

CALENDAR FOR THE BOARD OF SUPERVISORS  
**CONTRA COSTA COUNTY**  
AND FOR SPECIAL DISTRICTS, AGENCIES, AND AUTHORITIES GOVERNED BY THE BOARD  
**BOARD CHAMBERS, ADMINISTRATION BUILDING, 1025 ESCOBAR STREET**  
**MARTINEZ, CALIFORNIA 94553-1229**

DIANE BURGIS, CHAIR, 3RD DISTRICT  
FEDERAL D. GLOVER, VICE CHAIR, 5TH DISTRICT  
JOHN GIOIA, 1ST DISTRICT  
CANDACE ANDERSEN, 2ND DISTRICT  
KAREN MITCHOFF, 4TH DISTRICT

MONICA NINO, CLERK OF THE BOARD AND COUNTY ADMINISTRATOR, (925) 655-2075

PERSONS WHO WISH TO ADDRESS THE BOARD DURING PUBLIC COMMENT OR WITH RESPECT TO AN ITEM THAT IS ON THE AGENDA, MAY BE LIMITED TO TWO (2) MINUTES.  
A LUNCH BREAK MAY BE CALLED AT THE DISCRETION OF THE BOARD CHAIR.

**To slow the spread of COVID-19, the Health Officer's Shelter Order of September 14, 2020, prevents public gatherings ([Health Officer Order](#)). In lieu of a public gathering, the Board of Supervisors meeting will be accessible via television and live-streaming to all members of the public as permitted by the Governor's Executive Order N29-20. Board meetings are televised live on Comcast Cable 27, ATT/U-Verse Channel 99, and WAVE Channel 32, and can be seen live online at [www.contracosta.ca.gov](http://www.contracosta.ca.gov).**

PERSONS WHO WISH TO ADDRESS THE BOARD DURING PUBLIC COMMENT OR WITH RESPECT TO AN ITEM THAT IS ON THE AGENDA MAY CALL IN DURING THE MEETING BY DIALING **888-251-2949** FOLLOWED BY THE ACCESS CODE **1672589#**. To indicate you wish to speak on an agenda item, please push "#2" on your phone.

All telephone callers will be limited to two (2) minutes apiece. The Board Chair may reduce the amount of time allotted per telephone caller at the beginning of each item or public comment period depending on the number of calls and the business of the day. Your patience is appreciated.

A lunch break or closed session may be called at the discretion of the Board Chair.

Staff reports related to open session items on the agenda are also accessible on line at [www.contracosta.ca.gov](http://www.contracosta.ca.gov).

**ANNOTATED AGENDA & MINUTES**  
**July 27, 2021**

**9:00 A.M. Convene, call to order and opening ceremonies.**

**Closed Session**

A. CONFERENCE WITH LABOR NEGOTIATORS (Gov. Code § 54957.6)

Agency Negotiators: Monica Nino.

Employee Organizations and Unrepresented Employees: Public Employees Union, Local 1; AFSCME Locals 512 and 2700; California Nurses Assn.; SEIU Locals 1021 and 2015; District Attorney Investigators' Assn.; Deputy Sheriffs Assn.; United Prof. Firefighters I.A.F.F., Local 1230; Physicians' & Dentists' Org. of Contra Costa; Western Council of Engineers; United Chief Officers Assn.; Contra Costa County Defenders Assn.; Contra Costa County Deputy District Attorneys' Assn.; Prof. & Tech. Engineers IFPTE, Local 21; Teamsters Local 856; and all unrepresented employees.

Inspirational Thought- *"Live in the sunshine, swim in the sea, drink in the wild air."* ~ Ralph Waldo Emerson

Present: John Gioia, District I Supervisor; Candace Andersen, District II Supervisor; Diane Burgis, District III Supervisor; Karen Mitchoff, District IV Supervisor; Federal D. Glover, District V Supervisor

Staff Present: Monica Nino, County Administrator  
Mary Ann Mason, County Counsel

**CONSIDER CONSENT ITEMS** (Items listed as C.1 through C.99 on the following agenda) – Items are subject to removal from Consent Calendar by request of any Supervisor or on request for discussion by a member of the public. **Items removed from the Consent Calendar will be considered with the Discussion Items.**

**DISCUSSION ITEMS**

**D.1** CONVENE a community forum regarding the provision of access of certain individuals to the federal Immigration and Customs Enforcement Agency, pursuant to Government Code section 7283.1(d). (Timothy Ewell, Chief Assistant County Administrator)

**Debra Ballinger, Executive Director, Monument Impact; Melody, Bay Area Legal Aid; Jacqueline Vera, Richmond; Karen Hernandez, Monument Impact; Albert Schrover; Kristi Laughlin; Student, DeAnza High School; Amy.**

**Concern was expressed in the community about notification of the forum date in sufficient time to prepare presentations. A notice of hearing was published in the East Bay Times 30 days in advance. County staff provided flyers in english and spanish to the Justice Coalition as well as a media list over a two week period to get word out to any residents that might be interested in attending.**

**To allow interested parties more ample time to prepare and inform the public, going forward the date of Forum will be included on the Board's annual meeting calendar that is adopted in October, and flyers will go out for distribution four weeks before the date of the meeting, with more intensive outreach in the two weeks beforehand.**

**D.2** ACCEPT update on COVID 19; and PROVIDE direction to staff.

1- Health Department - Randy Sawyer, Deputy Director and Dr. Ori Tzvieli

**Speakers: Name not given; Mike McDermott.**

AYE: District I Supervisor John Gioia, District II Supervisor Candace Andersen, District III Supervisor Diane Burgis, District IV Supervisor Karen Mitchoff, District V Supervisor Federal D. Glover

**D.3** HEARING to consider adoption of Ordinance No. 2021-21 allowing industrial hemp cultivation in certain zoning districts with a land use permit; and CONSIDER introducing Ordinance No. 2021-22 regulating industrial hemp cultivation, waiving reading, and fixing August 3, 2021 for adoption of Ordinance No. 2021-22. (Matt Slattengren, Agricultural Commissioner and Ruben Hernandez, Department of Conservation and Development)

**Speakers: Farmer in East County; Laura Horton, Eden Enterprises; Name not given; Logan Campbell, Martinez; Amy.**

AYE: District I Supervisor John Gioia, District II Supervisor Candace Andersen, District III Supervisor Diane Burgis, District IV Supervisor Karen Mitchoff, District V Supervisor Federal D. Glover

**D.4** ACCEPT staff report on the County's Commercial Cannabis Health Permit Ordinance and the current prohibition on the sale of electronic smoking devices and flavored cartridges (e-juices); and PROVIDE direction to staff. (Dan Peddycord, Director of Public Health)

**Speakers: Resident District 5; Amaya Widdin; Jacqueline, West Contra Costa Alcohol Policy Coalition; Lauri Volin, M.D.; Joan, Alcohol and Other Drugs Prevention Program; Isaiah Walker, Pittsburg YACHT (Youth Advocating Change in Tobacco); Araj Sarush; Logan AOD Advisory Board; Kent Sack, M.D.; Noah; Andy; Shamika Boyles, Pride in Purchase; Brian Mitchell, Shrine Group; John Havercorn; Dr. Raymond Shimizi.**

**ACCEPTED the staff report on the County's Commercial Cannabis Health Permit Ordinance and the current prohibition on the sale of electronic smoking devices and flavored cartridges (e-juices); CHOSE Option 1 as outlined in the Board Order to maintain the current prohibition on the sale and delivery of cannabis electronic smoking devices and cannabis e-liquids.**



AYE: District I Supervisor John Gioia, District II Supervisor Candace Andersen, District III Supervisor Diane Burgis, District V Supervisor Federal D. Glover

NO: District IV Supervisor Karen Mitchoff

D. 5 CONSIDER Consent Items previously removed.

**There were no items removed from consent for discussion.**

D. 6 PUBLIC COMMENT (2 Minutes/Speaker)

**Albert Sawyer of Concord invited the Board to join in a 50 states discussion of what it means to be a du jour form of government rather than a de facto form of government. The conversation will take place starting August 30th. You can find more information at dejoure4sure.com.**

**A naturalized citizen of Pelonese descent reminded the Board that immigration and border issues are not exclusively in regard to the Latino community and to please refrain from lumping all immigrants and their needs together.**

D. 7 CONSIDER reports of Board members.

**There were no items reported today.**

***ADJOURN***

**Adjourned today's meeting at 3:47 p.m.**

## **CONSENT ITEMS**

### **Road and Transportation**

**C.1** AWARD and AUTHORIZE the Public Works Director, or designee, to execute a construction contract with W. R. Forde Associates, Inc., in the amount of \$437,420 for the Pinehurst Road Sinkhole and Culvert Repair Project, Canyon area. (43% Federal/State Emergency Relief Funds, 57% Local Road Funds)

AYE: District I Supervisor John Gioia, District II Supervisor Candace Andersen, District III Supervisor Diane Burgis, District IV Supervisor Karen Mitchoff, District V Supervisor Federal D. Glover

**C.2** ADOPT Traffic Resolution No. 2021/4503 declaring a two-way stop control on Grove Avenue (Road No. 0565H) at its intersection with 5th/Fifth Street (Road No. 0565AA), as recommended by the Public Works Director, North Richmond area. (No fiscal impact)

AYE: District I Supervisor John Gioia, District II Supervisor Candace Andersen, District III Supervisor Diane Burgis, District IV Supervisor Karen Mitchoff, District V Supervisor Federal D. Glover

**C.3** APPROVE and AUTHORIZE the Public Works Director, or designee, to execute a contract amendment with WSP USA Inc., to extend the term from July 31, 2021 through July 31, 2022 for on-call construction management services, with no change to the payment limit of \$350,000, Countywide. (No fiscal impact)

AYE: District I Supervisor John Gioia, District II Supervisor Candace Andersen, District III Supervisor Diane Burgis, District IV Supervisor Karen Mitchoff, District V Supervisor Federal D. Glover

**C.4** APPROVE and AUTHORIZE the Public Works Director, or designee, to execute a contract amendment with Prescience Corporation, to extend the term from July 31, 2021 through July 31, 2022 for on-call construction management services, with no change to the payment limit of \$350,000, Countywide. (No fiscal impact)

AYE: District I Supervisor John Gioia, District II Supervisor Candace Andersen, District III Supervisor Diane Burgis, District IV Supervisor Karen Mitchoff, District V Supervisor Federal D. Glover

## **Engineering Services**

**C.5** ADOPT Resolution No. 2021/219 approving the Stormwater Management Facilities Operation and Maintenance Agreement for development plan permit DP15-03040, for a project being developed by Seaver Enterprises, LLC, as recommended by the Public Works Director, North Richmond area. (No fiscal impact)

AYE: District I Supervisor John Gioia, District II Supervisor Candace Andersen, District III Supervisor Diane Burgis, District IV Supervisor Karen Mitchoff, District V Supervisor Federal D. Glover

**C.6** ADOPT Resolution No. 2021/220 accepting completion of private improvements for development plan permit DP15-03040, for a project developed by Seaver Enterprises, LLC, as recommended by the Public Works Director, North Richmond area. (100% Developer Fees)

AYE: District I Supervisor John Gioia, District II Supervisor Candace Andersen, District III Supervisor Diane Burgis, District IV Supervisor Karen Mitchoff, District V Supervisor Federal D. Glover

**C.7** ADOPT Resolution No. 2021/221 approving the Stormwater Management Facilities Operation and Maintenance Agreement for subdivision SD15-09423, for a project being developed by 2200 Central Street, LLC, as recommended by the Public Works Director, North Richmond area. (No fiscal impact)

AYE: District I Supervisor John Gioia, District II Supervisor Candace Andersen, District III Supervisor Diane Burgis, District IV Supervisor Karen Mitchoff, District V Supervisor Federal D. Glover

**C.8** ADOPT Resolution No. 2021/222 approving the Final Map and Subdivision Agreement for subdivision SD15-09423, for a project being developed by 2200 Central Street, LLC, as recommended by the Public Works Director, North Richmond area. (No fiscal impact)

AYE: District I Supervisor John Gioia, District II Supervisor Candace Andersen, District III Supervisor Diane Burgis, District IV Supervisor Karen Mitchoff, District V Supervisor Federal D. Glover

## **Special Districts & County Airports**

**C.9** ADOPT Resolution No. 2021/198 confirming the Fiscal Year 2021-2022 Final Annual Report and levying the charges set forth in the report for County Service Area L-100, as recommended by the Public Works Director, Countywide. (100% County Service Area L-100 Funds)

AYE: District I Supervisor John Gioia, District II Supervisor Candace Andersen, District III Supervisor Diane Burgis, District IV Supervisor Karen Mitchoff, District V Supervisor Federal D. Glover

**C.10** ADOPT Resolution No. 2021/199 confirming the Fiscal Year 2021-2022 Final Annual Report and levying the charges set forth in the report for County Service Area M-28, as recommended by the Public Works Director, Bethel Island area. (100% County Service Area M-28 Funds)

AYE: District I Supervisor John Gioia, District II Supervisor Candace Andersen, District III Supervisor Diane Burgis, District IV Supervisor Karen Mitchoff, District V Supervisor Federal D. Glover

**C.11** ADOPT Resolution No. 2021/200 confirming the Fiscal Year 2021-2022 Final Annual Report and levying the charges set forth in the report for County Service Area M-30, as recommended by the Public Works Director, Danville area. (100% County Service Area M-30 Funds)

AYE: District I Supervisor John Gioia, District II Supervisor Candace Andersen, District III Supervisor Diane Burgis, District IV Supervisor Karen Mitchoff, District V Supervisor Federal D. Glover

**C.12** ADOPT Resolution No. 2021/201 confirming the Fiscal Year 2021-2022 Final Annual Report and levying the charges set forth in the report for County Service Area M-31, as recommended by the Public Works Director, Pleasant Hill area. (100% County Service Area M-31 Funds)

AYE: District I Supervisor John Gioia, District II Supervisor Candace Andersen, District III Supervisor Diane Burgis, District IV Supervisor Karen Mitchoff, District V Supervisor Federal D. Glover

**C.13** ADOPT Resolution No. 2021/202 confirming the Fiscal Year 2021-2022 Final Annual Report and levying the charges set forth in the report for County Service Area T-1, as recommended by the Public Works Director, Danville area. (100% County Service Area T-1 Funds)

AYE: District I Supervisor John Gioia, District II Supervisor Candace Andersen, District III Supervisor Diane Burgis, District IV Supervisor Karen Mitchoff, District V Supervisor Federal D. Glover

**C.14** APPROVE the Big Oak Tree Park Playground Installation Project and take related actions under the California Environmental Quality Act, and AUTHORIZE the Public Works Director, or designee, to advertise the Project, Clyde area. (60% County Service Area M-16 Funds, 40% Proposition 68 Per Capita Program Funds)

AYE: District I Supervisor John Gioia, District II Supervisor Candace Andersen, District III Supervisor Diane Burgis, District IV Supervisor Karen Mitchoff, District V Supervisor Federal D. Glover

**C.15** APPROVE the Hemme Station Park Shade Improvements Project and take related actions under the California Environmental Quality Act, and AUTHORIZE the Public Works Director, or designee, to advertise the Project, Alamo area. (50% County Service Area R-7 Funds, 50% Proposition 68 Per Capita Program Funds)

AYE: District I Supervisor John Gioia, District II Supervisor Candace Andersen, District III Supervisor Diane Burgis, District IV Supervisor Karen Mitchoff, District V Supervisor Federal D. Glover

**C.16** APPROVE and AUTHORIZE the Director of Airports, or designee, to execute a month-to-month hangar rental agreement with Richard Conti for a south-facing t-hangar at Buchanan Field Airport effective July 15, 2021 in the monthly amount of \$350, Pacheco area (100% Airport Enterprise Fund).

AYE: District I Supervisor John Gioia, District II Supervisor Candace Andersen, District III Supervisor Diane Burgis, District IV Supervisor Karen Mitchoff, District V Supervisor Federal D. Glover

### **Claims, Collections & Litigation**

**C.17** DENY claims filed by Kerry Rooney, Rodric Petrece Stanley Jr., and Edwin Yahn. DENY amended claims filed by Ali Badr and Vincent Lloyd Thomas.

AYE: District I Supervisor John Gioia, District II Supervisor Candace Andersen, District III Supervisor Diane Burgis, District IV Supervisor Karen Mitchoff, District V Supervisor Federal D. Glover

### **Statutory Actions**

**C.18** ACCEPT Board members meeting reports for June 2021.

AYE: District I Supervisor John Gioia, District II Supervisor Candace Andersen, District III Supervisor Diane Burgis, District IV Supervisor Karen Mitchoff, District V Supervisor Federal D. Glover

### **Honors & Proclamations**

**C.19** ADOPT Resolution No. 2021/224 recognizing the 75<sup>th</sup> Anniversary of Central Contra Costa Sanitary District, as recommended by Supervisor Mitchoff.

AYE: District I Supervisor John Gioia, District II Supervisor Candace Andersen, District III Supervisor Diane Burgis, District IV Supervisor Karen Mitchoff, District V Supervisor Federal D. Glover

### **Ordinances**

**C.20** ADOPT Ordinance No. 2021-06, designating a 2004 Freightliner FL60, 1996 Freightliner FL60, 2020 Ford F-450, 2006 Ford F650, three 2018 Ford Interceptor utility vehicles and two 2018 Ford Edges as Hazardous Materials Emergency Response Team Vehicles, as recommended by the Health Services Director.

AYE: District I Supervisor John Gioia, District II Supervisor Candace Andersen, District III Supervisor Diane Burgis, District IV Supervisor Karen Mitchoff, District V Supervisor Federal D. Glover

### **Appointments & Resignations**

**C.21** APPOINT Patanisha Davis Pierson from the At-Large 1 seat to the District 3 seat on the Family and Children's Trust Committee for a term ending September 30, 2022, and DECLARE the At-Large 1 seat VACANT, and DIRECT the Clerk of the Board to post the vacancy, as recommended by Supervisor Burgis.

AYE: District I Supervisor John Gioia, District II Supervisor Candace Andersen, District III Supervisor Diane Burgis, District IV Supervisor Karen Mitchoff, District V Supervisor Federal D. Glover

**C.22** APPOINT Michael Hudson to the District IV Consumer Seat on the Mental Health Commission for a term ending on June 30, 2024 as recommended by Supervisor Mitchoff.

AYE: District I Supervisor John Gioia, District II Supervisor Candace Andersen, District III Supervisor Diane Burgis, District IV Supervisor Karen Mitchoff, District V Supervisor Federal D. Glover

**C.23** DECLARE a vacancy in the Airport Business Association seat on the Aviation Advisory Committee, previously held by Cody Moore, for a term ending February 28, 2022, as recommended by the Airports Business Association.

AYE: District I Supervisor John Gioia, District II Supervisor Candace Andersen, District III Supervisor Diane Burgis, District IV Supervisor Karen Mitchoff, District V Supervisor Federal D. Glover

**C.24** APPOINT Joe Metro to the District V At Large seat on the Contra Costa County Mental Health Commission for a term ending July 1, 2024, as recommended by Supervisor Glover.

AYE: District I Supervisor John Gioia, District II Supervisor Candace Andersen, District III Supervisor Diane Burgis, District IV Supervisor Karen Mitchoff, District V Supervisor Federal D. Glover

**C.25** ACCEPT the resignation of Michelle Chenault, DECLARE a vacancy in the District V Public Sector seat on the Economic Opportunity Council for a term ending June 30, 2023, and DIRECT the Clerk of the Board to post the vacancy, as recommended by Supervisor Glover.

AYE: District I Supervisor John Gioia, District II Supervisor Candace Andersen, District III Supervisor Diane Burgis, District IV Supervisor Karen Mitchoff, District V Supervisor Federal D. Glover

**C.26** ACCEPT the resignation of Susan Frederick, DECLARE a vacancy in the Member At Large #20 Seat on the Advisory Council on Aging for a term ending on September 30, 2022, and DIRECT the Clerk of the Board to post the vacancy, as recommended by the Employment and Human Services Department Director.

AYE: District I Supervisor John Gioia, District II Supervisor Candace Andersen, District III Supervisor Diane Burgis, District IV Supervisor Karen Mitchoff, District V Supervisor Federal D. Glover

**C.27** APPOINT Richard Frankel to the District IV Seat on the Assessment Appeals Board for a term ending September 5, 2021, as recommended by Supervisor Mitchoff.

AYE: District I Supervisor John Gioia, District II Supervisor Candace Andersen, District III Supervisor Diane Burgis, District IV Supervisor Karen Mitchoff, District V Supervisor Federal D. Glover

### **Appropriation Adjustments**

**C. 28 Arts and Culture Commission (1151):** APPROVE PY Appropriation and Revenue Adjustment No. 5066 authorizing new California Arts Council State Local Partnership Grant and Veterans in the Arts Grant revenue in the amount of \$23,130, and expenditure adjustments for Other Special Departmental Expenses, in the Arts and Culture Commission. (100% State)

AYE: District I Supervisor John Gioia, District II Supervisor Candace Andersen, District III Supervisor Diane Burgis, District IV Supervisor Karen Mitchoff, District V Supervisor Federal D. Glover

**C. 29 Employment and Human Services (0501, 0502, 0504, 0588) / Plant Acquisition (0111):** APPROVE Appropriation Adjustment No.5060 in the amount of \$2,615,814 to transfer prior year appropriations from EHSD and Probation to the Public Works Department for several capital projects, as recommended by the Employment and Human Services Director.

AYE: District I Supervisor John Gioia, District II Supervisor Candace Andersen, District III Supervisor Diane Burgis, District IV Supervisor Karen Mitchoff, District V Supervisor Federal D. Glover

**C. 30 Contra Costa County Fire Protection District (7025):** APPROVE FY 2020/21 Appropriation and Revenue Adjustment No. 005059 authorizing new revenue in the amount of \$1,146,111 from Contra Costa County 2021 Lease Revenue Bonds and appropriating it in the CCCFPD Capital Construction Fund (7025) for the Fire Station 9 (Concord) and Fire Station 86 (Bay Point) construction projects. (100% Contra Costa County 2021 Lease Revenue Bonds)

AYE: District I Supervisor John Gioia, District II Supervisor Candace Andersen, District III Supervisor Diane Burgis, District IV Supervisor Karen Mitchoff, District V Supervisor Federal D. Glover

### **Intergovernmental Relations**

**C. 31** APPOINT Supervisor Karen Mitchoff as the Board of Supervisors representative and Dr. Thomas Warne as County Health Services Department representative to the Contra Costa Transportation Authority's Task Force for Accessible Transportation Strategic Plan implementation, and DIRECT the Clerk of the Board to update the Board's Master Resolution for Board Committee appointments.

AYE: District I Supervisor John Gioia, District II Supervisor Candace Andersen, District III Supervisor Diane Burgis, District IV Supervisor Karen Mitchoff, District V Supervisor Federal D. Glover

### **Personnel Actions**

**C. 32** ADOPT Position Adjustment Resolution No. 25781 to reclassify the Labor Relations Manager-Exempt (unrepresented) position and its incumbent to the classification of Chief of Labor Relations-Exempt (unrepresented) position in the County Administrator's Office. (100% general fund)

AYE: District I Supervisor John Gioia, District II Supervisor Candace Andersen, District III Supervisor Diane Burgis, District IV Supervisor Karen Mitchoff, District V Supervisor Federal D. Glover

**C. 33** ADOPT Position Adjustment Resolution No. 25762 to cancel one Sheriff's Communication Center Director (represented) position, and add one Lieutenant (represented) position to the Sheriff's Office - Technical Services Division. (100% agency revenue)

AYE: District I Supervisor John Gioia, District II Supervisor Candace Andersen, District III Supervisor Diane Burgis, District IV Supervisor Karen Mitchoff, District V Supervisor Federal D. Glover

**C. 34** ADOPT Position Adjustment Resolution No.25739 to reallocate the salary of the Public Defender Chief Investigator (unrepresented) position on the salary schedule in the Office of the Public Defender. (100% General Fund)

AYE: District I Supervisor John Gioia, District II Supervisor Candace Andersen, District III Supervisor Diane Burgis, District IV Supervisor Karen Mitchoff, District V Supervisor Federal D. Glover

**C.35** ADOPT Position Adjustment Resolution No. 25772 to add one Information Systems Manager II (represented) position in the Public Works Department. (100% Various Local Road and Special District Funds)

AYE: District I Supervisor John Gioia, District II Supervisor Candace Andersen, District III Supervisor Diane Burgis, District IV Supervisor Karen Mitchoff, District V Supervisor Federal D. Glover

**C.36** ADOPT Position Adjustment Resolution No. 25773 to increase the hours of one Community Library Manager (represented) position in the Library Department from part time (32/40) to full time. (100% Library Fund)

AYE: District I Supervisor John Gioia, District II Supervisor Candace Andersen, District III Supervisor Diane Burgis, District IV Supervisor Karen Mitchoff, District V Supervisor Federal D. Glover

**C.37** ADOPT Position Adjustment Resolution No. 25779 to add one Hazardous Material Specialist I position (represented) in the Health Services Department. (100% Fees)

AYE: District I Supervisor John Gioia, District II Supervisor Candace Andersen, District III Supervisor Diane Burgis, District IV Supervisor Karen Mitchoff, District V Supervisor Federal D. Glover

**C.38** ADOPT Position Adjustment Resolution No. 25775 to add one Community and Media Relations Specialist (represented) position and cancel one Cable TV Programming Coordinator (represented) position in the County Administrator's Office, Contra Costa Television Division. (100% General Fund)

AYE: District I Supervisor John Gioia, District II Supervisor Candace Andersen, District III Supervisor Diane Burgis, District IV Supervisor Karen Mitchoff, District V Supervisor Federal D. Glover

**C.39** ADOPT Position Adjustment Resolution No. 25771 to add one Network Administrator I (represented) position and cancel one Network Technician II (represented) position in the Public Works Department. (100% Road and Special Districts Funds)

AYE: District I Supervisor John Gioia, District II Supervisor Candace Andersen, District III Supervisor Diane Burgis, District IV Supervisor Karen Mitchoff, District V Supervisor Federal D. Glover

### **Leases**

**C.40** APPROVE and AUTHORIZE the Public Works director, or designee, to execute a ground lease with the Ambrose Recreation and Park District for continued use of 3103 Willow Pass Road, Bay Point as a Head Start facility for a term of 10 years through July 31, 2031 with one 10-year renewal term, at an initial annual rent of \$24,000, with annual increases thereafter. (50% Federal – Early Head Start Funds, 50% State of California Department of Education)

AYE: District I Supervisor John Gioia, District II Supervisor Candace Andersen, District III Supervisor Diane Burgis, District IV Supervisor Karen Mitchoff, District V Supervisor Federal D. Glover

### **Grants & Contracts**

**APPROVE and AUTHORIZE execution of agreements between the County and the following agencies for receipt of fund and/or services:**

**C.41** ADOPT Resolution No. 2021/246 authorizing the District Attorney, or designee, to apply for and accept funding in the amount of \$1,871,573 from the Organized Automobile Fraud Activity Interdiction Program and to execute a grant award agreement with California Department of Insurance for the period of July 1, 2021 through June 30, 2024. (100% State)

AYE: District I Supervisor John Gioia, District II Supervisor Candace Andersen, District III Supervisor Diane Burgis, District IV Supervisor Karen Mitchoff, District V Supervisor Federal D. Glover

**C.42** APPROVE and AUTHORIZE the Agricultural Commissioner, or designee, to execute an agreement with the California Department of Food and Agriculture in an amount not to exceed \$3,575 to reimburse the County for inspections performed pursuant to the California Organic Program for the period July 1, 2021 through June 30, 2022. (100% State)

AYE: District I Supervisor John Gioia, District II Supervisor Candace Andersen, District III Supervisor Diane Burgis, District IV Supervisor Karen Mitchoff, District V Supervisor Federal D. Glover

**C.43** APPROVE and AUTHORIZE the Employment and Human Services Director, or designee, to execute a contract amendment with California Department of Community Services and Development for Community Services Block Grant funded self-sufficiency programs, to incorporate contract language revisions, with no change to the amount of \$876,852 or the term January 1, 2021 through May 31, 2022. (100% Federal)

AYE: District I Supervisor John Gioia, District II Supervisor Candace Andersen, District III Supervisor Diane Burgis, District IV Supervisor Karen Mitchoff, District V Supervisor Federal D. Glover

**C.44** ADOPT Resolution No. 2021/227 authorizing the Sheriff-Coroner, or designee, to apply for and accept, subject to compliance with certifications, the U.S. Department of Justice, FY 2021 Edward Byrne Memorial Justice Assistance Grant in an initial amount of \$184,783 for support of countywide law enforcement programming for the period October 1, 2021 through the end of the grant period. (100% Federal)

AYE: District I Supervisor John Gioia, District II Supervisor Candace Andersen, District III Supervisor Diane Burgis, District IV Supervisor Karen Mitchoff, District V Supervisor Federal D. Glover

**C.45** APPROVE and AUTHORIZE the Health Services Director, or designee, to execute a contract with the California Department of General Services Mental Health Services Oversight and Accountability Commission, for the County to receive up to \$5,995,421 to expand access to mental health services for children in schools for the period September 1, 2021 through August 30, 2025. (No County match)

AYE: District I Supervisor John Gioia, District II Supervisor Candace Andersen, District III Supervisor Diane Burgis, District IV Supervisor Karen Mitchoff, District V Supervisor Federal D. Glover

**C.46** APPROVE and AUTHORIZE the Health Services Director, or designee, to execute an agreement with Public Health Foundation Enterprises, Inc., dba Heluna Health, to pay the County up to \$148,695 to perform genomic analysis on hospitalized patients for the California Emerging Infection Programs SARS-CoV-2 Surveillance Program for the period from January 1, 2021 through December 31, 2021. (No County match)

AYE: District I Supervisor John Gioia, District II Supervisor Candace Andersen, District III Supervisor Diane Burgis, District IV Supervisor Karen Mitchoff, District V Supervisor Federal D. Glover

**C.47** APPROVE and AUTHORIZE the Health Services Director, or designee, to execute an agreement with the City of Richmond for its Employment and Training Department, to pay the County up to \$40,000 for the RichmondBUILD Returning Home Project to address the issue of housing and employment for people with criminal justice histories for the period June 15, 2021 through March 31, 2022. (No County match)

AYE: District I Supervisor John Gioia, District II Supervisor Candace Andersen, District III Supervisor Diane Burgis, District IV Supervisor Karen Mitchoff, District V Supervisor Federal D. Glover

**C.48** APPROVE and AUTHORIZE the Health Services Director, or designee, to execute a contract amendment with Bay Area Rapid Transit Police Department, to increase the amount payable to the County by \$252,969 for a new amount of up to \$772,033, and to extend the termination date from June 30, 2021 to June 30, 2022, for the County's Coordinated Outreach Referral and Engagement Program to provide homeless outreach services within the Bay Area Rapid Transit system. (25% County match, budgeted)

AYE: District I Supervisor John Gioia, District II Supervisor Candace Andersen, District III Supervisor Diane Burgis, District IV Supervisor Karen Mitchoff, District V Supervisor Federal D. Glover

**C.49** ADOPT Resolution No. 2021/236 authorizing the District Attorney, or designee, to apply for and accept funding in the amount of \$520,818 from the Automobile Insurance Fraud Prosecution Program and to execute a grant award agreement for the period July 1, 2021 through June 30, 2022. (100% State)



AYE: District I Supervisor John Gioia, District II Supervisor Candace Andersen, District III Supervisor Diane Burgis, District IV Supervisor Karen Mitchoff, District V Supervisor Federal D. Glover

**C.50** ADOPT Resolution No. 2021/237 authorizing the District Attorney, or designee, to apply for and accept funding in the amount of \$1,120,261 from the Workers' Compensation Insurance Fraud Prosecution Program and to execute a grant award agreement with the California Department of Insurance for the investigation and prosecution of workers' compensation fraud cases for the period of July 1, 2021 through June 30, 2022. (100% State)

AYE: District I Supervisor John Gioia, District II Supervisor Candace Andersen, District III Supervisor Diane Burgis, District IV Supervisor Karen Mitchoff, District V Supervisor Federal D. Glover

**APPROVE and AUTHORIZE execution of agreement between the County and the following parties as noted for the purchase of equipment and/or services:**

**C.51** APPROVE and AUTHORIZE the County Administrator, or designee, to execute a contract with Schiff Hardin LLP in an amount not to exceed \$150,000 for bond disclosure counsel services for the period of July 27, 2021 through June 30, 2024. (Various County Projects/Funds)

AYE: District I Supervisor John Gioia, District II Supervisor Candace Andersen, District III Supervisor Diane Burgis, District IV Supervisor Karen Mitchoff, District V Supervisor Federal D. Glover

**C.52** APPROVE and AUTHORIZE the Employment and Human Services Director, or designee, to execute a contract with STAND! For Families Free of Violence, a non-profit corporation, in an amount not to exceed \$294,804, to provide support for victims of intimate partner violence for the period July 1, 2021 through June 30, 2022. (100% County)

AYE: District I Supervisor John Gioia, District II Supervisor Candace Andersen, District III Supervisor Diane Burgis, District IV Supervisor Karen Mitchoff, District V Supervisor Federal D. Glover

**C.53** APPROVE and AUTHORIZE the Employment and Human Services Director, or designee, to execute a contract with STAND! For Families Free of Violence, a non-profit corporation, in an amount not to exceed \$239,475, to provide shelter and crisis line services for victims of intimate partner violence and their children for the period July 1, 2021 through June 30, 2022. (100% County)

AYE: District I Supervisor John Gioia, District II Supervisor Candace Andersen, District III Supervisor Diane Burgis, District IV Supervisor Karen Mitchoff, District V Supervisor Federal D. Glover

**C.54** APPROVE and AUTHORIZE the Director of Human Resources, or designee, to execute a contract with HireVue, Inc. in the amount not to exceed \$40,000, to provide web-based structured interviewing software, for the period of July 1, 2021 through June 30, 2022. (100% General Fund)

AYE: District I Supervisor John Gioia, District II Supervisor Candace Andersen, District III Supervisor Diane Burgis, District IV Supervisor Karen Mitchoff, District V Supervisor Federal D. Glover

**C.55** APPROVE and AUTHORIZE the Employment and Human Services Director, or designee, to execute a contract with Community Violence Solutions, in an amount not to exceed \$231,000, to provide comprehensive services for families and victims affected by assault and human trafficking for the period of July 1, 2021 through June 30, 2024.(100% County)

AYE: District I Supervisor John Gioia, District II Supervisor Candace Andersen, District III Supervisor Diane Burgis, District IV Supervisor Karen Mitchoff, District V Supervisor Federal D. Glover

**C.56** APPROVE and AUTHORIZE the Health Services Director, or designee, to execute a contract amendment with PH Senior Care, LLC (dba Pleasant Hill Manor), to increase the payment limit by \$64,375 to a new payment limit of \$867,775 to provide additional augmented board and care services for mentally ill older adults with no change in the original term December 1, 2020 through November 30, 2021. (89% Mental Health Realignment; 11% Mental Health Services Act)

AYE: District I Supervisor John Gioia, District II Supervisor Candace Andersen, District III Supervisor Diane Burgis, District IV Supervisor Karen Mitchoff, District V Supervisor Federal D. Glover

**C.57** APPROVE and AUTHORIZE the Health Services Director, or designee, to execute a contract with DiaSorin, Inc., in an amount not to exceed \$495,000 for the purchase and service of a Liaison XL Analyzer specimen testing machine and supplies for the Health Services Department Clinical Laboratory for the period June 1, 2021 through May 31, 2026. (100% Hospital Enterprise Fund I)

AYE: District I Supervisor John Gioia, District II Supervisor Candace Andersen, District III Supervisor Diane Burgis, District IV Supervisor Karen Mitchoff, District V Supervisor Federal D. Glover

**C.58** APPROVE and AUTHORIZE the Health Services Director, or designee, to execute a contract with AYA Healthcare, Inc., in an amount not to exceed \$3,000,000 to provide temporary nursing staff for Contra Costa Regional Medical Center and Health Centers for the period July 1, 2021 through June 30, 2022. (100% Hospital Enterprise Fund I)

AYE: District I Supervisor John Gioia, District II Supervisor Candace Andersen, District III Supervisor Diane Burgis, District IV Supervisor Karen Mitchoff, District V Supervisor Federal D. Glover

**C.59** APPROVE and AUTHORIZE the Health Services Director, or designee, to execute a contract with Center for Social Dynamics, in an amount not to exceed \$3,600,000 to provide applied behavioral analysis services to Contra Costa Health Plan members for the period April 1, 2021 through March 31, 2024. (100% Contra Costa Health Plan Enterprise Fund II)

AYE: District I Supervisor John Gioia, District II Supervisor Candace Andersen, District III Supervisor Diane Burgis, District IV Supervisor Karen Mitchoff, District V Supervisor Federal D. Glover

**C.60** APPROVE and AUTHORIZE the Health Services Director, or designee, to execute a contract with Contra Costa Interfaith Transitional Housing, Inc. (dba Hope Solutions), in an amount not to exceed \$2,185,587 to provide temporary supportive housing services to homeless CalWORKs individuals and families in Contra Costa County for the period July 1, 2021 through June 30, 2022. (100% Employment and Human Services Department)

AYE: District I Supervisor John Gioia, District II Supervisor Candace Andersen, District III Supervisor Diane Burgis, District IV Supervisor Karen Mitchoff, District V Supervisor Federal D. Glover

**C.61** APPROVE and AUTHORIZE Health Services Director, or designee, to execute a contract with Cross Country Staffing, Inc. in the amount of \$4,700,000 to provide temporary medical staffing services at Contra Costa Regional Medical Center and Health Centers for the period July 1, 2021 through June 30, 2022. (100% Hospital Enterprise Fund I)

AYE: District I Supervisor John Gioia, District II Supervisor Candace Andersen, District III Supervisor Diane Burgis, District IV Supervisor Karen Mitchoff, District V Supervisor Federal D. Glover

**C.62** APPROVE and AUTHORIZE the Health Services Director, or designee, to execute a novation contract with West Contra Costa County Meals on Wheels, in an amount not to exceed \$227,857 to provide home-delivered meals for the County's Senior Nutrition Program for the period July 1, 2021 through June 30, 2022, including a three-month automatic extension through September 30, 2022 in an amount not to exceed \$56,964. (100% Title III-C 2 of the Older Americans Act)

AYE: District I Supervisor John Gioia, District II Supervisor Candace Andersen, District III Supervisor Diane Burgis, District IV Supervisor Karen Mitchoff, District V Supervisor Federal D. Glover

**C.63** APPROVE and AUTHORIZE the Public Works Director, or designee, to execute a contract with Zachary Neal Keas (dba Z.N. Keas Painting Co.), in an amount not to exceed \$1,500,000 to provide on-call painting services at various County facilities, for the period November 1, 2021 through October 31, 2024, Countywide. (100% General Fund)

AYE: District I Supervisor John Gioia, District II Supervisor Candace Andersen, District III Supervisor Diane Burgis, District IV Supervisor Karen Mitchoff, District V Supervisor Federal D. Glover

**C. 64** APPROVE and AUTHORIZE the Public Works Director, or designee, to execute a contract with C & J Painting, in an amount not to exceed \$1,500,000 to provide on-call painting services at various County facilities, for the period August 1, 2021 through July 31, 2024, Countywide. (100% General Fund)

AYE: District I Supervisor John Gioia, District II Supervisor Candace Andersen, District III Supervisor Diane Burgis, District IV Supervisor Karen Mitchoff, District V Supervisor Federal D. Glover

**C. 65** APPROVE and AUTHORIZE the Employment and Human Services Director, or designee, to execute a contract with the Regents of the University of California, Davis, in an amount not to exceed \$37,754 to receive County Self Assessment facilitation and consultation services for the period July 1, 2021 through June 30, 2022. (53% State, 25% Federal, and 22% County)

AYE: District I Supervisor John Gioia, District II Supervisor Candace Andersen, District III Supervisor Diane Burgis, District IV Supervisor Karen Mitchoff, District V Supervisor Federal D. Glover

**C. 66** APPROVE and AUTHORIZE the Purchasing Agent or designee to execute, on behalf of the Public Works Director, a purchase order amendment with W.W. Grainger, Inc., to extend the term from July 31, 2021 through December 31, 2021 for miscellaneous parts, small tools and supplies, with no change to the payment limit of \$900,000, Countywide. (No fiscal impact)

AYE: District I Supervisor John Gioia, District II Supervisor Candace Andersen, District III Supervisor Diane Burgis, District IV Supervisor Karen Mitchoff, District V Supervisor Federal D. Glover

**C. 67** APPROVE and AUTHORIZE the Health Services Director, or designee, to execute a contract amendment with JVTM Care, LLC, to increase the payment limit by \$5,600 to a new payment limit of \$213,668 to provide additional augmented board and care services for mentally ill older adults with no change in the original term of August 1, 2020 through July 31, 2021. (100% Mental Health Realignment)

AYE: District I Supervisor John Gioia, District II Supervisor Candace Andersen, District III Supervisor Diane Burgis, District IV Supervisor Karen Mitchoff, District V Supervisor Federal D. Glover

**C. 68** APPROVE and AUTHORIZE the Health Services Director, or designee, to execute a contract with Kermit Johnson, M.D., in an amount not to exceed \$279,552 to provide outpatient psychiatric services for patients in central Contra Costa County for the period August 1, 2021 through July 31, 2022. (100% Mental Health Realignment)

AYE: District I Supervisor John Gioia, District II Supervisor Candace Andersen, District III Supervisor Diane Burgis, District IV Supervisor Karen Mitchoff, District V Supervisor Federal D. Glover

**C. 69** APPROVE and AUTHORIZE the Health Services Director, or designee, to execute a contract with Firststeps for Kids-Bay Area, Inc., in an amount not to exceed \$350,000 to provide applied behavioral analysis services for the period July 1, 2021 through June 30, 2023. (100% Contra Costa Health Plan Enterprise Fund II)

AYE: District I Supervisor John Gioia, District II Supervisor Candace Andersen, District III Supervisor Diane Burgis, District IV Supervisor Karen Mitchoff, District V Supervisor Federal D. Glover

**C. 70** APPROVE and AUTHORIZE the Health Services Director, or designee, to execute a contract with Bay Area Community Services, Inc., in an amount not to exceed \$1,798,169 to operate emergency shelter services for homeless individuals and families in West County for the period July 1, 2021 through June 30, 2022. (100% State Emergency Solutions Grant -Coronavirus 2)

AYE: District I Supervisor John Gioia, District II Supervisor Candace Andersen, District III Supervisor Diane Burgis, District IV Supervisor Karen Mitchoff, District V Supervisor Federal D. Glover

**C.71** APPROVE and AUTHORIZE the Health Services Director, or designee, to execute a contract with J Cole Recovery Homes, Inc., in an amount not to exceed \$934,893 to provide residential substance abuse use disorder treatment services for the period July 1, 2021 through June 30, 2022. (29% Federal Drug Medi-Cal; 29% State General Fund; 12% AB 109; 30% Local)

AYE: District I Supervisor John Gioia, District II Supervisor Candace Andersen, District III Supervisor Diane Burgis, District IV Supervisor Karen Mitchoff, District V Supervisor Federal D. Glover

**C.72** APPROVE and AUTHORIZE the Health Services Director, or designee, to execute a novation contract Bateman Community Living, LLC (dba Trio Community Meals), in an amount not to exceed \$4,694,071 to provide meal services for the County's Senior Nutrition Program for the period July 1, 2021 through June 30, 2022, including a three-month automatic extension through September 30, 2022, in an amount not to exceed \$1,013,919. (54% Federal Title III C-1 and Title III C-2 of the Federal Older Americans Act of 1965; 40% Meals on Wheels of Contra Costa; 6% Federal and State Emergency funds)

AYE: District I Supervisor John Gioia, District II Supervisor Candace Andersen, District III Supervisor Diane Burgis, District IV Supervisor Karen Mitchoff, District V Supervisor Federal D. Glover

**C.73** APPROVE and AUTHORIZE the Health Services Director, or designee, to execute a contract amendment with GE Precision Healthcare, LLC, to increase the payment limit by \$514,261 to a new payment limit of \$4,588,321, to provide additional maintenance and repair services for medical imaging equipment and systems at Contra Costa Regional Medical Center and Health Centers with no change in the term January 29, 2020 through January 28, 2025. (100% Hospital Enterprise Fund I)

AYE: District I Supervisor John Gioia, District II Supervisor Candace Andersen, District III Supervisor Diane Burgis, District IV Supervisor Karen Mitchoff, District V Supervisor Federal D. Glover

**C.74** APPROVE and AUTHORIZE the Health Services Director, or designee, to execute a contract with Center Point, Inc., in an amount not to exceed \$730,070 to provide drug abuse prevention and treatment services for the period July 1, 2021 through June 30, 2022. (92% Federal Drug Medi-Cal; 8% AB 109)

AYE: District I Supervisor John Gioia, District II Supervisor Candace Andersen, District III Supervisor Diane Burgis, District IV Supervisor Karen Mitchoff, District V Supervisor Federal D. Glover

**C.75** APPROVE and AUTHORIZE the Health Services Director, or designee, to execute a contract with Center for Human Development, in an amount not to exceed \$771,238 to provide social need resource linkage, prison and jail reentry support services, health education and community outreach services to patients and residents of Contra Costa County for the period July 1, 2021 through June 30, 2022. (25% Medi-Cal Administration Activities; 75% Health Services Ambulatory Care)

AYE: District I Supervisor John Gioia, District II Supervisor Candace Andersen, District III Supervisor Diane Burgis, District IV Supervisor Karen Mitchoff, District V Supervisor Federal D. Glover

**C.76** APPROVE and AUTHORIZE the Health Services Director, or designee, to execute a contract with Bi-Bett, in an amount not to exceed \$5,232,481 to provide substance use disorder prevention, treatment and detoxification services for the period July 1, 2021 through June 30, 2022. (4% Substance Abuse Treatment and Prevention Block Grant; 71% Federal Medi-Cal; 25% AB 109)

AYE: District I Supervisor John Gioia, District II Supervisor Candace Andersen, District III Supervisor Diane Burgis, District IV Supervisor Karen Mitchoff, District V Supervisor Federal D. Glover

**C.77** APPROVE and AUTHORIZE the Health Services Director, or designee, to execute a novation contract with NAMI Contra Costa, in an amount not to exceed \$618,000 to provide a Family Volunteer Network Program to support families, significant others, and loved ones of consumers experiencing mental health issues for the period July 1, 2021 through June 30, 2022, including a six-month automatic extension through December 31, 2022 in an amount not to exceed \$309,000. (100% Mental Health Services Act)

AYE: District I Supervisor John Gioia, District II Supervisor Candace Andersen, District III Supervisor Diane Burgis, District IV Supervisor Karen Mitchoff, District V Supervisor Federal D. Glover

**C.78** APPROVE and AUTHORIZE the Health Services Director, or designee, to execute a contract with Ronel L. Lewis, M.D., in an amount not to exceed \$419,328 to provide psychiatric services for mentally ill adolescents at East County Children’s clinic and Juvenile Hall for the period July 1, 2021 through June 30, 2022. (19% Mental Health Realignment, 20% Federal Medi-Cal, 20% State Early and Periodic Screening, Diagnostic and Treatment, and 41% Probation Department)

AYE: District I Supervisor John Gioia, District II Supervisor Candace Andersen, District III Supervisor Diane Burgis, District IV Supervisor Karen Mitchoff, District V Supervisor Federal D. Glover

**C.79** APPROVE and AUTHORIZE the Health Services Director, or designee, to execute a contract with the University of California San Francisco (dba UCSF Medical Center), in an amount not to exceed \$25,000 to provide outside laboratory testing services for Contra Costa Regional Medical Center (CCRMC) and Contra Costa Health Centers for the period July 1, 2021 through June 30, 2022. (100% Hospital Enterprise Fund I)

AYE: District I Supervisor John Gioia, District II Supervisor Candace Andersen, District III Supervisor Diane Burgis, District IV Supervisor Karen Mitchoff, District V Supervisor Federal D. Glover

**C.80** APPROVE and AUTHORIZE the Health Services Director, or designee, to execute a contract with Greater Richmond Inter-Faith Program, in an amount not to exceed \$450,308 to provide emergency shelter services at the Emergency Family Shelter for homeless families and operate the CARE/Warming Center in West County for the period July 1, 2021 through June 30, 2022. (29% Housing and Urban Development; 54% Mental Health Realignment; 17% County General Fund)

AYE: District I Supervisor John Gioia, District II Supervisor Candace Andersen, District III Supervisor Diane Burgis, District IV Supervisor Karen Mitchoff, District V Supervisor Federal D. Glover

**C.81** APPROVE and AUTHORIZE the Health Services Director, or designee, to execute a contract with Edward Lau, M.D., in an amount not to exceed \$319,488 to provide outpatient psychiatric care services to mentally ill adults in East Contra Costa County for the period September 1, 2021 through August 31, 2022. (50% Mental Health Realignment; 50% Federal Medi-Cal)

AYE: District I Supervisor John Gioia, District II Supervisor Candace Andersen, District III Supervisor Diane Burgis, District IV Supervisor Karen Mitchoff, District V Supervisor Federal D. Glover

**C.82** APPROVE and AUTHORIZE the Health Services Director, or designee, to execute a contract with Epic Care, in an amount not to exceed \$2,300,000 to provide oncology services for Contra Costa Regional Medical Center and Health Centers patients for the period July 1, 2021 through June 30, 2024. (100% Hospital Enterprise Fund I)

AYE: District I Supervisor John Gioia, District II Supervisor Candace Andersen, District III Supervisor Diane Burgis, District IV Supervisor Karen Mitchoff, District V Supervisor Federal D. Glover

**C.83** APPROVE and AUTHORIZE the Health Services Director, or designee, to execute a contract with Laser Surgery Center, Ltd., LP, in an amount not to exceed \$300,000 to provide ambulatory surgery services for Contra Costa Health Plan members for the period August 1, 2021 through July 31, 2024. (100% Contra Costa Health Plan Enterprise Fund II)

AYE: District I Supervisor John Gioia, District II Supervisor Candace Andersen, District III Supervisor Diane Burgis, District IV Supervisor Karen Mitchoff, District V Supervisor Federal D. Glover

**C.84** APPROVE and AUTHORIZE the Health Services Director, or designee, to execute a contract with Remarkable Marriage and Family Institute, in an amount not to exceed \$1,500,000 to provide Medi-Cal mental health services for beneficiaries in east and central Contra Costa County for the period July 1, 2021 through June 30, 2022. (50% Federal Medi-Cal; 50% State Mental Health Realignment)

AYE: District I Supervisor John Gioia, District II Supervisor Candace Andersen, District III Supervisor Diane Burgis, District IV Supervisor Karen Mitchoff, District V Supervisor Federal D. Glover

**C. 85** APPROVE and AUTHORIZE the Health Services Director, or designee, to terminate an existing contract with Contra Costa Interfaith Transitional Housing, Inc., and to enter into a new contract with Contra Costa Interfaith Transitional Housing, Inc., in an amount not to exceed \$460,000, to provide housing navigation services to the County's Coordinated Entry System for the period July 1, 2021 through June 30, 2022. (89% Housing and Urban Development Coordinated Entry; 11% Housing Security funding)

AYE: District I Supervisor John Gioia, District II Supervisor Candace Andersen, District III Supervisor Diane Burgis, District IV Supervisor Karen Mitchoff, District V Supervisor Federal D. Glover

**C. 86** APPROVE and AUTHORIZE the Health Services Director, or designee, to execute a contract amendment with 3150 Garrity Way DE, LLC, dba as Courtyard by Marriott, Richmond, to increase the monthly rent by \$27,107 per month to a new amount of \$521,340 per month, to include daily meals for homeless hotel residents. (100% Federal and State Emergency funds)

AYE: District I Supervisor John Gioia, District II Supervisor Candace Andersen, District III Supervisor Diane Burgis, District IV Supervisor Karen Mitchoff, District V Supervisor Federal D. Glover

**C. 87** APPROVE and AUTHORIZE the County Administrator, or designee, to execute a contract with Stradling Yocca Carlson & Rauth in an amount not to exceed \$250,000 for tax and bond counsel services for the period of July 27, 2021 through June 30, 2024. (Various County Projects/Funds)

AYE: District I Supervisor John Gioia, District II Supervisor Candace Andersen, District III Supervisor Diane Burgis, District IV Supervisor Karen Mitchoff, District V Supervisor Federal D. Glover

### **Other Actions**

**C. 88** ADOPT Resolution No. 2021/239 confirming the Final Report for CSA EM-1 (Emergency Medical Services) and setting assessments to be collected with the Fiscal Year 2021-22 property taxes, as recommended by the Health Services Director.

AYE: District I Supervisor John Gioia, District II Supervisor Candace Andersen, District III Supervisor Diane Burgis, District IV Supervisor Karen Mitchoff, District V Supervisor Federal D. Glover

**C. 89** ADOPT bylaws governing the Juvenile Justice Coordinating Council, as recommended by the Chief Probation Officer.

AYE: District I Supervisor John Gioia, District II Supervisor Candace Andersen, District III Supervisor Diane Burgis, District IV Supervisor Karen Mitchoff, District V Supervisor Federal D. Glover

**C. 90** APPROVE and AUTHORIZE the Health Services Director, or designee, to execute a contract amendment with Samuel Merritt University to add a physician assistant program for its participants to receive experience and training at Contra Costa Regional Medical Center and Contra Costa Health Centers. (Nonfinancial agreement)

AYE: District I Supervisor John Gioia, District II Supervisor Candace Andersen, District III Supervisor Diane Burgis, District IV Supervisor Karen Mitchoff, District V Supervisor Federal D. Glover

**C. 91** APPROVE and AUTHORIZE the Health Services Director, or designee, to execute a contract with NEC Networks, LLC, (dba Capture RX) to provide reporting and identification of pharmacy claims eligible for covered drugs under the 340B Drug Discount Program for the period July 1, 2021 through June 30, 2023. (Nonfinancial agreement)

AYE: District I Supervisor John Gioia, District II Supervisor Candace Andersen, District III Supervisor Diane Burgis, District IV Supervisor Karen Mitchoff, District V Supervisor Federal D. Glover

**C. 92** APPROVE and AUTHORIZE the Health Services Director, or designee, to execute a contract with the California Department of Public Health, for the California Reportable Disease Information Exchange System for data use and disclosure of public health conditions for state-wide surveillance for the period August 1, 2021 through July 31, 2024. (Nonfinancial agreement)

AYE: District I Supervisor John Gioia, District II Supervisor Candace Andersen, District III Supervisor Diane Burgis, District IV Supervisor Karen Mitchoff, District V Supervisor Federal D. Glover

**C.93** APPROVE and AUTHORIZE the Purchasing Agent or designee to donate, on behalf of the Public Works Director, two Honda ATVs to the Lafayette Police Department and two Honda ATVs to the Oakley Police Department, and remove these items from the departmental inventory, as recommended by the Sheriff-Coroner. (No fiscal impact)

AYE: District I Supervisor John Gioia, District II Supervisor Candace Andersen, District III Supervisor Diane Burgis, District IV Supervisor Karen Mitchoff, District V Supervisor Federal D. Glover

**C.94** DECLARE as surplus and AUTHORIZE the Purchasing Agent, or designee, to dispose of fully depreciated vehicles and equipment no longer needed for public use, as recommended by the Public Works Director, Countywide. (No fiscal impact)

AYE: District I Supervisor John Gioia, District II Supervisor Candace Andersen, District III Supervisor Diane Burgis, District IV Supervisor Karen Mitchoff, District V Supervisor Federal D. Glover

**C.95** APPROVE the allocation of \$299,010 from Fiscal Year 2019/20 Housing Opportunities for Persons with HIV/AIDS (HOPWA) funds to the County Health Services HIV/AIDS program for HOPWA eligible supportive services, as recommended by the Conservation and Development Director. (100% Federal funds)

AYE: District I Supervisor John Gioia, District II Supervisor Candace Andersen, District III Supervisor Diane Burgis, District IV Supervisor Karen Mitchoff, District V Supervisor Federal D. Glover

**C.96** APPROVE and AUTHORIZE the Public Works Director, or designee, to execute an amendment to the Joint Exercise of Powers Agreement between the County of Contra Costa and the City of Richmond to increase the County payment amount by \$1,000,000 to a total of \$1,800,000 for repairs to the North Richmond Pump Station, North Richmond area. (61% General Fund, 39% City of Richmond)

AYE: District I Supervisor John Gioia, District II Supervisor Candace Andersen, District III Supervisor Diane Burgis, District IV Supervisor Karen Mitchoff, District V Supervisor Federal D. Glover

**C.97** APPROVE and AUTHORIZE the Purchasing Agent or designee to execute, on behalf of the County, a participating addendum with Krueger International, Inc., in an amount not to exceed \$2,000,000 for the distribution of various furniture, design and installation services for use by all County Departments, during the period from July 27, 2021 through April 30, 2023, under the terms of a master contract awarded by the Region 4 Education Service Center, and distributed through Be Workplace Designs, Countywide. (100% User Departments)

AYE: District I Supervisor John Gioia, District II Supervisor Candace Andersen, District III Supervisor Diane Burgis, District IV Supervisor Karen Mitchoff, District V Supervisor Federal D. Glover

**C.98** ADOPT Resolution No. 2021/226 as approved by the Retirement Board, which revises retirement plan contribution rates for Central Contra Costa Sanitation District effective July 1, 2021 through June 30, 2022, as recommended by the County Administrator.

AYE: District I Supervisor John Gioia, District II Supervisor Candace Andersen, District III Supervisor Diane Burgis, District IV Supervisor Karen Mitchoff, District V Supervisor Federal D. Glover

**C.99** ADOPT administrative revisions to the Board of Retirement Regulations, as recommended by the County Administrator.

AYE: District I Supervisor John Gioia, District II Supervisor Candace Andersen, District III Supervisor Diane Burgis, District IV Supervisor Karen Mitchoff, District V Supervisor Federal D. Glover



## GENERAL INFORMATION

The Board meets in all its capacities pursuant to Ordinance Code Section 24-2.402, including as the Housing Authority and the Successor Agency to the Redevelopment Agency. Persons who wish to address the Board should complete the form provided for that purpose and furnish a copy of any written statement to the Clerk.

Any disclosable public records related to an open session item on a regular meeting agenda and distributed by the Clerk of the Board to a majority of the members of the Board of Supervisors less than 96 hours prior to that meeting are available for public inspection at 1025 Escobar Street, First Floor, Martinez, CA 94553, during normal business hours.

All matters listed under CONSENT ITEMS are considered by the Board to be routine and will be enacted by one motion. There will be no separate discussion of these items unless requested by a member of the Board or a member of the public prior to the time the Board votes on the motion to adopt.

Persons who wish to speak on matters set for PUBLIC HEARINGS will be heard when the Chair calls for comments from those persons who are in support thereof or in opposition thereto. After persons have spoken, the hearing is closed and the matter is subject to discussion and action by the Board. Comments on matters listed on the agenda or otherwise within the purview of the Board of Supervisors can be submitted to the office of the Clerk of the Board via mail: Board of Supervisors, 1025 Escobar Street, First Floor, Martinez, CA 94553 or to [clerkoftheboard@cob.cccounty.us](mailto:clerkoftheboard@cob.cccounty.us).

The County will provide reasonable accommodations for persons with disabilities planning to attend Board meetings who contact the Clerk of the Board at least 24 hours before the meeting, at (925) 655-2000. An assistive listening device is available from the Clerk, First Floor.

Copies of recordings of all or portions of a Board meeting may be purchased from the Clerk of the Board. Please telephone the Office of the Clerk of the Board, (925) 655-2000, to make the necessary arrangements.

Forms are available to anyone desiring to submit an inspirational thought nomination for inclusion on the Board Agenda. Forms may be obtained at the Office of the County Administrator or Office of the Clerk of the Board, 1025 Escobar Street, Martinez, California.

Subscribe to receive to the weekly Board Agenda by calling the Office of the Clerk of the Board, (925) 655-2000 or using the County's on line subscription feature at the County's Internet Web Page, where agendas and supporting information may also be viewed:

[www.co.contra-costa.ca.us](http://www.co.contra-costa.ca.us)

## STANDING COMMITTEES

The **Airport Committee** (Supervisors Karen Mitchoff and Diane Burgis) meets quarterly on the second Wednesday of the month at 11:00 a.m. at the Director of Airports Office, 550 Sally Ride Drive, Concord.

The **Family and Human Services Committee** (Supervisors John Gioia and Candace Andersen) meets on the fourth Monday of the month at 9:00 a.m. in Room 110, County Administration Building, 1025 Escobar Street, Martinez.

The **Finance Committee** (Supervisors John Gioia and Karen Mitchoff) meets on the first Monday of the month at 9:00 a.m. in Room 110, County Administration Building, 1025 Escobar Street, Martinez.

The **Hiring Outreach Oversight Committee** (Supervisors Federal D. Glover and John Gioia) meets quarterly on the first Monday of the month at 10:30 a.m. in Room 110, County Administration Building, 1025 Escobar Street, Martinez.

The **Internal Operations Committee** (Supervisors Candace Andersen and Diane Burgis) meets on the second Monday of the month at 10:30 a.m. in Room 110, County Administration Building, 1025 Escobar Street, Martinez.

The **Legislation Committee** (Supervisors Karen Mitchoff and Diane Burgis) meets on the second Monday of the month at 1:00 p.m. in Room 110, County Administration Building, 1025 Street, Martinez.

The **Public Protection Committee** (Supervisors Andersen and Federal D. Glover) meets on the fourth Monday of the month at 10:30 a.m. in Room 110, County Administration Building, 1025 Escobar Street, Martinez.

The **Sustainability Committee** (Supervisors Federal D. Glover and John Gioia) meets on the fourth Monday of every other month at 1:00 p.m. in Room 110, County Administration Building, 1025 Escobar Street, Martinez.

The **Transportation, Water & Infrastructure Committee** (Supervisors Candace Andersen and Karen Mitchoff) meets on the second Monday of the month at 9:00 a.m. in Room 110, County Administration Building, 1025 Escobar Street, Martinez.

Airports Committee	September 8, 2021	11:00 a.m.	See above
Family & Human Services Committee	August 23, 2021	9:00 a.m.	See above
Finance Committee	August 3, 2021 canceled September 13, 2021	9:00 a.m.	See above
Hiring Outreach Oversight Committee	September 13, 2021	10:30 a.m.	See above
Internal Operations Committee	August 9, 2021 Canceled September 13, 2021	10:30 a.m.	See above
Legislation Committee	August 9, 2021	1:00 p.m.	See above
Public Protection Committee	August 23, 2021	10:30 a.m.	See above
Sustainability Committee	September 28, 2021	1:00 p.m.	See above
Transportation, Water & Infrastructure Committee	August 9, 2021	9:00 a.m.	See above

**AGENDA DEADLINE: Thursday, 12 noon, 12 days before the Tuesday Board meetings.**

**Glossary of Acronyms, Abbreviations, and other Terms (in alphabetical order):**

Contra Costa County has a policy of making limited use of acronyms, abbreviations, and industry-specific language in its Board of Supervisors meetings and written materials. Following is a list of commonly used language that may appear in oral presentations and written materials associated with Board meetings:

- AB** Assembly Bill
- ABAG** Association of Bay Area Governments
- ACA** Assembly Constitutional Amendment
- ADA** Americans with Disabilities Act of 1990
- AFSCME** American Federation of State County and Municipal Employees
- AICP** American Institute of Certified Planners
- AIDS** Acquired Immunodeficiency Syndrome
- ALUC** Airport Land Use Commission
- AOD** Alcohol and Other Drugs
- ARRA** American Recovery & Reinvestment Act of 2009
- BAAQMD** Bay Area Air Quality Management District
- BART** Bay Area Rapid Transit District
- BayRICS** Bay Area Regional Interoperable Communications System
- BCDC** Bay Conservation & Development Commission
- BGO** Better Government Ordinance
- BOS** Board of Supervisors
- CALTRANS** California Department of Transportation
- CalWIN** California Works Information Network
- CalWORKS** California Work Opportunity and Responsibility to Kids
- CAER** Community Awareness Emergency Response
- CAO** County Administrative Officer or Office
- CCCPCFD (ConFire)** Contra Costa County Fire Protection District
- CCHP** Contra Costa Health Plan
- CCTA** Contra Costa Transportation Authority
- CCRMC** Contra Costa Regional Medical Center
- CCWD** Contra Costa Water District
- CDBG** Community Development Block Grant
- CFDA** Catalog of Federal Domestic Assistance
- CEQA** California Environmental Quality Act
- CIO** Chief Information Officer
- COLA** Cost of living adjustment
- ConFire (CCCPCFD)** Contra Costa County Fire Protection District

**CPA** Certified Public Accountant  
**CPI** Consumer Price Index  
**CSA** County Service Area  
**CSAC** California State Association of Counties  
**CTC** California Transportation Commission  
**dba** doing business as  
**DSRIP** Delivery System Reform Incentive Program  
**EBMUD** East Bay Municipal Utility District  
**ECCFPD** East Contra Costa Fire Protection District  
**EIR** Environmental Impact Report  
**EIS** Environmental Impact Statement  
**EMCC** Emergency Medical Care Committee  
**EMS** Emergency Medical Services  
**EPSDT** Early State Periodic Screening, Diagnosis and Treatment Program (Mental Health)  
**et al.** et alii (and others)  
**FAA** Federal Aviation Administration  
**FEMA** Federal Emergency Management Agency  
**F&HS** Family and Human Services Committee  
**First 5** First Five Children and Families Commission (Proposition 10)  
**FTE** Full Time Equivalent  
**FY** Fiscal Year  
**GHAD** Geologic Hazard Abatement District  
**GIS** Geographic Information System  
**HCD** (State Dept of) Housing & Community Development  
**HHS** (State Dept of ) Health and Human Services  
**HIPAA** Health Insurance Portability and Accountability Act  
**HIV** Human Immunodeficiency Syndrome  
**HOV** High Occupancy Vehicle  
**HR** Human Resources  
**HUD** United States Department of Housing and Urban Development  
**IHSS** In-Home Supportive Services  
**Inc.** Incorporated  
**IOC** Internal Operations Committee  
**ISO** Industrial Safety Ordinance  
**JPA** Joint (exercise of) Powers Authority or Agreement  
**Lamorinda** Lafayette-Moraga-Orinda Area  
**LAFCo** Local Agency Formation Commission  
**LLC** Limited Liability Company  
**LLP** Limited Liability Partnership  
**Local 1** Public Employees Union Local 1  
**LVN** Licensed Vocational Nurse  
**MAC** Municipal Advisory Council  
**MBE** Minority Business Enterprise  
**M.D.** Medical Doctor  
**M.F.T.** Marriage and Family Therapist  
**MIS** Management Information System  
**MOE** Maintenance of Effort  
**MOU** Memorandum of Understanding  
**MTC** Metropolitan Transportation Commission  
**NACo** National Association of Counties  
**NEPA** National Environmental Policy Act  
**OB-GYN** Obstetrics and Gynecology  
**O.D.** Doctor of Optometry  
**OES-EOC** Office of Emergency Services-Emergency Operations Center  
**OPEB** Other Post Employment Benefits  
**OSHA** Occupational Safety and Health Administration  
**PARS** Public Agencies Retirement Services  
**PEPRA** Public Employees Pension Reform Act  
**Psy.D.** Doctor of Psychology  
**RDA** Redevelopment Agency

**RFI** Request For Information  
**RFP** Request For Proposal  
**RFQ** Request For Qualifications  
**RN** Registered Nurse  
**SB** Senate Bill  
**SBE** Small Business Enterprise  
**SEIU** Service Employees International Union  
**SUASI** Super Urban Area Security Initiative  
**SWAT** Southwest Area Transportation Committee  
**TRANSPAC** Transportation Partnership & Cooperation (Central)  
**TRANSPLAN** Transportation Planning Committee (East County)  
**TRE** or **TTE** Trustee  
**TWIC** Transportation, Water and Infrastructure Committee  
**UASI** Urban Area Security Initiative  
**VA** Department of Veterans Affairs  
**vs.** versus (against)  
**WAN** Wide Area Network  
**WBE** Women Business Enterprise  
**WCCTAC** West Contra Costa Transportation Advisory Committee



Contra  
Costa  
County

To: Board of Supervisors  
From: Monica Nino, County Administrator  
Date: July 27, 2021

Subject: 2021 TRUTH ACT COMMUNITY FORUM

---

**RECOMMENDATION(S):**

1. HOLD a community forum regarding the provision of access of certain individuals to the federal Immigration and Customs Enforcement Agency, pursuant to Government Code section 7283.1(d);

- a. RECEIVE opening staff report from the County Administrator's Office (*Timothy M. Ewell, Chief Assistant County Administrator*);
- b. PRESENTATION from Asian Americans Advancing Justice - Asian Law Caucus (*Angela Chan, Policy Director and Senior Staff Attorney*);
- c. RECEIVE report from the Sheriff-Coroner; (*Hon. David O. Livingston, Sheriff-Coroner*);
- d. OPEN Public Comment

**FISCAL IMPACT:**

No fiscal impact.

- 
- APPROVE  OTHER
  - RECOMMENDATION OF CNTY ADMINISTRATOR  RECOMMENDATION OF BOARD COMMITTEE
- 

Action of Board On: **07/27/2021**  APPROVED AS RECOMMENDED  OTHER

Clerks Notes:

**VOTE OF SUPERVISORS**

I hereby certify that this is a true and correct copy of an action taken and entered on the minutes of the Board of Supervisors on the date shown.

ATTESTED: July 27, 2021

Contact: Timothy M. Ewell, (925) 655-2043

, County Administrator and Clerk of the Board of Supervisors

By: , Deputy

cc:

## FISCAL IMPACT: (CONT'D)

>

## BACKGROUND:

In 2016, Governor Brown signed into law the Transparent Review of Unjust Transfers and Holds Act, commonly referred to as the "TRUTH Act." Beginning in 2018, the TRUTH Act required the governing body of local government entities, such as Contra Costa County, to hold a community forum if a "local law enforcement agency" operated by the governmental entity provided the federal Immigration and Customs Enforcement (ICE) agency with "ICE access" to individuals for civil immigration enforcement purposes during the prior calendar year. (Government Code section 7283.1(d))

The TRUTH Act defines a "local law enforcement agency" in a broader context than other areas of statute. Specifically, the Act defines a "local law enforcement agency", as a department that:

1. enforces criminal laws, regulations or local ordinances;
2. operates a jail or juvenile detention facility;
3. maintains custody of individuals in a jail or in a juvenile detention facility; OR
4. monitors compliance with probation or parole conditions

In addition, the term "ICE access" is defined by the TRUTH Act as any of the following:

1. Responding to an ICE hold, notification, or transfer request;
2. Providing ICE with advance notice of detention facility release information that is not otherwise available to the public;
3. Providing ICE with non-public information regarding detention facility release dates, home or work addresses;
4. Permitting ICE to interview an individual; OR
5. Providing ICE with probation or parole check-in dates and times

## **County Process to Determine Necessity of Community Forum**

The County held its first TRUTH Act community forum in July 2018. At that time, because the definition of "local law enforcement agency" described above is broad and the definition of "ICE access" is so specific, the County Administrator's Office determined that each department within the County would be required to certify the following to determine whether a community forum was required to be held pursuant to statute:

1. Whether the department was a "local law enforcement agency" as defined by the TRUTH Act; and
2. If the department is a "local law enforcement agency", then did the department provide "ICE access" during the prior calendar year.

On April 19, 2021, the County Administrator again sent correspondence to department heads requesting that each certify to the above two questions and provided for a six-week due diligence period before responding. A copy of the County Administrator's letter and Certification Form are included in today's agenda packet as Attachment A.

The Sheriff's Office reported as having met the statutory definition for providing ICE access in calendar year 2020, which requires the Board of Supervisors to convene a community forum pursuant to

Government Code section 7283.1(d). No other County departments reported as having provided ICE access in calendar year 2020.

As a reminder, on July 9, 2018, the Sheriff's Office informed ICE and the United States Marshals Service (the "Service") of the determination to terminate agreements with the Service related to the housing of ICE Agency detainees. The County has not entered into subsequent contracts and does not house ICE Agency detainees within the adult or juvenile detention facility systems.

## **Community Forum Requirements and Request for Information**

Once it has been determined that a community forum is necessary, statute provides that the community forum be scheduled with thirty-days advance notice to the public and that local law enforcement agencies participating in the forum may provide to the local governing board certain information. Specifically, participating agencies may provide the number and demographic characteristics of individuals whose information was disclosed to ICE through a hold, transfer, or notification request or through other means. Further, the data may be provided in the form of statistics or, if such statistics are not maintained, individual records, provided that personally identifiable information is redacted.

Consistent with prior years, on June 25, 2021 the East Bay Times, a newspaper of general circulation within Contra Costa County, published formal notice of the forum in compliance with the thirty-day public notice requirement. A copy of the Proof of Publication issued by the East Bay Times is attached to today's agenda packet as Attachment B.

In addition to this formal notice, the date and time of the County's community forum has been circulated with the assistance of members of the Board of Supervisors, the Budget Justice Coalition and the Office of Reentry and Justice. In addition, information regarding the forum has been listed on the front page of the County website and was distributed to local media. Flyers describing this year's Forum were made available in English and Spanish.

## **Public Accessibility**

Following the conclusion of the 2018 TRUTH Act community forum, the Board of Supervisors directed staff to provide interpretation in Spanish at the 2019 community forum. Simultaneous interpretation of Forum proceedings in Spanish was successfully integrated at the 2019 and 2020 Forums and will be available again this year.

For today's forum, the County is providing the following enhancements to public accessibility and language access to maximize community involvement and participation during the forum:

1. **Immigration Advocacy Presentation**: Allow for a coordinated presentation by the immigration advocacy community represented by Ms. Angela Chan, Policy Director and Senior Staff Attorney for the Criminal Justice Reform Program at Asian Americans Advancing Justice - Asian Law Caucus, a national non-profit with a mission to “...*promote, advance, and represent the legal and civil rights of API communities. Recognizing that social, economic, political and racial inequalities continue to exist in the United States, Advancing Justice – Asian Law Caucus is committed to the pursuit of equality and justice for all sectors of our society with a specific focus directed toward addressing the needs of low-income, immigrant, and underserved APIs.*” A copy of the PowerPoint presentation received by Ms. Chan is included as Attachment C in English. A Spanish version is being translated and will be posted once available.



2. Written Public Comment: Allow for written public comment to be submitted and published with agenda materials. This ensures that comments submitted in written format are published for review by all parties participating in today's forum. To maintain compliance with the Better Government Ordinance, only those written comments received as of Thursday, July 22, 2021 at 3:30 pm were to be included as attachments. No written public comment was received related to this item.

3. Simultaneous Interpretation in Spanish: The County has engaged Continental Interpreting Services, Inc., a provider of interpreting and translation services and equipment rentals, to provide simultaneous interpretation of today's forum in Spanish. During the forum, two interpreters will ensure that reports and commentary delivered in English will be interpreted in Spanish via the County's stream services. In addition, during public comment, the interpreters will be available to provide consecutive interpretation from Spanish to English.

For reference, the American Translators Association defines each type of interpretation referred to above as the following:

- *Simultaneous Interpretation*: Simultaneous interpreting requires the interpreter to listen and comprehend in one language (source) while "simultaneously" providing an interpretation in a second language.
- *Consecutive Interpretation*: Consecutive interpreting requires the interpreter to hear several complete sentences in one language (source) before the speaker stops to allow the interpreter to provide an interpretation in a second language.

4. Consecutive Interpretation for Public Comment (upon request): In addition to providing simultaneous interpretation in Spanish, the County has offered to provide consecutive interpretation in other languages, upon request, for delivery of public comment to the Board of Supervisors. This language accommodation was announced through outreach previously outlined. Due to the logistics involved with securing a professional interpreter for an unknown set of languages, the County requested notice from members of the public by Thursday, July 22, 2021. As of Thursday, July 22, 2021 at 3:30pm, the County had not received a request for additional language accommodations. For these reasons, only interpretation in Spanish will be provided during public comment at today's forum, as described in paragraph 3. above.

5. Closed Captioning in Spanish: Board of Supervisors' meetings provide for closed captioning in English during live broadcast and on video posted on the County website. At today's forum, closed captioning will be provided real-time in Spanish to complement the simultaneous interpretation of the proceedings in Spanish. This will also be available on the video archive of today's forum on the County website.

6. Translation of PowerPoint Presentations: In addition to providing interpretation of the spoken word, the County has requested and made provision for the translation of PowerPoint presentations to be used at today's forum from English to Spanish. Two PowerPoint presentations are scheduled for today's forum:

- *Sheriff's Office*: Copies of the Sheriff's Office PowerPoint presentation are attached to this agenda item in both English (Attachment D) and Spanish (Attachment E).
- *Community Presentation*: The County is in receipt of the PowerPoint presentation from

Asian Americans Advancing Justice - Asian Law Caucus. A copy of the PowerPoint presentation received is included in English is in the process of being translated into Spanish.

Finally, the text of the TRUTH Act is included as Attachment F for reference.

CONSEQUENCE OF NEGATIVE ACTION:

The TRUTH Act community forum is required to be held by the governing board of a local agency pursuant to Government Code section 7283.1(d) if a local law enforcement agency within that jurisdiction has provided ICE access to an individual. The statute only requires that the community forum be convened and does not require that any action be taken by the local governing board. Should the Board choose not to hold the community forum it must be scheduled for a future date to comply with state law.

CHILDREN'S IMPACT STATEMENT:

No impact.

CLERK'S ADDENDUM

**Debra Ballinger, Executive Director, Monument Impact; Melody, Bay Area Legal Aid; Jacqueline Vera, Richmond; Karen Hernandez, Monument Impact; Albert Schrover; Kristi Laughlin; Student, DeAnza High School; Amy.**

Concern was expressed in the community about notification of the forum date in sufficient time to prepare presentations. A notice of hearing was published in the East Bay Times 30 days in advance. County staff provided flyers in english and spanish to the Justice Coalition as well as a media list over a two week period to get word out to any residents that might be interested in attending.

To allow interested parties more ample time to prepare and inform the public, going forward the date of Forum will be included on the Board's annual meeting calendar that is adopted in October, and flyers will go out for distribution four weeks before the date of the meeting, with more intensive outreach in the two weeks beforehand.

ATTACHMENTS

Attachment A - Letter: County Administrator to Department Heads re: TRUTH Act Certification, April 19, 2021

Attachment B - TRUTH Act Community Forum Public Notice - Proof of Publication

Attachment C - Presentation: Advancing Justice - Asian Law Caucus

Attachment D - Presentation: Sheriff's Office

Attachment E - Presentación: Oficina del Sheriff

Attachment F - Assembly Bill 2792 (Chapter 768, Statutes of 2016)

**County of Contra Costa**  
**OFFICE OF THE COUNTY ADMINISTRATOR**  
**MEMORANDUM**

DATE: APRIL 19, 2021 *Via Electronic Mail*

TO: DEPARTMENT HEADS

FROM: MONICA NINO, County Administrator  
By: Timothy M. Ewell, Chief Assistant County Administrator *TME*

SUBJECT: **COMPLIANCE WITH TRUTH ACT – ASSEMBLY BILL 2792 (Chapter 768, Statutes of 2016)**

---

In 2016, then Governor Brown signed into law Assembly Bill 2792 (Chapter 768, Statutes of 2016) also known as the “TRUTH Act” (the “Act”). This legislation further regulated the cooperation of state and local governments with the federal government related to immigration enforcement activities.

Beginning in 2018, the Act required governing bodies of local governments to hold a “Community forum” if a law enforcement agency within that local government provided the U.S. Immigration and Customs Enforcement (ICE) agency access to undocumented immigrants during the prior calendar year. For purposes of counties, several departments may be considered “local law enforcement agencies” pursuant to the Act through enforcement of “criminal statutes, regulations, or ordinances” as part of mandated service delivery to the public. Specifically, local law enforcement agencies are defined by the Act as:

*“... any agency of a city, county, city and county, special district, or other political subdivision of the state that is authorized to enforce criminal statutes, regulations, or local ordinances; or to operate jails or to maintain custody of individuals in jails; or to operate juvenile detention facilities or to maintain custody of individuals in juvenile detention facilities; or to monitor compliance with probation or parole conditions.”*

Similarly, the Act defines “ICE Access” very broadly to mean:

*“...for the purposes of civil immigration enforcement, including when an individual is stopped with or without their consent, arrested, detained, or otherwise under the control of the local law enforcement agency, all of the following:*

- (1) Responding to an ICE hold, notification, or transfer request.*
- (2) Providing notification to ICE in advance of the public that an individual is being or will be released at a certain date and time through data sharing or otherwise.*
- (3) Providing ICE non-publicly available information regarding release dates, home addresses, or work addresses, whether through computer databases, jail logs, or otherwise.*

*(4) Allowing ICE to interview an individual.*

*(5) Providing ICE information regarding dates and times of probation or parole check ins.*

To ensure compliance with the community forum requirement of the Act, I am requesting that each department head complete the attached certification form to determine the following for the period January 1, 2020 through December 31, 2020: 1) Did your department qualify as a local law enforcement agency as defined by the Act, and 2) If yes, did your department provide ICE with access, as defined above.

Based on your responses the County Administrator's Office will be reaching out to you in preparation for a TRUTH Act Community Forum, which has been scheduled for Tuesday, July 27, 2021.

Please complete the attached TRUTH Act Certification Form and return to Chief Assistant County Administrator Timothy Ewell via email at [timothy.ewell@cao.eccounty.us](mailto:timothy.ewell@cao.eccounty.us) **no later than close of business on Friday, June 4, 2021.** Should you have any questions regarding the definitions described above, whether or not your department enforces criminal statutes as defined by the Act or any other issues related to the TRUTH Act, please contact Chief Assistant County Administrator Timothy Ewell at (925) 655-2043 or Deputy County Counsel Cynthia Schwerin at (925) 655-2274 prior to completing and returning your certification form.

*Attachment(s)*



# CALIFORNIA TRUTH ACT 2021 CERTIFICATION FORM

To ensure compliance with the Community Forum requirement of the TRUTH Act, each department head must complete this attached certification form to determine: 1) whether your department qualifies as a local law enforcement agency, and 2) if so, whether your department provided the Immigration Customs Enforcement agency with access to individuals at any time in calendar year 2020. Based on your responses, the County Administrator's Office may be reaching out to you to assist in preparing for a TRUTH Act Community Forum later this summer.

Please return this form electronically to Chief Assistant County Administrator Timothy Ewell ([timothy.ewell@cao.cccounty.us](mailto:timothy.ewell@cao.cccounty.us)) no later than **close of business Friday, June 4, 2021**.

---

**Complete STEP 1 below and STEP 2 (if necessary):**

**STEP 1. Does your department do any of the following?**

- enforce criminal laws, regulations or local ordinances;
- operate a jail or juvenile detention facility;
- maintain custody of individuals in a jail or in a juvenile detention facility; **OR**
- monitor compliance with probation or parole conditions

Yes [**GO TO STEP 2**]

No [**STOP**]

**STEP 2. In calendar year 2019, did your department provide access to the Immigration and Customs Enforcement (ICE) agency for civil immigration enforcement activities?**

"ICE Access" is defined as providing any of the following to ICE:

- Responding to an ICE hold, notification, or transfer request;
- Providing ICE with advance notice of release information;
- Providing ICE with *non-public* information regarding release dates, home or work addresses;
- Permitting ICE to interview an individual; **OR**
- Providing ICE with probation or parole check-in dates and times

Yes

No

*I declare that the information provided by me on the above form is true and correct to the best of my knowledge and belief.*

---

**Department Head Signature**

**Department Head Name**

**Department Name**



# Contra Costa Times

2121 N. California Blvd., Ste. 290  
Walnut Creek, CA 94596  
925-943-8019

2004197

CLERK OF THE BOARD OF SUPERVISORS  
ATTN: WENDY MASCITTO  
1025 ESCOBAR ST., 1ST FLOOR  
MARTINEZ, CA 94553-1275

## PROOF OF PUBLICATION

**FILE NO. 3218 Truth Act Forum 7/27/21**

In the matter of

### Contra Costa Times

I am a citizen of the United States. I am over the age of eighteen years and I am not a party to or interested in the above entitled matter. I am the Legal Advertising Clerk of the printer and publisher of the Contra Costa Times, a newspaper published in the English language in the City of Walnut Creek, County of Contra Costa, State of California.

I declare that the Contra Costa Times is a newspaper of general circulation as defined by the laws of the State of California as determined by court decree dated October 22, 1934, Case Number 19764. Said decree states that the Contra Costa Times is adjudged to be a newspaper of general circulation for the City of Walnut Creek, County of Contra Costa and State of California. Said order has not been revoked.

I declare that the notice, of which the annexed is a printed copy, has been published in each regular and entire issue of said newspaper and not in any supplement thereof on the following dates, to wit:

**06/25/2021**

I certify (or declare) under the penalty of perjury that the foregoing is true and correct.

Executed at Walnut Creek, California.  
On this 25th day of June, 2021.



Signature

Legal No.

**0006586404**

#### NOTICE OF COMMUNITY FORUM

**NOTICE IS HEREBY GIVEN** that on July 27, 2021 at 9:00 am in the Contra Costa County Board of Supervisors Chambers, 1025 Escobar Street, Martinez, CA, a community forum will be held as required by Government Code § 7283.1 regarding access to individuals provided to the federal Immigration and Customs Enforcement (ICE) agency during the 2020 calendar year for civil immigration enforcement purposes.

If the Governor's Executive Order N-29-20 and the County Health Officer's Shelter Order requiring social distancing remain in effect on July 27, 2021, in lieu of a public gathering the Board of Supervisors meeting will be accessible to the public via television on the following channels: Comcast/Xfinity Channel 27, AT&T U-Verse Channel 99 and Wave Channel 32. The meeting will also be accessible via live-streaming at: <https://www.contracosta.ca.gov/6086/Video-Library>. Members of the public will be able to participate in the community forum and address the Board by calling the telephone number and access code listed on the front page of the July 27, 2021 Board of Supervisors agenda, which can be accessed at the following link at least 96 hours prior to the meeting: <https://www.contracosta.ca.gov/4664/Board-Meeting-Agendas-and-Videos>.

Alternatively, if the Board of Supervisors conducts a live community forum on July 27, 2021, it will be held in the Board Chambers, County Administration Building, 1025 Escobar Street, Martinez, California. Members of the public will be able to appear in person at the community forum as well as view the meeting on television and via livestreaming.

Dated: June 21, 2021

MONICA NINO  
Clerk of the Board of Supervisors and  
County Administrator

June McHuen, Deputy Clerk  
**CCT 6586404; June 25, 2021**

# CONTRA COSTA COUNTY TRUTH ACT FORUM

Presented by:

Angela Chan, Policy Director and Senior Staff Attorney  
Advancing Justice - Asian Law Caucus

Slides by:

Melanie Kim, Staff Attorney  
Advancing Justice - Asian Law Caucus



# CONTRA COSTA IMMIGRANT RIGHTS ALLIANCE (CCIRA)



# HISTORY & ACCOMPLISHMENTS

- The Contra Costa Immigrant Rights Alliance (CCIRA) was established in 2017 by legal and community-based organizations aiming to advance immigrant rights and promote resources for all Contra Costa residents regardless of immigration status.
- CCIRA was formed after an article was published in the East Bay Express about the Probation Department and the Custody Alternative Facility turning people over to ICE during appointments.
- In 2017, CCIRA successfully secured funding through a foundation-county partnership to establish Stand Together Contra Costa, a county rapid response system to respond to increasing immigration enforcement.
- In March 2018, Stand Together officially launched with a 24-hour hotline, two attorneys, and a coordinator.



# HISTORY & ACCOMPLISHMENTS

- Days after the 2019 TRUTH Act Forum where members of the public spoke out against the county's collaboration with ICE, Sheriff Livingston stopped allowing ICE into private areas of county jails to conduct ICE arrests.
- After the 2020 TRUTH Act Forum, CCIRA members and members of the Sheriff's Office met on several occasions to discuss the Sheriff's policy on collaborating with ICE.
- In June 2021, CCIRA was notified that Sheriff Livingston made some changes to his policy, and adopted CCIRA's suggested policy change of ending the practice of publishing lists of release dates online.



# Notice of 2021 Truth Act Forum



CCIRA was notified on July 14-- less than 2 weeks prior to today that the forum would be held on July 27th. We made several attempts to find another date that would work for both CCIRA and the Sheriff's Office, but the county refused to reschedule.



In the spirit of a true public forum, we encourage the Board of Supervisors to provide meaningful notice to known community stakeholders.

# CONCERNS ABOUT ICE & LOCAL LAW ENFORCEMENT



Fosters distrust between immigrant communities and local law enforcement. Makes immigrant communities view local law enforcement and ICE as the same entity



Unnecessarily expends local resources on immigration enforcement, which is not a responsibility of the Sheriff's department



Opens local law enforcement up to liability, which means tax dollars are used to pay out settlements



Can result in the permanent separation of community members from their families and intergenerational trauma. Black, brown & API folks most harmed by mass incarceration and criminalization suffer the most.

# CONCERNS ABOUT ICE & LOCAL LAW ENFORCEMENT:

Collaboration with ICE is unnecessary and costly

“In 2018 and 2019, the LA County Sheriff’s Department spent nearly \$3 million dollars transferring about 1,400 people to ICE custody for detention and possible deportation.

Statewide, nearly 4,000 people were transferred from local jails to ICE in that time period, at an estimated cost of more than \$7 million dollars.”

— ALLIANCE FOR BOYS AND MEN OF

COLOR

# CONCERNS ABOUT ICE & LOCAL LAW ENFORCEMENT:

Local law enforcement & ICE perpetuate racial injustice and trauma

## BLACK IMMIGRANTS

AT GREATER RISK FOR DEPORTATION

7.2%



PERCENT OF NON-CITIZENS  
WHO ARE BLACK

20.3%



PERCENT OF THOSE **FACING  
DEPORTATION** ON CRIMINAL  
GROUNDS WHO ARE BLACK

SOURCE: BLACK ALLIANCE FOR JUST IMMIGRATION

# CONCERNS ABOUT ICE & LOCAL LAW ENFORCEMENT:

Local law enforcement & ICE perpetuate racial injustice and trauma

“In the US, Southeast Asian communities are 3 to 4 times more likely to be deported for past convictions when compared with other immigrant communities.... Between 2017 and 2018, there was a 279% spike in the deportation of Cambodian Americans and a 58% increase in the deportation of Vietnamese Americans.”

— Human Impact Partners, “Stop ICE Transfers:  
Promoting Health, Unifying Families, Healing Communities



Bouchan Keola and his family,  
Contra Costa County residents

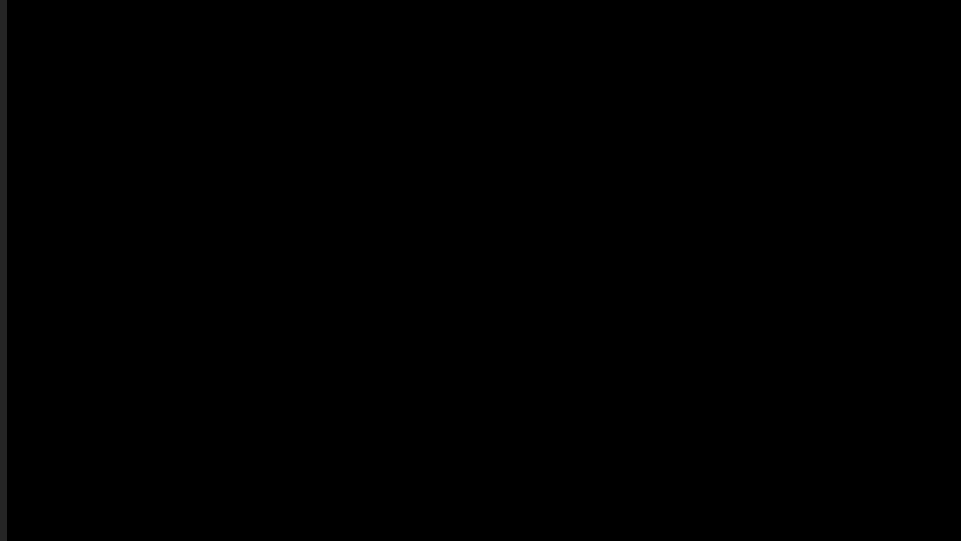









# Key CA Immigrant Rights Laws

## CA TRUTH Act (AB 2792)

Increases transparency  
around local law  
enforcement agencies that  
choose to collaborate with  
ICE either by notifying ICE  
of release dates or  
facilitating transfers of  
community members to ICE.  
(Gov't Code §§ 7283 et  
seq.) (effective Jan. 2017)





## CA Values Act (SB 54)

The CA Values Act, signed  
into law by Gov. Brown on  
October 5, 2017, is a state  
law that limits state and  
local resources from being  
used to carry out  
immigration detentions and  
deportations.

POLICE-ICE TACTIC	UNDER SB 54
<p><b>Immigration Holds</b></p> 	<p>Prohibited.</p>
<p><b>Making arrests on civil immigration warrants</b></p> 	<p>Prohibited.</p>
<p><b>287g</b></p> 	<p>Prohibited.</p>
<p><b>Asking about immigration status or using immigration agents as interpreters.</b></p> 	<p>Prohibited.</p>
<p><b>Sharing personal info with ICE (e.g., work, home addresses)</b></p> 	<p>Prohibited unless publicly available.</p>
<p><b>Notifying ICE of release dates</b></p> 	<p>Prohibited unless:</p> <ul style="list-style-type: none"> <li>• Revised TRUST Act exception applies, including: <ul style="list-style-type: none"> <li>• Conviction for a felony punishable by imprisonment in state prison at any time</li> <li>• Conviction within past 15 years for any other specified felony. The 15-year “wash” is an improvement on the old TRUST Act standard.</li> <li>• Conviction within the past 5 years for a misdemeanor for a specified wobbler offense.</li> <li>• Charges for a crime that is serious, violent, or punishable by a term in state prison if finding of probable cause has been made by a magistrate pursuant to PC 872.</li> </ul> </li> <li>• If release dates/times are already publicly available, can be shared</li> </ul>

## POLICE-ICE TACTIC

## UNDER SB 54

<p><b>Transfers to ICE</b></p> 	<p><b>Prohibited</b> unless:</p> <ul style="list-style-type: none"><li>• Revised TRUST Act exception applies (see above under notifications)</li><li>• Warrant or probable cause determination from a judge that someone has violated federal criminal immigration law.</li></ul> <p>Local law enforcement required to report number of transfers and basis for transfer to Attorney General's Office.</p>
<p><b>Local arrests for "criminal" violations of immigration law</b></p> 	<p><b>Prohibited</b> except local law enforcement may arrest someone for unlawful re-entry following deportation <i>if</i></p> <ul style="list-style-type: none"><li>• The re-entry is detected during an unrelated law enforcement activity, and</li><li>• The person has a prior "aggravated felony" conviction</li></ul> <p>Any person arrested for unlawful reentry may be transferred to ICE only if a revised TRUST exception applies.</p>
<p><b>ICE interviews in jail and prison</b></p> 	<p>TRUTH Act protections essentially expanded to prisons (can't be interviewed by ICE unless sign consent form prior to interview). Prohibition on providing office space exclusively dedicated to ICE in local jails.</p>
<p><b>Joint Task forces</b></p> 	<p><b>Some limitations and reporting requirements imposed.</b></p> <ul style="list-style-type: none"><li>• Primary purpose of task force must be unrelated to immigration enforcement, and</li><li>• Participation does not violate any local law or policy.</li><li>• Local law enforcement required to report information about joint taskforce operations to CA Attorney General and information is available as a public record.</li></ul>
<p><b>Databases</b></p> 	<p>Attorney General will draft advisory guidelines to ensure that databases are not used for immigration enforcement. State and local law enforcement agencies are encouraged but not required, to adopt guidelines.</p>

# CONTRA COSTA COUNTY AND ICE



# Contra Costa County and ICE Notifications



Contra Costa County Sheriff continues to respond to ICE requests for notification so that ICE can detain community members on their release dates.



This results in the unequal treatment and double punishment of community members who have completed their time in jail, and the perpetuation of trauma in immigrant and refugee communities. But for their country of birth, they would return home and begin their reentry plans.



Between Nov. 1, 2020 and January 25, 2021, the Sheriff notified ICE of release dates for 17 community members.

# Contra Costa County and ICE Notifications

- Of the 17 ICE notifications the Sheriff's Office responded to, we have questions and concerns about 5 of them occurring in violation of SB 54.
- 2 of the 17 ICE notifications were for convictions that were 15+ old.
- We strongly encourage the Sheriff to stop ICE notifications because they harm immigrant communities and leave the county vulnerable to liability.



## Questions for the Sheriff

- Of the 17 ICE notifications made, how many community members were picked up by ICE?
- Among those arrested by ICE, how and where were the arrests made?

# CCIRA's Recommendations to the Sheriff



**STOP**  
responding to  
ICE Notifications



**POLICY**  
**CHANGES**

Thank you for meeting with us, ending direct ICE transfers, and ending the practice of publishing release dates online. We hope to continue dialogue about improving policies.



**SHARE NEW**  
**POLICY**

Provide the most updated  
Sheriff's Policy to CCIRA

# CCIRA'S Recommendations to the Board of Supervisors



Fund Eviction  
Defense &  
Rental  
Assistance



Fund Public  
Defender's Office

Hiring social workers  
to connect clients to resources at  
first contact and fund deportation  
defense teams



Fund community  
resources

Funding for immigration legal  
defense, social workers, and  
community engagement  
through Stand Together Contra  
Costa

# Questions?

Angela Chan

Policy Director and Senior Staff Attorney  
Advancing Justice - Asian Law Caucus  
[angelac@advancingjustice-alc.org](mailto:angelac@advancingjustice-alc.org)



Melanie Kim

Staff Attorney  
Advancing Justice - Asian Law Caucus  
[melaniek@advancingjustice-alc.org](mailto:melaniek@advancingjustice-alc.org)



# THANKS

CREDITS: This presentation template was created by **Slidesgo**, including icons by **Flaticon**, infographics & images by **Freepik**

Please keep this slide for attribution



Contra Costa County  
Office of the Sheriff  
ICE Access Forum – 2020 Report  
*Cal Gov. Code Section 7283.1(d)*

Contra Costa County  
Office of the Sheriff  
ICE Access Forum – 2020 Report

## **Background**

1. Review current Sheriff's Office General Policy on Immigration Status
2. Brief overview of Field Operations relative to ICE Access
3. Overview of Custody Operations relative to ICE Access
4. COVID-19 Custody Situational Report

Contra Costa County  
Office of the Sheriff  
ICE Access Forum – 2020 Report

**Sheriff's Office General Policy No. 1.02.28**

1. “No person shall be contacted, detained or arrested solely on the basis of his or her immigration status.”
2. “...the immigration status of a person, and the lack of immigration documentation should have no bearing on the manner in which Deputies execute their duties.”



Contra Costa County  
Office of the Sheriff  
ICE Access Forum – 2020 Report

**Sheriff's Office General Policy No. 1.02.28 (Continued)**

3. IMMIGRATION DETAINERS: “The request to detain will not be honored.”

4. IMMIGRATION REQUEST FOR NOTIFICATION (ICE Form I-247A): Allowed but only in compliance with The Truth Act (Cal Gov. Code Section 7282.5).

5. Notifications of anticipated release dates are honored only for inmates held for certain charges, specifically inmates convicted of a serious or a violent felony (PC Sections 1192.7(c) and 667.5(c)).

Contra Costa County  
Office of the Sheriff  
ICE Access Forum – 2020 Report

**Updates effective July 1, 2021:**

- As requested by advocacy organizations, a list of release dates is no longer posted on the Sheriff's Office website; victims can still search for release dates by name.
- ICE Agents who request to pick up a released inmate may only wait in the public lobby and will not receive any assistance unless there is a compelling risk to public safety.
- At the Sheriff's direction, Custody Services command staff collaborated with the Asian Law Caucus to further clarify custody policy in accordance with California Government Code 7284.6(a)(4)

Contra Costa County  
Office of the Sheriff  
ICE Access Forum – 2020 Report

## **Field Operations – Patrol & Investigations**

1. Deputies cover the entire county – 750 square miles with a population of 1.2 million.
2. Patrol Division includes servicing 521 square miles of unincorporated area.
3. Serve a population of nearly 175,000 residents.
4. Responded to 153,573 calls for service last year.
5. Field Operations does not do any immigration enforcement.

Contra Costa County  
Office of the Sheriff  
ICE Access Forum – 2020 Report

**Custody Services Bureau**

1. Books ADULTS only for all law enforcement agencies in the county.
2. Booked approximately 14,040 inmates into Martinez Detention in 2020, a 43% decrease from 2019 related to COVID.

Contra Costa County  
Office of the Sheriff  
ICE Access Forum – 2020 Report

**ICE ACCESS INFORMATION - 2020**

ICE I-247a Requests for Notification - 2020

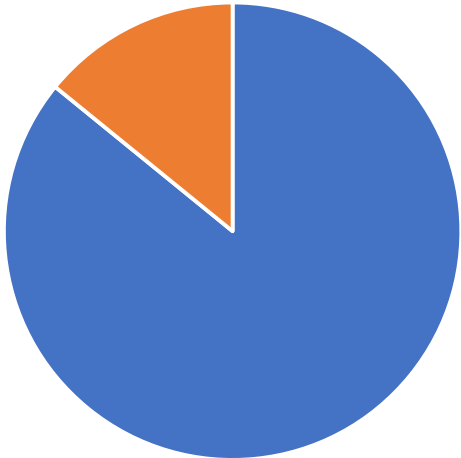

■ ICE Requests Made ■ ICE Requests Granted

ICE I-247A Requests for Notification:

Total Requests Received: 389

Total Notifications Made: 77 (19.8%)

*Notifications on Same Person: 13*

*Net Total Notifications Made: 64  
(16.45%)*

Contra Costa County  
Office of the Sheriff  
ICE Access Forum – 2020 Report

**ICE ACCESS INFORMATION – 2020**

**Demographic Data For Those Notifications Made to ICE (n=64)**

<b>Hispanic</b>	<b>52</b>
<b>Asian</b>	<b>5</b>
<b>Black</b>	<b>0</b>
<b>White</b>	<b>2</b>
<b>Other</b>	<b>5</b>

<b>Male</b>	<b>64</b>
<b>Female</b>	<b>0</b>

## ICE ACCESS INFORMATION - 2020

### Actual Examples of Qualifying Prior Convictions for “Serious” or “Violent” Felonies [Penal Code Sections 1192.7(c) & 667.5 (c).]

Persons Convicted	Conviction Type	Description of Charges
50	Miscellaneous Felonies	Grand Theft, Sales of Narcotics, Burglary
1	Penal Code 187	Murder or Attempted Murder
3	Penal Code 211	Robbery
2	Penal Code 192(b)	Involuntary Manslaughter
5	Penal Code 245	Assault with a Deadly Weapon
2	Penal Code 647.6	Annoying/Molesting Child Under 18
1	Penal Code 191.5	Gross Vehicular Manslaughter

Contra Costa County  
Office of the Sheriff  
ICE Access Forum – 2019 Report

**ICE ACCESS INTERVIEWS – 2020**

**REQUESTS FOR ICE INTERVIEWS – 2020 (*Cal Gov Code  
Section 7283.1(a)*):**

0 Requests

*NOTE: ICE Supervisors advised Sheriff's Office staff that ICE stopped the practice of requesting interviews in California.*



## General Information

### COVID-19 Prevention Efforts:

- As of July 14, 2021, there are 0 inmates in custody who have tested positive for COVID-19.
- As of July 14, 2021, a total of 625 inmates have been fully vaccinated – 256 of which are currently in custody.
- All new arrestees are quarantined for 10 days before entering the general population.
- All inmates are given new face masks every other day and all staff are required to wear face masks.
- All staff are screened for symptoms and given a temperature check prior to entering the facilities.

Contra Costa County  
Office of the Sheriff  
ICE Access Forum – 2020 Report

Questions?



Condado de Contra Costa  
Oficina del Sheriff  
Foro de Acceso a ICE – Informe 2020  
*Sección 7283.1(d) del Código del  
Gobierno de CA*

Condado de Contra Costa  
Oficina del Sheriff  
Foro de Acceso a ICE – Informe 2020

## **Antecedentes**

1. Revisar la política general actual de la Oficina del Sheriff sobre el estatus migratorio
2. Breve descripción general de las operaciones sobre el terreno en relación con el acceso a ICE
3. Descripción general de las operaciones de custodia en relación con el acceso de ICE
4. Informe de situación de custodia COVID-19

Condado de Contra Costa  
Oficina del Sheriff  
Foro de Acceso a ICE – Informe 2020

**Política General de la Oficina del Sheriff No. 1.02.28**

1. “Ninguna persona será contactada, detenida o arrestada únicamente sobre la base de su estatus migratorio”.
2. “... el estatus migratorio de una persona, y la falta de documentación de inmigración no deben tener ninguna relación con la manera en que los diputados ejecutan sus deberes”.

Condado de Contra Costa  
Oficina del Sheriff  
Foro de Acceso a ICE – Informe 2020

**Política General de la Oficina del Sheriff No. 1.02.28 (Continuación)**

3. DETENIDOS DE INMIGRACIÓN: “La solicitud de detención no será cumplida”.
4. SOLICITUD DE NOTIFICACIÓN DE INMIGRACIÓN (Formulario I-247A de ICE):  
Permitido pero solo en cumplimiento con la Ley de la Verdad (Sección 7282.5 del Código del Gobierno de CA).
5. Las notificaciones de fechas de liberación anticipadas se cumplen solo para los reclusos detenidos por ciertos cargos, específicamente los reclusos condenados por un delito grave o violento (Secciones 1192.7(c) y 667.5(c) de la PC).

Condado de Contra Costa  
Oficina del Sheriff  
Foro de Acceso a ICE – Informe 2020

**Actualizaciones a partir del 1 de julio de 2021:**

- Según lo solicitado por las organizaciones de defensa, una lista de fechas de liberación ya no se publica en el sitio web de la Oficina del Sheriff; las víctimas todavía pueden buscar fechas de lanzamiento por nombre.
- Los agentes de ICE que soliciten recoger a un preso liberado solo pueden esperar en el vestíbulo público y no recibirán ninguna asistencia a menos que haya un riesgo convincente para la seguridad pública.
- Bajo la dirección del Sheriff, el personal de comando de los Servicios de Custodia colaboró con el Asian Law Caucus para aclarar aún más la política de custodia de acuerdo con el Código del Gobierno de California 7284.6(a)(4)

Condado de Contra Costa  
Oficina del Sheriff  
Foro de Acceso a ICE – Informe 2020

## **Operaciones de Campo – Patrulla e Investigaciones**

1. Los diputados cubren todo el condado: 750 millas cuadradas con una población de 1.2 millones.
2. La División de Patrulla incluye el servicio de 521 millas cuadradas de área no incorporada.
3. Atender a una población de casi 175,000 residentes.
4. Respondió a 153,573 llamadas de servicio el año pasado.
5. Operaciones de Campo no hace ninguna aplicación de la ley de inmigración.



Condado de Contra Costa  
Oficina del Sheriff  
Foro de Acceso a ICE – Informe 2020

## Oficina de Servicios de Custodia

1. Admite ADULTOS sólo para todas las agencias de aplicación de la ley en el condado.
2. Admitió a aproximadamente 14,040 reclusos en la Detención de Martínez en 2020, una disminución del 43% con respecto a 2019 relacionada con COVID.

Condado de Contra Costa  
Oficina del Sheriff  
Foro de Acceso a ICE – Informe 2020

## INFORMACIÓN DE ACCESO A ICE - 2020

Solicitudes de notificación ICE I-247a - 2020

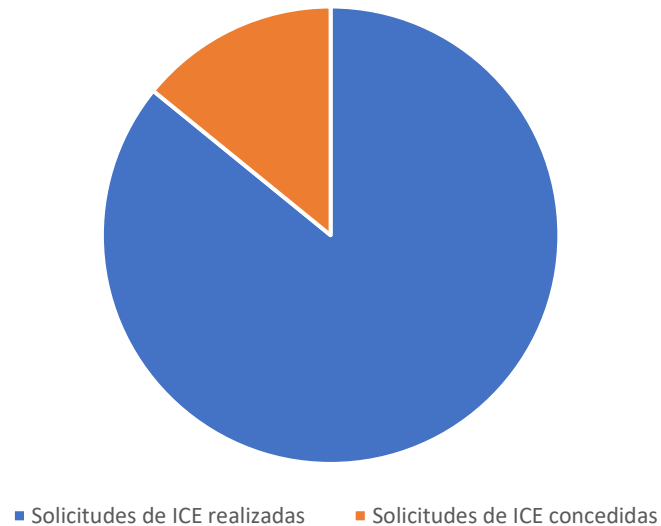

### Solicitudes de notificación ICE I-247A:

Total de solicitudes recibidas: 389

Total de notificaciones realizadas: 77 (19.8%)

*Notificaciones sobre la misma persona:* 13

*Total neto de notificaciones realizadas:* 64 (16.45%)

Condado de Contra Costa  
Oficina del Sheriff  
Foro de Acceso a ICE – Informe 2020

**INFORMACIÓN DE ACCESO A ICE – 2020**

**Datos demográficos para las notificaciones hechas a ICE (n = 64)**

**Hispánico 52**

**Asiático 5**

**Negro 0**

**Blanco 2**

**Otro 5**

**Masculino 64**

**Femenino 0**

## INFORMACIÓN DE ACCESO A ICE - 2020

Ejemplos reales de condenas previas calificadas por delitos “graves” o “violentos” [Secciones 1192.7(c) y 667.5 (c) del Código Penal].

Personas condenadas	Tipo de convicción	Descripción de los cargos
50	Delitos Misceláneos	Gran robo, venta de narcóticos, robo
1	Código Penal 187	Asesinato o intento de asesinato
3	Código Penal 211	Robo
2	Código Penal 192(b)	Homicidio involuntario
5	Código Penal 245	Asalto con un arma mortal
2	Código Penal 647.6	Molesto/molestar a un niño menor de 18 años
1	Código Penal 191.5	Homicidio vehicular grave

Condado de Contra Costa  
Oficina del Sheriff  
Foro de Acceso a ICE – Informe 2020

**ENTREVISTAS DE ACCESO A ICE – 2020**

**SOLICITUDES DE ENTREVISTAS DE ICE – 2020 (*Sección 7283.1(d)*  
*del Código del Gobierno de CA):***

0 Solicitudes

*NOTA: Los supervisores de ICE informaron al personal de la Oficina del Sheriff que ICE detuvo la práctica de solicitar entrevistas en California.*

## Información general

### Esfuerzos de prevención de COVID-19:

- A partir del 14 de julio de 2021, hay 0 presos bajo custodia que han dado positivo por COVID-19.
- A partir del 14 de julio de 2021, un total de 625 presos han sido completamente vacunados, 256 de los cuales están actualmente bajo custodia.
- Todos los nuevos detenidos son puestos en cuarentena durante 10 días antes de entrar en la población general.
- Todos los presos reciben máscaras faciales nuevas cada dos días y todo el personal está obligado a usar máscaras faciales.
- A todo el personal se le hace una prueba de detección de síntomas y se le hace un control de temperatura antes de entrar en las instalaciones.

Condado de Contra Costa  
Oficina del Sheriff  
Foro de Acceso a ICE – Informe 2020

¿Preguntas?

## Assembly Bill No. 2792

### CHAPTER 768

An act to add Chapter 17.2 (commencing with Section 7283) to Division 7 of Title 1 of the Government Code, relating to local government.

[Approved by Governor September 28, 2016. Filed with  
Secretary of State September 28, 2016.]

#### LEGISLATIVE COUNSEL'S DIGEST

AB 2792, Bonta. Local law enforcement agencies: federal immigration policy enforcement: ICE access.

Existing federal law authorizes issuance of an immigration detainer that serves to advise another law enforcement agency that the federal department seeks custody of an alien presently in the custody of that agency, for the purpose of arresting and removing the alien. Existing federal law provides that the detainer is a request that the agency advise the department, prior to release of the alien, in order for the department to arrange to assume custody in situations when gaining immediate physical custody is either impracticable or impossible.

Existing law, commonly known as the TRUST Act, prohibits a law enforcement official, as defined, from detaining an individual on the basis of a United States Immigration and Customs Enforcement hold after that individual becomes eligible for release from custody, unless, at the time that the individual becomes eligible for release from custody, certain conditions are met, including, among other things, that the individual has been convicted of specified crimes. Existing law defines specified terms for purposes of these provisions.

This bill, the Transparent Review of Unjust Transfers and Holds (TRUTH) Act, would require a local law enforcement agency, prior to an interview between the United States Immigration and Customs Enforcement (ICE) and an individual in custody regarding civil immigration violations, to provide the individual a written consent form, as specified, that would explain, among other things, the purpose of the interview, that it is voluntary, and that the individual may decline to be interviewed. The bill would require the consent form to be available in specified languages. The bill would require a local law enforcement agency to provide copies of specified documentation received from ICE to the individual and to notify the individual regarding the intent of the agency to comply with ICE requests. The bill would require that the records related to ICE access be public records for purposes of the California Public Records Act. The bill, commencing January 1, 2018, would require the local governing body of any county, city, or city and county in which a local law enforcement agency has provided ICE access to an individual during the last year, to hold at



least one public community forum during the following year, as specified, to provide information to the public about ICE's access to individuals and to receive and consider public comment. By requiring these local agencies to comply with these requirements, this bill would impose a state-mandated local program.

The California Constitution requires the state to reimburse local agencies and school districts for certain costs mandated by the state. Statutory provisions establish procedures for making that reimbursement.

This bill would provide that with regard to certain mandates no reimbursement is required by this act for a specified reason.

The California Constitution requires local agencies, for the purpose of ensuring public access to the meetings of public bodies and the writings of public officials and agencies, to comply with a statutory enactment that amends or enacts laws relating to public records or open meetings and contains findings demonstrating that the enactment furthers the constitutional requirements relating to this purpose.

This bill would make legislative findings to that effect.

*The people of the State of California do enact as follows:*

SECTION 1. This act shall be known, and may be cited, as the Transparent Review of Unjust Transfers and Holds (TRUTH) Act.

SEC. 2. (a) Transparency and accountability are essential minimum requirements for any collaboration between state and federal agencies.

(b) Recent immigration enforcement programs sponsored by the United States Immigration and Customs Enforcement (ICE) agency have suffered from a lack of transparency and accountability.

(c) For example, a federal judge found that ICE "went out of [its] way to mislead the public about Secure Communities," a deportation program in which ICE collaborated with local law enforcement agencies to identify people for deportation.

(d) The Legislature further found that Secure Communities harmed community policing and shifted the burden of federal immigration enforcement onto local law enforcement agencies.

(e) Although ICE has terminated the Secure Communities program, it continues to promote a number of similar programs, including the Priority Enforcement Program, the 287(g) Program, and the Criminal Alien Program.

(f) The Priority Enforcement Program has many similarities to Secure Communities, including the checking of fingerprints for immigration purposes at the point of arrest; the continued use of immigration detainers, which have been found by the courts to pose constitutional concerns; and the reliance on local law enforcement to assist in immigration enforcement.

(g) Just as with Secure Communities, numerous questions have been raised about whether ICE has been transparent and accountable with respect to its current deportation programs.

(h) This bill seeks to address the lack of transparency and accountability by ensuring that all ICE deportation programs that depend on entanglement with local law enforcement agencies in California are subject to meaningful public oversight.

(i) This bill also seeks to promote public safety and preserve limited local resources because entanglement between local law enforcement and ICE undermines community policing strategies and drains local resources.

SEC. 3. Chapter 17.2 (commencing with Section 7283) is added to Division 7 of Title 1 of the Government Code, to read:

CHAPTER 17.2. STANDARDS FOR PARTICIPATION IN UNITED STATES  
IMMIGRATION AND CUSTOMS ENFORCEMENT PROGRAMS

7283. For purposes of this chapter, the following terms have the following meanings:

(a) “Community forum” includes, but is not limited to, any regular meeting of the local governing body that is open to the public, where the public may provide comment, is in an accessible location, and is noticed at least 30 days in advance.

(b) “Hold request” means a federal Immigration and Customs Enforcement (ICE) request that a local law enforcement agency maintain custody of an individual currently in its custody beyond the time he or she would otherwise be eligible for release in order to facilitate transfer to ICE and includes, but is not limited to, Department of Homeland Security (DHS) Form I-247D.

(c) “Governing body” with respect to a county, means the county board of supervisors.

(d) “ICE access” means, for the purposes of civil immigration enforcement, including when an individual is stopped with or without their consent, arrested, detained, or otherwise under the control of the local law enforcement agency, all of the following:

(1) Responding to an ICE hold, notification, or transfer request.

(2) Providing notification to ICE in advance of the public that an individual is being or will be released at a certain date and time through data sharing or otherwise.

(3) Providing ICE non-publicly available information regarding release dates, home addresses, or work addresses, whether through computer databases, jail logs, or otherwise.

(4) Allowing ICE to interview an individual.

(5) Providing ICE information regarding dates and times of probation or parole check-ins.

(e) “Local law enforcement agency” means any agency of a city, county, city and county, special district, or other political subdivision of the state that is authorized to enforce criminal statutes, regulations, or local ordinances; or to operate jails or to maintain custody of individuals in jails; or to operate juvenile detention facilities or to maintain custody of individuals

in juvenile detention facilities; or to monitor compliance with probation or parole conditions.

(f) “Notification request” means an Immigration and Customs Enforcement request that a local law enforcement agency inform ICE of the release date and time in advance of the public of an individual in its custody and includes, but is not limited to, DHS Form I-247N.

(g) “Transfer request” means an Immigration and Customs Enforcement request that a local law enforcement agency facilitate the transfer of an individual in its custody to ICE, and includes, but is not limited to, DHS Form I-247X.

7283.1. (a) In advance of any interview between ICE and an individual in local law enforcement custody regarding civil immigration violations, the local law enforcement entity shall provide the individual with a written consent form that explains the purpose of the interview, that the interview is voluntary, and that he or she may decline to be interviewed or may choose to be interviewed only with his or her attorney present. The written consent form shall be available in English, Spanish, Chinese, Tagalog, Vietnamese, and Korean. The written consent form shall also be available in any additional languages that meet the county threshold as defined in subdivision (d) of Section 128552 of the Health and Safety Code if certified translations in those languages are made available to the local law enforcement agency at no cost.

(b) Upon receiving any ICE hold, notification, or transfer request, the local law enforcement agency shall provide a copy of the request to the individual and inform him or her whether the law enforcement agency intends to comply with the request. If a local law enforcement agency provides ICE with notification that an individual is being, or will be, released on a certain date, the local law enforcement agency shall promptly provide the same notification in writing to the individual and to his or her attorney or to one additional person who the individual shall be permitted to designate.

(c) All records relating to ICE access provided by local law enforcement agencies, including all communication with ICE, shall be public records for purposes of the California Public Records Act (Chapter 3.5 (commencing with Section 6250)), including the exemptions provided by that act and, as permitted under that act, personal identifying information may be redacted prior to public disclosure. Records relating to ICE access include, but are not limited to, data maintained by the local law enforcement agency regarding the number and demographic characteristics of individuals to whom the agency has provided ICE access, the date ICE access was provided, and whether the ICE access was provided through a hold, transfer, or notification request or through other means.

(d) Beginning January 1, 2018, the local governing body of any county, city, or city and county in which a local law enforcement agency has provided ICE access to an individual during the last year shall hold at least one community forum during the following year, that is open to the public, in an accessible location, and with at least 30 days’ notice to provide information to the public about ICE’s access to individuals and to receive

and consider public comment. As part of this forum, the local law enforcement agency may provide the governing body with data it maintains regarding the number and demographic characteristics of individuals to whom the agency has provided ICE access, the date ICE access was provided, and whether the ICE access was provided through a hold, transfer, or notification request or through other means. Data may be provided in the form of statistics or, if statistics are not maintained, individual records, provided that personally identifiable information shall be redacted.

7283.2. Nothing in this chapter shall be construed to provide, expand, or ratify the legal authority of any state or local law enforcement agency to detain an individual based upon an ICE hold request.

SEC. 4. The Legislature finds and declares that Section 3 of this act, which adds Chapter 17.2 (commencing with Section 7283) to Division 7 of Title 1 of the Government Code, furthers, within the meaning of paragraph (7) of subdivision (b) of Section 3 of Article I of the California Constitution, the purposes of that constitutional section as it relates to the right of public access to the meetings of local public bodies or the writings of local public officials and local agencies. Pursuant to paragraph (7) of subdivision (b) of Section 3 of Article I of the California Constitution, the Legislature makes the following findings:

By requiring public meetings relating to the manner in which local law enforcement entities cooperate with federal authorities in enforcing federal immigration laws and making related documents open to public inspection, this act furthers the purposes of paragraph (7) of subdivision (b) of Section 3 of Article I of the California Constitution.

SEC. 5. No reimbursement is required by this act pursuant to Section 6 of Article XIII B of the California Constitution because the only costs that may be incurred by a local agency or school district under this act would result from a legislative mandate that is within the scope of paragraph (7) of subdivision (b) of Section 3 of Article I of the California Constitution.



Contra  
Costa  
County

To: Board of Supervisors  
From: Monica Nino, County Administrator  
Date: July 27, 2021

Subject: Update on COVID -19

---

**RECOMMENDATION(S):**

CONSIDER update on COVID 19; and PROVIDE direction to staff.

1. Health Department - Randy Sawyer, Deputy Director and Dr. Ori Tzvieli

**FISCAL IMPACT:**

Administrative Reports with no specific fiscal impact.

**BACKGROUND:**

The Health Services Department has established a website dedicated to COVID-19, including daily updates. The site is located at: <https://www.coronavirus.cchealth.org/>

---

APPROVE

OTHER

RECOMMENDATION OF CNTY ADMINISTRATOR

RECOMMENDATION OF BOARD COMMITTEE

---

Action of Board On: **07/27/2021**  APPROVED AS RECOMMENDED  OTHER

Clerks Notes:

**VOTE OF SUPERVISORS**

AYE: John Gioia, District I Supervisor  
Candace Andersen, District II Supervisor  
Diane Burgis, District III Supervisor  
Karen Mitchoff, District IV Supervisor  
Federal D. Glover, District V Supervisor

I hereby certify that this is a true and correct copy of an action taken and entered on the minutes of the Board of Supervisors on the date shown.

ATTESTED: July 27, 2021

Monica Nino, County Administrator and Clerk of the Board of Supervisors

By: June McHuen, Deputy

Contact: Monica Nino

cc:

CLERK'S ADDENDUM

**Speakers: Name not given; Mike McDermott.**



Contra  
Costa  
County

To: Board of Supervisors  
From: John Kopchik, Director, Conservation & Development Department  
Date: July 27, 2021

Subject: Industrial Hemp Cultivation Regulations

---

**RECOMMENDATION(S):**

1. OPEN the public hearing; RECEIVE testimony; and CLOSE the public hearing;
2. DETERMINE that adoption of ordinances to regulate industrial hemp cultivation is exempt from the California Environmental Quality Act (CEQA) under CEQA Guidelines section 15061(b)(3) (common sense exemption).
3. INTRODUCE Ordinance No. 2021-22 to require all persons desiring to engage in industrial hemp cultivation in the unincorporated areas of Contra Costa County to obtain a permit from the Contra Costa County Agricultural Commissioner in addition to all other required County and State permits and registrations, and to establish standards for cultivating industrial hemp; WAIVE reading; and FIX August 3, 2021 for adoption.
4. ADOPT Ordinance No. 2021-21 to regulate industrial hemp cultivation by allowing industrial hemp cultivation in certain zoning districts with a land use permit.

---

APPROVE
  OTHER  
 RECOMMENDATION OF CNTY ADMINISTRATOR
  RECOMMENDATION OF BOARD COMMITTEE

---

Action of Board On: **07/27/2021**  APPROVED AS RECOMMENDED  OTHER

Clerks Notes:

**VOTE OF SUPERVISORS**

AYE: John Gioia, District I Supervisor  
Candace Andersen, District II Supervisor  
Diane Burgis, District III Supervisor  
Karen Mitchoff, District IV Supervisor  
Federal D. Glover, District V Supervisor

I hereby certify that this is a true and correct copy of an action taken and entered on the minutes of the Board of Supervisors on the date shown.

ATTESTED: July 27, 2021  
Monica Nino, County Administrator and Clerk of the Board of Supervisors

Contact: Dominique Vogelpohl,  
(925) 655-2880

By: June McHuen, Deputy

cc:

## FISCAL IMPACT:

The cost of preparing the zoning ordinance has been funded by the Department of Conservation and Development, Land Development Fund.

All applicable fees and costs charged by the County are borne by the project proponent, including but not limited to the application fee, all fees and costs required to complete CEQA environmental review, and all compliance review fees and deposits. The Land Use Permit will require payment of all fees for compliance reviews and inspections of the operation.

## BACKGROUND:

The Agriculture Improvement Act of 2018 (the 2018 Farm Bill) removed industrial hemp from Schedule I of the federal Controlled Substances Act. Even though growing industrial hemp is currently legal under State and Federal law, the lack of local regulation has shown to be problematic as the similarities between cannabis and industrial hemp plants present challenges for law enforcement and code enforcement when determining whether a cultivation site complies with applicable law.

Industrial hemp and cannabis are derivatives of the same plant and can only be distinguished through chemical analysis for the presence of tetrahydrocannabinol (THC). If the plant has a concentration of 0.3% THC or less, it is industrial hemp. However, THC levels are difficult to test reliably until the plant is close to maturity and ready for harvest. The cultivation of industrial hemp has also shown to be a potential creator of significant impacts to neighboring properties such as light pollution, odor, and need for heightened security.

Considering these issues, and to allow time for staff to develop appropriate draft regulations, on November 17, 2020, the Board of Supervisors adopted an urgency interim ordinance imposing a temporary moratorium on industrial hemp cultivation. The Board twice extended the moratorium, which currently extends through September 30, 2021. During the moratorium the Department of Conservation and Development and the Department of Agriculture have worked collaboratively to develop regulations for industrial hemp cultivation. Staff believes that the two proposed ordinances—a zoning ordinance and an agricultural permit ordinance—will provide appropriate regulation of industrial hemp cultivation.

## **Industrial Hemp Cultivation Zoning Ordinance No. 2021-21**

### Summary

The Department of Conservation and Development has drafted a zoning ordinance that would allow industrial hemp cultivation in certain zoning districts with a land use permit. The proposed zoning ordinance is intended to address potential impacts from industrial hemp cultivation, including light pollution, odor, and need for heightened security. The required conditions of a land use permit issued under this ordinance would mitigate these potential impacts and provide the County with an enforcement mechanism in the event a permittee fails to conform to the required standards.

Under the proposed zoning ordinance, a land use permit to cultivate industrial hemp may only be issued for cultivation on a lot in an agricultural zoning district located within the boundaries of the East Contra Costa Irrigation District, the Byron-Bethany Irrigation District, or the East Contra Costa County Groundwater Subbasin. The ordinance would establish different location requirements and operational standards for indoor and outdoor cultivation.

A land use permit issued under the proposed ordinance would have an initial term of five years. A permit could be renewed if the permittee has complied with all applicable regulations and industrial hemp cultivation is authorized in Contra Costa County at the time the renewal request is made. The term



of a renewed permit would last until the permit is revoked. Generally, land use permits do not expire after a set term because they run with the land. Staff believes that an initial term of five years, with the opportunity for renewal, is appropriate here given the potential for significant impacts to neighbors and the community. If a permittee has not complied with permit conditions or the standards included in the ordinance, or if the industrial hemp cultivation is no longer authorized in the County, a request for renewal may be denied. As opposed to building construction or other development, the initial investment in an annual agricultural crop is substantially less and generally recoverable each year. Moreover, the value of agricultural land is not diminished if a land use permit for industrial hemp cultivation is not renewed as the land can be utilized for other agricultural uses. Accordingly, staff recommends an initial term of five years for land use permits issued under the proposed ordinance.

### Key Provisions

A. Location Requirements: Industrial hemp may be cultivated on any lot in an agricultural district (A-2, A-3, A-4, A-20, A-40, and A-80) located within the boundaries of any of the following:

- The East Contra Costa Irrigation District.
- The Byron-Bethany Irrigation District.
- The East Contra Costa County Groundwater Subbasin.

The attached map shows the area where industrial hemp cultivation may be permitted under this ordinance per the location requirements described above.

Lastly, industrial hemp may not be cultivated outdoors at any property within the urban limit line or within one mile beyond the urban limit line.

B. Indoor/Outdoor Cultivation:

1. “Indoor cultivation” is defined as cultivation of industrial hemp within a permanent building using exclusively artificial light or within a greenhouse. Indoor cultivation does not include cultivation of industrial hemp within a hoop house or other hoop structure.
2. “Outdoor cultivation” is defined as any cultivation of industrial hemp that is not indoor cultivation. Outdoor cultivation includes cultivation of industrial hemp within a hoop structure.

C. Minimum Lot Size for Outdoor Cultivation: The minimum lot size on which to cultivate industrial hemp outdoors is five acres. Lots that are adjacent and under common ownership or control, with an aggregate size of five acres or larger, satisfy the acreage requirement of this subsection.

D. Setback Requirements:

1. Indoor Cultivation: A structure in which industrial hemp is cultivated must comply with all requirements relating to yards (front setbacks, side, and rear) that generally apply to structures in the zoning district in which the property is located.
2. Outdoor Cultivation: The cultivation area must be set back a minimum of 25-feet from any boundary line, except that no setback is required from a boundary line that abuts a property that is owned, managed, or otherwise under the control of the permittee. However, the cultivation area must be set back a minimum of 250-feet from any boundary line that abuts a residential land use

district.

E. Land Use Permit Conditions of Approval: A land use permit issued under this ordinance will include conditions of approval to mitigate the potential impacts that may result from industrial hemp cultivation:

1. Security: To mitigate possible theft of industrial hemp plants, security measures will be enforced that are inclusive of the overall process, such as how industrial hemp will be received, stored, handled, cultivated, harvested, transported, and secured.
2. Lighting: To mitigate lighting pollution, all industrial hemp cultivation lighting must be fully shielded, downward casting, and not spill over onto structures, other properties, or the night sky. Light will not be permitted to escape at a level that is visible from neighboring properties between sunset and sunrise.
3. Odor: To mitigate strong odors common to the industrial hemp plant, indoor cultivation will be conducted in a manner that prevents odors from being detected offsite, and outdoor cultivation will require implementation of a previously approved odor control plan.
4. Compliance Review: A compliance review may be performed at any time during the term of a Land Use Permit to determine whether a permittee is complying with the permit's terms and conditions, the requirements of this ordinance, and all applicable laws and regulations.

F. Permit Term and Renewal: A Land Use Permit issued under this ordinance has an initial term of five years. A permit may be renewed, only if the permittee remains compliant with all of the terms of the permit being renewed, and there are no grounds to suspend or revoke the permit, and the permittee maintains a current permit issued by the County Agricultural Commissioner. The term of a renewed permit lasts until the permit is revoked.

### **County Planning Commission Hearing**

On June 23, 2021, the County Planning Commission held a public hearing on the proposed industrial hemp cultivation ordinance. After closing the public hearing, the Planning Commission unanimously recommended that the Board of Supervisors adopt the proposed industrial hemp cultivation ordinance.

### **Agricultural Industrial Hemp Permit Ordinance No. 2021-22**

In addition to the proposed zoning ordinance, the County Agricultural Department has also prepared an agricultural permit ordinance that would establish standards for cultivating industrial hemp and require a person to obtain a permit from the Contra Costa County Agricultural Commissioner, in addition to all other required County and State permits and registrations, prior to cultivation. Testing, tracking, transportation, and destruction of industrial hemp plants will be regulated by the County Agricultural Department under the provisions of the agricultural permit ordinance.

### **Environmental Review**

Under CEQA Guidelines Section 15061(b)(3), the proposed Zoning Text Amendment to adopt a County Industrial Hemp Cultivation Ordinance is exempt from CEQA because it can be seen with certainty that there is no possibility that establishing regulations for the cultivation of industrial hemp could have a significant effect on the environment. The proposed regulations will help mitigate any potential impacts

caused by the cultivation of industrial hemp, and therefore will reduce impacts on the environment.

### **Conclusion**

The current urgency interim ordinance adopted by the Board of Supervisors extended the temporary moratorium on industrial hemp cultivation through September 30, 2021. If the Board adopts the proposed industrial hemp cultivation ordinances, these permanent regulations will replace the current temporary moratorium on industrial hemp cultivation.

### **CONSEQUENCE OF NEGATIVE ACTION:**

If the Board does not adopt the proposed ordinances, industrial hemp cultivation will be insufficiently regulated and may continue to result in problems with enforcement. Allowing more industrial hemp registration without proper regulation may also create incompatibility issues with approved land uses and licensed cannabis crops.

### **CLERK'S ADDENDUM**

**Speakers: Farmer in East County; Laura Horton, Eden Enterprises; Name not given; Logan Campbell, Martinez; Amy.**

### **AGENDA ATTACHMENTS**

Industrial Hemp Cultivation Ordinance No. 2021-21

Current Urgency Interim Ordinance No. 2021-10

Irrigation Boundary Map for Hemp

Agricultural Department Ordinance No. 2021-22

Planning Commission Staff Report

Hemp PowerPoint Presentation

### **MINUTES ATTACHMENTS**

Signed Ordinance 2021-21

ORDINANCE NO. 2021-21

INDUSTRIAL HEMP CULTIVATION

The Contra Costa County Board of Supervisors ordains as follows (omitting the parenthetical footnotes from the official text of the enacted or amended provisions of the County Ordinance Code):

**SECTION I. SUMMARY.** This ordinance adds Chapter 88-34 to the County Ordinance Code to regulate industrial hemp cultivation by allowing industrial hemp cultivation in certain zoning districts with a land use permit.

**SECTION II.** Chapter 88-34 is added to the County Ordinance Code, to read:

**Chapter 88-34  
INDUSTRIAL HEMP CULTIVATION**

**Article 88-34.2  
General**

**88-34.202 Purpose.** The purpose of this chapter is to regulate industrial hemp cultivation by requiring all persons engaged in industrial hemp cultivation to obtain a land use permit from the Department of Conservation and Development. The requirements of this chapter are in addition to all other applicable requirements of this code and all applicable State and Federal laws and regulations. (Ord. 2021-21 § 2.)

**88-34.204 Definitions.** For purposes of this chapter, the following words and phrases have the following meanings:

- (a) “Cultivation” means any activity involving the propagation, planting, growing, breeding, harvesting, drying, curing, grading, trimming, or other development of industrial hemp plants or propagative plant material, and includes cultivation for research purposes.
- (b) “Cultivation area” means the area on a lot where industrial hemp is propagated, planted, grown, bred, harvested, dried, cured, graded, trimmed, or developed.
- (c) “Department” means the Contra Costa County Department of Conservation and Development.
- (d) “Greenhouse” means a structure that is used for the indoor propagation of plants; has permanent structural elements, such as footings or foundations; is constructed with a translucent roof or walls; and is served by utilities such as electrical, natural gas, or plumbing. The term “greenhouse” includes structures commonly known as “hothouses.”

- (e) “Hoop structure” means a structure consisting of a lightweight metal, plastic, or wooden frame, or a series of hoops, that is covered by an impermeable, removable layer of plastic or polyethylene film used to protect plants grown in the soil or in containers upon the soil. A hoop structure has no permanent structural elements, such as footings, foundations, plumbing, or electrical wiring. The term “hoop structure” includes structures commonly known as “berry hoops” or “hoop houses.”
- (f) “Indoor cultivation” means the cultivation of industrial hemp within a permanent building using exclusively artificial light or within a greenhouse. “Indoor cultivation” does not include cultivation of industrial hemp within a hoop structure.
- (g) “Industrial hemp” or “hemp” has the meaning set forth in Food and Agricultural Code Section 81000.
- (h) “Outdoor cultivation” means any cultivation of industrial hemp that is not indoor cultivation. “Outdoor cultivation” includes the cultivation of industrial hemp within a hoop structure. (Ord. 2021-21 § 2.)

#### **Article 88-34.4 Permits**

**88-34.402 Land use permit–required.** No person may cultivate industrial hemp in the unincorporated area of the County without first obtaining a land use permit as provided in this chapter. (Ord. 2021-21 § 2.)

**88-34.404 Permit term.**

- (a) A permit issued under this chapter has an initial term of five years.
- (b) A permit may be renewed following the initial five-year term, as set forth in Section 88-34.412. The term of a renewed permit lasts until the permit is revoked pursuant to Section 88-34.606. (Ord. 2021-21 § 2.)

**88-34.406 Application.** An application for a permit authorizing industrial hemp cultivation must be on a form approved by the director and contain all of the following information.

- (a) Proof of ownership of the property where the cultivation will be located. If the applicant is not the owner of the property where the cultivation will be located, the applicant must provide a notarized, written authorization from each owner of the property that is the subject of the application consenting to the application and the proposed industrial hemp cultivation on the subject property.

- (b) The address and assessor's parcel number of the property where the cultivation will be located.
- (c) A site plan identifying the location, dimensions, and boundaries of all proposed cultivation areas, taking into account space needed for ongoing care of plants, and a description of the proposed method of physically delineating those boundaries at the site.
- (d) An operating plan that includes all of the following information:
  - (1) An odor control plan that describes how the applicant will manage odors to minimize impacts to neighboring parcels.
  - (2) A security plan that establishes how the site proposed for cultivation will be secured to prevent theft and trespass.
  - (3) Details regarding how industrial hemp will be received, stored, handled, cultivated, harvested, transported, and secured to prevent theft and trespass. (Ord. 2021-21 § 2.)

**88-34.408 Standards applicable to industrial hemp cultivation.**

- (a) County Agricultural Commissioner Permit Required.
  - (1) Industrial hemp may not be cultivated under a permit issued under this chapter unless and until the permittee possesses a valid permit issued by the County Agricultural Commissioner pursuant to Chapter 512-4.
  - (2) Before cultivation, a permittee shall provide the Department a copy of the permit issued by the County Agricultural Commissioner. A permittee shall provide the Department a copy of each renewed Agricultural Commissioner permit within 30 days after that permit is renewed.
  - (3) All requirements of a permit issued under Chapter 512-4, including requirements for cultivation, sampling, laboratory testing, harvesting, and crop destruction, are incorporated as requirements of a permit issued under this chapter.
- (b) Location Requirements.
  - (1) Industrial hemp may be cultivated on any lot in an agricultural district (A-2, A-3, A-4, A-20, A-40, and A-80) located within the boundaries of any of the following:

- (A) The East Contra Costa Irrigation District.
  - (B) The Byron-Bethany Irrigation District.
  - (C) The East Contra Costa County Groundwater Subbasin.
- (2) Notwithstanding anything to the contrary in this chapter or elsewhere in this code, industrial hemp may not be cultivated outdoors at any property within the urban limit line established pursuant to Chapter 82-1 of this code or within one mile beyond the urban limit line.
- (c) **Minimum Lot Size for Outdoor Cultivation.** The minimum lot size on which to cultivate industrial hemp outdoors is five acres. Lots that are adjacent and under common ownership or control, with an aggregate size of five acres or larger, satisfy the acreage requirement of this subsection.
- (d) **Setback Requirements.**
- (1) For indoor cultivation, a structure in which industrial hemp is cultivated must comply with all requirements relating to yards (front setbacks, side, and rear) that generally apply to structures in the zoning district in which the property is located.
  - (2) For outdoor cultivation, the cultivation area is subject to the following setback requirements:
    - (A) Except as provided in subsection (B), the cultivation area shall be set back a minimum of 25 feet from any boundary line, except that no setback is required from a boundary line that abuts a property that is owned, managed, or otherwise under the control of the permittee.
    - (B) The cultivation area shall be set back a minimum of 250 feet from any boundary line that abuts a residential land use district.
- (e) **Generators.** Use of onsite generators is prohibited, except as a source of energy in an emergency.
- (f) **Lighting.** All industrial hemp cultivation lighting shall be fully shielded, downward casting, and not spill over onto structures, other properties, or the night sky. Light shall not escape at a level that is visible from neighboring properties between sunset and sunrise.

- (g) Odor. If indoor cultivation occurs on a property that is within the urban limit line established pursuant to Chapter 82-1 of this code or within one mile beyond the urban limit line, then the indoor cultivation shall be conducted in a manner that prevents odors from being detected offsite.
- (h) Compliance Review. The Department may perform a compliance review at any time during the term of a permit to determine whether a permittee is complying with the permit's terms and conditions, the requirements of this chapter, and all applicable laws and regulations. A permittee shall cooperate with the Department to complete the compliance review and must pay all applicable compliance review fees.
- (i) CEQA Compliance. The issuance of a permit under this chapter is a discretionary activity that is subject to environmental review under the California Environmental Quality Act (CEQA). A permit will not be issued under this chapter unless and until the County has completed all applicable CEQA environmental review. An applicant shall pay all costs that the County incurs to satisfy the requirements of CEQA. A permit issued under this chapter shall include appropriate measures to mitigate the impacts of industrial hemp cultivation, as determined by the County during CEQA environmental review.
- (j) Indemnity. As a condition of issuance of a permit under this chapter, an applicant shall be required to enter into an indemnification agreement with the County that requires the applicant to indemnify, defend (with counsel reasonably acceptable to the County), and hold harmless the County, its boards, commissions, officers, employees, and agents from any and all claims, costs, losses, actions, fees, liabilities, expenses, and damages arising from or related to the applicant's application for a land use permit, the County's discretionary approvals for the land use permit, the County's actions pursuant to CEQA and planning and zoning laws, and the cultivation of industrial hemp, regardless of when those liabilities accrue.
- (k) Notifications. A permittee shall provide written notice to the Department within five days after receiving any of the following from the Secretary of Food and Agriculture or the County Agricultural Commissioner: a notice of violation, a corrective action plan, a determination that the permittee is ineligible to participate in the State's industrial hemp program, or any other writing informing the permittee of any disciplinary action proposed to be taken or actually taken against the permittee. (Ord. No. 2021-21, § 2.)

**88-34.410 Permit conditions and issuance.**

- (a) The County may include, in a permit issued under this chapter, reasonable conditions of approval related to the impacts of the industrial hemp cultivation.



- (b) All of the findings in Section 26-2.2008 and all of the following findings must be made before a permit is issued under this chapter:
- (1) The application for industrial hemp cultivation has been reviewed pursuant to all appropriate environmental laws and regulations, including the California Environmental Quality Act (CEQA).
  - (2) All mitigation measures identified by the County during CEQA environmental review are included as permit terms.
  - (3) A finding that the permit includes conditions to avoid adverse impacts to surrounding communities, neighborhoods, and neighboring parcels.
  - (4) The applicant has entered into an indemnity agreement that meets the requirements of Section 88-34.408(i).
  - (5) The applicant has paid all applicable fees and costs charged by the County and made all deposits required by the County, including but not limited to the application fee, all fees and costs required to complete CEQA environmental review, and all compliance review fees and deposits. The permit will require payment of all fees for compliance reviews and inspections of the operation. (Ord. No. 2021-21, § 2.)

**88-34.412 Permit renewal.**

- (a) Eligibility for Renewal. A permit issued under this chapter may be renewed following an initial five-year term only if all of the following requirements are met as of the date the renewal application is made:
- (1) The permittee is in compliance with all of the terms of the permit being renewed, and there are no grounds to suspend or revoke the permit under this chapter or under Article 26-2.20.
  - (2) Industrial hemp cultivation is authorized by this code as of the date the renewal request is made.
- (b) Timing of Application. A permit renewal application must be submitted to the Department at least 180 days before the permit's current term expires.
- (c) Required Submittals. A permit renewal application must be made on forms provided by the Department. A permit renewal application must be submitted with all of the following:

- (1) A copy of the permit being renewed.
  - (2) A copy of the current or most-recent Agricultural Commissioner permit for the industrial hemp cultivation that is authorized under the permit being renewed.
  - (3) A copy of the original permit application.
  - (4) Any change to the information provided to the Department in the original permit application or in subsequent submittals.
  - (5) A copy of any environmental document that was certified or adopted for the permit.
- (d) Approval of Renewal Application.
- (1) A permit renewal application will be considered under the administrative procedure specified in Article 26-2.21.
  - (2) A permit renewal application will be approved by the zoning administrator if the zoning administrator determines all of the following:
    - (A) The permit renewal request and all required submittals were timely received.
    - (B) The permit is eligible for renewal under this Section 88-34.412.
    - (C) The applicant has paid all applicable fees required by the County, and has made all deposits required by the County, including but not limited to a renewal application fee and a condition compliance fee deposit. (Ord. No. 2021-21, § 2.)

### **Article 88-34.6 Enforcement**

**88-34.602 Enforcement.** The County may enforce this chapter by any remedy allowed under this code and any other remedy allowed by law. (Ord. No. 2021-21, § 2.)

**88-34.604 Modification, suspension, and revocation.** A permit issued under this chapter may be modified, suspended, or revoked in the same manner as other conditional use permits under Article 26-2.20. (Ord. No. 2021-21, § 2.)

**88-34.606 Grounds for suspension or revocation.** In addition to the grounds for permit suspension or revocation set forth in Article 26-2.20, a permit issued under this chapter may be suspended or revoked on any of the following grounds:

- (a) A permittee has not complied with one or more of the conditions of the permit issued under this chapter.
- (b) A permit was issued under this chapter based on any false material information, written or oral, given by the permittee.
- (c) A permittee has not complied with the requirements of this chapter, any other applicable requirements of this code, or any requirements of State or Federal laws or regulations.
- (d) A permittee's permit issued by the Agricultural Commissioner under Chapter 512-4 has been suspended or revoked.
- (e) A permittee has not been issued a permit by the Agricultural Commissioner under Chapter 512-4 in the preceding five-year period.
- (f) A permittee is ineligible to participate in the State's industrial hemp program pursuant to Division 24 of the Food and Agricultural Code.
- (g) A permittee fails to pay any fee, or make any deposit, required by the County as a condition of permit issuance, including but not limited to all condition compliance fees and deposits required by the County. (Ord. No. 2021-21, § 2.)

**SECTION III.** Section 26-2.2102 of the County Ordinance Code is amended to read:

**26-2.2102 Decisions without public hearing.** Unless otherwise required by this article, the zoning administrator may, without public hearing, decide applications for any of the following:

- (a) A variance permit pursuant to subsection (1) of Section 26-2.1204.
- (b) A minor subdivision pursuant to subsection (3) of Section 26-2.1204, including an application for improvement exceptions.
- (c) A small lot occupancy permit pursuant to subsection (c) of Section 82-10.002.
- (d) A wireless facility access permit pursuant to Chapter 88-24.
- (e) A short-term rental permit that does not meet one or more of the short-term rental regulations specified in Section 88-32.602.

- (f) An industrial hemp cultivation permit renewal pursuant to Section 88-34.412. (Ords. 2021-21 § 2, 2020-12 § 3, 2020-01 § 3, 2017-11 § 3, 2016-11 § 3, 2011-05 § 5, 95-51 § 3, 80-87 § 2: See Gov. C. § 65901.)

**SECTION IV. EFFECTIVE DATE.** This ordinance becomes effective 30 days after passage, and within 15 days after passage shall be published once with the names of supervisors voting for or against it in the East Bay Times, a newspaper published in this County.

PASSED on \_\_\_\_\_, by the following vote:

AYES:  
NOES:  
ABSENT:  
ABSTAIN:

ATTEST: MONICA NINO,  
Clerk of the Board of Supervisors  
and County Administrator

\_\_\_\_\_  
Board Chair

By: \_\_\_\_\_  
Deputy

[SEAL]

KCK:

ORDINANCE NO. 2021-10

AN URGENCY INTERIM ORDINANCE EXTENDING A MORATORIUM ON  
INDUSTRIAL HEMP CULTIVATION AND PROCESSING

The Contra Costa County Board of Supervisors ordains as follows:

**Section 1. Purpose and Findings.**

- A. The purpose of this urgency ordinance is to extend a temporary moratorium on industrial hemp cultivation and processing for commercial purposes while the County considers developing reasonable regulations to mitigate the impacts and regulate the location of the cultivation of industrial hemp, which is generally defined as the *Cannabis sativa L.* plant with a tetrahydrocannabinol (THC) concentration of 0.3% or less.
- B. In December 2018, H.R. 2, the Agriculture Improvement Act of 2018 (the 2018 Farm Bill), was signed into law, authorizing hemp cultivation more broadly than previously allowed by removing hemp from Schedule I of the federal Controlled Substances Act.
- C. The 2018 Farm Bill delegates to states and Indian tribes the authority to regulate and limit the production of hemp within their borders. It requires states to submit regulatory plans to the U.S. Department of Agriculture (USDA) for review and approval. The California Department of Food and Agriculture submitted a proposed state regulatory plan to the USDA for review and approval. California's proposed state regulatory plan is under review by the USDA.
- D. Under Food and Agricultural Code sections 81003 and 81004, before cultivation, a commercial grower or seed breeder of industrial hemp must register with the county agricultural commissioner. In 2020, the Contra Costa County Agricultural Commissioner registered five commercial industrial hemp growers in the unincorporated areas of Contra Costa County. A registration is valid for one year from the date of issuance.
- E. Under state law, industrial hemp is not subject to the same regulatory provisions as cannabis. Health and Safety Code section 11018.5(b) exempts industrial hemp from regulation under the Medicinal and Adult-Use Cannabis Regulation and Safety Act (Business and Professions Code, § 26000 et seq.). Accordingly, the County's cannabis regulation ordinance, Chapter 88-28 of the County Ordinance Code, does not regulate the cultivation of industrial hemp within the unincorporated areas of Contra Costa County.
- F. The methods for distinguishing industrial hemp (the non-intoxicating *Cannabis sativa L.* plant) from cannabis (the psychotropic version of the plant) are evolving. Industrial hemp and cannabis are derivatives of the same plant, *Cannabis sativa L.* Under state law, industrial hemp is distinguished from cannabis by the amount of tetrahydrocannabinol (THC), the psychoactive chemical in the plant. If the plant has a concentration of 0.3%

THC or less, it is categorized as industrial hemp. Industrial hemp and cannabis thus may be difficult to distinguish without a chemical analysis for the presence of THC content. THC levels are difficult to test reliably until the plant is close to maturity and ready for harvest. Testing is time sensitive, and it is difficult to perform and obtain results in a timely manner. The similarities in the two types of plants present challenges for law enforcement and code enforcement when determining whether a cultivation site complies with applicable law, including Ordinance Code chapter 88-28, or has paid required taxes.

- G. Industrial hemp can serve as a host to corn earworms and other insects. The pesticides that have been approved for industrial hemp may not provide the range of control needed to prevent movement of these pests from industrial hemp to nearby crops.
- H. Without local regulation, the cultivation of industrial hemp and cannabis may create incompatibility issues due to cross-pollination if male industrial hemp plants are grown or allowed to be grown close to cannabis.
- I. The cultivation of industrial hemp without local regulations may interfere with licensed and permitted cannabis cultivation operations under Ordinance Code chapter 88-28, particularly with respect to pollen drift and pest contamination.
- J. On November 17, 2020, the Board of Supervisors adopted Ordinance No. 2020-28, an urgency interim ordinance that established a moratorium on the cultivation and processing of industrial hemp. On December 15, 2020, the Board of Supervisors adopted Ordinance No. 2020-30, an urgency interim ordinance that continued a moratorium on the cultivation and processing of industrial hemp.
- K. An extended moratorium on the cultivation and processing of industrial hemp is urgent and necessary to give the County time to continue studying and determining how best to regulate the cultivation of industrial hemp and consider appropriate zoning districts and regulatory standards, including location requirements, security standards, water supply requirements, and size limits.
- L. Section 3 of this ordinance authorizes existing industrial hemp growers that meet specified criteria to continue cultivating industrial hemp at their existing sites. Allowing cultivation at existing sites under the location criteria and restrictions specified in Section 3 is appropriate because this restricted cultivation will result in minimal odor and lighting impacts on residential properties.

**Section 2. Definitions.** For purposes of this ordinance, the following terms have the following meanings:

- (a) “Established agricultural research institution” has the meaning set forth in Food and Agricultural Code section 81000(a)(4).

- (b) “Industrial hemp” has the meaning set forth in Food and Agricultural Code section 81000(a)(6).
- (c) “Nursery stock” has the meaning set forth in Food and Agricultural Code section 5005.

**Section 3. Cultivation and Processing of Industrial Hemp Prohibited.** The moratorium established by Ordinance No. 2020-28 and continued by Ordinance No. 2020-30 is extended through March 9, 2022.

- (a) During the term of this interim ordinance, including any extensions:
  - (1) No person or entity, including any established agricultural research institution, may grow or process industrial hemp for any purpose within the unincorporated area of Contra Costa County.
  - (2) No County permit, registration, or approval of any type shall be issued for industrial hemp cultivation or processing.
  - (3) No County building permit or approval of any type shall be issued for a greenhouse, hoophouse, or any other structure, used or intended to be used for industrial hemp cultivation or processing.
- (b) During the term of this interim ordinance, including any extensions:
  - (1) The Contra Costa County Agricultural Commissioner will not issue a registration to any applicant pursuant to Food and Agricultural Code sections 81003 and 81004, or otherwise.
  - (2) The Contra Costa County Agricultural Commissioner will not renew the registration of any applicant pursuant to Food and Agricultural Code sections 81003 and 81004, or otherwise.
- (c) Notwithstanding subdivisions (a) and (b) of this section, growers of industrial hemp that had, as of the adoption date of Ordinance No. 2020-28, an active registration issued by the County Agricultural Commissioner may grow industrial hemp consistent with, and subject to, the terms set forth in that registration, including, but not limited to, the location and size of the registered grow. Cultivation allowed under this Section 3(c) is allowed only for the term of that registration. The registration is not subject to renewal except as otherwise provided in Section 4 of this ordinance.
- (d) Cultivation or processing of industrial hemp in violation of this interim ordinance is a public nuisance. This ordinance may be enforced by any remedy allowed under the Contra Costa County Ordinance Code and any other remedy allowed by law.

**Section 4. Exemptions.**

- (a) The prohibitions set forth in Section 3 do not apply to a grower of industrial hemp that has an active registration issued by the County Agricultural Commissioner as long as the grower meets either of the following criteria:
  - (1) The grower’s existing cultivation site is located more than one mile outside the Urban Limit Line.
  - (2) The grower’s existing cultivation site is located within an existing, legally established greenhouse. A hoop house is not a greenhouse.
  
- (b) A grower that meets the criteria specified in subsection (a) of this section may continue cultivation of industrial hemp under this interim ordinance if the grower meets the following requirements and complies with the following restrictions:
  - (1) The grower must obtain a new registration for a one-year term from the County Agricultural Commissioner pursuant to Food and Agricultural Code sections 81003 and 81004.
  - (2) The cultivation of nursery stock is prohibited.
  - (3) The movement of plants from the site at any time prior to harvest is prohibited.
  - (4) Artificial lighting at an industrial hemp cultivation site is prohibited.
  - (5) The grower must comply with all provisions of state and federal law, and associated regulations, that apply to industrial hemp cultivation, including requirements for cultivation, sampling, laboratory testing, harvesting, and crop destruction.

**Section 5. Reports.** In accordance with subdivision (d) of Government Code section 65858, ten days before this ordinance expires and any extension of it, the Department of Conservation and Development shall file with the Clerk of the Board of Supervisors a written report describing the measures taken to alleviate the conditions that led to the adoption of this urgency interim ordinance.

**Section 6. Severability.** If any provision or clause of this ordinance or the application thereof to any person or circumstances is held to be unconstitutional or to be otherwise invalid by any court of competent jurisdiction, such invalidity shall not affect other ordinance provisions or clauses or applications thereof that can be implemented without the invalid provision or clause or application, and to this end the provisions and clauses are declared to be severable.



**Section 7. Declaration of Urgency.** This ordinance is hereby declared to be an urgency ordinance necessary for the immediate preservation of the public safety, health, and welfare of the County. The facts constituting the urgency of this interim ordinance’s adoption are set forth in Section 1.

**Section 8. Effective Period.** This ordinance becomes effective immediately upon passage by four-fifths vote of the Board of Supervisors and shall continue in effect through March 9, 2022, pursuant to Government Code section 65858.

**Section 9. Publication.** Within 15 days after passage, this ordinance shall be published once with the names of the supervisors voting for and against it in the East Bay Times, a newspaper published in this County.

PASSED ON March 9, 2021, by the following vote:

AYES:  
NOES:  
ABSENT:  
ABSTAIN:

ATTEST: MONICA NINO,  
Clerk of the Board of Supervisors  
and County Administrator

\_\_\_\_\_  
Board Chair

By: \_\_\_\_\_  
Deputy

[SEAL]

H:\2021\Agriculture\urgency ordinance - industrial hemp - extend2.final.docx

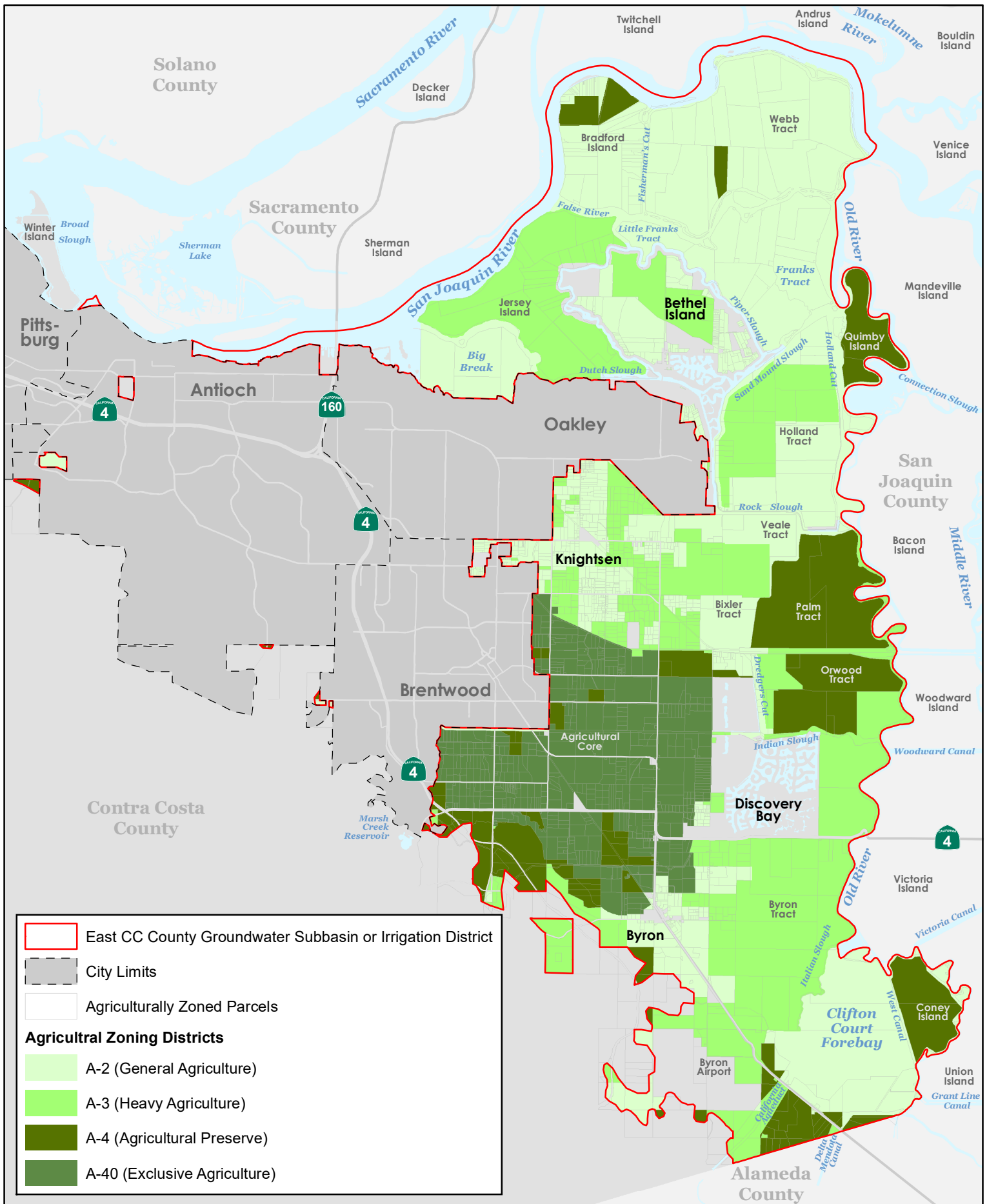

**East CC County Groundwater Subbasin or Irrigation District**

- East CC County Groundwater Subbasin or Irrigation District
- City Limits
- Agriculturally Zoned Parcels

**Agricultural Zoning Districts**

- A-2 (General Agriculture)
- A-3 (Heavy Agriculture)
- A-4 (Agricultural Preserve)
- A-40 (Exclusive Agriculture)

Map created 06/07/2021  
 by Contra Costa County Department of  
 Conservation and Development, GIS Group  
 30 Muir Road, Martinez, CA 94553  
 37:59:41.791N 122:07:03.756W

This map or dataset was created by the Contra Costa County Department of Conservation and Development with data from the Contra Costa County GIS Program. Some base data, primarily City Limits, is derived from the CA State Board of Equalization's tax rate areas. While obligated to use this data the County assumes no responsibility for its accuracy. This map contains copyrighted information and may not be altered. It may be reproduced in its current state if the source is cited. Users of this map agree to read and accept the County of Contra Costa disclaimer of liability for geographic information.



ORDINANCE NO. 2021-\_\_**DRAFT**

INDUSTRIAL HEMP PERMITS AND CULTIVATION

The Contra Costa County Board of Supervisors ordains as follows (omitting the parenthetical footnotes from the official text of the enacted or amended provisions of the County Ordinance Code):

**SECTION I. SUMMARY.** This ordinance adds Chapter 512-4 to the County Ordinance Code to require all persons desiring to engage in industrial hemp cultivation in the unincorporated areas of Contra Costa County to obtain a permit from the Contra Costa County Agricultural Commissioner in addition to all other required County and State permits and registrations, and to establish standards for cultivating industrial hemp.

**SECTION II.** Chapter 512-4 is added to the County Ordinance Code, to read:

**Chapter 512-4**  
**INDUSTRIAL HEMP PERMITS AND CULTIVATION**

**Article 512-4.2**  
**General Provisions**

**512-4.202 Purpose.** The purpose of this chapter is to regulate industrial hemp cultivation by requiring all persons engaged in industrial hemp cultivation to obtain a permit from the Contra Costa County Agricultural Commissioner in addition to all other licenses, permits, authorizations, and registrations required by the County and the State. (Ord. 2021-\_\_, § 2.)

**512-4.204 Definitions.** For purposes of this chapter, the following terms have the following meanings:

- (a) “Cultivation” includes any activity involving the propagation, planting, growing, breeding, harvesting, drying, curing, grading, trimming, other development of industrial hemp plants or propagative plant material, and includes cultivation for research purposes.
- (b) “Established agricultural research institution” has the meaning set forth in Food and Agricultural Code section 81000(a)(4).
- (c) “Greenhouse” means a structure that is used for the indoor propagation of plants; has permanent structural elements, such as footings or foundations; is constructed with a translucent roof or walls; and is served by utilities such as electrical, natural gas, or plumbing. The term “greenhouse” includes structures commonly known as “hothouses.”
- (d) “Hoop structure” means a structure consisting of a lightweight metal, plastic, or wooden frame, or a series of hoops, that is covered by an impermeable, removable layer of plastic or polyethylene film used to protect plants grown in the soil or in containers upon the soil. A hoop structure has no permanent structural elements, such as footings, foundations, plumbing, or electrical wiring. The term “hoop structure” includes structures commonly known as “berry hoops” or “hoop houses.”

- (e) “Industrial hemp” or “hemp” has the meaning set forth in Food and Agricultural Code section 81000(a)(6).
- (f) “Male industrial hemp plant” means an industrial hemp plant that has male staminate flowers or is otherwise capable of producing pollen.
- (g) “Nursery stock” has the meaning set forth in Food and Agricultural Code section 5005. (Ord. 2021- \_\_, § 2.)

**Article 512-4.4  
Industrial Hemp Permits**

**512-4.402 Permit requirement.**

- (a) It is unlawful for any person to engage in industrial hemp cultivation without obtaining and maintaining an industrial hemp permit from the Agricultural Commissioner pursuant to this chapter.
- (b) The requirements of this chapter are in addition to all other applicable requirements of this code and all applicable state laws and regulations. Nothing in this chapter eliminates the requirement for a person engaged in industrial hemp cultivation to comply with all applicable county, state, and federal laws and regulations, and to obtain all other permits, approvals, registrations, and authorizations required by this code and by state and federal agencies. (Ord. 2021- \_\_, § 2.)

**512-4.404 Permit applications.** An application for an industrial hemp permit shall be submitted to the Agricultural Commissioner on a form available from the Agricultural Commissioner and shall contain the following information:

- (a) Identifying information for applicant. The name, address, and telephone number for the applicant. If the applicant is an entity and not an individual, the term “applicant” means each person participating in the direction, control, or management of the entity.
- (b) Description of premises. The address and assessor’s parcel number(s) of the property upon which the proposed industrial hemp activity will be located.
- (c) Proof of ownership of premises. Proof of the applicant’s ownership of the premises on which the industrial hemp cultivation is to occur, or if the premises is rented or leased, written permission from the property owner containing the property owner’s notarized signature that authorizes the tenant or lessee to engage in industrial hemp cultivation at the site.
- (d) State industrial hemp registration. The applicant must satisfy the registration requirements in Food and Agricultural Code sections 81003, 81004, and 81004.5, as applicable.

- (e) Consent to inspections. The applicant must consent to inspections, sampling, and testing that may be conducted at the discretion of the Agricultural Commissioner.
- (f) Land use permit. A copy of the land use permit issued pursuant to Chapter 88-34 of this code authorizing the proposed industrial hemp cultivation, and all applications and materials submitted in support of issuance of the land use permit.
- (g) Certification. Certification, under penalty of perjury, that all the information contained in the application is true and correct. (Ord. 2021-\_\_, § 2.)

#### **512-4.408 Review of application.**

- (a) The Agricultural Commissioner will review each application for an industrial hemp permit. The Agricultural Commissioner will deem the application incomplete if it does not contain all required information and documents, or if any required application fees have not been paid.
- (b) After reviewing a complete application for an industrial hemp permit, the Agricultural Commissioner will approve the application unless any of the following grounds for denial exist:
  - (1) The applicant has knowingly made a false statement of material fact or has knowingly omitted a material fact from the application.
  - (2) The proposed industrial hemp cultivation will not comply with the provisions of this chapter.
  - (3) The proposed industrial hemp cultivation will not comply with all State and local laws and regulations.
  - (4) The applicant has not obtained all required State registrations and local permits.
- (c) The decision of the Agricultural Commissioner to approve or deny a permit application is final. If the Agricultural Commissioner denies the application, the Agricultural Commissioner will specify in writing the reasons for denial of the application and notify the applicant of the decision. (Ord. 2021-\_\_, § 2.)

#### **512-4.410 Permit renewal.**

- (a) A permit issued under this chapter expires one year from the date of its issuance.
- (b) An application for renewal must be filed with the Agricultural Commissioner at least seven calendar days before the permit expires. If any of the documentation or information supplied by the applicant pursuant to Section 512-4.404 has changed since the permit was issued, the applicant must submit updated information and documentation with the application for renewal. The Agricultural Commissioner will deem the application incomplete if it does not contain all required information and documents.

- (c) After reviewing a renewal application, the Agricultural Commissioner will approve the renewal application unless any of the following grounds for denial exist:
  - (1) Any of the grounds for denial under Section 512-4.408.
  - (2) The application is filed less than seven calendar days before the permit expires.
  - (3) The permit is revoked at the time of application.
- (d) The decision of the Agricultural Commissioner to approve or deny a permit renewal application is final. If the Agricultural Commissioner denies the application for renewal, the Agricultural Commissioner will specify in writing the reasons for denial of the application for renewal and notify the applicant of the decision.
- (e) If a renewal application is denied, an applicant may file a new permit application pursuant to Section 512-4.404. (Ord. 2021-\_\_, § 2.)

**512-4.412 Fees.** An industrial hemp permit or a renewed industrial hemp permit will not be issued until all required fees are paid. (Ord. 2021-\_\_, § 2.)

**512-4.414 Permit nontransferable.** An industrial hemp permit is not transferable and automatically terminates upon transfer of ownership. (Ord. 2021-\_\_, § 2.)

## **Article 512-4.6 Cultivation Standards**

### **512-4.602 Cultivation**

- (a) An outdoor cultivation area may only be planted with female propagative plant material.
- (b) A permittee must conduct regular inspections of an outdoor cultivation area to ensure no male industrial hemp plants are growing outdoors. If a male industrial hemp plant is growing outdoors, the permittee must remove and destroy the male industrial hemp plant within 72 hours after the permittee knew of the occurrence and in accordance with California Code of Regulations, Title 3, Section 4950.1.
- (c) Cultivation of male industrial hemp plants may only occur in a permanent building or a greenhouse. Cultivation of male industrial hemp plants in a hoop structure is prohibited.
- (d) The sale or transfer of nursery stock is prohibited.
- (e) Signs. All premises used for the cultivation of industrial hemp must have signs indicating that it is an industrial hemp cultivation site. The signs shall:
  - (1) be placed at all premises entry points, including each road, trail, footpath, walkway, and aisle;

- (2) be posted at all premises corners;
  - (3) have minimum dimensions of three feet by three feet;
  - (4) contain words that are clearly visible and readable to a person with normal vision from a distance of 25 feet;
  - (5) use letters and symbols that are of a color that sharply contrasts with their immediate background; and
  - (6) when a premises is adjacent to a public right-of-way, be posted at intervals not exceeding 600 feet along the border of the premises with the public right-of-way.
- (g) If industrial hemp is to be removed from a premises before harvest for any purpose, the permittee must notify the Agricultural Commissioner of the proposed removal a minimum of three calendar days before the removal. The notification must identify the number of hemp plants to be removed and the proposed destination of the hemp to be removed, and must include any additional information required by the Agricultural Commissioner. No industrial hemp may be removed from a premises before the required notification to the Agricultural Commissioner is made. (Ord. 2021-\_\_, § 2.)

**512-4.604 Destruction**

- (a) A destruction plan must contain all information required by State industrial hemp laws and regulations, and all other information required by the Agricultural Commissioner, to ensure compliance with this chapter and this code.
- (b) No industrial hemp plant may be destroyed before the Agricultural Commissioner’s review and approval of the destruction plan. The Agricultural Commissioner may require one or more inspections before and after destruction, and may require other methods of verifying compliance with an approved destruction plan. (Ord. 2021-\_\_, § 2.)

**512-4.606 Cultivation of industrial hemp for research**

- (a) An established agricultural research institution wishing to grow industrial hemp for research purposes in the County must have a permit issued by the Agricultural Commissioner.
- (b) The cultivation of industrial hemp by an established agricultural research institution for research or educational purposes is:
  - (1) Subject to the registration requirements imposed by the California Department of Food and Agriculture; and
  - (2) Limited to a total of one acre per permit holder within the County. (Ord. 2021-\_\_, § 2.)

**Article 512-4.8  
Administration**

**512-4.802 Fees**

- (a) The Board of Supervisors may establish a schedule of fees for services provided under this chapter.
- (b) The Board of Supervisors may establish fees to cover the costs of implementing, administering, and enforcing State industrial hemp laws, except for costs that are otherwise reimbursed by the State, pursuant to Food and Agricultural Code section 81005. (Ord. 2021-\_\_, § 2.)

**512-4.804 Records.** A permittee, upon request, shall provide the Agricultural Commissioner with copies of records that the Agricultural Commissioner requires to verify the permittee's compliance with this chapter and other applicable requirements of this code, as well as federal and State laws and regulations. (Ord. 2021-\_\_, § 2.)

**512-4.806 Report of theft and vandalism.** A permittee must report any theft, vandalism, or other criminal or potentially criminal activity occurring on a parcel on which the permittee is cultivating industrial hemp to the Contra Costa County Sheriff within 24 hours after the permittee's knowledge of the incident, and must report the incident to the Agricultural Commissioner within five days after the permittee's knowledge of the incident. (Ord. 2021- , §2.)

**Article 512-4.10  
Permit Enforcement**

**512-4.1002 Enforcement.** The County may enforce this chapter by any remedy allowed under this code, including permit revocation and administrative fines pursuant to Chapter 14-12 of this code, and any other remedy allowed by law. (Ord. 2021-\_\_, § 2.)

**512-4.1004 Permit revocation.**

- (a) Grounds for revocation. An industrial hemp permit may be revoked on any of the following grounds:
  - (1) One or more of the grounds for denial of an industrial hemp permit under Section 512-4.408 existed either when the permit application was made or before the industrial hemp permit was issued.
  - (2) Any violation of this chapter.
  - (3) Any violation of State or local laws or regulations.
  - (4) The industrial hemp permit was transferred in violation of Section 512-4.414.
- (b) Notice of revocation hearing. If any grounds for revocation exist, the Agricultural Commissioner may issue a notice of revocation hearing. A written notice of revocation



hearing will be served on the permittee by either personal service or regular United States mail and will include all of the following information:

- (1) The date of the violation.
  - (2) The address or other description of the location where the violation occurred.
  - (3) The grounds for revocation.
  - (4) The date of the revocation hearing before the Agricultural Commissioner.
- (c) Revocation hearing. An industrial hemp permit may be revoked by the Agricultural Commissioner after a revocation hearing. At the hearing, the permittee will be given the opportunity to testify and to present evidence concerning the notice of revocation hearing. After considering the testimony and evidence submitted at the hearing, the Agricultural Commissioner will issue a written decision to revoke or not revoke the industrial hemp permit and will list in the decision the reason or reasons for the decision. The written decision will be served by either personal service or regular United States mail.
- (d) Revocation appeal. The decision of the Agricultural Commissioner to revoke an industrial hemp permit is appealable to the board of supervisors under Chapter 14-4.
- (e) Final order. The industrial hemp permit revocation becomes a final administrative order at one of the following times:
- (1) On the date of the revocation hearing, if the permittee fails to appear at a scheduled revocation hearing.
  - (2) On the date the Agricultural Commissioner's decision is served, if the permittee fails to file a written appeal to the board of supervisors within the time specified.
  - (3) On the date of the appeal hearing, if the permittee fails to appear at a scheduled appeal hearing before the board of supervisors.
  - (4) On the date of the decision by the board of supervisors, if the permittee appears at a scheduled appeal hearing before the board of supervisors.
- (f) If a permit is revoked under this section, the permittee may file a new permit application pursuant to Section 512-4.404, after remedying the grounds upon which the permit was revoked. (Ord. 2021-\_\_, § 2.)

**SECTION III.** Section 14-12.002 of the County Ordinance Code is amended to read:

**14-12.002 Applicability and Authorization.**

- (a) This chapter provides for administrative fines, enforcement, and collection remedies that the County may pursue to address any violation of the following provisions of the Contra Costa County Ordinance Code:
  - (1) Division 413 and Chapters 414-4, 414-6, 416-14, 418-2, 418-6, 418-12, 420-2, 420-6, and 450-6 (environmental health regulations).
  - (2) Division 445 (smoking and tobacco regulations).
  - (3) Title 7 (building regulations).
  - (4) Title 8 (zoning regulations).
  - (5) Chapter 512-4 (industrial hemp).
- (b) Remedies under this chapter are in addition to any other remedy allowed by this code or applicable law. The use of this chapter is at the sole discretion of the director.
- (c) This chapter is authorized by California Government Code section 53069.4. (Ords. 2021-\_\_\_ § 3, 2006-66 § 8, 2003-01 § 6, 2002-47 § 3, 2000-21 § 2.)

**SECTION IV.** Section 14-12.004 of the County Ordinance Code is amended to read:

**14-12.004 Definitions.** For purposes of this chapter, the following words and phrases have the following meanings:

- (a) “Director” includes the following officials and their designees:
  - (1) Director of Health Services.
  - (2) Director of Community Development.
  - (3) Director of Building Inspection (County Building Official).
  - (4) Agricultural Commissioner.
- (b) “Effective date” means the date by which a violation must be corrected, as specified in a notice of violation.
- (c) “Hearing Examiner” means the following officials:
  - (1) Director of Environmental Health.

- (2) Public Health Director.
  - (2) Director of Building Inspection.
  - (3) Zoning Administrator.
  - (4) Agricultural Commissioner.
- (d) “Owner” means the owner of property upon which a violation of this chapter exists, the occupant of that property, or any other party responsible for the violation.
- (e) “Service date” means the date a notice or decision is served in accordance with section 14-12.018. (Ords. 2021-\_\_\_ § 4, 2003-01 § 7, 2002-47 § 3, 2000-21 § 2.)

**SECTION V.** Section 14-12.008 of the County Ordinance Code is amended to read:

**14-12.008 Appeals.**

- (a) Any person upon whom an administrative fine is imposed by the director may appeal the fine pursuant to the procedures set forth in this section. The appellant must file a written appeal with the director within 15 calendar days of the service date of the notice of fine. The written appeal must contain:
- (1) A brief statement setting forth the interest the appealing party has in the matter relating to the imposition of the penalty; and
  - (2) A brief statement of the material facts that the appellant claims supports his or her contention that no administrative penalty should be imposed or that an administrative penalty of a different amount is warranted.
- (b) Notice of the appeal hearing will be served as specified in section 14-12.018 and will set the appeal hearing no sooner than 20 days and no later than 45 days following the service date of the notice of appeal hearing.
- (c) An appeal of an administrative fine imposed for violations of this code will be heard by the following hearing examiners:
- (1) Director of Environmental Health for violations of Division 413 and Chapters 414-4, 414-6, 416-14, 418-2, 418-6, 418-12, 420-2, 420-6, and 450-6.
  - (2) Public Health Director for violations of Division 445.
  - (3) Director of Building Inspection for violations of Title 7.
  - (4) Zoning Administrator for violations of Title 8.
  - (5) Agricultural Commissioner for violations of Chapter 512-4.

- (d) At the hearing, the appellant will be given the opportunity to testify and to present evidence.
- (e) After considering the testimony and evidence submitted at the hearing, or after the appellant has failed to appear at the hearing, the hearing examiner will issue a written decision to uphold, modify, or cancel the administrative fine and will list in the decision the reason or reasons for that decision. The decision will be served as specified in section 14-12.018. (Ords. 2021-\_\_\_ § 5, 2006-66 § 8, 2003-01 § 8, 2002-47 § 3, 2000-21 § 2.)

**SECTION VI. EFFECTIVE DATE.** This ordinance becomes effective 30 days after passage, and within 15 days after passage shall be published once with the names of supervisors voting for or against it in the East Bay Times, a newspaper published in this County.

PASSED ON \_\_\_\_\_, 2021, by the following vote:

AYES:  
 NOES:  
 ABSENT:  
 ABSTAIN:

ATTEST:	MONICA NINO, Clerk of the Board of Supervisors and County Administrator	_____ Board Chair
---------	---	----------------------

By:	_____ Deputy	[SEAL]
-----	-----------------	--------

HMS:



# Department of Conservation and Development

## County Planning Commission

Wednesday, June 23, 2021 – 6:30.P.M.

### STAFF REPORT

Agenda Item # \_\_\_\_\_

---

<b>Project Title:</b>	Zoning Text Amendment for a County Industrial Hemp Cultivation Ordinance
<b>County File(s):</b>	CDZT21-00001
<b>Project Location:</b>	Countywide
<b>California Environmental Quality Act (CEQA) Status:</b>	Exempt Per Section 15061(b)(3) – Staff has determined with certainty that adoption of the proposed industrial hemp ordinance will not have a significant effect on the environment and therefore is not subject to CEQA.
<b>Project Planner:</b>	Dominique Vogelpohl, Senior Planner – phone: (925) 655-2880 and email: <a href="mailto:Dominique.Vogelpohl@dcd.cccounty.us">Dominique.Vogelpohl@dcd.cccounty.us</a>
<b>Staff Recommendation:</b>	Approve (See Section II for Full Recommendation)

---

### I. PROJECT SUMMARY

A hearing to consider a County initiated Zoning Text Amendment to regulate the cultivation of industrial hemp in the unincorporated areas of the County.

### II. RECOMMENDATION

Department of Conservation and Development, Community Development Division (CDD) staff recommends that the County Planning Commission:

- A. OPEN the public hearing on a zoning ordinance regulating industrial hemp cultivation; RECEIVE testimony; and CLOSE the public hearing; and

- B. ADOPT a motion recommending that the Board of Supervisors take the following actions:
1. DETERMINE, that adoption of proposed zoning text amendment is exempt from the California Environmental Quality Act (CEQA) under CEQA Guidelines section 15061(b)(3) as it can be seen with certainty that adoption of the proposed zoning text amendment will not have a significant effect on the environment;
  2. FIND that the proposed zoning text amendment does not conflict with the County 2005-2020 General Plan;
  3. ADOPT the zoning ordinance regulating industrial hemp cultivation; and
  4. DIRECT staff to file a CEQA Notice of Exemption with the County Clerk.

### **III. EXECUTIVE SUMMARY**

The Department of Conservation and Development has drafted an ordinance regulating the cultivation of industrial hemp. The proposed zoning ordinance would regulate industrial hemp cultivation by allowing industrial hemp cultivation in certain zoning districts with a land use permit. Industrial hemp is generally defined as the *Cannabis sativa* L. plant with a tetrahydrocannabinol (THC) concentration of 0.3% or less.

The ordinance is intended to address potential impacts from industrial hemp cultivation, including light pollution, odor, and need for heightened security. The required conditions of a land use permit issued under this ordinance would mitigate these potential impacts and provide the County with an enforcement mechanism in the event a permittee fails to conform to the required standards.

Under the proposed ordinance, a land use permit to cultivate industrial hemp may only be issued for cultivation on a lot in an agricultural zoning district located within the boundaries of the East Contra Costa Irrigation District, the Byron-Bethany Irrigation District, or the East Contra Costa County Groundwater Subbasin. The ordinance would establish different requirements and operational standards for indoor and outdoor cultivation.

A land use permit issued under the proposed ordinance would have an initial term of

five years. A permit could be renewed if the permittee has complied with all applicable regulations and industrial hemp cultivation is authorized in Contra Costa County at the time the renewal request is made. The term of a renewed permit would last until the permit is revoked. Generally, land use permits do not expire after a set term because they run with the land. Staff believes that an initial term of five years, with the opportunity for renewal, is appropriate here given the potential for significant impacts to neighbors and the community. If a permittee has not complied with permit conditions or the standards included in the ordinance, or if the industrial hemp cultivation is no longer authorized in the County, a request for renewal may be denied. As opposed to building construction or other development, the initial investment in an annual agricultural crop is substantially less and generally recoverable each year. Moreover, the value of agricultural land is not diminished if a land use permit for industrial hemp cultivation is not renewed as the land can be utilized for other agricultural uses. Accordingly, staff recommends an initial term of five years for land use permits issued under the proposed ordinance.

In addition to the zoning ordinance, the County Agricultural Department has also prepared an ordinance (Attachment 2) amending Title 5 of the County Ordinance Code that would establish standards for cultivating industrial hemp to require a person to obtain a permit from the Contra Costa County Agricultural Commissioner, in addition to all other required County and State permits and registrations prior to cultivation. Staff believes that the two ordinances, together, would provide appropriate regulation of industrial hemp cultivation.

### **Federal and State Law**

In December 2018, the Agriculture Improvement Act of 2018 (the 2018 Farm Bill), was signed into law, authorizing hemp cultivation more broadly than previously allowed by removing hemp from Schedule I of the federal Controlled Substances Act.

Under state law, industrial hemp is not subject to the same regulatory provisions as cannabis. Health and Safety Code section 11018.5(b) exempts industrial hemp from regulation under the Medicinal and Adult-Use Cannabis Regulation and Safety Act (Business and Professions Code, § 26000 et seq.). Accordingly, the County's cannabis regulation ordinance, Chapter 88-28 of the County Ordinance Code, does not regulate the cultivation of industrial hemp within the unincorporated areas of Contra Costa County.

The methods for distinguishing industrial hemp (the non-intoxicating Cannabis sativa

L. plant) from cannabis (the psychotropic version of the plant) are evolving. Industrial hemp and cannabis are derivatives of the same plant, but industrial hemp is distinguished from cannabis by the amount of tetrahydrocannabinol (THC), the psychoactive chemical in the plant. If the plant has a concentration of 0.3% THC or less, it is categorized as industrial hemp. Industrial hemp and cannabis thus may be difficult to distinguish without a chemical analysis for the presence of THC content. THC levels are difficult to test reliably until the plant is close to maturity and ready for harvest. Testing is time sensitive, and it is important to get results in a timely manner. The similarities in the two types of plants present challenges for law enforcement and code enforcement when determining whether a cultivation site complies with applicable law, including Ordinance Code chapter 88-28, or has paid required taxes.

Failure to adopt the proposed ordinances or similar regulations will leave industrial hemp cultivation insufficiently regulated and may continue to result in problems with enforcement. Allowing more industrial hemp registration without proper regulation may also create incompatibility issues with approved land uses and licensed cannabis crops.

#### **IV. BACKGROUND**

On November 17, 2020, the Board of Supervisors adopted Ordinance No. 2020-28, an urgency interim ordinance that established a moratorium on the cultivation and processing of industrial hemp. On December 15, 2020, the Board of Supervisors adopted Ordinance No. 2020-30, an urgency interim ordinance that extended the moratorium through March 10, 2021. On March 9, 2021, the Board of Supervisors adopted Ordinance No. 2021-10, which extended the temporary moratorium on industrial hemp cultivation through September 30, 2021, to allow County staff time to continue developing and to finalize reasonable industrial hemp regulations.

Under the current urgency interim ordinance (Attachment 3), no person or entity, including any established agricultural research institution, may grow or process industrial hemp for any purpose within the unincorporated area of Contra Costa County. No County permit, registration, or approval of any type will be issued for industrial hemp cultivation or processing, and no County building permit or approval of any type will be issued for any structure used or intended to be used for industrial hemp cultivation. However, subject to specified conditions, a cultivator with an active registration with the Agricultural Commissioner may continue to cultivate industrial hemp under the current interim ordinance.



Under Food and Agricultural Code sections 81003 and 81004, before cultivation, a commercial grower or seed breeder of industrial hemp must register with the County Agricultural Commissioner. In 2020, the Contra Costa County Agricultural Commissioner registered five commercial industrial hemp growers in the unincorporated areas of Contra Costa County: US4GM (southeast corner of Orwood Tract in Knightsen), Pro Tree Nursery (4425 Sellers Avenue in Brentwood), Terpene Belt Farms (corner of Herdlyn Road and Byron Hwy in Byron), US Phoenix Management Inc. (4725 and 4835 Tranquility Bay Road in Knightsen), and Yi Feng Huang (1750 Arabian Lane in Brentwood). If the proposed ordinances are adopted, only those cultivators that meet the requirements of this proposed zoning ordinance would be able to apply for a land use permit.

## **V. ENVIRONMENTAL REVIEW**

Under CEQA Guidelines Section 15061(b)(3), the proposed Zoning Text Amendment to adopt a County Industrial Hemp Cultivation Ordinance is exempt from CEQA because it can be seen with certainty that there is no possibility that adoption of the industrial hemp ordinance could have a significant effect on the environment. The proposed Industrial Hemp Cultivation Ordinance will help mitigate any potential impacts caused by the cultivation of industrial hemp, and therefore will reduce impacts on the environment.

## **VI. INDUSTRIAL HEMP CULTIVATION ZONING TEXT AMENDMENT**

This proposed Industrial Hemp Cultivation Zoning Ordinance (Attachment 1) will add Chapter 88-34 to the County Ordinance Code to regulate industrial hemp cultivation by allowing industrial hemp cultivation in certain zoning districts within the unincorporated areas of Contra Costa County with a Land Use Permit.

A. Location Requirements: Industrial hemp may be cultivated on any lot in an agricultural district (A-2, A-3, A-4, A-20, A-40, and A-80) located within the boundaries of any of the following:

- The East Contra Costa Irrigation District.
- The Byron-Bethany Irrigation District.
- The East Contra Costa County Groundwater Subbasin.

The map attached to this report (Attachment 4) shows the area where industrial hemp cultivation may be permitted under this ordinance.

Lastly, industrial hemp may not be cultivated outdoors at any property within the urban limit line or within one mile beyond the urban limit line.

B. Indoor/Outdoor Cultivation:

- “Indoor cultivation” is defined as cultivation of industrial hemp within a permanent building using exclusively artificial light or within a greenhouse. Indoor cultivation does not include cultivation of industrial hemp within a hoop house or other hoop structure.
- “Outdoor cultivation” is defined as any cultivation of industrial hemp that is not indoor cultivation. Outdoor cultivation includes cultivation of industrial hemp within a hoop structure.

C. Minimum Lot Size for Outdoor Cultivation: The minimum lot size on which to cultivate industrial hemp outdoors is five acres. Lots that are adjacent and under common ownership or control, with an aggregate size of five acres or larger, satisfy the acreage requirement of this subsection.

D. Setback Requirements:

- Indoor Cultivation: A structure in which industrial hemp is cultivated must comply with all requirements relating to yards (front setbacks, side, and rear) that generally apply to structures in the zoning district in which the property is located.
- Outdoor Cultivation: The cultivation area must be set back a minimum of 25-feet from any boundary line, except that no setback is required from a boundary line that abuts a property that is owned, managed, or otherwise under the control of the permittee. However, the cultivation area must be set back a minimum of 250-feet from any boundary line that abuts a residential land use district.

E. Land Use Permit Conditions of Approval: A land use permit issued under this ordinance will include conditions of approval to mitigate potential impacts of industrial hemp cultivation:

- Security: To mitigate possible theft of industrial hemp plants, security measures will be enforced that are inclusive of the overall process, such as how industrial

hemp will be received, stored, handled, cultivated, harvested, transported, and secured.

- Lighting: To mitigate lighting pollution, all industrial hemp cultivation lighting must be fully shielded, downward casting, and not spill over onto structures, other properties, or the night sky. Light will not be permitted to escape at a level that is visible from neighboring properties between sunset and sunrise.
  - Odor: To mitigate strong odors common to the industrial hemp plant, indoor cultivation will be conducted in a manner that prevents odors from being detected offsite, and outdoor cultivation will require implementation of a previously approved odor control plan.
  - Compliance Review: A compliance review may be performed at anytime during the term of a Land Use Permit to determine whether a permittee is complying with the permit's terms and conditions, the requirements of this ordinance, and all applicable laws and regulations.
- F. Permit Term and Renewal: A Land Use Permit issued under this ordinance has an initial term of five years. A permit may be renewed if the permittee remains compliant with all of the terms of the permit being renewed, and there are no grounds to suspend or revoke the permit, and the permittee maintains a current permit issued by the County Agricultural Commissioner. The term of a renewed permit lasts until the permit is revoked.
- G. Fiscal Impact: All applicable fees and costs charged by the County are borne of the project proponent, including but not limited to the application fee, all fees and costs required to complete CEQA environmental review, and all compliance review fees and deposits. The Land Use Permit will require payment of all fees for compliance reviews and inspections of the operation.

## **VII. STAFF ANALYSIS**

- A. General Plan Consistency: The areas in which industrial hemp cultivation can be proposed to be located fall within several General Plan land use designations: Agricultural Lands (AL); Agricultural Core (AC); Delta Recreational and Resources (DR); Public and Semi-Public (PS); Parks and Recreation (PR); Open Space (OS); and Water (WA).

Uses that are allowed in the Agricultural Lands (AL), Agricultural Core (AC), and the Delta Recreational and Resources (DR) designations include agricultural production and related activities. The proposed use of industrial hemp cultivation for commercial distribution is a consistent agricultural use as industrial hemp is considered an agricultural product. Therefore, the proposed zoning ordinance is consistent with the intent and purpose of the AL, AC, and DR land use designations.

Uses that are allowed in the Public and Semi-Public (PS), Parks and Recreation (PR), Open Space (OS), and Water (WA) land use designations are normally associated with public use and not readily recognized as consistent with private agricultural production. However, all agricultural zoning districts can be found to be consistent with these land use designations per the County General Plan. Therefore, if the area where the cultivation of industrial hemp is proposed to be located is also in an area that is zoned agricultural and located in the areas permitted under this proposed zoning ordinance, then it can be found to be consistent with the intent and purpose of the PS, PR, OS, and WA land use designations.

The Land Use Element of the County General Plan also identifies policies for specific geographic areas of the unincorporated County. These specific area policies focus on providing additional policies that pertain to the unique characteristics and needs of each identified area, which includes East County. The East County Area contains Policies 3-47 through 3-77. The proposed zoning ordinance does not conflict with the specific policies designated for the East County Area.

- B. Zoning Compliancy: The zoning districts in which industrial hemp cultivation could be located includes all agricultural (A-) zoning districts, with approval of a land use permit. The agricultural zoning districts are intended to provide and protect areas for agricultural uses. The cultivation of industrial hemp is consistent with the intent and purpose of the agricultural zoning districts as industrial hemp is an agricultural product, and to plant, grow, breed, harvest, dry, cure, and trim industrial hemp plants are related agricultural activities. Therefore, the proposed zoning ordinance is consistent with the intent and purpose of all of the agricultural zoning districts after the granting of a land use permit.

In addition to creation of an Industrial Hemp Cultivation Ordinance, the zoning text amendment involves modifying the uses requiring a land use permit for each of the agricultural zoning districts: General Agricultural (A-2); Heavy Agricultural (A-3); Agricultural Preserve (A-4); Exclusive Agricultural (A-20); Exclusive Agricultural (A-40); and Exclusive Agricultural (A-80).

- C. Appropriateness of Use: If the proposed zoning ordinance is approved, the County will be able to mitigate the potential impacts caused by the cultivation of industrial hemp, and provide the County with the proper authority to enforce the regulations imposed on industrial hemp cultivation through the permit process.

The proposed requirement that industrial hemp cultivation be permittable only in agricultural zoning districts is appropriate because hemp cultivation is an intensive agricultural activity with more potential impacts to neighbors than most other crops that can be appropriate within agricultural areas but would cause greater impacts if allowed in other zoning districts. The requirement of a minimum of a 5-acre lot ensures there will be sufficient space to viably accommodate this use.

The proposed zoning ordinance would limit cultivation of industrial hemp to areas within the boundaries of the East Contra Costa Irrigation District (ECCID), the Byron-Bethany Irrigation District (BBID), or the East Contra Costa County Groundwater Subbasin (ECCCGS). This limitation is appropriate because industrial hemp cultivation requires substantial irrigation water, and this water should come from sustainable, adequately monitored and managed sources. ECCID and BBID are the only two irrigation districts that operate in the County. The ECCCGS is the only ground water basin in the County that supports cultivation to a significant degree and that will be monitored pursuant to a Groundwater Sustainability Plan as required by the Sustainable Groundwater Management Act adopted by the state in 2014.

The proposed ordinance also focuses on the potential impacts of industrial hemp cultivation such as: light pollution, odor, and possible theft of hemp plants. The requirements that pertain to these potential impacts will reduce potential negative impact on neighboring properties when executed. The ordinance also has different requirements for indoor and outdoor cultivation. The requirement for outdoor cultivation to be at least 1-mile outside the Urban Limit Line, and to have greater setbacks from a boundary line that abuts a residential zoning district, again will reduce potential negative impact on neighboring properties. To ensure these requirements remain in effect, the County reserves the right to suspend or revoke a permit for industrial hemp cultivation if not properly following the conditions of approval of the land use permit, or any County, State, or Federal regulations, under the provisions of this ordinance.

The proposed zoning ordinance will be consistent with the applicable General Plan land use designations and zoning districts. Lastly, adopting an ordinance that

requires issuance of a land use permit would allow the County to impose conditions of approval in a manner that enhances public safety and deters potential nuisances as described.

- D. Delta: The area in which industrial hemp may be cultivated is located within the Primary and Secondary Zones of the Delta Protection Act with the Delta Protection Commission (DPC), and also within the jurisdiction of the Delta Stewardship Council's (DSC) Delta Plan. As such, issuance of a land use permit under this proposed zoning ordinance will include determining compatibility with the DSC Delta Plan.

## **VIII. CONCLUSION**

Staff has determined that the proposed Zoning Text Amendment regulating the cultivation of industrial hemp is consistent with the County General Plan and all applicable State and Federal laws and regulations. Therefore, staff recommends the County Planning Commission adopt a motion recommending that the Board of Supervisors adopt the proposed Zoning Text Amendment.

### Attachments:

1. DRAFT Industrial Hemp Cultivation Ordinance
2. DRAFT Industrial Hemp Permits and Cultivation Ordinance
3. Current Urgency Interim Ordinance No. 2021-10
4. Map showing where industrial hemp can be cultivated
5. County Planning Commission Power Point Presentation

# **ATTACHMENT 1**

DRAFT Industrial Hemp Cultivation  
Ordinance

ORDINANCE NO. 2021-XX DRAFT

INDUSTRIAL HEMP CULTIVATION

The Contra Costa County Board of Supervisors ordains as follows (omitting the parenthetical footnotes from the official text of the enacted or amended provisions of the County Ordinance Code):

**SECTION I. SUMMARY.** This ordinance adds Chapter 88-34 to the County Ordinance Code to regulate industrial hemp cultivation by allowing industrial hemp cultivation in certain zoning districts with a land use permit.

**SECTION II.** Chapter 88-34 is added to the County Ordinance Code, to read:

**Chapter 88-34**  
**INDUSTRIAL HEMP CULTIVATION**

**Article 88-34.2**  
**General**

**88-34.202 Purpose.** The purpose of this chapter is to regulate industrial hemp cultivation by requiring all persons engaged in industrial hemp cultivation to obtain a land use permit from the Department of Conservation and Development. The requirements of this chapter are in addition to all other applicable requirements of this code and all applicable State and Federal laws and regulations. (Ord. 2021-XX § 2.)

**88-34.204 Definitions.** For purposes of this chapter, the following words and phrases have the following meanings:

- (a) “Cultivation” means any activity involving the propagation, planting, growing, breeding, harvesting, drying, curing, grading, trimming, or other development of industrial hemp plants or propagative plant material, and includes cultivation for research purposes.
- (b) “Cultivation area” means the area on a lot where industrial hemp is propagated, planted, grown, bred, harvested, dried, cured, graded, trimmed, or developed.
- (c) “Department” means the Contra Costa County Department of Conservation and Development.
- (d) “Greenhouse” means a structure that is used for the indoor propagation of plants; has permanent structural elements, such as footings or foundations; is constructed with a translucent roof or walls; and is served by utilities such as electrical, natural gas, or plumbing. The term “greenhouse” includes structures commonly known as “hothouses.”



- (e) “Hoop structure” means a structure consisting of a lightweight metal, plastic, or wooden frame, or a series of hoops, that is covered by an impermeable, removable layer of plastic or polyethylene film used to protect plants grown in the soil or in containers upon the soil. A hoop structure has no permanent structural elements, such as footings, foundations, plumbing, or electrical wiring. The term “hoop structure” includes structures commonly known as “berry hoops” or “hoop houses.”
- (f) “Indoor cultivation” means the cultivation of industrial hemp within a permanent building using exclusively artificial light or within a greenhouse. “Indoor cultivation” does not include cultivation of industrial hemp within a hoop structure.
- (g) “Industrial hemp” or “hemp” has the meaning set forth in Food and Agricultural Code Section 81000.
- (h) “Outdoor cultivation” means any cultivation of industrial hemp that is not indoor cultivation. “Outdoor cultivation” includes the cultivation of industrial hemp within a hoop structure. (Ord. 2021-XX § 2.)

#### **Article 88-34.4 Permits**

**88-34.402 Land use permit–required.** No person may cultivate industrial hemp in the unincorporated area of the County without first obtaining a land use permit as provided in this chapter. (Ord. 2021-XX § 2.)

**88-34.404 Permit term.**

- (a) A permit issued under this chapter has an initial term of five years.
- (b) A permit may be renewed following the initial five-year term, as set forth in Section 88-34.412. The term of a renewed permit lasts until the permit is revoked pursuant to Section 88-34.606. (Ord. 2021-XX § 2.)

**88-34.406 Application.** An application for a permit authorizing industrial hemp cultivation must be on a form approved by the director and contain all of the following information.

- (a) Proof of ownership of the property where the cultivation will be located. If the applicant is not the owner of the property where the cultivation will be located, the applicant must provide a notarized, written authorization from each owner of the property that is the subject of the application consenting to the application and the proposed industrial hemp cultivation on the subject property.

- (b) The address and assessor's parcel number of the property where the cultivation will be located.
- (c) A site plan identifying the location, dimensions, and boundaries of all proposed cultivation areas, taking into account space needed for ongoing care of plants, and a description of the proposed method of physically delineating those boundaries at the site.
- (d) An operating plan that includes all of the following information:
  - (1) An odor control plan that describes how the applicant will manage odors to minimize impacts to neighboring parcels.
  - (2) A security plan that establishes how the site proposed for cultivation will be secured to prevent theft and trespass.
  - (3) Details regarding how industrial hemp will be received, stored, handled, cultivated, harvested, transported, and secured to prevent theft and trespass. (Ord. 2021-XX § 2.)

**88-34.408 Standards applicable to industrial hemp cultivation.**

- (a) County Agricultural Commissioner Permit Required.
  - (1) Industrial hemp may not be cultivated under a permit issued under this chapter unless and until the permittee possesses a valid permit issued by the County Agricultural Commissioner pursuant to Chapter 512-4.
  - (2) Before cultivation, a permittee shall provide the Department a copy of the permit issued by the County Agricultural Commissioner. A permittee shall provide the Department a copy of each renewed Agricultural Commissioner permit within 30 days after that permit is renewed.
  - (3) All requirements of a permit issued under Chapter 512-4, including requirements for cultivation, sampling, laboratory testing, harvesting, and crop destruction, are incorporated as requirements of a permit issued under this chapter.
- (b) Location Requirements.
  - (1) Industrial hemp may be cultivated on any lot in an agricultural district (A-2, A-3, A-4, A-20, A-40, and A-80) located within the boundaries of any of the following:

- (A) The East Contra Costa Irrigation District.
  - (B) The Byron-Bethany Irrigation District.
  - (C) The East Contra Costa County Groundwater Subbasin.
- (2) Notwithstanding anything to the contrary in this chapter or elsewhere in this code, industrial hemp may not be cultivated outdoors at any property within the urban limit line established pursuant to Chapter 82-1 of this code or within one mile beyond the urban limit line.
- (c) **Minimum Lot Size for Outdoor Cultivation.** The minimum lot size on which to cultivate industrial hemp outdoors is five acres. Lots that are adjacent and under common ownership or control, with an aggregate size of five acres or larger, satisfy the acreage requirement of this subsection.
- (d) **Setback Requirements.**
- (1) For indoor cultivation, a structure in which industrial hemp is cultivated must comply with all requirements relating to yards (front setbacks, side, and rear) that generally apply to structures in the zoning district in which the property is located.
  - (2) For outdoor cultivation, the cultivation area is subject to the following setback requirements:
    - (A) Except as provided in subsection (B), the cultivation area shall be set back a minimum of 25 feet from any boundary line, except that no setback is required from a boundary line that abuts a property that is owned, managed, or otherwise under the control of the permittee.
    - (B) The cultivation area shall be set back a minimum of 250 feet from any boundary line that abuts a residential land use district.
- (e) **Generators.** Use of onsite generators is prohibited, except as a source of energy in an emergency.
- (f) **Lighting.** All industrial hemp cultivation lighting shall be fully shielded, downward casting, and not spill over onto structures, other properties, or the night sky. Light shall not escape at a level that is visible from neighboring properties between sunset and sunrise.

- (g) Odor. If indoor cultivation occurs on a property that is within the urban limit line established pursuant to Chapter 82-1 of this code or within one mile beyond the urban limit line, then the indoor cultivation shall be conducted in a manner that prevents odors from being detected offsite.
- (h) Compliance Review. The Department may perform a compliance review at any time during the term of a permit to determine whether a permittee is complying with the permit's terms and conditions, the requirements of this chapter, and all applicable laws and regulations. A permittee shall cooperate with the Department to complete the compliance review and must pay all applicable compliance review fees.
- (i) CEQA Compliance. The issuance of a permit under this chapter is a discretionary activity that is subject to environmental review under the California Environmental Quality Act (CEQA). A permit will not be issued under this chapter unless and until the County has completed all applicable CEQA environmental review. An applicant shall pay all costs that the County incurs to satisfy the requirements of CEQA. A permit issued under this chapter shall include appropriate measures to mitigate the impacts of industrial hemp cultivation, as determined by the County during CEQA environmental review.
- (j) Indemnity. As a condition of issuance of a permit under this chapter, an applicant shall be required to enter into an indemnification agreement with the County that requires the applicant to indemnify, defend (with counsel reasonably acceptable to the County), and hold harmless the County, its boards, commissions, officers, employees, and agents from any and all claims, costs, losses, actions, fees, liabilities, expenses, and damages arising from or related to the applicant's application for a land use permit, the County's discretionary approvals for the land use permit, the County's actions pursuant to CEQA and planning and zoning laws, and the cultivation of industrial hemp, regardless of when those liabilities accrue.
- (k) Notifications. A permittee shall provide written notice to the Department within five days after receiving any of the following from the Secretary of Food and Agriculture or the County Agricultural Commissioner: a notice of violation, a corrective action plan, a determination that the permittee is ineligible to participate in the State's industrial hemp program, or any other writing informing the permittee of any disciplinary action proposed to be taken or actually taken against the permittee. (Ord. No. 2021-XX, § 2.)

**88-34.410 Permit conditions and issuance.**

- (a) The County may include, in a permit issued under this chapter, reasonable conditions of approval related to the impacts of the industrial hemp cultivation.

- (b) All of the findings in Section 26-2.2008 and all of the following findings must be made before a permit is issued under this chapter:
- (1) The application for industrial hemp cultivation has been reviewed pursuant to all appropriate environmental laws and regulations, including the California Environmental Quality Act (CEQA).
  - (2) All mitigation measures identified by the County during CEQA environmental review are included as permit terms.
  - (3) A finding that the permit includes conditions to avoid adverse impacts to surrounding communities, neighborhoods, and neighboring parcels.
  - (4) The applicant has entered into an indemnity agreement that meets the requirements of Section 88-34.408(i).
  - (5) The applicant has paid all applicable fees and costs charged by the County and made all deposits required by the County, including but not limited to the application fee, all fees and costs required to complete CEQA environmental review, and all compliance review fees and deposits. The permit will require payment of all fees for compliance reviews and inspections of the operation. (Ord. No. 2021-XX, § 2.)

**88-34.412 Permit renewal.**

- (a) Eligibility for Renewal. A permit issued under this chapter may be renewed following an initial five-year term only if all of the following requirements are met as of the date the renewal application is made:
- (1) The permittee is in compliance with all of the terms of the permit being renewed, and there are no grounds to suspend or revoke the permit under this chapter or under Article 26-2.20.
  - (2) Industrial hemp cultivation is authorized by this code as of the date the renewal request is made.
- (b) Timing of Application. A permit renewal application must be submitted to the Department at least 180 days before the permit's current term expires.
- (c) Required Submittals. A permit renewal application must be made on forms provided by the Department. A permit renewal application must be submitted with all of the following:

- (1) A copy of the permit being renewed.
  - (2) A copy of the current or most-recent Agricultural Commissioner permit for the industrial hemp cultivation that is authorized under the permit being renewed.
  - (3) A copy of the original permit application.
  - (4) Any change to the information provided to the Department in the original permit application or in subsequent submittals.
  - (5) A copy of any environmental document that was certified or adopted for the permit.
- (d) Approval of Renewal Application.
- (1) A permit renewal application will be considered under the administrative procedure specified in Article 26-2.21.
  - (2) A permit renewal application will be approved by the zoning administrator if the zoning administrator determines all of the following:
    - (A) The permit renewal request and all required submittals were timely received.
    - (B) The permit is eligible for renewal under this Section 88-34.412.
    - (C) The applicant has paid all applicable fees required by the County, and has made all deposits required by the County, including but not limited to a renewal application fee and a condition compliance fee deposit. (Ord. No. 2021-XX, § 2.)

### **Article 88-34.6 Enforcement**

**88-34.602 Enforcement.** The County may enforce this chapter by any remedy allowed under this code and any other remedy allowed by law. (Ord. No. 2021-XX, § 2.)

**88-34.604 Modification, suspension, and revocation.** A permit issued under this chapter may be modified, suspended, or revoked in the same manner as other conditional use permits under Article 26-2.20. (Ord. No. 2021-XX, § 2.)

**88-34.606 Grounds for suspension or revocation.** In addition to the grounds for permit suspension or revocation set forth in Article 26-2.20, a permit issued under this chapter may be suspended or revoked on any of the following grounds:

- (a) A permittee has not complied with one or more of the conditions of the permit issued under this chapter.
- (b) A permit was issued under this chapter based on any false material information, written or oral, given by the permittee.
- (c) A permittee has not complied with the requirements of this chapter, any other applicable requirements of this code, or any requirements of State or Federal laws or regulations.
- (d) A permittee's permit issued by the Agricultural Commissioner under Chapter 512-4 has been suspended or revoked.
- (e) A permittee has not been issued a permit by the Agricultural Commissioner under Chapter 512-4 in the preceding five-year period.
- (f) A permittee is ineligible to participate in the State's industrial hemp program pursuant to Division 24 of the Food and Agricultural Code.
- (g) A permittee fails to pay any fee, or make any deposit, required by the County as a condition of permit issuance, including but not limited to all condition compliance fees and deposits required by the County. (Ord. No. 2021-XX, § 2.)

**SECTION III.** Section 26-2.2102 of the County Ordinance Code is amended to read:

**26-2.2102 Decisions without public hearing.** Unless otherwise required by this article, the zoning administrator may, without public hearing, decide applications for any of the following:

- (a) A variance permit pursuant to subsection (1) of Section 26-2.1204.
- (b) A minor subdivision pursuant to subsection (3) of Section 26-2.1204, including an application for improvement exceptions.
- (c) A small lot occupancy permit pursuant to subsection (c) of Section 82-10.002.
- (d) A wireless facility access permit pursuant to Chapter 88-24.
- (e) A short-term rental permit that does not meet one or more of the short-term rental regulations specified in Section 88-32.602.

- (f) An industrial hemp cultivation permit renewal pursuant to Section 88-34.412. (Ords. 2020-XX § 2, 2020-12 § 3, 2020-01 § 3, 2017-11 § 3, 2016-11 § 3, 2011-05 § 5, 95-51 § 3, 80-87 § 2: See Gov. C. § 65901.)

**SECTION IV. EFFECTIVE DATE.** This ordinance becomes effective 30 days after passage, and within 15 days after passage shall be published once with the names of supervisors voting for or against it in the East Bay Times, a newspaper published in this County.

PASSED on \_\_\_\_\_, by the following vote:

AYES:

NOES:

ABSENT:

ABSTAIN:

ATTEST: MONICA NINO,  
Clerk of the Board of Supervisors  
and County Administrator

\_\_\_\_\_  
Board Chair

By: \_\_\_\_\_  
Deputy

[SEAL]

KCK:



# **ATTACHMENT 2**

DRAFT Industrial Hemp Permits and  
Cultivation Ordinance

ORDINANCE NO. 2021-\_\_**DRAFT**

INDUSTRIAL HEMP PERMITS AND CULTIVATION

The Contra Costa County Board of Supervisors ordains as follows (omitting the parenthetical footnotes from the official text of the enacted or amended provisions of the County Ordinance Code):

**SECTION I. SUMMARY.** This ordinance adds Chapter 512-4 to the County Ordinance Code to require all persons desiring to engage in industrial hemp cultivation in the unincorporated areas of Contra Costa County to obtain a permit from the Contra Costa County Agricultural Commissioner in addition to all other required County and State permits and registrations, and to establish standards for cultivating industrial hemp.

**SECTION II.** Chapter 512-4 is added to the County Ordinance Code, to read:

**Chapter 512-4**  
**INDUSTRIAL HEMP PERMITS AND CULTIVATION**

**Article 512-4.2**  
**General Provisions**

**512-4.202 Purpose.** The purpose of this chapter is to regulate industrial hemp cultivation by requiring all persons engaged in industrial hemp cultivation to obtain a permit from the Contra Costa County Agricultural Commissioner in addition to all other licenses, permits, authorizations, and registrations required by the County and the State. (Ord. 2021-\_\_, § 2.)

**512-4.204 Definitions.** For purposes of this chapter, the following terms have the following meanings:

- (a) “Cultivation” includes any activity involving the propagation, planting, growing, breeding, harvesting, drying, curing, grading, trimming, other development of industrial hemp plants or propagative plant material, and includes cultivation for research purposes.
- (b) “Established agricultural research institution” has the meaning set forth in Food and Agricultural Code section 81000(a)(4).
- (c) “Greenhouse” means a structure that is used for the indoor propagation of plants; has permanent structural elements, such as footings or foundations; is constructed with a translucent roof or walls; and is served by utilities such as electrical, natural gas, or plumbing. The term “greenhouse” includes structures commonly known as “hothouses.”
- (d) “Hoop structure” means a structure consisting of a lightweight metal, plastic, or wooden frame, or a series of hoops, that is covered by an impermeable, removable layer of plastic or polyethylene film used to protect plants grown in the soil or in containers upon the soil. A hoop structure has no permanent structural elements, such as footings, foundations, plumbing, or electrical wiring. The term “hoop structure” includes structures commonly known as “berry hoops” or “hoop houses.”

- (e) “Industrial hemp” or “hemp” has the meaning set forth in Food and Agricultural Code section 81000(a)(6).
- (f) “Male industrial hemp plant” means an industrial hemp plant that has male staminate flowers or is otherwise capable of producing pollen.
- (g) “Nursery stock” has the meaning set forth in Food and Agricultural Code section 5005. (Ord. 2021- \_\_, § 2.)

**Article 512-4.4  
Industrial Hemp Permits**

**512-4.402 Permit requirement.**

- (a) It is unlawful for any person to engage in industrial hemp cultivation without obtaining and maintaining an industrial hemp permit from the Agricultural Commissioner pursuant to this chapter.
- (b) The requirements of this chapter are in addition to all other applicable requirements of this code and all applicable state laws and regulations. Nothing in this chapter eliminates the requirement for a person engaged in industrial hemp cultivation to comply with all applicable county, state, and federal laws and regulations, and to obtain all other permits, approvals, registrations, and authorizations required by this code and by state and federal agencies. (Ord. 2021- \_\_, § 2.)

**512-4.404 Permit applications.** An application for an industrial hemp permit shall be submitted to the Agricultural Commissioner on a form available from the Agricultural Commissioner and shall contain the following information:

- (a) Identifying information for applicant. The name, address, and telephone number for the applicant. If the applicant is an entity and not an individual, the term “applicant” means each person participating in the direction, control, or management of the entity.
- (b) Description of premises. The address and assessor’s parcel number(s) of the property upon which the proposed industrial hemp activity will be located.
- (c) Proof of ownership of premises. Proof of the applicant’s ownership of the premises on which the industrial hemp cultivation is to occur, or if the premises is rented or leased, written permission from the property owner containing the property owner’s notarized signature that authorizes the tenant or lessee to engage in industrial hemp cultivation at the site.
- (d) State industrial hemp registration. The applicant must satisfy the registration requirements in Food and Agricultural Code sections 81003, 81004, and 81004.5, as applicable.

- (e) Consent to inspections. The applicant must consent to inspections, sampling, and testing that may be conducted at the discretion of the Agricultural Commissioner.
- (f) Land use permit. A copy of the land use permit issued pursuant to Chapter 88-34 of this code authorizing the proposed industrial hemp cultivation, and all applications and materials submitted in support of issuance of the land use permit.
- (g) Certification. Certification, under penalty of perjury, that all the information contained in the application is true and correct. (Ord. 2021-\_\_, § 2.)

**512-4.408 Review of application.**

- (a) The Agricultural Commissioner will review each application for an industrial hemp permit. The Agricultural Commissioner will deem the application incomplete if it does not contain all required information and documents, or if any required application fees have not been paid.
- (b) After reviewing a complete application for an industrial hemp permit, the Agricultural Commissioner will approve the application unless any of the following grounds for denial exist:
  - (1) The applicant has knowingly made a false statement of material fact or has knowingly omitted a material fact from the application.
  - (2) The proposed industrial hemp cultivation will not comply with the provisions of this chapter.
  - (3) The proposed industrial hemp cultivation will not comply with all State and local laws and regulations.
  - (4) The applicant has not obtained all required State registrations and local permits.
- (c) The decision of the Agricultural Commissioner to approve or deny a permit application is final. If the Agricultural Commissioner denies the application, the Agricultural Commissioner will specify in writing the reasons for denial of the application and notify the applicant of the decision. (Ord. 2021-\_\_, § 2.)

**512-4.410 Permit renewal.**

- (a) A permit issued under this chapter expires one year from the date of its issuance.
- (b) An application for renewal must be filed with the Agricultural Commissioner at least seven calendar days before the permit expires. If any of the documentation or information supplied by the applicant pursuant to Section 512-4.404 has changed since the permit was issued, the applicant must submit updated information and documentation with the application for renewal. The Agricultural Commissioner will deem the application incomplete if it does not contain all required information and documents.

- (c) After reviewing a renewal application, the Agricultural Commissioner will approve the renewal application unless any of the following grounds for denial exist:
  - (1) Any of the grounds for denial under Section 512-4.408.
  - (2) The application is filed less than seven calendar days before the permit expires.
  - (3) The permit is revoked at the time of application.
- (d) The decision of the Agricultural Commissioner to approve or deny a permit renewal application is final. If the Agricultural Commissioner denies the application for renewal, the Agricultural Commissioner will specify in writing the reasons for denial of the application for renewal and notify the applicant of the decision.
- (e) If a renewal application is denied, an applicant may file a new permit application pursuant to Section 512-4.404. (Ord. 2021-\_\_, § 2.)

**512-4.412 Fees.** An industrial hemp permit or a renewed industrial hemp permit will not be issued until all required fees are paid. (Ord. 2021-\_\_, § 2.)

**512-4.414 Permit nontransferable.** An industrial hemp permit is not transferable and automatically terminates upon transfer of ownership. (Ord. 2021-\_\_, § 2.)

## **Article 512-4.6 Cultivation Standards**

### **512-4.602 Cultivation**

- (a) An outdoor cultivation area may only be planted with female propagative plant material.
- (b) A permittee must conduct regular inspections of an outdoor cultivation area to ensure no male industrial hemp plants are growing outdoors. If a male industrial hemp plant is growing outdoors, the permittee must remove and destroy the male industrial hemp plant within 72 hours after the permittee knew of the occurrence and in accordance with California Code of Regulations, Title 3, Section 4950.1.
- (c) Cultivation of male industrial hemp plants may only occur in a permanent building or a greenhouse. Cultivation of male industrial hemp plants in a hoop structure is prohibited.
- (d) The sale or transfer of nursery stock is prohibited.
- (e) Signs. All premises used for the cultivation of industrial hemp must have signs indicating that it is an industrial hemp cultivation site. The signs shall:
  - (1) be placed at all premises entry points, including each road, trail, footpath, walkway, and aisle;

- (2) be posted at all premises corners;
  - (3) have minimum dimensions of three feet by three feet;
  - (4) contain words that are clearly visible and readable to a person with normal vision from a distance of 25 feet;
  - (5) use letters and symbols that are of a color that sharply contrasts with their immediate background; and
  - (6) when a premises is adjacent to a public right-of-way, be posted at intervals not exceeding 600 feet along the border of the premises with the public right-of-way.
- (g) If industrial hemp is to be removed from a premises before harvest for any purpose, the permittee must notify the Agricultural Commissioner of the proposed removal a minimum of three calendar days before the removal. The notification must identify the number of hemp plants to be removed and the proposed destination of the hemp to be removed, and must include any additional information required by the Agricultural Commissioner. No industrial hemp may be removed from a premises before the required notification to the Agricultural Commissioner is made. (Ord. 2021-\_\_, § 2.)

**512-4.604 Destruction**

- (a) A destruction plan must contain all information required by State industrial hemp laws and regulations, and all other information required by the Agricultural Commissioner, to ensure compliance with this chapter and this code.
- (b) No industrial hemp plant may be destroyed before the Agricultural Commissioner’s review and approval of the destruction plan. The Agricultural Commissioner may require one or more inspections before and after destruction, and may require other methods of verifying compliance with an approved destruction plan. (Ord. 2021-\_\_, § 2.)

**512-4.606 Cultivation of industrial hemp for research**

- (a) An established agricultural research institution wishing to grow industrial hemp for research purposes in the County must have a permit issued by the Agricultural Commissioner.
- (b) The cultivation of industrial hemp by an established agricultural research institution for research or educational purposes is:
  - (1) Subject to the registration requirements imposed by the California Department of Food and Agriculture; and
  - (2) Limited to a total of one acre per permit holder within the County. (Ord. 2021-\_\_, § 2.)

**Article 512-4.8  
Administration**

**512-4.802 Fees**

- (a) The Board of Supervisors may establish a schedule of fees for services provided under this chapter.
- (b) The Board of Supervisors may establish fees to cover the costs of implementing, administering, and enforcing State industrial hemp laws, except for costs that are otherwise reimbursed by the State, pursuant to Food and Agricultural Code section 81005. (Ord. 2021-\_\_, § 2.)

**512-4.804 Records.** A permittee, upon request, shall provide the Agricultural Commissioner with copies of records that the Agricultural Commissioner requires to verify the permittee's compliance with this chapter and other applicable requirements of this code, as well as federal and State laws and regulations. (Ord. 2021-\_\_, § 2.)

**512-4.806 Report of theft and vandalism.** A permittee must report any theft, vandalism, or other criminal or potentially criminal activity occurring on a parcel on which the permittee is cultivating industrial hemp to the Contra Costa County Sheriff within 24 hours after the permittee's knowledge of the incident, and must report the incident to the Agricultural Commissioner within five days after the permittee's knowledge of the incident. (Ord. 2021- , §2.)

**Article 512-4.10  
Permit Enforcement**

**512-4.1002 Enforcement.** The County may enforce this chapter by any remedy allowed under this code, including permit revocation and administrative fines pursuant to Chapter 14-12 of this code, and any other remedy allowed by law. (Ord. 2021-\_\_, § 2.)

**512-4.1004 Permit revocation.**

- (a) Grounds for revocation. An industrial hemp permit may be revoked on any of the following grounds:
  - (1) One or more of the grounds for denial of an industrial hemp permit under Section 512-4.408 existed either when the permit application was made or before the industrial hemp permit was issued.
  - (2) Any violation of this chapter.
  - (3) Any violation of State or local laws or regulations.
  - (4) The industrial hemp permit was transferred in violation of Section 512-4.414.
- (b) Notice of revocation hearing. If any grounds for revocation exist, the Agricultural Commissioner may issue a notice of revocation hearing. A written notice of revocation

hearing will be served on the permittee by either personal service or regular United States mail and will include all of the following information:

- (1) The date of the violation.
  - (2) The address or other description of the location where the violation occurred.
  - (3) The grounds for revocation.
  - (4) The date of the revocation hearing before the Agricultural Commissioner.
- (c) Revocation hearing. An industrial hemp permit may be revoked by the Agricultural Commissioner after a revocation hearing. At the hearing, the permittee will be given the opportunity to testify and to present evidence concerning the notice of revocation hearing. After considering the testimony and evidence submitted at the hearing, the Agricultural Commissioner will issue a written decision to revoke or not revoke the industrial hemp permit and will list in the decision the reason or reasons for the decision. The written decision will be served by either personal service or regular United States mail.
- (d) Revocation appeal. The decision of the Agricultural Commissioner to revoke an industrial hemp permit is appealable to the board of supervisors under Chapter 14-4.
- (e) Final order. The industrial hemp permit revocation becomes a final administrative order at one of the following times:
- (1) On the date of the revocation hearing, if the permittee fails to appear at a scheduled revocation hearing.
  - (2) On the date the Agricultural Commissioner's decision is served, if the permittee fails to file a written appeal to the board of supervisors within the time specified.
  - (3) On the date of the appeal hearing, if the permittee fails to appear at a scheduled appeal hearing before the board of supervisors.
  - (4) On the date of the decision by the board of supervisors, if the permittee appears at a scheduled appeal hearing before the board of supervisors.
- (f) If a permit is revoked under this section, the permittee may file a new permit application pursuant to Section 512-4.404, after remedying the grounds upon which the permit was revoked. (Ord. 2021-\_\_, § 2.)



**SECTION III.** Section 14-12.002 of the County Ordinance Code is amended to read:

**14-12.002 Applicability and Authorization.**

- (a) This chapter provides for administrative fines, enforcement, and collection remedies that the County may pursue to address any violation of the following provisions of the Contra Costa County Ordinance Code:
  - (1) Division 413 and Chapters 414-4, 414-6, 416-14, 418-2, 418-6, 418-12, 420-2, 420-6, and 450-6 (environmental health regulations).
  - (2) Division 445 (smoking and tobacco regulations).
  - (3) Title 7 (building regulations).
  - (4) Title 8 (zoning regulations).
  - (5) Chapter 512-4 (industrial hemp).
- (b) Remedies under this chapter are in addition to any other remedy allowed by this code or applicable law. The use of this chapter is at the sole discretion of the director.
- (c) This chapter is authorized by California Government Code section 53069.4. (Ords. 2021-\_\_\_ § 3, 2006-66 § 8, 2003-01 § 6, 2002-47 § 3, 2000-21 § 2.)

**SECTION IV.** Section 14-12.004 of the County Ordinance Code is amended to read:

**14-12.004 Definitions.** For purposes of this chapter, the following words and phrases have the following meanings:

- (a) “Director” includes the following officials and their designees:
  - (1) Director of Health Services.
  - (2) Director of Community Development.
  - (3) Director of Building Inspection (County Building Official).
  - (4) Agricultural Commissioner.
- (b) “Effective date” means the date by which a violation must be corrected, as specified in a notice of violation.
- (c) “Hearing Examiner” means the following officials:
  - (1) Director of Environmental Health.

- (2) Public Health Director.
  - (2) Director of Building Inspection.
  - (3) Zoning Administrator.
  - (4) Agricultural Commissioner.
- (d) “Owner” means the owner of property upon which a violation of this chapter exists, the occupant of that property, or any other party responsible for the violation.
- (e) “Service date” means the date a notice or decision is served in accordance with section 14-12.018. (Ords. 2021-\_\_\_ § 4, 2003-01 § 7, 2002-47 § 3, 2000-21 § 2.)

**SECTION V.** Section 14-12.008 of the County Ordinance Code is amended to read:

**14-12.008 Appeals.**

- (a) Any person upon whom an administrative fine is imposed by the director may appeal the fine pursuant to the procedures set forth in this section. The appellant must file a written appeal with the director within 15 calendar days of the service date of the notice of fine. The written appeal must contain:
- (1) A brief statement setting forth the interest the appealing party has in the matter relating to the imposition of the penalty; and
  - (2) A brief statement of the material facts that the appellant claims supports his or her contention that no administrative penalty should be imposed or that an administrative penalty of a different amount is warranted.
- (b) Notice of the appeal hearing will be served as specified in section 14-12.018 and will set the appeal hearing no sooner than 20 days and no later than 45 days following the service date of the notice of appeal hearing.
- (c) An appeal of an administrative fine imposed for violations of this code will be heard by the following hearing examiners:
- (1) Director of Environmental Health for violations of Division 413 and Chapters 414-4, 414-6, 416-14, 418-2, 418-6, 418-12, 420-2, 420-6, and 450-6.
  - (2) Public Health Director for violations of Division 445.
  - (3) Director of Building Inspection for violations of Title 7.
  - (4) Zoning Administrator for violations of Title 8.
  - (5) Agricultural Commissioner for violations of Chapter 512-4.

- (d) At the hearing, the appellant will be given the opportunity to testify and to present evidence.
- (e) After considering the testimony and evidence submitted at the hearing, or after the appellant has failed to appear at the hearing, the hearing examiner will issue a written decision to uphold, modify, or cancel the administrative fine and will list in the decision the reason or reasons for that decision. The decision will be served as specified in section 14-12.018. (Ords. 2021-\_\_\_ § 5, 2006-66 § 8, 2003-01 § 8, 2002-47 § 3, 2000-21 § 2.)

**SECTION VI. EFFECTIVE DATE.** This ordinance becomes effective 30 days after passage, and within 15 days after passage shall be published once with the names of supervisors voting for or against it in the East Bay Times, a newspaper published in this County.

PASSED ON \_\_\_\_\_, 2021, by the following vote:

AYES:  
 NOES:  
 ABSENT:  
 ABSTAIN:

ATTEST:	MONICA NINO, Clerk of the Board of Supervisors and County Administrator	_____ Board Chair
---------	---	----------------------

By:	_____ Deputy	[SEAL]
-----	-----------------	--------

HMS:

# **ATTACHMENT 3**

Current Urgency Interim  
Ordinance No. 2021-10

ORDINANCE NO. 2021-10

AN URGENCY INTERIM ORDINANCE EXTENDING A MORATORIUM ON  
INDUSTRIAL HEMP CULTIVATION AND PROCESSING

The Contra Costa County Board of Supervisors ordains as follows:

**Section 1. Purpose and Findings.**

- A. The purpose of this urgency ordinance is to extend a temporary moratorium on industrial hemp cultivation and processing for commercial purposes while the County considers developing reasonable regulations to mitigate the impacts and regulate the location of the cultivation of industrial hemp, which is generally defined as the *Cannabis sativa L.* plant with a tetrahydrocannabinol (THC) concentration of 0.3% or less.
- B. In December 2018, H.R. 2, the Agriculture Improvement Act of 2018 (the 2018 Farm Bill), was signed into law, authorizing hemp cultivation more broadly than previously allowed by removing hemp from Schedule I of the federal Controlled Substances Act.
- C. The 2018 Farm Bill delegates to states and Indian tribes the authority to regulate and limit the production of hemp within their borders. It requires states to submit regulatory plans to the U.S. Department of Agriculture (USDA) for review and approval. The California Department of Food and Agriculture submitted a proposed state regulatory plan to the USDA for review and approval. California's proposed state regulatory plan is under review by the USDA.
- D. Under Food and Agricultural Code sections 81003 and 81004, before cultivation, a commercial grower or seed breeder of industrial hemp must register with the county agricultural commissioner. In 2020, the Contra Costa County Agricultural Commissioner registered five commercial industrial hemp growers in the unincorporated areas of Contra Costa County. A registration is valid for one year from the date of issuance.
- E. Under state law, industrial hemp is not subject to the same regulatory provisions as cannabis. Health and Safety Code section 11018.5(b) exempts industrial hemp from regulation under the Medicinal and Adult-Use Cannabis Regulation and Safety Act (Business and Professions Code, § 26000 et seq.). Accordingly, the County's cannabis regulation ordinance, Chapter 88-28 of the County Ordinance Code, does not regulate the cultivation of industrial hemp within the unincorporated areas of Contra Costa County.
- F. The methods for distinguishing industrial hemp (the non-intoxicating *Cannabis sativa L.* plant) from cannabis (the psychotropic version of the plant) are evolving. Industrial hemp and cannabis are derivatives of the same plant, *Cannabis sativa L.* Under state law, industrial hemp is distinguished from cannabis by the amount of tetrahydrocannabinol (THC), the psychoactive chemical in the plant. If the plant has a concentration of 0.3%

THC or less, it is categorized as industrial hemp. Industrial hemp and cannabis thus may be difficult to distinguish without a chemical analysis for the presence of THC content. THC levels are difficult to test reliably until the plant is close to maturity and ready for harvest. Testing is time sensitive, and it is difficult to perform and obtain results in a timely manner. The similarities in the two types of plants present challenges for law enforcement and code enforcement when determining whether a cultivation site complies with applicable law, including Ordinance Code chapter 88-28, or has paid required taxes.

- G. Industrial hemp can serve as a host to corn earworms and other insects. The pesticides that have been approved for industrial hemp may not provide the range of control needed to prevent movement of these pests from industrial hemp to nearby crops.
- H. Without local regulation, the cultivation of industrial hemp and cannabis may create incompatibility issues due to cross-pollination if male industrial hemp plants are grown or allowed to be grown close to cannabis.
- I. The cultivation of industrial hemp without local regulations may interfere with licensed and permitted cannabis cultivation operations under Ordinance Code chapter 88-28, particularly with respect to pollen drift and pest contamination.
- J. On November 17, 2020, the Board of Supervisors adopted Ordinance No. 2020-28, an urgency interim ordinance that established a moratorium on the cultivation and processing of industrial hemp. On December 15, 2020, the Board of Supervisors adopted Ordinance No. 2020-30, an urgency interim ordinance that continued a moratorium on the cultivation and processing of industrial hemp.
- K. An extended moratorium on the cultivation and processing of industrial hemp is urgent and necessary to give the County time to continue studying and determining how best to regulate the cultivation of industrial hemp and consider appropriate zoning districts and regulatory standards, including location requirements, security standards, water supply requirements, and size limits.
- L. Section 3 of this ordinance authorizes existing industrial hemp growers that meet specified criteria to continue cultivating industrial hemp at their existing sites. Allowing cultivation at existing sites under the location criteria and restrictions specified in Section 3 is appropriate because this restricted cultivation will result in minimal odor and lighting impacts on residential properties.

**Section 2. Definitions.** For purposes of this ordinance, the following terms have the following meanings:

- (a) “Established agricultural research institution” has the meaning set forth in Food and Agricultural Code section 81000(a)(4).

- (b) “Industrial hemp” has the meaning set forth in Food and Agricultural Code section 81000(a)(6).
- (c) “Nursery stock” has the meaning set forth in Food and Agricultural Code section 5005.

**Section 3. Cultivation and Processing of Industrial Hemp Prohibited.** The moratorium established by Ordinance No. 2020-28 and continued by Ordinance No. 2020-30 is extended through March 9, 2022.

- (a) During the term of this interim ordinance, including any extensions:
  - (1) No person or entity, including any established agricultural research institution, may grow or process industrial hemp for any purpose within the unincorporated area of Contra Costa County.
  - (2) No County permit, registration, or approval of any type shall be issued for industrial hemp cultivation or processing.
  - (3) No County building permit or approval of any type shall be issued for a greenhouse, hoophouse, or any other structure, used or intended to be used for industrial hemp cultivation or processing.
- (b) During the term of this interim ordinance, including any extensions:
  - (1) The Contra Costa County Agricultural Commissioner will not issue a registration to any applicant pursuant to Food and Agricultural Code sections 81003 and 81004, or otherwise.
  - (2) The Contra Costa County Agricultural Commissioner will not renew the registration of any applicant pursuant to Food and Agricultural Code sections 81003 and 81004, or otherwise.
- (c) Notwithstanding subdivisions (a) and (b) of this section, growers of industrial hemp that had, as of the adoption date of Ordinance No. 2020-28, an active registration issued by the County Agricultural Commissioner may grow industrial hemp consistent with, and subject to, the terms set forth in that registration, including, but not limited to, the location and size of the registered grow. Cultivation allowed under this Section 3(c) is allowed only for the term of that registration. The registration is not subject to renewal except as otherwise provided in Section 4 of this ordinance.
- (d) Cultivation or processing of industrial hemp in violation of this interim ordinance is a public nuisance. This ordinance may be enforced by any remedy allowed under the Contra Costa County Ordinance Code and any other remedy allowed by law.

**Section 4. Exemptions.**

- (a) The prohibitions set forth in Section 3 do not apply to a grower of industrial hemp that has an active registration issued by the County Agricultural Commissioner as long as the grower meets either of the following criteria:
  - (1) The grower’s existing cultivation site is located more than one mile outside the Urban Limit Line.
  - (2) The grower’s existing cultivation site is located within an existing, legally established greenhouse. A hoop house is not a greenhouse.
  
- (b) A grower that meets the criteria specified in subsection (a) of this section may continue cultivation of industrial hemp under this interim ordinance if the grower meets the following requirements and complies with the following restrictions:
  - (1) The grower must obtain a new registration for a one-year term from the County Agricultural Commissioner pursuant to Food and Agricultural Code sections 81003 and 81004.
  - (2) The cultivation of nursery stock is prohibited.
  - (3) The movement of plants from the site at any time prior to harvest is prohibited.
  - (4) Artificial lighting at an industrial hemp cultivation site is prohibited.
  - (5) The grower must comply with all provisions of state and federal law, and associated regulations, that apply to industrial hemp cultivation, including requirements for cultivation, sampling, laboratory testing, harvesting, and crop destruction.

**Section 5. Reports.** In accordance with subdivision (d) of Government Code section 65858, ten days before this ordinance expires and any extension of it, the Department of Conservation and Development shall file with the Clerk of the Board of Supervisors a written report describing the measures taken to alleviate the conditions that led to the adoption of this urgency interim ordinance.

**Section 6. Severability.** If any provision or clause of this ordinance or the application thereof to any person or circumstances is held to be unconstitutional or to be otherwise invalid by any court of competent jurisdiction, such invalidity shall not affect other ordinance provisions or clauses or applications thereof that can be implemented without the invalid provision or clause or application, and to this end the provisions and clauses are declared to be severable.



**Section 7. Declaration of Urgency.** This ordinance is hereby declared to be an urgency ordinance necessary for the immediate preservation of the public safety, health, and welfare of the County. The facts constituting the urgency of this interim ordinance’s adoption are set forth in Section 1.

**Section 8. Effective Period.** This ordinance becomes effective immediately upon passage by four-fifths vote of the Board of Supervisors and shall continue in effect through March 9, 2022, pursuant to Government Code section 65858.

**Section 9. Publication.** Within 15 days after passage, this ordinance shall be published once with the names of the supervisors voting for and against it in the East Bay Times, a newspaper published in this County.

PASSED ON March 9, 2021, by the following vote:

AYES:  
NOES:  
ABSENT:  
ABSTAIN:

ATTEST: MONICA NINO,  
Clerk of the Board of Supervisors  
and County Administrator

\_\_\_\_\_  
Board Chair

By: \_\_\_\_\_  
Deputy

[SEAL]

H:\2021\Agriculture\urgency ordinance - industrial hemp - extend2.final.docx

# **ATTACHMENT 4**

Map Showing Where Industrial Hemp  
can be Cultivated in Unincorporated  
Contra Costa County

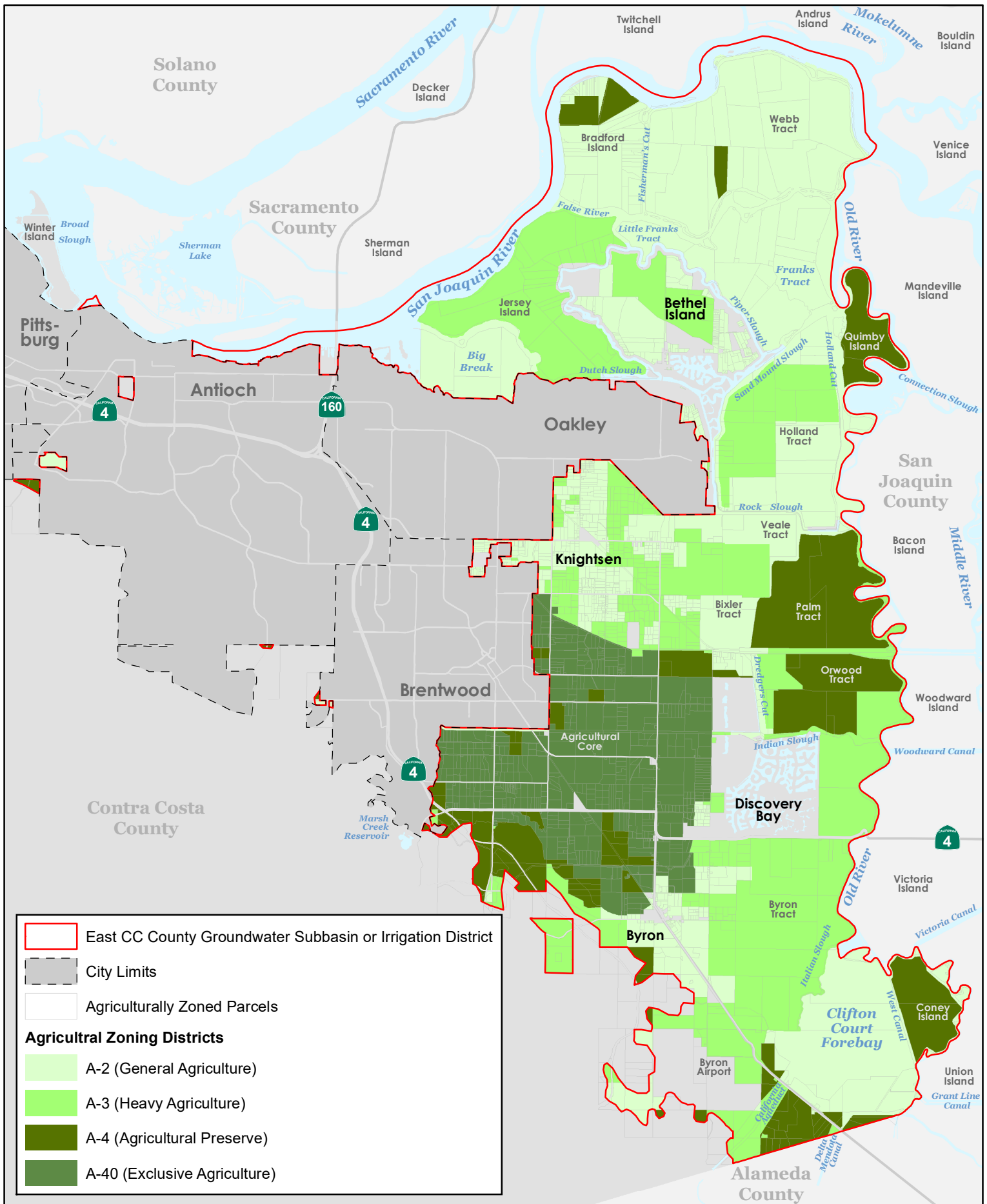

# **ATTACHMENT 5**

County Planning Commission

Power Point Presentation

# Industrial Hemp Cultivation Ordinance

---

COUNTY FILE #CDZT21-00001

Presented to Contra Costa County Planning Commission (CPC)

By the Department of Conservation and Development:

Ruben Hernandez, Principal Planner and Dominique Vogelpohl, Senior Planner

Wednesday, June 23, 2021 at 6:30 PM

# Today's Presentation

---

- Background on industrial hemp cultivation for California and in Contra Costa County
- Overview of Proposed Ordinance
- Recommended Commission Action

# Background

---

- The Agriculture Improvement Act of 2018 (the 2018 Farm Bill), was signed into law, removing hemp from Schedule I of the federal Controlled Substances Act.
- Industrial hemp and cannabis are derivatives of the same plant, but industrial hemp is distinguished from cannabis if the plant has a concentration of 0.3% tetrahydrocannabinol (THC) or less. As such, industrial hemp and cannabis are difficult to distinguish without a chemical analysis for the presence of THC content.
- On March 9, 2021, the Board of Supervisors adopted Ordinance No. 2021-10, which extended the in-place temporary moratorium on industrial hemp cultivation through September 30, 2021, to allow county staff time to continue developing and to finalize reasonable industrial hemp regulations.
- Addition to this zoning ordinance, the County Agricultural Department has also prepared for adoption an ordinance amending Title 5 of the County Ordinance Code that would require a person to obtain a permit from the Contra Costa County Agricultural Commissioner.



# Ordinance Overview

---

# Standards Applicable to Industrial Hemp Cultivation

Industrial hemp may be cultivated on any lot in an agricultural district (A-\_) located within the boundaries of any of the following:

- The East Contra Costa Irrigation District (ECCID)
- The Byron-Bethany Irrigation District (BBID)
- The East CCC Groundwater Subbasin (ECCCGS)

Industrial hemp cultivation requires substantial irrigation water.

ECCID and BBID are the only two irrigation districts that operate in the County.

The ECCCGS is the only ground water basin in the County that supports cultivation that will be monitored pursuant to a Groundwater Sustainability Plan as required by the Sustainable Groundwater Management Act.

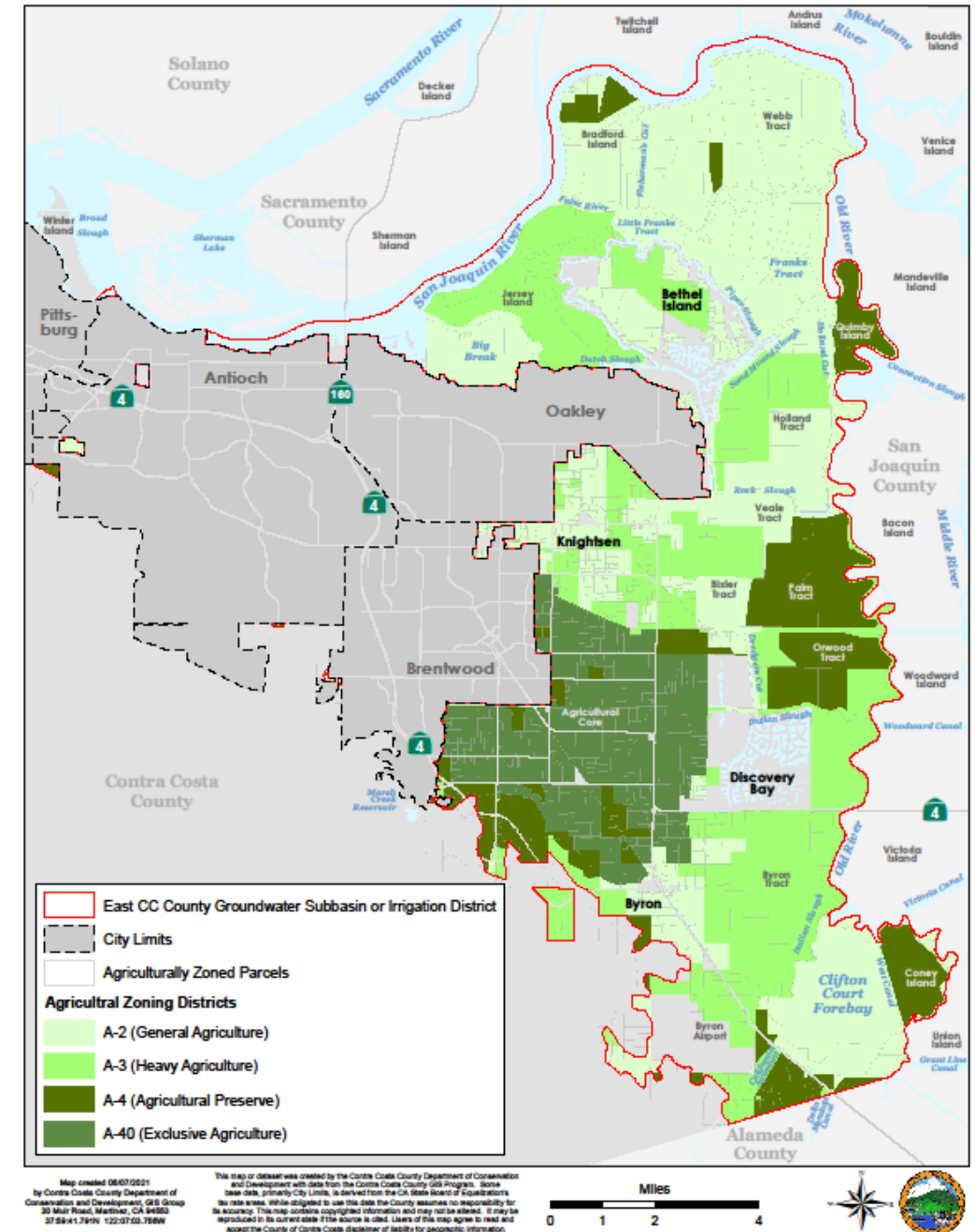

# Standards Applicable to Industrial Hemp Cultivation

---

- Industrial hemp may not be cultivated outdoors or in a hoop structure at any property within, or within one mile beyond, the urban limit line.
- The minimum lot size is 5 acres.
- Setback Requirements:
  - Indoor Cultivation: The structure(s) must comply with all setbacks that apply to the zoning district in which the property is located.
  - Outdoor Cultivation: The cultivation area must be setback 25-feet from any boundary line, and 250-feet from any boundary line that abuts a residential land use district.

# Standards Applicable to Industrial Hemp Cultivation

---

A land use permit issued under this ordinance will include conditions of approval to mitigate the potential impacts that may be a product of industrial hemp cultivation:

- Security: To mitigate possible theft of industrial hemp plants.
- Lighting: To mitigate potential lighting pollution visible from neighboring properties.
- Odor: To mitigate strong odors common to the industrial hemp plant.
- Noise: Generators may only be used for emergencies to mitigate potential noise impacts.

Testing, and tracking of cultivation, transport and destruction of industrial hemp plants, will be conducted by the County Agricultural Department under the provisions of the Industrial Hemp Permits and Cultivation Ordinance to be added to Chapter 512-4 of the County Ordinance Code.

# Land Use Permit Issuance and Renewal

---

- A land use permit issued under this zoning ordinance has an initial term of five years.
- An issued land use permit is required to obtain a permit issued by the County Agricultural Commissioner pursuant to Chapter 512-4 once adopted.
- Nothing in this zoning ordinance will eliminate the requirements and/or permits required by any other County or by State and Federal agencies.
- An issued land use permit may be renewed administratively and can last until the permit is revoked following the initial five-year term.
- An issued land use permit may be modified, suspended, or revoked if a permittee has not complied with the requirements of this ordinance, any other applicable requirements of County, State or Federal laws or regulations.
- A compliance review may be performed at any time during the term of the issued land use permit to determine compliancy with the permit's terms and conditions, and all applicable laws and regulations.

# Staff Recommendation

---

# Staff Recommendation to CPC

---

ADOPT a motion recommending that the Board of Supervisors take the following actions:

1. FIND, for the purposes of compliance with the California Environmental Quality Act (CEQA) and State and County CEQA Guidelines, that the proposed zoning text amendment establishing an industrial hemp ordinance will not have a significant effect on the environment and therefore is exempt from CEQA per Section 15061(b)(3);
2. FIND that the proposed zoning text amendment does not conflict with the County 2005-2020 General Plan;
3. ADOPT the zoning ordinance regulating industrial hemp cultivation and processing; and
4. DIRECT staff to file a Notice of Exemption with the County Clerk.

---

Questions?





# Industrial Hemp Cultivation Ordinances

---

CONTRA COSTA COUNTY BOARD OF SUPERVISORS

JULY 27, 2021

# Background

- The Agriculture Improvement Act of 2018 (the 2018 Farm Bill), was signed into law, removing hemp from Schedule I of the federal Controlled Substances Act.
- Industrial hemp and cannabis are derivatives of the same plant, but industrial hemp is distinguished from cannabis if the plant has a concentration of 0.3% tetrahydrocannabinol (THC) or less. However, the concentration of THC in a plant increases as the plant matures, so accurate testing can only be performed when the plant is close to harvest.
- On November 17, 2020, the Board of Supervisors adopted an urgency interim ordinance (Ordinance No. 2020-28) imposing a moratorium on the cultivation of industrial hemp. The urgency ordinance was extended twice by the Board and is set to expire on September 30, 2021.
- CEQA. Staff has determined that the proposed ordinances are exempt from the provisions of CEQA per section 15062 (b)(3) since it can be seen with certainty that adoption of the ordinance will not result in any environmental impacts and recommends that the Board adopt the same.
- In conjunction with adoption of the Industrial Hemp Cultivation Zoning Ordinance the County Agricultural Department has also prepared for adoption today an ordinance amending Title 5 of the County Ordinance Code establishing a permitting process and standards for industrial hemp cultivators. The agricultural ordinance will require cultivators to obtain a permit from the Contra Costa County Agricultural Commissioner.

# Industrial Hemp Zoning Ordinance Overview

- Land Use Permit Required
- Agricultural Zoning Districts only (A- )
- 5-Acre Minimum Lot Size
- Outdoor cultivation Prohibited Inside Urban Limit Line (ULL) or within 1-mile of ULL
- Allowed Only within the boundaries of the following:
  - East Contra Costa Irrigation District (ECCID)
  - Byron-Bethany Irrigation District (BBID)
  - East CCC Groundwater Subbasin (ECCCGS)

# Boundaries of Irrigation Districts and Groundwater Subbasin

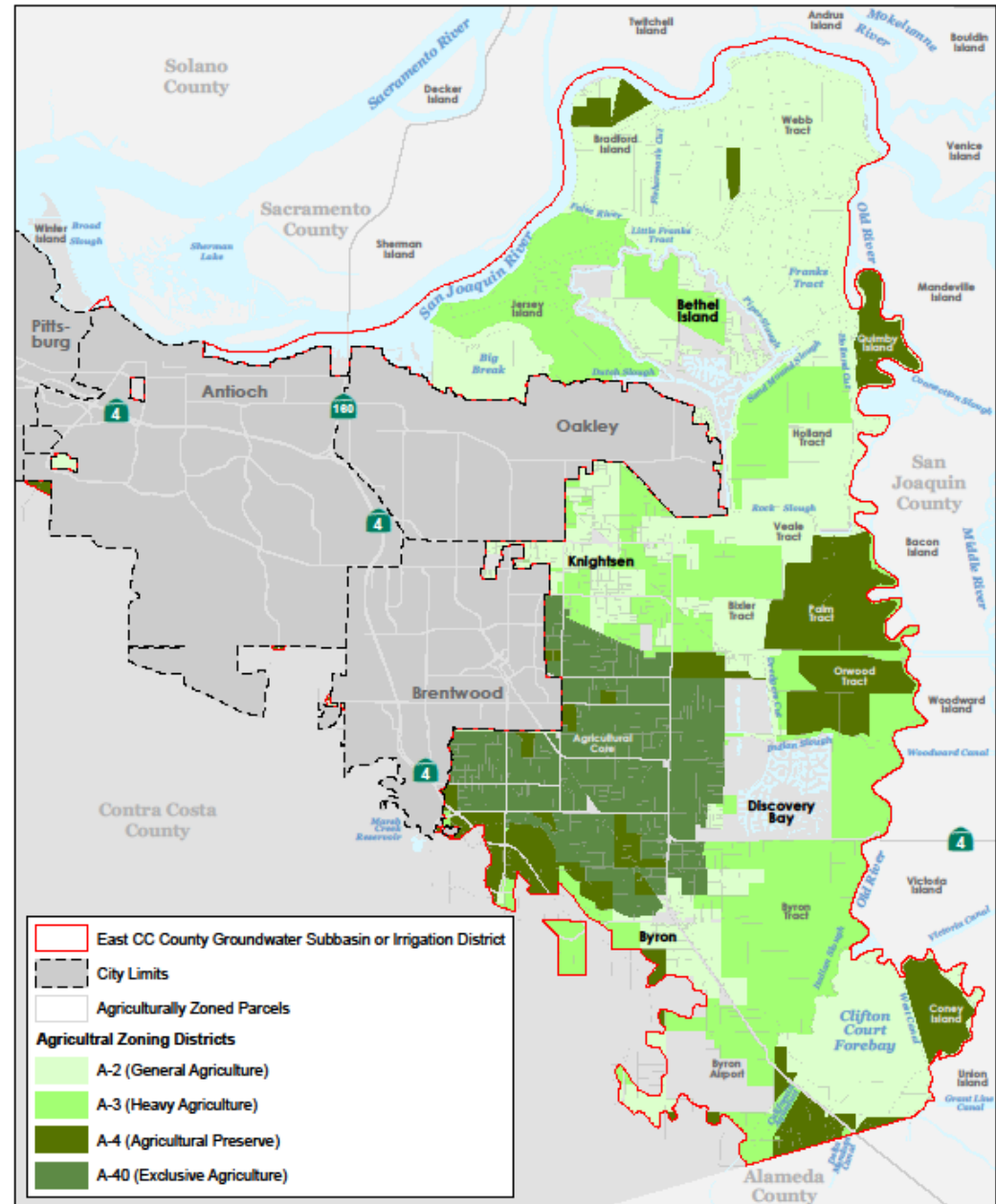

**East CC County Groundwater Subbasin or Irrigation District**

- East CC County Groundwater Subbasin or Irrigation District
- City Limits
- Agriculturally Zoned Parcels

**Agricultural Zoning Districts**

- A-2 (General Agriculture)
- A-3 (Heavy Agriculture)
- A-4 (Agricultural Preserve)
- A-40 (Exclusive Agriculture)

Map created 08/07/2021  
 by Contra Costa County Department of  
 Conservation and Development, GIS Group  
 30 Muir Road, Martinez, CA 94553  
 37.5841791N 122.0703756W

This map or dataset was created by the Contra Costa County Department of Conservation and Development with data from the Contra Costa County GIS Program. Some base data, primarily City Limits, is derived from the CA State Board of Equalization's rate areas. While obligated to use this data the County assumes no responsibility for its accuracy. This map contains copyrighted information and may not be edited. It may be reproduced in its current state if the source is cited. Users of this map agree to read and accept the County of Contra Costa disclaimer of liability for geographic information.

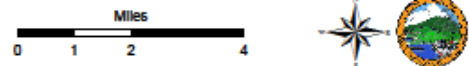

# Additional Ordinance Standards

- Setback Requirements:
  - For indoor cultivation building must comply with setback requirements of zoning district;
  - For outdoor cultivation, a 25-foot setback from any property line is required unless the property abuts a residential land use district, where a 250-foot setback is required.
- Initial 5-Year Permit Term (permit must be renewed after first 5-years. Renewed permit will be valid until revoked or discontinued).
- Operating Plan Required and Shall Include:
  - Odor Control Plan
  - Security Plan
  - Details on storage, handling, harvesting, etc.
- The ordinance also places limits on the use of generators and lighting.

# County Planning Commission (CPC) Hearing

- Draft Zoning Ordinance heard by CPC on June 23, 2021
- No public Comments received
- No changes made to draft ordinance
- Planning Commission voted unanimously (7-0) to recommend that the Board of Supervisors adopt the ordinance

# Industrial Hemp Agriculture Ordinance Overview

- Permit from the Agricultural Commissioner
  - Must be renewed annually
- Consent to inspections of premises, records, and testing of plants
- Only Female plants can be grown outdoors
- Proper signage to indicate the plants grown are Industrial Hemp
- No sale of Nursery Stock is allowed
- Notification to the Agricultural Commissioner of removal of any plants before harvest
- Theft/Vandalism must be reported to the sheriff and the Agricultural Commissioner

# Conclusion

- The proposed zoning ordinance regulating the cultivation of industrial hemp, in conjunction with the proposed agricultural ordinance, will ensure that cultivation of industrial hemp in the unincorporated areas of the County will be conducted in a safe, orderly, and responsible manner. Adoption of both ordinances is recommended.



ORDINANCE NO. 2021-21

INDUSTRIAL HEMP CULTIVATION

The Contra Costa County Board of Supervisors ordains as follows (omitting the parenthetical footnotes from the official text of the enacted or amended provisions of the County Ordinance Code):

**SECTION I. SUMMARY.** This ordinance adds Chapter 88-34 to the County Ordinance Code to regulate industrial hemp cultivation by allowing industrial hemp cultivation in certain zoning districts with a land use permit.

**SECTION II.** Chapter 88-34 is added to the County Ordinance Code, to read:

**Chapter 88-34**  
**INDUSTRIAL HEMP CULTIVATION**

**Article 88-34.2**  
**General**

**88-34.202 Purpose.** The purpose of this chapter is to regulate industrial hemp cultivation by requiring all persons engaged in industrial hemp cultivation to obtain a land use permit from the Department of Conservation and Development. The requirements of this chapter are in addition to all other applicable requirements of this code and all applicable State and Federal laws and regulations. (Ord. 2021-21 § 2.)

**88-34.204 Definitions.** For purposes of this chapter, the following words and phrases have the following meanings:

- (a) “Cultivation” means any activity involving the propagation, planting, growing, breeding, harvesting, drying, curing, grading, trimming, or other development of industrial hemp plants or propagative plant material, and includes cultivation for research purposes.
- (b) “Cultivation area” means the area on a lot where industrial hemp is propagated, planted, grown, bred, harvested, dried, cured, graded, trimmed, or developed.
- (c) “Department” means the Contra Costa County Department of Conservation and Development.
- (d) “Greenhouse” means a structure that is used for the indoor propagation of plants; has permanent structural elements, such as footings or foundations; is constructed with a translucent roof or walls; and is served by utilities such as electrical, natural gas, or plumbing. The term “greenhouse” includes structures commonly known as “hothouses.”

- (e) “Hoop structure” means a structure consisting of a lightweight metal, plastic, or wooden frame, or a series of hoops, that is covered by an impermeable, removable layer of plastic or polyethylene film used to protect plants grown in the soil or in containers upon the soil. A hoop structure has no permanent structural elements, such as footings, foundations, plumbing, or electrical wiring. The term “hoop structure” includes structures commonly known as “berry hoops” or “hoop houses.”
- (f) “Indoor cultivation” means the cultivation of industrial hemp within a permanent building using exclusively artificial light or within a greenhouse. “Indoor cultivation” does not include cultivation of industrial hemp within a hoop structure.
- (g) “Industrial hemp” or “hemp” has the meaning set forth in Food and Agricultural Code Section 81000.
- (h) “Outdoor cultivation” means any cultivation of industrial hemp that is not indoor cultivation. “Outdoor cultivation” includes the cultivation of industrial hemp within a hoop structure. (Ord. 2021-21 § 2.)

**Article 88-34.4**  
**Permits**

**88-34.402 Land use permit–required.** No person may cultivate industrial hemp in the unincorporated area of the County without first obtaining a land use permit as provided in this chapter. (Ord. 2021-21 § 2.)

**88-34.404 Permit term.**

- (a) A permit issued under this chapter has an initial term of five years.
- (b) A permit may be renewed following the initial five-year term, as set forth in Section 88-34.412. The term of a renewed permit lasts until the permit is revoked pursuant to Section 88-34.606. (Ord. 2021-21 § 2.)

**88-34.406 Application.** An application for a permit authorizing industrial hemp cultivation must be on a form approved by the director and contain all of the following information.

- (a) Proof of ownership of the property where the cultivation will be located. If the applicant is not the owner of the property where the cultivation will be located, the applicant must provide a notarized, written authorization from each owner of the property that is the subject of the application consenting to the application and the proposed industrial hemp cultivation on the subject property.

- (b) The address and assessor's parcel number of the property where the cultivation will be located.
- (c) A site plan identifying the location, dimensions, and boundaries of all proposed cultivation areas, taking into account space needed for ongoing care of plants, and a description of the proposed method of physically delineating those boundaries at the site.
- (d) An operating plan that includes all of the following information:
  - (1) An odor control plan that describes how the applicant will manage odors to minimize impacts to neighboring parcels.
  - (2) A security plan that establishes how the site proposed for cultivation will be secured to prevent theft and trespass.
  - (3) Details regarding how industrial hemp will be received, stored, handled, cultivated, harvested, transported, and secured to prevent theft and trespass. (Ord. 2021-21 § 2.)

**88-34.408 Standards applicable to industrial hemp cultivation.**

- (a) County Agricultural Commissioner Permit Required.
  - (1) Industrial hemp may not be cultivated under a permit issued under this chapter unless and until the permittee possesses a valid permit issued by the County Agricultural Commissioner pursuant to Chapter 512-4.
  - (2) Before cultivation, a permittee shall provide the Department a copy of the permit issued by the County Agricultural Commissioner. A permittee shall provide the Department a copy of each renewed Agricultural Commissioner permit within 30 days after that permit is renewed.
  - (3) All requirements of a permit issued under Chapter 512-4, including requirements for cultivation, sampling, laboratory testing, harvesting, and crop destruction, are incorporated as requirements of a permit issued under this chapter.
- (b) Location Requirements.
  - (1) Industrial hemp may be cultivated on any lot in an agricultural district (A-2, A-3, A-4, A-20, A-40, and A-80) located within the boundaries of any of the following:

- (A) The East Contra Costa Irrigation District.
  - (B) The Byron-Bethany Irrigation District.
  - (C) The East Contra Costa County Groundwater Subbasin.
- (2) Notwithstanding anything to the contrary in this chapter or elsewhere in this code, industrial hemp may not be cultivated outdoors at any property within the urban limit line established pursuant to Chapter 82-1 of this code or within one mile beyond the urban limit line.
- (c) **Minimum Lot Size for Outdoor Cultivation.** The minimum lot size on which to cultivate industrial hemp outdoors is five acres. Lots that are adjacent and under common ownership or control, with an aggregate size of five acres or larger, satisfy the acreage requirement of this subsection.
- (d) **Setback Requirements.**
- (1) For indoor cultivation, a structure in which industrial hemp is cultivated must comply with all requirements relating to yards (front setbacks, side, and rear) that generally apply to structures in the zoning district in which the property is located.
  - (2) For outdoor cultivation, the cultivation area is subject to the following setback requirements:
    - (A) Except as provided in subsection (B), the cultivation area shall be set back a minimum of 25 feet from any boundary line, except that no setback is required from a boundary line that abuts a property that is owned, managed, or otherwise under the control of the permittee.
    - (B) The cultivation area shall be set back a minimum of 250 feet from any boundary line that abuts a residential land use district.
- (e) **Generators.** Use of onsite generators is prohibited, except as a source of energy in an emergency.
- (f) **Lighting.** All industrial hemp cultivation lighting shall be fully shielded, downward casting, and not spill over onto structures, other properties, or the night sky. Light shall not escape at a level that is visible from neighboring properties between sunset and sunrise.

- (g) Odor. If indoor cultivation occurs on a property that is within the urban limit line established pursuant to Chapter 82-1 of this code or within one mile beyond the urban limit line, then the indoor cultivation shall be conducted in a manner that prevents odors from being detected offsite.
- (h) Compliance Review. The Department may perform a compliance review at any time during the term of a permit to determine whether a permittee is complying with the permit's terms and conditions, the requirements of this chapter, and all applicable laws and regulations. A permittee shall cooperate with the Department to complete the compliance review and must pay all applicable compliance review fees.
- (i) CEQA Compliance. The issuance of a permit under this chapter is a discretionary activity that is subject to environmental review under the California Environmental Quality Act (CEQA). A permit will not be issued under this chapter unless and until the County has completed all applicable CEQA environmental review. An applicant shall pay all costs that the County incurs to satisfy the requirements of CEQA. A permit issued under this chapter shall include appropriate measures to mitigate the impacts of industrial hemp cultivation, as determined by the County during CEQA environmental review.
- (j) Indemnity. As a condition of issuance of a permit under this chapter, an applicant shall be required to enter into an indemnification agreement with the County that requires the applicant to indemnify, defend (with counsel reasonably acceptable to the County), and hold harmless the County, its boards, commissions, officers, employees, and agents from any and all claims, costs, losses, actions, fees, liabilities, expenses, and damages arising from or related to the applicant's application for a land use permit, the County's discretionary approvals for the land use permit, the County's actions pursuant to CEQA and planning and zoning laws, and the cultivation of industrial hemp, regardless of when those liabilities accrue.
- (k) Notifications. A permittee shall provide written notice to the Department within five days after receiving any of the following from the Secretary of Food and Agriculture or the County Agricultural Commissioner: a notice of violation, a corrective action plan, a determination that the permittee is ineligible to participate in the State's industrial hemp program, or any other writing informing the permittee of any disciplinary action proposed to be taken or actually taken against the permittee. (Ord. No. 2021-21, § 2.)

**88-34.410 Permit conditions and issuance.**

- (a) The County may include, in a permit issued under this chapter, reasonable conditions of approval related to the impacts of the industrial hemp cultivation.

- (b) All of the findings in Section 26-2.2008 and all of the following findings must be made before a permit is issued under this chapter:
- (1) The application for industrial hemp cultivation has been reviewed pursuant to all appropriate environmental laws and regulations, including the California Environmental Quality Act (CEQA).
  - (2) All mitigation measures identified by the County during CEQA environmental review are included as permit terms.
  - (3) A finding that the permit includes conditions to avoid adverse impacts to surrounding communities, neighborhoods, and neighboring parcels.
  - (4) The applicant has entered into an indemnity agreement that meets the requirements of Section 88-34.408(i).
  - (5) The applicant has paid all applicable fees and costs charged by the County and made all deposits required by the County, including but not limited to the application fee, all fees and costs required to complete CEQA environmental review, and all compliance review fees and deposits. The permit will require payment of all fees for compliance reviews and inspections of the operation. (Ord. No. 2021-21, § 2.)

**88-34.412 Permit renewal.**

- (a) **Eligibility for Renewal.** A permit issued under this chapter may be renewed following an initial five-year term only if all of the following requirements are met as of the date the renewal application is made:
- (1) The permittee is in compliance with all of the terms of the permit being renewed, and there are no grounds to suspend or revoke the permit under this chapter or under Article 26-2.20.
  - (2) Industrial hemp cultivation is authorized by this code as of the date the renewal request is made.
- (b) **Timing of Application.** A permit renewal application must be submitted to the Department at least 180 days before the permit's current term expires.
- (c) **Required Submittals.** A permit renewal application must be made on forms provided by the Department. A permit renewal application must be submitted with all of the following:

- (1) A copy of the permit being renewed.
  - (2) A copy of the current or most-recent Agricultural Commissioner permit for the industrial hemp cultivation that is authorized under the permit being renewed.
  - (3) A copy of the original permit application.
  - (4) Any change to the information provided to the Department in the original permit application or in subsequent submittals.
  - (5) A copy of any environmental document that was certified or adopted for the permit.
- (d) Approval of Renewal Application.
- (1) A permit renewal application will be considered under the administrative procedure specified in Article 26-2.21.
  - (2) A permit renewal application will be approved by the zoning administrator if the zoning administrator determines all of the following:
    - (A) The permit renewal request and all required submittals were timely received.
    - (B) The permit is eligible for renewal under this Section 88-34.412.
    - (C) The applicant has paid all applicable fees required by the County, and has made all deposits required by the County, including but not limited to a renewal application fee and a condition compliance fee deposit. (Ord. No. 2021-21, § 2.)

#### **Article 88-34.6 Enforcement**

**88-34.602 Enforcement.** The County may enforce this chapter by any remedy allowed under this code and any other remedy allowed by law. (Ord. No. 2021-21, § 2.)

**88-34.604 Modification, suspension, and revocation.** A permit issued under this chapter may be modified, suspended, or revoked in the same manner as other conditional use permits under Article 26-2.20. (Ord. No. 2021-21, § 2.)

**88-34.606 Grounds for suspension or revocation.** In addition to the grounds for permit suspension or revocation set forth in Article 26-2.20, a permit issued under this chapter may be suspended or revoked on any of the following grounds:

- (a) A permittee has not complied with one or more of the conditions of the permit issued under this chapter.
- (b) A permit was issued under this chapter based on any false material information, written or oral, given by the permittee.
- (c) A permittee has not complied with the requirements of this chapter, any other applicable requirements of this code, or any requirements of State or Federal laws or regulations.
- (d) A permittee's permit issued by the Agricultural Commissioner under Chapter 512-4 has been suspended or revoked.
- (e) A permittee has not been issued a permit by the Agricultural Commissioner under Chapter 512-4 in the preceding five-year period.
- (f) A permittee is ineligible to participate in the State's industrial hemp program pursuant to Division 24 of the Food and Agricultural Code.
- (g) A permittee fails to pay any fee, or make any deposit, required by the County as a condition of permit issuance, including but not limited to all condition compliance fees and deposits required by the County. (Ord. No. 2021-21, § 2.)

**SECTION III.** Section 26-2.2102 of the County Ordinance Code is amended to read:

**26-2.2102 Decisions without public hearing.** Unless otherwise required by this article, the zoning administrator may, without public hearing, decide applications for any of the following:

- (a) A variance permit pursuant to subsection (1) of Section 26-2.1204.
- (b) A minor subdivision pursuant to subsection (3) of Section 26-2.1204, including an application for improvement exceptions.
- (c) A small lot occupancy permit pursuant to subsection (c) of Section 82-10.002.
- (d) A wireless facility access permit pursuant to Chapter 88-24.
- (e) A short-term rental permit that does not meet one or more of the short-term rental regulations specified in Section 88-32.602.



- (f) An industrial hemp cultivation permit renewal pursuant to Section 88-34.412. (Ords. 2021-21 § 2, 2020-12 § 3, 2020-01 § 3, 2017-11 § 3, 2016-11 § 3, 2011-05 § 5, 95-51 § 3, 80-87 § 2: See Gov. C. § 65901.)

**SECTION IV. EFFECTIVE DATE.** This ordinance becomes effective 30 days after passage, and within 15 days after passage shall be published once with the names of supervisors voting for or against it in the East Bay Times, a newspaper published in this County.

PASSED on July 27 2021, by the following vote:

AYES: John Gioia, Candace Andersen, Diane Burgis, Karen Mitchoff, Federal Glover

NOES: None

ABSENT: None

ABSTAIN: None

ATTEST: MONICA NINO,  
Clerk of the Board of Supervisors  
and County Administrator

  
Board Chair Diane Burgis

By:

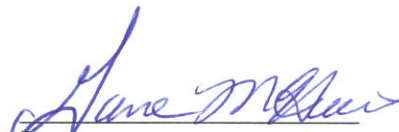
  
Deputy June McHuen

[SEAL]

KCK:



Contra  
Costa  
County

To: Board of Supervisors  
From: Anna Roth, Health Services Director  
Date: July 27, 2021

Subject: Accept Report Regarding Commercial Cannabis Health Ordinance

---

**RECOMMENDATION(S):**

ACCEPT staff report on the County's Commercial Cannabis Health Permit Ordinance and the current prohibition on the sale of electronic smoking devices and flavored cartridges (e-juices); and PROVIDE direction to staff.

**FISCAL IMPACT:**

The impact on the County General Fund is anticipated to be minimal given the adoption of regulatory and inspection fees to off-set the true cost of implementation and enforcement of local health regulations.

Contra Costa Health Services anticipates some cost related to addressing and treating physical and behavioral health needs as the use of cannabis becomes more prevalent with subsequent increase in related injury, health impacts and substance misuse.

Should the County direct staff to seek policy alignment across City jurisdictions with the County Ordinance there would be cost associated with staff time and related efforts.

---

APPROVE  OTHER  
 RECOMMENDATION OF CNTY ADMINISTRATOR  RECOMMENDATION OF BOARD COMMITTEE

---

Action of Board On: **07/27/2021**  APPROVED AS RECOMMENDED  OTHER

Clerks Notes: See Addendum

**VOTE OF SUPERVISORS**

AYE: John Gioia, District I Supervisor  
Candace Andersen, District II Supervisor  
Diane Burgis, District III Supervisor  
Federal D. Glover, District V Supervisor

NO: Karen Mitchoff, District IV Supervisor

I hereby certify that this is a true and correct copy of an action taken and entered on the minutes of the Board of Supervisors on the date shown.

ATTESTED: July 27, 2021

Monica Nino, County Administrator and Clerk of the Board of Supervisors

By: June McHuen, Deputy

Contact: Dan Peddycord,  
(925)313-6712

cc:

## BACKGROUND:

On May 18, 2021, Contra Costa Health Services and the Department of Conservation and Development provided a report to the Board of Supervisors regarding the emerging cannabis industry and the current permitting of commercial cannabis activities in Contra Costa County. The Health Services update included information specific to the current prohibition on the sale and delivery of electronic smoking devices and related cannabis products under the County's Commercial Cannabis Health Permit Ordinance (Chapter 413-3 of the County Ordinance Code) and similar prohibitions on the sale of electronic smoking devices and related tobacco products under the County's Secondhand Smoke and Tobacco Product Control Ordinance (Division 445 of the County Ordinance Code).

During the May 18, 2021 report, the Board of Supervisors asked for additional information on several issues, including the status of cannabis product safety review conducted by the State, and directed staff to return with an update.

The attached staff report responds to the questions asked by the Board and provides updated information. Additionally, sections V. and VI. of the staff report provide the following policy options and considerations based on the questions raised by Board members at the May 18, 2021 meeting.

## **V. Policy options for the Board related to the prohibition on the sale and delivery of cannabis electronic smoking devices, e-liquids, and related flavored products**

- Option 1 (Public Health staff recommended option)

Maintain the current prohibition on the sale and delivery of cannabis electronic smoking devices and cannabis e-liquids.

- Currently, the sale or delivery of any e-liquid that contains tetrahydrocannabinol or any other cannabinoid, or any electronic smoking device that can be used to deliver tetrahydrocannabinol or any other cannabinoid in aerosolized or vaporized form, is prohibited. The sale or delivery of flavored cannabis products for which the primary use is human inhalation by smoking or vaping (i.e., non-edibles) is also prohibited.

- Option 2

Direct staff to prepare an ordinance that allows the sale and delivery of all cannabis electronic smoking devices and cannabis e-liquids, except flavored cannabis vaping products.

- This option would maintain the prohibition on the sale or delivery of flavored cannabis products for which the primary use is human inhalation by smoking or vaping (i.e., non-edibles), limiting these products to those derived entirely from the raw cannabis plant and containing no added flavors.
- Maintaining the prohibition on flavored cannabis vaping products is consistent with efforts to reduce impacts to, and incidences of addiction in, children.

- Option 3

Direct staff to prepare an ordinance that allows the sale and delivery of all cannabis electronic smoking devices and cannabis e-liquids, including flavored cannabis vaping products.

- Option 4

Direct staff to prepare an ordinance that allows the sale and delivery of medicinal cannabis electronic smoking devices and cannabis e-liquids but prohibits the sale and delivery of adult-use recreational cannabis vaping products.

- The amended ordinance would need to distinguish between medicinal and adult-use recreational cannabis products, which the current ordinance does not.

## **VI. Additional Considerations**

Direct staff to further investigate and report back on state and national regulations and product manufacturing standards for electronic smoking devices and e-liquids.

Direct staff to seek additional resources that would: 1) allow quarterly inspections of retail cannabis establishments in the unincorporated county to identify product that is not consistent with state or local policy, seeking to remove such product from the retail environment. 2) provide adequate staffing and expertise to track and advise on health-related policy and programmatic activity related to the cannabis and to work with City jurisdictions on seeking to create an alignment of local policy approach across those jurisdictions.

Consider requesting that the Department of Cannabis Control develop a more comprehensive premarket review process before product is approved for the consumer market.

### CONSEQUENCE OF NEGATIVE ACTION:

Failure to accept this report may delay providing the information requested by the Board and subsequently hinder ongoing considerations related to amendments to Cannabis Health Ordinance intended to help protect youth from the influences of the commercial cannabis industry in the unincorporated areas of the County.

### CHILDREN'S IMPACT STATEMENT:

The use of cannabis by youth has been documented to impact both cognitive and behavioral development. The Commercial Cannabis Health Permit Ordinance is, in part, intended to help provide additional protections for youth and sensitive populations. The Ordinance supports the following Board of Supervisors' community outcomes: "Children Ready For and Succeeding in School;" "Families that are Safe, Stable, and Nurturing;" and "Communities that are Safe and Provide a High Quality of Life for Children and Families.", primarily in that the Ordinance reflects actions to prohibit products and flavors that are appealing to youth and recommends specific warnings.

### CLERK'S ADDENDUM

**Speakers: Resident District 5; Amaya Widdin; Jacqueline, West Contra Costa Alcohol Policy Coalition; Lauri Volin, M.D.; Joan, Alcohol and Other Drugs Prevention Program; Isaiah Walker, Pittsburg YACHT (Youth Advocating Change in Tobacco); Araj Sarush; Logan AOD Advisory Board; Kent Sack, M.D.; Noah; Andy; Shamika Boyles, Pride in Purchase; Brian Mitchell, Shrine Group; John Havercorn; Dr. Raymond Shimizi.**

**ACCEPTED the staff report on the County's Commercial Cannabis Health Permit Ordinance and the current prohibition on the sale of electronic smoking devices and flavored cartridges (e-juices); CHOSE Option 1 as outlined in the Board Order to maintain the current prohibition on the sale and delivery of cannabis electronic smoking devices and cannabis e-liquids.**

### ATTACHMENTS

Cannabis Update Staff Report  
Presentation - Cannabis Update



To: Contra Costa Board of Supervisors

From: Daniel Peddycord, Director of Public Health  
Dr. Chris Farnitano, Health Officer  
Dr. Suzanne Tavano, PhD-Director of Behavioral Health  
Jocelyn Stortz, REHS, EMS, Director of Environmental Health

Re: Staff Report on considerations related to Commercial Cannabis Health Permit Ordinance

Date: July 27, 2021

On May 18, 2021, Contra Costa Health Services and the Department of Conservation and Development provided a report to the Board of Supervisors regarding the emerging cannabis industry and the current permitting of commercial cannabis activities in Contra Costa County. The Health Services update included information specific to the current prohibition on the sale and delivery of electronic smoking devices and related cannabis products under the County's Commercial Cannabis Health Permit Ordinance (Chapter 413-3 of the County Ordinance Code) and similar prohibitions on the sale of electronic smoking devices and related tobacco products under the County's Secondhand Smoke and Tobacco Product Control Ordinance (Division 445 of the County Ordinance Code).

During the report, the Board of Supervisors asked for additional information on several issues, including the status of cannabis product safety review conducted by the State, and directed staff to return with an update.

This report seeks to provide responses to the questions asked by the Board and provide updated information.

## **I. Background**

In June 2017, the Board of Supervisors adopted Ordinance Nos. 2017-01 and 2017-10 to address a dramatic increase in the use of vaping products by youth attracted to flavored tobacco products. Those ordinances were adopted to reduce the accessibility and exposure of tobacco products to minors and the public generally by: prohibiting the sale of flavored tobacco products and menthol cigarettes within 1,000 feet of a public or private school, playground, park, or library; establishing restrictions on the retail sales of emerging tobacco products, such as electronic smoking devices; prohibiting tobacco retailing in pharmacies; and establishing a cap on the number of tobacco retailer's licenses issued by the County.

On May 8, 2018, the Board of Supervisors accepted the Contra Costa Health Services' staff report, which included recommendations for a health ordinance to regulate commercial activity associated with recreational adult use cannabis. The recommendations focused on protecting youth from exposure to and use of an emerging line of products, such as electronic smoking devices (vapes) as well as the flavored products associated with the use of these devices. The Board directed staff to prepare a cannabis health ordinance for the Board's consideration that, among other health protections, would prohibit the sale or delivery of flavored cannabis products for which the primary use is inhalation either by smoke or vapor from an electronic smoking device.



On August 7, 2018, the Board adopted Ordinance No. 2018-23 to require all persons engaged in commercial cannabis activities or engaged in cannabis deliveries to any location in the unincorporated area of the county to obtain a county health permit in addition to all other licenses and permits required by the County and the State. Consistent with the County's policy to protect youths from the impacts of tobacco, the ordinance established permit standards that prohibit the sale or delivery of flavored cannabis products for which the primary use is inhalation either by smoke or vapor from an electronic smoking device.

On November 19, 2019, the Board adopted Ordinance No. 2019-34 to address ongoing health concerns related to tobacco and cannabis e-liquids and electronic smoking devices. The ordinance prohibits (1) the sale of any e-liquid or electronic smoking device that is required to obtain, but has not yet obtained, a premarket review order from the U.S. Food and Drug Administration pursuant to the federal Family Smoking Prevention and Tobacco Control Act, and (2) the sale or delivery of any e-liquid that contains tetrahydrocannabinol or any other cannabinoid, or any electronic smoking device that can be used to deliver tetrahydrocannabinol or any other cannabinoid in aerosolized or vaporized form. The ordinance also aligned the County's tobacco control policy with its cannabis control policy by prohibiting the sale of flavored tobacco products and menthol cigarettes.

## **II. General Statement on Health**

Contra Costa Health Services acknowledges that the negative impacts associated with the use of tobacco is an issue of health equity, and in response we have developed and implemented protective policies to address this. While many segments of the community have been targeted by the tobacco industry (ie., youth/young adults, women, LGBTQ+, etc.), none have experienced the aggressive marketing of tobacco products, in particularly the highly addictive menthol flavored tobacco products, more than the African American community. Over 84% African American adults and 94% of Black youth who smoke are using menthol products (Giovino, 2015). These striking statistics arise from the predatory marketing of these products in the Black Community since the 1960's where there are more advertisements, more lucrative promotions, and cheaper prices for menthol cigarettes compared to other communities (Henriksen et al., 2011; Seidenberg et al., 2010). According to the American Cancer Society's "Cancer Facts and Figures for African Americans 2013-2012, smoking-related illnesses kill more African Americans than AIDS, car crashes, murders and drug and alcohol abuse combined. In an effort to reduce disease and preventable deaths associated with combustible tobacco product use, Food and Drug Administration banned menthol as a characterize flavor in cigarettes and ban all characterizing flavors (including menthol) in cigars in April 2021.

The dangers and harm to human health from tobacco smoking are well established and strongly parallel emerging research related the inhalation/smoking of cannabis products (Bryanmiller et al., 2020).

Inhalation by use of electronic smoking devices adds an additional risk due to how the heat of vaporization can impact the chemical composition of the raw product (cannabis oils) and their associated flavors (terpenes) and the leaching of a variety of known toxins (including heavy metals) into the vaporized smoke, from the constituents in the cartridge itself. This danger is closely associated with electronic smoking devices that are prone to overheating.

By no means, does the Contra Costa Health Department condone the use of electronic smoking devices as a safe alternative to the use of cannabis by traditional smoking methods. Simply put, neither form of use is "safe" and the use of these products may well lead to a number of acute and long term impacts to cardiovascular and lung health that closely mirror the use of similar tobacco products. According to an article published January 2020 in the *Journal of the American College of Cardiology*, while the psychogenic substances in tobacco and cannabis differ, when smoked many cardiotoxic chemicals are similarly produced. Cannabis smoking can lead to increases in heart rate and blood pressure; smoking cannabis use has been linked as a trigger to myocardial infarction; and cerebrovascular events such as **ischemic strokes** have been



reported in association with cannabis use (JAM Coll Cardiol. 2020 Jan, 75 (3) 320-332). An added, more time sensitive and insidious concern is its well documented impact on mental health, substance use disorders and related psycho-social well-being (Hammond, et al, International Review of Psychiatry 2020, Vol 32, No. 3, 221-234)

After years of seeing positive trends in the reduction in youth tobacco use, the introduction of electronic smoking devices dramatically changed this trajectory. At the National level, the 2019 Monitoring the Future Survey (MTFS) reported a significant increase in Nicotine Vaping and THC vaping and indicated that **THC vaping among 12<sup>th</sup> graders is the second largest increase for any substance within the 45 years of the MTFS.**

### III. Points of Clarification

#### 1. Status of Cannabis product safety review by the State :

##### Lesson from Tobacco Control:

In recognition of the growing concerns related to the health and product safety of electronic smoking devices and related e-juices, the Federal Food and Drug Administration (FDA) put in place a pre-market product safety review process for Tobacco Products. By both Federal law and local County Ordinance, no related products can be sold until those products have been approved by the FDA for the consumer market. As of the drafting of this report, no electronic smoking device or related products have yet been approved.

At the State Level, a number of protections are in place related to the sale of flavored tobacco products and delivery (SB 793 and SB 39). SB 793 assigned by the Governor in August of 2020, prohibits the retail sale of all flavored tobacco products – **including flavored electronic cigarettes** – to address an unprecedented surge in youth nicotine consumption. Additionally, vaping devices are considered tobacco products under California law, whether used to consume nicotine, cannabis, or other substances, yet the sale of flavored e-juices (cartridges) continues in the cannabis market.

**Similar legislative protections are not well established for the emerging cannabis market at either the State or Federal Level** and why it is recommended to take note of lessons learned from decades of tobacco control. However the **Province of Canada and most recently Health Canada** (the Canadian counterpart to the Centers for Disease Control and Prevention (CDC) in the United States) has proposed the following: ,

- **Regulatory Efforts to address Flavors in Cannabis Products and their Appeal to Youth:**
  - In June of 2021 Health Canada proposed national regulations to address the rapid increase in youth use of cannabis. The proposed regulation that would significantly restrict flavors that can be added to all the types of extracts (concentrates) for inhalation: <https://gazette.gc.ca/rp-pr/p1/2021/2021-06-19/html/reg4-eng.html>
  - These regulatory amendments would align with those already in place in the Province of Quebec, since October of 2019. There is no such regulation at the US Federal Level, leaving it to States and local jurisdictions. A summary of proposed Canadian Regulation is as follows:
  - **Description:** The proposed amendments to the *Cannabis Regulations* would restrict the production, sale, promotion, packaging, or labelling of inhaled cannabis extracts from having a flavour, other than the flavour of cannabis. The proposed amendments would apply equally to inhaled cannabis extracts sold for medical and non-medical purposes.
  - **Rationale:** Restricting flavours in inhaled cannabis extracts is expected to make these products less appealing to youth, which would help address the rapid rise in youth vaping. This proposal is consistent with the objective of the *Cannabis Act* of protecting young persons and others from inducements to use cannabis and would align with proposed amendments to the *Tobacco and Vaping Products Act* (TVPA) and the proposed regulations for vaping products.





As was noted in the Board report May 18, 2021, the inter-related influence (Triangulum) between tobacco, cannabis, and electronic smoking devices has served to increase the use and co-use of cannabis and tobacco products. As the use of e-cigarettes has increased in popularity, so has the use of cannabis through vaping<sup>i</sup>. California youth now use e-cigarettes more than cigarettes (10.9 percent vs. 2.0 percent in 2017-2018), with **cannabis use higher than overall tobacco use** (14.7 percent vs. 12.7 percent)<sup>ii</sup>

Additionally, The Centers for Disease Control and Prevention reported that from 2017 to 2018 youth use of any tobacco product shot up 38.3 percent among high school students alone. Researchers said the dramatic increases they found wiped out what had been a downward trend in overall youth tobacco product use. <https://www.cdc.gov/vitalsigns/youth-tobacco-use/>

### **Application to Cannabis Control:**

In consideration of the current pre-market process for review of tobacco products similar interest has been expressed for review of electronic smoking devices and their associated cartridges (e-juices) for the consumer cannabis market. Given that cannabis is not yet fully recognized as a legal product by the Federal Government, no such process exists at the Federal level, leaving such review to the appropriate State agency.

### **Product Review Process at the California Department of Cannabis Control.**

Note that on July 1, 2021 the Bureau of Cannabis Control (BCC) and the Manufactured Cannabis Safety Branch at the California Department of Public Health (CDPH) and a related Division in the Department of Agriculture have merged under a common Departmental Structure:

### **Testing of Product Constituency**

All batches of cannabis products, including vape cartridges are tested prior to sale for cannabinoid content, residual pesticides, residual solvents and processing chemicals, microbial impurities, heavy metals, mycotoxins, and foreign materials. It is worthy to note that manufactured cannabis products are tested after they are packaged and labeled. [www.cdph.ca.gov/mcsb](http://www.cdph.ca.gov/mcsb), [www.cannabis.ca.gov](http://www.cannabis.ca.gov)

- **Youth Appealing Products and Flavors related to e-juices (cartridges)** used in electronic smoking devices:
  - **State law** prohibits the sale of products that are overtly appealing to youth, but the process of enforcement and verification is still evolving.
  - **Pre-market Review:** As part of licensing process, manufactures of electronic smoking devices and cartridges must list the products they intend to convey to the retail market as part of their application process. However, **these products are NOT subject to a pre-market review** for their packaging, labeling or ingredients (such as flavors). This review is done after the product is on the market during the annual inspection process noted below.
  - **After-market review.** During the annual retail inspection conducted by the Department of Cannabis Control, product found to be packaged and labeled in such a manner to be overtly appealing to youth can be pulled from the market and banned from distribution and sale.
  - **Complaint Based Compliance:** The Department of Cannabis Control relies heavily on complaints associated with the manufacture and sale product that may be appealing to youth. Often complaints come from other manufactures, a form of industry self-monitoring. An on-line complaint form is the route most commonly used.

### **Flavors:**

- **Terpenes** are a naturally occurring molecule in cannabis that are associated with both smell and taste (flavor). Terpenes are common in many plants. For example, it is the terpenes (pinene) in the resin of Christmas trees that give them their distinctive pine smell. The terpenes in cannabis including those that smell and taste of either lemon or mint. Hence, banning all flavors in vaping associated cannabis





products is challenging and the Department of Cannabis Control continues to evolve in finding a balance that is a reasonable reflection of the smells and flavors associated with naturally occurring terpenes.

- **Additive flavors and smell:** For cannabis, current State law does not prohibit the addition of flavors and smell to e-juices (cartridges) used in electronic smoking devices, as long as not packaged and marketed in such a way as to be overtly appealing to youth. Staff are not aware of legislative protections, such as SB 793, which ban flavors in tobacco products, that apply to the sale of cannabis products.
- **Electronic (Vaping) Smoking Devices & Dangers of Overheating:**
  - Overheating of the cartridges has been associated with introducing toxic metals into the liquids used in vaping devices. This was highlighted in early 2019 when “lead testing” went into effect for cannabis vaping products in California. It was discovered that vaping devices that used metal filaments were prone to leaching lead into the oils (e-juices) in the cartridges when overheated. Subsequently, many of these devices were pulled from the market. Some manufacturers have converted to using ceramic filaments in an effort to reduce the dangers associated with overheating.
  - A particularly challenging aspect to overheating continues to be associated with the batteries used in these devices. Cheaper batteries, often manufactured in China, have proven to be a troubling aspect in the current regulatory process, as it is the contents in the vape cartridge (cannabis product), not the electronic device, the cartridge as a container, or the battery itself that is subject to regulation by the Department of Cannabis Control.

- **Flavors and Overheating:**

As one of the primary purposes of this report is to examine vaping it is critical to understand how both natural (terpenes) and added flavors are impacted by heating and to emphasize that what may be deemed safe, even by the Food and Drug Administration, for ingestible food, can by no means be extrapolated to the same constituents when they are heated, aerosolized and inhaled. The following two points are emphasized by colleagues at the Public Health Institute (PHI), under the leadership of Dr. Lynn Silver, Senior Advisor (PHI), Adjunct Professor at UCSF and former Health Officer.

- Terpenes are compounds that are naturally present in cannabis and other plants. There are a wide variety, and many contribute to aromas including limonene, pinene etc. But the fact that they are of plant origin and in some cases may be safe for eating does not mean they are safe for inhalation whether by burning or vaporizing. Some have already been found to be toxic for inhalation such as pinene.
  - Additionally, **inhalation exposure** can have different effects from oral exposure because: 1) The respiratory tract is more sensitive than the gastrointestinal tract, and 2) After oral ingestion, a substance can be detoxified through “first-pass metabolism” in the liver before reaching systemic circulation, but substances introduced into the body via inhalation go directly into systemic circulation before detoxification. The **Flavor and Extract Manufacturers Association (FEMA)**, which is the organization that has compiled and analyzed research to get thousands of terpenes Generally Recognized as Safe (GRAS) status by the Food and Drug Administration, published guidance **stating that it is false and misleading for flavor additive manufacturers and marketers to represent or suggest that flavor ingredients, like terpenes, are safe for inhalation simply because they have GRAS status for use in food.**
- **Emerging Research - (Dangers of Heating in Electronic Smoking Devices)**

A recent study published in October of 2020 examined the dangers associated with high filament temperatures in cannabis vaping devices including their association with serious lung injury (EVALI) event of 2019-20. It was noted that those devices containing vitamin E acetate (VEA) could be



mediated by chemical reactions with internal cartridge components and high filament temperatures. <https://journals.plos.org/plosone/article?id=10.1371/journal.pone.0240613>

An excerpt of the study reads as follows:

### Methods

We investigate the composition and internal components of 2019 EVALI patient-associated THC vaping devices compared to other THC and nicotine devices from 2016–19, specifically the metal, ceramic, and polymer components likely to be exposed to heat. To do this, we have disassembled forty-eight components from eight used and unused vaping devices under a microscope and analyzed them using X-ray fluorescence, scanning electron microscopy, and Fourier-transform infrared microspectroscopy.

### Conclusions

The two THC cartridges used by EVALI patients exhibited evidence of localized high temperatures, including charring of the ceramic heating elements and damaged wire surfaces. The newer THC cartridges possessed more ceramic and polymer insulation than older THC or nicotine devices. The combination of ceramics, metals, and high temperatures in newer THC cartridges is consistent with conditions hypothesized to produce VEA reactions during vaping. **Nickel and chromium components were detected in all devices, and others contained copper, lead, tin, gold, silicon-rich rubbers, or fluorinated microplastics.** These components have the potential to thermally degrade and volatilize if heated sufficiently. These findings do not imply that harmful exposures would occur under all usage conditions and are most relevant to harm reduction efforts based on avoiding higher internal temperatures. This study was limited to a small sample of cartridges obtained from investigations. Future work should test more device types and internal temperatures under controlled usage conditions.

\*Note: While this study sample was small it highlights how much more research is need on the interaction between the vaping cartridges, the oils they contain and the flavors that are either natural or added and their use in electronic smoking devices before we fully understand their risk to consumers and what is deemed a safe exposure limit for vaporized inhalation. Of important note is that **there is little, if any, State Regulation in this specific area of concern.** The safety of these compounds for inhalation remains unclear.

## 2. Status of the policy approach related to cannabis products across the multiple jurisdictions in Contra Costa County:

Given the decades of history and progress made to align local tobacco control policy across the multiple city jurisdictions with that of the County it was recognized that little, to date, has been done to explore similar alignment related to the emerging cannabis industry in Contra Costa County. Further, that this lack of alignment creates an environment of unfair competition between business/retail entities who are permitted to operate across the multiple jurisdictions of the County.

This assessment, while accurate, should be qualified by noting that, unlike tobacco control efforts, there is no dedicated team or additional resources or staffing that has been assigned to address this gap. This is one of the reasons staff recommends a cautious approach to cannabis product policy at the County level and to consider lessons learned from the Tobacco industry when seeking to apply product protections, related to cannabis at the local level.

Once a cannabis policy and control team has been established, and with the approval of the Board of Supervisors, such alignment of policy efforts across the county could be addressed.



**3. Does the ban on sale of cannabis vaping products apply to those who retail medical marijuana? If so, can we consider an exclusion, specific to medical marijuana?**

The County's current ban on sale and delivery of cannabis vaping products applies to both medical and recreational adult-use cannabis. The Board could exclude the sale and delivery of medical cannabis from the ban by adopting an ordinance amending the County's commercial cannabis health ordinance. If the Board directs staff to exclude medical cannabis from the ban, staff will draft the required ordinance. It is advised that they are regulated equally.

**4. Do the legal challenges related to local regulation of cannabis delivery (mobile delivery) being faced in Santa Cruz impact our ability to regulate delivery in the unincorporated county?**

In a recent Fresno County Superior Court case, Santa Cruz County and 24 cities challenged the validity of a Bureau of Cannabis Control regulation that provides that a delivery employee may deliver cannabis to any jurisdiction within the State of California. The county and cities argued that the regulation conflicted with provisions of the Medicinal and Adult-Use Cannabis Regulation and Safety Act that guarantee local control over commercial cannabis activities. In November 2020, the judge dismissed the lawsuit after the BCC conceded that the regulation does not prevent a local agency from requiring permits or completely prohibiting delivery within the agency's jurisdiction. The court's ruling stated that the BCC regulation does not preempt local ordinances regarding cannabis delivery and does not preclude enforcement of local ordinances. (Fresno County Sup. Ct., Case No. 19CECG01224.) Contra Costa County's commercial cannabis health ordinance is not affected by the outcome of the litigation.

**5. What revenues, if any, have been received by Contra Costa County related to the sale, delivery, distribution, manufacturing or growing of cannabis? If revenues have been received, how have they been used or allocated?**

The County has realized some modest cannabis tax revenue, to date, as of May 2020. Below is the breakdown by fiscal year.

- \*FY 20/21: \$55,041 through May 12, 2021  
*\*((\$60,000 was budgeted to offset a portion of a new Business Tax Specialist position and tax software system in the TTC Dept)*
  - FY 19/20 \$43,367 accrued to General Fund balance
  - FY 18/29 \$13,819 accrued to General Fund balance
- Total        \$112,227**

**IV. Summary of Health Concerns related to lung health and use of electronic smoking devices and the intersection with the 2019-2020 cases of serious lung injury (E-cigarette or vaping associated lung injury (EVALI)).**

On August 9<sup>th</sup> of 2019, the California Department of Public Health (CDPH) issued a Health Alert related to Sever Acute Pulmonary Disease associated with vaping cannabis/cannabidiol oil - EVALI (e-cigarette or vaping associated lung injury). According to the CDC, 82% reported using THC-containing products (January 14, 2020) Nationwide, 50% of EVALI patients who reported using THC-containing products provided data on product source (as of January 7, 2020):



Multiple cases were cited in California and across the nation with patients in acute respiratory distress requiring hospitalization. CDPH monitored EVALI cases and from June 2019 to February 2020 CDPH identified 210 EVALI cases which included 4 deaths. Many but not all of these cases were associated with vaping of THC from unlicensed sources, some cases could be attributed to products purchased in the legal commercial market. In April 2020, CDPH received new reports from 5 California jurisdictions of 8 EVALI cases that were hospitalized in April 2020. There were the first reported cases since SARS-CoV-2 identified as cause of COVID-19. The median age of the 8 patients was 17 years, all had tested negative for SARS-CoV-2 and reported having recently vaped THC. Due to the similar symptoms caused by EVALI and COVID-19, it remains unclear whether EVALI cases have been underreported. Health providers are advised to maintain clinical suspicion of EVALI during pandemic. CDPH advisories continue to state that e-cigarette use, or vaping is hazardous to your health and urge everyone to quit vaping no matter the substance or source <sup>iii</sup>.

### **Significance of EVALI Health Crisis**

**Summary of EVALI Statistics From CDC:** As of February 18, 2020, a total of 2,807 hospitalized e-cigarette, or vaping, product use-associated lung injury (EVALI) cases or deaths have been reported to CDC from 50 states, the District of Columbia, and two U.S. territories (Puerto Rico and U.S. Virgin Islands).

1. Sixty-eight deaths have been confirmed in 29 states and the District of Columbia (as of February 18, 2020), including 4 in California.
2. Among the 2,668 hospitalized EVALI cases or deaths reported to CDC (as of January 14, 2020):
3. 66% were male
4. The median age of deceased patients was 49.5 years and ranged from 15-75 years (as of February 18, 2020).
5. The median age of patients was 24 years and ranged from 13–85 years.
6. By age group category:
7. 15% of patients were under 18 years old;
8. 37% of patients were 18 to 24 years old;
9. 24% of patients were 25 to 34 years old; and
10. 24% of patients were 35 years or older.

**Type of Products Used:** 2,022 hospitalized patients had data on substance use, of whom (as of January 07, 2020):

- **82% reported using THC-containing products;** 34% reported exclusive use of THC-containing products.
- 57% reported using nicotine-containing products; 13% reported exclusive use of nicotine-containing products.

### **Product Source for THC- containing Products: (See Figure 1)**

50% of EVALI patients who reported using THC-containing products provided data on product source (as of January 7, 2020):

- **16% reported acquiring products only from commercial sources** (recreational and/or medical dispensaries, vape or smoke shops, stores, and pop-up shops).
- **6% reported acquiring products from both commercial and informal sources.**
- 78% reported acquiring products only from informal sources (family/friends, dealers, online, or other sources).



**FIGURE 1. Reported product sources,\*,§ by age group, ¶,\*\* among hospitalized e-cigarette, or vaping, product use–associated lung injury (EVALI) patients — United States, August 2019–January 2020**

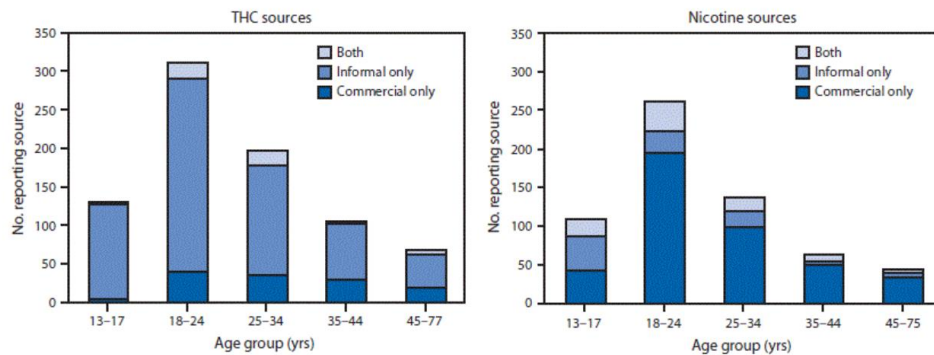

- One limitation of the CDC investigation is that **data on product source was missing for 50% of THC-containing product users**. CDC continues to recommend that the best way for persons to ensure that they are not at risk is to consider refraining from the use of all e-cigarettes, or vaping products.

### Causative Research:

Research published in the *New England Journal of Medicine* (Feb 20, 2020), found Vitamin E-acetate in the bronchoalveolar-lavage fluid of 48 of 51 (94%) EVALI patients studied. Of these patients THC was detected in 94% and Nicotine in 64% <https://www.nejm.org/doi/full/10.1056/NEJMoa1916433>

As noted above, **overheating of electronic smoking devices** has been associated with the leaching of various toxic substances into the liquids of cartridges used in these products.

It is further acknowledged that staff with the Department of Cannabis Control report that the majority of EVALI cases in California, associated with cannabis vaping products, were from the illicit cannabis market vs. the legal regulated marketplace.

However, this and other research noted above highlights the critically important point, that when a substance is overheated and vaporized (in this case some, but not all, contained Vitamin E-Acetate) it alters the substance itself in such a manner as to be harm to human health.

### Associated Harms of Vaping:

- Several studies have found associations between cannabis vaping and respiratory issues among youth. A recent University of Michigan study using a national probability sample over 14,000 adolescents (12-17 years of age) found that youth who vape cannabis are at roughly 2 times greater risks for respiratory symptoms indicative of lung injury than teens who smoke cigarettes or cannabis, or vape nicotine (Boyd, et al. 2021).
- Another example is a 2020 cross-section study (Braymiller et al.) published in the *Journal of the American Medical Association* which found an association between levels of cannabis vaping and symptoms of bronchitis. The study found that cannabis vaping at any level of use was associated with increased odds of bronchitis symptoms with a stronger association found for use on 1 to 2 days in the past 30 days.



- It is relevant to note that vaping introduces ultra-fine particles into the lung, that are significantly smaller, and potentially more harmful than the 2.5 microns often associated with extremely poor air quality.
  - Information from the 2017-2019 California Healthy Kids Survey, *Marijuana Use Among California Secondary Student-Report* reveal concerning trends in youth use of cannabis and associated vaping products. Over 16% of 11<sup>th</sup> graders indicated they had used cannabis in the past 30 days and 84% of those users had vaped cannabis through an electronic smoking device.
  - Cannabis vaping at any level was associated with increased odds of bronchitis symptoms, and cannabis vaping 3 or more times in the last month was associated with increased odds of wheeze, even after simultaneously adjusting for nicotine vaping, cigarette smoking, and combustible cannabis use <sup>iv</sup>.
  - In a 2017 American Medical Association article by renowned researcher Stanton Glantz and colleagues it was noted that nationally in 2016 more adolescents used marijuana than tobacco; 25% vs. 11% for high school seniors; 16% vs. 5% for high school sophomores. Further the article noted that other than nicotine and cannabinoids that tobacco and marijuana smoke are similar and that the California Environmental Protection Agency has identified marijuana smoke as human carcinogen based on the smoke's toxicology.

It is from this cautionary approach and emerging scientific evidence, that Contra Costa Health Services recommended many of the specific health regulations designed to help protect youth, and other sensitive populations from the potential adverse effects of cannabis use.

## V. Policy options for the Board related to the prohibition on the sale and delivery of cannabis electronic smoking devices, e-liquids, and related flavored products

- OPTION 1 (Public Health staff recommended option)  
Maintain the current prohibition on the sale and delivery of cannabis electronic smoking devices and cannabis e-liquids.
  - Currently, the sale or delivery of any e-liquid that contains tetrahydrocannabinol or any other cannabinoid, or any electronic smoking device that can be used to deliver tetrahydrocannabinol or any other cannabinoid in aerosolized or vaporized form, is prohibited. The sale or delivery of flavored cannabis products for which the primary use is human inhalation by smoking or vaping (i.e., non-edibles) is also prohibited.
- OPTION 2  
Direct staff to prepare an ordinance that allows the sale and delivery of all cannabis electronic smoking devices and cannabis e-liquids, except flavored cannabis vaping products.
  - This option would maintain the prohibition on the sale or delivery of flavored cannabis products for which the primary use is human inhalation by smoking or vaping (i.e., non-edibles), limiting these products to those derived entirely from the raw cannabis plant and containing no added flavors.
  - Maintaining the prohibition on flavored cannabis vaping products is consistent with efforts to reduce impacts to, and incidences of addiction in, children.
- OPTION 3  
Direct staff to prepare an ordinance that allows the sale and delivery of all cannabis electronic smoking devices and cannabis e-liquids, including flavored cannabis vaping products.



- **OPTION 4**  
Direct staff to prepare an ordinance that allows the sale and delivery of medicinal cannabis electronic smoking devices and cannabis e-liquids but prohibits the sale and delivery of adult-use recreational cannabis vaping products.
  - The amended ordinance would need to distinguish between medicinal and adult-use recreational cannabis products, which the current ordinance does not.

## **VI. Additional Considerations**

- Direct staff to further investigate and report back on state and national regulations and product manufacturing standards for electronic smoking devices and e-liquids.
- Direct staff to seek additional resources that would: 1) allow quarterly inspections of retail cannabis establishments in the unincorporated county to identify product that is not consistent with state or local policy, seeking to remove such product from the retail environment. 2) provide adequate staffing and expertise to track and advise on health-related policy and programmatic activity related to the cannabis and to work with City jurisdictions on seeking to create an alignment of local policy approach across those jurisdictions.
- Consider requesting that the Department of Cannabis Control develop a more comprehensive premarket review process before product is approved for the consumer market.

---

<sup>i</sup> Meng Y, Ponce NA. The Changing Landscape: Tobacco and Marijuana Use Among Young Adults in California. UCLA Center for Health Policy Research; June 2020

<sup>ii</sup> Zhu S, Zhuang YL, Braden K, et al. Results of the statewide 2017-18 California Student Tobacco Survey. San Diego, CA: Center for Research and Intervention in Tobacco Control (CRITC), University of California, San Diego; 2019

<sup>iii</sup> <https://www.cdph.ca.gov/Programs/CCDPHP/Pages/Vaping-Health-Advisory.aspx>

<sup>iv</sup> Braymiller JL, Barrington-Trimis JL, Leventhal AM, et al. Assessment of Nicotine and Cannabis Vaping and Respiratory Symptoms in Young Adults. *JAMA Netw Open*. 2020;3(12):e2030189. doi:10.1001/jamanetworkopen.2020.30189





**Contra Costa Health  
Services**

**Public Health Division  
Tobacco Prevention  
Program**

**Behavioral Health Division  
Alcohol and Other Drug  
Services**

**Environmental Health**

**Hazardous Materials  
Programs**

# **COMMERCIAL CANNABIS HEALTH PERMIT ORDINANCE**

**A SPECIAL FOCUS ON REGULATIONS RELATED TO  
VAPING AND ASSOCIATED PRODUCTS**

**BOARD OF SUPERVISORS PRESENTATION  
JULY 27, 2021**



# CONTENTS OF THE PRESENTATION

## SECTION 1

ORDINANCE BACKGROUND  
AND  
PROVISIONS

## SECTION 2

PUBLIC HEALTH STAFF REPORT  
UPDATES

## SECTION 3

CONSIDERATIONS

# ORDINANCE NO. 2019-34 SUMMARY

## PROHIBITS SALE OF VAPING PRODUCTS

### **Amended Division 445 (Secondhand Smoke and Tobacco Product Control)**

Prohibits the sale of any electronic smoking device or e-liquid that is required to obtain, but has not yet obtained a premarket review order from the U.S. Food and Drug Administration.

### **Amended Chapter 413-4 (Commercial Cannabis Health Permits)**

Prohibits the sale or delivery of any e-liquid that contains tetrahydrocannabinol or any other cannabinoid, and to prohibit the sale or delivery of any electronic smoking device that can be used to deliver tetrahydrocannabinol or any other cannabinoid in aerosolized or vaporized form.

### **Amended Section 445-6 (Secondhand Smoke and Tobacco Product Control)**

Prohibits the sale of flavored tobacco products and menthol cigarettes. The prohibition is effective in all areas of the unincorporated County.

# TOBACCO, CANNABIS, AND VAPING TRIANGULUM

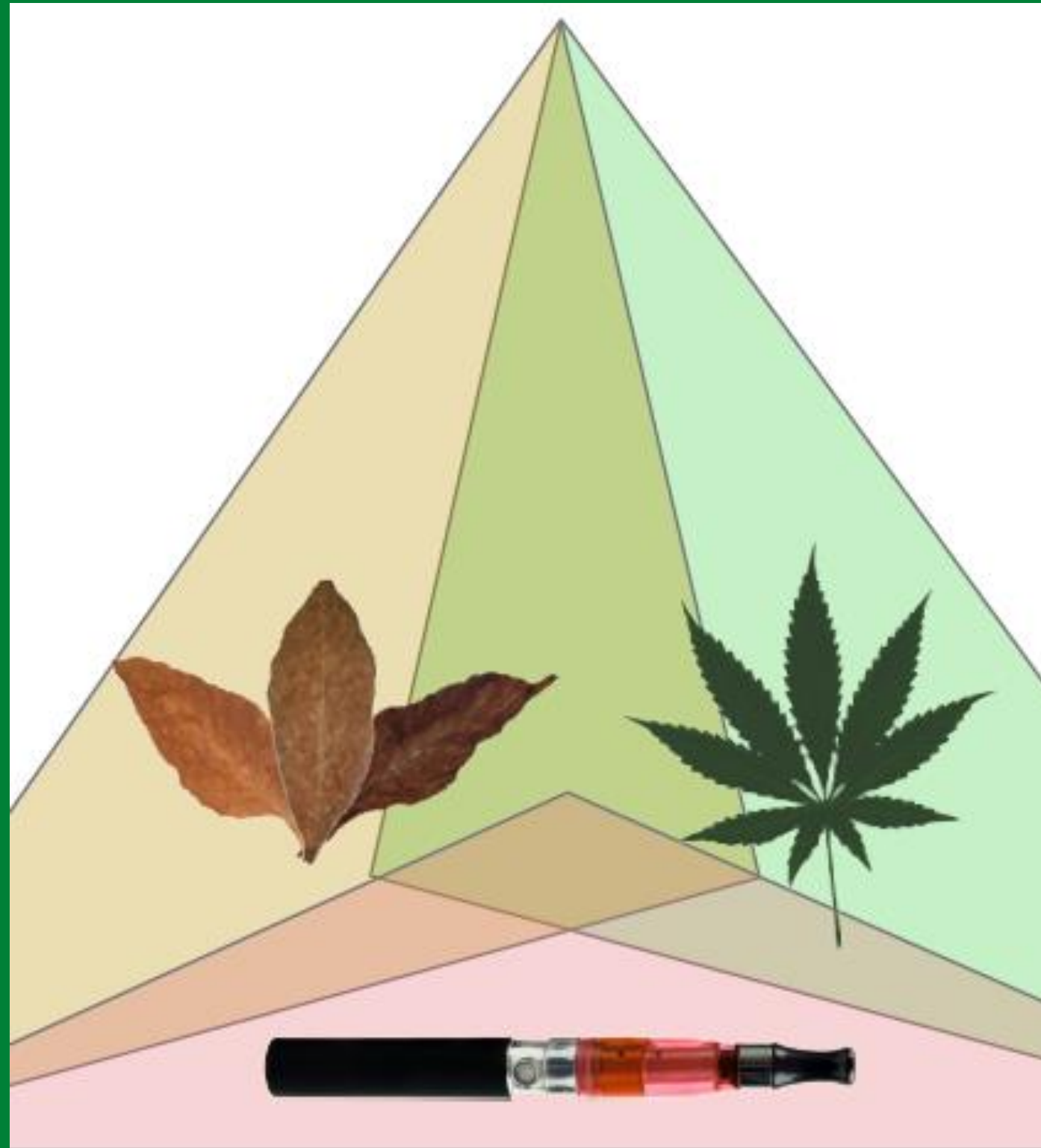

**E-CIGARETTES AND OTHER VAPING DEVICES HAVE CREATED A LARGE AREA OF OVERLAP BETWEEN TOBACCO AND CANNABIS.**

VOLKOW N. MONITORING THE FUTURE SURVEY RAISES WORRIES ABOUT TEEN MARIJUANA VAPING. DECEMBER 18, 2019.

**AS E-CIGARETTE USE HAS GROWN IN POPULARITY, SO HAS CANNABIS USE, INCLUDING CANNABIS VAPING.**

MENG Y, PONCE NA. THE CHANGING LANDSCAPE: TOBACCO AND MARIJUANA USE AMONG YOUNG ADULTS IN CALIFORNIA. UCLA CENTER FOR HEALTH POLICY RESEARCH; JUNE 2020.

**CALIFORNIA YOUTH NOW USE E-CIGARETTES MORE THAN CIGARETTES (10.9% VS. 2.0 % IN 2017-18), WITH CANNABIS USE HIGHER THAN OVERALL TOBACCO USE (14.7 % VS. 12.7%).**

ZHU S, ZHUANG YL, BRADEN K, ET AL. RESULTS OF THE STATEWIDE 2017-18 CALIFORNIA STUDENT TOBACCO SURVEY. SAN DIEGO, CA: CENTER FOR RESEARCH AND INTERVENTION IN TOBACCO CONTROL (CRITC), UNIVERSITY OF CALIFORNIA, SAN DIEGO; 2019.



# AN ISSUE OF HEALTH INEQUITY

- MARGINALIZED COMMUNITIES ( I.E. WOMEN, LGBTQ+, YOUTH/YOUNG ADULTS, ETC.) HAVE HISTORICALLY BEEN TARGETED BY THE TOBACCO INDUSTRY FOR MARKETING AND ADVERTISEMENT OF THEIR PRODUCTS.

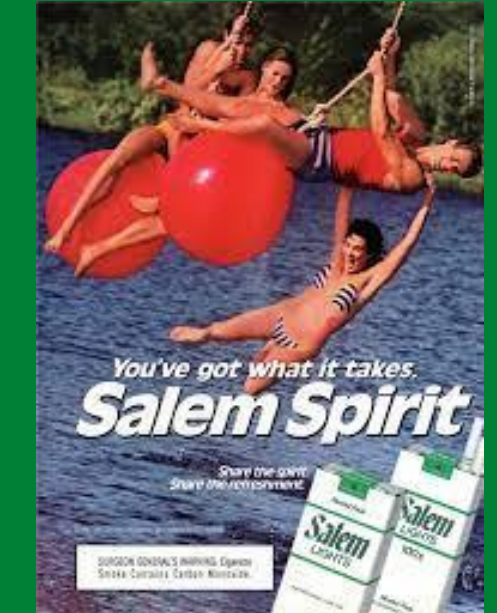

- THE AFRICAN AMERICAN COMMUNITY HOWEVER, HAS BEEN AGGRESSIVELY TARGETED FOR THE MORE ADDICTIVE AND HARMFUL MENTHOL FLAVORED TOBACCO PRODUCTS RESULTING IN A VARIETY OF NEGATIVE HEALTH IMPACTS....

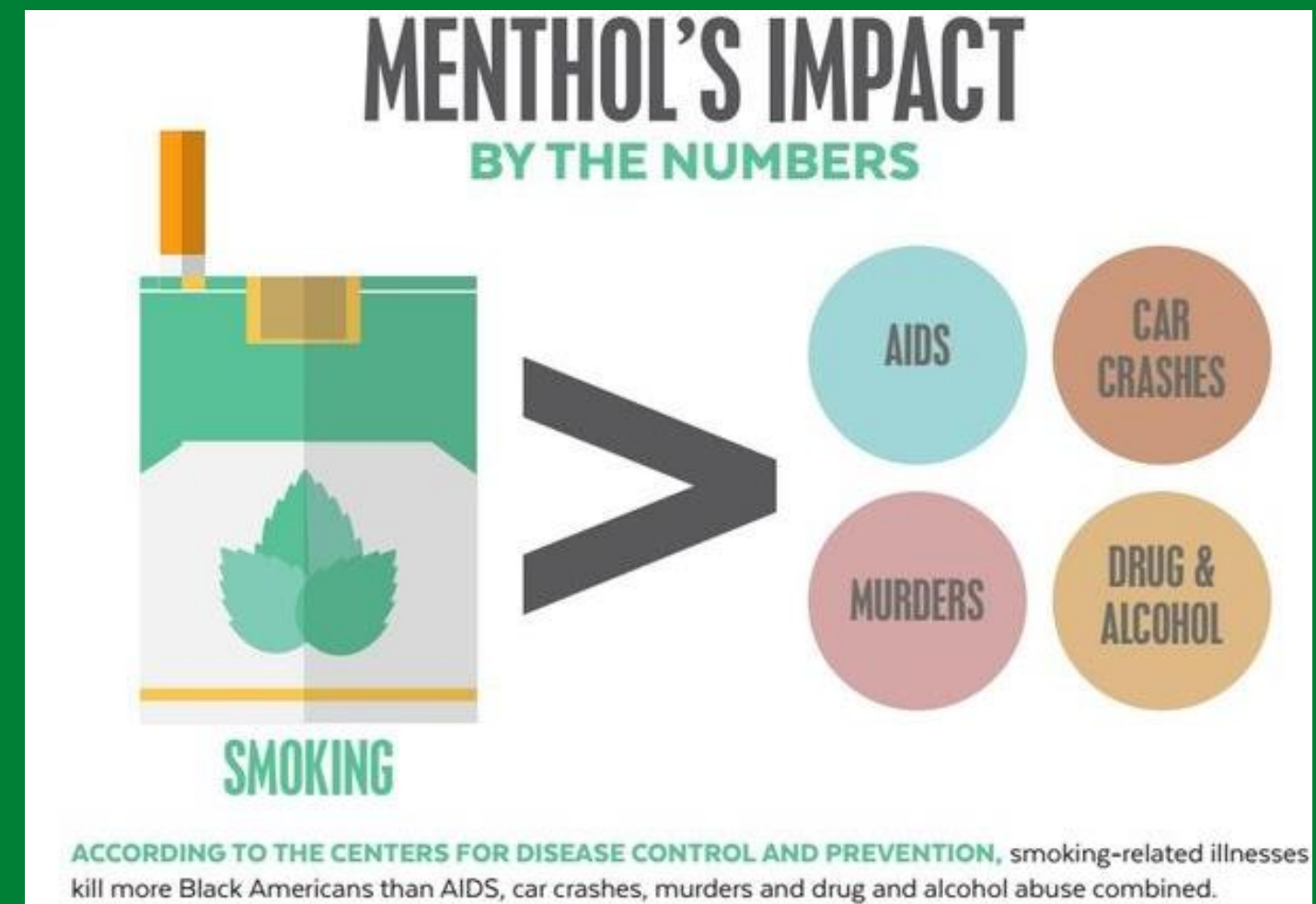



# TOBACCO AND CANNABIS VAPE PRODUCTS ARE OFTEN APPEALING TO YOUTH

## Both Vape Devices Offer Sleek, Discreet Designs That Youth Find Very Attractive





# HEALTH IMPACTS OF VAPING CANNABIS AND TOBACCO

- Health impacts of smoking tobacco are well established and parallel emerging research on smoking cannabis.

(BryanMiller et al., 2020)

- Contrary to public opinion, vaping cannabis is not a "safer", less harmful alternative than vaping nicotine or smoking combustible tobacco products.
- There are strong correlations between the use of cannabis and cardiovascular and psycho-social health impacts.





## UPDATE: PRODUCT, SUBSTANCE-USE, AND DEMOGRAPHIC CHARACTERISTICS OF HOSPITALIZED PATIENTS IN A NATIONWIDE OUTBREAK OF E-CIGARETTE, OR VAPING, PRODUCT USE-ASSOCIATED LUNG INJURY – UNITED STATES, AUGUST 2019-JANUARY 2020

MORBIDITY AND MORTALITY WEEKLY REPORT (MMWR)  
WEEKLY / JANUARY 17, 2020

FIGURE 1. Reported product sources,<sup>\*,†,§</sup> by age group,<sup>¶,\*\*</sup> among hospitalized e-cigarette, or vaping, product use–associated lung injury (EVALI) patients — United States, August 2019–January 2020

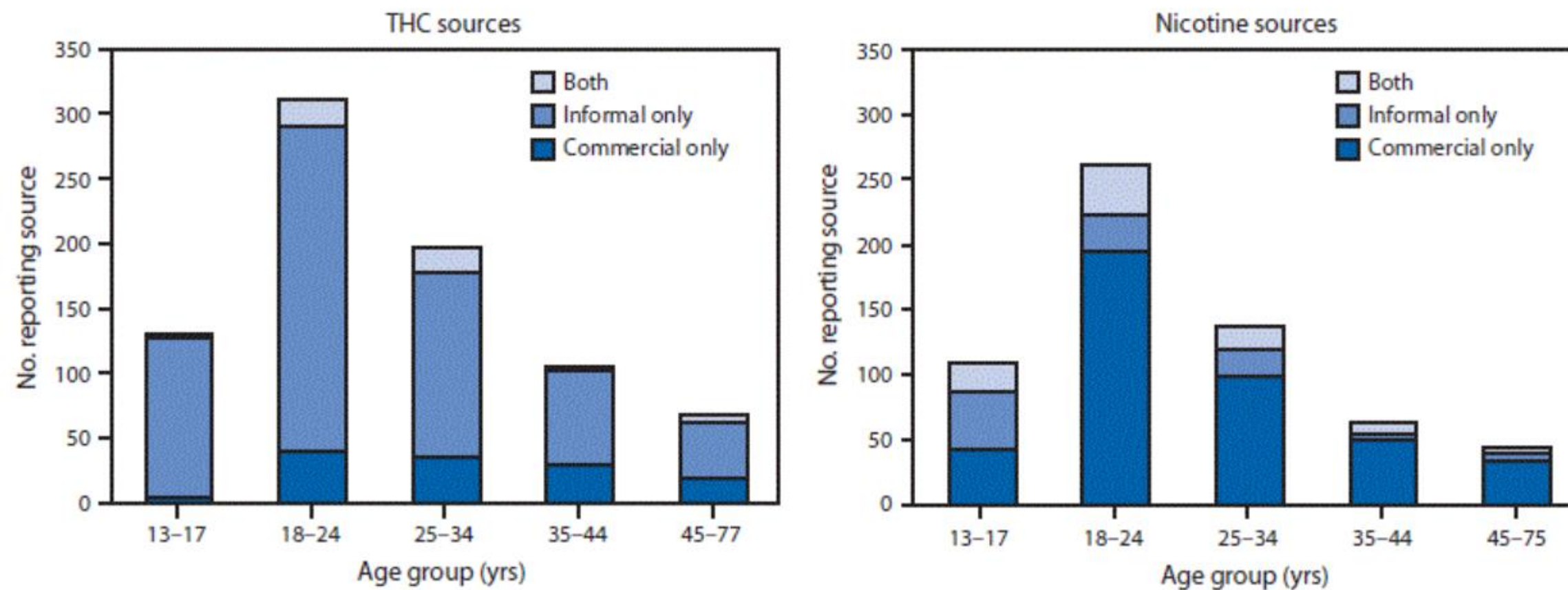

ELLINGTON S, SALVATORE PP, KO J, ET AL. UPDATE: PRODUCT, SUBSTANCE-USE, AND DEMOGRAPHIC CHARACTERISTICS OF HOSPITALIZED PATIENTS IN A NATIONWIDE OUTBREAK OF E-CIGARETTE, OR VAPING, PRODUCT USE-ASSOCIATED LUNG INJURY – UNITED STATES, AUGUST 2019-JANUARY 2020. MMWR MORB MORTAL WKLY REP 2020;69:44-49. DOI: [HTTP://DX.DOI.ORG/10.15585/MMWR.MM6902E2](http://dx.doi.org/10.15585/mmwr.mm6902e2)

Abbreviation: THC = tetrahydrocannabinol.

\* Among 809 EVALI patients reporting use of THC-containing products and for whom data on product source (commercial or informal) were available.

† Among 613 EVALI patients reporting use of nicotine-containing products and for whom data on product source (commercial or informal) were available.

§ Informal sources are defined as friends, family, in-person or online dealers, or other sources.

¶ P<0.001 for comparison of proportions reporting THC source by age.

\*\* P<0.001 for comparison of proportions reporting nicotine source by age.

# POTENTIAL IMPLICATIONS OF TOBACCO CONTROL AND CANNABIS POLICIES

## THE ANATOMY OF A VAPE PEN

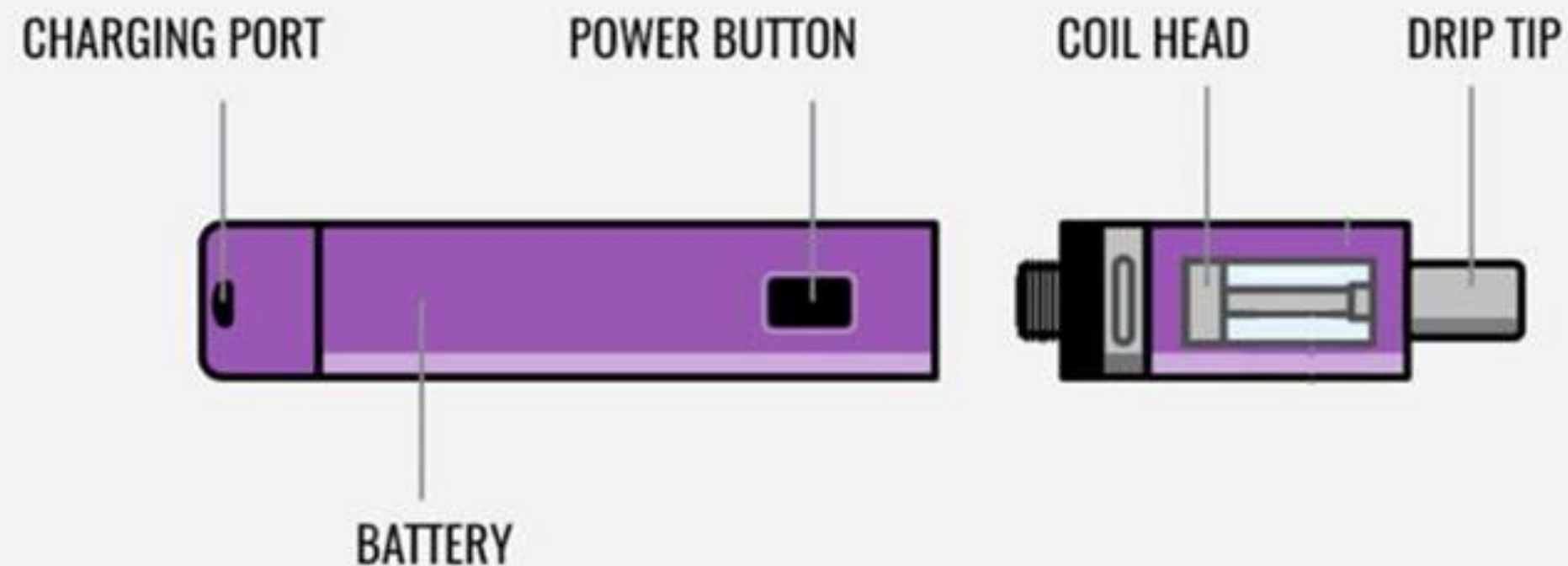

- FDA Pre-Market Product Safety Review
- The Appeal And Dangers of Flavors
- Product Testing
- Dangers of Overheating



# Medical Inhalers vs. Medical Marijuana

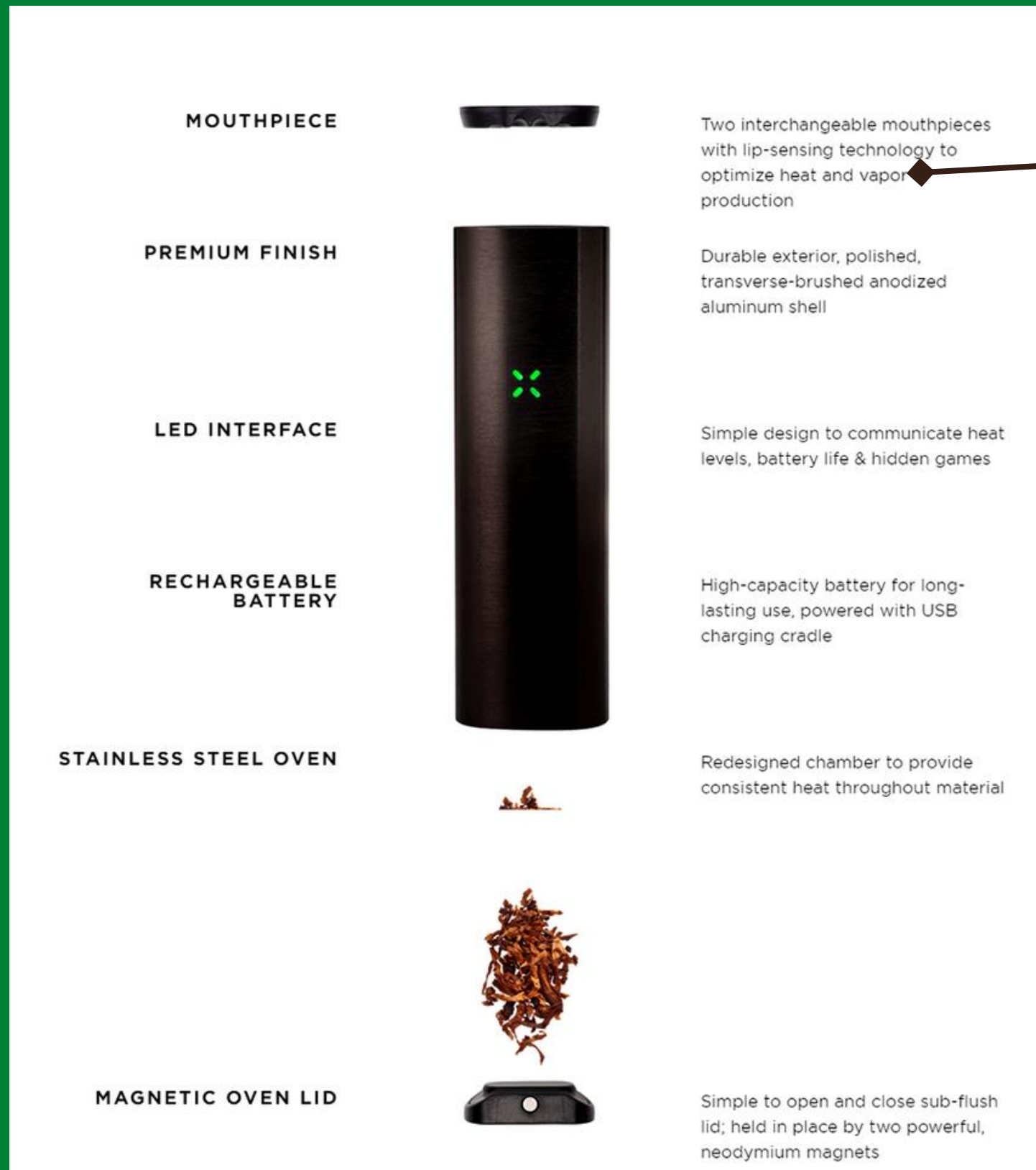

- The use of medical inhalers, (regulated by the Federal Food and Drug Administration) which offer metered dosing, should not be construed in such a manner as to apply to the use of electronic smoking devices or vaporizers in the consumer cannabis market.
- The later is not regulated by the FDA, or to staff's knowledge, any state agency for metered dosing.

# Statewide Cannabis Policies

Cannabis Policy	Counties/Cities	Additional jurisdictions with similar policies
Prohibited on site consumption	Weed	+119 other jurisdictions
Increased the number of sites with a required buffer from retailers	Stanislaus County	+100 other jurisdictions
Restricted the number of licensed retailers , 1 for every ~32,000	Salinas	+93 other jurisdictions
Increased buffer between retailers and schools to 1,000 ft	Del Norte County	+36 other jurisdictions
Mandates all dispensaries to inform customers of cannabis related health risks- signage and handouts	Santa Ana	+23 other jurisdictions (including San Francisco, Richmond, San Jose, and Culver City)
Prohibits promotions, discounts, and coupon redemption	Pasadena	+4 other jurisdictions
No health or therapeutic claims on cannabis products or marketing	Mono County	
No health or therapeutic claims on cannabis products or marketing	Palm Springs	
Prohibits advertising, packaging and products attractive to youth	Mammoth Lakes	

# Trajectory Of Flavored Tobacco Policies Locally & Nationally

## Contra Costa County Leads The Way !



Contra Costa County Board of Supervisors adopts tobacco product flavors restrictions, CCC is among the first jurisdictions to do so.

30 more flavors policies are adopted throughout the State.

Contra Costa Board of Supervisors amend and expand flavors sales restriction County-wide, among the first to adopt PKMTA authorization requirement for e-cigs.

California signs bill to ban the sale of flavored tobacco products, including menthol cigarettes.

The FDA restricts the sale of flavored cigars and menthol cigarettes.

# Policy Options

Option #1	Option #2	Option #3
<p>Sustain the current prohibition on the sale and delivery of electronic smoking devices and related e-juices.</p>	<p>Direct Staff to prepare an ordinance that allows the sale and delivery of electronic smoking devices and cannabis e-liquids except flavored cannabis vaping products (Hence, maintains the prohibition on the sale and delivery of flavored vaping products.)</p>	<p>Direct staff to prepare an ordinance that allows the sale and delivery of all cannabis smoking devices and cannabis e-liquids, including flavored cannabis vaping products.</p>

# Policy Options

<b>Option #4</b>	<b>Option #4...cont.</b>	
<p>Direct staff to prepare an ordinance that allows the sale and delivery of electronic smoking devices and cannabis e-liquids by those retailers licensed as medical dispensaries but prohibits the sale and delivery of adult use (recreational) cannabis vaping products.</p>	<p>This amended ordinance would need to distinguish between medicinal and adult-use recreational cannabis products, which the current ordinance does not.</p>	

# Additional Considerations

Consideration #1	Option #2	Option #3
<p>If desired, direct staff to further investigate and report back on state and national regulation and product manufacturing standards specific to electronic smoking devices and e-liquid cartridges.</p>	<p>Direct Health Services to seek resources that would allow for quarterly inspections of cannabis retailers and provides adequate staff to track and advise on health policy and programmatic activity related to the cannabis and to work with local City jurisdictions on alignment of local policy.</p>	<p>If desired, seek to request that the California Department of Cannabis Control develop a more comprehensive premarket review process for manufactured cannabis products.</p>

**THANK YOU**





Contra  
Costa  
County

To: Board of Supervisors  
From: Brian M. Balbas, Public Works Director/Chief Engineer  
Date: July 27, 2021

Subject: Construction Contract for the Pinehurst Road Sinkhole and Culvert Repair, Canyon area.

---

**RECOMMENDATION(S):**

- (1) APPROVE plans, specifications, and design for the Pinehurst Road Sinkhole and Culvert Repair Project, Canyon area. County Project No. 0672-6U6202, Federal Project No. ER 32L0(517) (Districts II)
- (2) DETERMINE that the bid submitted by W. R. Forde Associates, Inc. (“W. R. Forde”) demonstrated adequate good faith efforts to meet the Disadvantaged Business Enterprise (DBE) requirements for this project as provided in the project specifications; and FURTHER DETERMINE that W. R. Forde has submitted the lowest responsive and responsible bid for this project.
- (3) AWARD the construction contract for the above project to W. R. Forde in the listed amount (\$437,420.00) and the unit prices submitted in the bid, and DIRECT that W. R. Forde shall present two good and sufficient surety bonds, as indicated below, and that the Public Works Director, or designee, shall prepare the contract.
- (4) ORDER that, after the contractor has signed the contract and returned it, together with the bonds as noted below and any required certificates of insurance or other required documents, and the Public Works Director has reviewed and found them to be sufficient, the Public Works Director, or designee, is authorized to sign the contract for this Board.

---

APPROVE  OTHER  
 RECOMMENDATION OF CNTY ADMINISTRATOR  RECOMMENDATION OF BOARD COMMITTEE

---

Action of Board On: **07/27/2021**  APPROVED AS RECOMMENDED  OTHER

Clerks Notes:

**VOTE OF SUPERVISORS**

AYE: John Gioia, District I Supervisor  
Candace Andersen, District II Supervisor  
Diane Burgis, District III Supervisor  
Karen Mitchoff, District IV Supervisor  
Federal D. Glover, District V Supervisor

I hereby certify that this is a true and correct copy of an action taken and entered on the minutes of the Board of Supervisors on the date shown.

ATTESTED: July 27, 2021

Monica Nino, County Administrator and Clerk of the Board of Supervisors

By: Stacey M. Boyd, Deputy

Contact: Adelina Huerta,  
925.313.2305

cc:



RECOMMENDATION(S): (CONTD)

(5) ORDER that, in accordance with the project specifications and/or upon signature of the contract by the Public Works Director, or designee, bid bonds posted by the bidders are to be exonerated and any checks or cash submitted for security shall be returned.

(6) ORDER that, the Public Works Director, or designee, is authorized to sign any escrow agreements prepared for this project to permit the direct payment of retentions into escrow or the substitution of securities for moneys withheld by the County to ensure performance under the contract, pursuant to Public Contract Code Section 22300.

(7) DELEGATE, pursuant to Public Contract Code Section 4114, to the Public Works Director, or designee, the Board's functions under Public Contract Code Sections 4107 and 4110.

(8) DELEGATE, pursuant to Labor Code Section 6705, to the Public Works Director, or to any registered civil or structural engineer employed by the County, the authority to accept detailed plans showing the design of shoring, bracing, sloping, or other provisions to be made for worker protection during trench excavation covered by that section.

(9) DECLARE that, should the award of the contract to W. R. Forde be invalidated for any reason, the Board would not in any event have awarded the contract to any other bidder, but instead would have exercised its discretion to reject all of the bids received. Nothing in this Board Order shall prevent the Board from re-awarding the contract to another bidder in cases where the successful bidder establishes a mistake, refuses to sign the contract, or fails to furnish required bonds or insurance (see Public Contract Code Sections 5100-5107).

FISCAL IMPACT:

The Project will be funded 43% Federal/State Emergency Relief funds and 57% Local Road funds.

BACKGROUND:

The above project was previously approved by the Board of Supervisors, plans and specifications were filed with the Board, and bids were invited by the Public Works Director. On July 7, 2021, the Public Works Department received bids from the following contractors:

BIDDER, TOTAL AMOUNT, BOND AMOUNTS

W. R. Forde Associates, Inc.: \$ 437,420.00; Payment: \$ 437,420.00; Performance: \$ 437,420.00; Kerex Engineering, Inc.: \$ 594,800.00

The first bidder listed above, W. R. Forde Associates, Inc, submitted the lowest responsive and responsible bid, which is \$157,380.00 less than the next lowest bid.

This is a federally funded project subject to a Disadvantaged Business Enterprise (DBE) contract goal and requirements. The Public Works Director reports that the lowest monetary bidder, W. R. Forde Associates, Inc, attained DBE participation of 0.00% and submitted adequate documentation of good faith efforts to meet the DBE goal (20.00%) and requirements for this project. The Public Works Director recommends that the Board determine that W. R. Forde Associates, Inc. has demonstrated adequate good faith efforts to meet the DBE goal for this project and has complied with the DBE requirements for this project and recommends that the construction contract be awarded to W. R. Forde Associates, Inc.

The Board of Supervisors previously determined that the project is exempt from the California Environmental Quality Act (CEQA) as a Class 1(c) Categorical Exemption, and a Notice of Exemption was filed with the County Clerk on May 7, 2019.

The general prevailing rates of wages, which shall be the minimum rates paid on this project, have been filed with the Clerk of the Board, and copies will be made available to any party upon request.

CONSEQUENCE OF NEGATIVE ACTION:

Construction of the project would be delayed, and the project might not be built.



Contra  
Costa  
County

To: Board of Supervisors  
From: Brian M. Balbas, Public Works Director/Chief Engineer  
Date: July 27, 2021

Subject: Declaring Grove Avenue stop controlled at 5th/Fifth Street, North Richmond area.

---

**RECOMMENDATION(S):**

ADOPT Traffic Resolution No. 2021/4503 declaring a stop control (two-way) on Grove Avenue (Road No. 0565H) at its intersection with 5th/Fifth Street (Road No. 0565AA), as recommended by the Public Works Director, North Richmond area. (District I)

**FISCAL IMPACT:**

No fiscal impact.

**BACKGROUND:**

The intersection of Grove Avenue at 5th/Fifth Street in North Richmond, is currently uncontrolled. Upon request by members of the North Richmond community and the District 1 Supervisor Staff, the County's Public Works Department Traffic Engineering staff initiated an investigation to determine if a two-way stop control of the intersection was warranted. The investigation included an examination of the existing intersection geometry, sight line limitations, collision history, traffic counts, pedestrian usage, as well as any other pertinent factors.

Based on this investigation, it has been determined that a stop control (two-way) on Grove Avenue at its intersection with 5th/Fifth Street is supported by a warrant. Therefore, the Public Works Department recommends that a stop control be declared

- 
- APPROVE  OTHER
  - RECOMMENDATION OF CNTY ADMINISTRATOR  RECOMMENDATION OF BOARD COMMITTEE
- 

Action of Board On: **07/27/2021**  APPROVED AS RECOMMENDED  OTHER

Clerks Notes:

**VOTE OF SUPERVISORS**

- AYE: John Gioia, District I Supervisor
- Candace Andersen, District II Supervisor
- Diane Burgis, District III Supervisor
- Karen Mitchoff, District IV Supervisor
- Federal D. Glover, District V Supervisor

I hereby certify that this is a true and correct copy of an action taken and entered on the minutes of the Board of Supervisors on the date shown.

ATTESTED: July 27, 2021

Monica Nino, County Administrator and Clerk of the Board of Supervisors

By: Stacey M. Boyd, Deputy

Contact: Monish Sen,  
925.313.2187

cc:

BACKGROUND: (CONT'D)

on Grove Avenue at its intersection with 5th/Fifth Street to enhance the orderly flow of traffic, enhance pedestrian safety, and allow enforcement of the traffic regulation. Fifth Street will remain uncontrolled at this intersection.

CONSEQUENCE OF NEGATIVE ACTION:

The intersection of Grove Avenue and 5th/Fifth Street will remain uncontrolled.

AGENDA ATTACHMENTS

TR2021/4503

MINUTES ATTACHMENTS

Signed: Traffic Res 2021/4503

**THE BOARD OF SUPERVISORS OF CONTRA COSTA COUNTY, CALIFORNIA**

Adopted this Traffic Resolution on July 27, 2021 by the following vote:

AYES:

NOES:

ABSENT:

ABSTAIN:

TRAFFIC RESOLUTION NO. 2021/4503  
Supervisorial District I

---

SUBJECT: Declaring a stop control on Grove Avenue (Road No. 0565H) at 5th/Fifth Street (Road No. 0565AA), North Richmond area.

The Contra Costa Board of Supervisors RESOLVES that:

Based on recommendations by the County Public Works Department's Transportation Engineering Division, and pursuant to County Ordinance Code Sections 46-2.002 - 46-2.012, the following traffic regulation is established:

Pursuant to Sections 21100(d), 21351, 21354 and 21355(a) of the California Vehicle Code, Grove Avenue (Road No. 0565H) is hereby declared to be stop controlled at its intersection with 5<sup>th</sup> (Fifth) Street (Road No. 0565AA), and is hereby declared to be a two-way stop controlled intersection and all vehicles traveling on Grove Avenue (Road No. 0565H) shall stop before entering said intersection.

I hereby certify that this is a true and correct Copy of an action taken and entered on the minutes of the Board of Supervisors on the date shown.

ATTESTED: \_\_\_\_\_  
Monica Nino, Clerk of the Board of Supervisors and County Administrator

MS:sr

Orig. Dept: Public Works (Traffic)  
Contact: Monish Sen, 313-2187

cc: California Highway Patrol  
Sheriff Department

By \_\_\_\_\_, Deputy

**TRAFFIC RESOLUTION NO. 2021/4503**

**THE BOARD OF SUPERVISORS OF CONTRA COSTA COUNTY, CALIFORNIA**

Adopted this Traffic Resolution on July 27, 2021 by the following vote:

AYES: Gioia, Andersen, Burgis, Mitchoff, Glover

NOES: None

ABSENT: None

TRAFFIC RESOLUTION NO. 2021/4503  
Supervisory District I

ABSTAIN: None

---

SUBJECT: Declaring a stop control on Grove Avenue (Road No. 0565H) at 5th/Fifth Street (Road No. 0565AA), North Richmond area.

The Contra Costa Board of Supervisors RESOLVES that:

Based on recommendations by the County Public Works Department's Transportation Engineering Division, and pursuant to County Ordinance Code Sections 46-2.002 - 46-2.012, the following traffic regulation is established:

Pursuant to Sections 21100(d), 21351, 21354 and 21355(a) of the California Vehicle Code, Grove Avenue (Road No. 0565H) is hereby declared to be stop controlled at its intersection with 5<sup>th</sup> (Fifth) Street (Road No. 0565AA), and is hereby declared to be a two-way stop controlled intersection and all vehicles traveling on Grove Avenue (Road No. 0565H) shall stop before entering said intersection.

I hereby certify that this is a true and correct Copy of an action taken and entered on the minutes of the Board of Supervisors on the date shown.

ATTESTED: July 27, 2021

Monica Nino, Clerk of the Board of Supervisors and County Administrator

MS:st

Orig. Dept: Public Works (Traffic)  
Contact: Monish Sen, 313-2187

cc: California Highway Patrol  
Sheriff Department

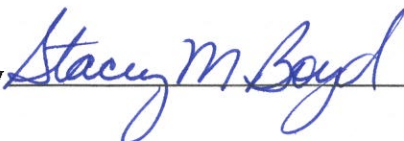
By  Deputy

**TRAFFIC RESOLUTION NO. 2021/4503**



Contra  
Costa  
County

To: Board of Supervisors  
From: Brian M. Balbas, Public Works Director/Chief Engineer  
Date: July 27, 2021

Subject: Contract Amendment with WSP USA Inc., Countywide.

---

**RECOMMENDATION(S):**

APPROVE and AUTHORIZE the Public Works Director, or designee, to execute a Consulting Services Agreement (contract) amendment with WSP USA Inc., to extend the term from July 31, 2021 through July 31, 2022, for on-call construction management services, with no change to the payment limit of \$350,000, Countywide. (All Districts)

**FISCAL IMPACT:**

There is no fiscal impact as the amendment is to extend the term only. Work performed under this on-call contract is funded by developer fees, local, state and federal funds for local road, flood control, and airport projects.

**BACKGROUND:**

The Public Works Department is involved in various projects in the County which require construction management services for road, flood control, and airport projects. After a solicitation process in 2018, this firm was selected as one of the seven firms to provide construction management services on an “on-call” basis and was awarded an on-call consulting services agreement for construction management services at the July 24, 2018, Board of Supervisors

- 
- APPROVE  OTHER
  - RECOMMENDATION OF CNTY ADMINISTRATOR  RECOMMENDATION OF BOARD COMMITTEE
- 

Action of Board On: **07/27/2021**  APPROVED AS RECOMMENDED  OTHER

Clerks Notes:

**VOTE OF SUPERVISORS**

- AYE: John Gioia, District I Supervisor
- Candace Andersen, District II Supervisor
- Diane Burgis, District III Supervisor
- Karen Mitchoff, District IV Supervisor
- Federal D. Glover, District V Supervisor

I hereby certify that this is a true and correct copy of an action taken and entered on the minutes of the Board of Supervisors on the date shown.

ATTESTED: July 27, 2021

Monica Nino, County Administrator and Clerk of the Board of Supervisors

By: Stacey M. Boyd, Deputy

Contact: Adelina Huerta,  
925.313.2305

cc:

BACKGROUND: (CONT'D)

meeting.

Since the original consulting services agreement was executed, the Consultant has provided on-call construction management services on multiple projects. While most of these projects have been completed, the Storm Damage Repair Project: Alhambra Valley Road at Ferndale, 0672-6U6211; Alhambra Valley Road west of Castro Ranch Road, 0672-6U6225; Bear Creek Road Embankment Repairs, 0672-6U6226 (project) are on-going and requires Consultant's services beyond the Agreement's July 31, 2021, expiration. These construction management services are needed to support the construction phase of the project and began on June 1, 2021, with pre-construction and construction services. Construction completion is expected by the end of 2021. The County will need construction management services from WSP USA Inc., for this project through July 31, 2022, which includes project closeout services after completion of construction. An extension of the on-call agreement is needed through July 31, 2021, to align with the County's needs for construction management services for the project. The current on-call agreement payment limit of \$350,000 is sufficient for the proposed work and will not need to be amended.

This contract includes services provided by represented classifications, and the County has met its obligations with the respective labor partner(s).

CONSEQUENCE OF NEGATIVE ACTION:

Without approval from the Board of Supervisors, this contract amendment will not be in effect. This will result in delays to the Storm Damage Repair Project and added costs as the County solicits for new professional services which will duplicate previous work.





Contra  
Costa  
County

To: Board of Supervisors  
From: Brian M. Balbas, Public Works Director/Chief Engineer  
Date: July 27, 2021

Subject: Contract Amendment with Prescience Corporation, Countywide.

---

**RECOMMENDATION(S):**

APPROVE and AUTHORIZE the Public Works Director, or designee, to execute a Consulting Services Agreement (contract) amendment with Prescience Corporation, to extend the term from July 31, 2021 through July 31, 2022, for on-call construction management services, with no change to the payment limit of \$350,000 Countywide. (All Districts)

**FISCAL IMPACT:**

There is no fiscal impact as the amendment is to extend the term only. Work performed under this on-call contract is funded by developer fees, local, state and federal funds for local road, flood control, and airport projects.

**BACKGROUND:**

The Public Works Department is involved in various projects in the County that require construction management services for road, flood control, and airport projects. After a solicitation process, this firm was selected as one of the seven firms to provide construction management services on an "on-call" basis and was awarded an on-call consulting services agreement for construction management services at the August 7, 2018, Board of Supervisors meeting.

---

APPROVE

OTHER

RECOMMENDATION OF CNTY ADMINISTRATOR

RECOMMENDATION OF BOARD COMMITTEE

---

Action of Board On: **07/27/2021**  APPROVED AS RECOMMENDED  OTHER

Clerks Notes:

**VOTE OF SUPERVISORS**

AYE: John Gioia, District I Supervisor  
Candace Andersen, District II Supervisor  
Diane Burgis, District III Supervisor  
Karen Mitchoff, District IV Supervisor  
Federal D. Glover, District V Supervisor

I hereby certify that this is a true and correct copy of an action taken and entered on the minutes of the Board of Supervisors on the date shown.

ATTESTED: July 27, 2021

Monica Nino, County Administrator and Clerk of the Board of Supervisors

By: Stacey M. Boyd, Deputy

Contact: Adelina Huerta,  
925.313.2305

cc:

BACKGROUND: (CONT'D)

The County executed Task Order No.1 with Prescience on April 22, 2021 following a Request for Proposal (RFP) for construction management services for Phase 1 of the Happy Valley Road Embankment Repair project, services through July 31, 2021. Prescience was determined to be the top qualified firm to provide these services out of nine responding to the County's RFP. The construction management services were needed to support the construction phase of the project. Construction completion is expected by the end of 2021. The County will need construction management services from Prescience for this project through July 31, 2022, which includes project closeout services after completion of construction. An extension of the on-call agreement is needed through July 31, 2022, to align with the County's needs for construction management services for the Happy Valley Road Embankment Repair project (Federal Project No. ER-32LO(550)). The current on-call agreement payment limit of \$350,000 is sufficient for the proposed work and will not need to be amended.

This contract includes services provided by represented classifications, and the County has met its obligations with the respective labor partner(s).

CONSEQUENCE OF NEGATIVE ACTION:

Without approval from the Board of Supervisors, this contract amendment will not be in effect. A possible delay in completing projects requiring construction management services will occur. Executing this contract amendment will facilitate the process of design and construction for various Public Works projects requiring construction management expertise.



Contra  
Costa  
County

To: Board of Supervisors  
From: Brian M. Balbas, Public Works Director/Chief Engineer  
Date: July 27, 2021

Subject: Approve the Stormwater Management Facilities Operation and Maintenance Agreement for development plan permit DP15-03040, North Richmond area.

**RECOMMENDATION(S):**

ADOPT Resolution No. 2021/219 approving the Stormwater Management Facilities Operation and Maintenance Agreement for development plan permit DP15-03040, for a project being developed by Seaver Enterprises, LLC, as recommended by the Public Works Director, North Richmond area. (District I)

**FISCAL IMPACT:**

No fiscal impact.

**BACKGROUND:**

The Stormwater Management Facilities Operation and Maintenance Agreement is required by Condition of Approval No. 36. This agreement would ensure the operation and maintenance of the stormwater facilities in accordance with the approved Stormwater Control Plan and approved Operation and Maintenance Plan for DP15-03040, which is located at 755 Brookside Drive in the North Richmond area.

**CONSEQUENCE OF NEGATIVE ACTION:**

The agreement will not be recorded and Contra Costa County may not be in full compliance with its National Pollutant Discharge Elimination System (NPDES) permit and Stormwater Management Discharge Control Ordinance.

- APPROVE  OTHER
- RECOMMENDATION OF CNTY ADMINISTRATOR  RECOMMENDATION OF BOARD COMMITTEE

Action of Board On: **07/27/2021**  APPROVED AS RECOMMENDED  OTHER

Clerks Notes:

**VOTE OF SUPERVISORS**

- AYE: John Gioia, District I Supervisor
- Candace Andersen, District II Supervisor
- Diane Burgis, District III Supervisor
- Karen Mitchoff, District IV Supervisor
- Federal D. Glover, District V Supervisor

I hereby certify that this is a true and correct copy of an action taken and entered on the minutes of the Board of Supervisors on the date shown.

ATTESTED: July 27, 2021  
Monica Nino, County Administrator and Clerk of the Board of Supervisors

By: Stacey M. Boyd, Deputy

Contact: Randolph Sanders (925)  
313-2111



AGENDA ATTACHMENTS

Resolution No. 2021/219

Stormwater Management Facilities Operation & Maintenance Agreement and Right of Entry

MINUTES ATTACHMENTS

Signed: Resolution No. 2021/219

Recorded at the request of: Clerk of the Board

Return To: Public Works Dept- Simone Saleh

THE BOARD OF SUPERVISORS OF CONTRA COSTA COUNTY, CALIFORNIA  
and for Special Districts, Agencies and Authorities Governed by the Board

Adopted this Resolution on 07/27/2021 by the following vote:

AYE: John Gioia, District I Supervisor Candace Andersen, District II Supervisor Diane Burgis, District III Supervisor Karen Mitchoff, District IV Supervisor Federal D. Glover, District V Supervisor

NO:

ABSENT:

ABSTAIN:

RECUSE:

Resolution No. 2021/219

IN THE MATTER OF approving the Stormwater Management Facilities Operation and Maintenance Agreement for development plan permit DP15-03040 (APN 409-320-037), North Richmond area. (District I)

WHEREAS the Public Works Director has recommended that he be authorized to execute the Stormwater Management Facilities Operation and Agreement with Seaver Enterprises, LLC, as required by the Conditions of Approval for development plan permit DP15-03040. This agreement would ensure the operation and maintenance of the stormwater facilities in accordance with the approved Stormwater Control Plan and approved Operation and Maintenance Plan for DP15-03040, which is located at 755 Brookside Drive in the North Richmond area.

NOW, THEREFORE, BE IT RESOLVED that the recommendation of the Public Works Director is APPROVED.

I hereby certify that this is a true and correct copy of an action taken and entered on the minutes of the Board of Supervisors on the date shown.

ATTESTED: July 27, 2021

Monica Nino, County Administrator and Clerk of the Board of Supervisors

Contact: Randolph Sanders (925) 313-2111

By: Stacey M. Boyd, Deputy

cc: Larry Gossett- Engineering Services, Randolph Sanders- Engineering Services, Michelle Mancuso- Watershed Program, Flood Control, John Steere, Watershed Program, Flood Control, Renee Hutchins - Records, Karen Piona- Records, Seaver Enterprises, LLC

Recording Requested By:  
COUNTY OF CONTRA COSTA

When Recorded, Return To:  
COUNTY OF CONTRA COSTA  
Contra Costa County Public Works Department  
Attn: County Watershed Program  
255 Glacier Drive  
Martinez, CA 94553

---

SPACE ABOVE THIS LINE FOR RECORDER'S USE ONLY

**Document Title**

**COUNTY OF CONTRA COSTA**

**COVENANT RUNNING WITH THE LAND,  
STORMWATER MANAGEMENT FACILITIES OPERATION  
AND MAINTENANCE AGREEMENT, AND RIGHT OF ENTRY**

**PROJECT: DP15-3040**

**PROPERTY OWNER(S): Seaver Enterprises, LLC**

**ASSESSOR'S PARCEL NUMBER(S): 409-320-037**

**COVENANT RUNNING WITH THE LAND,  
STORMWATER MANAGEMENT FACILITIES  
OPERATION AND MAINTENANCE AGREEMENT,  
AND RIGHT OF ENTRY**

This Covenant Running with the Land, Stormwater Management Facilities Operation and Maintenance Agreement, and Right of Entry ("Agreement") is made and entered into this \_\_\_\_\_ day of \_\_\_\_\_, 20\_\_\_\_\_, by and between Seaver Enterprises, LLC, and the County of Contra Costa, a political subdivision of the State of California.

**DEFINITIONS**

The following terms used in this Agreement have the meanings specified below:

**County:** The term "**County**" means the County of Contra Costa and its authorized officers, agents, and employees.

**County Engineer:** The term "**County Engineer**" means the Public Works Director for the County or his/her designee.

**Maintain:** The terms "**maintain**," "**maintained**," or "**maintenance**" mean taking all actions reasonably necessary to keep the Stormwater Facilities in first-class operation, condition, and repair, as described in the Stormwater Control Plan and the Operation and Maintenance Plan, which actions include but are not limited to annual inspection and reporting, painting, cleaning, refinishing, repairing, replacing, and reconstructing the Stormwater Facilities, the payment of any applicable County fees, and in the case of landscaping, plant replacement, mulch replacement, irrigating, trimming, mowing, and fertilizing the landscaping.

**NPDES Permit:** The term "**NPDES Permit**" means the National Pollutant Discharge Elimination System (NPDES) Permit No. CAS612008 issued to the County and other co-permittees by the San Francisco Regional Water Quality Control Board, as amended, and as may be superseded by subsequent NPDES permits that are issued from time to time.

**Operation and Maintenance Plan:** The term "**Operation and Maintenance Plan**" means the Stormwater Control Operation and Maintenance Plan for the Property prepared by Adobe Associates Inc. and deemed consistent with the Ordinance by the County, which may only be modified when, upon written application for such changes, the County Engineer, in his/her sole discretion, provides written consent to such changes. The Operation and Maintenance Plan and any approved changes are on file at the County Public Works Department.



**Ordinance:** The term "**Ordinance**" means Division 1014 of Title 10 of the Contra Costa County Code (Stormwater Management and Discharge Control), as may be amended from time to time.

**Project:** The term "**Project**" means DP15-3040, which is being developed on the Property by the Property Owner.

**Property:** The term "**Property**" means that real property described in Exhibit A attached to this Agreement.

**Property Owner:** The terms "**Property Owner**" and "**Property Owners**" mean Seaver Enterprises, LLC, and all heirs, successors, executors, administrators, and assigns of any interest in the Property, it being the intent of the parties that the obligations under this Agreement, as provided in Civil Code Section 1468, run with the Property.

**Stormwater Control Plan:** The term "**Stormwater Control Plan**" means the Stormwater Control Plan prepared by Adobe Associates Inc. and deemed consistent with the Ordinance by the County, which may only be modified when, upon written application for such changes, the County Engineer, in his/her sole discretion, provides written consent to such changes. The Stormwater Control Plan and any approved changes are on file at the County Public Works Department.

**Stormwater Facilities:** The term "**Stormwater Facilities**" means the permanent stormwater management facilities and appurtenant design features located and constructed on the Property, as described in the Stormwater Control Plan and/or the Operation and Maintenance Plan.

## RECITALS

This Agreement is made and entered into with reference to the following facts:

- A. The Property Owner is the owner of the Property and intends to develop the Property with impervious surfaces.
- B. The County is the owner of the portion of Brookside Drive adjacent to the Property in the unincorporated area of Richmond in Contra Costa County, and the County is required to ensure that stormwater runoff from the Property meets the requirements of the NPDES Permit.
- C. To meet its obligations under the NPDES Permit, the County has required the Property Owner to construct the Stormwater Facilities.
- D. To meet its obligations under the NPDES Permit, the County has approved the Property Owner's Operation and Maintenance Plan and the Stormwater Control Plan for the Stormwater Facilities.

- E. To meet the County's obligations under the NPDES Permit, the County's Ordinance requires proper operation and maintenance in perpetuity of the Stormwater Facilities constructed on the Property.
- F. The Operation and Maintenance Plan and/or the Stormwater Control Plan include an annual inspection and reporting requirement and a continuing maintenance requirement for the Stormwater Facilities constructed on the Property.

## **AGREEMENT**

**NOW, THEREFORE**, in consideration of the above premises, the sufficiency of which is acknowledged, the mutual covenants contained in this Agreement, and the following terms and conditions, the County and the Property Owner agree as follows:

### **SECTION 1**

**Responsibility for Operation and Maintenance:** The Property Owner represents and warrants that the Stormwater Facilities have been designed and installed in strict accordance with the Stormwater Control Plan, the Operation and Maintenance Plan, and the Ordinance. No portion of the Stormwater Facilities may be altered in any manner that is inconsistent with the Stormwater Control Plan or the Operation and Maintenance Plan without the prior, written consent of the County Engineer. The Property Owner shall continuously maintain the Stormwater Facilities in first-class operating condition, in strict accordance with the Stormwater Control Plan, the Operation and Maintenance Plan, and the Ordinance, and in compliance with all applicable federal, state, and local laws and regulations, as they may be amended from time to time.

The Property Owner shall engage a licensed landscape contractor or other licensed professional acceptable to the County Engineer to undertake the following maintenance activities on the Property, unless the Property Owner receives prior, written approval of an alternative method from the County Engineer:

1. Diagnosis and correction of the Stormwater Facilities malfunctions that cannot be corrected through routine maintenance,
2. Application of fertilizer and/or pest control products within, under, or above the Stormwater Facilities,
3. Repair of private drainage system (including rain gutters, downspouts, area drains, risers, inlets, outlets, overflows, clean-outs, connectors, earthen and concrete conveyance swales, check dam/retaining walls, and catch basins),
4. Maintenance of irrigation system that may affect stormwater reaching the Stormwater Facilities,
5. Modification of site topography through yard and driveway grading that may affect stormwater reaching the Stormwater Facilities,
6. Subdrain cleaning/replacement (including perforated drain pipe), and
7. Replacement of engineered soil and mulch.

The County Engineer may, at any time, revoke approval of an alternate method for the maintenance of the Stormwater Facilities and require the Property Owner to hire a licensed landscape contractor or other licensed professional acceptable to the County Engineer to undertake any of the activities mentioned in this section.

If a dispute should arise between the Property Owner with respect to the necessity for maintenance, the standard of maintenance, the contractor(s) to be engaged to perform any repair or maintenance work, or any other matters pertaining to the operation or maintenance of the Stormwater Facilities, the dispute may be submitted to the County Engineer, in which case the decision of the County Engineer shall be final.

The County recognizes that the Operation and Maintenance Plan may provide for the allocation of Property Owner responsibilities for the maintenance of Stormwater Facilities located on various Lots. However, regardless of the allocation of maintenance responsibilities, the Property Owner of each Lot is responsible for compliance with all of the obligations contained in this Agreement, and all Property Owners will be jointly and severally liable for failure to comply with the terms and conditions set forth in this Agreement and in the Ordinance.

The County may require the Property Owner to amend the Stormwater Control Plan and/or the Operation and Maintenance Plan whenever the County deems amendments necessary to maintain compliance with the NPDES Permit. In that case, the Property Owner shall have the amendments prepared by a licensed engineer and promptly submit the amendments to the County Engineer for review and approval. All amendments proposed by the Property Owner are subject to the prior, written approval of the County Engineer. Whenever the Property Owner requests amendments to the Stormwater Control Plan and/or the Operation and Maintenance Plan, the Property Owner shall pay the County in advance for all staff time spent reviewing and taking action with respect to such request, whether or not the County Engineer approves the proposed amendments. All approved amendments to the Stormwater Control Plan and the Operation and Maintenance Plan will be kept on file at the County Public Works Department. The Property Owner shall promptly comply with all requirements of the Stormwater Control Plan and the Operation and Maintenance Plan, including any approved amendments.

## **SECTION 2**

**Inspection by Property Owner:** The Property Owner shall inspect, at least annually, the Stormwater Facilities in accordance with this Agreement, including the requirements of the Operation and Maintenance Plan, the Stormwater Control Plan, and the Ordinance. The annual inspection shall include completion of the reporting form(s) required by the County, which form(s) will be provided annually to the Property Owner by the County. The Property Owner or a licensed landscape contractor or other licensed professional acceptable to the County Engineer must submit the reporting form(s) to the County Engineer no later than the deadline indicated on the form(s). Upon review, the County may require additional information from either the Property Owner or an appropriately-licensed contractor.

### SECTION 3

**Right of Entry and Stormwater Facilities Inspection by the County:** The Property Owner hereby grants permission to the County and its contractors and other agencies with an interest in the Stormwater Facilities, such as the Contra Costa County Flood Control and Water Conservation District, the Contra Costa Mosquito and Vector Control District, and the Regional Water Quality Control Board, to enter upon the Property at any reasonable time to inspect, assess, or observe the Stormwater Facilities for the purpose of ensuring that the Stormwater Facilities are being properly maintained and are continuing to perform in an adequate manner to protect water quality and the public health and safety. This includes the right to enter upon the Property whenever the County or other agency has a reasonable basis to believe that a violation of this Agreement, the Operation and Maintenance Plan, the Stormwater Control Plan, the Ordinance, or the NPDES Permit has occurred or is threatening to occur. It also includes the right for the County and its contractors to enter upon the Property to perform any maintenance or other obligations required of the Property Owner under this Agreement or to abate any nuisance in connection with the Stormwater Facilities. The County and the other agencies shall endeavor to provide reasonable notice to the Property Owner before entering the Property.

### SECTION 4

**Failure to Perform Required Stormwater Facilities Repairs or Maintenance by the Property Owner:** If the Property Owner fails to maintain the Stormwater Facilities in good working order and in accordance with the approved Operation and Maintenance Plan, the Stormwater Control Plan, and the Ordinance, the County, with prior notice, may enter the Property to return the Stormwater Facilities to good working order. The County is under no obligation to maintain or repair the Stormwater Facilities, and this Agreement may not be construed to impose any such obligation on the County. If the County, under this section, performs any work to return Stormwater Facilities to good working order, the Property Owner shall reimburse the County for all the costs incurred by the County, including administrative costs. The County will provide the Property Owner with an itemized invoice of the County's costs and the Property Owner will have 30 days to pay the invoice. If the Property Owner fails to pay the invoice within 30 days, the County may secure a lien against the Property in the amount of such costs. In addition, the County may make the cost of abatement of the nuisance caused by the failure to maintain the Stormwater Facilities a special assessment against the Property, which assessment may be collected on the tax roll in accordance with applicable law. This section does not prevent the County from pursuing other remedies against the Property or the Property Owner, including but not limited to those in the Ordinance and the nuisance abatement procedures in Division 14 of Title 1 (or successor provisions) of the Contra Costa County Ordinance Code.

If the Property Owner fails to maintain the Stormwater Facilities in accordance with this Agreement, the Operation and Maintenance Plan, the Stormwater Control Plan, or the Ordinance, the Property Owner shall be responsible for: (a) the costs of any code enforcement or nuisance abatement actions commenced by the County; and (b) the payment of, or reimbursement to the County for, any fines or penalties that may be levied against the County by the Regional Water Quality Control Board or any other regulatory agency, to the extent that the fines or penalties result from the Property Owner's failure to properly maintain the Stormwater Facilities. The County may recover such costs, fines, or penalties from the Property Owner in the same manner as provided in the preceding paragraph.

## SECTION 5

**Indemnity:** The Property Owner agrees to defend, indemnify, save, and hold harmless the County and its governing board from any and all demands, losses, claims, costs, suits, liabilities, and expenses for any property damage, personal injury, or death arising directly or indirectly from or connected with the design, construction, use, operation or maintenance of the Stormwater Facilities by the Property Owner or the presence or existence of the Stormwater Facilities on the Property, except for claims, costs, or liabilities resulting from the sole negligence or sole willful misconduct of the County. The Property Owner's obligations under this section shall include the payment of penalties, fines, attorneys' fees, experts' fees, costs, and litigation expenses, as well as liability for the release or existence of any hazardous materials on, under, or in the Property. If any action or proceeding is brought against any of the indemnitees, the Property Owner shall reimburse the indemnitees for any expenditures, including reasonable attorneys' fees and costs, incurred by the indemnitees and, if requested by any of the indemnitees, shall defend the action or proceeding at the Property Owner's sole expense with counsel reasonably acceptable to the indemnitees.

## SECTION 6

**Covenant Running with the Land:** The covenants of the Property Owner set forth above shall run with the land, and the burdens of the covenants shall be binding upon each and every part of the Property and the Lots and upon the Property Owner and the Property Owner's successors and assigns in ownership (on any interest in the Property) for the benefit of the portion of Brookside Drive adjacent to the Property in the unincorporated area of Richmond in Contra Costa County each and every part thereof. Said covenants shall inure to the benefit of and be enforceable by the County and its successors and assigns in ownership of each and every part of the above referenced road(s) and storm drains.

## SECTION 7

**Severability:** Invalidation of any one of the provisions of this Agreement shall in no way affect any other provisions and all other provisions shall remain in full force and effect.

## SECTION 8

**No Dedication for Public Use:** The provisions of this Agreement shall not be construed to constitute a dedication for public use, either express or implied, and any actions by the County to enforce this Agreement, including without limitation code enforcement or nuisance abatement actions, shall not be deemed to involve the exercise by the County of dominion or control over the Stormwater Facilities or the Property.

## SECTION 9

**Notices:** All notices required by this Agreement or by law shall be in writing and shall be delivered in person or sent by certified mail, postage pre-paid.



Notices required to be given to the County shall be addressed as follows:

Contra Costa County Public Works Department  
Attention: County Watershed Program  
255 Glacier Drive  
Martinez, CA 94553

Notices required to be given to the Property Owner, including any heirs, successors, or assigns, will be sent to the mailing address for the Property Owner that is on file with the Contra Costa County Assessor. The Property Owner may request in writing that notices be sent to an additional address.

Any party may change its address or contact person by notice in writing to the other party and thereafter notices shall be addressed and transmitted to the new address and/or new contact person.

**SECTION 10**

**Effective Date and Modification:** This Agreement is effective upon the date stated at the beginning of this Agreement. This Agreement shall not be modified except by written instrument executed by the County and the Property Owner at the time of modification. Such modifications shall be effective upon the date of execution and shall be recorded.

**County of Contra Costa**

**Seaver Enterprises, LLC**

By: \_\_\_\_\_  
Brian M. Balbas, Public Works Director

By: Ahmed Nana  
Ahmad M. Nana  
Manager

RECOMMENDED FOR APPROVAL:

Brian M. Balbas, Public Works Director

By: Ilyas Nana  
Ilyas M. Nana  
Manager

By: \_\_\_\_\_  
Deputy Public Works Director

[Note: All Property Owner signatures must be notarized. If Property Owner is a limited liability company, Property Owner must sign in accordance with one of the following, as applicable: (1) Two managers must sign, or, if the articles of organization indicate that the limited liability company is managed by only one manager, one manager must sign (Corp. Code, § 17703.01, subd. (d)); or (2) subject to the articles of organization, two officers must sign, the first being the chairperson of the board, president or any vice president and the second being any secretary, any assistant secretary, the chief financial officer or any assistant treasurer. (Corp. Code, § 17704.07, subd. (w).)]

APPROVED AS TO FORM:

Sharon L. Anderson  
County Counsel

By: [Signature]  
Deputy County Counsel

Attachments: Exhibit A (Legal Description)  
Acknowledgment

H:\Public Works\WatershedProgram\OMAgreement.DP15-3040.4.16.21.docx

## EXHIBIT A

### PARCEL ONE:

*[the following description is taken from Exhibit E in Lot Line Adjustment Grant Deed recorded October 16, 2017 under Official Records Document Number 2017-0188864, Contra Costa County Records, and is delineated on "Record of Survey, RS 3899" filed December 27, 2017 in Book 155 LSM 33, Contra Costa County Records]*

All that real property situated in the unincorporated area of Contra Costa County, State of California, being a portion of the lands of Seaver Enterprises, LLC, a California limited liability company as described by deed recorded April 13, 2015 under Official Records Document Number 2015-0068308, Contra Costa County Records, and a portion of the lands of Seaver Enterprises, LLC, a California limited liability company as described by deed recorded August 9, 2011 under Official Records Document Number 2011-0157760, Contra Costa County Records, and being particularly described as follows:

Beginning at a  $\frac{3}{4}$  inch iron pipe tagged LS 5087 marking the most easterly corner of the lands of Seaver Enterprises, LLC, a California limited liability company as described by deed recorded April 13, 2015 under Official Records Document Number 2015-0068308, Contra Costa County Records, and being the most northerly corner of the lands of Seaver Enterprises, LLC, a California limited liability company as described by deed recorded August 09, 2011 under Official Records Document Number 2011-0157760, Contra Costa County Records, as "Tract Two", and as shown on "Record of Survey" filed August 28, 2014 in Book 148 of Licensed Surveyors Maps (LSM) at Page 40, Contra Costa Records; thence from said point of beginning along the northeasterly line of said lands of Seaver Enterprises, LLC, S  $68^{\circ}11'55''$  E, 56.35 feet, to a  $\frac{3}{4}$  inch iron pipe tagged LS 5087; thence continuing along said northeasterly line, along the arc of a curve to the right, tangent with the preceding course, with a radius of 784.62 feet, through a central angle of  $12^{\circ}57'16''$ , an arc length of 177.40 feet, to a  $\frac{3}{4}$  inch iron pipe tagged LS 5087; thence S  $55^{\circ}14'39''$  E, 19.05 feet, to a point from which the most northerly corner of the lands of "Tract One" described in the aforesaid deed to Seaver Enterprises, LLC, bears S  $55^{\circ}14'39''$  E, 3.56 feet; thence leaving said northeasterly line, parallel with the southeasterly line of the herein above referenced "Tract Two", S  $23^{\circ}47'53''$  W, 265.74 feet; thence S  $66^{\circ}12'07''$  E, 3.50 feet, to a point on said southeasterly line; thence along said southeasterly line, S  $23^{\circ}47'53''$  W, 105.50 feet, to a  $\frac{3}{4}$  inch iron pipe tagged LS 5087, marking the southeasterly corner of said "Tract Two", said point also being on the northeasterly line Brookside Drive; thence along said northeasterly line N  $66^{\circ}07'26''$  W, 60.01 feet, to a  $\frac{3}{4}$  inch iron pipe tagged LS 5087; thence S  $23^{\circ}45'22''$  W, 30.71 feet, to a point on the southerly line of said lands of Seaver Enterprises, LLC, said point also being on the northerly line of Brookside Drive, a public right of way; thence along said northerly line of Brookside Drive, along the arc of a curve to the left, whose center bears S  $03^{\circ}45'07''$  W, with a radius of 526.00 feet, through a

central angle of 19°38'22.47", an arc length of 180.36 feet; thence leaving said northeasterly line of Brookside Drive, N 11°46'01" W, 189.73 feet, to a ¾ inch iron pipe tagged LS 5087; thence N 23°47'53" E, 290.54 feet, to a ¾ inch iron pipe tagged LS 5087; thence N 66°01'59" W, 38.05 feet, to a ¾ inch iron pipe tagged LS 5087; thence N 23°57'21" E, 57.95 feet, to a ¾ inch iron pipe tagged LS 5087, marking a point on the northeasterly line of the lands of Seaver Enterprises, LLC, a California limited liability company as described by deed recorded April 13, 2015 under Official Records Document Number 2015-0068308, Contra Costa County Records; thence along said northeasterly line, S 68°11'55" E, 108.96 feet, to the point of beginning, containing an area of 142,270 square feet, more or less.

APN 409-320-035 (portions of former APN 409-320-032 and former APN 408-201-034)

**PARCEL TWO:**

*[The following description is a portion of the "Summary Vacation" of a Portion of Brookside Drive, a Public Street Easement, recorded January 24, 2019 under Official Records Document Number 2019-0010266, Contra Costa County Records]*

Beginning at a ¾ inch iron pipe tagged LS 5087 marking the southeasterly corner of the lands of Seaver Enterprises, LLC described in that "Lot Line Adjustment Grant Deed" recorded October 16, 2017 under Official Records Document Number 2017-0188864, Contra Costa County Records, as Exhibits E & F; thence from said point of beginning and along the southwesterly extension of the southeasterly line of said Exhibits E & F, S 23°47'53" E, 8.59 feet, to a point on the southerly line of that parcel described in the "Summary Vacation" of a portion of Brookside Drive recorded in Official Records Document Number 2019-0010266, Contra Costa County Records; thence along said southerly line, along the arc of a curve to the left, whose center bears S 10°40'48" W, with a radius of 530.00 feet, through a central angle of 6°46'13", an arc length of 62.63 feet, to a ¾ inch iron pipe tagged LS 5087 marking the northeasterly corner of that "Offer of Dedication-Road Purposes" recorded November 16, 2017 under Official Records Document Number 2017-0216664, Contra Costa County Records; thence along the southerly line of the herein above referenced lands of Seaver Enterprises, LLC, N 23°47'53" E, 26.46 feet, to a ¾ inch iron pipe tagged LS 5087; thence continuing along said southerly line, S 66°07'26" E, 60.01 feet, to the point of beginning, containing an area of 1,013 square feet, more or less.

RESERVING THEREFROM: Pursuant to the provisions of Section 8340 of the Streets and Highways Code, the easement and right at any time, or from time to time, to construct, enlarge, maintain, operate, replace, remove and renew those existing and in place utilities, as of the date of recording this instrument, in, upon, over and across any highway or part thereof proposed to be vacated, including access to protect the property from all hazards, in, upon, and over the area herein before described to be vacated.



The basis of bearings for the above descriptions is N 23°47'53" E being the bearing of the monumented northwesterly line of the lands of Seaver Enterprises, LLC, a California limited liability company as described by deed recorded August 9, 2011 under Official Records Document Number 2011-0157760, Contra Costa County Records, as "Track Two", and as shown on "Record of Survey" filed August 28, 2014 in Book 148 of Licensed Surveyors Maps (LSM) at Page 40, Contra Costa Records.

Date: March 20, 2019

Prepared by:

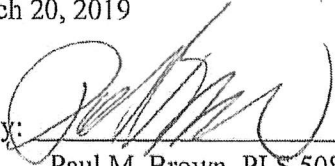

Paul M. Brown, PLS 5087  
My license expires 06/30/19

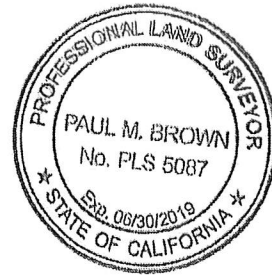

**ACKNOWLEDGMENT**

A notary public or other officer completing this certificate verifies only the identity of the individual who signed the document to which this certificate is attached, and not the truthfulness, accuracy, or validity of that document.

State of California )

County of Marin )

On May 12, 2021, before me, Angela J. Haynes,

Notary Public, personally appeared Ahmad M. Wana, Ilyas M. Wana

who proved to me on the basis of satisfactory evidence to be the person(s) whose name(s) is/are subscribed to the within instrument and acknowledged to me that he/she/they executed the same in his/her/their authorized capacity(ies), and that by his/her/their signature(s) on the instrument the person(s) or the entity upon behalf of which the person(s) acted, executed the instrument.

I certify under PENALTY OF PERJURY under the laws of the State of California that the foregoing paragraph is true and correct.

WITNESS my hand and official seal.

Angela J. Haynes  
Signature of Notary Public



(SEAL)

Recorded at the request of: Clerk of the Board

Return To: Public Works Dept- Simone Saleh

THE BOARD OF SUPERVISORS OF CONTRA COSTA COUNTY, CALIFORNIA  
and for Special Districts, Agencies and Authorities Governed by the Board

Adopted this Resolution on 07/27/2021 by the following vote:

AYE: John Gioia, District I Supervisor Candace Andersen, District II Supervisor Diane Burgis, District III Supervisor Karen Mitchoff, District IV Supervisor Federal D. Glover, District V Supervisor

NO:

ABSENT:

ABSTAIN:

RECUSE:

Resolution No. 2021/219

IN THE MATTER OF approving the Stormwater Management Facilities Operation and Maintenance Agreement for development plan permit DP15-03040 (APN 409-320-037), North Richmond area. (District I)

WHEREAS the Public Works Director has recommended that he be authorized to execute the Stormwater Management Facilities Operation and Agreement with Seaver Enterprises, LLC, as required by the Conditions of Approval for development plan permit DP15-03040. This agreement would ensure the operation and maintenance of the stormwater facilities in accordance with the approved Stormwater Control Plan and approved Operation and Maintenance Plan for DP15-03040, which is located at 755 Brookside Drive in the North Richmond area.

NOW, THEREFORE, BE IT RESOLVED that the recommendation of the Public Works Director is APPROVED.

Contact: Randolph Sanders (925) 313-2111

I hereby certify that this is a true and correct copy of an action taken and entered on the minutes of the Board of Supervisors on the date shown.

ATTESTED: July 27, 2021

Monica Nino, County Administrator and Clerk of the Board of Supervisors

By: *Stacey M Boyd*  
Stacey M. Boyd, Deputy

cc: Larry Gossett- Engineering Services, Randolph Sanders- Engineering Services, Michelle Mancuso- Watershed Program, Flood Control, John Steere, Watershed Program, Flood Control, Renee Hutchins - Records, Karen Piona- Records, Seaver Enterprises, LLC



Contra  
Costa  
County

To: Board of Supervisors  
From: Brian M. Balbas, Public Works Director/Chief Engineer  
Date: July 27, 2021

Subject: Accepting completion of private improvements for development plan permit DP15-03040, North Richmond area.

---

**RECOMMENDATION(S):**

ADOPT Resolution No. 2021/220 accepting completion of private improvements for development plan permit DP15-03040, for a project developed by Seaver Enterprises, LLC, as recommended by the Public Works Director, North Richmond area. (District I)

**FISCAL IMPACT:**

100% Developer Fees.

**BACKGROUND:**

The developer has completed the private improvements per the Road Improvement Agreement and in accordance with Title 9 of the County Ordinance Code.

**CONSEQUENCE OF NEGATIVE ACTION:**

The completion of private improvements will not be accepted and the developer's cash security will not be released.

---

APPROVE  OTHER  
 RECOMMENDATION OF CNTY ADMINISTRATOR  RECOMMENDATION OF BOARD COMMITTEE

---

Action of Board On: **07/27/2021**  APPROVED AS RECOMMENDED  OTHER

Clerks Notes:

**VOTE OF SUPERVISORS**

AYE: John Gioia, District I Supervisor  
Candace Andersen, District II Supervisor  
Diane Burgis, District III Supervisor  
Karen Mitchoff, District IV Supervisor  
Federal D. Glover, District V Supervisor

I hereby certify that this is a true and correct copy of an action taken and entered on the minutes of the Board of Supervisors on the date shown.

ATTESTED: July 27, 2021

Monica Nino, County Administrator and Clerk of the Board of Supervisors

Contact: Randolph Sanders (925)  
313-2111

By: Stacey M. Boyd, Deputy

AGENDA ATTACHMENTS

Resolution No. 2021/220

MINUTES ATTACHMENTS

Signed: Resolution No.

2021/220

**THE BOARD OF SUPERVISORS OF CONTRA COSTA COUNTY, CALIFORNIA**  
**and for Special Districts, Agencies and Authorities Governed by the Board**

Adopted this Resolution on 07/27/2021 by the following vote:

		<b>John Gioia</b>
		<b>Candace Andersen</b>
<b>AYE:</b>	<input type="text" value="5"/>	<b>Diane Burgis</b>
		<b>Karen Mitchoff</b>
		<b>Federal D. Glover</b>
<b>NO:</b>	<input type="text"/>	
<b>ABSENT:</b>	<input type="text"/>	
<b>ABSTAIN:</b>	<input type="text"/>	
<b>RECUSE:</b>	<input type="text"/>	



**Resolution No. 2021/220**

IN THE MATTER OF accepting completion of private improvements for development plan permit DP15-03040, for a project developed by Seaver Enterprises, LLC, as recommended by the Public Works Director, North Richmond area. (District I)

The Public Works Director has notified this Board that the private improvements in development plan permit DP15-03040 have been completed as provided in the Road Improvement Agreement with Seaver Enterprises, LLC, heretofore approved by this Board.

WHEREAS, these improvements are approximately located near Brookside Drive.

NOW, THEREFORE, BE IT RESOLVED that the improvements have been COMPLETED as of July 27, 2021 in accordance with said Road Improvement Agreement:

DATE OF AGREEMENT: February 9, 2018

NAME OF SURETY: Cash, Seaver Enterprises, LLC

BE IT FURTHER RESOLVED that the \$68,500.00 cash security for labor and materials (Auditor's Deposit Permit No. 755881, dated February 16, 2018) deposited by Seaver Enterprises, LLC is not required and the Public Works Director be AUTHORIZED to refund the cash security less the amount of any claims on file.

BE IT FURTHER RESOLVED that there is no warranty period required, and the Public Works Director is AUTHORIZED to refund the \$137,000 cash security for performance (Auditor's Deposit Permit No. 755881, dated February 16, 2018) plus interest in accordance with Government Code Section 53079, if appropriate, to Seaver Enterprises, LLC pursuant to the requirements of the Ordinance Code; and the Road Improvement Agreement is EXONERATED.

I hereby certify that this is a true and correct copy of an action taken and entered on the minutes of the Board of Supervisors on the date shown.

**ATTESTED: July 27, 2021**

Monica Nino, County Administrator and Clerk of the Board of Supervisors

**Contact: Randolph Sanders (925) 313-2111**

By: Stacey M. Boyd, Deputy

**cc:** Larry Gossett- Engineering Services, Randolph Sanders- Engineering Services, Ronald Lai, Engineering Services, Michael Mann- Finance, Cinda Tovar- Design & Construction, Seaver Enterprises, LLC

C.6

**THE BOARD OF SUPERVISORS OF CONTRA COSTA COUNTY, CALIFORNIA**  
**and for Special Districts, Agencies and Authorities Governed by the Board**

Adopted this Resolution on 07/27/2021 by the following vote:

**John Gioia**  
**Candace Andersen**  
**Diane Burgis**  
**Karen Mitchoff**  
**Federal D. Glover**

**AYE:**  5   
**NO:**   
**ABSENT:**   
**ABSTAIN:**   
**RECUSE:**



**Resolution No. 2021/220**

IN THE MATTER OF accepting completion of private improvements for development plan permit DP15-03040, for a project developed by Seaver Enterprises, LLC, as recommended by the Public Works Director, North Richmond area. (District I)

The Public Works Director has notified this Board that the private improvements in development plan permit DP15-03040 have been completed as provided in the Road Improvement Agreement with Seaver Enterprises, LLC, heretofore approved by this Board.

WHEREAS, these improvements are approximately located near Brookside Drive.

NOW, THEREFORE, BE IT RESOLVED that the improvements have been COMPLETED as of July 27, 2021 in accordance with said Road Improvement Agreement:

DATE OF AGREEMENT: February 9, 2018

NAME OF SURETY: Cash, Seaver Enterprises, LLC

BE IT FURTHER RESOLVED that the \$68,500.00 cash security for labor and materials (Auditor's Deposit Permit No. 755881, dated February 16, 2018) deposited by Seaver Enterprises, LLC is not required and the Public Works Director be AUTHORIZED to refund the cash security less the amount of any claims on file.

BE IT FURTHER RESOLVED that there is no warranty period required, and the Public Works Director is AUTHORIZED to refund the \$137,000 cash security for performance (Auditor's Deposit Permit No. 755881, dated February 16, 2018) plus interest in accordance with Government Code Section 53079, if appropriate, to Seaver Enterprises, LLC pursuant to the requirements of the Ordinance Code; and the Road Improvement Agreement is EXONERATED.

I hereby certify that this is a true and correct copy of an action taken and entered on the minutes of the Board of Supervisors on the date shown.

**ATTESTED: July 27, 2021**  
Monica Nino, County Administrator and Clerk of the Board of Supervisors

Contact: **Randolf Sanders (925) 313-2111**

*Stacey M. Boyd*  
By: Stacey M. Boyd, Deputy

cc: Larry Gossett- Engineering Services, Randolph Sanders- Engineering Services, Ronald Lai, Engineering Services, Michael Mann- Finance, Cinda Tovar- Design & Construction, Seaver Enterprises, LLC



Contra  
Costa  
County

To: Board of Supervisors  
From: Brian M. Balbas, Public Works Director/Chief Engineer  
Date: July 27, 2021

Subject: Approve the Stormwater Management Facilities Operation and Maintenance Agreement for subdivision SD15-09423, North Richmond area.

**RECOMMENDATION(S):**

ADOPT Resolution No. 2021/221 approving the Stormwater Management Facilities Operation and Maintenance Agreement for subdivision SD15-09423, for a project being developed by 2200 Central Street, LLC, as recommended by the Public Works Director, North Richmond area. (District I)

**FISCAL IMPACT:**

No fiscal impact.

**BACKGROUND:**

The Stormwater Management Facilities Operation and Maintenance Agreement is required by Condition of Approval No. 54.

**CONSEQUENCE OF NEGATIVE ACTION:**

The agreement will not be recorded and Contra Costa County may not be in full compliance with its National Pollutant Discharge Elimination System (NPDES) permit and Stormwater Management Discharge Control Ordinance.

APPROVE

OTHER

RECOMMENDATION OF CNTY ADMINISTRATOR

RECOMMENDATION OF BOARD COMMITTEE

Action of Board On: **07/27/2021**  APPROVED AS RECOMMENDED  OTHER

Clerks Notes:

**VOTE OF SUPERVISORS**

AYE: John Gioia, District I Supervisor  
Candace Andersen, District II Supervisor  
Diane Burgis, District III Supervisor  
Karen Mitchoff, District IV Supervisor  
Federal D. Glover, District V Supervisor

I hereby certify that this is a true and correct copy of an action taken and entered on the minutes of the Board of Supervisors on the date shown.

ATTESTED: July 27, 2021

Monica Nino, County Administrator and Clerk of the Board of Supervisors

By: Stacey M. Boyd, Deputy

Contact: Randolph Sanders (925)  
313-2111



AGENDA ATTACHMENTS

Resolution No. 2021/221

Stormwater Management Facilities Operation & Maintenance Agreement and Right of Entry

MINUTES ATTACHMENTS

Signed: Resolution No. 2021/221

Recorded at the request of: Clerk of the Board

Return To: Public Works Dept- Simone Saleh

THE BOARD OF SUPERVISORS OF CONTRA COSTA COUNTY, CALIFORNIA  
and for Special Districts, Agencies and Authorities Governed by the Board

Adopted this Resolution on 07/27/2021 by the following vote:

AYE: John Gioia, District I Supervisor Candace Andersen, District II Supervisor Diane Burgis, District III Supervisor Karen Mitchoff, District IV Supervisor Federal D. Glover, District V Supervisor

NO:

ABSENT:

ABSTAIN:

RECUSE:

Resolution No. 2021/221

IN THE MATTER OF approving the Stormwater Management Facilities Operation and Maintenance Agreement for subdivision SD15-09423 (APN 408-190-004), North Richmond area. (District I)

WHEREAS the Public Works Director has recommended that he be authorized to execute the Stormwater Management Facilities Operation and Agreement with 2200 Central Street, LLC, as required by the Conditions of Approval for subdivision SD15-09423. This agreement would ensure the operation and maintenance of the stormwater facilities in accordance with the approved Stormwater Control Plan and approved Operation and Maintenance Plan for SD15-09423, which is located at 2200 Central Street, in the North Richmond area.

NOW, THEREFORE, BE IT RESOLVED that the recommendation of the Public Works Director is APPROVED.

I hereby certify that this is a true and correct copy of an action taken and entered on the minutes of the Board of Supervisors on the date shown.

ATTESTED: July 27, 2021

Monica Nino, County Administrator and Clerk of the Board of Supervisors

Contact: Randolph Sanders (925) 313-2111

By: Stacey M. Boyd, Deputy

cc: Larry Gossett- Engineering Services, Randolph Sanders- Engineering Services, Brian Louis- Engineering Services, Michelle Mancuso- Watershed Program, Flood Control, John Steere, Watershed Program, Flood Control, Renee Hutchins - Records, Karen Piona- Records, 2200 Central Street, LLC

Recording Requested By:  
COUNTY OF CONTRA COSTA

When Recorded, Return To:  
COUNTY OF CONTRA COSTA  
Contra Costa County Public Works Department  
Attn: County Watershed Program  
255 Glacier Drive  
Martinez, CA 94553

---

SPACE ABOVE THIS LINE FOR RECORDER'S USE ONLY

**Document Title**

**COUNTY OF CONTRA COSTA**

**COVENANT RUNNING WITH THE LAND,  
STORMWATER MANAGEMENT FACILITIES OPERATION  
AND MAINTENANCE AGREEMENT, AND RIGHT OF ENTRY**

**PROJECT: SD15-9423, DP15-3044**

**PROPERTY OWNER(S): 2200 Central Street, LLC**

**ASSESSOR'S PARCEL NUMBER(S): 408-190-004**

**COVENANT RUNNING WITH THE LAND,  
STORMWATER MANAGEMENT FACILITIES  
OPERATION AND MAINTENANCE AGREEMENT,  
AND RIGHT OF ENTRY**

This Covenant Running with the Land, Stormwater Management Facilities Operation and Maintenance Agreement, and Right of Entry ("Agreement") is made and entered into this \_\_\_\_\_ day of \_\_\_\_\_, 20\_\_\_\_\_, by and between 2200 Central Street, LLC, a California limited liability company, and the County of Contra Costa, a political subdivision of the State of California.

**DEFINITIONS**

The following terms used in this Agreement have the meanings specified below:

**County:** The term "**County**" means the County of Contra Costa and its authorized officers, agents, and employees.

**County Engineer:** The term "**County Engineer**" means the Public Works Director for the County or his/her designee.

**Lot:** The term "**Lot**" and "**Lots**" means the individual lots or parcels shown on the Map.

**Map:** The term "**Map**" means the final map or parcel map of the Project filed in the Official Records of the Contra Costa County Recorder.

**Maintain:** The terms "**maintain**," "**maintained**," or "**maintenance**" mean taking all actions reasonably necessary to keep the Stormwater Facilities in first-class operation, condition, and repair, as described in the Stormwater Control Plan and the Operation and Maintenance Plan, which actions include but are not limited to annual inspection and reporting, painting, cleaning, refinishing, repairing, replacing, and reconstructing the Stormwater Facilities, the payment of any applicable County fees, and in the case of landscaping, plant replacement, mulch replacement, irrigating, trimming, mowing, and fertilizing the landscaping.

**NPDES Permit:** The term "**NPDES Permit**" means the National Pollutant Discharge Elimination System (NPDES) Permit No. CAS612008 issued to the County and other co-permittees by the San Francisco Regional Water Quality Control Board, as amended, and as may be superseded by subsequent NPDES permits that are issued from time to time.

**Operation and Maintenance Plan:** The term "**Operation and Maintenance Plan**" means the Stormwater Control Operation and Maintenance Plan for the Property prepared by Luk and Associates, and deemed consistent with the Ordinance by the County, which may only be modified when, upon written application for such changes, the County Engineer, in his/her sole discretion, provides written consent to such changes. The Operation and Maintenance Plan and any approved changes are on file at the County Public Works Department.

**Ordinance:** The term "**Ordinance**" means Division 1014 of Title 10 of the Contra Costa County Code (Stormwater Management and Discharge Control), as may be amended from time to time.

**Project:** The term "**Project**" means SD15-9423, DP15-3044, which is being developed on the Property by the Property Owner.

**Property:** The term "**Property**" means that real property, including all Lots, shown on the Map and described in Exhibit A attached to this Agreement.

**Property Owner:** The terms "**Property Owner**" and "**Property Owners**" mean 2200 Central Street, LLC, and all heirs, successors, executors, administrators, and assigns of any interest in the Property, it being the intent of the parties that the obligations under this Agreement, as provided in Civil Code Section 1468, run with the Lots shown on the Map.

**Stormwater Control Plan:** The term "**Stormwater Control Plan**" means the Stormwater Control Plan prepared by Luk and Associates, and deemed consistent with the Ordinance by the County, which may only be modified when, upon written application for such changes, the County Engineer, in his/her sole discretion, provides written consent to such changes. The Stormwater Control Plan and any approved changes are on file at the County Public Works Department.

**Stormwater Facilities:** The term "**Stormwater Facilities**" means the permanent stormwater management facilities and appurtenant design features located and constructed on the Property, as described in the Stormwater Control Plan and/or the Operation and Maintenance Plan.

## RECITALS

This Agreement is made and entered into with reference to the following facts:

- A. The Property Owner is the owner of the Property and intends to develop the Property with impervious surfaces.
- B. The County is the owner of a 195-foot portion of the southerly lane of Pittsburg Avenue, the easterly end of which is approximately 76 feet west of the intersection of Central Street and Pittsburg Avenue in the North Richmond Area of unincorporated Contra Costa County, and the County is required to ensure that stormwater runoff from the Property meets the requirements of the NPDES Permit.
- C. To meet its obligations under the NPDES Permit, the County has required the Property Owner to construct the Stormwater Facilities.
- D. To meet its obligations under the NPDES Permit, the County has approved the Property Owner's Operation and Maintenance Plan and the Stormwater Control Plan for the Stormwater Facilities.
- E. To meet the County's obligations under the NPDES Permit, the County's Ordinance requires proper operation and maintenance in perpetuity of the Stormwater Facilities constructed on the Property.

- F. The Operation and Maintenance Plan and/or the Stormwater Control Plan include an annual inspection and reporting requirement and a continuing maintenance requirement for the Stormwater Facilities constructed on the Property.

## **AGREEMENT**

**NOW, THEREFORE**, in consideration of the above premises, the sufficiency of which is acknowledged, the mutual covenants contained in this Agreement, and the following terms and conditions, the County and the Property Owner agree as follows:

### **SECTION 1**

**Responsibility for Operation and Maintenance:** The Property Owner represents and warrants that the Stormwater Facilities have been designed and installed in strict accordance with the Stormwater Control Plan, the Operation and Maintenance Plan, and the Ordinance. No portion of the Stormwater Facilities may be altered in any manner that is inconsistent with the Stormwater Control Plan or the Operation and Maintenance Plan without the prior, written consent of the County Engineer. The Property Owner shall continuously maintain the Stormwater Facilities in first-class operating condition, in strict accordance with the Stormwater Control Plan, the Operation and Maintenance Plan, and the Ordinance, and in compliance with all applicable federal, state, and local laws and regulations, as they may be amended from time to time.

The Property Owner shall engage a licensed landscape contractor or other licensed professional acceptable to the County Engineer to undertake the following maintenance activities on the Property, unless the Property Owner receives prior, written approval of an alternative method from the County Engineer:

1. Diagnosis and correction of the Stormwater Facilities malfunctions that cannot be corrected through routine maintenance,
2. Application of fertilizer and/or pest control products within, under, or above the Stormwater Facilities,
3. Repair of private drainage system (including rain gutters, downspouts, area drains, risers, inlets, outlets, overflows, clean-outs, connectors, earthen and concrete conveyance swales, check dam/retaining walls, and catch basins),
4. Maintenance of irrigation system that may affect stormwater reaching the Stormwater Facilities,
5. Modification of site topography through yard and driveway grading that may affect stormwater reaching the Stormwater Facilities,
6. Subdrain cleaning/replacement (including perforated drain pipe), and
7. Replacement of engineered soil and mulch.

The County Engineer may, at any time, revoke approval of an alternate method for the maintenance of the Stormwater Facilities and require the Property Owner to hire a licensed landscape contractor or other licensed professional acceptable to the County Engineer to undertake any of the activities mentioned in this section.

If a dispute should arise between the Property Owner with respect to the necessity for maintenance, the standard of maintenance, the contractor(s) to be engaged to perform any repair or maintenance work, or any other matters pertaining to the operation or maintenance of the Stormwater Facilities, the dispute may be submitted to the County Engineer, in which case the decision of the County Engineer shall be final.

The County recognizes that the Operation and Maintenance Plan may provide for the allocation of Property Owner responsibilities for the maintenance of Stormwater Facilities located on various Lots. However, regardless of the allocation of maintenance responsibilities, the Property Owner of each Lot is responsible for compliance with all of the obligations contained in this Agreement, and all Property Owners will be jointly and severally liable for failure to comply with the terms and conditions set forth in this Agreement and in the Ordinance.

The County may require the Property Owner to amend the Stormwater Control Plan and/or the Operation and Maintenance Plan whenever the County deems amendments necessary to maintain compliance with the NPDES Permit. In that case, the Property Owner shall have the amendments prepared by a licensed engineer and promptly submit the amendments to the County Engineer for review and approval. All amendments proposed by the Property Owner are subject to the prior, written approval of the County Engineer. Whenever the Property Owner requests amendments to the Stormwater Control Plan and/or the Operation and Maintenance Plan, the Property Owner shall pay the County in advance for all staff time spent reviewing and taking action with respect to such request, whether or not the County Engineer approves the proposed amendments. All approved amendments to the Stormwater Control Plan and the Operation and Maintenance Plan will be kept on file at the County Public Works Department. The Property Owner shall promptly comply with all requirements of the Stormwater Control Plan and the Operation and Maintenance Plan, including any approved amendments.

## **SECTION 2**

**Inspection by Property Owner:** The Property Owner shall inspect, at least annually, the Stormwater Facilities in accordance with this Agreement, including the requirements of the Operation and Maintenance Plan, the Stormwater Control Plan, and the Ordinance. The annual inspection shall include completion of the reporting form(s) required by the County, which form(s) will be provided annually to the Property Owner by the County. The Property Owner or a licensed landscape contractor or other licensed professional acceptable to the County Engineer must submit the reporting form(s) to the County Engineer no later than the deadline indicated on the form(s). Upon review, the County may require additional information from either the Property Owner or an appropriately-licensed contractor.

## **SECTION 3**

**Right of Entry and Stormwater Facilities Inspection by the County:** The Property Owner hereby grants permission to the County and its contractors and other agencies with an interest in the Stormwater Facilities, such as the Contra Costa County Flood Control and Water Conservation District, the Contra Costa Mosquito and Vector Control District, and the Regional Water Quality Control Board, to enter upon the Property at any reasonable time to inspect, assess, or observe the Stormwater Facilities for the purpose of ensuring that the Stormwater Facilities are being properly maintained and are continuing to perform in an adequate manner to protect water quality and the public health and safety. This includes the right to enter

upon the Property whenever the County or other agency has a reasonable basis to believe that a violation of this Agreement, the Operation and Maintenance Plan, the Stormwater Control Plan, the Ordinance, or the NPDES Permit has occurred or is threatening to occur. It also includes the right for the County and its contractors to enter upon the Property to perform any maintenance or other obligations required of the Property Owner under this Agreement or to abate any nuisance in connection with the Stormwater Facilities. The County and the other agencies shall endeavor to provide reasonable notice to the Property Owner before entering the Property.

#### **SECTION 4**

**Failure to Perform Required Stormwater Facilities Repairs or Maintenance by the Property Owner:** If the Property Owner fails to maintain the Stormwater Facilities in good working order and in accordance with the approved Operation and Maintenance Plan, the Stormwater Control Plan, and the Ordinance, the County, with prior notice, may enter the Property to return the Stormwater Facilities to good working order. The County is under no obligation to maintain or repair the Stormwater Facilities, and this Agreement may not be construed to impose any such obligation on the County. If the County, under this section, performs any work to return Stormwater Facilities to good working order, the Property Owner shall reimburse the County for all the costs incurred by the County, including administrative costs. The County will provide the Property Owner with an itemized invoice of the County's costs and the Property Owner will have 30 days to pay the invoice. If the Property Owner fails to pay the invoice within 30 days, the County may secure a lien against the Property in the amount of such costs. In addition, the County may make the cost of abatement of the nuisance caused by the failure to maintain the Stormwater Facilities a special assessment against the Property, which assessment may be collected on the tax roll in accordance with applicable law. This section does not prevent the County from pursuing other remedies against the Property or the Property Owner, including but not limited to those in the Ordinance and the nuisance abatement procedures in Division 14 of Title 1 (or successor provisions) of the Contra Costa County Ordinance Code.

If the Property Owner fails to maintain the Stormwater Facilities in accordance with this Agreement, the Operation and Maintenance Plan, the Stormwater Control Plan, or the Ordinance, the Property Owner shall be responsible for: (a) the costs of any code enforcement or nuisance abatement actions commenced by the County; and (b) the payment of, or reimbursement to the County for, any fines or penalties that may be levied against the County by the Regional Water Quality Control Board or any other regulatory agency, to the extent that the fines or penalties result from the Property Owner's failure to properly maintain the Stormwater Facilities. The County may recover such costs, fines, or penalties from the Property Owner in the same manner as provided in the preceding paragraph.

#### **SECTION 5**

**Indemnity:** The Property Owner agrees to defend, indemnify, save, and hold harmless the County and its governing board from any and all demands, losses, claims, costs, suits, liabilities, and expenses for any property damage, personal injury, or death arising directly or indirectly from or connected with the design, construction, use, operation or maintenance of the Stormwater Facilities by the Property Owner or the presence or existence of the Stormwater Facilities on the Property, except for claims, costs, or liabilities resulting from the sole negligence or sole willful misconduct of the County. The Property Owner's obligations under this section shall include the payment of penalties, fines, attorneys' fees, experts' fees, costs, and litigation expenses, as well as liability for the release or existence of any hazardous materials



on, under, or in the Property. If any action or proceeding is brought against any of the indemnitees, the Property Owner shall reimburse the indemnitees for any expenditures, including reasonable attorneys' fees and costs, incurred by the indemnitees and, if requested by any of the indemnitees, shall defend the action or proceeding at the Property Owner's sole expense with counsel reasonably acceptable to the indemnitees.

## **SECTION 6**

**Covenant Running with the Land:** The covenants of the Property Owner set forth above shall run with the land, and the burdens of the covenants shall be binding upon each and every part of the Property and the Lots and upon the Property Owner and the Property Owner's successors and assigns in ownership (on any interest in the Property) for the benefit of a 195-foot portion of the southerly lane of Pittsburg Avenue, the easterly end of which is approximately 76 feet west of the intersection of Central Street and Pittsburg Avenue in the North Richmond Area of unincorporated Contra Costa County, and each and every part thereof. Said covenants shall inure to the benefit of and be enforceable by the County and its successors and assigns in ownership of each and every part of the above referenced real property.

## **SECTION 7**

**Severability:** Invalidity of any one of the provisions of this Agreement shall in no way affect any other provisions and all other provisions shall remain in full force and effect.

## **SECTION 8**

**No Dedication for Public Use:** The provisions of this Agreement shall not be construed to constitute a dedication for public use, either express or implied, and any actions by the County to enforce this Agreement, including without limitation code enforcement or nuisance abatement actions, shall not be deemed to involve the exercise by the County of dominion or control over the Stormwater Facilities or the Property.

## **SECTION 9**

**Notices:** All notices required by this Agreement or by law shall be in writing and shall be delivered in person or sent by certified mail, postage pre-paid.

Notices required to be given to the County shall be addressed as follows:

Contra Costa County Public Works Department  
Attention: County Watershed Program  
255 Glacier Drive  
Martinez, CA 94553

Notices required to be given to the Property Owner, including any heirs, successors, or assigns, will be sent to the mailing address for the Property Owner that is on file with the Contra Costa County Assessor. The Property Owner may request in writing that notices be sent to an additional address.

Any party may change its address or contact person by notice in writing to the other party and thereafter notices shall be addressed and transmitted to the new address and/or new contact person.

**SECTION 10**

**Effective Date and Modification:** This Agreement is effective upon the date stated at the beginning of this Agreement. This Agreement shall not be modified except by written instrument executed by the County and the Property Owner at the time of modification. Such modifications shall be effective upon the date of execution and shall be recorded.

**County of Contra Costa**

**Property Owner**

By: \_\_\_\_\_  
Brian M. Balbas, Public Works Director

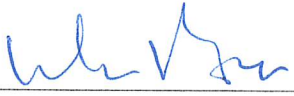
By:   
Mark Howe  
Manager

RECOMMENDED FOR APPROVAL:

Brian M. Balbas, Public Works Director

[Note: All Property Owner signatures must be notarized. If Property Owner is a California limited liability company, Property Owner must sign in accordance with one of the following: (1) Two managers may sign, but if the articles of organization indicate that the company is managed by only one manager, one manager must sign (Corp. Code, § 17703.01, subd. (d)); (2) subject to the articles of organization, two officers may sign, the first being the chairperson of the board, president or any vice president and the second being any secretary, any assistant secretary, the chief financial officer or any assistant treasurer (Corp. Code, § 17704.07, subd. (w)); or (3) subject to the articles of organization, if the company is not manager-managed, any member may sign. (Corp. Code, § 17703.01, subd. (a).]

By: \_\_\_\_\_  
Deputy Public Works Director

APPROVED AS TO FORM:

Sharon L. Anderson  
County Counsel

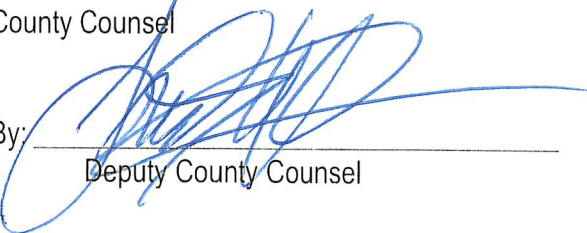
By:   
Deputy County Counsel

Attachments: Exhibit A (Legal Description)  
Exhibit B (Plat Map)  
Acknowledgment

EXHIBIT "A"  
LEGAL DESCRIPTION  
(APN 408-190-004)

THE LAND REFERRED TO HEREIN BELOW IS SITUATED IN THE UNINCORPORATED AREA IN THE COUNTY OF CONTRA COSTA, STATE OF CALIFORNIA, AND IS DESCRIBED AS FOLLOWS:

PORTION OF LOT "L", AS DESIGNATED ON THE MAP ENTITLED "MAP OF THE SAMPSON-TAMS RANCH, CONTRA COSTA COUNTY, CALIFORNIA, WHICH MAP WAS FILED IN THE OFFICE OF THE RECORDER OF THE COUNTY OF CONTRA COSTA, STATE OF CALIFORNIA ON JULY 1, 1907 IN BOOK 1 OF MAPS, AT PAGE 7 AND A PORTION OF LOT 201, AS DESIGNATED ON THE MAP ENTITLED "MAP OF THE SAN PABLO RANCHO, ACCOMPANYING AND FORMING A PART OF THE FINAL REPORT OF THE REFEREES IN PARTITION", WHICH MAP WAS FILED IN THE OFFICE OF THE RECORDER OF THE COUNTY OF CONTRA COSTA, STATE OF CALIFORNIA, ON MARCH 1, 1894, DESCRIBED AS FOLLOWS:

BEGINNING AT THE SOUTHEAST CORNER OF SAID LOT "L"; THENCE FROM SAID POINT OF BEGINNING NORTH 0° 09' EAST, ALONG THE EAST LINE OF SAID LOT "L", 496 FEET TO THE SOUTH LINE OF PARCEL TWO, AS DESCRIBED IN THE DEED FROM GRONDONA, ET AL, TO CARL ALFRED GRONDONA, DATED MAY 17, 1937 AND RECORDED MAY 22, 1937 IN BOOK 439 OF OFFICIAL RECORDS, AT PAGE 187; THENCE WEST, ALONG SAID SOUTH LINE 260 FEET TO THE SOUTHEAST CORNER OF LOT "K" AS DESIGNATED ON SAID MAP OF SAMPSON-TAMS RANCH; THENCE SOUTH 87° 45' WEST, ALONG THE SOUTH LINE OF SAID LOT "K", 82 FEET, TO AN ANGLE POINT THEREIN; THENCE ALONG THE SOUTH LINE OF THE PARCEL OF LAND DESCRIBED AS PARCEL THREE IN SAID DEED TO GRONDONA (439 OR 187); NORTH 89° 44' WEST, 169.76 FEET TO THE EAST LINE OF THE 5.825 ACRE PARCEL OF LAND CONVEYED TO GIOVANI CASAZZA IN THE DEED FROM CHARLES E. CASAZZA, DATED APRIL 12, 1955 AND RECORDED APRIL 20, 1955 IN BOOK 2518 OF OFFICIAL RECORDS, AT PAGE 361; THENCE SOUTH 0° 9' WEST ALONG SAID EAST LINE, 493.42 FEET TO THE SOUTH LINE OF SAID LOT "L"; THENCE EAST, ALONG SAID SOUTH LINE, 511.60 FEET TO THE POINT OF BEGINNING.

EXCEPTING THEREFROM THOSE PORTIONS OF LAND DESCRIBED IN THE QUITCLAIM DEEDS RECORDED JULY 30, 2020 AS DOCUMENT NOS. 2020-0156612 AND 2020-0156613, OFFICIAL RECORDS OF CONTRA COSTA COUNTY, CALIFORNIA.

Said property is being subdivided as SD15-9423.

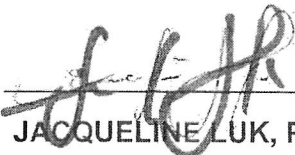
  
\_\_\_\_\_  
JACQUELINE LUK, PLS 8934

DATE: 07/30/2020



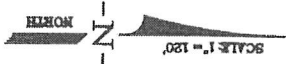
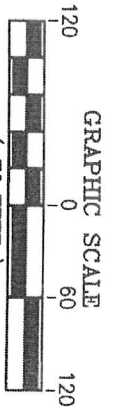

JACQUELINE LUK, PLS 8934  
*[Signature]*

DATE: 7/30/2020

APN 408-190-005

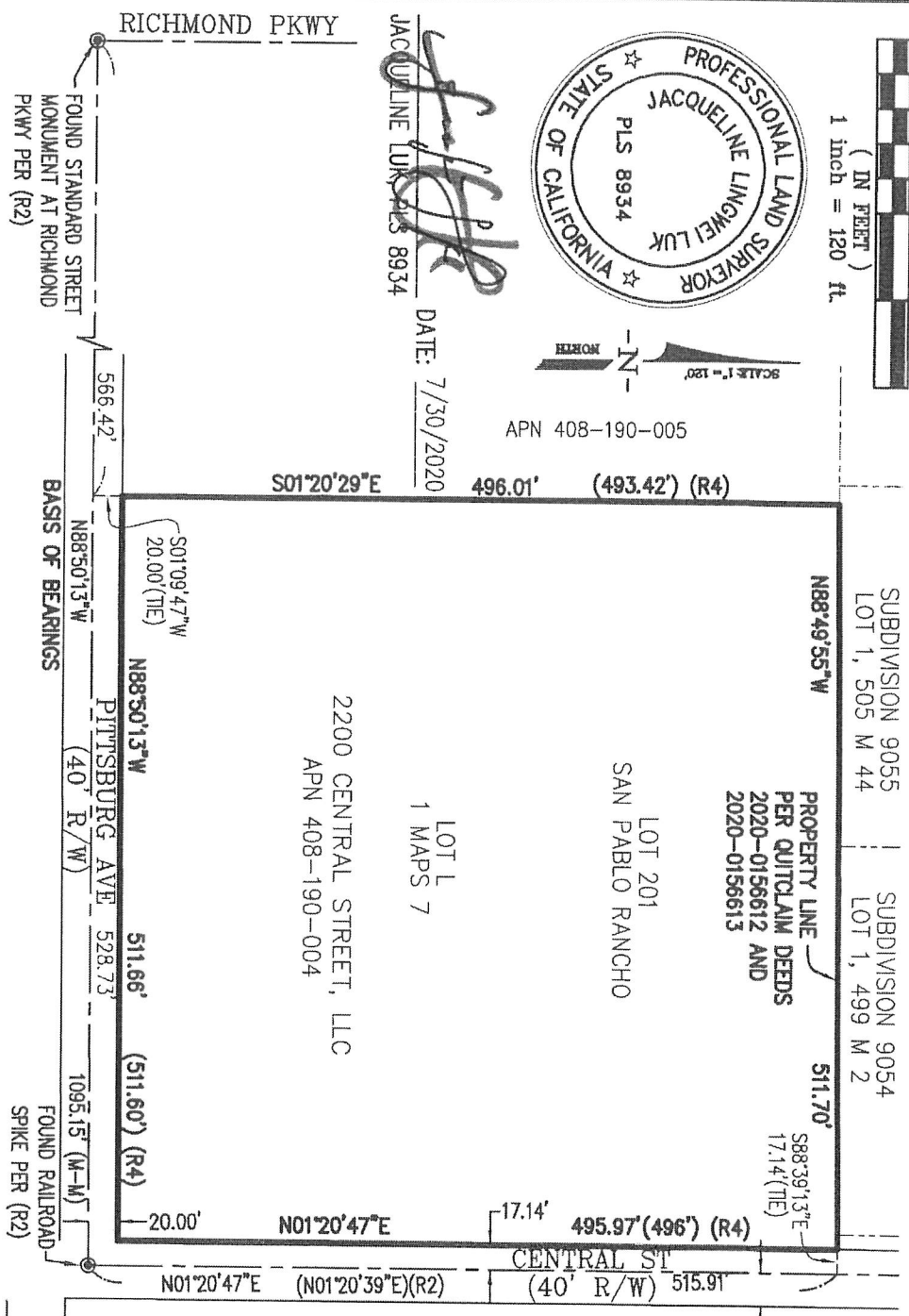

LEGEND	
SYMBOLS	DESCRIPTION
—	SUBJECT PROPERTY LINE
- - -	RIGHT OF WAY LINE
- · - · -	ADJOINER PROPERTY LINE
- · - · -	CENTERLINE
- · - · -	THE LINE
⊙	FOUND MONUMENT AS NOTED
○	RECORD INFORMATION
○	ASSESSOR'S PARCEL NUMBER
○	RECORD REFERENCE
○	RIGHT OF WAY
○	MONUMENT TO MONUMENT

**REFERENCES**

- (R1) SUBDIVISION 9054, FILED NOVEMBER 6, 2006, IN BOOK 499 OF MAPS, AT PAGE 1, C.C.C.R.
- (R2) RECORD OF SURVEY, FILED APRIL 4, 2012, IN BOOK 145 OF LSM, AT PAGE 34, C.C.C.R.
- (R3) PARCEL MAP, SUBDIVISION MS 04-007, FILED MARCH 6, 2006, IN BOOK 195 OF MAPS, AT PAGE 49, C.C.C.R.
- (R4) 2017-0117458, C.C.C.R.

**BASIS OF BEARINGS**

BEARING BETWEEN TWO FOUND MONUMENTS ALONG PITTSBURG AVENUE BETWEEN RICHMOND PARKWAY AND CENTRAL STREET AS SHOWN ON THAT CERTAIN RECORD OF SURVEY FILED APRIL 12, 2012, IN BOOK 145 OF LSM AT PAGE 34, IN THE OFFICE OF THE COUNTY RECORDER OF CONTRA COSTA COUNTY, TAKEN AS NORTH 88°50'13" WEST.

**EXHIBIT "B"**

PLAT TO ACCOMPANY LEGAL DESCRIPTION  
 APN 408-190-004  
 CONTRA COSTA COUNTY, CALIFORNIA

Prepared By  
**Luk and Associates**

Civil Engineers - Land Planners - Land Surveyors  
 738 Alfred Nobel Drive  
 Hercules, California 94547  
 AUGUST 2020 SCALE: 1"=120'

**ACKNOWLEDGMENT**

A notary public or other officer completing this certificate verifies only the identity of the individual who signed the document to which this certificate is attached, and not the truthfulness, accuracy, or validity of that document.

State of California )  
County of Contra Costa )

On 6-8-2024, before me, Jeffrey McPhee A Notary Public,

Notary Public, personally appeared Mark Howe

who proved to me on the basis of satisfactory evidence to be the person(s) whose name(s) is/are subscribed to the within instrument and acknowledged to me that he/she/they executed the same in his/her/their authorized capacity(ies), and that by his/her/their signature(s) on the instrument the person(s) or the entity upon behalf of which the person(s) acted, executed the instrument.

I certify under PENALTY OF PERJURY under the laws of the State of California that the foregoing paragraph is true and correct.

WITNESS my hand and official seal.

Jeffrey McPhee  
Signature of Notary Public

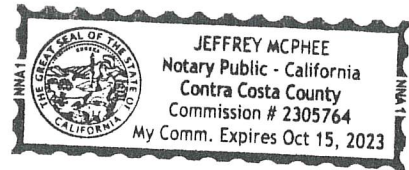

(SEAL)



Recorded at the request of: Clerk of the Board  
Return To: Public Works Dept- Simone Saleh

THE BOARD OF SUPERVISORS OF CONTRA COSTA COUNTY, CALIFORNIA  
and for Special Districts, Agencies and Authorities Governed by the Board

Adopted this Resolution on 07/27/2021 by the following vote:

AYE: John Gioia, District I Supervisor Candace Andersen, District II Supervisor Diane Burgis, District III Supervisor Karen Mitchoff, District IV Supervisor Federal D. Glover, District V Supervisor

NO:

ABSENT:

ABSTAIN:

RECUSE:

Resolution No. 2021/221

IN THE MATTER OF approving the Stormwater Management Facilities Operation and Maintenance Agreement for subdivision SD15-09423 (APN 408-190-004), North Richmond area. (District I)

WHEREAS the Public Works Director has recommended that he be authorized to execute the Stormwater Management Facilities Operation and Agreement with 2200 Central Street, LLC, as required by the Conditions of Approval for subdivision SD15-09423. This agreement would ensure the operation and maintenance of the stormwater facilities in accordance with the approved Stormwater Control Plan and approved Operation and Maintenance Plan for SD15-09423, which is located at 2200 Central Street, in the North Richmond area.

NOW, THEREFORE, BE IT RESOLVED that the recommendation of the Public Works Director is APPROVED.

Contact: Randolph Sanders (925) 313-2111

I hereby certify that this is a true and correct copy of an action taken and entered on the minutes of the Board of Supervisors on the date shown.

ATTESTED: July 27, 2021

Monica Nino, County Administrator and Clerk of the Board of Supervisors

*Stacey M. Boyd*  
By: Stacey M. Boyd, Deputy

cc: Larry Gossett- Engineering Services, Randolph Sanders- Engineering Services, Brian Louis- Engineering Services, Michelle Mancuso- Watershed Program, Flood Control, John Steere, Watershed Program, Flood Control, Renee Hutchins - Records, Karen Piona- Records, 2200 Central Street, LLC



Contra  
Costa  
County

To: Board of Supervisors  
From: Brian M. Balbas, Public Works Director/Chief Engineer  
Date: July 27, 2021

Subject: Approve the Final Map and Subdivision Agreement for subdivision SD15-09423, North Richmond area.

---

**RECOMMENDATION(S):**

ADOPT Resolution No. 2021/222 approving the Final Map and Subdivision Agreement for subdivision SD15-09423, for a project being developed by 2200 Central Street, LLC, as recommended by the Public Works Director, North Richmond area. (District I)

**FISCAL IMPACT:**

No fiscal impact.

**BACKGROUND:**

The Public Works Department has reviewed the conditions of approval for subdivision SD15-09423 and has determined that all conditions of approval for Final Map approval have been satisfied.

**CONSEQUENCE OF NEGATIVE ACTION:**

The Final Map and the Subdivision Agreement will not be approved and recorded.

- 
- APPROVE  OTHER
  - RECOMMENDATION OF CNTY ADMINISTRATOR  RECOMMENDATION OF BOARD COMMITTEE
- 

Action of Board On: **07/27/2021**  APPROVED AS RECOMMENDED  OTHER

Clerks Notes:

**VOTE OF SUPERVISORS**

AYE: John Gioia, District I Supervisor  
Candace Andersen, District II Supervisor  
Diane Burgis, District III Supervisor  
Karen Mitchoff, District IV Supervisor  
Federal D. Glover, District V Supervisor

I hereby certify that this is a true and correct copy of an action taken and entered on the minutes of the Board of Supervisors on the date shown.

ATTESTED: July 27, 2021

Monica Nino, County Administrator and Clerk of the Board of Supervisors

Contact: Randolph Sanders (925)  
313-2111

By: Stacey M. Boyd, Deputy

AGENDA ATTACHMENTS

Resolution No. 2021/222

Final Map

Subdivision Agreement & Improvement Security Bond

Tax Letter

MINUTES ATTACHMENTS

Signed: Resolution No. 2021/222



**THE BOARD OF SUPERVISORS OF CONTRA COSTA COUNTY, CALIFORNIA**  
**and for Special Districts, Agencies and Authorities Governed by the Board**

Adopted this Resolution on 07/27/2021 by the following vote:

		<b>John Gioia</b>
		<b>Candace Andersen</b>
<b>AYE:</b>	<input type="text" value="5"/>	<b>Diane Burgis</b>
		<b>Karen Mitchoff</b>
		<b>Federal D. Glover</b>
<b>NO:</b>	<input type="text"/>	
<b>ABSENT:</b>	<input type="text"/>	
<b>ABSTAIN:</b>	<input type="text"/>	
<b>RECUSE:</b>	<input type="text"/>	



**Resolution No. 2021/222**

IN THE MATTER OF approving the Final Map and Subdivision Agreement for subdivision SD15-09423, for a project being developed by 2200 Central Street, LLC, as recommended by the Public Works Director, North Richmond area. (District I)

WHERE AS, the following documents were presented for board approval this date:

I. Map

The Map of SD15-09423, property located in the North Richmond area, Supervisorial District I, said map having been certified by the proper officials.

II. Subdivision Agreement

A subdivision agreement with 2200 Central Street, LLC, principal, whereby said principal agrees to complete all improvements as required in said subdivision agreement within 2 year(s) from the date of said agreement. Accompanying said subdivision agreement is security guaranteeing completion of said improvements as follows:

A. Cash Bond

Performance amount: \$8,060.00

Auditor's Deposit Permit No. 825060 Date: March 12, 2021

Submitted by: 2200 Central Street, LLC

B Surety Bond

Bond Company: SureTec Insurance Company

Bond Number: 4440557 Date: March 4, 2021

Performance Amount: \$797,940.00

Labor & Materials Amount: \$403,000.00

Principal: 2200 Central Street, LLC

III. Tax Letter

Letter from the County Tax Collector stating that there are no unpaid County taxes heretofore levied on the property included in said map and that the 2020-2021 tax lien has been paid in full and the 2021-2022 tax lien, which became a lien on the first day of January, 2021, is estimated to be \$70,650.00, with security guaranteeing payment of said tax lien as follows:

- Tax Surety

Auditor's Deposit Permit Number: DP830777 Date: June 21, 2021

Amount: \$70,650.00

Submitted by/Principal: 2200 Central Street, LLC

NOW, THEREFORE, BE IT RESOLVED:

1. That said subdivision, together with the provisions for its design and improvement, is DETERMINED to be consistent with the County's general and specific plans.
2. That said map is APPROVED and this Board does hereby *accept subject to installation and acceptance of improvements* on behalf of the public any of the streets, paths, or easements shown thereon as dedicated to public use.
3. That said subdivision agreement is also APPROVED.

I hereby certify that this is a true and correct copy of an action taken and entered on the minutes of the Board of Supervisors on the date shown.

**ATTESTED: July 27, 2021**

Monica Nino, County Administrator and Clerk of the Board of Supervisors

**Contact: Randolph Sanders (925) 313-2111**

By: Stacey M. Boyd, Deputy

**cc:** Larry Gossett- Engineering Services, Randolph Sanders- Engineering Services, Brian Louis- Engineering Services, Renee Hutchins - Records, Karen Piona- Records, Chris Hallford -Mapping , Cinda Tovar- Design & Construction, Michael Mann- Finance, Ruben Hernandez - DCD, 2200 Central Street, LLC, SureTec Insurance Company

**OWNER'S STATEMENT**

THE UNDERSIGNED, BEING THE ONLY PARTY HAVING A RECORD TITLE INTEREST IN THE LANDS DELINEATED AND EMBRACED WITHIN THE HEAVY BLACK BOUNDARY LINES UPON THIS MAP, DOES HEREBY CONSENT TO THE MAKING AND RECORDATION OF THE SAME.

THE REAL PROPERTY DESCRIBED BELOW IS DEDICATED IN FEE FOR PUBLIC PURPOSES: THE AREA DESIGNATED AND DELINEATED ON THIS MAP AS "AREA DEDICATED TO CONTRA COSTA COUNTY FOR ROADWAY PURPOSES".

AND THE UNDERSIGNED DOES HEREBY RESERVE FOR THE BENEFIT OF LOT 2 THOSE AREAS DESIGNATED AND DELINEATED ON THIS MAP AS "ACCESS EASEMENT FOR THE BENEFIT OF LOT 2 FOR PEDESTRIAN ACCESS TO ADJACENT AREAS" WHICH WILL BE MAINTAINED BY THE 2200 CENTRAL STREET OWNERS' ASSOCIATION, INC.

THE AREA DESIGNATED HEREON AS LOT 10 IS RESERVED FOR THE USE OF THE OWNERS OF THE SUBDIVISION FOR, BUT NOT LIMITED TO, ACCESS, PARKING, UTILITIES, DRAINAGE, AND INGRESS AND EGRESS AND WILL BE MAINTAINED BY THE 2200 CENTRAL STREET OWNERS' ASSOCIATION, INC.

THIS MAP SHOWS ALL THE EASEMENTS ON THE PREMISES, OR OF RECORD, 2200 CENTRAL STREET, LLC, A CALIFORNIA LIMITED LIABILITY COMPANY

BY: MARK ROSS HOME DATE: \_\_\_\_\_  
MANAGING MEMBER

**OWNER'S ACKNOWLEDGMENT**

A NOTARY PUBLIC OR OTHER OFFICER COMPLETING THIS CERTIFICATE VERIFIES ONLY THE IDENTITY OF THE INDIVIDUAL WHO SIGNED THE INSTRUMENT AND DOES NOT GUARANTEE THE TRUTHFULNESS, ACCURACY OR VALIDITY OF THAT DOCUMENT.

STATE OF CALIFORNIA } SS  
COUNTY OF \_\_\_\_\_  
ON \_\_\_\_\_ BEFORE ME  
APPEARED \_\_\_\_\_ A NOTARY PUBLIC, PERSONALLY

WHO PROVED TO ME ON THE BASIS OF SATISFACTORY EVIDENCE TO BE THE PERSON WHOSE NAME IS SUBSCRIBED TO THE WITHIN INSTRUMENT AND ACKNOWLEDGED TO ME THAT HE EXECUTED THE SAME IN HIS AUTHORIZED CAPACITY AND BY HIS SIGNATURE ON THE INSTRUMENT THE PERSON, OR THE ENTITY, UPON BEHALF OF WHICH THE PERSON ACTED, EXECUTED THE INSTRUMENT.

I CERTIFY UNDER PENALTY OF PERJURY UNDER THE LAWS OF THE STATE OF CALIFORNIA THAT THE FOREGOING PARAGRAPH IS TRUE AND CORRECT.

WITNESS MY HAND

SIGNATURE: \_\_\_\_\_  
PRINT NAME: \_\_\_\_\_  
NOTARY PUBLIC IN AND FOR THE COUNTY OF \_\_\_\_\_ STATE OF CALIFORNIA  
PRINCIPAL COUNTY OF BUSINESS: \_\_\_\_\_  
COMMISSION EXPIRES: \_\_\_\_\_  
COMMISSION # OF NOTARY: \_\_\_\_\_

**CLERK OF THE BOARD OF SUPERVISORS CERTIFICATE**

STATE OF CALIFORNIA ) SS  
COUNTY OF CONTRA COSTA

I, DAVID TWA, CLERK OF THE BOARD OF SUPERVISORS AND COUNTY ADMINISTRATOR OF THE COUNTY OF CONTRA COSTA, STATE OF CALIFORNIA, DO HEREBY CERTIFY THAT THE ABOVE AND FOREGOING MAP ENTITLED "SUBDIVISION 9423", WAS PRESENTED TO SAID BOARD OF SUPERVISORS, AS PROVIDED BY LAW, AT A REGULAR MEETING THEREOF HELD ON THE \_\_\_\_\_ DAY OF \_\_\_\_\_, 2019, AND THAT SAID BOARD OF SUPERVISORS DID THEREUPON BY RESOLUTION DULY PASSED AND ADOPTED AT SAID MEETING, APPROVE SAID MAP AND DID ACCEPT SUBJECT TO INSTALLATION AND ACCEPTANCE OF IMPROVEMENTS ON BEHALF OF THE PUBLIC ALL OF THE PARCELS AND EASEMENTS OFFERED FOR DEDICATION TO PUBLIC USE.

I FURTHER CERTIFY THAT ALL TAX LIENS HAVE BEEN SATISFIED AND THAT ALL BONDS AS REQUIRED BY LAW TO ACCOMPANY THE WITHIN MAP HAVE BEEN APPROVED BY THE BOARD OF SUPERVISORS OF CONTRA COSTA COUNTY, AND FILED IN MY OFFICE.

IN WITNESS WHEREOF, I HAVE HEREUNTO SET MY HAND THIS \_\_\_\_\_ DAY OF \_\_\_\_\_ IN THE YEAR 2019.

DAVID TWA  
CLERK OF THE BOARD OF SUPERVISORS  
AND COUNTY ADMINISTRATOR OF  
CONTRA COSTA COUNTY

BY: \_\_\_\_\_  
DEPUTY CLERK

**SURVEYOR'S STATEMENT**

THIS MAP WAS PREPARED BY ME OR UNDER MY DIRECTION AND IS BASED UPON A FIELD SURVEY IN CONFORMANCE WITH THE REQUIREMENTS OF THE SUBDIVISION MAP ACT AND LOCAL ORDINANCE AT THE REQUEST OF 2200 CENTRAL STREET, LLC IN SEPTEMBER 2014 AND IS TRUE AND COMPLETE AS SHOWN. I HEREBY STATE THAT THIS FINAL MAP SUBSTANTIALLY CONFORMS TO THE CONDITIONALLY APPROVED TENTATIVE MAP. I FURTHER STATE THAT THE MONUMENTS SHOWN HEREON ARE OF THE CHARACTER AND OCCUPY THE POSITIONS INDICATED, OR WILL BE SET IN THOSE POSITIONS BY DECEMBER 2022, AND WILL BE SUFFICIENT TO ENABLE THE SURVEY TO BE RETRACED.



DATE: \_\_\_\_\_  
JACQUELINE LUK  
LICENSE NO. LS 8934

**PLANNING COMMISSION'S STATEMENT**

I HEREBY STATE THAT THE PLANNING COMMISSION OF THE COUNTY OF CONTRA COSTA, STATE OF CALIFORNIA HAS APPROVED THE TENTATIVE MAP OF THIS SUBDIVISION UPON WHICH THIS FINAL MAP IS BASED.

DATE: \_\_\_\_\_  
ARUNA BHAT  
DEPUTY DIRECTOR  
DEPARTMENT OF CONSERVATION AND DEVELOPMENT  
COMMUNITY DEVELOPMENT DIVISION

BY: \_\_\_\_\_

**COUNTY SURVEYOR'S STATEMENT**

I, JAMES A. STEIN, COUNTY SURVEYOR OF CONTRA COSTA COUNTY, STATE OF CALIFORNIA, HEREBY STATE THAT I HAVE EXAMINED THE MAP OF SUBDIVISION 9423 AND THAT THE SURVEYOR HAS COMPLIED WITH THE REQUIREMENTS OF THE SUBDIVISION MAP ACT AND LOCAL ORDINANCES COVERING THE FILING OF SUBDIVISION MAPS. I AM SATISFIED THAT THE SAME IS TECHNICALLY CORRECT.

DATE: \_\_\_\_\_  
BY: \_\_\_\_\_  
JAMES A. STEIN, P.L.S. 6571  
COUNTY SURVEYOR

**SUBDIVISION 9423**

PORTION OF LOT "L", AS DESIGNATED ON THE MAP ENTITLED "MAP OF THE SAMPSON-TAMS RANCH" FILED JULY 1, 1907 IN BOOK 1 OF MAPS AT PAGE 7, CONTRA COSTA COUNTY RECORDS, AND A PORTION OF LOT 201, AS DESIGNATED ON THE MAP ENTITLED "MAP OF THE SAN PABLO RANCHO, ACCOMPANYING AND FORMING A PART OF THE FINAL REPORT OF THE REFEREEES IN PARTITION", FILED MARCH 1, 1894, CONTRA COSTA COUNTY RECORDS, ALSO BEING THE PARCEL OF LAND DESCRIBED IN THAT CERTAIN GRANT DEED RECORDED JUNE 30, 2017 AS INSTRUMENT NO. 2017-017459, CONTRA COSTA COUNTY RECORDS, EXCEPTING THEREFROM THOSE PORTIONS OF LAND DESCRIBED IN THE OUTCLAIM DEEDS RECORDED JULY 30, 2020 AS INSTRUMENT NOS. 2020-0156617, AND 2020-0156613, CONTRA COSTA COUNTY RECORDS

**CONTRA COSTA COUNTY - CALIFORNIA**

Prepared By  
Luk and Associates  
Civil Engineers - Land Planners - Land Surveyors  
738 Alfred Nobel Drive  
Hercules, California 94547  
OCTOBER 2020

**BUILDING INSPECTION STATEMENT**

A GEOTECHNICAL INVESTIGATION REPORT PREPARED BY DARWIN MYERS ASSOCIATES, DATED JANUARY 11, 2016, DMA PROJECT NO. 307015, HAS BEEN RECEIVED AND APPROVED. THE REPORT IS ON FILE IN THE BUILDING INSPECTION DIVISION, CONTRA COSTA COUNTY.

DATE: \_\_\_\_\_  
JASON CRAPO  
DEPUTY DIRECTOR  
DEPARTMENT OF CONSERVATION AND DEVELOPMENT  
BUILDING INSPECTION DIVISION

BY: \_\_\_\_\_

**COUNTY RECORDER'S STATEMENT**

FILED AT THE REQUEST OF OLD REPUBLIC TITLE COMPANY ON THE \_\_\_\_\_ DAY OF \_\_\_\_\_, 20\_\_\_\_ AT \_\_\_\_\_ M. IN BOOK \_\_\_\_\_ OF MAPS, AT PAGES \_\_\_\_\_ IN THE OFFICE OF THE COUNTY RECORDER OF CONTRA COSTA COUNTY, STATE OF CALIFORNIA.

DOCUMENT NO. \_\_\_\_\_  
DEBORAH COOPER  
COUNTY RECORDER IN AND FOR THE  
COUNTY OF CONTRA COSTA,  
STATE OF CALIFORNIA

BY: \_\_\_\_\_  
DEPUTY COUNTY RECORDER

**BENEFICIARY'S STATEMENT**

THE UNDERSIGNED, AS BENEFICIARY UNDER THE DEED OF TRUST RECORDED AS DOCUMENT NO. 2017-0173978, OF OFFICIAL RECORDS OF CONTRA COSTA COUNTY, AGAINST THE LAND HEREIN SHOWN, CONSENT TO THE MAKING AND FILING OF THIS MAP, IN WITNESS WHEREOF, SAID CORPORATION HAS CAUSED ITS CORPORATE NAME TO BE HEREUNDER AFFIXED THIS \_\_\_\_\_ DAY OF \_\_\_\_\_, 20\_\_\_\_.

WELLS FARGO BANK, NATIONAL ASSOCIATION

BY: \_\_\_\_\_  
NAME: \_\_\_\_\_  
TITLE: \_\_\_\_\_

**BENEFICIARY'S ACKNOWLEDGMENT**

I, A NOTARY PUBLIC OR OTHER OFFICER, COMPLETING THIS CERTIFICATE HEREBY CERTIFY THAT THE INSTRUMENT AND SCHEMATIC DOCUMENT TO WHICH THIS CERTIFICATE IS ATTACHED AND NOT THE TRUTHFULNESS, ACCURACY OR VALIDITY OF THAT DOCUMENT.

STATE OF CALIFORNIA } SS  
COUNTY OF \_\_\_\_\_

ON \_\_\_\_\_ BEFORE ME, \_\_\_\_\_  
APPEARED \_\_\_\_\_ A NOTARY PUBLIC, PERSONALLY

WHO PROVED TO ME ON THE BASIS OF SATISFACTORY EVIDENCE TO BE THE PERSON WHOSE NAME IS SUBSCRIBED TO THE WITHIN INSTRUMENT AND ACKNOWLEDGED TO ME THAT HE EXECUTED THE SAME IN HIS AUTHORIZED CAPACITY AND BY HIS SIGNATURE ON THE INSTRUMENT THE PERSON OR ENTITY, UPON BEHALF OF WHICH THE PERSON ACTED, EXECUTED THE INSTRUMENT.

I CERTIFY UNDER PENALTY OF PERJURY UNDER THE LAWS OF THE STATE OF CALIFORNIA THAT THE FOREGOING PARAGRAPH IS TRUE AND CORRECT.

WITNESS MY HAND  
SIGNATURE: \_\_\_\_\_  
PRINT NAME: \_\_\_\_\_  
NOTARY PUBLIC IN AND FOR THE COUNTY OF \_\_\_\_\_, STATE OF CALIFORNIA  
PRINCIPAL COUNTY OF BUSINESS: \_\_\_\_\_  
COMMISSION EXPIRES: \_\_\_\_\_  
COMMISSION # OF NOTARY: \_\_\_\_\_

**SUBDIVISION 9423**

PORTION OF LOT "L", AS DESIGNATED ON THE MAP ENTITLED "MAP OF THE SAMPSON-TAMS RANCH" FILED JULY 1, 1907 IN BOOK 1 OF MAPS AT PAGE 7, CONTRA COSTA COUNTY RECORDS, AND A PORTION OF LOT 201, AS DESIGNATED ON THE MAP ENTITLED "MAP OF THE SAN PABLO RANCHO, ACCOMPANYING AND FORMING A PART OF THE FINAL REPORT OF THE REFEREES IN PARTITION", FILED MARCH 1, 1894, CONTRA COSTA COUNTY RECORDS, ALSO BEING THE PARCEL OF LAND DESCRIBED IN THAT CERTAIN GRANT DEED RECORDED JUNE 30, 2017 AS INSTRUMENT NO. 2017-017458, CONTRA COSTA COUNTY RECORDS, EXCEPTING THEREFROM THOSE PORTIONS OF LAND DESCRIBED IN THE QUITCLAIM DEEDS RECORDED JULY 30, 2020 AS INSTRUMENT NOS. 2020-0156612 AND 2020-0156613, CONTRA COSTA COUNTY RECORDS

CONTRA COSTA COUNTY - CALIFORNIA

Prepared By  
**Luk and Associates**  
Civil Engineers - Land Planners - Land Surveyors  
738 Alfred Nobel Drive  
Hercules, California 94547  
OCTOBER 2020

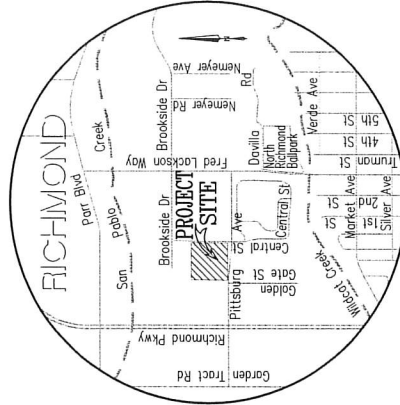

**VICINITY MAP**  
NOT TO SCALE

# SUBDIVISION 9423

PORTION OF LOT "L", AS DESIGNATED ON THE MAP ENTITLED "MAP OF THE SAMPSON-TAMS RANCH" FILED JULY 1, 1907 IN BOOK 1 OF MAPS AT CONTRA COSTA COUNTY RECORDS, AND A PORTION OF LOT 201, AS DESIGNATED ON THE MAP ENTITLED "MAP OF THE SAN PABLO RANCHO, ACCOMPANYING AND FORMING A PART OF THE FINAL REPORT OF THE REFEREE IN PARTITION", FILED MARCH 1, 1894, CONTRA COSTA COUNTY RECORDS, ALSO BEING THE PARCEL OF LAND DESCRIBED IN THAT CERTAIN GRANT DEED RECORDED JUNE 30, 2017 AS INSTRUMENT NO. 2017-0117458, CONTRA COSTA COUNTY RECORDS, EXCEPTING THEREFROM THOSE PORTIONS OF LAND DESCRIBED IN THE QUILCLAIM DEEDS RECORDED JULY 30, 2020 AS INSTRUMENT NOS. 2020-0156612 AND 2020-0156613, CONTRA COSTA COUNTY RECORDS

## CONTRA COSTA COUNTY - CALIFORNIA

Prepared By  
**Luk and Associates**  
 Civil Engineers - Land Planners - Land Surveyors  
 738 Alfred Nobel Drive  
 Hercules, California 94547  
 OCTOBER 2020

306 SF±  
 LOT 2 AIRSPACE OWNERSHIP:  
 LOWER ELEVATION = 22.65'  
 UPPER ELEVATION = 22.65'  
 SEE BENCHMARK FOR REFERENCE ELEVATION.

### BENCHMARK

ELEVATIONS ARE BASED ON CUT "+", ON THE TOP CENTELINE OF A CONCRETE BENCHMARK. THE BENCHMARK IS THE INTERSECTION OF LOSING AVE AND CENTRAL STREET. ELEVATION = 13.06 FEET, MEAN SEA LEVEL.

### LEGEND

- SUBJECT PROPERTY EXTERIOR BOUNDARY
- RIGHT-OF-WAY DEDICATION
- STREET RIGHT OF WAY LINE
- CENTELINE
- INTERIOR PROPERTY LINES
- EASEMENT LINE
- ADJOINING PROPERTY LINE
- THE LINE
- SF SQUARE FEET
- ± MORE OR LESS
- ( ) TOTAL
- SET 1/2" IRON PIPE TAGGED PLS 8934
- ◎ SET STANDARD STREET MONUMENT STAMPED "LS8934"

LINE TABLE INFORMATION	
LINE LENGTH	BEARING
L1	19.20' N88°30'36" W
L2	14.62' N88°30'36" W
L3	0.42' N88°30'36" W
L4	4.480' N01°21'24" E

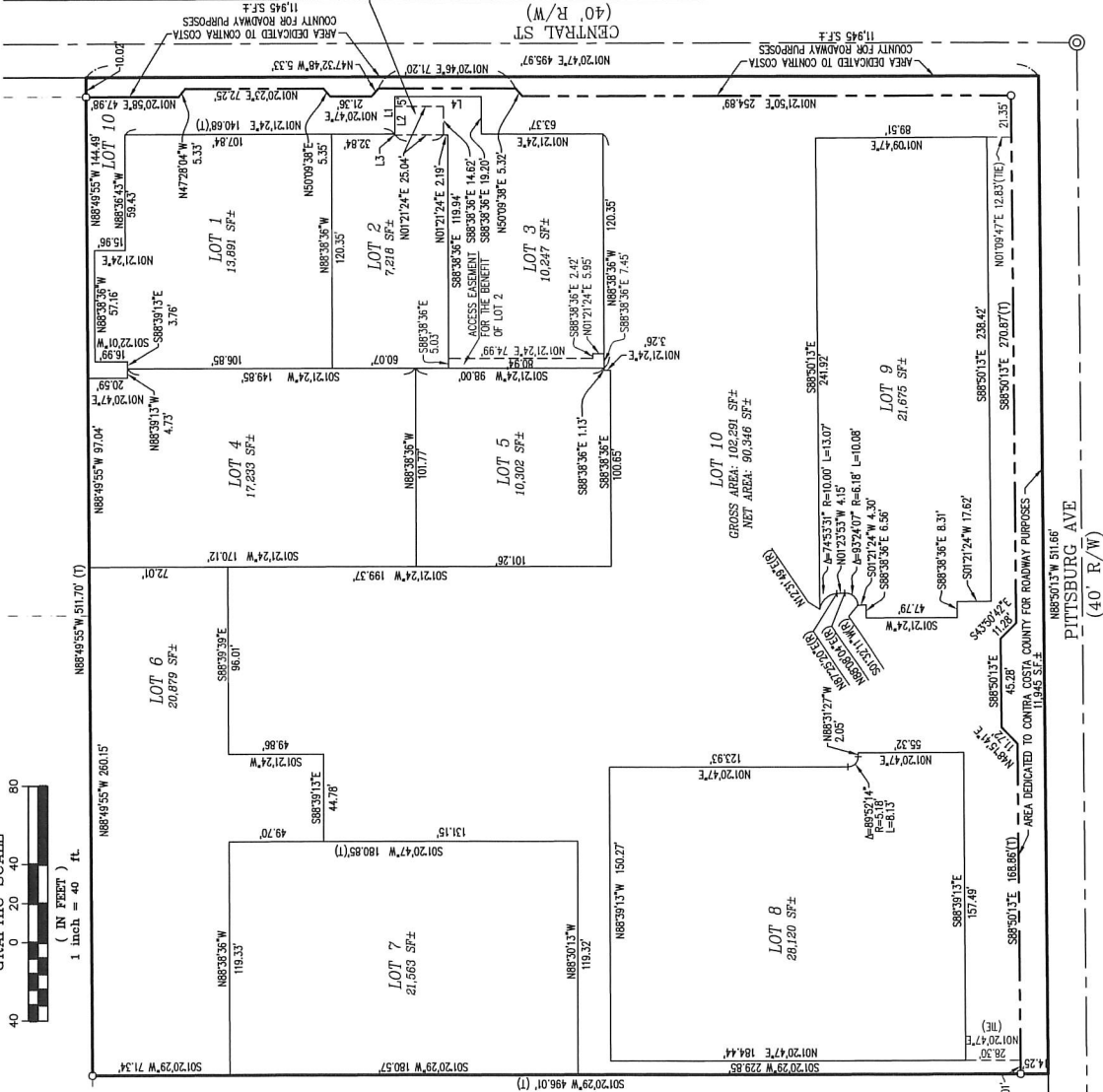

# SUBDIVISION 9423

PORTION OF LOT "L", AS DESIGNATED ON THE MAP ENTITLED "MAP OF THE SAMPSON-TAMS RANCH" FILED JULY 1, 1907 IN BOOK 1 OF MAPS AT PAGE 7, CONTRA COSTA COUNTY RECORDS, AND A PORTION OF LOT 201, AS DESIGNATED ON THE MAP ENTITLED "MAP OF THE SAN PABLO RANCHO, ACCOMPANYING AND FORMING A PART OF THE FINAL REPORT OF THE REFERES IN PARTITION", FILED MARCH 1, 1894, CONTRA COSTA COUNTY RECORDS, ALSO BEING THE PARCEL OF LAND DESCRIBED IN THAT CERTAIN GRANT DEED RECORDED, JUNE 30, 2017 AS INSTRUMENT NO. 2017-017458, CONTRA COSTA COUNTY RECORDS, EXCEPTING THEREFROM THOSE PORTIONS OF LAND DESCRIBED IN THE OUTCLAIM DEEDS RECORDED JULY 30, 2020 AS INSTRUMENT NOS. 2020-0156612 AND 2020-0156613, CONTRA COSTA COUNTY RECORDS

## CONTRA COSTA COUNTY - CALIFORNIA

Prepared By  
**Luk and Associates**  
 Civil Engineers - Land Planners - Land Surveyors  
 738 Alfred Nobel Drive  
 Hercules, California 94547  
 OCTOBER 2020

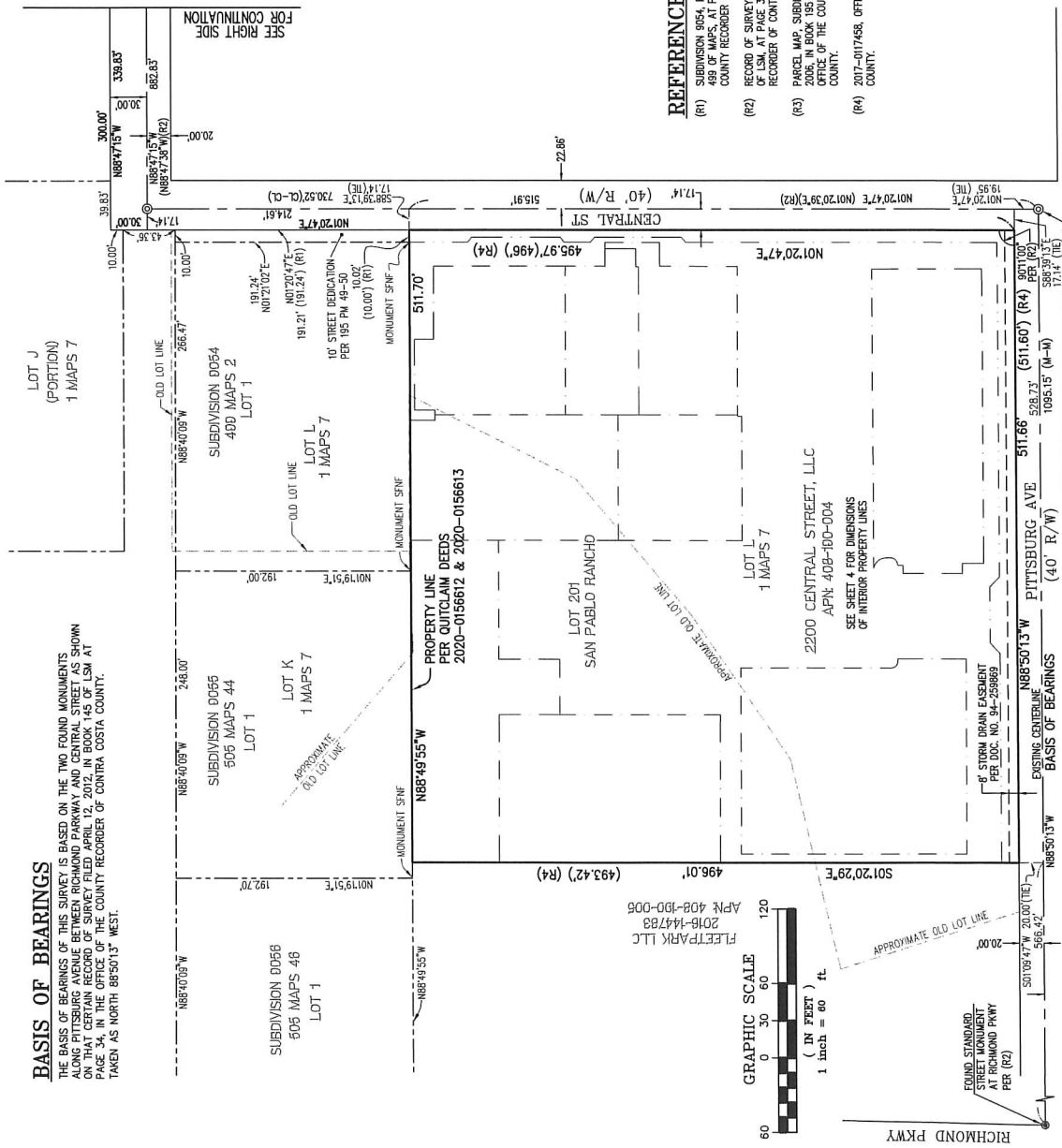

### BASIS OF BEARINGS

THE BASIS OF BEARINGS OF THIS SURVEY IS BASED ON THE TWO FOUND MONUMENTS ALONG PITTSBURG AVENUE BETWEEN RICHMOND PARKWAY AND CENTRAL STREET AS SHOWN ON THAT CERTAIN RECORD OF SURVEY FILED APRIL 12, 2012, IN BOOK 145 OF LSM AT PAGE 11, IN THE COUNTY RECORDER OF CONTRA COSTA COUNTY, TAKEN AS NORTH 88°50'13" WEST.

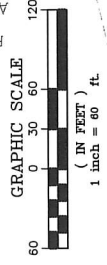

### LEGEND

- SUBJECT PROPERTY EXTERIOR BOUNDARY
- PROPERTY LINE OUTCLAIMED BY SEPARATE INSTRUMENT
- STREET RIGHT OF WAY LINE
- CENTERLINE
- NEW INTERIOR PROPERTY LINES
- EXISTING EASEMENT LINE
- ADJOINING PROPERTY LINE
- TIE LINE
- OLD LOT LINE
- FOUND MONUMENT AS NOTED
- (M-W) MONUMENT TO MONUMENT
- (C-C) CENTERLINE TO CENTERLINE
- SNF SEARCHED FOR, NOT FOUND
- ⊙ SET STANDARD STREET MONUMENT STAMPED "LS854"

### REFERENCES

- (R1) SUBDIVISION 954, FILED NOVEMBER 6, 2005, IN BOOK 498 OF MAPS, AT PAGE 1, IN THE OFFICE OF THE COUNTY RECORDER OF CONTRA COSTA COUNTY.
- (R2) RECORD OF SURVEY, FILED APRIL 4, 2012, IN BOOK 145 OF MAPS, AT PAGE 11, IN THE OFFICE OF THE COUNTY RECORDER OF CONTRA COSTA COUNTY.
- (R3) PARCEL MAP, SUBDIVISION 94-04-007, FILED MARCH 6, 2006, IN BOOK 195 OF MAPS, AT PAGE 49, IN THE OFFICE OF THE COUNTY RECORDER OF CONTRA COSTA COUNTY.
- (R4) 2017-017458, OFFICIAL RECORDS OF CONTRA COSTA COUNTY.



**SUBDIVISION AGREEMENT**  
(Gov. Code, §§ 66462 and 66463)

Subdivision: SD15-9423  
Subdivider: 2200 Central Street, LLC

Effective Date: Date approved by BOS  
Completion Period: 2-years

THESE SIGNATURES ATTEST TO THE PARTIES' AGREEMENT HERETO:

CONTRA COSTA COUNTY

Brian M. Balbas, Public Works Director

By: \_\_\_\_\_

SUBDIVIDER

2200 Central Street, LLC

Print Name Mark Howe

Print Title Member

RECOMMENDED FOR APPROVAL:

By: \_\_\_\_\_

Engineering Services Division

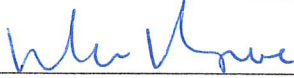

Print Name: MARK HOWE

Print Title: MANAGER

FORM APPROVED: Silvano B. Marchesi, County Counsel

[Note: If Subdivider is a corporation, two officers must sign. The first must be the chairman of the board, president or any vice president; the second must be the secretary, assistant secretary, chief financial officer or any assistant treasurer. (Corp. Code, § 313; Civ. Code, § 1190.) If Subdivider is a limited liability company, Subdivider shall sign in the manner required of corporations, or by two managers, or by one manager, pursuant to the articles of organization (see Corp. Code, §§17151, 17154, 17157.) If Subdivider is a partnership, any authorized partner may sign. Signatures by Subdivider must be notarized.]

1. PARTIES & DATE. Effective on the above date, the County of Contra Costa, California (hereinafter "County"), and the above-mentioned Subdivider mutually promise and agree as follows concerning this Subdivision:

2. IMPROVEMENTS. Subdivider agrees to install certain road improvements (both public and private), drainage improvements, signs, street lights, fire hydrants, landscaping and such other improvements (including appurtenant equipment) as required in the improvement plans for this Subdivision as reviewed and on file with the Contra Costa County Public Works Department, as required by the Conditions of Approval for this Subdivision, and in conformance with the Contra Costa County Ordinance Code, including future amendments thereto (hereinafter "Ordinance Code").

Subdivider shall complete said improvements (hereinafter "Work") within the above completion period from date hereof, as required by the California Subdivision Map Act (Gov. Code, §§ 66410 et. seq.) in a good workmanlike manner, in accordance with accepted construction practices and in a manner equal or superior to the requirements of the Ordinance Code and rulings made thereunder; and where there is a conflict among the improvement plans, the Conditions of Approval and the Ordinance Code, the stricter requirements shall govern.

3. IMPROVEMENTS SECURITY. Upon executing this Agreement, the Subdivider shall, pursuant to Gov. Code § 66499 and the County Ordinance Code, provide as security to the County:

A. For Performance and Guarantee: \$ 8,060.00 cash, plus additional security, in the amount of \$ 797,940.00, which together total one hundred percent (100%) of the estimated cost of the Work. Such additional security is presented in the form of:

- Cash, certified check or cashier's check.
- Acceptable corporate surety bond.
- Acceptable irrevocable letter of credit.

With this security, Subdivider guarantees performance under this Agreement and maintenance of the Work for one year after its completion and acceptance against any defective workmanship or materials or any unsatisfactory performance.

B. For Payment: Security in the amount: \$ 403,000.00, which is fifty percent (50%) of the estimated cost of the Work. Such security is presented in the form of:

- Cash, certified check, or cashier's check
- Acceptable corporate surety bond.
- Acceptable irrevocable letter of credit.

With this security, Subdivider guarantees payment to the contractor, to its subcontractors and to persons renting equipment or furnishing labor or materials to them or to the Subdivider.

Upon acceptance of the Work as complete by the Board of Supervisors and upon request of Subdivider, the amounts held as security may be reduced in accordance with Sections 94-4.406 and 94-4.408 of the Ordinance Code.

4. GUARANTEE AND WARRANTY OF WORK. Subdivider guarantees that the Work shall be free from defects in material or workmanship and shall perform satisfactorily for a period of one (1) year from and after the Board of Supervisors accepts the Work as complete in accordance with Article 96-4.6, "Acceptance," of the Ordinance Code. Subdivider agrees to correct, repair, or replace, at Subdivider's expense, any defects in said Work.

The guarantee period does not apply to road improvements for private roads that are not to be accepted into the County road system.

5. PLANT ESTABLISHMENT WORK. Subdivider agrees to perform plant establishment work for landscaping installed under this Agreement. Said plant establishment work shall consist of adequately watering plants, replacing unsuitable plants, doing weed, rodent and other pest control and other work determined by the Public Works Department to be necessary to ensure establishment of plants. Said plant establishment work shall be performed for a period of one (1) year from and after the Board of Supervisors accepts the Work as complete.

6. IMPROVEMENT PLAN WARRANTY. Subdivider warrants the improvement plans for the Work are adequate to accomplish the Work as promised in Section 2 and as required by the Conditions of Approval for the Subdivision. If, at any time before the Board of Supervisors accepts the Work as complete or during the one year guarantee period, said improvement plans prove to be inadequate in any respect, Subdivider shall make whatever changes are necessary to accomplish the Work as promised.

7. NO WAIVER BY COUNTY. Inspection of the Work and/or materials, or approval of the Work and/or materials or statement by any officer, agent or employee of the County indicating the Work or any part thereof complies with the requirements of this Agreement, or acceptance of the whole or any part of said Work and/or materials, or payments therefor, or any combination or all of these acts, shall not relieve the Subdivider of its obligation to fulfill this Agreement as prescribed; nor shall the County be thereby stopped from bringing any action for damages arising from the failure to comply with any of the terms and conditions hereof.

8. INDEMNITY. Subdivider shall defend, hold harmless and indemnify the indemnitees from the liabilities as defined in this section:

A. The indemnitees benefitted and protected by this promise are the County and its special districts, elective and appointive boards, commissions, officers, agents and employees.

B. The liabilities protected against are any liability or claim for damage of any kind allegedly suffered, incurred or threatened because of actions defined below, and including personal injury, death, property damage, inverse condemnation, or any combination of these, and regardless of whether or not such liability, claim or damage was unforeseeable at any time before County reviewed said improvement plans or accepted the Work as complete, and including the defense of any suit(s), action(s), or other proceeding(s) concerning said liabilities and claims.

C. The actions causing liability are any act or omission (negligent or non-negligent) in connection with the matters covered by this Agreement and attributable to Subdivider, contractor, subcontractor, or any officer, agent, or employee of one or more of them.

D. Non-Conditions. The promise and agreement in this section are not conditioned or dependent on whether or not any indemnitee has prepared, supplied, or approved any plan(s) or specification(s) in connection with this Work or Subdivision, or has insurance or other indemnification covering any of these matters, or that the alleged damage resulted partly from any negligent or willful misconduct of any indemnitee.

9. COSTS. Subdivider shall pay, when due, all the costs of the Work, including but not limited to the costs of relocations of existing utilities required thereby; inspections; material checks and tests; and other costs incurred by County staff arising from or related to the Work, and prior to acceptance of the Work as complete or expiration of any applicable warranty periods, whichever is later.

10. SURVEYS. Subdivider shall set and establish survey monuments in accordance with the filed map and to the satisfaction of the County Road Commissioner-Surveyor before acceptance of the Work as complete by the Board of Supervisors.

11. NON-PERFORMANCE AND COSTS. If Subdivider fails to complete the Work within the time specified in this Agreement, and subsequent extensions, or fails to maintain the Work, County may proceed to complete and/or maintain the Work by contract or otherwise and Subdivider agrees to pay all costs and charges incurred by County (including, but not limited to, engineering, inspection, surveys, contract, overhead, etc.) immediately upon demand.

Once action is taken by County to complete or maintain the Work, Subdivider agrees to pay all costs incurred by County, even if Subdivider subsequently completes the Work.

Should County sue to compel performance under this Agreement or to recover costs incurred in completing or maintaining the Work, Subdivider agrees to pay all attorney's fees, staff costs and all other expenses of litigation incurred by County in connection therewith, even if Subdivider subsequently proceeds to complete the Work.

12. INCORPORATION/ANNEXATION. If, before the Board of Supervisors accepts the Work as complete, the Subdivision is included in territory incorporated as a city or is annexed to an existing city, except as provided in this paragraph, County's rights under this Agreement and/or any deposit, bond, or letter of credit securing said rights shall be transferred to the new or annexing city. Such city shall have all the rights of a third party beneficiary against Subdivider, who shall fulfill all the terms of this Agreement as though Subdivider had contracted with the city originally. The provisions of paragraph 8 (Indemnity) shall continue to apply in favor of the indemnitees listed in paragraph 8.A. upon any such incorporation or annexation.

13. RECORD MAP. In consideration hereof, County shall allow Subdivider to file and record the final map or parcel map for said Subdivision.

14. RIGHT OF ENTRY. Subdivider hereby consents to entry onto the Subdivision property, and onto any other property over which Subdivider has land rights and upon which any portion of the Work is to be installed pursuant to the improvement plans, by County and its forces, including contractors, for the purpose of inspection, and, in the event of non-performance of this Agreement by Subdivider, completion and/or maintenance of the Work.



SD 15-9423

Subdivision Agreement

### ACKNOWLEDGMENT

A notary public or other officer completing this certificate verifies only the identity of the individual who signed the document to which this certificate is attached, and not the truthfulness, accuracy, or validity of that document.

State of California  
County of Contra Costa )

On June 18 2021 before me, Jeffrey McPhee A Notary Public  
(insert name and title of the officer)

personally appeared Mark Howe,  
who proved to me on the basis of satisfactory evidence to be the person(s) whose name(s) is/are subscribed to the within instrument and acknowledged to me that he/she/they executed the same in his/her/their authorized capacity(ies), and that by his/her/their signature(s) on the instrument the person(s), or the entity upon behalf of which the person(s) acted, executed the instrument.

I certify under PENALTY OF PERJURY under the laws of the State of California that the foregoing paragraph is true and correct.

WITNESS my hand and official seal.

Signature Jeffrey McPhee (Seal)

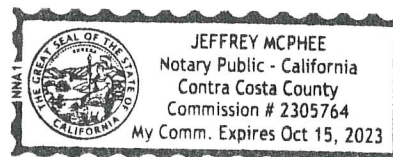

Subdivision: SD15-9423  
Bond No.: 4440557  
Premium: \$14,969.00  
Any claim under this Bond should be sent  
to the following address:  
SureTec Insurance Company  
3131 Camino del Rio N., Suite 1450  
San Diego, CA 92108

**IMPROVEMENT SECURITY BOND  
FOR SUBDIVISION AGREEMENT**  
(Performance, Guarantee and Payment)  
(Gov. Code, §§ 66499-66499.10)

1. **RECITAL OF SUBDIVISION AGREEMENT.** The Principal has executed an agreement with the County of Contra Costa (hereinafter "County") to install and pay for street, drainage and other improvements in Subdivision SD15-9423 as specified in the Subdivision Agreement, and to complete said work within the time specified for completion in the Subdivision Agreement, all in accordance with State and local laws and rulings thereunder in order to satisfy conditions for filing of the Final Map or Parcel Map for said subdivision. Under the terms of the Subdivision Agreement, Principal is required to furnish a bond to secure the faithful performance of the Subdivision Agreement and payment to laborers and materialmen.

2. **OBLIGATION.** 2200 Central Street, LLC, as Principal, and SureTec Insurance Company, a corporation organized and existing under the laws of the State of Texas and authorized to transact surety business in California, as Surety, hereby jointly and severally bind ourselves, our heirs, executors, administrators, successors and assigns to the County of Contra Costa, California to pay it:

(A. Performance and Guarantee) SEVEN HUNDRED NINETY SEVEN THOUSAND NINE HUNDRED FORTY AND 00/100 Dollars (\$ 797,940.00) for itself or any city assignee under the above Subdivision Agreement.

(B. Payment) FOUR HUNDRED THREE THOUSAND AND 00/100 Dollars (\$ 403,000.00) to secure the claims to which reference is made in Title XV (commencing with Section 3082) of Part 4 of Division III of the Civil Code of the State of California.

3. **CONDITION.** This obligation is subject to the following condition.

A. The condition of this obligation as to Section 2.(A) above is such that if the above bounded Principal, his or its heirs, executors, administrators, successors or assigns, shall in all things stand to and abide by, and well and truly keep and perform the covenants, conditions and provisions in the said agreement and any alteration thereof made as therein provided, on his or their part, to be kept and performed at the time and in the manner therein specified, and in all respects according to their true intent and meaning, and shall indemnify and save harmless the County of Contra Costa (or city assignee), its officers, agents and employees, as therein stipulated, then this obligation shall become null and void; otherwise it shall be and remain in full force and effect.

As part of the obligation secured hereby and in addition to the face amount specified therefor, there shall be included costs and reasonable expenses and fees, including reasonable attorney's fees, incurred by the County of Contra Costa (or city assignee) in successfully enforcing such obligation, and to be taxed as costs and included in any judgment rendered.

B. The condition of this obligation, as to Section 2.(B) above, is such that said Principal and the undersigned as corporate surety are held firmly bound unto the County of Contra Costa and all contractors, subcontractors, laborers, materialmen and other persons employed in the performance of the aforesaid Subdivision Agreement and referred to in the aforesaid Civil Code for materials furnished or labor thereon of any kind, or for amounts due under the Unemployment Insurance Act with respect to this work or labor, and that the Surety will pay the same in an amount not exceeding the amount hereinabove set forth, and also in case suit is brought upon this bond, will pay, in addition to the face amount thereof, costs and reasonable expenses and fees, including reasonable attorney's fees, incurred by the County of Contra Costa (or city assignee) in successfully enforcing such obligation, to be awarded and fixed by the court, and to be taxed as costs and to be included in the judgment therein rendered.

It is hereby expressly stipulated and agreed that this bond shall inure to the benefit of any and all persons, companies, and corporations entitled to file claims under Title 15 (commencing with Section 3082) of Part 4 of Division 3 of the Civil Code, so as to give a right of action to them or their assigns in any suit brought upon this bond.

Should the condition of this bond be fully performed, then this obligation shall become null and void; otherwise it shall be and remain in full force and effect.

C. No change, extension of time, alteration, or addition to the terms of said Subdivision Agreement or the work to be performed thereunder or any plan or specifications of said work, agreed to by the Principal and the County of Contra Costa (or city assignee) shall relieve any Surety from liability on this bond; and consent is hereby given to make such change, extension of time, alteration or addition without further notice to or consent by Surety; and Surety hereby waives the provisions of Civil Code Section 2819 and holds itself bound without regard to and independently of any action against the Principal whenever taken.

SIGNED AND SEALED on March 4, 20 21

Principal: 2200 Central Street, LLC  
Address: 201 W. Richmond Avenue, Suite C  
Richmond, CA Zip: 94801

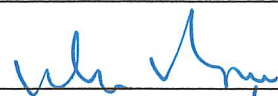
By:   
Print Name: Mark Howe  
Title: Manager

Surety: SureTec Insurance Company  
Address: 3131 Camino del Rio N., Suite 1450  
San Diego, CA Zip: 92108

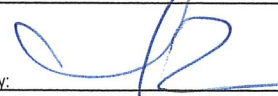
By:   
Print Name: Lourdes Landa  
Title: Attorney-In-Fact

[Note: All signatures must be acknowledged. For corporations, two officers must sign. The first signature must be that of the chairman of the board, president, or vice-president; the second signature must be that of the secretary, assistant secretary, chief financial officer, or assistant treasurer. (Civ. Code, § 1190 and Corps. Code, § 313.)]

Form Approved by County Counsel  
[Rev. 1/06]

# JOINT LIMITED POWER OF ATTORNEY

KNOW ALL MEN BY THESE PRESENTS: That SureTec Insurance Company, a Corporation duly organized and existing under the laws of the State of Texas and having its principal office in the County of Harris, Texas and Markel Insurance Company (the "Company"), a corporation duly organized and existing under the laws of the state of Illinois, and having its principal administrative office in Glen Allen, Virginia, does by these presents make, constitute and appoint:

Lourdes Landa, Mark Rosskopf, Lisa Saumur

Their true and lawful agent(s) and attorney(s)-in-fact, each in their separate capacity if more than one is named above, to make, execute, seal and deliver for and on their own behalf, individually as a surety or jointly, as co-sureties, and as their act and deed any and all bonds and other undertaking in suretyship provided, however, that the penal sum of any one such instrument executed hereunder shall not exceed the sum of:

Twenty Five Million and 00/100 Dollars (\$25,000,000.00)

This Power of Attorney is granted and is signed and sealed under and by the authority of the following Resolutions adopted by the Board of Directors of SureTec Insurance Company and Markel Insurance Company:

"RESOLVED, That the President, Senior Vice President, Vice President, Assistant Vice President, Secretary, Treasurer and each of them hereby is authorized to execute powers of attorney, and such authority can be executed by use of facsimile signature, which may be attested or acknowledged by any officer or attorney, of the company, qualifying the attorney or attorneys named in the given power of attorney, to execute in behalf of, and acknowledge as the act and deed of the SureTec Insurance Company and Markel Insurance Company, as the case may be, all bond undertakings and contracts of suretyship, and to affix the corporate seal thereto."

IN WITNESS WHEREOF, Markel Insurance Company and SureTec Insurance Company have caused their official seal to be hereunto affixed and these presents to be signed by their duly authorized officers on the 17th day of March, 2020.

SureTec Insurance Company

By:   
Michael C. Keimig, President

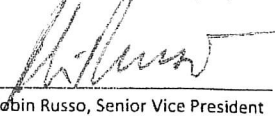

Markel Insurance Company

By:   
Robin Russo, Senior Vice President

Commonwealth of Virginia  
County of Henrico SS:

On this 17th day of March, 2020 A. D., before me, a Notary Public of the Commonwealth of Virginia, in and for the County of Henrico, duly commissioned and qualified, came THE ABOVE OFFICERS OF THE COMPANIES, to me personally known to be the individuals and officers described in, who executed the preceding instrument, and they acknowledged the execution of same, and being by me duly sworn, disposed and said that they are the officers of the said companies aforesaid, and that the seals affixed to the proceeding instrument are the Corporate Seals of said Companies, and the said Corporate Seals and their signatures as officers were duly affixed and subscribed to the said instrument by the authority and direction of the said companies, and that Resolutions adopted by the Board of Directors of said Companies referred to in the preceding instrument is now in force.

IN TESTIMONY WHEREOF, I have hereunto set my hand, and affixed my Official Seal at the County of Henrico, the day and year first above written.

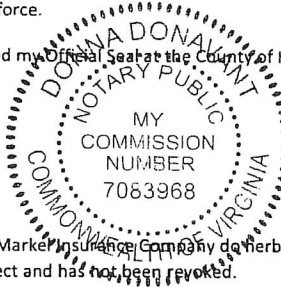

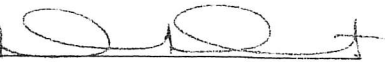
By:   
Donna Donavant, Notary Public  
My commission expires 1/31/2023

We, the undersigned Officers of SureTec Insurance Company and Markel Insurance Company do hereby certify that the original POWER OF ATTORNEY of which the foregoing is a full, true and correct copy is still in full force and effect and has not been revoked.

IN WITNESS WHEREOF, we have hereunto set our hands, and affixed the Seals of said Companies, on the 4th day of March, 2021.

SureTec Insurance Company

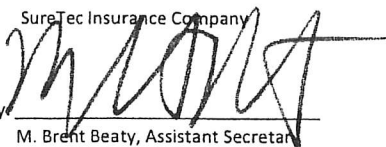
By:   
M. Brent Beaty, Assistant Secretary

Markel Insurance Company

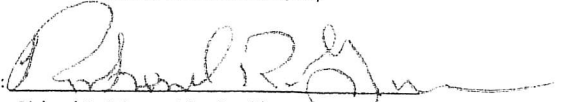
By:   
Richard R. Grinnan, Vice President and Secretary



# CALIFORNIA CERTIFICATE OF ACKNOWLEDGMENT

A notary public or other officer completing this certificate verifies only the identity of the individual who signed the document to which this certificate is attached, and not the truthfulness, accuracy, or validity of that document.

State of California )

County of Orange )

On March 4, 2021 before me, Lisa Marie Saumur, Notary Public,  
(here insert name and title of the officer)

personally appeared Lourdes Landa

who proved to me on the basis of satisfactory evidence to be the person(s) whose name(s) is/are subscribed to the within instrument and acknowledged to me that he/she/they executed the same in his/her/their authorized capacity(ies), and that by his/her/their signature(s) on the instrument the person(s), or the entity upon behalf of which the person(s) acted, executed the instrument.

I certify under PENALTY OF PERJURY under the laws of the State of California that the foregoing paragraph is true and correct.

WITNESS my hand and official seal.

Signature



(Seal)

## Optional Information

Although the information in this section is not required by law, it could prevent fraudulent removal and reattachment of this acknowledgment to an unauthorized document and may prove useful to persons relying on the attached document.

### Description of Attached Document

The preceding Certificate of Acknowledgment is attached to a document titled/for the purpose of \_\_\_\_\_

containing \_\_\_\_\_ pages, and dated \_\_\_\_\_

The signer(s) capacity or authority is/are as:

- Individual(s)  
 Attorney-in-Fact  
 Corporate Officer(s) \_\_\_\_\_  
Titles

- Guardian/Conservator  
 Partner - Limited/General  
 Trustee(s)  
 Other: \_\_\_\_\_

representing: \_\_\_\_\_  
Name(s) of Person(s) or Entity(ies) Signer is Representing

### Additional Information

#### Method of Signer Identification

Proved to me on the basis of satisfactory evidence:  
 form(s) of identification  credible witness(es)

Notarial event is detailed in notary journal on:

Page # \_\_\_\_\_ Entry # \_\_\_\_\_

Notary contact: \_\_\_\_\_

#### Other

Additional Signer(s)  Signer(s) Thumbprint(s)

**CALIFORNIA ALL-PURPOSE ACKNOWLEDGMENT**

**CIVIL CODE § 1189**

A notary public or other officer completing this certificate verifies only the identity of the individual who signed the document to which this certificate is attached, and not the truthfulness, accuracy, or validity of that document.

State of California )

County of Contra Costa )

On March 10, 2021 before me, Maya Arechiga, Notary Public,  
Date Here Insert Name and Title of the Officer

personally appeared Mark Howe  
Name(s) of Signer(s)

who proved to me on the basis of satisfactory evidence to be the person(s) whose name(s) is/are subscribed to the within instrument and acknowledged to me that he/she/they executed the same in his/her/their authorized capacity(ies), and that by his/her/their signature(s) on the instrument the person(s), or the entity upon behalf of which the person(s) acted, executed the instrument.

I certify under PENALTY OF PERJURY under the laws of the State of California that the foregoing paragraph is true and correct.

WITNESS my hand and official seal.



Signature Maya Arechiga  
Signature of Notary Public

Place Notary Seal Above

**OPTIONAL**

Though this section is optional, completing this information can deter alteration of the document or fraudulent reattachment of this form to an unintended document.

**Description of Attached Document**

Title or Type of Document: Improvement Security Bond for Subdivision Agreement

Document Date: \_\_\_\_\_ Number of Pages: \_\_\_\_\_

Signer(s) Other Than Named Above: \_\_\_\_\_

**Capacity(ies) Claimed by Signer(s)**

Signer's Name: \_\_\_\_\_

Corporate Officer — Title(s): \_\_\_\_\_

Partner —  Limited  General

Individual  Attorney in Fact

Trustee  Guardian or Conservator

Other: \_\_\_\_\_

Signer Is Representing: \_\_\_\_\_

Signer's Name: \_\_\_\_\_

Corporate Officer — Title(s): \_\_\_\_\_

Partner —  Limited  General

Individual  Attorney in Fact

Trustee  Guardian or Conservator

Other: \_\_\_\_\_

Signer Is Representing: \_\_\_\_\_

8/1/21

\$ 47.00

**Tax Collector's Office**  
625 Court Street  
Finance Building, Room 100  
P. O. Box 631  
Martinez, California 94553-0063  
(925) 957-5280  
(925) 957-2898 (FAX)

# Contra Costa County

**Russell V. Watts**  
County Treasurer-Tax Collector  
  
**Lulis Lopez**  
Assistant Tax Collector  
  
**Danielle Goodbar**  
Tax Operations Supervisor



Date: 6/17/2021

IF THIS TRACT IS NOT FILED PRIOR TO THE DATE TAXES ARE OPEN FOR COLLECTION (R&T CODE 2608) ***THIS LETTER IS VOID.***

This will certify that I have examined the map of the proposed subdivision entitled:

<u>Tract / MS #</u>	<u>City</u>	<u>T.R.A.</u>
9423	RICHMOND	85093
Parcel #: 408-190-004-7		

and have determined from the official tax records that there are no unpaid County taxes heretofore levied on the property included in the map.

The 2020-2021 tax lien has been paid in full. Our estimate of the 2021-2022 tax lien, which became a Lien on the **1st day of January, 2021** is :

**\$70,650.00**

This tract is not subject to a 1915 Act Bond.

The amount calculated is **void** 45 days from the date of this letter, unless this letter is accompanied with security approved by the Contra Costa County Tax Collector **Subdivision bond must be presented to the County Tax Collector for review and approval of adequacy of security prior to filing with the Clerk of the Board of Supervisors.**

RUSSEL V. WATTS  
Treasurer-Tax Collector  
By:



# COUNTY OF CONTRA COSTA

## ELECTRONIC DEPOSIT PERMIT OFFICE OF COUNTY AUDITOR-CONTROLLER MARTINEZ, CALIFORNIA

DEPARTMENT NAME  
TREASURER-TAX COLLECTOR

FISCAL YEAR  
2020 - 2021

ORGANIZATION NUMBER 15

DESCRIPTION OF DEPOSIT	FUND/ORG NO.	SUB ACCT	TASK	OPT	ACTIVITY	AMOUNT	TOTAL
SUBDIVISION GUARANTEE tax collector special - subdivision guarantee	831400	0803				\$70,650.00	\$70,650.00

TOTAL DEPOSIT: **\$70,650.00**

### GENERAL DEPOSIT NOTES:

**SITE OF DEPOSIT:** BANK **ACCOUNT DEPOSITED:** Wells Fargo Bank - Tax Collector  
**CASH:** \$0.00 **CHECKS:** \$0.00 **BANK DEPOSIT:** \$70,650.00

**Bank Receipt:** SUBDIVISION **Date:** 06/21/2021 **NOTES:** TRACT/MS #9423

SECTION 26901 GOVERNMENT CODE  
I HEREBY SWEAR THAT THIS IS A  
TRUE AND CORRECT RECORD OF THE TOTAL  
AMOUNT OF MONEY AS DESCRIBED ABOVE  
FOR DEPOSIT INTO THE COUNTY TREASURY

THE A-C OF CCC, HEREBY CERTIFIES  
THAT THE AMOUNT DUE THE TREASURER  
OF SAID COUNTY FOR MONIES COLLECTED  
BY TREASURER-TAX COLLECTOR  
-WELLS FARGO BANK - TAX COLLECTOR  
IN SETTLEMENT OF THE ABOVE DESCRIBED  
ACCOUNTS IS THE SUM OF **\$70,650.00**

RECEIPT OF ABOVE AMOUNT  
IS HEREBY ACKNOWLEDGED.

Jun 21, 2021 11:36:42AM

NOT PROCESSED

NOT PROCESSED

Leslie Bernardi  
USER VALIDATION

NOT SIGNED  
AUDITOR'S VALIDATION

NOT SIGNED  
TTC VALIDATION

USER PHONE NO.  
925-957-2820

SUBMIT DATE  
Jun 21, 2021 11:36:42AM

USER NAME  
Leslie Bernardi

EDP NO  
DP830777

**THE BOARD OF SUPERVISORS OF CONTRA COSTA COUNTY, CALIFORNIA**  
**and for Special Districts, Agencies and Authorities Governed by the Board**

Adopted this Resolution on 07/27/2021 by the following vote:

- John Gioia**
- Candace Andersen**
- Diane Burgis**
- Karen Mitchoff**
- Federal D. Glover**

**AYE:**  5

**NO:**

**ABSENT:**

**ABSTAIN:**

**RECUSE:**



**Resolution No. 2021/222**

IN THE MATTER OF approving the Final Map and Subdivision Agreement for subdivision SD15-09423, for a project being developed by 2200 Central Street, LLC, as recommended by the Public Works Director, North Richmond area. (District I)

WHERE AS, the following documents were presented for board approval this date:

I. Map

The Map of SD15-09423, property located in the North Richmond area, Supervisorial District I, said map having been certified by the proper officials.

II. Subdivision Agreement

A subdivision agreement with 2200 Central Street, LLC, principal, whereby said principal agrees to complete all improvements as required in said subdivision agreement within 2 year(s) from the date of said agreement. Accompanying said subdivision agreement is security guaranteeing completion of said improvements as follows:

A. Cash Bond

Performance amount: \$8,060.00

Auditor's Deposit Permit No. 825060 Date: March 12, 2021

Submitted by: 2200 Central Street, LLC

B Surety Bond

Bond Company: SureTec Insurance Company

Bond Number: 4440557 Date: March 4, 2021

Performance Amount: \$797,940.00

Labor & Materials Amount: \$403,000.00

Principal: 2200 Central Street, LLC

III. Tax Letter

Letter from the County Tax Collector stating that there are no unpaid County taxes heretofore levied on the property included in said map and that the 2020-2021 tax lien has been paid in full and the 2021-2022 tax lien, which became a lien on the first day of January, 2021, is estimated to be \$70,650.00, with security guaranteeing payment of said tax lien as follows:

- Tax Surety

Auditor's Deposit Permit Number: DP830777 Date: June 21, 2021

Amount: \$70,650.00



Submitted by/Principal: 2200 Central Street, LLC

NOW, THEREFORE, BE IT RESOLVED:

1. That said subdivision, together with the provisions for its design and improvement, is DETERMINED to be consistent with the County's general and specific plans.
2. That said map is APPROVED and this Board does hereby *accept subject to installation and acceptance of improvements* on behalf of the public any of the streets, paths, or easements shown thereon as dedicated to public use.
3. That said subdivision agreement is also APPROVED.

I hereby certify that this is a true and correct copy of an action taken and entered on the minutes of the Board of Supervisors on the date shown.

**ATTESTED: July 27, 2021**

Monica Nino, County Administrator and Clerk of the Board of Supervisors

**Contact: Randolph Sanders (925) 313-2111**

By: Stacey M. Boyd, Deputy

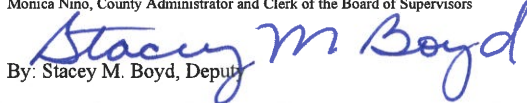

**cc:** Larry Gossett- Engineering Services, Randolph Sanders- Engineering Services, Brian Louis- Engineering Services, Renee Hutchins - Records, Karen Piona- Records, Chris Hallford -Mapping , Cinda Tovar- Design & Construction, Michael Mann- Finance, Ruben Hernandez - DCD, 2200 Central Street, LLC, SureTec Insurance Company



Contra  
Costa  
County

To: Board of Supervisors  
From: Brian M. Balbas, Public Works Director/Chief Engineer  
Date: July 27, 2021

Subject: ADOPT Resolution No. 2021/198 confirming Fiscal Year 2021-2022 Final Annual Report for County Service Area L-100 and Levying the Service Charges.

**RECOMMENDATION(S):**

1. ACCEPT the filing of the Fiscal Year 2021-2022 Final Annual Report on service charges in County Service Area (CSA) L-100 ("Final Annual Report"), a copy of which is attached.
2. ADOPT Resolution No. 2021/198, confirming the Final Annual Report and levying the service charges set forth in the report.
3. DIRECT the Clerk of the Board to file certified copies of the Final Annual Report and Resolution No. 2021/198 with the County Auditor-Controller.
4. DIRECT the County Auditor-Controller to include the service charges on the assessment roll for Fiscal Year 2021-2022, the service charge for each parcel to appear as a separate item on the tax bill, pursuant to County Ordinance Code section 1012-2.614.

**FISCAL IMPACT:**

The levy of the annual service charges in CSA L-100 will provide revenues for the continued operation and maintenance of street lighting services. The CSA L-100 total revenue

- APPROVE  OTHER
- RECOMMENDATION OF CNTY ADMINISTRATOR  RECOMMENDATION OF BOARD COMMITTEE

Action of Board On: **07/27/2021**  APPROVED AS RECOMMENDED  OTHER

Clerks Notes:

**VOTE OF SUPERVISORS**

AYE: John Gioia, District I Supervisor  
 Candace Andersen, District II Supervisor  
 Diane Burgis, District III Supervisor  
 Karen Mitchoff, District IV Supervisor  
 Federal D. Glover, District V Supervisor

I hereby certify that this is a true and correct copy of an action taken and entered on the minutes of the Board of Supervisors on the date shown.

ATTESTED: July 27, 2021  
 Monica Nino, County Administrator and Clerk of the Board of Supervisors

Contact: Jessi Duffy (925) 313-2286  
 By: Stacey M. Boyd, Deputy

FISCAL IMPACT: (CONT'D)

(inclusive of ad-valorem, service charges, and other) was \$1,777,084.85 for Fiscal Year 2020-2021 and will be \$1,782,840.46 for Fiscal Year 2021-2022. In Fiscal Year 2020-2021 the basic service charge was \$14.94/year per equivalent dwelling unit for a single-family home and will remain the same for Fiscal Year 2021-2022.

BACKGROUND:

On June 8, 2021, the Board of Supervisors conducted a public hearing and adopted Resolution No. 2021/141 confirming the Fiscal Year 2021-2022 Tentative Annual Report on proposed service charges for CSA L-100. CSA L-100 provides street lighting services.

On July 1, 2021, the County Assessor released the official assessment roll for Contra Costa County for Fiscal Year 2021-2022. Thereafter, pursuant to Section 1012-2.612 of the County Ordinance Code, the Public Works Director directed staff to determine whether the Tentative Annual Report required revision to conform to the official assessment roll. Any change to an estimated basic service charge or estimated service charge notated in the Tentative Annual Report may only be accommodated as a result of changes in ownership, changes of address, the subdivision of an existing parcel or changes in the class or land use of a parcel. Upon review of the official assessment roll, staff determined that revisions to the Tentative Annual Report were required to conform to the official assessment roll. These included changes in the use code of parcels. The Tentative Annual Report as revised is the Final Annual Report. See Attachment 1.

The Board may confirm the Final Annual Report by resolution. Resolution No. 2021/198 serves to confirm the Final Annual Report and constitutes the levy of the service charge for Fiscal Year 2021-2022.

CONSEQUENCE OF NEGATIVE ACTION:

If a resolution confirming the Fiscal Year 2021-2022 Final Annual Report is not adopted, service charges for CSA L-100 would not be levied or collected in Fiscal Year 2021-2022 and street lighting would have to be selectively eliminated throughout the County to meet decreased funding levels.

AGENDA ATTACHMENTS

Resolution No. 2021/198

Final Annual Report Fiscal Year 2021-2022 for CSA L-100

MINUTES ATTACHMENTS

Signed: Resolution No. 2021/198

**THE BOARD OF SUPERVISORS OF CONTRA COSTA COUNTY, CALIFORNIA**  
**and for Special Districts, Agencies and Authorities Governed by the Board**

Adopted this Resolution on 07/27/2021 by the following vote:

		<b>John Gioia</b>
		<b>Candace Andersen</b>
<b>AYE:</b>	<input type="text" value="5"/>	<b>Diane Burgis</b>
		<b>Karen Mitchoff</b>
		<b>Federal D. Glover</b>
<b>NO:</b>	<input type="text"/>	
<b>ABSENT:</b>	<input type="text"/>	
<b>ABSTAIN:</b>	<input type="text"/>	
<b>RECUSE:</b>	<input type="text"/>	



**Resolution No. 2021/198**

IN THE MATTER OF: Confirmation of Fiscal Year 2021-2022 Final Annual Report for County Service Area L-100 and levy of service charges (Countywide Street Lighting)

WHEREAS, the Board on June 8, 2021, adopted Resolution No. 2021/141, confirming the Fiscal Year 2021-2022 Tentative Annual Report for County Service Area (CSA) L-100.

WHEREAS, the Public Works Director has presented to the Board a Fiscal Year 2021-2022 Final Annual Report conforming to the County's official assessment roll for Fiscal Year 2021-2022, pursuant to County Ordinance Code section 1012-2.612; and

WHEREAS, the Board has reviewed and hereby modifies the Final Annual Report as follows: The Final Annual Report includes the Final Roll which lists all parcel changes to the Tentative Roll submitted in the Tentative Annual Report on June 8, 2021. The Final Roll shows the current lists of parcels with updated use codes.

NOW, THEREFORE, BE IT RESOLVED that the Board hereby CONFIRMS the Fiscal Year 2021-2022 Final Annual Report for CSA L-100, as modified, and DECLARES that this Resolution constitutes the levy of the service charges therein for Fiscal Year 2021-2022.

I hereby certify that this is a true and correct copy of an action taken and entered on the minutes of the Board of Supervisors on the date shown.

**Contact: Jessi Duffy (925) 313-2286**

**ATTESTED: July 27, 2021**

Monica Nino, County Administrator and Clerk of the Board of Supervisors

By: Stacey M. Boyd, Deputy

**cc:** Laura Strobel, County Administrator, CAO, Robert Campbell, Auditor Controller, Maryann Mason, County Counsel, Gus Kramer, County Assessor, Brian Brown, Francisco & Associates, Inc., Diana Oyler - Finance, Jocelyn LaRocque- Engineering Services, Carl Roner- Special Districts, Rochelle Johnson - Special Districts, Jessi Duffy- Special Districts

**FINAL ANNUAL REPORT  
FISCAL YEAR 2021-22**

**CONTRA COSTA COUNTY SERVICE AREA L-100  
(Countywide Street Lighting)**

**July 27, 2021**

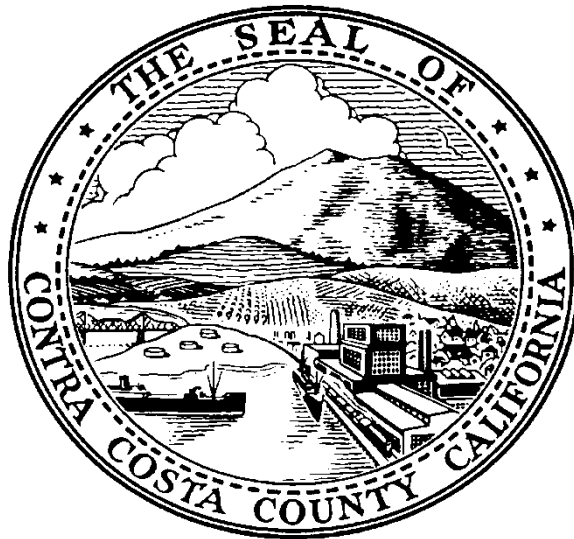

**Board of Supervisors**

John Gioia, District 1  
Candace Andersen, District 2  
Diane Burgis, District 3  
Karen Mitchoff, District 4  
Federal Glover, District 5

Prepared by  
**Contra Costa County  
Public Works Department**

**BACKGROUND INFORMATION**

On October 31, 1978, the Board of Supervisors instructed the Public Works Director to develop an alternate means to supplement ad valorem property taxes to fund street lighting in unincorporated County Service Areas. This report recommends the levying of a street lighting charge as provided in the County Service Area Law, Government Code, Sections 25210.1 and following, and in accordance with Ordinance No. 79-42, adopted by the Board of Supervisors on March 27, 1979.

County Service Area (CSA) L-100 was formed on September 10, 1986, as a dependent special district of the County and as the consolidation of four street-lighting CSAs. The purpose for consolidating the four CSAs into one district was to provide more efficient and cost-effective street-lighting services throughout the County by having one new county service area with a single management structure and operational area throughout the County and in order to finance the cost of lighting services more equitably utilizing a common service charge structure.

CSA L-100 provides street lighting operations and maintenance services throughout the County's unincorporated developed areas and pays for utility costs.

**CURRENT ANNUAL ADMINISTRATION**

Pursuant to County Ordinance Section 1012-2.6, former County Service Area Law (California Government Code Section 25210.77a), and current County Service Area Law (California Government Code Section 24210.3, subd. (d)), the Tentative Annual Report has been filed with the Clerk of the Board of Supervisors, public notice has been completed as required, and the Board will conduct a Public Hearing and then make a determination on each estimated service charge in the tentative report. Contra Costa Board of Supervisors reviewed the Tentative Annual Report in accordance with Resolution No. 2021/141, on June 8, 2021, and conducted a Public Hearing in connection with the proceedings for CSA L-100.

Upon adoption of the Final Annual Report by the Board of Supervisors, the charges contained herein will be collected on the property tax roll of Contra Costa County in the same manner, by the same persons, at the same time as, and together with the County's general taxes.

**Legal Authority**

As required by County Ordinance Section 1012-2.6, former County Service Area Law (California Government Code Section 25210.77a), and current County Service Area Law (California Government Code Section 24210.3, subd. (d)), the Final Annual Report includes the following minimum information as shown in the Service Charge Roll:

1. A description of each parcel of real property receiving the miscellaneous extended service;
2. The basic service charge;
3. The estimated amount of the service charge for each parcel for such year; and
4. A parcel list identifying each parcel receiving services that allows parcel owners to find their property on the list and determine the proposed charge.

This annual report also includes an estimate of the annual costs and the method of apportionment as additional information to allow the reader to better understand what services are being paid for, what is the total annual cost for the services provided, and how the cost of services is spread to each individual parcel.

**Street Light Capital Project Implementation**

As of late 2015, Contra Costa County has completed the conversion of County-owned standard street lights from high-pressure sodium vapor to light-emitting diode (LED) lights.

In Fiscal Year 2021-2022, CSA L-100 plans on continuing an inspection program to assess, identify, and replace obsolete, damaged, and leaning street light poles. In addition, the district currently administers an active Asset Management project that integrates the accounting, inspection, and on-going repair of street light assets. CSA L-100 is also implementing an analysis of the long-term fiscal requirements for the area so that it remains financially stable while providing the proper levels of service.

**ESTIMATE OF ANNUAL COST**

The Fiscal Year 2020-2021 projected and Fiscal Year 2021-2022 proposed revenues and expenditures are shown below. A special fund has been set up for the collection of revenues and coding of expenditures for CSA L-100. The total cost to provide the street lighting services can be recovered from the collection of service charges. Incidental expenses including administration, engineering fees, legal fees, and all other costs associated with the street lighting services may also be included.

When CSA L-100 was formed, a financial analysis was performed to provide the framework for an operating budget for the proposed street lighting operations and maintenance services. Revenues collected from the charge shall be used only for the expenditures represented in this report. Any balance remaining on July 1 at the end of the fiscal year must be carried over to the next fiscal year.



**CSA L-100 Countywide Street Lighting Final Annual Report  
Fiscal Year 2021-2022**

CSA L-100 Countywide Street Lighting Fund 240100 Org 7394	FY 2020-21 Est YE Total	FY 2021-22 Budget (*)
<b>Fund Balance as of June 30:</b>	<b>\$ 6,451,218.87</b>	<b>\$ 6,643,744.36</b>
<b>Revenue</b>		
Ad-valorem Revenue	\$ 1,108,566.98	\$ 1,110,000.00
Earnings on Investment	\$ 36,672.22	\$ 40,000.00
H/O Prop Tax Relief	\$ 7,001.22	\$ 7,500.00
Miscellaneous State Aid	\$ -	\$ -
Other In Lieu Taxes	\$ 45.88	\$ 50.00
RDA Nonprop-tax pass thru	\$ 92.70	\$ 95.00
Transfer CSA M-30 to CSA L-100	\$ 1,165.32	\$ 388.44
Taxes and Assessment	\$ 614,313.40	\$ 614,807.02
Right of Way Use Agreement Fee/Street Light Rebate	\$ 9,227.13	\$ 10,000.00
EECBG-LED Street lights from DCD	\$ -	\$ -
<b>TOTAL CURRENT REVENUE</b>	<b>\$ 8,228,303.72</b>	<b>\$ 8,426,584.82</b>
<b>Expenditures</b>		
Postage	\$ (20.00)	\$ (20.00)
Water & Electric (Utilities)	\$ (834,276.55)	\$ (840,000.00)
Publications & Legal Ntces (Bay Area News Grp)	\$ (200.00)	\$ (200.00)
Memberships (CA Street Light Assoc)	\$ (1,890.00)	\$ (2,000.00)
Maintenance of Equipment	\$ -	\$ -
Maintenance of Building	\$ (22,725.00)	\$ -
Ground Maintenance from General Services	\$ -	\$ (25,000.00)
Professional/Specialized Svcs (Francisco etc.)	\$ (22,880.00)	\$ (25,000.00)
Professional/Specialized Svcs (Fehr & Peers)	\$ (10,000.00)	\$ (10,000.00)
Professional/Specialized Svcs (Harris & Assoc)	\$ -	\$ (7,500.00)
Tax & Assessment Fees	\$ (32,651.29)	\$ (35,000.00)
Interfund Exp - Gov/Gov (County Counsel)	\$ -	\$ (2,000.00)
Interfund Exp - Gov/Gov (CEQA)	\$ (2,000.00)	\$ (2,000.00)
Interfund Exp - Gov/Gov (Prop Tax Admin)	\$ (8,000.00)	\$ (8,000.00)
Interfund Exp - Gov/Gov (Investment Fees)	\$ (450.00)	\$ (500.00)
Self-Insurance	\$ (10,000.00)	\$ (10,000.00)
Lightpole Mtc Incidentals/Vandalism	\$ (168,675.60)	\$ (200,000.00)
Reimbursements - Gov/Gov (County Staff)	\$ (103,753.78)	\$ (120,000.00)
Reimbursements - Gov/Gov (Land Development)	\$ -	\$ -
Reimbursements - Gov/Gov (County Staff)	\$ (326,787.87)	\$ (340,000.00)
Reimbursements - Gov/Gov (County Staff)	\$ (30,494.28)	\$ -
Reimbursements - Gov/Gov (County Staff)	\$ (5,754.99)	\$ (6,000.00)
Reimbursements - Gov/Gov (County Staff)	\$ (4,000.00)	\$ (5,000.00)
<b>TOTAL CURRENT EXPENDITURES</b>	<b>\$ (1,584,559.36)</b>	<b>\$ (1,638,220.00)</b>
<b>Capital Improvement Projects and Reserves</b>		
Capital Improvements	\$ (5,851,464.68)	\$ (5,969,254.82)
Operating Reserves (up to 50% of Expenditures)	\$ (792,279.68)	\$ (819,110.00)
<b>TOTAL Capital Improvement Projects and Reserves</b>	<b>\$ (6,643,744.36)</b>	<b>\$ (6,788,364.82)</b>
<b>AVAILABLE SURPLUS FOR ENSUING YEAR</b>	<b>\$ -</b>	<b>\$ -</b>

(\*) The shown Projected Fund Balance as of June 30, 2021 assumes that Operating and Future Maintenance/Capital Improvement Reserves will not be used in FY 2020-21.

**BOUNDARY MAP**

The general boundaries of the CSA are shown herein. The lines and dimensions of each parcel within the CSA are those lines and dimensions shown on the maps of the Contra Costa County Assessor for the year in which this report was prepared and are incorporated by reference herein and made part of this report.

A copy of the Boundary Map is shown on the following pages.

# Contra Costa County Service Area (CSA) L-100 (Countywide Street Lighting) Boundary Map

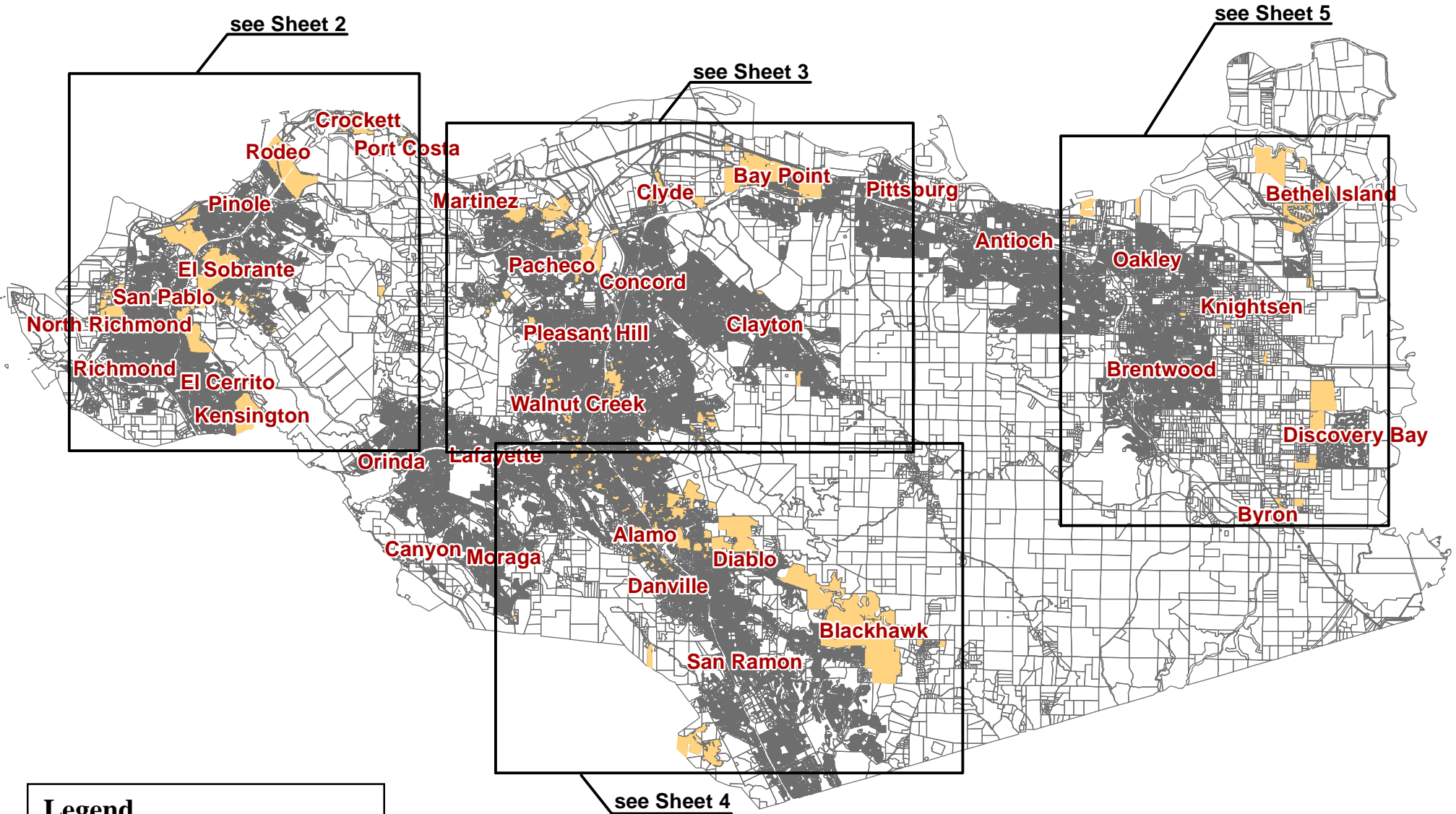

**Legend**

- Parcel Lines
- Parcels within CSA L-100

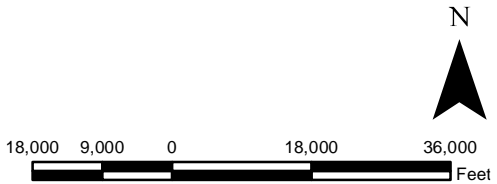

# Contra Costa County Service Area (CSA) L-100 (Countywide Street Lighting) Boundary Map

**Legend**

- Parcel Lines
- Parcels within CSA L-100

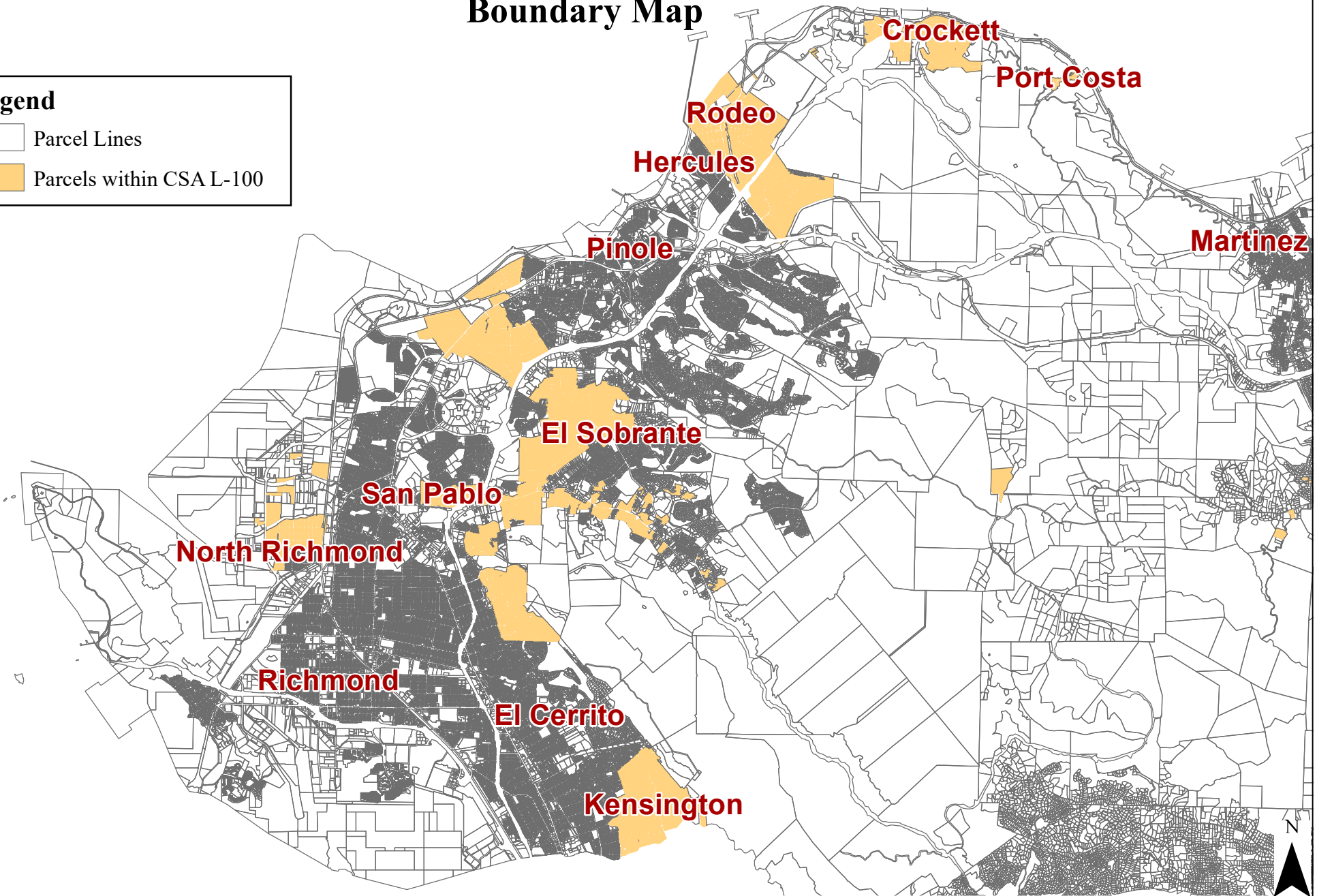



# Contra Costa County Service Area (CSA) L-100 (Countywide Street Lighting) Boundary Map

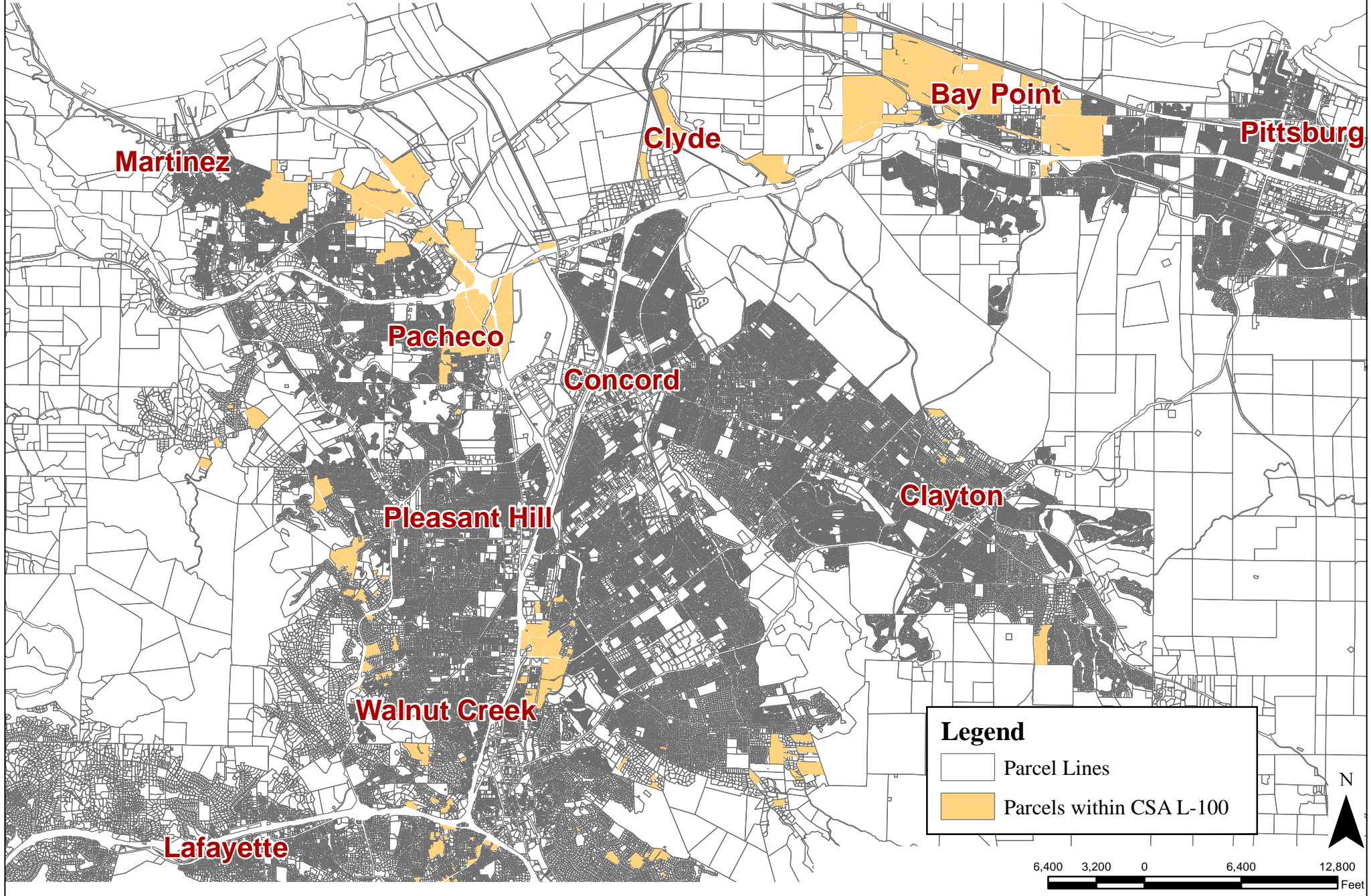

**Legend**

- Parcel Lines
- Parcels within CSA L-100





# Contra Costa County Service Area (CSA) L-100 (Countywide Street Lighting) Boundary Map

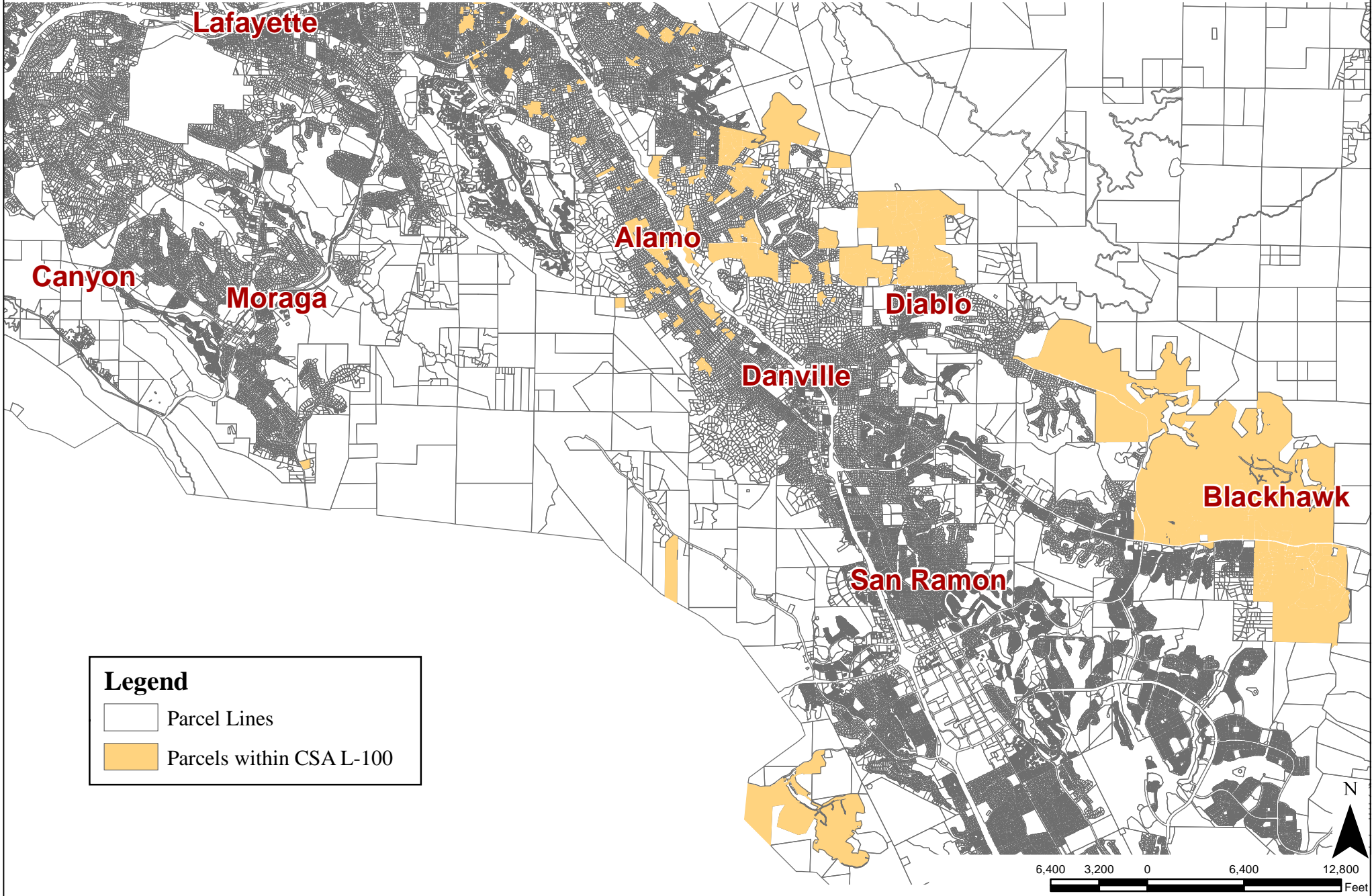

## Legend

- Parcel Lines
- Parcels within CSA L-100

6,400 3,200 0 6,400 12,800 Feet

# Contra Costa County Service Area (CSA) L-100 (Countywide Street Lighting) Boundary Map

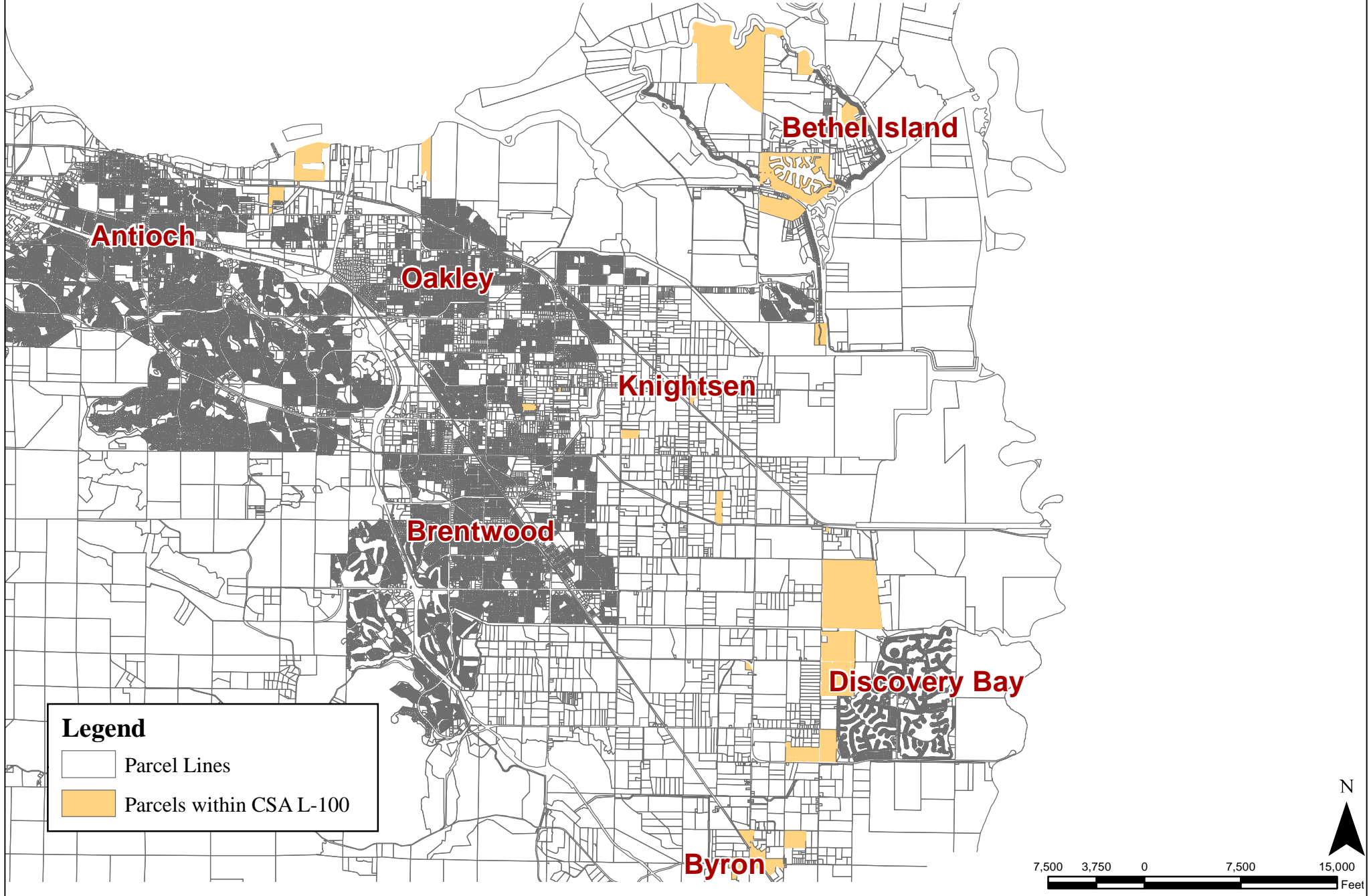

### Legend

- Parcel Lines
- Parcels within CSA L-100

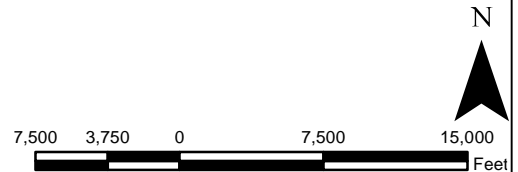

## **METHOD OF APPORTIONMENT**

### **Special vs. General Benefit**

On November 5, 1996, California voters approved Proposition 218 entitled "Right to Vote On Taxes Act" which added Articles XIIC and XIID to the California Constitution. While its title refers only to taxes, Proposition 218 establishes new procedural requirements for fees, charges, and benefit assessments.

Although the District's annual service charges are generally collected on the property tax rolls, the District's service charges are not "taxes." Service charges are distinct from the regular one percent (1%) property tax and property tax debt override in that assessment rates are not levied on an ad valorem basis. The service charges contained in this report are considered assessments under Proposition 218.

Proposition 218 procedures stipulate that even if charges or benefit assessments are initially exempt from Proposition 218, future increases in the charges or benefit assessments must comply with the provisions of Proposition 218. However, if the future increase in the charge or benefit assessment were anticipated in the charge or benefit assessment formula when approved by property owners (e.g., consumer price index increases or a predetermined cap), then the future increase in the charge or benefit assessment would be in compliance with the intent and provisions of Proposition 218.

Proposition 218 provides that "only special benefits are assessable" and defines a special benefit as a particular and distinct benefit conferred on real property and not a general benefit received by the public at large. Parcels located within the boundaries of the CSA will be charged for the operation, maintenance, and capital replacement costs associated with street lighting improvements as described herein, if they receive a special and direct benefit from the improvements. Furthermore, the identification and separation of general benefits from the special benefits follows for CSA L-100.

In the absence of the annual service charge, the street light improvements within CSA L-100 would not be provided, therefore the enhanced public services provided within CSA L-100 confer a special benefit on the properties within the boundaries of CSA L-100 because only the parcels located within the boundaries of the CSA are served. Without the services, the property located in the unincorporated area would receive no street lighting and no special benefits. Therefore, the services in CSA L-100 are 100 percent special benefit to the parcels within the CSA.

Special benefits conferred on property within the CSA from the public street lighting improvements include:

- Providing for safe vehicular and pedestrian access to property,
- Providing improved livability, appearance, and desirability of property within the CSA, and
- Providing safety and security to property due to enhanced illumination of the property.

Properties outside of CSA L-100 do not enjoy the close proximity to the street light improvements provided by the CSA and therefore property outside the boundaries of the CSA do not receive the special benefits. Although these improvements may be available to the public at large, the public street lighting within the CSA was specifically designed, located, and created to provide additional and improved public resources for the direct advantage of property inside the CSA, and not the



public at large. The boundaries of the CSA have been narrowly drawn to include only those parcels that receive a direct advantage from the improvements.

In addition to the special and direct benefits the property owners receive within the CSA from the street lighting improvements, it has been determined that no general benefits are associated with street lighting within CSA L-100. Furthermore, any benefits conferred by the street lights to the public at large are considered to be incidental, negligible, and non-quantifiable benefits. The street light improvements described herein within this report, confer special benefits that affect the assessed property in a way that is distinct from their effects on other parcels and which real property in general and the public at large do not share.

**Methodology**

The total operation and maintenance costs for the extended public services are apportioned in accordance with the methodology that is consistent with standard practices.

The proper functioning of street lighting is imperative for the welfare and safety of the property owners throughout the County. Proper operation, maintenance, and servicing of a street-lighting system benefits properties by providing increased illumination for ingress and egress, safety for traveling at night, improved security, protection of property and the reduction of traffic accidents.

The degree of benefit is determined by the use of each individual parcel, the intensity of illumination provided, the number of pedestrians generated, and the enhanced security during hours of darkness. The method for distributing the costs to each parcel is based on the Equivalent Dwelling Unit (EDU) factor. The single-family residential parcel is considered one unit of benefit (1.00 EDU). All other land uses have been analyzed to determine the benefit they receive from the intensity of illumination provided, the number of pedestrians generated by their property and the enhanced security to their property during hours of darkness.

The single-family residential parcel has been selected as the basic unit for the calculation of service charge since it represents approximately 72 percent of the parcels within the County. Therefore, the single-family residential parcel is defined as one Equivalent Dwelling Unit (EDU). The methodology used to assign EDUs to the land uses in proportion to the benefit they receive relative to the single family residential parcel is based on the intensity of the street lighting illumination adjacent to the parcel, the amount of pedestrian traffic generated from the parcel, and the security received from the street lighting to the parcel.

**Rate**

See Table 1 on the following page for Fiscal Year 2021-2022 Typical Street Lighting Service Charge Rates.

<b>TABLE 1 - TYPICAL SERVICE CHARGE RATES FY 2021-2022</b>				
<b>Landuse</b>	<b>Number of Units</b>	<b>Number of EDUs</b>	<b>FY 2021-22 Charge per EDU</b>	<b>FY 2021-22 Charge</b>
Single Family	1.00	1.00	\$14.94	\$14.94
Condominiums	1.00	0.50	\$14.94	\$7.47
10 unit Apartment	10.00	5.00	\$14.94	\$74.70
30 unit Apartment	30.00	7.00	\$14.94	\$104.58
Commercial	N/A	5.00	\$14.94	\$74.70
Industrial Building	N/A	5.00	\$14.94	\$74.70
Church	N/A	5.00	\$14.94	\$74.70
Vacant Land	N/A	0.50	\$14.94	\$7.47

For a detailed description of the Equivalent Dwelling Unit factors by land use, see Table 2 on the following page.

**CSA L-100 Countywide Street Lighting Final Annual Report  
Fiscal Year 2021-2022**

<b>Table 2 - Recommended Street Lighting EDU's by County Use Code</b>						
<b>Class</b>		<b>County Use Code</b>	<b>Intensity</b>	<b>Pedestrian</b>	<b>Security</b>	<b>Total EDU (Factor)</b>
1	A. Single Dwelling Unit	11, 12, 13, 14, 19, 61	0.250	0.500	0.250	<b>1.000</b>
	B. Condominium	16, 29	0.250	0.125	0.125	<b>0.500</b>
2	Multiple Dwelling Units					
	A. Two	21	0.250	1.250	0.500	<b>2.000</b>
	B. Three	22, 24	0.250	2.250	0.500	<b>3.000</b>
	C. Four	23	0.500	3.000	0.500	<b>4.000</b>
	D. 5-12	25	0.500	3.500	1.000	<b>5.000</b>
	E. 13-24	26	0.750	4.000	1.250	<b>6.000</b>
	F. 25-59	27	0.750	4.500	1.750	<b>7.000</b>
	G. 60 or more	28	1.000	5.000	2.000	<b>8.000</b>
3	Commercial					
	A. Commercial Stores	31	1.000	3.000	1.000	<b>5.000</b>
	B. Small Grocery	32	1.000	3.000	1.000	<b>5.000</b>
	C. Office Building	33	1.000	3.000	1.000	<b>5.000</b>
	D. Medical, Dental	34	1.000	3.000	1.000	<b>5.000</b>
	E. Service Stations	35	1.000	3.000	1.000	<b>5.000</b>
	F. Garages	36	1.000	3.000	1.000	<b>5.000</b>
	G. Recreational Clubs	37	1.000	3.000	1.000	<b>5.000</b>
	H. Golf Courses	38	1.000	3.000	1.000	<b>5.000</b>
	I. Bowling Alleys	39	1.000	3.000	1.000	<b>5.000</b>
	J. Boat Harbors	40	1.000	3.000	1.000	<b>5.000</b>
	K. Supermarkets	41	1.000	3.000	1.000	<b>5.000</b>
	L. Shopping Centers	42	1.000	3.000	1.000	<b>5.000</b>
	M. Financial Buildings	43	1.000	3.000	1.000	<b>5.000</b>
	N. Motels, Mob. Home Parks	44	1.000	3.000	1.000	<b>5.000</b>
	O. Theaters	45	1.000	3.000	1.000	<b>5.000</b>
	P. Drive-In Restaurants	46	1.000	3.000	1.000	<b>5.000</b>
	Q. Restaurants – Walk in	47	1.000	3.000	1.000	<b>5.000</b>
	R. Multiple Commercial	48	1.000	3.000	1.000	<b>5.000</b>
	S. Auto Agencies	49	1.000	3.000	1.000	<b>5.000</b>
4	Industrial	50 thru 56	1.000	3.000	1.000	<b>5.000</b>
5	Institutional					
	A. Convalescent Hospital	70	1.000	3.000	1.000	<b>5.000</b>
	B. Churches	71	1.000	3.000	1.000	<b>5.000</b>
	C. Cemeteries, Mortuary	74	1.000	3.000	1.000	<b>5.000</b>
	D. Fraternal & Service Org.	75	1.000	3.000	1.000	<b>5.000</b>
6	Miscellaneous Property					
	A. Vacant Land	15, 17 18, 20, 30, 60, 62 thru 69	0.000	0.250	0.250	<b>0.500</b>

**SERVICE CHARGE ROLL**

A list, which shows those parcels to be charged for Fiscal Year 2021-2022, including a description of each parcel to be charged is shown on the following pages.

*CSA L-100 Countywide Street Lighting Final Annual Report  
Fiscal Year 2021-22*

Assessor's Parcel Number	Property Class	FY21-22 Service Charge	Assessor's Parcel Number	Property Class	FY21-22 Service Charge	Assessor's Parcel Number	Property Class	FY21-22 Service Charge
002-040-012	SFR	\$14.94	002-082-001	SFR	\$14.94	002-122-010	SFR	\$14.94
002-040-043	SFR	\$14.94	002-082-002	COM	\$74.70	002-122-012	MFR2	\$29.88
002-040-044	VSFR	\$7.46	002-082-003	VCOM	\$7.46	002-122-013	SFR	\$14.94
002-040-045	SFR	\$14.94	002-083-001	SFR	\$14.94	002-122-014	SFR	\$14.94
002-040-064	MISC	\$7.46	002-083-002	SFR	\$14.94	002-122-017	SFR	\$14.94
002-040-065	MISC	\$7.46	002-083-004	SFR	\$14.94	002-122-018	SFR	\$14.94
002-040-066	MISC	\$7.46	002-083-005	SFR	\$14.94	002-122-019	SFR	\$14.94
002-050-001	VSFR	\$7.46	002-083-006	SFR	\$14.94	002-122-022	SFR	\$14.94
002-050-002	SFR	\$14.94	002-083-007	SFR	\$14.94	002-122-023	SFR	\$14.94
002-050-005	SFR	\$14.94	002-083-008	COM	\$74.70	002-140-001	SFR	\$14.94
002-050-006	SFR	\$14.94	002-083-009	VSFR	\$7.46	002-140-002	SFR	\$14.94
002-050-008	SFR	\$14.94	002-083-010	VSFR	\$7.46	002-140-006	SFR	\$14.94
002-050-009	SFR	\$14.94	002-083-011	SFR	\$14.94	002-140-010	COM	\$74.70
002-050-010	SFR	\$14.94	002-083-012	VSFR	\$7.46	002-140-011	SFR	\$14.94
002-050-011	SFR	\$14.94	002-083-013	SFR	\$14.94	002-140-012	SFR	\$14.94
002-050-012	SFR	\$14.94	002-083-014	SFR	\$14.94	002-140-013	SFR	\$14.94
002-050-013	SFR	\$14.94	002-083-015	SFR	\$14.94	002-140-016	SFR	\$14.94
002-060-001	SFR	\$14.94	002-090-004	VCOM	\$7.46	002-140-019	SFR	\$14.94
002-060-003	SFR	\$14.94	002-090-009	SFR	\$14.94	002-140-020	SFR	\$14.94
002-060-006	SFR	\$14.94	002-090-012	COM	\$74.70	002-140-021	SFR	\$14.94
002-060-008	SFR	\$14.94	002-090-016	COM	\$74.70	002-140-022	SFR	\$14.94
002-060-009	SFR	\$14.94	002-090-017	COM	\$74.70	002-140-023	SFR	\$14.94
002-060-010	SFR	\$14.94	002-101-001	MFR	\$44.82	002-140-024	SFR	\$14.94
002-060-011	SFR	\$14.94	002-101-004	SFR	\$14.94	002-140-025	VSFR	\$7.46
002-060-012	SFR	\$14.94	002-101-005	SFR	\$14.94	002-140-026	SFR	\$14.94
002-060-013	SFR	\$14.94	002-101-006	SFR	\$14.94	002-140-027	SFR	\$14.94
002-060-014	SFR	\$14.94	002-101-007	SFR	\$14.94	002-150-007	SFR	\$14.94
002-060-015	SFR	\$14.94	002-102-004	VCOM	\$7.46	002-150-009	SFR	\$14.94
002-060-020	SFR	\$14.94	002-102-005	VCOM	\$7.46	002-150-010	VSFR	\$7.46
002-060-021	SFR	\$14.94	002-102-006	COM	\$74.70	002-150-015	SFR	\$14.94
002-060-022	SFR	\$14.94	002-102-007	COM	\$74.70	002-150-016	SFR	\$14.94
002-060-023	SFR	\$14.94	002-102-013	SFR	\$14.94	002-150-018	SFR	\$14.94
002-060-024	SFR	\$14.94	002-102-015	SFR	\$14.94	002-150-020	SFR	\$14.94
002-060-025	SFR	\$14.94	002-102-016	VCOM	\$7.46	002-150-021	SFR	\$14.94
002-060-026	SFR	\$14.94	002-102-018	COM	\$74.70	002-150-022	SFR	\$14.94
002-060-027	SFR	\$14.94	002-110-002	SFR	\$14.94	002-260-002	IND	\$74.70
002-060-028	SFR	\$14.94	002-110-003	SFR	\$14.94	003-110-003	SFR	\$14.94
002-070-001	SFR	\$14.94	002-110-004	SFR	\$14.94	003-110-004	SFR	\$14.94
002-070-006	SFR	\$14.94	002-110-005	SFR	\$14.94	003-110-005	SFR	\$14.94
002-070-008	SFR	\$14.94	002-110-007	VSFR	\$7.46	003-110-006	MISC	\$7.46
002-070-010	SFR	\$14.94	002-110-011	SFR	\$14.94	003-110-009	MFR2	\$29.88
002-070-013	SFR	\$14.94	002-110-012	SFR	\$14.94	003-110-012	COM	\$74.70
002-070-014	SFR	\$14.94	002-110-013	COM	\$74.70	003-110-013	COM	\$74.70
002-070-018	SFR	\$14.94	002-110-014	IND	\$74.70	003-120-007	SFR	\$14.94
002-070-019	SFR	\$14.94	002-110-015	SFR	\$14.94	003-140-009	INST	\$74.70
002-070-020	SFR	\$14.94	002-110-018	SFR	\$14.94	003-140-010	MISC	\$7.46
002-070-021	SFR	\$14.94	002-110-019	SFR	\$14.94	003-140-011	INST	\$74.70
002-070-024	SFR	\$14.94	002-122-002	SFR	\$14.94	003-140-012	MISC	\$7.46
002-070-025	SFR	\$14.94	002-122-003	SFR	\$14.94	011-120-024	COM	\$74.70
002-081-001	SFR	\$14.94	002-122-004	SFR	\$14.94	011-220-039	VCOM	\$7.46
002-081-002	COM	\$74.70	002-122-005	SFR	\$14.94	011-291-002	SFR	\$14.94
002-081-003	SFR	\$14.94	002-122-006	SFR	\$14.94	011-291-003	SFR	\$14.94

*CSA L-100 Countywide Street Lighting Final Annual Report  
Fiscal Year 2021-22*

Assessor's Parcel Number	Property Class	FY21-22 Service Charge	Assessor's Parcel Number	Property Class	FY21-22 Service Charge	Assessor's Parcel Number	Property Class	FY21-22 Service Charge
011-291-004	SFR	\$1 4.94	011-291-057	SFR	\$1 4.94	011-316-003	SFR	\$1 4.94
011-291-005	SFR	\$1 4.94	011-291-058	SFR	\$1 4.94	011-316-004	SFR	\$1 4.94
011-291-006	SFR	\$1 4.94	011-291-059	SFR	\$1 4.94	011-316-005	SFR	\$1 4.94
011-291-007	SFR	\$1 4.94	011-291-060	SFR	\$1 4.94	011-316-006	SFR	\$1 4.94
011-291-008	SFR	\$1 4.94	011-291-061	SFR	\$1 4.94	011-316-007	SFR	\$1 4.94
011-291-009	SFR	\$1 4.94	011-291-062	SFR	\$1 4.94	011-316-008	SFR	\$1 4.94
011-291-010	SFR	\$1 4.94	011-291-063	SFR	\$1 4.94	011-316-009	SFR	\$1 4.94
011-291-011	SFR	\$1 4.94	011-291-064	SFR	\$1 4.94	011-316-010	SFR	\$1 4.94
011-291-012	SFR	\$1 4.94	011-291-066	SFR	\$1 4.94	011-316-011	SFR	\$1 4.94
011-291-013	SFR	\$1 4.94	011-302-001	SFR	\$1 4.94	011-316-012	SFR	\$1 4.94
011-291-014	SFR	\$1 4.94	011-302-002	SFR	\$1 4.94	011-316-013	SFR	\$1 4.94
011-291-015	SFR	\$1 4.94	011-302-003	SFR	\$1 4.94	011-316-014	SFR	\$1 4.94
011-291-017	SFR	\$1 4.94	011-302-004	SFR	\$1 4.94	011-316-015	SFR	\$1 4.94
011-291-018	SFR	\$1 4.94	011-302-005	SFR	\$1 4.94	011-316-016	SFR	\$1 4.94
011-291-019	SFR	\$1 4.94	011-302-006	SFR	\$1 4.94	011-316-017	SFR	\$1 4.94
011-291-020	SFR	\$1 4.94	011-302-007	SFR	\$1 4.94	011-316-018	SFR	\$1 4.94
011-291-021	SFR	\$1 4.94	011-302-008	SFR	\$1 4.94	011-316-019	SFR	\$1 4.94
011-291-022	SFR	\$1 4.94	011-302-009	SFR	\$1 4.94	011-316-020	SFR	\$1 4.94
011-291-023	SFR	\$1 4.94	011-302-010	SFR	\$1 4.94	011-316-021	SFR	\$1 4.94
011-291-024	SFR	\$1 4.94	011-302-011	SFR	\$1 4.94	011-316-022	SFR	\$1 4.94
011-291-025	SFR	\$1 4.94	011-302-012	SFR	\$1 4.94	011-316-023	SFR	\$1 4.94
011-291-026	SFR	\$1 4.94	011-302-013	SFR	\$1 4.94	011-316-024	SFR	\$1 4.94
011-291-027	SFR	\$1 4.94	011-302-014	SFR	\$1 4.94	011-316-025	SFR	\$1 4.94
011-291-028	SFR	\$1 4.94	011-302-015	SFR	\$1 4.94	011-316-026	SFR	\$1 4.94
011-291-029	SFR	\$1 4.94	011-302-016	SFR	\$1 4.94	011-316-027	SFR	\$1 4.94
011-291-030	SFR	\$1 4.94	011-302-017	SFR	\$1 4.94	011-316-028	SFR	\$1 4.94
011-291-031	SFR	\$1 4.94	011-302-018	SFR	\$1 4.94	011-316-029	SFR	\$1 4.94
011-291-032	SFR	\$1 4.94	011-302-019	SFR	\$1 4.94	011-316-030	SFR	\$1 4.94
011-291-033	SFR	\$1 4.94	011-302-020	SFR	\$1 4.94	011-316-031	SFR	\$1 4.94
011-291-034	SFR	\$1 4.94	011-302-021	SFR	\$1 4.94	011-316-032	SFR	\$1 4.94
011-291-035	SFR	\$1 4.94	011-302-022	SFR	\$1 4.94	011-316-033	SFR	\$1 4.94
011-291-036	SFR	\$1 4.94	011-302-023	SFR	\$1 4.94	011-316-034	SFR	\$1 4.94
011-291-037	SFR	\$1 4.94	011-302-024	SFR	\$1 4.94	011-316-035	SFR	\$1 4.94
011-291-038	SFR	\$1 4.94	011-302-025	SFR	\$1 4.94	011-316-036	SFR	\$1 4.94
011-291-039	SFR	\$1 4.94	011-302-026	SFR	\$1 4.94	011-316-037	SFR	\$1 4.94
011-291-040	SFR	\$1 4.94	011-302-027	SFR	\$1 4.94	011-316-038	SFR	\$1 4.94
011-291-041	SFR	\$1 4.94	011-302-028	SFR	\$1 4.94	011-316-039	SFR	\$1 4.94
011-291-042	SFR	\$1 4.94	011-302-029	SFR	\$1 4.94	011-316-040	SFR	\$1 4.94
011-291-043	SFR	\$1 4.94	011-302-030	SFR	\$1 4.94	011-316-041	SFR	\$1 4.94
011-291-044	SFR	\$1 4.94	011-302-031	SFR	\$1 4.94	011-316-042	SFR	\$1 4.94
011-291-045	SFR	\$1 4.94	011-302-032	SFR	\$1 4.94	011-323-001	SFR	\$1 4.94
011-291-046	SFR	\$1 4.94	011-302-033	SFR	\$1 4.94	011-323-002	SFR	\$1 4.94
011-291-047	SFR	\$1 4.94	011-302-034	SFR	\$1 4.94	011-323-003	SFR	\$1 4.94
011-291-048	SFR	\$1 4.94	011-302-035	SFR	\$1 4.94	011-323-004	SFR	\$1 4.94
011-291-049	SFR	\$1 4.94	011-302-036	SFR	\$1 4.94	011-323-005	SFR	\$1 4.94
011-291-050	SFR	\$1 4.94	011-302-037	SFR	\$1 4.94	011-323-006	SFR	\$1 4.94
011-291-051	SFR	\$1 4.94	011-302-038	SFR	\$1 4.94	011-323-007	SFR	\$1 4.94
011-291-052	SFR	\$1 4.94	011-302-039	SFR	\$1 4.94	011-323-008	SFR	\$1 4.94
011-291-053	SFR	\$1 4.94	011-302-040	SFR	\$1 4.94	011-323-009	SFR	\$1 4.94
011-291-054	SFR	\$1 4.94	011-302-041	SFR	\$1 4.94	011-323-010	SFR	\$1 4.94
011-291-055	SFR	\$1 4.94	011-316-001	SFR	\$1 4.94	011-323-011	SFR	\$1 4.94
011-291-056	SFR	\$1 4.94	011-316-002	SFR	\$1 4.94	011-323-012	SFR	\$1 4.94

*CSA L-100 Countywide Street Lighting Final Annual Report  
Fiscal Year 2021-22*

Assessor's Parcel Number	Property Class	FY21-22 Service Charge	Assessor's Parcel Number	Property Class	FY21-22 Service Charge	Assessor's Parcel Number	Property Class	FY21-22 Service Charge
011-323-013	SFR	\$1 4.94	011-331-001	SFR	\$1 4.94	011-331-053	SFR	\$1 4.94
011-323-014	SFR	\$1 4.94	011-331-002	SFR	\$1 4.94	011-331-054	SFR	\$1 4.94
011-323-015	SFR	\$1 4.94	011-331-003	SFR	\$1 4.94	011-331-055	SFR	\$1 4.94
011-323-016	SFR	\$1 4.94	011-331-004	SFR	\$1 4.94	011-331-056	SFR	\$1 4.94
011-323-017	SFR	\$1 4.94	011-331-005	SFR	\$1 4.94	011-331-057	SFR	\$1 4.94
011-323-018	SFR	\$1 4.94	011-331-006	SFR	\$1 4.94	011-331-058	SFR	\$1 4.94
011-323-019	SFR	\$1 4.94	011-331-007	SFR	\$1 4.94	011-331-059	SFR	\$1 4.94
011-323-020	SFR	\$1 4.94	011-331-008	SFR	\$1 4.94	011-331-060	SFR	\$1 4.94
011-323-021	SFR	\$1 4.94	011-331-009	SFR	\$1 4.94	011-331-061	SFR	\$1 4.94
011-323-022	SFR	\$1 4.94	011-331-010	SFR	\$1 4.94	011-331-062	SFR	\$1 4.94
011-323-023	SFR	\$1 4.94	011-331-011	SFR	\$1 4.94	011-331-063	SFR	\$1 4.94
011-323-024	SFR	\$1 4.94	011-331-012	SFR	\$1 4.94	011-331-064	SFR	\$1 4.94
011-323-025	SFR	\$1 4.94	011-331-013	SFR	\$1 4.94	011-331-065	SFR	\$1 4.94
011-323-026	SFR	\$1 4.94	011-331-014	SFR	\$1 4.94	011-331-066	SFR	\$1 4.94
011-323-027	SFR	\$1 4.94	011-331-015	SFR	\$1 4.94	011-331-067	SFR	\$1 4.94
011-323-028	SFR	\$1 4.94	011-331-016	SFR	\$1 4.94	011-331-068	SFR	\$1 4.94
011-323-029	SFR	\$1 4.94	011-331-017	SFR	\$1 4.94	011-331-069	SFR	\$1 4.94
011-323-030	SFR	\$1 4.94	011-331-018	SFR	\$1 4.94	011-331-070	SFR	\$1 4.94
011-323-031	SFR	\$1 4.94	011-331-019	SFR	\$1 4.94	011-331-071	SFR	\$1 4.94
011-323-032	SFR	\$1 4.94	011-331-020	SFR	\$1 4.94	011-331-072	SFR	\$1 4.94
011-323-033	SFR	\$1 4.94	011-331-021	SFR	\$1 4.94	011-331-073	SFR	\$1 4.94
011-323-034	SFR	\$1 4.94	011-331-022	SFR	\$1 4.94	011-331-074	SFR	\$1 4.94
011-323-035	SFR	\$1 4.94	011-331-023	SFR	\$1 4.94	011-331-075	SFR	\$1 4.94
011-323-036	SFR	\$1 4.94	011-331-024	SFR	\$1 4.94	011-331-076	SFR	\$1 4.94
011-323-037	SFR	\$1 4.94	011-331-025	SFR	\$1 4.94	011-331-077	SFR	\$1 4.94
011-323-038	SFR	\$1 4.94	011-331-026	SFR	\$1 4.94	011-331-078	SFR	\$1 4.94
011-323-039	SFR	\$1 4.94	011-331-027	SFR	\$1 4.94	011-331-079	SFR	\$1 4.94
011-323-040	SFR	\$1 4.94	011-331-028	SFR	\$1 4.94	011-331-080	SFR	\$1 4.94
011-323-041	SFR	\$1 4.94	011-331-029	SFR	\$1 4.94	011-331-081	SFR	\$1 4.94
011-323-042	SFR	\$1 4.94	011-331-030	SFR	\$1 4.94	011-331-082	SFR	\$1 4.94
011-323-043	SFR	\$1 4.94	011-331-031	SFR	\$1 4.94	011-331-083	SFR	\$1 4.94
011-323-044	SFR	\$1 4.94	011-331-032	SFR	\$1 4.94	011-331-084	SFR	\$1 4.94
011-323-045	SFR	\$1 4.94	011-331-033	SFR	\$1 4.94	011-331-085	SFR	\$1 4.94
011-323-046	SFR	\$1 4.94	011-331-034	SFR	\$1 4.94	011-331-086	SFR	\$1 4.94
011-323-047	SFR	\$1 4.94	011-331-035	SFR	\$1 4.94	011-331-087	SFR	\$1 4.94
011-323-048	SFR	\$1 4.94	011-331-036	SFR	\$1 4.94	011-331-088	SFR	\$1 4.94
011-323-049	SFR	\$1 4.94	011-331-037	SFR	\$1 4.94	011-331-089	SFR	\$1 4.94
011-323-050	SFR	\$1 4.94	011-331-038	SFR	\$1 4.94	011-331-090	SFR	\$1 4.94
011-323-051	SFR	\$1 4.94	011-331-039	SFR	\$1 4.94	011-331-091	SFR	\$1 4.94
011-323-052	SFR	\$1 4.94	011-331-040	SFR	\$1 4.94	011-331-092	SFR	\$1 4.94
011-323-053	SFR	\$1 4.94	011-331-041	SFR	\$1 4.94	011-331-093	SFR	\$1 4.94
011-323-054	SFR	\$1 4.94	011-331-042	SFR	\$1 4.94	011-331-094	SFR	\$1 4.94
011-323-055	SFR	\$1 4.94	011-331-043	SFR	\$1 4.94	011-331-095	SFR	\$1 4.94
011-323-056	SFR	\$1 4.94	011-331-044	SFR	\$1 4.94	011-331-096	SFR	\$1 4.94
011-323-057	SFR	\$1 4.94	011-331-045	SFR	\$1 4.94	011-331-097	SFR	\$1 4.94
011-323-058	SFR	\$1 4.94	011-331-046	SFR	\$1 4.94	011-340-001	SFR	\$1 4.94
011-323-059	SFR	\$1 4.94	011-331-047	SFR	\$1 4.94	011-340-002	SFR	\$1 4.94
011-323-060	SFR	\$1 4.94	011-331-048	SFR	\$1 4.94	011-340-003	SFR	\$1 4.94
011-323-061	SFR	\$1 4.94	011-331-049	SFR	\$1 4.94	011-340-004	SFR	\$1 4.94
011-323-062	SFR	\$1 4.94	011-331-050	SFR	\$1 4.94	011-340-005	SFR	\$1 4.94
011-323-063	SFR	\$1 4.94	011-331-051	SFR	\$1 4.94	011-340-006	SFR	\$1 4.94
011-323-064	SFR	\$1 4.94	011-331-052	SFR	\$1 4.94	011-340-007	SFR	\$1 4.94

*CSA L-100 Countywide Street Lighting Final Annual Report  
Fiscal Year 2021-22*

Assessor's Parcel Number	Property Class	FY21-22 Service Charge	Assessor's Parcel Number	Property Class	FY21-22 Service Charge	Assessor's Parcel Number	Property Class	FY21-22 Service Charge
011-340-008	SFR	\$1 4.94	011-340-060	SFR	\$1 4.94	011-360-039	SFR	\$1 4.94
011-340-009	SFR	\$1 4.94	011-340-061	SFR	\$1 4.94	011-360-040	SFR	\$1 4.94
011-340-010	SFR	\$1 4.94	011-340-062	SFR	\$1 4.94	011-360-041	SFR	\$1 4.94
011-340-011	SFR	\$1 4.94	011-340-063	SFR	\$1 4.94	011-360-042	SFR	\$1 4.94
011-340-012	SFR	\$1 4.94	011-340-064	SFR	\$1 4.94	011-360-043	SFR	\$1 4.94
011-340-013	SFR	\$1 4.94	011-340-065	SFR	\$1 4.94	011-360-044	SFR	\$1 4.94
011-340-014	SFR	\$1 4.94	011-340-069	SFR	\$1 4.94	011-360-045	SFR	\$1 4.94
011-340-015	SFR	\$1 4.94	011-340-070	SFR	\$1 4.94	011-360-046	SFR	\$1 4.94
011-340-016	SFR	\$1 4.94	011-340-071	SFR	\$1 4.94	011-360-047	SFR	\$1 4.94
011-340-017	SFR	\$1 4.94	011-340-072	SFR	\$1 4.94	011-360-048	SFR	\$1 4.94
011-340-018	SFR	\$1 4.94	011-340-073	SFR	\$1 4.94	011-360-049	SFR	\$1 4.94
011-340-019	SFR	\$1 4.94	011-340-074	SFR	\$1 4.94	011-360-050	SFR	\$1 4.94
011-340-020	SFR	\$1 4.94	011-340-075	SFR	\$1 4.94	011-360-051	SFR	\$1 4.94
011-340-021	SFR	\$1 4.94	011-350-009	VSFR	\$7.46	011-360-052	SFR	\$1 4.94
011-340-022	SFR	\$1 4.94	011-360-001	SFR	\$1 4.94	011-360-053	SFR	\$1 4.94
011-340-023	SFR	\$1 4.94	011-360-002	SFR	\$1 4.94	011-360-054	SFR	\$1 4.94
011-340-024	SFR	\$1 4.94	011-360-003	SFR	\$1 4.94	011-360-055	SFR	\$1 4.94
011-340-025	SFR	\$1 4.94	011-360-004	SFR	\$1 4.94	011-360-056	SFR	\$1 4.94
011-340-026	SFR	\$1 4.94	011-360-005	SFR	\$1 4.94	011-360-057	SFR	\$1 4.94
011-340-027	SFR	\$1 4.94	011-360-006	SFR	\$1 4.94	011-370-001	SFR	\$1 4.94
011-340-028	SFR	\$1 4.94	011-360-007	SFR	\$1 4.94	011-370-002	SFR	\$1 4.94
011-340-029	SFR	\$1 4.94	011-360-008	SFR	\$1 4.94	011-370-003	SFR	\$1 4.94
011-340-030	SFR	\$1 4.94	011-360-009	SFR	\$1 4.94	011-370-004	SFR	\$1 4.94
011-340-031	SFR	\$1 4.94	011-360-010	SFR	\$1 4.94	011-370-005	SFR	\$1 4.94
011-340-032	SFR	\$1 4.94	011-360-011	SFR	\$1 4.94	011-370-006	SFR	\$1 4.94
011-340-033	SFR	\$1 4.94	011-360-012	SFR	\$1 4.94	011-370-007	SFR	\$1 4.94
011-340-034	SFR	\$1 4.94	011-360-013	SFR	\$1 4.94	011-370-008	SFR	\$1 4.94
011-340-035	SFR	\$1 4.94	011-360-014	SFR	\$1 4.94	011-370-009	SFR	\$1 4.94
011-340-036	SFR	\$1 4.94	011-360-015	SFR	\$1 4.94	011-370-010	SFR	\$1 4.94
011-340-037	SFR	\$1 4.94	011-360-016	SFR	\$1 4.94	011-370-011	SFR	\$1 4.94
011-340-038	SFR	\$1 4.94	011-360-017	SFR	\$1 4.94	011-370-012	SFR	\$1 4.94
011-340-039	SFR	\$1 4.94	011-360-018	SFR	\$1 4.94	011-370-013	SFR	\$1 4.94
011-340-040	SFR	\$1 4.94	011-360-019	SFR	\$1 4.94	011-370-014	SFR	\$1 4.94
011-340-041	SFR	\$1 4.94	011-360-020	SFR	\$1 4.94	011-370-015	SFR	\$1 4.94
011-340-042	SFR	\$1 4.94	011-360-021	SFR	\$1 4.94	011-370-016	SFR	\$1 4.94
011-340-043	SFR	\$1 4.94	011-360-022	SFR	\$1 4.94	011-370-017	SFR	\$1 4.94
011-340-044	SFR	\$1 4.94	011-360-023	SFR	\$1 4.94	011-370-018	SFR	\$1 4.94
011-340-045	SFR	\$1 4.94	011-360-024	SFR	\$1 4.94	011-370-019	SFR	\$1 4.94
011-340-046	SFR	\$1 4.94	011-360-025	SFR	\$1 4.94	011-370-020	SFR	\$1 4.94
011-340-047	SFR	\$1 4.94	011-360-026	SFR	\$1 4.94	011-370-021	SFR	\$1 4.94
011-340-048	SFR	\$1 4.94	011-360-027	SFR	\$1 4.94	011-370-022	SFR	\$1 4.94
011-340-049	SFR	\$1 4.94	011-360-028	SFR	\$1 4.94	011-370-023	SFR	\$1 4.94
011-340-050	SFR	\$1 4.94	011-360-029	SFR	\$1 4.94	011-370-024	SFR	\$1 4.94
011-340-051	SFR	\$1 4.94	011-360-030	SFR	\$1 4.94	011-370-025	SFR	\$1 4.94
011-340-052	SFR	\$1 4.94	011-360-031	SFR	\$1 4.94	011-370-026	SFR	\$1 4.94
011-340-053	SFR	\$1 4.94	011-360-032	SFR	\$1 4.94	011-370-027	SFR	\$1 4.94
011-340-054	SFR	\$1 4.94	011-360-033	SFR	\$1 4.94	011-370-028	SFR	\$1 4.94
011-340-055	SFR	\$1 4.94	011-360-034	SFR	\$1 4.94	011-370-029	SFR	\$1 4.94
011-340-056	SFR	\$1 4.94	011-360-035	SFR	\$1 4.94	011-370-030	SFR	\$1 4.94
011-340-057	SFR	\$1 4.94	011-360-036	SFR	\$1 4.94	011-370-031	SFR	\$1 4.94
011-340-058	SFR	\$1 4.94	011-360-037	SFR	\$1 4.94	011-370-032	SFR	\$1 4.94
011-340-059	SFR	\$1 4.94	011-360-038	SFR	\$1 4.94	011-370-033	SFR	\$1 4.94



*CSA L-100 Countywide Street Lighting Final Annual Report  
Fiscal Year 2021-22*

Assessor's Parcel Number	Property Class	FY21-22 Service Charge	Assessor's Parcel Number	Property Class	FY21-22 Service Charge	Assessor's Parcel Number	Property Class	FY21-22 Service Charge
011-370-034	SFR	\$1 4.94	011-381-009	SFR	\$1 4.94	011-390-003	SFR	\$1 4.94
011-370-035	SFR	\$1 4.94	011-381-010	SFR	\$1 4.94	011-390-004	SFR	\$1 4.94
011-370-036	SFR	\$1 4.94	011-381-011	SFR	\$1 4.94	011-390-005	SFR	\$1 4.94
011-370-037	SFR	\$1 4.94	011-381-012	SFR	\$1 4.94	011-390-006	SFR	\$1 4.94
011-370-038	SFR	\$1 4.94	011-381-013	SFR	\$1 4.94	011-390-007	SFR	\$1 4.94
011-370-039	SFR	\$1 4.94	011-381-014	SFR	\$1 4.94	011-390-008	SFR	\$1 4.94
011-370-040	SFR	\$1 4.94	011-381-015	SFR	\$1 4.94	011-390-009	SFR	\$1 4.94
011-370-041	SFR	\$1 4.94	011-381-016	SFR	\$1 4.94	011-390-010	SFR	\$1 4.94
011-370-042	SFR	\$1 4.94	011-381-017	SFR	\$1 4.94	011-390-011	SFR	\$1 4.94
011-370-043	SFR	\$1 4.94	011-381-018	SFR	\$1 4.94	011-390-012	SFR	\$1 4.94
011-370-044	SFR	\$1 4.94	011-381-019	SFR	\$1 4.94	011-390-013	SFR	\$1 4.94
011-370-045	SFR	\$1 4.94	011-381-020	SFR	\$1 4.94	011-390-014	SFR	\$1 4.94
011-370-046	SFR	\$1 4.94	011-381-021	SFR	\$1 4.94	011-390-015	SFR	\$1 4.94
011-370-047	SFR	\$1 4.94	011-381-022	SFR	\$1 4.94	011-390-016	SFR	\$1 4.94
011-370-048	SFR	\$1 4.94	011-381-023	SFR	\$1 4.94	011-390-017	SFR	\$1 4.94
011-370-049	SFR	\$1 4.94	011-381-024	SFR	\$1 4.94	011-390-018	SFR	\$1 4.94
011-370-050	SFR	\$1 4.94	011-381-025	SFR	\$1 4.94	011-390-019	SFR	\$1 4.94
011-370-051	SFR	\$1 4.94	011-381-026	SFR	\$1 4.94	011-390-020	SFR	\$1 4.94
011-370-052	SFR	\$1 4.94	011-381-027	SFR	\$1 4.94	011-390-021	SFR	\$1 4.94
011-370-053	SFR	\$1 4.94	011-381-028	SFR	\$1 4.94	011-390-022	SFR	\$1 4.94
011-370-054	SFR	\$1 4.94	011-381-029	SFR	\$1 4.94	011-390-023	SFR	\$1 4.94
011-370-055	SFR	\$1 4.94	011-381-030	SFR	\$1 4.94	011-390-024	SFR	\$1 4.94
011-370-056	SFR	\$1 4.94	011-381-031	SFR	\$1 4.94	011-390-025	SFR	\$1 4.94
011-370-057	SFR	\$1 4.94	011-381-032	SFR	\$1 4.94	011-390-026	SFR	\$1 4.94
011-370-058	SFR	\$1 4.94	011-381-033	SFR	\$1 4.94	011-390-027	SFR	\$1 4.94
011-370-059	SFR	\$1 4.94	011-381-034	SFR	\$1 4.94	011-390-028	SFR	\$1 4.94
011-370-060	SFR	\$1 4.94	011-381-035	SFR	\$1 4.94	011-390-029	SFR	\$1 4.94
011-370-061	SFR	\$1 4.94	011-381-036	SFR	\$1 4.94	011-390-030	SFR	\$1 4.94
011-370-062	SFR	\$1 4.94	011-381-037	SFR	\$1 4.94	011-390-031	SFR	\$1 4.94
011-370-063	SFR	\$1 4.94	011-381-038	SFR	\$1 4.94	011-390-032	SFR	\$1 4.94
011-370-064	SFR	\$1 4.94	011-381-039	SFR	\$1 4.94	011-390-033	SFR	\$1 4.94
011-370-065	SFR	\$1 4.94	011-381-040	SFR	\$1 4.94	011-390-034	SFR	\$1 4.94
011-370-066	SFR	\$1 4.94	011-381-041	SFR	\$1 4.94	011-390-035	SFR	\$1 4.94
011-370-067	SFR	\$1 4.94	011-381-042	SFR	\$1 4.94	011-390-036	SFR	\$1 4.94
011-370-068	SFR	\$1 4.94	011-381-043	SFR	\$1 4.94	011-390-037	SFR	\$1 4.94
011-370-069	SFR	\$1 4.94	011-381-044	SFR	\$1 4.94	011-390-038	SFR	\$1 4.94
011-370-070	SFR	\$1 4.94	011-381-045	SFR	\$1 4.94	011-390-039	SFR	\$1 4.94
011-370-071	SFR	\$1 4.94	011-381-046	SFR	\$1 4.94	011-390-040	SFR	\$1 4.94
011-370-072	SFR	\$1 4.94	011-381-047	SFR	\$1 4.94	011-390-041	SFR	\$1 4.94
011-370-073	SFR	\$1 4.94	011-381-048	SFR	\$1 4.94	011-390-042	SFR	\$1 4.94
011-370-074	SFR	\$1 4.94	011-381-049	SFR	\$1 4.94	011-390-043	SFR	\$1 4.94
011-370-075	SFR	\$1 4.94	011-381-050	SFR	\$1 4.94	011-390-044	SFR	\$1 4.94
011-370-076	SFR	\$1 4.94	011-381-051	SFR	\$1 4.94	011-390-045	SFR	\$1 4.94
011-370-077	SFR	\$1 4.94	011-381-052	SFR	\$1 4.94	011-390-046	SFR	\$1 4.94
011-381-001	SFR	\$1 4.94	011-381-053	SFR	\$1 4.94	011-390-047	SFR	\$1 4.94
011-381-002	SFR	\$1 4.94	011-381-054	SFR	\$1 4.94	011-390-048	SFR	\$1 4.94
011-381-003	SFR	\$1 4.94	011-381-055	SFR	\$1 4.94	011-390-049	SFR	\$1 4.94
011-381-004	SFR	\$1 4.94	011-381-056	SFR	\$1 4.94	011-390-050	SFR	\$1 4.94
011-381-005	SFR	\$1 4.94	011-381-057	SFR	\$1 4.94	011-390-051	SFR	\$1 4.94
011-381-006	SFR	\$1 4.94	011-381-058	SFR	\$1 4.94	011-390-052	SFR	\$1 4.94
011-381-007	SFR	\$1 4.94	011-390-001	SFR	\$1 4.94	011-390-053	SFR	\$1 4.94
011-381-008	SFR	\$1 4.94	011-390-002	SFR	\$1 4.94	011-390-054	SFR	\$1 4.94

*CSA L-100 Countywide Street Lighting Final Annual Report  
Fiscal Year 2021-22*

Assessor's Parcel Number	Property Class	FY21-22 Service Charge	Assessor's Parcel Number	Property Class	FY21-22 Service Charge	Assessor's Parcel Number	Property Class	FY21-22 Service Charge
011-390-055	SFR	\$1 4.94	011-400-036	SFR	\$1 4.94	011-400-088	SFR	\$1 4.94
011-390-056	SFR	\$1 4.94	011-400-037	SFR	\$1 4.94	011-400-089	SFR	\$1 4.94
011-390-057	SFR	\$1 4.94	011-400-038	SFR	\$1 4.94	011-400-090	SFR	\$1 4.94
011-390-058	SFR	\$1 4.94	011-400-039	SFR	\$1 4.94	011-400-091	SFR	\$1 4.94
011-390-059	SFR	\$1 4.94	011-400-040	SFR	\$1 4.94	011-400-092	SFR	\$1 4.94
011-390-060	SFR	\$1 4.94	011-400-041	SFR	\$1 4.94	011-400-093	SFR	\$1 4.94
011-390-061	SFR	\$1 4.94	011-400-042	SFR	\$1 4.94	011-400-094	SFR	\$1 4.94
011-390-062	SFR	\$1 4.94	011-400-043	SFR	\$1 4.94	011-400-095	SFR	\$1 4.94
011-390-063	SFR	\$1 4.94	011-400-044	SFR	\$1 4.94	011-400-096	SFR	\$1 4.94
011-390-064	SFR	\$1 4.94	011-400-045	SFR	\$1 4.94	011-400-097	SFR	\$1 4.94
011-390-065	SFR	\$1 4.94	011-400-046	SFR	\$1 4.94	011-400-098	SFR	\$1 4.94
011-390-066	SFR	\$1 4.94	011-400-047	SFR	\$1 4.94	011-400-099	SFR	\$1 4.94
011-390-067	SFR	\$1 4.94	011-400-048	SFR	\$1 4.94	011-410-001	SFR	\$1 4.94
011-390-068	SFR	\$1 4.94	011-400-049	SFR	\$1 4.94	011-410-002	SFR	\$1 4.94
011-390-069	SFR	\$1 4.94	011-400-050	SFR	\$1 4.94	011-410-003	SFR	\$1 4.94
011-390-070	SFR	\$1 4.94	011-400-051	SFR	\$1 4.94	011-410-004	SFR	\$1 4.94
011-390-071	SFR	\$1 4.94	011-400-052	SFR	\$1 4.94	011-410-005	SFR	\$1 4.94
011-400-001	SFR	\$1 4.94	011-400-053	SFR	\$1 4.94	011-410-006	SFR	\$1 4.94
011-400-002	SFR	\$1 4.94	011-400-054	SFR	\$1 4.94	011-410-007	SFR	\$1 4.94
011-400-003	SFR	\$1 4.94	011-400-055	SFR	\$1 4.94	011-410-008	SFR	\$1 4.94
011-400-004	SFR	\$1 4.94	011-400-056	SFR	\$1 4.94	011-410-009	SFR	\$1 4.94
011-400-005	SFR	\$1 4.94	011-400-057	SFR	\$1 4.94	011-410-010	SFR	\$1 4.94
011-400-006	SFR	\$1 4.94	011-400-058	SFR	\$1 4.94	011-410-011	SFR	\$1 4.94
011-400-007	SFR	\$1 4.94	011-400-059	SFR	\$1 4.94	011-410-012	SFR	\$1 4.94
011-400-008	SFR	\$1 4.94	011-400-060	SFR	\$1 4.94	011-410-013	SFR	\$1 4.94
011-400-009	SFR	\$1 4.94	011-400-061	SFR	\$1 4.94	011-410-014	SFR	\$1 4.94
011-400-010	SFR	\$1 4.94	011-400-062	SFR	\$1 4.94	011-410-015	SFR	\$1 4.94
011-400-011	SFR	\$1 4.94	011-400-063	SFR	\$1 4.94	011-410-016	SFR	\$1 4.94
011-400-012	SFR	\$1 4.94	011-400-064	SFR	\$1 4.94	011-410-017	SFR	\$1 4.94
011-400-013	SFR	\$1 4.94	011-400-065	SFR	\$1 4.94	011-410-018	SFR	\$1 4.94
011-400-014	SFR	\$1 4.94	011-400-066	SFR	\$1 4.94	011-410-019	SFR	\$1 4.94
011-400-015	SFR	\$1 4.94	011-400-067	SFR	\$1 4.94	011-410-020	SFR	\$1 4.94
011-400-016	SFR	\$1 4.94	011-400-068	SFR	\$1 4.94	011-410-021	SFR	\$1 4.94
011-400-017	SFR	\$1 4.94	011-400-069	SFR	\$1 4.94	011-410-022	SFR	\$1 4.94
011-400-018	SFR	\$1 4.94	011-400-070	SFR	\$1 4.94	011-410-023	SFR	\$1 4.94
011-400-019	SFR	\$1 4.94	011-400-071	SFR	\$1 4.94	011-410-024	SFR	\$1 4.94
011-400-020	SFR	\$1 4.94	011-400-072	SFR	\$1 4.94	011-410-025	SFR	\$1 4.94
011-400-021	SFR	\$1 4.94	011-400-073	SFR	\$1 4.94	011-410-026	SFR	\$1 4.94
011-400-022	SFR	\$1 4.94	011-400-074	SFR	\$1 4.94	011-410-027	SFR	\$1 4.94
011-400-023	SFR	\$1 4.94	011-400-075	SFR	\$1 4.94	011-410-028	SFR	\$1 4.94
011-400-024	SFR	\$1 4.94	011-400-076	SFR	\$1 4.94	011-410-029	SFR	\$1 4.94
011-400-025	SFR	\$1 4.94	011-400-077	SFR	\$1 4.94	011-410-030	SFR	\$1 4.94
011-400-026	SFR	\$1 4.94	011-400-078	SFR	\$1 4.94	011-410-031	SFR	\$1 4.94
011-400-027	SFR	\$1 4.94	011-400-079	SFR	\$1 4.94	011-410-032	SFR	\$1 4.94
011-400-028	SFR	\$1 4.94	011-400-080	SFR	\$1 4.94	011-410-033	SFR	\$1 4.94
011-400-029	SFR	\$1 4.94	011-400-081	SFR	\$1 4.94	011-410-034	SFR	\$1 4.94
011-400-030	SFR	\$1 4.94	011-400-082	SFR	\$1 4.94	011-410-035	SFR	\$1 4.94
011-400-031	SFR	\$1 4.94	011-400-083	SFR	\$1 4.94	011-410-036	SFR	\$1 4.94
011-400-032	SFR	\$1 4.94	011-400-084	SFR	\$1 4.94	011-410-037	SFR	\$1 4.94
011-400-033	SFR	\$1 4.94	011-400-085	SFR	\$1 4.94	011-410-038	SFR	\$1 4.94
011-400-034	SFR	\$1 4.94	011-400-086	SFR	\$1 4.94	011-410-039	SFR	\$1 4.94
011-400-035	SFR	\$1 4.94	011-400-087	SFR	\$1 4.94	011-410-040	SFR	\$1 4.94

*CSA L-100 Countywide Street Lighting Final Annual Report  
Fiscal Year 2021-22*

Assessor's Parcel Number	Property Class	FY21-22 Service Charge	Assessor's Parcel Number	Property Class	FY21-22 Service Charge	Assessor's Parcel Number	Property Class	FY21-22 Service Charge
011-410-041	SFR	\$1 4.94	011-421-016	SFR	\$1 4.94	011-430-024	SFR	\$1 4.94
011-410-042	SFR	\$1 4.94	011-421-017	SFR	\$1 4.94	011-430-025	SFR	\$1 4.94
011-410-043	SFR	\$1 4.94	011-421-018	SFR	\$1 4.94	011-430-026	SFR	\$1 4.94
011-410-044	SFR	\$1 4.94	011-421-019	SFR	\$1 4.94	011-430-027	SFR	\$1 4.94
011-410-045	SFR	\$1 4.94	011-421-020	SFR	\$1 4.94	011-430-028	SFR	\$1 4.94
011-410-046	SFR	\$1 4.94	011-421-021	SFR	\$1 4.94	011-430-029	SFR	\$1 4.94
011-410-047	SFR	\$1 4.94	011-421-022	SFR	\$1 4.94	011-430-030	SFR	\$1 4.94
011-410-048	SFR	\$1 4.94	011-421-023	SFR	\$1 4.94	011-430-031	SFR	\$1 4.94
011-410-049	SFR	\$1 4.94	011-421-024	SFR	\$1 4.94	011-430-032	SFR	\$1 4.94
011-410-050	SFR	\$1 4.94	011-421-025	SFR	\$1 4.94	011-430-033	SFR	\$1 4.94
011-410-051	SFR	\$1 4.94	011-421-026	SFR	\$1 4.94	011-430-034	SFR	\$1 4.94
011-410-052	SFR	\$1 4.94	011-421-027	SFR	\$1 4.94	011-430-035	SFR	\$1 4.94
011-410-053	SFR	\$1 4.94	011-421-028	SFR	\$1 4.94	011-430-036	SFR	\$1 4.94
011-410-054	SFR	\$1 4.94	011-421-029	SFR	\$1 4.94	011-430-037	SFR	\$1 4.94
011-410-055	SFR	\$1 4.94	011-421-030	SFR	\$1 4.94	011-430-038	SFR	\$1 4.94
011-410-056	SFR	\$1 4.94	011-421-031	SFR	\$1 4.94	011-430-039	SFR	\$1 4.94
011-410-057	SFR	\$1 4.94	011-421-032	SFR	\$1 4.94	011-430-040	SFR	\$1 4.94
011-410-058	SFR	\$1 4.94	011-421-033	SFR	\$1 4.94	011-430-041	SFR	\$1 4.94
011-410-059	SFR	\$1 4.94	011-421-034	SFR	\$1 4.94	011-430-042	SFR	\$1 4.94
011-410-060	SFR	\$1 4.94	011-421-035	SFR	\$1 4.94	011-430-043	SFR	\$1 4.94
011-410-061	SFR	\$1 4.94	011-421-036	SFR	\$1 4.94	011-430-044	SFR	\$1 4.94
011-410-062	SFR	\$1 4.94	011-421-037	SFR	\$1 4.94	011-430-045	SFR	\$1 4.94
011-410-063	SFR	\$1 4.94	011-421-038	SFR	\$1 4.94	011-430-046	SFR	\$1 4.94
011-410-064	SFR	\$1 4.94	011-421-039	SFR	\$1 4.94	011-430-047	SFR	\$1 4.94
011-410-065	SFR	\$1 4.94	011-421-040	SFR	\$1 4.94	011-430-048	SFR	\$1 4.94
011-410-066	SFR	\$1 4.94	011-421-041	SFR	\$1 4.94	011-430-049	SFR	\$1 4.94
011-410-067	SFR	\$1 4.94	011-421-042	SFR	\$1 4.94	011-430-050	SFR	\$1 4.94
011-410-068	SFR	\$1 4.94	011-421-043	SFR	\$1 4.94	011-430-051	SFR	\$1 4.94
011-410-069	SFR	\$1 4.94	011-421-044	SFR	\$1 4.94	011-430-052	SFR	\$1 4.94
011-410-070	SFR	\$1 4.94	011-430-001	SFR	\$1 4.94	011-430-053	SFR	\$1 4.94
011-410-071	SFR	\$1 4.94	011-430-002	SFR	\$1 4.94	011-430-054	SFR	\$1 4.94
011-410-072	SFR	\$1 4.94	011-430-003	SFR	\$1 4.94	011-430-055	SFR	\$1 4.94
011-410-073	SFR	\$1 4.94	011-430-004	SFR	\$1 4.94	011-430-056	SFR	\$1 4.94
011-410-074	SFR	\$1 4.94	011-430-005	SFR	\$1 4.94	011-430-057	SFR	\$1 4.94
011-410-075	SFR	\$1 4.94	011-430-006	SFR	\$1 4.94	011-430-058	SFR	\$1 4.94
011-410-076	SFR	\$1 4.94	011-430-007	SFR	\$1 4.94	011-430-059	SFR	\$1 4.94
011-410-077	SFR	\$1 4.94	011-430-008	SFR	\$1 4.94	011-430-060	SFR	\$1 4.94
011-421-001	SFR	\$1 4.94	011-430-009	SFR	\$1 4.94	011-430-061	SFR	\$1 4.94
011-421-002	SFR	\$1 4.94	011-430-010	SFR	\$1 4.94	011-430-062	SFR	\$1 4.94
011-421-003	SFR	\$1 4.94	011-430-011	SFR	\$1 4.94	011-430-063	SFR	\$1 4.94
011-421-004	SFR	\$1 4.94	011-430-012	SFR	\$1 4.94	011-430-064	SFR	\$1 4.94
011-421-005	SFR	\$1 4.94	011-430-013	SFR	\$1 4.94	011-430-065	SFR	\$1 4.94
011-421-006	SFR	\$1 4.94	011-430-014	SFR	\$1 4.94	011-430-066	SFR	\$1 4.94
011-421-007	SFR	\$1 4.94	011-430-015	SFR	\$1 4.94	011-430-067	SFR	\$1 4.94
011-421-008	SFR	\$1 4.94	011-430-016	SFR	\$1 4.94	011-430-068	SFR	\$1 4.94
011-421-009	SFR	\$1 4.94	011-430-017	SFR	\$1 4.94	011-430-069	SFR	\$1 4.94
011-421-010	SFR	\$1 4.94	011-430-018	SFR	\$1 4.94	011-430-070	SFR	\$1 4.94
011-421-011	SFR	\$1 4.94	011-430-019	SFR	\$1 4.94	011-430-071	SFR	\$1 4.94
011-421-012	SFR	\$1 4.94	011-430-020	SFR	\$1 4.94	011-430-072	SFR	\$1 4.94
011-421-013	SFR	\$1 4.94	011-430-021	SFR	\$1 4.94	011-430-073	SFR	\$1 4.94
011-421-014	SFR	\$1 4.94	011-430-022	SFR	\$1 4.94	011-430-074	SFR	\$1 4.94
011-421-015	SFR	\$1 4.94	011-430-023	SFR	\$1 4.94	011-430-075	SFR	\$1 4.94

*CSA L-100 Countywide Street Lighting Final Annual Report  
Fiscal Year 2021-22*

Assessor's Parcel Number	Property Class	FY21-22 Service Charge	Assessor's Parcel Number	Property Class	FY21-22 Service Charge	Assessor's Parcel Number	Property Class	FY21-22 Service Charge
011-430-076	SFR	\$1 4.94	011-441-048	SFR	\$1 4.94	011-450-050	SFR	\$1 4.94
011-430-077	SFR	\$1 4.94	011-441-049	SFR	\$1 4.94	011-450-051	SFR	\$1 4.94
011-430-078	SFR	\$1 4.94	011-441-050	SFR	\$1 4.94	011-450-052	SFR	\$1 4.94
011-430-079	SFR	\$1 4.94	011-450-001	SFR	\$1 4.94	011-450-053	SFR	\$1 4.94
011-430-080	SFR	\$1 4.94	011-450-002	SFR	\$1 4.94	011-450-054	SFR	\$1 4.94
011-441-001	SFR	\$1 4.94	011-450-003	SFR	\$1 4.94	011-450-055	SFR	\$1 4.94
011-441-002	SFR	\$1 4.94	011-450-004	SFR	\$1 4.94	011-460-001	SFR	\$1 4.94
011-441-003	SFR	\$1 4.94	011-450-005	SFR	\$1 4.94	011-460-002	SFR	\$1 4.94
011-441-004	SFR	\$1 4.94	011-450-006	SFR	\$1 4.94	011-460-003	SFR	\$1 4.94
011-441-005	SFR	\$1 4.94	011-450-007	SFR	\$1 4.94	011-460-004	SFR	\$1 4.94
011-441-006	SFR	\$1 4.94	011-450-008	SFR	\$1 4.94	011-460-005	SFR	\$1 4.94
011-441-007	SFR	\$1 4.94	011-450-009	SFR	\$1 4.94	011-460-006	SFR	\$1 4.94
011-441-008	SFR	\$1 4.94	011-450-010	SFR	\$1 4.94	011-460-007	SFR	\$1 4.94
011-441-009	SFR	\$1 4.94	011-450-011	SFR	\$1 4.94	011-460-008	SFR	\$1 4.94
011-441-010	SFR	\$1 4.94	011-450-012	SFR	\$1 4.94	011-460-009	SFR	\$1 4.94
011-441-011	SFR	\$1 4.94	011-450-013	SFR	\$1 4.94	011-460-010	SFR	\$1 4.94
011-441-012	SFR	\$1 4.94	011-450-014	SFR	\$1 4.94	011-460-011	SFR	\$1 4.94
011-441-013	SFR	\$1 4.94	011-450-015	SFR	\$1 4.94	011-460-012	SFR	\$1 4.94
011-441-014	SFR	\$1 4.94	011-450-016	SFR	\$1 4.94	011-460-013	SFR	\$1 4.94
011-441-015	SFR	\$1 4.94	011-450-017	SFR	\$1 4.94	011-460-014	SFR	\$1 4.94
011-441-016	SFR	\$1 4.94	011-450-018	SFR	\$1 4.94	011-460-015	SFR	\$1 4.94
011-441-017	SFR	\$1 4.94	011-450-019	SFR	\$1 4.94	011-460-016	SFR	\$1 4.94
011-441-018	SFR	\$1 4.94	011-450-020	SFR	\$1 4.94	011-460-017	SFR	\$1 4.94
011-441-019	SFR	\$1 4.94	011-450-021	SFR	\$1 4.94	011-460-018	SFR	\$1 4.94
011-441-020	SFR	\$1 4.94	011-450-022	SFR	\$1 4.94	011-460-019	SFR	\$1 4.94
011-441-021	SFR	\$1 4.94	011-450-023	SFR	\$1 4.94	011-460-020	SFR	\$1 4.94
011-441-022	SFR	\$1 4.94	011-450-024	SFR	\$1 4.94	011-460-021	SFR	\$1 4.94
011-441-023	SFR	\$1 4.94	011-450-025	SFR	\$1 4.94	011-460-022	SFR	\$1 4.94
011-441-024	SFR	\$1 4.94	011-450-026	SFR	\$1 4.94	011-460-023	SFR	\$1 4.94
011-441-025	SFR	\$1 4.94	011-450-027	SFR	\$1 4.94	011-460-024	SFR	\$1 4.94
011-441-026	SFR	\$1 4.94	011-450-028	SFR	\$1 4.94	011-460-025	SFR	\$1 4.94
011-441-027	SFR	\$1 4.94	011-450-029	SFR	\$1 4.94	011-460-026	SFR	\$1 4.94
011-441-028	SFR	\$1 4.94	011-450-030	SFR	\$1 4.94	011-460-027	SFR	\$1 4.94
011-441-029	SFR	\$1 4.94	011-450-031	SFR	\$1 4.94	011-460-028	SFR	\$1 4.94
011-441-030	SFR	\$1 4.94	011-450-032	SFR	\$1 4.94	011-460-029	SFR	\$1 4.94
011-441-031	SFR	\$1 4.94	011-450-033	SFR	\$1 4.94	011-460-030	SFR	\$1 4.94
011-441-032	SFR	\$1 4.94	011-450-034	SFR	\$1 4.94	011-460-031	SFR	\$1 4.94
011-441-033	SFR	\$1 4.94	011-450-035	SFR	\$1 4.94	011-460-032	SFR	\$1 4.94
011-441-034	SFR	\$1 4.94	011-450-036	SFR	\$1 4.94	011-460-033	SFR	\$1 4.94
011-441-035	SFR	\$1 4.94	011-450-037	SFR	\$1 4.94	011-460-034	SFR	\$1 4.94
011-441-036	SFR	\$1 4.94	011-450-038	SFR	\$1 4.94	011-460-035	SFR	\$1 4.94
011-441-037	SFR	\$1 4.94	011-450-039	SFR	\$1 4.94	011-460-036	SFR	\$1 4.94
011-441-038	SFR	\$1 4.94	011-450-040	SFR	\$1 4.94	011-460-037	SFR	\$1 4.94
011-441-039	SFR	\$1 4.94	011-450-041	SFR	\$1 4.94	011-460-038	SFR	\$1 4.94
011-441-040	SFR	\$1 4.94	011-450-042	SFR	\$1 4.94	011-460-039	SFR	\$1 4.94
011-441-041	SFR	\$1 4.94	011-450-043	SFR	\$1 4.94	011-460-040	SFR	\$1 4.94
011-441-042	SFR	\$1 4.94	011-450-044	SFR	\$1 4.94	011-460-041	SFR	\$1 4.94
011-441-043	SFR	\$1 4.94	011-450-045	SFR	\$1 4.94	011-460-042	SFR	\$1 4.94
011-441-044	SFR	\$1 4.94	011-450-046	SFR	\$1 4.94	011-460-043	SFR	\$1 4.94
011-441-045	SFR	\$1 4.94	011-450-047	SFR	\$1 4.94	011-460-044	SFR	\$1 4.94
011-441-046	SFR	\$1 4.94	011-450-048	SFR	\$1 4.94	011-460-045	SFR	\$1 4.94
011-441-047	SFR	\$1 4.94	011-450-049	SFR	\$1 4.94	011-460-046	SFR	\$1 4.94

*CSA L-100 Countywide Street Lighting Final Annual Report  
Fiscal Year 2021-22*

Assessor's Parcel Number	Property Class	FY21-22 Service Charge	Assessor's Parcel Number	Property Class	FY21-22 Service Charge	Assessor's Parcel Number	Property Class	FY21-22 Service Charge
011-460-047	SFR	\$14.94	011-490-042	SFR	\$14.94	011-500-022	SFR	\$14.94
011-460-048	SFR	\$14.94	011-490-043	SFR	\$14.94	011-500-023	SFR	\$14.94
011-460-049	SFR	\$14.94	011-490-044	SFR	\$14.94	011-500-024	SFR	\$14.94
011-470-002	COM	\$74.70	011-490-045	SFR	\$14.94	011-500-025	SFR	\$14.94
011-470-003	COM	\$74.70	011-490-046	SFR	\$14.94	011-500-026	SFR	\$14.94
011-470-004	COM	\$74.70	011-490-047	SFR	\$14.94	011-500-027	SFR	\$14.94
011-470-005	COM	\$74.70	011-490-048	SFR	\$14.94	011-500-028	SFR	\$14.94
011-470-006	COM	\$74.70	011-490-049	SFR	\$14.94	011-500-029	SFR	\$14.94
011-470-007	COM	\$74.70	011-490-050	SFR	\$14.94	011-500-030	SFR	\$14.94
011-470-009	COM	\$74.70	011-490-051	SFR	\$14.94	011-500-031	SFR	\$14.94
011-470-010	COM	\$74.70	011-490-052	SFR	\$14.94	011-500-032	SFR	\$14.94
011-490-001	SFR	\$14.94	011-490-053	SFR	\$14.94	011-500-033	SFR	\$14.94
011-490-002	SFR	\$14.94	011-490-054	SFR	\$14.94	011-500-034	SFR	\$14.94
011-490-003	SFR	\$14.94	011-490-055	SFR	\$14.94	011-500-035	SFR	\$14.94
011-490-004	SFR	\$14.94	011-490-056	SFR	\$14.94	011-500-036	SFR	\$14.94
011-490-005	SFR	\$14.94	011-490-057	SFR	\$14.94	011-500-037	SFR	\$14.94
011-490-006	SFR	\$14.94	011-490-058	SFR	\$14.94	011-500-038	SFR	\$14.94
011-490-007	SFR	\$14.94	011-490-059	SFR	\$14.94	011-500-039	SFR	\$14.94
011-490-008	SFR	\$14.94	011-490-060	SFR	\$14.94	011-500-040	SFR	\$14.94
011-490-009	SFR	\$14.94	011-490-061	SFR	\$14.94	011-500-041	SFR	\$14.94
011-490-010	SFR	\$14.94	011-490-062	SFR	\$14.94	011-500-042	SFR	\$14.94
011-490-011	SFR	\$14.94	011-490-063	SFR	\$14.94	011-500-043	SFR	\$14.94
011-490-012	SFR	\$14.94	011-490-064	SFR	\$14.94	011-500-044	SFR	\$14.94
011-490-013	SFR	\$14.94	011-490-065	SFR	\$14.94	011-500-045	SFR	\$14.94
011-490-014	SFR	\$14.94	011-490-066	SFR	\$14.94	011-500-046	SFR	\$14.94
011-490-015	SFR	\$14.94	011-490-067	SFR	\$14.94	011-500-047	SFR	\$14.94
011-490-016	SFR	\$14.94	011-490-068	SFR	\$14.94	011-500-048	SFR	\$14.94
011-490-017	SFR	\$14.94	011-490-069	SFR	\$14.94	011-500-049	SFR	\$14.94
011-490-018	SFR	\$14.94	011-490-070	SFR	\$14.94	011-500-050	SFR	\$14.94
011-490-019	SFR	\$14.94	011-490-071	SFR	\$14.94	011-500-051	SFR	\$14.94
011-490-020	SFR	\$14.94	011-490-072	SFR	\$14.94	011-500-052	SFR	\$14.94
011-490-021	SFR	\$14.94	011-500-001	SFR	\$14.94	011-500-053	SFR	\$14.94
011-490-022	SFR	\$14.94	011-500-002	SFR	\$14.94	011-500-054	SFR	\$14.94
011-490-023	SFR	\$14.94	011-500-003	SFR	\$14.94	011-500-055	SFR	\$14.94
011-490-024	SFR	\$14.94	011-500-004	SFR	\$14.94	011-500-056	SFR	\$14.94
011-490-025	SFR	\$14.94	011-500-005	SFR	\$14.94	011-500-057	SFR	\$14.94
011-490-026	SFR	\$14.94	011-500-006	SFR	\$14.94	011-500-058	SFR	\$14.94
011-490-027	SFR	\$14.94	011-500-007	SFR	\$14.94	011-500-059	SFR	\$14.94
011-490-028	SFR	\$14.94	011-500-008	SFR	\$14.94	011-500-060	SFR	\$14.94
011-490-029	SFR	\$14.94	011-500-009	SFR	\$14.94	011-500-061	SFR	\$14.94
011-490-030	SFR	\$14.94	011-500-010	SFR	\$14.94	011-500-062	SFR	\$14.94
011-490-031	SFR	\$14.94	011-500-011	SFR	\$14.94	011-500-063	SFR	\$14.94
011-490-032	SFR	\$14.94	011-500-012	SFR	\$14.94	011-500-064	SFR	\$14.94
011-490-033	SFR	\$14.94	011-500-013	SFR	\$14.94	011-500-065	SFR	\$14.94
011-490-034	SFR	\$14.94	011-500-014	SFR	\$14.94	011-500-066	SFR	\$14.94
011-490-035	SFR	\$14.94	011-500-015	SFR	\$14.94	011-500-067	SFR	\$14.94
011-490-036	SFR	\$14.94	011-500-016	SFR	\$14.94	011-500-068	SFR	\$14.94
011-490-037	SFR	\$14.94	011-500-017	SFR	\$14.94	011-500-069	SFR	\$14.94
011-490-038	SFR	\$14.94	011-500-018	SFR	\$14.94	011-500-070	SFR	\$14.94
011-490-039	SFR	\$14.94	011-500-019	SFR	\$14.94	011-500-071	SFR	\$14.94
011-490-040	SFR	\$14.94	011-500-020	SFR	\$14.94	011-500-072	SFR	\$14.94
011-490-041	SFR	\$14.94	011-500-021	SFR	\$14.94	011-500-073	SFR	\$14.94

*CSA L-100 Countywide Street Lighting Final Annual Report  
Fiscal Year 2021-22*

Assessor's Parcel Number	Property Class	FY21-22 Service Charge	Assessor's Parcel Number	Property Class	FY21-22 Service Charge	Assessor's Parcel Number	Property Class	FY21-22 Service Charge
011-500-074	SFR	\$1 4.94	011-510-029	SFR	\$1 4.94	011-510-081	SFR	\$1 4.94
011-500-075	SFR	\$1 4.94	011-510-030	SFR	\$1 4.94	011-510-082	SFR	\$1 4.94
011-500-076	SFR	\$1 4.94	011-510-031	SFR	\$1 4.94	011-510-083	SFR	\$1 4.94
011-500-077	SFR	\$1 4.94	011-510-032	SFR	\$1 4.94	011-510-084	SFR	\$1 4.94
011-500-078	SFR	\$1 4.94	011-510-033	SFR	\$1 4.94	011-510-085	SFR	\$1 4.94
011-500-079	SFR	\$1 4.94	011-510-034	SFR	\$1 4.94	011-510-086	SFR	\$1 4.94
011-500-080	SFR	\$1 4.94	011-510-035	SFR	\$1 4.94	011-510-087	SFR	\$1 4.94
011-500-081	SFR	\$1 4.94	011-510-036	SFR	\$1 4.94	011-510-088	SFR	\$1 4.94
011-500-082	SFR	\$1 4.94	011-510-037	SFR	\$1 4.94	011-520-001	SFR	\$1 4.94
011-500-083	SFR	\$1 4.94	011-510-038	SFR	\$1 4.94	011-520-002	SFR	\$1 4.94
011-500-084	SFR	\$1 4.94	011-510-039	SFR	\$1 4.94	011-520-003	SFR	\$1 4.94
011-500-085	SFR	\$1 4.94	011-510-040	SFR	\$1 4.94	011-520-004	SFR	\$1 4.94
011-500-086	SFR	\$1 4.94	011-510-041	SFR	\$1 4.94	011-520-005	SFR	\$1 4.94
011-500-087	SFR	\$1 4.94	011-510-042	SFR	\$1 4.94	011-520-006	SFR	\$1 4.94
011-500-088	SFR	\$1 4.94	011-510-043	SFR	\$1 4.94	011-520-007	SFR	\$1 4.94
011-500-089	SFR	\$1 4.94	011-510-044	SFR	\$1 4.94	011-520-008	SFR	\$1 4.94
011-500-090	SFR	\$1 4.94	011-510-045	SFR	\$1 4.94	011-520-009	SFR	\$1 4.94
011-500-091	SFR	\$1 4.94	011-510-046	SFR	\$1 4.94	011-520-010	SFR	\$1 4.94
011-500-092	SFR	\$1 4.94	011-510-047	SFR	\$1 4.94	011-520-011	SFR	\$1 4.94
011-500-093	SFR	\$1 4.94	011-510-048	SFR	\$1 4.94	011-520-012	SFR	\$1 4.94
011-500-094	SFR	\$1 4.94	011-510-049	SFR	\$1 4.94	011-520-013	SFR	\$1 4.94
011-500-095	SFR	\$1 4.94	011-510-050	SFR	\$1 4.94	011-520-014	SFR	\$1 4.94
011-500-096	SFR	\$1 4.94	011-510-051	SFR	\$1 4.94	011-520-015	SFR	\$1 4.94
011-500-097	SFR	\$1 4.94	011-510-052	SFR	\$1 4.94	011-520-016	SFR	\$1 4.94
011-510-001	SFR	\$1 4.94	011-510-053	SFR	\$1 4.94	011-520-017	SFR	\$1 4.94
011-510-002	SFR	\$1 4.94	011-510-054	SFR	\$1 4.94	011-520-018	SFR	\$1 4.94
011-510-003	SFR	\$1 4.94	011-510-055	SFR	\$1 4.94	011-520-019	SFR	\$1 4.94
011-510-004	SFR	\$1 4.94	011-510-056	SFR	\$1 4.94	011-520-020	SFR	\$1 4.94
011-510-005	SFR	\$1 4.94	011-510-057	SFR	\$1 4.94	011-520-021	SFR	\$1 4.94
011-510-006	SFR	\$1 4.94	011-510-058	SFR	\$1 4.94	011-520-022	SFR	\$1 4.94
011-510-007	SFR	\$1 4.94	011-510-059	SFR	\$1 4.94	011-520-023	SFR	\$1 4.94
011-510-008	SFR	\$1 4.94	011-510-060	SFR	\$1 4.94	011-520-024	SFR	\$1 4.94
011-510-009	SFR	\$1 4.94	011-510-061	SFR	\$1 4.94	011-520-025	SFR	\$1 4.94
011-510-010	SFR	\$1 4.94	011-510-062	SFR	\$1 4.94	011-520-026	SFR	\$1 4.94
011-510-011	SFR	\$1 4.94	011-510-063	SFR	\$1 4.94	011-520-027	SFR	\$1 4.94
011-510-012	SFR	\$1 4.94	011-510-064	SFR	\$1 4.94	011-520-028	SFR	\$1 4.94
011-510-013	SFR	\$1 4.94	011-510-065	SFR	\$1 4.94	011-520-029	SFR	\$1 4.94
011-510-014	SFR	\$1 4.94	011-510-066	SFR	\$1 4.94	011-520-030	SFR	\$1 4.94
011-510-015	SFR	\$1 4.94	011-510-067	SFR	\$1 4.94	011-520-031	SFR	\$1 4.94
011-510-016	SFR	\$1 4.94	011-510-068	SFR	\$1 4.94	011-520-032	SFR	\$1 4.94
011-510-017	SFR	\$1 4.94	011-510-069	SFR	\$1 4.94	011-520-033	SFR	\$1 4.94
011-510-018	SFR	\$1 4.94	011-510-070	SFR	\$1 4.94	011-520-034	SFR	\$1 4.94
011-510-019	SFR	\$1 4.94	011-510-071	SFR	\$1 4.94	011-520-035	SFR	\$1 4.94
011-510-020	SFR	\$1 4.94	011-510-072	SFR	\$1 4.94	011-520-036	SFR	\$1 4.94
011-510-021	SFR	\$1 4.94	011-510-073	SFR	\$1 4.94	011-520-037	SFR	\$1 4.94
011-510-022	SFR	\$1 4.94	011-510-074	SFR	\$1 4.94	011-520-038	SFR	\$1 4.94
011-510-023	SFR	\$1 4.94	011-510-075	SFR	\$1 4.94	011-520-039	SFR	\$1 4.94
011-510-024	SFR	\$1 4.94	011-510-076	SFR	\$1 4.94	011-520-040	SFR	\$1 4.94
011-510-025	SFR	\$1 4.94	011-510-077	SFR	\$1 4.94	011-520-041	SFR	\$1 4.94
011-510-026	SFR	\$1 4.94	011-510-078	SFR	\$1 4.94	011-520-042	SFR	\$1 4.94
011-510-027	SFR	\$1 4.94	011-510-079	SFR	\$1 4.94	011-520-043	SFR	\$1 4.94
011-510-028	SFR	\$1 4.94	011-510-080	SFR	\$1 4.94	011-520-044	SFR	\$1 4.94

*CSA L-100 Countywide Street Lighting Final Annual Report  
Fiscal Year 2021-22*

Assessor's Parcel Number	Property Class	FY21-22 Service Charge	Assessor's Parcel Number	Property Class	FY21-22 Service Charge	Assessor's Parcel Number	Property Class	FY21-22 Service Charge
011-520-045	SFR	\$1 4.94	011-530-043	SFR	\$1 4.94	011-540-039	SFR	\$1 4.94
011-520-046	SFR	\$1 4.94	011-530-044	SFR	\$1 4.94	011-540-040	SFR	\$1 4.94
011-520-047	SFR	\$1 4.94	011-530-045	SFR	\$1 4.94	011-540-041	SFR	\$1 4.94
011-520-048	SFR	\$1 4.94	011-530-046	SFR	\$1 4.94	011-540-042	SFR	\$1 4.94
011-520-049	SFR	\$1 4.94	011-530-047	SFR	\$1 4.94	011-540-043	SFR	\$1 4.94
011-520-050	SFR	\$1 4.94	011-530-048	SFR	\$1 4.94	011-540-044	SFR	\$1 4.94
011-520-051	SFR	\$1 4.94	011-530-049	SFR	\$1 4.94	011-540-045	SFR	\$1 4.94
011-520-052	SFR	\$1 4.94	011-530-050	SFR	\$1 4.94	011-540-046	SFR	\$1 4.94
011-520-053	SFR	\$1 4.94	011-530-051	SFR	\$1 4.94	011-540-047	SFR	\$1 4.94
011-520-054	SFR	\$1 4.94	011-530-052	SFR	\$1 4.94	011-550-001	SFR	\$1 4.94
011-530-001	SFR	\$1 4.94	011-530-053	SFR	\$1 4.94	011-550-002	SFR	\$1 4.94
011-530-002	SFR	\$1 4.94	011-530-054	SFR	\$1 4.94	011-550-003	SFR	\$1 4.94
011-530-003	SFR	\$1 4.94	011-530-055	SFR	\$1 4.94	011-550-004	SFR	\$1 4.94
011-530-004	SFR	\$1 4.94	011-530-056	SFR	\$1 4.94	011-550-005	SFR	\$1 4.94
011-530-005	SFR	\$1 4.94	011-540-001	SFR	\$1 4.94	011-550-006	SFR	\$1 4.94
011-530-006	SFR	\$1 4.94	011-540-002	SFR	\$1 4.94	011-550-007	SFR	\$1 4.94
011-530-007	SFR	\$1 4.94	011-540-003	SFR	\$1 4.94	011-550-008	SFR	\$1 4.94
011-530-008	SFR	\$1 4.94	011-540-004	SFR	\$1 4.94	011-550-009	SFR	\$1 4.94
011-530-009	SFR	\$1 4.94	011-540-005	SFR	\$1 4.94	011-550-010	SFR	\$1 4.94
011-530-010	SFR	\$1 4.94	011-540-006	SFR	\$1 4.94	011-550-011	SFR	\$1 4.94
011-530-011	SFR	\$1 4.94	011-540-007	SFR	\$1 4.94	011-550-012	SFR	\$1 4.94
011-530-012	SFR	\$1 4.94	011-540-008	SFR	\$1 4.94	011-550-013	SFR	\$1 4.94
011-530-013	SFR	\$1 4.94	011-540-009	SFR	\$1 4.94	011-550-014	SFR	\$1 4.94
011-530-014	SFR	\$1 4.94	011-540-010	SFR	\$1 4.94	011-550-015	SFR	\$1 4.94
011-530-015	SFR	\$1 4.94	011-540-011	SFR	\$1 4.94	011-550-016	SFR	\$1 4.94
011-530-016	SFR	\$1 4.94	011-540-012	SFR	\$1 4.94	011-550-017	SFR	\$1 4.94
011-530-017	SFR	\$1 4.94	011-540-013	SFR	\$1 4.94	011-550-018	SFR	\$1 4.94
011-530-018	SFR	\$1 4.94	011-540-014	SFR	\$1 4.94	011-550-019	SFR	\$1 4.94
011-530-019	SFR	\$1 4.94	011-540-015	SFR	\$1 4.94	011-550-020	SFR	\$1 4.94
011-530-020	SFR	\$1 4.94	011-540-016	SFR	\$1 4.94	011-550-021	SFR	\$1 4.94
011-530-021	SFR	\$1 4.94	011-540-017	SFR	\$1 4.94	011-550-022	SFR	\$1 4.94
011-530-022	SFR	\$1 4.94	011-540-018	SFR	\$1 4.94	011-550-023	SFR	\$1 4.94
011-530-023	SFR	\$1 4.94	011-540-019	SFR	\$1 4.94	011-550-024	SFR	\$1 4.94
011-530-024	SFR	\$1 4.94	011-540-020	SFR	\$1 4.94	011-550-025	SFR	\$1 4.94
011-530-025	SFR	\$1 4.94	011-540-021	SFR	\$1 4.94	011-550-026	SFR	\$1 4.94
011-530-026	SFR	\$1 4.94	011-540-022	SFR	\$1 4.94	011-550-027	SFR	\$1 4.94
011-530-027	SFR	\$1 4.94	011-540-023	SFR	\$1 4.94	011-550-028	SFR	\$1 4.94
011-530-028	SFR	\$1 4.94	011-540-024	SFR	\$1 4.94	011-550-029	SFR	\$1 4.94
011-530-029	SFR	\$1 4.94	011-540-025	SFR	\$1 4.94	011-550-030	SFR	\$1 4.94
011-530-030	SFR	\$1 4.94	011-540-026	SFR	\$1 4.94	011-550-031	SFR	\$1 4.94
011-530-031	SFR	\$1 4.94	011-540-027	SFR	\$1 4.94	011-550-032	SFR	\$1 4.94
011-530-032	SFR	\$1 4.94	011-540-028	SFR	\$1 4.94	011-550-033	SFR	\$1 4.94
011-530-033	SFR	\$1 4.94	011-540-029	SFR	\$1 4.94	011-550-034	SFR	\$1 4.94
011-530-034	SFR	\$1 4.94	011-540-030	SFR	\$1 4.94	011-550-035	SFR	\$1 4.94
011-530-035	SFR	\$1 4.94	011-540-031	SFR	\$1 4.94	011-550-036	SFR	\$1 4.94
011-530-036	SFR	\$1 4.94	011-540-032	SFR	\$1 4.94	011-550-037	SFR	\$1 4.94
011-530-037	SFR	\$1 4.94	011-540-033	SFR	\$1 4.94	011-550-038	SFR	\$1 4.94
011-530-038	SFR	\$1 4.94	011-540-034	SFR	\$1 4.94	011-550-039	SFR	\$1 4.94
011-530-039	SFR	\$1 4.94	011-540-035	SFR	\$1 4.94	011-550-040	SFR	\$1 4.94
011-530-040	SFR	\$1 4.94	011-540-036	SFR	\$1 4.94	011-550-041	SFR	\$1 4.94
011-530-041	SFR	\$1 4.94	011-540-037	SFR	\$1 4.94	011-550-042	SFR	\$1 4.94
011-530-042	SFR	\$1 4.94	011-540-038	SFR	\$1 4.94	011-550-043	SFR	\$1 4.94

*CSA L-100 Countywide Street Lighting Final Annual Report  
Fiscal Year 2021-22*

Assessor's Parcel Number	Property Class	FY21-22 Service Charge	Assessor's Parcel Number	Property Class	FY21-22 Service Charge	Assessor's Parcel Number	Property Class	FY21-22 Service Charge
011-550-044	SFR	\$1 4.94	011-560-004	SFR	\$1 4.94	011-560-056	SFR	\$1 4.94
011-550-045	SFR	\$1 4.94	011-560-005	SFR	\$1 4.94	011-560-057	SFR	\$1 4.94
011-550-046	SFR	\$1 4.94	011-560-006	SFR	\$1 4.94	011-560-058	SFR	\$1 4.94
011-550-047	SFR	\$1 4.94	011-560-007	SFR	\$1 4.94	011-560-059	SFR	\$1 4.94
011-550-048	SFR	\$1 4.94	011-560-008	SFR	\$1 4.94	011-560-060	SFR	\$1 4.94
011-550-049	SFR	\$1 4.94	011-560-009	SFR	\$1 4.94	011-560-061	SFR	\$1 4.94
011-550-050	SFR	\$1 4.94	011-560-010	SFR	\$1 4.94	011-560-062	SFR	\$1 4.94
011-550-051	SFR	\$1 4.94	011-560-011	SFR	\$1 4.94	011-560-063	SFR	\$1 4.94
011-550-052	SFR	\$1 4.94	011-560-012	SFR	\$1 4.94	011-560-064	SFR	\$1 4.94
011-550-053	SFR	\$1 4.94	011-560-013	SFR	\$1 4.94	011-560-065	SFR	\$1 4.94
011-550-054	SFR	\$1 4.94	011-560-014	SFR	\$1 4.94	011-560-066	SFR	\$1 4.94
011-550-055	SFR	\$1 4.94	011-560-015	SFR	\$1 4.94	011-560-067	SFR	\$1 4.94
011-550-056	SFR	\$1 4.94	011-560-016	SFR	\$1 4.94	011-560-068	SFR	\$1 4.94
011-550-057	SFR	\$1 4.94	011-560-017	SFR	\$1 4.94	011-560-069	SFR	\$1 4.94
011-550-058	SFR	\$1 4.94	011-560-018	SFR	\$1 4.94	011-560-070	SFR	\$1 4.94
011-550-059	SFR	\$1 4.94	011-560-019	SFR	\$1 4.94	011-560-071	SFR	\$1 4.94
011-550-060	SFR	\$1 4.94	011-560-020	SFR	\$1 4.94	011-560-072	SFR	\$1 4.94
011-550-061	SFR	\$1 4.94	011-560-021	SFR	\$1 4.94	011-560-073	SFR	\$1 4.94
011-550-062	SFR	\$1 4.94	011-560-022	SFR	\$1 4.94	011-560-074	SFR	\$1 4.94
011-550-063	SFR	\$1 4.94	011-560-023	SFR	\$1 4.94	011-560-075	SFR	\$1 4.94
011-550-064	SFR	\$1 4.94	011-560-024	SFR	\$1 4.94	011-560-076	SFR	\$1 4.94
011-550-065	SFR	\$1 4.94	011-560-025	SFR	\$1 4.94	011-560-077	SFR	\$1 4.94
011-550-066	SFR	\$1 4.94	011-560-026	SFR	\$1 4.94	011-560-078	SFR	\$1 4.94
011-550-067	SFR	\$1 4.94	011-560-027	SFR	\$1 4.94	011-560-079	SFR	\$1 4.94
011-550-068	SFR	\$1 4.94	011-560-028	SFR	\$1 4.94	011-560-080	SFR	\$1 4.94
011-550-069	SFR	\$1 4.94	011-560-029	SFR	\$1 4.94	011-560-081	SFR	\$1 4.94
011-550-070	SFR	\$1 4.94	011-560-030	SFR	\$1 4.94	011-560-082	SFR	\$1 4.94
011-550-071	SFR	\$1 4.94	011-560-031	SFR	\$1 4.94	011-560-083	SFR	\$1 4.94
011-550-072	SFR	\$1 4.94	011-560-032	SFR	\$1 4.94	011-570-001	SFR	\$1 4.94
011-550-073	SFR	\$1 4.94	011-560-033	SFR	\$1 4.94	011-570-002	SFR	\$1 4.94
011-550-074	SFR	\$1 4.94	011-560-034	SFR	\$1 4.94	011-570-003	SFR	\$1 4.94
011-550-075	SFR	\$1 4.94	011-560-035	SFR	\$1 4.94	011-570-004	SFR	\$1 4.94
011-550-076	SFR	\$1 4.94	011-560-036	SFR	\$1 4.94	011-570-005	SFR	\$1 4.94
011-550-077	SFR	\$1 4.94	011-560-037	SFR	\$1 4.94	011-570-006	SFR	\$1 4.94
011-550-078	SFR	\$1 4.94	011-560-038	SFR	\$1 4.94	011-570-007	SFR	\$1 4.94
011-550-079	SFR	\$1 4.94	011-560-039	SFR	\$1 4.94	011-570-008	SFR	\$1 4.94
011-550-080	SFR	\$1 4.94	011-560-040	SFR	\$1 4.94	011-570-009	SFR	\$1 4.94
011-550-081	SFR	\$1 4.94	011-560-041	SFR	\$1 4.94	011-570-010	SFR	\$1 4.94
011-550-082	SFR	\$1 4.94	011-560-042	SFR	\$1 4.94	011-570-011	SFR	\$1 4.94
011-550-083	SFR	\$1 4.94	011-560-043	SFR	\$1 4.94	011-570-012	SFR	\$1 4.94
011-550-084	SFR	\$1 4.94	011-560-044	SFR	\$1 4.94	011-570-013	SFR	\$1 4.94
011-550-085	SFR	\$1 4.94	011-560-045	SFR	\$1 4.94	011-570-014	SFR	\$1 4.94
011-550-086	SFR	\$1 4.94	011-560-046	SFR	\$1 4.94	011-570-015	SFR	\$1 4.94
011-550-087	SFR	\$1 4.94	011-560-047	SFR	\$1 4.94	011-570-016	SFR	\$1 4.94
011-550-088	SFR	\$1 4.94	011-560-048	SFR	\$1 4.94	011-570-017	SFR	\$1 4.94
011-550-089	SFR	\$1 4.94	011-560-049	SFR	\$1 4.94	011-570-018	SFR	\$1 4.94
011-550-090	SFR	\$1 4.94	011-560-050	SFR	\$1 4.94	011-570-019	SFR	\$1 4.94
011-550-091	SFR	\$1 4.94	011-560-051	SFR	\$1 4.94	011-570-020	SFR	\$1 4.94
011-550-092	SFR	\$1 4.94	011-560-052	SFR	\$1 4.94	011-570-021	SFR	\$1 4.94
011-560-001	SFR	\$1 4.94	011-560-053	SFR	\$1 4.94	011-570-022	SFR	\$1 4.94
011-560-002	SFR	\$1 4.94	011-560-054	SFR	\$1 4.94	011-570-023	SFR	\$1 4.94
011-560-003	SFR	\$1 4.94	011-560-055	SFR	\$1 4.94	011-570-024	SFR	\$1 4.94



*CSA L-100 Countywide Street Lighting Final Annual Report  
Fiscal Year 2021-22*

Assessor's Parcel Number	Property Class	FY21-22 Service Charge	Assessor's Parcel Number	Property Class	FY21-22 Service Charge	Assessor's Parcel Number	Property Class	FY21-22 Service Charge
011-570-025	SFR	\$1 4.94	011-580-029	SFR	\$1 4.94	011-580-081	SFR	\$1 4.94
011-570-026	SFR	\$1 4.94	011-580-030	SFR	\$1 4.94	011-580-082	SFR	\$1 4.94
011-570-027	SFR	\$1 4.94	011-580-031	SFR	\$1 4.94	011-590-001	SFR	\$1 4.94
011-570-028	SFR	\$1 4.94	011-580-032	SFR	\$1 4.94	011-590-002	SFR	\$1 4.94
011-570-029	SFR	\$1 4.94	011-580-033	SFR	\$1 4.94	011-590-003	SFR	\$1 4.94
011-570-030	SFR	\$1 4.94	011-580-034	SFR	\$1 4.94	011-590-004	SFR	\$1 4.94
011-570-031	SFR	\$1 4.94	011-580-035	SFR	\$1 4.94	011-590-005	SFR	\$1 4.94
011-570-032	SFR	\$1 4.94	011-580-036	SFR	\$1 4.94	011-590-006	SFR	\$1 4.94
011-570-033	SFR	\$1 4.94	011-580-037	SFR	\$1 4.94	011-590-007	SFR	\$1 4.94
011-570-034	SFR	\$1 4.94	011-580-038	SFR	\$1 4.94	011-590-008	SFR	\$1 4.94
011-570-035	SFR	\$1 4.94	011-580-039	SFR	\$1 4.94	011-590-009	SFR	\$1 4.94
011-570-036	SFR	\$1 4.94	011-580-040	SFR	\$1 4.94	011-590-010	SFR	\$1 4.94
011-570-037	SFR	\$1 4.94	011-580-041	SFR	\$1 4.94	011-590-011	SFR	\$1 4.94
011-570-038	SFR	\$1 4.94	011-580-042	SFR	\$1 4.94	011-590-012	SFR	\$1 4.94
011-570-039	SFR	\$1 4.94	011-580-043	SFR	\$1 4.94	011-590-013	SFR	\$1 4.94
011-570-040	SFR	\$1 4.94	011-580-044	SFR	\$1 4.94	011-590-014	SFR	\$1 4.94
011-570-041	SFR	\$1 4.94	011-580-045	SFR	\$1 4.94	011-590-015	SFR	\$1 4.94
011-570-042	SFR	\$1 4.94	011-580-046	SFR	\$1 4.94	011-590-016	SFR	\$1 4.94
011-570-043	SFR	\$1 4.94	011-580-047	SFR	\$1 4.94	011-590-017	SFR	\$1 4.94
011-570-044	SFR	\$1 4.94	011-580-048	SFR	\$1 4.94	011-590-018	SFR	\$1 4.94
011-570-045	SFR	\$1 4.94	011-580-049	SFR	\$1 4.94	011-590-019	SFR	\$1 4.94
011-570-046	SFR	\$1 4.94	011-580-050	SFR	\$1 4.94	011-590-020	SFR	\$1 4.94
011-570-047	SFR	\$1 4.94	011-580-051	SFR	\$1 4.94	011-590-021	SFR	\$1 4.94
011-570-048	SFR	\$1 4.94	011-580-052	SFR	\$1 4.94	011-590-022	SFR	\$1 4.94
011-580-001	SFR	\$1 4.94	011-580-053	SFR	\$1 4.94	011-590-023	SFR	\$1 4.94
011-580-002	SFR	\$1 4.94	011-580-054	SFR	\$1 4.94	011-590-024	SFR	\$1 4.94
011-580-003	SFR	\$1 4.94	011-580-055	SFR	\$1 4.94	011-590-025	SFR	\$1 4.94
011-580-004	SFR	\$1 4.94	011-580-056	SFR	\$1 4.94	011-590-026	SFR	\$1 4.94
011-580-005	SFR	\$1 4.94	011-580-057	SFR	\$1 4.94	011-590-027	SFR	\$1 4.94
011-580-006	SFR	\$1 4.94	011-580-058	SFR	\$1 4.94	011-590-028	SFR	\$1 4.94
011-580-007	SFR	\$1 4.94	011-580-059	SFR	\$1 4.94	011-590-029	SFR	\$1 4.94
011-580-008	SFR	\$1 4.94	011-580-060	SFR	\$1 4.94	011-590-030	SFR	\$1 4.94
011-580-009	SFR	\$1 4.94	011-580-061	SFR	\$1 4.94	011-590-031	SFR	\$1 4.94
011-580-010	SFR	\$1 4.94	011-580-062	SFR	\$1 4.94	011-590-032	SFR	\$1 4.94
011-580-011	SFR	\$1 4.94	011-580-063	SFR	\$1 4.94	011-590-033	SFR	\$1 4.94
011-580-012	SFR	\$1 4.94	011-580-064	SFR	\$1 4.94	011-590-034	SFR	\$1 4.94
011-580-013	SFR	\$1 4.94	011-580-065	SFR	\$1 4.94	011-590-035	SFR	\$1 4.94
011-580-014	SFR	\$1 4.94	011-580-066	SFR	\$1 4.94	011-590-036	SFR	\$1 4.94
011-580-015	SFR	\$1 4.94	011-580-067	SFR	\$1 4.94	011-590-037	SFR	\$1 4.94
011-580-016	SFR	\$1 4.94	011-580-068	SFR	\$1 4.94	011-590-038	SFR	\$1 4.94
011-580-017	SFR	\$1 4.94	011-580-069	SFR	\$1 4.94	011-590-039	SFR	\$1 4.94
011-580-018	SFR	\$1 4.94	011-580-070	SFR	\$1 4.94	011-590-040	SFR	\$1 4.94
011-580-019	SFR	\$1 4.94	011-580-071	SFR	\$1 4.94	011-590-041	SFR	\$1 4.94
011-580-020	SFR	\$1 4.94	011-580-072	SFR	\$1 4.94	011-590-042	SFR	\$1 4.94
011-580-021	SFR	\$1 4.94	011-580-073	SFR	\$1 4.94	011-590-043	SFR	\$1 4.94
011-580-022	SFR	\$1 4.94	011-580-074	SFR	\$1 4.94	011-590-044	SFR	\$1 4.94
011-580-023	SFR	\$1 4.94	011-580-075	SFR	\$1 4.94	011-590-045	SFR	\$1 4.94
011-580-024	SFR	\$1 4.94	011-580-076	SFR	\$1 4.94	011-590-046	SFR	\$1 4.94
011-580-025	SFR	\$1 4.94	011-580-077	SFR	\$1 4.94	011-590-047	SFR	\$1 4.94
011-580-026	SFR	\$1 4.94	011-580-078	SFR	\$1 4.94	011-590-048	SFR	\$1 4.94
011-580-027	SFR	\$1 4.94	011-580-079	SFR	\$1 4.94	011-590-049	SFR	\$1 4.94
011-580-028	SFR	\$1 4.94	011-580-080	SFR	\$1 4.94	011-590-050	SFR	\$1 4.94

*CSA L-100 Countywide Street Lighting Final Annual Report  
Fiscal Year 2021-22*

Assessor's Parcel Number	Property Class	FY21-22 Service Charge	Assessor's Parcel Number	Property Class	FY21-22 Service Charge	Assessor's Parcel Number	Property Class	FY21-22 Service Charge
011-590-051	SFR	\$1 4.94	011-600-048	SFR	\$1 4.94	011-610-041	SFR	\$1 4.94
011-590-052	SFR	\$1 4.94	011-600-049	SFR	\$1 4.94	011-610-042	SFR	\$1 4.94
011-590-053	SFR	\$1 4.94	011-600-050	SFR	\$1 4.94	011-610-043	SFR	\$1 4.94
011-590-054	SFR	\$1 4.94	011-600-051	SFR	\$1 4.94	011-610-044	SFR	\$1 4.94
011-590-055	SFR	\$1 4.94	011-600-052	SFR	\$1 4.94	011-610-045	SFR	\$1 4.94
011-600-001	SFR	\$1 4.94	011-600-053	SFR	\$1 4.94	011-610-046	SFR	\$1 4.94
011-600-002	SFR	\$1 4.94	011-600-054	SFR	\$1 4.94	011-610-047	SFR	\$1 4.94
011-600-003	SFR	\$1 4.94	011-600-055	SFR	\$1 4.94	011-610-048	SFR	\$1 4.94
011-600-004	SFR	\$1 4.94	011-600-056	SFR	\$1 4.94	011-610-049	SFR	\$1 4.94
011-600-005	SFR	\$1 4.94	011-600-057	SFR	\$1 4.94	011-610-050	SFR	\$1 4.94
011-600-006	SFR	\$1 4.94	011-600-058	SFR	\$1 4.94	011-610-051	SFR	\$1 4.94
011-600-007	SFR	\$1 4.94	011-600-059	SFR	\$1 4.94	011-610-052	SFR	\$1 4.94
011-600-008	SFR	\$1 4.94	011-610-001	SFR	\$1 4.94	011-610-053	SFR	\$1 4.94
011-600-009	SFR	\$1 4.94	011-610-002	SFR	\$1 4.94	011-610-054	SFR	\$1 4.94
011-600-010	SFR	\$1 4.94	011-610-003	SFR	\$1 4.94	011-610-055	SFR	\$1 4.94
011-600-011	SFR	\$1 4.94	011-610-004	SFR	\$1 4.94	011-610-056	SFR	\$1 4.94
011-600-012	SFR	\$1 4.94	011-610-005	SFR	\$1 4.94	011-610-057	SFR	\$1 4.94
011-600-013	SFR	\$1 4.94	011-610-006	SFR	\$1 4.94	011-610-058	SFR	\$1 4.94
011-600-014	SFR	\$1 4.94	011-610-007	SFR	\$1 4.94	011-610-059	SFR	\$1 4.94
011-600-015	SFR	\$1 4.94	011-610-008	SFR	\$1 4.94	011-610-060	SFR	\$1 4.94
011-600-016	SFR	\$1 4.94	011-610-009	SFR	\$1 4.94	011-610-061	SFR	\$1 4.94
011-600-017	SFR	\$1 4.94	011-610-010	SFR	\$1 4.94	011-610-062	SFR	\$1 4.94
011-600-018	SFR	\$1 4.94	011-610-011	SFR	\$1 4.94	011-610-063	SFR	\$1 4.94
011-600-019	SFR	\$1 4.94	011-610-012	SFR	\$1 4.94	011-610-064	SFR	\$1 4.94
011-600-020	SFR	\$1 4.94	011-610-013	SFR	\$1 4.94	011-610-065	SFR	\$1 4.94
011-600-021	SFR	\$1 4.94	011-610-014	SFR	\$1 4.94	011-610-066	SFR	\$1 4.94
011-600-022	SFR	\$1 4.94	011-610-015	SFR	\$1 4.94	011-610-067	SFR	\$1 4.94
011-600-023	SFR	\$1 4.94	011-610-016	SFR	\$1 4.94	011-610-068	SFR	\$1 4.94
011-600-024	SFR	\$1 4.94	011-610-017	SFR	\$1 4.94	011-610-069	SFR	\$1 4.94
011-600-025	SFR	\$1 4.94	011-610-018	SFR	\$1 4.94	011-610-070	SFR	\$1 4.94
011-600-026	SFR	\$1 4.94	011-610-019	SFR	\$1 4.94	011-610-071	SFR	\$1 4.94
011-600-027	SFR	\$1 4.94	011-610-020	SFR	\$1 4.94	011-610-072	SFR	\$1 4.94
011-600-028	SFR	\$1 4.94	011-610-021	SFR	\$1 4.94	011-610-073	SFR	\$1 4.94
011-600-029	SFR	\$1 4.94	011-610-022	SFR	\$1 4.94	011-610-074	SFR	\$1 4.94
011-600-030	SFR	\$1 4.94	011-610-023	SFR	\$1 4.94	011-610-075	SFR	\$1 4.94
011-600-031	SFR	\$1 4.94	011-610-024	SFR	\$1 4.94	011-610-076	SFR	\$1 4.94
011-600-032	SFR	\$1 4.94	011-610-025	SFR	\$1 4.94	011-610-077	SFR	\$1 4.94
011-600-033	SFR	\$1 4.94	011-610-026	SFR	\$1 4.94	011-610-078	SFR	\$1 4.94
011-600-034	SFR	\$1 4.94	011-610-027	SFR	\$1 4.94	011-610-079	SFR	\$1 4.94
011-600-035	SFR	\$1 4.94	011-610-028	SFR	\$1 4.94	011-610-080	SFR	\$1 4.94
011-600-036	SFR	\$1 4.94	011-610-029	SFR	\$1 4.94	011-610-081	SFR	\$1 4.94
011-600-037	SFR	\$1 4.94	011-610-030	SFR	\$1 4.94	011-610-082	SFR	\$1 4.94
011-600-038	SFR	\$1 4.94	011-610-031	SFR	\$1 4.94	011-610-083	SFR	\$1 4.94
011-600-039	SFR	\$1 4.94	011-610-032	SFR	\$1 4.94	011-610-084	SFR	\$1 4.94
011-600-040	SFR	\$1 4.94	011-610-033	SFR	\$1 4.94	011-610-085	SFR	\$1 4.94
011-600-041	SFR	\$1 4.94	011-610-034	SFR	\$1 4.94	011-610-086	SFR	\$1 4.94
011-600-042	SFR	\$1 4.94	011-610-035	SFR	\$1 4.94	011-610-087	SFR	\$1 4.94
011-600-043	SFR	\$1 4.94	011-610-036	SFR	\$1 4.94	011-610-088	SFR	\$1 4.94
011-600-044	SFR	\$1 4.94	011-610-037	SFR	\$1 4.94	011-610-089	SFR	\$1 4.94
011-600-045	SFR	\$1 4.94	011-610-038	SFR	\$1 4.94	011-610-090	SFR	\$1 4.94
011-600-046	SFR	\$1 4.94	011-610-039	SFR	\$1 4.94	011-610-091	SFR	\$1 4.94
011-600-047	SFR	\$1 4.94	011-610-040	SFR	\$1 4.94	011-610-092	SFR	\$1 4.94

*CSA L-100 Countywide Street Lighting Final Annual Report  
Fiscal Year 2021-22*

Assessor's Parcel Number	Property Class	FY21-22 Service Charge	Assessor's Parcel Number	Property Class	FY21-22 Service Charge	Assessor's Parcel Number	Property Class	FY21-22 Service Charge
011-610-093	SFR	\$1 4.94	011-630-004	SFR	\$1 4.94	011-630-139	SFR	\$1 4.94
011-610-094	SFR	\$1 4.94	011-630-005	SFR	\$1 4.94	011-630-140	SFR	\$1 4.94
011-610-095	SFR	\$1 4.94	011-630-006	SFR	\$1 4.94	011-630-141	SFR	\$1 4.94
011-610-096	SFR	\$1 4.94	011-630-007	SFR	\$1 4.94	011-630-142	SFR	\$1 4.94
011-610-097	SFR	\$1 4.94	011-630-008	SFR	\$1 4.94	011-630-143	SFR	\$1 4.94
011-610-098	SFR	\$1 4.94	011-630-009	SFR	\$1 4.94	011-630-144	SFR	\$1 4.94
011-620-001	SFR	\$1 4.94	011-630-018	SFR	\$1 4.94	011-630-145	SFR	\$1 4.94
011-620-002	SFR	\$1 4.94	011-630-019	SFR	\$1 4.94	011-630-146	SFR	\$1 4.94
011-620-003	SFR	\$1 4.94	011-630-038	SFR	\$1 4.94	011-630-147	SFR	\$1 4.94
011-620-004	SFR	\$1 4.94	011-630-039	SFR	\$1 4.94	011-630-148	SFR	\$1 4.94
011-620-005	SFR	\$1 4.94	011-630-057	SFR	\$1 4.94	011-630-149	SFR	\$1 4.94
011-620-006	SFR	\$1 4.94	011-630-058	SFR	\$1 4.94	011-630-150	SFR	\$1 4.94
011-620-007	SFR	\$1 4.94	011-630-099	SFR	\$1 4.94	011-630-151	SFR	\$1 4.94
011-620-008	SFR	\$1 4.94	011-630-100	SFR	\$1 4.94	011-630-152	SFR	\$1 4.94
011-620-009	SFR	\$1 4.94	011-630-101	SFR	\$1 4.94	011-630-153	SFR	\$1 4.94
011-620-010	SFR	\$1 4.94	011-630-102	SFR	\$1 4.94	011-630-154	SFR	\$1 4.94
011-620-011	SFR	\$1 4.94	011-630-103	SFR	\$1 4.94	011-630-155	SFR	\$1 4.94
011-620-012	SFR	\$1 4.94	011-630-104	SFR	\$1 4.94	011-630-156	SFR	\$1 4.94
011-620-013	SFR	\$1 4.94	011-630-105	SFR	\$1 4.94	011-630-157	SFR	\$1 4.94
011-620-014	SFR	\$1 4.94	011-630-106	SFR	\$1 4.94	011-630-158	SFR	\$1 4.94
011-620-015	SFR	\$1 4.94	011-630-107	SFR	\$1 4.94	011-630-159	SFR	\$1 4.94
011-620-016	SFR	\$1 4.94	011-630-108	SFR	\$1 4.94	011-630-160	SFR	\$1 4.94
011-620-017	SFR	\$1 4.94	011-630-109	SFR	\$1 4.94	011-630-161	SFR	\$1 4.94
011-620-018	SFR	\$1 4.94	011-630-110	SFR	\$1 4.94	011-630-162	SFR	\$1 4.94
011-620-019	SFR	\$1 4.94	011-630-111	SFR	\$1 4.94	011-630-163	SFR	\$1 4.94
011-620-020	SFR	\$1 4.94	011-630-112	SFR	\$1 4.94	011-630-164	SFR	\$1 4.94
011-620-021	SFR	\$1 4.94	011-630-113	SFR	\$1 4.94	011-630-165	SFR	\$1 4.94
011-620-022	SFR	\$1 4.94	011-630-114	SFR	\$1 4.94	011-630-166	SFR	\$1 4.94
011-620-023	SFR	\$1 4.94	011-630-115	SFR	\$1 4.94	011-630-167	SFR	\$1 4.94
011-620-024	SFR	\$1 4.94	011-630-116	SFR	\$1 4.94	011-630-168	SFR	\$1 4.94
011-620-025	SFR	\$1 4.94	011-630-117	SFR	\$1 4.94	011-630-169	SFR	\$1 4.94
011-620-026	SFR	\$1 4.94	011-630-118	SFR	\$1 4.94	011-630-170	SFR	\$1 4.94
011-620-027	SFR	\$1 4.94	011-630-119	SFR	\$1 4.94	011-630-171	SFR	\$1 4.94
011-620-028	SFR	\$1 4.94	011-630-120	SFR	\$1 4.94	011-630-172	SFR	\$1 4.94
011-620-029	SFR	\$1 4.94	011-630-121	SFR	\$1 4.94	011-630-173	SFR	\$1 4.94
011-620-030	SFR	\$1 4.94	011-630-122	SFR	\$1 4.94	011-630-174	SFR	\$1 4.94
011-620-031	SFR	\$1 4.94	011-630-123	SFR	\$1 4.94	011-630-175	SFR	\$1 4.94
011-620-032	SFR	\$1 4.94	011-630-124	SFR	\$1 4.94	011-630-176	SFR	\$1 4.94
011-620-033	SFR	\$1 4.94	011-630-125	SFR	\$1 4.94	011-630-177	SFR	\$1 4.94
011-620-034	SFR	\$1 4.94	011-630-126	SFR	\$1 4.94	011-630-178	SFR	\$1 4.94
011-620-035	SFR	\$1 4.94	011-630-127	SFR	\$1 4.94	011-640-001	SFR	\$1 4.94
011-620-036	SFR	\$1 4.94	011-630-128	SFR	\$1 4.94	011-640-002	SFR	\$1 4.94
011-620-037	SFR	\$1 4.94	011-630-129	SFR	\$1 4.94	011-640-003	SFR	\$1 4.94
011-620-038	SFR	\$1 4.94	011-630-130	SFR	\$1 4.94	011-640-004	SFR	\$1 4.94
011-620-039	SFR	\$1 4.94	011-630-131	SFR	\$1 4.94	011-640-005	SFR	\$1 4.94
011-620-040	SFR	\$1 4.94	011-630-132	SFR	\$1 4.94	011-640-006	SFR	\$1 4.94
011-620-041	SFR	\$1 4.94	011-630-133	SFR	\$1 4.94	011-640-007	SFR	\$1 4.94
011-620-042	SFR	\$1 4.94	011-630-134	SFR	\$1 4.94	011-640-008	SFR	\$1 4.94
011-620-043	SFR	\$1 4.94	011-630-135	SFR	\$1 4.94	011-640-009	SFR	\$1 4.94
011-620-044	SFR	\$1 4.94	011-630-136	SFR	\$1 4.94	011-640-010	SFR	\$1 4.94
011-620-045	SFR	\$1 4.94	011-630-137	SFR	\$1 4.94	011-640-011	SFR	\$1 4.94
011-620-046	SFR	\$1 4.94	011-630-138	SFR	\$1 4.94	011-640-012	SFR	\$1 4.94

*CSA L-100 Countywide Street Lighting Final Annual Report  
Fiscal Year 2021-22*

Assessor's Parcel Number	Property Class	FY21-22 Service Charge	Assessor's Parcel Number	Property Class	FY21-22 Service Charge	Assessor's Parcel Number	Property Class	FY21-22 Service Charge
011-640-013	SFR	\$1 4.94	011-650-027	SFR	\$1 4.94	011-650-079	SFR	\$1 4.94
011-640-014	SFR	\$1 4.94	011-650-028	SFR	\$1 4.94	011-650-080	SFR	\$1 4.94
011-640-015	SFR	\$1 4.94	011-650-029	SFR	\$1 4.94	011-650-081	SFR	\$1 4.94
011-640-016	SFR	\$1 4.94	011-650-030	SFR	\$1 4.94	011-650-082	SFR	\$1 4.94
011-640-017	SFR	\$1 4.94	011-650-031	SFR	\$1 4.94	011-650-083	SFR	\$1 4.94
011-640-018	SFR	\$1 4.94	011-650-032	SFR	\$1 4.94	011-650-084	SFR	\$1 4.94
011-640-019	SFR	\$1 4.94	011-650-033	SFR	\$1 4.94	011-650-085	SFR	\$1 4.94
011-640-020	SFR	\$1 4.94	011-650-034	SFR	\$1 4.94	011-650-086	SFR	\$1 4.94
011-640-021	SFR	\$1 4.94	011-650-035	SFR	\$1 4.94	011-650-087	SFR	\$1 4.94
011-640-022	SFR	\$1 4.94	011-650-036	SFR	\$1 4.94	011-650-088	SFR	\$1 4.94
011-640-023	SFR	\$1 4.94	011-650-037	SFR	\$1 4.94	011-650-089	SFR	\$1 4.94
011-640-024	SFR	\$1 4.94	011-650-038	SFR	\$1 4.94	011-650-090	SFR	\$1 4.94
011-640-025	SFR	\$1 4.94	011-650-039	SFR	\$1 4.94	011-650-091	SFR	\$1 4.94
011-640-026	SFR	\$1 4.94	011-650-040	SFR	\$1 4.94	011-650-092	SFR	\$1 4.94
011-640-027	SFR	\$1 4.94	011-650-041	SFR	\$1 4.94	011-650-093	SFR	\$1 4.94
011-640-028	SFR	\$1 4.94	011-650-042	SFR	\$1 4.94	011-650-094	SFR	\$1 4.94
011-640-029	SFR	\$1 4.94	011-650-043	SFR	\$1 4.94	011-650-095	SFR	\$1 4.94
011-640-030	SFR	\$1 4.94	011-650-044	SFR	\$1 4.94	011-650-096	SFR	\$1 4.94
011-640-031	SFR	\$1 4.94	011-650-045	SFR	\$1 4.94	011-650-097	SFR	\$1 4.94
011-640-032	SFR	\$1 4.94	011-650-046	SFR	\$1 4.94	011-650-098	SFR	\$1 4.94
011-640-033	SFR	\$1 4.94	011-650-047	SFR	\$1 4.94	011-650-099	SFR	\$1 4.94
011-640-034	SFR	\$1 4.94	011-650-048	SFR	\$1 4.94	011-650-100	SFR	\$1 4.94
011-640-035	SFR	\$1 4.94	011-650-049	SFR	\$1 4.94	011-650-101	SFR	\$1 4.94
011-640-036	SFR	\$1 4.94	011-650-050	SFR	\$1 4.94	011-650-102	SFR	\$1 4.94
011-640-037	SFR	\$1 4.94	011-650-051	SFR	\$1 4.94	011-650-103	SFR	\$1 4.94
011-640-038	SFR	\$1 4.94	011-650-052	SFR	\$1 4.94	011-650-104	SFR	\$1 4.94
011-650-001	SFR	\$1 4.94	011-650-053	SFR	\$1 4.94	011-650-105	SFR	\$1 4.94
011-650-002	SFR	\$1 4.94	011-650-054	SFR	\$1 4.94	011-650-106	SFR	\$1 4.94
011-650-003	SFR	\$1 4.94	011-650-055	SFR	\$1 4.94	011-650-107	SFR	\$1 4.94
011-650-004	SFR	\$1 4.94	011-650-056	SFR	\$1 4.94	011-650-108	SFR	\$1 4.94
011-650-005	SFR	\$1 4.94	011-650-057	SFR	\$1 4.94	011-650-109	SFR	\$1 4.94
011-650-006	SFR	\$1 4.94	011-650-058	SFR	\$1 4.94	011-650-110	SFR	\$1 4.94
011-650-007	SFR	\$1 4.94	011-650-059	SFR	\$1 4.94	011-660-001	SFR	\$1 4.94
011-650-008	SFR	\$1 4.94	011-650-060	SFR	\$1 4.94	011-660-002	SFR	\$1 4.94
011-650-009	SFR	\$1 4.94	011-650-061	SFR	\$1 4.94	011-660-003	SFR	\$1 4.94
011-650-010	SFR	\$1 4.94	011-650-062	SFR	\$1 4.94	011-660-004	SFR	\$1 4.94
011-650-011	SFR	\$1 4.94	011-650-063	SFR	\$1 4.94	011-660-005	SFR	\$1 4.94
011-650-012	SFR	\$1 4.94	011-650-064	SFR	\$1 4.94	011-660-006	SFR	\$1 4.94
011-650-013	SFR	\$1 4.94	011-650-065	SFR	\$1 4.94	011-660-007	SFR	\$1 4.94
011-650-014	SFR	\$1 4.94	011-650-066	SFR	\$1 4.94	011-660-008	SFR	\$1 4.94
011-650-015	SFR	\$1 4.94	011-650-067	SFR	\$1 4.94	011-660-009	SFR	\$1 4.94
011-650-016	SFR	\$1 4.94	011-650-068	SFR	\$1 4.94	011-660-010	SFR	\$1 4.94
011-650-017	SFR	\$1 4.94	011-650-069	SFR	\$1 4.94	011-660-011	SFR	\$1 4.94
011-650-018	SFR	\$1 4.94	011-650-070	SFR	\$1 4.94	011-660-012	SFR	\$1 4.94
011-650-019	SFR	\$1 4.94	011-650-071	SFR	\$1 4.94	011-660-013	SFR	\$1 4.94
011-650-020	SFR	\$1 4.94	011-650-072	SFR	\$1 4.94	011-660-014	SFR	\$1 4.94
011-650-021	SFR	\$1 4.94	011-650-073	SFR	\$1 4.94	011-660-015	SFR	\$1 4.94
011-650-022	SFR	\$1 4.94	011-650-074	SFR	\$1 4.94	011-660-016	SFR	\$1 4.94
011-650-023	SFR	\$1 4.94	011-650-075	SFR	\$1 4.94	011-660-017	SFR	\$1 4.94
011-650-024	SFR	\$1 4.94	011-650-076	SFR	\$1 4.94	011-660-018	SFR	\$1 4.94
011-650-025	SFR	\$1 4.94	011-650-077	SFR	\$1 4.94	011-660-019	SFR	\$1 4.94
011-650-026	SFR	\$1 4.94	011-650-078	SFR	\$1 4.94	011-660-020	SFR	\$1 4.94

*CSA L-100 Countywide Street Lighting Final Annual Report  
Fiscal Year 2021-22*

Assessor's Parcel Number	Property Class	FY21-22 Service Charge	Assessor's Parcel Number	Property Class	FY21-22 Service Charge	Assessor's Parcel Number	Property Class	FY21-22 Service Charge
011-660-021	SFR	\$1 4.94	011-670-031	SFR	\$1 4.94	011-680-040	SFR	\$1 4.94
011-660-022	SFR	\$1 4.94	011-670-032	SFR	\$1 4.94	011-680-041	SFR	\$1 4.94
011-660-023	SFR	\$1 4.94	011-670-033	SFR	\$1 4.94	011-680-042	SFR	\$1 4.94
011-660-024	SFR	\$1 4.94	011-670-034	SFR	\$1 4.94	011-680-043	SFR	\$1 4.94
011-660-025	SFR	\$1 4.94	011-670-035	SFR	\$1 4.94	011-680-044	SFR	\$1 4.94
011-660-026	SFR	\$1 4.94	011-670-036	SFR	\$1 4.94	011-680-045	SFR	\$1 4.94
011-660-027	SFR	\$1 4.94	011-670-037	SFR	\$1 4.94	011-680-046	SFR	\$1 4.94
011-660-028	SFR	\$1 4.94	011-670-038	SFR	\$1 4.94	011-680-047	SFR	\$1 4.94
011-660-029	SFR	\$1 4.94	011-670-039	SFR	\$1 4.94	011-680-048	SFR	\$1 4.94
011-660-030	SFR	\$1 4.94	011-670-040	SFR	\$1 4.94	011-680-049	SFR	\$1 4.94
011-660-031	SFR	\$1 4.94	011-670-041	SFR	\$1 4.94	011-680-050	SFR	\$1 4.94
011-660-032	SFR	\$1 4.94	011-670-042	SFR	\$1 4.94	011-680-051	SFR	\$1 4.94
011-660-033	SFR	\$1 4.94	011-670-043	SFR	\$1 4.94	011-680-052	SFR	\$1 4.94
011-660-034	SFR	\$1 4.94	011-680-001	SFR	\$1 4.94	011-680-053	SFR	\$1 4.94
011-660-035	SFR	\$1 4.94	011-680-002	SFR	\$1 4.94	011-680-054	SFR	\$1 4.94
011-660-036	SFR	\$1 4.94	011-680-003	SFR	\$1 4.94	011-680-055	SFR	\$1 4.94
011-660-037	SFR	\$1 4.94	011-680-004	SFR	\$1 4.94	011-680-056	SFR	\$1 4.94
011-660-038	SFR	\$1 4.94	011-680-005	SFR	\$1 4.94	011-680-057	SFR	\$1 4.94
011-660-039	SFR	\$1 4.94	011-680-006	SFR	\$1 4.94	011-680-058	SFR	\$1 4.94
011-660-040	SFR	\$1 4.94	011-680-007	SFR	\$1 4.94	011-680-059	SFR	\$1 4.94
011-660-041	SFR	\$1 4.94	011-680-008	SFR	\$1 4.94	011-680-060	SFR	\$1 4.94
011-660-042	SFR	\$1 4.94	011-680-009	SFR	\$1 4.94	011-690-001	SFR	\$1 4.94
011-670-001	SFR	\$1 4.94	011-680-010	SFR	\$1 4.94	011-690-002	SFR	\$1 4.94
011-670-002	SFR	\$1 4.94	011-680-011	SFR	\$1 4.94	011-690-003	SFR	\$1 4.94
011-670-003	SFR	\$1 4.94	011-680-012	SFR	\$1 4.94	011-690-004	SFR	\$1 4.94
011-670-004	SFR	\$1 4.94	011-680-013	SFR	\$1 4.94	011-690-005	SFR	\$1 4.94
011-670-005	SFR	\$1 4.94	011-680-014	SFR	\$1 4.94	011-690-006	SFR	\$1 4.94
011-670-006	SFR	\$1 4.94	011-680-015	SFR	\$1 4.94	011-690-007	SFR	\$1 4.94
011-670-007	SFR	\$1 4.94	011-680-016	SFR	\$1 4.94	011-690-008	SFR	\$1 4.94
011-670-008	SFR	\$1 4.94	011-680-017	SFR	\$1 4.94	011-690-009	SFR	\$1 4.94
011-670-009	SFR	\$1 4.94	011-680-018	SFR	\$1 4.94	011-690-010	SFR	\$1 4.94
011-670-010	SFR	\$1 4.94	011-680-019	SFR	\$1 4.94	011-690-011	SFR	\$1 4.94
011-670-011	SFR	\$1 4.94	011-680-020	SFR	\$1 4.94	011-690-012	SFR	\$1 4.94
011-670-012	SFR	\$1 4.94	011-680-021	SFR	\$1 4.94	011-690-013	SFR	\$1 4.94
011-670-013	SFR	\$1 4.94	011-680-022	SFR	\$1 4.94	011-690-014	SFR	\$1 4.94
011-670-014	SFR	\$1 4.94	011-680-023	SFR	\$1 4.94	011-690-015	SFR	\$1 4.94
011-670-015	SFR	\$1 4.94	011-680-024	SFR	\$1 4.94	011-690-016	SFR	\$1 4.94
011-670-016	SFR	\$1 4.94	011-680-025	SFR	\$1 4.94	011-690-017	SFR	\$1 4.94
011-670-017	SFR	\$1 4.94	011-680-026	SFR	\$1 4.94	011-690-018	SFR	\$1 4.94
011-670-018	SFR	\$1 4.94	011-680-027	SFR	\$1 4.94	011-690-019	SFR	\$1 4.94
011-670-019	SFR	\$1 4.94	011-680-028	SFR	\$1 4.94	011-690-020	SFR	\$1 4.94
011-670-020	SFR	\$1 4.94	011-680-029	SFR	\$1 4.94	011-690-021	SFR	\$1 4.94
011-670-021	SFR	\$1 4.94	011-680-030	SFR	\$1 4.94	011-690-022	SFR	\$1 4.94
011-670-022	SFR	\$1 4.94	011-680-031	SFR	\$1 4.94	011-690-023	SFR	\$1 4.94
011-670-023	SFR	\$1 4.94	011-680-032	SFR	\$1 4.94	011-690-024	SFR	\$1 4.94
011-670-024	SFR	\$1 4.94	011-680-033	SFR	\$1 4.94	011-690-025	SFR	\$1 4.94
011-670-025	SFR	\$1 4.94	011-680-034	SFR	\$1 4.94	011-690-026	SFR	\$1 4.94
011-670-026	SFR	\$1 4.94	011-680-035	SFR	\$1 4.94	011-690-027	SFR	\$1 4.94
011-670-027	SFR	\$1 4.94	011-680-036	SFR	\$1 4.94	011-690-028	SFR	\$1 4.94
011-670-028	SFR	\$1 4.94	011-680-037	SFR	\$1 4.94	011-690-029	SFR	\$1 4.94
011-670-029	SFR	\$1 4.94	011-680-038	SFR	\$1 4.94	011-690-030	SFR	\$1 4.94
011-670-030	SFR	\$1 4.94	011-680-039	SFR	\$1 4.94	011-690-031	SFR	\$1 4.94

*CSA L-100 Countywide Street Lighting Final Annual Report  
Fiscal Year 2021-22*

Assessor's Parcel Number	Property Class	FY21-22 Service Charge	Assessor's Parcel Number	Property Class	FY21-22 Service Charge	Assessor's Parcel Number	Property Class	FY21-22 Service Charge
011-690-032	SFR	\$14.94	020-072-006	SFR	\$14.94	020-310-008	VSFR	\$7.46
011-690-033	SFR	\$14.94	020-072-007	SFR	\$14.94	020-320-001	VSFR	\$7.46
011-690-034	SFR	\$14.94	020-072-008	VSFR	\$7.46	020-320-002	VSFR	\$7.46
011-690-035	SFR	\$14.94	020-072-009	SFR	\$14.94	020-320-003	VSFR	\$7.46
011-690-036	SFR	\$14.94	020-072-010	SFR	\$14.94	020-320-004	VSFR	\$7.46
011-690-037	SFR	\$14.94	020-073-003	INST	\$74.70	020-320-005	VSFR	\$7.46
011-690-038	SFR	\$14.94	020-073-004	COM	\$74.70	020-320-006	VSFR	\$7.46
011-690-039	SFR	\$14.94	020-073-005	VCOM	\$7.46	020-320-007	VSFR	\$7.46
011-690-040	SFR	\$14.94	020-073-006	VCOM	\$7.46	020-320-008	VSFR	\$7.46
011-690-041	SFR	\$14.94	020-073-007	COM	\$74.70	020-320-009	VSFR	\$7.46
011-690-042	SFR	\$14.94	020-073-008	COM	\$74.70	020-320-010	VSFR	\$7.46
011-690-043	SFR	\$14.94	020-073-009	SFR	\$14.94	020-320-011	VSFR	\$7.46
011-690-044	SFR	\$14.94	020-073-010	SFR	\$14.94	020-320-012	VSFR	\$7.46
011-690-045	SFR	\$14.94	020-073-011	SFR	\$14.94	020-320-013	VSFR	\$7.46
011-690-046	SFR	\$14.94	020-073-012	SFR	\$14.94	020-320-014	VSFR	\$7.46
011-690-047	SFR	\$14.94	020-073-013	VSFR	\$7.46	020-320-015	VSFR	\$7.46
015-090-050	MISC	\$7.46	020-073-014	COM	\$74.70	020-320-016	VSFR	\$7.46
015-090-051	MISC	\$7.46	020-150-009	MISC	\$7.46	020-320-017	VSFR	\$7.46
015-090-052	MISC	\$7.46	020-210-035	MISC	\$7.46	020-320-018	VSFR	\$7.46
015-270-003	SFR	\$14.94	020-210-036	MISC	\$7.46	020-320-019	VSFR	\$7.46
018-280-022	SFR	\$14.94	020-280-003	SFR	\$14.94	020-320-020	VSFR	\$7.46
018-321-002	SFR	\$14.94	020-280-004	SFR	\$14.94	020-320-021	VSFR	\$7.46
018-321-003	SFR	\$14.94	020-280-008	SFR	\$14.94	028-030-002	VSFR	\$7.46
018-321-004	SFR	\$14.94	020-280-011	SFR	\$14.94	028-030-004	MISC	\$7.46
018-321-005	SFR	\$14.94	020-280-012	SFR	\$14.94	029-010-017	MISC	\$7.46
018-321-006	SFR	\$14.94	020-280-013	SFR	\$14.94	029-020-002	VSFR	\$7.46
018-321-007	SFR	\$14.94	020-290-001	SFR	\$14.94	029-020-004	COM	\$74.70
018-321-008	SFR	\$14.94	020-290-002	SFR	\$14.94	029-090-001	SFR	\$14.94
018-321-009	SFR	\$14.94	020-290-003	SFR	\$14.94	029-090-002	SFR	\$14.94
018-321-010	SFR	\$14.94	020-290-004	SFR	\$14.94	029-090-003	SFR	\$14.94
018-321-011	SFR	\$14.94	020-290-005	SFR	\$14.94	029-090-004	VSFR	\$7.46
018-322-003	SFR	\$14.94	020-290-006	SFR	\$14.94	029-090-005	SFR	\$14.94
018-322-004	SFR	\$14.94	020-290-007	SFR	\$14.94	029-090-006	VSFR	\$7.46
018-322-005	SFR	\$14.94	020-290-008	SFR	\$14.94	029-100-001	VSFR	\$7.46
018-322-006	SFR	\$14.94	020-290-009	SFR	\$14.94	029-100-002	SFR	\$14.94
018-322-007	SFR	\$14.94	020-300-001	SFR	\$14.94	029-100-003	SFR	\$14.94
018-322-008	SFR	\$14.94	020-300-002	SFR	\$14.94	029-100-004	SFR	\$14.94
018-322-009	SFR	\$14.94	020-300-003	SFR	\$14.94	029-100-005	VSFR	\$7.46
018-322-010	SFR	\$14.94	020-300-004	VSFR	\$7.46	029-100-006	SFR	\$14.94
018-322-024	SFR	\$14.94	020-300-005	VSFR	\$7.46	029-100-007	SFR	\$14.94
020-063-003	INST	\$74.70	020-300-006	VSFR	\$7.46	029-100-008	SFR	\$14.94
020-064-001	SFR	\$14.94	020-300-007	VSFR	\$7.46	029-100-009	SFR	\$14.94
020-064-002	SFR	\$14.94	020-300-008	VSFR	\$7.46	029-100-010	VSFR	\$7.46
020-071-011	SFR	\$14.94	020-300-009	VSFR	\$7.46	029-100-011	SFR	\$14.94
020-071-012	SFR	\$14.94	020-300-010	VSFR	\$7.46	029-100-012	SFR	\$14.94
020-071-013	VCOM	\$7.46	020-310-001	VSFR	\$7.46	029-100-013	SFR	\$14.94
020-071-014	SFR	\$14.94	020-310-002	VSFR	\$7.46	029-100-014	SFR	\$14.94
020-071-015	SFR	\$14.94	020-310-003	VSFR	\$7.46	029-100-015	SFR	\$14.94
020-072-002	SFR	\$14.94	020-310-004	VSFR	\$7.46	029-100-020	SFR	\$14.94
020-072-003	INST	\$74.70	020-310-005	VSFR	\$7.46	029-100-021	SFR	\$14.94
020-072-004	SFR	\$14.94	020-310-006	VSFR	\$7.46	029-100-022	SFR	\$14.94
020-072-005	SFR	\$14.94	020-310-007	VSFR	\$7.46	029-100-023	VSFR	\$7.46

*CSA L-100 Countywide Street Lighting Final Annual Report  
Fiscal Year 2021-22*

Assessor's Parcel Number	Property Class	FY21-22 Service Charge	Assessor's Parcel Number	Property Class	FY21-22 Service Charge	Assessor's Parcel Number	Property Class	FY21-22 Service Charge
029-100-024	VSFR	\$7.46	030-010-010	SFR	\$14.94	031-022-033	MFR5	\$74.70
029-100-025	SFR	\$14.94	030-010-011	SFR	\$14.94	031-022-035	COM	\$74.70
029-100-026	SFR	\$14.94	030-010-012	SFR	\$14.94	031-022-036	COM	\$74.70
029-100-027	SFR	\$14.94	030-010-058	SFR	\$14.94	031-022-037	SFR	\$14.94
029-100-028	SFR	\$14.94	030-010-060	SFR	\$14.94	031-022-038	COM	\$74.70
029-100-029	VSFR	\$7.46	030-010-066	SFR	\$14.94	031-031-013	COM	\$74.70
029-100-030	SFR	\$14.94	030-010-067	SFR	\$14.94	031-031-014	COM	\$74.70
029-100-031	SFR	\$14.94	030-060-001	COM	\$74.70	031-031-015	COM	\$74.70
029-100-032	SFR	\$14.94	030-060-002	COM	\$74.70	031-031-016	SFR	\$14.94
029-100-033	SFR	\$14.94	030-070-012	COM	\$74.70	031-031-018	COM	\$74.70
029-100-034	SFR	\$14.94	030-070-016	COM	\$74.70	031-031-019	VCOM	\$7.46
029-100-035	SFR	\$14.94	030-070-017	COM	\$74.70	031-031-020	COM	\$74.70
029-100-036	SFR	\$14.94	030-070-019	COM	\$74.70	031-032-002	INST	\$74.70
029-100-037	SFR	\$14.94	030-070-025	COM	\$74.70	031-032-003	INST	\$74.70
029-100-038	SFR	\$14.94	030-070-026	COM	\$74.70	031-032-004	SFR	\$14.94
029-100-039	SFR	\$14.94	030-070-039	COM	\$74.70	031-033-003	COM	\$74.70
029-100-040	SFR	\$14.94	030-110-005	VCOM	\$7.46	031-033-004	COM	\$74.70
029-100-041	SFR	\$14.94	030-110-006	VCOM	\$7.46	031-033-005	COM	\$74.70
029-100-042	SFR	\$14.94	030-120-013	COM	\$74.70	031-033-006	COM	\$74.70
029-100-043	SFR	\$14.94	030-120-014	COM	\$74.70	031-091-002	VCOM	\$7.46
029-100-044	VSFR	\$7.46	030-120-017	COM	\$74.70	031-091-003	COM	\$74.70
029-100-055	SFR	\$14.94	030-120-034	COM	\$74.70	031-091-004	COM	\$74.70
029-100-056	VSFR	\$7.46	031-010-011	VMFR	\$7.46	031-091-007	COM	\$74.70
029-120-001	SFR	\$14.94	031-010-012	VSFR	\$7.46	031-091-009	COM	\$74.70
029-120-002	SFR	\$14.94	031-010-013	VSFR	\$7.46	031-091-012	COM	\$74.70
029-120-003	SFR	\$14.94	031-010-018	VCOM	\$7.46	031-091-013	COM	\$74.70
029-120-004	SFR	\$14.94	031-010-019	VCOM	\$7.46	031-092-001	COM	\$74.70
029-120-005	SFR	\$14.94	031-010-020	VSFR	\$7.46	031-092-002	VCOM	\$7.46
029-120-006	SFR	\$14.94	031-021-004	COM	\$74.70	031-092-003	SFR	\$14.94
029-120-007	SFR	\$14.94	031-021-005	SFR	\$14.94	031-092-004	VCOM	\$7.46
029-120-008	VSFR	\$7.46	031-021-006	COM	\$74.70	031-092-005	SFR	\$14.94
029-120-009	VSFR	\$7.46	031-021-007	VCOM	\$7.46	031-092-006	VSFR	\$7.46
029-120-010	VSFR	\$7.46	031-021-009	VCOM	\$7.46	031-092-007	SFR	\$14.94
029-120-011	VSFR	\$7.46	031-021-012	VSFR	\$7.46	031-092-008	SFR	\$14.94
029-120-012	SFR	\$14.94	031-021-013	VSFR	\$7.46	031-092-012	SFR	\$14.94
029-120-013	SFR	\$14.94	031-021-014	COM	\$74.70	031-092-013	SFR	\$14.94
029-120-014	SFR	\$14.94	031-021-015	VCOM	\$7.46	031-092-014	SFR	\$14.94
029-120-015	SFR	\$14.94	031-021-017	VCOM	\$7.46	031-092-015	SFR	\$14.94
029-120-016	SFR	\$14.94	031-021-018	VCOM	\$7.46	031-092-016	SFR	\$14.94
029-120-017	SFR	\$14.94	031-021-019	VCOM	\$7.46	031-092-017	VSFR	\$7.46
029-120-018	SFR	\$14.94	031-022-019	COM	\$74.70	031-093-008	VSFR	\$7.46
029-120-019	VSFR	\$7.46	031-022-020	VCOM	\$7.46	031-093-009	SFR	\$14.94
029-120-020	VSFR	\$7.46	031-022-021	VCOM	\$7.46	031-093-010	SFR	\$14.94
029-120-021	SFR	\$14.94	031-022-022	VCOM	\$7.46	031-093-011	SFR	\$14.94
029-120-023	VSFR	\$7.46	031-022-024	VCOM	\$7.46	031-093-018	COM	\$74.70
029-120-024	SFR	\$14.94	031-022-025	VCOM	\$7.46	031-093-022	COM	\$74.70
029-120-025	VSFR	\$7.46	031-022-026	VCOM	\$7.46	031-093-023	COM	\$74.70
030-010-005	SFR	\$14.94	031-022-027	VCOM	\$7.46	031-093-027	COM	\$74.70
030-010-006	SFR	\$14.94	031-022-028	VCOM	\$7.46	031-093-028	COM	\$74.70
030-010-007	SFR	\$14.94	031-022-029	VCOM	\$7.46	031-093-033	VCOM	\$7.46
030-010-008	VSFR	\$7.46	031-022-030	VCOM	\$7.46	031-093-035	VCOM	\$7.46
030-010-009	SFR	\$14.94	031-022-031	COM	\$74.70	031-093-036	SFR	\$14.94

*CSA L-100 Countywide Street Lighting Final Annual Report  
Fiscal Year 2021-22*

Assessor's Parcel Number	Property Class	FY21-22 Service Charge	Assessor's Parcel Number	Property Class	FY21-22 Service Charge	Assessor's Parcel Number	Property Class	FY21-22 Service Charge
031-093-037	SFR	\$14.94	031-110-013	SFR	\$14.94	031-122-003	VSFR	\$7.46
031-093-039	VSFR	\$7.46	031-110-014	SFR	\$14.94	031-122-007	VSFR	\$7.46
031-093-040	VSFR	\$7.46	031-110-015	VSFR	\$7.46	031-122-008	SFR	\$14.94
031-093-041	VSFR	\$7.46	031-110-018	SFR	\$14.94	031-122-011	VSFR	\$7.46
031-093-042	VSFR	\$7.46	031-110-019	SFR	\$14.94	031-122-013	SFR	\$14.94
031-093-043	VSFR	\$7.46	031-110-022	VSFR	\$7.46	031-122-014	SFR	\$14.94
031-093-044	COM	\$74.70	031-110-023	VSFR	\$7.46	031-122-015	VSFR	\$7.46
031-101-001	SFR	\$14.94	031-110-026	VSFR	\$7.46	031-122-016	VSFR	\$7.46
031-101-004	SFR	\$14.94	031-110-030	VSFR	\$7.46	031-122-017	SFR	\$14.94
031-101-005	SFR	\$14.94	031-110-031	VSFR	\$7.46	031-131-001	VSFR	\$7.46
031-101-006	SFR	\$14.94	031-110-037	SFR	\$14.94	031-131-003	SFR	\$14.94
031-101-007	VSFR	\$7.46	031-110-039	SFR	\$14.94	031-131-004	VSFR	\$7.46
031-101-008	SFR	\$14.94	031-110-040	SFR	\$14.94	031-131-009	VSFR	\$7.46
031-101-009	VSFR	\$7.46	031-110-041	SFR	\$14.94	031-131-013	VSFR	\$7.46
031-101-010	SFR	\$14.94	031-110-042	VSFR	\$7.46	031-131-016	VSFR	\$7.46
031-102-001	SFR	\$14.94	031-110-043	SFR	\$14.94	031-131-017	VSFR	\$7.46
031-102-002	SFR	\$14.94	031-110-045	SFR	\$14.94	031-131-020	VSFR	\$7.46
031-102-003	SFR	\$14.94	031-110-046	VSFR	\$7.46	031-131-021	VSFR	\$7.46
031-102-004	SFR	\$14.94	031-110-047	VSFR	\$7.46	031-131-024	VSFR	\$7.46
031-102-005	SFR	\$14.94	031-110-048	SFR	\$14.94	031-131-025	VSFR	\$7.46
031-102-008	SFR	\$14.94	031-110-049	SFR	\$14.94	031-131-028	SFR	\$14.94
031-102-009	SFR	\$14.94	031-110-050	SFR	\$14.94	031-131-029	SFR	\$14.94
031-102-010	SFR	\$14.94	031-110-051	VSFR	\$7.46	031-131-036	SFR	\$14.94
031-102-011	VSFR	\$7.46	031-110-052	SFR	\$14.94	031-131-037	VSFR	\$7.46
031-102-012	VSFR	\$7.46	031-110-053	SFR	\$14.94	031-131-038	SFR	\$14.94
031-102-015	SFR	\$14.94	031-110-054	VSFR	\$7.46	031-131-039	VSFR	\$7.46
031-102-016	VSFR	\$7.46	031-110-055	VSFR	\$7.46	031-131-041	SFR	\$14.94
031-102-017	VSFR	\$7.46	031-121-004	VSFR	\$7.46	031-131-043	SFR	\$14.94
031-102-018	VSFR	\$7.46	031-121-005	VSFR	\$7.46	031-131-044	SFR	\$14.94
031-102-019	VSFR	\$7.46	031-121-009	VSFR	\$7.46	031-131-045	SFR	\$14.94
031-102-030	COM	\$74.70	031-121-012	VSFR	\$7.46	031-131-046	SFR	\$14.94
031-102-031	COM	\$74.70	031-121-013	VSFR	\$7.46	031-131-047	SFR	\$14.94
031-102-032	COM	\$74.70	031-121-017	VSFR	\$7.46	031-131-048	VSFR	\$7.46
031-102-033	COM	\$74.70	031-121-021	VSFR	\$7.46	031-131-049	VSFR	\$7.46
031-102-037	VSFR	\$7.46	031-121-022	VSFR	\$7.46	031-131-050	VSFR	\$7.46
031-102-038	SFR	\$14.94	031-121-025	VSFR	\$7.46	031-131-051	SFR	\$14.94
031-102-042	VSFR	\$7.46	031-121-039	VSFR	\$7.46	031-131-052	SFR	\$14.94
031-102-044	SFR	\$14.94	031-121-044	SFR	\$14.94	031-131-053	SFR	\$14.94
031-102-045	SFR	\$14.94	031-121-045	SFR	\$14.94	031-132-005	VSFR	\$7.46
031-102-046	SFR	\$14.94	031-121-046	SFR	\$14.94	031-132-006	VSFR	\$7.46
031-102-047	SFR	\$14.94	031-121-047	SFR	\$14.94	031-132-007	VSFR	\$7.46
031-102-048	SFR	\$14.94	031-121-048	VSFR	\$7.46	031-132-009	VSFR	\$7.46
031-102-049	SFR	\$14.94	031-121-049	SFR	\$14.94	031-132-010	SFR	\$14.94
031-102-050	VSFR	\$7.46	031-121-050	SFR	\$14.94	031-132-013	SFR	\$14.94
031-102-051	SFR	\$14.94	031-121-051	SFR	\$14.94	031-132-014	VSFR	\$7.46
031-102-052	SFR	\$14.94	031-121-052	SFR	\$14.94	031-132-017	SFR	\$14.94
031-102-053	VSFR	\$7.46	031-121-053	VSFR	\$7.46	031-132-018	VSFR	\$7.46
031-110-004	VSFR	\$7.46	031-121-054	SFR	\$14.94	031-132-021	SFR	\$14.94
031-110-005	VSFR	\$7.46	031-121-055	SFR	\$14.94	031-132-022	SFR	\$14.94
031-110-008	VSFR	\$7.46	031-121-056	SFR	\$14.94	031-132-023	VSFR	\$7.46
031-110-009	VSFR	\$7.46	031-121-057	VSFR	\$7.46	031-132-024	SFR	\$14.94
031-110-012	VSFR	\$7.46	031-121-058	VSFR	\$7.46	031-132-025	SFR	\$14.94



*CSA L-100 Countywide Street Lighting Final Annual Report  
Fiscal Year 2021-22*

Assessor's Parcel Number	Property Class	FY21-22 Service Charge	Assessor's Parcel Number	Property Class	FY21-22 Service Charge	Assessor's Parcel Number	Property Class	FY21-22 Service Charge
031-132-026	SFR	\$14.94	031-160-012	VSFR	\$7.46	031-170-020	VSFR	\$7.46
031-132-027	SFR	\$14.94	031-160-013	VSFR	\$7.46	031-170-021	VSFR	\$7.46
031-140-007	VSFR	\$7.46	031-160-014	VSFR	\$7.46	031-170-022	VSFR	\$7.46
031-140-011	VSFR	\$7.46	031-160-015	VSFR	\$7.46	031-170-023	VSFR	\$7.46
031-140-012	SFR	\$14.94	031-160-016	VSFR	\$7.46	031-170-024	VSFR	\$7.46
031-140-016	VSFR	\$7.46	031-160-017	VSFR	\$7.46	031-170-025	VSFR	\$7.46
031-140-024	VSFR	\$7.46	031-160-018	VSFR	\$7.46	031-170-026	VSFR	\$7.46
031-140-025	VSFR	\$7.46	031-160-019	VSFR	\$7.46	031-170-027	VSFR	\$7.46
031-140-028	VSFR	\$7.46	031-160-020	VSFR	\$7.46	031-170-028	VSFR	\$7.46
031-140-029	VSFR	\$7.46	031-160-021	VSFR	\$7.46	031-170-029	VSFR	\$7.46
031-140-032	VSFR	\$7.46	031-160-022	VSFR	\$7.46	031-170-030	VSFR	\$7.46
031-140-033	VSFR	\$7.46	031-160-023	VSFR	\$7.46	031-170-031	VSFR	\$7.46
031-140-036	VSFR	\$7.46	031-160-024	VSFR	\$7.46	031-170-032	VSFR	\$7.46
031-140-037	VSFR	\$7.46	031-160-025	VSFR	\$7.46	031-170-033	VSFR	\$7.46
031-140-040	VSFR	\$7.46	031-160-026	VSFR	\$7.46	031-170-034	VSFR	\$7.46
031-140-044	VSFR	\$7.46	031-160-027	VSFR	\$7.46	031-170-035	VSFR	\$7.46
031-140-045	VSFR	\$7.46	031-160-028	VSFR	\$7.46	031-170-036	VSFR	\$7.46
031-140-055	SFR	\$14.94	031-160-029	VSFR	\$7.46	031-170-037	VSFR	\$7.46
031-140-056	SFR	\$14.94	031-160-030	VSFR	\$7.46	031-170-038	VSFR	\$7.46
031-140-057	SFR	\$14.94	031-160-031	VSFR	\$7.46	031-170-039	VSFR	\$7.46
031-140-058	SFR	\$14.94	031-160-032	VSFR	\$7.46	031-170-040	VSFR	\$7.46
031-140-059	SFR	\$14.94	031-160-033	VSFR	\$7.46	031-170-041	VSFR	\$7.46
031-140-060	SFR	\$14.94	031-160-034	VSFR	\$7.46	031-170-042	VSFR	\$7.46
031-140-061	VSFR	\$7.46	031-160-035	VSFR	\$7.46	031-170-043	VSFR	\$7.46
031-140-062	SFR	\$14.94	031-160-036	VSFR	\$7.46	031-170-044	VSFR	\$7.46
031-140-063	SFR	\$14.94	031-160-037	VSFR	\$7.46	031-170-045	VSFR	\$7.46
031-140-064	SFR	\$14.94	031-160-038	VSFR	\$7.46	031-180-001	VSFR	\$7.46
031-140-065	COM	\$74.70	031-160-039	VSFR	\$7.46	031-180-002	VSFR	\$7.46
031-140-066	SFR	\$14.94	031-160-040	VSFR	\$7.46	031-180-003	VSFR	\$7.46
031-140-067	SFR	\$14.94	031-160-041	VSFR	\$7.46	031-180-004	VSFR	\$7.46
031-140-068	SFR	\$14.94	031-160-042	VSFR	\$7.46	031-180-005	VSFR	\$7.46
031-140-069	SFR	\$14.94	031-160-043	VSFR	\$7.46	031-180-006	VSFR	\$7.46
031-140-070	SFR	\$14.94	031-160-044	VSFR	\$7.46	031-180-007	VSFR	\$7.46
031-140-071	SFR	\$14.94	031-170-001	VSFR	\$7.46	031-180-008	VSFR	\$7.46
031-140-072	VSFR	\$7.46	031-170-002	VSFR	\$7.46	031-180-009	VSFR	\$7.46
031-140-073	SFR	\$14.94	031-170-003	VSFR	\$7.46	031-180-010	VSFR	\$7.46
031-140-074	SFR	\$14.94	031-170-004	VSFR	\$7.46	031-180-011	VSFR	\$7.46
031-140-076	SFR	\$14.94	031-170-005	VSFR	\$7.46	031-180-012	VSFR	\$7.46
031-140-077	SFR	\$14.94	031-170-006	VSFR	\$7.46	031-180-013	VSFR	\$7.46
031-140-078	SFR	\$14.94	031-170-007	VSFR	\$7.46	031-180-014	VSFR	\$7.46
031-140-079	VSFR	\$7.46	031-170-008	VSFR	\$7.46	031-180-015	VSFR	\$7.46
031-160-001	VSFR	\$7.46	031-170-009	VSFR	\$7.46	031-180-016	VSFR	\$7.46
031-160-002	VSFR	\$7.46	031-170-010	VSFR	\$7.46	031-180-017	VSFR	\$7.46
031-160-003	VSFR	\$7.46	031-170-011	VSFR	\$7.46	031-180-018	VSFR	\$7.46
031-160-004	VSFR	\$7.46	031-170-012	VSFR	\$7.46	031-180-019	VSFR	\$7.46
031-160-005	VSFR	\$7.46	031-170-013	VSFR	\$7.46	031-180-020	VSFR	\$7.46
031-160-006	VSFR	\$7.46	031-170-014	VSFR	\$7.46	031-180-021	VSFR	\$7.46
031-160-007	VSFR	\$7.46	031-170-015	VSFR	\$7.46	031-180-022	VSFR	\$7.46
031-160-008	VSFR	\$7.46	031-170-016	VSFR	\$7.46	031-180-023	VSFR	\$7.46
031-160-009	VSFR	\$7.46	031-170-017	VSFR	\$7.46	031-180-024	VSFR	\$7.46
031-160-010	VSFR	\$7.46	031-170-018	VSFR	\$7.46	031-180-025	VSFR	\$7.46
031-160-011	VSFR	\$7.46	031-170-019	VSFR	\$7.46	031-180-026	VSFR	\$7.46

*CSA L-100 Countywide Street Lighting Final Annual Report  
Fiscal Year 2021-22*

Assessor's Parcel Number	Property Class	FY21-22 Service Charge	Assessor's Parcel Number	Property Class	FY21-22 Service Charge	Assessor's Parcel Number	Property Class	FY21-22 Service Charge
031-180-027	VSFR	\$7.46	031-190-022	VSFR	\$7.46	031-200-042	VSFR	\$7.46
031-180-028	VSFR	\$7.46	031-190-023	VSFR	\$7.46	031-200-043	VSFR	\$7.46
031-180-029	VSFR	\$7.46	031-190-024	VSFR	\$7.46	031-200-044	VSFR	\$7.46
031-180-030	VSFR	\$7.46	031-190-025	VSFR	\$7.46	031-200-045	VSFR	\$7.46
031-180-031	VSFR	\$7.46	031-190-026	VSFR	\$7.46	031-200-046	VSFR	\$7.46
031-180-032	VSFR	\$7.46	031-190-027	VSFR	\$7.46	031-200-047	VSFR	\$7.46
031-180-033	VSFR	\$7.46	031-190-028	VSFR	\$7.46	031-200-048	VSFR	\$7.46
031-180-034	VSFR	\$7.46	031-190-029	VSFR	\$7.46	031-210-001	VSFR	\$7.46
031-180-035	VSFR	\$7.46	031-190-030	VSFR	\$7.46	031-210-002	VSFR	\$7.46
031-180-036	VSFR	\$7.46	031-190-031	VSFR	\$7.46	031-210-003	VSFR	\$7.46
031-180-037	VSFR	\$7.46	031-190-032	VSFR	\$7.46	031-210-004	VSFR	\$7.46
031-180-038	VSFR	\$7.46	031-200-001	VSFR	\$7.46	031-210-005	VSFR	\$7.46
031-180-039	VSFR	\$7.46	031-200-002	VSFR	\$7.46	031-210-006	VSFR	\$7.46
031-180-040	VSFR	\$7.46	031-200-003	VSFR	\$7.46	031-210-007	VSFR	\$7.46
031-180-041	VSFR	\$7.46	031-200-004	VSFR	\$7.46	031-210-008	VSFR	\$7.46
031-180-042	VSFR	\$7.46	031-200-005	VSFR	\$7.46	031-210-009	VSFR	\$7.46
031-180-043	VSFR	\$7.46	031-200-006	VSFR	\$7.46	031-210-010	VSFR	\$7.46
031-180-044	VSFR	\$7.46	031-200-007	VSFR	\$7.46	031-210-011	VSFR	\$7.46
031-180-045	VSFR	\$7.46	031-200-008	VSFR	\$7.46	031-210-012	VSFR	\$7.46
031-180-046	VSFR	\$7.46	031-200-009	VSFR	\$7.46	031-210-013	VSFR	\$7.46
031-180-047	VSFR	\$7.46	031-200-010	VSFR	\$7.46	031-210-014	VSFR	\$7.46
031-180-048	VSFR	\$7.46	031-200-011	VSFR	\$7.46	031-210-015	VSFR	\$7.46
031-180-049	VSFR	\$7.46	031-200-012	VSFR	\$7.46	031-210-016	VSFR	\$7.46
031-180-050	VSFR	\$7.46	031-200-013	VSFR	\$7.46	031-210-017	VSFR	\$7.46
031-180-051	VSFR	\$7.46	031-200-014	VSFR	\$7.46	031-210-018	VSFR	\$7.46
031-180-052	VSFR	\$7.46	031-200-015	VSFR	\$7.46	031-210-019	VSFR	\$7.46
031-180-053	VSFR	\$7.46	031-200-016	VSFR	\$7.46	031-210-020	VSFR	\$7.46
031-180-054	VSFR	\$7.46	031-200-017	VSFR	\$7.46	031-210-021	VSFR	\$7.46
031-180-055	VSFR	\$7.46	031-200-018	VSFR	\$7.46	031-210-022	VSFR	\$7.46
031-180-056	VSFR	\$7.46	031-200-019	VSFR	\$7.46	031-210-023	VSFR	\$7.46
031-180-057	VSFR	\$7.46	031-200-020	VSFR	\$7.46	031-210-024	VSFR	\$7.46
031-190-001	VSFR	\$7.46	031-200-021	VSFR	\$7.46	031-210-025	VSFR	\$7.46
031-190-002	VSFR	\$7.46	031-200-022	VSFR	\$7.46	031-210-026	VSFR	\$7.46
031-190-003	VSFR	\$7.46	031-200-023	VSFR	\$7.46	031-210-027	VSFR	\$7.46
031-190-004	VSFR	\$7.46	031-200-024	VSFR	\$7.46	031-210-028	VSFR	\$7.46
031-190-005	VSFR	\$7.46	031-200-025	VSFR	\$7.46	031-210-029	VSFR	\$7.46
031-190-006	VSFR	\$7.46	031-200-026	VSFR	\$7.46	031-210-030	VSFR	\$7.46
031-190-007	VSFR	\$7.46	031-200-027	VSFR	\$7.46	031-210-031	VSFR	\$7.46
031-190-008	VSFR	\$7.46	031-200-028	VSFR	\$7.46	031-210-032	VSFR	\$7.46
031-190-009	VSFR	\$7.46	031-200-029	VSFR	\$7.46	031-210-033	VSFR	\$7.46
031-190-010	VSFR	\$7.46	031-200-030	VSFR	\$7.46	031-210-034	VSFR	\$7.46
031-190-011	VSFR	\$7.46	031-200-031	VSFR	\$7.46	031-210-035	VSFR	\$7.46
031-190-012	VSFR	\$7.46	031-200-032	VSFR	\$7.46	031-210-036	VSFR	\$7.46
031-190-013	VSFR	\$7.46	031-200-033	VSFR	\$7.46	031-210-037	VSFR	\$7.46
031-190-014	VSFR	\$7.46	031-200-034	VSFR	\$7.46	031-210-038	VSFR	\$7.46
031-190-015	VSFR	\$7.46	031-200-035	VSFR	\$7.46	031-210-039	VSFR	\$7.46
031-190-016	VSFR	\$7.46	031-200-036	VSFR	\$7.46	031-210-040	VSFR	\$7.46
031-190-017	VSFR	\$7.46	031-200-037	VSFR	\$7.46	031-210-041	VSFR	\$7.46
031-190-018	VSFR	\$7.46	031-200-038	VSFR	\$7.46	031-210-042	VSFR	\$7.46
031-190-019	VSFR	\$7.46	031-200-039	VSFR	\$7.46	031-210-043	VSFR	\$7.46
031-190-020	VSFR	\$7.46	031-200-040	VSFR	\$7.46	031-210-044	VSFR	\$7.46
031-190-021	VSFR	\$7.46	031-200-041	VSFR	\$7.46	031-210-045	VSFR	\$7.46

*CSA L-100 Countywide Street Lighting Final Annual Report  
Fiscal Year 2021-22*

Assessor's Parcel Number	Property Class	FY21-22 Service Charge	Assessor's Parcel Number	Property Class	FY21-22 Service Charge	Assessor's Parcel Number	Property Class	FY21-22 Service Charge
031-210-046	VSFR	\$7.46	031-220-039	VSFR	\$7.46	031-230-042	VSFR	\$7.46
031-210-047	VSFR	\$7.46	031-220-040	VSFR	\$7.46	031-230-043	SFR	\$14.94
031-210-048	VSFR	\$7.46	031-220-041	VSFR	\$7.46	031-230-044	SFR	\$14.94
031-210-049	VSFR	\$7.46	031-220-042	VSFR	\$7.46	031-230-045	SFR	\$14.94
031-210-050	VSFR	\$7.46	031-220-043	VSFR	\$7.46	031-230-046	SFR	\$14.94
031-210-051	VSFR	\$7.46	031-220-044	VSFR	\$7.46	031-230-047	SFR	\$14.94
031-210-052	VSFR	\$7.46	031-220-045	VSFR	\$7.46	031-230-048	SFR	\$14.94
031-210-053	VSFR	\$7.46	031-220-046	VSFR	\$7.46	031-230-049	SFR	\$14.94
031-210-054	VSFR	\$7.46	031-220-047	VSFR	\$7.46	031-230-050	SFR	\$14.94
031-210-055	VSFR	\$7.46	031-220-048	VSFR	\$7.46	031-230-051	SFR	\$14.94
031-210-056	VSFR	\$7.46	031-220-049	VSFR	\$7.46	031-230-052	SFR	\$14.94
031-210-057	VSFR	\$7.46	031-220-050	VSFR	\$7.46	031-230-053	SFR	\$14.94
031-210-058	VSFR	\$7.46	031-220-051	VSFR	\$7.46	031-230-054	SFR	\$14.94
031-210-059	VSFR	\$7.46	031-230-001	VSFR	\$7.46	031-230-055	SFR	\$14.94
031-220-001	VSFR	\$7.46	031-230-002	VSFR	\$7.46	031-230-056	SFR	\$14.94
031-220-002	VSFR	\$7.46	031-230-003	VSFR	\$7.46	031-230-057	SFR	\$14.94
031-220-003	VSFR	\$7.46	031-230-004	VSFR	\$7.46	031-230-058	SFR	\$14.94
031-220-004	VSFR	\$7.46	031-230-005	VSFR	\$7.46	031-230-059	SFR	\$14.94
031-220-005	VSFR	\$7.46	031-230-006	VSFR	\$7.46	031-230-060	SFR	\$14.94
031-220-006	VSFR	\$7.46	031-230-007	VSFR	\$7.46	031-230-061	SFR	\$14.94
031-220-007	VSFR	\$7.46	031-230-008	VSFR	\$7.46	031-230-064	VSFR	\$7.46
031-220-008	VSFR	\$7.46	031-230-009	VSFR	\$7.46	031-230-065	VSFR	\$7.46
031-220-009	VSFR	\$7.46	031-230-010	VSFR	\$7.46	031-230-066	VSFR	\$7.46
031-220-010	VSFR	\$7.46	031-230-011	VSFR	\$7.46	031-230-067	VSFR	\$7.46
031-220-011	VSFR	\$7.46	031-230-012	VSFR	\$7.46	031-230-068	VSFR	\$7.46
031-220-012	VSFR	\$7.46	031-230-013	VSFR	\$7.46	031-230-069	VSFR	\$7.46
031-220-013	VSFR	\$7.46	031-230-014	VSFR	\$7.46	031-230-070	VSFR	\$7.46
031-220-014	VSFR	\$7.46	031-230-015	VSFR	\$7.46	031-240-001	VSFR	\$7.46
031-220-015	VSFR	\$7.46	031-230-016	VSFR	\$7.46	031-240-002	VSFR	\$7.46
031-220-016	SFR	\$14.94	031-230-017	VSFR	\$7.46	031-240-003	VSFR	\$7.46
031-220-017	VSFR	\$7.46	031-230-018	VSFR	\$7.46	031-240-004	VSFR	\$7.46
031-220-018	VSFR	\$7.46	031-230-019	VSFR	\$7.46	031-240-005	VSFR	\$7.46
031-220-019	VSFR	\$7.46	031-230-020	VSFR	\$7.46	031-240-006	VSFR	\$7.46
031-220-020	VSFR	\$7.46	031-230-021	VSFR	\$7.46	031-240-007	VSFR	\$7.46
031-220-021	VSFR	\$7.46	031-230-022	VSFR	\$7.46	031-240-008	VSFR	\$7.46
031-220-022	VSFR	\$7.46	031-230-023	VSFR	\$7.46	031-240-009	VSFR	\$7.46
031-220-023	VSFR	\$7.46	031-230-024	VSFR	\$7.46	031-240-010	VSFR	\$7.46
031-220-024	VSFR	\$7.46	031-230-025	VSFR	\$7.46	031-240-011	VSFR	\$7.46
031-220-025	VSFR	\$7.46	031-230-026	VSFR	\$7.46	031-240-012	VSFR	\$7.46
031-220-026	VSFR	\$7.46	031-230-027	VSFR	\$7.46	031-240-013	VSFR	\$7.46
031-220-027	VSFR	\$7.46	031-230-028	VSFR	\$7.46	031-240-014	SFR	\$14.94
031-220-028	VSFR	\$7.46	031-230-029	VSFR	\$7.46	031-240-015	SFR	\$14.94
031-220-029	VSFR	\$7.46	031-230-030	VSFR	\$7.46	031-240-016	SFR	\$14.94
031-220-030	VSFR	\$7.46	031-230-031	VSFR	\$7.46	031-240-017	SFR	\$14.94
031-220-031	VSFR	\$7.46	031-230-032	VSFR	\$7.46	031-240-018	SFR	\$14.94
031-220-032	VSFR	\$7.46	031-230-033	VSFR	\$7.46	031-240-019	SFR	\$14.94
031-220-033	VSFR	\$7.46	031-230-034	VSFR	\$7.46	031-240-020	SFR	\$14.94
031-220-034	VSFR	\$7.46	031-230-035	VSFR	\$7.46	031-240-021	VSFR	\$7.46
031-220-035	VSFR	\$7.46	031-230-036	VSFR	\$7.46	031-240-022	VSFR	\$7.46
031-220-036	VSFR	\$7.46	031-230-037	VSFR	\$7.46	031-240-023	VSFR	\$7.46
031-220-037	VSFR	\$7.46	031-230-038	VSFR	\$7.46	031-240-024	VSFR	\$7.46
031-220-038	VSFR	\$7.46	031-230-041	VSFR	\$7.46	031-240-025	VSFR	\$7.46

*CSA L-100 Countywide Street Lighting Final Annual Report  
Fiscal Year 2021-22*

Assessor's Parcel Number	Property Class	FY21-22 Service Charge	Assessor's Parcel Number	Property Class	FY21-22 Service Charge	Assessor's Parcel Number	Property Class	FY21-22 Service Charge
031-240-026	VSFR	\$7.46	031-250-006	VSFR	\$7.46	032-351-037	CONDO	\$7.46
031-240-027	VSFR	\$7.46	031-250-007	VSFR	\$7.46	032-351-038	CONDO	\$7.46
031-240-028	SFR	\$14.94	031-250-008	VSFR	\$7.46	032-351-039	CONDO	\$7.46
031-240-029	SFR	\$14.94	031-260-001	VSFR	\$7.46	032-351-040	CONDO	\$7.46
031-240-030	SFR	\$14.94	031-260-002	VSFR	\$7.46	032-351-041	CONDO	\$7.46
031-240-031	SFR	\$14.94	031-260-003	VSFR	\$7.46	032-351-042	CONDO	\$7.46
031-240-032	SFR	\$14.94	031-260-004	VSFR	\$7.46	032-351-043	CONDO	\$7.46
031-240-033	VSFR	\$7.46	031-260-005	VSFR	\$7.46	032-351-044	CONDO	\$7.46
031-240-034	VSFR	\$7.46	031-260-006	VSFR	\$7.46	032-351-045	CONDO	\$7.46
031-240-035	VSFR	\$7.46	031-260-007	VSFR	\$7.46	032-351-046	CONDO	\$7.46
031-240-036	SFR	\$14.94	031-260-008	VSFR	\$7.46	032-351-047	CONDO	\$7.46
031-240-037	SFR	\$14.94	031-260-009	VSFR	\$7.46	032-351-048	CONDO	\$7.46
031-240-038	VSFR	\$7.46	031-260-010	VSFR	\$7.46	032-351-049	CONDO	\$7.46
031-240-039	VSFR	\$7.46	031-260-011	VSFR	\$7.46	032-351-050	CONDO	\$7.46
031-240-040	VSFR	\$7.46	032-112-007	MISC	\$7.46	032-351-051	CONDO	\$7.46
031-240-041	VSFR	\$7.46	032-112-008	MISC	\$7.46	032-351-052	CONDO	\$7.46
031-240-042	VSFR	\$7.46	032-351-001	CONDO	\$7.46	032-351-053	CONDO	\$7.46
031-240-043	VSFR	\$7.46	032-351-002	CONDO	\$7.46	032-351-054	CONDO	\$7.46
031-240-044	VSFR	\$7.46	032-351-003	CONDO	\$7.46	032-351-055	CONDO	\$7.46
031-240-045	VSFR	\$7.46	032-351-004	CONDO	\$7.46	032-351-056	CONDO	\$7.46
031-240-046	VSFR	\$7.46	032-351-005	CONDO	\$7.46	032-351-057	CONDO	\$7.46
031-240-047	SFR	\$14.94	032-351-006	CONDO	\$7.46	032-351-058	CONDO	\$7.46
031-240-048	SFR	\$14.94	032-351-007	CONDO	\$7.46	032-351-059	CONDO	\$7.46
031-240-049	SFR	\$14.94	032-351-008	CONDO	\$7.46	032-351-060	CONDO	\$7.46
031-240-050	SFR	\$14.94	032-351-009	CONDO	\$7.46	032-351-061	CONDO	\$7.46
031-240-051	SFR	\$14.94	032-351-010	CONDO	\$7.46	032-351-062	CONDO	\$7.46
031-240-052	SFR	\$14.94	032-351-011	CONDO	\$7.46	032-351-063	CONDO	\$7.46
031-240-053	SFR	\$14.94	032-351-012	CONDO	\$7.46	032-351-064	CONDO	\$7.46
031-240-054	SFR	\$14.94	032-351-013	CONDO	\$7.46	032-351-065	CONDO	\$7.46
031-240-055	SFR	\$14.94	032-351-014	CONDO	\$7.46	032-351-066	CONDO	\$7.46
031-240-056	VSFR	\$7.46	032-351-015	CONDO	\$7.46	032-351-067	CONDO	\$7.46
031-240-057	VSFR	\$7.46	032-351-016	CONDO	\$7.46	032-351-068	CONDO	\$7.46
031-240-058	VSFR	\$7.46	032-351-017	CONDO	\$7.46	032-351-069	CONDO	\$7.46
031-240-059	VSFR	\$7.46	032-351-018	CONDO	\$7.46	032-351-070	CONDO	\$7.46
031-240-060	VSFR	\$7.46	032-351-019	CONDO	\$7.46	032-351-071	CONDO	\$7.46
031-240-061	SFR	\$14.94	032-351-020	CONDO	\$7.46	032-351-072	CONDO	\$7.46
031-240-062	SFR	\$14.94	032-351-021	CONDO	\$7.46	032-351-073	CONDO	\$7.46
031-240-063	SFR	\$14.94	032-351-022	CONDO	\$7.46	032-351-074	CONDO	\$7.46
031-240-064	SFR	\$14.94	032-351-023	CONDO	\$7.46	032-351-075	CONDO	\$7.46
031-240-065	SFR	\$14.94	032-351-024	CONDO	\$7.46	032-351-076	CONDO	\$7.46
031-240-066	VSFR	\$7.46	032-351-025	CONDO	\$7.46	032-351-077	CONDO	\$7.46
031-240-067	VSFR	\$7.46	032-351-026	CONDO	\$7.46	032-351-078	CONDO	\$7.46
031-240-068	VSFR	\$7.46	032-351-027	CONDO	\$7.46	032-351-079	CONDO	\$7.46
031-240-069	VSFR	\$7.46	032-351-028	CONDO	\$7.46	032-351-080	CONDO	\$7.46
031-240-070	VSFR	\$7.46	032-351-029	CONDO	\$7.46	032-361-001	CONDO	\$7.46
031-240-071	SFR	\$14.94	032-351-030	CONDO	\$7.46	032-361-002	CONDO	\$7.46
031-240-072	SFR	\$14.94	032-351-031	CONDO	\$7.46	032-361-003	CONDO	\$7.46
031-250-001	SFR	\$14.94	032-351-032	CONDO	\$7.46	032-361-004	CONDO	\$7.46
031-250-002	SFR	\$14.94	032-351-033	CONDO	\$7.46	032-361-005	CONDO	\$7.46
031-250-003	VSFR	\$7.46	032-351-034	CONDO	\$7.46	032-361-006	CONDO	\$7.46
031-250-004	VSFR	\$7.46	032-351-035	CONDO	\$7.46	032-361-007	CONDO	\$7.46
031-250-005	VSFR	\$7.46	032-351-036	CONDO	\$7.46	032-361-008	CONDO	\$7.46

*CSA L-100 Countywide Street Lighting Final Annual Report  
Fiscal Year 2021-22*

Assessor's Parcel Number	Property Class	FY21-22 Service Charge	Assessor's Parcel Number	Property Class	FY21-22 Service Charge	Assessor's Parcel Number	Property Class	FY21-22 Service Charge
032-361-009	CONDO	\$7.46	032-363-041	CONDO	\$7.46	093-021-026	SFR	\$14.94
032-362-001	CONDO	\$7.46	032-363-042	CONDO	\$7.46	093-021-027	SFR	\$14.94
032-362-002	CONDO	\$7.46	032-363-043	CONDO	\$7.46	093-021-028	SFR	\$14.94
032-362-003	CONDO	\$7.46	032-363-044	CONDO	\$7.46	093-021-029	SFR	\$14.94
032-362-004	CONDO	\$7.46	032-363-045	CONDO	\$7.46	093-021-030	SFR	\$14.94
032-362-005	CONDO	\$7.46	032-363-046	CONDO	\$7.46	093-021-031	SFR	\$14.94
032-362-006	CONDO	\$7.46	032-363-047	CONDO	\$7.46	093-021-032	SFR	\$14.94
032-362-007	CONDO	\$7.46	032-363-048	CONDO	\$7.46	093-021-033	SFR	\$14.94
032-362-008	CONDO	\$7.46	032-363-049	CONDO	\$7.46	093-021-034	SFR	\$14.94
032-362-009	CONDO	\$7.46	032-363-050	CONDO	\$7.46	093-021-035	SFR	\$14.94
032-362-010	CONDO	\$7.46	032-363-051	CONDO	\$7.46	093-021-036	SFR	\$14.94
032-362-011	CONDO	\$7.46	032-363-052	CONDO	\$7.46	093-021-037	SFR	\$14.94
032-363-001	CONDO	\$7.46	032-363-053	CONDO	\$7.46	093-021-038	SFR	\$14.94
032-363-002	CONDO	\$7.46	032-363-054	CONDO	\$7.46	093-021-039	SFR	\$14.94
032-363-003	CONDO	\$7.46	032-363-055	CONDO	\$7.46	093-021-040	SFR	\$14.94
032-363-004	CONDO	\$7.46	032-363-056	CONDO	\$7.46	093-021-041	SFR	\$14.94
032-363-005	CONDO	\$7.46	032-363-057	CONDO	\$7.46	093-021-042	SFR	\$14.94
032-363-006	CONDO	\$7.46	032-363-058	CONDO	\$7.46	093-021-043	SFR	\$14.94
032-363-007	CONDO	\$7.46	032-363-059	CONDO	\$7.46	093-021-044	SFR	\$14.94
032-363-008	CONDO	\$7.46	032-363-060	CONDO	\$7.46	093-021-045	SFR	\$14.94
032-363-009	CONDO	\$7.46	032-363-061	CONDO	\$7.46	093-021-046	SFR	\$14.94
032-363-010	CONDO	\$7.46	032-363-062	CONDO	\$7.46	093-021-047	SFR	\$14.94
032-363-011	CONDO	\$7.46	037-180-015	VIND	\$74.70	093-021-053	COM	\$74.70
032-363-012	CONDO	\$7.46	091-030-010	COM	\$74.70	093-022-001	SFR	\$14.94
032-363-013	CONDO	\$7.46	093-010-004	SFR	\$14.94	093-022-002	SFR	\$14.94
032-363-014	CONDO	\$7.46	093-011-003	SFR	\$14.94	093-022-003	SFR	\$14.94
032-363-015	CONDO	\$7.46	093-011-004	SFR	\$14.94	093-022-004	SFR	\$14.94
032-363-016	CONDO	\$7.46	093-011-005	SFR	\$14.94	093-022-005	SFR	\$14.94
032-363-017	CONDO	\$7.46	093-011-006	SFR	\$14.94	093-022-006	SFR	\$14.94
032-363-018	CONDO	\$7.46	093-011-007	SFR	\$14.94	093-022-007	SFR	\$14.94
032-363-019	CONDO	\$7.46	093-011-009	SFR	\$14.94	093-022-008	SFR	\$14.94
032-363-020	CONDO	\$7.46	093-011-010	SFR	\$14.94	093-022-009	SFR	\$14.94
032-363-021	CONDO	\$7.46	093-021-005	SFR	\$14.94	093-022-010	SFR	\$14.94
032-363-022	CONDO	\$7.46	093-021-006	SFR	\$14.94	093-022-011	SFR	\$14.94
032-363-023	CONDO	\$7.46	093-021-008	SFR	\$14.94	093-022-012	SFR	\$14.94
032-363-024	CONDO	\$7.46	093-021-009	SFR	\$14.94	093-022-013	SFR	\$14.94
032-363-025	CONDO	\$7.46	093-021-010	SFR	\$14.94	093-022-014	SFR	\$14.94
032-363-026	CONDO	\$7.46	093-021-011	SFR	\$14.94	093-022-015	SFR	\$14.94
032-363-027	CONDO	\$7.46	093-021-012	SFR	\$14.94	093-022-016	SFR	\$14.94
032-363-028	CONDO	\$7.46	093-021-013	SFR	\$14.94	093-022-017	SFR	\$14.94
032-363-029	CONDO	\$7.46	093-021-014	SFR	\$14.94	093-022-018	SFR	\$14.94
032-363-030	CONDO	\$7.46	093-021-015	SFR	\$14.94	093-022-019	SFR	\$14.94
032-363-031	CONDO	\$7.46	093-021-016	SFR	\$14.94	093-022-020	SFR	\$14.94
032-363-032	CONDO	\$7.46	093-021-017	SFR	\$14.94	093-022-021	SFR	\$14.94
032-363-033	CONDO	\$7.46	093-021-018	SFR	\$14.94	093-022-022	SFR	\$14.94
032-363-034	CONDO	\$7.46	093-021-019	SFR	\$14.94	093-022-023	SFR	\$14.94
032-363-035	CONDO	\$7.46	093-021-020	SFR	\$14.94	093-022-024	SFR	\$14.94
032-363-036	CONDO	\$7.46	093-021-021	SFR	\$14.94	093-022-025	SFR	\$14.94
032-363-037	CONDO	\$7.46	093-021-022	SFR	\$14.94	093-022-026	SFR	\$14.94
032-363-038	CONDO	\$7.46	093-021-023	SFR	\$14.94	093-022-027	SFR	\$14.94
032-363-039	CONDO	\$7.46	093-021-024	SFR	\$14.94	093-022-028	SFR	\$14.94
032-363-040	CONDO	\$7.46	093-021-025	SFR	\$14.94	093-022-029	SFR	\$14.94

*CSA L-100 Countywide Street Lighting Final Annual Report  
Fiscal Year 2021-22*

Assessor's Parcel Number	Property Class	FY21-22 Service Charge	Assessor's Parcel Number	Property Class	FY21-22 Service Charge	Assessor's Parcel Number	Property Class	FY21-22 Service Charge
093-022-030	SFR	\$1 4.94	093-034-018	SFR	\$1 4.94	093-038-018	SFR	\$1 4.94
093-022-031	SFR	\$1 4.94	093-034-019	SFR	\$1 4.94	093-038-019	SFR	\$1 4.94
093-022-032	SFR	\$1 4.94	093-034-020	SFR	\$1 4.94	093-038-020	SFR	\$1 4.94
093-022-033	SFR	\$1 4.94	093-034-021	SFR	\$1 4.94	093-038-021	SFR	\$1 4.94
093-022-034	SFR	\$1 4.94	093-034-022	SFR	\$1 4.94	093-038-022	SFR	\$1 4.94
093-022-035	SFR	\$1 4.94	093-034-023	SFR	\$1 4.94	093-038-023	SFR	\$1 4.94
093-022-036	SFR	\$1 4.94	093-034-024	SFR	\$1 4.94	093-038-024	MFR2	\$29.88
093-022-037	SFR	\$1 4.94	093-034-025	SFR	\$1 4.94	093-038-025	MFR2	\$29.88
093-022-038	SFR	\$1 4.94	093-034-026	SFR	\$1 4.94	093-041-002	SFR	\$1 4.94
093-022-039	SFR	\$1 4.94	093-034-027	SFR	\$1 4.94	093-041-003	SFR	\$1 4.94
093-022-040	SFR	\$1 4.94	093-034-028	SFR	\$1 4.94	093-041-004	SFR	\$1 4.94
093-031-001	SFR	\$1 4.94	093-034-029	SFR	\$1 4.94	093-041-005	MFR2	\$29.88
093-031-002	SFR	\$1 4.94	093-034-030	SFR	\$1 4.94	093-041-006	SFR	\$1 4.94
093-031-003	SFR	\$1 4.94	093-034-031	SFR	\$1 4.94	093-041-007	SFR	\$1 4.94
093-031-006	SFR	\$1 4.94	093-034-032	SFR	\$1 4.94	093-041-008	SFR	\$1 4.94
093-031-007	SFR	\$1 4.94	093-034-033	SFR	\$1 4.94	093-041-009	MFR6	\$89.64
093-031-008	SFR	\$1 4.94	093-034-034	SFR	\$1 4.94	093-041-010	INST	\$74.70
093-031-009	SFR	\$1 4.94	093-034-035	SFR	\$1 4.94	093-041-011	SFR	\$1 4.94
093-031-010	SFR	\$1 4.94	093-034-036	SFR	\$1 4.94	093-041-012	SFR	\$1 4.94
093-031-011	SFR	\$1 4.94	093-034-037	SFR	\$1 4.94	093-041-014	VSFR	\$7.46
093-031-012	SFR	\$1 4.94	093-034-038	SFR	\$1 4.94	093-041-015	MFR5	\$74.70
093-031-013	SFR	\$1 4.94	093-034-039	SFR	\$1 4.94	093-041-016	MFR5	\$74.70
093-031-014	SFR	\$1 4.94	093-034-040	SFR	\$1 4.94	093-042-001	MFR	\$44.82
093-031-019	SFR	\$1 4.94	093-034-041	SFR	\$1 4.94	093-042-002	SFR	\$1 4.94
093-032-013	SFR	\$1 4.94	093-034-042	SFR	\$1 4.94	093-042-003	SFR	\$1 4.94
093-032-014	SFR	\$1 4.94	093-034-043	SFR	\$1 4.94	093-042-004	SFR	\$1 4.94
093-032-015	SFR	\$1 4.94	093-034-044	SFR	\$1 4.94	093-042-005	SFR	\$1 4.94
093-032-016	SFR	\$1 4.94	093-034-045	SFR	\$1 4.94	093-042-006	SFR	\$1 4.94
093-032-017	SFR	\$1 4.94	093-034-046	SFR	\$1 4.94	093-042-007	SFR	\$1 4.94
093-032-018	SFR	\$1 4.94	093-034-047	SFR	\$1 4.94	093-042-008	SFR	\$1 4.94
093-032-019	SFR	\$1 4.94	093-034-048	SFR	\$1 4.94	093-042-011	SFR	\$1 4.94
093-032-020	MFR	\$44.82	093-036-002	SFR	\$1 4.94	093-042-012	SFR	\$1 4.94
093-032-021	SFR	\$1 4.94	093-036-003	SFR	\$1 4.94	093-042-013	SFR	\$1 4.94
093-032-022	SFR	\$1 4.94	093-036-004	SFR	\$1 4.94	093-042-014	SFR	\$1 4.94
093-032-023	SFR	\$1 4.94	093-036-005	SFR	\$1 4.94	093-042-015	SFR	\$1 4.94
093-032-024	SFR	\$1 4.94	093-036-010	VMFR	\$7.46	093-042-016	SFR	\$1 4.94
093-032-025	SFR	\$1 4.94	093-036-013	SFR	\$1 4.94	093-042-017	SFR	\$1 4.94
093-032-026	SFR	\$1 4.94	093-036-014	VMFR	\$7.46	093-042-018	SFR	\$1 4.94
093-032-027	SFR	\$1 4.94	093-036-015	VSFR	\$7.46	093-042-019	SFR	\$1 4.94
093-032-028	MFR	\$44.82	093-036-016	SFR	\$1 4.94	093-042-020	SFR	\$1 4.94
093-032-029	MFR5	\$74.70	093-037-001	MFR5	\$74.70	093-042-021	MFR4	\$59.76
093-032-030	MFR2	\$29.88	093-037-002	SFR	\$1 4.94	093-042-023	SFR	\$1 4.94
093-032-031	MFR	\$44.82	093-037-003	SFR	\$1 4.94	093-043-001	SFR	\$1 4.94
093-032-032	MFR2	\$29.88	093-037-004	SFR	\$1 4.94	093-043-002	SFR	\$1 4.94
093-032-033	MFR2	\$29.88	093-037-005	SFR	\$1 4.94	093-043-004	SFR	\$1 4.94
093-032-034	SFR	\$1 4.94	093-037-006	SFR	\$1 4.94	093-043-005	SFR	\$1 4.94
093-032-035	SFR	\$1 4.94	093-037-007	SFR	\$1 4.94	093-043-006	SFR	\$1 4.94
093-032-036	SFR	\$1 4.94	093-038-013	IND	\$74.70	093-043-007	SFR	\$1 4.94
093-032-037	SFR	\$1 4.94	093-038-014	SFR	\$1 4.94	093-043-008	SFR	\$1 4.94
093-032-038	SFR	\$1 4.94	093-038-015	SFR	\$1 4.94	093-043-009	SFR	\$1 4.94
093-034-016	SFR	\$1 4.94	093-038-016	SFR	\$1 4.94	093-043-010	SFR	\$1 4.94
093-034-017	SFR	\$1 4.94	093-038-017	SFR	\$1 4.94	093-043-011	SFR	\$1 4.94

*CSA L-100 Countywide Street Lighting Final Annual Report  
Fiscal Year 2021-22*

Assessor's Parcel Number	Property Class	FY21-22 Service Charge	Assessor's Parcel Number	Property Class	FY21-22 Service Charge	Assessor's Parcel Number	Property Class	FY21-22 Service Charge
093-043-012	SFR	\$14.94	093-072-002	SFR	\$14.94	093-081-022	SFR	\$14.94
093-043-013	SFR	\$14.94	093-072-003	SFR	\$14.94	093-081-023	SFR	\$14.94
093-043-014	SFR	\$14.94	093-072-004	SFR	\$14.94	093-081-026	MFR4	\$59.76
093-043-015	SFR	\$14.94	093-072-005	SFR	\$14.94	093-081-028	VCOM	\$7.46
093-043-016	SFR	\$14.94	093-072-006	SFR	\$14.94	093-081-029	VCOM	\$7.46
093-043-017	MFR	\$44.82	093-072-007	SFR	\$14.94	093-081-030	COM	\$74.70
093-043-018	SFR	\$14.94	093-072-008	SFR	\$14.94	093-081-031	COM	\$74.70
093-043-019	SFR	\$14.94	093-073-001	SFR	\$14.94	093-082-002	SFR	\$14.94
093-043-020	SFR	\$14.94	093-073-002	SFR	\$14.94	093-082-003	SFR	\$14.94
093-043-021	SFR	\$14.94	093-073-003	SFR	\$14.94	093-082-004	SFR	\$14.94
093-043-022	SFR	\$14.94	093-073-004	SFR	\$14.94	093-082-005	SFR	\$14.94
093-043-023	SFR	\$14.94	093-073-005	SFR	\$14.94	093-082-006	MFR4	\$59.76
093-043-024	SFR	\$14.94	093-073-006	SFR	\$14.94	093-082-008	MFR4	\$59.76
093-043-025	SFR	\$14.94	093-073-007	SFR	\$14.94	093-082-009	MFR4	\$59.76
093-050-004	SFR	\$14.94	093-073-008	SFR	\$14.94	093-082-010	INST	\$74.70
093-050-006	SFR	\$14.94	093-073-009	SFR	\$14.94	093-083-001	SFR	\$14.94
093-050-011	SFR	\$14.94	093-073-010	SFR	\$14.94	093-083-002	SFR	\$14.94
093-050-012	MFR2	\$29.88	093-073-011	SFR	\$14.94	093-083-003	SFR	\$14.94
093-050-013	SFR	\$14.94	093-073-012	SFR	\$14.94	093-083-004	SFR	\$14.94
093-050-014	COM	\$74.70	093-074-001	SFR	\$14.94	093-083-005	SFR	\$14.94
093-050-015	COM	\$74.70	093-074-002	SFR	\$14.94	093-083-006	SFR	\$14.94
093-050-016	COM	\$74.70	093-074-003	SFR	\$14.94	093-090-025	MFR8	\$119.52
093-061-005	COM	\$74.70	093-074-004	SFR	\$14.94	093-090-026	MFR6	\$89.64
093-062-002	COM	\$74.70	093-074-005	SFR	\$14.94	093-090-027	COM	\$74.70
093-071-001	SFR	\$14.94	093-074-006	SFR	\$14.94	093-090-028	COM	\$74.70
093-071-002	SFR	\$14.94	093-074-007	SFR	\$14.94	093-090-029	SFR	\$14.94
093-071-003	SFR	\$14.94	093-074-008	SFR	\$14.94	093-091-004	SFR	\$14.94
093-071-004	SFR	\$14.94	093-074-009	SFR	\$14.94	093-091-005	SFR	\$14.94
093-071-005	SFR	\$14.94	093-074-010	SFR	\$14.94	093-091-006	SFR	\$14.94
093-071-006	SFR	\$14.94	093-074-011	SFR	\$14.94	093-091-007	SFR	\$14.94
093-071-007	SFR	\$14.94	093-074-012	SFR	\$14.94	093-091-008	SFR	\$14.94
093-071-008	SFR	\$14.94	093-074-013	SFR	\$14.94	093-091-009	MFR	\$44.82
093-071-009	SFR	\$14.94	093-074-014	SFR	\$14.94	093-091-010	SFR	\$14.94
093-071-010	SFR	\$14.94	093-074-015	SFR	\$14.94	093-091-013	SFR	\$14.94
093-071-011	SFR	\$14.94	093-074-016	SFR	\$14.94	093-091-023	VMFR	\$7.46
093-071-012	SFR	\$14.94	093-081-005	SFR	\$14.94	093-091-024	MFR6	\$89.64
093-071-013	SFR	\$14.94	093-081-006	SFR	\$14.94	093-091-025	MFR6	\$89.64
093-071-014	SFR	\$14.94	093-081-007	SFR	\$14.94	093-091-026	MFR6	\$89.64
093-071-015	SFR	\$14.94	093-081-008	SFR	\$14.94	093-100-006	MFR8	\$119.52
093-071-016	SFR	\$14.94	093-081-009	SFR	\$14.94	093-100-050	INST	\$74.70
093-071-017	SFR	\$14.94	093-081-010	SFR	\$14.94	093-100-055	INST	\$74.70
093-071-018	SFR	\$14.94	093-081-011	SFR	\$14.94	093-100-059	VMFR	\$7.46
093-071-019	SFR	\$14.94	093-081-012	SFR	\$14.94	093-100-060	VMFR	\$7.46
093-071-020	SFR	\$14.94	093-081-013	SFR	\$14.94	093-111-001	SFR	\$14.94
093-071-021	SFR	\$14.94	093-081-014	SFR	\$14.94	093-111-002	SFR	\$14.94
093-071-022	SFR	\$14.94	093-081-015	SFR	\$14.94	093-111-013	SFR	\$14.94
093-071-023	SFR	\$14.94	093-081-016	SFR	\$14.94	093-111-014	SFR	\$14.94
093-071-024	SFR	\$14.94	093-081-017	SFR	\$14.94	093-111-017	SFR	\$14.94
093-071-025	SFR	\$14.94	093-081-018	SFR	\$14.94	093-111-018	SFR	\$14.94
093-071-026	SFR	\$14.94	093-081-019	SFR	\$14.94	093-111-019	SFR	\$14.94
093-071-027	SFR	\$14.94	093-081-020	SFR	\$14.94	093-111-020	SFR	\$14.94
093-072-001	SFR	\$14.94	093-081-021	SFR	\$14.94	093-111-021	SFR	\$14.94

*CSA L-100 Countywide Street Lighting Final Annual Report  
Fiscal Year 2021-22*

Assessor's Parcel Number	Property Class	FY21-22 Service Charge	Assessor's Parcel Number	Property Class	FY21-22 Service Charge	Assessor's Parcel Number	Property Class	FY21-22 Service Charge
093-111-022	SFR	\$1 4.94	093-114-008	SFR	\$1 4.94	093-182-002	SFR	\$1 4.94
093-111-023	SFR	\$1 4.94	093-114-009	SFR	\$1 4.94	093-182-003	SFR	\$1 4.94
093-111-024	SFR	\$1 4.94	093-114-010	SFR	\$1 4.94	093-182-004	SFR	\$1 4.94
093-111-025	SFR	\$1 4.94	093-114-011	SFR	\$1 4.94	093-182-005	SFR	\$1 4.94
093-111-026	SFR	\$1 4.94	093-114-012	SFR	\$1 4.94	093-182-006	SFR	\$1 4.94
093-113-001	SFR	\$1 4.94	093-114-013	SFR	\$1 4.94	093-182-007	SFR	\$1 4.94
093-113-002	SFR	\$1 4.94	093-114-014	SFR	\$1 4.94	093-182-008	SFR	\$1 4.94
093-113-003	SFR	\$1 4.94	093-114-015	SFR	\$1 4.94	093-182-009	SFR	\$1 4.94
093-113-004	SFR	\$1 4.94	093-114-016	SFR	\$1 4.94	093-182-010	SFR	\$1 4.94
093-113-005	SFR	\$1 4.94	093-121-001	MISC	\$7.46	093-182-011	SFR	\$1 4.94
093-113-006	SFR	\$1 4.94	093-160-004	SFR	\$1 4.94	093-182-012	SFR	\$1 4.94
093-113-007	SFR	\$1 4.94	093-160-005	VSFR	\$7.46	093-183-001	SFR	\$1 4.94
093-113-008	SFR	\$1 4.94	093-160-006	VSFR	\$7.46	093-183-002	SFR	\$1 4.94
093-113-009	SFR	\$1 4.94	093-160-008	SFR	\$1 4.94	093-183-003	SFR	\$1 4.94
093-113-010	SFR	\$1 4.94	093-160-013	SFR	\$1 4.94	093-183-004	SFR	\$1 4.94
093-113-011	SFR	\$1 4.94	093-160-014	SFR	\$1 4.94	093-183-005	SFR	\$1 4.94
093-113-012	SFR	\$1 4.94	093-170-006	SFR	\$1 4.94	093-183-006	SFR	\$1 4.94
093-113-013	SFR	\$1 4.94	093-170-009	SFR	\$1 4.94	093-183-007	SFR	\$1 4.94
093-113-014	SFR	\$1 4.94	093-170-010	SFR	\$1 4.94	093-183-008	SFR	\$1 4.94
093-113-015	SFR	\$1 4.94	093-170-011	SFR	\$1 4.94	093-183-009	SFR	\$1 4.94
093-113-016	SFR	\$1 4.94	093-170-043	INST	\$74.70	093-183-010	SFR	\$1 4.94
093-113-017	SFR	\$1 4.94	093-170-044	SFR	\$1 4.94	093-183-011	SFR	\$1 4.94
093-113-018	SFR	\$1 4.94	093-170-055	SFR	\$1 4.94	093-183-012	SFR	\$1 4.94
093-113-019	SFR	\$1 4.94	093-170-057	INST	\$74.70	093-183-013	SFR	\$1 4.94
093-113-020	SFR	\$1 4.94	093-170-059	MFR	\$44.82	093-184-001	SFR	\$1 4.94
093-113-021	SFR	\$1 4.94	093-170-060	INST	\$74.70	093-184-002	SFR	\$1 4.94
093-113-022	SFR	\$1 4.94	093-170-061	COM	\$74.70	093-184-003	SFR	\$1 4.94
093-113-023	SFR	\$1 4.94	093-170-062	COM	\$74.70	093-184-004	SFR	\$1 4.94
093-113-024	SFR	\$1 4.94	093-170-063	COM	\$74.70	093-184-005	SFR	\$1 4.94
093-113-025	SFR	\$1 4.94	093-170-067	COM	\$74.70	093-184-006	SFR	\$1 4.94
093-113-026	SFR	\$1 4.94	093-170-069	SFR	\$1 4.94	093-184-007	SFR	\$1 4.94
093-113-027	SFR	\$1 4.94	093-170-071	VMFR	\$7.46	093-184-008	SFR	\$1 4.94
093-113-028	SFR	\$1 4.94	093-170-073	COM	\$74.70	093-184-009	SFR	\$1 4.94
093-113-029	SFR	\$1 4.94	093-170-075	COM	\$74.70	093-184-010	SFR	\$1 4.94
093-113-030	SFR	\$1 4.94	093-170-077	SFR	\$1 4.94	093-184-011	SFR	\$1 4.94
093-113-031	SFR	\$1 4.94	093-170-081	COM	\$74.70	093-184-012	SFR	\$1 4.94
093-113-032	SFR	\$1 4.94	093-181-001	SFR	\$1 4.94	093-184-013	SFR	\$1 4.94
093-113-033	SFR	\$1 4.94	093-181-002	SFR	\$1 4.94	093-184-014	SFR	\$1 4.94
093-113-034	SFR	\$1 4.94	093-181-003	SFR	\$1 4.94	093-184-015	SFR	\$1 4.94
093-113-035	SFR	\$1 4.94	093-181-004	SFR	\$1 4.94	093-184-016	SFR	\$1 4.94
093-113-036	SFR	\$1 4.94	093-181-005	SFR	\$1 4.94	093-184-017	SFR	\$1 4.94
093-113-037	SFR	\$1 4.94	093-181-006	SFR	\$1 4.94	093-184-018	SFR	\$1 4.94
093-113-038	SFR	\$1 4.94	093-181-007	SFR	\$1 4.94	093-191-001	SFR	\$1 4.94
093-113-039	SFR	\$1 4.94	093-181-008	SFR	\$1 4.94	093-191-002	SFR	\$1 4.94
093-113-042	SFR	\$1 4.94	093-181-009	SFR	\$1 4.94	093-191-003	SFR	\$1 4.94
093-114-001	SFR	\$1 4.94	093-181-010	SFR	\$1 4.94	093-191-004	SFR	\$1 4.94
093-114-002	SFR	\$1 4.94	093-181-011	SFR	\$1 4.94	093-191-005	SFR	\$1 4.94
093-114-003	SFR	\$1 4.94	093-181-012	SFR	\$1 4.94	093-191-006	SFR	\$1 4.94
093-114-004	SFR	\$1 4.94	093-181-013	SFR	\$1 4.94	093-191-013	SFR	\$1 4.94
093-114-005	SFR	\$1 4.94	093-181-014	SFR	\$1 4.94	093-191-014	SFR	\$1 4.94
093-114-006	SFR	\$1 4.94	093-181-015	SFR	\$1 4.94	093-191-015	SFR	\$1 4.94
093-114-007	SFR	\$1 4.94	093-182-001	SFR	\$1 4.94	093-191-016	SFR	\$1 4.94



*CSA L-100 Countywide Street Lighting Final Annual Report  
Fiscal Year 2021-22*

Assessor's Parcel Number	Property Class	FY21-22 Service Charge	Assessor's Parcel Number	Property Class	FY21-22 Service Charge	Assessor's Parcel Number	Property Class	FY21-22 Service Charge
093-191-017	SFR	\$14.94	093-201-003	SFR	\$14.94	093-203-012	SFR	\$14.94
093-191-020	SFR	\$14.94	093-201-004	SFR	\$14.94	093-203-013	SFR	\$14.94
093-191-021	SFR	\$14.94	093-201-005	SFR	\$14.94	093-203-014	SFR	\$14.94
093-191-022	SFR	\$14.94	093-201-006	SFR	\$14.94	093-203-015	SFR	\$14.94
093-191-023	COM	\$74.70	093-201-007	SFR	\$14.94	093-203-016	SFR	\$14.94
093-191-024	VCOM	\$7.46	093-201-008	SFR	\$14.94	093-203-017	SFR	\$14.94
093-191-025	VCOM	\$7.46	093-201-009	SFR	\$14.94	093-203-018	SFR	\$14.94
093-191-026	COM	\$74.70	093-201-010	SFR	\$14.94	093-203-019	SFR	\$14.94
093-191-027	SFR	\$14.94	093-201-011	SFR	\$14.94	093-203-020	SFR	\$14.94
093-191-028	SFR	\$14.94	093-201-012	SFR	\$14.94	093-203-021	SFR	\$14.94
093-192-001	SFR	\$14.94	093-201-013	SFR	\$14.94	093-203-022	INST	\$74.70
093-192-002	SFR	\$14.94	093-201-014	SFR	\$14.94	093-204-001	SFR	\$14.94
093-192-003	SFR	\$14.94	093-201-015	SFR	\$14.94	093-204-002	SFR	\$14.94
093-192-004	SFR	\$14.94	093-201-016	SFR	\$14.94	093-204-003	SFR	\$14.94
093-192-006	SFR	\$14.94	093-201-017	SFR	\$14.94	093-204-004	SFR	\$14.94
093-192-011	SFR	\$14.94	093-201-018	SFR	\$14.94	093-204-005	SFR	\$14.94
093-192-012	SFR	\$14.94	093-201-019	SFR	\$14.94	093-204-006	SFR	\$14.94
093-192-013	SFR	\$14.94	093-201-020	SFR	\$14.94	093-204-007	SFR	\$14.94
093-192-015	SFR	\$14.94	093-201-021	SFR	\$14.94	093-204-008	SFR	\$14.94
093-192-016	SFR	\$14.94	093-201-022	SFR	\$14.94	093-204-009	SFR	\$14.94
093-192-017	SFR	\$14.94	093-201-023	SFR	\$14.94	093-204-010	SFR	\$14.94
093-192-018	SFR	\$14.94	093-201-024	SFR	\$14.94	093-204-011	SFR	\$14.94
093-192-019	MFR2	\$29.88	093-201-025	SFR	\$14.94	093-204-012	SFR	\$14.94
093-192-021	SFR	\$14.94	093-201-026	SFR	\$14.94	093-204-013	SFR	\$14.94
093-192-025	COM	\$74.70	093-201-027	SFR	\$14.94	093-204-014	SFR	\$14.94
093-192-026	VCOM	\$7.46	093-201-028	SFR	\$14.94	093-210-001	CONDO	\$7.46
093-192-027	COM	\$74.70	093-201-029	SFR	\$14.94	093-210-002	CONDO	\$7.46
093-193-001	SFR	\$14.94	093-201-030	SFR	\$14.94	093-210-003	CONDO	\$7.46
093-193-002	VSFR	\$7.46	093-201-031	SFR	\$14.94	093-210-004	CONDO	\$7.46
093-193-003	SFR	\$14.94	093-201-032	SFR	\$14.94	093-210-005	CONDO	\$7.46
093-193-004	SFR	\$14.94	093-201-033	SFR	\$14.94	093-210-006	CONDO	\$7.46
093-193-005	SFR	\$14.94	093-201-034	SFR	\$14.94	093-210-007	CONDO	\$7.46
093-193-007	SFR	\$14.94	093-202-001	SFR	\$14.94	093-210-008	CONDO	\$7.46
093-193-008	SFR	\$14.94	093-202-002	SFR	\$14.94	093-210-009	CONDO	\$7.46
093-193-009	SFR	\$14.94	093-202-003	SFR	\$14.94	093-210-010	CONDO	\$7.46
093-193-014	SFR	\$14.94	093-202-004	SFR	\$14.94	093-210-011	CONDO	\$7.46
093-193-017	SFR	\$14.94	093-202-005	SFR	\$14.94	093-210-012	CONDO	\$7.46
093-193-018	SFR	\$14.94	093-202-006	SFR	\$14.94	093-210-013	CONDO	\$7.46
093-193-019	SFR	\$14.94	093-202-007	SFR	\$14.94	093-210-014	CONDO	\$7.46
093-193-021	SFR	\$14.94	093-202-008	SFR	\$14.94	093-210-015	CONDO	\$7.46
093-193-022	SFR	\$14.94	093-202-009	SFR	\$14.94	093-210-016	CONDO	\$7.46
093-193-023	SFR	\$14.94	093-203-001	SFR	\$14.94	093-210-017	CONDO	\$7.46
093-193-024	SFR	\$14.94	093-203-002	SFR	\$14.94	093-210-018	CONDO	\$7.46
093-193-027	SFR	\$14.94	093-203-003	SFR	\$14.94	093-210-019	CONDO	\$7.46
093-193-028	COM	\$74.70	093-203-004	SFR	\$14.94	093-210-020	CONDO	\$7.46
093-193-029	SFR	\$14.94	093-203-005	SFR	\$14.94	093-210-021	CONDO	\$7.46
093-193-030	SFR	\$14.94	093-203-006	SFR	\$14.94	093-210-022	CONDO	\$7.46
093-193-034	SFR	\$14.94	093-203-007	SFR	\$14.94	093-210-023	CONDO	\$7.46
093-193-035	VSFR	\$7.46	093-203-008	SFR	\$14.94	093-210-024	CONDO	\$7.46
093-193-036	SFR	\$14.94	093-203-009	SFR	\$14.94	093-210-025	CONDO	\$7.46
093-201-001	SFR	\$14.94	093-203-010	SFR	\$14.94	093-210-026	CONDO	\$7.46
093-201-002	SFR	\$14.94	093-203-011	SFR	\$14.94	093-210-027	CONDO	\$7.46

*CSA L-100 Countywide Street Lighting Final Annual Report  
Fiscal Year 2021-22*

Assessor's Parcel Number	Property Class	FY21-22 Service Charge	Assessor's Parcel Number	Property Class	FY21-22 Service Charge	Assessor's Parcel Number	Property Class	FY21-22 Service Charge
093-210-028	CONDO	\$7.46	093-220-028	CONDO	\$7.46	093-230-028	CONDO	\$7.46
093-210-029	CONDO	\$7.46	093-220-029	CONDO	\$7.46	093-230-029	CONDO	\$7.46
093-210-030	CONDO	\$7.46	093-220-030	CONDO	\$7.46	093-230-030	CONDO	\$7.46
093-210-031	CONDO	\$7.46	093-220-031	CONDO	\$7.46	093-230-031	CONDO	\$7.46
093-210-032	CONDO	\$7.46	093-220-032	CONDO	\$7.46	093-230-032	CONDO	\$7.46
093-210-033	CONDO	\$7.46	093-220-033	CONDO	\$7.46	093-230-033	CONDO	\$7.46
093-210-034	CONDO	\$7.46	093-220-034	CONDO	\$7.46	093-230-034	CONDO	\$7.46
093-210-035	CONDO	\$7.46	093-220-035	CONDO	\$7.46	093-230-035	CONDO	\$7.46
093-210-036	CONDO	\$7.46	093-220-036	CONDO	\$7.46	093-230-036	CONDO	\$7.46
093-210-037	CONDO	\$7.46	093-220-037	CONDO	\$7.46	093-230-037	CONDO	\$7.46
093-210-038	CONDO	\$7.46	093-220-038	CONDO	\$7.46	093-230-038	CONDO	\$7.46
093-210-039	CONDO	\$7.46	093-220-039	CONDO	\$7.46	093-230-039	CONDO	\$7.46
093-210-040	CONDO	\$7.46	093-220-040	CONDO	\$7.46	093-230-040	CONDO	\$7.46
093-210-041	CONDO	\$7.46	093-220-041	CONDO	\$7.46	093-230-041	CONDO	\$7.46
093-210-042	CONDO	\$7.46	093-220-042	CONDO	\$7.46	093-230-042	CONDO	\$7.46
093-210-043	CONDO	\$7.46	093-220-043	CONDO	\$7.46	093-230-043	CONDO	\$7.46
093-210-044	CONDO	\$7.46	093-220-044	CONDO	\$7.46	093-230-044	CONDO	\$7.46
093-210-045	CONDO	\$7.46	093-220-045	CONDO	\$7.46	093-230-045	CONDO	\$7.46
093-210-046	CONDO	\$7.46	093-220-046	CONDO	\$7.46	093-230-046	CONDO	\$7.46
093-210-047	CONDO	\$7.46	093-220-047	CONDO	\$7.46	093-230-047	CONDO	\$7.46
093-210-048	CONDO	\$7.46	093-220-048	CONDO	\$7.46	093-230-048	CONDO	\$7.46
093-210-049	CONDO	\$7.46	093-220-049	CONDO	\$7.46	093-230-049	CONDO	\$7.46
093-210-050	CONDO	\$7.46	093-220-050	CONDO	\$7.46	093-230-050	CONDO	\$7.46
093-210-051	CONDO	\$7.46	093-220-051	CONDO	\$7.46	093-230-051	CONDO	\$7.46
093-210-052	CONDO	\$7.46	093-220-052	CONDO	\$7.46	093-230-052	CONDO	\$7.46
093-220-001	CONDO	\$7.46	093-230-001	CONDO	\$7.46	093-230-053	CONDO	\$7.46
093-220-002	CONDO	\$7.46	093-230-002	CONDO	\$7.46	093-230-054	CONDO	\$7.46
093-220-003	CONDO	\$7.46	093-230-003	CONDO	\$7.46	093-230-055	CONDO	\$7.46
093-220-004	CONDO	\$7.46	093-230-004	CONDO	\$7.46	093-230-056	CONDO	\$7.46
093-220-005	CONDO	\$7.46	093-230-005	CONDO	\$7.46	093-230-057	CONDO	\$7.46
093-220-006	CONDO	\$7.46	093-230-006	CONDO	\$7.46	093-230-058	CONDO	\$7.46
093-220-007	CONDO	\$7.46	093-230-007	CONDO	\$7.46	093-300-001	CONDO	\$7.46
093-220-008	CONDO	\$7.46	093-230-008	CONDO	\$7.46	093-300-002	CONDO	\$7.46
093-220-009	CONDO	\$7.46	093-230-009	CONDO	\$7.46	093-300-003	CONDO	\$7.46
093-220-010	CONDO	\$7.46	093-230-010	CONDO	\$7.46	093-300-004	CONDO	\$7.46
093-220-011	CONDO	\$7.46	093-230-011	CONDO	\$7.46	093-300-005	CONDO	\$7.46
093-220-012	CONDO	\$7.46	093-230-012	CONDO	\$7.46	093-300-006	CONDO	\$7.46
093-220-013	CONDO	\$7.46	093-230-013	CONDO	\$7.46	093-300-007	CONDO	\$7.46
093-220-014	CONDO	\$7.46	093-230-014	CONDO	\$7.46	093-300-008	CONDO	\$7.46
093-220-015	CONDO	\$7.46	093-230-015	CONDO	\$7.46	093-300-009	CONDO	\$7.46
093-220-016	CONDO	\$7.46	093-230-016	CONDO	\$7.46	093-300-010	CONDO	\$7.46
093-220-017	CONDO	\$7.46	093-230-017	CONDO	\$7.46	093-300-011	CONDO	\$7.46
093-220-018	CONDO	\$7.46	093-230-018	CONDO	\$7.46	093-300-012	CONDO	\$7.46
093-220-019	CONDO	\$7.46	093-230-019	CONDO	\$7.46	093-300-013	CONDO	\$7.46
093-220-020	CONDO	\$7.46	093-230-020	CONDO	\$7.46	093-300-014	CONDO	\$7.46
093-220-021	CONDO	\$7.46	093-230-021	CONDO	\$7.46	093-300-015	CONDO	\$7.46
093-220-022	CONDO	\$7.46	093-230-022	CONDO	\$7.46	093-300-016	CONDO	\$7.46
093-220-023	CONDO	\$7.46	093-230-023	CONDO	\$7.46	093-300-018	CONDO	\$7.46
093-220-024	CONDO	\$7.46	093-230-024	CONDO	\$7.46	093-300-019	CONDO	\$7.46
093-220-025	CONDO	\$7.46	093-230-025	CONDO	\$7.46	093-300-020	CONDO	\$7.46
093-220-026	CONDO	\$7.46	093-230-026	CONDO	\$7.46	093-300-021	CONDO	\$7.46
093-220-027	CONDO	\$7.46	093-230-027	CONDO	\$7.46	093-300-022	CONDO	\$7.46

*CSA L-100 Countywide Street Lighting Final Annual Report  
Fiscal Year 2021-22*

Assessor's Parcel Number	Property Class	FY21-22 Service Charge	Assessor's Parcel Number	Property Class	FY21-22 Service Charge	Assessor's Parcel Number	Property Class	FY21-22 Service Charge
093-300-023	CONDO	\$7.46	093-310-027	CONDO	\$7.46	095-023-006	SFR	\$14.94
093-300-024	CONDO	\$7.46	093-310-028	CONDO	\$7.46	095-023-007	MFR2	\$29.88
093-300-025	CONDO	\$7.46	093-310-029	CONDO	\$7.46	095-023-008	SFR	\$14.94
093-300-026	CONDO	\$7.46	093-310-030	CONDO	\$7.46	095-023-009	SFR	\$14.94
093-300-027	CONDO	\$7.46	093-310-031	CONDO	\$7.46	095-023-010	MFR5	\$74.70
093-300-028	CONDO	\$7.46	093-310-032	CONDO	\$7.46	095-023-011	SFR	\$14.94
093-300-029	CONDO	\$7.46	093-310-033	CONDO	\$7.46	095-023-012	SFR	\$14.94
093-300-030	CONDO	\$7.46	093-310-034	CONDO	\$7.46	095-023-013	COM	\$74.70
093-300-031	CONDO	\$7.46	093-310-035	CONDO	\$7.46	095-031-005	COM	\$74.70
093-300-032	CONDO	\$7.46	093-310-036	CONDO	\$7.46	095-031-006	SFR	\$14.94
093-300-033	CONDO	\$7.46	093-310-037	CONDO	\$7.46	095-031-007	SFR	\$14.94
093-300-035	CONDO	\$7.46	093-310-038	CONDO	\$7.46	095-031-008	MFR5	\$74.70
093-300-036	CONDO	\$7.46	093-310-039	CONDO	\$7.46	095-031-011	VCOM	\$7.46
093-300-037	CONDO	\$7.46	093-310-040	CONDO	\$7.46	095-031-012	MFR5	\$74.70
093-300-038	CONDO	\$7.46	093-310-041	CONDO	\$7.46	095-031-013	COM	\$74.70
093-300-039	CONDO	\$7.46	093-310-042	CONDO	\$7.46	095-032-001	SFR	\$14.94
093-300-040	CONDO	\$7.46	093-310-043	CONDO	\$7.46	095-032-002	SFR	\$14.94
093-300-041	CONDO	\$7.46	093-310-044	CONDO	\$7.46	095-032-003	SFR	\$14.94
093-300-042	CONDO	\$7.46	093-310-045	CONDO	\$7.46	095-032-004	SFR	\$14.94
093-300-043	CONDO	\$7.46	093-310-046	CONDO	\$7.46	095-032-005	SFR	\$14.94
093-300-044	CONDO	\$7.46	093-310-047	CONDO	\$7.46	095-032-006	SFR	\$14.94
093-300-045	CONDO	\$7.46	093-310-048	CONDO	\$7.46	095-032-007	SFR	\$14.94
093-300-046	CONDO	\$7.46	093-310-049	CONDO	\$7.46	095-032-008	SFR	\$14.94
093-300-047	CONDO	\$7.46	094-015-007	SFR	\$14.94	095-033-001	MFR	\$44.82
093-300-048	CONDO	\$7.46	095-021-001	SFR	\$14.94	095-033-002	SFR	\$14.94
093-300-049	CONDO	\$7.46	095-021-002	VSFR	\$7.46	095-033-003	INST	\$74.70
093-300-050	CONDO	\$7.46	095-021-009	COM	\$74.70	095-033-004	INST	\$74.70
093-310-002	CONDO	\$7.46	095-022-001	SFR	\$14.94	095-033-005	SFR	\$14.94
093-310-003	CONDO	\$7.46	095-022-002	SFR	\$14.94	095-033-006	SFR	\$14.94
093-310-004	CONDO	\$7.46	095-022-003	SFR	\$14.94	095-033-007	SFR	\$14.94
093-310-005	CONDO	\$7.46	095-022-004	SFR	\$14.94	095-033-008	SFR	\$14.94
093-310-006	CONDO	\$7.46	095-022-005	SFR	\$14.94	095-034-002	VSFR	\$7.46
093-310-007	CONDO	\$7.46	095-022-006	SFR	\$14.94	095-034-003	SFR	\$14.94
093-310-008	CONDO	\$7.46	095-022-007	SFR	\$14.94	095-034-004	SFR	\$14.94
093-310-009	CONDO	\$7.46	095-022-008	SFR	\$14.94	095-034-005	SFR	\$14.94
093-310-010	CONDO	\$7.46	095-022-009	SFR	\$14.94	095-034-006	SFR	\$14.94
093-310-011	CONDO	\$7.46	095-022-010	SFR	\$14.94	095-034-007	SFR	\$14.94
093-310-012	CONDO	\$7.46	095-022-014	MFR5	\$74.70	095-034-008	SFR	\$14.94
093-310-013	CONDO	\$7.46	095-022-015	MFR	\$44.82	095-034-009	SFR	\$14.94
093-310-014	CONDO	\$7.46	095-022-017	SFR	\$14.94	095-034-010	SFR	\$14.94
093-310-015	CONDO	\$7.46	095-022-018	SFR	\$14.94	095-034-011	SFR	\$14.94
093-310-016	CONDO	\$7.46	095-022-019	SFR	\$14.94	095-034-013	COM	\$74.70
093-310-017	CONDO	\$7.46	095-022-020	SFR	\$14.94	095-041-001	SFR	\$14.94
093-310-018	CONDO	\$7.46	095-022-021	SFR	\$14.94	095-041-002	SFR	\$14.94
093-310-019	CONDO	\$7.46	095-022-023	SFR	\$14.94	095-041-003	SFR	\$14.94
093-310-020	CONDO	\$7.46	095-022-024	SFR	\$14.94	095-041-004	SFR	\$14.94
093-310-021	CONDO	\$7.46	095-022-025	VCOM	\$7.46	095-041-005	SFR	\$14.94
093-310-022	CONDO	\$7.46	095-022-026	VCOM	\$7.46	095-041-006	MFR2	\$29.88
093-310-023	CONDO	\$7.46	095-022-027	VCOM	\$7.46	095-041-007	SFR	\$14.94
093-310-024	CONDO	\$7.46	095-023-002	MFR	\$44.82	095-041-008	SFR	\$14.94
093-310-025	CONDO	\$7.46	095-023-003	SFR	\$14.94	095-041-009	SFR	\$14.94
093-310-026	CONDO	\$7.46	095-023-005	SFR	\$14.94	095-041-010	SFR	\$14.94

*CSA L-100 Countywide Street Lighting Final Annual Report  
Fiscal Year 2021-22*

Assessor's Parcel Number	Property Class	FY21-22 Service Charge	Assessor's Parcel Number	Property Class	FY21-22 Service Charge	Assessor's Parcel Number	Property Class	FY21-22 Service Charge
095-041-011	SFR	\$1 4.94	095-043-002	SFR	\$1 4.94	095-045-014	SFR	\$1 4.94
095-041-012	SFR	\$1 4.94	095-043-003	SFR	\$1 4.94	095-045-015	SFR	\$1 4.94
095-041-013	SFR	\$1 4.94	095-043-004	SFR	\$1 4.94	095-045-016	SFR	\$1 4.94
095-041-014	SFR	\$1 4.94	095-043-005	SFR	\$1 4.94	095-045-017	SFR	\$1 4.94
095-041-015	SFR	\$1 4.94	095-043-006	SFR	\$1 4.94	095-045-018	SFR	\$1 4.94
095-041-016	SFR	\$1 4.94	095-043-007	SFR	\$1 4.94	095-045-019	SFR	\$1 4.94
095-041-017	SFR	\$1 4.94	095-043-008	SFR	\$1 4.94	095-045-020	SFR	\$1 4.94
095-041-018	SFR	\$1 4.94	095-044-001	SFR	\$1 4.94	095-045-021	SFR	\$1 4.94
095-041-019	SFR	\$1 4.94	095-044-002	SFR	\$1 4.94	095-050-001	SFR	\$1 4.94
095-041-020	SFR	\$1 4.94	095-044-003	SFR	\$1 4.94	095-050-002	SFR	\$1 4.94
095-041-021	SFR	\$1 4.94	095-044-004	SFR	\$1 4.94	095-050-003	SFR	\$1 4.94
095-041-022	SFR	\$1 4.94	095-044-005	SFR	\$1 4.94	095-050-004	SFR	\$1 4.94
095-041-023	SFR	\$1 4.94	095-044-006	SFR	\$1 4.94	095-050-005	SFR	\$1 4.94
095-041-024	SFR	\$1 4.94	095-044-007	SFR	\$1 4.94	095-050-006	SFR	\$1 4.94
095-041-025	SFR	\$1 4.94	095-044-008	SFR	\$1 4.94	095-050-007	SFR	\$1 4.94
095-041-026	SFR	\$1 4.94	095-044-009	SFR	\$1 4.94	095-050-008	SFR	\$1 4.94
095-041-027	SFR	\$1 4.94	095-044-010	SFR	\$1 4.94	095-050-009	SFR	\$1 4.94
095-041-028	SFR	\$1 4.94	095-044-011	SFR	\$1 4.94	095-050-010	SFR	\$1 4.94
095-041-029	SFR	\$1 4.94	095-044-012	SFR	\$1 4.94	095-050-011	SFR	\$1 4.94
095-042-001	SFR	\$1 4.94	095-044-013	SFR	\$1 4.94	095-050-012	SFR	\$1 4.94
095-042-002	SFR	\$1 4.94	095-044-014	SFR	\$1 4.94	095-050-013	SFR	\$1 4.94
095-042-003	SFR	\$1 4.94	095-044-015	VSFR	\$7.46	095-050-014	SFR	\$1 4.94
095-042-004	SFR	\$1 4.94	095-044-016	SFR	\$1 4.94	095-050-015	SFR	\$1 4.94
095-042-005	SFR	\$1 4.94	095-044-017	SFR	\$1 4.94	095-050-016	SFR	\$1 4.94
095-042-006	SFR	\$1 4.94	095-044-018	SFR	\$1 4.94	095-050-017	SFR	\$1 4.94
095-042-007	SFR	\$1 4.94	095-044-019	SFR	\$1 4.94	095-050-018	SFR	\$1 4.94
095-042-008	SFR	\$1 4.94	095-044-020	SFR	\$1 4.94	095-050-019	SFR	\$1 4.94
095-042-009	SFR	\$1 4.94	095-044-021	SFR	\$1 4.94	095-050-020	SFR	\$1 4.94
095-042-010	SFR	\$1 4.94	095-044-022	SFR	\$1 4.94	095-050-021	SFR	\$1 4.94
095-042-011	SFR	\$1 4.94	095-044-023	SFR	\$1 4.94	095-050-022	SFR	\$1 4.94
095-042-012	SFR	\$1 4.94	095-044-024	SFR	\$1 4.94	095-050-023	SFR	\$1 4.94
095-042-013	SFR	\$1 4.94	095-044-025	SFR	\$1 4.94	095-050-024	SFR	\$1 4.94
095-042-014	SFR	\$1 4.94	095-044-026	SFR	\$1 4.94	095-050-025	SFR	\$1 4.94
095-042-015	SFR	\$1 4.94	095-044-027	SFR	\$1 4.94	095-050-026	SFR	\$1 4.94
095-042-016	SFR	\$1 4.94	095-044-028	SFR	\$1 4.94	095-050-027	SFR	\$1 4.94
095-042-017	SFR	\$1 4.94	095-044-029	SFR	\$1 4.94	095-050-030	SFR	\$1 4.94
095-042-018	SFR	\$1 4.94	095-044-030	SFR	\$1 4.94	095-050-033	SFR	\$1 4.94
095-042-019	SFR	\$1 4.94	095-044-031	SFR	\$1 4.94	095-050-041	SFR	\$1 4.94
095-042-020	SFR	\$1 4.94	095-044-032	SFR	\$1 4.94	095-050-042	SFR	\$1 4.94
095-042-021	SFR	\$1 4.94	095-045-001	SFR	\$1 4.94	095-050-043	SFR	\$1 4.94
095-042-022	SFR	\$1 4.94	095-045-002	SFR	\$1 4.94	095-050-044	SFR	\$1 4.94
095-042-023	SFR	\$1 4.94	095-045-003	SFR	\$1 4.94	095-050-045	SFR	\$1 4.94
095-042-024	SFR	\$1 4.94	095-045-004	SFR	\$1 4.94	095-050-046	SFR	\$1 4.94
095-042-025	SFR	\$1 4.94	095-045-005	SFR	\$1 4.94	095-050-047	SFR	\$1 4.94
095-042-026	SFR	\$1 4.94	095-045-006	SFR	\$1 4.94	095-050-048	SFR	\$1 4.94
095-042-027	SFR	\$1 4.94	095-045-007	SFR	\$1 4.94	095-050-049	SFR	\$1 4.94
095-042-028	SFR	\$1 4.94	095-045-008	SFR	\$1 4.94	095-050-050	SFR	\$1 4.94
095-042-029	SFR	\$1 4.94	095-045-009	SFR	\$1 4.94	095-050-051	SFR	\$1 4.94
095-042-030	SFR	\$1 4.94	095-045-010	SFR	\$1 4.94	095-050-052	SFR	\$1 4.94
095-042-031	SFR	\$1 4.94	095-045-011	SFR	\$1 4.94	095-050-053	SFR	\$1 4.94
095-042-032	SFR	\$1 4.94	095-045-012	SFR	\$1 4.94	095-050-054	SFR	\$1 4.94
095-043-001	SFR	\$1 4.94	095-045-013	SFR	\$1 4.94	095-050-055	SFR	\$1 4.94

*CSA L-100 Countywide Street Lighting Final Annual Report  
Fiscal Year 2021-22*

Assessor's Parcel Number	Property Class	FY21-22 Service Charge	Assessor's Parcel Number	Property Class	FY21-22 Service Charge	Assessor's Parcel Number	Property Class	FY21-22 Service Charge
095-050-056	SFR	\$14.94	095-073-006	MFR2	\$29.88	095-083-021	SFR	\$14.94
095-050-057	SFR	\$14.94	095-073-007	MFR2	\$29.88	095-083-022	SFR	\$14.94
095-050-059	SFR	\$14.94	095-073-008	SFR	\$14.94	095-083-023	VCOM	\$7.46
095-050-060	SFR	\$14.94	095-073-009	SFR	\$14.94	095-084-001	SFR	\$14.94
095-050-061	SFR	\$14.94	095-073-010	SFR	\$14.94	095-084-002	SFR	\$14.94
095-050-062	SFR	\$14.94	095-074-001	SFR	\$14.94	095-084-004	SFR	\$14.94
095-050-063	SFR	\$14.94	095-074-002	SFR	\$14.94	095-084-006	SFR	\$14.94
095-050-064	SFR	\$14.94	095-074-003	MFR	\$44.82	095-084-012	SFR	\$14.94
095-050-067	SFR	\$14.94	095-074-004	MFR2	\$29.88	095-084-014	SFR	\$14.94
095-060-006	SFR	\$14.94	095-074-005	SFR	\$14.94	095-084-015	SFR	\$14.94
095-060-007	SFR	\$14.94	095-074-008	MFR4	\$59.76	095-084-018	INST	\$74.70
095-060-008	SFR	\$14.94	095-074-009	SFR	\$14.94	095-084-019	SFR	\$14.94
095-060-014	SFR	\$14.94	095-075-003	SFR	\$14.94	095-084-020	SFR	\$14.94
095-060-015	SFR	\$14.94	095-075-005	COM	\$74.70	095-084-021	SFR	\$14.94
095-060-016	VSFR	\$7.46	095-075-006	SFR	\$14.94	095-084-022	SFR	\$14.94
095-060-017	SFR	\$14.94	095-075-007	SFR	\$14.94	095-084-024	SFR	\$14.94
095-060-018	SFR	\$14.94	095-075-008	SFR	\$14.94	095-084-025	VSFR	\$7.46
095-060-019	SFR	\$14.94	095-075-017	SFR	\$14.94	095-091-003	MFR	\$44.82
095-060-020	SFR	\$14.94	095-075-018	VMFR	\$7.46	095-091-004	SFR	\$14.94
095-060-021	SFR	\$14.94	095-075-020	SFR	\$14.94	095-091-005	SFR	\$14.94
095-060-022	SFR	\$14.94	095-075-021	SFR	\$14.94	095-091-006	SFR	\$14.94
095-060-023	SFR	\$14.94	095-075-022	SFR	\$14.94	095-091-007	SFR	\$14.94
095-060-024	SFR	\$14.94	095-075-023	SFR	\$14.94	095-091-008	SFR	\$14.94
095-060-026	SFR	\$14.94	095-075-024	SFR	\$14.94	095-091-009	SFR	\$14.94
095-060-027	SFR	\$14.94	095-075-025	VMFR	\$7.46	095-091-010	SFR	\$14.94
095-060-028	SFR	\$14.94	095-081-001	SFR	\$14.94	095-091-011	SFR	\$14.94
095-060-029	SFR	\$14.94	095-081-002	SFR	\$14.94	095-091-012	SFR	\$14.94
095-060-030	SFR	\$14.94	095-081-003	SFR	\$14.94	095-091-013	COM	\$74.70
095-060-031	SFR	\$14.94	095-081-004	SFR	\$14.94	095-091-014	COM	\$74.70
095-060-032	SFR	\$14.94	095-081-005	SFR	\$14.94	095-092-002	MFR5	\$74.70
095-060-033	SFR	\$14.94	095-081-012	INST	\$74.70	095-092-004	SFR	\$14.94
095-060-034	SFR	\$14.94	095-081-013	SFR	\$14.94	095-092-006	MFR5	\$74.70
095-071-001	SFR	\$14.94	095-081-014	SFR	\$14.94	095-092-007	VMFR	\$7.46
095-071-002	SFR	\$14.94	095-081-015	SFR	\$14.94	095-092-008	SFR	\$14.94
095-071-003	SFR	\$14.94	095-081-016	SFR	\$14.94	095-092-009	SFR	\$14.94
095-071-004	SFR	\$14.94	095-081-017	SFR	\$14.94	095-092-010	VMFR	\$7.46
095-071-005	SFR	\$14.94	095-081-020	SFR	\$14.94	095-092-011	SFR	\$14.94
095-071-006	SFR	\$14.94	095-081-022	COM	\$74.70	095-092-012	MFR4	\$59.76
095-071-007	SFR	\$14.94	095-081-023	SFR	\$14.94	095-092-013	SFR	\$14.94
095-071-008	COM	\$74.70	095-082-001	SFR	\$14.94	095-092-014	SFR	\$14.94
095-071-010	VSFR	\$7.46	095-082-002	SFR	\$14.94	095-092-015	SFR	\$14.94
095-072-001	SFR	\$14.94	095-082-003	SFR	\$14.94	095-092-016	SFR	\$14.94
095-072-002	SFR	\$14.94	095-082-004	SFR	\$14.94	095-092-017	SFR	\$14.94
095-072-003	SFR	\$14.94	095-082-005	SFR	\$14.94	095-092-021	SFR	\$14.94
095-072-004	MFR2	\$29.88	095-083-006	SFR	\$14.94	095-092-022	MFR4	\$59.76
095-072-005	MFR2	\$29.88	095-083-008	SFR	\$14.94	095-092-023	SFR	\$14.94
095-072-006	SFR	\$14.94	095-083-009	SFR	\$14.94	095-092-024	SFR	\$14.94
095-072-007	SFR	\$14.94	095-083-013	SFR	\$14.94	095-092-025	SFR	\$14.94
095-072-008	SFR	\$14.94	095-083-014	SFR	\$14.94	095-092-027	MFR4	\$59.76
095-072-011	SFR	\$14.94	095-083-015	SFR	\$14.94	095-092-028	MFR4	\$59.76
095-073-004	SFR	\$14.94	095-083-019	MFR2	\$29.88	095-092-029	SFR	\$14.94
095-073-005	SFR	\$14.94	095-083-020	SFR	\$14.94	095-092-030	COM	\$74.70

*CSA L-100 Countywide Street Lighting Final Annual Report  
Fiscal Year 2021-22*

Assessor's Parcel Number	Property Class	FY21-22 Service Charge	Assessor's Parcel Number	Property Class	FY21-22 Service Charge	Assessor's Parcel Number	Property Class	FY21-22 Service Charge
095-092-031	COM	\$74.70	095-102-020	VSFR	\$7.46	095-120-015	SFR	\$14.94
095-092-032	SFR	\$14.94	095-102-021	SFR	\$14.94	095-120-016	SFR	\$14.94
095-092-033	VSFR	\$7.46	095-102-022	SFR	\$14.94	095-120-018	SFR	\$14.94
095-092-034	VSFR	\$7.46	095-102-023	SFR	\$14.94	095-120-019	SFR	\$14.94
095-093-002	SFR	\$14.94	095-103-001	SFR	\$14.94	095-120-020	SFR	\$14.94
095-093-006	SFR	\$14.94	095-103-003	SFR	\$14.94	095-120-021	SFR	\$14.94
095-093-007	SFR	\$14.94	095-103-004	SFR	\$14.94	095-120-022	SFR	\$14.94
095-093-008	SFR	\$14.94	095-103-007	INST	\$74.70	095-120-023	SFR	\$14.94
095-093-011	SFR	\$14.94	095-103-008	SFR	\$14.94	095-120-024	SFR	\$14.94
095-093-012	SFR	\$14.94	095-103-009	SFR	\$14.94	095-120-025	SFR	\$14.94
095-093-013	SFR	\$14.94	095-103-010	SFR	\$14.94	095-120-026	SFR	\$14.94
095-093-014	SFR	\$14.94	095-103-011	SFR	\$14.94	095-120-027	SFR	\$14.94
095-093-015	MFR5	\$74.70	095-103-012	SFR	\$14.94	095-120-028	SFR	\$14.94
095-093-016	MFR5	\$74.70	095-103-013	SFR	\$14.94	095-120-029	SFR	\$14.94
095-093-017	SFR	\$14.94	095-103-014	SFR	\$14.94	095-120-030	SFR	\$14.94
095-093-018	MFR	\$44.82	095-103-015	SFR	\$14.94	095-120-031	SFR	\$14.94
095-093-019	SFR	\$14.94	095-103-016	MFR	\$44.82	095-120-033	SFR	\$14.94
095-093-020	SFR	\$14.94	095-104-002	SFR	\$14.94	095-120-034	SFR	\$14.94
095-093-023	SFR	\$14.94	095-104-003	SFR	\$14.94	095-120-036	SFR	\$14.94
095-093-025	COM	\$74.70	095-104-004	SFR	\$14.94	095-120-037	SFR	\$14.94
095-093-026	SFR	\$14.94	095-104-005	SFR	\$14.94	095-120-038	SFR	\$14.94
095-093-027	COM	\$74.70	095-104-006	SFR	\$14.94	095-120-039	SFR	\$14.94
095-094-001	SFR	\$14.94	095-104-007	SFR	\$14.94	095-120-040	SFR	\$14.94
095-094-002	SFR	\$14.94	095-104-008	SFR	\$14.94	095-120-041	VSFR	\$7.46
095-094-003	SFR	\$14.94	095-104-009	SFR	\$14.94	095-301-001	SFR	\$14.94
095-094-004	SFR	\$14.94	095-105-002	SFR	\$14.94	095-301-002	SFR	\$14.94
095-094-005	SFR	\$14.94	095-105-005	SFR	\$14.94	095-301-003	SFR	\$14.94
095-094-006	SFR	\$14.94	095-105-006	SFR	\$14.94	095-301-004	SFR	\$14.94
095-094-007	SFR	\$14.94	095-105-007	SFR	\$14.94	095-301-005	SFR	\$14.94
095-094-008	SFR	\$14.94	095-107-005	SFR	\$14.94	095-301-006	SFR	\$14.94
095-101-001	VSFR	\$7.46	095-107-007	MFR	\$44.82	095-301-007	SFR	\$14.94
095-101-002	VSFR	\$7.46	095-107-008	SFR	\$14.94	095-301-008	SFR	\$14.94
095-101-003	MFR4	\$59.76	095-107-009	SFR	\$14.94	095-301-009	SFR	\$14.94
095-101-004	SFR	\$14.94	095-107-010	SFR	\$14.94	095-301-010	SFR	\$14.94
095-101-005	MFR	\$44.82	095-107-011	SFR	\$14.94	095-301-011	SFR	\$14.94
095-101-006	SFR	\$14.94	095-107-012	SFR	\$14.94	095-301-012	SFR	\$14.94
095-101-007	SFR	\$14.94	095-107-013	SFR	\$14.94	095-301-013	SFR	\$14.94
095-102-001	MFR	\$44.82	095-107-014	SFR	\$14.94	095-301-014	SFR	\$14.94
095-102-002	SFR	\$14.94	095-107-015	VSFR	\$7.46	095-301-015	SFR	\$14.94
095-102-003	VMFR	\$7.46	095-107-016	COM	\$74.70	095-301-016	SFR	\$14.94
095-102-004	SFR	\$14.94	095-107-017	COM	\$74.70	095-301-017	SFR	\$14.94
095-102-005	SFR	\$14.94	095-110-003	COM	\$74.70	095-302-001	SFR	\$14.94
095-102-006	SFR	\$14.94	095-120-002	SFR	\$14.94	095-302-002	SFR	\$14.94
095-102-008	SFR	\$14.94	095-120-003	SFR	\$14.94	095-302-003	SFR	\$14.94
095-102-009	SFR	\$14.94	095-120-004	SFR	\$14.94	095-302-004	SFR	\$14.94
095-102-010	SFR	\$14.94	095-120-005	SFR	\$14.94	095-302-005	SFR	\$14.94
095-102-011	SFR	\$14.94	095-120-006	SFR	\$14.94	095-302-006	SFR	\$14.94
095-102-012	SFR	\$14.94	095-120-007	SFR	\$14.94	095-302-007	SFR	\$14.94
095-102-015	MFR	\$44.82	095-120-008	SFR	\$14.94	095-302-008	SFR	\$14.94
095-102-017	SFR	\$14.94	095-120-009	SFR	\$14.94	095-302-009	SFR	\$14.94
095-102-018	SFR	\$14.94	095-120-012	SFR	\$14.94	095-302-010	SFR	\$14.94
095-102-019	MFR	\$44.82	095-120-014	SFR	\$14.94	095-302-011	SFR	\$14.94

*CSA L-100 Countywide Street Lighting Final Annual Report  
Fiscal Year 2021-22*

Assessor's Parcel Number	Property Class	FY21-22 Service Charge	Assessor's Parcel Number	Property Class	FY21-22 Service Charge	Assessor's Parcel Number	Property Class	FY21-22 Service Charge
095-302-012	SFR	\$1 4.94	095-312-011	SFR	\$1 4.94	095-322-009	SFR	\$1 4.94
095-302-013	SFR	\$1 4.94	095-312-012	SFR	\$1 4.94	095-322-010	SFR	\$1 4.94
095-302-014	SFR	\$1 4.94	095-312-013	SFR	\$1 4.94	095-322-011	SFR	\$1 4.94
095-302-015	SFR	\$1 4.94	095-312-014	SFR	\$1 4.94	095-322-012	SFR	\$1 4.94
095-302-016	SFR	\$1 4.94	095-312-015	SFR	\$1 4.94	095-322-013	SFR	\$1 4.94
095-302-017	SFR	\$1 4.94	095-312-016	SFR	\$1 4.94	095-322-014	SFR	\$1 4.94
095-302-018	SFR	\$1 4.94	095-312-017	SFR	\$1 4.94	095-322-015	SFR	\$1 4.94
095-302-019	SFR	\$1 4.94	095-312-018	SFR	\$1 4.94	095-322-016	SFR	\$1 4.94
095-302-020	SFR	\$1 4.94	095-312-019	SFR	\$1 4.94	095-322-017	SFR	\$1 4.94
095-302-021	SFR	\$1 4.94	095-312-020	SFR	\$1 4.94	095-322-018	SFR	\$1 4.94
095-302-022	SFR	\$1 4.94	095-312-021	SFR	\$1 4.94	095-322-019	SFR	\$1 4.94
095-302-023	SFR	\$1 4.94	095-312-022	SFR	\$1 4.94	095-322-020	SFR	\$1 4.94
095-302-024	SFR	\$1 4.94	095-312-023	SFR	\$1 4.94	095-322-021	SFR	\$1 4.94
095-302-025	SFR	\$1 4.94	095-312-024	SFR	\$1 4.94	095-322-022	SFR	\$1 4.94
095-302-026	SFR	\$1 4.94	095-321-001	SFR	\$1 4.94	095-322-023	SFR	\$1 4.94
095-302-027	SFR	\$1 4.94	095-321-002	SFR	\$1 4.94	095-322-024	SFR	\$1 4.94
095-311-001	SFR	\$1 4.94	095-321-003	SFR	\$1 4.94	095-322-025	SFR	\$1 4.94
095-311-002	SFR	\$1 4.94	095-321-004	SFR	\$1 4.94	095-322-026	SFR	\$1 4.94
095-311-003	SFR	\$1 4.94	095-321-005	SFR	\$1 4.94	095-331-001	SFR	\$1 4.94
095-311-004	SFR	\$1 4.94	095-321-006	SFR	\$1 4.94	095-331-002	SFR	\$1 4.94
095-311-005	SFR	\$1 4.94	095-321-007	SFR	\$1 4.94	095-331-003	SFR	\$1 4.94
095-311-006	SFR	\$1 4.94	095-321-008	SFR	\$1 4.94	095-331-004	SFR	\$1 4.94
095-311-007	SFR	\$1 4.94	095-321-009	SFR	\$1 4.94	095-331-005	SFR	\$1 4.94
095-311-008	SFR	\$1 4.94	095-321-010	SFR	\$1 4.94	095-331-006	SFR	\$1 4.94
095-311-009	SFR	\$1 4.94	095-321-011	SFR	\$1 4.94	095-331-007	SFR	\$1 4.94
095-311-010	SFR	\$1 4.94	095-321-012	SFR	\$1 4.94	095-331-008	SFR	\$1 4.94
095-311-011	SFR	\$1 4.94	095-321-013	SFR	\$1 4.94	095-331-009	SFR	\$1 4.94
095-311-012	SFR	\$1 4.94	095-321-014	SFR	\$1 4.94	095-331-010	SFR	\$1 4.94
095-311-013	SFR	\$1 4.94	095-321-015	SFR	\$1 4.94	095-331-011	SFR	\$1 4.94
095-311-014	SFR	\$1 4.94	095-321-016	SFR	\$1 4.94	095-331-012	SFR	\$1 4.94
095-311-015	SFR	\$1 4.94	095-321-017	SFR	\$1 4.94	095-331-013	SFR	\$1 4.94
095-311-016	SFR	\$1 4.94	095-321-018	SFR	\$1 4.94	095-331-014	SFR	\$1 4.94
095-311-017	SFR	\$1 4.94	095-321-019	SFR	\$1 4.94	095-331-015	SFR	\$1 4.94
095-311-018	SFR	\$1 4.94	095-321-020	SFR	\$1 4.94	095-331-016	SFR	\$1 4.94
095-311-019	SFR	\$1 4.94	095-321-021	SFR	\$1 4.94	095-331-017	SFR	\$1 4.94
095-311-020	SFR	\$1 4.94	095-321-025	SFR	\$1 4.94	095-331-018	SFR	\$1 4.94
095-311-021	SFR	\$1 4.94	095-321-032	SFR	\$1 4.94	095-331-019	SFR	\$1 4.94
095-311-022	SFR	\$1 4.94	095-321-033	SFR	\$1 4.94	095-331-020	SFR	\$1 4.94
095-311-023	SFR	\$1 4.94	095-321-034	SFR	\$1 4.94	095-331-021	SFR	\$1 4.94
095-311-024	SFR	\$1 4.94	095-321-035	SFR	\$1 4.94	095-331-022	SFR	\$1 4.94
095-311-025	SFR	\$1 4.94	095-321-036	SFR	\$1 4.94	095-331-023	SFR	\$1 4.94
095-311-026	SFR	\$1 4.94	095-321-037	SFR	\$1 4.94	095-331-024	SFR	\$1 4.94
095-312-001	SFR	\$1 4.94	095-321-038	SFR	\$1 4.94	095-331-025	SFR	\$1 4.94
095-312-002	SFR	\$1 4.94	095-321-040	SFR	\$1 4.94	095-331-026	SFR	\$1 4.94
095-312-003	SFR	\$1 4.94	095-322-001	SFR	\$1 4.94	095-332-001	SFR	\$1 4.94
095-312-004	SFR	\$1 4.94	095-322-002	SFR	\$1 4.94	095-332-002	SFR	\$1 4.94
095-312-005	SFR	\$1 4.94	095-322-003	SFR	\$1 4.94	095-332-003	SFR	\$1 4.94
095-312-006	SFR	\$1 4.94	095-322-004	SFR	\$1 4.94	095-332-004	SFR	\$1 4.94
095-312-007	SFR	\$1 4.94	095-322-005	SFR	\$1 4.94	095-332-005	SFR	\$1 4.94
095-312-008	SFR	\$1 4.94	095-322-006	SFR	\$1 4.94	095-332-006	SFR	\$1 4.94
095-312-009	SFR	\$1 4.94	095-322-007	SFR	\$1 4.94	095-332-007	SFR	\$1 4.94
095-312-010	SFR	\$1 4.94	095-322-008	SFR	\$1 4.94	095-332-008	SFR	\$1 4.94

*CSA L-100 Countywide Street Lighting Final Annual Report  
Fiscal Year 2021-22*

Assessor's Parcel Number	Property Class	FY21-22 Service Charge	Assessor's Parcel Number	Property Class	FY21-22 Service Charge	Assessor's Parcel Number	Property Class	FY21-22 Service Charge
095-332-009	SFR	\$14.94	095-470-008	CONDO	\$7.46	096-016-024	MFR2	\$29.88
095-332-020	SFR	\$14.94	095-470-009	CONDO	\$7.46	096-017-001	SFR	\$14.94
095-332-021	SFR	\$14.94	095-470-010	CONDO	\$7.46	096-017-003	SFR	\$14.94
095-332-022	SFR	\$14.94	096-011-001	SFR	\$14.94	096-017-004	SFR	\$14.94
095-332-023	SFR	\$14.94	096-011-002	SFR	\$14.94	096-017-005	SFR	\$14.94
095-332-024	SFR	\$14.94	096-012-002	MFR2	\$29.88	096-017-006	SFR	\$14.94
095-332-025	SFR	\$14.94	096-012-003	SFR	\$14.94	096-017-008	VMFR	\$7.46
095-332-026	SFR	\$14.94	096-012-005	SFR	\$14.94	096-017-009	SFR	\$14.94
095-332-027	SFR	\$14.94	096-012-006	SFR	\$14.94	096-018-001	SFR	\$14.94
095-332-029	SFR	\$14.94	096-012-008	VSFR	\$7.46	096-018-002	SFR	\$14.94
095-420-001	CONDO	\$7.46	096-013-002	SFR	\$14.94	096-018-003	SFR	\$14.94
095-420-002	CONDO	\$7.46	096-013-004	SFR	\$14.94	096-018-004	SFR	\$14.94
095-420-003	CONDO	\$7.46	096-013-006	COM	\$74.70	096-018-005	SFR	\$14.94
095-420-004	CONDO	\$7.46	096-013-007	SFR	\$14.94	096-018-006	SFR	\$14.94
095-420-005	CONDO	\$7.46	096-013-008	SFR	\$14.94	096-018-007	VMFR	\$7.46
095-420-006	CONDO	\$7.46	096-013-009	SFR	\$14.94	096-018-008	SFR	\$14.94
095-420-007	CONDO	\$7.46	096-014-002	SFR	\$14.94	096-018-009	SFR	\$14.94
095-420-008	CONDO	\$7.46	096-014-003	SFR	\$14.94	096-018-010	SFR	\$14.94
095-420-009	CONDO	\$7.46	096-014-004	SFR	\$14.94	096-018-011	VMFR	\$7.46
095-420-010	CONDO	\$7.46	096-014-005	SFR	\$14.94	096-018-012	SFR	\$14.94
095-420-011	CONDO	\$7.46	096-014-006	SFR	\$14.94	096-018-013	SFR	\$14.94
095-420-012	CONDO	\$7.46	096-014-007	SFR	\$14.94	096-018-014	SFR	\$14.94
095-420-013	CONDO	\$7.46	096-014-008	SFR	\$14.94	096-018-015	VSFR	\$7.46
095-420-014	CONDO	\$7.46	096-014-011	SFR	\$14.94	096-019-006	VSFR	\$7.46
095-420-015	CONDO	\$7.46	096-015-002	SFR	\$14.94	096-019-009	VSFR	\$7.46
095-420-016	CONDO	\$7.46	096-015-004	MFR2	\$29.88	096-019-013	SFR	\$14.94
095-420-017	CONDO	\$7.46	096-015-005	MFR2	\$29.88	096-019-014	SFR	\$14.94
095-420-018	CONDO	\$7.46	096-015-006	MFR	\$44.82	096-019-015	MFR2	\$29.88
095-420-019	CONDO	\$7.46	096-015-011	VSFR	\$7.46	096-019-016	SFR	\$14.94
095-420-020	CONDO	\$7.46	096-015-013	SFR	\$14.94	096-019-017	VMFR	\$7.46
095-420-021	CONDO	\$7.46	096-015-014	SFR	\$14.94	096-019-019	SFR	\$14.94
095-420-022	CONDO	\$7.46	096-015-015	VSFR	\$7.46	096-019-021	MFR	\$44.82
095-420-023	CONDO	\$7.46	096-015-016	VSFR	\$7.46	096-019-022	SFR	\$14.94
095-420-024	CONDO	\$7.46	096-015-017	SFR	\$14.94	096-019-023	SFR	\$14.94
095-420-025	CONDO	\$7.46	096-015-018	SFR	\$14.94	096-019-024	SFR	\$14.94
095-420-026	CONDO	\$7.46	096-015-024	SFR	\$14.94	096-019-025	VCOM	\$7.46
095-420-027	CONDO	\$7.46	096-015-025	SFR	\$14.94	096-019-026	COM	\$74.70
095-420-028	CONDO	\$7.46	096-015-026	SFR	\$14.94	096-019-027	COM	\$74.70
095-420-029	CONDO	\$7.46	096-016-001	VSFR	\$7.46	096-019-028	COM	\$74.70
095-420-030	CONDO	\$7.46	096-016-002	VMFR	\$7.46	096-019-029	COM	\$74.70
095-420-031	CONDO	\$7.46	096-016-003	VMFR	\$7.46	096-020-004	SFR	\$14.94
095-420-032	CONDO	\$7.46	096-016-004	SFR	\$14.94	096-020-005	SFR	\$14.94
095-420-033	CONDO	\$7.46	096-016-005	VSFR	\$7.46	096-020-006	SFR	\$14.94
095-420-034	CONDO	\$7.46	096-016-006	MFR4	\$59.76	096-020-007	SFR	\$14.94
095-420-037	COM	\$74.70	096-016-012	SFR	\$14.94	096-020-008	SFR	\$14.94
095-470-001	CONDO	\$7.46	096-016-013	VMFR	\$7.46	096-020-009	SFR	\$14.94
095-470-002	CONDO	\$7.46	096-016-014	SFR	\$14.94	096-020-021	MFR2	\$29.88
095-470-003	CONDO	\$7.46	096-016-017	SFR	\$14.94	096-020-022	VMFR	\$7.46
095-470-004	CONDO	\$7.46	096-016-018	VMFR	\$7.46	096-020-025	SFR	\$14.94
095-470-005	CONDO	\$7.46	096-016-019	MFR2	\$29.88	096-020-026	MFR	\$44.82
095-470-006	CONDO	\$7.46	096-016-020	COM	\$74.70	096-020-027	SFR	\$14.94
095-470-007	CONDO	\$7.46	096-016-023	INST	\$74.70	096-020-029	SFR	\$14.94



*CSA L-100 Countywide Street Lighting Final Annual Report  
Fiscal Year 2021-22*

Assessor's Parcel Number	Property Class	FY21-22 Service Charge	Assessor's Parcel Number	Property Class	FY21-22 Service Charge	Assessor's Parcel Number	Property Class	FY21-22 Service Charge
096-020-030	SFR	\$14.94	096-020-123	SFR	\$14.94	096-020-178	MFR2	\$29.88
096-020-031	SFR	\$14.94	096-020-124	SFR	\$14.94	096-020-181	COM	\$74.70
096-020-032	SFR	\$14.94	096-020-125	SFR	\$14.94	096-020-184	SFR	\$14.94
096-020-033	SFR	\$14.94	096-020-126	SFR	\$14.94	096-031-004	SFR	\$14.94
096-020-034	SFR	\$14.94	096-020-127	SFR	\$14.94	096-031-006	MFR7	\$104.58
096-020-035	SFR	\$14.94	096-020-128	SFR	\$14.94	096-031-007	SFR	\$14.94
096-020-036	SFR	\$14.94	096-020-129	SFR	\$14.94	096-031-008	SFR	\$14.94
096-020-039	VSFR	\$7.46	096-020-130	SFR	\$14.94	096-031-014	MFR6	\$89.64
096-020-042	VSFR	\$7.46	096-020-131	SFR	\$14.94	096-031-015	MFR4	\$59.76
096-020-047	SFR	\$14.94	096-020-132	SFR	\$14.94	096-031-016	COM	\$74.70
096-020-050	VSFR	\$7.46	096-020-133	SFR	\$14.94	096-031-018	VMFR	\$7.46
096-020-057	SFR	\$14.94	096-020-134	SFR	\$14.94	096-031-019	VMFR	\$7.46
096-020-059	SFR	\$14.94	096-020-135	SFR	\$14.94	096-031-022	COM	\$74.70
096-020-060	VSFR	\$7.46	096-020-136	SFR	\$14.94	096-032-003	SFR	\$14.94
096-020-062	VMFR	\$7.46	096-020-137	SFR	\$14.94	096-032-004	SFR	\$14.94
096-020-064	SFR	\$14.94	096-020-138	SFR	\$14.94	096-032-008	SFR	\$14.94
096-020-067	SFR	\$14.94	096-020-139	SFR	\$14.94	096-032-009	SFR	\$14.94
096-020-069	SFR	\$14.94	096-020-140	SFR	\$14.94	096-032-010	MFR2	\$29.88
096-020-071	SFR	\$14.94	096-020-141	SFR	\$14.94	096-032-011	VMFR	\$7.46
096-020-073	MFR2	\$29.88	096-020-142	SFR	\$14.94	096-032-016	VMFR	\$7.46
096-020-075	SFR	\$14.94	096-020-143	SFR	\$14.94	096-032-017	SFR	\$14.94
096-020-081	VMFR	\$7.46	096-020-144	SFR	\$14.94	096-032-018	MFR5	\$74.70
096-020-082	VCOM	\$7.46	096-020-145	SFR	\$14.94	096-032-019	MFR	\$44.82
096-020-083	COM	\$74.70	096-020-146	SFR	\$14.94	096-032-020	MFR	\$44.82
096-020-089	SFR	\$14.94	096-020-147	SFR	\$14.94	096-032-022	MFR	\$44.82
096-020-090	SFR	\$14.94	096-020-148	SFR	\$14.94	096-032-023	MFR2	\$29.88
096-020-092	SFR	\$14.94	096-020-149	SFR	\$14.94	096-032-024	MFR2	\$29.88
096-020-093	VMFR	\$7.46	096-020-150	SFR	\$14.94	096-032-025	SFR	\$14.94
096-020-094	SFR	\$14.94	096-020-151	SFR	\$14.94	096-032-027	SFR	\$14.94
096-020-095	SFR	\$14.94	096-020-152	SFR	\$14.94	096-032-028	VCOM	\$7.46
096-020-101	SFR	\$14.94	096-020-153	SFR	\$14.94	096-032-029	COM	\$74.70
096-020-102	SFR	\$14.94	096-020-154	SFR	\$14.94	096-032-030	MFR5	\$74.70
096-020-103	SFR	\$14.94	096-020-155	SFR	\$14.94	096-032-031	MFR6	\$89.64
096-020-104	SFR	\$14.94	096-020-156	SFR	\$14.94	096-032-032	VCOM	\$7.46
096-020-105	SFR	\$14.94	096-020-157	SFR	\$14.94	096-033-001	SFR	\$14.94
096-020-106	SFR	\$14.94	096-020-158	SFR	\$14.94	096-033-002	SFR	\$14.94
096-020-107	SFR	\$14.94	096-020-159	SFR	\$14.94	096-033-003	SFR	\$14.94
096-020-108	SFR	\$14.94	096-020-160	SFR	\$14.94	096-033-004	SFR	\$14.94
096-020-109	SFR	\$14.94	096-020-161	SFR	\$14.94	096-033-005	SFR	\$14.94
096-020-110	SFR	\$14.94	096-020-162	SFR	\$14.94	096-033-006	SFR	\$14.94
096-020-111	SFR	\$14.94	096-020-163	SFR	\$14.94	096-033-008	MFR5	\$74.70
096-020-112	SFR	\$14.94	096-020-164	SFR	\$14.94	096-033-009	SFR	\$14.94
096-020-113	SFR	\$14.94	096-020-165	SFR	\$14.94	096-033-010	SFR	\$14.94
096-020-114	SFR	\$14.94	096-020-166	SFR	\$14.94	096-033-011	SFR	\$14.94
096-020-115	SFR	\$14.94	096-020-167	SFR	\$14.94	096-033-012	SFR	\$14.94
096-020-116	SFR	\$14.94	096-020-168	SFR	\$14.94	096-033-013	SFR	\$14.94
096-020-117	SFR	\$14.94	096-020-169	SFR	\$14.94	096-033-019	SFR	\$14.94
096-020-118	SFR	\$14.94	096-020-172	SFR	\$14.94	096-033-020	SFR	\$14.94
096-020-119	SFR	\$14.94	096-020-173	VSFR	\$7.46	096-033-021	SFR	\$14.94
096-020-120	SFR	\$14.94	096-020-175	MFR7	\$104.58	096-033-024	SFR	\$14.94
096-020-121	SFR	\$14.94	096-020-176	SFR	\$14.94	096-033-027	SFR	\$14.94
096-020-122	SFR	\$14.94	096-020-177	SFR	\$14.94	096-033-028	VSFR	\$7.46

*CSA L-100 Countywide Street Lighting Final Annual Report  
Fiscal Year 2021-22*

Assessor's Parcel Number	Property Class	FY21-22 Service Charge	Assessor's Parcel Number	Property Class	FY21-22 Service Charge	Assessor's Parcel Number	Property Class	FY21-22 Service Charge
096-033-032	SFR	\$14.94	096-043-032	SFR	\$14.94	098-040-002	SFR	\$14.94
096-033-033	SFR	\$14.94	096-043-034	SFR	\$14.94	098-040-003	SFR	\$14.94
096-033-034	SFR	\$14.94	096-043-035	SFR	\$14.94	098-040-004	SFR	\$14.94
096-033-035	VMFR	\$7.46	096-044-001	COM	\$74.70	098-040-005	SFR	\$14.94
096-033-036	INST	\$74.70	096-044-002	VMFR	\$7.46	098-040-006	SFR	\$14.94
096-033-037	VSFR	\$7.46	096-044-003	VSFR	\$7.46	098-040-007	SFR	\$14.94
096-033-039	COM	\$74.70	096-044-004	SFR	\$14.94	098-040-008	SFR	\$14.94
096-033-040	SFR	\$14.94	096-044-005	SFR	\$14.94	098-040-009	SFR	\$14.94
096-033-041	MFR	\$44.82	096-044-006	SFR	\$14.94	098-040-010	SFR	\$14.94
096-041-003	SFR	\$14.94	096-044-007	VMFR	\$7.46	098-040-011	SFR	\$14.94
096-041-004	SFR	\$14.94	096-044-008	SFR	\$14.94	098-040-012	SFR	\$14.94
096-041-006	MFR4	\$59.76	096-044-009	SFR	\$14.94	098-040-024	MFR5	\$74.70
096-041-007	SFR	\$14.94	096-044-010	COM	\$74.70	098-040-025	MFR6	\$89.64
096-041-020	SFR	\$14.94	096-050-001	MFR5	\$74.70	098-040-026	MFR7	\$104.58
096-041-021	COM	\$74.70	096-050-003	SFR	\$14.94	098-040-027	COM	\$74.70
096-041-022	SFR	\$14.94	096-050-004	VMFR	\$7.46	098-040-028	COM	\$74.70
096-041-023	SFR	\$14.94	096-050-006	SFR	\$14.94	098-040-029	MFR5	\$74.70
096-041-024	SFR	\$14.94	096-050-007	COM	\$74.70	098-040-030	VMFR	\$7.46
096-041-025	SFR	\$14.94	096-050-010	SFR	\$14.94	098-051-001	SFR	\$14.94
096-042-005	SFR	\$14.94	096-050-011	VSFR	\$7.46	098-051-002	SFR	\$14.94
096-042-006	SFR	\$14.94	096-050-012	VSFR	\$7.46	098-051-003	SFR	\$14.94
096-042-007	COM	\$74.70	096-050-013	VSFR	\$7.46	098-051-004	SFR	\$14.94
096-042-010	MFR	\$44.82	096-050-014	VSFR	\$7.46	098-051-005	SFR	\$14.94
096-042-011	MFR5	\$74.70	096-050-015	IND	\$74.70	098-051-006	SFR	\$14.94
096-042-015	SFR	\$14.94	098-030-001	COM	\$74.70	098-051-007	SFR	\$14.94
096-042-016	MFR4	\$59.76	098-030-010	SFR	\$14.94	098-051-008	SFR	\$14.94
096-042-019	MFR	\$44.82	098-030-011	SFR	\$14.94	098-051-009	SFR	\$14.94
096-042-020	VMFR	\$7.46	098-030-012	SFR	\$14.94	098-051-010	SFR	\$14.94
096-042-021	SFR	\$14.94	098-030-013	SFR	\$14.94	098-051-011	SFR	\$14.94
096-042-022	SFR	\$14.94	098-030-014	SFR	\$14.94	098-051-012	SFR	\$14.94
096-042-023	SFR	\$14.94	098-030-015	SFR	\$14.94	098-051-013	SFR	\$14.94
096-042-024	MFR2	\$29.88	098-030-016	SFR	\$14.94	098-051-014	SFR	\$14.94
096-042-025	COM	\$74.70	098-030-017	SFR	\$14.94	098-051-015	SFR	\$14.94
096-043-001	SFR	\$14.94	098-030-018	SFR	\$14.94	098-051-016	SFR	\$14.94
096-043-002	MFR2	\$29.88	098-030-019	SFR	\$14.94	098-051-017	SFR	\$14.94
096-043-007	SFR	\$14.94	098-030-020	SFR	\$14.94	098-051-018	SFR	\$14.94
096-043-008	SFR	\$14.94	098-030-021	SFR	\$14.94	098-051-019	SFR	\$14.94
096-043-010	SFR	\$14.94	098-030-022	SFR	\$14.94	098-051-020	SFR	\$14.94
096-043-014	SFR	\$14.94	098-030-023	SFR	\$14.94	098-051-021	SFR	\$14.94
096-043-017	SFR	\$14.94	098-030-024	SFR	\$14.94	098-051-022	SFR	\$14.94
096-043-019	INST	\$74.70	098-030-025	SFR	\$14.94	098-051-023	SFR	\$14.94
096-043-020	SFR	\$14.94	098-030-026	SFR	\$14.94	098-051-024	SFR	\$14.94
096-043-021	VSFR	\$7.46	098-030-027	SFR	\$14.94	098-051-025	SFR	\$14.94
096-043-022	SFR	\$14.94	098-030-028	SFR	\$14.94	098-052-001	SFR	\$14.94
096-043-023	SFR	\$14.94	098-030-029	SFR	\$14.94	098-052-002	SFR	\$14.94
096-043-024	INST	\$74.70	098-030-030	SFR	\$14.94	098-052-003	SFR	\$14.94
096-043-025	SFR	\$14.94	098-030-032	VCOM	\$7.46	098-052-004	SFR	\$14.94
096-043-026	MFR2	\$29.88	098-030-033	COM	\$74.70	098-052-005	SFR	\$14.94
096-043-027	MFR2	\$29.88	098-030-035	COM	\$74.70	098-052-006	VSFR	\$7.46
096-043-029	SFR	\$14.94	098-030-036	MFR5	\$74.70	098-052-007	SFR	\$14.94
096-043-030	SFR	\$14.94	098-030-037	MFR5	\$74.70	098-052-008	SFR	\$14.94
096-043-031	SFR	\$14.94	098-040-001	SFR	\$14.94	098-052-009	SFR	\$14.94

*CSA L-100 Countywide Street Lighting Final Annual Report  
Fiscal Year 2021-22*

Assessor's Parcel Number	Property Class	FY21-22 Service Charge	Assessor's Parcel Number	Property Class	FY21-22 Service Charge	Assessor's Parcel Number	Property Class	FY21-22 Service Charge
098-052-010	SFR	\$14.94	098-061-007	SFR	\$14.94	098-064-001	SFR	\$14.94
098-052-011	SFR	\$14.94	098-061-008	SFR	\$14.94	098-064-002	SFR	\$14.94
098-052-012	SFR	\$14.94	098-061-009	SFR	\$14.94	098-064-003	SFR	\$14.94
098-052-013	SFR	\$14.94	098-061-010	SFR	\$14.94	098-064-004	SFR	\$14.94
098-052-014	SFR	\$14.94	098-061-011	SFR	\$14.94	098-064-005	SFR	\$14.94
098-052-015	SFR	\$14.94	098-061-012	SFR	\$14.94	098-064-006	SFR	\$14.94
098-052-016	SFR	\$14.94	098-061-013	SFR	\$14.94	098-064-007	SFR	\$14.94
098-052-017	SFR	\$14.94	098-061-014	SFR	\$14.94	098-064-008	SFR	\$14.94
098-052-018	SFR	\$14.94	098-061-015	SFR	\$14.94	098-064-009	SFR	\$14.94
098-052-019	SFR	\$14.94	098-061-016	SFR	\$14.94	098-064-010	SFR	\$14.94
098-052-020	SFR	\$14.94	098-062-001	SFR	\$14.94	098-064-011	SFR	\$14.94
098-052-021	SFR	\$14.94	098-062-002	SFR	\$14.94	098-064-012	SFR	\$14.94
098-052-022	SFR	\$14.94	098-062-003	SFR	\$14.94	098-064-013	SFR	\$14.94
098-052-023	SFR	\$14.94	098-062-004	SFR	\$14.94	098-064-014	SFR	\$14.94
098-052-024	SFR	\$14.94	098-062-005	SFR	\$14.94	098-064-015	SFR	\$14.94
098-052-025	SFR	\$14.94	098-062-006	SFR	\$14.94	098-064-016	SFR	\$14.94
098-052-026	SFR	\$14.94	098-062-007	SFR	\$14.94	098-071-001	SFR	\$14.94
098-052-027	SFR	\$14.94	098-062-008	SFR	\$14.94	098-071-002	SFR	\$14.94
098-052-028	SFR	\$14.94	098-062-009	SFR	\$14.94	098-071-003	SFR	\$14.94
098-052-029	SFR	\$14.94	098-062-010	SFR	\$14.94	098-071-004	SFR	\$14.94
098-052-030	SFR	\$14.94	098-062-011	SFR	\$14.94	098-071-005	SFR	\$14.94
098-052-031	SFR	\$14.94	098-062-012	SFR	\$14.94	098-071-006	SFR	\$14.94
098-052-032	SFR	\$14.94	098-063-001	SFR	\$14.94	098-071-007	SFR	\$14.94
098-052-033	SFR	\$14.94	098-063-002	SFR	\$14.94	098-071-008	SFR	\$14.94
098-052-034	SFR	\$14.94	098-063-003	SFR	\$14.94	098-071-009	SFR	\$14.94
098-052-035	SFR	\$14.94	098-063-004	SFR	\$14.94	098-071-010	SFR	\$14.94
098-052-036	SFR	\$14.94	098-063-005	SFR	\$14.94	098-071-011	SFR	\$14.94
098-052-037	SFR	\$14.94	098-063-006	SFR	\$14.94	098-071-012	SFR	\$14.94
098-052-038	SFR	\$14.94	098-063-007	SFR	\$14.94	098-071-013	SFR	\$14.94
098-052-039	SFR	\$14.94	098-063-008	SFR	\$14.94	098-071-014	SFR	\$14.94
098-052-040	SFR	\$14.94	098-063-009	SFR	\$14.94	098-071-015	SFR	\$14.94
098-052-041	SFR	\$14.94	098-063-010	SFR	\$14.94	098-071-016	SFR	\$14.94
098-052-042	SFR	\$14.94	098-063-011	SFR	\$14.94	098-072-001	SFR	\$14.94
098-052-043	SFR	\$14.94	098-063-012	SFR	\$14.94	098-072-002	SFR	\$14.94
098-052-044	SFR	\$14.94	098-063-013	SFR	\$14.94	098-072-003	SFR	\$14.94
098-052-045	SFR	\$14.94	098-063-014	SFR	\$14.94	098-072-004	SFR	\$14.94
098-052-046	SFR	\$14.94	098-063-015	SFR	\$14.94	098-072-005	SFR	\$14.94
098-052-047	SFR	\$14.94	098-063-016	SFR	\$14.94	098-072-006	SFR	\$14.94
098-052-048	SFR	\$14.94	098-063-017	SFR	\$14.94	098-072-007	SFR	\$14.94
098-052-049	SFR	\$14.94	098-063-018	SFR	\$14.94	098-072-008	SFR	\$14.94
098-052-050	SFR	\$14.94	098-063-019	SFR	\$14.94	098-072-009	MFR2	\$29.88
098-052-051	SFR	\$14.94	098-063-020	SFR	\$14.94	098-072-010	SFR	\$14.94
098-052-052	VSFR	\$7.46	098-063-021	SFR	\$14.94	098-072-011	SFR	\$14.94
098-052-053	VSFR	\$7.46	098-063-022	SFR	\$14.94	098-072-012	SFR	\$14.94
098-052-054	SFR	\$14.94	098-063-023	SFR	\$14.94	098-072-013	SFR	\$14.94
098-052-055	SFR	\$14.94	098-063-024	SFR	\$14.94	098-072-014	SFR	\$14.94
098-061-001	SFR	\$14.94	098-063-025	SFR	\$14.94	098-072-015	SFR	\$14.94
098-061-002	SFR	\$14.94	098-063-026	SFR	\$14.94	098-072-016	SFR	\$14.94
098-061-003	SFR	\$14.94	098-063-027	SFR	\$14.94	098-072-017	SFR	\$14.94
098-061-004	SFR	\$14.94	098-063-028	SFR	\$14.94	098-072-018	SFR	\$14.94
098-061-005	SFR	\$14.94	098-063-029	SFR	\$14.94	098-072-019	SFR	\$14.94
098-061-006	SFR	\$14.94	098-063-030	SFR	\$14.94	098-072-020	SFR	\$14.94

*CSA L-100 Countywide Street Lighting Final Annual Report  
Fiscal Year 2021-22*

Assessor's Parcel Number	Property Class	FY21-22 Service Charge	Assessor's Parcel Number	Property Class	FY21-22 Service Charge	Assessor's Parcel Number	Property Class	FY21-22 Service Charge
098-072-021	SFR	\$1 4.94	098-074-009	SFR	\$1 4.94	098-075-031	SFR	\$1 4.94
098-072-022	SFR	\$1 4.94	098-074-010	SFR	\$1 4.94	098-075-032	SFR	\$1 4.94
098-072-023	SFR	\$1 4.94	098-074-011	SFR	\$1 4.94	098-075-033	SFR	\$1 4.94
098-072-024	SFR	\$1 4.94	098-074-012	SFR	\$1 4.94	098-081-001	SFR	\$1 4.94
098-072-025	SFR	\$1 4.94	098-074-013	SFR	\$1 4.94	098-081-002	SFR	\$1 4.94
098-072-026	SFR	\$1 4.94	098-074-014	SFR	\$1 4.94	098-081-003	SFR	\$1 4.94
098-072-027	SFR	\$1 4.94	098-074-015	SFR	\$1 4.94	098-081-004	SFR	\$1 4.94
098-072-028	SFR	\$1 4.94	098-074-016	SFR	\$1 4.94	098-081-005	SFR	\$1 4.94
098-072-029	SFR	\$1 4.94	098-074-017	SFR	\$1 4.94	098-081-006	SFR	\$1 4.94
098-072-030	SFR	\$1 4.94	098-074-018	SFR	\$1 4.94	098-081-007	SFR	\$1 4.94
098-072-031	SFR	\$1 4.94	098-074-019	SFR	\$1 4.94	098-081-008	SFR	\$1 4.94
098-072-032	SFR	\$1 4.94	098-074-020	SFR	\$1 4.94	098-081-009	SFR	\$1 4.94
098-073-001	SFR	\$1 4.94	098-074-021	SFR	\$1 4.94	098-081-010	SFR	\$1 4.94
098-073-002	SFR	\$1 4.94	098-074-022	SFR	\$1 4.94	098-081-011	SFR	\$1 4.94
098-073-003	SFR	\$1 4.94	098-074-023	SFR	\$1 4.94	098-081-012	SFR	\$1 4.94
098-073-004	SFR	\$1 4.94	098-074-024	SFR	\$1 4.94	098-081-013	SFR	\$1 4.94
098-073-005	SFR	\$1 4.94	098-074-025	SFR	\$1 4.94	098-081-014	SFR	\$1 4.94
098-073-006	SFR	\$1 4.94	098-074-026	SFR	\$1 4.94	098-081-015	SFR	\$1 4.94
098-073-007	SFR	\$1 4.94	098-074-027	SFR	\$1 4.94	098-081-016	SFR	\$1 4.94
098-073-008	SFR	\$1 4.94	098-074-028	SFR	\$1 4.94	098-081-017	SFR	\$1 4.94
098-073-009	SFR	\$1 4.94	098-074-029	SFR	\$1 4.94	098-081-018	SFR	\$1 4.94
098-073-010	SFR	\$1 4.94	098-074-030	SFR	\$1 4.94	098-081-019	SFR	\$1 4.94
098-073-011	SFR	\$1 4.94	098-074-031	SFR	\$1 4.94	098-081-020	SFR	\$1 4.94
098-073-012	SFR	\$1 4.94	098-074-032	SFR	\$1 4.94	098-081-021	SFR	\$1 4.94
098-073-013	SFR	\$1 4.94	098-075-001	SFR	\$1 4.94	098-081-022	SFR	\$1 4.94
098-073-014	SFR	\$1 4.94	098-075-002	SFR	\$1 4.94	098-081-023	SFR	\$1 4.94
098-073-015	SFR	\$1 4.94	098-075-003	SFR	\$1 4.94	098-081-024	SFR	\$1 4.94
098-073-016	SFR	\$1 4.94	098-075-004	SFR	\$1 4.94	098-081-025	SFR	\$1 4.94
098-073-017	SFR	\$1 4.94	098-075-005	SFR	\$1 4.94	098-081-026	SFR	\$1 4.94
098-073-018	SFR	\$1 4.94	098-075-006	SFR	\$1 4.94	098-081-027	SFR	\$1 4.94
098-073-019	SFR	\$1 4.94	098-075-007	SFR	\$1 4.94	098-081-028	SFR	\$1 4.94
098-073-020	SFR	\$1 4.94	098-075-010	SFR	\$1 4.94	098-081-029	SFR	\$1 4.94
098-073-021	SFR	\$1 4.94	098-075-011	SFR	\$1 4.94	098-081-030	SFR	\$1 4.94
098-073-022	SFR	\$1 4.94	098-075-012	SFR	\$1 4.94	098-081-031	SFR	\$1 4.94
098-073-023	SFR	\$1 4.94	098-075-013	SFR	\$1 4.94	098-081-032	SFR	\$1 4.94
098-073-024	SFR	\$1 4.94	098-075-014	SFR	\$1 4.94	098-082-001	SFR	\$1 4.94
098-073-025	SFR	\$1 4.94	098-075-015	SFR	\$1 4.94	098-082-002	SFR	\$1 4.94
098-073-026	SFR	\$1 4.94	098-075-016	SFR	\$1 4.94	098-082-003	SFR	\$1 4.94
098-073-027	SFR	\$1 4.94	098-075-017	SFR	\$1 4.94	098-082-004	SFR	\$1 4.94
098-073-028	SFR	\$1 4.94	098-075-018	SFR	\$1 4.94	098-082-005	SFR	\$1 4.94
098-073-029	SFR	\$1 4.94	098-075-019	SFR	\$1 4.94	098-082-006	SFR	\$1 4.94
098-073-030	SFR	\$1 4.94	098-075-020	SFR	\$1 4.94	098-082-007	SFR	\$1 4.94
098-073-031	SFR	\$1 4.94	098-075-021	SFR	\$1 4.94	098-082-008	SFR	\$1 4.94
098-073-032	SFR	\$1 4.94	098-075-022	SFR	\$1 4.94	098-082-009	SFR	\$1 4.94
098-074-001	SFR	\$1 4.94	098-075-023	SFR	\$1 4.94	098-082-010	SFR	\$1 4.94
098-074-002	SFR	\$1 4.94	098-075-024	SFR	\$1 4.94	098-082-011	SFR	\$1 4.94
098-074-003	SFR	\$1 4.94	098-075-025	SFR	\$1 4.94	098-082-012	SFR	\$1 4.94
098-074-004	SFR	\$1 4.94	098-075-026	SFR	\$1 4.94	098-082-013	SFR	\$1 4.94
098-074-005	SFR	\$1 4.94	098-075-027	SFR	\$1 4.94	098-082-014	SFR	\$1 4.94
098-074-006	SFR	\$1 4.94	098-075-028	SFR	\$1 4.94	098-082-015	SFR	\$1 4.94
098-074-007	SFR	\$1 4.94	098-075-029	SFR	\$1 4.94	098-082-016	SFR	\$1 4.94
098-074-008	SFR	\$1 4.94	098-075-030	SFR	\$1 4.94	098-082-017	SFR	\$1 4.94

*CSA L-100 Countywide Street Lighting Final Annual Report  
Fiscal Year 2021-22*

Assessor's Parcel Number	Property Class	FY21-22 Service Charge	Assessor's Parcel Number	Property Class	FY21-22 Service Charge	Assessor's Parcel Number	Property Class	FY21-22 Service Charge
098-083-001	SFR	\$1 4.94	098-092-018	SFR	\$1 4.94	098-094-001	SFR	\$1 4.94
098-083-002	SFR	\$1 4.94	098-092-019	SFR	\$1 4.94	098-094-002	SFR	\$1 4.94
098-083-003	SFR	\$1 4.94	098-092-020	SFR	\$1 4.94	098-094-003	SFR	\$1 4.94
098-083-004	SFR	\$1 4.94	098-092-021	SFR	\$1 4.94	098-094-004	SFR	\$1 4.94
098-083-005	SFR	\$1 4.94	098-092-022	SFR	\$1 4.94	098-094-005	SFR	\$1 4.94
098-083-006	SFR	\$1 4.94	098-092-023	SFR	\$1 4.94	098-094-006	SFR	\$1 4.94
098-083-007	SFR	\$1 4.94	098-092-024	SFR	\$1 4.94	098-094-007	SFR	\$1 4.94
098-083-008	SFR	\$1 4.94	098-092-025	SFR	\$1 4.94	098-094-008	SFR	\$1 4.94
098-084-001	SFR	\$1 4.94	098-092-026	SFR	\$1 4.94	098-094-009	SFR	\$1 4.94
098-084-002	SFR	\$1 4.94	098-092-027	SFR	\$1 4.94	098-094-010	SFR	\$1 4.94
098-084-003	SFR	\$1 4.94	098-092-028	SFR	\$1 4.94	098-094-011	SFR	\$1 4.94
098-084-004	SFR	\$1 4.94	098-092-029	SFR	\$1 4.94	098-094-012	SFR	\$1 4.94
098-084-005	SFR	\$1 4.94	098-092-030	SFR	\$1 4.94	098-094-013	SFR	\$1 4.94
098-084-006	SFR	\$1 4.94	098-092-031	SFR	\$1 4.94	098-094-014	SFR	\$1 4.94
098-084-007	SFR	\$1 4.94	098-092-032	SFR	\$1 4.94	098-094-015	SFR	\$1 4.94
098-084-008	SFR	\$1 4.94	098-092-033	SFR	\$1 4.94	098-094-016	SFR	\$1 4.94
098-084-009	SFR	\$1 4.94	098-092-034	SFR	\$1 4.94	098-094-017	SFR	\$1 4.94
098-084-010	SFR	\$1 4.94	098-092-035	SFR	\$1 4.94	098-094-018	SFR	\$1 4.94
098-084-011	SFR	\$1 4.94	098-092-036	SFR	\$1 4.94	098-094-019	SFR	\$1 4.94
098-084-012	SFR	\$1 4.94	098-092-037	SFR	\$1 4.94	098-094-020	SFR	\$1 4.94
098-084-013	SFR	\$1 4.94	098-092-038	SFR	\$1 4.94	098-094-021	SFR	\$1 4.94
098-084-014	SFR	\$1 4.94	098-092-039	SFR	\$1 4.94	098-094-022	SFR	\$1 4.94
098-091-004	SFR	\$1 4.94	098-092-040	SFR	\$1 4.94	098-094-023	SFR	\$1 4.94
098-091-005	SFR	\$1 4.94	098-092-041	SFR	\$1 4.94	098-101-001	SFR	\$1 4.94
098-091-006	SFR	\$1 4.94	098-092-042	SFR	\$1 4.94	098-101-002	SFR	\$1 4.94
098-091-007	SFR	\$1 4.94	098-092-043	SFR	\$1 4.94	098-101-004	SFR	\$1 4.94
098-091-008	SFR	\$1 4.94	098-092-044	SFR	\$1 4.94	098-101-005	SFR	\$1 4.94
098-091-009	SFR	\$1 4.94	098-092-045	SFR	\$1 4.94	098-101-006	SFR	\$1 4.94
098-091-010	SFR	\$1 4.94	098-092-046	SFR	\$1 4.94	098-101-007	SFR	\$1 4.94
098-091-011	SFR	\$1 4.94	098-092-047	SFR	\$1 4.94	098-101-008	SFR	\$1 4.94
098-091-012	SFR	\$1 4.94	098-092-048	SFR	\$1 4.94	098-101-009	SFR	\$1 4.94
098-091-013	SFR	\$1 4.94	098-093-001	SFR	\$1 4.94	098-101-010	SFR	\$1 4.94
098-091-014	SFR	\$1 4.94	098-093-002	SFR	\$1 4.94	098-101-011	SFR	\$1 4.94
098-091-015	SFR	\$1 4.94	098-093-003	SFR	\$1 4.94	098-101-012	SFR	\$1 4.94
098-091-016	SFR	\$1 4.94	098-093-004	SFR	\$1 4.94	098-101-013	SFR	\$1 4.94
098-092-001	SFR	\$1 4.94	098-093-005	SFR	\$1 4.94	098-101-014	SFR	\$1 4.94
098-092-002	SFR	\$1 4.94	098-093-006	SFR	\$1 4.94	098-101-015	SFR	\$1 4.94
098-092-003	SFR	\$1 4.94	098-093-007	SFR	\$1 4.94	098-101-016	SFR	\$1 4.94
098-092-004	SFR	\$1 4.94	098-093-008	SFR	\$1 4.94	098-101-017	SFR	\$1 4.94
098-092-005	SFR	\$1 4.94	098-093-009	SFR	\$1 4.94	098-101-018	SFR	\$1 4.94
098-092-006	SFR	\$1 4.94	098-093-010	SFR	\$1 4.94	098-101-019	SFR	\$1 4.94
098-092-007	SFR	\$1 4.94	098-093-011	SFR	\$1 4.94	098-102-001	SFR	\$1 4.94
098-092-008	SFR	\$1 4.94	098-093-012	SFR	\$1 4.94	098-102-002	SFR	\$1 4.94
098-092-009	SFR	\$1 4.94	098-093-013	SFR	\$1 4.94	098-102-003	SFR	\$1 4.94
098-092-010	SFR	\$1 4.94	098-093-014	SFR	\$1 4.94	098-102-004	SFR	\$1 4.94
098-092-011	SFR	\$1 4.94	098-093-015	SFR	\$1 4.94	098-102-005	SFR	\$1 4.94
098-092-012	SFR	\$1 4.94	098-093-016	SFR	\$1 4.94	098-102-006	SFR	\$1 4.94
098-092-013	SFR	\$1 4.94	098-093-017	SFR	\$1 4.94	098-102-007	SFR	\$1 4.94
098-092-014	SFR	\$1 4.94	098-093-018	SFR	\$1 4.94	098-102-008	SFR	\$1 4.94
098-092-015	SFR	\$1 4.94	098-093-019	SFR	\$1 4.94	098-102-009	SFR	\$1 4.94
098-092-016	SFR	\$1 4.94	098-093-020	SFR	\$1 4.94	098-102-010	SFR	\$1 4.94
098-092-017	SFR	\$1 4.94	098-093-021	SFR	\$1 4.94	098-102-011	SFR	\$1 4.94

*CSA L-100 Countywide Street Lighting Final Annual Report  
Fiscal Year 2021-22*

Assessor's Parcel Number	Property Class	FY21-22 Service Charge	Assessor's Parcel Number	Property Class	FY21-22 Service Charge	Assessor's Parcel Number	Property Class	FY21-22 Service Charge
098-102-012	SFR	\$1 4.94	098-126-013	SFR	\$1 4.94	098-142-019	SFR	\$1 4.94
098-103-001	SFR	\$1 4.94	098-126-014	SFR	\$1 4.94	098-142-020	SFR	\$1 4.94
098-103-002	SFR	\$1 4.94	098-126-015	SFR	\$1 4.94	098-142-021	SFR	\$1 4.94
098-103-003	SFR	\$1 4.94	098-126-016	SFR	\$1 4.94	098-142-022	SFR	\$1 4.94
098-103-004	SFR	\$1 4.94	098-126-018	SFR	\$1 4.94	098-142-023	SFR	\$1 4.94
098-103-005	SFR	\$1 4.94	098-126-019	SFR	\$1 4.94	098-142-025	SFR	\$1 4.94
098-103-006	SFR	\$1 4.94	098-126-020	SFR	\$1 4.94	098-142-026	SFR	\$1 4.94
098-103-007	SFR	\$1 4.94	098-126-021	SFR	\$1 4.94	098-142-027	SFR	\$1 4.94
098-103-008	SFR	\$1 4.94	098-126-022	SFR	\$1 4.94	098-142-028	SFR	\$1 4.94
098-103-009	SFR	\$1 4.94	098-126-023	SFR	\$1 4.94	098-142-029	SFR	\$1 4.94
098-103-010	SFR	\$1 4.94	098-126-024	SFR	\$1 4.94	098-142-030	SFR	\$1 4.94
098-103-011	SFR	\$1 4.94	098-126-025	SFR	\$1 4.94	098-142-031	SFR	\$1 4.94
098-103-012	SFR	\$1 4.94	098-127-009	SFR	\$1 4.94	098-142-032	SFR	\$1 4.94
098-103-013	SFR	\$1 4.94	098-127-010	SFR	\$1 4.94	098-143-001	SFR	\$1 4.94
098-103-014	SFR	\$1 4.94	098-127-011	SFR	\$1 4.94	098-143-002	SFR	\$1 4.94
098-103-015	SFR	\$1 4.94	098-127-012	SFR	\$1 4.94	098-143-003	SFR	\$1 4.94
098-103-016	SFR	\$1 4.94	098-127-013	SFR	\$1 4.94	098-143-004	SFR	\$1 4.94
098-103-017	SFR	\$1 4.94	098-127-014	SFR	\$1 4.94	098-143-005	SFR	\$1 4.94
098-103-018	SFR	\$1 4.94	098-127-015	SFR	\$1 4.94	098-143-006	SFR	\$1 4.94
098-103-019	SFR	\$1 4.94	098-127-016	SFR	\$1 4.94	098-143-007	SFR	\$1 4.94
098-104-001	SFR	\$1 4.94	098-141-001	SFR	\$1 4.94	098-143-008	SFR	\$1 4.94
098-104-002	SFR	\$1 4.94	098-141-002	SFR	\$1 4.94	098-143-009	SFR	\$1 4.94
098-104-003	SFR	\$1 4.94	098-141-003	SFR	\$1 4.94	098-143-010	SFR	\$1 4.94
098-105-001	SFR	\$1 4.94	098-141-004	SFR	\$1 4.94	098-143-011	SFR	\$1 4.94
098-105-002	SFR	\$1 4.94	098-141-005	SFR	\$1 4.94	098-143-012	SFR	\$1 4.94
098-105-003	SFR	\$1 4.94	098-141-006	SFR	\$1 4.94	098-143-013	SFR	\$1 4.94
098-105-004	SFR	\$1 4.94	098-141-007	SFR	\$1 4.94	098-143-014	SFR	\$1 4.94
098-105-005	SFR	\$1 4.94	098-141-008	SFR	\$1 4.94	098-143-015	SFR	\$1 4.94
098-105-006	SFR	\$1 4.94	098-141-009	SFR	\$1 4.94	098-155-001	SFR	\$1 4.94
098-105-007	SFR	\$1 4.94	098-141-010	SFR	\$1 4.94	098-155-002	SFR	\$1 4.94
098-105-008	SFR	\$1 4.94	098-141-011	SFR	\$1 4.94	098-155-003	SFR	\$1 4.94
098-106-001	SFR	\$1 4.94	098-141-012	SFR	\$1 4.94	098-155-004	SFR	\$1 4.94
098-106-002	SFR	\$1 4.94	098-141-013	SFR	\$1 4.94	098-155-005	SFR	\$1 4.94
098-106-003	SFR	\$1 4.94	098-141-014	SFR	\$1 4.94	098-155-006	SFR	\$1 4.94
098-106-004	SFR	\$1 4.94	098-141-015	SFR	\$1 4.94	098-155-007	SFR	\$1 4.94
098-121-001	SFR	\$1 4.94	098-142-001	SFR	\$1 4.94	098-155-008	SFR	\$1 4.94
098-121-002	SFR	\$1 4.94	098-142-002	SFR	\$1 4.94	098-155-009	SFR	\$1 4.94
098-121-003	SFR	\$1 4.94	098-142-003	SFR	\$1 4.94	098-155-010	SFR	\$1 4.94
098-121-004	SFR	\$1 4.94	098-142-004	SFR	\$1 4.94	098-155-011	SFR	\$1 4.94
098-121-006	SFR	\$1 4.94	098-142-005	SFR	\$1 4.94	098-155-012	SFR	\$1 4.94
098-121-007	SFR	\$1 4.94	098-142-006	SFR	\$1 4.94	098-155-013	SFR	\$1 4.94
098-122-001	SFR	\$1 4.94	098-142-007	SFR	\$1 4.94	098-155-014	SFR	\$1 4.94
098-122-002	SFR	\$1 4.94	098-142-008	SFR	\$1 4.94	098-155-015	SFR	\$1 4.94
098-122-003	SFR	\$1 4.94	098-142-010	SFR	\$1 4.94	098-155-016	SFR	\$1 4.94
098-123-001	SFR	\$1 4.94	098-142-011	SFR	\$1 4.94	098-155-017	SFR	\$1 4.94
098-123-002	SFR	\$1 4.94	098-142-012	SFR	\$1 4.94	098-155-018	SFR	\$1 4.94
098-123-003	SFR	\$1 4.94	098-142-013	SFR	\$1 4.94	098-155-019	SFR	\$1 4.94
098-123-004	SFR	\$1 4.94	098-142-014	SFR	\$1 4.94	098-155-020	SFR	\$1 4.94
098-124-001	SFR	\$1 4.94	098-142-015	SFR	\$1 4.94	098-155-021	SFR	\$1 4.94
098-126-010	SFR	\$1 4.94	098-142-016	SFR	\$1 4.94	098-155-022	SFR	\$1 4.94
098-126-011	SFR	\$1 4.94	098-142-017	SFR	\$1 4.94	098-155-023	SFR	\$1 4.94
098-126-012	SFR	\$1 4.94	098-142-018	SFR	\$1 4.94	098-155-024	SFR	\$1 4.94

*CSA L-100 Countywide Street Lighting Final Annual Report  
Fiscal Year 2021-22*

Assessor's Parcel Number	Property Class	FY21-22 Service Charge	Assessor's Parcel Number	Property Class	FY21-22 Service Charge	Assessor's Parcel Number	Property Class	FY21-22 Service Charge
098-155-025	SFR	\$14.94	098-165-009	SFR	\$14.94	098-174-010	SFR	\$14.94
098-156-001	SFR	\$14.94	098-165-010	SFR	\$14.94	098-175-001	SFR	\$14.94
098-156-002	SFR	\$14.94	098-165-011	SFR	\$14.94	098-175-002	SFR	\$14.94
098-156-003	SFR	\$14.94	098-165-012	SFR	\$14.94	098-175-003	SFR	\$14.94
098-156-004	SFR	\$14.94	098-165-013	SFR	\$14.94	098-175-004	SFR	\$14.94
098-156-005	SFR	\$14.94	098-171-005	SFR	\$14.94	098-175-005	SFR	\$14.94
098-156-006	SFR	\$14.94	098-171-006	SFR	\$14.94	098-175-006	SFR	\$14.94
098-156-007	SFR	\$14.94	098-171-007	SFR	\$14.94	098-175-007	SFR	\$14.94
098-156-008	SFR	\$14.94	098-171-008	SFR	\$14.94	098-175-008	SFR	\$14.94
098-156-009	SFR	\$14.94	098-171-009	SFR	\$14.94	098-175-009	SFR	\$14.94
098-156-010	SFR	\$14.94	098-171-010	SFR	\$14.94	098-175-010	SFR	\$14.94
098-156-011	SFR	\$14.94	098-171-011	SFR	\$14.94	098-175-011	SFR	\$14.94
098-161-001	SFR	\$14.94	098-171-012	SFR	\$14.94	098-175-012	SFR	\$14.94
098-161-002	SFR	\$14.94	098-172-005	SFR	\$14.94	098-175-013	SFR	\$14.94
098-161-003	SFR	\$14.94	098-172-006	SFR	\$14.94	098-180-005	VSFR	\$7.46
098-161-004	SFR	\$14.94	098-172-007	SFR	\$14.94	098-180-007	SFR	\$14.94
098-161-005	SFR	\$14.94	098-172-008	SFR	\$14.94	098-180-010	SFR	\$14.94
098-162-004	SFR	\$14.94	098-172-009	SFR	\$14.94	098-180-015	SFR	\$14.94
098-162-005	SFR	\$14.94	098-172-010	SFR	\$14.94	098-180-016	SFR	\$14.94
098-162-006	SFR	\$14.94	098-172-011	SFR	\$14.94	098-180-017	SFR	\$14.94
098-162-007	SFR	\$14.94	098-172-012	SFR	\$14.94	098-180-021	SFR	\$14.94
098-162-008	SFR	\$14.94	098-172-013	SFR	\$14.94	098-180-022	SFR	\$14.94
098-162-009	SFR	\$14.94	098-172-014	SFR	\$14.94	098-180-025	SFR	\$14.94
098-162-010	SFR	\$14.94	098-172-015	SFR	\$14.94	098-180-026	SFR	\$14.94
098-162-011	SFR	\$14.94	098-172-016	SFR	\$14.94	098-180-028	SFR	\$14.94
098-162-012	SFR	\$14.94	098-172-017	SFR	\$14.94	098-180-029	SFR	\$14.94
098-163-004	SFR	\$14.94	098-173-001	SFR	\$14.94	098-180-033	SFR	\$14.94
098-163-005	SFR	\$14.94	098-173-002	SFR	\$14.94	098-180-034	SFR	\$14.94
098-163-006	SFR	\$14.94	098-173-003	SFR	\$14.94	098-180-035	SFR	\$14.94
098-163-007	SFR	\$14.94	098-173-004	SFR	\$14.94	098-180-036	SFR	\$14.94
098-163-008	SFR	\$14.94	098-173-005	SFR	\$14.94	098-180-037	SFR	\$14.94
098-163-009	SFR	\$14.94	098-173-006	SFR	\$14.94	098-180-041	VSFR	\$7.46
098-163-010	SFR	\$14.94	098-173-007	SFR	\$14.94	098-180-043	VSFR	\$7.46
098-163-011	SFR	\$14.94	098-173-008	SFR	\$14.94	098-190-002	SFR	\$14.94
098-163-012	SFR	\$14.94	098-173-009	SFR	\$14.94	098-190-003	SFR	\$14.94
098-164-004	SFR	\$14.94	098-173-010	SFR	\$14.94	098-190-004	SFR	\$14.94
098-164-005	SFR	\$14.94	098-173-011	SFR	\$14.94	098-190-006	SFR	\$14.94
098-164-006	SFR	\$14.94	098-173-012	SFR	\$14.94	098-190-008	SFR	\$14.94
098-164-007	SFR	\$14.94	098-173-013	SFR	\$14.94	098-190-015	INST	\$74.70
098-164-008	SFR	\$14.94	098-173-014	SFR	\$14.94	098-190-017	SFR	\$14.94
098-164-009	SFR	\$14.94	098-173-015	SFR	\$14.94	098-190-018	SFR	\$14.94
098-164-010	SFR	\$14.94	098-173-016	SFR	\$14.94	098-190-019	SFR	\$14.94
098-164-011	SFR	\$14.94	098-173-017	SFR	\$14.94	098-190-024	SFR	\$14.94
098-164-012	SFR	\$14.94	098-174-001	SFR	\$14.94	098-190-025	SFR	\$14.94
098-165-001	SFR	\$14.94	098-174-002	SFR	\$14.94	098-190-026	SFR	\$14.94
098-165-002	SFR	\$14.94	098-174-003	SFR	\$14.94	098-190-028	SFR	\$14.94
098-165-003	SFR	\$14.94	098-174-004	SFR	\$14.94	098-190-029	SFR	\$14.94
098-165-004	SFR	\$14.94	098-174-005	SFR	\$14.94	098-190-030	SFR	\$14.94
098-165-005	SFR	\$14.94	098-174-006	SFR	\$14.94	098-210-001	VSFR	\$7.46
098-165-006	SFR	\$14.94	098-174-007	SFR	\$14.94	098-210-026	COM	\$74.70
098-165-007	SFR	\$14.94	098-174-008	SFR	\$14.94	098-230-001	SFR	\$14.94
098-165-008	SFR	\$14.94	098-174-009	SFR	\$14.94	098-230-007	SFR	\$14.94

*CSA L-100 Countywide Street Lighting Final Annual Report  
Fiscal Year 2021-22*

Assessor's Parcel Number	Property Class	FY21-22 Service Charge	Assessor's Parcel Number	Property Class	FY21-22 Service Charge	Assessor's Parcel Number	Property Class	FY21-22 Service Charge
098-230-022	SFR	\$14.94	098-292-003	SFR	\$14.94	098-301-014	SFR	\$14.94
098-230-023	VSFR	\$7.46	098-292-004	SFR	\$14.94	098-301-015	SFR	\$14.94
098-230-048	IND	\$74.70	098-292-005	SFR	\$14.94	098-302-001	SFR	\$14.94
098-230-049	INST	\$74.70	098-292-006	SFR	\$14.94	098-302-002	SFR	\$14.94
098-230-050	VCOM	\$7.46	098-292-007	SFR	\$14.94	098-302-003	SFR	\$14.94
098-240-003	MISC	\$7.46	098-292-008	SFR	\$14.94	098-302-004	SFR	\$14.94
098-240-024	IND	\$74.70	098-292-009	SFR	\$14.94	098-302-005	SFR	\$14.94
098-240-057	COM	\$74.70	098-292-010	SFR	\$14.94	098-302-006	SFR	\$14.94
098-240-060	MFR8	\$119.52	098-292-011	SFR	\$14.94	098-302-007	SFR	\$14.94
098-240-064	MFR8	\$119.52	098-292-012	SFR	\$14.94	098-302-008	SFR	\$14.94
098-250-019	MISC	\$7.46	098-292-013	SFR	\$14.94	098-302-009	SFR	\$14.94
098-250-020	MISC	\$7.46	098-292-014	SFR	\$14.94	098-302-010	SFR	\$14.94
098-281-001	SFR	\$14.94	098-292-015	SFR	\$14.94	098-302-011	SFR	\$14.94
098-281-002	SFR	\$14.94	098-292-016	SFR	\$14.94	098-302-012	SFR	\$14.94
098-281-003	SFR	\$14.94	098-292-017	SFR	\$14.94	098-302-013	SFR	\$14.94
098-281-004	SFR	\$14.94	098-292-018	SFR	\$14.94	098-302-014	SFR	\$14.94
098-281-005	SFR	\$14.94	098-292-019	SFR	\$14.94	098-302-015	SFR	\$14.94
098-281-006	SFR	\$14.94	098-292-020	SFR	\$14.94	098-311-001	SFR	\$14.94
098-281-007	SFR	\$14.94	098-292-021	SFR	\$14.94	098-311-002	SFR	\$14.94
098-281-008	SFR	\$14.94	098-292-022	SFR	\$14.94	098-311-003	SFR	\$14.94
098-281-009	SFR	\$14.94	098-292-023	SFR	\$14.94	098-311-004	SFR	\$14.94
098-281-010	SFR	\$14.94	098-292-024	SFR	\$14.94	098-311-005	SFR	\$14.94
098-281-011	SFR	\$14.94	098-292-025	SFR	\$14.94	098-311-006	SFR	\$14.94
098-282-001	SFR	\$14.94	098-292-026	SFR	\$14.94	098-311-007	SFR	\$14.94
098-282-002	SFR	\$14.94	098-292-027	SFR	\$14.94	098-311-008	SFR	\$14.94
098-282-003	SFR	\$14.94	098-292-028	SFR	\$14.94	098-311-009	SFR	\$14.94
098-282-004	SFR	\$14.94	098-292-029	SFR	\$14.94	098-311-010	SFR	\$14.94
098-282-005	SFR	\$14.94	098-293-001	SFR	\$14.94	098-311-011	SFR	\$14.94
098-282-006	SFR	\$14.94	098-293-002	SFR	\$14.94	098-311-012	SFR	\$14.94
098-282-007	SFR	\$14.94	098-293-003	SFR	\$14.94	098-311-013	SFR	\$14.94
098-282-008	SFR	\$14.94	098-293-004	SFR	\$14.94	098-311-014	SFR	\$14.94
098-282-009	SFR	\$14.94	098-293-005	SFR	\$14.94	098-311-015	SFR	\$14.94
098-282-010	SFR	\$14.94	098-293-006	SFR	\$14.94	098-312-001	SFR	\$14.94
098-282-011	SFR	\$14.94	098-294-001	SFR	\$14.94	098-312-002	SFR	\$14.94
098-282-012	SFR	\$14.94	098-294-002	SFR	\$14.94	098-312-003	SFR	\$14.94
098-291-001	SFR	\$14.94	098-294-003	SFR	\$14.94	098-312-004	SFR	\$14.94
098-291-002	SFR	\$14.94	098-294-004	SFR	\$14.94	098-312-005	SFR	\$14.94
098-291-003	SFR	\$14.94	098-295-001	SFR	\$14.94	098-312-006	SFR	\$14.94
098-291-004	SFR	\$14.94	098-295-002	SFR	\$14.94	098-312-007	SFR	\$14.94
098-291-005	SFR	\$14.94	098-301-001	SFR	\$14.94	098-312-008	SFR	\$14.94
098-291-006	SFR	\$14.94	098-301-002	SFR	\$14.94	098-312-009	SFR	\$14.94
098-291-007	SFR	\$14.94	098-301-003	SFR	\$14.94	098-312-010	SFR	\$14.94
098-291-008	SFR	\$14.94	098-301-004	SFR	\$14.94	098-312-011	SFR	\$14.94
098-291-009	SFR	\$14.94	098-301-005	SFR	\$14.94	098-312-012	SFR	\$14.94
098-291-010	SFR	\$14.94	098-301-006	SFR	\$14.94	098-312-013	SFR	\$14.94
098-291-011	SFR	\$14.94	098-301-007	SFR	\$14.94	098-312-014	SFR	\$14.94
098-291-012	SFR	\$14.94	098-301-008	SFR	\$14.94	098-312-015	SFR	\$14.94
098-291-013	SFR	\$14.94	098-301-009	SFR	\$14.94	098-312-016	SFR	\$14.94
098-291-014	SFR	\$14.94	098-301-010	SFR	\$14.94	098-312-017	SFR	\$14.94
098-291-015	SFR	\$14.94	098-301-011	SFR	\$14.94	098-312-018	SFR	\$14.94
098-292-001	SFR	\$14.94	098-301-012	SFR	\$14.94	098-313-001	SFR	\$14.94
098-292-002	SFR	\$14.94	098-301-013	SFR	\$14.94	098-313-002	SFR	\$14.94



*CSA L-100 Countywide Street Lighting Final Annual Report  
Fiscal Year 2021-22*

Assessor's Parcel Number	Property Class	FY21-22 Service Charge	Assessor's Parcel Number	Property Class	FY21-22 Service Charge	Assessor's Parcel Number	Property Class	FY21-22 Service Charge
098-313-003	SFR	\$14.94	098-322-001	SFR	\$14.94	098-331-027	SFR	\$14.94
098-313-004	SFR	\$14.94	098-322-002	SFR	\$14.94	098-331-028	SFR	\$14.94
098-313-005	SFR	\$14.94	098-322-003	SFR	\$14.94	098-331-029	SFR	\$14.94
098-313-006	SFR	\$14.94	098-322-004	SFR	\$14.94	098-331-030	SFR	\$14.94
098-313-007	SFR	\$14.94	098-322-005	SFR	\$14.94	098-332-001	SFR	\$14.94
098-313-008	SFR	\$14.94	098-322-006	SFR	\$14.94	098-332-002	SFR	\$14.94
098-313-009	SFR	\$14.94	098-322-007	SFR	\$14.94	098-332-003	SFR	\$14.94
098-313-010	SFR	\$14.94	098-322-008	SFR	\$14.94	098-332-004	SFR	\$14.94
098-313-011	SFR	\$14.94	098-322-009	SFR	\$14.94	098-332-005	SFR	\$14.94
098-313-012	SFR	\$14.94	098-322-010	SFR	\$14.94	098-332-006	SFR	\$14.94
098-313-013	SFR	\$14.94	098-322-011	SFR	\$14.94	098-332-007	SFR	\$14.94
098-313-014	SFR	\$14.94	098-322-012	SFR	\$14.94	098-332-008	SFR	\$14.94
098-313-015	SFR	\$14.94	098-322-013	SFR	\$14.94	098-332-009	SFR	\$14.94
098-313-016	SFR	\$14.94	098-322-014	SFR	\$14.94	098-332-010	SFR	\$14.94
098-313-017	SFR	\$14.94	098-322-015	SFR	\$14.94	098-332-011	SFR	\$14.94
098-313-018	SFR	\$14.94	098-322-016	SFR	\$14.94	098-332-012	SFR	\$14.94
098-313-019	SFR	\$14.94	098-322-017	SFR	\$14.94	098-332-013	SFR	\$14.94
098-313-020	SFR	\$14.94	098-322-018	SFR	\$14.94	098-332-014	SFR	\$14.94
098-313-021	SFR	\$14.94	098-322-019	SFR	\$14.94	098-332-015	SFR	\$14.94
098-313-022	SFR	\$14.94	098-322-020	SFR	\$14.94	098-332-016	SFR	\$14.94
098-314-001	SFR	\$14.94	098-322-021	SFR	\$14.94	098-332-017	SFR	\$14.94
098-314-002	SFR	\$14.94	098-322-022	SFR	\$14.94	098-332-018	SFR	\$14.94
098-314-003	SFR	\$14.94	098-322-023	SFR	\$14.94	098-333-001	SFR	\$14.94
098-314-004	SFR	\$14.94	098-322-024	SFR	\$14.94	098-333-002	SFR	\$14.94
098-314-005	SFR	\$14.94	098-322-025	SFR	\$14.94	098-333-003	SFR	\$14.94
098-314-006	SFR	\$14.94	098-322-026	SFR	\$14.94	098-333-004	SFR	\$14.94
098-314-007	SFR	\$14.94	098-331-001	SFR	\$14.94	098-333-005	SFR	\$14.94
098-314-008	SFR	\$14.94	098-331-002	SFR	\$14.94	098-333-006	SFR	\$14.94
098-314-009	SFR	\$14.94	098-331-003	SFR	\$14.94	098-333-007	SFR	\$14.94
098-314-010	SFR	\$14.94	098-331-004	SFR	\$14.94	098-333-008	SFR	\$14.94
098-314-011	SFR	\$14.94	098-331-005	SFR	\$14.94	098-334-001	SFR	\$14.94
098-314-012	SFR	\$14.94	098-331-006	SFR	\$14.94	098-334-002	SFR	\$14.94
098-314-013	SFR	\$14.94	098-331-007	SFR	\$14.94	098-334-003	SFR	\$14.94
098-314-014	SFR	\$14.94	098-331-008	SFR	\$14.94	098-334-004	SFR	\$14.94
098-314-015	SFR	\$14.94	098-331-009	SFR	\$14.94	098-334-005	SFR	\$14.94
098-314-016	SFR	\$14.94	098-331-010	SFR	\$14.94	098-340-002	COM	\$74.70
098-314-017	SFR	\$14.94	098-331-011	SFR	\$14.94	098-340-009	VCOM	\$7.46
098-314-018	SFR	\$14.94	098-331-012	SFR	\$14.94	098-350-013	SFR	\$14.94
098-314-019	SFR	\$14.94	098-331-013	SFR	\$14.94	098-350-014	SFR	\$14.94
098-314-020	SFR	\$14.94	098-331-014	SFR	\$14.94	098-350-015	SFR	\$14.94
098-321-001	SFR	\$14.94	098-331-015	SFR	\$14.94	098-350-016	SFR	\$14.94
098-321-002	SFR	\$14.94	098-331-016	SFR	\$14.94	098-350-017	SFR	\$14.94
098-321-003	SFR	\$14.94	098-331-017	SFR	\$14.94	098-350-018	SFR	\$14.94
098-321-004	SFR	\$14.94	098-331-018	SFR	\$14.94	098-350-019	SFR	\$14.94
098-321-005	SFR	\$14.94	098-331-019	SFR	\$14.94	098-350-020	SFR	\$14.94
098-321-006	SFR	\$14.94	098-331-020	SFR	\$14.94	098-350-021	SFR	\$14.94
098-321-007	SFR	\$14.94	098-331-021	SFR	\$14.94	098-350-022	SFR	\$14.94
098-321-008	SFR	\$14.94	098-331-022	SFR	\$14.94	098-350-023	SFR	\$14.94
098-321-009	SFR	\$14.94	098-331-023	SFR	\$14.94	098-350-024	SFR	\$14.94
098-321-010	SFR	\$14.94	098-331-024	SFR	\$14.94	098-350-025	SFR	\$14.94
098-321-011	SFR	\$14.94	098-331-025	SFR	\$14.94	098-350-026	SFR	\$14.94
098-321-012	SFR	\$14.94	098-331-026	SFR	\$14.94	098-350-027	SFR	\$14.94

*CSA L-100 Countywide Street Lighting Final Annual Report  
Fiscal Year 2021-22*

Assessor's Parcel Number	Property Class	FY21-22 Service Charge	Assessor's Parcel Number	Property Class	FY21-22 Service Charge	Assessor's Parcel Number	Property Class	FY21-22 Service Charge
098-350-028	SFR	\$14.94	098-362-005	SFR	\$14.94	098-373-013	SFR	\$14.94
098-350-029	SFR	\$14.94	098-362-006	SFR	\$14.94	098-373-014	SFR	\$14.94
098-350-030	SFR	\$14.94	098-362-007	SFR	\$14.94	098-373-015	SFR	\$14.94
098-350-031	SFR	\$14.94	098-362-008	SFR	\$14.94	098-373-016	SFR	\$14.94
098-350-032	SFR	\$14.94	098-362-009	SFR	\$14.94	098-373-017	SFR	\$14.94
098-350-033	SFR	\$14.94	098-362-010	SFR	\$14.94	098-373-018	SFR	\$14.94
098-350-034	SFR	\$14.94	098-362-011	MFR5	\$74.70	098-373-019	SFR	\$14.94
098-350-035	SFR	\$14.94	098-371-003	SFR	\$14.94	098-373-020	SFR	\$14.94
098-350-036	SFR	\$14.94	098-371-004	SFR	\$14.94	098-373-021	SFR	\$14.94
098-350-037	SFR	\$14.94	098-371-005	SFR	\$14.94	098-373-022	SFR	\$14.94
098-350-038	SFR	\$14.94	098-371-006	SFR	\$14.94	098-373-023	SFR	\$14.94
098-350-039	SFR	\$14.94	098-371-007	SFR	\$14.94	098-373-024	SFR	\$14.94
098-350-040	SFR	\$14.94	098-371-008	SFR	\$14.94	098-373-025	SFR	\$14.94
098-350-041	SFR	\$14.94	098-371-009	SFR	\$14.94	098-373-026	SFR	\$14.94
098-350-042	SFR	\$14.94	098-371-010	SFR	\$14.94	098-373-027	SFR	\$14.94
098-350-043	SFR	\$14.94	098-371-011	SFR	\$14.94	098-373-028	SFR	\$14.94
098-351-001	SFR	\$14.94	098-371-012	SFR	\$14.94	098-374-001	SFR	\$14.94
098-351-002	SFR	\$14.94	098-371-013	SFR	\$14.94	098-374-002	SFR	\$14.94
098-351-003	SFR	\$14.94	098-371-014	SFR	\$14.94	098-374-003	SFR	\$14.94
098-351-004	SFR	\$14.94	098-371-015	SFR	\$14.94	098-374-004	SFR	\$14.94
098-351-005	SFR	\$14.94	098-371-016	SFR	\$14.94	098-374-005	SFR	\$14.94
098-351-006	SFR	\$14.94	098-371-017	SFR	\$14.94	098-374-006	SFR	\$14.94
098-351-007	SFR	\$14.94	098-371-018	SFR	\$14.94	098-381-001	SFR	\$14.94
098-351-008	SFR	\$14.94	098-371-019	SFR	\$14.94	098-381-002	SFR	\$14.94
098-351-009	SFR	\$14.94	098-371-020	SFR	\$14.94	098-381-003	SFR	\$14.94
098-351-010	SFR	\$14.94	098-371-021	SFR	\$14.94	098-381-004	SFR	\$14.94
098-351-011	SFR	\$14.94	098-371-022	SFR	\$14.94	098-381-005	SFR	\$14.94
098-351-012	SFR	\$14.94	098-372-001	SFR	\$14.94	098-381-006	SFR	\$14.94
098-361-001	SFR	\$14.94	098-372-002	SFR	\$14.94	098-381-007	SFR	\$14.94
098-361-002	SFR	\$14.94	098-372-003	SFR	\$14.94	098-381-008	SFR	\$14.94
098-361-003	SFR	\$14.94	098-372-004	SFR	\$14.94	098-381-009	SFR	\$14.94
098-361-004	SFR	\$14.94	098-372-005	SFR	\$14.94	098-381-010	SFR	\$14.94
098-361-005	SFR	\$14.94	098-372-006	SFR	\$14.94	098-381-011	SFR	\$14.94
098-361-006	SFR	\$14.94	098-372-007	SFR	\$14.94	098-381-012	SFR	\$14.94
098-361-007	SFR	\$14.94	098-372-008	SFR	\$14.94	098-381-013	SFR	\$14.94
098-361-008	SFR	\$14.94	098-372-009	SFR	\$14.94	098-381-014	SFR	\$14.94
098-361-009	SFR	\$14.94	098-372-010	SFR	\$14.94	098-381-015	SFR	\$14.94
098-361-010	SFR	\$14.94	098-372-011	SFR	\$14.94	098-381-016	SFR	\$14.94
098-361-011	SFR	\$14.94	098-372-012	SFR	\$14.94	098-381-017	SFR	\$14.94
098-361-012	SFR	\$14.94	098-372-013	SFR	\$14.94	098-381-018	SFR	\$14.94
098-361-013	SFR	\$14.94	098-373-001	SFR	\$14.94	098-381-019	SFR	\$14.94
098-361-014	SFR	\$14.94	098-373-002	SFR	\$14.94	098-381-020	SFR	\$14.94
098-361-015	SFR	\$14.94	098-373-003	SFR	\$14.94	098-381-021	SFR	\$14.94
098-361-016	SFR	\$14.94	098-373-004	SFR	\$14.94	098-381-022	SFR	\$14.94
098-361-017	SFR	\$14.94	098-373-005	SFR	\$14.94	098-381-023	SFR	\$14.94
098-361-018	SFR	\$14.94	098-373-006	SFR	\$14.94	098-381-024	SFR	\$14.94
098-361-019	SFR	\$14.94	098-373-007	SFR	\$14.94	098-381-025	SFR	\$14.94
098-361-020	SFR	\$14.94	098-373-008	SFR	\$14.94	098-381-026	SFR	\$14.94
098-361-021	SFR	\$14.94	098-373-009	SFR	\$14.94	098-381-027	SFR	\$14.94
098-362-002	SFR	\$14.94	098-373-010	SFR	\$14.94	098-381-028	SFR	\$14.94
098-362-003	SFR	\$14.94	098-373-011	SFR	\$14.94	098-381-029	SFR	\$14.94
098-362-004	SFR	\$14.94	098-373-012	SFR	\$14.94	098-381-030	SFR	\$14.94

*CSA L-100 Countywide Street Lighting Final Annual Report  
Fiscal Year 2021-22*

Assessor's Parcel Number	Property Class	FY21-22 Service Charge	Assessor's Parcel Number	Property Class	FY21-22 Service Charge	Assessor's Parcel Number	Property Class	FY21-22 Service Charge
098-381-031	SFR	\$14.94	098-383-017	SFR	\$14.94	098-392-009	SFR	\$14.94
098-381-032	SFR	\$14.94	098-383-018	SFR	\$14.94	098-392-010	SFR	\$14.94
098-381-033	SFR	\$14.94	098-383-019	SFR	\$14.94	098-392-011	SFR	\$14.94
098-381-034	SFR	\$14.94	098-383-020	SFR	\$14.94	098-392-012	SFR	\$14.94
098-382-001	SFR	\$14.94	098-383-021	SFR	\$14.94	098-392-013	SFR	\$14.94
098-382-002	SFR	\$14.94	098-383-022	SFR	\$14.94	098-392-014	SFR	\$14.94
098-382-003	SFR	\$14.94	098-383-023	SFR	\$14.94	098-392-015	SFR	\$14.94
098-382-004	SFR	\$14.94	098-383-024	SFR	\$14.94	098-392-016	SFR	\$14.94
098-382-005	SFR	\$14.94	098-383-025	SFR	\$14.94	098-392-017	SFR	\$14.94
098-382-006	SFR	\$14.94	098-383-026	SFR	\$14.94	098-392-018	SFR	\$14.94
098-382-007	SFR	\$14.94	098-383-027	SFR	\$14.94	098-392-019	SFR	\$14.94
098-382-008	SFR	\$14.94	098-383-028	SFR	\$14.94	098-392-020	SFR	\$14.94
098-382-009	SFR	\$14.94	098-383-029	SFR	\$14.94	098-392-021	SFR	\$14.94
098-382-010	SFR	\$14.94	098-383-030	SFR	\$14.94	098-392-022	SFR	\$14.94
098-382-011	SFR	\$14.94	098-383-031	SFR	\$14.94	098-392-023	SFR	\$14.94
098-382-012	SFR	\$14.94	098-383-032	SFR	\$14.94	098-392-024	SFR	\$14.94
098-382-013	SFR	\$14.94	098-383-033	SFR	\$14.94	098-392-025	SFR	\$14.94
098-382-014	SFR	\$14.94	098-383-034	SFR	\$14.94	098-392-026	SFR	\$14.94
098-382-015	SFR	\$14.94	098-383-035	SFR	\$14.94	098-392-027	SFR	\$14.94
098-382-016	SFR	\$14.94	098-383-036	SFR	\$14.94	098-392-028	SFR	\$14.94
098-382-017	SFR	\$14.94	098-383-037	SFR	\$14.94	098-392-029	SFR	\$14.94
098-382-018	SFR	\$14.94	098-383-038	SFR	\$14.94	098-393-001	SFR	\$14.94
098-382-019	SFR	\$14.94	098-391-001	SFR	\$14.94	098-393-002	SFR	\$14.94
098-382-020	SFR	\$14.94	098-391-002	SFR	\$14.94	098-393-003	SFR	\$14.94
098-382-021	SFR	\$14.94	098-391-003	SFR	\$14.94	098-393-004	SFR	\$14.94
098-382-022	SFR	\$14.94	098-391-004	SFR	\$14.94	098-393-005	SFR	\$14.94
098-382-023	SFR	\$14.94	098-391-005	SFR	\$14.94	098-393-006	SFR	\$14.94
098-382-024	SFR	\$14.94	098-391-006	SFR	\$14.94	098-393-007	SFR	\$14.94
098-382-025	SFR	\$14.94	098-391-007	SFR	\$14.94	098-393-008	SFR	\$14.94
098-382-026	SFR	\$14.94	098-391-008	SFR	\$14.94	098-393-009	SFR	\$14.94
098-382-027	SFR	\$14.94	098-391-009	SFR	\$14.94	098-393-010	SFR	\$14.94
098-382-028	SFR	\$14.94	098-391-010	SFR	\$14.94	098-393-011	SFR	\$14.94
098-382-029	SFR	\$14.94	098-391-011	SFR	\$14.94	098-393-012	SFR	\$14.94
098-382-030	SFR	\$14.94	098-391-012	SFR	\$14.94	098-393-013	SFR	\$14.94
098-382-031	SFR	\$14.94	098-391-013	SFR	\$14.94	098-393-014	SFR	\$14.94
098-382-032	SFR	\$14.94	098-391-014	SFR	\$14.94	098-393-015	SFR	\$14.94
098-383-001	SFR	\$14.94	098-391-015	SFR	\$14.94	098-393-016	SFR	\$14.94
098-383-002	SFR	\$14.94	098-391-016	SFR	\$14.94	098-393-017	SFR	\$14.94
098-383-003	SFR	\$14.94	098-391-017	SFR	\$14.94	098-393-018	SFR	\$14.94
098-383-004	SFR	\$14.94	098-391-018	SFR	\$14.94	098-393-019	SFR	\$14.94
098-383-005	SFR	\$14.94	098-391-019	SFR	\$14.94	098-393-020	SFR	\$14.94
098-383-006	SFR	\$14.94	098-391-020	SFR	\$14.94	098-393-021	SFR	\$14.94
098-383-007	SFR	\$14.94	098-391-021	SFR	\$14.94	098-393-022	SFR	\$14.94
098-383-008	SFR	\$14.94	098-391-022	SFR	\$14.94	098-393-023	SFR	\$14.94
098-383-009	SFR	\$14.94	098-392-001	SFR	\$14.94	098-393-024	SFR	\$14.94
098-383-010	SFR	\$14.94	098-392-002	SFR	\$14.94	098-393-025	SFR	\$14.94
098-383-011	SFR	\$14.94	098-392-003	SFR	\$14.94	098-393-026	SFR	\$14.94
098-383-012	SFR	\$14.94	098-392-004	SFR	\$14.94	098-393-027	SFR	\$14.94
098-383-013	SFR	\$14.94	098-392-005	SFR	\$14.94	098-401-001	SFR	\$14.94
098-383-014	SFR	\$14.94	098-392-006	SFR	\$14.94	098-401-002	CONDO	\$7.46
098-383-015	SFR	\$14.94	098-392-007	SFR	\$14.94	098-401-003	CONDO	\$7.46
098-383-016	SFR	\$14.94	098-392-008	SFR	\$14.94	098-401-004	CONDO	\$7.46

*CSA L-100 Countywide Street Lighting Final Annual Report  
Fiscal Year 2021-22*

Assessor's Parcel Number	Property Class	FY21-22 Service Charge	Assessor's Parcel Number	Property Class	FY21-22 Service Charge	Assessor's Parcel Number	Property Class	FY21-22 Service Charge
098-401-005	CONDO	\$7.46	098-404-005	CONDO	\$7.46	098-405-046	CONDO	\$7.46
098-401-006	CONDO	\$7.46	098-404-006	CONDO	\$7.46	098-405-047	CONDO	\$7.46
098-401-007	CONDO	\$7.46	098-404-007	CONDO	\$7.46	098-405-048	CONDO	\$7.46
098-401-008	CONDO	\$7.46	098-404-008	CONDO	\$7.46	098-405-049	CONDO	\$7.46
098-401-009	CONDO	\$7.46	098-404-009	CONDO	\$7.46	098-405-050	CONDO	\$7.46
098-401-010	CONDO	\$7.46	098-404-010	CONDO	\$7.46	098-405-051	CONDO	\$7.46
098-401-011	CONDO	\$7.46	098-404-011	SFR	\$14.94	098-405-052	CONDO	\$7.46
098-401-012	CONDO	\$7.46	098-405-001	CONDO	\$7.46	098-405-053	CONDO	\$7.46
098-401-013	CONDO	\$7.46	098-405-002	CONDO	\$7.46	098-405-054	CONDO	\$7.46
098-401-014	CONDO	\$7.46	098-405-003	CONDO	\$7.46	098-406-001	SFR	\$14.94
098-401-015	CONDO	\$7.46	098-405-004	CONDO	\$7.46	098-406-002	CONDO	\$7.46
098-401-016	CONDO	\$7.46	098-405-005	CONDO	\$7.46	098-406-003	CONDO	\$7.46
098-401-017	CONDO	\$7.46	098-405-006	CONDO	\$7.46	098-406-004	CONDO	\$7.46
098-401-018	CONDO	\$7.46	098-405-007	CONDO	\$7.46	098-406-005	CONDO	\$7.46
098-401-019	CONDO	\$7.46	098-405-008	CONDO	\$7.46	098-406-006	CONDO	\$7.46
098-401-020	CONDO	\$7.46	098-405-009	CONDO	\$7.46	098-406-007	CONDO	\$7.46
098-401-021	CONDO	\$7.46	098-405-010	CONDO	\$7.46	098-406-008	CONDO	\$7.46
098-401-022	CONDO	\$7.46	098-405-011	CONDO	\$7.46	098-406-009	CONDO	\$7.46
098-401-023	CONDO	\$7.46	098-405-012	CONDO	\$7.46	098-406-010	CONDO	\$7.46
098-401-024	CONDO	\$7.46	098-405-013	CONDO	\$7.46	098-406-011	CONDO	\$7.46
098-401-025	CONDO	\$7.46	098-405-014	CONDO	\$7.46	098-406-012	CONDO	\$7.46
098-401-026	SFR	\$14.94	098-405-015	CONDO	\$7.46	098-406-013	CONDO	\$7.46
098-401-027	CONDO	\$7.46	098-405-016	CONDO	\$7.46	098-406-014	SFR	\$14.94
098-401-028	CONDO	\$7.46	098-405-017	CONDO	\$7.46	098-406-015	SFR	\$14.94
098-401-029	CONDO	\$7.46	098-405-018	CONDO	\$7.46	098-406-016	CONDO	\$7.46
098-401-030	CONDO	\$7.46	098-405-019	CONDO	\$7.46	098-406-017	CONDO	\$7.46
098-401-031	CONDO	\$7.46	098-405-020	CONDO	\$7.46	098-406-018	CONDO	\$7.46
098-401-032	CONDO	\$7.46	098-405-021	CONDO	\$7.46	098-406-019	CONDO	\$7.46
098-402-001	CONDO	\$7.46	098-405-022	CONDO	\$7.46	098-406-020	SFR	\$14.94
098-402-002	CONDO	\$7.46	098-405-023	SFR	\$14.94	098-406-021	SFR	\$14.94
098-402-003	CONDO	\$7.46	098-405-024	SFR	\$14.94	098-406-022	CONDO	\$7.46
098-402-004	CONDO	\$7.46	098-405-025	CONDO	\$7.46	098-406-023	CONDO	\$7.46
098-402-005	SFR	\$14.94	098-405-026	CONDO	\$7.46	098-406-024	SFR	\$14.94
098-402-006	CONDO	\$7.46	098-405-027	CONDO	\$7.46	098-406-025	CONDO	\$7.46
098-402-007	CONDO	\$7.46	098-405-028	CONDO	\$7.46	098-406-026	CONDO	\$7.46
098-402-008	CONDO	\$7.46	098-405-029	CONDO	\$7.46	098-406-027	CONDO	\$7.46
098-402-009	CONDO	\$7.46	098-405-030	CONDO	\$7.46	098-406-028	CONDO	\$7.46
098-402-010	CONDO	\$7.46	098-405-031	CONDO	\$7.46	098-406-029	CONDO	\$7.46
098-402-011	CONDO	\$7.46	098-405-032	CONDO	\$7.46	098-406-030	CONDO	\$7.46
098-402-012	CONDO	\$7.46	098-405-033	CONDO	\$7.46	098-411-001	SFR	\$14.94
098-402-013	CONDO	\$7.46	098-405-034	CONDO	\$7.46	098-411-002	SFR	\$14.94
098-402-014	CONDO	\$7.46	098-405-035	CONDO	\$7.46	098-411-003	SFR	\$14.94
098-402-015	CONDO	\$7.46	098-405-036	CONDO	\$7.46	098-411-004	SFR	\$14.94
098-403-001	SFR	\$14.94	098-405-037	CONDO	\$7.46	098-411-005	SFR	\$14.94
098-403-002	SFR	\$14.94	098-405-038	CONDO	\$7.46	098-411-006	SFR	\$14.94
098-403-003	SFR	\$14.94	098-405-039	CONDO	\$7.46	098-411-007	SFR	\$14.94
098-403-004	SFR	\$14.94	098-405-040	CONDO	\$7.46	098-411-008	SFR	\$14.94
098-403-005	SFR	\$14.94	098-405-041	CONDO	\$7.46	098-411-009	SFR	\$14.94
098-404-001	CONDO	\$7.46	098-405-042	CONDO	\$7.46	098-411-010	SFR	\$14.94
098-404-002	CONDO	\$7.46	098-405-043	CONDO	\$7.46	098-411-011	SFR	\$14.94
098-404-003	CONDO	\$7.46	098-405-044	CONDO	\$7.46	098-411-012	SFR	\$14.94
098-404-004	CONDO	\$7.46	098-405-045	CONDO	\$7.46	098-411-013	SFR	\$14.94

*CSA L-100 Countywide Street Lighting Final Annual Report  
Fiscal Year 2021-22*

Assessor's Parcel Number	Property Class	FY21-22 Service Charge	Assessor's Parcel Number	Property Class	FY21-22 Service Charge	Assessor's Parcel Number	Property Class	FY21-22 Service Charge
098-411-014	SFR	\$14.94	098-413-017	SFR	\$14.94	098-422-004	SFR	\$14.94
098-411-015	SFR	\$14.94	098-413-018	SFR	\$14.94	098-422-005	SFR	\$14.94
098-411-016	SFR	\$14.94	098-413-019	SFR	\$14.94	098-422-006	SFR	\$14.94
098-411-017	SFR	\$14.94	098-413-020	SFR	\$14.94	098-422-007	SFR	\$14.94
098-411-018	SFR	\$14.94	098-413-021	SFR	\$14.94	098-422-008	SFR	\$14.94
098-411-019	SFR	\$14.94	098-413-022	SFR	\$14.94	098-422-009	SFR	\$14.94
098-411-020	SFR	\$14.94	098-413-023	SFR	\$14.94	098-422-010	SFR	\$14.94
098-412-001	SFR	\$14.94	098-413-024	SFR	\$14.94	098-422-011	SFR	\$14.94
098-412-002	SFR	\$14.94	098-413-025	SFR	\$14.94	098-422-012	SFR	\$14.94
098-412-003	SFR	\$14.94	098-413-026	SFR	\$14.94	098-422-013	SFR	\$14.94
098-412-004	SFR	\$14.94	098-413-027	SFR	\$14.94	098-430-001	CONDO	\$7.46
098-412-005	SFR	\$14.94	098-413-028	SFR	\$14.94	098-430-002	CONDO	\$7.46
098-412-006	SFR	\$14.94	098-413-029	SFR	\$14.94	098-430-003	CONDO	\$7.46
098-412-007	SFR	\$14.94	098-413-030	SFR	\$14.94	098-430-004	CONDO	\$7.46
098-412-008	SFR	\$14.94	098-413-031	SFR	\$14.94	098-430-005	CONDO	\$7.46
098-412-009	SFR	\$14.94	098-413-032	SFR	\$14.94	098-430-006	CONDO	\$7.46
098-412-010	SFR	\$14.94	098-413-033	SFR	\$14.94	098-430-007	CONDO	\$7.46
098-412-011	SFR	\$14.94	098-413-034	SFR	\$14.94	098-430-008	CONDO	\$7.46
098-412-012	SFR	\$14.94	098-413-035	SFR	\$14.94	098-430-009	CONDO	\$7.46
098-412-013	SFR	\$14.94	098-413-036	SFR	\$14.94	098-430-010	CONDO	\$7.46
098-412-014	SFR	\$14.94	098-413-037	SFR	\$14.94	098-430-011	CONDO	\$7.46
098-412-015	SFR	\$14.94	098-413-038	SFR	\$14.94	098-430-012	CONDO	\$7.46
098-412-016	SFR	\$14.94	098-413-039	SFR	\$14.94	098-430-013	CONDO	\$7.46
098-412-017	SFR	\$14.94	098-413-040	SFR	\$14.94	098-430-014	CONDO	\$7.46
098-412-018	SFR	\$14.94	098-413-041	SFR	\$14.94	098-430-015	CONDO	\$7.46
098-412-019	SFR	\$14.94	098-413-042	SFR	\$14.94	098-430-016	CONDO	\$7.46
098-412-020	SFR	\$14.94	098-413-043	SFR	\$14.94	098-430-017	CONDO	\$7.46
098-412-021	SFR	\$14.94	098-413-044	SFR	\$14.94	098-430-018	CONDO	\$7.46
098-412-022	SFR	\$14.94	098-414-001	SFR	\$14.94	098-430-019	SFR	\$14.94
098-412-023	SFR	\$14.94	098-414-002	SFR	\$14.94	098-430-020	CONDO	\$7.46
098-412-024	SFR	\$14.94	098-414-003	SFR	\$14.94	098-430-021	CONDO	\$7.46
098-412-025	SFR	\$14.94	098-414-004	SFR	\$14.94	098-430-022	CONDO	\$7.46
098-412-026	SFR	\$14.94	098-414-005	SFR	\$14.94	098-430-023	CONDO	\$7.46
098-412-027	SFR	\$14.94	098-414-006	SFR	\$14.94	098-430-024	CONDO	\$7.46
098-412-028	SFR	\$14.94	098-421-001	SFR	\$14.94	098-430-025	CONDO	\$7.46
098-412-029	SFR	\$14.94	098-421-002	SFR	\$14.94	098-430-026	CONDO	\$7.46
098-413-001	SFR	\$14.94	098-421-003	SFR	\$14.94	098-430-027	CONDO	\$7.46
098-413-002	SFR	\$14.94	098-421-004	SFR	\$14.94	098-430-028	CONDO	\$7.46
098-413-003	SFR	\$14.94	098-421-005	SFR	\$14.94	098-430-029	CONDO	\$7.46
098-413-004	SFR	\$14.94	098-421-006	SFR	\$14.94	098-430-030	SFR	\$14.94
098-413-005	SFR	\$14.94	098-421-007	SFR	\$14.94	098-430-031	CONDO	\$7.46
098-413-006	SFR	\$14.94	098-421-008	SFR	\$14.94	098-430-032	CONDO	\$7.46
098-413-007	SFR	\$14.94	098-421-009	SFR	\$14.94	098-430-033	CONDO	\$7.46
098-413-008	SFR	\$14.94	098-421-010	SFR	\$14.94	098-430-034	CONDO	\$7.46
098-413-009	SFR	\$14.94	098-421-011	SFR	\$14.94	098-430-035	CONDO	\$7.46
098-413-010	SFR	\$14.94	098-421-012	SFR	\$14.94	098-430-036	CONDO	\$7.46
098-413-011	SFR	\$14.94	098-421-013	SFR	\$14.94	098-430-037	CONDO	\$7.46
098-413-012	SFR	\$14.94	098-421-014	SFR	\$14.94	098-430-038	CONDO	\$7.46
098-413-013	SFR	\$14.94	098-421-015	SFR	\$14.94	098-430-039	SFR	\$14.94
098-413-014	SFR	\$14.94	098-422-001	SFR	\$14.94	098-430-040	CONDO	\$7.46
098-413-015	SFR	\$14.94	098-422-002	SFR	\$14.94	098-430-041	CONDO	\$7.46
098-413-016	SFR	\$14.94	098-422-003	SFR	\$14.94	098-430-042	CONDO	\$7.46

*CSA L-100 Countywide Street Lighting Final Annual Report  
Fiscal Year 2021-22*

Assessor's Parcel Number	Property Class	FY21-22 Service Charge	Assessor's Parcel Number	Property Class	FY21-22 Service Charge	Assessor's Parcel Number	Property Class	FY21-22 Service Charge
098-430-043	CONDO	\$7.46	098-433-012	CONDO	\$7.46	098-441-052	SFR	\$14.94
098-431-001	CONDO	\$7.46	098-441-001	SFR	\$14.94	098-441-053	SFR	\$14.94
098-431-002	CONDO	\$7.46	098-441-002	SFR	\$14.94	098-441-054	SFR	\$14.94
098-431-003	SFR	\$14.94	098-441-003	SFR	\$14.94	098-441-055	SFR	\$14.94
098-431-004	SFR	\$14.94	098-441-004	SFR	\$14.94	098-441-056	SFR	\$14.94
098-431-005	SFR	\$14.94	098-441-005	SFR	\$14.94	098-441-057	SFR	\$14.94
098-431-006	CONDO	\$7.46	098-441-006	SFR	\$14.94	098-441-058	SFR	\$14.94
098-431-007	CONDO	\$7.46	098-441-007	SFR	\$14.94	098-441-059	SFR	\$14.94
098-431-008	CONDO	\$7.46	098-441-008	SFR	\$14.94	098-441-060	SFR	\$14.94
098-431-009	CONDO	\$7.46	098-441-009	SFR	\$14.94	098-442-001	SFR	\$14.94
098-431-010	CONDO	\$7.46	098-441-010	SFR	\$14.94	098-442-002	SFR	\$14.94
098-431-011	CONDO	\$7.46	098-441-011	SFR	\$14.94	098-442-003	SFR	\$14.94
098-431-012	SFR	\$14.94	098-441-012	SFR	\$14.94	098-442-004	SFR	\$14.94
098-431-013	CONDO	\$7.46	098-441-013	SFR	\$14.94	098-442-005	SFR	\$14.94
098-431-014	CONDO	\$7.46	098-441-014	SFR	\$14.94	098-442-006	SFR	\$14.94
098-431-015	CONDO	\$7.46	098-441-015	SFR	\$14.94	098-442-007	SFR	\$14.94
098-431-016	CONDO	\$7.46	098-441-016	SFR	\$14.94	098-442-008	SFR	\$14.94
098-431-017	CONDO	\$7.46	098-441-017	SFR	\$14.94	098-442-009	SFR	\$14.94
098-431-018	CONDO	\$7.46	098-441-018	SFR	\$14.94	098-442-010	SFR	\$14.94
098-432-001	CONDO	\$7.46	098-441-019	SFR	\$14.94	098-442-011	SFR	\$14.94
098-432-002	CONDO	\$7.46	098-441-020	SFR	\$14.94	098-442-012	SFR	\$14.94
098-432-003	CONDO	\$7.46	098-441-021	SFR	\$14.94	098-442-013	SFR	\$14.94
098-432-004	CONDO	\$7.46	098-441-022	SFR	\$14.94	098-442-014	SFR	\$14.94
098-432-005	CONDO	\$7.46	098-441-023	SFR	\$14.94	098-442-015	SFR	\$14.94
098-432-006	CONDO	\$7.46	098-441-024	SFR	\$14.94	098-442-016	SFR	\$14.94
098-432-007	SFR	\$14.94	098-441-025	SFR	\$14.94	098-442-017	SFR	\$14.94
098-432-008	CONDO	\$7.46	098-441-026	SFR	\$14.94	098-442-018	SFR	\$14.94
098-432-009	CONDO	\$7.46	098-441-027	SFR	\$14.94	098-442-019	SFR	\$14.94
098-432-010	SFR	\$14.94	098-441-028	SFR	\$14.94	098-442-020	SFR	\$14.94
098-432-011	CONDO	\$7.46	098-441-029	SFR	\$14.94	098-442-021	SFR	\$14.94
098-432-012	CONDO	\$7.46	098-441-030	SFR	\$14.94	098-442-022	SFR	\$14.94
098-432-013	CONDO	\$7.46	098-441-031	SFR	\$14.94	098-442-023	SFR	\$14.94
098-432-014	CONDO	\$7.46	098-441-032	SFR	\$14.94	098-442-024	SFR	\$14.94
098-432-015	CONDO	\$7.46	098-441-033	SFR	\$14.94	098-442-025	SFR	\$14.94
098-432-016	CONDO	\$7.46	098-441-034	SFR	\$14.94	098-442-026	SFR	\$14.94
098-432-017	CONDO	\$7.46	098-441-035	SFR	\$14.94	098-442-027	SFR	\$14.94
098-432-018	CONDO	\$7.46	098-441-036	SFR	\$14.94	098-442-028	SFR	\$14.94
098-432-019	CONDO	\$7.46	098-441-037	SFR	\$14.94	098-442-029	SFR	\$14.94
098-432-020	CONDO	\$7.46	098-441-038	SFR	\$14.94	098-443-001	SFR	\$14.94
098-432-021	SFR	\$14.94	098-441-039	SFR	\$14.94	098-443-002	SFR	\$14.94
098-432-022	SFR	\$14.94	098-441-040	SFR	\$14.94	098-443-003	SFR	\$14.94
098-433-001	CONDO	\$7.46	098-441-041	SFR	\$14.94	098-443-004	SFR	\$14.94
098-433-002	CONDO	\$7.46	098-441-042	SFR	\$14.94	098-443-005	SFR	\$14.94
098-433-003	CONDO	\$7.46	098-441-043	SFR	\$14.94	098-443-006	SFR	\$14.94
098-433-004	CONDO	\$7.46	098-441-044	SFR	\$14.94	098-443-007	SFR	\$14.94
098-433-005	CONDO	\$7.46	098-441-045	SFR	\$14.94	098-443-008	SFR	\$14.94
098-433-006	CONDO	\$7.46	098-441-046	SFR	\$14.94	098-443-009	SFR	\$14.94
098-433-007	CONDO	\$7.46	098-441-047	SFR	\$14.94	098-443-010	SFR	\$14.94
098-433-008	CONDO	\$7.46	098-441-048	SFR	\$14.94	098-443-011	SFR	\$14.94
098-433-009	CONDO	\$7.46	098-441-049	SFR	\$14.94	098-443-012	SFR	\$14.94
098-433-010	CONDO	\$7.46	098-441-050	SFR	\$14.94	098-443-013	SFR	\$14.94
098-433-011	CONDO	\$7.46	098-441-051	SFR	\$14.94	098-443-014	SFR	\$14.94

*CSA L-100 Countywide Street Lighting Final Annual Report  
Fiscal Year 2021-22*

Assessor's Parcel Number	Property Class	FY21-22 Service Charge	Assessor's Parcel Number	Property Class	FY21-22 Service Charge	Assessor's Parcel Number	Property Class	FY21-22 Service Charge
098-443-015	SFR	\$14.94	098-461-030	SFR	\$14.94	098-472-001	SFR	\$14.94
098-443-016	SFR	\$14.94	098-461-031	SFR	\$14.94	098-472-002	SFR	\$14.94
098-443-017	SFR	\$14.94	098-461-032	SFR	\$14.94	098-472-003	SFR	\$14.94
098-443-018	SFR	\$14.94	098-461-033	SFR	\$14.94	098-472-004	SFR	\$14.94
098-443-019	SFR	\$14.94	098-461-036	SFR	\$14.94	098-473-001	SFR	\$14.94
098-443-020	SFR	\$14.94	098-461-037	SFR	\$14.94	098-473-002	SFR	\$14.94
098-443-021	SFR	\$14.94	098-461-038	SFR	\$14.94	098-473-003	SFR	\$14.94
098-443-022	SFR	\$14.94	098-461-039	SFR	\$14.94	098-473-004	SFR	\$14.94
098-443-023	SFR	\$14.94	098-461-040	SFR	\$14.94	098-481-001	SFR	\$14.94
098-443-024	SFR	\$14.94	098-461-041	SFR	\$14.94	098-481-002	SFR	\$14.94
098-443-025	SFR	\$14.94	098-462-001	SFR	\$14.94	098-481-003	SFR	\$14.94
098-443-026	SFR	\$14.94	098-462-002	SFR	\$14.94	098-481-004	SFR	\$14.94
098-443-027	SFR	\$14.94	098-462-003	SFR	\$14.94	098-481-005	SFR	\$14.94
098-443-028	SFR	\$14.94	098-462-004	SFR	\$14.94	098-481-006	SFR	\$14.94
098-443-029	SFR	\$14.94	098-462-005	SFR	\$14.94	098-481-007	SFR	\$14.94
098-443-030	SFR	\$14.94	098-462-006	SFR	\$14.94	098-481-008	SFR	\$14.94
098-443-031	SFR	\$14.94	098-462-007	SFR	\$14.94	098-481-009	SFR	\$14.94
098-443-032	SFR	\$14.94	098-463-001	SFR	\$14.94	098-481-010	SFR	\$14.94
098-443-033	SFR	\$14.94	098-463-002	SFR	\$14.94	098-481-011	SFR	\$14.94
098-443-034	SFR	\$14.94	098-463-003	SFR	\$14.94	098-481-012	SFR	\$14.94
098-443-035	SFR	\$14.94	098-463-004	SFR	\$14.94	098-481-013	SFR	\$14.94
098-443-036	SFR	\$14.94	098-463-005	SFR	\$14.94	098-481-014	SFR	\$14.94
098-443-037	SFR	\$14.94	098-463-006	SFR	\$14.94	098-481-015	SFR	\$14.94
098-443-038	SFR	\$14.94	098-463-007	SFR	\$14.94	098-481-016	SFR	\$14.94
098-443-039	SFR	\$14.94	098-463-008	SFR	\$14.94	098-481-017	SFR	\$14.94
098-443-040	SFR	\$14.94	098-463-009	SFR	\$14.94	098-481-018	SFR	\$14.94
098-450-002	MFR8	\$119.52	098-463-010	SFR	\$14.94	098-481-019	SFR	\$14.94
098-461-001	SFR	\$14.94	098-463-011	SFR	\$14.94	098-481-020	SFR	\$14.94
098-461-002	SFR	\$14.94	098-471-001	SFR	\$14.94	098-481-021	SFR	\$14.94
098-461-003	SFR	\$14.94	098-471-002	SFR	\$14.94	098-481-022	SFR	\$14.94
098-461-004	SFR	\$14.94	098-471-005	SFR	\$14.94	098-481-023	SFR	\$14.94
098-461-005	SFR	\$14.94	098-471-006	SFR	\$14.94	098-481-024	SFR	\$14.94
098-461-006	SFR	\$14.94	098-471-007	SFR	\$14.94	098-481-025	SFR	\$14.94
098-461-009	SFR	\$14.94	098-471-008	SFR	\$14.94	098-481-026	SFR	\$14.94
098-461-010	SFR	\$14.94	098-471-009	SFR	\$14.94	098-481-027	SFR	\$14.94
098-461-011	SFR	\$14.94	098-471-010	SFR	\$14.94	098-481-028	SFR	\$14.94
098-461-012	SFR	\$14.94	098-471-011	SFR	\$14.94	098-482-001	SFR	\$14.94
098-461-013	SFR	\$14.94	098-471-012	SFR	\$14.94	098-482-002	SFR	\$14.94
098-461-014	SFR	\$14.94	098-471-013	SFR	\$14.94	098-482-003	SFR	\$14.94
098-461-015	SFR	\$14.94	098-471-014	SFR	\$14.94	098-482-004	SFR	\$14.94
098-461-016	SFR	\$14.94	098-471-015	SFR	\$14.94	098-482-005	SFR	\$14.94
098-461-017	SFR	\$14.94	098-471-016	SFR	\$14.94	098-482-006	SFR	\$14.94
098-461-018	SFR	\$14.94	098-471-017	SFR	\$14.94	098-482-007	SFR	\$14.94
098-461-019	SFR	\$14.94	098-471-018	SFR	\$14.94	098-482-008	SFR	\$14.94
098-461-020	SFR	\$14.94	098-471-019	SFR	\$14.94	098-482-009	SFR	\$14.94
098-461-021	SFR	\$14.94	098-471-020	SFR	\$14.94	098-482-010	SFR	\$14.94
098-461-022	SFR	\$14.94	098-471-021	SFR	\$14.94	098-482-011	SFR	\$14.94
098-461-023	SFR	\$14.94	098-471-022	SFR	\$14.94	098-482-012	SFR	\$14.94
098-461-024	SFR	\$14.94	098-471-025	SFR	\$14.94	098-482-013	SFR	\$14.94
098-461-025	SFR	\$14.94	098-471-026	SFR	\$14.94	098-482-014	SFR	\$14.94
098-461-026	SFR	\$14.94	098-471-029	SFR	\$14.94	098-482-015	SFR	\$14.94
098-461-027	SFR	\$14.94	098-471-030	SFR	\$14.94	098-482-016	SFR	\$14.94

*CSA L-100 Countywide Street Lighting Final Annual Report  
Fiscal Year 2021-22*

Assessor's Parcel Number	Property Class	FY21-22 Service Charge	Assessor's Parcel Number	Property Class	FY21-22 Service Charge	Assessor's Parcel Number	Property Class	FY21-22 Service Charge
098-482-017	SFR	\$14.94	098-491-030	SFR	\$14.94	098-492-011	SFR	\$14.94
098-482-018	SFR	\$14.94	098-491-031	SFR	\$14.94	098-492-021	SFR	\$14.94
098-482-019	SFR	\$14.94	098-491-032	SFR	\$14.94	098-492-022	SFR	\$14.94
098-482-020	SFR	\$14.94	098-491-033	SFR	\$14.94	098-492-023	SFR	\$14.94
098-482-021	SFR	\$14.94	098-491-034	SFR	\$14.94	098-492-024	SFR	\$14.94
098-482-022	SFR	\$14.94	098-491-035	SFR	\$14.94	098-492-025	SFR	\$14.94
098-482-023	SFR	\$14.94	098-491-036	SFR	\$14.94	098-492-026	SFR	\$14.94
098-482-024	SFR	\$14.94	098-491-037	SFR	\$14.94	098-492-027	SFR	\$14.94
098-482-025	SFR	\$14.94	098-491-038	SFR	\$14.94	098-492-028	SFR	\$14.94
098-482-028	SFR	\$14.94	098-491-039	SFR	\$14.94	098-492-029	SFR	\$14.94
098-482-029	SFR	\$14.94	098-491-040	SFR	\$14.94	098-492-030	SFR	\$14.94
098-482-030	SFR	\$14.94	098-491-041	SFR	\$14.94	098-492-031	SFR	\$14.94
098-482-031	SFR	\$14.94	098-491-042	SFR	\$14.94	098-492-032	SFR	\$14.94
098-482-032	SFR	\$14.94	098-491-043	SFR	\$14.94	098-492-033	SFR	\$14.94
098-482-033	SFR	\$14.94	098-491-044	SFR	\$14.94	098-492-034	SFR	\$14.94
098-482-034	SFR	\$14.94	098-491-045	SFR	\$14.94	098-492-035	SFR	\$14.94
098-482-035	SFR	\$14.94	098-491-046	SFR	\$14.94	098-492-038	SFR	\$14.94
098-483-001	SFR	\$14.94	098-491-047	SFR	\$14.94	098-492-039	SFR	\$14.94
098-483-002	SFR	\$14.94	098-491-048	SFR	\$14.94	098-492-040	SFR	\$14.94
098-483-003	SFR	\$14.94	098-491-049	SFR	\$14.94	098-492-041	SFR	\$14.94
098-483-004	SFR	\$14.94	098-491-050	SFR	\$14.94	098-492-042	SFR	\$14.94
098-483-005	SFR	\$14.94	098-491-051	SFR	\$14.94	098-492-043	SFR	\$14.94
098-483-006	SFR	\$14.94	098-491-052	SFR	\$14.94	098-492-044	SFR	\$14.94
098-491-001	SFR	\$14.94	098-491-053	SFR	\$14.94	098-492-045	SFR	\$14.94
098-491-002	SFR	\$14.94	098-491-054	SFR	\$14.94	098-492-046	SFR	\$14.94
098-491-003	SFR	\$14.94	098-491-055	SFR	\$14.94	098-500-001	CONDO	\$7.46
098-491-004	SFR	\$14.94	098-491-056	SFR	\$14.94	098-500-002	CONDO	\$7.46
098-491-005	SFR	\$14.94	098-491-057	SFR	\$14.94	098-500-003	CONDO	\$7.46
098-491-006	SFR	\$14.94	098-491-058	SFR	\$14.94	098-500-004	CONDO	\$7.46
098-491-007	SFR	\$14.94	098-491-059	SFR	\$14.94	098-500-005	CONDO	\$7.46
098-491-008	SFR	\$14.94	098-491-060	SFR	\$14.94	098-500-006	CONDO	\$7.46
098-491-009	SFR	\$14.94	098-491-061	SFR	\$14.94	098-500-007	CONDO	\$7.46
098-491-010	SFR	\$14.94	098-491-062	SFR	\$14.94	098-500-008	CONDO	\$7.46
098-491-011	SFR	\$14.94	098-491-063	SFR	\$14.94	098-500-009	CONDO	\$7.46
098-491-012	SFR	\$14.94	098-491-064	SFR	\$14.94	098-500-010	CONDO	\$7.46
098-491-013	SFR	\$14.94	098-491-065	SFR	\$14.94	098-500-011	CONDO	\$7.46
098-491-014	SFR	\$14.94	098-491-066	SFR	\$14.94	098-500-012	CONDO	\$7.46
098-491-015	SFR	\$14.94	098-491-067	SFR	\$14.94	098-500-013	CONDO	\$7.46
098-491-016	SFR	\$14.94	098-491-068	SFR	\$14.94	098-500-014	CONDO	\$7.46
098-491-017	SFR	\$14.94	098-491-069	SFR	\$14.94	098-500-015	CONDO	\$7.46
098-491-018	SFR	\$14.94	098-491-070	SFR	\$14.94	098-500-016	CONDO	\$7.46
098-491-019	SFR	\$14.94	098-491-071	SFR	\$14.94	098-500-017	CONDO	\$7.46
098-491-020	SFR	\$14.94	098-492-001	SFR	\$14.94	098-500-018	CONDO	\$7.46
098-491-021	SFR	\$14.94	098-492-002	SFR	\$14.94	098-500-019	CONDO	\$7.46
098-491-022	SFR	\$14.94	098-492-003	SFR	\$14.94	098-500-020	CONDO	\$7.46
098-491-023	SFR	\$14.94	098-492-004	SFR	\$14.94	098-500-021	CONDO	\$7.46
098-491-024	SFR	\$14.94	098-492-005	SFR	\$14.94	098-500-022	CONDO	\$7.46
098-491-025	SFR	\$14.94	098-492-006	SFR	\$14.94	098-500-023	CONDO	\$7.46
098-491-026	SFR	\$14.94	098-492-007	SFR	\$14.94	098-500-024	CONDO	\$7.46
098-491-027	SFR	\$14.94	098-492-008	SFR	\$14.94	098-500-025	CONDO	\$7.46
098-491-028	SFR	\$14.94	098-492-009	SFR	\$14.94	098-500-026	CONDO	\$7.46
098-491-029	SFR	\$14.94	098-492-010	SFR	\$14.94	098-500-027	CONDO	\$7.46



*CSA L-100 Countywide Street Lighting Final Annual Report  
Fiscal Year 2021-22*

Assessor's Parcel Number	Property Class	FY21-22 Service Charge	Assessor's Parcel Number	Property Class	FY21-22 Service Charge	Assessor's Parcel Number	Property Class	FY21-22 Service Charge
098-500-028	CONDO	\$7.46	098-510-027	CONDO	\$7.46	098-541-003	SFR	\$14.94
098-500-029	CONDO	\$7.46	098-510-028	CONDO	\$7.46	098-541-004	SFR	\$14.94
098-500-030	CONDO	\$7.46	098-510-029	CONDO	\$7.46	098-541-005	SFR	\$14.94
098-500-031	CONDO	\$7.46	098-510-030	CONDO	\$7.46	098-541-006	SFR	\$14.94
098-500-032	CONDO	\$7.46	098-510-031	CONDO	\$7.46	098-541-007	SFR	\$14.94
098-500-033	CONDO	\$7.46	098-510-032	CONDO	\$7.46	098-541-008	SFR	\$14.94
098-500-034	CONDO	\$7.46	098-510-033	CONDO	\$7.46	098-541-009	SFR	\$14.94
098-500-035	CONDO	\$7.46	098-510-034	CONDO	\$7.46	098-541-010	SFR	\$14.94
098-500-036	CONDO	\$7.46	098-510-035	CONDO	\$7.46	098-541-011	SFR	\$14.94
098-500-037	CONDO	\$7.46	098-510-036	CONDO	\$7.46	098-541-012	SFR	\$14.94
098-500-038	CONDO	\$7.46	098-510-037	CONDO	\$7.46	098-541-013	SFR	\$14.94
098-500-039	CONDO	\$7.46	098-510-038	CONDO	\$7.46	098-541-014	SFR	\$14.94
098-500-040	CONDO	\$7.46	098-510-039	CONDO	\$7.46	098-541-015	SFR	\$14.94
098-500-041	CONDO	\$7.46	098-510-040	CONDO	\$7.46	098-541-016	SFR	\$14.94
098-500-042	CONDO	\$7.46	098-510-041	CONDO	\$7.46	098-541-017	SFR	\$14.94
098-500-043	CONDO	\$7.46	098-510-042	CONDO	\$7.46	098-541-018	SFR	\$14.94
098-500-044	CONDO	\$7.46	098-510-043	CONDO	\$7.46	098-541-019	SFR	\$14.94
098-500-045	CONDO	\$7.46	098-510-044	CONDO	\$7.46	098-541-020	SFR	\$14.94
098-500-046	CONDO	\$7.46	098-510-045	CONDO	\$7.46	098-541-021	SFR	\$14.94
098-500-047	CONDO	\$7.46	098-510-046	CONDO	\$7.46	098-541-022	SFR	\$14.94
098-500-048	CONDO	\$7.46	098-510-047	CONDO	\$7.46	098-541-023	SFR	\$14.94
098-500-049	CONDO	\$7.46	098-510-048	CONDO	\$7.46	098-541-024	SFR	\$14.94
098-500-050	CONDO	\$7.46	098-510-049	CONDO	\$7.46	098-541-025	SFR	\$14.94
098-500-051	CONDO	\$7.46	098-510-050	CONDO	\$7.46	098-541-026	SFR	\$14.94
098-500-052	CONDO	\$7.46	098-510-051	CONDO	\$7.46	098-541-027	SFR	\$14.94
098-500-053	SFR	\$14.94	098-510-052	CONDO	\$7.46	098-541-028	SFR	\$14.94
098-510-001	CONDO	\$7.46	098-510-053	CONDO	\$7.46	098-541-029	SFR	\$14.94
098-510-002	CONDO	\$7.46	098-510-054	CONDO	\$7.46	098-541-030	SFR	\$14.94
098-510-003	CONDO	\$7.46	098-510-055	CONDO	\$7.46	098-541-031	SFR	\$14.94
098-510-004	CONDO	\$7.46	098-510-056	CONDO	\$7.46	098-541-032	SFR	\$14.94
098-510-005	CONDO	\$7.46	098-510-057	CONDO	\$7.46	098-541-033	SFR	\$14.94
098-510-006	CONDO	\$7.46	098-510-058	CONDO	\$7.46	098-541-034	SFR	\$14.94
098-510-007	CONDO	\$7.46	098-510-059	CONDO	\$7.46	098-541-035	SFR	\$14.94
098-510-008	CONDO	\$7.46	098-510-060	CONDO	\$7.46	098-541-036	SFR	\$14.94
098-510-009	CONDO	\$7.46	098-510-061	CONDO	\$7.46	098-541-037	SFR	\$14.94
098-510-010	CONDO	\$7.46	098-510-062	CONDO	\$7.46	098-541-038	SFR	\$14.94
098-510-011	CONDO	\$7.46	098-510-063	CONDO	\$7.46	098-541-039	SFR	\$14.94
098-510-012	CONDO	\$7.46	098-510-064	CONDO	\$7.46	098-542-001	SFR	\$14.94
098-510-013	CONDO	\$7.46	098-510-065	CONDO	\$7.46	098-542-002	SFR	\$14.94
098-510-014	CONDO	\$7.46	098-510-066	CONDO	\$7.46	098-542-003	SFR	\$14.94
098-510-015	CONDO	\$7.46	098-510-067	CONDO	\$7.46	098-542-004	SFR	\$14.94
098-510-016	CONDO	\$7.46	098-510-068	CONDO	\$7.46	098-542-005	SFR	\$14.94
098-510-017	CONDO	\$7.46	098-510-069	CONDO	\$7.46	098-542-006	SFR	\$14.94
098-510-018	CONDO	\$7.46	098-510-070	CONDO	\$7.46	098-542-007	SFR	\$14.94
098-510-019	CONDO	\$7.46	098-510-071	CONDO	\$7.46	098-542-008	SFR	\$14.94
098-510-020	CONDO	\$7.46	098-510-072	CONDO	\$7.46	098-542-009	SFR	\$14.94
098-510-021	CONDO	\$7.46	098-510-073	CONDO	\$7.46	098-542-010	SFR	\$14.94
098-510-022	CONDO	\$7.46	098-510-074	CONDO	\$7.46	098-542-011	SFR	\$14.94
098-510-023	CONDO	\$7.46	098-510-075	CONDO	\$7.46	098-542-012	SFR	\$14.94
098-510-024	CONDO	\$7.46	098-510-076	CONDO	\$7.46	098-542-013	SFR	\$14.94
098-510-025	CONDO	\$7.46	098-541-001	SFR	\$14.94	098-542-014	SFR	\$14.94
098-510-026	CONDO	\$7.46	098-541-002	SFR	\$14.94	098-542-015	SFR	\$14.94

*CSA L-100 Countywide Street Lighting Final Annual Report  
Fiscal Year 2021-22*

Assessor's Parcel Number	Property Class	FY21-22 Service Charge	Assessor's Parcel Number	Property Class	FY21-22 Service Charge	Assessor's Parcel Number	Property Class	FY21-22 Service Charge
098-542-016	SFR	\$14.94	098-552-020	SFR	\$14.94	098-560-022	SFR	\$14.94
098-542-017	SFR	\$14.94	098-552-021	SFR	\$14.94	098-560-023	SFR	\$14.94
098-542-018	SFR	\$14.94	098-552-022	SFR	\$14.94	098-560-024	SFR	\$14.94
098-542-019	SFR	\$14.94	098-552-023	SFR	\$14.94	098-560-025	SFR	\$14.94
098-542-020	SFR	\$14.94	098-552-024	SFR	\$14.94	098-560-026	SFR	\$14.94
098-542-021	SFR	\$14.94	098-552-025	SFR	\$14.94	098-560-027	SFR	\$14.94
098-542-022	SFR	\$14.94	098-552-026	SFR	\$14.94	098-560-028	SFR	\$14.94
098-542-023	SFR	\$14.94	098-552-027	SFR	\$14.94	098-570-001	SFR	\$14.94
098-542-024	SFR	\$14.94	098-552-028	SFR	\$14.94	098-570-002	SFR	\$14.94
098-542-025	SFR	\$14.94	098-552-029	SFR	\$14.94	098-570-003	SFR	\$14.94
098-542-026	SFR	\$14.94	098-552-030	SFR	\$14.94	098-570-004	SFR	\$14.94
098-542-029	SFR	\$14.94	098-552-031	SFR	\$14.94	098-570-005	SFR	\$14.94
098-542-030	SFR	\$14.94	098-552-032	SFR	\$14.94	098-570-006	SFR	\$14.94
098-542-031	SFR	\$14.94	098-552-033	SFR	\$14.94	098-570-007	SFR	\$14.94
098-542-032	SFR	\$14.94	098-552-034	SFR	\$14.94	098-570-008	SFR	\$14.94
098-542-033	SFR	\$14.94	098-552-035	SFR	\$14.94	098-570-009	SFR	\$14.94
098-551-001	SFR	\$14.94	098-552-036	SFR	\$14.94	098-580-001	SFR	\$14.94
098-551-002	SFR	\$14.94	098-552-037	SFR	\$14.94	098-580-002	SFR	\$14.94
098-551-003	SFR	\$14.94	098-552-038	SFR	\$14.94	098-580-003	SFR	\$14.94
098-551-004	SFR	\$14.94	098-552-039	SFR	\$14.94	098-580-004	SFR	\$14.94
098-551-005	SFR	\$14.94	098-552-040	SFR	\$14.94	098-580-005	SFR	\$14.94
098-551-006	SFR	\$14.94	098-552-041	SFR	\$14.94	098-580-006	SFR	\$14.94
098-551-007	SFR	\$14.94	098-552-042	SFR	\$14.94	098-580-007	SFR	\$14.94
098-551-008	SFR	\$14.94	098-552-043	SFR	\$14.94	098-580-008	SFR	\$14.94
098-551-009	SFR	\$14.94	098-552-044	SFR	\$14.94	098-580-009	SFR	\$14.94
098-551-010	SFR	\$14.94	098-552-045	SFR	\$14.94	098-580-010	SFR	\$14.94
098-551-011	SFR	\$14.94	098-552-046	SFR	\$14.94	098-580-011	SFR	\$14.94
098-551-012	SFR	\$14.94	098-552-047	SFR	\$14.94	098-580-012	SFR	\$14.94
098-551-013	SFR	\$14.94	098-552-048	SFR	\$14.94	098-580-013	SFR	\$14.94
098-551-014	SFR	\$14.94	098-552-049	SFR	\$14.94	098-580-014	SFR	\$14.94
098-551-015	SFR	\$14.94	098-552-050	SFR	\$14.94	098-580-015	SFR	\$14.94
098-551-016	SFR	\$14.94	098-560-001	SFR	\$14.94	098-580-016	SFR	\$14.94
098-551-017	SFR	\$14.94	098-560-002	SFR	\$14.94	098-580-017	SFR	\$14.94
098-552-001	SFR	\$14.94	098-560-003	SFR	\$14.94	098-590-001	SFR	\$14.94
098-552-002	SFR	\$14.94	098-560-004	SFR	\$14.94	098-590-002	SFR	\$14.94
098-552-003	SFR	\$14.94	098-560-005	SFR	\$14.94	098-590-003	SFR	\$14.94
098-552-004	SFR	\$14.94	098-560-006	SFR	\$14.94	098-590-004	SFR	\$14.94
098-552-005	SFR	\$14.94	098-560-007	SFR	\$14.94	098-590-005	SFR	\$14.94
098-552-006	SFR	\$14.94	098-560-008	SFR	\$14.94	098-590-006	SFR	\$14.94
098-552-007	SFR	\$14.94	098-560-009	SFR	\$14.94	098-590-007	SFR	\$14.94
098-552-008	SFR	\$14.94	098-560-010	SFR	\$14.94	098-590-008	SFR	\$14.94
098-552-009	SFR	\$14.94	098-560-011	SFR	\$14.94	098-590-009	SFR	\$14.94
098-552-010	SFR	\$14.94	098-560-012	SFR	\$14.94	098-590-010	SFR	\$14.94
098-552-011	SFR	\$14.94	098-560-013	SFR	\$14.94	098-590-011	SFR	\$14.94
098-552-012	SFR	\$14.94	098-560-014	SFR	\$14.94	098-590-012	SFR	\$14.94
098-552-013	SFR	\$14.94	098-560-015	SFR	\$14.94	098-590-013	SFR	\$14.94
098-552-014	SFR	\$14.94	098-560-016	SFR	\$14.94	098-590-014	SFR	\$14.94
098-552-015	SFR	\$14.94	098-560-017	SFR	\$14.94	098-590-015	SFR	\$14.94
098-552-016	SFR	\$14.94	098-560-018	SFR	\$14.94	098-590-016	SFR	\$14.94
098-552-017	SFR	\$14.94	098-560-019	SFR	\$14.94	098-590-017	SFR	\$14.94
098-552-018	SFR	\$14.94	098-560-020	SFR	\$14.94	098-590-018	SFR	\$14.94
098-552-019	SFR	\$14.94	098-560-021	SFR	\$14.94	098-590-019	SFR	\$14.94

*CSA L-100 Countywide Street Lighting Final Annual Report  
Fiscal Year 2021-22*

Assessor's Parcel Number	Property Class	FY21-22 Service Charge	Assessor's Parcel Number	Property Class	FY21-22 Service Charge	Assessor's Parcel Number	Property Class	FY21-22 Service Charge
098-590-020	SFR	\$14.94	099-170-012	SFR	\$14.94	099-170-066	SFR	\$14.94
098-590-021	SFR	\$14.94	099-170-013	SFR	\$14.94	099-170-067	SFR	\$14.94
098-590-022	SFR	\$14.94	099-170-014	SFR	\$14.94	099-170-068	SFR	\$14.94
098-590-023	SFR	\$14.94	099-170-015	SFR	\$14.94	099-170-069	SFR	\$14.94
098-590-024	SFR	\$14.94	099-170-016	SFR	\$14.94	099-170-070	SFR	\$14.94
098-590-025	SFR	\$14.94	099-170-017	SFR	\$14.94	099-170-071	SFR	\$14.94
098-590-026	SFR	\$14.94	099-170-018	SFR	\$14.94	099-170-072	SFR	\$14.94
098-590-027	SFR	\$14.94	099-170-019	SFR	\$14.94	099-170-073	SFR	\$14.94
098-590-028	SFR	\$14.94	099-170-020	SFR	\$14.94	099-170-074	SFR	\$14.94
098-590-029	SFR	\$14.94	099-170-021	SFR	\$14.94	099-170-075	SFR	\$14.94
098-590-030	SFR	\$14.94	099-170-022	SFR	\$14.94	099-170-076	SFR	\$14.94
098-590-031	SFR	\$14.94	099-170-023	SFR	\$14.94	099-180-001	SFR	\$14.94
098-590-032	SFR	\$14.94	099-170-024	SFR	\$14.94	099-180-002	SFR	\$14.94
098-590-033	SFR	\$14.94	099-170-025	SFR	\$14.94	099-180-003	SFR	\$14.94
098-590-034	SFR	\$14.94	099-170-026	SFR	\$14.94	099-180-004	SFR	\$14.94
098-590-035	SFR	\$14.94	099-170-027	SFR	\$14.94	099-180-005	SFR	\$14.94
098-590-036	SFR	\$14.94	099-170-028	SFR	\$14.94	099-180-006	SFR	\$14.94
098-590-037	SFR	\$14.94	099-170-029	SFR	\$14.94	099-180-007	SFR	\$14.94
098-590-038	SFR	\$14.94	099-170-030	SFR	\$14.94	099-180-008	SFR	\$14.94
098-590-039	SFR	\$14.94	099-170-031	SFR	\$14.94	099-180-009	SFR	\$14.94
098-590-040	SFR	\$14.94	099-170-032	SFR	\$14.94	099-180-010	SFR	\$14.94
098-590-041	SFR	\$14.94	099-170-033	SFR	\$14.94	099-180-011	SFR	\$14.94
098-590-042	SFR	\$14.94	099-170-034	SFR	\$14.94	099-180-012	SFR	\$14.94
098-590-043	SFR	\$14.94	099-170-035	SFR	\$14.94	099-180-013	SFR	\$14.94
098-590-044	SFR	\$14.94	099-170-036	SFR	\$14.94	099-180-014	SFR	\$14.94
098-590-045	SFR	\$14.94	099-170-037	SFR	\$14.94	099-180-015	SFR	\$14.94
098-590-046	SFR	\$14.94	099-170-038	SFR	\$14.94	099-180-016	SFR	\$14.94
098-590-047	SFR	\$14.94	099-170-039	SFR	\$14.94	099-180-017	SFR	\$14.94
098-590-048	SFR	\$14.94	099-170-040	SFR	\$14.94	099-180-018	SFR	\$14.94
098-590-049	SFR	\$14.94	099-170-041	SFR	\$14.94	099-180-019	SFR	\$14.94
098-590-050	SFR	\$14.94	099-170-042	SFR	\$14.94	099-180-020	SFR	\$14.94
099-040-015	IND	\$74.70	099-170-043	SFR	\$14.94	099-180-021	SFR	\$14.94
099-040-019	VIND	\$74.70	099-170-044	SFR	\$14.94	099-180-022	SFR	\$14.94
099-040-020	IND	\$74.70	099-170-045	SFR	\$14.94	099-180-023	SFR	\$14.94
099-110-039	MISC	\$7.46	099-170-046	SFR	\$14.94	099-180-024	SFR	\$14.94
099-110-040	MISC	\$7.46	099-170-047	SFR	\$14.94	099-180-025	SFR	\$14.94
099-130-006	INST	\$74.70	099-170-048	SFR	\$14.94	099-180-026	SFR	\$14.94
099-130-010	MISC	\$7.46	099-170-049	SFR	\$14.94	099-180-027	SFR	\$14.94
099-130-011	MISC	\$7.46	099-170-050	SFR	\$14.94	099-180-028	SFR	\$14.94
099-160-026	VIND	\$74.70	099-170-051	SFR	\$14.94	099-180-029	SFR	\$14.94
099-160-027	VIND	\$74.70	099-170-052	SFR	\$14.94	099-180-030	SFR	\$14.94
099-170-001	SFR	\$14.94	099-170-053	SFR	\$14.94	099-180-031	SFR	\$14.94
099-170-002	SFR	\$14.94	099-170-054	SFR	\$14.94	099-180-032	SFR	\$14.94
099-170-003	SFR	\$14.94	099-170-055	SFR	\$14.94	099-180-033	SFR	\$14.94
099-170-004	SFR	\$14.94	099-170-056	SFR	\$14.94	099-180-034	SFR	\$14.94
099-170-005	SFR	\$14.94	099-170-057	SFR	\$14.94	099-180-035	SFR	\$14.94
099-170-006	SFR	\$14.94	099-170-058	SFR	\$14.94	099-180-036	SFR	\$14.94
099-170-007	SFR	\$14.94	099-170-059	SFR	\$14.94	099-180-037	SFR	\$14.94
099-170-008	SFR	\$14.94	099-170-060	SFR	\$14.94	099-180-038	SFR	\$14.94
099-170-009	SFR	\$14.94	099-170-061	SFR	\$14.94	099-180-039	SFR	\$14.94
099-170-010	SFR	\$14.94	099-170-062	SFR	\$14.94	099-180-040	SFR	\$14.94
099-170-011	SFR	\$14.94	099-170-063	SFR	\$14.94	099-180-041	SFR	\$14.94

*CSA L-100 Countywide Street Lighting Final Annual Report  
Fiscal Year 2021-22*

Assessor's Parcel Number	Property Class	FY21-22 Service Charge	Assessor's Parcel Number	Property Class	FY21-22 Service Charge	Assessor's Parcel Number	Property Class	FY21-22 Service Charge
099-180-042	SFR	\$1 4.94	099-180-094	SFR	\$1 4.94	099-190-052	SFR	\$1 4.94
099-180-043	SFR	\$1 4.94	099-190-001	SFR	\$1 4.94	099-190-053	SFR	\$1 4.94
099-180-044	SFR	\$1 4.94	099-190-002	SFR	\$1 4.94	099-190-054	SFR	\$1 4.94
099-180-045	SFR	\$1 4.94	099-190-003	SFR	\$1 4.94	099-190-055	SFR	\$1 4.94
099-180-046	SFR	\$1 4.94	099-190-004	SFR	\$1 4.94	099-190-056	SFR	\$1 4.94
099-180-047	SFR	\$1 4.94	099-190-005	SFR	\$1 4.94	099-190-057	SFR	\$1 4.94
099-180-048	SFR	\$1 4.94	099-190-006	SFR	\$1 4.94	099-190-058	SFR	\$1 4.94
099-180-049	SFR	\$1 4.94	099-190-007	SFR	\$1 4.94	099-190-059	SFR	\$1 4.94
099-180-050	SFR	\$1 4.94	099-190-008	SFR	\$1 4.94	099-190-060	SFR	\$1 4.94
099-180-051	SFR	\$1 4.94	099-190-009	SFR	\$1 4.94	099-190-061	SFR	\$1 4.94
099-180-052	SFR	\$1 4.94	099-190-010	SFR	\$1 4.94	099-190-062	SFR	\$1 4.94
099-180-053	SFR	\$1 4.94	099-190-011	SFR	\$1 4.94	099-190-063	SFR	\$1 4.94
099-180-054	SFR	\$1 4.94	099-190-012	SFR	\$1 4.94	099-190-064	SFR	\$1 4.94
099-180-055	SFR	\$1 4.94	099-190-013	SFR	\$1 4.94	099-190-065	SFR	\$1 4.94
099-180-056	SFR	\$1 4.94	099-190-014	SFR	\$1 4.94	099-190-066	SFR	\$1 4.94
099-180-057	SFR	\$1 4.94	099-190-015	SFR	\$1 4.94	099-190-067	SFR	\$1 4.94
099-180-058	SFR	\$1 4.94	099-190-016	SFR	\$1 4.94	099-190-068	SFR	\$1 4.94
099-180-059	SFR	\$1 4.94	099-190-017	SFR	\$1 4.94	099-190-069	SFR	\$1 4.94
099-180-060	SFR	\$1 4.94	099-190-018	SFR	\$1 4.94	099-190-070	SFR	\$1 4.94
099-180-061	SFR	\$1 4.94	099-190-019	SFR	\$1 4.94	099-190-071	SFR	\$1 4.94
099-180-062	SFR	\$1 4.94	099-190-020	SFR	\$1 4.94	099-190-072	SFR	\$1 4.94
099-180-063	SFR	\$1 4.94	099-190-021	SFR	\$1 4.94	099-190-073	SFR	\$1 4.94
099-180-064	SFR	\$1 4.94	099-190-022	SFR	\$1 4.94	099-190-074	SFR	\$1 4.94
099-180-065	SFR	\$1 4.94	099-190-023	SFR	\$1 4.94	099-190-075	SFR	\$1 4.94
099-180-066	SFR	\$1 4.94	099-190-024	SFR	\$1 4.94	099-190-076	SFR	\$1 4.94
099-180-067	SFR	\$1 4.94	099-190-025	SFR	\$1 4.94	099-190-077	SFR	\$1 4.94
099-180-068	SFR	\$1 4.94	099-190-026	SFR	\$1 4.94	099-190-078	SFR	\$1 4.94
099-180-069	SFR	\$1 4.94	099-190-027	SFR	\$1 4.94	099-190-079	SFR	\$1 4.94
099-180-070	SFR	\$1 4.94	099-190-028	SFR	\$1 4.94	099-190-080	SFR	\$1 4.94
099-180-071	SFR	\$1 4.94	099-190-029	SFR	\$1 4.94	099-190-081	SFR	\$1 4.94
099-180-072	SFR	\$1 4.94	099-190-030	SFR	\$1 4.94	099-190-082	SFR	\$1 4.94
099-180-073	SFR	\$1 4.94	099-190-031	SFR	\$1 4.94	099-190-083	SFR	\$1 4.94
099-180-074	SFR	\$1 4.94	099-190-032	SFR	\$1 4.94	099-190-084	SFR	\$1 4.94
099-180-075	SFR	\$1 4.94	099-190-033	SFR	\$1 4.94	099-190-085	SFR	\$1 4.94
099-180-076	SFR	\$1 4.94	099-190-034	SFR	\$1 4.94	099-190-086	SFR	\$1 4.94
099-180-077	SFR	\$1 4.94	099-190-035	SFR	\$1 4.94	099-190-087	SFR	\$1 4.94
099-180-078	SFR	\$1 4.94	099-190-036	SFR	\$1 4.94	099-190-088	SFR	\$1 4.94
099-180-079	SFR	\$1 4.94	099-190-037	SFR	\$1 4.94	099-190-089	SFR	\$1 4.94
099-180-080	SFR	\$1 4.94	099-190-038	SFR	\$1 4.94	099-190-090	SFR	\$1 4.94
099-180-081	SFR	\$1 4.94	099-190-039	SFR	\$1 4.94	099-190-091	SFR	\$1 4.94
099-180-082	SFR	\$1 4.94	099-190-040	SFR	\$1 4.94	099-190-092	SFR	\$1 4.94
099-180-083	SFR	\$1 4.94	099-190-041	SFR	\$1 4.94	099-190-093	SFR	\$1 4.94
099-180-084	SFR	\$1 4.94	099-190-042	SFR	\$1 4.94	099-190-094	SFR	\$1 4.94
099-180-085	SFR	\$1 4.94	099-190-043	SFR	\$1 4.94	099-190-095	SFR	\$1 4.94
099-180-086	SFR	\$1 4.94	099-190-044	SFR	\$1 4.94	099-190-096	SFR	\$1 4.94
099-180-087	SFR	\$1 4.94	099-190-045	SFR	\$1 4.94	099-190-097	SFR	\$1 4.94
099-180-088	SFR	\$1 4.94	099-190-046	SFR	\$1 4.94	099-190-098	SFR	\$1 4.94
099-180-089	SFR	\$1 4.94	099-190-047	SFR	\$1 4.94	099-190-099	SFR	\$1 4.94
099-180-090	SFR	\$1 4.94	099-190-048	SFR	\$1 4.94	099-190-100	SFR	\$1 4.94
099-180-091	SFR	\$1 4.94	099-190-049	SFR	\$1 4.94	099-190-101	SFR	\$1 4.94
099-180-092	SFR	\$1 4.94	099-190-050	SFR	\$1 4.94	099-190-102	SFR	\$1 4.94
099-180-093	SFR	\$1 4.94	099-190-051	SFR	\$1 4.94	099-190-103	SFR	\$1 4.94

*CSA L-100 Countywide Street Lighting Final Annual Report  
Fiscal Year 2021-22*

Assessor's Parcel Number	Property Class	FY21-22 Service Charge	Assessor's Parcel Number	Property Class	FY21-22 Service Charge	Assessor's Parcel Number	Property Class	FY21-22 Service Charge
099-190-104	SFR	\$1 4.94	099-200-027	SFR	\$1 4.94	100-291-022	SFR	\$1 4.94
099-190-105	SFR	\$1 4.94	099-200-028	SFR	\$1 4.94	100-291-023	SFR	\$1 4.94
099-190-106	SFR	\$1 4.94	099-200-029	SFR	\$1 4.94	100-291-024	SFR	\$1 4.94
099-190-107	SFR	\$1 4.94	099-200-030	SFR	\$1 4.94	100-291-025	SFR	\$1 4.94
099-190-108	SFR	\$1 4.94	099-200-031	SFR	\$1 4.94	100-291-026	SFR	\$1 4.94
099-190-109	SFR	\$1 4.94	099-200-032	SFR	\$1 4.94	100-292-017	SFR	\$1 4.94
099-190-110	SFR	\$1 4.94	099-200-033	SFR	\$1 4.94	100-292-018	SFR	\$1 4.94
099-190-111	SFR	\$1 4.94	099-200-034	SFR	\$1 4.94	100-292-019	SFR	\$1 4.94
099-190-112	SFR	\$1 4.94	099-200-035	SFR	\$1 4.94	100-292-020	SFR	\$1 4.94
099-190-113	SFR	\$1 4.94	099-200-036	SFR	\$1 4.94	100-292-021	SFR	\$1 4.94
099-190-114	SFR	\$1 4.94	099-200-037	SFR	\$1 4.94	100-292-022	SFR	\$1 4.94
099-190-115	SFR	\$1 4.94	099-200-038	SFR	\$1 4.94	100-292-023	SFR	\$1 4.94
099-190-116	SFR	\$1 4.94	099-200-039	SFR	\$1 4.94	100-292-024	SFR	\$1 4.94
099-190-117	SFR	\$1 4.94	099-200-040	SFR	\$1 4.94	100-292-025	SFR	\$1 4.94
099-190-118	SFR	\$1 4.94	099-200-041	SFR	\$1 4.94	100-292-026	SFR	\$1 4.94
099-190-119	SFR	\$1 4.94	099-200-043	SFR	\$1 4.94	100-292-027	SFR	\$1 4.94
099-190-120	SFR	\$1 4.94	099-200-044	SFR	\$1 4.94	100-293-001	SFR	\$1 4.94
099-190-121	SFR	\$1 4.94	099-200-045	SFR	\$1 4.94	100-293-002	VSFR	\$7.46
099-190-122	SFR	\$1 4.94	099-200-046	SFR	\$1 4.94	100-293-003	MFR2	\$29.88
099-190-123	SFR	\$1 4.94	099-200-047	SFR	\$1 4.94	100-293-005	SFR	\$1 4.94
099-190-124	SFR	\$1 4.94	099-210-002	IND	\$74.70	100-293-006	SFR	\$1 4.94
099-190-125	SFR	\$1 4.94	099-210-005	IND	\$74.70	100-293-007	SFR	\$1 4.94
099-190-126	SFR	\$1 4.94	099-210-006	IND	\$74.70	100-293-008	SFR	\$1 4.94
099-190-127	SFR	\$1 4.94	099-210-007	IND	\$74.70	100-293-009	SFR	\$1 4.94
099-190-128	SFR	\$1 4.94	099-210-010	VIND	\$74.70	100-293-013	SFR	\$1 4.94
099-190-129	SFR	\$1 4.94	099-210-018	VIND	\$74.70	100-293-015	VSFR	\$7.46
099-200-001	SFR	\$1 4.94	099-210-021	IND	\$74.70	100-293-016	SFR	\$1 4.94
099-200-002	SFR	\$1 4.94	099-210-022	COM	\$74.70	100-293-017	SFR	\$1 4.94
099-200-003	SFR	\$1 4.94	099-210-023	COM	\$74.70	100-293-018	SFR	\$1 4.94
099-200-004	SFR	\$1 4.94	099-210-024	IND	\$74.70	100-301-019	SFR	\$1 4.94
099-200-005	SFR	\$1 4.94	099-210-027	VIND	\$74.70	100-301-020	SFR	\$1 4.94
099-200-006	SFR	\$1 4.94	099-210-030	IND	\$74.70	100-301-021	SFR	\$1 4.94
099-200-007	SFR	\$1 4.94	099-210-031	IND	\$74.70	100-301-022	SFR	\$1 4.94
099-200-008	SFR	\$1 4.94	099-210-033	IND	\$74.70	100-301-023	SFR	\$1 4.94
099-200-009	SFR	\$1 4.94	099-210-034	VIND	\$74.70	100-301-024	SFR	\$1 4.94
099-200-010	SFR	\$1 4.94	099-210-035	VIND	\$74.70	100-301-025	SFR	\$1 4.94
099-200-011	SFR	\$1 4.94	099-220-001	CONDO	\$7.46	100-301-026	SFR	\$1 4.94
099-200-012	SFR	\$1 4.94	099-220-002	CONDO	\$7.46	100-301-027	SFR	\$1 4.94
099-200-013	SFR	\$1 4.94	099-220-004	CONDO	\$7.46	100-301-028	SFR	\$1 4.94
099-200-014	SFR	\$1 4.94	099-220-005	CONDO	\$7.46	100-301-029	SFR	\$1 4.94
099-200-015	SFR	\$1 4.94	099-220-008	CONDO	\$7.46	100-301-030	SFR	\$1 4.94
099-200-016	SFR	\$1 4.94	099-220-009	CONDO	\$7.46	100-301-031	SFR	\$1 4.94
099-200-017	SFR	\$1 4.94	099-220-010	CONDO	\$7.46	100-301-032	SFR	\$1 4.94
099-200-018	SFR	\$1 4.94	099-220-012	CONDO	\$7.46	100-301-033	SFR	\$1 4.94
099-200-019	SFR	\$1 4.94	099-220-013	CONDO	\$7.46	100-301-034	SFR	\$1 4.94
099-200-020	SFR	\$1 4.94	099-220-014	CONDO	\$7.46	100-301-035	SFR	\$1 4.94
099-200-021	SFR	\$1 4.94	099-220-015	CONDO	\$7.46	100-302-018	SFR	\$1 4.94
099-200-022	SFR	\$1 4.94	100-291-017	SFR	\$1 4.94	100-302-019	SFR	\$1 4.94
099-200-023	SFR	\$1 4.94	100-291-018	SFR	\$1 4.94	100-302-020	SFR	\$1 4.94
099-200-024	SFR	\$1 4.94	100-291-019	SFR	\$1 4.94	100-302-021	SFR	\$1 4.94
099-200-025	SFR	\$1 4.94	100-291-020	SFR	\$1 4.94	100-302-022	SFR	\$1 4.94
099-200-026	SFR	\$1 4.94	100-291-021	SFR	\$1 4.94	100-302-023	SFR	\$1 4.94

*CSA L-100 Countywide Street Lighting Final Annual Report  
Fiscal Year 2021-22*

Assessor's Parcel Number	Property Class	FY21-22 Service Charge	Assessor's Parcel Number	Property Class	FY21-22 Service Charge	Assessor's Parcel Number	Property Class	FY21-22 Service Charge
100-302-024	SFR	\$14.94	100-312-026	SFR	\$14.94	100-401-011	SFR	\$14.94
100-302-025	SFR	\$14.94	100-312-027	SFR	\$14.94	100-401-012	MFR2	\$29.88
100-302-026	SFR	\$14.94	100-312-028	SFR	\$14.94	100-401-013	SFR	\$14.94
100-302-027	SFR	\$14.94	100-312-029	SFR	\$14.94	100-401-014	SFR	\$14.94
100-302-028	SFR	\$14.94	100-312-030	SFR	\$14.94	100-401-015	SFR	\$14.94
100-302-029	SFR	\$14.94	100-312-031	SFR	\$14.94	100-401-017	VSFR	\$7.46
100-302-030	SFR	\$14.94	100-312-032	SFR	\$14.94	100-401-024	SFR	\$14.94
100-302-031	SFR	\$14.94	100-312-033	SFR	\$14.94	100-401-025	SFR	\$14.94
100-302-032	SFR	\$14.94	100-312-034	SFR	\$14.94	100-401-026	SFR	\$14.94
100-302-033	SFR	\$14.94	100-312-035	SFR	\$14.94	100-401-027	SFR	\$14.94
100-302-034	SFR	\$14.94	100-312-036	SFR	\$14.94	100-401-028	SFR	\$14.94
100-303-002	SFR	\$14.94	100-312-037	SFR	\$14.94	100-401-029	SFR	\$14.94
100-303-003	SFR	\$14.94	100-312-038	SFR	\$14.94	100-401-030	SFR	\$14.94
100-303-004	SFR	\$14.94	100-312-039	COM	\$74.70	100-401-031	SFR	\$14.94
100-303-005	SFR	\$14.94	100-313-015	SFR	\$14.94	100-401-032	SFR	\$14.94
100-303-006	SFR	\$14.94	100-313-018	SFR	\$14.94	100-401-033	SFR	\$14.94
100-303-007	SFR	\$14.94	100-313-020	SFR	\$14.94	100-401-034	SFR	\$14.94
100-303-008	VSFR	\$7.46	100-313-021	SFR	\$14.94	100-401-035	SFR	\$14.94
100-303-009	SFR	\$14.94	100-313-025	SFR	\$14.94	100-401-036	SFR	\$14.94
100-303-010	SFR	\$14.94	100-313-028	SFR	\$14.94	100-401-037	SFR	\$14.94
100-303-011	SFR	\$14.94	100-313-029	SFR	\$14.94	100-401-038	SFR	\$14.94
100-303-012	SFR	\$14.94	100-313-032	SFR	\$14.94	100-401-039	SFR	\$14.94
100-303-013	SFR	\$14.94	100-313-034	SFR	\$14.94	100-401-040	SFR	\$14.94
100-303-014	SFR	\$14.94	100-313-041	SFR	\$14.94	100-401-041	SFR	\$14.94
100-303-015	SFR	\$14.94	100-313-043	SFR	\$14.94	100-401-042	SFR	\$14.94
100-303-016	SFR	\$14.94	100-313-045	SFR	\$14.94	100-401-043	SFR	\$14.94
100-303-019	SFR	\$14.94	100-313-046	SFR	\$14.94	100-401-044	SFR	\$14.94
100-304-002	SFR	\$14.94	100-313-047	SFR	\$14.94	100-401-045	SFR	\$14.94
100-304-007	SFR	\$14.94	100-313-048	SFR	\$14.94	100-401-046	SFR	\$14.94
100-304-008	SFR	\$14.94	100-313-049	SFR	\$14.94	100-410-004	SFR	\$14.94
100-311-025	SFR	\$14.94	100-313-050	SFR	\$14.94	100-410-005	SFR	\$14.94
100-311-028	SFR	\$14.94	100-314-004	SFR	\$14.94	100-410-006	SFR	\$14.94
100-311-029	SFR	\$14.94	100-314-005	SFR	\$14.94	100-410-007	SFR	\$14.94
100-311-030	SFR	\$14.94	100-321-016	SFR	\$14.94	100-410-008	SFR	\$14.94
100-311-031	SFR	\$14.94	100-321-025	SFR	\$14.94	100-410-009	SFR	\$14.94
100-311-032	SFR	\$14.94	100-321-027	SFR	\$14.94	100-410-010	SFR	\$14.94
100-311-033	SFR	\$14.94	100-321-028	SFR	\$14.94	100-410-011	SFR	\$14.94
100-311-034	SFR	\$14.94	100-321-029	IND	\$74.70	100-410-012	SFR	\$14.94
100-311-035	SFR	\$14.94	100-321-038	VIND	\$74.70	100-410-013	SFR	\$14.94
100-311-036	SFR	\$14.94	100-321-039	IND	\$74.70	100-410-014	SFR	\$14.94
100-311-037	SFR	\$14.94	100-321-040	MFR5	\$74.70	100-410-015	SFR	\$14.94
100-311-038	SFR	\$14.94	100-321-041	IND	\$74.70	100-410-016	SFR	\$14.94
100-311-039	SFR	\$14.94	100-321-045	SFR	\$14.94	100-410-017	SFR	\$14.94
100-311-040	SFR	\$14.94	100-321-047	SFR	\$14.94	100-410-018	SFR	\$14.94
100-311-041	SFR	\$14.94	100-321-048	SFR	\$14.94	100-410-019	SFR	\$14.94
100-311-042	SFR	\$14.94	100-321-049	SFR	\$14.94	100-410-020	SFR	\$14.94
100-311-043	SFR	\$14.94	100-321-050	SFR	\$14.94	100-410-021	SFR	\$14.94
100-311-044	SFR	\$14.94	100-321-051	SFR	\$14.94	100-410-022	SFR	\$14.94
100-311-045	SFR	\$14.94	100-321-052	SFR	\$14.94	100-410-023	SFR	\$14.94
100-311-046	SFR	\$14.94	100-321-054	IND	\$74.70	100-410-024	SFR	\$14.94
100-312-024	SFR	\$14.94	100-321-056	VIND	\$74.70	100-410-025	SFR	\$14.94
100-312-025	SFR	\$14.94	100-321-057	VSFR	\$7.46	100-410-026	SFR	\$14.94

*CSA L-100 Countywide Street Lighting Final Annual Report  
Fiscal Year 2021-22*

Assessor's Parcel Number	Property Class	FY21-22 Service Charge	Assessor's Parcel Number	Property Class	FY21-22 Service Charge	Assessor's Parcel Number	Property Class	FY21-22 Service Charge
100-410-027	SFR	\$1 4.94	100-420-012	SFR	\$1 4.94	119-181-003	SFR	\$1 4.94
100-410-028	SFR	\$1 4.94	100-420-013	SFR	\$1 4.94	119-181-004	SFR	\$1 4.94
100-410-029	SFR	\$1 4.94	100-420-014	SFR	\$1 4.94	119-181-007	SFR	\$1 4.94
100-410-030	SFR	\$1 4.94	100-420-015	SFR	\$1 4.94	119-181-008	SFR	\$1 4.94
100-410-031	SFR	\$1 4.94	100-420-018	SFR	\$1 4.94	119-181-009	SFR	\$1 4.94
100-411-001	SFR	\$1 4.94	100-420-019	SFR	\$1 4.94	119-181-010	SFR	\$1 4.94
100-411-002	SFR	\$1 4.94	100-420-020	SFR	\$1 4.94	119-181-011	SFR	\$1 4.94
100-411-003	SFR	\$1 4.94	100-430-001	SFR	\$1 4.94	119-181-012	SFR	\$1 4.94
100-411-004	SFR	\$1 4.94	100-430-002	SFR	\$1 4.94	119-182-001	SFR	\$1 4.94
100-411-005	SFR	\$1 4.94	100-430-003	SFR	\$1 4.94	119-190-001	SFR	\$1 4.94
100-411-006	SFR	\$1 4.94	100-430-007	SFR	\$1 4.94	119-190-002	SFR	\$1 4.94
100-411-007	SFR	\$1 4.94	100-430-008	SFR	\$1 4.94	119-190-003	SFR	\$1 4.94
100-411-008	SFR	\$1 4.94	100-430-009	SFR	\$1 4.94	119-190-004	SFR	\$1 4.94
100-411-009	SFR	\$1 4.94	100-430-010	SFR	\$1 4.94	119-190-005	SFR	\$1 4.94
100-411-010	SFR	\$1 4.94	100-430-011	SFR	\$1 4.94	119-190-006	SFR	\$1 4.94
100-411-011	SFR	\$1 4.94	100-430-012	SFR	\$1 4.94	119-190-007	SFR	\$1 4.94
100-411-012	SFR	\$1 4.94	100-430-014	SFR	\$1 4.94	119-250-001	SFR	\$1 4.94
100-411-013	SFR	\$1 4.94	100-430-015	SFR	\$1 4.94	119-250-002	SFR	\$1 4.94
100-411-014	SFR	\$1 4.94	100-430-016	SFR	\$1 4.94	119-250-003	SFR	\$1 4.94
100-411-015	SFR	\$1 4.94	100-430-017	SFR	\$1 4.94	119-250-004	SFR	\$1 4.94
100-411-016	SFR	\$1 4.94	116-110-038	SFR	\$1 4.94	119-250-005	SFR	\$1 4.94
100-412-001	SFR	\$1 4.94	116-130-053	SFR	\$1 4.94	119-250-006	SFR	\$1 4.94
100-412-002	SFR	\$1 4.94	116-130-054	SFR	\$1 4.94	119-250-007	SFR	\$1 4.94
100-412-003	SFR	\$1 4.94	116-130-055	SFR	\$1 4.94	119-250-008	SFR	\$1 4.94
100-412-004	SFR	\$1 4.94	116-270-003	SFR	\$1 4.94	119-500-002	SFR	\$1 4.94
100-412-005	SFR	\$1 4.94	116-270-004	SFR	\$1 4.94	119-500-003	SFR	\$1 4.94
100-412-006	SFR	\$1 4.94	116-270-005	SFR	\$1 4.94	119-500-004	SFR	\$1 4.94
100-412-007	SFR	\$1 4.94	116-270-006	SFR	\$1 4.94	119-500-005	SFR	\$1 4.94
100-412-008	SFR	\$1 4.94	116-270-007	SFR	\$1 4.94	119-500-006	SFR	\$1 4.94
100-412-009	SFR	\$1 4.94	116-270-008	SFR	\$1 4.94	119-500-007	SFR	\$1 4.94
100-412-010	SFR	\$1 4.94	116-270-009	SFR	\$1 4.94	119-500-008	SFR	\$1 4.94
100-412-011	SFR	\$1 4.94	116-270-010	SFR	\$1 4.94	119-500-009	SFR	\$1 4.94
100-412-012	SFR	\$1 4.94	116-270-011	SFR	\$1 4.94	119-500-010	SFR	\$1 4.94
100-412-013	SFR	\$1 4.94	116-270-012	SFR	\$1 4.94	119-500-011	SFR	\$1 4.94
100-412-014	SFR	\$1 4.94	116-270-013	SFR	\$1 4.94	119-500-012	SFR	\$1 4.94
100-412-016	SFR	\$1 4.94	116-270-014	SFR	\$1 4.94	125-020-045	COM	\$74.70
100-412-017	SFR	\$1 4.94	116-270-015	SFR	\$1 4.94	125-020-051	COM	\$74.70
100-412-018	SFR	\$1 4.94	116-270-019	SFR	\$1 4.94	125-020-058	COM	\$74.70
100-412-019	SFR	\$1 4.94	116-270-029	SFR	\$1 4.94	125-020-062	IND	\$74.70
100-412-020	SFR	\$1 4.94	117-030-058	SFR	\$1 4.94	125-020-066	COM	\$74.70
100-412-021	SFR	\$1 4.94	117-030-059	SFR	\$1 4.94	125-020-070	IND	\$74.70
100-420-001	SFR	\$1 4.94	117-030-060	SFR	\$1 4.94	125-031-002	SFR	\$1 4.94
100-420-002	SFR	\$1 4.94	117-030-061	SFR	\$1 4.94	125-031-003	SFR	\$1 4.94
100-420-003	SFR	\$1 4.94	117-030-062	SFR	\$1 4.94	125-031-004	SFR	\$1 4.94
100-420-004	SFR	\$1 4.94	117-030-063	SFR	\$1 4.94	125-031-006	COM	\$74.70
100-420-005	SFR	\$1 4.94	117-030-064	SFR	\$1 4.94	125-031-007	IND	\$74.70
100-420-006	SFR	\$1 4.94	117-030-065	SFR	\$1 4.94	125-031-010	IND	\$74.70
100-420-007	SFR	\$1 4.94	117-030-066	SFR	\$1 4.94	125-032-004	COM	\$74.70
100-420-008	SFR	\$1 4.94	117-030-067	SFR	\$1 4.94	125-032-005	COM	\$74.70
100-420-009	SFR	\$1 4.94	117-030-068	SFR	\$1 4.94	125-032-006	SFR	\$1 4.94
100-420-010	SFR	\$1 4.94	117-040-013	SFR	\$1 4.94	125-032-012	COM	\$74.70
100-420-011	SFR	\$1 4.94	119-181-002	SFR	\$1 4.94	125-032-030	COM	\$74.70

*CSA L-100 Countywide Street Lighting Final Annual Report  
Fiscal Year 2021-22*

Assessor's Parcel Number	Property Class	FY21-22 Service Charge	Assessor's Parcel Number	Property Class	FY21-22 Service Charge	Assessor's Parcel Number	Property Class	FY21-22 Service Charge
125-032-031	COM	\$74.70	125-075-011	SFR	\$14.94	125-080-074	SFR	\$14.94
125-032-032	COM	\$74.70	125-075-012	SFR	\$14.94	125-080-075	SFR	\$14.94
125-032-033	VCOM	\$7.46	125-075-013	VSFR	\$7.46	125-080-076	SFR	\$14.94
125-032-035	COM	\$74.70	125-076-002	SFR	\$14.94	125-080-077	SFR	\$14.94
125-041-006	COM	\$74.70	125-077-018	COM	\$74.70	125-080-078	SFR	\$14.94
125-041-008	IND	\$74.70	125-077-024	INST	\$74.70	125-080-079	SFR	\$14.94
125-041-012	IND	\$74.70	125-077-028	COM	\$74.70	125-080-080	SFR	\$14.94
125-041-014	COM	\$74.70	125-080-007	SFR	\$14.94	125-080-081	SFR	\$14.94
125-041-016	IND	\$74.70	125-080-008	SFR	\$14.94	125-080-082	SFR	\$14.94
125-041-017	IND	\$74.70	125-080-012	SFR	\$14.94	125-080-083	SFR	\$14.94
125-041-018	SFR	\$14.94	125-080-019	SFR	\$14.94	125-080-084	SFR	\$14.94
125-041-019	COM	\$74.70	125-080-020	SFR	\$14.94	125-080-085	SFR	\$14.94
125-041-020	COM	\$74.70	125-080-021	SFR	\$14.94	125-080-086	SFR	\$14.94
125-041-021	VIND	\$74.70	125-080-035	SFR	\$14.94	125-080-087	SFR	\$14.94
125-041-022	IND	\$74.70	125-080-036	SFR	\$14.94	125-080-088	SFR	\$14.94
125-046-001	COM	\$74.70	125-080-037	SFR	\$14.94	125-080-089	SFR	\$14.94
125-046-009	COM	\$74.70	125-080-038	SFR	\$14.94	125-080-090	SFR	\$14.94
125-046-010	COM	\$74.70	125-080-039	SFR	\$14.94	125-080-091	SFR	\$14.94
125-071-005	SFR	\$14.94	125-080-040	SFR	\$14.94	125-080-092	SFR	\$14.94
125-071-008	SFR	\$14.94	125-080-041	SFR	\$14.94	125-080-093	SFR	\$14.94
125-071-009	SFR	\$14.94	125-080-042	SFR	\$14.94	125-080-094	SFR	\$14.94
125-071-010	SFR	\$14.94	125-080-043	SFR	\$14.94	125-080-095	SFR	\$14.94
125-071-011	VSFR	\$7.46	125-080-044	SFR	\$14.94	125-080-096	SFR	\$14.94
125-071-012	VSFR	\$7.46	125-080-045	SFR	\$14.94	125-080-097	SFR	\$14.94
125-072-005	SFR	\$14.94	125-080-046	SFR	\$14.94	125-080-098	SFR	\$14.94
125-072-006	SFR	\$14.94	125-080-047	SFR	\$14.94	125-080-099	SFR	\$14.94
125-072-007	SFR	\$14.94	125-080-048	SFR	\$14.94	125-080-100	SFR	\$14.94
125-072-008	SFR	\$14.94	125-080-049	SFR	\$14.94	125-080-101	SFR	\$14.94
125-072-009	SFR	\$14.94	125-080-050	SFR	\$14.94	125-080-102	SFR	\$14.94
125-072-010	SFR	\$14.94	125-080-051	SFR	\$14.94	125-080-103	SFR	\$14.94
125-072-011	SFR	\$14.94	125-080-052	SFR	\$14.94	125-080-104	SFR	\$14.94
125-072-012	SFR	\$14.94	125-080-053	SFR	\$14.94	125-080-105	SFR	\$14.94
125-072-013	SFR	\$14.94	125-080-054	SFR	\$14.94	125-080-107	CONDO	\$7.46
125-072-014	SFR	\$14.94	125-080-055	SFR	\$14.94	125-080-108	CONDO	\$7.46
125-072-015	SFR	\$14.94	125-080-056	SFR	\$14.94	125-080-109	CONDO	\$7.46
125-074-004	SFR	\$14.94	125-080-057	SFR	\$14.94	125-080-110	CONDO	\$7.46
125-074-005	SFR	\$14.94	125-080-058	SFR	\$14.94	125-080-111	CONDO	\$7.46
125-074-006	SFR	\$14.94	125-080-059	SFR	\$14.94	125-080-112	CONDO	\$7.46
125-074-009	SFR	\$14.94	125-080-060	SFR	\$14.94	125-080-113	CONDO	\$7.46
125-074-010	MFR2	\$29.88	125-080-061	SFR	\$14.94	125-080-114	CONDO	\$7.46
125-074-011	SFR	\$14.94	125-080-062	SFR	\$14.94	125-080-115	CONDO	\$7.46
125-074-012	SFR	\$14.94	125-080-063	SFR	\$14.94	125-080-116	CONDO	\$7.46
125-074-013	SFR	\$14.94	125-080-064	SFR	\$14.94	125-080-117	CONDO	\$7.46
125-074-014	SFR	\$14.94	125-080-065	SFR	\$14.94	125-080-118	CONDO	\$7.46
125-074-016	SFR	\$14.94	125-080-066	SFR	\$14.94	125-080-119	CONDO	\$7.46
125-074-017	SFR	\$14.94	125-080-067	SFR	\$14.94	125-080-120	CONDO	\$7.46
125-074-018	SFR	\$14.94	125-080-068	SFR	\$14.94	125-080-121	CONDO	\$7.46
125-075-003	SFR	\$14.94	125-080-069	SFR	\$14.94	125-080-122	CONDO	\$7.46
125-075-004	SFR	\$14.94	125-080-070	SFR	\$14.94	125-090-001	SFR	\$14.94
125-075-005	SFR	\$14.94	125-080-071	SFR	\$14.94	125-090-002	SFR	\$14.94
125-075-007	SFR	\$14.94	125-080-072	SFR	\$14.94	125-090-003	SFR	\$14.94
125-075-010	SFR	\$14.94	125-080-073	SFR	\$14.94	125-090-004	SFR	\$14.94



*CSA L-100 Countywide Street Lighting Final Annual Report  
Fiscal Year 2021-22*

Assessor's Parcel Number	Property Class	FY21-22 Service Charge	Assessor's Parcel Number	Property Class	FY21-22 Service Charge	Assessor's Parcel Number	Property Class	FY21-22 Service Charge
125-090-005	SFR	\$1 4.94	125-100-015	SFR	\$1 4.94	125-113-010	SFR	\$1 4.94
125-090-006	SFR	\$1 4.94	125-100-016	MFR	\$44.82	125-114-005	SFR	\$1 4.94
125-090-009	SFR	\$1 4.94	125-100-017	SFR	\$1 4.94	125-114-006	SFR	\$1 4.94
125-090-010	SFR	\$1 4.94	125-100-018	VSFR	\$7.46	125-114-007	SFR	\$1 4.94
125-090-032	SFR	\$1 4.94	125-100-021	SFR	\$1 4.94	125-114-008	SFR	\$1 4.94
125-090-033	SFR	\$1 4.94	125-100-022	SFR	\$1 4.94	125-114-009	SFR	\$1 4.94
125-090-036	SFR	\$1 4.94	125-100-023	SFR	\$1 4.94	125-114-010	SFR	\$1 4.94
125-090-037	SFR	\$1 4.94	125-100-026	VSFR	\$7.46	125-114-011	SFR	\$1 4.94
125-090-038	SFR	\$1 4.94	125-100-027	SFR	\$1 4.94	125-114-012	SFR	\$1 4.94
125-090-039	SFR	\$1 4.94	125-100-035	VSFR	\$7.46	125-114-013	SFR	\$1 4.94
125-090-067	MFR2	\$29.88	125-100-037	SFR	\$1 4.94	125-114-014	SFR	\$1 4.94
125-090-068	SFR	\$1 4.94	125-100-039	INST	\$74.70	125-114-015	SFR	\$1 4.94
125-090-069	MFR2	\$29.88	125-111-001	SFR	\$1 4.94	125-114-016	SFR	\$1 4.94
125-090-070	SFR	\$1 4.94	125-111-002	SFR	\$1 4.94	125-114-017	SFR	\$1 4.94
125-090-071	SFR	\$1 4.94	125-111-003	SFR	\$1 4.94	125-114-019	SFR	\$1 4.94
125-090-072	SFR	\$1 4.94	125-111-004	SFR	\$1 4.94	125-114-020	SFR	\$1 4.94
125-091-051	SFR	\$1 4.94	125-111-005	SFR	\$1 4.94	125-114-021	SFR	\$1 4.94
125-091-052	SFR	\$1 4.94	125-111-006	SFR	\$1 4.94	125-114-022	SFR	\$1 4.94
125-091-053	SFR	\$1 4.94	125-111-007	SFR	\$1 4.94	125-115-002	SFR	\$1 4.94
125-091-054	SFR	\$1 4.94	125-111-008	SFR	\$1 4.94	125-115-003	SFR	\$1 4.94
125-091-055	SFR	\$1 4.94	125-111-009	SFR	\$1 4.94	125-115-004	SFR	\$1 4.94
125-091-056	SFR	\$1 4.94	125-111-010	SFR	\$1 4.94	125-115-005	SFR	\$1 4.94
125-091-057	SFR	\$1 4.94	125-111-011	SFR	\$1 4.94	125-115-006	SFR	\$1 4.94
125-091-058	SFR	\$1 4.94	125-111-012	SFR	\$1 4.94	125-115-007	SFR	\$1 4.94
125-091-059	SFR	\$1 4.94	125-111-013	SFR	\$1 4.94	125-115-008	SFR	\$1 4.94
125-091-060	SFR	\$1 4.94	125-111-014	SFR	\$1 4.94	125-115-009	SFR	\$1 4.94
125-091-061	SFR	\$1 4.94	125-111-015	SFR	\$1 4.94	125-115-010	SFR	\$1 4.94
125-091-062	SFR	\$1 4.94	125-111-016	SFR	\$1 4.94	125-120-003	SFR	\$1 4.94
125-091-063	SFR	\$1 4.94	125-111-017	SFR	\$1 4.94	125-120-007	SFR	\$1 4.94
125-091-064	SFR	\$1 4.94	125-111-018	SFR	\$1 4.94	125-120-010	SFR	\$1 4.94
125-091-065	SFR	\$1 4.94	125-111-019	SFR	\$1 4.94	125-120-012	SFR	\$1 4.94
125-091-066	SFR	\$1 4.94	125-111-020	SFR	\$1 4.94	125-120-014	SFR	\$1 4.94
125-091-067	SFR	\$1 4.94	125-111-021	SFR	\$1 4.94	125-120-015	SFR	\$1 4.94
125-091-068	SFR	\$1 4.94	125-111-022	SFR	\$1 4.94	125-120-021	MFR4	\$59.76
125-091-069	SFR	\$1 4.94	125-111-023	SFR	\$1 4.94	125-120-025	SFR	\$1 4.94
125-091-070	SFR	\$1 4.94	125-111-024	SFR	\$1 4.94	125-120-026	SFR	\$1 4.94
125-091-071	SFR	\$1 4.94	125-111-025	SFR	\$1 4.94	125-120-034	SFR	\$1 4.94
125-091-072	SFR	\$1 4.94	125-111-026	SFR	\$1 4.94	125-120-037	SFR	\$1 4.94
125-091-073	SFR	\$1 4.94	125-111-027	SFR	\$1 4.94	125-120-038	SFR	\$1 4.94
125-091-074	SFR	\$1 4.94	125-111-028	SFR	\$1 4.94	125-120-039	SFR	\$1 4.94
125-091-075	SFR	\$1 4.94	125-112-001	SFR	\$1 4.94	125-120-040	SFR	\$1 4.94
125-091-076	SFR	\$1 4.94	125-112-002	SFR	\$1 4.94	125-120-041	SFR	\$1 4.94
125-091-077	SFR	\$1 4.94	125-112-003	SFR	\$1 4.94	125-120-042	SFR	\$1 4.94
125-091-078	SFR	\$1 4.94	125-113-001	SFR	\$1 4.94	125-120-045	SFR	\$1 4.94
125-091-079	SFR	\$1 4.94	125-113-002	SFR	\$1 4.94	125-120-046	SFR	\$1 4.94
125-091-080	SFR	\$1 4.94	125-113-003	SFR	\$1 4.94	125-120-047	SFR	\$1 4.94
125-100-009	SFR	\$1 4.94	125-113-004	SFR	\$1 4.94	125-120-048	SFR	\$1 4.94
125-100-010	SFR	\$1 4.94	125-113-005	SFR	\$1 4.94	125-120-049	SFR	\$1 4.94
125-100-011	SFR	\$1 4.94	125-113-006	SFR	\$1 4.94	125-120-050	SFR	\$1 4.94
125-100-012	SFR	\$1 4.94	125-113-007	SFR	\$1 4.94	125-120-051	SFR	\$1 4.94
125-100-013	SFR	\$1 4.94	125-113-008	SFR	\$1 4.94	125-120-052	SFR	\$1 4.94
125-100-014	SFR	\$1 4.94	125-113-009	SFR	\$1 4.94	125-120-053	SFR	\$1 4.94

*CSA L-100 Countywide Street Lighting Final Annual Report  
Fiscal Year 2021-22*

Assessor's Parcel Number	Property Class	FY21-22 Service Charge	Assessor's Parcel Number	Property Class	FY21-22 Service Charge	Assessor's Parcel Number	Property Class	FY21-22 Service Charge
125-120-054	SFR	\$14.94	125-140-006	MFR5	\$74.70	125-153-006	SFR	\$14.94
125-120-055	SFR	\$14.94	125-140-007	COM	\$74.70	125-153-007	SFR	\$14.94
125-120-056	SFR	\$14.94	125-140-008	COM	\$74.70	125-153-008	SFR	\$14.94
125-120-057	SFR	\$14.94	125-140-010	SFR	\$14.94	125-155-001	SFR	\$14.94
125-120-058	SFR	\$14.94	125-140-011	SFR	\$14.94	125-155-002	SFR	\$14.94
125-120-063	SFR	\$14.94	125-140-012	SFR	\$14.94	125-155-003	SFR	\$14.94
125-120-064	SFR	\$14.94	125-140-013	SFR	\$14.94	125-155-004	SFR	\$14.94
125-120-065	SFR	\$14.94	125-140-014	SFR	\$14.94	125-155-005	SFR	\$14.94
125-120-066	SFR	\$14.94	125-140-015	SFR	\$14.94	125-155-006	SFR	\$14.94
125-120-067	SFR	\$14.94	125-140-016	SFR	\$14.94	125-155-007	SFR	\$14.94
125-120-068	SFR	\$14.94	125-140-017	SFR	\$14.94	125-155-008	SFR	\$14.94
125-120-069	SFR	\$14.94	125-140-018	SFR	\$14.94	125-155-009	SFR	\$14.94
125-120-070	SFR	\$14.94	125-140-019	SFR	\$14.94	125-155-010	SFR	\$14.94
125-120-071	SFR	\$14.94	125-140-020	SFR	\$14.94	125-155-011	SFR	\$14.94
125-120-072	SFR	\$14.94	125-140-021	SFR	\$14.94	125-155-012	SFR	\$14.94
125-120-073	MFR2	\$29.88	125-140-022	SFR	\$14.94	125-155-013	SFR	\$14.94
125-120-074	SFR	\$14.94	125-140-023	SFR	\$14.94	125-155-014	SFR	\$14.94
125-120-075	SFR	\$14.94	125-140-027	COM	\$74.70	125-155-015	SFR	\$14.94
125-120-076	SFR	\$14.94	125-140-028	COM	\$74.70	125-155-016	SFR	\$14.94
125-120-078	SFR	\$14.94	125-151-001	SFR	\$14.94	125-155-017	SFR	\$14.94
125-120-079	SFR	\$14.94	125-151-002	SFR	\$14.94	125-155-021	VCOM	\$7.46
125-120-083	SFR	\$14.94	125-151-003	SFR	\$14.94	125-155-022	SFR	\$14.94
125-120-085	SFR	\$14.94	125-151-004	SFR	\$14.94	125-155-024	VSFR	\$7.46
125-120-086	SFR	\$14.94	125-151-005	SFR	\$14.94	125-155-026	VCOM	\$7.46
125-120-091	SFR	\$14.94	125-151-006	SFR	\$14.94	125-155-029	CONDO	\$7.46
125-120-092	SFR	\$14.94	125-151-007	SFR	\$14.94	125-155-030	CONDO	\$7.46
125-120-093	SFR	\$14.94	125-151-008	SFR	\$14.94	125-155-031	CONDO	\$7.46
125-120-095	SFR	\$14.94	125-151-009	SFR	\$14.94	125-155-032	CONDO	\$7.46
125-120-096	SFR	\$14.94	125-151-010	SFR	\$14.94	125-155-033	CONDO	\$7.46
125-120-097	SFR	\$14.94	125-151-011	SFR	\$14.94	125-155-034	CONDO	\$7.46
125-120-098	SFR	\$14.94	125-151-012	SFR	\$14.94	125-155-035	CONDO	\$7.46
125-120-099	SFR	\$14.94	125-151-013	SFR	\$14.94	125-155-036	CONDO	\$7.46
125-120-100	COM	\$74.70	125-151-014	SFR	\$14.94	125-155-037	CONDO	\$7.46
125-120-105	COM	\$74.70	125-151-015	SFR	\$14.94	125-155-038	CONDO	\$7.46
125-120-109	MFR5	\$74.70	125-152-001	SFR	\$14.94	125-155-039	CONDO	\$7.46
125-120-110	INST	\$74.70	125-152-002	SFR	\$14.94	125-155-040	CONDO	\$7.46
125-120-111	INST	\$74.70	125-152-003	SFR	\$14.94	125-155-041	CONDO	\$7.46
125-120-112	MFR7	\$104.58	125-152-004	SFR	\$14.94	125-155-042	CONDO	\$7.46
125-120-113	CONDO	\$7.46	125-152-005	SFR	\$14.94	125-155-043	CONDO	\$7.46
125-120-114	CONDO	\$7.46	125-152-006	SFR	\$14.94	125-155-044	CONDO	\$7.46
125-120-115	CONDO	\$7.46	125-152-007	SFR	\$14.94	125-155-045	CONDO	\$7.46
125-120-116	CONDO	\$7.46	125-152-008	SFR	\$14.94	125-155-046	CONDO	\$7.46
125-120-118	VSFR	\$7.46	125-152-009	SFR	\$14.94	125-155-047	CONDO	\$7.46
125-120-119	VSFR	\$7.46	125-152-010	SFR	\$14.94	125-155-048	CONDO	\$7.46
125-120-120	VSFR	\$7.46	125-152-011	SFR	\$14.94	125-155-049	CONDO	\$7.46
125-120-121	VSFR	\$7.46	125-152-012	SFR	\$14.94	125-155-050	CONDO	\$7.46
125-120-122	VSFR	\$7.46	125-152-013	SFR	\$14.94	125-155-051	SFR	\$14.94
125-120-123	VSFR	\$7.46	125-153-001	SFR	\$14.94	125-155-052	SFR	\$14.94
125-120-124	VSFR	\$7.46	125-153-002	SFR	\$14.94	125-156-001	SFR	\$14.94
125-120-125	VSFR	\$7.46	125-153-003	SFR	\$14.94	125-156-002	SFR	\$14.94
125-130-021	COM	\$74.70	125-153-004	SFR	\$14.94	125-156-003	SFR	\$14.94
125-140-005	VCOM	\$7.46	125-153-005	SFR	\$14.94	125-156-004	SFR	\$14.94

*CSA L-100 Countywide Street Lighting Final Annual Report  
Fiscal Year 2021-22*

Assessor's Parcel Number	Property Class	FY21-22 Service Charge	Assessor's Parcel Number	Property Class	FY21-22 Service Charge	Assessor's Parcel Number	Property Class	FY21-22 Service Charge
125-156-005	SFR	\$1 4.94	125-163-004	SFR	\$1 4.94	125-172-009	SFR	\$1 4.94
125-156-006	SFR	\$1 4.94	125-163-005	SFR	\$1 4.94	125-173-001	SFR	\$1 4.94
125-156-007	SFR	\$1 4.94	125-163-006	SFR	\$1 4.94	125-173-002	SFR	\$1 4.94
125-156-008	SFR	\$1 4.94	125-163-007	SFR	\$1 4.94	125-173-003	SFR	\$1 4.94
125-156-009	SFR	\$1 4.94	125-163-008	SFR	\$1 4.94	125-173-004	SFR	\$1 4.94
125-156-010	SFR	\$1 4.94	125-163-009	SFR	\$1 4.94	125-173-005	SFR	\$1 4.94
125-156-011	SFR	\$1 4.94	125-163-010	SFR	\$1 4.94	125-174-001	SFR	\$1 4.94
125-156-012	SFR	\$1 4.94	125-163-011	SFR	\$1 4.94	125-174-002	SFR	\$1 4.94
125-156-013	SFR	\$1 4.94	125-163-012	SFR	\$1 4.94	125-174-003	SFR	\$1 4.94
125-156-014	SFR	\$1 4.94	125-163-013	SFR	\$1 4.94	125-174-004	SFR	\$1 4.94
125-156-015	SFR	\$1 4.94	125-163-014	SFR	\$1 4.94	125-174-005	SFR	\$1 4.94
125-156-016	SFR	\$1 4.94	125-163-015	SFR	\$1 4.94	125-174-006	SFR	\$1 4.94
125-156-017	SFR	\$1 4.94	125-163-016	SFR	\$1 4.94	125-174-007	SFR	\$1 4.94
125-156-018	SFR	\$1 4.94	125-163-017	SFR	\$1 4.94	125-174-008	SFR	\$1 4.94
125-156-019	SFR	\$1 4.94	125-163-018	SFR	\$1 4.94	125-174-009	SFR	\$1 4.94
125-156-020	SFR	\$1 4.94	125-163-019	SFR	\$1 4.94	125-174-010	SFR	\$1 4.94
125-156-021	SFR	\$1 4.94	125-163-020	SFR	\$1 4.94	125-181-001	SFR	\$1 4.94
125-156-022	SFR	\$1 4.94	125-163-021	SFR	\$1 4.94	125-181-002	SFR	\$1 4.94
125-156-023	SFR	\$1 4.94	125-163-022	SFR	\$1 4.94	125-181-003	SFR	\$1 4.94
125-156-024	SFR	\$1 4.94	125-164-001	SFR	\$1 4.94	125-181-004	SFR	\$1 4.94
125-156-025	SFR	\$1 4.94	125-164-002	SFR	\$1 4.94	125-181-005	SFR	\$1 4.94
125-156-026	SFR	\$1 4.94	125-164-003	SFR	\$1 4.94	125-181-006	SFR	\$1 4.94
125-156-027	SFR	\$1 4.94	125-164-004	SFR	\$1 4.94	125-181-007	SFR	\$1 4.94
125-156-028	SFR	\$1 4.94	125-164-005	SFR	\$1 4.94	125-181-008	SFR	\$1 4.94
125-156-029	SFR	\$1 4.94	125-164-006	SFR	\$1 4.94	125-182-001	SFR	\$1 4.94
125-156-030	SFR	\$1 4.94	125-164-007	SFR	\$1 4.94	125-182-002	SFR	\$1 4.94
125-156-031	SFR	\$1 4.94	125-164-008	SFR	\$1 4.94	125-182-003	SFR	\$1 4.94
125-156-032	SFR	\$1 4.94	125-164-009	SFR	\$1 4.94	125-182-004	SFR	\$1 4.94
125-156-033	SFR	\$1 4.94	125-164-010	SFR	\$1 4.94	125-182-005	SFR	\$1 4.94
125-156-034	SFR	\$1 4.94	125-165-001	SFR	\$1 4.94	125-182-006	SFR	\$1 4.94
125-156-035	SFR	\$1 4.94	125-165-002	SFR	\$1 4.94	125-182-007	SFR	\$1 4.94
125-156-036	SFR	\$1 4.94	125-165-003	SFR	\$1 4.94	125-182-008	SFR	\$1 4.94
125-156-037	SFR	\$1 4.94	125-165-004	SFR	\$1 4.94	125-182-009	SFR	\$1 4.94
125-156-038	SFR	\$1 4.94	125-165-005	SFR	\$1 4.94	125-182-010	SFR	\$1 4.94
125-156-039	SFR	\$1 4.94	125-165-006	SFR	\$1 4.94	125-182-011	SFR	\$1 4.94
125-161-001	SFR	\$1 4.94	125-165-007	SFR	\$1 4.94	125-182-012	SFR	\$1 4.94
125-161-002	SFR	\$1 4.94	125-165-008	SFR	\$1 4.94	125-182-013	SFR	\$1 4.94
125-161-003	SFR	\$1 4.94	125-165-009	SFR	\$1 4.94	125-182-014	SFR	\$1 4.94
125-161-004	SFR	\$1 4.94	125-171-001	SFR	\$1 4.94	125-182-015	SFR	\$1 4.94
125-161-005	SFR	\$1 4.94	125-171-002	SFR	\$1 4.94	125-182-016	SFR	\$1 4.94
125-161-006	SFR	\$1 4.94	125-171-003	SFR	\$1 4.94	125-182-017	SFR	\$1 4.94
125-161-007	SFR	\$1 4.94	125-171-004	SFR	\$1 4.94	125-182-018	SFR	\$1 4.94
125-161-008	SFR	\$1 4.94	125-171-005	SFR	\$1 4.94	125-182-019	SFR	\$1 4.94
125-161-009	SFR	\$1 4.94	125-171-006	SFR	\$1 4.94	125-182-020	SFR	\$1 4.94
125-161-010	SFR	\$1 4.94	125-172-001	SFR	\$1 4.94	125-183-001	SFR	\$1 4.94
125-162-001	SFR	\$1 4.94	125-172-002	SFR	\$1 4.94	125-183-002	SFR	\$1 4.94
125-162-002	SFR	\$1 4.94	125-172-003	SFR	\$1 4.94	125-183-003	SFR	\$1 4.94
125-162-003	SFR	\$1 4.94	125-172-004	SFR	\$1 4.94	125-183-004	SFR	\$1 4.94
125-162-004	SFR	\$1 4.94	125-172-005	SFR	\$1 4.94	125-183-005	SFR	\$1 4.94
125-163-001	SFR	\$1 4.94	125-172-006	SFR	\$1 4.94	125-183-006	SFR	\$1 4.94
125-163-002	SFR	\$1 4.94	125-172-007	SFR	\$1 4.94	125-184-001	SFR	\$1 4.94
125-163-003	SFR	\$1 4.94	125-172-008	SFR	\$1 4.94	125-184-002	SFR	\$1 4.94

*CSA L-100 Countywide Street Lighting Final Annual Report  
Fiscal Year 2021-22*

Assessor's Parcel Number	Property Class	FY21-22 Service Charge	Assessor's Parcel Number	Property Class	FY21-22 Service Charge	Assessor's Parcel Number	Property Class	FY21-22 Service Charge
125-184-003	SFR	\$1 4.94	125-193-009	SFR	\$1 4.94	125-260-001	SFR	\$1 4.94
125-184-004	SFR	\$1 4.94	125-193-010	SFR	\$1 4.94	125-260-002	SFR	\$1 4.94
125-184-005	SFR	\$1 4.94	125-193-011	SFR	\$1 4.94	125-260-005	SFR	\$1 4.94
125-184-006	SFR	\$1 4.94	125-193-012	SFR	\$1 4.94	125-260-006	VSFR	\$7.46
125-184-007	SFR	\$1 4.94	125-193-013	SFR	\$1 4.94	125-260-007	SFR	\$1 4.94
125-184-008	SFR	\$1 4.94	125-193-014	SFR	\$1 4.94	125-260-008	SFR	\$1 4.94
125-185-003	SFR	\$1 4.94	125-193-015	SFR	\$1 4.94	125-260-009	SFR	\$1 4.94
125-185-018	SFR	\$1 4.94	125-193-016	SFR	\$1 4.94	125-260-010	VSFR	\$7.46
125-185-022	SFR	\$1 4.94	125-193-017	SFR	\$1 4.94	125-260-011	SFR	\$1 4.94
125-185-023	SFR	\$1 4.94	125-193-018	SFR	\$1 4.94	125-260-012	SFR	\$1 4.94
125-185-024	SFR	\$1 4.94	125-193-045	SFR	\$1 4.94	125-271-001	SFR	\$1 4.94
125-185-025	SFR	\$1 4.94	125-193-050	SFR	\$1 4.94	125-271-004	SFR	\$1 4.94
125-185-026	SFR	\$1 4.94	125-193-051	SFR	\$1 4.94	125-271-006	SFR	\$1 4.94
125-186-001	SFR	\$1 4.94	125-193-052	SFR	\$1 4.94	125-271-009	SFR	\$1 4.94
125-186-002	SFR	\$1 4.94	125-193-053	SFR	\$1 4.94	125-271-010	SFR	\$1 4.94
125-186-003	SFR	\$1 4.94	125-193-054	SFR	\$1 4.94	125-271-012	SFR	\$1 4.94
125-186-004	SFR	\$1 4.94	125-193-055	SFR	\$1 4.94	125-271-013	VSFR	\$7.46
125-186-005	SFR	\$1 4.94	125-193-056	SFR	\$1 4.94	125-271-014	SFR	\$1 4.94
125-191-001	SFR	\$1 4.94	125-220-002	COM	\$74.70	125-271-015	SFR	\$1 4.94
125-191-002	SFR	\$1 4.94	125-220-007	IND	\$74.70	125-271-016	SFR	\$1 4.94
125-191-003	SFR	\$1 4.94	125-220-010	IND	\$74.70	125-272-002	SFR	\$1 4.94
125-191-004	SFR	\$1 4.94	125-220-011	COM	\$74.70	125-272-003	SFR	\$1 4.94
125-191-005	SFR	\$1 4.94	125-220-012	COM	\$74.70	125-272-004	VSFR	\$7.46
125-191-006	SFR	\$1 4.94	125-220-015	IND	\$74.70	125-272-005	SFR	\$1 4.94
125-191-007	SFR	\$1 4.94	125-220-016	IND	\$74.70	125-272-006	SFR	\$1 4.94
125-191-008	SFR	\$1 4.94	125-220-017	COM	\$74.70	125-272-007	SFR	\$1 4.94
125-191-009	SFR	\$1 4.94	125-220-018	COM	\$74.70	125-272-008	SFR	\$1 4.94
125-191-010	SFR	\$1 4.94	125-220-020	VCOM	\$7.46	125-272-009	SFR	\$1 4.94
125-191-011	SFR	\$1 4.94	125-231-010	IND	\$74.70	125-272-012	SFR	\$1 4.94
125-191-012	SFR	\$1 4.94	125-231-011	IND	\$74.70	125-272-013	SFR	\$1 4.94
125-191-013	SFR	\$1 4.94	125-231-012	IND	\$74.70	125-272-014	SFR	\$1 4.94
125-191-014	SFR	\$1 4.94	125-231-013	IND	\$74.70	125-272-015	SFR	\$1 4.94
125-191-015	SFR	\$1 4.94	125-232-002	IND	\$74.70	125-272-017	SFR	\$1 4.94
125-191-016	SFR	\$1 4.94	125-232-003	IND	\$74.70	125-272-018	SFR	\$1 4.94
125-191-017	SFR	\$1 4.94	125-232-005	IND	\$74.70	125-272-023	SFR	\$1 4.94
125-192-001	SFR	\$1 4.94	125-232-006	COM	\$74.70	125-272-024	SFR	\$1 4.94
125-192-002	SFR	\$1 4.94	125-232-007	IND	\$74.70	125-272-025	SFR	\$1 4.94
125-192-003	SFR	\$1 4.94	125-232-008	IND	\$74.70	125-272-026	SFR	\$1 4.94
125-192-004	SFR	\$1 4.94	125-240-023	IND	\$74.70	125-272-027	VSFR	\$7.46
125-192-005	SFR	\$1 4.94	125-240-029	IND	\$74.70	125-272-028	SFR	\$1 4.94
125-192-006	SFR	\$1 4.94	125-240-032	IND	\$74.70	125-281-001	SFR	\$1 4.94
125-192-007	SFR	\$1 4.94	125-240-034	COM	\$74.70	125-281-002	SFR	\$1 4.94
125-192-008	SFR	\$1 4.94	125-240-037	IND	\$74.70	125-281-003	SFR	\$1 4.94
125-192-009	SFR	\$1 4.94	125-240-038	IND	\$74.70	125-281-004	SFR	\$1 4.94
125-193-001	SFR	\$1 4.94	125-240-045	COM	\$74.70	125-281-005	SFR	\$1 4.94
125-193-002	SFR	\$1 4.94	125-240-046	COM	\$74.70	125-281-006	SFR	\$1 4.94
125-193-003	SFR	\$1 4.94	125-240-047	COM	\$74.70	125-281-008	SFR	\$1 4.94
125-193-004	SFR	\$1 4.94	125-240-048	IND	\$74.70	125-281-009	SFR	\$1 4.94
125-193-005	SFR	\$1 4.94	125-240-049	IND	\$74.70	125-281-010	SFR	\$1 4.94
125-193-006	SFR	\$1 4.94	125-240-050	IND	\$74.70	125-281-011	SFR	\$1 4.94
125-193-007	SFR	\$1 4.94	125-240-056	IND	\$74.70	125-281-012	SFR	\$1 4.94
125-193-008	SFR	\$1 4.94	125-250-001	IND	\$74.70	125-281-013	SFR	\$1 4.94

*CSA L-100 Countywide Street Lighting Final Annual Report  
Fiscal Year 2021-22*

Assessor's Parcel Number	Property Class	FY21-22 Service Charge	Assessor's Parcel Number	Property Class	FY21-22 Service Charge	Assessor's Parcel Number	Property Class	FY21-22 Service Charge
125-281-014	SFR	\$1 4.94	125-330-025	CONDO	\$7.46	125-350-031	CONDO	\$7.46
125-282-001	SFR	\$1 4.94	125-330-026	CONDO	\$7.46	125-350-032	CONDO	\$7.46
125-282-002	SFR	\$1 4.94	125-330-027	CONDO	\$7.46	125-350-033	CONDO	\$7.46
125-282-004	SFR	\$1 4.94	125-330-028	CONDO	\$7.46	125-350-034	CONDO	\$7.46
125-282-005	SFR	\$1 4.94	125-330-029	CONDO	\$7.46	125-350-035	CONDO	\$7.46
125-282-009	SFR	\$1 4.94	125-330-030	CONDO	\$7.46	125-350-036	CONDO	\$7.46
125-282-010	SFR	\$1 4.94	125-330-031	CONDO	\$7.46	125-360-001	CONDO	\$7.46
125-282-011	SFR	\$1 4.94	125-330-032	CONDO	\$7.46	125-360-002	CONDO	\$7.46
125-282-012	SFR	\$1 4.94	125-330-033	CONDO	\$7.46	125-360-003	CONDO	\$7.46
125-282-013	SFR	\$1 4.94	125-330-034	CONDO	\$7.46	125-360-004	CONDO	\$7.46
125-282-014	SFR	\$1 4.94	125-330-035	CONDO	\$7.46	125-360-005	CONDO	\$7.46
125-282-016	SFR	\$1 4.94	125-330-036	CONDO	\$7.46	125-360-006	CONDO	\$7.46
125-282-017	SFR	\$1 4.94	125-330-037	CONDO	\$7.46	125-360-007	CONDO	\$7.46
125-282-018	SFR	\$1 4.94	125-330-038	CONDO	\$7.46	125-360-008	CONDO	\$7.46
125-282-019	SFR	\$1 4.94	125-330-039	CONDO	\$7.46	125-360-009	CONDO	\$7.46
125-282-021	SFR	\$1 4.94	125-330-040	CONDO	\$7.46	125-360-010	CONDO	\$7.46
125-282-022	SFR	\$1 4.94	125-330-041	CONDO	\$7.46	125-360-011	CONDO	\$7.46
125-282-023	SFR	\$1 4.94	125-330-042	CONDO	\$7.46	125-360-012	CONDO	\$7.46
125-282-024	SFR	\$1 4.94	125-330-043	CONDO	\$7.46	125-360-013	CONDO	\$7.46
125-282-026	SFR	\$1 4.94	125-330-044	CONDO	\$7.46	125-360-014	CONDO	\$7.46
125-282-027	SFR	\$1 4.94	125-330-045	CONDO	\$7.46	125-360-015	CONDO	\$7.46
125-282-028	SFR	\$1 4.94	125-340-014	INST	\$74.70	125-360-016	CONDO	\$7.46
125-282-029	SFR	\$1 4.94	125-350-001	CONDO	\$7.46	125-360-017	CONDO	\$7.46
125-292-004	SFR	\$1 4.94	125-350-002	CONDO	\$7.46	125-360-018	CONDO	\$7.46
125-292-005	SFR	\$1 4.94	125-350-003	CONDO	\$7.46	125-360-019	CONDO	\$7.46
125-292-006	SFR	\$1 4.94	125-350-004	CONDO	\$7.46	125-360-020	CONDO	\$7.46
125-292-007	SFR	\$1 4.94	125-350-005	CONDO	\$7.46	125-360-021	CONDO	\$7.46
125-292-008	SFR	\$1 4.94	125-350-006	CONDO	\$7.46	125-360-022	CONDO	\$7.46
125-330-001	CONDO	\$7.46	125-350-007	CONDO	\$7.46	125-360-023	CONDO	\$7.46
125-330-002	CONDO	\$7.46	125-350-008	CONDO	\$7.46	125-360-024	CONDO	\$7.46
125-330-003	CONDO	\$7.46	125-350-009	CONDO	\$7.46	125-360-025	CONDO	\$7.46
125-330-004	CONDO	\$7.46	125-350-010	CONDO	\$7.46	125-360-026	CONDO	\$7.46
125-330-005	CONDO	\$7.46	125-350-011	CONDO	\$7.46	125-360-027	CONDO	\$7.46
125-330-006	CONDO	\$7.46	125-350-012	CONDO	\$7.46	125-360-028	CONDO	\$7.46
125-330-007	CONDO	\$7.46	125-350-013	CONDO	\$7.46	125-360-029	CONDO	\$7.46
125-330-008	CONDO	\$7.46	125-350-014	CONDO	\$7.46	138-050-008	SFR	\$1 4.94
125-330-009	CONDO	\$7.46	125-350-015	CONDO	\$7.46	138-050-009	SFR	\$1 4.94
125-330-010	CONDO	\$7.46	125-350-016	CONDO	\$7.46	138-050-010	SFR	\$1 4.94
125-330-011	CONDO	\$7.46	125-350-017	CONDO	\$7.46	138-050-011	SFR	\$1 4.94
125-330-012	CONDO	\$7.46	125-350-018	CONDO	\$7.46	138-050-012	SFR	\$1 4.94
125-330-013	CONDO	\$7.46	125-350-019	CONDO	\$7.46	138-050-013	SFR	\$1 4.94
125-330-014	CONDO	\$7.46	125-350-020	CONDO	\$7.46	138-050-014	SFR	\$1 4.94
125-330-015	CONDO	\$7.46	125-350-021	CONDO	\$7.46	138-050-019	SFR	\$1 4.94
125-330-016	CONDO	\$7.46	125-350-022	CONDO	\$7.46	138-050-020	SFR	\$1 4.94
125-330-017	CONDO	\$7.46	125-350-023	CONDO	\$7.46	138-050-022	SFR	\$1 4.94
125-330-018	CONDO	\$7.46	125-350-024	CONDO	\$7.46	138-050-023	SFR	\$1 4.94
125-330-019	CONDO	\$7.46	125-350-025	CONDO	\$7.46	138-050-024	SFR	\$1 4.94
125-330-020	CONDO	\$7.46	125-350-026	CONDO	\$7.46	138-050-025	SFR	\$1 4.94
125-330-021	CONDO	\$7.46	125-350-027	CONDO	\$7.46	138-050-036	SFR	\$1 4.94
125-330-022	CONDO	\$7.46	125-350-028	CONDO	\$7.46	138-050-037	SFR	\$1 4.94
125-330-023	CONDO	\$7.46	125-350-029	CONDO	\$7.46	138-050-038	SFR	\$1 4.94
125-330-024	CONDO	\$7.46	125-350-030	CONDO	\$7.46	138-050-041	SFR	\$1 4.94

*CSA L-100 Countywide Street Lighting Final Annual Report  
Fiscal Year 2021-22*

Assessor's Parcel Number	Property Class	FY21-22 Service Charge	Assessor's Parcel Number	Property Class	FY21-22 Service Charge	Assessor's Parcel Number	Property Class	FY21-22 Service Charge
138-050-042	SFR	\$14.94	138-091-017	CONDO	\$7.46	138-120-008	VSFR	\$7.46
138-050-043	SFR	\$14.94	138-091-018	CONDO	\$7.46	138-120-009	VSFR	\$7.46
138-050-044	SFR	\$14.94	138-091-019	CONDO	\$7.46	138-120-010	MISC	\$7.46
138-050-045	SFR	\$14.94	138-091-020	CONDO	\$7.46	138-120-011	VSFR	\$7.46
138-050-046	SFR	\$14.94	138-091-021	CONDO	\$7.46	138-120-012	VSFR	\$7.46
138-070-009	SFR	\$14.94	138-091-022	CONDO	\$7.46	138-120-013	VSFR	\$7.46
138-070-010	CONDO	\$7.46	138-091-023	CONDO	\$7.46	138-120-014	VSFR	\$7.46
138-070-011	CONDO	\$7.46	138-091-024	CONDO	\$7.46	138-120-015	VSFR	\$7.46
138-070-012	CONDO	\$7.46	138-091-025	CONDO	\$7.46	138-120-016	VSFR	\$7.46
138-070-013	CONDO	\$7.46	138-091-026	CONDO	\$7.46	138-120-017	VSFR	\$7.46
138-070-014	CONDO	\$7.46	138-091-027	CONDO	\$7.46	138-120-018	VSFR	\$7.46
138-070-015	CONDO	\$7.46	138-091-028	CONDO	\$7.46	138-120-019	MISC	\$7.46
138-070-016	CONDO	\$7.46	138-091-029	CONDO	\$7.46	138-141-012	SFR	\$14.94
138-070-017	CONDO	\$7.46	138-091-030	CONDO	\$7.46	138-141-014	SFR	\$14.94
138-070-018	CONDO	\$7.46	138-091-031	CONDO	\$7.46	138-141-015	SFR	\$14.94
138-070-019	CONDO	\$7.46	138-091-032	CONDO	\$7.46	138-141-016	SFR	\$14.94
138-070-020	CONDO	\$7.46	138-091-033	CONDO	\$7.46	138-141-017	SFR	\$14.94
138-070-021	CONDO	\$7.46	138-091-034	CONDO	\$7.46	138-141-018	SFR	\$14.94
138-070-022	CONDO	\$7.46	138-091-035	CONDO	\$7.46	138-141-020	SFR	\$14.94
138-070-023	CONDO	\$7.46	138-091-036	CONDO	\$7.46	138-180-003	SFR	\$14.94
138-070-024	CONDO	\$7.46	138-091-037	CONDO	\$7.46	138-180-008	SFR	\$14.94
138-070-025	CONDO	\$7.46	138-091-038	CONDO	\$7.46	138-180-009	SFR	\$14.94
138-070-026	CONDO	\$7.46	138-091-039	CONDO	\$7.46	138-180-010	SFR	\$14.94
138-070-027	CONDO	\$7.46	138-091-040	CONDO	\$7.46	138-200-003	MISC	\$7.46
138-070-028	CONDO	\$7.46	138-091-041	CONDO	\$7.46	138-230-030	SFR	\$14.94
138-070-029	CONDO	\$7.46	138-091-042	CONDO	\$7.46	138-230-031	SFR	\$14.94
138-070-030	CONDO	\$7.46	138-091-043	CONDO	\$7.46	138-230-032	SFR	\$14.94
138-070-031	CONDO	\$7.46	138-091-044	CONDO	\$7.46	138-230-033	SFR	\$14.94
138-070-032	CONDO	\$7.46	138-091-045	CONDO	\$7.46	138-230-034	SFR	\$14.94
138-070-033	CONDO	\$7.46	138-091-046	CONDO	\$7.46	140-092-027	SFR	\$14.94
138-070-034	CONDO	\$7.46	138-091-047	CONDO	\$7.46	140-092-028	SFR	\$14.94
138-070-035	CONDO	\$7.46	138-091-048	CONDO	\$7.46	140-092-029	SFR	\$14.94
138-070-036	CONDO	\$7.46	138-091-049	CONDO	\$7.46	140-170-018	SFR	\$14.94
138-070-037	CONDO	\$7.46	138-091-050	CONDO	\$7.46	140-170-019	SFR	\$14.94
138-070-046	MISC	\$7.46	138-091-051	CONDO	\$7.46	140-180-035	VSFR	\$7.46
138-070-047	SFR	\$14.94	138-091-052	CONDO	\$7.46	140-180-036	SFR	\$14.94
138-091-001	CONDO	\$7.46	138-091-053	CONDO	\$7.46	140-180-037	SFR	\$14.94
138-091-002	CONDO	\$7.46	138-091-054	CONDO	\$7.46	140-180-038	VSFR	\$7.46
138-091-003	CONDO	\$7.46	138-091-055	CONDO	\$7.46	140-220-017	SFR	\$14.94
138-091-004	CONDO	\$7.46	138-091-056	CONDO	\$7.46	140-220-018	SFR	\$14.94
138-091-005	CONDO	\$7.46	138-091-057	CONDO	\$7.46	148-170-001	VMFR	\$7.46
138-091-006	CONDO	\$7.46	138-091-058	CONDO	\$7.46	148-170-022	SFR	\$14.94
138-091-007	CONDO	\$7.46	138-091-059	CONDO	\$7.46	148-170-037	SFR	\$14.94
138-091-008	CONDO	\$7.46	138-091-060	CONDO	\$7.46	148-170-041	VMFR	\$7.46
138-091-009	CONDO	\$7.46	138-100-016	SFR	\$14.94	148-170-042	VSFR	\$7.46
138-091-010	CONDO	\$7.46	138-100-017	SFR	\$14.94	148-170-050	MFR8	\$119.52
138-091-011	CONDO	\$7.46	138-100-019	SFR	\$14.94	148-202-057	COM	\$74.70
138-091-012	CONDO	\$7.46	138-100-020	SFR	\$14.94	148-202-062	MFR8	\$119.52
138-091-013	CONDO	\$7.46	138-100-021	SFR	\$14.94	148-202-063	MFR8	\$119.52
138-091-014	CONDO	\$7.46	138-120-005	VSFR	\$7.46	148-202-064	MFR8	\$119.52
138-091-015	CONDO	\$7.46	138-120-006	VSFR	\$7.46	148-202-065	MFR8	\$119.52
138-091-016	CONDO	\$7.46	138-120-007	VSFR	\$7.46	148-202-071	COM	\$74.70

*CSA L-100 Countywide Street Lighting Final Annual Report  
Fiscal Year 2021-22*

Assessor's Parcel Number	Property Class	FY21-22 Service Charge	Assessor's Parcel Number	Property Class	FY21-22 Service Charge	Assessor's Parcel Number	Property Class	FY21-22 Service Charge
148-202-073	MFR8	\$119.52	148-300-027	SFR	\$14.94	148-380-021	CONDO	\$7.46
148-221-033	COM	\$74.70	148-300-028	SFR	\$14.94	148-380-022	CONDO	\$7.46
148-221-040	MFR8	\$119.52	148-300-029	SFR	\$14.94	148-380-023	CONDO	\$7.46
148-221-041	MFR8	\$119.52	148-300-030	SFR	\$14.94	148-380-024	CONDO	\$7.46
148-221-042	MFR8	\$119.52	148-300-031	SFR	\$14.94	148-380-025	CONDO	\$7.46
148-221-044	MFR7	\$104.58	148-300-032	SFR	\$14.94	148-380-026	CONDO	\$7.46
148-231-029	COM	\$74.70	148-300-033	SFR	\$14.94	148-380-027	CONDO	\$7.46
148-250-083	COM	\$74.70	148-300-034	SFR	\$14.94	148-380-028	CONDO	\$7.46
148-260-007	SFR	\$14.94	148-300-035	SFR	\$14.94	148-380-029	CONDO	\$7.46
148-260-053	MFR8	\$119.52	148-300-036	SFR	\$14.94	148-380-030	CONDO	\$7.46
148-260-054	MFR8	\$119.52	148-300-037	SFR	\$14.94	148-400-001	CONDO	\$7.46
148-260-055	MFR8	\$119.52	148-300-038	SFR	\$14.94	148-400-002	CONDO	\$7.46
148-260-056	MFR8	\$119.52	148-300-039	SFR	\$14.94	148-400-003	CONDO	\$7.46
148-260-060	COM	\$74.70	148-300-040	SFR	\$14.94	148-400-004	CONDO	\$7.46
148-260-061	MFR8	\$119.52	148-300-041	SFR	\$14.94	148-400-005	CONDO	\$7.46
148-260-062	COM	\$74.70	148-300-042	SFR	\$14.94	148-400-006	CONDO	\$7.46
148-260-063	COM	\$74.70	148-300-043	SFR	\$14.94	148-400-007	CONDO	\$7.46
148-270-017	COM	\$74.70	148-300-044	SFR	\$14.94	148-400-008	CONDO	\$7.46
148-270-050	COM	\$74.70	148-300-045	SFR	\$14.94	148-400-009	CONDO	\$7.46
148-270-053	COM	\$74.70	148-300-046	SFR	\$14.94	148-400-010	CONDO	\$7.46
148-270-055	SFR	\$14.94	148-300-049	SFR	\$14.94	148-400-011	CONDO	\$7.46
148-270-056	SFR	\$14.94	148-300-050	SFR	\$14.94	148-400-012	CONDO	\$7.46
148-270-057	VSFR	\$7.46	148-300-051	SFR	\$14.94	148-400-013	CONDO	\$7.46
148-270-058	SFR	\$14.94	148-300-052	SFR	\$14.94	148-400-014	CONDO	\$7.46
148-270-059	SFR	\$14.94	148-300-053	SFR	\$14.94	148-400-015	CONDO	\$7.46
148-270-060	SFR	\$14.94	148-300-054	SFR	\$14.94	148-400-016	CONDO	\$7.46
148-281-001	SFR	\$14.94	148-300-055	SFR	\$14.94	148-400-017	CONDO	\$7.46
148-281-002	SFR	\$14.94	148-300-056	SFR	\$14.94	148-400-018	CONDO	\$7.46
148-281-003	SFR	\$14.94	148-300-057	SFR	\$14.94	148-400-019	CONDO	\$7.46
148-281-004	SFR	\$14.94	148-300-058	SFR	\$14.94	148-400-020	CONDO	\$7.46
148-281-005	SFR	\$14.94	148-300-059	SFR	\$14.94	148-400-021	CONDO	\$7.46
148-281-006	SFR	\$14.94	148-350-021	MFR8	\$119.52	148-400-022	CONDO	\$7.46
148-282-001	SFR	\$14.94	148-380-001	CONDO	\$7.46	148-400-023	CONDO	\$7.46
148-282-002	SFR	\$14.94	148-380-002	CONDO	\$7.46	148-400-024	CONDO	\$7.46
148-282-003	SFR	\$14.94	148-380-003	CONDO	\$7.46	148-400-025	CONDO	\$7.46
148-282-004	SFR	\$14.94	148-380-004	CONDO	\$7.46	148-400-026	CONDO	\$7.46
148-283-001	SFR	\$14.94	148-380-005	CONDO	\$7.46	148-400-027	CONDO	\$7.46
148-283-002	SFR	\$14.94	148-380-006	CONDO	\$7.46	148-400-028	CONDO	\$7.46
148-283-003	SFR	\$14.94	148-380-007	CONDO	\$7.46	148-400-029	CONDO	\$7.46
148-283-004	SFR	\$14.94	148-380-008	CONDO	\$7.46	148-400-030	CONDO	\$7.46
148-283-005	SFR	\$14.94	148-380-009	CONDO	\$7.46	148-400-031	CONDO	\$7.46
148-283-006	SFR	\$14.94	148-380-010	CONDO	\$7.46	148-400-032	CONDO	\$7.46
148-283-007	SFR	\$14.94	148-380-011	CONDO	\$7.46	148-400-033	CONDO	\$7.46
148-283-008	SFR	\$14.94	148-380-012	CONDO	\$7.46	148-400-034	CONDO	\$7.46
148-283-009	SFR	\$14.94	148-380-013	CONDO	\$7.46	148-400-035	CONDO	\$7.46
148-292-034	SFR	\$14.94	148-380-014	CONDO	\$7.46	148-400-036	CONDO	\$7.46
148-292-035	SFR	\$14.94	148-380-015	CONDO	\$7.46	148-400-037	CONDO	\$7.46
148-292-036	SFR	\$14.94	148-380-016	CONDO	\$7.46	148-400-038	CONDO	\$7.46
148-292-037	SFR	\$14.94	148-380-017	CONDO	\$7.46	148-400-039	CONDO	\$7.46
148-292-038	SFR	\$14.94	148-380-018	CONDO	\$7.46	148-410-001	CONDO	\$7.46
148-292-039	SFR	\$14.94	148-380-019	CONDO	\$7.46	148-410-002	CONDO	\$7.46
148-300-005	SFR	\$14.94	148-380-020	CONDO	\$7.46	148-410-003	CONDO	\$7.46

*CSA L-100 Countywide Street Lighting Final Annual Report  
Fiscal Year 2021-22*

Assessor's Parcel Number	Property Class	FY21-22 Service Charge	Assessor's Parcel Number	Property Class	FY21-22 Service Charge	Assessor's Parcel Number	Property Class	FY21-22 Service Charge
148-410-004	CONDO	\$7.46	148-440-013	CONDO	\$7.46	148-450-006	CONDO	\$7.46
148-410-005	CONDO	\$7.46	148-440-014	CONDO	\$7.46	148-450-007	CONDO	\$7.46
148-410-006	CONDO	\$7.46	148-440-015	CONDO	\$7.46	148-450-008	CONDO	\$7.46
148-410-007	CONDO	\$7.46	148-440-016	CONDO	\$7.46	148-450-009	CONDO	\$7.46
148-410-008	CONDO	\$7.46	148-440-017	CONDO	\$7.46	148-450-010	CONDO	\$7.46
148-410-009	CONDO	\$7.46	148-440-018	CONDO	\$7.46	148-450-011	CONDO	\$7.46
148-410-010	CONDO	\$7.46	148-440-019	CONDO	\$7.46	148-450-012	CONDO	\$7.46
148-410-011	CONDO	\$7.46	148-440-020	CONDO	\$7.46	148-450-013	CONDO	\$7.46
148-410-012	CONDO	\$7.46	148-440-021	CONDO	\$7.46	148-450-014	CONDO	\$7.46
148-410-013	CONDO	\$7.46	148-440-022	CONDO	\$7.46	148-450-015	CONDO	\$7.46
148-410-014	CONDO	\$7.46	148-440-023	CONDO	\$7.46	148-450-016	CONDO	\$7.46
148-420-001	CONDO	\$7.46	148-440-024	CONDO	\$7.46	148-450-017	CONDO	\$7.46
148-420-002	CONDO	\$7.46	148-440-025	CONDO	\$7.46	148-450-018	CONDO	\$7.46
148-420-003	CONDO	\$7.46	148-440-026	CONDO	\$7.46	148-450-019	CONDO	\$7.46
148-420-004	CONDO	\$7.46	148-440-027	CONDO	\$7.46	148-450-020	CONDO	\$7.46
148-420-005	CONDO	\$7.46	148-440-028	CONDO	\$7.46	148-450-021	CONDO	\$7.46
148-420-006	CONDO	\$7.46	148-440-029	CONDO	\$7.46	148-450-022	CONDO	\$7.46
148-420-007	CONDO	\$7.46	148-440-030	CONDO	\$7.46	148-450-023	CONDO	\$7.46
148-420-008	CONDO	\$7.46	148-440-031	CONDO	\$7.46	148-450-024	CONDO	\$7.46
148-420-009	CONDO	\$7.46	148-440-032	CONDO	\$7.46	148-450-025	CONDO	\$7.46
148-420-010	CONDO	\$7.46	148-440-033	CONDO	\$7.46	148-450-026	CONDO	\$7.46
148-420-011	CONDO	\$7.46	148-440-034	CONDO	\$7.46	148-450-027	CONDO	\$7.46
148-420-012	CONDO	\$7.46	148-440-035	CONDO	\$7.46	148-450-028	CONDO	\$7.46
148-420-013	CONDO	\$7.46	148-440-036	CONDO	\$7.46	148-450-029	CONDO	\$7.46
148-420-014	CONDO	\$7.46	148-440-037	CONDO	\$7.46	148-450-030	CONDO	\$7.46
148-420-015	CONDO	\$7.46	148-440-038	CONDO	\$7.46	148-450-031	CONDO	\$7.46
148-420-016	CONDO	\$7.46	148-440-039	CONDO	\$7.46	148-450-032	CONDO	\$7.46
148-420-017	CONDO	\$7.46	148-440-040	CONDO	\$7.46	148-450-033	CONDO	\$7.46
148-420-018	CONDO	\$7.46	148-440-041	CONDO	\$7.46	148-450-034	CONDO	\$7.46
148-420-019	CONDO	\$7.46	148-440-042	CONDO	\$7.46	148-450-035	CONDO	\$7.46
148-420-020	CONDO	\$7.46	148-440-043	CONDO	\$7.46	148-450-036	CONDO	\$7.46
148-420-021	CONDO	\$7.46	148-440-044	CONDO	\$7.46	148-450-037	CONDO	\$7.46
148-420-022	CONDO	\$7.46	148-440-045	CONDO	\$7.46	148-450-038	CONDO	\$7.46
148-420-023	CONDO	\$7.46	148-440-046	CONDO	\$7.46	148-450-039	CONDO	\$7.46
148-420-024	CONDO	\$7.46	148-440-047	CONDO	\$7.46	148-450-040	CONDO	\$7.46
148-420-025	CONDO	\$7.46	148-440-048	CONDO	\$7.46	148-460-005	CONDO	\$7.46
148-420-026	CONDO	\$7.46	148-440-049	CONDO	\$7.46	148-460-006	CONDO	\$7.46
148-420-027	CONDO	\$7.46	148-440-050	CONDO	\$7.46	148-460-007	CONDO	\$7.46
148-420-028	CONDO	\$7.46	148-440-051	CONDO	\$7.46	148-460-008	CONDO	\$7.46
148-420-029	CONDO	\$7.46	148-440-052	CONDO	\$7.46	148-460-009	CONDO	\$7.46
148-440-001	CONDO	\$7.46	148-440-053	CONDO	\$7.46	148-460-010	CONDO	\$7.46
148-440-002	CONDO	\$7.46	148-440-054	CONDO	\$7.46	148-460-011	CONDO	\$7.46
148-440-003	CONDO	\$7.46	148-440-055	CONDO	\$7.46	148-460-012	CONDO	\$7.46
148-440-004	CONDO	\$7.46	148-440-056	CONDO	\$7.46	148-460-013	CONDO	\$7.46
148-440-005	CONDO	\$7.46	148-440-057	CONDO	\$7.46	148-460-014	CONDO	\$7.46
148-440-006	CONDO	\$7.46	148-440-058	CONDO	\$7.46	148-460-015	CONDO	\$7.46
148-440-007	CONDO	\$7.46	148-440-059	CONDO	\$7.46	148-460-016	CONDO	\$7.46
148-440-008	CONDO	\$7.46	148-450-001	CONDO	\$7.46	148-460-017	CONDO	\$7.46
148-440-009	CONDO	\$7.46	148-450-002	CONDO	\$7.46	148-460-018	CONDO	\$7.46
148-440-010	CONDO	\$7.46	148-450-003	CONDO	\$7.46	148-460-019	CONDO	\$7.46
148-440-011	CONDO	\$7.46	148-450-004	CONDO	\$7.46	148-460-020	CONDO	\$7.46
148-440-012	CONDO	\$7.46	148-450-005	CONDO	\$7.46	148-460-021	CONDO	\$7.46



*CSA L-100 Countywide Street Lighting Final Annual Report  
Fiscal Year 2021-22*

Assessor's Parcel Number	Property Class	FY21-22 Service Charge	Assessor's Parcel Number	Property Class	FY21-22 Service Charge	Assessor's Parcel Number	Property Class	FY21-22 Service Charge
148-460-022	CONDO	\$7.46	148-460-079	CONDO	\$7.46	148-460-132	CONDO	\$7.46
148-460-023	CONDO	\$7.46	148-460-080	CONDO	\$7.46	148-460-133	CONDO	\$7.46
148-460-024	CONDO	\$7.46	148-460-081	CONDO	\$7.46	148-460-134	CONDO	\$7.46
148-460-025	CONDO	\$7.46	148-460-082	CONDO	\$7.46	148-460-135	CONDO	\$7.46
148-460-026	CONDO	\$7.46	148-460-083	CONDO	\$7.46	148-460-136	CONDO	\$7.46
148-460-027	CONDO	\$7.46	148-460-084	CONDO	\$7.46	148-460-137	CONDO	\$7.46
148-460-028	CONDO	\$7.46	148-460-085	CONDO	\$7.46	148-460-138	CONDO	\$7.46
148-460-029	CONDO	\$7.46	148-460-086	CONDO	\$7.46	148-460-139	CONDO	\$7.46
148-460-030	CONDO	\$7.46	148-460-087	CONDO	\$7.46	148-460-140	CONDO	\$7.46
148-460-031	CONDO	\$7.46	148-460-088	CONDO	\$7.46	148-460-141	CONDO	\$7.46
148-460-032	CONDO	\$7.46	148-460-089	CONDO	\$7.46	148-460-142	CONDO	\$7.46
148-460-033	CONDO	\$7.46	148-460-090	CONDO	\$7.46	148-460-143	CONDO	\$7.46
148-460-034	CONDO	\$7.46	148-460-091	CONDO	\$7.46	148-460-144	CONDO	\$7.46
148-460-035	CONDO	\$7.46	148-460-092	CONDO	\$7.46	148-460-145	CONDO	\$7.46
148-460-036	CONDO	\$7.46	148-460-093	CONDO	\$7.46	148-460-146	CONDO	\$7.46
148-460-037	CONDO	\$7.46	148-460-094	CONDO	\$7.46	148-460-147	CONDO	\$7.46
148-460-038	CONDO	\$7.46	148-460-095	CONDO	\$7.46	148-460-148	CONDO	\$7.46
148-460-039	CONDO	\$7.46	148-460-096	CONDO	\$7.46	148-460-149	CONDO	\$7.46
148-460-040	CONDO	\$7.46	148-460-097	CONDO	\$7.46	148-460-150	CONDO	\$7.46
148-460-046	CONDO	\$7.46	148-460-098	CONDO	\$7.46	148-460-151	CONDO	\$7.46
148-460-047	CONDO	\$7.46	148-460-099	CONDO	\$7.46	148-460-152	CONDO	\$7.46
148-460-048	CONDO	\$7.46	148-460-100	CONDO	\$7.46	148-460-153	CONDO	\$7.46
148-460-049	CONDO	\$7.46	148-460-101	CONDO	\$7.46	148-460-154	CONDO	\$7.46
148-460-050	CONDO	\$7.46	148-460-102	CONDO	\$7.46	148-460-155	CONDO	\$7.46
148-460-051	CONDO	\$7.46	148-460-103	CONDO	\$7.46	148-460-156	CONDO	\$7.46
148-460-052	CONDO	\$7.46	148-460-104	CONDO	\$7.46	148-460-157	CONDO	\$7.46
148-460-053	CONDO	\$7.46	148-460-105	CONDO	\$7.46	148-460-158	CONDO	\$7.46
148-460-054	CONDO	\$7.46	148-460-107	CONDO	\$7.46	148-460-159	CONDO	\$7.46
148-460-055	CONDO	\$7.46	148-460-108	CONDO	\$7.46	148-460-160	CONDO	\$7.46
148-460-056	CONDO	\$7.46	148-460-109	CONDO	\$7.46	148-460-161	CONDO	\$7.46
148-460-057	CONDO	\$7.46	148-460-110	CONDO	\$7.46	148-460-162	CONDO	\$7.46
148-460-058	CONDO	\$7.46	148-460-111	CONDO	\$7.46	148-460-163	CONDO	\$7.46
148-460-059	CONDO	\$7.46	148-460-112	CONDO	\$7.46	148-460-164	CONDO	\$7.46
148-460-060	CONDO	\$7.46	148-460-113	CONDO	\$7.46	148-460-165	CONDO	\$7.46
148-460-061	CONDO	\$7.46	148-460-114	CONDO	\$7.46	148-460-166	CONDO	\$7.46
148-460-062	CONDO	\$7.46	148-460-115	CONDO	\$7.46	148-480-010	COM	\$74.70
148-460-063	CONDO	\$7.46	148-460-116	CONDO	\$7.46	148-480-011	COM	\$74.70
148-460-064	CONDO	\$7.46	148-460-117	CONDO	\$7.46	148-480-014	COM	\$74.70
148-460-065	CONDO	\$7.46	148-460-118	CONDO	\$7.46	148-500-001	CONDO	\$7.46
148-460-066	CONDO	\$7.46	148-460-119	CONDO	\$7.46	148-500-002	CONDO	\$7.46
148-460-067	CONDO	\$7.46	148-460-120	CONDO	\$7.46	148-500-003	CONDO	\$7.46
148-460-068	CONDO	\$7.46	148-460-121	CONDO	\$7.46	148-500-004	CONDO	\$7.46
148-460-069	CONDO	\$7.46	148-460-122	CONDO	\$7.46	148-500-005	CONDO	\$7.46
148-460-070	CONDO	\$7.46	148-460-123	CONDO	\$7.46	148-500-006	CONDO	\$7.46
148-460-071	CONDO	\$7.46	148-460-124	CONDO	\$7.46	148-500-007	CONDO	\$7.46
148-460-072	CONDO	\$7.46	148-460-125	CONDO	\$7.46	148-500-008	CONDO	\$7.46
148-460-073	CONDO	\$7.46	148-460-126	CONDO	\$7.46	148-500-009	CONDO	\$7.46
148-460-074	CONDO	\$7.46	148-460-127	CONDO	\$7.46	148-500-010	CONDO	\$7.46
148-460-075	CONDO	\$7.46	148-460-128	CONDO	\$7.46	148-500-011	CONDO	\$7.46
148-460-076	CONDO	\$7.46	148-460-129	CONDO	\$7.46	148-500-012	CONDO	\$7.46
148-460-077	CONDO	\$7.46	148-460-130	CONDO	\$7.46	148-500-013	CONDO	\$7.46
148-460-078	CONDO	\$7.46	148-460-131	CONDO	\$7.46	148-500-014	CONDO	\$7.46

*CSA L-100 Countywide Street Lighting Final Annual Report  
Fiscal Year 2021-22*

Assessor's Parcel Number	Property Class	FY21-22 Service Charge	Assessor's Parcel Number	Property Class	FY21-22 Service Charge	Assessor's Parcel Number	Property Class	FY21-22 Service Charge
148-500-015	CONDO	\$7.46	159-161-002	SFR	\$14.94	159-170-013	MFR2	\$29.88
148-500-016	CONDO	\$7.46	159-161-003	SFR	\$14.94	159-170-018	SFR	\$14.94
148-500-017	CONDO	\$7.46	159-161-004	SFR	\$14.94	159-170-019	SFR	\$14.94
148-500-018	CONDO	\$7.46	159-161-005	SFR	\$14.94	159-170-020	SFR	\$14.94
148-500-019	CONDO	\$7.46	159-161-006	SFR	\$14.94	159-170-021	SFR	\$14.94
148-500-020	CONDO	\$7.46	159-161-007	SFR	\$14.94	159-170-022	SFR	\$14.94
148-500-021	CONDO	\$7.46	159-162-001	SFR	\$14.94	159-170-023	SFR	\$14.94
148-500-022	CONDO	\$7.46	159-162-002	SFR	\$14.94	159-170-024	SFR	\$14.94
148-500-023	CONDO	\$7.46	159-162-003	SFR	\$14.94	159-170-025	SFR	\$14.94
148-500-024	CONDO	\$7.46	159-162-004	SFR	\$14.94	159-170-026	SFR	\$14.94
148-500-025	CONDO	\$7.46	159-162-005	SFR	\$14.94	159-170-027	SFR	\$14.94
148-500-026	CONDO	\$7.46	159-162-006	SFR	\$14.94	159-170-028	SFR	\$14.94
148-500-027	CONDO	\$7.46	159-162-007	SFR	\$14.94	159-170-036	SFR	\$14.94
148-500-028	CONDO	\$7.46	159-162-008	SFR	\$14.94	159-170-037	SFR	\$14.94
148-500-029	CONDO	\$7.46	159-162-009	SFR	\$14.94	159-170-038	SFR	\$14.94
148-500-030	CONDO	\$7.46	159-162-010	SFR	\$14.94	159-170-039	SFR	\$14.94
148-500-031	CONDO	\$7.46	159-162-011	SFR	\$14.94	159-170-040	SFR	\$14.94
148-500-032	CONDO	\$7.46	159-162-012	SFR	\$14.94	159-170-041	SFR	\$14.94
148-500-033	CONDO	\$7.46	159-162-013	SFR	\$14.94	159-170-042	SFR	\$14.94
148-500-034	CONDO	\$7.46	159-162-014	SFR	\$14.94	159-170-043	SFR	\$14.94
148-500-035	CONDO	\$7.46	159-162-015	SFR	\$14.94	159-170-044	SFR	\$14.94
148-500-036	CONDO	\$7.46	159-162-016	SFR	\$14.94	159-170-045	SFR	\$14.94
148-500-037	CONDO	\$7.46	159-163-001	SFR	\$14.94	159-170-046	SFR	\$14.94
148-500-038	CONDO	\$7.46	159-163-002	SFR	\$14.94	159-170-047	SFR	\$14.94
148-500-039	CONDO	\$7.46	159-163-003	SFR	\$14.94	159-170-048	SFR	\$14.94
148-500-040	CONDO	\$7.46	159-163-004	SFR	\$14.94	159-170-049	SFR	\$14.94
148-500-041	CONDO	\$7.46	159-163-005	SFR	\$14.94	159-170-050	SFR	\$14.94
148-500-042	CONDO	\$7.46	159-163-006	SFR	\$14.94	159-170-051	SFR	\$14.94
148-500-043	CONDO	\$7.46	159-163-007	SFR	\$14.94	159-170-052	SFR	\$14.94
148-500-044	CONDO	\$7.46	159-163-008	SFR	\$14.94	159-170-053	SFR	\$14.94
148-500-045	CONDO	\$7.46	159-163-009	SFR	\$14.94	159-170-054	SFR	\$14.94
148-500-046	CONDO	\$7.46	159-163-010	SFR	\$14.94	159-170-055	SFR	\$14.94
148-500-047	CONDO	\$7.46	159-163-011	SFR	\$14.94	159-170-056	SFR	\$14.94
148-500-048	CONDO	\$7.46	159-163-012	SFR	\$14.94	159-170-057	SFR	\$14.94
148-500-049	CONDO	\$7.46	159-163-013	SFR	\$14.94	159-170-058	SFR	\$14.94
148-500-050	CONDO	\$7.46	159-163-014	SFR	\$14.94	159-170-059	SFR	\$14.94
148-500-051	CONDO	\$7.46	159-163-015	SFR	\$14.94	159-170-060	SFR	\$14.94
148-500-052	CONDO	\$7.46	159-163-016	SFR	\$14.94	159-170-064	SFR	\$14.94
148-500-053	CONDO	\$7.46	159-164-001	SFR	\$14.94	159-170-065	SFR	\$14.94
148-500-054	CONDO	\$7.46	159-164-002	SFR	\$14.94	159-170-066	SFR	\$14.94
148-500-056	MFR8	\$119.52	159-164-003	SFR	\$14.94	159-170-067	SFR	\$14.94
154-210-032	SFR	\$14.94	159-164-004	SFR	\$14.94	159-170-069	SFR	\$14.94
154-210-033	SFR	\$14.94	159-164-005	SFR	\$14.94	159-170-070	SFR	\$14.94
154-210-034	SFR	\$14.94	159-164-006	SFR	\$14.94	159-170-072	SFR	\$14.94
154-210-035	SFR	\$14.94	159-164-007	SFR	\$14.94	159-170-073	SFR	\$14.94
154-210-036	SFR	\$14.94	159-164-008	SFR	\$14.94	159-180-001	SFR	\$14.94
154-210-037	SFR	\$14.94	159-170-002	SFR	\$14.94	159-180-002	SFR	\$14.94
159-040-094	IND	\$74.70	159-170-005	SFR	\$14.94	159-180-003	MFR	\$44.82
159-110-027	IND	\$74.70	159-170-006	SFR	\$14.94	159-180-004	VSFR	\$7.46
159-140-060	COM	\$74.70	159-170-010	SFR	\$14.94	159-180-005	SFR	\$14.94
159-150-045	INST	\$74.70	159-170-011	SFR	\$14.94	159-180-007	SFR	\$14.94
159-161-001	SFR	\$14.94	159-170-012	SFR	\$14.94	159-180-008	SFR	\$14.94

*CSA L-100 Countywide Street Lighting Final Annual Report  
Fiscal Year 2021-22*

Assessor's Parcel Number	Property Class	FY21-22 Service Charge	Assessor's Parcel Number	Property Class	FY21-22 Service Charge	Assessor's Parcel Number	Property Class	FY21-22 Service Charge
159-180-010	SFR	\$14.94	159-200-018	MFR2	\$29.88	159-362-003	IND	\$74.70
159-180-011	SFR	\$14.94	159-200-019	SFR	\$14.94	159-362-004	IND	\$74.70
159-180-014	SFR	\$14.94	159-200-020	SFR	\$14.94	159-362-005	IND	\$74.70
159-180-015	SFR	\$14.94	159-200-021	SFR	\$14.94	159-362-006	IND	\$74.70
159-180-016	SFR	\$14.94	159-200-022	SFR	\$14.94	159-362-007	IND	\$74.70
159-180-019	SFR	\$14.94	159-200-023	SFR	\$14.94	159-362-008	IND	\$74.70
159-180-020	SFR	\$14.94	159-200-025	SFR	\$14.94	159-371-001	IND	\$74.70
159-180-021	SFR	\$14.94	159-200-026	SFR	\$14.94	159-371-002	IND	\$74.70
159-180-022	SFR	\$14.94	159-200-027	SFR	\$14.94	159-371-003	IND	\$74.70
159-180-023	SFR	\$14.94	159-200-028	SFR	\$14.94	159-371-007	IND	\$74.70
159-180-024	SFR	\$14.94	159-200-029	SFR	\$14.94	159-372-001	IND	\$74.70
159-180-025	SFR	\$14.94	159-200-030	SFR	\$14.94	159-372-002	IND	\$74.70
159-180-026	SFR	\$14.94	159-200-032	VMFR	\$7.46	159-372-006	IND	\$74.70
159-180-027	SFR	\$14.94	159-200-033	SFR	\$14.94	159-391-001	CONDO	\$7.46
159-180-028	VSFR	\$7.46	159-200-034	SFR	\$14.94	159-391-002	CONDO	\$7.46
159-180-029	SFR	\$14.94	159-210-004	COM	\$74.70	159-391-003	CONDO	\$7.46
159-190-002	SFR	\$14.94	159-210-006	SFR	\$14.94	159-391-004	CONDO	\$7.46
159-190-003	SFR	\$14.94	159-210-010	IND	\$74.70	159-391-005	CONDO	\$7.46
159-190-004	SFR	\$14.94	159-210-011	IND	\$74.70	159-391-006	CONDO	\$7.46
159-190-005	SFR	\$14.94	159-210-012	COM	\$74.70	159-391-007	CONDO	\$7.46
159-190-006	SFR	\$14.94	159-210-016	COM	\$74.70	159-391-008	CONDO	\$7.46
159-190-008	SFR	\$14.94	159-210-017	VMFR	\$7.46	159-391-009	CONDO	\$7.46
159-190-009	VSFR	\$7.46	159-210-018	SFR	\$14.94	159-391-010	CONDO	\$7.46
159-190-010	SFR	\$14.94	159-210-024	COM	\$74.70	159-391-011	CONDO	\$7.46
159-190-011	SFR	\$14.94	159-210-026	MFR6	\$89.64	159-391-012	CONDO	\$7.46
159-190-012	SFR	\$14.94	159-210-028	SFR	\$14.94	159-391-013	CONDO	\$7.46
159-190-014	SFR	\$14.94	159-210-029	INST	\$74.70	159-391-014	CONDO	\$7.46
159-190-015	SFR	\$14.94	159-210-030	MFR2	\$29.88	159-391-015	CONDO	\$7.46
159-190-017	SFR	\$14.94	159-210-031	MFR4	\$59.76	159-391-016	CONDO	\$7.46
159-190-018	SFR	\$14.94	159-210-034	SFR	\$14.94	159-391-017	CONDO	\$7.46
159-190-020	SFR	\$14.94	159-210-037	COM	\$74.70	159-391-018	CONDO	\$7.46
159-190-029	SFR	\$14.94	159-210-038	IND	\$74.70	159-391-019	CONDO	\$7.46
159-190-030	SFR	\$14.94	159-210-039	COM	\$74.70	159-391-020	CONDO	\$7.46
159-190-033	SFR	\$14.94	159-210-041	COM	\$74.70	159-391-021	CONDO	\$7.46
159-190-034	SFR	\$14.94	159-210-042	COM	\$74.70	159-391-022	CONDO	\$7.46
159-190-035	SFR	\$14.94	159-210-043	COM	\$74.70	159-391-023	CONDO	\$7.46
159-190-036	SFR	\$14.94	159-220-003	VSFR	\$7.46	159-391-024	CONDO	\$7.46
159-190-037	SFR	\$14.94	159-230-007	MISC	\$7.46	159-400-002	CONDO	\$7.46
159-190-038	SFR	\$14.94	159-230-009	INST	\$74.70	159-400-003	CONDO	\$7.46
159-190-039	SFR	\$14.94	159-230-010	SFR	\$14.94	159-400-004	CONDO	\$7.46
159-190-040	SFR	\$14.94	159-240-007	COM	\$74.70	159-400-005	CONDO	\$7.46
159-190-042	SFR	\$14.94	159-240-008	MFR2	\$29.88	159-400-007	CONDO	\$7.46
159-190-043	VSFR	\$7.46	159-240-009	SFR	\$14.94	159-400-008	CONDO	\$7.46
159-200-002	SFR	\$14.94	159-240-010	SFR	\$14.94	159-400-009	CONDO	\$7.46
159-200-006	SFR	\$14.94	159-300-001	VSFR	\$7.46	159-400-010	CONDO	\$7.46
159-200-007	SFR	\$14.94	159-361-005	IND	\$74.70	159-400-011	CONDO	\$7.46
159-200-009	SFR	\$14.94	159-361-006	IND	\$74.70	159-400-012	CONDO	\$7.46
159-200-010	SFR	\$14.94	159-361-007	COM	\$74.70	159-400-013	CONDO	\$7.46
159-200-011	SFR	\$14.94	159-361-008	IND	\$74.70	159-450-011	IND	\$74.70
159-200-012	MFR	\$44.82	159-361-009	IND	\$74.70	159-450-012	IND	\$74.70
159-200-013	SFR	\$14.94	159-362-001	IND	\$74.70	159-480-004	CONDO	\$7.46
159-200-014	SFR	\$14.94	159-362-002	IND	\$74.70	159-480-005	CONDO	\$7.46

*CSA L-100 Countywide Street Lighting Final Annual Report  
Fiscal Year 2021-22*

Assessor's Parcel Number	Property Class	FY21-22 Service Charge	Assessor's Parcel Number	Property Class	FY21-22 Service Charge	Assessor's Parcel Number	Property Class	FY21-22 Service Charge
159-480-006	CONDO	\$7.46	159-520-002	SFR	\$14.94	161-150-009	SFR	\$14.94
159-480-007	CONDO	\$7.46	159-520-003	SFR	\$14.94	161-150-011	SFR	\$14.94
159-480-008	CONDO	\$7.46	159-520-004	SFR	\$14.94	161-150-012	SFR	\$14.94
159-480-009	CONDO	\$7.46	159-520-005	SFR	\$14.94	161-202-001	SFR	\$14.94
159-510-001	SFR	\$14.94	159-520-006	SFR	\$14.94	161-202-002	SFR	\$14.94
159-510-002	SFR	\$14.94	159-520-007	SFR	\$14.94	161-211-001	COM	\$74.70
159-510-003	SFR	\$14.94	159-520-008	SFR	\$14.94	161-211-002	SFR	\$14.94
159-510-004	SFR	\$14.94	159-520-009	SFR	\$14.94	161-211-003	SFR	\$14.94
159-510-005	SFR	\$14.94	159-520-010	SFR	\$14.94	161-211-004	SFR	\$14.94
159-510-006	SFR	\$14.94	159-520-011	SFR	\$14.94	161-211-005	SFR	\$14.94
159-510-007	SFR	\$14.94	159-520-012	SFR	\$14.94	161-211-006	SFR	\$14.94
159-510-008	SFR	\$14.94	159-520-013	SFR	\$14.94	161-211-007	SFR	\$14.94
159-510-009	SFR	\$14.94	159-520-014	SFR	\$14.94	161-211-008	SFR	\$14.94
159-510-010	SFR	\$14.94	159-520-015	SFR	\$14.94	161-211-009	SFR	\$14.94
159-510-011	SFR	\$14.94	159-520-016	SFR	\$14.94	161-211-010	SFR	\$14.94
159-510-012	SFR	\$14.94	159-520-017	SFR	\$14.94	161-211-011	SFR	\$14.94
159-510-013	SFR	\$14.94	159-520-018	SFR	\$14.94	161-211-012	SFR	\$14.94
159-510-014	SFR	\$14.94	159-520-019	SFR	\$14.94	161-211-013	SFR	\$14.94
159-510-015	SFR	\$14.94	159-520-020	SFR	\$14.94	161-212-001	SFR	\$14.94
159-510-016	SFR	\$14.94	159-520-021	SFR	\$14.94	161-212-002	SFR	\$14.94
159-510-017	SFR	\$14.94	159-520-022	SFR	\$14.94	161-212-003	SFR	\$14.94
159-510-018	SFR	\$14.94	159-520-023	SFR	\$14.94	161-212-004	SFR	\$14.94
159-510-019	SFR	\$14.94	159-520-024	SFR	\$14.94	161-212-005	SFR	\$14.94
159-510-020	SFR	\$14.94	159-520-025	SFR	\$14.94	161-212-006	SFR	\$14.94
159-510-021	SFR	\$14.94	159-520-026	SFR	\$14.94	161-212-007	SFR	\$14.94
159-510-022	SFR	\$14.94	159-520-027	SFR	\$14.94	161-212-008	SFR	\$14.94
159-510-023	SFR	\$14.94	159-520-028	SFR	\$14.94	161-212-009	SFR	\$14.94
159-510-024	SFR	\$14.94	159-520-029	SFR	\$14.94	161-212-010	SFR	\$14.94
159-510-025	SFR	\$14.94	159-520-030	SFR	\$14.94	161-212-011	SFR	\$14.94
159-510-026	SFR	\$14.94	159-520-031	SFR	\$14.94	161-212-012	SFR	\$14.94
159-510-027	SFR	\$14.94	159-520-032	SFR	\$14.94	161-212-013	SFR	\$14.94
159-510-028	SFR	\$14.94	159-520-033	SFR	\$14.94	161-212-014	VCOM	\$7.46
159-510-029	SFR	\$14.94	159-520-034	SFR	\$14.94	161-212-029	SFR	\$14.94
159-510-030	SFR	\$14.94	159-520-035	SFR	\$14.94	161-212-030	SFR	\$14.94
159-510-031	SFR	\$14.94	159-520-036	SFR	\$14.94	161-212-031	SFR	\$14.94
159-510-032	SFR	\$14.94	159-520-037	SFR	\$14.94	161-212-032	SFR	\$14.94
159-510-033	SFR	\$14.94	159-520-038	SFR	\$14.94	161-212-033	SFR	\$14.94
159-510-034	SFR	\$14.94	159-520-039	SFR	\$14.94	161-212-034	SFR	\$14.94
159-510-035	SFR	\$14.94	159-520-040	SFR	\$14.94	161-212-035	SFR	\$14.94
159-510-036	SFR	\$14.94	159-520-041	SFR	\$14.94	161-212-039	COM	\$74.70
159-510-037	SFR	\$14.94	159-520-042	SFR	\$14.94	161-221-001	COM	\$74.70
159-510-038	SFR	\$14.94	161-010-014	COM	\$74.70	161-221-002	SFR	\$14.94
159-510-039	SFR	\$14.94	161-010-015	COM	\$74.70	161-221-003	SFR	\$14.94
159-510-040	SFR	\$14.94	161-010-016	IND	\$74.70	161-221-005	SFR	\$14.94
159-510-041	SFR	\$14.94	161-010-017	COM	\$74.70	161-221-006	SFR	\$14.94
159-510-042	SFR	\$14.94	161-010-018	SFR	\$14.94	161-221-007	SFR	\$14.94
159-510-043	SFR	\$14.94	161-010-019	SFR	\$14.94	161-221-008	SFR	\$14.94
159-510-044	SFR	\$14.94	161-010-020	VCOM	\$7.46	161-221-009	SFR	\$14.94
159-510-045	SFR	\$14.94	161-010-021	VCOM	\$7.46	161-221-012	SFR	\$14.94
159-510-046	SFR	\$14.94	161-010-022	SFR	\$14.94	161-221-013	SFR	\$14.94
159-510-047	SFR	\$14.94	161-010-023	COM	\$74.70	161-221-014	SFR	\$14.94
159-520-001	SFR	\$14.94	161-150-001	MISC	\$7.46	161-221-015	SFR	\$14.94

*CSA L-100 Countywide Street Lighting Final Annual Report  
Fiscal Year 2021-22*

Assessor's Parcel Number	Property Class	FY21-22 Service Charge	Assessor's Parcel Number	Property Class	FY21-22 Service Charge	Assessor's Parcel Number	Property Class	FY21-22 Service Charge
161-221-016	SFR	\$1 4.94	161-231-030	SFR	\$1 4.94	161-280-041	SFR	\$1 4.94
161-221-017	SFR	\$1 4.94	161-231-031	SFR	\$1 4.94	161-280-043	SFR	\$1 4.94
161-221-018	SFR	\$1 4.94	161-231-032	SFR	\$1 4.94	161-280-045	SFR	\$1 4.94
161-221-019	SFR	\$1 4.94	161-231-033	SFR	\$1 4.94	161-550-045	SFR	\$1 4.94
161-221-020	SFR	\$1 4.94	161-231-034	SFR	\$1 4.94	161-550-046	SFR	\$1 4.94
161-221-022	COM	\$74.70	161-231-035	SFR	\$1 4.94	161-550-047	SFR	\$1 4.94
161-221-023	SFR	\$1 4.94	161-231-036	SFR	\$1 4.94	161-570-001	SFR	\$1 4.94
161-221-024	SFR	\$1 4.94	161-231-037	SFR	\$1 4.94	161-570-002	SFR	\$1 4.94
161-221-025	SFR	\$1 4.94	161-231-038	SFR	\$1 4.94	161-570-003	SFR	\$1 4.94
161-221-026	SFR	\$1 4.94	161-231-039	SFR	\$1 4.94	161-570-004	SFR	\$1 4.94
161-221-027	SFR	\$1 4.94	161-231-041	SFR	\$1 4.94	161-570-005	SFR	\$1 4.94
161-222-001	SFR	\$1 4.94	161-231-042	SFR	\$1 4.94	161-570-006	SFR	\$1 4.94
161-222-002	COM	\$74.70	161-231-043	SFR	\$1 4.94	161-570-007	SFR	\$1 4.94
161-222-004	SFR	\$1 4.94	161-231-044	SFR	\$1 4.94	161-570-008	SFR	\$1 4.94
161-222-005	SFR	\$1 4.94	161-231-046	IND	\$74.70	161-570-009	SFR	\$1 4.94
161-222-006	SFR	\$1 4.94	161-231-047	COM	\$74.70	161-570-010	SFR	\$1 4.94
161-222-007	MFR	\$44.82	161-231-048	MFR5	\$74.70	161-570-011	SFR	\$1 4.94
161-222-008	VSFR	\$7.46	161-231-049	COM	\$74.70	161-570-012	SFR	\$1 4.94
161-222-009	SFR	\$1 4.94	161-231-050	SFR	\$1 4.94	161-570-013	SFR	\$1 4.94
161-222-010	COM	\$74.70	161-231-051	SFR	\$1 4.94	161-570-014	SFR	\$1 4.94
161-222-011	COM	\$74.70	161-232-001	SFR	\$1 4.94	161-570-015	SFR	\$1 4.94
161-223-005	SFR	\$1 4.94	161-232-002	SFR	\$1 4.94	161-570-016	SFR	\$1 4.94
161-223-008	SFR	\$1 4.94	161-232-003	SFR	\$1 4.94	161-570-017	SFR	\$1 4.94
161-223-010	SFR	\$1 4.94	161-232-004	SFR	\$1 4.94	161-570-018	SFR	\$1 4.94
161-223-011	SFR	\$1 4.94	161-232-005	SFR	\$1 4.94	161-570-019	SFR	\$1 4.94
161-223-012	SFR	\$1 4.94	161-232-006	SFR	\$1 4.94	161-570-020	SFR	\$1 4.94
161-223-013	SFR	\$1 4.94	161-232-007	SFR	\$1 4.94	161-580-001	SFR	\$1 4.94
161-231-005	SFR	\$1 4.94	161-232-008	SFR	\$1 4.94	161-580-002	SFR	\$1 4.94
161-231-006	SFR	\$1 4.94	161-232-009	SFR	\$1 4.94	161-580-003	SFR	\$1 4.94
161-231-007	SFR	\$1 4.94	161-232-010	SFR	\$1 4.94	161-580-004	SFR	\$1 4.94
161-231-008	SFR	\$1 4.94	161-232-016	SFR	\$1 4.94	161-580-005	SFR	\$1 4.94
161-231-009	SFR	\$1 4.94	161-232-018	SFR	\$1 4.94	161-580-006	SFR	\$1 4.94
161-231-010	SFR	\$1 4.94	161-232-019	SFR	\$1 4.94	161-580-007	SFR	\$1 4.94
161-231-011	SFR	\$1 4.94	161-240-002	VIND	\$74.70	161-580-008	SFR	\$1 4.94
161-231-012	SFR	\$1 4.94	161-240-004	SFR	\$1 4.94	161-580-009	SFR	\$1 4.94
161-231-013	SFR	\$1 4.94	161-240-005	SFR	\$1 4.94	161-580-010	SFR	\$1 4.94
161-231-014	SFR	\$1 4.94	161-240-006	SFR	\$1 4.94	161-580-011	SFR	\$1 4.94
161-231-015	SFR	\$1 4.94	161-240-007	SFR	\$1 4.94	161-580-012	SFR	\$1 4.94
161-231-016	SFR	\$1 4.94	161-240-010	IND	\$74.70	161-580-013	SFR	\$1 4.94
161-231-017	SFR	\$1 4.94	161-240-012	IND	\$74.70	161-580-014	SFR	\$1 4.94
161-231-018	SFR	\$1 4.94	161-240-013	IND	\$74.70	161-580-015	SFR	\$1 4.94
161-231-019	SFR	\$1 4.94	161-240-015	IND	\$74.70	161-580-016	SFR	\$1 4.94
161-231-020	SFR	\$1 4.94	161-280-003	SFR	\$1 4.94	161-580-017	SFR	\$1 4.94
161-231-021	SFR	\$1 4.94	161-280-005	VSFR	\$7.46	161-580-018	SFR	\$1 4.94
161-231-022	SFR	\$1 4.94	161-280-007	SFR	\$1 4.94	161-580-019	SFR	\$1 4.94
161-231-023	SFR	\$1 4.94	161-280-012	SFR	\$1 4.94	161-580-020	SFR	\$1 4.94
161-231-024	SFR	\$1 4.94	161-280-013	MFR2	\$29.88	161-580-021	SFR	\$1 4.94
161-231-025	SFR	\$1 4.94	161-280-014	SFR	\$1 4.94	161-580-022	SFR	\$1 4.94
161-231-026	SFR	\$1 4.94	161-280-015	SFR	\$1 4.94	161-580-023	SFR	\$1 4.94
161-231-027	SFR	\$1 4.94	161-280-030	SFR	\$1 4.94	161-580-024	SFR	\$1 4.94
161-231-028	SFR	\$1 4.94	161-280-033	SFR	\$1 4.94	161-580-025	SFR	\$1 4.94
161-231-029	SFR	\$1 4.94	161-280-040	SFR	\$1 4.94	161-580-026	SFR	\$1 4.94

*CSA L-100 Countywide Street Lighting Final Annual Report  
Fiscal Year 2021-22*

Assessor's Parcel Number	Property Class	FY21-22 Service Charge	Assessor's Parcel Number	Property Class	FY21-22 Service Charge	Assessor's Parcel Number	Property Class	FY21-22 Service Charge
161-580-027	SFR	\$1 4.94	161-580-079	SFR	\$1 4.94	164-311-003	SFR	\$1 4.94
161-580-028	SFR	\$1 4.94	161-580-080	SFR	\$1 4.94	164-311-004	SFR	\$1 4.94
161-580-029	SFR	\$1 4.94	161-580-081	SFR	\$1 4.94	164-311-005	SFR	\$1 4.94
161-580-030	SFR	\$1 4.94	161-580-082	SFR	\$1 4.94	164-311-006	SFR	\$1 4.94
161-580-031	SFR	\$1 4.94	161-580-083	SFR	\$1 4.94	164-311-007	SFR	\$1 4.94
161-580-032	SFR	\$1 4.94	161-580-084	SFR	\$1 4.94	164-311-008	SFR	\$1 4.94
161-580-033	SFR	\$1 4.94	161-580-085	SFR	\$1 4.94	164-311-009	SFR	\$1 4.94
161-580-034	SFR	\$1 4.94	161-580-086	SFR	\$1 4.94	164-311-010	SFR	\$1 4.94
161-580-035	SFR	\$1 4.94	161-580-087	SFR	\$1 4.94	164-311-011	SFR	\$1 4.94
161-580-036	SFR	\$1 4.94	161-580-088	SFR	\$1 4.94	164-311-012	SFR	\$1 4.94
161-580-037	SFR	\$1 4.94	161-580-089	SFR	\$1 4.94	164-312-001	SFR	\$1 4.94
161-580-038	SFR	\$1 4.94	161-580-090	SFR	\$1 4.94	164-312-002	SFR	\$1 4.94
161-580-039	SFR	\$1 4.94	161-580-091	SFR	\$1 4.94	164-312-003	SFR	\$1 4.94
161-580-040	SFR	\$1 4.94	161-580-092	SFR	\$1 4.94	164-312-004	SFR	\$1 4.94
161-580-041	SFR	\$1 4.94	161-580-093	SFR	\$1 4.94	164-312-007	SFR	\$1 4.94
161-580-042	SFR	\$1 4.94	161-580-094	SFR	\$1 4.94	164-312-008	SFR	\$1 4.94
161-580-043	SFR	\$1 4.94	161-580-095	SFR	\$1 4.94	164-312-009	SFR	\$1 4.94
161-580-044	SFR	\$1 4.94	161-580-096	SFR	\$1 4.94	164-312-010	SFR	\$1 4.94
161-580-045	SFR	\$1 4.94	161-580-097	SFR	\$1 4.94	164-312-011	SFR	\$1 4.94
161-580-046	SFR	\$1 4.94	161-580-098	SFR	\$1 4.94	164-312-012	SFR	\$1 4.94
161-580-047	SFR	\$1 4.94	161-580-099	SFR	\$1 4.94	164-312-013	SFR	\$1 4.94
161-580-048	SFR	\$1 4.94	161-580-100	SFR	\$1 4.94	164-312-014	SFR	\$1 4.94
161-580-049	SFR	\$1 4.94	161-580-101	SFR	\$1 4.94	164-312-015	SFR	\$1 4.94
161-580-050	SFR	\$1 4.94	161-580-102	SFR	\$1 4.94	164-312-016	SFR	\$1 4.94
161-580-051	SFR	\$1 4.94	161-580-103	SFR	\$1 4.94	164-312-017	SFR	\$1 4.94
161-580-052	SFR	\$1 4.94	161-580-104	SFR	\$1 4.94	164-312-018	SFR	\$1 4.94
161-580-053	SFR	\$1 4.94	161-580-105	SFR	\$1 4.94	164-312-019	SFR	\$1 4.94
161-580-054	SFR	\$1 4.94	161-580-106	SFR	\$1 4.94	164-312-020	SFR	\$1 4.94
161-580-055	SFR	\$1 4.94	161-580-107	SFR	\$1 4.94	164-312-021	SFR	\$1 4.94
161-580-056	SFR	\$1 4.94	161-580-108	SFR	\$1 4.94	164-312-022	SFR	\$1 4.94
161-580-057	SFR	\$1 4.94	161-580-109	SFR	\$1 4.94	164-312-023	SFR	\$1 4.94
161-580-058	SFR	\$1 4.94	161-580-110	SFR	\$1 4.94	164-312-024	SFR	\$1 4.94
161-580-059	SFR	\$1 4.94	161-580-111	SFR	\$1 4.94	164-312-025	SFR	\$1 4.94
161-580-060	SFR	\$1 4.94	161-580-112	SFR	\$1 4.94	164-312-026	SFR	\$1 4.94
161-580-061	SFR	\$1 4.94	161-580-113	SFR	\$1 4.94	164-312-027	SFR	\$1 4.94
161-580-062	SFR	\$1 4.94	161-580-114	SFR	\$1 4.94	164-312-028	SFR	\$1 4.94
161-580-063	SFR	\$1 4.94	161-580-115	SFR	\$1 4.94	164-312-029	SFR	\$1 4.94
161-580-064	SFR	\$1 4.94	161-580-116	SFR	\$1 4.94	164-312-030	SFR	\$1 4.94
161-580-065	SFR	\$1 4.94	161-580-117	SFR	\$1 4.94	164-312-031	SFR	\$1 4.94
161-580-066	SFR	\$1 4.94	161-580-118	SFR	\$1 4.94	164-312-032	SFR	\$1 4.94
161-580-067	SFR	\$1 4.94	161-580-119	SFR	\$1 4.94	164-312-033	SFR	\$1 4.94
161-580-068	SFR	\$1 4.94	161-580-120	SFR	\$1 4.94	164-312-034	SFR	\$1 4.94
161-580-069	SFR	\$1 4.94	161-580-121	SFR	\$1 4.94	164-312-035	SFR	\$1 4.94
161-580-070	SFR	\$1 4.94	161-580-122	SFR	\$1 4.94	164-312-036	SFR	\$1 4.94
161-580-071	SFR	\$1 4.94	161-580-123	SFR	\$1 4.94	164-312-037	SFR	\$1 4.94
161-580-072	SFR	\$1 4.94	161-580-124	SFR	\$1 4.94	164-321-001	SFR	\$1 4.94
161-580-073	SFR	\$1 4.94	161-580-125	SFR	\$1 4.94	164-321-002	SFR	\$1 4.94
161-580-074	SFR	\$1 4.94	161-580-126	SFR	\$1 4.94	164-321-003	SFR	\$1 4.94
161-580-075	SFR	\$1 4.94	161-580-127	SFR	\$1 4.94	164-322-001	SFR	\$1 4.94
161-580-076	SFR	\$1 4.94	161-580-128	SFR	\$1 4.94	164-322-002	SFR	\$1 4.94
161-580-077	SFR	\$1 4.94	164-311-001	SFR	\$1 4.94	164-322-003	SFR	\$1 4.94
161-580-078	SFR	\$1 4.94	164-311-002	SFR	\$1 4.94	164-322-004	SFR	\$1 4.94

*CSA L-100 Countywide Street Lighting Final Annual Report  
Fiscal Year 2021-22*

Assessor's Parcel Number	Property Class	FY21-22 Service Charge	Assessor's Parcel Number	Property Class	FY21-22 Service Charge	Assessor's Parcel Number	Property Class	FY21-22 Service Charge
164-322-007	SFR	\$1 4.94	166-220-024	SFR	\$1 4.94	166-420-003	SFR	\$1 4.94
164-322-008	SFR	\$1 4.94	166-220-025	SFR	\$1 4.94	166-420-004	SFR	\$1 4.94
164-323-001	SFR	\$1 4.94	166-220-026	SFR	\$1 4.94	166-420-005	SFR	\$1 4.94
164-323-002	SFR	\$1 4.94	166-220-027	SFR	\$1 4.94	166-420-006	SFR	\$1 4.94
164-323-003	SFR	\$1 4.94	166-220-028	SFR	\$1 4.94	166-420-014	SFR	\$1 4.94
164-323-004	SFR	\$1 4.94	166-220-029	SFR	\$1 4.94	166-420-015	SFR	\$1 4.94
164-323-005	SFR	\$1 4.94	166-220-030	SFR	\$1 4.94	166-420-028	SFR	\$1 4.94
164-323-006	SFR	\$1 4.94	166-220-031	SFR	\$1 4.94	166-420-029	SFR	\$1 4.94
164-323-009	SFR	\$1 4.94	166-220-050	SFR	\$1 4.94	167-010-001	SFR	\$1 4.94
164-323-010	SFR	\$1 4.94	166-220-051	SFR	\$1 4.94	167-010-003	SFR	\$1 4.94
164-323-011	SFR	\$1 4.94	166-220-052	SFR	\$1 4.94	167-010-004	SFR	\$1 4.94
164-324-001	SFR	\$1 4.94	166-220-053	SFR	\$1 4.94	167-010-005	SFR	\$1 4.94
164-324-002	SFR	\$1 4.94	166-220-055	SFR	\$1 4.94	167-010-006	SFR	\$1 4.94
164-324-003	SFR	\$1 4.94	166-220-056	SFR	\$1 4.94	167-010-007	SFR	\$1 4.94
164-324-004	SFR	\$1 4.94	166-220-057	SFR	\$1 4.94	167-010-010	SFR	\$1 4.94
164-325-001	SFR	\$1 4.94	166-220-068	SFR	\$1 4.94	167-010-011	SFR	\$1 4.94
164-325-002	SFR	\$1 4.94	166-220-081	SFR	\$1 4.94	167-010-012	SFR	\$1 4.94
164-325-003	SFR	\$1 4.94	166-220-082	SFR	\$1 4.94	167-010-013	SFR	\$1 4.94
164-325-004	SFR	\$1 4.94	166-220-083	SFR	\$1 4.94	167-010-014	SFR	\$1 4.94
164-325-005	SFR	\$1 4.94	166-220-084	SFR	\$1 4.94	167-010-015	VSFR	\$7.46
164-325-006	SFR	\$1 4.94	166-230-032	SFR	\$1 4.94	167-010-016	SFR	\$1 4.94
164-325-007	SFR	\$1 4.94	166-230-033	SFR	\$1 4.94	167-010-017	VSFR	\$7.46
166-010-002	SFR	\$1 4.94	166-230-034	SFR	\$1 4.94	167-010-019	SFR	\$1 4.94
166-010-003	SFR	\$1 4.94	166-230-035	SFR	\$1 4.94	169-040-024	SFR	\$1 4.94
166-010-009	SFR	\$1 4.94	166-230-036	SFR	\$1 4.94	169-040-025	SFR	\$1 4.94
166-010-011	SFR	\$1 4.94	166-230-037	SFR	\$1 4.94	169-040-026	SFR	\$1 4.94
166-010-014	SFR	\$1 4.94	166-230-038	SFR	\$1 4.94	169-040-027	SFR	\$1 4.94
166-010-017	SFR	\$1 4.94	166-230-039	SFR	\$1 4.94	169-040-028	SFR	\$1 4.94
166-010-018	SFR	\$1 4.94	166-230-040	SFR	\$1 4.94	169-040-029	SFR	\$1 4.94
166-010-019	SFR	\$1 4.94	166-230-041	SFR	\$1 4.94	169-040-030	SFR	\$1 4.94
166-010-040	SFR	\$1 4.94	166-230-042	SFR	\$1 4.94	169-040-031	SFR	\$1 4.94
166-010-041	SFR	\$1 4.94	166-230-043	SFR	\$1 4.94	169-041-003	SFR	\$1 4.94
166-010-058	SFR	\$1 4.94	166-230-044	SFR	\$1 4.94	169-041-004	SFR	\$1 4.94
166-030-006	SFR	\$1 4.94	166-230-045	SFR	\$1 4.94	169-041-005	SFR	\$1 4.94
166-030-009	SFR	\$1 4.94	166-230-046	SFR	\$1 4.94	169-041-006	SFR	\$1 4.94
166-030-010	SFR	\$1 4.94	166-250-001	SFR	\$1 4.94	169-060-016	SFR	\$1 4.94
166-030-011	SFR	\$1 4.94	166-250-002	SFR	\$1 4.94	169-060-017	SFR	\$1 4.94
166-030-013	SFR	\$1 4.94	166-250-003	SFR	\$1 4.94	169-060-018	SFR	\$1 4.94
166-180-029	SFR	\$1 4.94	166-250-004	SFR	\$1 4.94	169-060-019	SFR	\$1 4.94
166-180-030	SFR	\$1 4.94	166-250-005	SFR	\$1 4.94	169-060-020	SFR	\$1 4.94
166-180-031	SFR	\$1 4.94	166-250-006	SFR	\$1 4.94	169-060-021	SFR	\$1 4.94
166-180-032	SFR	\$1 4.94	166-250-007	SFR	\$1 4.94	169-060-022	SFR	\$1 4.94
166-200-032	VSFR	\$7.46	166-250-008	SFR	\$1 4.94	169-060-023	SFR	\$1 4.94
166-220-015	SFR	\$1 4.94	166-250-009	SFR	\$1 4.94	169-060-024	SFR	\$1 4.94
166-220-016	SFR	\$1 4.94	166-250-010	SFR	\$1 4.94	169-060-025	SFR	\$1 4.94
166-220-017	SFR	\$1 4.94	166-341-020	SFR	\$1 4.94	169-060-026	SFR	\$1 4.94
166-220-018	SFR	\$1 4.94	166-341-021	VSFR	\$7.46	169-060-027	SFR	\$1 4.94
166-220-019	SFR	\$1 4.94	166-360-001	SFR	\$1 4.94	169-060-028	SFR	\$1 4.94
166-220-020	SFR	\$1 4.94	166-360-002	SFR	\$1 4.94	169-060-029	SFR	\$1 4.94
166-220-021	SFR	\$1 4.94	166-360-003	SFR	\$1 4.94	169-060-030	SFR	\$1 4.94
166-220-022	SFR	\$1 4.94	166-420-001	SFR	\$1 4.94	169-060-031	SFR	\$1 4.94
166-220-023	SFR	\$1 4.94	166-420-002	SFR	\$1 4.94	169-060-032	SFR	\$1 4.94

*CSA L-100 Countywide Street Lighting Final Annual Report  
Fiscal Year 2021-22*

Assessor's Parcel Number	Property Class	FY21-22 Service Charge	Assessor's Parcel Number	Property Class	FY21-22 Service Charge	Assessor's Parcel Number	Property Class	FY21-22 Service Charge
169-060-033	SFR	\$14.94	172-012-040	CONDO	\$7.46	172-054-015	SFR	\$14.94
169-060-034	SFR	\$14.94	172-012-041	CONDO	\$7.46	172-061-001	SFR	\$14.94
169-060-035	SFR	\$14.94	172-012-042	CONDO	\$7.46	172-061-002	SFR	\$14.94
169-060-036	SFR	\$14.94	172-031-023	COM	\$74.70	172-061-003	SFR	\$14.94
169-060-037	SFR	\$14.94	172-040-004	SFR	\$14.94	172-061-004	SFR	\$14.94
169-060-038	SFR	\$14.94	172-040-005	SFR	\$14.94	172-061-007	SFR	\$14.94
169-060-039	SFR	\$14.94	172-040-006	SFR	\$14.94	172-061-008	SFR	\$14.94
169-060-040	SFR	\$14.94	172-040-007	SFR	\$14.94	172-061-010	SFR	\$14.94
169-061-001	SFR	\$14.94	172-040-008	SFR	\$14.94	172-061-012	SFR	\$14.94
169-061-002	SFR	\$14.94	172-040-009	SFR	\$14.94	172-061-013	SFR	\$14.94
169-061-003	SFR	\$14.94	172-040-012	SFR	\$14.94	172-061-014	SFR	\$14.94
169-061-004	SFR	\$14.94	172-040-013	SFR	\$14.94	172-061-015	SFR	\$14.94
169-061-005	SFR	\$14.94	172-040-014	SFR	\$14.94	172-061-019	SFR	\$14.94
169-061-007	SFR	\$14.94	172-040-015	SFR	\$14.94	172-061-026	SFR	\$14.94
169-180-016	SFR	\$14.94	172-040-016	SFR	\$14.94	172-061-027	SFR	\$14.94
169-180-017	MFR2	\$29.88	172-040-019	SFR	\$14.94	172-061-029	SFR	\$14.94
169-221-029	SFR	\$14.94	172-040-020	SFR	\$14.94	172-061-030	SFR	\$14.94
169-221-030	SFR	\$14.94	172-040-021	SFR	\$14.94	172-061-031	SFR	\$14.94
169-221-031	SFR	\$14.94	172-040-022	SFR	\$14.94	172-061-032	SFR	\$14.94
169-222-028	SFR	\$14.94	172-040-031	SFR	\$14.94	172-061-033	VSFR	\$7.46
169-222-029	SFR	\$14.94	172-040-032	SFR	\$14.94	172-061-035	SFR	\$14.94
169-222-030	SFR	\$14.94	172-040-037	SFR	\$14.94	172-061-036	SFR	\$14.94
169-222-031	SFR	\$14.94	172-051-002	SFR	\$14.94	172-061-038	SFR	\$14.94
169-222-032	SFR	\$14.94	172-051-003	SFR	\$14.94	172-061-039	MFR2	\$29.88
169-231-020	SFR	\$14.94	172-051-004	SFR	\$14.94	172-061-040	VSFR	\$7.46
169-231-021	SFR	\$14.94	172-051-005	SFR	\$14.94	172-062-004	SFR	\$14.94
169-231-022	SFR	\$14.94	172-051-006	SFR	\$14.94	172-062-005	SFR	\$14.94
169-232-015	SFR	\$14.94	172-051-007	SFR	\$14.94	172-062-006	SFR	\$14.94
169-232-016	SFR	\$14.94	172-051-008	SFR	\$14.94	172-062-007	SFR	\$14.94
169-232-018	SFR	\$14.94	172-051-009	SFR	\$14.94	172-062-008	SFR	\$14.94
169-232-019	SFR	\$14.94	172-051-010	SFR	\$14.94	172-062-010	SFR	\$14.94
169-232-020	SFR	\$14.94	172-051-011	SFR	\$14.94	172-062-011	SFR	\$14.94
169-232-021	SFR	\$14.94	172-051-012	SFR	\$14.94	172-062-012	SFR	\$14.94
169-232-022	SFR	\$14.94	172-051-013	SFR	\$14.94	172-062-014	SFR	\$14.94
169-232-023	SFR	\$14.94	172-053-001	SFR	\$14.94	172-062-015	SFR	\$14.94
169-232-025	SFR	\$14.94	172-053-002	SFR	\$14.94	172-062-016	SFR	\$14.94
169-232-027	SFR	\$14.94	172-053-003	SFR	\$14.94	172-062-017	SFR	\$14.94
169-232-028	SFR	\$14.94	172-053-004	SFR	\$14.94	172-062-019	SFR	\$14.94
169-232-031	SFR	\$14.94	172-053-005	SFR	\$14.94	172-062-021	SFR	\$14.94
172-012-027	CONDO	\$7.46	172-053-006	SFR	\$14.94	172-062-022	SFR	\$14.94
172-012-028	CONDO	\$7.46	172-054-002	SFR	\$14.94	172-062-023	SFR	\$14.94
172-012-029	CONDO	\$7.46	172-054-003	SFR	\$14.94	172-071-001	SFR	\$14.94
172-012-030	CONDO	\$7.46	172-054-004	SFR	\$14.94	172-071-002	SFR	\$14.94
172-012-031	CONDO	\$7.46	172-054-005	SFR	\$14.94	172-071-003	SFR	\$14.94
172-012-032	CONDO	\$7.46	172-054-006	SFR	\$14.94	172-071-004	SFR	\$14.94
172-012-033	CONDO	\$7.46	172-054-007	SFR	\$14.94	172-071-005	SFR	\$14.94
172-012-034	CONDO	\$7.46	172-054-008	SFR	\$14.94	172-071-006	SFR	\$14.94
172-012-035	CONDO	\$7.46	172-054-009	SFR	\$14.94	172-071-007	SFR	\$14.94
172-012-036	CONDO	\$7.46	172-054-010	SFR	\$14.94	172-071-008	SFR	\$14.94
172-012-037	CONDO	\$7.46	172-054-011	SFR	\$14.94	172-071-009	SFR	\$14.94
172-012-038	CONDO	\$7.46	172-054-013	SFR	\$14.94	172-071-010	SFR	\$14.94
172-012-039	CONDO	\$7.46	172-054-014	SFR	\$14.94	172-071-016	SFR	\$14.94



*CSA L-100 Countywide Street Lighting Final Annual Report  
Fiscal Year 2021-22*

Assessor's Parcel Number	Property Class	FY21-22 Service Charge	Assessor's Parcel Number	Property Class	FY21-22 Service Charge	Assessor's Parcel Number	Property Class	FY21-22 Service Charge
172-071-017	SFR	\$1 4.94	172-100-035	SFR	\$1 4.94	172-260-008	CONDO	\$7.46
172-071-018	SFR	\$1 4.94	172-100-036	SFR	\$1 4.94	172-260-009	CONDO	\$7.46
172-071-019	SFR	\$1 4.94	172-100-037	SFR	\$1 4.94	172-260-010	CONDO	\$7.46
172-071-020	SFR	\$1 4.94	172-100-039	MFR2	\$29.88	172-260-011	CONDO	\$7.46
172-071-021	SFR	\$1 4.94	172-100-040	SFR	\$1 4.94	172-260-012	CONDO	\$7.46
172-071-025	SFR	\$1 4.94	172-100-041	SFR	\$1 4.94	172-260-013	CONDO	\$7.46
172-071-026	SFR	\$1 4.94	172-120-002	SFR	\$1 4.94	172-260-014	CONDO	\$7.46
172-071-028	SFR	\$1 4.94	172-120-003	SFR	\$1 4.94	172-260-015	CONDO	\$7.46
172-071-030	SFR	\$1 4.94	172-120-004	SFR	\$1 4.94	172-260-016	CONDO	\$7.46
172-071-032	SFR	\$1 4.94	172-120-005	SFR	\$1 4.94	172-260-017	CONDO	\$7.46
172-071-037	SFR	\$1 4.94	172-120-006	SFR	\$1 4.94	172-260-018	CONDO	\$7.46
172-071-038	VSFR	\$7.46	172-120-007	SFR	\$1 4.94	172-260-019	CONDO	\$7.46
172-091-001	SFR	\$1 4.94	172-120-008	SFR	\$1 4.94	172-260-020	CONDO	\$7.46
172-091-002	SFR	\$1 4.94	172-120-009	SFR	\$1 4.94	172-260-021	CONDO	\$7.46
172-091-003	SFR	\$1 4.94	172-120-010	SFR	\$1 4.94	172-260-022	CONDO	\$7.46
172-091-005	SFR	\$1 4.94	172-120-011	SFR	\$1 4.94	172-260-023	CONDO	\$7.46
172-091-006	SFR	\$1 4.94	172-120-012	SFR	\$1 4.94	172-260-024	CONDO	\$7.46
172-091-007	SFR	\$1 4.94	172-120-013	SFR	\$1 4.94	172-260-025	CONDO	\$7.46
172-091-008	SFR	\$1 4.94	172-120-025	SFR	\$1 4.94	172-260-026	CONDO	\$7.46
172-091-009	SFR	\$1 4.94	172-120-027	SFR	\$1 4.94	172-260-027	CONDO	\$7.46
172-091-010	SFR	\$1 4.94	172-120-028	SFR	\$1 4.94	172-260-028	CONDO	\$7.46
172-091-011	SFR	\$1 4.94	172-120-051	SFR	\$1 4.94	172-260-029	CONDO	\$7.46
172-091-012	SFR	\$1 4.94	172-120-052	SFR	\$1 4.94	172-260-030	CONDO	\$7.46
172-091-013	SFR	\$1 4.94	172-150-016	SFR	\$1 4.94	172-260-031	CONDO	\$7.46
172-091-014	SFR	\$1 4.94	172-150-027	SFR	\$1 4.94	172-260-032	CONDO	\$7.46
172-091-015	SFR	\$1 4.94	172-150-028	SFR	\$1 4.94	172-260-033	CONDO	\$7.46
172-091-016	SFR	\$1 4.94	172-150-029	SFR	\$1 4.94	172-260-034	CONDO	\$7.46
172-091-017	SFR	\$1 4.94	172-150-030	SFR	\$1 4.94	172-260-035	CONDO	\$7.46
172-091-018	SFR	\$1 4.94	172-150-031	SFR	\$1 4.94	172-260-036	CONDO	\$7.46
172-091-019	SFR	\$1 4.94	172-160-003	SFR	\$1 4.94	172-260-037	CONDO	\$7.46
172-091-020	SFR	\$1 4.94	172-160-004	SFR	\$1 4.94	172-260-038	CONDO	\$7.46
172-100-004	SFR	\$1 4.94	172-160-005	SFR	\$1 4.94	172-260-039	CONDO	\$7.46
172-100-005	SFR	\$1 4.94	172-160-006	SFR	\$1 4.94	172-260-040	CONDO	\$7.46
172-100-009	SFR	\$1 4.94	172-160-018	SFR	\$1 4.94	172-260-041	CONDO	\$7.46
172-100-010	SFR	\$1 4.94	172-160-019	SFR	\$1 4.94	172-260-042	CONDO	\$7.46
172-100-011	SFR	\$1 4.94	172-160-020	SFR	\$1 4.94	172-260-043	CONDO	\$7.46
172-100-014	SFR	\$1 4.94	172-160-021	SFR	\$1 4.94	172-260-044	CONDO	\$7.46
172-100-015	SFR	\$1 4.94	172-160-022	SFR	\$1 4.94	172-260-045	CONDO	\$7.46
172-100-019	SFR	\$1 4.94	172-160-023	SFR	\$1 4.94	172-260-046	CONDO	\$7.46
172-100-020	SFR	\$1 4.94	172-160-024	SFR	\$1 4.94	172-260-047	CONDO	\$7.46
172-100-023	SFR	\$1 4.94	172-160-027	SFR	\$1 4.94	172-260-048	CONDO	\$7.46
172-100-024	SFR	\$1 4.94	172-160-028	SFR	\$1 4.94	172-260-049	CONDO	\$7.46
172-100-025	SFR	\$1 4.94	172-160-029	SFR	\$1 4.94	172-260-050	CONDO	\$7.46
172-100-026	SFR	\$1 4.94	172-160-030	SFR	\$1 4.94	172-260-051	CONDO	\$7.46
172-100-027	SFR	\$1 4.94	172-160-031	SFR	\$1 4.94	172-260-052	CONDO	\$7.46
172-100-028	SFR	\$1 4.94	172-260-001	CONDO	\$7.46	172-260-053	CONDO	\$7.46
172-100-029	SFR	\$1 4.94	172-260-002	CONDO	\$7.46	172-260-054	CONDO	\$7.46
172-100-030	SFR	\$1 4.94	172-260-003	CONDO	\$7.46	172-260-055	CONDO	\$7.46
172-100-031	SFR	\$1 4.94	172-260-004	CONDO	\$7.46	172-260-056	CONDO	\$7.46
172-100-032	SFR	\$1 4.94	172-260-005	CONDO	\$7.46	172-260-057	CONDO	\$7.46
172-100-033	SFR	\$1 4.94	172-260-006	CONDO	\$7.46	172-260-058	CONDO	\$7.46
172-100-034	SFR	\$1 4.94	172-260-007	CONDO	\$7.46	172-260-059	CONDO	\$7.46

*CSA L-100 Countywide Street Lighting Final Annual Report  
Fiscal Year 2021-22*

Assessor's Parcel Number	Property Class	FY21-22 Service Charge	Assessor's Parcel Number	Property Class	FY21-22 Service Charge	Assessor's Parcel Number	Property Class	FY21-22 Service Charge
172-260-060	CONDO	\$7.46	172-290-031	CONDO	\$7.46	172-290-093	CONDO	\$7.46
172-260-061	CONDO	\$7.46	172-290-032	CONDO	\$7.46	172-290-094	CONDO	\$7.46
172-260-062	CONDO	\$7.46	172-290-033	CONDO	\$7.46	172-290-095	CONDO	\$7.46
172-260-063	CONDO	\$7.46	172-290-034	CONDO	\$7.46	172-290-096	CONDO	\$7.46
172-260-064	CONDO	\$7.46	172-290-035	CONDO	\$7.46	172-290-097	CONDO	\$7.46
172-260-065	CONDO	\$7.46	172-290-036	CONDO	\$7.46	172-290-098	CONDO	\$7.46
172-260-066	CONDO	\$7.46	172-290-037	CONDO	\$7.46	172-290-099	CONDO	\$7.46
172-260-067	CONDO	\$7.46	172-290-038	CONDO	\$7.46	172-290-100	CONDO	\$7.46
172-260-068	CONDO	\$7.46	172-290-049	CONDO	\$7.46	172-290-101	CONDO	\$7.46
172-260-069	CONDO	\$7.46	172-290-050	CONDO	\$7.46	172-290-102	CONDO	\$7.46
172-260-070	CONDO	\$7.46	172-290-051	CONDO	\$7.46	172-300-001	CONDO	\$7.46
172-260-071	CONDO	\$7.46	172-290-052	CONDO	\$7.46	172-300-002	CONDO	\$7.46
172-260-072	CONDO	\$7.46	172-290-053	CONDO	\$7.46	172-300-003	CONDO	\$7.46
172-260-073	CONDO	\$7.46	172-290-054	CONDO	\$7.46	172-300-004	CONDO	\$7.46
172-260-074	CONDO	\$7.46	172-290-055	CONDO	\$7.46	172-300-005	CONDO	\$7.46
172-260-075	CONDO	\$7.46	172-290-056	CONDO	\$7.46	172-300-006	CONDO	\$7.46
172-260-076	CONDO	\$7.46	172-290-057	CONDO	\$7.46	172-300-007	CONDO	\$7.46
172-260-077	CONDO	\$7.46	172-290-058	CONDO	\$7.46	172-300-008	CONDO	\$7.46
172-260-078	CONDO	\$7.46	172-290-059	CONDO	\$7.46	172-300-009	CONDO	\$7.46
172-260-079	CONDO	\$7.46	172-290-060	CONDO	\$7.46	172-300-010	CONDO	\$7.46
172-260-080	CONDO	\$7.46	172-290-061	CONDO	\$7.46	172-300-011	CONDO	\$7.46
172-260-081	CONDO	\$7.46	172-290-062	CONDO	\$7.46	172-300-012	CONDO	\$7.46
172-290-001	CONDO	\$7.46	172-290-063	CONDO	\$7.46	172-300-013	CONDO	\$7.46
172-290-002	CONDO	\$7.46	172-290-064	CONDO	\$7.46	172-300-014	CONDO	\$7.46
172-290-003	CONDO	\$7.46	172-290-065	CONDO	\$7.46	172-300-015	CONDO	\$7.46
172-290-004	CONDO	\$7.46	172-290-066	CONDO	\$7.46	172-300-016	CONDO	\$7.46
172-290-005	CONDO	\$7.46	172-290-067	CONDO	\$7.46	172-300-017	CONDO	\$7.46
172-290-006	CONDO	\$7.46	172-290-068	CONDO	\$7.46	172-300-018	CONDO	\$7.46
172-290-007	CONDO	\$7.46	172-290-069	CONDO	\$7.46	172-300-019	CONDO	\$7.46
172-290-008	CONDO	\$7.46	172-290-070	CONDO	\$7.46	172-300-020	CONDO	\$7.46
172-290-009	CONDO	\$7.46	172-290-071	CONDO	\$7.46	172-300-021	CONDO	\$7.46
172-290-010	CONDO	\$7.46	172-290-072	CONDO	\$7.46	172-300-022	CONDO	\$7.46
172-290-011	CONDO	\$7.46	172-290-073	CONDO	\$7.46	172-300-023	CONDO	\$7.46
172-290-012	CONDO	\$7.46	172-290-074	CONDO	\$7.46	172-300-024	CONDO	\$7.46
172-290-013	CONDO	\$7.46	172-290-075	CONDO	\$7.46	172-300-025	CONDO	\$7.46
172-290-014	CONDO	\$7.46	172-290-076	CONDO	\$7.46	172-300-026	CONDO	\$7.46
172-290-015	CONDO	\$7.46	172-290-077	CONDO	\$7.46	172-300-027	CONDO	\$7.46
172-290-016	CONDO	\$7.46	172-290-078	CONDO	\$7.46	172-300-028	CONDO	\$7.46
172-290-017	CONDO	\$7.46	172-290-079	CONDO	\$7.46	172-300-029	CONDO	\$7.46
172-290-018	CONDO	\$7.46	172-290-080	CONDO	\$7.46	172-300-030	CONDO	\$7.46
172-290-019	CONDO	\$7.46	172-290-081	CONDO	\$7.46	172-300-031	CONDO	\$7.46
172-290-020	CONDO	\$7.46	172-290-082	CONDO	\$7.46	172-300-032	CONDO	\$7.46
172-290-021	CONDO	\$7.46	172-290-083	CONDO	\$7.46	172-300-033	CONDO	\$7.46
172-290-022	CONDO	\$7.46	172-290-084	CONDO	\$7.46	172-300-034	CONDO	\$7.46
172-290-023	CONDO	\$7.46	172-290-085	CONDO	\$7.46	172-300-035	CONDO	\$7.46
172-290-024	CONDO	\$7.46	172-290-086	CONDO	\$7.46	172-300-036	CONDO	\$7.46
172-290-025	CONDO	\$7.46	172-290-087	CONDO	\$7.46	172-300-037	CONDO	\$7.46
172-290-026	CONDO	\$7.46	172-290-088	CONDO	\$7.46	172-300-038	CONDO	\$7.46
172-290-027	CONDO	\$7.46	172-290-089	CONDO	\$7.46	172-300-039	CONDO	\$7.46
172-290-028	CONDO	\$7.46	172-290-090	CONDO	\$7.46	172-300-040	CONDO	\$7.46
172-290-029	CONDO	\$7.46	172-290-091	CONDO	\$7.46	172-300-041	CONDO	\$7.46
172-290-030	CONDO	\$7.46	172-290-092	CONDO	\$7.46	172-300-042	CONDO	\$7.46

*CSA L-100 Countywide Street Lighting Final Annual Report  
Fiscal Year 2021-22*

Assessor's Parcel Number	Property Class	FY21-22 Service Charge	Assessor's Parcel Number	Property Class	FY21-22 Service Charge	Assessor's Parcel Number	Property Class	FY21-22 Service Charge
172-300-043	CONDO	\$7.46	172-310-084	CONDO	\$7.46	172-310-137	CONDO	\$7.46
172-300-044	CONDO	\$7.46	172-310-085	CONDO	\$7.46	172-310-138	CONDO	\$7.46
172-300-045	CONDO	\$7.46	172-310-086	CONDO	\$7.46	172-310-139	CONDO	\$7.46
172-300-046	CONDO	\$7.46	172-310-087	CONDO	\$7.46	172-310-140	CONDO	\$7.46
172-300-047	CONDO	\$7.46	172-310-088	CONDO	\$7.46	172-310-141	CONDO	\$7.46
172-300-048	CONDO	\$7.46	172-310-089	CONDO	\$7.46	172-310-142	CONDO	\$7.46
172-300-049	CONDO	\$7.46	172-310-090	CONDO	\$7.46	172-310-143	CONDO	\$7.46
172-310-038	CONDO	\$7.46	172-310-091	CONDO	\$7.46	172-310-144	CONDO	\$7.46
172-310-039	CONDO	\$7.46	172-310-092	CONDO	\$7.46	172-310-145	CONDO	\$7.46
172-310-040	CONDO	\$7.46	172-310-093	CONDO	\$7.46	172-310-146	CONDO	\$7.46
172-310-041	CONDO	\$7.46	172-310-094	CONDO	\$7.46	172-310-147	CONDO	\$7.46
172-310-042	CONDO	\$7.46	172-310-095	CONDO	\$7.46	172-310-148	CONDO	\$7.46
172-310-043	CONDO	\$7.46	172-310-096	CONDO	\$7.46	172-310-149	CONDO	\$7.46
172-310-044	CONDO	\$7.46	172-310-097	CONDO	\$7.46	172-310-150	CONDO	\$7.46
172-310-045	CONDO	\$7.46	172-310-098	CONDO	\$7.46	172-320-001	CONDO	\$7.46
172-310-046	CONDO	\$7.46	172-310-099	CONDO	\$7.46	172-320-002	CONDO	\$7.46
172-310-047	CONDO	\$7.46	172-310-100	CONDO	\$7.46	172-320-003	CONDO	\$7.46
172-310-049	CONDO	\$7.46	172-310-101	CONDO	\$7.46	172-320-004	CONDO	\$7.46
172-310-050	CONDO	\$7.46	172-310-102	CONDO	\$7.46	172-320-005	CONDO	\$7.46
172-310-051	CONDO	\$7.46	172-310-103	CONDO	\$7.46	172-320-006	CONDO	\$7.46
172-310-052	CONDO	\$7.46	172-310-104	CONDO	\$7.46	172-320-007	CONDO	\$7.46
172-310-053	CONDO	\$7.46	172-310-105	CONDO	\$7.46	172-320-008	CONDO	\$7.46
172-310-054	CONDO	\$7.46	172-310-106	CONDO	\$7.46	172-320-009	CONDO	\$7.46
172-310-055	CONDO	\$7.46	172-310-107	CONDO	\$7.46	172-320-010	CONDO	\$7.46
172-310-056	CONDO	\$7.46	172-310-109	CONDO	\$7.46	172-320-011	CONDO	\$7.46
172-310-057	CONDO	\$7.46	172-310-110	CONDO	\$7.46	172-320-012	CONDO	\$7.46
172-310-058	CONDO	\$7.46	172-310-111	CONDO	\$7.46	172-320-013	CONDO	\$7.46
172-310-059	CONDO	\$7.46	172-310-112	CONDO	\$7.46	172-320-014	CONDO	\$7.46
172-310-060	CONDO	\$7.46	172-310-113	CONDO	\$7.46	172-320-015	CONDO	\$7.46
172-310-061	CONDO	\$7.46	172-310-114	CONDO	\$7.46	172-320-016	CONDO	\$7.46
172-310-062	CONDO	\$7.46	172-310-115	CONDO	\$7.46	172-320-017	CONDO	\$7.46
172-310-063	CONDO	\$7.46	172-310-116	CONDO	\$7.46	172-320-018	CONDO	\$7.46
172-310-064	CONDO	\$7.46	172-310-117	CONDO	\$7.46	172-320-019	CONDO	\$7.46
172-310-065	CONDO	\$7.46	172-310-118	CONDO	\$7.46	172-320-020	CONDO	\$7.46
172-310-066	CONDO	\$7.46	172-310-119	CONDO	\$7.46	172-320-021	CONDO	\$7.46
172-310-067	CONDO	\$7.46	172-310-120	CONDO	\$7.46	172-320-022	CONDO	\$7.46
172-310-068	CONDO	\$7.46	172-310-121	CONDO	\$7.46	172-320-023	CONDO	\$7.46
172-310-069	CONDO	\$7.46	172-310-122	CONDO	\$7.46	172-320-024	CONDO	\$7.46
172-310-070	CONDO	\$7.46	172-310-123	CONDO	\$7.46	172-320-025	CONDO	\$7.46
172-310-071	CONDO	\$7.46	172-310-124	CONDO	\$7.46	172-320-026	CONDO	\$7.46
172-310-072	CONDO	\$7.46	172-310-125	CONDO	\$7.46	172-320-027	CONDO	\$7.46
172-310-073	CONDO	\$7.46	172-310-126	CONDO	\$7.46	172-320-028	CONDO	\$7.46
172-310-074	CONDO	\$7.46	172-310-127	CONDO	\$7.46	172-320-029	CONDO	\$7.46
172-310-075	CONDO	\$7.46	172-310-128	CONDO	\$7.46	172-320-030	CONDO	\$7.46
172-310-076	CONDO	\$7.46	172-310-129	CONDO	\$7.46	172-320-031	CONDO	\$7.46
172-310-077	CONDO	\$7.46	172-310-130	CONDO	\$7.46	172-320-032	CONDO	\$7.46
172-310-078	CONDO	\$7.46	172-310-131	CONDO	\$7.46	172-320-033	CONDO	\$7.46
172-310-079	CONDO	\$7.46	172-310-132	CONDO	\$7.46	172-320-034	CONDO	\$7.46
172-310-080	CONDO	\$7.46	172-310-133	CONDO	\$7.46	172-320-035	CONDO	\$7.46
172-310-081	CONDO	\$7.46	172-310-134	CONDO	\$7.46	172-320-036	CONDO	\$7.46
172-310-082	CONDO	\$7.46	172-310-135	CONDO	\$7.46	172-320-037	CONDO	\$7.46
172-310-083	CONDO	\$7.46	172-310-136	CONDO	\$7.46	172-320-038	CONDO	\$7.46

*CSA L-100 Countywide Street Lighting Final Annual Report  
Fiscal Year 2021-22*

Assessor's Parcel Number	Property Class	FY21-22 Service Charge	Assessor's Parcel Number	Property Class	FY21-22 Service Charge	Assessor's Parcel Number	Property Class	FY21-22 Service Charge
172-320-039	CONDO	\$7.46	175-143-028	SFR	\$14.94	175-350-016	SFR	\$14.94
172-320-040	CONDO	\$7.46	175-260-001	SFR	\$14.94	175-350-017	SFR	\$14.94
172-320-041	CONDO	\$7.46	175-260-002	SFR	\$14.94	175-350-018	SFR	\$14.94
172-320-042	CONDO	\$7.46	175-260-003	SFR	\$14.94	175-350-019	SFR	\$14.94
172-320-043	CONDO	\$7.46	175-260-004	SFR	\$14.94	175-350-020	SFR	\$14.94
172-320-044	CONDO	\$7.46	175-260-005	SFR	\$14.94	175-350-021	SFR	\$14.94
172-320-045	CONDO	\$7.46	175-260-006	SFR	\$14.94	175-350-022	SFR	\$14.94
172-320-046	CONDO	\$7.46	175-260-007	SFR	\$14.94	175-350-023	SFR	\$14.94
172-320-047	CONDO	\$7.46	175-260-008	SFR	\$14.94	175-350-024	SFR	\$14.94
172-320-048	CONDO	\$7.46	175-260-009	SFR	\$14.94	175-350-025	SFR	\$14.94
172-320-049	CONDO	\$7.46	175-260-010	SFR	\$14.94	175-350-026	SFR	\$14.94
172-320-050	CONDO	\$7.46	175-260-011	SFR	\$14.94	175-350-027	SFR	\$14.94
172-320-051	CONDO	\$7.46	175-260-012	SFR	\$14.94	175-350-028	SFR	\$14.94
172-320-052	CONDO	\$7.46	175-260-013	SFR	\$14.94	175-350-029	SFR	\$14.94
172-320-053	CONDO	\$7.46	175-260-014	SFR	\$14.94	175-350-030	SFR	\$14.94
172-320-054	CONDO	\$7.46	175-260-015	SFR	\$14.94	177-140-001	VSFR	\$7.46
172-320-055	CONDO	\$7.46	175-260-016	SFR	\$14.94	177-140-026	COM	\$74.70
172-320-056	CONDO	\$7.46	175-260-017	SFR	\$14.94	177-140-051	COM	\$74.70
172-320-057	CONDO	\$7.46	175-260-018	SFR	\$14.94	177-140-057	COM	\$74.70
172-320-058	CONDO	\$7.46	175-260-019	SFR	\$14.94	177-182-005	INST	\$74.70
172-320-059	CONDO	\$7.46	175-260-020	SFR	\$14.94	177-210-046	SFR	\$14.94
172-320-060	CONDO	\$7.46	175-260-021	SFR	\$14.94	177-210-047	SFR	\$14.94
172-320-061	CONDO	\$7.46	175-260-022	SFR	\$14.94	177-210-048	SFR	\$14.94
172-320-062	CONDO	\$7.46	175-260-023	SFR	\$14.94	177-210-049	SFR	\$14.94
172-320-063	CONDO	\$7.46	175-260-024	SFR	\$14.94	177-210-050	SFR	\$14.94
172-320-064	CONDO	\$7.46	175-260-025	SFR	\$14.94	177-210-051	SFR	\$14.94
172-320-065	CONDO	\$7.46	175-260-026	SFR	\$14.94	177-210-052	SFR	\$14.94
172-320-066	CONDO	\$7.46	175-260-027	SFR	\$14.94	177-210-054	SFR	\$14.94
172-320-067	CONDO	\$7.46	175-260-028	SFR	\$14.94	177-210-055	SFR	\$14.94
172-320-068	CONDO	\$7.46	175-260-029	SFR	\$14.94	177-210-056	SFR	\$14.94
172-320-069	CONDO	\$7.46	175-260-030	SFR	\$14.94	177-210-068	SFR	\$14.94
172-320-070	CONDO	\$7.46	175-260-031	SFR	\$14.94	177-210-069	SFR	\$14.94
172-320-071	CONDO	\$7.46	175-260-032	SFR	\$14.94	177-220-022	SFR	\$14.94
172-320-072	CONDO	\$7.46	175-260-033	SFR	\$14.94	177-220-023	SFR	\$14.94
172-320-073	CONDO	\$7.46	175-260-034	SFR	\$14.94	177-220-024	SFR	\$14.94
172-320-074	CONDO	\$7.46	175-260-035	SFR	\$14.94	177-220-026	SFR	\$14.94
172-320-075	CONDO	\$7.46	175-260-036	SFR	\$14.94	177-220-027	SFR	\$14.94
172-320-076	CONDO	\$7.46	175-350-001	SFR	\$14.94	177-220-028	SFR	\$14.94
172-320-077	CONDO	\$7.46	175-350-002	SFR	\$14.94	180-070-039	SFR	\$14.94
172-320-078	CONDO	\$7.46	175-350-003	SFR	\$14.94	180-070-040	SFR	\$14.94
174-102-010	SFR	\$14.94	175-350-004	SFR	\$14.94	180-150-011	SFR	\$14.94
174-102-011	SFR	\$14.94	175-350-005	SFR	\$14.94	180-150-012	SFR	\$14.94
174-102-012	SFR	\$14.94	175-350-006	SFR	\$14.94	180-150-013	SFR	\$14.94
174-102-013	SFR	\$14.94	175-350-007	SFR	\$14.94	180-150-014	SFR	\$14.94
174-102-014	SFR	\$14.94	175-350-008	SFR	\$14.94	180-150-015	SFR	\$14.94
174-102-015	SFR	\$14.94	175-350-009	SFR	\$14.94	180-150-016	SFR	\$14.94
174-102-016	SFR	\$14.94	175-350-010	SFR	\$14.94	180-150-017	SFR	\$14.94
174-102-017	SFR	\$14.94	175-350-011	SFR	\$14.94	180-150-018	SFR	\$14.94
174-102-018	SFR	\$14.94	175-350-012	SFR	\$14.94	180-150-020	SFR	\$14.94
174-102-019	SFR	\$14.94	175-350-013	SFR	\$14.94	180-150-021	SFR	\$14.94
175-143-026	SFR	\$14.94	175-350-014	SFR	\$14.94	180-150-022	SFR	\$14.94
175-143-027	SFR	\$14.94	175-350-015	SFR	\$14.94	180-150-023	SFR	\$14.94

*CSA L-100 Countywide Street Lighting Final Annual Report  
Fiscal Year 2021-22*

Assessor's Parcel Number	Property Class	FY21-22 Service Charge	Assessor's Parcel Number	Property Class	FY21-22 Service Charge	Assessor's Parcel Number	Property Class	FY21-22 Service Charge
180-150-024	SFR	\$1 4.94	180-321-020	SFR	\$1 4.94	184-010-070	MFR2	\$29.88
180-150-025	SFR	\$1 4.94	180-321-022	SFR	\$1 4.94	184-010-073	SFR	\$1 4.94
180-150-028	SFR	\$1 4.94	180-321-023	SFR	\$1 4.94	184-010-074	MFR2	\$29.88
180-160-014	SFR	\$1 4.94	180-321-024	SFR	\$1 4.94	184-100-034	SFR	\$1 4.94
180-160-015	SFR	\$1 4.94	180-321-025	SFR	\$1 4.94	184-100-035	SFR	\$1 4.94
180-160-016	SFR	\$1 4.94	180-321-026	SFR	\$1 4.94	184-100-036	SFR	\$1 4.94
180-160-017	SFR	\$1 4.94	180-321-027	SFR	\$1 4.94	184-100-037	SFR	\$1 4.94
180-160-018	SFR	\$1 4.94	180-321-028	SFR	\$1 4.94	184-100-038	SFR	\$1 4.94
180-160-019	SFR	\$1 4.94	180-321-029	SFR	\$1 4.94	184-100-039	SFR	\$1 4.94
180-160-020	SFR	\$1 4.94	180-321-030	SFR	\$1 4.94	184-100-040	SFR	\$1 4.94
180-160-021	SFR	\$1 4.94	180-321-031	SFR	\$1 4.94	184-100-041	SFR	\$1 4.94
180-160-022	SFR	\$1 4.94	180-321-032	SFR	\$1 4.94	184-100-042	SFR	\$1 4.94
180-160-023	SFR	\$1 4.94	180-321-033	SFR	\$1 4.94	184-100-043	SFR	\$1 4.94
180-160-024	SFR	\$1 4.94	180-321-034	SFR	\$1 4.94	184-100-044	SFR	\$1 4.94
180-160-025	SFR	\$1 4.94	180-321-035	SFR	\$1 4.94	184-100-045	SFR	\$1 4.94
180-160-026	SFR	\$1 4.94	180-321-036	SFR	\$1 4.94	184-100-046	SFR	\$1 4.94
180-160-027	SFR	\$1 4.94	180-321-037	SFR	\$1 4.94	184-100-047	SFR	\$1 4.94
180-160-028	SFR	\$1 4.94	180-321-038	SFR	\$1 4.94	184-100-048	SFR	\$1 4.94
180-160-029	SFR	\$1 4.94	180-321-041	SFR	\$1 4.94	184-100-049	SFR	\$1 4.94
180-160-030	SFR	\$1 4.94	180-321-042	SFR	\$1 4.94	184-100-050	VSFR	\$7.46
180-180-015	SFR	\$1 4.94	180-321-043	SFR	\$1 4.94	184-100-051	SFR	\$1 4.94
180-180-016	SFR	\$1 4.94	180-321-044	SFR	\$1 4.94	184-100-052	SFR	\$1 4.94
180-180-020	SFR	\$1 4.94	180-321-045	SFR	\$1 4.94	184-100-053	SFR	\$1 4.94
180-180-021	SFR	\$1 4.94	182-140-050	SFR	\$1 4.94	184-110-096	SFR	\$1 4.94
180-180-022	SFR	\$1 4.94	182-140-051	SFR	\$1 4.94	184-110-097	SFR	\$1 4.94
180-180-023	SFR	\$1 4.94	182-140-058	SFR	\$1 4.94	184-110-098	SFR	\$1 4.94
180-180-024	SFR	\$1 4.94	182-140-059	SFR	\$1 4.94	184-110-099	VSFR	\$7.46
180-180-025	SFR	\$1 4.94	182-150-045	SFR	\$1 4.94	184-130-010	SFR	\$1 4.94
180-180-026	SFR	\$1 4.94	182-150-046	SFR	\$1 4.94	184-130-011	SFR	\$1 4.94
180-180-027	SFR	\$1 4.94	183-172-007	SFR	\$1 4.94	184-130-012	SFR	\$1 4.94
180-180-028	SFR	\$1 4.94	183-172-008	SFR	\$1 4.94	184-150-029	SFR	\$1 4.94
180-180-029	SFR	\$1 4.94	183-172-009	SFR	\$1 4.94	184-150-034	SFR	\$1 4.94
180-180-030	SFR	\$1 4.94	183-172-010	SFR	\$1 4.94	184-150-035	SFR	\$1 4.94
180-180-031	SFR	\$1 4.94	183-370-013	SFR	\$1 4.94	184-150-036	SFR	\$1 4.94
180-180-032	SFR	\$1 4.94	183-370-014	SFR	\$1 4.94	184-150-037	SFR	\$1 4.94
180-180-033	SFR	\$1 4.94	183-370-015	SFR	\$1 4.94	184-150-059	SFR	\$1 4.94
180-180-034	SFR	\$1 4.94	183-370-016	SFR	\$1 4.94	184-150-060	SFR	\$1 4.94
180-180-035	SFR	\$1 4.94	183-370-017	SFR	\$1 4.94	184-161-006	SFR	\$1 4.94
180-180-036	SFR	\$1 4.94	183-370-018	SFR	\$1 4.94	184-161-009	VSFR	\$7.46
180-180-037	SFR	\$1 4.94	183-370-019	SFR	\$1 4.94	184-162-031	SFR	\$1 4.94
180-310-069	SFR	\$1 4.94	183-370-020	SFR	\$1 4.94	184-162-032	SFR	\$1 4.94
180-310-070	SFR	\$1 4.94	184-010-055	COM	\$74.70	184-211-032	SFR	\$1 4.94
180-310-071	SFR	\$1 4.94	184-010-056	COM	\$74.70	184-252-013	SFR	\$1 4.94
180-310-072	SFR	\$1 4.94	184-010-059	SFR	\$1 4.94	184-252-014	SFR	\$1 4.94
180-321-012	SFR	\$1 4.94	184-010-060	MFR2	\$29.88	184-252-015	SFR	\$1 4.94
180-321-013	SFR	\$1 4.94	184-010-061	MFR2	\$29.88	184-301-026	SFR	\$1 4.94
180-321-014	SFR	\$1 4.94	184-010-062	MFR2	\$29.88	184-301-029	SFR	\$1 4.94
180-321-015	SFR	\$1 4.94	184-010-063	MFR2	\$29.88	184-301-030	SFR	\$1 4.94
180-321-016	SFR	\$1 4.94	184-010-066	MFR2	\$29.88	184-311-005	SFR	\$1 4.94
180-321-017	SFR	\$1 4.94	184-010-067	MFR2	\$29.88	184-311-006	SFR	\$1 4.94
180-321-018	SFR	\$1 4.94	184-010-068	MFR2	\$29.88	184-311-022	COM	\$74.70
180-321-019	SFR	\$1 4.94	184-010-069	MFR2	\$29.88	184-311-029	COM	\$74.70

*CSA L-100 Countywide Street Lighting Final Annual Report  
Fiscal Year 2021-22*

Assessor's Parcel Number	Property Class	FY21-22 Service Charge	Assessor's Parcel Number	Property Class	FY21-22 Service Charge	Assessor's Parcel Number	Property Class	FY21-22 Service Charge
184-311-030	VCOM	\$7.46	184-480-024	CONDO	\$7.46	184-510-052	CONDO	\$7.46
184-311-031	SFR	\$14.94	184-510-001	CONDO	\$7.46	184-510-053	CONDO	\$7.46
184-311-032	SFR	\$14.94	184-510-002	CONDO	\$7.46	184-510-054	CONDO	\$7.46
184-312-021	COM	\$74.70	184-510-003	CONDO	\$7.46	184-510-055	CONDO	\$7.46
184-312-026	SFR	\$14.94	184-510-004	CONDO	\$7.46	184-510-056	CONDO	\$7.46
184-312-034	COM	\$74.70	184-510-005	CONDO	\$7.46	184-510-057	CONDO	\$7.46
184-312-035	COM	\$74.70	184-510-006	CONDO	\$7.46	184-560-001	CONDO	\$7.46
184-312-036	COM	\$74.70	184-510-007	CONDO	\$7.46	184-560-002	CONDO	\$7.46
184-331-033	INST	\$74.70	184-510-008	CONDO	\$7.46	184-560-003	CONDO	\$7.46
184-352-025	SFR	\$14.94	184-510-009	CONDO	\$7.46	184-560-004	CONDO	\$7.46
184-352-026	SFR	\$14.94	184-510-010	CONDO	\$7.46	184-560-005	CONDO	\$7.46
184-352-027	SFR	\$14.94	184-510-011	CONDO	\$7.46	184-560-006	CONDO	\$7.46
184-352-028	SFR	\$14.94	184-510-012	CONDO	\$7.46	184-560-007	CONDO	\$7.46
184-352-029	SFR	\$14.94	184-510-013	CONDO	\$7.46	184-560-008	CONDO	\$7.46
184-450-008	SFR	\$14.94	184-510-014	CONDO	\$7.46	184-560-009	CONDO	\$7.46
184-450-009	SFR	\$14.94	184-510-015	CONDO	\$7.46	184-560-010	CONDO	\$7.46
184-450-010	SFR	\$14.94	184-510-016	CONDO	\$7.46	184-560-011	CONDO	\$7.46
184-450-011	SFR	\$14.94	184-510-017	CONDO	\$7.46	184-560-012	CONDO	\$7.46
184-450-020	SFR	\$14.94	184-510-018	CONDO	\$7.46	184-560-013	CONDO	\$7.46
184-450-021	SFR	\$14.94	184-510-019	CONDO	\$7.46	184-560-014	CONDO	\$7.46
184-450-022	SFR	\$14.94	184-510-020	CONDO	\$7.46	184-560-015	CONDO	\$7.46
184-450-023	SFR	\$14.94	184-510-021	CONDO	\$7.46	184-560-016	CONDO	\$7.46
184-450-024	MFR7	\$104.58	184-510-022	CONDO	\$7.46	184-560-017	CONDO	\$7.46
184-450-025	COM	\$74.70	184-510-023	CONDO	\$7.46	184-560-018	CONDO	\$7.46
184-450-035	SFR	\$14.94	184-510-024	CONDO	\$7.46	184-560-019	CONDO	\$7.46
184-450-036	SFR	\$14.94	184-510-025	CONDO	\$7.46	184-560-020	CONDO	\$7.46
184-450-038	INST	\$74.70	184-510-026	CONDO	\$7.46	184-560-021	CONDO	\$7.46
184-450-039	INST	\$74.70	184-510-027	CONDO	\$7.46	184-560-022	CONDO	\$7.46
184-450-040	INST	\$74.70	184-510-028	CONDO	\$7.46	184-560-023	CONDO	\$7.46
184-480-001	CONDO	\$7.46	184-510-029	CONDO	\$7.46	184-560-024	CONDO	\$7.46
184-480-002	CONDO	\$7.46	184-510-030	CONDO	\$7.46	184-560-025	CONDO	\$7.46
184-480-003	CONDO	\$7.46	184-510-031	CONDO	\$7.46	184-560-026	CONDO	\$7.46
184-480-004	CONDO	\$7.46	184-510-032	CONDO	\$7.46	184-560-027	CONDO	\$7.46
184-480-005	CONDO	\$7.46	184-510-033	CONDO	\$7.46	184-560-028	CONDO	\$7.46
184-480-006	CONDO	\$7.46	184-510-034	CONDO	\$7.46	184-560-029	CONDO	\$7.46
184-480-007	CONDO	\$7.46	184-510-035	CONDO	\$7.46	184-560-030	CONDO	\$7.46
184-480-008	CONDO	\$7.46	184-510-036	CONDO	\$7.46	184-560-031	CONDO	\$7.46
184-480-009	CONDO	\$7.46	184-510-037	CONDO	\$7.46	184-560-032	CONDO	\$7.46
184-480-010	CONDO	\$7.46	184-510-038	CONDO	\$7.46	184-560-033	CONDO	\$7.46
184-480-011	CONDO	\$7.46	184-510-039	CONDO	\$7.46	184-560-034	CONDO	\$7.46
184-480-012	CONDO	\$7.46	184-510-040	CONDO	\$7.46	184-560-035	CONDO	\$7.46
184-480-013	CONDO	\$7.46	184-510-041	CONDO	\$7.46	184-560-036	CONDO	\$7.46
184-480-014	CONDO	\$7.46	184-510-042	CONDO	\$7.46	184-560-037	CONDO	\$7.46
184-480-015	CONDO	\$7.46	184-510-043	CONDO	\$7.46	184-560-038	CONDO	\$7.46
184-480-016	CONDO	\$7.46	184-510-044	CONDO	\$7.46	184-560-039	CONDO	\$7.46
184-480-017	CONDO	\$7.46	184-510-045	CONDO	\$7.46	184-560-040	CONDO	\$7.46
184-480-018	CONDO	\$7.46	184-510-046	CONDO	\$7.46	184-560-041	CONDO	\$7.46
184-480-019	CONDO	\$7.46	184-510-047	CONDO	\$7.46	184-560-042	CONDO	\$7.46
184-480-020	CONDO	\$7.46	184-510-048	CONDO	\$7.46	184-560-043	CONDO	\$7.46
184-480-021	CONDO	\$7.46	184-510-049	CONDO	\$7.46	184-560-044	CONDO	\$7.46
184-480-022	CONDO	\$7.46	184-510-050	CONDO	\$7.46	184-560-045	CONDO	\$7.46
184-480-023	CONDO	\$7.46	184-510-051	CONDO	\$7.46	184-560-046	CONDO	\$7.46

*CSA L-100 Countywide Street Lighting Final Annual Report  
Fiscal Year 2021-22*

Assessor's Parcel Number	Property Class	FY21-22 Service Charge	Assessor's Parcel Number	Property Class	FY21-22 Service Charge	Assessor's Parcel Number	Property Class	FY21-22 Service Charge
184-560-047	CONDO	\$7.46	184-560-099	CONDO	\$7.46	185-370-036	VCOM	\$7.46
184-560-048	CONDO	\$7.46	184-560-100	CONDO	\$7.46	185-470-001	CONDO	\$7.46
184-560-049	CONDO	\$7.46	184-560-101	CONDO	\$7.46	185-470-002	CONDO	\$7.46
184-560-050	CONDO	\$7.46	184-560-102	CONDO	\$7.46	185-470-003	CONDO	\$7.46
184-560-051	CONDO	\$7.46	184-560-103	CONDO	\$7.46	185-470-004	CONDO	\$7.46
184-560-052	CONDO	\$7.46	184-560-104	CONDO	\$7.46	185-470-005	CONDO	\$7.46
184-560-053	CONDO	\$7.46	184-560-105	CONDO	\$7.46	185-470-006	CONDO	\$7.46
184-560-054	CONDO	\$7.46	184-590-001	CONDO	\$7.46	185-470-007	CONDO	\$7.46
184-560-055	CONDO	\$7.46	184-590-002	CONDO	\$7.46	185-470-008	CONDO	\$7.46
184-560-056	CONDO	\$7.46	184-590-003	CONDO	\$7.46	185-470-009	CONDO	\$7.46
184-560-057	CONDO	\$7.46	184-590-004	CONDO	\$7.46	185-470-010	CONDO	\$7.46
184-560-058	CONDO	\$7.46	184-590-005	CONDO	\$7.46	185-470-011	CONDO	\$7.46
184-560-059	CONDO	\$7.46	184-590-006	CONDO	\$7.46	185-470-012	CONDO	\$7.46
184-560-060	CONDO	\$7.46	184-590-007	CONDO	\$7.46	185-470-013	CONDO	\$7.46
184-560-061	CONDO	\$7.46	184-590-008	CONDO	\$7.46	185-470-014	CONDO	\$7.46
184-560-062	CONDO	\$7.46	184-590-009	CONDO	\$7.46	185-470-015	CONDO	\$7.46
184-560-063	CONDO	\$7.46	184-590-010	CONDO	\$7.46	185-470-017	CONDO	\$7.46
184-560-064	CONDO	\$7.46	184-590-011	CONDO	\$7.46	185-470-018	CONDO	\$7.46
184-560-065	CONDO	\$7.46	184-590-012	CONDO	\$7.46	185-470-019	CONDO	\$7.46
184-560-066	CONDO	\$7.46	184-590-013	CONDO	\$7.46	185-470-020	CONDO	\$7.46
184-560-067	CONDO	\$7.46	184-590-014	CONDO	\$7.46	185-470-022	CONDO	\$7.46
184-560-068	CONDO	\$7.46	185-230-042	COM	\$74.70	185-470-023	CONDO	\$7.46
184-560-069	CONDO	\$7.46	185-250-035	SFR	\$14.94	185-470-024	CONDO	\$7.46
184-560-070	CONDO	\$7.46	185-250-036	SFR	\$14.94	185-470-025	CONDO	\$7.46
184-560-071	CONDO	\$7.46	185-250-037	SFR	\$14.94	185-470-028	CONDO	\$7.46
184-560-072	CONDO	\$7.46	185-250-038	SFR	\$14.94	185-470-029	CONDO	\$7.46
184-560-073	CONDO	\$7.46	185-250-039	SFR	\$14.94	186-011-014	COM	\$74.70
184-560-074	CONDO	\$7.46	185-360-053	SFR	\$14.94	186-011-028	COM	\$74.70
184-560-075	CONDO	\$7.46	185-360-054	SFR	\$14.94	186-011-029	COM	\$74.70
184-560-076	CONDO	\$7.46	185-360-055	SFR	\$14.94	186-011-030	COM	\$74.70
184-560-077	CONDO	\$7.46	185-360-056	SFR	\$14.94	186-011-032	COM	\$74.70
184-560-078	CONDO	\$7.46	185-360-057	SFR	\$14.94	186-020-015	SFR	\$14.94
184-560-079	CONDO	\$7.46	185-360-058	SFR	\$14.94	186-020-016	SFR	\$14.94
184-560-080	CONDO	\$7.46	185-360-059	SFR	\$14.94	186-020-017	SFR	\$14.94
184-560-081	CONDO	\$7.46	185-360-060	SFR	\$14.94	186-020-024	VSFR	\$7.46
184-560-082	CONDO	\$7.46	185-360-061	SFR	\$14.94	186-020-025	VSFR	\$7.46
184-560-083	CONDO	\$7.46	185-360-062	SFR	\$14.94	186-290-001	CONDO	\$7.46
184-560-084	CONDO	\$7.46	185-360-064	SFR	\$14.94	186-290-002	CONDO	\$7.46
184-560-085	CONDO	\$7.46	185-360-065	SFR	\$14.94	186-290-003	CONDO	\$7.46
184-560-086	CONDO	\$7.46	185-360-066	SFR	\$14.94	186-290-004	CONDO	\$7.46
184-560-087	CONDO	\$7.46	185-360-067	SFR	\$14.94	186-290-005	CONDO	\$7.46
184-560-088	CONDO	\$7.46	185-360-068	SFR	\$14.94	186-290-006	CONDO	\$7.46
184-560-089	CONDO	\$7.46	185-360-069	SFR	\$14.94	186-290-007	CONDO	\$7.46
184-560-090	CONDO	\$7.46	185-360-070	SFR	\$14.94	186-290-008	CONDO	\$7.46
184-560-091	CONDO	\$7.46	185-360-071	SFR	\$14.94	186-290-009	CONDO	\$7.46
184-560-092	CONDO	\$7.46	185-360-072	SFR	\$14.94	186-290-010	CONDO	\$7.46
184-560-093	CONDO	\$7.46	185-360-073	SFR	\$14.94	186-290-011	CONDO	\$7.46
184-560-094	CONDO	\$7.46	185-360-074	SFR	\$14.94	186-290-012	CONDO	\$7.46
184-560-095	CONDO	\$7.46	185-360-075	SFR	\$14.94	186-330-001	CONDO	\$7.46
184-560-096	CONDO	\$7.46	185-370-001	IND	\$74.70	186-330-002	CONDO	\$7.46
184-560-097	CONDO	\$7.46	185-370-023	IND	\$74.70	186-330-003	CONDO	\$7.46
184-560-098	CONDO	\$7.46	185-370-033	VMFR	\$7.46	186-330-004	CONDO	\$7.46

*CSA L-100 Countywide Street Lighting Final Annual Report  
Fiscal Year 2021-22*

Assessor's Parcel Number	Property Class	FY21-22 Service Charge	Assessor's Parcel Number	Property Class	FY21-22 Service Charge	Assessor's Parcel Number	Property Class	FY21-22 Service Charge
186-330-005	CONDO	\$7.46	187-171-058	CONDO	\$7.46	187-470-008	SFR	\$14.94
186-330-006	CONDO	\$7.46	187-171-059	CONDO	\$7.46	187-470-009	SFR	\$14.94
186-330-007	CONDO	\$7.46	187-171-060	CONDO	\$7.46	187-470-010	SFR	\$14.94
186-330-008	CONDO	\$7.46	187-171-061	CONDO	\$7.46	187-470-011	SFR	\$14.94
186-330-009	CONDO	\$7.46	187-171-062	CONDO	\$7.46	187-470-012	SFR	\$14.94
186-330-010	CONDO	\$7.46	187-171-063	CONDO	\$7.46	187-470-013	SFR	\$14.94
186-330-011	CONDO	\$7.46	187-171-064	CONDO	\$7.46	187-470-014	SFR	\$14.94
186-330-012	CONDO	\$7.46	187-171-065	CONDO	\$7.46	187-490-001	SFR	\$14.94
186-330-013	CONDO	\$7.46	187-171-066	SFR	\$14.94	187-490-002	SFR	\$14.94
186-330-014	CONDO	\$7.46	187-231-034	SFR	\$14.94	187-490-003	SFR	\$14.94
186-330-015	CONDO	\$7.46	187-231-035	SFR	\$14.94	187-490-004	SFR	\$14.94
186-330-016	CONDO	\$7.46	187-240-069	SFR	\$14.94	187-490-005	SFR	\$14.94
186-330-017	CONDO	\$7.46	187-240-070	SFR	\$14.94	187-490-006	SFR	\$14.94
186-330-018	CONDO	\$7.46	187-430-001	SFR	\$14.94	187-490-007	SFR	\$14.94
186-330-019	CONDO	\$7.46	187-430-002	SFR	\$14.94	187-490-008	SFR	\$14.94
186-330-020	CONDO	\$7.46	187-430-003	SFR	\$14.94	187-490-009	SFR	\$14.94
186-330-021	CONDO	\$7.46	187-430-004	SFR	\$14.94	187-490-010	SFR	\$14.94
186-330-022	CONDO	\$7.46	187-430-005	SFR	\$14.94	187-490-011	SFR	\$14.94
186-330-023	CONDO	\$7.46	187-430-006	SFR	\$14.94	187-490-012	SFR	\$14.94
186-330-024	CONDO	\$7.46	187-430-007	SFR	\$14.94	187-490-013	SFR	\$14.94
186-330-025	CONDO	\$7.46	187-430-008	SFR	\$14.94	187-490-014	SFR	\$14.94
186-330-026	CONDO	\$7.46	187-430-009	SFR	\$14.94	187-490-015	SFR	\$14.94
186-330-027	CONDO	\$7.46	187-430-010	SFR	\$14.94	187-490-016	SFR	\$14.94
186-330-028	CONDO	\$7.46	187-430-011	SFR	\$14.94	187-490-017	SFR	\$14.94
187-130-016	SFR	\$14.94	187-430-012	MFR2	\$29.88	187-490-018	SFR	\$14.94
187-130-018	SFR	\$14.94	187-430-013	SFR	\$14.94	187-490-019	SFR	\$14.94
187-130-019	SFR	\$14.94	187-430-014	SFR	\$14.94	187-490-020	SFR	\$14.94
187-130-021	SFR	\$14.94	187-430-015	SFR	\$14.94	187-490-021	SFR	\$14.94
187-171-027	SFR	\$14.94	187-430-016	SFR	\$14.94	187-490-022	SFR	\$14.94
187-171-028	SFR	\$14.94	187-430-017	SFR	\$14.94	187-490-023	SFR	\$14.94
187-171-029	SFR	\$14.94	187-430-018	SFR	\$14.94	187-490-024	SFR	\$14.94
187-171-030	SFR	\$14.94	187-430-019	SFR	\$14.94	187-490-025	SFR	\$14.94
187-171-031	SFR	\$14.94	187-430-020	SFR	\$14.94	187-490-026	SFR	\$14.94
187-171-032	SFR	\$14.94	187-430-021	SFR	\$14.94	187-490-027	SFR	\$14.94
187-171-033	SFR	\$14.94	187-441-001	SFR	\$14.94	187-490-028	SFR	\$14.94
187-171-035	SFR	\$14.94	187-441-002	SFR	\$14.94	187-490-029	SFR	\$14.94
187-171-036	SFR	\$14.94	187-442-001	SFR	\$14.94	187-490-030	SFR	\$14.94
187-171-037	SFR	\$14.94	187-442-002	SFR	\$14.94	187-490-035	SFR	\$14.94
187-171-038	SFR	\$14.94	187-442-005	SFR	\$14.94	187-490-036	SFR	\$14.94
187-171-039	SFR	\$14.94	187-442-006	SFR	\$14.94	187-490-037	SFR	\$14.94
187-171-042	SFR	\$14.94	187-442-007	SFR	\$14.94	187-490-038	SFR	\$14.94
187-171-043	SFR	\$14.94	187-443-001	SFR	\$14.94	187-490-039	SFR	\$14.94
187-171-044	SFR	\$14.94	187-443-002	SFR	\$14.94	187-490-040	SFR	\$14.94
187-171-045	SFR	\$14.94	187-443-003	SFR	\$14.94	187-490-041	SFR	\$14.94
187-171-046	SFR	\$14.94	187-443-004	SFR	\$14.94	187-490-042	SFR	\$14.94
187-171-047	SFR	\$14.94	187-470-001	SFR	\$14.94	187-490-043	SFR	\$14.94
187-171-051	SFR	\$14.94	187-470-002	SFR	\$14.94	187-490-044	SFR	\$14.94
187-171-052	SFR	\$14.94	187-470-003	SFR	\$14.94	187-490-045	SFR	\$14.94
187-171-053	SFR	\$14.94	187-470-004	SFR	\$14.94	187-490-046	SFR	\$14.94
187-171-054	SFR	\$14.94	187-470-005	SFR	\$14.94	187-490-047	SFR	\$14.94
187-171-055	SFR	\$14.94	187-470-006	SFR	\$14.94	187-490-048	SFR	\$14.94
187-171-056	SFR	\$14.94	187-470-007	SFR	\$14.94	187-490-049	SFR	\$14.94



*CSA L-100 Countywide Street Lighting Final Annual Report  
Fiscal Year 2021-22*

Assessor's Parcel Number	Property Class	FY21-22 Service Charge	Assessor's Parcel Number	Property Class	FY21-22 Service Charge	Assessor's Parcel Number	Property Class	FY21-22 Service Charge
187-490-050	SFR	\$1 4.94	187-510-012	SFR	\$1 4.94	187-532-003	SFR	\$1 4.94
187-490-051	SFR	\$1 4.94	187-510-013	SFR	\$1 4.94	187-532-004	SFR	\$1 4.94
187-490-052	SFR	\$1 4.94	187-510-014	SFR	\$1 4.94	187-532-005	SFR	\$1 4.94
187-490-053	SFR	\$1 4.94	187-510-015	SFR	\$1 4.94	187-532-006	SFR	\$1 4.94
187-490-054	SFR	\$1 4.94	187-510-017	SFR	\$1 4.94	187-532-007	SFR	\$1 4.94
187-490-055	SFR	\$1 4.94	187-510-018	SFR	\$1 4.94	187-532-008	SFR	\$1 4.94
187-490-056	SFR	\$1 4.94	187-520-001	SFR	\$1 4.94	187-532-009	SFR	\$1 4.94
187-490-057	SFR	\$1 4.94	187-520-002	SFR	\$1 4.94	187-532-010	SFR	\$1 4.94
187-490-058	SFR	\$1 4.94	187-520-003	SFR	\$1 4.94	187-532-011	SFR	\$1 4.94
187-490-059	SFR	\$1 4.94	187-520-004	SFR	\$1 4.94	187-533-001	SFR	\$1 4.94
187-490-060	SFR	\$1 4.94	187-520-005	SFR	\$1 4.94	187-533-002	SFR	\$1 4.94
187-490-061	SFR	\$1 4.94	187-520-006	SFR	\$1 4.94	187-533-003	SFR	\$1 4.94
187-490-062	SFR	\$1 4.94	187-520-007	SFR	\$1 4.94	187-533-004	SFR	\$1 4.94
187-490-063	SFR	\$1 4.94	187-520-008	SFR	\$1 4.94	187-534-001	SFR	\$1 4.94
187-500-001	SFR	\$1 4.94	187-520-009	SFR	\$1 4.94	187-534-002	SFR	\$1 4.94
187-500-002	SFR	\$1 4.94	187-520-010	SFR	\$1 4.94	187-535-001	SFR	\$1 4.94
187-500-003	SFR	\$1 4.94	187-520-011	SFR	\$1 4.94	187-536-001	SFR	\$1 4.94
187-500-004	SFR	\$1 4.94	187-520-012	SFR	\$1 4.94	187-537-001	SFR	\$1 4.94
187-500-005	SFR	\$1 4.94	187-520-013	SFR	\$1 4.94	187-537-002	SFR	\$1 4.94
187-500-006	SFR	\$1 4.94	187-520-014	SFR	\$1 4.94	187-537-003	SFR	\$1 4.94
187-500-007	SFR	\$1 4.94	187-520-015	SFR	\$1 4.94	187-537-008	SFR	\$1 4.94
187-500-008	SFR	\$1 4.94	187-520-016	SFR	\$1 4.94	187-537-010	SFR	\$1 4.94
187-500-009	SFR	\$1 4.94	187-520-017	SFR	\$1 4.94	187-537-011	SFR	\$1 4.94
187-500-010	SFR	\$1 4.94	187-520-018	SFR	\$1 4.94	187-537-012	SFR	\$1 4.94
187-500-011	SFR	\$1 4.94	187-520-019	SFR	\$1 4.94	187-541-001	SFR	\$1 4.94
187-500-012	SFR	\$1 4.94	187-520-020	SFR	\$1 4.94	187-541-002	SFR	\$1 4.94
187-500-013	SFR	\$1 4.94	187-520-021	SFR	\$1 4.94	187-541-003	SFR	\$1 4.94
187-500-014	SFR	\$1 4.94	187-520-022	SFR	\$1 4.94	187-541-004	SFR	\$1 4.94
187-500-015	SFR	\$1 4.94	187-520-024	SFR	\$1 4.94	187-542-001	SFR	\$1 4.94
187-500-016	SFR	\$1 4.94	187-520-025	SFR	\$1 4.94	187-542-002	SFR	\$1 4.94
187-500-017	SFR	\$1 4.94	187-520-026	SFR	\$1 4.94	187-542-003	SFR	\$1 4.94
187-500-018	SFR	\$1 4.94	187-520-027	SFR	\$1 4.94	187-542-004	SFR	\$1 4.94
187-500-019	SFR	\$1 4.94	187-520-028	SFR	\$1 4.94	187-542-005	SFR	\$1 4.94
187-500-020	SFR	\$1 4.94	187-520-029	SFR	\$1 4.94	187-542-006	SFR	\$1 4.94
187-500-021	SFR	\$1 4.94	187-520-030	SFR	\$1 4.94	187-542-007	SFR	\$1 4.94
187-500-022	SFR	\$1 4.94	187-520-031	SFR	\$1 4.94	187-542-008	SFR	\$1 4.94
187-500-023	SFR	\$1 4.94	187-520-032	SFR	\$1 4.94	187-542-009	SFR	\$1 4.94
187-500-024	MFR2	\$29.88	187-520-033	SFR	\$1 4.94	187-542-010	SFR	\$1 4.94
187-500-025	SFR	\$1 4.94	187-520-034	SFR	\$1 4.94	187-542-011	SFR	\$1 4.94
187-500-026	SFR	\$1 4.94	187-520-035	SFR	\$1 4.94	187-543-001	SFR	\$1 4.94
187-500-027	SFR	\$1 4.94	187-520-036	SFR	\$1 4.94	187-543-002	SFR	\$1 4.94
187-500-028	SFR	\$1 4.94	187-520-037	SFR	\$1 4.94	187-543-003	SFR	\$1 4.94
187-510-001	SFR	\$1 4.94	187-520-038	SFR	\$1 4.94	187-543-004	SFR	\$1 4.94
187-510-002	SFR	\$1 4.94	187-531-001	SFR	\$1 4.94	187-544-003	SFR	\$1 4.94
187-510-003	SFR	\$1 4.94	187-531-002	SFR	\$1 4.94	187-544-004	SFR	\$1 4.94
187-510-004	SFR	\$1 4.94	187-531-003	SFR	\$1 4.94	187-551-001	SFR	\$1 4.94
187-510-005	SFR	\$1 4.94	187-531-004	SFR	\$1 4.94	187-551-002	SFR	\$1 4.94
187-510-006	SFR	\$1 4.94	187-531-005	SFR	\$1 4.94	187-551-003	SFR	\$1 4.94
187-510-007	SFR	\$1 4.94	187-531-006	SFR	\$1 4.94	187-551-006	SFR	\$1 4.94
187-510-008	SFR	\$1 4.94	187-531-007	SFR	\$1 4.94	187-551-007	SFR	\$1 4.94
187-510-009	SFR	\$1 4.94	187-532-001	SFR	\$1 4.94	187-551-008	SFR	\$1 4.94
187-510-010	SFR	\$1 4.94	187-532-002	SFR	\$1 4.94	187-552-001	SFR	\$1 4.94

*CSA L-100 Countywide Street Lighting Final Annual Report  
Fiscal Year 2021-22*

Assessor's Parcel Number	Property Class	FY21-22 Service Charge	Assessor's Parcel Number	Property Class	FY21-22 Service Charge	Assessor's Parcel Number	Property Class	FY21-22 Service Charge
187-552-002	SFR	\$14.94	187-580-027	SFR	\$14.94	188-060-028	SFR	\$14.94
187-560-003	SFR	\$14.94	187-580-028	SFR	\$14.94	188-060-029	SFR	\$14.94
187-560-004	SFR	\$14.94	187-580-029	SFR	\$14.94	188-060-031	SFR	\$14.94
187-560-005	SFR	\$14.94	187-580-030	SFR	\$14.94	188-060-032	SFR	\$14.94
187-560-006	SFR	\$14.94	187-580-031	SFR	\$14.94	188-060-033	SFR	\$14.94
187-560-007	SFR	\$14.94	187-580-032	SFR	\$14.94	188-060-034	SFR	\$14.94
187-560-008	SFR	\$14.94	187-580-033	SFR	\$14.94	188-060-035	SFR	\$14.94
187-560-009	SFR	\$14.94	187-580-034	SFR	\$14.94	188-060-036	SFR	\$14.94
187-560-010	SFR	\$14.94	187-580-035	SFR	\$14.94	188-060-037	SFR	\$14.94
187-560-011	SFR	\$14.94	187-590-001	SFR	\$14.94	188-060-039	SFR	\$14.94
187-560-012	SFR	\$14.94	187-590-002	SFR	\$14.94	188-060-040	SFR	\$14.94
187-560-013	SFR	\$14.94	187-590-003	SFR	\$14.94	188-060-041	SFR	\$14.94
187-560-014	SFR	\$14.94	187-590-004	SFR	\$14.94	188-060-042	SFR	\$14.94
187-560-015	SFR	\$14.94	187-590-005	SFR	\$14.94	188-060-043	SFR	\$14.94
187-560-016	SFR	\$14.94	187-590-006	SFR	\$14.94	188-060-044	SFR	\$14.94
187-560-017	SFR	\$14.94	187-590-007	SFR	\$14.94	188-090-017	SFR	\$14.94
187-560-019	SFR	\$14.94	187-590-008	SFR	\$14.94	188-120-032	SFR	\$14.94
187-560-020	SFR	\$14.94	187-590-009	SFR	\$14.94	188-120-033	SFR	\$14.94
187-570-001	SFR	\$14.94	187-590-010	SFR	\$14.94	188-120-034	SFR	\$14.94
187-570-002	SFR	\$14.94	187-590-011	SFR	\$14.94	188-120-035	SFR	\$14.94
187-570-003	SFR	\$14.94	187-590-012	SFR	\$14.94	188-120-036	SFR	\$14.94
187-570-004	SFR	\$14.94	187-590-013	SFR	\$14.94	188-141-009	SFR	\$14.94
187-570-005	SFR	\$14.94	187-590-014	SFR	\$14.94	188-141-010	VSFR	\$7.46
187-570-006	SFR	\$14.94	187-590-015	SFR	\$14.94	188-220-035	SFR	\$14.94
187-570-007	SFR	\$14.94	187-590-016	SFR	\$14.94	188-220-036	VSFR	\$7.46
187-570-008	SFR	\$14.94	187-590-017	SFR	\$14.94	188-220-037	SFR	\$14.94
187-580-001	SFR	\$14.94	187-590-018	SFR	\$14.94	188-231-009	SFR	\$14.94
187-580-002	SFR	\$14.94	187-590-021	SFR	\$14.94	188-231-010	SFR	\$14.94
187-580-003	SFR	\$14.94	187-590-022	SFR	\$14.94	188-231-011	SFR	\$14.94
187-580-004	SFR	\$14.94	187-590-023	SFR	\$14.94	188-231-017	SFR	\$14.94
187-580-005	SFR	\$14.94	187-590-024	SFR	\$14.94	188-231-018	SFR	\$14.94
187-580-006	SFR	\$14.94	187-590-025	SFR	\$14.94	188-321-010	SFR	\$14.94
187-580-007	SFR	\$14.94	187-590-026	SFR	\$14.94	188-321-011	SFR	\$14.94
187-580-008	SFR	\$14.94	187-590-027	SFR	\$14.94	188-340-023	SFR	\$14.94
187-580-009	SFR	\$14.94	187-590-028	SFR	\$14.94	188-340-024	SFR	\$14.94
187-580-010	SFR	\$14.94	187-590-029	SFR	\$14.94	188-360-028	SFR	\$14.94
187-580-011	SFR	\$14.94	187-590-030	SFR	\$14.94	188-360-029	SFR	\$14.94
187-580-012	SFR	\$14.94	187-590-031	SFR	\$14.94	188-370-032	SFR	\$14.94
187-580-013	SFR	\$14.94	187-590-032	SFR	\$14.94	188-370-035	SFR	\$14.94
187-580-014	SFR	\$14.94	187-590-033	SFR	\$14.94	188-370-038	SFR	\$14.94
187-580-015	SFR	\$14.94	187-590-034	SFR	\$14.94	188-450-001	SFR	\$14.94
187-580-016	SFR	\$14.94	187-590-035	SFR	\$14.94	188-450-002	SFR	\$14.94
187-580-017	SFR	\$14.94	188-031-020	SFR	\$14.94	188-450-003	SFR	\$14.94
187-580-018	SFR	\$14.94	188-031-021	SFR	\$14.94	188-450-004	SFR	\$14.94
187-580-019	SFR	\$14.94	188-031-023	SFR	\$14.94	188-450-005	SFR	\$14.94
187-580-020	SFR	\$14.94	188-031-024	SFR	\$14.94	188-450-006	SFR	\$14.94
187-580-021	SFR	\$14.94	188-031-027	SFR	\$14.94	188-450-007	SFR	\$14.94
187-580-022	SFR	\$14.94	188-031-028	SFR	\$14.94	188-450-008	SFR	\$14.94
187-580-023	SFR	\$14.94	188-060-018	SFR	\$14.94	188-450-009	SFR	\$14.94
187-580-024	SFR	\$14.94	188-060-019	SFR	\$14.94	188-450-010	SFR	\$14.94
187-580-025	SFR	\$14.94	188-060-020	SFR	\$14.94	188-450-011	SFR	\$14.94
187-580-026	SFR	\$14.94	188-060-021	SFR	\$14.94	188-450-012	SFR	\$14.94

*CSA L-100 Countywide Street Lighting Final Annual Report  
Fiscal Year 2021-22*

Assessor's Parcel Number	Property Class	FY21-22 Service Charge	Assessor's Parcel Number	Property Class	FY21-22 Service Charge	Assessor's Parcel Number	Property Class	FY21-22 Service Charge
188-450-013	SFR	\$1 4.94	191-080-032	SFR	\$1 4.94	192-071-054	SFR	\$1 4.94
188-450-014	SFR	\$1 4.94	191-080-033	SFR	\$1 4.94	192-071-055	SFR	\$1 4.94
188-450-015	SFR	\$1 4.94	191-080-034	SFR	\$1 4.94	192-071-056	SFR	\$1 4.94
188-450-016	SFR	\$1 4.94	191-080-035	SFR	\$1 4.94	192-071-057	SFR	\$1 4.94
188-450-017	SFR	\$1 4.94	191-080-036	SFR	\$1 4.94	192-071-058	SFR	\$1 4.94
191-061-001	SFR	\$1 4.94	191-080-037	SFR	\$1 4.94	192-071-059	SFR	\$1 4.94
191-061-004	SFR	\$1 4.94	191-080-038	SFR	\$1 4.94	192-071-060	SFR	\$1 4.94
191-061-005	SFR	\$1 4.94	191-080-039	SFR	\$1 4.94	192-071-061	SFR	\$1 4.94
191-061-006	SFR	\$1 4.94	191-080-040	SFR	\$1 4.94	192-071-062	COM	\$74.70
191-061-007	SFR	\$1 4.94	191-080-041	SFR	\$1 4.94	192-071-064	COM	\$74.70
191-061-008	SFR	\$1 4.94	191-080-042	SFR	\$1 4.94	192-081-003	COM	\$74.70
191-061-009	SFR	\$1 4.94	191-080-046	SFR	\$1 4.94	192-081-004	COM	\$74.70
191-061-010	SFR	\$1 4.94	191-080-047	SFR	\$1 4.94	192-170-057	SFR	\$1 4.94
191-062-001	SFR	\$1 4.94	191-080-051	COM	\$74.70	192-170-058	SFR	\$1 4.94
191-062-002	SFR	\$1 4.94	191-093-043	COM	\$74.70	192-210-023	SFR	\$1 4.94
191-062-003	SFR	\$1 4.94	191-093-044	COM	\$74.70	192-210-024	SFR	\$1 4.94
191-062-004	SFR	\$1 4.94	191-093-045	COM	\$74.70	192-210-025	SFR	\$1 4.94
191-062-007	SFR	\$1 4.94	191-093-046	COM	\$74.70	192-210-027	SFR	\$1 4.94
191-062-008	SFR	\$1 4.94	191-093-049	COM	\$74.70	192-210-028	SFR	\$1 4.94
191-062-009	SFR	\$1 4.94	191-093-050	VCOM	\$7.46	192-210-029	SFR	\$1 4.94
191-062-010	SFR	\$1 4.94	191-161-001	SFR	\$1 4.94	192-210-030	SFR	\$1 4.94
191-062-011	SFR	\$1 4.94	191-161-002	SFR	\$1 4.94	192-210-031	SFR	\$1 4.94
191-062-012	SFR	\$1 4.94	191-161-003	SFR	\$1 4.94	192-220-019	SFR	\$1 4.94
191-062-013	SFR	\$1 4.94	191-162-004	SFR	\$1 4.94	192-220-020	SFR	\$1 4.94
191-062-014	SFR	\$1 4.94	191-162-005	SFR	\$1 4.94	192-220-021	SFR	\$1 4.94
191-062-015	SFR	\$1 4.94	191-162-006	SFR	\$1 4.94	192-220-022	SFR	\$1 4.94
191-062-016	SFR	\$1 4.94	191-180-001	COM	\$74.70	192-220-023	SFR	\$1 4.94
191-062-017	SFR	\$1 4.94	191-180-002	COM	\$74.70	192-220-024	SFR	\$1 4.94
191-062-018	SFR	\$1 4.94	191-180-003	COM	\$74.70	192-240-019	SFR	\$1 4.94
191-062-019	SFR	\$1 4.94	191-180-004	COM	\$74.70	192-240-020	SFR	\$1 4.94
191-062-020	SFR	\$1 4.94	191-180-005	COM	\$74.70	192-240-021	SFR	\$1 4.94
191-062-025	SFR	\$1 4.94	191-180-006	COM	\$74.70	192-240-022	SFR	\$1 4.94
191-062-026	SFR	\$1 4.94	191-180-007	COM	\$74.70	192-240-023	SFR	\$1 4.94
191-070-010	SFR	\$1 4.94	191-180-008	COM	\$74.70	192-260-020	VSFR	\$7.46
191-070-011	SFR	\$1 4.94	191-180-009	COM	\$74.70	192-260-021	SFR	\$1 4.94
191-070-014	SFR	\$1 4.94	191-180-010	COM	\$74.70	192-260-022	SFR	\$1 4.94
191-070-015	SFR	\$1 4.94	191-180-011	COM	\$74.70	192-300-021	SFR	\$1 4.94
191-070-016	SFR	\$1 4.94	191-180-012	COM	\$74.70	192-300-022	SFR	\$1 4.94
191-070-017	SFR	\$1 4.94	191-180-013	COM	\$74.70	192-300-023	SFR	\$1 4.94
191-070-018	SFR	\$1 4.94	191-180-014	COM	\$74.70	192-300-024	SFR	\$1 4.94
191-070-019	SFR	\$1 4.94	191-180-015	COM	\$74.70	192-300-025	SFR	\$1 4.94
191-071-001	SFR	\$1 4.94	191-180-016	COM	\$74.70	192-300-026	SFR	\$1 4.94
191-071-002	SFR	\$1 4.94	191-180-017	COM	\$74.70	192-300-027	SFR	\$1 4.94
191-071-003	SFR	\$1 4.94	192-071-030	COM	\$74.70	192-331-001	SFR	\$1 4.94
191-071-004	SFR	\$1 4.94	192-071-046	SFR	\$1 4.94	192-331-002	SFR	\$1 4.94
191-071-005	SFR	\$1 4.94	192-071-047	SFR	\$1 4.94	192-331-003	SFR	\$1 4.94
191-071-006	SFR	\$1 4.94	192-071-048	SFR	\$1 4.94	192-331-004	SFR	\$1 4.94
191-071-007	SFR	\$1 4.94	192-071-049	SFR	\$1 4.94	192-331-005	SFR	\$1 4.94
191-071-008	SFR	\$1 4.94	192-071-050	SFR	\$1 4.94	192-331-006	SFR	\$1 4.94
191-071-009	SFR	\$1 4.94	192-071-051	SFR	\$1 4.94	192-331-007	SFR	\$1 4.94
191-080-030	SFR	\$1 4.94	192-071-052	SFR	\$1 4.94	192-331-008	SFR	\$1 4.94
191-080-031	SFR	\$1 4.94	192-071-053	SFR	\$1 4.94	192-331-009	SFR	\$1 4.94

*CSA L-100 Countywide Street Lighting Final Annual Report  
Fiscal Year 2021-22*

Assessor's Parcel Number	Property Class	FY21-22 Service Charge	Assessor's Parcel Number	Property Class	FY21-22 Service Charge	Assessor's Parcel Number	Property Class	FY21-22 Service Charge
192-332-001	SFR	\$14.94	193-070-038	SFR	\$14.94	193-140-025	SFR	\$14.94
192-332-002	SFR	\$14.94	193-070-039	SFR	\$14.94	193-140-027	SFR	\$14.94
192-332-003	SFR	\$14.94	193-070-040	SFR	\$14.94	193-140-028	SFR	\$14.94
192-332-006	MFR2	\$29.88	193-070-041	SFR	\$14.94	193-141-001	SFR	\$14.94
192-332-007	SFR	\$14.94	193-070-042	SFR	\$14.94	193-141-002	SFR	\$14.94
192-332-008	SFR	\$14.94	193-070-043	SFR	\$14.94	193-141-003	SFR	\$14.94
192-333-001	SFR	\$14.94	193-070-044	SFR	\$14.94	193-180-024	SFR	\$14.94
192-333-002	SFR	\$14.94	193-070-045	SFR	\$14.94	193-180-026	SFR	\$14.94
192-333-003	SFR	\$14.94	193-080-056	SFR	\$14.94	193-180-027	SFR	\$14.94
192-333-004	SFR	\$14.94	193-080-057	SFR	\$14.94	193-180-030	SFR	\$14.94
192-333-005	SFR	\$14.94	193-080-120	SFR	\$14.94	193-180-032	SFR	\$14.94
192-340-001	SFR	\$14.94	193-080-121	SFR	\$14.94	193-180-033	SFR	\$14.94
192-340-002	SFR	\$14.94	193-080-122	SFR	\$14.94	193-180-034	SFR	\$14.94
192-340-003	SFR	\$14.94	193-080-123	SFR	\$14.94	193-180-035	SFR	\$14.94
192-340-004	SFR	\$14.94	193-111-020	SFR	\$14.94	193-180-036	SFR	\$14.94
192-340-005	SFR	\$14.94	193-111-021	SFR	\$14.94	193-190-031	MISC	\$7.46
192-340-006	SFR	\$14.94	193-112-009	SFR	\$14.94	193-190-032	MISC	\$7.46
192-340-007	SFR	\$14.94	193-112-010	SFR	\$14.94	193-401-002	SFR	\$14.94
192-340-008	SFR	\$14.94	193-112-011	SFR	\$14.94	193-401-003	SFR	\$14.94
192-340-009	SFR	\$14.94	193-112-012	SFR	\$14.94	193-401-004	SFR	\$14.94
192-340-010	SFR	\$14.94	193-112-013	SFR	\$14.94	193-401-005	SFR	\$14.94
192-340-011	SFR	\$14.94	193-112-014	SFR	\$14.94	193-401-006	SFR	\$14.94
192-340-012	SFR	\$14.94	193-112-015	SFR	\$14.94	193-401-007	SFR	\$14.94
192-340-013	SFR	\$14.94	193-130-010	SFR	\$14.94	193-401-008	SFR	\$14.94
192-340-014	SFR	\$14.94	193-130-011	SFR	\$14.94	193-401-009	SFR	\$14.94
192-340-015	SFR	\$14.94	193-130-012	SFR	\$14.94	193-401-010	SFR	\$14.94
192-340-016	SFR	\$14.94	193-130-013	SFR	\$14.94	193-401-011	SFR	\$14.94
192-340-017	SFR	\$14.94	193-130-014	SFR	\$14.94	193-401-012	SFR	\$14.94
192-340-018	SFR	\$14.94	193-130-015	SFR	\$14.94	193-401-013	SFR	\$14.94
192-350-001	SFR	\$14.94	193-130-016	SFR	\$14.94	193-402-001	SFR	\$14.94
192-350-002	SFR	\$14.94	193-130-017	SFR	\$14.94	193-402-002	SFR	\$14.94
193-020-011	SFR	\$14.94	193-130-018	SFR	\$14.94	193-482-002	SFR	\$14.94
193-020-012	SFR	\$14.94	193-130-019	SFR	\$14.94	193-482-003	SFR	\$14.94
193-020-015	SFR	\$14.94	193-130-020	SFR	\$14.94	193-482-004	SFR	\$14.94
193-030-026	SFR	\$14.94	193-130-021	SFR	\$14.94	193-482-005	SFR	\$14.94
193-030-028	SFR	\$14.94	193-130-022	SFR	\$14.94	193-482-006	SFR	\$14.94
193-050-018	SFR	\$14.94	193-130-031	SFR	\$14.94	193-482-007	SFR	\$14.94
193-050-019	SFR	\$14.94	193-130-032	SFR	\$14.94	193-482-008	SFR	\$14.94
193-050-020	SFR	\$14.94	193-140-010	SFR	\$14.94	193-482-013	SFR	\$14.94
193-050-022	SFR	\$14.94	193-140-011	SFR	\$14.94	193-482-014	SFR	\$14.94
193-050-023	SFR	\$14.94	193-140-012	SFR	\$14.94	193-482-016	SFR	\$14.94
193-050-024	SFR	\$14.94	193-140-013	SFR	\$14.94	193-482-017	SFR	\$14.94
193-070-028	SFR	\$14.94	193-140-014	SFR	\$14.94	193-482-018	SFR	\$14.94
193-070-029	SFR	\$14.94	193-140-015	SFR	\$14.94	193-482-019	SFR	\$14.94
193-070-030	SFR	\$14.94	193-140-016	SFR	\$14.94	193-483-001	SFR	\$14.94
193-070-031	SFR	\$14.94	193-140-017	SFR	\$14.94	193-483-002	SFR	\$14.94
193-070-032	SFR	\$14.94	193-140-018	SFR	\$14.94	193-483-003	SFR	\$14.94
193-070-033	SFR	\$14.94	193-140-019	SFR	\$14.94	193-483-004	SFR	\$14.94
193-070-034	SFR	\$14.94	193-140-021	SFR	\$14.94	193-483-005	SFR	\$14.94
193-070-035	SFR	\$14.94	193-140-022	SFR	\$14.94	193-491-001	SFR	\$14.94
193-070-036	SFR	\$14.94	193-140-023	SFR	\$14.94	193-491-002	SFR	\$14.94
193-070-037	SFR	\$14.94	193-140-024	SFR	\$14.94	193-492-001	SFR	\$14.94

*CSA L-100 Countywide Street Lighting Final Annual Report  
Fiscal Year 2021-22*

Assessor's Parcel Number	Property Class	FY21-22 Service Charge	Assessor's Parcel Number	Property Class	FY21-22 Service Charge	Assessor's Parcel Number	Property Class	FY21-22 Service Charge
193-492-002	SFR	\$1 4.94	193-542-002	SFR	\$1 4.94	193-570-012	SFR	\$1 4.94
193-492-003	SFR	\$1 4.94	193-542-003	SFR	\$1 4.94	193-570-015	SFR	\$1 4.94
193-492-007	SFR	\$1 4.94	193-542-004	SFR	\$1 4.94	193-570-016	SFR	\$1 4.94
193-492-008	SFR	\$1 4.94	193-542-005	SFR	\$1 4.94	193-570-017	SFR	\$1 4.94
193-492-009	SFR	\$1 4.94	193-542-006	SFR	\$1 4.94	193-570-019	SFR	\$1 4.94
193-492-012	SFR	\$1 4.94	193-542-007	SFR	\$1 4.94	193-570-020	SFR	\$1 4.94
193-492-014	SFR	\$1 4.94	193-551-001	SFR	\$1 4.94	193-570-022	SFR	\$1 4.94
193-492-015	SFR	\$1 4.94	193-551-002	SFR	\$1 4.94	193-570-023	VSFR	\$7.46
193-531-001	SFR	\$1 4.94	193-551-003	SFR	\$1 4.94	193-570-026	SFR	\$1 4.94
193-531-002	SFR	\$1 4.94	193-552-001	SFR	\$1 4.94	193-580-001	SFR	\$1 4.94
193-531-003	SFR	\$1 4.94	193-552-002	SFR	\$1 4.94	193-580-002	SFR	\$1 4.94
193-531-004	SFR	\$1 4.94	193-552-003	SFR	\$1 4.94	193-580-003	SFR	\$1 4.94
193-531-005	SFR	\$1 4.94	193-552-004	SFR	\$1 4.94	193-580-004	SFR	\$1 4.94
193-531-006	SFR	\$1 4.94	193-552-005	SFR	\$1 4.94	193-580-005	SFR	\$1 4.94
193-531-007	SFR	\$1 4.94	193-552-006	SFR	\$1 4.94	193-580-006	SFR	\$1 4.94
193-532-001	SFR	\$1 4.94	193-552-007	SFR	\$1 4.94	193-580-007	SFR	\$1 4.94
193-532-002	SFR	\$1 4.94	193-552-008	SFR	\$1 4.94	193-580-008	SFR	\$1 4.94
193-532-003	SFR	\$1 4.94	193-552-009	SFR	\$1 4.94	193-580-009	SFR	\$1 4.94
193-532-004	SFR	\$1 4.94	193-552-010	SFR	\$1 4.94	193-580-010	SFR	\$1 4.94
193-532-005	SFR	\$1 4.94	193-552-013	SFR	\$1 4.94	193-580-011	SFR	\$1 4.94
193-532-006	SFR	\$1 4.94	193-552-014	SFR	\$1 4.94	193-580-012	SFR	\$1 4.94
193-532-007	SFR	\$1 4.94	193-552-015	SFR	\$1 4.94	193-580-013	SFR	\$1 4.94
193-532-008	SFR	\$1 4.94	193-552-016	SFR	\$1 4.94	193-580-014	SFR	\$1 4.94
193-533-002	SFR	\$1 4.94	193-552-017	SFR	\$1 4.94	193-580-015	SFR	\$1 4.94
193-541-001	SFR	\$1 4.94	193-552-018	SFR	\$1 4.94	193-580-016	SFR	\$1 4.94
193-541-002	SFR	\$1 4.94	193-552-021	SFR	\$1 4.94	193-580-017	SFR	\$1 4.94
193-541-003	SFR	\$1 4.94	193-552-022	SFR	\$1 4.94	193-580-018	SFR	\$1 4.94
193-541-004	SFR	\$1 4.94	193-552-023	SFR	\$1 4.94	193-591-001	SFR	\$1 4.94
193-541-005	SFR	\$1 4.94	193-552-024	SFR	\$1 4.94	193-591-002	SFR	\$1 4.94
193-541-006	SFR	\$1 4.94	193-560-002	SFR	\$1 4.94	193-591-003	SFR	\$1 4.94
193-541-009	SFR	\$1 4.94	193-560-003	SFR	\$1 4.94	193-592-001	SFR	\$1 4.94
193-541-010	SFR	\$1 4.94	193-560-004	SFR	\$1 4.94	193-592-002	SFR	\$1 4.94
193-541-011	SFR	\$1 4.94	193-560-005	SFR	\$1 4.94	193-592-003	SFR	\$1 4.94
193-541-012	SFR	\$1 4.94	193-560-006	SFR	\$1 4.94	193-592-004	SFR	\$1 4.94
193-541-013	SFR	\$1 4.94	193-560-007	SFR	\$1 4.94	193-592-007	SFR	\$1 4.94
193-541-014	SFR	\$1 4.94	193-560-008	SFR	\$1 4.94	193-592-008	SFR	\$1 4.94
193-541-015	SFR	\$1 4.94	193-560-009	SFR	\$1 4.94	193-592-009	SFR	\$1 4.94
193-541-016	SFR	\$1 4.94	193-560-010	SFR	\$1 4.94	193-592-011	SFR	\$1 4.94
193-541-017	SFR	\$1 4.94	193-560-011	SFR	\$1 4.94	193-592-012	SFR	\$1 4.94
193-541-018	SFR	\$1 4.94	193-560-012	SFR	\$1 4.94	193-592-013	SFR	\$1 4.94
193-541-019	SFR	\$1 4.94	193-560-013	SFR	\$1 4.94	193-592-014	SFR	\$1 4.94
193-541-020	SFR	\$1 4.94	193-560-014	SFR	\$1 4.94	193-592-017	SFR	\$1 4.94
193-541-021	SFR	\$1 4.94	193-560-016	SFR	\$1 4.94	193-611-003	SFR	\$1 4.94
193-541-022	SFR	\$1 4.94	193-570-001	SFR	\$1 4.94	193-611-004	SFR	\$1 4.94
193-541-023	SFR	\$1 4.94	193-570-002	SFR	\$1 4.94	193-611-005	SFR	\$1 4.94
193-541-024	SFR	\$1 4.94	193-570-003	SFR	\$1 4.94	193-611-006	SFR	\$1 4.94
193-541-025	SFR	\$1 4.94	193-570-004	SFR	\$1 4.94	193-611-007	SFR	\$1 4.94
193-541-026	SFR	\$1 4.94	193-570-005	SFR	\$1 4.94	193-611-008	SFR	\$1 4.94
193-541-027	SFR	\$1 4.94	193-570-006	SFR	\$1 4.94	193-611-009	SFR	\$1 4.94
193-541-030	SFR	\$1 4.94	193-570-009	SFR	\$1 4.94	193-612-001	SFR	\$1 4.94
193-541-031	SFR	\$1 4.94	193-570-010	SFR	\$1 4.94	193-612-002	SFR	\$1 4.94
193-542-001	SFR	\$1 4.94	193-570-011	SFR	\$1 4.94	193-612-003	SFR	\$1 4.94

*CSA L-100 Countywide Street Lighting Final Annual Report  
Fiscal Year 2021-22*

Assessor's Parcel Number	Property Class	FY21-22 Service Charge	Assessor's Parcel Number	Property Class	FY21-22 Service Charge	Assessor's Parcel Number	Property Class	FY21-22 Service Charge
193-612-004	SFR	\$1 4.94	193-650-027	SFR	\$1 4.94	193-660-026	SFR	\$1 4.94
193-612-007	SFR	\$1 4.94	193-650-028	SFR	\$1 4.94	193-660-027	SFR	\$1 4.94
193-612-008	SFR	\$1 4.94	193-650-029	SFR	\$1 4.94	193-660-028	SFR	\$1 4.94
193-612-009	SFR	\$1 4.94	193-650-030	SFR	\$1 4.94	193-660-029	SFR	\$1 4.94
193-612-010	SFR	\$1 4.94	193-650-031	SFR	\$1 4.94	193-660-032	SFR	\$1 4.94
193-612-013	SFR	\$1 4.94	193-650-032	SFR	\$1 4.94	193-660-033	SFR	\$1 4.94
193-612-014	SFR	\$1 4.94	193-650-033	SFR	\$1 4.94	193-660-034	SFR	\$1 4.94
193-631-001	SFR	\$1 4.94	193-650-034	SFR	\$1 4.94	193-660-035	SFR	\$1 4.94
193-631-002	SFR	\$1 4.94	193-650-035	SFR	\$1 4.94	193-660-036	SFR	\$1 4.94
193-631-003	SFR	\$1 4.94	193-650-036	SFR	\$1 4.94	193-660-037	SFR	\$1 4.94
193-631-004	SFR	\$1 4.94	193-650-037	SFR	\$1 4.94	193-660-038	SFR	\$1 4.94
193-632-001	SFR	\$1 4.94	193-650-038	SFR	\$1 4.94	193-660-039	SFR	\$1 4.94
193-632-002	SFR	\$1 4.94	193-650-039	SFR	\$1 4.94	193-660-040	SFR	\$1 4.94
193-632-003	SFR	\$1 4.94	193-650-040	SFR	\$1 4.94	193-660-041	SFR	\$1 4.94
193-632-004	SFR	\$1 4.94	193-650-041	SFR	\$1 4.94	193-660-042	SFR	\$1 4.94
193-632-005	SFR	\$1 4.94	193-650-043	SFR	\$1 4.94	193-660-043	SFR	\$1 4.94
193-632-006	SFR	\$1 4.94	193-650-044	SFR	\$1 4.94	193-660-045	SFR	\$1 4.94
193-632-007	SFR	\$1 4.94	193-650-045	SFR	\$1 4.94	193-660-046	SFR	\$1 4.94
193-641-001	SFR	\$1 4.94	193-650-046	SFR	\$1 4.94	193-660-047	SFR	\$1 4.94
193-641-002	SFR	\$1 4.94	193-650-047	SFR	\$1 4.94	193-660-048	SFR	\$1 4.94
193-642-001	SFR	\$1 4.94	193-650-048	SFR	\$1 4.94	193-660-058	SFR	\$1 4.94
193-642-002	SFR	\$1 4.94	193-650-049	SFR	\$1 4.94	193-660-059	SFR	\$1 4.94
193-643-001	SFR	\$1 4.94	193-650-050	SFR	\$1 4.94	193-660-060	SFR	\$1 4.94
193-643-002	SFR	\$1 4.94	193-650-051	SFR	\$1 4.94	193-660-061	SFR	\$1 4.94
193-643-003	SFR	\$1 4.94	193-650-052	SFR	\$1 4.94	193-670-004	SFR	\$1 4.94
193-643-004	SFR	\$1 4.94	193-650-053	SFR	\$1 4.94	193-670-009	SFR	\$1 4.94
193-643-005	SFR	\$1 4.94	193-650-054	SFR	\$1 4.94	193-670-010	SFR	\$1 4.94
193-643-006	SFR	\$1 4.94	193-650-055	SFR	\$1 4.94	193-670-011	SFR	\$1 4.94
193-643-007	SFR	\$1 4.94	193-660-001	SFR	\$1 4.94	193-670-015	SFR	\$1 4.94
193-650-002	SFR	\$1 4.94	193-660-002	SFR	\$1 4.94	193-670-016	SFR	\$1 4.94
193-650-003	SFR	\$1 4.94	193-660-003	SFR	\$1 4.94	193-670-018	SFR	\$1 4.94
193-650-004	SFR	\$1 4.94	193-660-004	SFR	\$1 4.94	193-670-019	SFR	\$1 4.94
193-650-005	SFR	\$1 4.94	193-660-005	SFR	\$1 4.94	193-670-020	SFR	\$1 4.94
193-650-006	SFR	\$1 4.94	193-660-006	SFR	\$1 4.94	193-720-001	SFR	\$1 4.94
193-650-007	SFR	\$1 4.94	193-660-007	SFR	\$1 4.94	193-720-002	SFR	\$1 4.94
193-650-008	SFR	\$1 4.94	193-660-008	SFR	\$1 4.94	193-720-003	SFR	\$1 4.94
193-650-009	SFR	\$1 4.94	193-660-009	SFR	\$1 4.94	193-720-004	SFR	\$1 4.94
193-650-010	SFR	\$1 4.94	193-660-010	SFR	\$1 4.94	193-720-005	SFR	\$1 4.94
193-650-011	SFR	\$1 4.94	193-660-011	SFR	\$1 4.94	193-721-001	SFR	\$1 4.94
193-650-012	SFR	\$1 4.94	193-660-012	SFR	\$1 4.94	193-721-002	SFR	\$1 4.94
193-650-015	SFR	\$1 4.94	193-660-013	SFR	\$1 4.94	193-721-003	SFR	\$1 4.94
193-650-016	SFR	\$1 4.94	193-660-014	SFR	\$1 4.94	193-721-004	SFR	\$1 4.94
193-650-017	SFR	\$1 4.94	193-660-015	SFR	\$1 4.94	193-721-005	SFR	\$1 4.94
193-650-018	SFR	\$1 4.94	193-660-016	SFR	\$1 4.94	193-722-001	SFR	\$1 4.94
193-650-019	SFR	\$1 4.94	193-660-017	SFR	\$1 4.94	193-722-002	SFR	\$1 4.94
193-650-020	SFR	\$1 4.94	193-660-018	SFR	\$1 4.94	193-722-003	SFR	\$1 4.94
193-650-021	SFR	\$1 4.94	193-660-020	SFR	\$1 4.94	193-722-004	SFR	\$1 4.94
193-650-022	SFR	\$1 4.94	193-660-021	SFR	\$1 4.94	193-722-005	SFR	\$1 4.94
193-650-023	SFR	\$1 4.94	193-660-022	SFR	\$1 4.94	193-722-006	SFR	\$1 4.94
193-650-024	SFR	\$1 4.94	193-660-023	SFR	\$1 4.94	193-722-007	SFR	\$1 4.94
193-650-025	SFR	\$1 4.94	193-660-024	SFR	\$1 4.94	193-722-008	SFR	\$1 4.94
193-650-026	SFR	\$1 4.94	193-660-025	SFR	\$1 4.94	193-722-009	SFR	\$1 4.94

*CSA L-100 Countywide Street Lighting Final Annual Report  
Fiscal Year 2021-22*

Assessor's Parcel Number	Property Class	FY21-22 Service Charge	Assessor's Parcel Number	Property Class	FY21-22 Service Charge	Assessor's Parcel Number	Property Class	FY21-22 Service Charge
193-722-010	SFR	\$1 4.94	193-740-018	SFR	\$1 4.94	193-790-008	SFR	\$1 4.94
193-722-011	SFR	\$1 4.94	193-740-019	SFR	\$1 4.94	193-790-009	SFR	\$1 4.94
193-723-001	SFR	\$1 4.94	193-740-020	SFR	\$1 4.94	193-790-011	SFR	\$1 4.94
193-723-002	SFR	\$1 4.94	193-740-021	SFR	\$1 4.94	193-801-001	SFR	\$1 4.94
193-723-003	SFR	\$1 4.94	193-740-022	SFR	\$1 4.94	193-801-002	SFR	\$1 4.94
193-723-004	SFR	\$1 4.94	193-740-023	SFR	\$1 4.94	193-801-003	SFR	\$1 4.94
193-723-005	SFR	\$1 4.94	193-740-024	SFR	\$1 4.94	193-801-004	SFR	\$1 4.94
193-723-006	SFR	\$1 4.94	193-740-025	SFR	\$1 4.94	193-801-005	SFR	\$1 4.94
193-723-007	SFR	\$1 4.94	193-740-026	SFR	\$1 4.94	193-801-006	SFR	\$1 4.94
193-723-008	SFR	\$1 4.94	193-740-027	SFR	\$1 4.94	193-801-007	SFR	\$1 4.94
193-723-009	SFR	\$1 4.94	193-741-001	SFR	\$1 4.94	193-801-008	SFR	\$1 4.94
193-723-010	SFR	\$1 4.94	193-741-002	SFR	\$1 4.94	193-801-009	SFR	\$1 4.94
193-723-011	SFR	\$1 4.94	193-741-003	SFR	\$1 4.94	193-801-010	SFR	\$1 4.94
193-723-012	SFR	\$1 4.94	193-741-004	SFR	\$1 4.94	193-801-011	SFR	\$1 4.94
193-723-013	SFR	\$1 4.94	193-741-005	SFR	\$1 4.94	193-801-012	SFR	\$1 4.94
193-723-014	SFR	\$1 4.94	193-741-006	SFR	\$1 4.94	193-801-013	SFR	\$1 4.94
193-730-001	SFR	\$1 4.94	193-770-001	SFR	\$1 4.94	193-801-014	SFR	\$1 4.94
193-730-002	SFR	\$1 4.94	193-770-002	SFR	\$1 4.94	193-801-015	SFR	\$1 4.94
193-730-003	SFR	\$1 4.94	193-770-010	SFR	\$1 4.94	193-801-016	SFR	\$1 4.94
193-730-004	SFR	\$1 4.94	193-770-011	SFR	\$1 4.94	193-801-017	SFR	\$1 4.94
193-730-005	SFR	\$1 4.94	193-770-012	SFR	\$1 4.94	193-801-018	SFR	\$1 4.94
193-730-006	SFR	\$1 4.94	193-770-013	SFR	\$1 4.94	193-801-019	SFR	\$1 4.94
193-730-007	SFR	\$1 4.94	193-770-014	SFR	\$1 4.94	193-801-020	SFR	\$1 4.94
193-730-008	SFR	\$1 4.94	193-781-001	SFR	\$1 4.94	193-801-021	SFR	\$1 4.94
193-730-011	SFR	\$1 4.94	193-781-002	SFR	\$1 4.94	193-801-022	SFR	\$1 4.94
193-730-012	SFR	\$1 4.94	193-781-003	SFR	\$1 4.94	193-801-023	SFR	\$1 4.94
193-730-013	SFR	\$1 4.94	193-781-004	SFR	\$1 4.94	193-801-026	SFR	\$1 4.94
193-730-014	SFR	\$1 4.94	193-781-005	SFR	\$1 4.94	193-801-027	SFR	\$1 4.94
193-730-015	SFR	\$1 4.94	193-781-006	SFR	\$1 4.94	193-811-001	SFR	\$1 4.94
193-730-016	SFR	\$1 4.94	193-781-007	SFR	\$1 4.94	193-811-002	SFR	\$1 4.94
193-730-017	SFR	\$1 4.94	193-781-008	SFR	\$1 4.94	193-811-003	SFR	\$1 4.94
193-730-018	SFR	\$1 4.94	193-781-009	SFR	\$1 4.94	193-811-004	SFR	\$1 4.94
193-730-019	SFR	\$1 4.94	193-781-010	SFR	\$1 4.94	193-811-005	SFR	\$1 4.94
193-730-021	SFR	\$1 4.94	193-781-011	SFR	\$1 4.94	193-811-006	SFR	\$1 4.94
193-730-022	SFR	\$1 4.94	193-781-012	SFR	\$1 4.94	193-811-007	SFR	\$1 4.94
193-731-001	SFR	\$1 4.94	193-781-013	SFR	\$1 4.94	193-811-008	SFR	\$1 4.94
193-731-002	SFR	\$1 4.94	193-781-014	SFR	\$1 4.94	193-811-009	SFR	\$1 4.94
193-740-001	SFR	\$1 4.94	193-781-015	SFR	\$1 4.94	193-811-025	SFR	\$1 4.94
193-740-002	SFR	\$1 4.94	193-781-016	SFR	\$1 4.94	193-811-026	SFR	\$1 4.94
193-740-003	SFR	\$1 4.94	193-781-017	SFR	\$1 4.94	193-811-027	SFR	\$1 4.94
193-740-004	SFR	\$1 4.94	193-782-001	SFR	\$1 4.94	193-811-028	SFR	\$1 4.94
193-740-005	SFR	\$1 4.94	193-783-001	SFR	\$1 4.94	193-811-035	SFR	\$1 4.94
193-740-007	SFR	\$1 4.94	193-783-002	SFR	\$1 4.94	193-811-036	SFR	\$1 4.94
193-740-008	SFR	\$1 4.94	193-783-003	SFR	\$1 4.94	193-811-037	SFR	\$1 4.94
193-740-009	SFR	\$1 4.94	193-783-004	SFR	\$1 4.94	193-811-038	SFR	\$1 4.94
193-740-010	SFR	\$1 4.94	193-783-005	SFR	\$1 4.94	193-811-039	SFR	\$1 4.94
193-740-011	SFR	\$1 4.94	193-790-001	SFR	\$1 4.94	193-811-040	SFR	\$1 4.94
193-740-012	SFR	\$1 4.94	193-790-002	SFR	\$1 4.94	193-811-041	SFR	\$1 4.94
193-740-014	SFR	\$1 4.94	193-790-003	SFR	\$1 4.94	193-811-042	SFR	\$1 4.94
193-740-015	SFR	\$1 4.94	193-790-004	SFR	\$1 4.94	193-811-043	SFR	\$1 4.94
193-740-016	SFR	\$1 4.94	193-790-006	SFR	\$1 4.94	193-811-044	SFR	\$1 4.94
193-740-017	SFR	\$1 4.94	193-790-007	SFR	\$1 4.94	193-811-045	SFR	\$1 4.94

*CSA L-100 Countywide Street Lighting Final Annual Report  
Fiscal Year 2021-22*

Assessor's Parcel Number	Property Class	FY21-22 Service Charge	Assessor's Parcel Number	Property Class	FY21-22 Service Charge	Assessor's Parcel Number	Property Class	FY21-22 Service Charge
193-811-046	SFR	\$1 4.94	193-840-024	SFR	\$1 4.94	193-920-026	SFR	\$1 4.94
193-811-047	SFR	\$1 4.94	193-840-025	SFR	\$1 4.94	193-920-027	SFR	\$1 4.94
193-811-048	SFR	\$1 4.94	193-840-026	SFR	\$1 4.94	193-920-028	SFR	\$1 4.94
193-811-049	SFR	\$1 4.94	193-840-027	SFR	\$1 4.94	193-920-029	SFR	\$1 4.94
193-811-050	SFR	\$1 4.94	193-850-001	SFR	\$1 4.94	193-920-030	SFR	\$1 4.94
193-811-051	SFR	\$1 4.94	193-850-002	SFR	\$1 4.94	193-920-031	SFR	\$1 4.94
193-811-052	SFR	\$1 4.94	193-850-004	SFR	\$1 4.94	193-920-032	SFR	\$1 4.94
193-811-053	SFR	\$1 4.94	193-850-005	SFR	\$1 4.94	193-920-033	SFR	\$1 4.94
193-811-054	SFR	\$1 4.94	193-850-006	SFR	\$1 4.94	193-920-034	SFR	\$1 4.94
193-812-012	SFR	\$1 4.94	193-850-007	SFR	\$1 4.94	193-920-035	SFR	\$1 4.94
193-812-013	SFR	\$1 4.94	193-850-008	SFR	\$1 4.94	193-920-036	SFR	\$1 4.94
193-812-014	SFR	\$1 4.94	193-850-010	SFR	\$1 4.94	193-920-037	SFR	\$1 4.94
193-812-015	SFR	\$1 4.94	193-850-011	SFR	\$1 4.94	193-920-038	SFR	\$1 4.94
193-812-016	SFR	\$1 4.94	193-850-012	SFR	\$1 4.94	193-920-039	SFR	\$1 4.94
193-812-017	SFR	\$1 4.94	193-850-013	SFR	\$1 4.94	193-920-040	SFR	\$1 4.94
193-812-018	SFR	\$1 4.94	193-850-014	SFR	\$1 4.94	193-920-041	SFR	\$1 4.94
193-812-019	SFR	\$1 4.94	193-850-015	SFR	\$1 4.94	193-920-042	SFR	\$1 4.94
193-812-020	SFR	\$1 4.94	193-850-016	SFR	\$1 4.94	193-920-043	SFR	\$1 4.94
193-812-021	SFR	\$1 4.94	193-850-017	SFR	\$1 4.94	193-920-044	SFR	\$1 4.94
193-820-002	SFR	\$1 4.94	193-870-005	SFR	\$1 4.94	193-920-045	SFR	\$1 4.94
193-820-003	SFR	\$1 4.94	193-870-006	SFR	\$1 4.94	193-920-046	SFR	\$1 4.94
193-820-004	SFR	\$1 4.94	193-910-001	SFR	\$1 4.94	193-920-047	SFR	\$1 4.94
193-820-005	SFR	\$1 4.94	193-910-002	SFR	\$1 4.94	193-930-001	SFR	\$1 4.94
193-820-015	SFR	\$1 4.94	193-910-003	SFR	\$1 4.94	193-930-002	SFR	\$1 4.94
193-820-016	SFR	\$1 4.94	193-910-004	SFR	\$1 4.94	193-930-003	SFR	\$1 4.94
193-820-017	SFR	\$1 4.94	193-910-005	SFR	\$1 4.94	193-930-004	SFR	\$1 4.94
193-820-018	SFR	\$1 4.94	193-910-006	SFR	\$1 4.94	193-930-005	SFR	\$1 4.94
193-820-019	SFR	\$1 4.94	193-920-001	SFR	\$1 4.94	193-930-006	SFR	\$1 4.94
193-820-020	SFR	\$1 4.94	193-920-002	SFR	\$1 4.94	193-930-007	SFR	\$1 4.94
193-820-021	SFR	\$1 4.94	193-920-003	SFR	\$1 4.94	193-930-008	SFR	\$1 4.94
193-820-022	SFR	\$1 4.94	193-920-004	SFR	\$1 4.94	193-930-009	SFR	\$1 4.94
193-840-001	SFR	\$1 4.94	193-920-005	SFR	\$1 4.94	193-930-010	SFR	\$1 4.94
193-840-002	SFR	\$1 4.94	193-920-006	SFR	\$1 4.94	193-930-011	SFR	\$1 4.94
193-840-003	SFR	\$1 4.94	193-920-007	SFR	\$1 4.94	193-930-012	SFR	\$1 4.94
193-840-004	SFR	\$1 4.94	193-920-008	SFR	\$1 4.94	193-930-013	SFR	\$1 4.94
193-840-005	SFR	\$1 4.94	193-920-009	SFR	\$1 4.94	193-930-014	SFR	\$1 4.94
193-840-006	SFR	\$1 4.94	193-920-010	SFR	\$1 4.94	193-930-015	SFR	\$1 4.94
193-840-007	SFR	\$1 4.94	193-920-011	SFR	\$1 4.94	193-940-001	SFR	\$1 4.94
193-840-010	SFR	\$1 4.94	193-920-012	SFR	\$1 4.94	193-940-002	SFR	\$1 4.94
193-840-011	SFR	\$1 4.94	193-920-013	SFR	\$1 4.94	193-940-003	SFR	\$1 4.94
193-840-012	SFR	\$1 4.94	193-920-014	SFR	\$1 4.94	193-940-004	SFR	\$1 4.94
193-840-013	SFR	\$1 4.94	193-920-015	SFR	\$1 4.94	193-940-005	SFR	\$1 4.94
193-840-014	SFR	\$1 4.94	193-920-016	SFR	\$1 4.94	193-940-006	SFR	\$1 4.94
193-840-015	SFR	\$1 4.94	193-920-017	SFR	\$1 4.94	193-940-007	SFR	\$1 4.94
193-840-016	SFR	\$1 4.94	193-920-018	SFR	\$1 4.94	193-940-008	SFR	\$1 4.94
193-840-017	SFR	\$1 4.94	193-920-019	SFR	\$1 4.94	193-940-009	SFR	\$1 4.94
193-840-018	SFR	\$1 4.94	193-920-020	SFR	\$1 4.94	193-940-010	SFR	\$1 4.94
193-840-019	SFR	\$1 4.94	193-920-021	SFR	\$1 4.94	193-940-011	SFR	\$1 4.94
193-840-020	SFR	\$1 4.94	193-920-022	SFR	\$1 4.94	193-940-012	SFR	\$1 4.94
193-840-021	SFR	\$1 4.94	193-920-023	SFR	\$1 4.94	193-940-013	SFR	\$1 4.94
193-840-022	SFR	\$1 4.94	193-920-024	SFR	\$1 4.94	193-940-014	SFR	\$1 4.94
193-840-023	SFR	\$1 4.94	193-920-025	SFR	\$1 4.94	193-940-015	SFR	\$1 4.94



*CSA L-100 Countywide Street Lighting Final Annual Report  
Fiscal Year 2021-22*

Assessor's Parcel Number	Property Class	FY21-22 Service Charge	Assessor's Parcel Number	Property Class	FY21-22 Service Charge	Assessor's Parcel Number	Property Class	FY21-22 Service Charge
193-940-016	SFR	\$1 4.94	194-123-009	SFR	\$1 4.94	194-151-002	SFR	\$1 4.94
193-940-017	SFR	\$1 4.94	194-123-010	SFR	\$1 4.94	194-151-003	SFR	\$1 4.94
193-940-018	SFR	\$1 4.94	194-123-011	SFR	\$1 4.94	194-151-004	SFR	\$1 4.94
193-940-021	SFR	\$1 4.94	194-123-012	SFR	\$1 4.94	194-151-005	SFR	\$1 4.94
193-940-022	SFR	\$1 4.94	194-123-013	SFR	\$1 4.94	194-151-006	SFR	\$1 4.94
193-940-023	SFR	\$1 4.94	194-123-014	SFR	\$1 4.94	194-151-007	SFR	\$1 4.94
193-940-024	SFR	\$1 4.94	194-123-015	SFR	\$1 4.94	194-151-008	SFR	\$1 4.94
193-940-028	SFR	\$1 4.94	194-123-016	SFR	\$1 4.94	194-151-009	SFR	\$1 4.94
193-940-029	SFR	\$1 4.94	194-131-001	SFR	\$1 4.94	194-151-010	SFR	\$1 4.94
194-070-074	SFR	\$1 4.94	194-131-002	SFR	\$1 4.94	194-151-011	SFR	\$1 4.94
194-070-075	SFR	\$1 4.94	194-131-003	SFR	\$1 4.94	194-151-012	SFR	\$1 4.94
194-070-079	SFR	\$1 4.94	194-131-004	SFR	\$1 4.94	194-151-013	SFR	\$1 4.94
194-070-086	SFR	\$1 4.94	194-131-005	SFR	\$1 4.94	194-152-001	SFR	\$1 4.94
194-070-087	SFR	\$1 4.94	194-131-009	SFR	\$1 4.94	194-152-002	SFR	\$1 4.94
194-110-003	SFR	\$1 4.94	194-131-010	SFR	\$1 4.94	194-152-003	SFR	\$1 4.94
194-110-004	SFR	\$1 4.94	194-131-012	SFR	\$1 4.94	194-152-004	SFR	\$1 4.94
194-110-005	SFR	\$1 4.94	194-131-014	SFR	\$1 4.94	194-152-005	SFR	\$1 4.94
194-110-006	SFR	\$1 4.94	194-132-001	SFR	\$1 4.94	194-152-006	SFR	\$1 4.94
194-110-007	SFR	\$1 4.94	194-132-002	SFR	\$1 4.94	194-152-008	SFR	\$1 4.94
194-110-008	SFR	\$1 4.94	194-133-001	SFR	\$1 4.94	194-160-001	SFR	\$1 4.94
194-110-009	SFR	\$1 4.94	194-133-002	SFR	\$1 4.94	194-160-002	SFR	\$1 4.94
194-110-010	SFR	\$1 4.94	194-133-003	SFR	\$1 4.94	194-160-003	SFR	\$1 4.94
194-110-011	SFR	\$1 4.94	194-133-004	SFR	\$1 4.94	194-160-004	SFR	\$1 4.94
194-110-017	VSFR	\$7.46	194-133-005	SFR	\$1 4.94	194-160-005	SFR	\$1 4.94
194-110-019	SFR	\$1 4.94	194-133-006	SFR	\$1 4.94	194-160-006	SFR	\$1 4.94
194-110-020	SFR	\$1 4.94	194-133-007	SFR	\$1 4.94	194-160-007	SFR	\$1 4.94
194-110-021	SFR	\$1 4.94	194-133-008	SFR	\$1 4.94	194-160-008	SFR	\$1 4.94
194-110-022	SFR	\$1 4.94	194-133-009	SFR	\$1 4.94	194-160-009	SFR	\$1 4.94
194-121-002	SFR	\$1 4.94	194-133-010	SFR	\$1 4.94	194-160-010	SFR	\$1 4.94
194-121-003	SFR	\$1 4.94	194-133-011	SFR	\$1 4.94	194-160-011	SFR	\$1 4.94
194-121-004	SFR	\$1 4.94	194-133-012	SFR	\$1 4.94	194-160-012	SFR	\$1 4.94
194-121-005	SFR	\$1 4.94	194-133-013	SFR	\$1 4.94	194-160-013	SFR	\$1 4.94
194-121-006	SFR	\$1 4.94	194-133-014	SFR	\$1 4.94	194-160-014	SFR	\$1 4.94
194-121-007	SFR	\$1 4.94	194-133-015	SFR	\$1 4.94	194-160-015	SFR	\$1 4.94
194-121-009	SFR	\$1 4.94	194-133-016	SFR	\$1 4.94	194-160-016	SFR	\$1 4.94
194-121-011	SFR	\$1 4.94	194-133-017	SFR	\$1 4.94	194-160-017	SFR	\$1 4.94
194-121-012	SFR	\$1 4.94	194-133-018	SFR	\$1 4.94	194-160-018	SFR	\$1 4.94
194-121-014	SFR	\$1 4.94	194-140-001	SFR	\$1 4.94	194-160-019	SFR	\$1 4.94
194-122-002	SFR	\$1 4.94	194-140-002	SFR	\$1 4.94	194-160-020	SFR	\$1 4.94
194-122-003	SFR	\$1 4.94	194-140-003	SFR	\$1 4.94	194-160-021	SFR	\$1 4.94
194-122-004	SFR	\$1 4.94	194-140-004	SFR	\$1 4.94	194-160-022	SFR	\$1 4.94
194-122-005	SFR	\$1 4.94	194-140-005	SFR	\$1 4.94	194-170-001	SFR	\$1 4.94
194-122-006	SFR	\$1 4.94	194-140-006	SFR	\$1 4.94	194-170-002	SFR	\$1 4.94
194-122-007	SFR	\$1 4.94	194-140-007	SFR	\$1 4.94	194-170-003	SFR	\$1 4.94
194-122-008	SFR	\$1 4.94	194-140-008	SFR	\$1 4.94	194-170-004	SFR	\$1 4.94
194-122-009	SFR	\$1 4.94	194-140-009	SFR	\$1 4.94	194-170-005	SFR	\$1 4.94
194-123-001	SFR	\$1 4.94	194-140-010	SFR	\$1 4.94	194-170-006	SFR	\$1 4.94
194-123-002	SFR	\$1 4.94	194-140-011	SFR	\$1 4.94	194-170-007	SFR	\$1 4.94
194-123-003	SFR	\$1 4.94	194-140-012	SFR	\$1 4.94	194-170-008	SFR	\$1 4.94
194-123-004	SFR	\$1 4.94	194-140-013	SFR	\$1 4.94	194-170-009	SFR	\$1 4.94
194-123-005	SFR	\$1 4.94	194-140-014	SFR	\$1 4.94	194-170-010	SFR	\$1 4.94
194-123-008	SFR	\$1 4.94	194-151-001	SFR	\$1 4.94	194-170-015	SFR	\$1 4.94

*CSA L-100 Countywide Street Lighting Final Annual Report  
Fiscal Year 2021-22*

Assessor's Parcel Number	Property Class	FY21-22 Service Charge	Assessor's Parcel Number	Property Class	FY21-22 Service Charge	Assessor's Parcel Number	Property Class	FY21-22 Service Charge
194-170-016	SFR	\$1 4.94	194-212-003	SFR	\$1 4.94	194-232-007	SFR	\$1 4.94
194-170-017	SFR	\$1 4.94	194-212-004	SFR	\$1 4.94	194-232-008	SFR	\$1 4.94
194-170-018	SFR	\$1 4.94	194-212-005	SFR	\$1 4.94	194-232-009	SFR	\$1 4.94
194-170-019	SFR	\$1 4.94	194-212-006	SFR	\$1 4.94	194-232-010	SFR	\$1 4.94
194-170-020	SFR	\$1 4.94	194-212-007	SFR	\$1 4.94	194-232-011	SFR	\$1 4.94
194-170-022	SFR	\$1 4.94	194-212-008	SFR	\$1 4.94	194-232-012	SFR	\$1 4.94
194-170-023	SFR	\$1 4.94	194-213-001	SFR	\$1 4.94	194-232-013	SFR	\$1 4.94
194-170-025	SFR	\$1 4.94	194-213-004	SFR	\$1 4.94	194-232-014	SFR	\$1 4.94
194-170-026	SFR	\$1 4.94	194-213-005	SFR	\$1 4.94	194-232-015	SFR	\$1 4.94
194-190-001	SFR	\$1 4.94	194-213-007	SFR	\$1 4.94	194-232-016	SFR	\$1 4.94
194-190-002	SFR	\$1 4.94	194-213-008	SFR	\$1 4.94	196-010-034	SFR	\$1 4.94
194-190-003	SFR	\$1 4.94	194-221-001	SFR	\$1 4.94	196-010-035	SFR	\$1 4.94
194-190-005	SFR	\$1 4.94	194-221-002	SFR	\$1 4.94	196-010-036	SFR	\$1 4.94
194-190-006	SFR	\$1 4.94	194-221-003	SFR	\$1 4.94	196-010-037	SFR	\$1 4.94
194-190-007	SFR	\$1 4.94	194-221-004	SFR	\$1 4.94	196-010-038	SFR	\$1 4.94
194-190-008	SFR	\$1 4.94	194-221-005	SFR	\$1 4.94	196-010-039	SFR	\$1 4.94
194-190-009	SFR	\$1 4.94	194-221-006	SFR	\$1 4.94	196-010-040	SFR	\$1 4.94
194-190-010	SFR	\$1 4.94	194-221-007	SFR	\$1 4.94	196-010-041	SFR	\$1 4.94
194-190-011	SFR	\$1 4.94	194-221-010	SFR	\$1 4.94	196-010-042	SFR	\$1 4.94
194-190-012	SFR	\$1 4.94	194-221-011	SFR	\$1 4.94	196-010-043	SFR	\$1 4.94
194-190-013	SFR	\$1 4.94	194-221-015	SFR	\$1 4.94	196-031-007	SFR	\$1 4.94
194-190-014	SFR	\$1 4.94	194-221-016	SFR	\$1 4.94	196-031-009	SFR	\$1 4.94
194-190-015	SFR	\$1 4.94	194-222-003	SFR	\$1 4.94	196-070-004	SFR	\$1 4.94
194-190-016	SFR	\$1 4.94	194-222-004	SFR	\$1 4.94	196-080-040	SFR	\$1 4.94
194-190-017	SFR	\$1 4.94	194-222-005	SFR	\$1 4.94	196-080-042	SFR	\$1 4.94
194-190-019	SFR	\$1 4.94	194-222-006	SFR	\$1 4.94	196-080-043	SFR	\$1 4.94
194-201-001	SFR	\$1 4.94	194-222-007	SFR	\$1 4.94	197-010-008	COM	\$74.70
194-201-002	SFR	\$1 4.94	194-222-008	SFR	\$1 4.94	197-010-026	COM	\$74.70
194-201-003	SFR	\$1 4.94	194-222-009	SFR	\$1 4.94	197-020-024	SFR	\$1 4.94
194-202-001	SFR	\$1 4.94	194-222-010	SFR	\$1 4.94	197-020-025	SFR	\$1 4.94
194-202-002	SFR	\$1 4.94	194-222-011	SFR	\$1 4.94	197-030-026	INST	\$74.70
194-202-003	SFR	\$1 4.94	194-222-012	SFR	\$1 4.94	197-030-027	INST	\$74.70
194-202-004	SFR	\$1 4.94	194-222-013	SFR	\$1 4.94	197-040-033	SFR	\$1 4.94
194-202-005	SFR	\$1 4.94	194-222-014	SFR	\$1 4.94	197-040-034	SFR	\$1 4.94
194-202-006	SFR	\$1 4.94	194-222-015	SFR	\$1 4.94	197-040-035	SFR	\$1 4.94
194-202-007	SFR	\$1 4.94	194-222-016	SFR	\$1 4.94	197-040-036	SFR	\$1 4.94
194-202-008	SFR	\$1 4.94	194-222-018	SFR	\$1 4.94	197-040-037	SFR	\$1 4.94
194-202-009	SFR	\$1 4.94	194-222-019	SFR	\$1 4.94	197-060-002	SFR	\$1 4.94
194-211-001	SFR	\$1 4.94	194-231-001	SFR	\$1 4.94	197-060-003	SFR	\$1 4.94
194-211-002	SFR	\$1 4.94	194-231-002	SFR	\$1 4.94	197-060-004	SFR	\$1 4.94
194-211-003	SFR	\$1 4.94	194-231-004	SFR	\$1 4.94	197-060-005	SFR	\$1 4.94
194-211-004	SFR	\$1 4.94	194-231-006	SFR	\$1 4.94	197-060-006	SFR	\$1 4.94
194-211-005	SFR	\$1 4.94	194-231-007	SFR	\$1 4.94	197-060-007	SFR	\$1 4.94
194-211-006	SFR	\$1 4.94	194-231-008	SFR	\$1 4.94	197-060-008	SFR	\$1 4.94
194-211-007	SFR	\$1 4.94	194-231-010	SFR	\$1 4.94	197-060-009	SFR	\$1 4.94
194-211-008	SFR	\$1 4.94	194-231-011	SFR	\$1 4.94	197-060-010	SFR	\$1 4.94
194-211-009	SFR	\$1 4.94	194-232-001	SFR	\$1 4.94	197-060-011	SFR	\$1 4.94
194-211-010	SFR	\$1 4.94	194-232-002	SFR	\$1 4.94	197-060-012	SFR	\$1 4.94
194-211-011	SFR	\$1 4.94	194-232-003	SFR	\$1 4.94	197-060-013	SFR	\$1 4.94
194-211-012	SFR	\$1 4.94	194-232-004	SFR	\$1 4.94	197-060-014	SFR	\$1 4.94
194-212-001	SFR	\$1 4.94	194-232-005	SFR	\$1 4.94	197-060-015	SFR	\$1 4.94
194-212-002	SFR	\$1 4.94	194-232-006	SFR	\$1 4.94	197-060-016	SFR	\$1 4.94

*CSA L-100 Countywide Street Lighting Final Annual Report  
Fiscal Year 2021-22*

Assessor's Parcel Number	Property Class	FY21-22 Service Charge	Assessor's Parcel Number	Property Class	FY21-22 Service Charge	Assessor's Parcel Number	Property Class	FY21-22 Service Charge
197-060-017	SFR	\$1 4.94	197-220-018	SFR	\$1 4.94	197-350-020	SFR	\$1 4.94
197-060-018	SFR	\$1 4.94	197-270-018	SFR	\$1 4.94	197-350-021	SFR	\$1 4.94
197-060-019	SFR	\$1 4.94	197-270-019	SFR	\$1 4.94	197-350-022	SFR	\$1 4.94
197-060-020	SFR	\$1 4.94	197-270-022	SFR	\$1 4.94	197-350-027	SFR	\$1 4.94
197-060-021	SFR	\$1 4.94	197-270-023	SFR	\$1 4.94	197-350-028	SFR	\$1 4.94
197-060-022	SFR	\$1 4.94	197-301-001	SFR	\$1 4.94	197-350-030	SFR	\$1 4.94
197-060-023	SFR	\$1 4.94	197-301-002	SFR	\$1 4.94	197-350-031	SFR	\$1 4.94
197-060-024	SFR	\$1 4.94	197-301-003	SFR	\$1 4.94	197-350-032	SFR	\$1 4.94
197-060-025	SFR	\$1 4.94	197-301-004	SFR	\$1 4.94	197-360-004	SFR	\$1 4.94
197-060-026	SFR	\$1 4.94	197-301-005	SFR	\$1 4.94	197-360-010	SFR	\$1 4.94
197-060-029	SFR	\$1 4.94	197-301-011	SFR	\$1 4.94	197-360-011	SFR	\$1 4.94
197-060-030	SFR	\$1 4.94	197-301-012	SFR	\$1 4.94	197-360-013	SFR	\$1 4.94
197-060-031	SFR	\$1 4.94	197-301-013	SFR	\$1 4.94	197-360-015	SFR	\$1 4.94
197-060-032	SFR	\$1 4.94	197-302-002	SFR	\$1 4.94	197-360-019	SFR	\$1 4.94
197-060-033	SFR	\$1 4.94	197-302-003	SFR	\$1 4.94	197-360-020	SFR	\$1 4.94
197-070-020	SFR	\$1 4.94	197-302-004	SFR	\$1 4.94	197-360-025	SFR	\$1 4.94
197-070-021	SFR	\$1 4.94	197-302-005	SFR	\$1 4.94	197-360-026	SFR	\$1 4.94
197-070-022	SFR	\$1 4.94	197-302-006	SFR	\$1 4.94	197-360-028	SFR	\$1 4.94
197-070-023	SFR	\$1 4.94	197-302-007	SFR	\$1 4.94	197-360-031	SFR	\$1 4.94
197-070-024	SFR	\$1 4.94	197-302-008	SFR	\$1 4.94	197-371-005	SFR	\$1 4.94
197-090-003	INST	\$74.70	197-302-009	SFR	\$1 4.94	197-371-006	SFR	\$1 4.94
197-090-006	SFR	\$1 4.94	197-302-010	SFR	\$1 4.94	197-371-007	SFR	\$1 4.94
197-090-008	SFR	\$1 4.94	197-302-011	SFR	\$1 4.94	197-371-009	SFR	\$1 4.94
197-200-006	SFR	\$1 4.94	197-302-012	SFR	\$1 4.94	197-371-011	SFR	\$1 4.94
197-200-007	SFR	\$1 4.94	197-302-015	SFR	\$1 4.94	197-371-012	SFR	\$1 4.94
197-200-008	SFR	\$1 4.94	197-303-001	SFR	\$1 4.94	197-371-014	SFR	\$1 4.94
197-200-009	SFR	\$1 4.94	197-303-002	SFR	\$1 4.94	197-380-019	SFR	\$1 4.94
197-200-010	SFR	\$1 4.94	197-303-003	SFR	\$1 4.94	197-380-029	SFR	\$1 4.94
197-200-011	SFR	\$1 4.94	197-303-004	SFR	\$1 4.94	197-380-037	SFR	\$1 4.94
197-200-012	SFR	\$1 4.94	197-303-005	SFR	\$1 4.94	197-380-039	SFR	\$1 4.94
197-200-013	SFR	\$1 4.94	197-303-006	SFR	\$1 4.94	197-380-040	SFR	\$1 4.94
197-200-014	SFR	\$1 4.94	197-303-007	SFR	\$1 4.94	197-380-041	SFR	\$1 4.94
197-200-015	SFR	\$1 4.94	197-340-001	SFR	\$1 4.94	197-380-042	SFR	\$1 4.94
197-200-016	SFR	\$1 4.94	197-340-002	SFR	\$1 4.94	197-380-043	SFR	\$1 4.94
197-200-017	SFR	\$1 4.94	197-340-003	SFR	\$1 4.94	197-380-046	SFR	\$1 4.94
197-200-018	SFR	\$1 4.94	197-340-004	SFR	\$1 4.94	197-380-049	SFR	\$1 4.94
197-200-019	SFR	\$1 4.94	197-340-005	SFR	\$1 4.94	197-380-052	SFR	\$1 4.94
197-200-022	SFR	\$1 4.94	197-340-006	SFR	\$1 4.94	197-380-053	SFR	\$1 4.94
197-200-023	SFR	\$1 4.94	197-340-007	SFR	\$1 4.94	197-380-054	SFR	\$1 4.94
197-200-025	SFR	\$1 4.94	197-340-008	VSFR	\$7.46	197-390-001	SFR	\$1 4.94
197-200-026	SFR	\$1 4.94	197-350-002	SFR	\$1 4.94	197-390-002	SFR	\$1 4.94
197-200-027	SFR	\$1 4.94	197-350-003	SFR	\$1 4.94	197-390-003	SFR	\$1 4.94
197-201-001	SFR	\$1 4.94	197-350-004	SFR	\$1 4.94	197-390-004	SFR	\$1 4.94
197-201-002	SFR	\$1 4.94	197-350-008	SFR	\$1 4.94	197-390-005	SFR	\$1 4.94
197-201-003	SFR	\$1 4.94	197-350-010	SFR	\$1 4.94	197-390-006	SFR	\$1 4.94
197-220-002	SFR	\$1 4.94	197-350-011	SFR	\$1 4.94	197-390-007	SFR	\$1 4.94
197-220-003	SFR	\$1 4.94	197-350-012	SFR	\$1 4.94	197-390-008	SFR	\$1 4.94
197-220-004	SFR	\$1 4.94	197-350-013	SFR	\$1 4.94	197-390-011	SFR	\$1 4.94
197-220-005	SFR	\$1 4.94	197-350-014	SFR	\$1 4.94	197-390-012	SFR	\$1 4.94
197-220-011	SFR	\$1 4.94	197-350-015	SFR	\$1 4.94	197-390-013	SFR	\$1 4.94
197-220-015	SFR	\$1 4.94	197-350-018	SFR	\$1 4.94	197-390-014	SFR	\$1 4.94
197-220-017	SFR	\$1 4.94	197-350-019	SFR	\$1 4.94	197-390-015	SFR	\$1 4.94

*CSA L-100 Countywide Street Lighting Final Annual Report  
Fiscal Year 2021-22*

Assessor's Parcel Number	Property Class	FY21-22 Service Charge	Assessor's Parcel Number	Property Class	FY21-22 Service Charge	Assessor's Parcel Number	Property Class	FY21-22 Service Charge
197-390-016	SFR	\$14.94	197-430-007	CONDO	\$7.46	198-040-029	SFR	\$14.94
197-390-017	SFR	\$14.94	197-430-008	CONDO	\$7.46	198-040-030	SFR	\$14.94
197-390-018	SFR	\$14.94	197-430-009	CONDO	\$7.46	198-040-031	SFR	\$14.94
197-390-020	SFR	\$14.94	197-430-010	CONDO	\$7.46	198-040-032	SFR	\$14.94
197-400-001	SFR	\$14.94	197-470-001	SFR	\$14.94	198-040-033	SFR	\$14.94
197-400-002	SFR	\$14.94	197-470-002	SFR	\$14.94	198-040-034	SFR	\$14.94
197-400-003	SFR	\$14.94	197-470-003	SFR	\$14.94	198-040-035	SFR	\$14.94
197-400-004	SFR	\$14.94	197-470-004	SFR	\$14.94	198-040-036	SFR	\$14.94
197-400-007	SFR	\$14.94	197-470-005	SFR	\$14.94	198-050-041	SFR	\$14.94
197-400-008	SFR	\$14.94	197-470-006	SFR	\$14.94	198-050-042	SFR	\$14.94
197-400-009	VSFR	\$7.46	197-470-007	SFR	\$14.94	198-050-043	SFR	\$14.94
197-400-010	SFR	\$14.94	197-470-008	SFR	\$14.94	198-050-044	SFR	\$14.94
197-400-011	SFR	\$14.94	197-470-009	SFR	\$14.94	198-050-045	SFR	\$14.94
197-400-012	SFR	\$14.94	197-470-010	SFR	\$14.94	198-050-046	SFR	\$14.94
197-400-013	SFR	\$14.94	197-470-011	SFR	\$14.94	198-050-047	SFR	\$14.94
197-400-014	SFR	\$14.94	197-470-012	SFR	\$14.94	198-061-016	COM	\$74.70
197-420-006	CONDO	\$7.46	197-470-013	SFR	\$14.94	198-062-002	SFR	\$14.94
197-420-007	CONDO	\$7.46	197-470-014	SFR	\$14.94	198-062-003	SFR	\$14.94
197-420-008	CONDO	\$7.46	197-470-015	SFR	\$14.94	198-062-004	SFR	\$14.94
197-420-009	CONDO	\$7.46	197-470-016	SFR	\$14.94	198-062-005	SFR	\$14.94
197-420-010	CONDO	\$7.46	197-470-017	SFR	\$14.94	198-062-006	SFR	\$14.94
197-420-011	CONDO	\$7.46	197-470-018	SFR	\$14.94	198-062-007	SFR	\$14.94
197-420-012	CONDO	\$7.46	197-470-019	SFR	\$14.94	198-062-008	SFR	\$14.94
197-420-013	CONDO	\$7.46	197-470-021	SFR	\$14.94	198-062-009	SFR	\$14.94
197-420-014	CONDO	\$7.46	197-470-031	SFR	\$14.94	198-062-010	SFR	\$14.94
197-420-015	CONDO	\$7.46	197-470-033	SFR	\$14.94	198-062-011	SFR	\$14.94
197-420-016	CONDO	\$7.46	197-480-001	SFR	\$14.94	198-063-001	SFR	\$14.94
197-420-017	CONDO	\$7.46	197-480-002	SFR	\$14.94	198-063-002	SFR	\$14.94
197-420-018	CONDO	\$7.46	197-480-003	SFR	\$14.94	198-063-003	SFR	\$14.94
197-420-019	CONDO	\$7.46	197-480-004	SFR	\$14.94	198-063-004	SFR	\$14.94
197-420-020	CONDO	\$7.46	197-480-005	SFR	\$14.94	198-063-005	SFR	\$14.94
197-420-021	CONDO	\$7.46	198-010-013	COM	\$74.70	198-063-006	SFR	\$14.94
197-420-022	CONDO	\$7.46	198-010-016	COM	\$74.70	198-063-007	SFR	\$14.94
197-420-023	CONDO	\$7.46	198-010-019	COM	\$74.70	198-063-008	SFR	\$14.94
197-420-024	CONDO	\$7.46	198-010-020	COM	\$74.70	198-063-009	SFR	\$14.94
197-420-025	CONDO	\$7.46	198-020-030	SFR	\$14.94	198-063-010	SFR	\$14.94
197-420-026	CONDO	\$7.46	198-020-032	SFR	\$14.94	198-063-011	SFR	\$14.94
197-420-027	CONDO	\$7.46	198-020-033	SFR	\$14.94	198-063-012	SFR	\$14.94
197-420-028	CONDO	\$7.46	198-020-034	SFR	\$14.94	198-063-013	SFR	\$14.94
197-420-029	CONDO	\$7.46	198-020-035	SFR	\$14.94	198-081-021	SFR	\$14.94
197-420-030	CONDO	\$7.46	198-020-039	SFR	\$14.94	198-081-022	SFR	\$14.94
197-420-031	CONDO	\$7.46	198-020-040	SFR	\$14.94	198-111-037	SFR	\$14.94
197-420-032	CONDO	\$7.46	198-020-042	SFR	\$14.94	198-140-024	SFR	\$14.94
197-420-033	CONDO	\$7.46	198-020-043	SFR	\$14.94	198-140-025	SFR	\$14.94
197-420-034	CONDO	\$7.46	198-020-044	SFR	\$14.94	198-140-026	SFR	\$14.94
197-420-035	CONDO	\$7.46	198-020-045	SFR	\$14.94	198-140-027	SFR	\$14.94
197-430-001	CONDO	\$7.46	198-020-046	SFR	\$14.94	198-140-028	SFR	\$14.94
197-430-002	CONDO	\$7.46	198-020-047	SFR	\$14.94	198-140-029	SFR	\$14.94
197-430-003	CONDO	\$7.46	198-020-048	SFR	\$14.94	198-140-030	SFR	\$14.94
197-430-004	CONDO	\$7.46	198-040-026	SFR	\$14.94	198-140-031	SFR	\$14.94
197-430-005	CONDO	\$7.46	198-040-027	SFR	\$14.94	198-140-032	SFR	\$14.94
197-430-006	CONDO	\$7.46	198-040-028	SFR	\$14.94	198-140-033	SFR	\$14.94

*CSA L-100 Countywide Street Lighting Final Annual Report  
Fiscal Year 2021-22*

Assessor's Parcel Number	Property Class	FY21-22 Service Charge	Assessor's Parcel Number	Property Class	FY21-22 Service Charge	Assessor's Parcel Number	Property Class	FY21-22 Service Charge
198-140-034	SFR	\$14.94	203-061-015	CONDO	\$7.46	203-071-002	CONDO	\$7.46
198-140-035	SFR	\$14.94	203-061-016	CONDO	\$7.46	203-071-003	CONDO	\$7.46
198-160-035	SFR	\$14.94	203-061-017	CONDO	\$7.46	203-071-004	CONDO	\$7.46
198-160-036	SFR	\$14.94	203-061-018	CONDO	\$7.46	203-071-005	CONDO	\$7.46
198-160-037	SFR	\$14.94	203-061-019	CONDO	\$7.46	203-071-006	CONDO	\$7.46
198-190-040	SFR	\$14.94	203-061-020	CONDO	\$7.46	203-071-007	CONDO	\$7.46
198-190-041	SFR	\$14.94	203-061-021	CONDO	\$7.46	203-071-008	CONDO	\$7.46
199-030-064	MISC	\$7.46	203-061-022	CONDO	\$7.46	203-071-009	CONDO	\$7.46
199-030-065	SFR	\$14.94	203-061-023	CONDO	\$7.46	203-071-010	CONDO	\$7.46
199-030-066	MISC	\$7.46	203-061-024	CONDO	\$7.46	203-071-011	CONDO	\$7.46
201-091-001	SFR	\$14.94	203-061-025	CONDO	\$7.46	203-071-012	CONDO	\$7.46
201-091-002	SFR	\$14.94	203-061-026	CONDO	\$7.46	203-071-013	CONDO	\$7.46
201-091-003	SFR	\$14.94	203-061-027	CONDO	\$7.46	203-071-014	CONDO	\$7.46
201-091-004	SFR	\$14.94	203-061-028	CONDO	\$7.46	203-071-015	CONDO	\$7.46
201-091-005	SFR	\$14.94	203-061-029	CONDO	\$7.46	203-071-016	CONDO	\$7.46
201-091-006	SFR	\$14.94	203-061-030	CONDO	\$7.46	203-071-017	CONDO	\$7.46
201-091-007	SFR	\$14.94	203-061-031	CONDO	\$7.46	203-071-018	CONDO	\$7.46
201-091-008	SFR	\$14.94	203-061-032	CONDO	\$7.46	203-071-019	CONDO	\$7.46
201-091-009	SFR	\$14.94	203-061-033	CONDO	\$7.46	203-071-020	CONDO	\$7.46
201-091-010	SFR	\$14.94	203-061-034	CONDO	\$7.46	203-071-021	CONDO	\$7.46
201-091-011	SFR	\$14.94	203-061-035	CONDO	\$7.46	203-071-022	CONDO	\$7.46
201-091-012	SFR	\$14.94	203-061-036	CONDO	\$7.46	203-071-023	CONDO	\$7.46
201-091-013	SFR	\$14.94	203-061-037	CONDO	\$7.46	203-071-024	CONDO	\$7.46
201-091-014	SFR	\$14.94	203-061-038	CONDO	\$7.46	203-071-025	CONDO	\$7.46
201-092-001	SFR	\$14.94	203-061-039	CONDO	\$7.46	203-071-026	CONDO	\$7.46
201-092-002	SFR	\$14.94	203-061-040	CONDO	\$7.46	203-071-027	CONDO	\$7.46
201-092-003	SFR	\$14.94	203-061-041	CONDO	\$7.46	203-071-028	CONDO	\$7.46
201-092-004	SFR	\$14.94	203-061-042	CONDO	\$7.46	203-071-029	CONDO	\$7.46
201-092-005	SFR	\$14.94	203-061-043	CONDO	\$7.46	203-071-030	CONDO	\$7.46
201-092-006	SFR	\$14.94	203-061-044	CONDO	\$7.46	203-071-031	CONDO	\$7.46
201-092-007	SFR	\$14.94	203-061-045	CONDO	\$7.46	203-071-032	CONDO	\$7.46
201-092-008	SFR	\$14.94	203-061-046	CONDO	\$7.46	203-071-033	CONDO	\$7.46
201-092-009	SFR	\$14.94	203-061-047	CONDO	\$7.46	203-071-034	CONDO	\$7.46
203-050-081	COM	\$74.70	203-061-048	CONDO	\$7.46	203-071-035	CONDO	\$7.46
203-050-082	COM	\$74.70	203-061-049	CONDO	\$7.46	203-071-036	CONDO	\$7.46
203-050-083	COM	\$74.70	203-061-050	CONDO	\$7.46	203-071-037	CONDO	\$7.46
203-050-084	COM	\$74.70	203-061-051	CONDO	\$7.46	203-071-038	CONDO	\$7.46
203-050-090	COM	\$74.70	203-061-052	CONDO	\$7.46	203-071-039	CONDO	\$7.46
203-061-001	CONDO	\$7.46	203-061-053	CONDO	\$7.46	203-071-040	CONDO	\$7.46
203-061-002	CONDO	\$7.46	203-061-054	CONDO	\$7.46	203-071-041	CONDO	\$7.46
203-061-003	CONDO	\$7.46	203-061-055	CONDO	\$7.46	203-071-042	CONDO	\$7.46
203-061-004	CONDO	\$7.46	203-061-056	CONDO	\$7.46	203-071-043	CONDO	\$7.46
203-061-005	CONDO	\$7.46	203-061-057	CONDO	\$7.46	203-071-044	CONDO	\$7.46
203-061-006	CONDO	\$7.46	203-061-058	CONDO	\$7.46	203-071-045	CONDO	\$7.46
203-061-007	CONDO	\$7.46	203-061-059	CONDO	\$7.46	203-071-046	CONDO	\$7.46
203-061-008	CONDO	\$7.46	203-061-060	CONDO	\$7.46	203-071-047	CONDO	\$7.46
203-061-009	CONDO	\$7.46	203-061-061	CONDO	\$7.46	203-071-048	CONDO	\$7.46
203-061-010	CONDO	\$7.46	203-061-062	CONDO	\$7.46	203-071-049	CONDO	\$7.46
203-061-011	CONDO	\$7.46	203-061-063	CONDO	\$7.46	203-071-050	CONDO	\$7.46
203-061-012	CONDO	\$7.46	203-061-064	CONDO	\$7.46	203-071-051	CONDO	\$7.46
203-061-013	CONDO	\$7.46	203-061-065	CONDO	\$7.46	203-071-052	CONDO	\$7.46
203-061-014	CONDO	\$7.46	203-071-001	CONDO	\$7.46	203-071-053	CONDO	\$7.46

*CSA L-100 Countywide Street Lighting Final Annual Report  
Fiscal Year 2021-22*

Assessor's Parcel Number	Property Class	FY21-22 Service Charge	Assessor's Parcel Number	Property Class	FY21-22 Service Charge	Assessor's Parcel Number	Property Class	FY21-22 Service Charge
203-071-054	CONDO	\$7.46	203-255-005	SFR	\$14.94	203-280-009	SFR	\$14.94
203-071-055	CONDO	\$7.46	203-261-001	SFR	\$14.94	203-280-010	SFR	\$14.94
203-071-056	CONDO	\$7.46	203-261-002	SFR	\$14.94	203-280-011	SFR	\$14.94
203-071-057	CONDO	\$7.46	203-261-003	SFR	\$14.94	203-280-013	SFR	\$14.94
203-071-058	CONDO	\$7.46	203-261-004	SFR	\$14.94	203-290-001	SFR	\$14.94
203-071-059	CONDO	\$7.46	203-261-005	SFR	\$14.94	203-290-002	SFR	\$14.94
203-071-060	CONDO	\$7.46	203-261-006	SFR	\$14.94	203-290-003	SFR	\$14.94
203-071-061	CONDO	\$7.46	203-261-007	SFR	\$14.94	203-290-004	SFR	\$14.94
203-071-062	CONDO	\$7.46	203-261-008	SFR	\$14.94	203-290-005	SFR	\$14.94
203-071-063	CONDO	\$7.46	203-261-009	SFR	\$14.94	203-290-006	SFR	\$14.94
203-071-064	CONDO	\$7.46	203-261-010	SFR	\$14.94	203-290-007	SFR	\$14.94
203-071-065	CONDO	\$7.46	203-261-011	SFR	\$14.94	203-290-008	SFR	\$14.94
203-071-066	CONDO	\$7.46	203-261-012	SFR	\$14.94	203-290-009	SFR	\$14.94
203-071-067	CONDO	\$7.46	203-261-013	SFR	\$14.94	203-290-010	SFR	\$14.94
203-071-068	CONDO	\$7.46	203-261-014	SFR	\$14.94	203-290-012	SFR	\$14.94
203-071-069	CONDO	\$7.46	203-261-015	SFR	\$14.94	203-290-013	SFR	\$14.94
203-071-070	CONDO	\$7.46	203-262-001	SFR	\$14.94	203-290-014	SFR	\$14.94
203-071-071	CONDO	\$7.46	203-262-002	SFR	\$14.94	203-290-016	SFR	\$14.94
203-071-072	CONDO	\$7.46	203-262-003	SFR	\$14.94	203-290-018	SFR	\$14.94
203-071-073	CONDO	\$7.46	203-262-004	SFR	\$14.94	203-290-019	SFR	\$14.94
203-071-074	CONDO	\$7.46	203-262-005	SFR	\$14.94	203-290-020	SFR	\$14.94
203-071-075	CONDO	\$7.46	203-262-006	SFR	\$14.94	203-290-021	SFR	\$14.94
203-071-076	CONDO	\$7.46	203-262-007	SFR	\$14.94	203-290-022	SFR	\$14.94
203-071-077	CONDO	\$7.46	203-271-001	SFR	\$14.94	203-290-023	SFR	\$14.94
203-071-078	CONDO	\$7.46	203-271-002	SFR	\$14.94	203-290-024	SFR	\$14.94
203-071-079	CONDO	\$7.46	203-271-003	SFR	\$14.94	203-290-025	SFR	\$14.94
203-071-080	CONDO	\$7.46	203-271-004	SFR	\$14.94	203-290-026	SFR	\$14.94
203-071-081	CONDO	\$7.46	203-271-005	SFR	\$14.94	203-290-027	SFR	\$14.94
203-071-082	CONDO	\$7.46	203-271-006	SFR	\$14.94	203-290-030	SFR	\$14.94
203-071-083	CONDO	\$7.46	203-271-007	SFR	\$14.94	203-290-031	SFR	\$14.94
203-071-084	CONDO	\$7.46	203-271-008	SFR	\$14.94	203-300-001	SFR	\$14.94
203-071-085	CONDO	\$7.46	203-271-009	SFR	\$14.94	203-300-002	SFR	\$14.94
203-251-001	SFR	\$14.94	203-271-010	SFR	\$14.94	203-300-003	SFR	\$14.94
203-251-002	SFR	\$14.94	203-271-011	SFR	\$14.94	203-300-004	SFR	\$14.94
203-251-003	SFR	\$14.94	203-271-012	SFR	\$14.94	203-300-005	SFR	\$14.94
203-251-004	SFR	\$14.94	203-271-013	SFR	\$14.94	203-300-006	SFR	\$14.94
203-251-005	SFR	\$14.94	203-271-014	SFR	\$14.94	203-300-007	SFR	\$14.94
203-251-006	SFR	\$14.94	203-271-015	SFR	\$14.94	203-300-008	SFR	\$14.94
203-251-007	SFR	\$14.94	203-271-016	SFR	\$14.94	203-300-010	SFR	\$14.94
203-251-008	SFR	\$14.94	203-272-001	SFR	\$14.94	203-300-011	SFR	\$14.94
203-251-009	SFR	\$14.94	203-272-002	SFR	\$14.94	203-300-012	SFR	\$14.94
203-251-010	SFR	\$14.94	203-272-003	SFR	\$14.94	203-300-013	SFR	\$14.94
203-251-011	SFR	\$14.94	203-272-004	SFR	\$14.94	203-300-014	SFR	\$14.94
203-252-001	SFR	\$14.94	203-273-001	SFR	\$14.94	203-300-015	SFR	\$14.94
203-252-002	SFR	\$14.94	203-273-002	SFR	\$14.94	203-300-016	SFR	\$14.94
203-252-003	SFR	\$14.94	203-280-001	SFR	\$14.94	203-300-017	SFR	\$14.94
203-253-001	SFR	\$14.94	203-280-002	SFR	\$14.94	203-300-018	SFR	\$14.94
203-254-001	SFR	\$14.94	203-280-003	SFR	\$14.94	203-300-019	SFR	\$14.94
203-254-002	SFR	\$14.94	203-280-004	SFR	\$14.94	203-311-001	SFR	\$14.94
203-254-003	SFR	\$14.94	203-280-006	SFR	\$14.94	203-311-002	SFR	\$14.94
203-254-004	SFR	\$14.94	203-280-007	SFR	\$14.94	203-311-003	SFR	\$14.94
203-255-004	SFR	\$14.94	203-280-008	SFR	\$14.94	203-311-004	SFR	\$14.94

*CSA L-100 Countywide Street Lighting Final Annual Report  
Fiscal Year 2021-22*

Assessor's Parcel Number	Property Class	FY21-22 Service Charge	Assessor's Parcel Number	Property Class	FY21-22 Service Charge	Assessor's Parcel Number	Property Class	FY21-22 Service Charge
203-311-005	SFR	\$1 4.94	203-330-023	SFR	\$1 4.94	203-360-054	SFR	\$1 4.94
203-311-006	SFR	\$1 4.94	203-330-024	SFR	\$1 4.94	203-360-055	SFR	\$1 4.94
203-311-007	SFR	\$1 4.94	203-340-004	SFR	\$1 4.94	203-360-056	SFR	\$1 4.94
203-311-008	SFR	\$1 4.94	203-340-005	SFR	\$1 4.94	203-360-057	SFR	\$1 4.94
203-311-009	SFR	\$1 4.94	203-340-006	SFR	\$1 4.94	203-360-058	SFR	\$1 4.94
203-311-010	SFR	\$1 4.94	203-340-007	SFR	\$1 4.94	203-360-059	SFR	\$1 4.94
203-311-011	SFR	\$1 4.94	203-340-008	SFR	\$1 4.94	203-360-060	SFR	\$1 4.94
203-311-012	SFR	\$1 4.94	203-340-009	SFR	\$1 4.94	203-360-061	SFR	\$1 4.94
203-311-013	SFR	\$1 4.94	203-340-010	SFR	\$1 4.94	203-370-002	COM	\$74.70
203-311-014	SFR	\$1 4.94	203-340-011	SFR	\$1 4.94	203-370-006	COM	\$74.70
203-312-001	SFR	\$1 4.94	203-340-012	SFR	\$1 4.94	203-371-001	COM	\$74.70
203-312-002	SFR	\$1 4.94	203-340-013	SFR	\$1 4.94	203-381-001	SFR	\$1 4.94
203-312-003	SFR	\$1 4.94	203-340-015	SFR	\$1 4.94	203-381-002	SFR	\$1 4.94
203-312-004	SFR	\$1 4.94	203-340-016	SFR	\$1 4.94	203-381-003	SFR	\$1 4.94
203-312-008	SFR	\$1 4.94	203-350-001	SFR	\$1 4.94	203-381-004	SFR	\$1 4.94
203-312-010	SFR	\$1 4.94	203-350-009	SFR	\$1 4.94	203-381-005	SFR	\$1 4.94
203-320-001	SFR	\$1 4.94	203-350-010	SFR	\$1 4.94	203-381-006	SFR	\$1 4.94
203-320-002	SFR	\$1 4.94	203-350-011	SFR	\$1 4.94	203-381-007	SFR	\$1 4.94
203-320-003	SFR	\$1 4.94	203-350-012	SFR	\$1 4.94	203-381-008	SFR	\$1 4.94
203-320-004	SFR	\$1 4.94	203-350-013	SFR	\$1 4.94	203-381-011	SFR	\$1 4.94
203-320-005	SFR	\$1 4.94	203-350-014	SFR	\$1 4.94	203-381-012	SFR	\$1 4.94
203-320-006	SFR	\$1 4.94	203-350-015	SFR	\$1 4.94	203-381-013	SFR	\$1 4.94
203-320-007	SFR	\$1 4.94	203-350-016	SFR	\$1 4.94	203-381-014	SFR	\$1 4.94
203-320-008	SFR	\$1 4.94	203-350-017	SFR	\$1 4.94	203-381-016	SFR	\$1 4.94
203-320-009	SFR	\$1 4.94	203-350-019	SFR	\$1 4.94	203-382-001	SFR	\$1 4.94
203-320-010	SFR	\$1 4.94	203-350-020	SFR	\$1 4.94	203-382-002	SFR	\$1 4.94
203-320-011	SFR	\$1 4.94	203-350-021	SFR	\$1 4.94	203-382-003	SFR	\$1 4.94
203-320-012	SFR	\$1 4.94	203-350-022	SFR	\$1 4.94	203-382-004	SFR	\$1 4.94
203-320-013	SFR	\$1 4.94	203-350-023	SFR	\$1 4.94	203-382-005	SFR	\$1 4.94
203-320-014	SFR	\$1 4.94	203-350-024	SFR	\$1 4.94	203-382-007	SFR	\$1 4.94
203-330-001	SFR	\$1 4.94	203-360-029	SFR	\$1 4.94	203-382-008	SFR	\$1 4.94
203-330-002	SFR	\$1 4.94	203-360-032	SFR	\$1 4.94	203-382-009	SFR	\$1 4.94
203-330-003	SFR	\$1 4.94	203-360-033	SFR	\$1 4.94	203-382-010	SFR	\$1 4.94
203-330-004	SFR	\$1 4.94	203-360-034	SFR	\$1 4.94	203-382-011	SFR	\$1 4.94
203-330-005	SFR	\$1 4.94	203-360-035	SFR	\$1 4.94	203-382-012	SFR	\$1 4.94
203-330-006	SFR	\$1 4.94	203-360-036	SFR	\$1 4.94	203-382-013	SFR	\$1 4.94
203-330-007	SFR	\$1 4.94	203-360-037	SFR	\$1 4.94	203-382-014	SFR	\$1 4.94
203-330-008	SFR	\$1 4.94	203-360-038	SFR	\$1 4.94	203-382-015	SFR	\$1 4.94
203-330-009	SFR	\$1 4.94	203-360-039	SFR	\$1 4.94	203-391-001	SFR	\$1 4.94
203-330-010	SFR	\$1 4.94	203-360-041	SFR	\$1 4.94	203-391-002	SFR	\$1 4.94
203-330-011	SFR	\$1 4.94	203-360-042	SFR	\$1 4.94	203-391-003	SFR	\$1 4.94
203-330-012	SFR	\$1 4.94	203-360-043	SFR	\$1 4.94	203-391-004	SFR	\$1 4.94
203-330-013	SFR	\$1 4.94	203-360-044	SFR	\$1 4.94	203-391-005	SFR	\$1 4.94
203-330-014	SFR	\$1 4.94	203-360-045	SFR	\$1 4.94	203-391-006	SFR	\$1 4.94
203-330-015	SFR	\$1 4.94	203-360-046	SFR	\$1 4.94	203-391-007	SFR	\$1 4.94
203-330-016	SFR	\$1 4.94	203-360-047	SFR	\$1 4.94	203-391-008	SFR	\$1 4.94
203-330-017	SFR	\$1 4.94	203-360-048	SFR	\$1 4.94	203-391-009	SFR	\$1 4.94
203-330-018	SFR	\$1 4.94	203-360-049	SFR	\$1 4.94	203-391-010	SFR	\$1 4.94
203-330-019	SFR	\$1 4.94	203-360-050	SFR	\$1 4.94	203-391-011	SFR	\$1 4.94
203-330-020	SFR	\$1 4.94	203-360-051	SFR	\$1 4.94	203-392-001	SFR	\$1 4.94
203-330-021	SFR	\$1 4.94	203-360-052	SFR	\$1 4.94	203-392-002	SFR	\$1 4.94
203-330-022	SFR	\$1 4.94	203-360-053	SFR	\$1 4.94	203-392-003	SFR	\$1 4.94

*CSA L-100 Countywide Street Lighting Final Annual Report  
Fiscal Year 2021-22*

Assessor's Parcel Number	Property Class	FY21-22 Service Charge	Assessor's Parcel Number	Property Class	FY21-22 Service Charge	Assessor's Parcel Number	Property Class	FY21-22 Service Charge
203-392-004	SFR	\$14.94	203-422-019	SFR	\$14.94	203-443-033	SFR	\$14.94
203-392-005	SFR	\$14.94	203-422-023	SFR	\$14.94	203-443-035	SFR	\$14.94
203-392-008	SFR	\$14.94	203-422-025	SFR	\$14.94	203-443-036	SFR	\$14.94
203-392-009	SFR	\$14.94	203-422-027	SFR	\$14.94	203-450-005	SFR	\$14.94
203-392-010	SFR	\$14.94	203-422-028	SFR	\$14.94	203-460-009	COM	\$74.70
203-393-003	SFR	\$14.94	203-422-029	SFR	\$14.94	203-471-001	SFR	\$14.94
203-393-004	SFR	\$14.94	203-422-031	SFR	\$14.94	203-471-002	SFR	\$14.94
203-393-005	SFR	\$14.94	203-422-033	SFR	\$14.94	203-471-003	SFR	\$14.94
203-401-001	SFR	\$14.94	203-422-035	SFR	\$14.94	203-471-004	SFR	\$14.94
203-401-002	SFR	\$14.94	203-422-037	SFR	\$14.94	203-471-005	SFR	\$14.94
203-401-003	SFR	\$14.94	203-431-001	SFR	\$14.94	203-471-006	SFR	\$14.94
203-401-004	SFR	\$14.94	203-431-002	SFR	\$14.94	203-471-007	SFR	\$14.94
203-401-005	SFR	\$14.94	203-431-003	SFR	\$14.94	203-471-008	SFR	\$14.94
203-401-006	SFR	\$14.94	203-431-004	SFR	\$14.94	203-471-009	SFR	\$14.94
203-401-007	SFR	\$14.94	203-431-005	SFR	\$14.94	203-471-010	SFR	\$14.94
203-401-008	SFR	\$14.94	203-431-006	SFR	\$14.94	203-472-002	COM	\$74.70
203-401-009	SFR	\$14.94	203-432-001	SFR	\$14.94	203-472-003	SFR	\$14.94
203-401-010	SFR	\$14.94	203-432-002	SFR	\$14.94	203-472-004	SFR	\$14.94
203-401-011	SFR	\$14.94	203-432-003	SFR	\$14.94	203-472-005	SFR	\$14.94
203-401-012	SFR	\$14.94	203-432-005	SFR	\$14.94	203-472-006	SFR	\$14.94
203-401-013	SFR	\$14.94	203-432-006	SFR	\$14.94	203-472-007	SFR	\$14.94
203-401-014	SFR	\$14.94	203-432-007	SFR	\$14.94	203-472-008	SFR	\$14.94
203-401-015	SFR	\$14.94	203-432-008	SFR	\$14.94	203-472-009	SFR	\$14.94
203-401-016	SFR	\$14.94	203-432-009	SFR	\$14.94	203-472-010	SFR	\$14.94
203-401-017	SFR	\$14.94	203-432-010	SFR	\$14.94	203-472-011	SFR	\$14.94
203-402-001	SFR	\$14.94	203-432-011	SFR	\$14.94	203-472-012	SFR	\$14.94
203-402-002	SFR	\$14.94	203-432-012	SFR	\$14.94	203-472-013	SFR	\$14.94
203-402-003	SFR	\$14.94	203-432-013	SFR	\$14.94	203-472-014	SFR	\$14.94
203-402-004	SFR	\$14.94	203-432-014	SFR	\$14.94	203-472-015	SFR	\$14.94
203-402-005	SFR	\$14.94	203-432-015	SFR	\$14.94	203-472-016	SFR	\$14.94
203-402-006	SFR	\$14.94	203-432-016	SFR	\$14.94	203-472-017	SFR	\$14.94
203-402-007	SFR	\$14.94	203-432-017	SFR	\$14.94	203-472-018	SFR	\$14.94
203-410-018	SFR	\$14.94	203-432-018	SFR	\$14.94	203-472-019	SFR	\$14.94
203-410-019	VSFR	\$7.46	203-441-001	SFR	\$14.94	203-472-021	SFR	\$14.94
203-410-020	VSFR	\$7.46	203-441-003	SFR	\$14.94	203-472-022	SFR	\$14.94
203-410-021	SFR	\$14.94	203-441-005	SFR	\$14.94	203-472-023	SFR	\$14.94
203-410-022	SFR	\$14.94	203-442-001	SFR	\$14.94	203-472-024	SFR	\$14.94
203-421-001	SFR	\$14.94	203-443-001	SFR	\$14.94	203-472-025	SFR	\$14.94
203-421-002	SFR	\$14.94	203-443-007	SFR	\$14.94	203-472-026	SFR	\$14.94
203-421-003	SFR	\$14.94	203-443-008	SFR	\$14.94	203-472-027	SFR	\$14.94
203-421-004	SFR	\$14.94	203-443-009	SFR	\$14.94	203-472-028	SFR	\$14.94
203-421-005	SFR	\$14.94	203-443-015	SFR	\$14.94	203-472-029	SFR	\$14.94
203-422-001	SFR	\$14.94	203-443-017	SFR	\$14.94	203-472-030	SFR	\$14.94
203-422-002	SFR	\$14.94	203-443-018	SFR	\$14.94	203-472-031	SFR	\$14.94
203-422-003	SFR	\$14.94	203-443-019	SFR	\$14.94	203-472-032	SFR	\$14.94
203-422-004	SFR	\$14.94	203-443-020	SFR	\$14.94	203-472-033	SFR	\$14.94
203-422-005	SFR	\$14.94	203-443-021	SFR	\$14.94	203-472-034	SFR	\$14.94
203-422-007	SFR	\$14.94	203-443-022	SFR	\$14.94	203-472-035	SFR	\$14.94
203-422-008	SFR	\$14.94	203-443-023	SFR	\$14.94	203-472-036	SFR	\$14.94
203-422-009	SFR	\$14.94	203-443-024	SFR	\$14.94	203-472-037	SFR	\$14.94
203-422-016	SFR	\$14.94	203-443-025	SFR	\$14.94	203-472-038	SFR	\$14.94
203-422-017	SFR	\$14.94	203-443-032	SFR	\$14.94	203-472-039	SFR	\$14.94



*CSA L-100 Countywide Street Lighting Final Annual Report  
Fiscal Year 2021-22*

Assessor's Parcel Number	Property Class	FY21-22 Service Charge	Assessor's Parcel Number	Property Class	FY21-22 Service Charge	Assessor's Parcel Number	Property Class	FY21-22 Service Charge
203-472-040	SFR	\$14.94	203-501-023	SFR	\$14.94	203-502-063	SFR	\$14.94
203-472-041	SFR	\$14.94	203-501-024	SFR	\$14.94	203-502-064	SFR	\$14.94
203-472-042	SFR	\$14.94	203-501-025	SFR	\$14.94	203-502-065	SFR	\$14.94
203-481-001	SFR	\$14.94	203-501-026	SFR	\$14.94	203-502-066	SFR	\$14.94
203-481-002	SFR	\$14.94	203-501-027	SFR	\$14.94	203-502-068	SFR	\$14.94
203-481-003	SFR	\$14.94	203-501-028	SFR	\$14.94	203-502-070	COM	\$74.70
203-481-004	SFR	\$14.94	203-501-032	SFR	\$14.94	203-502-071	SFR	\$14.94
203-481-005	SFR	\$14.94	203-501-033	SFR	\$14.94	203-510-003	SFR	\$14.94
203-481-006	SFR	\$14.94	203-501-035	COM	\$74.70	203-510-004	SFR	\$14.94
203-481-007	SFR	\$14.94	203-501-038	SFR	\$14.94	203-510-012	SFR	\$14.94
203-481-008	SFR	\$14.94	203-501-041	SFR	\$14.94	203-510-028	SFR	\$14.94
203-481-009	SFR	\$14.94	203-502-002	SFR	\$14.94	203-510-029	SFR	\$14.94
203-481-010	SFR	\$14.94	203-502-003	SFR	\$14.94	203-510-030	SFR	\$14.94
203-482-002	SFR	\$14.94	203-502-004	SFR	\$14.94	203-510-031	SFR	\$14.94
203-482-003	SFR	\$14.94	203-502-005	SFR	\$14.94	203-510-032	SFR	\$14.94
203-482-004	SFR	\$14.94	203-502-006	SFR	\$14.94	203-510-033	SFR	\$14.94
203-482-005	SFR	\$14.94	203-502-009	SFR	\$14.94	203-510-034	SFR	\$14.94
203-482-006	SFR	\$14.94	203-502-010	SFR	\$14.94	203-510-035	SFR	\$14.94
203-482-007	SFR	\$14.94	203-502-011	SFR	\$14.94	203-510-036	SFR	\$14.94
203-482-008	SFR	\$14.94	203-502-012	SFR	\$14.94	203-510-037	SFR	\$14.94
203-482-009	SFR	\$14.94	203-502-013	SFR	\$14.94	203-510-040	SFR	\$14.94
203-482-010	SFR	\$14.94	203-502-014	SFR	\$14.94	203-510-041	SFR	\$14.94
203-482-011	SFR	\$14.94	203-502-016	SFR	\$14.94	203-510-042	SFR	\$14.94
203-482-012	SFR	\$14.94	203-502-017	SFR	\$14.94	203-510-043	SFR	\$14.94
203-482-013	SFR	\$14.94	203-502-018	SFR	\$14.94	203-510-044	SFR	\$14.94
203-482-014	SFR	\$14.94	203-502-019	SFR	\$14.94	203-510-045	SFR	\$14.94
203-482-015	SFR	\$14.94	203-502-020	SFR	\$14.94	203-510-046	SFR	\$14.94
203-482-016	SFR	\$14.94	203-502-021	SFR	\$14.94	203-510-047	SFR	\$14.94
203-482-017	SFR	\$14.94	203-502-022	SFR	\$14.94	203-510-048	SFR	\$14.94
203-482-018	SFR	\$14.94	203-502-023	SFR	\$14.94	203-510-049	SFR	\$14.94
203-482-019	SFR	\$14.94	203-502-024	SFR	\$14.94	203-520-002	COM	\$74.70
203-482-020	SFR	\$14.94	203-502-025	SFR	\$14.94	203-520-004	COM	\$74.70
203-482-021	SFR	\$14.94	203-502-026	SFR	\$14.94	203-530-001	SFR	\$14.94
203-482-022	SFR	\$14.94	203-502-027	SFR	\$14.94	203-530-002	SFR	\$14.94
203-491-001	SFR	\$14.94	203-502-028	SFR	\$14.94	203-530-003	SFR	\$14.94
203-491-002	SFR	\$14.94	203-502-030	SFR	\$14.94	203-530-004	SFR	\$14.94
203-491-003	SFR	\$14.94	203-502-031	SFR	\$14.94	203-530-005	SFR	\$14.94
203-491-004	SFR	\$14.94	203-502-032	SFR	\$14.94	203-530-006	SFR	\$14.94
203-491-005	SFR	\$14.94	203-502-033	SFR	\$14.94	203-530-007	SFR	\$14.94
203-492-001	SFR	\$14.94	203-502-034	SFR	\$14.94	203-530-008	SFR	\$14.94
203-493-001	SFR	\$14.94	203-502-051	SFR	\$14.94	203-530-009	SFR	\$14.94
203-493-002	SFR	\$14.94	203-502-052	SFR	\$14.94	203-530-010	SFR	\$14.94
203-493-003	SFR	\$14.94	203-502-053	SFR	\$14.94	203-530-011	SFR	\$14.94
203-493-004	SFR	\$14.94	203-502-054	SFR	\$14.94	203-530-012	SFR	\$14.94
203-493-005	SFR	\$14.94	203-502-055	SFR	\$14.94	203-530-013	SFR	\$14.94
203-493-006	SFR	\$14.94	203-502-056	SFR	\$14.94	203-530-014	SFR	\$14.94
203-493-007	SFR	\$14.94	203-502-057	SFR	\$14.94	203-530-015	SFR	\$14.94
203-493-008	SFR	\$14.94	203-502-058	SFR	\$14.94	203-530-016	SFR	\$14.94
203-493-009	SFR	\$14.94	203-502-059	SFR	\$14.94	203-530-017	SFR	\$14.94
203-493-010	SFR	\$14.94	203-502-060	SFR	\$14.94	203-530-018	SFR	\$14.94
203-501-019	SFR	\$14.94	203-502-061	SFR	\$14.94	203-530-019	SFR	\$14.94
203-501-020	SFR	\$14.94	203-502-062	SFR	\$14.94	203-530-020	SFR	\$14.94

*CSA L-100 Countywide Street Lighting Final Annual Report  
Fiscal Year 2021-22*

Assessor's Parcel Number	Property Class	FY21-22 Service Charge	Assessor's Parcel Number	Property Class	FY21-22 Service Charge	Assessor's Parcel Number	Property Class	FY21-22 Service Charge
203-530-021	SFR	\$1 4.94	203-530-078	SFR	\$1 4.94	203-540-022	SFR	\$1 4.94
203-530-022	SFR	\$1 4.94	203-530-079	SFR	\$1 4.94	203-540-023	SFR	\$1 4.94
203-530-023	SFR	\$1 4.94	203-530-080	SFR	\$1 4.94	203-540-024	SFR	\$1 4.94
203-530-024	SFR	\$1 4.94	203-530-081	VSFR	\$7.46	203-540-025	SFR	\$1 4.94
203-530-025	SFR	\$1 4.94	203-530-082	SFR	\$1 4.94	203-540-026	SFR	\$1 4.94
203-530-026	VSFR	\$7.46	203-530-083	SFR	\$1 4.94	203-540-027	SFR	\$1 4.94
203-530-029	SFR	\$1 4.94	203-530-084	SFR	\$1 4.94	203-540-028	SFR	\$1 4.94
203-530-030	SFR	\$1 4.94	203-530-085	SFR	\$1 4.94	203-540-029	SFR	\$1 4.94
203-530-031	SFR	\$1 4.94	203-530-086	SFR	\$1 4.94	203-540-030	SFR	\$1 4.94
203-530-032	SFR	\$1 4.94	203-530-087	SFR	\$1 4.94	203-540-031	SFR	\$1 4.94
203-530-033	SFR	\$1 4.94	203-530-088	SFR	\$1 4.94	203-540-032	SFR	\$1 4.94
203-530-034	SFR	\$1 4.94	203-530-089	SFR	\$1 4.94	203-540-033	SFR	\$1 4.94
203-530-035	SFR	\$1 4.94	203-530-090	SFR	\$1 4.94	203-540-034	SFR	\$1 4.94
203-530-036	SFR	\$1 4.94	203-530-091	SFR	\$1 4.94	203-540-035	SFR	\$1 4.94
203-530-037	SFR	\$1 4.94	203-530-092	SFR	\$1 4.94	203-540-040	SFR	\$1 4.94
203-530-038	SFR	\$1 4.94	203-530-093	SFR	\$1 4.94	203-551-001	SFR	\$1 4.94
203-530-039	SFR	\$1 4.94	203-530-094	SFR	\$1 4.94	203-551-002	SFR	\$1 4.94
203-530-040	SFR	\$1 4.94	203-530-095	SFR	\$1 4.94	203-551-003	SFR	\$1 4.94
203-530-041	SFR	\$1 4.94	203-530-096	SFR	\$1 4.94	203-551-004	SFR	\$1 4.94
203-530-042	SFR	\$1 4.94	203-530-097	SFR	\$1 4.94	203-551-005	SFR	\$1 4.94
203-530-043	SFR	\$1 4.94	203-530-098	SFR	\$1 4.94	203-551-006	SFR	\$1 4.94
203-530-044	SFR	\$1 4.94	203-530-099	VSFR	\$7.46	203-551-009	SFR	\$1 4.94
203-530-045	SFR	\$1 4.94	203-530-100	SFR	\$1 4.94	203-551-010	SFR	\$1 4.94
203-530-046	SFR	\$1 4.94	203-530-101	SFR	\$1 4.94	203-551-019	SFR	\$1 4.94
203-530-047	SFR	\$1 4.94	203-530-102	SFR	\$1 4.94	203-551-021	SFR	\$1 4.94
203-530-048	SFR	\$1 4.94	203-530-105	SFR	\$1 4.94	203-551-022	SFR	\$1 4.94
203-530-049	SFR	\$1 4.94	203-530-106	COM	\$74.70	203-551-023	SFR	\$1 4.94
203-530-050	SFR	\$1 4.94	203-530-107	SFR	\$1 4.94	203-551-024	SFR	\$1 4.94
203-530-051	SFR	\$1 4.94	203-530-108	SFR	\$1 4.94	203-551-025	SFR	\$1 4.94
203-530-052	SFR	\$1 4.94	203-530-109	SFR	\$1 4.94	203-551-026	SFR	\$1 4.94
203-530-055	SFR	\$1 4.94	203-530-110	SFR	\$1 4.94	203-551-028	SFR	\$1 4.94
203-530-056	SFR	\$1 4.94	203-540-001	SFR	\$1 4.94	203-551-033	SFR	\$1 4.94
203-530-057	SFR	\$1 4.94	203-540-002	SFR	\$1 4.94	203-551-034	SFR	\$1 4.94
203-530-058	SFR	\$1 4.94	203-540-003	SFR	\$1 4.94	203-551-035	SFR	\$1 4.94
203-530-059	SFR	\$1 4.94	203-540-004	SFR	\$1 4.94	203-552-001	SFR	\$1 4.94
203-530-060	SFR	\$1 4.94	203-540-005	SFR	\$1 4.94	203-552-002	SFR	\$1 4.94
203-530-061	SFR	\$1 4.94	203-540-006	SFR	\$1 4.94	203-552-003	SFR	\$1 4.94
203-530-062	SFR	\$1 4.94	203-540-007	SFR	\$1 4.94	203-552-004	SFR	\$1 4.94
203-530-063	SFR	\$1 4.94	203-540-008	SFR	\$1 4.94	203-552-005	SFR	\$1 4.94
203-530-064	SFR	\$1 4.94	203-540-009	SFR	\$1 4.94	203-552-006	SFR	\$1 4.94
203-530-065	SFR	\$1 4.94	203-540-010	SFR	\$1 4.94	203-552-011	SFR	\$1 4.94
203-530-066	SFR	\$1 4.94	203-540-011	SFR	\$1 4.94	203-552-012	SFR	\$1 4.94
203-530-067	SFR	\$1 4.94	203-540-012	SFR	\$1 4.94	203-552-014	SFR	\$1 4.94
203-530-068	SFR	\$1 4.94	203-540-013	SFR	\$1 4.94	203-552-015	SFR	\$1 4.94
203-530-069	SFR	\$1 4.94	203-540-014	SFR	\$1 4.94	203-553-001	SFR	\$1 4.94
203-530-070	SFR	\$1 4.94	203-540-015	SFR	\$1 4.94	203-553-002	SFR	\$1 4.94
203-530-071	SFR	\$1 4.94	203-540-016	SFR	\$1 4.94	203-553-003	SFR	\$1 4.94
203-530-072	SFR	\$1 4.94	203-540-017	SFR	\$1 4.94	203-553-004	SFR	\$1 4.94
203-530-073	SFR	\$1 4.94	203-540-018	SFR	\$1 4.94	203-560-011	SFR	\$1 4.94
203-530-074	SFR	\$1 4.94	203-540-019	SFR	\$1 4.94	203-560-019	SFR	\$1 4.94
203-530-075	SFR	\$1 4.94	203-540-020	SFR	\$1 4.94	203-560-020	SFR	\$1 4.94
203-530-076	SFR	\$1 4.94	203-540-021	SFR	\$1 4.94	203-560-022	SFR	\$1 4.94

*CSA L-100 Countywide Street Lighting Final Annual Report  
Fiscal Year 2021-22*

Assessor's Parcel Number	Property Class	FY21-22 Service Charge	Assessor's Parcel Number	Property Class	FY21-22 Service Charge	Assessor's Parcel Number	Property Class	FY21-22 Service Charge
203-560-024	SFR	\$1 4.94	203-580-010	SFR	\$1 4.94	203-602-006	SFR	\$1 4.94
203-560-025	SFR	\$1 4.94	203-580-013	SFR	\$1 4.94	203-602-007	SFR	\$1 4.94
203-560-027	SFR	\$1 4.94	203-580-014	SFR	\$1 4.94	203-602-008	SFR	\$1 4.94
203-560-030	SFR	\$1 4.94	203-580-015	SFR	\$1 4.94	203-602-009	SFR	\$1 4.94
203-560-031	SFR	\$1 4.94	203-580-016	SFR	\$1 4.94	203-602-010	SFR	\$1 4.94
203-560-032	SFR	\$1 4.94	203-580-017	SFR	\$1 4.94	203-602-011	SFR	\$1 4.94
203-560-033	SFR	\$1 4.94	203-580-018	SFR	\$1 4.94	203-602-012	SFR	\$1 4.94
203-560-035	SFR	\$1 4.94	203-580-020	SFR	\$1 4.94	203-602-013	SFR	\$1 4.94
203-560-036	SFR	\$1 4.94	203-580-021	SFR	\$1 4.94	203-602-014	SFR	\$1 4.94
203-571-002	SFR	\$1 4.94	203-580-022	SFR	\$1 4.94	203-603-001	SFR	\$1 4.94
203-571-003	SFR	\$1 4.94	203-580-023	SFR	\$1 4.94	203-603-002	SFR	\$1 4.94
203-571-004	SFR	\$1 4.94	203-580-024	SFR	\$1 4.94	203-603-003	SFR	\$1 4.94
203-571-005	SFR	\$1 4.94	203-580-035	SFR	\$1 4.94	203-603-004	SFR	\$1 4.94
203-571-006	SFR	\$1 4.94	203-580-036	SFR	\$1 4.94	203-603-005	SFR	\$1 4.94
203-571-007	SFR	\$1 4.94	203-580-037	SFR	\$1 4.94	203-603-006	SFR	\$1 4.94
203-571-008	SFR	\$1 4.94	203-580-038	SFR	\$1 4.94	203-610-002	SFR	\$1 4.94
203-571-009	SFR	\$1 4.94	203-580-039	SFR	\$1 4.94	203-610-003	SFR	\$1 4.94
203-571-010	SFR	\$1 4.94	203-580-040	COM	\$74.70	203-610-004	SFR	\$1 4.94
203-571-011	SFR	\$1 4.94	203-580-042	SFR	\$1 4.94	203-610-005	SFR	\$1 4.94
203-571-012	SFR	\$1 4.94	203-580-044	SFR	\$1 4.94	203-610-007	SFR	\$1 4.94
203-571-013	SFR	\$1 4.94	203-580-046	SFR	\$1 4.94	203-610-008	SFR	\$1 4.94
203-571-014	SFR	\$1 4.94	203-580-047	SFR	\$1 4.94	203-610-009	SFR	\$1 4.94
203-571-015	SFR	\$1 4.94	203-580-049	SFR	\$1 4.94	203-610-010	SFR	\$1 4.94
203-571-016	SFR	\$1 4.94	203-580-050	SFR	\$1 4.94	203-610-011	SFR	\$1 4.94
203-571-017	SFR	\$1 4.94	203-580-053	SFR	\$1 4.94	203-610-012	SFR	\$1 4.94
203-571-021	SFR	\$1 4.94	203-580-054	SFR	\$1 4.94	203-610-013	SFR	\$1 4.94
203-571-022	SFR	\$1 4.94	203-580-055	SFR	\$1 4.94	203-610-014	SFR	\$1 4.94
203-571-023	SFR	\$1 4.94	203-580-056	SFR	\$1 4.94	203-610-015	SFR	\$1 4.94
203-572-001	SFR	\$1 4.94	203-580-057	SFR	\$1 4.94	203-610-016	SFR	\$1 4.94
203-572-002	SFR	\$1 4.94	203-580-060	SFR	\$1 4.94	203-610-017	SFR	\$1 4.94
203-572-003	SFR	\$1 4.94	203-580-061	SFR	\$1 4.94	203-610-018	SFR	\$1 4.94
203-572-004	SFR	\$1 4.94	203-580-062	SFR	\$1 4.94	203-610-019	SFR	\$1 4.94
203-572-005	SFR	\$1 4.94	203-580-063	SFR	\$1 4.94	203-610-021	SFR	\$1 4.94
203-572-006	SFR	\$1 4.94	203-580-064	SFR	\$1 4.94	203-610-022	SFR	\$1 4.94
203-572-007	SFR	\$1 4.94	203-580-065	SFR	\$1 4.94	203-610-023	SFR	\$1 4.94
203-572-008	SFR	\$1 4.94	203-580-066	SFR	\$1 4.94	203-610-024	SFR	\$1 4.94
203-572-009	SFR	\$1 4.94	203-580-067	SFR	\$1 4.94	203-610-025	SFR	\$1 4.94
203-572-010	SFR	\$1 4.94	203-601-001	SFR	\$1 4.94	203-610-026	SFR	\$1 4.94
203-572-011	SFR	\$1 4.94	203-601-002	SFR	\$1 4.94	203-610-027	SFR	\$1 4.94
203-572-012	SFR	\$1 4.94	203-601-003	SFR	\$1 4.94	203-610-028	SFR	\$1 4.94
203-572-013	SFR	\$1 4.94	203-601-004	SFR	\$1 4.94	203-610-029	SFR	\$1 4.94
203-572-014	SFR	\$1 4.94	203-601-005	SFR	\$1 4.94	203-610-030	SFR	\$1 4.94
203-572-015	SFR	\$1 4.94	203-601-006	SFR	\$1 4.94	203-610-031	SFR	\$1 4.94
203-572-016	SFR	\$1 4.94	203-601-007	SFR	\$1 4.94	203-610-033	SFR	\$1 4.94
203-572-017	SFR	\$1 4.94	203-601-008	SFR	\$1 4.94	203-610-034	SFR	\$1 4.94
203-572-018	SFR	\$1 4.94	203-601-009	SFR	\$1 4.94	203-610-035	SFR	\$1 4.94
203-572-019	SFR	\$1 4.94	203-601-010	SFR	\$1 4.94	203-610-036	SFR	\$1 4.94
203-572-020	SFR	\$1 4.94	203-602-001	SFR	\$1 4.94	203-610-037	SFR	\$1 4.94
203-572-023	SFR	\$1 4.94	203-602-002	SFR	\$1 4.94	203-610-038	SFR	\$1 4.94
203-580-003	SFR	\$1 4.94	203-602-003	SFR	\$1 4.94	203-610-039	SFR	\$1 4.94
203-580-006	SFR	\$1 4.94	203-602-004	SFR	\$1 4.94	203-610-040	SFR	\$1 4.94
203-580-009	SFR	\$1 4.94	203-602-005	SFR	\$1 4.94	203-610-041	SFR	\$1 4.94

*CSA L-100 Countywide Street Lighting Final Annual Report  
Fiscal Year 2021-22*

Assessor's Parcel Number	Property Class	FY21-22 Service Charge	Assessor's Parcel Number	Property Class	FY21-22 Service Charge	Assessor's Parcel Number	Property Class	FY21-22 Service Charge
203-610-042	SFR	\$1 4.94	203-632-017	SFR	\$1 4.94	203-672-016	SFR	\$1 4.94
203-610-043	SFR	\$1 4.94	203-632-019	SFR	\$1 4.94	203-672-017	SFR	\$1 4.94
203-610-044	SFR	\$1 4.94	203-632-020	SFR	\$1 4.94	203-672-018	SFR	\$1 4.94
203-610-046	SFR	\$1 4.94	203-640-001	SFR	\$1 4.94	203-672-019	SFR	\$1 4.94
203-610-047	SFR	\$1 4.94	203-640-002	SFR	\$1 4.94	203-672-020	SFR	\$1 4.94
203-621-001	SFR	\$1 4.94	203-660-004	SFR	\$1 4.94	203-672-021	SFR	\$1 4.94
203-621-002	SFR	\$1 4.94	203-660-005	SFR	\$1 4.94	203-672-022	SFR	\$1 4.94
203-621-003	SFR	\$1 4.94	203-660-006	SFR	\$1 4.94	203-672-023	SFR	\$1 4.94
203-621-004	SFR	\$1 4.94	203-660-007	SFR	\$1 4.94	203-672-024	SFR	\$1 4.94
203-621-010	VSFR	\$7.46	203-660-008	SFR	\$1 4.94	203-672-025	SFR	\$1 4.94
203-621-011	SFR	\$1 4.94	203-660-009	SFR	\$1 4.94	203-672-026	SFR	\$1 4.94
203-621-012	SFR	\$1 4.94	203-660-011	SFR	\$1 4.94	203-672-027	SFR	\$1 4.94
203-621-013	SFR	\$1 4.94	203-660-012	SFR	\$1 4.94	203-672-028	SFR	\$1 4.94
203-621-016	SFR	\$1 4.94	203-660-013	SFR	\$1 4.94	203-672-029	SFR	\$1 4.94
203-621-017	SFR	\$1 4.94	203-660-016	SFR	\$1 4.94	203-672-030	SFR	\$1 4.94
203-621-018	SFR	\$1 4.94	203-660-017	SFR	\$1 4.94	203-672-032	SFR	\$1 4.94
203-621-019	SFR	\$1 4.94	203-660-018	SFR	\$1 4.94	203-672-035	SFR	\$1 4.94
203-621-026	SFR	\$1 4.94	203-660-023	SFR	\$1 4.94	203-672-037	SFR	\$1 4.94
203-621-028	SFR	\$1 4.94	203-671-001	SFR	\$1 4.94	203-672-038	SFR	\$1 4.94
203-621-029	SFR	\$1 4.94	203-671-002	SFR	\$1 4.94	203-672-040	SFR	\$1 4.94
203-621-030	SFR	\$1 4.94	203-671-003	SFR	\$1 4.94	203-672-041	SFR	\$1 4.94
203-621-031	SFR	\$1 4.94	203-671-004	SFR	\$1 4.94	203-672-042	SFR	\$1 4.94
203-621-032	SFR	\$1 4.94	203-671-033	SFR	\$1 4.94	203-672-043	SFR	\$1 4.94
203-622-001	SFR	\$1 4.94	203-671-034	SFR	\$1 4.94	203-672-047	SFR	\$1 4.94
203-622-002	SFR	\$1 4.94	203-671-035	SFR	\$1 4.94	203-672-048	SFR	\$1 4.94
203-622-003	SFR	\$1 4.94	203-671-036	SFR	\$1 4.94	203-672-049	SFR	\$1 4.94
203-622-006	SFR	\$1 4.94	203-671-037	SFR	\$1 4.94	203-672-050	SFR	\$1 4.94
203-622-007	SFR	\$1 4.94	203-671-038	SFR	\$1 4.94	203-672-053	SFR	\$1 4.94
203-622-010	SFR	\$1 4.94	203-671-039	SFR	\$1 4.94	203-672-054	SFR	\$1 4.94
203-631-002	SFR	\$1 4.94	203-671-040	SFR	\$1 4.94	203-672-056	SFR	\$1 4.94
203-631-003	SFR	\$1 4.94	203-671-041	SFR	\$1 4.94	203-672-059	SFR	\$1 4.94
203-631-004	SFR	\$1 4.94	203-671-042	SFR	\$1 4.94	203-680-001	SFR	\$1 4.94
203-631-005	SFR	\$1 4.94	203-671-043	SFR	\$1 4.94	203-680-002	SFR	\$1 4.94
203-631-006	SFR	\$1 4.94	203-671-044	SFR	\$1 4.94	203-680-003	SFR	\$1 4.94
203-631-007	SFR	\$1 4.94	203-671-045	SFR	\$1 4.94	203-680-004	SFR	\$1 4.94
203-631-008	SFR	\$1 4.94	203-671-046	SFR	\$1 4.94	203-680-005	SFR	\$1 4.94
203-631-011	SFR	\$1 4.94	203-671-047	SFR	\$1 4.94	203-680-006	SFR	\$1 4.94
203-631-012	SFR	\$1 4.94	203-671-048	SFR	\$1 4.94	203-680-007	SFR	\$1 4.94
203-631-014	SFR	\$1 4.94	203-671-049	SFR	\$1 4.94	203-680-008	SFR	\$1 4.94
203-631-015	SFR	\$1 4.94	203-671-050	SFR	\$1 4.94	203-680-009	SFR	\$1 4.94
203-631-016	SFR	\$1 4.94	203-672-001	SFR	\$1 4.94	203-680-010	SFR	\$1 4.94
203-632-001	SFR	\$1 4.94	203-672-002	SFR	\$1 4.94	203-680-011	SFR	\$1 4.94
203-632-002	SFR	\$1 4.94	203-672-003	SFR	\$1 4.94	203-680-012	SFR	\$1 4.94
203-632-003	SFR	\$1 4.94	203-672-004	SFR	\$1 4.94	203-680-013	SFR	\$1 4.94
203-632-004	SFR	\$1 4.94	203-672-005	SFR	\$1 4.94	203-680-014	SFR	\$1 4.94
203-632-005	SFR	\$1 4.94	203-672-006	SFR	\$1 4.94	203-680-015	SFR	\$1 4.94
203-632-006	SFR	\$1 4.94	203-672-007	SFR	\$1 4.94	203-680-016	SFR	\$1 4.94
203-632-007	SFR	\$1 4.94	203-672-010	SFR	\$1 4.94	203-680-018	SFR	\$1 4.94
203-632-008	SFR	\$1 4.94	203-672-012	SFR	\$1 4.94	203-680-019	SFR	\$1 4.94
203-632-009	SFR	\$1 4.94	203-672-013	SFR	\$1 4.94	203-680-021	SFR	\$1 4.94
203-632-011	SFR	\$1 4.94	203-672-014	SFR	\$1 4.94	203-680-022	SFR	\$1 4.94
203-632-012	SFR	\$1 4.94	203-672-015	SFR	\$1 4.94	203-680-023	SFR	\$1 4.94

*CSA L-100 Countywide Street Lighting Final Annual Report  
Fiscal Year 2021-22*

Assessor's Parcel Number	Property Class	FY21-22 Service Charge	Assessor's Parcel Number	Property Class	FY21-22 Service Charge	Assessor's Parcel Number	Property Class	FY21-22 Service Charge
203-680-024	SFR	\$14.94	203-700-009	COM	\$74.70	203-731-025	SFR	\$14.94
203-680-026	SFR	\$14.94	203-700-010	COM	\$74.70	203-731-026	SFR	\$14.94
203-680-027	SFR	\$14.94	203-710-001	SFR	\$14.94	203-731-028	SFR	\$14.94
203-680-028	SFR	\$14.94	203-710-002	SFR	\$14.94	203-731-029	SFR	\$14.94
203-680-029	SFR	\$14.94	203-710-003	SFR	\$14.94	203-731-030	SFR	\$14.94
203-680-030	SFR	\$14.94	203-710-014	SFR	\$14.94	203-731-031	SFR	\$14.94
203-680-031	SFR	\$14.94	203-710-021	SFR	\$14.94	203-731-034	SFR	\$14.94
203-680-032	SFR	\$14.94	203-710-022	SFR	\$14.94	203-732-015	SFR	\$14.94
203-680-033	SFR	\$14.94	203-710-023	SFR	\$14.94	203-732-016	SFR	\$14.94
203-680-034	SFR	\$14.94	203-710-025	SFR	\$14.94	203-732-017	SFR	\$14.94
203-680-035	SFR	\$14.94	203-721-001	SFR	\$14.94	203-732-018	SFR	\$14.94
203-680-036	SFR	\$14.94	203-721-002	SFR	\$14.94	203-732-019	SFR	\$14.94
203-680-037	SFR	\$14.94	203-721-003	SFR	\$14.94	203-732-020	SFR	\$14.94
203-680-038	SFR	\$14.94	203-721-004	SFR	\$14.94	203-732-021	SFR	\$14.94
203-680-039	SFR	\$14.94	203-721-007	SFR	\$14.94	203-732-022	SFR	\$14.94
203-680-040	SFR	\$14.94	203-721-008	SFR	\$14.94	203-732-023	SFR	\$14.94
203-680-042	COM	\$74.70	203-721-009	SFR	\$14.94	203-732-024	SFR	\$14.94
203-680-044	SFR	\$14.94	203-721-010	SFR	\$14.94	203-732-025	SFR	\$14.94
203-680-045	SFR	\$14.94	203-721-011	SFR	\$14.94	203-732-026	SFR	\$14.94
203-680-046	SFR	\$14.94	203-721-012	SFR	\$14.94	203-732-027	SFR	\$14.94
203-691-002	SFR	\$14.94	203-721-013	SFR	\$14.94	203-732-028	SFR	\$14.94
203-691-004	SFR	\$14.94	203-721-014	SFR	\$14.94	203-732-029	SFR	\$14.94
203-691-005	SFR	\$14.94	203-721-015	SFR	\$14.94	203-750-001	CONDO	\$7.46
203-691-007	SFR	\$14.94	203-721-016	SFR	\$14.94	203-750-002	CONDO	\$7.46
203-691-013	SFR	\$14.94	203-721-018	SFR	\$14.94	203-750-003	CONDO	\$7.46
203-691-014	SFR	\$14.94	203-721-019	SFR	\$14.94	203-750-004	CONDO	\$7.46
203-691-015	SFR	\$14.94	203-722-001	SFR	\$14.94	203-750-005	CONDO	\$7.46
203-691-016	SFR	\$14.94	203-722-002	SFR	\$14.94	203-750-006	CONDO	\$7.46
203-691-017	SFR	\$14.94	203-722-003	SFR	\$14.94	203-750-007	CONDO	\$7.46
203-691-018	SFR	\$14.94	203-722-004	SFR	\$14.94	203-750-008	CONDO	\$7.46
203-691-019	SFR	\$14.94	203-722-005	SFR	\$14.94	203-750-009	CONDO	\$7.46
203-691-020	SFR	\$14.94	203-722-006	SFR	\$14.94	203-750-010	CONDO	\$7.46
203-691-021	SFR	\$14.94	203-722-007	SFR	\$14.94	203-750-011	CONDO	\$7.46
203-691-022	SFR	\$14.94	203-722-009	SFR	\$14.94	203-750-012	CONDO	\$7.46
203-691-023	SFR	\$14.94	203-722-010	SFR	\$14.94	203-750-013	CONDO	\$7.46
203-691-024	SFR	\$14.94	203-722-011	SFR	\$14.94	203-750-014	CONDO	\$7.46
203-691-025	SFR	\$14.94	203-722-012	SFR	\$14.94	203-750-015	CONDO	\$7.46
203-691-026	SFR	\$14.94	203-722-013	SFR	\$14.94	203-750-016	CONDO	\$7.46
203-691-027	SFR	\$14.94	203-722-014	SFR	\$14.94	203-750-017	CONDO	\$7.46
203-691-029	SFR	\$14.94	203-731-001	SFR	\$14.94	203-750-018	CONDO	\$7.46
203-691-030	SFR	\$14.94	203-731-002	SFR	\$14.94	203-750-019	CONDO	\$7.46
203-691-031	SFR	\$14.94	203-731-003	SFR	\$14.94	203-750-020	CONDO	\$7.46
203-691-032	SFR	\$14.94	203-731-004	SFR	\$14.94	203-750-021	CONDO	\$7.46
203-691-033	SFR	\$14.94	203-731-005	SFR	\$14.94	203-750-022	CONDO	\$7.46
203-691-034	SFR	\$14.94	203-731-013	SFR	\$14.94	203-750-023	CONDO	\$7.46
203-691-035	SFR	\$14.94	203-731-014	SFR	\$14.94	203-750-024	CONDO	\$7.46
203-692-001	SFR	\$14.94	203-731-015	SFR	\$14.94	203-750-025	CONDO	\$7.46
203-692-002	SFR	\$14.94	203-731-018	COM	\$74.70	203-750-026	CONDO	\$7.46
203-692-003	SFR	\$14.94	203-731-020	SFR	\$14.94	203-750-027	CONDO	\$7.46
203-692-004	SFR	\$14.94	203-731-021	SFR	\$14.94	203-750-028	CONDO	\$7.46
203-692-005	SFR	\$14.94	203-731-022	SFR	\$14.94	203-750-029	CONDO	\$7.46
203-692-006	SFR	\$14.94	203-731-023	SFR	\$14.94	203-750-030	CONDO	\$7.46

*CSA L-100 Countywide Street Lighting Final Annual Report  
Fiscal Year 2021-22*

Assessor's Parcel Number	Property Class	FY21-22 Service Charge	Assessor's Parcel Number	Property Class	FY21-22 Service Charge	Assessor's Parcel Number	Property Class	FY21-22 Service Charge
203-750-031	CONDO	\$7.46	203-760-015	SFR	\$14.94	203-830-013	SFR	\$14.94
203-750-032	CONDO	\$7.46	203-760-016	SFR	\$14.94	203-830-014	SFR	\$14.94
203-750-033	CONDO	\$7.46	203-760-018	SFR	\$14.94	203-830-015	SFR	\$14.94
203-750-034	CONDO	\$7.46	203-760-019	SFR	\$14.94	203-830-016	SFR	\$14.94
203-750-035	CONDO	\$7.46	203-760-020	SFR	\$14.94	203-830-017	SFR	\$14.94
203-750-036	CONDO	\$7.46	203-760-021	SFR	\$14.94	203-840-001	SFR	\$14.94
203-750-037	CONDO	\$7.46	203-760-031	SFR	\$14.94	203-840-002	SFR	\$14.94
203-750-038	CONDO	\$7.46	203-770-005	COM	\$74.70	203-840-003	SFR	\$14.94
203-750-039	CONDO	\$7.46	203-770-007	IND	\$74.70	203-840-004	SFR	\$14.94
203-750-040	CONDO	\$7.46	203-780-005	COM	\$74.70	203-840-005	SFR	\$14.94
203-750-041	CONDO	\$7.46	203-780-011	COM	\$74.70	203-840-006	SFR	\$14.94
203-750-042	CONDO	\$7.46	203-780-012	COM	\$74.70	203-840-007	SFR	\$14.94
203-750-043	CONDO	\$7.46	203-780-013	COM	\$74.70	203-840-008	SFR	\$14.94
203-750-044	CONDO	\$7.46	203-780-014	COM	\$74.70	203-840-009	SFR	\$14.94
203-750-045	CONDO	\$7.46	203-780-015	COM	\$74.70	203-840-012	SFR	\$14.94
203-750-046	CONDO	\$7.46	203-780-016	COM	\$74.70	203-840-013	SFR	\$14.94
203-750-047	CONDO	\$7.46	203-780-017	COM	\$74.70	203-840-015	SFR	\$14.94
203-750-048	CONDO	\$7.46	203-780-018	COM	\$74.70	203-840-016	SFR	\$14.94
203-750-049	CONDO	\$7.46	203-780-020	COM	\$74.70	204-050-029	MISC	\$7.46
203-750-050	CONDO	\$7.46	203-780-055	COM	\$74.70	206-030-073	MISC	\$7.46
203-750-051	CONDO	\$7.46	203-780-057	COM	\$74.70	206-030-085	MISC	\$7.46
203-750-052	CONDO	\$7.46	203-780-060	COM	\$74.70	206-030-088	MISC	\$7.46
203-750-053	CONDO	\$7.46	203-780-061	COM	\$74.70	206-530-001	SFR	\$14.94
203-750-054	CONDO	\$7.46	203-780-062	COM	\$74.70	206-530-002	SFR	\$14.94
203-750-055	CONDO	\$7.46	203-780-066	COM	\$74.70	206-530-003	SFR	\$14.94
203-750-056	CONDO	\$7.46	203-780-067	COM	\$74.70	206-530-004	SFR	\$14.94
203-750-057	CONDO	\$7.46	203-780-071	COM	\$74.70	206-530-005	SFR	\$14.94
203-750-058	CONDO	\$7.46	203-780-072	COM	\$74.70	206-530-006	SFR	\$14.94
203-750-059	CONDO	\$7.46	203-780-079	COM	\$74.70	206-530-007	SFR	\$14.94
203-750-060	CONDO	\$7.46	203-790-001	CONDO	\$7.46	206-530-008	SFR	\$14.94
203-750-061	CONDO	\$7.46	203-790-002	CONDO	\$7.46	206-530-009	SFR	\$14.94
203-750-062	CONDO	\$7.46	203-790-003	CONDO	\$7.46	206-530-010	SFR	\$14.94
203-750-063	CONDO	\$7.46	203-790-004	CONDO	\$7.46	206-530-011	SFR	\$14.94
203-750-064	CONDO	\$7.46	203-820-004	SFR	\$14.94	206-530-012	SFR	\$14.94
203-750-065	CONDO	\$7.46	203-820-005	SFR	\$14.94	206-530-013	SFR	\$14.94
203-750-066	CONDO	\$7.46	203-820-006	SFR	\$14.94	206-530-014	SFR	\$14.94
203-750-067	CONDO	\$7.46	203-820-007	SFR	\$14.94	206-530-015	SFR	\$14.94
203-750-068	CONDO	\$7.46	203-820-014	SFR	\$14.94	206-530-016	SFR	\$14.94
203-760-001	SFR	\$14.94	203-820-015	SFR	\$14.94	206-530-017	SFR	\$14.94
203-760-002	SFR	\$14.94	203-820-016	SFR	\$14.94	206-530-018	SFR	\$14.94
203-760-003	SFR	\$14.94	203-830-001	SFR	\$14.94	206-530-019	SFR	\$14.94
203-760-004	SFR	\$14.94	203-830-002	SFR	\$14.94	206-530-020	SFR	\$14.94
203-760-005	SFR	\$14.94	203-830-003	SFR	\$14.94	206-530-021	SFR	\$14.94
203-760-006	SFR	\$14.94	203-830-004	SFR	\$14.94	206-530-022	SFR	\$14.94
203-760-007	SFR	\$14.94	203-830-005	SFR	\$14.94	206-530-023	SFR	\$14.94
203-760-008	SFR	\$14.94	203-830-006	SFR	\$14.94	206-530-024	SFR	\$14.94
203-760-009	SFR	\$14.94	203-830-007	SFR	\$14.94	206-530-025	SFR	\$14.94
203-760-010	SFR	\$14.94	203-830-008	SFR	\$14.94	206-530-026	SFR	\$14.94
203-760-011	SFR	\$14.94	203-830-009	SFR	\$14.94	206-530-027	SFR	\$14.94
203-760-012	SFR	\$14.94	203-830-010	SFR	\$14.94	206-530-028	SFR	\$14.94
203-760-013	SFR	\$14.94	203-830-011	SFR	\$14.94	206-530-029	SFR	\$14.94
203-760-014	SFR	\$14.94	203-830-012	SFR	\$14.94	206-530-030	SFR	\$14.94

*CSA L-100 Countywide Street Lighting Final Annual Report  
Fiscal Year 2021-22*

Assessor's Parcel Number	Property Class	FY21-22 Service Charge	Assessor's Parcel Number	Property Class	FY21-22 Service Charge	Assessor's Parcel Number	Property Class	FY21-22 Service Charge
206-530-031	SFR	\$14.94	206-550-004	SFR	\$14.94	206-580-019	SFR	\$14.94
206-530-032	SFR	\$14.94	206-550-005	SFR	\$14.94	206-580-020	SFR	\$14.94
206-530-033	SFR	\$14.94	206-550-006	SFR	\$14.94	206-580-021	SFR	\$14.94
206-530-034	SFR	\$14.94	206-550-007	SFR	\$14.94	206-580-022	SFR	\$14.94
206-530-035	SFR	\$14.94	206-550-008	SFR	\$14.94	206-580-023	SFR	\$14.94
206-530-036	SFR	\$14.94	206-550-009	SFR	\$14.94	206-580-024	SFR	\$14.94
206-530-037	SFR	\$14.94	206-550-010	SFR	\$14.94	206-580-025	SFR	\$14.94
206-530-038	SFR	\$14.94	206-550-011	SFR	\$14.94	206-580-026	SFR	\$14.94
206-530-039	SFR	\$14.94	206-550-012	SFR	\$14.94	206-580-027	SFR	\$14.94
206-530-040	SFR	\$14.94	206-550-013	SFR	\$14.94	206-580-028	SFR	\$14.94
206-530-041	SFR	\$14.94	206-550-014	SFR	\$14.94	206-580-029	SFR	\$14.94
206-530-042	SFR	\$14.94	206-550-015	SFR	\$14.94	206-580-030	SFR	\$14.94
206-530-043	SFR	\$14.94	206-550-016	SFR	\$14.94	206-580-031	SFR	\$14.94
206-530-044	SFR	\$14.94	206-550-017	SFR	\$14.94	206-580-032	SFR	\$14.94
206-530-045	SFR	\$14.94	206-550-018	SFR	\$14.94	206-580-033	SFR	\$14.94
206-530-046	SFR	\$14.94	206-550-019	SFR	\$14.94	206-580-034	SFR	\$14.94
206-530-047	SFR	\$14.94	206-550-020	SFR	\$14.94	206-580-035	SFR	\$14.94
206-530-048	SFR	\$14.94	206-550-021	SFR	\$14.94	206-580-037	MFR8	\$119.52
206-530-049	SFR	\$14.94	206-550-022	SFR	\$14.94	206-590-001	SFR	\$14.94
206-530-050	SFR	\$14.94	206-550-023	SFR	\$14.94	206-590-002	SFR	\$14.94
206-530-051	SFR	\$14.94	206-550-024	SFR	\$14.94	206-590-003	SFR	\$14.94
206-530-052	SFR	\$14.94	206-550-025	SFR	\$14.94	206-590-004	SFR	\$14.94
206-530-053	SFR	\$14.94	206-550-026	SFR	\$14.94	206-590-005	SFR	\$14.94
206-530-054	SFR	\$14.94	206-550-027	SFR	\$14.94	206-590-006	SFR	\$14.94
206-530-055	SFR	\$14.94	206-550-028	SFR	\$14.94	206-590-007	SFR	\$14.94
206-530-056	SFR	\$14.94	206-550-029	SFR	\$14.94	206-590-008	SFR	\$14.94
206-530-057	SFR	\$14.94	206-550-030	SFR	\$14.94	206-590-009	SFR	\$14.94
206-530-058	SFR	\$14.94	206-550-031	SFR	\$14.94	206-590-010	SFR	\$14.94
206-530-059	SFR	\$14.94	206-550-032	SFR	\$14.94	206-590-011	SFR	\$14.94
206-530-060	SFR	\$14.94	206-550-033	SFR	\$14.94	206-590-012	SFR	\$14.94
206-530-061	SFR	\$14.94	206-550-034	SFR	\$14.94	206-590-013	SFR	\$14.94
206-530-062	SFR	\$14.94	206-550-035	SFR	\$14.94	206-590-014	SFR	\$14.94
206-530-063	SFR	\$14.94	206-550-036	SFR	\$14.94	206-590-015	SFR	\$14.94
206-530-064	SFR	\$14.94	206-550-037	SFR	\$14.94	206-590-016	SFR	\$14.94
206-530-065	SFR	\$14.94	206-580-001	SFR	\$14.94	206-590-017	SFR	\$14.94
206-530-066	SFR	\$14.94	206-580-002	SFR	\$14.94	206-590-018	SFR	\$14.94
206-530-067	SFR	\$14.94	206-580-003	SFR	\$14.94	206-590-019	SFR	\$14.94
206-530-068	SFR	\$14.94	206-580-004	SFR	\$14.94	206-590-020	SFR	\$14.94
206-530-069	SFR	\$14.94	206-580-005	SFR	\$14.94	206-590-021	SFR	\$14.94
206-530-070	SFR	\$14.94	206-580-006	SFR	\$14.94	206-590-022	SFR	\$14.94
206-530-071	SFR	\$14.94	206-580-007	SFR	\$14.94	206-590-023	SFR	\$14.94
206-530-072	SFR	\$14.94	206-580-008	SFR	\$14.94	206-590-024	SFR	\$14.94
206-530-073	SFR	\$14.94	206-580-009	SFR	\$14.94	206-590-025	SFR	\$14.94
206-530-074	SFR	\$14.94	206-580-010	SFR	\$14.94	206-590-026	SFR	\$14.94
206-530-075	SFR	\$14.94	206-580-011	SFR	\$14.94	206-590-027	SFR	\$14.94
206-530-076	SFR	\$14.94	206-580-012	SFR	\$14.94	206-590-028	SFR	\$14.94
206-530-077	SFR	\$14.94	206-580-013	SFR	\$14.94	206-590-029	SFR	\$14.94
206-530-078	SFR	\$14.94	206-580-014	SFR	\$14.94	206-590-030	SFR	\$14.94
206-530-079	SFR	\$14.94	206-580-015	SFR	\$14.94	206-590-031	SFR	\$14.94
206-550-001	SFR	\$14.94	206-580-016	SFR	\$14.94	206-590-032	SFR	\$14.94
206-550-002	SFR	\$14.94	206-580-017	SFR	\$14.94	206-590-033	SFR	\$14.94
206-550-003	SFR	\$14.94	206-580-018	SFR	\$14.94	206-590-034	SFR	\$14.94

*CSA L-100 Countywide Street Lighting Final Annual Report  
Fiscal Year 2021-22*

Assessor's Parcel Number	Property Class	FY21-22 Service Charge	Assessor's Parcel Number	Property Class	FY21-22 Service Charge	Assessor's Parcel Number	Property Class	FY21-22 Service Charge
206-590-035	SFR	\$14.94	206-590-087	SFR	\$14.94	206-600-049	SFR	\$14.94
206-590-036	SFR	\$14.94	206-590-088	SFR	\$14.94	206-600-050	SFR	\$14.94
206-590-037	SFR	\$14.94	206-590-089	SFR	\$14.94	206-600-051	SFR	\$14.94
206-590-038	SFR	\$14.94	206-590-090	SFR	\$14.94	206-600-052	SFR	\$14.94
206-590-039	SFR	\$14.94	206-600-001	SFR	\$14.94	206-600-053	SFR	\$14.94
206-590-040	SFR	\$14.94	206-600-002	SFR	\$14.94	206-600-054	SFR	\$14.94
206-590-041	SFR	\$14.94	206-600-003	SFR	\$14.94	206-600-055	SFR	\$14.94
206-590-042	SFR	\$14.94	206-600-004	SFR	\$14.94	206-600-056	SFR	\$14.94
206-590-043	SFR	\$14.94	206-600-005	SFR	\$14.94	206-600-057	SFR	\$14.94
206-590-044	SFR	\$14.94	206-600-006	SFR	\$14.94	206-600-058	SFR	\$14.94
206-590-045	SFR	\$14.94	206-600-007	SFR	\$14.94	206-600-059	SFR	\$14.94
206-590-046	SFR	\$14.94	206-600-008	SFR	\$14.94	206-600-060	SFR	\$14.94
206-590-047	SFR	\$14.94	206-600-009	SFR	\$14.94	206-600-061	SFR	\$14.94
206-590-048	SFR	\$14.94	206-600-010	SFR	\$14.94	206-600-062	SFR	\$14.94
206-590-049	SFR	\$14.94	206-600-011	SFR	\$14.94	206-600-063	SFR	\$14.94
206-590-050	SFR	\$14.94	206-600-012	SFR	\$14.94	206-600-064	SFR	\$14.94
206-590-051	SFR	\$14.94	206-600-013	SFR	\$14.94	206-600-065	SFR	\$14.94
206-590-052	SFR	\$14.94	206-600-014	SFR	\$14.94	206-600-066	SFR	\$14.94
206-590-053	SFR	\$14.94	206-600-015	SFR	\$14.94	206-600-067	SFR	\$14.94
206-590-054	SFR	\$14.94	206-600-016	SFR	\$14.94	206-600-068	SFR	\$14.94
206-590-055	SFR	\$14.94	206-600-017	SFR	\$14.94	206-600-069	SFR	\$14.94
206-590-056	SFR	\$14.94	206-600-018	SFR	\$14.94	206-600-070	SFR	\$14.94
206-590-057	SFR	\$14.94	206-600-019	SFR	\$14.94	206-600-071	SFR	\$14.94
206-590-058	SFR	\$14.94	206-600-020	SFR	\$14.94	206-610-001	SFR	\$14.94
206-590-059	SFR	\$14.94	206-600-021	SFR	\$14.94	206-610-002	SFR	\$14.94
206-590-060	SFR	\$14.94	206-600-022	SFR	\$14.94	206-610-003	SFR	\$14.94
206-590-061	SFR	\$14.94	206-600-023	SFR	\$14.94	206-610-004	SFR	\$14.94
206-590-062	SFR	\$14.94	206-600-024	SFR	\$14.94	206-610-005	SFR	\$14.94
206-590-063	SFR	\$14.94	206-600-025	SFR	\$14.94	206-610-006	SFR	\$14.94
206-590-064	SFR	\$14.94	206-600-026	SFR	\$14.94	206-610-007	SFR	\$14.94
206-590-065	SFR	\$14.94	206-600-027	SFR	\$14.94	206-610-008	SFR	\$14.94
206-590-066	SFR	\$14.94	206-600-028	SFR	\$14.94	206-610-009	SFR	\$14.94
206-590-067	SFR	\$14.94	206-600-029	SFR	\$14.94	206-610-010	SFR	\$14.94
206-590-068	SFR	\$14.94	206-600-030	SFR	\$14.94	206-610-011	SFR	\$14.94
206-590-069	SFR	\$14.94	206-600-031	SFR	\$14.94	206-610-012	SFR	\$14.94
206-590-070	SFR	\$14.94	206-600-032	SFR	\$14.94	206-610-013	SFR	\$14.94
206-590-071	SFR	\$14.94	206-600-033	SFR	\$14.94	206-610-014	SFR	\$14.94
206-590-072	SFR	\$14.94	206-600-034	SFR	\$14.94	206-610-015	SFR	\$14.94
206-590-073	SFR	\$14.94	206-600-035	SFR	\$14.94	206-610-016	SFR	\$14.94
206-590-074	SFR	\$14.94	206-600-036	SFR	\$14.94	206-610-017	SFR	\$14.94
206-590-075	SFR	\$14.94	206-600-037	SFR	\$14.94	206-610-018	SFR	\$14.94
206-590-076	SFR	\$14.94	206-600-038	SFR	\$14.94	206-610-019	SFR	\$14.94
206-590-077	SFR	\$14.94	206-600-039	SFR	\$14.94	206-610-020	SFR	\$14.94
206-590-078	SFR	\$14.94	206-600-040	SFR	\$14.94	206-610-021	SFR	\$14.94
206-590-079	SFR	\$14.94	206-600-041	SFR	\$14.94	206-610-022	SFR	\$14.94
206-590-080	SFR	\$14.94	206-600-042	SFR	\$14.94	206-610-023	SFR	\$14.94
206-590-081	SFR	\$14.94	206-600-043	SFR	\$14.94	206-610-024	SFR	\$14.94
206-590-082	SFR	\$14.94	206-600-044	SFR	\$14.94	206-610-025	SFR	\$14.94
206-590-083	SFR	\$14.94	206-600-045	SFR	\$14.94	206-610-026	SFR	\$14.94
206-590-084	SFR	\$14.94	206-600-046	SFR	\$14.94	206-610-027	SFR	\$14.94
206-590-085	SFR	\$14.94	206-600-047	SFR	\$14.94	206-610-028	SFR	\$14.94
206-590-086	SFR	\$14.94	206-600-048	SFR	\$14.94	206-610-029	SFR	\$14.94



*CSA L-100 Countywide Street Lighting Final Annual Report  
Fiscal Year 2021-22*

Assessor's Parcel Number	Property Class	FY21-22 Service Charge	Assessor's Parcel Number	Property Class	FY21-22 Service Charge	Assessor's Parcel Number	Property Class	FY21-22 Service Charge
206-610-030	SFR	\$1 4.94	206-620-044	SFR	\$1 4.94	206-630-039	SFR	\$1 4.94
206-610-031	SFR	\$1 4.94	206-620-045	SFR	\$1 4.94	206-630-040	SFR	\$1 4.94
206-610-032	SFR	\$1 4.94	206-620-046	SFR	\$1 4.94	206-630-041	SFR	\$1 4.94
206-610-033	SFR	\$1 4.94	206-620-047	SFR	\$1 4.94	206-630-042	SFR	\$1 4.94
206-610-034	SFR	\$1 4.94	206-620-048	SFR	\$1 4.94	206-630-043	SFR	\$1 4.94
206-610-035	SFR	\$1 4.94	206-620-049	SFR	\$1 4.94	206-630-044	SFR	\$1 4.94
206-610-036	SFR	\$1 4.94	206-620-050	SFR	\$1 4.94	206-630-045	SFR	\$1 4.94
206-610-037	SFR	\$1 4.94	206-620-051	SFR	\$1 4.94	206-630-046	SFR	\$1 4.94
206-610-038	SFR	\$1 4.94	206-620-052	SFR	\$1 4.94	206-630-047	SFR	\$1 4.94
206-610-039	SFR	\$1 4.94	206-620-053	SFR	\$1 4.94	206-630-048	SFR	\$1 4.94
206-620-001	SFR	\$1 4.94	206-620-054	SFR	\$1 4.94	206-630-049	SFR	\$1 4.94
206-620-002	SFR	\$1 4.94	206-620-055	SFR	\$1 4.94	206-630-050	SFR	\$1 4.94
206-620-003	SFR	\$1 4.94	206-620-056	SFR	\$1 4.94	206-630-051	SFR	\$1 4.94
206-620-004	SFR	\$1 4.94	206-620-058	SFR	\$1 4.94	206-630-052	SFR	\$1 4.94
206-620-005	SFR	\$1 4.94	206-630-001	SFR	\$1 4.94	206-640-001	SFR	\$1 4.94
206-620-006	SFR	\$1 4.94	206-630-002	SFR	\$1 4.94	206-640-002	SFR	\$1 4.94
206-620-007	SFR	\$1 4.94	206-630-003	SFR	\$1 4.94	206-640-003	SFR	\$1 4.94
206-620-008	SFR	\$1 4.94	206-630-004	SFR	\$1 4.94	206-640-004	SFR	\$1 4.94
206-620-009	SFR	\$1 4.94	206-630-005	SFR	\$1 4.94	206-640-005	SFR	\$1 4.94
206-620-010	SFR	\$1 4.94	206-630-006	SFR	\$1 4.94	206-640-006	SFR	\$1 4.94
206-620-011	SFR	\$1 4.94	206-630-007	SFR	\$1 4.94	206-640-007	SFR	\$1 4.94
206-620-012	SFR	\$1 4.94	206-630-008	SFR	\$1 4.94	206-640-008	SFR	\$1 4.94
206-620-013	SFR	\$1 4.94	206-630-009	SFR	\$1 4.94	206-640-009	SFR	\$1 4.94
206-620-014	SFR	\$1 4.94	206-630-010	SFR	\$1 4.94	206-640-010	SFR	\$1 4.94
206-620-015	SFR	\$1 4.94	206-630-011	SFR	\$1 4.94	206-640-011	SFR	\$1 4.94
206-620-016	SFR	\$1 4.94	206-630-012	SFR	\$1 4.94	206-640-012	SFR	\$1 4.94
206-620-017	SFR	\$1 4.94	206-630-013	SFR	\$1 4.94	206-640-013	SFR	\$1 4.94
206-620-018	SFR	\$1 4.94	206-630-014	SFR	\$1 4.94	206-640-014	SFR	\$1 4.94
206-620-019	SFR	\$1 4.94	206-630-015	SFR	\$1 4.94	206-640-015	SFR	\$1 4.94
206-620-020	SFR	\$1 4.94	206-630-016	SFR	\$1 4.94	206-640-016	SFR	\$1 4.94
206-620-022	SFR	\$1 4.94	206-630-017	SFR	\$1 4.94	206-640-017	SFR	\$1 4.94
206-620-023	SFR	\$1 4.94	206-630-018	SFR	\$1 4.94	206-640-018	SFR	\$1 4.94
206-620-024	SFR	\$1 4.94	206-630-019	SFR	\$1 4.94	206-640-019	SFR	\$1 4.94
206-620-025	SFR	\$1 4.94	206-630-020	SFR	\$1 4.94	206-640-020	SFR	\$1 4.94
206-620-026	SFR	\$1 4.94	206-630-021	SFR	\$1 4.94	206-640-021	SFR	\$1 4.94
206-620-027	SFR	\$1 4.94	206-630-022	SFR	\$1 4.94	206-640-022	SFR	\$1 4.94
206-620-028	SFR	\$1 4.94	206-630-023	SFR	\$1 4.94	206-640-023	SFR	\$1 4.94
206-620-029	SFR	\$1 4.94	206-630-024	SFR	\$1 4.94	206-640-024	SFR	\$1 4.94
206-620-030	SFR	\$1 4.94	206-630-025	SFR	\$1 4.94	206-640-025	SFR	\$1 4.94
206-620-031	SFR	\$1 4.94	206-630-026	SFR	\$1 4.94	206-640-026	SFR	\$1 4.94
206-620-032	SFR	\$1 4.94	206-630-027	SFR	\$1 4.94	206-640-027	SFR	\$1 4.94
206-620-033	SFR	\$1 4.94	206-630-028	SFR	\$1 4.94	206-640-028	SFR	\$1 4.94
206-620-034	SFR	\$1 4.94	206-630-029	SFR	\$1 4.94	206-640-029	SFR	\$1 4.94
206-620-035	SFR	\$1 4.94	206-630-030	SFR	\$1 4.94	206-640-030	SFR	\$1 4.94
206-620-036	SFR	\$1 4.94	206-630-031	SFR	\$1 4.94	206-640-031	SFR	\$1 4.94
206-620-037	SFR	\$1 4.94	206-630-032	SFR	\$1 4.94	206-640-032	SFR	\$1 4.94
206-620-038	SFR	\$1 4.94	206-630-033	SFR	\$1 4.94	206-640-033	SFR	\$1 4.94
206-620-039	SFR	\$1 4.94	206-630-034	SFR	\$1 4.94	206-640-034	SFR	\$1 4.94
206-620-040	SFR	\$1 4.94	206-630-035	SFR	\$1 4.94	206-640-035	SFR	\$1 4.94
206-620-041	SFR	\$1 4.94	206-630-036	SFR	\$1 4.94	206-650-001	SFR	\$1 4.94
206-620-042	SFR	\$1 4.94	206-630-037	SFR	\$1 4.94	206-650-002	SFR	\$1 4.94
206-620-043	SFR	\$1 4.94	206-630-038	SFR	\$1 4.94	206-650-003	SFR	\$1 4.94

*CSA L-100 Countywide Street Lighting Final Annual Report  
Fiscal Year 2021-22*

Assessor's Parcel Number	Property Class	FY21-22 Service Charge	Assessor's Parcel Number	Property Class	FY21-22 Service Charge	Assessor's Parcel Number	Property Class	FY21-22 Service Charge
206-650-004	SFR	\$14.94	206-660-047	SFR	\$14.94	206-670-049	SFR	\$14.94
206-650-005	SFR	\$14.94	206-660-048	SFR	\$14.94	206-670-050	SFR	\$14.94
206-650-006	SFR	\$14.94	206-660-049	SFR	\$14.94	206-680-001	SFR	\$14.94
206-650-007	SFR	\$14.94	206-660-050	SFR	\$14.94	206-680-002	SFR	\$14.94
206-650-008	SFR	\$14.94	206-670-001	SFR	\$14.94	206-680-003	SFR	\$14.94
206-650-009	SFR	\$14.94	206-670-002	SFR	\$14.94	206-680-004	SFR	\$14.94
206-660-001	SFR	\$14.94	206-670-003	SFR	\$14.94	206-680-005	SFR	\$14.94
206-660-002	SFR	\$14.94	206-670-004	SFR	\$14.94	206-680-006	SFR	\$14.94
206-660-003	SFR	\$14.94	206-670-005	SFR	\$14.94	206-680-007	SFR	\$14.94
206-660-004	SFR	\$14.94	206-670-006	SFR	\$14.94	206-680-008	SFR	\$14.94
206-660-005	SFR	\$14.94	206-670-007	SFR	\$14.94	206-680-009	SFR	\$14.94
206-660-006	SFR	\$14.94	206-670-008	SFR	\$14.94	206-680-010	SFR	\$14.94
206-660-007	SFR	\$14.94	206-670-009	SFR	\$14.94	206-680-011	SFR	\$14.94
206-660-008	SFR	\$14.94	206-670-010	SFR	\$14.94	206-680-012	SFR	\$14.94
206-660-009	SFR	\$14.94	206-670-011	SFR	\$14.94	206-680-013	SFR	\$14.94
206-660-010	SFR	\$14.94	206-670-012	SFR	\$14.94	206-680-014	SFR	\$14.94
206-660-011	SFR	\$14.94	206-670-013	SFR	\$14.94	206-680-015	SFR	\$14.94
206-660-012	SFR	\$14.94	206-670-014	SFR	\$14.94	206-680-016	SFR	\$14.94
206-660-013	SFR	\$14.94	206-670-015	SFR	\$14.94	206-680-017	SFR	\$14.94
206-660-014	SFR	\$14.94	206-670-016	SFR	\$14.94	206-680-018	SFR	\$14.94
206-660-015	SFR	\$14.94	206-670-017	SFR	\$14.94	206-680-019	SFR	\$14.94
206-660-016	SFR	\$14.94	206-670-018	SFR	\$14.94	206-680-020	SFR	\$14.94
206-660-017	SFR	\$14.94	206-670-019	SFR	\$14.94	206-700-001	CONDO	\$7.46
206-660-018	SFR	\$14.94	206-670-020	SFR	\$14.94	206-700-002	CONDO	\$7.46
206-660-019	SFR	\$14.94	206-670-021	SFR	\$14.94	206-700-003	CONDO	\$7.46
206-660-020	SFR	\$14.94	206-670-022	SFR	\$14.94	206-700-004	CONDO	\$7.46
206-660-021	SFR	\$14.94	206-670-023	SFR	\$14.94	206-700-005	CONDO	\$7.46
206-660-022	SFR	\$14.94	206-670-024	SFR	\$14.94	206-700-006	CONDO	\$7.46
206-660-023	SFR	\$14.94	206-670-025	SFR	\$14.94	206-700-007	CONDO	\$7.46
206-660-024	SFR	\$14.94	206-670-026	SFR	\$14.94	206-700-008	CONDO	\$7.46
206-660-025	SFR	\$14.94	206-670-027	SFR	\$14.94	206-700-009	CONDO	\$7.46
206-660-026	SFR	\$14.94	206-670-028	SFR	\$14.94	206-700-010	CONDO	\$7.46
206-660-027	SFR	\$14.94	206-670-029	SFR	\$14.94	206-700-011	CONDO	\$7.46
206-660-028	SFR	\$14.94	206-670-030	SFR	\$14.94	206-700-012	CONDO	\$7.46
206-660-029	SFR	\$14.94	206-670-031	SFR	\$14.94	206-700-013	CONDO	\$7.46
206-660-030	SFR	\$14.94	206-670-032	SFR	\$14.94	206-700-014	CONDO	\$7.46
206-660-031	SFR	\$14.94	206-670-033	SFR	\$14.94	206-700-015	CONDO	\$7.46
206-660-032	SFR	\$14.94	206-670-034	SFR	\$14.94	206-700-016	CONDO	\$7.46
206-660-033	SFR	\$14.94	206-670-035	SFR	\$14.94	206-700-017	CONDO	\$7.46
206-660-034	SFR	\$14.94	206-670-036	SFR	\$14.94	206-700-018	CONDO	\$7.46
206-660-035	SFR	\$14.94	206-670-037	SFR	\$14.94	206-700-019	CONDO	\$7.46
206-660-036	SFR	\$14.94	206-670-038	SFR	\$14.94	206-700-020	CONDO	\$7.46
206-660-037	SFR	\$14.94	206-670-039	SFR	\$14.94	206-700-021	CONDO	\$7.46
206-660-038	SFR	\$14.94	206-670-040	SFR	\$14.94	206-700-022	CONDO	\$7.46
206-660-039	SFR	\$14.94	206-670-041	SFR	\$14.94	206-700-023	CONDO	\$7.46
206-660-040	SFR	\$14.94	206-670-042	SFR	\$14.94	206-700-024	CONDO	\$7.46
206-660-041	SFR	\$14.94	206-670-043	SFR	\$14.94	206-700-025	CONDO	\$7.46
206-660-042	SFR	\$14.94	206-670-044	SFR	\$14.94	206-700-026	CONDO	\$7.46
206-660-043	SFR	\$14.94	206-670-045	SFR	\$14.94	206-700-027	CONDO	\$7.46
206-660-044	SFR	\$14.94	206-670-046	SFR	\$14.94	206-700-028	CONDO	\$7.46
206-660-045	SFR	\$14.94	206-670-047	SFR	\$14.94	206-700-029	CONDO	\$7.46
206-660-046	SFR	\$14.94	206-670-048	SFR	\$14.94	206-700-030	CONDO	\$7.46

*CSA L-100 Countywide Street Lighting Final Annual Report  
Fiscal Year 2021-22*

Assessor's Parcel Number	Property Class	FY21-22 Service Charge	Assessor's Parcel Number	Property Class	FY21-22 Service Charge	Assessor's Parcel Number	Property Class	FY21-22 Service Charge
206-700-031	CONDO	\$7.46	206-700-083	CONDO	\$7.46	206-710-008	SFR	\$14.94
206-700-032	CONDO	\$7.46	206-700-084	CONDO	\$7.46	206-710-009	SFR	\$14.94
206-700-033	CONDO	\$7.46	206-700-085	CONDO	\$7.46	206-710-010	SFR	\$14.94
206-700-034	CONDO	\$7.46	206-700-086	CONDO	\$7.46	206-710-011	SFR	\$14.94
206-700-035	CONDO	\$7.46	206-700-087	CONDO	\$7.46	206-710-012	SFR	\$14.94
206-700-036	CONDO	\$7.46	206-700-088	CONDO	\$7.46	206-710-013	SFR	\$14.94
206-700-037	CONDO	\$7.46	206-700-089	CONDO	\$7.46	206-710-014	SFR	\$14.94
206-700-038	CONDO	\$7.46	206-700-090	CONDO	\$7.46	206-710-015	SFR	\$14.94
206-700-039	CONDO	\$7.46	206-700-091	CONDO	\$7.46	206-710-016	SFR	\$14.94
206-700-040	CONDO	\$7.46	206-700-092	CONDO	\$7.46	206-710-017	SFR	\$14.94
206-700-041	CONDO	\$7.46	206-700-093	CONDO	\$7.46	206-710-018	SFR	\$14.94
206-700-042	CONDO	\$7.46	206-700-094	CONDO	\$7.46	206-710-019	SFR	\$14.94
206-700-043	CONDO	\$7.46	206-700-095	CONDO	\$7.46	206-710-020	SFR	\$14.94
206-700-044	CONDO	\$7.46	206-700-096	CONDO	\$7.46	206-710-021	SFR	\$14.94
206-700-045	CONDO	\$7.46	206-700-097	CONDO	\$7.46	206-710-022	SFR	\$14.94
206-700-046	CONDO	\$7.46	206-700-098	CONDO	\$7.46	206-710-023	SFR	\$14.94
206-700-047	CONDO	\$7.46	206-700-099	CONDO	\$7.46	206-710-024	SFR	\$14.94
206-700-048	CONDO	\$7.46	206-700-100	CONDO	\$7.46	206-710-025	SFR	\$14.94
206-700-049	CONDO	\$7.46	206-700-101	CONDO	\$7.46	206-710-026	SFR	\$14.94
206-700-050	CONDO	\$7.46	206-700-102	CONDO	\$7.46	206-710-027	SFR	\$14.94
206-700-051	CONDO	\$7.46	206-700-103	CONDO	\$7.46	206-710-028	SFR	\$14.94
206-700-052	CONDO	\$7.46	206-700-104	CONDO	\$7.46	206-710-029	SFR	\$14.94
206-700-053	CONDO	\$7.46	206-700-105	CONDO	\$7.46	206-710-030	SFR	\$14.94
206-700-054	CONDO	\$7.46	206-700-106	CONDO	\$7.46	206-710-031	SFR	\$14.94
206-700-055	CONDO	\$7.46	206-700-107	CONDO	\$7.46	206-710-032	SFR	\$14.94
206-700-056	CONDO	\$7.46	206-700-108	CONDO	\$7.46	206-710-033	SFR	\$14.94
206-700-057	CONDO	\$7.46	206-700-109	CONDO	\$7.46	206-710-034	SFR	\$14.94
206-700-058	CONDO	\$7.46	206-700-110	CONDO	\$7.46	206-710-035	SFR	\$14.94
206-700-059	CONDO	\$7.46	206-700-111	CONDO	\$7.46	206-710-036	SFR	\$14.94
206-700-060	CONDO	\$7.46	206-700-112	CONDO	\$7.46	206-710-037	SFR	\$14.94
206-700-061	CONDO	\$7.46	206-700-113	CONDO	\$7.46	206-710-038	SFR	\$14.94
206-700-062	CONDO	\$7.46	206-700-114	CONDO	\$7.46	206-710-039	SFR	\$14.94
206-700-063	CONDO	\$7.46	206-700-115	CONDO	\$7.46	206-710-040	SFR	\$14.94
206-700-064	CONDO	\$7.46	206-700-116	CONDO	\$7.46	206-710-041	SFR	\$14.94
206-700-065	CONDO	\$7.46	206-700-117	CONDO	\$7.46	206-710-042	SFR	\$14.94
206-700-066	CONDO	\$7.46	206-700-118	CONDO	\$7.46	206-710-043	SFR	\$14.94
206-700-067	CONDO	\$7.46	206-700-119	CONDO	\$7.46	206-710-044	SFR	\$14.94
206-700-068	CONDO	\$7.46	206-700-120	CONDO	\$7.46	206-710-045	SFR	\$14.94
206-700-069	CONDO	\$7.46	206-700-121	CONDO	\$7.46	206-710-046	SFR	\$14.94
206-700-070	CONDO	\$7.46	206-700-122	CONDO	\$7.46	206-710-047	SFR	\$14.94
206-700-071	CONDO	\$7.46	206-700-123	CONDO	\$7.46	206-710-048	SFR	\$14.94
206-700-072	CONDO	\$7.46	206-700-124	CONDO	\$7.46	206-710-049	SFR	\$14.94
206-700-073	CONDO	\$7.46	206-700-125	CONDO	\$7.46	206-710-050	SFR	\$14.94
206-700-074	CONDO	\$7.46	206-700-126	CONDO	\$7.46	206-710-051	SFR	\$14.94
206-700-075	CONDO	\$7.46	206-700-127	CONDO	\$7.46	206-710-052	SFR	\$14.94
206-700-076	CONDO	\$7.46	206-710-001	SFR	\$14.94	206-710-053	SFR	\$14.94
206-700-077	CONDO	\$7.46	206-710-002	SFR	\$14.94	206-710-054	SFR	\$14.94
206-700-078	CONDO	\$7.46	206-710-003	SFR	\$14.94	206-710-055	SFR	\$14.94
206-700-079	CONDO	\$7.46	206-710-004	SFR	\$14.94	206-710-056	SFR	\$14.94
206-700-080	CONDO	\$7.46	206-710-005	SFR	\$14.94	206-710-057	SFR	\$14.94
206-700-081	CONDO	\$7.46	206-710-006	SFR	\$14.94	206-710-058	SFR	\$14.94
206-700-082	CONDO	\$7.46	206-710-007	SFR	\$14.94	206-710-059	SFR	\$14.94

*CSA L-100 Countywide Street Lighting Final Annual Report  
Fiscal Year 2021-22*

Assessor's Parcel Number	Property Class	FY21-22 Service Charge	Assessor's Parcel Number	Property Class	FY21-22 Service Charge	Assessor's Parcel Number	Property Class	FY21-22 Service Charge
206-710-060	SFR	\$1 4.94	206-720-052	SFR	\$1 4.94	206-730-026	SFR	\$1 4.94
206-720-001	SFR	\$1 4.94	206-720-053	SFR	\$1 4.94	206-730-030	SFR	\$1 4.94
206-720-002	SFR	\$1 4.94	206-720-054	SFR	\$1 4.94	206-730-031	SFR	\$1 4.94
206-720-003	SFR	\$1 4.94	206-720-055	SFR	\$1 4.94	206-730-032	SFR	\$1 4.94
206-720-004	SFR	\$1 4.94	206-720-056	SFR	\$1 4.94	206-730-033	SFR	\$1 4.94
206-720-005	SFR	\$1 4.94	206-720-057	SFR	\$1 4.94	206-730-034	SFR	\$1 4.94
206-720-006	SFR	\$1 4.94	206-720-058	SFR	\$1 4.94	206-730-035	SFR	\$1 4.94
206-720-007	SFR	\$1 4.94	206-720-059	SFR	\$1 4.94	206-730-036	SFR	\$1 4.94
206-720-008	SFR	\$1 4.94	206-720-060	SFR	\$1 4.94	206-730-037	SFR	\$1 4.94
206-720-009	SFR	\$1 4.94	206-720-061	SFR	\$1 4.94	206-730-038	SFR	\$1 4.94
206-720-010	SFR	\$1 4.94	206-720-062	SFR	\$1 4.94	206-730-039	SFR	\$1 4.94
206-720-011	SFR	\$1 4.94	206-720-063	SFR	\$1 4.94	206-730-040	SFR	\$1 4.94
206-720-012	SFR	\$1 4.94	206-720-064	SFR	\$1 4.94	206-730-041	SFR	\$1 4.94
206-720-013	SFR	\$1 4.94	206-720-065	SFR	\$1 4.94	206-730-042	SFR	\$1 4.94
206-720-014	SFR	\$1 4.94	206-720-066	SFR	\$1 4.94	206-730-043	SFR	\$1 4.94
206-720-015	SFR	\$1 4.94	206-720-067	SFR	\$1 4.94	206-730-044	SFR	\$1 4.94
206-720-016	SFR	\$1 4.94	206-720-068	SFR	\$1 4.94	206-730-045	SFR	\$1 4.94
206-720-017	SFR	\$1 4.94	206-720-069	SFR	\$1 4.94	206-730-046	SFR	\$1 4.94
206-720-018	SFR	\$1 4.94	206-720-070	SFR	\$1 4.94	206-730-047	SFR	\$1 4.94
206-720-019	SFR	\$1 4.94	206-720-071	SFR	\$1 4.94	206-730-048	SFR	\$1 4.94
206-720-020	SFR	\$1 4.94	206-720-072	SFR	\$1 4.94	206-730-049	SFR	\$1 4.94
206-720-021	SFR	\$1 4.94	206-720-073	SFR	\$1 4.94	206-730-050	SFR	\$1 4.94
206-720-022	SFR	\$1 4.94	206-720-074	SFR	\$1 4.94	206-730-051	SFR	\$1 4.94
206-720-023	SFR	\$1 4.94	206-720-075	SFR	\$1 4.94	206-730-052	SFR	\$1 4.94
206-720-024	SFR	\$1 4.94	206-720-076	SFR	\$1 4.94	206-740-001	SFR	\$1 4.94
206-720-025	SFR	\$1 4.94	206-720-077	SFR	\$1 4.94	206-740-002	SFR	\$1 4.94
206-720-026	SFR	\$1 4.94	206-720-078	SFR	\$1 4.94	206-740-003	SFR	\$1 4.94
206-720-027	SFR	\$1 4.94	206-730-001	SFR	\$1 4.94	206-740-004	SFR	\$1 4.94
206-720-028	SFR	\$1 4.94	206-730-002	SFR	\$1 4.94	206-740-005	SFR	\$1 4.94
206-720-029	SFR	\$1 4.94	206-730-003	SFR	\$1 4.94	206-740-006	SFR	\$1 4.94
206-720-030	SFR	\$1 4.94	206-730-004	SFR	\$1 4.94	206-740-007	SFR	\$1 4.94
206-720-031	SFR	\$1 4.94	206-730-005	SFR	\$1 4.94	206-740-008	SFR	\$1 4.94
206-720-032	SFR	\$1 4.94	206-730-006	SFR	\$1 4.94	206-740-009	SFR	\$1 4.94
206-720-033	SFR	\$1 4.94	206-730-007	SFR	\$1 4.94	206-740-010	SFR	\$1 4.94
206-720-034	SFR	\$1 4.94	206-730-008	SFR	\$1 4.94	206-740-011	SFR	\$1 4.94
206-720-035	SFR	\$1 4.94	206-730-009	SFR	\$1 4.94	206-740-012	SFR	\$1 4.94
206-720-036	SFR	\$1 4.94	206-730-010	SFR	\$1 4.94	206-740-013	SFR	\$1 4.94
206-720-037	SFR	\$1 4.94	206-730-011	SFR	\$1 4.94	206-740-014	SFR	\$1 4.94
206-720-038	SFR	\$1 4.94	206-730-012	SFR	\$1 4.94	206-740-015	SFR	\$1 4.94
206-720-039	SFR	\$1 4.94	206-730-013	SFR	\$1 4.94	206-740-016	SFR	\$1 4.94
206-720-040	SFR	\$1 4.94	206-730-014	SFR	\$1 4.94	206-740-017	SFR	\$1 4.94
206-720-041	SFR	\$1 4.94	206-730-015	SFR	\$1 4.94	206-740-018	SFR	\$1 4.94
206-720-042	SFR	\$1 4.94	206-730-016	SFR	\$1 4.94	206-740-019	SFR	\$1 4.94
206-720-043	SFR	\$1 4.94	206-730-017	SFR	\$1 4.94	206-740-020	SFR	\$1 4.94
206-720-044	SFR	\$1 4.94	206-730-018	SFR	\$1 4.94	206-740-021	SFR	\$1 4.94
206-720-045	SFR	\$1 4.94	206-730-019	SFR	\$1 4.94	206-740-022	SFR	\$1 4.94
206-720-046	SFR	\$1 4.94	206-730-020	SFR	\$1 4.94	206-740-023	SFR	\$1 4.94
206-720-047	SFR	\$1 4.94	206-730-021	SFR	\$1 4.94	206-740-024	SFR	\$1 4.94
206-720-048	SFR	\$1 4.94	206-730-022	SFR	\$1 4.94	206-740-025	SFR	\$1 4.94
206-720-049	SFR	\$1 4.94	206-730-023	SFR	\$1 4.94	206-740-026	SFR	\$1 4.94
206-720-050	SFR	\$1 4.94	206-730-024	SFR	\$1 4.94	206-740-027	SFR	\$1 4.94
206-720-051	SFR	\$1 4.94	206-730-025	SFR	\$1 4.94	206-740-028	SFR	\$1 4.94

*CSA L-100 Countywide Street Lighting Final Annual Report  
Fiscal Year 2021-22*

Assessor's Parcel Number	Property Class	FY21-22 Service Charge	Assessor's Parcel Number	Property Class	FY21-22 Service Charge	Assessor's Parcel Number	Property Class	FY21-22 Service Charge
206-740-029	SFR	\$1 4.94	206-750-052	SFR	\$1 4.94	206-760-014	SFR	\$1 4.94
206-750-001	SFR	\$1 4.94	206-750-053	SFR	\$1 4.94	206-760-015	SFR	\$1 4.94
206-750-002	SFR	\$1 4.94	206-750-054	SFR	\$1 4.94	206-760-016	SFR	\$1 4.94
206-750-003	SFR	\$1 4.94	206-750-055	SFR	\$1 4.94	206-760-017	SFR	\$1 4.94
206-750-004	SFR	\$1 4.94	206-750-056	SFR	\$1 4.94	206-760-018	SFR	\$1 4.94
206-750-005	SFR	\$1 4.94	206-750-057	SFR	\$1 4.94	206-760-019	SFR	\$1 4.94
206-750-006	SFR	\$1 4.94	206-750-058	SFR	\$1 4.94	206-760-020	SFR	\$1 4.94
206-750-007	SFR	\$1 4.94	206-750-059	SFR	\$1 4.94	206-760-021	SFR	\$1 4.94
206-750-008	SFR	\$1 4.94	206-750-060	SFR	\$1 4.94	206-770-001	SFR	\$1 4.94
206-750-009	SFR	\$1 4.94	206-750-061	SFR	\$1 4.94	206-770-002	SFR	\$1 4.94
206-750-010	SFR	\$1 4.94	206-750-062	SFR	\$1 4.94	206-770-003	SFR	\$1 4.94
206-750-011	SFR	\$1 4.94	206-750-063	SFR	\$1 4.94	206-770-004	SFR	\$1 4.94
206-750-012	SFR	\$1 4.94	206-750-064	SFR	\$1 4.94	206-770-005	SFR	\$1 4.94
206-750-013	SFR	\$1 4.94	206-750-065	SFR	\$1 4.94	206-770-006	SFR	\$1 4.94
206-750-014	SFR	\$1 4.94	206-750-066	SFR	\$1 4.94	206-770-007	SFR	\$1 4.94
206-750-015	SFR	\$1 4.94	206-750-067	SFR	\$1 4.94	206-770-008	SFR	\$1 4.94
206-750-016	SFR	\$1 4.94	206-750-068	SFR	\$1 4.94	206-770-009	SFR	\$1 4.94
206-750-017	SFR	\$1 4.94	206-750-069	SFR	\$1 4.94	206-770-010	SFR	\$1 4.94
206-750-018	SFR	\$1 4.94	206-750-070	SFR	\$1 4.94	206-770-011	SFR	\$1 4.94
206-750-019	SFR	\$1 4.94	206-750-071	SFR	\$1 4.94	206-770-012	SFR	\$1 4.94
206-750-020	SFR	\$1 4.94	206-750-072	SFR	\$1 4.94	206-770-013	SFR	\$1 4.94
206-750-021	SFR	\$1 4.94	206-750-073	SFR	\$1 4.94	206-770-014	SFR	\$1 4.94
206-750-022	SFR	\$1 4.94	206-750-074	SFR	\$1 4.94	206-770-015	SFR	\$1 4.94
206-750-023	SFR	\$1 4.94	206-750-075	SFR	\$1 4.94	206-770-016	SFR	\$1 4.94
206-750-024	SFR	\$1 4.94	206-750-076	SFR	\$1 4.94	206-770-017	SFR	\$1 4.94
206-750-025	SFR	\$1 4.94	206-750-077	SFR	\$1 4.94	206-770-018	SFR	\$1 4.94
206-750-026	SFR	\$1 4.94	206-750-078	SFR	\$1 4.94	206-770-019	SFR	\$1 4.94
206-750-027	SFR	\$1 4.94	206-750-079	SFR	\$1 4.94	206-770-020	SFR	\$1 4.94
206-750-028	SFR	\$1 4.94	206-750-080	SFR	\$1 4.94	206-770-021	SFR	\$1 4.94
206-750-029	SFR	\$1 4.94	206-750-081	SFR	\$1 4.94	206-770-022	SFR	\$1 4.94
206-750-030	SFR	\$1 4.94	206-750-082	SFR	\$1 4.94	206-770-023	SFR	\$1 4.94
206-750-031	SFR	\$1 4.94	206-750-083	SFR	\$1 4.94	206-770-024	SFR	\$1 4.94
206-750-032	SFR	\$1 4.94	206-750-084	SFR	\$1 4.94	206-770-025	SFR	\$1 4.94
206-750-033	SFR	\$1 4.94	206-750-085	SFR	\$1 4.94	206-770-026	SFR	\$1 4.94
206-750-034	SFR	\$1 4.94	206-750-086	SFR	\$1 4.94	206-770-027	SFR	\$1 4.94
206-750-035	SFR	\$1 4.94	206-750-087	SFR	\$1 4.94	206-780-001	SFR	\$1 4.94
206-750-036	SFR	\$1 4.94	206-750-088	SFR	\$1 4.94	206-780-002	VSFR	\$7.46
206-750-037	SFR	\$1 4.94	206-750-089	SFR	\$1 4.94	206-780-003	VSFR	\$7.46
206-750-038	SFR	\$1 4.94	206-750-090	SFR	\$1 4.94	206-780-004	VSFR	\$7.46
206-750-039	SFR	\$1 4.94	206-760-001	SFR	\$1 4.94	206-780-005	VSFR	\$7.46
206-750-040	SFR	\$1 4.94	206-760-002	SFR	\$1 4.94	206-780-006	VSFR	\$7.46
206-750-041	SFR	\$1 4.94	206-760-003	SFR	\$1 4.94	206-780-007	VSFR	\$7.46
206-750-042	SFR	\$1 4.94	206-760-004	SFR	\$1 4.94	206-780-008	VSFR	\$7.46
206-750-043	SFR	\$1 4.94	206-760-005	SFR	\$1 4.94	206-780-009	VSFR	\$7.46
206-750-044	SFR	\$1 4.94	206-760-006	SFR	\$1 4.94	206-780-010	VSFR	\$7.46
206-750-045	SFR	\$1 4.94	206-760-007	SFR	\$1 4.94	206-780-011	VSFR	\$7.46
206-750-046	SFR	\$1 4.94	206-760-008	SFR	\$1 4.94	206-780-012	VSFR	\$7.46
206-750-047	SFR	\$1 4.94	206-760-009	SFR	\$1 4.94	206-780-013	VSFR	\$7.46
206-750-048	SFR	\$1 4.94	206-760-010	SFR	\$1 4.94	206-780-014	SFR	\$1 4.94
206-750-049	SFR	\$1 4.94	206-760-011	SFR	\$1 4.94	206-780-015	VSFR	\$7.46
206-750-050	SFR	\$1 4.94	206-760-012	SFR	\$1 4.94	206-780-016	SFR	\$1 4.94
206-750-051	SFR	\$1 4.94	206-760-013	SFR	\$1 4.94	206-780-017	SFR	\$1 4.94

*CSA L-100 Countywide Street Lighting Final Annual Report  
Fiscal Year 2021-22*

Assessor's Parcel Number	Property Class	FY21-22 Service Charge	Assessor's Parcel Number	Property Class	FY21-22 Service Charge	Assessor's Parcel Number	Property Class	FY21-22 Service Charge
206-780-018	SFR	\$14.94	206-800-023	SFR	\$14.94	206-810-008	SFR	\$14.94
206-790-001	SFR	\$14.94	206-800-024	SFR	\$14.94	206-810-009	SFR	\$14.94
206-790-002	SFR	\$14.94	206-800-025	SFR	\$14.94	206-810-010	SFR	\$14.94
206-790-003	SFR	\$14.94	206-800-026	SFR	\$14.94	206-810-011	SFR	\$14.94
206-790-004	SFR	\$14.94	206-800-027	SFR	\$14.94	206-810-012	SFR	\$14.94
206-790-005	SFR	\$14.94	206-800-028	SFR	\$14.94	206-810-013	SFR	\$14.94
206-790-006	SFR	\$14.94	206-800-029	SFR	\$14.94	206-810-014	SFR	\$14.94
206-790-007	SFR	\$14.94	206-800-030	SFR	\$14.94	206-810-015	SFR	\$14.94
206-790-008	SFR	\$14.94	206-800-031	SFR	\$14.94	206-810-016	SFR	\$14.94
206-790-009	SFR	\$14.94	206-800-032	SFR	\$14.94	206-810-017	SFR	\$14.94
206-790-010	VSFR	\$7.46	206-800-033	SFR	\$14.94	206-810-018	SFR	\$14.94
206-790-011	VSFR	\$7.46	206-800-034	SFR	\$14.94	206-810-019	SFR	\$14.94
206-790-012	SFR	\$14.94	206-800-035	SFR	\$14.94	206-810-020	SFR	\$14.94
206-790-013	SFR	\$14.94	206-800-036	SFR	\$14.94	206-810-021	SFR	\$14.94
206-790-014	SFR	\$14.94	206-800-037	SFR	\$14.94	206-810-022	SFR	\$14.94
206-790-015	SFR	\$14.94	206-800-038	SFR	\$14.94	206-810-023	SFR	\$14.94
206-790-016	VSFR	\$7.46	206-800-039	SFR	\$14.94	206-810-024	SFR	\$14.94
206-790-017	VSFR	\$7.46	206-800-040	SFR	\$14.94	206-810-025	SFR	\$14.94
206-790-018	VSFR	\$7.46	206-800-041	SFR	\$14.94	206-810-026	SFR	\$14.94
206-790-019	VSFR	\$7.46	206-800-042	SFR	\$14.94	206-810-027	SFR	\$14.94
206-790-020	VSFR	\$7.46	206-800-043	SFR	\$14.94	206-810-028	SFR	\$14.94
206-790-021	VSFR	\$7.46	206-800-044	SFR	\$14.94	206-810-029	SFR	\$14.94
206-790-022	VSFR	\$7.46	206-800-045	SFR	\$14.94	206-810-030	SFR	\$14.94
206-790-023	VSFR	\$7.46	206-800-046	SFR	\$14.94	206-810-031	SFR	\$14.94
206-790-024	SFR	\$14.94	206-800-047	SFR	\$14.94	206-820-001	SFR	\$14.94
206-790-025	SFR	\$14.94	206-800-048	SFR	\$14.94	206-820-002	SFR	\$14.94
206-790-026	SFR	\$14.94	206-800-049	SFR	\$14.94	206-820-003	SFR	\$14.94
206-790-027	SFR	\$14.94	206-800-050	SFR	\$14.94	206-820-004	SFR	\$14.94
206-790-028	SFR	\$14.94	206-800-051	SFR	\$14.94	206-820-005	SFR	\$14.94
206-790-029	SFR	\$14.94	206-800-052	SFR	\$14.94	206-820-006	SFR	\$14.94
206-800-001	SFR	\$14.94	206-800-053	SFR	\$14.94	206-820-007	SFR	\$14.94
206-800-002	SFR	\$14.94	206-800-054	SFR	\$14.94	206-820-008	SFR	\$14.94
206-800-003	SFR	\$14.94	206-800-055	SFR	\$14.94	206-820-009	SFR	\$14.94
206-800-004	SFR	\$14.94	206-800-056	SFR	\$14.94	206-820-010	SFR	\$14.94
206-800-005	SFR	\$14.94	206-800-057	SFR	\$14.94	206-820-011	SFR	\$14.94
206-800-006	SFR	\$14.94	206-800-058	SFR	\$14.94	206-820-012	SFR	\$14.94
206-800-007	SFR	\$14.94	206-800-059	SFR	\$14.94	206-820-013	SFR	\$14.94
206-800-008	SFR	\$14.94	206-800-060	SFR	\$14.94	206-820-014	SFR	\$14.94
206-800-009	SFR	\$14.94	206-800-061	SFR	\$14.94	206-820-015	SFR	\$14.94
206-800-010	SFR	\$14.94	206-800-062	SFR	\$14.94	206-820-016	SFR	\$14.94
206-800-011	SFR	\$14.94	206-800-063	SFR	\$14.94	206-820-017	SFR	\$14.94
206-800-012	SFR	\$14.94	206-800-064	SFR	\$14.94	206-820-018	SFR	\$14.94
206-800-013	SFR	\$14.94	206-800-065	SFR	\$14.94	206-820-019	SFR	\$14.94
206-800-014	SFR	\$14.94	206-800-066	SFR	\$14.94	206-820-020	SFR	\$14.94
206-800-015	SFR	\$14.94	206-800-067	SFR	\$14.94	206-820-021	SFR	\$14.94
206-800-016	SFR	\$14.94	206-810-001	SFR	\$14.94	206-820-022	SFR	\$14.94
206-800-017	SFR	\$14.94	206-810-002	SFR	\$14.94	206-820-023	SFR	\$14.94
206-800-018	SFR	\$14.94	206-810-003	SFR	\$14.94	206-820-024	SFR	\$14.94
206-800-019	SFR	\$14.94	206-810-004	SFR	\$14.94	206-820-025	SFR	\$14.94
206-800-020	SFR	\$14.94	206-810-005	SFR	\$14.94	206-820-026	SFR	\$14.94
206-800-021	SFR	\$14.94	206-810-006	SFR	\$14.94	206-820-027	SFR	\$14.94
206-800-022	SFR	\$14.94	206-810-007	SFR	\$14.94	206-820-028	SFR	\$14.94

*CSA L-100 Countywide Street Lighting Final Annual Report  
Fiscal Year 2021-22*

Assessor's Parcel Number	Property Class	FY21-22 Service Charge	Assessor's Parcel Number	Property Class	FY21-22 Service Charge	Assessor's Parcel Number	Property Class	FY21-22 Service Charge
206-820-029	SFR	\$1 4.94	211-240-016	SFR	\$1 4.94	211-280-008	SFR	\$1 4.94
206-820-030	SFR	\$1 4.94	211-250-001	SFR	\$1 4.94	211-280-009	SFR	\$1 4.94
206-820-031	SFR	\$1 4.94	211-250-002	SFR	\$1 4.94	211-280-010	SFR	\$1 4.94
206-820-032	SFR	\$1 4.94	211-250-003	SFR	\$1 4.94	211-280-011	SFR	\$1 4.94
206-820-033	SFR	\$1 4.94	211-250-004	SFR	\$1 4.94	211-280-012	SFR	\$1 4.94
206-820-034	SFR	\$1 4.94	211-250-005	SFR	\$1 4.94	211-280-013	SFR	\$1 4.94
206-820-035	SFR	\$1 4.94	211-250-006	SFR	\$1 4.94	211-280-014	SFR	\$1 4.94
206-820-036	SFR	\$1 4.94	211-250-007	SFR	\$1 4.94	211-280-015	SFR	\$1 4.94
206-820-037	SFR	\$1 4.94	211-250-008	SFR	\$1 4.94	211-280-016	SFR	\$1 4.94
206-820-038	SFR	\$1 4.94	211-250-009	SFR	\$1 4.94	211-280-017	SFR	\$1 4.94
206-820-039	SFR	\$1 4.94	211-250-010	SFR	\$1 4.94	211-280-018	SFR	\$1 4.94
206-820-040	SFR	\$1 4.94	211-250-011	SFR	\$1 4.94	211-280-019	SFR	\$1 4.94
206-820-041	SFR	\$1 4.94	211-250-016	SFR	\$1 4.94	211-280-020	SFR	\$1 4.94
206-820-042	SFR	\$1 4.94	211-250-017	SFR	\$1 4.94	211-280-021	SFR	\$1 4.94
206-820-043	SFR	\$1 4.94	211-250-018	SFR	\$1 4.94	211-280-022	SFR	\$1 4.94
206-820-044	SFR	\$1 4.94	211-250-019	SFR	\$1 4.94	211-280-023	SFR	\$1 4.94
206-820-045	SFR	\$1 4.94	211-260-001	SFR	\$1 4.94	211-280-024	SFR	\$1 4.94
206-820-046	SFR	\$1 4.94	211-260-002	SFR	\$1 4.94	211-280-025	SFR	\$1 4.94
206-820-047	SFR	\$1 4.94	211-260-003	SFR	\$1 4.94	211-280-026	SFR	\$1 4.94
206-820-048	SFR	\$1 4.94	211-260-004	SFR	\$1 4.94	211-280-027	SFR	\$1 4.94
206-820-049	SFR	\$1 4.94	211-260-005	SFR	\$1 4.94	211-280-028	SFR	\$1 4.94
206-820-050	SFR	\$1 4.94	211-260-006	SFR	\$1 4.94	211-280-029	SFR	\$1 4.94
206-820-051	SFR	\$1 4.94	211-260-007	SFR	\$1 4.94	211-280-030	SFR	\$1 4.94
206-820-052	SFR	\$1 4.94	211-260-008	SFR	\$1 4.94	211-280-031	SFR	\$1 4.94
206-820-053	SFR	\$1 4.94	211-260-009	SFR	\$1 4.94	211-280-032	SFR	\$1 4.94
206-820-054	SFR	\$1 4.94	211-260-010	SFR	\$1 4.94	211-280-033	SFR	\$1 4.94
206-820-055	SFR	\$1 4.94	211-260-011	SFR	\$1 4.94	211-280-034	SFR	\$1 4.94
206-820-056	SFR	\$1 4.94	211-260-012	SFR	\$1 4.94	211-280-035	SFR	\$1 4.94
206-820-057	SFR	\$1 4.94	211-260-013	SFR	\$1 4.94	211-280-036	SFR	\$1 4.94
206-820-058	SFR	\$1 4.94	211-260-014	SFR	\$1 4.94	211-280-037	SFR	\$1 4.94
206-820-059	SFR	\$1 4.94	211-260-015	SFR	\$1 4.94	211-280-038	SFR	\$1 4.94
206-820-060	SFR	\$1 4.94	211-260-016	SFR	\$1 4.94	211-280-039	SFR	\$1 4.94
206-820-061	SFR	\$1 4.94	211-260-017	SFR	\$1 4.94	211-290-001	SFR	\$1 4.94
209-040-001	MISC	\$7.46	211-260-018	SFR	\$1 4.94	211-290-002	SFR	\$1 4.94
211-210-017	MISC	\$7.46	211-270-001	SFR	\$1 4.94	211-290-003	SFR	\$1 4.94
211-210-029	MISC	\$7.46	211-270-002	SFR	\$1 4.94	211-290-004	SFR	\$1 4.94
211-210-054	SFR	\$1 4.94	211-270-003	SFR	\$1 4.94	211-290-005	SFR	\$1 4.94
211-210-055	SFR	\$1 4.94	211-270-004	SFR	\$1 4.94	211-290-006	SFR	\$1 4.94
211-220-001	MISC	\$7.46	211-270-005	SFR	\$1 4.94	211-290-007	SFR	\$1 4.94
211-220-002	SFR	\$1 4.94	211-270-006	SFR	\$1 4.94	211-290-008	SFR	\$1 4.94
211-220-007	SFR	\$1 4.94	211-270-007	SFR	\$1 4.94	211-290-009	SFR	\$1 4.94
211-230-016	MISC	\$7.46	211-270-008	SFR	\$1 4.94	211-290-010	SFR	\$1 4.94
211-240-001	SFR	\$1 4.94	211-270-009	SFR	\$1 4.94	211-290-011	SFR	\$1 4.94
211-240-002	VSFR	\$7.46	211-270-010	SFR	\$1 4.94	211-290-012	SFR	\$1 4.94
211-240-008	SFR	\$1 4.94	211-270-011	SFR	\$1 4.94	211-290-013	SFR	\$1 4.94
211-240-009	SFR	\$1 4.94	211-280-001	SFR	\$1 4.94	211-290-014	SFR	\$1 4.94
211-240-010	SFR	\$1 4.94	211-280-002	SFR	\$1 4.94	211-290-015	SFR	\$1 4.94
211-240-011	SFR	\$1 4.94	211-280-003	SFR	\$1 4.94	211-290-016	SFR	\$1 4.94
211-240-012	SFR	\$1 4.94	211-280-004	SFR	\$1 4.94	211-290-017	SFR	\$1 4.94
211-240-013	SFR	\$1 4.94	211-280-005	SFR	\$1 4.94	211-290-018	SFR	\$1 4.94
211-240-014	SFR	\$1 4.94	211-280-006	SFR	\$1 4.94	211-290-019	SFR	\$1 4.94
211-240-015	SFR	\$1 4.94	211-280-007	SFR	\$1 4.94	211-290-020	SFR	\$1 4.94

*CSA L-100 Countywide Street Lighting Final Annual Report  
Fiscal Year 2021-22*

Assessor's Parcel Number	Property Class	FY21-22 Service Charge	Assessor's Parcel Number	Property Class	FY21-22 Service Charge	Assessor's Parcel Number	Property Class	FY21-22 Service Charge
211-300-001	SFR	\$1 4.94	211-320-005	SFR	\$1 4.94	211-360-006	SFR	\$1 4.94
211-300-002	SFR	\$1 4.94	211-320-006	SFR	\$1 4.94	211-360-007	SFR	\$1 4.94
211-300-003	SFR	\$1 4.94	211-320-007	SFR	\$1 4.94	211-360-008	SFR	\$1 4.94
211-300-004	SFR	\$1 4.94	211-320-008	SFR	\$1 4.94	211-360-009	SFR	\$1 4.94
211-300-005	SFR	\$1 4.94	211-320-009	SFR	\$1 4.94	211-360-010	SFR	\$1 4.94
211-300-006	SFR	\$1 4.94	211-320-010	SFR	\$1 4.94	211-360-011	SFR	\$1 4.94
211-300-007	SFR	\$1 4.94	211-320-011	SFR	\$1 4.94	211-360-012	SFR	\$1 4.94
211-300-008	SFR	\$1 4.94	211-320-012	SFR	\$1 4.94	211-360-013	SFR	\$1 4.94
211-300-009	SFR	\$1 4.94	211-320-013	SFR	\$1 4.94	211-360-014	SFR	\$1 4.94
211-300-010	SFR	\$1 4.94	211-320-014	SFR	\$1 4.94	211-360-015	SFR	\$1 4.94
211-300-011	SFR	\$1 4.94	211-320-015	SFR	\$1 4.94	211-360-016	SFR	\$1 4.94
211-300-012	SFR	\$1 4.94	211-320-016	SFR	\$1 4.94	211-360-017	SFR	\$1 4.94
211-300-013	SFR	\$1 4.94	211-320-017	SFR	\$1 4.94	211-360-018	SFR	\$1 4.94
211-300-014	SFR	\$1 4.94	211-320-018	SFR	\$1 4.94	211-360-019	SFR	\$1 4.94
211-300-015	SFR	\$1 4.94	211-330-001	SFR	\$1 4.94	211-360-020	SFR	\$1 4.94
211-300-016	SFR	\$1 4.94	211-330-002	SFR	\$1 4.94	211-360-021	SFR	\$1 4.94
211-300-017	SFR	\$1 4.94	211-330-003	SFR	\$1 4.94	211-360-022	SFR	\$1 4.94
211-300-018	SFR	\$1 4.94	211-330-004	SFR	\$1 4.94	211-360-023	SFR	\$1 4.94
211-300-019	SFR	\$1 4.94	211-330-005	SFR	\$1 4.94	211-360-024	SFR	\$1 4.94
211-300-020	SFR	\$1 4.94	211-330-006	SFR	\$1 4.94	211-360-025	SFR	\$1 4.94
211-300-021	SFR	\$1 4.94	211-330-007	SFR	\$1 4.94	211-360-026	SFR	\$1 4.94
211-300-022	SFR	\$1 4.94	211-330-008	SFR	\$1 4.94	211-360-027	SFR	\$1 4.94
211-300-023	SFR	\$1 4.94	211-330-009	SFR	\$1 4.94	211-360-028	SFR	\$1 4.94
211-300-024	SFR	\$1 4.94	211-340-001	SFR	\$1 4.94	211-360-029	SFR	\$1 4.94
211-300-025	SFR	\$1 4.94	211-340-002	SFR	\$1 4.94	211-360-030	SFR	\$1 4.94
211-300-026	SFR	\$1 4.94	211-340-003	SFR	\$1 4.94	211-360-031	SFR	\$1 4.94
211-300-027	SFR	\$1 4.94	211-340-004	SFR	\$1 4.94	211-360-032	SFR	\$1 4.94
211-310-001	SFR	\$1 4.94	211-340-005	SFR	\$1 4.94	211-360-033	SFR	\$1 4.94
211-310-002	SFR	\$1 4.94	211-340-006	SFR	\$1 4.94	211-360-034	SFR	\$1 4.94
211-310-006	SFR	\$1 4.94	211-340-007	SFR	\$1 4.94	211-360-035	SFR	\$1 4.94
211-310-007	SFR	\$1 4.94	211-350-001	SFR	\$1 4.94	211-360-036	SFR	\$1 4.94
211-310-008	SFR	\$1 4.94	211-350-002	SFR	\$1 4.94	211-360-037	SFR	\$1 4.94
211-310-009	SFR	\$1 4.94	211-350-005	SFR	\$1 4.94	211-360-038	SFR	\$1 4.94
211-310-010	SFR	\$1 4.94	211-350-006	SFR	\$1 4.94	211-360-039	SFR	\$1 4.94
211-310-011	SFR	\$1 4.94	211-350-007	VSFR	\$7.46	211-360-040	SFR	\$1 4.94
211-310-012	SFR	\$1 4.94	211-350-008	SFR	\$1 4.94	211-360-041	SFR	\$1 4.94
211-310-013	SFR	\$1 4.94	211-350-009	SFR	\$1 4.94	211-360-042	SFR	\$1 4.94
211-310-014	SFR	\$1 4.94	211-350-010	SFR	\$1 4.94	211-360-043	SFR	\$1 4.94
211-310-015	SFR	\$1 4.94	211-350-011	SFR	\$1 4.94	211-370-001	SFR	\$1 4.94
211-310-016	SFR	\$1 4.94	211-350-012	SFR	\$1 4.94	211-370-002	SFR	\$1 4.94
211-310-017	SFR	\$1 4.94	211-350-013	SFR	\$1 4.94	211-370-003	SFR	\$1 4.94
211-310-018	SFR	\$1 4.94	211-350-014	SFR	\$1 4.94	211-370-004	SFR	\$1 4.94
211-310-019	SFR	\$1 4.94	211-350-015	SFR	\$1 4.94	211-370-005	SFR	\$1 4.94
211-310-020	SFR	\$1 4.94	211-350-016	SFR	\$1 4.94	211-370-006	SFR	\$1 4.94
211-310-021	SFR	\$1 4.94	211-350-017	SFR	\$1 4.94	211-370-007	SFR	\$1 4.94
211-310-026	SFR	\$1 4.94	211-350-026	SFR	\$1 4.94	211-370-008	SFR	\$1 4.94
211-310-027	SFR	\$1 4.94	211-350-027	SFR	\$1 4.94	211-370-009	SFR	\$1 4.94
211-310-028	SFR	\$1 4.94	211-360-001	SFR	\$1 4.94	211-370-010	SFR	\$1 4.94
211-320-001	SFR	\$1 4.94	211-360-002	SFR	\$1 4.94	211-370-011	SFR	\$1 4.94
211-320-002	SFR	\$1 4.94	211-360-003	SFR	\$1 4.94	211-370-012	SFR	\$1 4.94
211-320-003	SFR	\$1 4.94	211-360-004	SFR	\$1 4.94	211-370-013	SFR	\$1 4.94
211-320-004	SFR	\$1 4.94	211-360-005	SFR	\$1 4.94	211-370-014	SFR	\$1 4.94



*CSA L-100 Countywide Street Lighting Final Annual Report  
Fiscal Year 2021-22*

Assessor's Parcel Number	Property Class	FY21-22 Service Charge	Assessor's Parcel Number	Property Class	FY21-22 Service Charge	Assessor's Parcel Number	Property Class	FY21-22 Service Charge
211-370-015	SFR	\$1 4.94	211-380-009	SFR	\$1 4.94	215-130-001	SFR	\$1 4.94
211-370-016	SFR	\$1 4.94	211-380-010	SFR	\$1 4.94	215-130-002	SFR	\$1 4.94
211-370-017	SFR	\$1 4.94	211-380-011	SFR	\$1 4.94	215-130-008	SFR	\$1 4.94
211-370-018	SFR	\$1 4.94	211-380-012	SFR	\$1 4.94	215-130-009	SFR	\$1 4.94
211-370-019	SFR	\$1 4.94	211-380-013	SFR	\$1 4.94	215-130-010	SFR	\$1 4.94
211-370-020	SFR	\$1 4.94	211-380-014	SFR	\$1 4.94	215-130-011	SFR	\$1 4.94
211-370-021	SFR	\$1 4.94	211-380-015	SFR	\$1 4.94	215-130-012	SFR	\$1 4.94
211-370-022	SFR	\$1 4.94	211-380-016	SFR	\$1 4.94	215-130-013	SFR	\$1 4.94
211-370-023	SFR	\$1 4.94	211-380-017	SFR	\$1 4.94	215-130-015	SFR	\$1 4.94
211-370-024	SFR	\$1 4.94	211-380-018	SFR	\$1 4.94	215-130-017	SFR	\$1 4.94
211-370-025	SFR	\$1 4.94	211-380-019	SFR	\$1 4.94	215-140-001	SFR	\$1 4.94
211-370-026	SFR	\$1 4.94	211-380-020	SFR	\$1 4.94	215-140-008	SFR	\$1 4.94
211-370-027	SFR	\$1 4.94	211-380-021	SFR	\$1 4.94	215-140-009	SFR	\$1 4.94
211-370-028	SFR	\$1 4.94	211-380-022	SFR	\$1 4.94	215-140-010	SFR	\$1 4.94
211-370-029	SFR	\$1 4.94	211-380-023	SFR	\$1 4.94	215-140-011	SFR	\$1 4.94
211-370-030	SFR	\$1 4.94	211-380-024	SFR	\$1 4.94	215-140-012	SFR	\$1 4.94
211-370-031	SFR	\$1 4.94	211-380-025	SFR	\$1 4.94	215-140-013	SFR	\$1 4.94
211-370-032	SFR	\$1 4.94	211-380-027	SFR	\$1 4.94	215-140-015	SFR	\$1 4.94
211-370-033	SFR	\$1 4.94	211-380-028	SFR	\$1 4.94	215-140-020	VSFR	\$7.46
211-370-034	SFR	\$1 4.94	211-380-029	SFR	\$1 4.94	215-150-001	SFR	\$1 4.94
211-370-035	SFR	\$1 4.94	211-380-030	SFR	\$1 4.94	215-150-002	SFR	\$1 4.94
211-370-036	SFR	\$1 4.94	211-380-031	SFR	\$1 4.94	215-150-003	SFR	\$1 4.94
211-370-037	SFR	\$1 4.94	211-380-032	SFR	\$1 4.94	215-150-004	SFR	\$1 4.94
211-370-038	SFR	\$1 4.94	211-380-033	SFR	\$1 4.94	215-150-005	SFR	\$1 4.94
211-370-039	SFR	\$1 4.94	211-380-034	SFR	\$1 4.94	215-150-006	SFR	\$1 4.94
211-370-040	SFR	\$1 4.94	211-380-035	SFR	\$1 4.94	215-150-007	SFR	\$1 4.94
211-370-041	SFR	\$1 4.94	211-380-036	SFR	\$1 4.94	215-160-001	SFR	\$1 4.94
211-370-042	SFR	\$1 4.94	211-380-037	SFR	\$1 4.94	215-160-002	VSFR	\$7.46
211-370-043	SFR	\$1 4.94	211-380-038	SFR	\$1 4.94	215-160-003	SFR	\$1 4.94
211-370-044	SFR	\$1 4.94	211-380-039	SFR	\$1 4.94	215-160-004	SFR	\$1 4.94
211-370-045	SFR	\$1 4.94	211-380-050	SFR	\$1 4.94	215-160-005	SFR	\$1 4.94
211-370-046	SFR	\$1 4.94	211-400-004	SFR	\$1 4.94	215-160-008	SFR	\$1 4.94
211-370-047	SFR	\$1 4.94	215-110-004	SFR	\$1 4.94	215-160-009	SFR	\$1 4.94
211-370-048	SFR	\$1 4.94	215-110-005	SFR	\$1 4.94	215-160-010	SFR	\$1 4.94
211-370-049	SFR	\$1 4.94	215-110-006	SFR	\$1 4.94	215-200-002	SFR	\$1 4.94
211-370-050	SFR	\$1 4.94	215-110-011	SFR	\$1 4.94	215-200-006	SFR	\$1 4.94
211-370-051	SFR	\$1 4.94	215-110-012	SFR	\$1 4.94	215-200-007	SFR	\$1 4.94
211-370-052	SFR	\$1 4.94	215-110-013	SFR	\$1 4.94	215-200-013	SFR	\$1 4.94
211-370-053	SFR	\$1 4.94	215-120-001	SFR	\$1 4.94	215-200-014	SFR	\$1 4.94
211-370-054	SFR	\$1 4.94	215-120-002	SFR	\$1 4.94	215-200-015	SFR	\$1 4.94
211-370-055	SFR	\$1 4.94	215-120-003	SFR	\$1 4.94	215-200-016	SFR	\$1 4.94
211-370-056	SFR	\$1 4.94	215-120-004	SFR	\$1 4.94	215-200-018	SFR	\$1 4.94
211-370-057	SFR	\$1 4.94	215-120-005	SFR	\$1 4.94	215-200-022	SFR	\$1 4.94
211-370-058	SFR	\$1 4.94	215-120-006	SFR	\$1 4.94	215-200-025	SFR	\$1 4.94
211-380-001	SFR	\$1 4.94	215-120-007	SFR	\$1 4.94	215-200-031	SFR	\$1 4.94
211-380-002	SFR	\$1 4.94	215-120-009	SFR	\$1 4.94	215-200-037	SFR	\$1 4.94
211-380-003	SFR	\$1 4.94	215-120-011	SFR	\$1 4.94	215-200-045	SFR	\$1 4.94
211-380-004	SFR	\$1 4.94	215-120-012	SFR	\$1 4.94	215-200-047	SFR	\$1 4.94
211-380-005	SFR	\$1 4.94	215-120-013	SFR	\$1 4.94	215-200-048	SFR	\$1 4.94
211-380-006	SFR	\$1 4.94	215-120-014	SFR	\$1 4.94	215-200-049	SFR	\$1 4.94
211-380-007	SFR	\$1 4.94	215-120-015	SFR	\$1 4.94	215-200-050	SFR	\$1 4.94
211-380-008	SFR	\$1 4.94	215-120-017	SFR	\$1 4.94	215-200-051	SFR	\$1 4.94

*CSA L-100 Countywide Street Lighting Final Annual Report  
Fiscal Year 2021-22*

Assessor's Parcel Number	Property Class	FY21-22 Service Charge	Assessor's Parcel Number	Property Class	FY21-22 Service Charge	Assessor's Parcel Number	Property Class	FY21-22 Service Charge
215-200-052	SFR	\$1 4.94	220-110-011	SFR	\$1 4.94	220-140-017	SFR	\$1 4.94
215-200-053	SFR	\$1 4.94	220-110-012	SFR	\$1 4.94	220-140-018	SFR	\$1 4.94
215-200-054	SFR	\$1 4.94	220-110-013	SFR	\$1 4.94	220-140-019	SFR	\$1 4.94
215-200-055	SFR	\$1 4.94	220-110-014	SFR	\$1 4.94	220-140-020	SFR	\$1 4.94
215-200-056	SFR	\$1 4.94	220-110-015	SFR	\$1 4.94	220-140-021	SFR	\$1 4.94
215-200-057	SFR	\$1 4.94	220-110-016	SFR	\$1 4.94	220-140-022	SFR	\$1 4.94
215-200-058	SFR	\$1 4.94	220-110-017	SFR	\$1 4.94	220-140-023	SFR	\$1 4.94
215-200-059	SFR	\$1 4.94	220-110-018	SFR	\$1 4.94	220-140-024	SFR	\$1 4.94
215-200-060	SFR	\$1 4.94	220-110-019	SFR	\$1 4.94	220-140-025	SFR	\$1 4.94
215-200-061	SFR	\$1 4.94	220-110-020	SFR	\$1 4.94	220-140-029	SFR	\$1 4.94
215-200-062	SFR	\$1 4.94	220-110-021	SFR	\$1 4.94	220-140-030	SFR	\$1 4.94
215-200-063	SFR	\$1 4.94	220-110-022	SFR	\$1 4.94	220-140-032	COM	\$74.70
215-200-064	SFR	\$1 4.94	220-110-023	SFR	\$1 4.94	220-140-035	SFR	\$1 4.94
215-200-065	SFR	\$1 4.94	220-110-025	SFR	\$1 4.94	220-140-036	SFR	\$1 4.94
215-200-066	SFR	\$1 4.94	220-110-026	SFR	\$1 4.94	220-140-037	SFR	\$1 4.94
215-200-067	SFR	\$1 4.94	220-110-028	SFR	\$1 4.94	220-140-039	SFR	\$1 4.94
215-200-068	SFR	\$1 4.94	220-110-029	SFR	\$1 4.94	220-150-003	COM	\$74.70
215-200-069	SFR	\$1 4.94	220-110-031	SFR	\$1 4.94	220-160-001	SFR	\$1 4.94
215-200-070	SFR	\$1 4.94	220-110-032	SFR	\$1 4.94	220-160-002	SFR	\$1 4.94
215-200-072	SFR	\$1 4.94	220-110-037	SFR	\$1 4.94	220-160-003	SFR	\$1 4.94
215-200-074	SFR	\$1 4.94	220-110-038	SFR	\$1 4.94	220-160-004	SFR	\$1 4.94
215-200-075	SFR	\$1 4.94	220-110-040	SFR	\$1 4.94	220-160-007	SFR	\$1 4.94
215-200-076	SFR	\$1 4.94	220-110-041	SFR	\$1 4.94	220-160-008	SFR	\$1 4.94
215-210-001	SFR	\$1 4.94	220-110-043	SFR	\$1 4.94	220-160-009	SFR	\$1 4.94
215-210-002	SFR	\$1 4.94	220-130-002	SFR	\$1 4.94	220-160-013	SFR	\$1 4.94
215-210-003	SFR	\$1 4.94	220-130-003	SFR	\$1 4.94	220-160-014	SFR	\$1 4.94
215-210-005	SFR	\$1 4.94	220-130-004	SFR	\$1 4.94	220-160-015	SFR	\$1 4.94
215-210-006	SFR	\$1 4.94	220-130-005	SFR	\$1 4.94	220-160-016	SFR	\$1 4.94
215-210-007	SFR	\$1 4.94	220-130-006	SFR	\$1 4.94	220-170-001	SFR	\$1 4.94
215-210-008	SFR	\$1 4.94	220-130-007	SFR	\$1 4.94	220-170-002	SFR	\$1 4.94
215-210-020	SFR	\$1 4.94	220-130-008	SFR	\$1 4.94	220-170-003	SFR	\$1 4.94
220-060-020	VCOM	\$7.46	220-130-010	SFR	\$1 4.94	220-170-004	SFR	\$1 4.94
220-080-033	SFR	\$1 4.94	220-130-011	SFR	\$1 4.94	220-170-005	SFR	\$1 4.94
220-080-035	SFR	\$1 4.94	220-130-012	SFR	\$1 4.94	220-170-006	SFR	\$1 4.94
220-080-037	SFR	\$1 4.94	220-130-015	SFR	\$1 4.94	220-170-007	SFR	\$1 4.94
220-080-038	SFR	\$1 4.94	220-130-016	SFR	\$1 4.94	220-170-008	SFR	\$1 4.94
220-080-040	SFR	\$1 4.94	220-130-017	SFR	\$1 4.94	220-170-009	SFR	\$1 4.94
220-090-002	VSFR	\$7.46	220-140-001	SFR	\$1 4.94	220-170-010	SFR	\$1 4.94
220-090-003	VSFR	\$7.46	220-140-002	SFR	\$1 4.94	220-170-018	SFR	\$1 4.94
220-090-004	SFR	\$1 4.94	220-140-003	SFR	\$1 4.94	220-170-019	SFR	\$1 4.94
220-090-012	SFR	\$1 4.94	220-140-004	SFR	\$1 4.94	220-170-020	SFR	\$1 4.94
220-100-024	MISC	\$7.46	220-140-005	SFR	\$1 4.94	220-170-021	SFR	\$1 4.94
220-100-025	MISC	\$7.46	220-140-006	SFR	\$1 4.94	220-170-022	SFR	\$1 4.94
220-100-026	MISC	\$7.46	220-140-007	SFR	\$1 4.94	220-170-023	SFR	\$1 4.94
220-110-001	SFR	\$1 4.94	220-140-008	SFR	\$1 4.94	220-170-024	SFR	\$1 4.94
220-110-002	SFR	\$1 4.94	220-140-010	SFR	\$1 4.94	220-170-025	SFR	\$1 4.94
220-110-003	SFR	\$1 4.94	220-140-011	SFR	\$1 4.94	220-170-026	SFR	\$1 4.94
220-110-004	SFR	\$1 4.94	220-140-012	SFR	\$1 4.94	220-170-027	SFR	\$1 4.94
220-110-007	SFR	\$1 4.94	220-140-013	SFR	\$1 4.94	220-170-028	SFR	\$1 4.94
220-110-008	SFR	\$1 4.94	220-140-014	SFR	\$1 4.94	220-170-029	SFR	\$1 4.94
220-110-009	SFR	\$1 4.94	220-140-015	SFR	\$1 4.94	220-170-030	SFR	\$1 4.94
220-110-010	SFR	\$1 4.94	220-140-016	SFR	\$1 4.94	220-170-031	SFR	\$1 4.94

*CSA L-100 Countywide Street Lighting Final Annual Report  
Fiscal Year 2021-22*

Assessor's Parcel Number	Property Class	FY21-22 Service Charge	Assessor's Parcel Number	Property Class	FY21-22 Service Charge	Assessor's Parcel Number	Property Class	FY21-22 Service Charge
220-170-032	SFR	\$1 4.94	220-190-037	SFR	\$1 4.94	220-220-002	SFR	\$1 4.94
220-170-033	SFR	\$1 4.94	220-190-038	SFR	\$1 4.94	220-220-004	SFR	\$1 4.94
220-170-034	SFR	\$1 4.94	220-190-041	SFR	\$1 4.94	220-220-005	SFR	\$1 4.94
220-170-035	SFR	\$1 4.94	220-190-043	SFR	\$1 4.94	220-220-006	SFR	\$1 4.94
220-170-038	SFR	\$1 4.94	220-190-045	SFR	\$1 4.94	220-220-008	SFR	\$1 4.94
220-170-039	SFR	\$1 4.94	220-190-048	SFR	\$1 4.94	220-220-013	SFR	\$1 4.94
220-170-043	SFR	\$1 4.94	220-190-049	SFR	\$1 4.94	220-220-014	SFR	\$1 4.94
220-170-044	SFR	\$1 4.94	220-190-050	SFR	\$1 4.94	220-220-015	SFR	\$1 4.94
220-170-045	SFR	\$1 4.94	220-200-001	SFR	\$1 4.94	220-220-019	SFR	\$1 4.94
220-170-046	SFR	\$1 4.94	220-200-002	SFR	\$1 4.94	220-220-020	SFR	\$1 4.94
220-170-047	SFR	\$1 4.94	220-200-003	SFR	\$1 4.94	220-220-021	SFR	\$1 4.94
220-170-048	SFR	\$1 4.94	220-200-004	SFR	\$1 4.94	220-220-022	SFR	\$1 4.94
220-170-049	SFR	\$1 4.94	220-200-006	SFR	\$1 4.94	220-220-023	SFR	\$1 4.94
220-170-050	SFR	\$1 4.94	220-200-007	SFR	\$1 4.94	220-220-024	SFR	\$1 4.94
220-170-051	SFR	\$1 4.94	220-200-008	SFR	\$1 4.94	220-220-025	SFR	\$1 4.94
220-170-053	SFR	\$1 4.94	220-200-009	SFR	\$1 4.94	220-220-026	SFR	\$1 4.94
220-170-054	SFR	\$1 4.94	220-200-010	SFR	\$1 4.94	220-220-027	SFR	\$1 4.94
220-170-055	SFR	\$1 4.94	220-200-011	SFR	\$1 4.94	220-220-028	SFR	\$1 4.94
220-170-057	SFR	\$1 4.94	220-200-012	SFR	\$1 4.94	220-220-029	SFR	\$1 4.94
220-180-001	SFR	\$1 4.94	220-200-013	SFR	\$1 4.94	220-220-030	SFR	\$1 4.94
220-180-003	SFR	\$1 4.94	220-210-001	SFR	\$1 4.94	220-220-035	SFR	\$1 4.94
220-180-004	VSFR	\$7.46	220-210-002	SFR	\$1 4.94	220-220-036	SFR	\$1 4.94
220-180-005	SFR	\$1 4.94	220-210-003	SFR	\$1 4.94	220-220-037	SFR	\$1 4.94
220-180-006	SFR	\$1 4.94	220-210-004	SFR	\$1 4.94	220-220-039	SFR	\$1 4.94
220-180-007	SFR	\$1 4.94	220-210-005	SFR	\$1 4.94	220-220-042	SFR	\$1 4.94
220-180-008	SFR	\$1 4.94	220-210-006	SFR	\$1 4.94	220-220-043	SFR	\$1 4.94
220-180-009	SFR	\$1 4.94	220-210-007	SFR	\$1 4.94	220-230-002	SFR	\$1 4.94
220-180-010	SFR	\$1 4.94	220-210-008	SFR	\$1 4.94	220-230-003	SFR	\$1 4.94
220-180-012	SFR	\$1 4.94	220-210-013	SFR	\$1 4.94	220-230-007	SFR	\$1 4.94
220-180-013	SFR	\$1 4.94	220-210-018	SFR	\$1 4.94	220-230-008	SFR	\$1 4.94
220-180-014	SFR	\$1 4.94	220-210-019	SFR	\$1 4.94	220-230-009	SFR	\$1 4.94
220-180-015	SFR	\$1 4.94	220-210-020	SFR	\$1 4.94	220-230-010	SFR	\$1 4.94
220-180-019	SFR	\$1 4.94	220-210-021	SFR	\$1 4.94	220-230-013	SFR	\$1 4.94
220-180-020	COM	\$74.70	220-210-022	SFR	\$1 4.94	220-230-016	SFR	\$1 4.94
220-180-021	COM	\$74.70	220-210-023	SFR	\$1 4.94	220-230-017	SFR	\$1 4.94
220-180-024	SFR	\$1 4.94	220-210-024	SFR	\$1 4.94	220-230-020	SFR	\$1 4.94
220-190-005	SFR	\$1 4.94	220-210-025	SFR	\$1 4.94	220-230-021	SFR	\$1 4.94
220-190-006	SFR	\$1 4.94	220-210-026	SFR	\$1 4.94	220-230-022	SFR	\$1 4.94
220-190-007	SFR	\$1 4.94	220-210-027	SFR	\$1 4.94	220-230-023	SFR	\$1 4.94
220-190-011	SFR	\$1 4.94	220-210-028	SFR	\$1 4.94	220-230-024	SFR	\$1 4.94
220-190-014	SFR	\$1 4.94	220-210-029	SFR	\$1 4.94	220-230-025	SFR	\$1 4.94
220-190-020	SFR	\$1 4.94	220-210-030	SFR	\$1 4.94	220-240-001	SFR	\$1 4.94
220-190-021	SFR	\$1 4.94	220-210-031	SFR	\$1 4.94	220-240-002	SFR	\$1 4.94
220-190-022	SFR	\$1 4.94	220-210-032	SFR	\$1 4.94	220-240-006	SFR	\$1 4.94
220-190-023	SFR	\$1 4.94	220-210-033	SFR	\$1 4.94	220-240-007	SFR	\$1 4.94
220-190-024	SFR	\$1 4.94	220-210-034	SFR	\$1 4.94	220-250-005	SFR	\$1 4.94
220-190-025	SFR	\$1 4.94	220-210-036	SFR	\$1 4.94	220-250-016	SFR	\$1 4.94
220-190-027	SFR	\$1 4.94	220-210-038	SFR	\$1 4.94	220-250-017	COM	\$74.70
220-190-028	SFR	\$1 4.94	220-210-039	SFR	\$1 4.94	220-260-024	SFR	\$1 4.94
220-190-029	SFR	\$1 4.94	220-210-041	SFR	\$1 4.94	220-260-025	SFR	\$1 4.94
220-190-030	SFR	\$1 4.94	220-210-042	SFR	\$1 4.94	220-260-026	SFR	\$1 4.94
220-190-035	SFR	\$1 4.94	220-220-001	SFR	\$1 4.94	220-260-030	SFR	\$1 4.94

*CSA L-100 Countywide Street Lighting Final Annual Report  
Fiscal Year 2021-22*

Assessor's Parcel Number	Property Class	FY21-22 Service Charge	Assessor's Parcel Number	Property Class	FY21-22 Service Charge	Assessor's Parcel Number	Property Class	FY21-22 Service Charge
220-260-031	SFR	\$1 4.94	220-270-047	SFR	\$1 4.94	220-290-024	SFR	\$1 4.94
220-260-032	SFR	\$1 4.94	220-270-048	SFR	\$1 4.94	220-290-025	SFR	\$1 4.94
220-260-033	SFR	\$1 4.94	220-270-049	SFR	\$1 4.94	220-290-026	SFR	\$1 4.94
220-260-034	SFR	\$1 4.94	220-270-050	SFR	\$1 4.94	220-290-027	SFR	\$1 4.94
220-260-035	SFR	\$1 4.94	220-270-051	SFR	\$1 4.94	220-290-028	SFR	\$1 4.94
220-260-041	SFR	\$1 4.94	220-270-052	SFR	\$1 4.94	220-290-040	SFR	\$1 4.94
220-260-042	SFR	\$1 4.94	220-270-053	SFR	\$1 4.94	220-290-041	SFR	\$1 4.94
220-260-043	SFR	\$1 4.94	220-270-054	SFR	\$1 4.94	220-290-042	SFR	\$1 4.94
220-260-045	SFR	\$1 4.94	220-270-058	SFR	\$1 4.94	220-290-043	SFR	\$1 4.94
220-260-046	SFR	\$1 4.94	220-270-060	SFR	\$1 4.94	220-290-044	SFR	\$1 4.94
220-260-047	SFR	\$1 4.94	220-270-062	SFR	\$1 4.94	220-290-045	SFR	\$1 4.94
220-260-048	SFR	\$1 4.94	220-270-064	SFR	\$1 4.94	220-290-046	SFR	\$1 4.94
220-260-049	SFR	\$1 4.94	220-270-065	SFR	\$1 4.94	220-290-049	SFR	\$1 4.94
220-260-053	SFR	\$1 4.94	220-270-067	SFR	\$1 4.94	220-290-054	COM	\$74.70
220-260-054	SFR	\$1 4.94	220-270-069	SFR	\$1 4.94	220-310-001	SFR	\$1 4.94
220-260-055	SFR	\$1 4.94	220-270-071	SFR	\$1 4.94	220-310-002	SFR	\$1 4.94
220-260-056	SFR	\$1 4.94	220-270-073	SFR	\$1 4.94	220-310-003	SFR	\$1 4.94
220-260-057	SFR	\$1 4.94	220-270-074	SFR	\$1 4.94	220-310-004	SFR	\$1 4.94
220-260-058	SFR	\$1 4.94	220-270-075	SFR	\$1 4.94	220-310-006	SFR	\$1 4.94
220-260-067	SFR	\$1 4.94	220-280-011	SFR	\$1 4.94	220-310-007	SFR	\$1 4.94
220-260-068	SFR	\$1 4.94	220-280-012	SFR	\$1 4.94	220-310-008	SFR	\$1 4.94
220-260-069	SFR	\$1 4.94	220-280-013	SFR	\$1 4.94	220-310-009	SFR	\$1 4.94
220-260-070	SFR	\$1 4.94	220-280-014	SFR	\$1 4.94	220-310-010	SFR	\$1 4.94
220-260-073	SFR	\$1 4.94	220-280-015	SFR	\$1 4.94	220-310-011	SFR	\$1 4.94
220-260-074	SFR	\$1 4.94	220-280-020	SFR	\$1 4.94	220-310-012	SFR	\$1 4.94
220-260-075	SFR	\$1 4.94	220-280-021	SFR	\$1 4.94	220-310-013	SFR	\$1 4.94
220-260-076	SFR	\$1 4.94	220-280-022	SFR	\$1 4.94	220-310-014	COM	\$74.70
220-260-077	SFR	\$1 4.94	220-280-023	SFR	\$1 4.94	220-310-018	COM	\$74.70
220-260-078	SFR	\$1 4.94	220-280-024	SFR	\$1 4.94	220-320-001	SFR	\$1 4.94
220-260-079	SFR	\$1 4.94	220-280-025	SFR	\$1 4.94	220-320-002	SFR	\$1 4.94
220-260-080	SFR	\$1 4.94	220-280-031	COM	\$74.70	220-320-003	SFR	\$1 4.94
220-260-081	SFR	\$1 4.94	220-290-001	SFR	\$1 4.94	220-320-009	SFR	\$1 4.94
220-260-083	SFR	\$1 4.94	220-290-002	SFR	\$1 4.94	220-320-014	COM	\$74.70
220-260-084	SFR	\$1 4.94	220-290-003	SFR	\$1 4.94	220-320-018	SFR	\$1 4.94
220-260-085	SFR	\$1 4.94	220-290-006	SFR	\$1 4.94	220-320-019	SFR	\$1 4.94
220-270-008	SFR	\$1 4.94	220-290-007	SFR	\$1 4.94	220-320-023	SFR	\$1 4.94
220-270-009	SFR	\$1 4.94	220-290-008	SFR	\$1 4.94	220-320-024	SFR	\$1 4.94
220-270-020	SFR	\$1 4.94	220-290-009	SFR	\$1 4.94	220-320-025	SFR	\$1 4.94
220-270-025	SFR	\$1 4.94	220-290-010	SFR	\$1 4.94	220-330-012	SFR	\$1 4.94
220-270-026	SFR	\$1 4.94	220-290-011	SFR	\$1 4.94	220-330-023	SFR	\$1 4.94
220-270-027	SFR	\$1 4.94	220-290-012	SFR	\$1 4.94	220-330-024	SFR	\$1 4.94
220-270-029	SFR	\$1 4.94	220-290-013	SFR	\$1 4.94	220-341-001	SFR	\$1 4.94
220-270-030	SFR	\$1 4.94	220-290-014	SFR	\$1 4.94	220-341-002	SFR	\$1 4.94
220-270-032	SFR	\$1 4.94	220-290-015	SFR	\$1 4.94	220-341-003	SFR	\$1 4.94
220-270-033	SFR	\$1 4.94	220-290-016	SFR	\$1 4.94	220-341-004	SFR	\$1 4.94
220-270-034	SFR	\$1 4.94	220-290-017	SFR	\$1 4.94	220-341-005	SFR	\$1 4.94
220-270-035	SFR	\$1 4.94	220-290-018	SFR	\$1 4.94	220-341-006	SFR	\$1 4.94
220-270-036	SFR	\$1 4.94	220-290-019	SFR	\$1 4.94	220-341-007	SFR	\$1 4.94
220-270-041	SFR	\$1 4.94	220-290-020	SFR	\$1 4.94	220-341-008	SFR	\$1 4.94
220-270-044	SFR	\$1 4.94	220-290-021	SFR	\$1 4.94	220-341-009	SFR	\$1 4.94
220-270-045	SFR	\$1 4.94	220-290-022	SFR	\$1 4.94	220-341-010	SFR	\$1 4.94
220-270-046	SFR	\$1 4.94	220-290-023	SFR	\$1 4.94	220-341-011	SFR	\$1 4.94

*CSA L-100 Countywide Street Lighting Final Annual Report  
Fiscal Year 2021-22*

Assessor's Parcel Number	Property Class	FY21-22 Service Charge	Assessor's Parcel Number	Property Class	FY21-22 Service Charge	Assessor's Parcel Number	Property Class	FY21-22 Service Charge
220-341-012	SFR	\$1 4.94	220-343-038	SFR	\$1 4.94	220-371-006	SFR	\$1 4.94
220-341-013	SFR	\$1 4.94	220-343-039	SFR	\$1 4.94	220-371-007	SFR	\$1 4.94
220-341-014	SFR	\$1 4.94	220-343-040	SFR	\$1 4.94	220-371-008	SFR	\$1 4.94
220-341-015	SFR	\$1 4.94	220-343-041	SFR	\$1 4.94	220-371-009	SFR	\$1 4.94
220-341-016	SFR	\$1 4.94	220-343-042	SFR	\$1 4.94	220-371-010	SFR	\$1 4.94
220-341-017	SFR	\$1 4.94	220-343-043	SFR	\$1 4.94	220-371-011	SFR	\$1 4.94
220-342-001	SFR	\$1 4.94	220-343-044	SFR	\$1 4.94	220-371-012	SFR	\$1 4.94
220-342-002	SFR	\$1 4.94	220-343-045	SFR	\$1 4.94	220-371-013	SFR	\$1 4.94
220-342-003	SFR	\$1 4.94	220-343-046	SFR	\$1 4.94	220-371-014	SFR	\$1 4.94
220-342-004	SFR	\$1 4.94	220-343-047	SFR	\$1 4.94	220-371-015	SFR	\$1 4.94
220-342-005	SFR	\$1 4.94	220-343-048	SFR	\$1 4.94	220-371-016	SFR	\$1 4.94
220-342-006	SFR	\$1 4.94	220-343-049	SFR	\$1 4.94	220-371-017	SFR	\$1 4.94
220-342-007	SFR	\$1 4.94	220-343-050	SFR	\$1 4.94	220-371-018	SFR	\$1 4.94
220-342-008	SFR	\$1 4.94	220-343-051	SFR	\$1 4.94	220-371-019	SFR	\$1 4.94
220-342-009	SFR	\$1 4.94	220-351-002	SFR	\$1 4.94	220-371-020	SFR	\$1 4.94
220-343-001	SFR	\$1 4.94	220-351-003	SFR	\$1 4.94	220-371-021	SFR	\$1 4.94
220-343-002	SFR	\$1 4.94	220-351-004	SFR	\$1 4.94	220-371-022	SFR	\$1 4.94
220-343-003	SFR	\$1 4.94	220-351-005	SFR	\$1 4.94	220-371-023	SFR	\$1 4.94
220-343-004	SFR	\$1 4.94	220-351-015	SFR	\$1 4.94	220-371-024	SFR	\$1 4.94
220-343-005	SFR	\$1 4.94	220-351-016	SFR	\$1 4.94	220-371-025	SFR	\$1 4.94
220-343-006	SFR	\$1 4.94	220-351-020	SFR	\$1 4.94	220-371-026	SFR	\$1 4.94
220-343-007	SFR	\$1 4.94	220-351-021	SFR	\$1 4.94	220-371-027	SFR	\$1 4.94
220-343-008	SFR	\$1 4.94	220-351-025	COM	\$74.70	220-371-028	SFR	\$1 4.94
220-343-009	SFR	\$1 4.94	220-361-001	SFR	\$1 4.94	220-371-029	SFR	\$1 4.94
220-343-010	SFR	\$1 4.94	220-361-002	SFR	\$1 4.94	220-371-030	SFR	\$1 4.94
220-343-011	SFR	\$1 4.94	220-361-003	SFR	\$1 4.94	220-371-031	SFR	\$1 4.94
220-343-012	SFR	\$1 4.94	220-361-004	SFR	\$1 4.94	220-371-032	SFR	\$1 4.94
220-343-013	SFR	\$1 4.94	220-361-005	SFR	\$1 4.94	220-371-033	SFR	\$1 4.94
220-343-014	SFR	\$1 4.94	220-361-006	SFR	\$1 4.94	220-371-034	SFR	\$1 4.94
220-343-015	SFR	\$1 4.94	220-361-007	SFR	\$1 4.94	220-371-035	SFR	\$1 4.94
220-343-016	SFR	\$1 4.94	220-361-008	SFR	\$1 4.94	220-371-036	SFR	\$1 4.94
220-343-017	SFR	\$1 4.94	220-361-009	SFR	\$1 4.94	220-371-037	SFR	\$1 4.94
220-343-018	SFR	\$1 4.94	220-361-010	SFR	\$1 4.94	220-371-038	SFR	\$1 4.94
220-343-019	SFR	\$1 4.94	220-361-011	SFR	\$1 4.94	220-371-039	SFR	\$1 4.94
220-343-020	SFR	\$1 4.94	220-361-012	SFR	\$1 4.94	220-371-040	SFR	\$1 4.94
220-343-021	SFR	\$1 4.94	220-361-013	SFR	\$1 4.94	220-371-041	SFR	\$1 4.94
220-343-022	SFR	\$1 4.94	220-361-014	SFR	\$1 4.94	220-371-042	SFR	\$1 4.94
220-343-023	SFR	\$1 4.94	220-361-015	SFR	\$1 4.94	220-371-043	SFR	\$1 4.94
220-343-024	SFR	\$1 4.94	220-361-016	SFR	\$1 4.94	220-371-044	SFR	\$1 4.94
220-343-025	SFR	\$1 4.94	220-361-017	SFR	\$1 4.94	220-371-045	SFR	\$1 4.94
220-343-026	SFR	\$1 4.94	220-361-018	SFR	\$1 4.94	220-371-046	SFR	\$1 4.94
220-343-027	SFR	\$1 4.94	220-361-019	SFR	\$1 4.94	220-371-047	SFR	\$1 4.94
220-343-028	SFR	\$1 4.94	220-361-020	SFR	\$1 4.94	220-371-048	SFR	\$1 4.94
220-343-029	SFR	\$1 4.94	220-361-021	SFR	\$1 4.94	220-371-049	SFR	\$1 4.94
220-343-030	SFR	\$1 4.94	220-361-023	SFR	\$1 4.94	220-371-050	SFR	\$1 4.94
220-343-031	SFR	\$1 4.94	220-361-034	SFR	\$1 4.94	220-371-051	SFR	\$1 4.94
220-343-032	SFR	\$1 4.94	220-361-035	SFR	\$1 4.94	220-371-052	SFR	\$1 4.94
220-343-033	SFR	\$1 4.94	220-371-001	SFR	\$1 4.94	220-371-053	SFR	\$1 4.94
220-343-034	SFR	\$1 4.94	220-371-002	SFR	\$1 4.94	220-371-054	SFR	\$1 4.94
220-343-035	SFR	\$1 4.94	220-371-003	SFR	\$1 4.94	220-371-055	SFR	\$1 4.94
220-343-036	SFR	\$1 4.94	220-371-004	SFR	\$1 4.94	220-371-056	SFR	\$1 4.94
220-343-037	SFR	\$1 4.94	220-371-005	SFR	\$1 4.94	220-371-057	SFR	\$1 4.94

*CSA L-100 Countywide Street Lighting Final Annual Report  
Fiscal Year 2021-22*

Assessor's Parcel Number	Property Class	FY21-22 Service Charge	Assessor's Parcel Number	Property Class	FY21-22 Service Charge	Assessor's Parcel Number	Property Class	FY21-22 Service Charge
220-371-058	SFR	\$1 4.94	220-383-011	SFR	\$1 4.94	220-391-047	SFR	\$1 4.94
220-371-059	SFR	\$1 4.94	220-383-012	SFR	\$1 4.94	220-391-048	SFR	\$1 4.94
220-371-060	SFR	\$1 4.94	220-383-013	SFR	\$1 4.94	220-391-049	SFR	\$1 4.94
220-371-061	SFR	\$1 4.94	220-383-014	SFR	\$1 4.94	220-391-050	SFR	\$1 4.94
220-372-001	SFR	\$1 4.94	220-383-015	SFR	\$1 4.94	220-391-051	SFR	\$1 4.94
220-372-002	SFR	\$1 4.94	220-383-016	SFR	\$1 4.94	220-391-052	SFR	\$1 4.94
220-372-003	SFR	\$1 4.94	220-383-017	SFR	\$1 4.94	220-401-001	SFR	\$1 4.94
220-372-004	SFR	\$1 4.94	220-383-018	SFR	\$1 4.94	220-401-002	SFR	\$1 4.94
220-372-005	SFR	\$1 4.94	220-383-019	SFR	\$1 4.94	220-401-003	SFR	\$1 4.94
220-372-006	SFR	\$1 4.94	220-383-020	SFR	\$1 4.94	220-401-004	SFR	\$1 4.94
220-372-007	SFR	\$1 4.94	220-383-021	SFR	\$1 4.94	220-401-005	SFR	\$1 4.94
220-372-008	SFR	\$1 4.94	220-383-022	SFR	\$1 4.94	220-401-006	SFR	\$1 4.94
220-372-009	SFR	\$1 4.94	220-383-023	SFR	\$1 4.94	220-401-007	SFR	\$1 4.94
220-372-010	SFR	\$1 4.94	220-383-024	SFR	\$1 4.94	220-401-008	SFR	\$1 4.94
220-372-011	SFR	\$1 4.94	220-383-025	SFR	\$1 4.94	220-401-009	SFR	\$1 4.94
220-372-012	SFR	\$1 4.94	220-391-008	SFR	\$1 4.94	220-401-010	SFR	\$1 4.94
220-372-013	SFR	\$1 4.94	220-391-009	SFR	\$1 4.94	220-401-011	SFR	\$1 4.94
220-372-014	SFR	\$1 4.94	220-391-010	SFR	\$1 4.94	220-401-012	SFR	\$1 4.94
220-372-015	SFR	\$1 4.94	220-391-011	SFR	\$1 4.94	220-401-013	SFR	\$1 4.94
220-372-017	SFR	\$1 4.94	220-391-012	SFR	\$1 4.94	220-401-014	SFR	\$1 4.94
220-381-002	SFR	\$1 4.94	220-391-013	SFR	\$1 4.94	220-401-015	SFR	\$1 4.94
220-381-003	SFR	\$1 4.94	220-391-014	SFR	\$1 4.94	220-401-016	SFR	\$1 4.94
220-381-004	SFR	\$1 4.94	220-391-015	SFR	\$1 4.94	220-401-017	SFR	\$1 4.94
220-381-005	SFR	\$1 4.94	220-391-016	SFR	\$1 4.94	220-401-018	SFR	\$1 4.94
220-381-006	SFR	\$1 4.94	220-391-018	SFR	\$1 4.94	220-401-019	SFR	\$1 4.94
220-381-007	SFR	\$1 4.94	220-391-019	SFR	\$1 4.94	220-401-020	SFR	\$1 4.94
220-381-008	SFR	\$1 4.94	220-391-020	SFR	\$1 4.94	220-401-021	SFR	\$1 4.94
220-381-009	SFR	\$1 4.94	220-391-021	SFR	\$1 4.94	220-401-022	SFR	\$1 4.94
220-381-010	SFR	\$1 4.94	220-391-022	SFR	\$1 4.94	220-401-023	SFR	\$1 4.94
220-381-011	SFR	\$1 4.94	220-391-023	SFR	\$1 4.94	220-401-024	SFR	\$1 4.94
220-381-012	SFR	\$1 4.94	220-391-024	SFR	\$1 4.94	220-401-025	SFR	\$1 4.94
220-381-013	SFR	\$1 4.94	220-391-025	SFR	\$1 4.94	220-411-002	SFR	\$1 4.94
220-381-014	SFR	\$1 4.94	220-391-026	SFR	\$1 4.94	220-411-003	SFR	\$1 4.94
220-381-015	SFR	\$1 4.94	220-391-027	SFR	\$1 4.94	220-411-004	SFR	\$1 4.94
220-381-016	SFR	\$1 4.94	220-391-028	SFR	\$1 4.94	220-411-005	SFR	\$1 4.94
220-381-017	SFR	\$1 4.94	220-391-029	SFR	\$1 4.94	220-411-006	SFR	\$1 4.94
220-381-018	SFR	\$1 4.94	220-391-030	SFR	\$1 4.94	220-411-007	SFR	\$1 4.94
220-381-019	SFR	\$1 4.94	220-391-031	SFR	\$1 4.94	220-411-008	SFR	\$1 4.94
220-381-021	SFR	\$1 4.94	220-391-032	SFR	\$1 4.94	220-411-009	SFR	\$1 4.94
220-382-001	SFR	\$1 4.94	220-391-033	SFR	\$1 4.94	220-411-010	SFR	\$1 4.94
220-382-002	SFR	\$1 4.94	220-391-034	SFR	\$1 4.94	220-411-011	SFR	\$1 4.94
220-382-003	SFR	\$1 4.94	220-391-035	SFR	\$1 4.94	220-411-012	SFR	\$1 4.94
220-383-001	SFR	\$1 4.94	220-391-036	SFR	\$1 4.94	220-411-013	SFR	\$1 4.94
220-383-002	SFR	\$1 4.94	220-391-037	SFR	\$1 4.94	220-411-015	SFR	\$1 4.94
220-383-003	SFR	\$1 4.94	220-391-038	SFR	\$1 4.94	220-411-016	SFR	\$1 4.94
220-383-004	SFR	\$1 4.94	220-391-039	SFR	\$1 4.94	220-411-017	SFR	\$1 4.94
220-383-005	SFR	\$1 4.94	220-391-040	SFR	\$1 4.94	220-411-018	SFR	\$1 4.94
220-383-006	SFR	\$1 4.94	220-391-041	SFR	\$1 4.94	220-411-019	SFR	\$1 4.94
220-383-007	SFR	\$1 4.94	220-391-042	SFR	\$1 4.94	220-411-023	SFR	\$1 4.94
220-383-008	SFR	\$1 4.94	220-391-043	SFR	\$1 4.94	220-411-025	SFR	\$1 4.94
220-383-009	SFR	\$1 4.94	220-391-045	SFR	\$1 4.94	220-421-001	SFR	\$1 4.94
220-383-010	SFR	\$1 4.94	220-391-046	SFR	\$1 4.94	220-421-002	SFR	\$1 4.94

*CSA L-100 Countywide Street Lighting Final Annual Report  
Fiscal Year 2021-22*

Assessor's Parcel Number	Property Class	FY21-22 Service Charge	Assessor's Parcel Number	Property Class	FY21-22 Service Charge	Assessor's Parcel Number	Property Class	FY21-22 Service Charge
220-421-003	SFR	\$1 4.94	220-440-020	SFR	\$1 4.94	220-450-045	SFR	\$1 4.94
220-421-004	SFR	\$1 4.94	220-440-023	SFR	\$1 4.94	220-450-046	SFR	\$1 4.94
220-421-005	SFR	\$1 4.94	220-440-024	SFR	\$1 4.94	220-450-047	SFR	\$1 4.94
220-421-006	SFR	\$1 4.94	220-440-025	SFR	\$1 4.94	220-450-048	SFR	\$1 4.94
220-421-007	SFR	\$1 4.94	220-440-026	SFR	\$1 4.94	220-450-049	SFR	\$1 4.94
220-421-008	SFR	\$1 4.94	220-440-027	SFR	\$1 4.94	220-450-050	SFR	\$1 4.94
220-421-009	SFR	\$1 4.94	220-440-030	SFR	\$1 4.94	220-450-051	SFR	\$1 4.94
220-421-010	SFR	\$1 4.94	220-440-031	SFR	\$1 4.94	220-460-028	SFR	\$1 4.94
220-421-011	SFR	\$1 4.94	220-440-032	SFR	\$1 4.94	220-460-029	SFR	\$1 4.94
220-421-012	SFR	\$1 4.94	220-440-033	SFR	\$1 4.94	220-460-030	SFR	\$1 4.94
220-421-013	SFR	\$1 4.94	220-440-034	SFR	\$1 4.94	220-460-031	SFR	\$1 4.94
220-421-014	SFR	\$1 4.94	220-440-035	SFR	\$1 4.94	220-460-032	SFR	\$1 4.94
220-421-015	SFR	\$1 4.94	220-440-036	SFR	\$1 4.94	220-460-033	SFR	\$1 4.94
220-421-016	SFR	\$1 4.94	220-440-038	SFR	\$1 4.94	220-460-034	SFR	\$1 4.94
220-421-017	SFR	\$1 4.94	220-440-039	SFR	\$1 4.94	220-460-035	SFR	\$1 4.94
220-421-018	SFR	\$1 4.94	220-440-040	SFR	\$1 4.94	220-460-036	SFR	\$1 4.94
220-421-019	SFR	\$1 4.94	220-440-041	SFR	\$1 4.94	220-460-037	SFR	\$1 4.94
220-421-020	SFR	\$1 4.94	220-450-010	SFR	\$1 4.94	220-460-038	SFR	\$1 4.94
220-421-021	SFR	\$1 4.94	220-450-011	SFR	\$1 4.94	220-460-039	SFR	\$1 4.94
220-421-022	SFR	\$1 4.94	220-450-012	SFR	\$1 4.94	220-460-040	SFR	\$1 4.94
220-421-023	SFR	\$1 4.94	220-450-013	SFR	\$1 4.94	220-460-041	SFR	\$1 4.94
220-421-024	SFR	\$1 4.94	220-450-014	SFR	\$1 4.94	220-460-042	SFR	\$1 4.94
220-421-025	SFR	\$1 4.94	220-450-015	SFR	\$1 4.94	220-460-043	SFR	\$1 4.94
220-421-026	SFR	\$1 4.94	220-450-016	SFR	\$1 4.94	220-460-044	SFR	\$1 4.94
220-421-027	SFR	\$1 4.94	220-450-017	SFR	\$1 4.94	220-460-045	SFR	\$1 4.94
220-421-028	SFR	\$1 4.94	220-450-018	SFR	\$1 4.94	220-460-046	SFR	\$1 4.94
220-421-029	SFR	\$1 4.94	220-450-019	SFR	\$1 4.94	220-460-047	SFR	\$1 4.94
220-421-030	SFR	\$1 4.94	220-450-020	SFR	\$1 4.94	220-460-048	SFR	\$1 4.94
220-421-031	SFR	\$1 4.94	220-450-021	SFR	\$1 4.94	220-460-049	SFR	\$1 4.94
220-421-032	SFR	\$1 4.94	220-450-022	SFR	\$1 4.94	220-460-050	SFR	\$1 4.94
220-421-033	SFR	\$1 4.94	220-450-023	SFR	\$1 4.94	220-460-051	SFR	\$1 4.94
220-421-034	SFR	\$1 4.94	220-450-024	SFR	\$1 4.94	220-460-052	SFR	\$1 4.94
220-421-035	SFR	\$1 4.94	220-450-025	SFR	\$1 4.94	220-460-053	SFR	\$1 4.94
220-421-036	SFR	\$1 4.94	220-450-026	SFR	\$1 4.94	220-460-054	SFR	\$1 4.94
220-421-037	SFR	\$1 4.94	220-450-027	SFR	\$1 4.94	220-460-055	SFR	\$1 4.94
220-421-038	SFR	\$1 4.94	220-450-028	SFR	\$1 4.94	220-460-056	SFR	\$1 4.94
220-421-039	SFR	\$1 4.94	220-450-029	SFR	\$1 4.94	220-460-057	SFR	\$1 4.94
220-421-040	SFR	\$1 4.94	220-450-030	SFR	\$1 4.94	220-460-058	SFR	\$1 4.94
220-421-041	SFR	\$1 4.94	220-450-031	SFR	\$1 4.94	220-460-059	SFR	\$1 4.94
220-431-007	COM	\$74.70	220-450-032	SFR	\$1 4.94	220-460-060	SFR	\$1 4.94
220-431-010	COM	\$74.70	220-450-033	SFR	\$1 4.94	220-460-061	SFR	\$1 4.94
220-431-011	COM	\$74.70	220-450-034	SFR	\$1 4.94	220-460-062	SFR	\$1 4.94
220-440-010	SFR	\$1 4.94	220-450-035	SFR	\$1 4.94	220-460-063	SFR	\$1 4.94
220-440-011	SFR	\$1 4.94	220-450-036	SFR	\$1 4.94	220-460-064	SFR	\$1 4.94
220-440-012	SFR	\$1 4.94	220-450-037	SFR	\$1 4.94	220-460-065	SFR	\$1 4.94
220-440-013	SFR	\$1 4.94	220-450-038	SFR	\$1 4.94	220-460-066	SFR	\$1 4.94
220-440-014	SFR	\$1 4.94	220-450-039	SFR	\$1 4.94	220-481-008	COM	\$74.70
220-440-015	SFR	\$1 4.94	220-450-040	SFR	\$1 4.94	220-481-032	COM	\$74.70
220-440-016	SFR	\$1 4.94	220-450-041	SFR	\$1 4.94	220-491-001	SFR	\$1 4.94
220-440-017	SFR	\$1 4.94	220-450-042	SFR	\$1 4.94	220-491-002	SFR	\$1 4.94
220-440-018	SFR	\$1 4.94	220-450-043	SFR	\$1 4.94	220-491-003	SFR	\$1 4.94
220-440-019	SFR	\$1 4.94	220-450-044	SFR	\$1 4.94	220-491-004	SFR	\$1 4.94

*CSA L-100 Countywide Street Lighting Final Annual Report  
Fiscal Year 2021-22*

Assessor's Parcel Number	Property Class	FY21-22 Service Charge	Assessor's Parcel Number	Property Class	FY21-22 Service Charge	Assessor's Parcel Number	Property Class	FY21-22 Service Charge
220-491-005	SFR	\$1 4.94	220-501-015	SFR	\$1 4.94	220-531-001	SFR	\$1 4.94
220-491-006	SFR	\$1 4.94	220-501-016	SFR	\$1 4.94	220-531-002	SFR	\$1 4.94
220-491-007	SFR	\$1 4.94	220-501-017	SFR	\$1 4.94	220-531-003	SFR	\$1 4.94
220-491-008	SFR	\$1 4.94	220-501-018	SFR	\$1 4.94	220-531-004	SFR	\$1 4.94
220-491-009	SFR	\$1 4.94	220-501-019	SFR	\$1 4.94	220-531-005	SFR	\$1 4.94
220-491-010	SFR	\$1 4.94	220-501-020	SFR	\$1 4.94	220-531-006	SFR	\$1 4.94
220-491-011	SFR	\$1 4.94	220-501-021	SFR	\$1 4.94	220-531-007	SFR	\$1 4.94
220-491-012	SFR	\$1 4.94	220-501-022	SFR	\$1 4.94	220-531-008	SFR	\$1 4.94
220-491-013	SFR	\$1 4.94	220-501-023	SFR	\$1 4.94	220-531-009	SFR	\$1 4.94
220-491-015	SFR	\$1 4.94	220-501-024	SFR	\$1 4.94	220-531-010	SFR	\$1 4.94
220-491-016	SFR	\$1 4.94	220-501-026	SFR	\$1 4.94	220-531-015	SFR	\$1 4.94
220-491-017	SFR	\$1 4.94	220-501-027	SFR	\$1 4.94	220-531-016	SFR	\$1 4.94
220-491-018	SFR	\$1 4.94	220-511-001	SFR	\$1 4.94	220-531-017	SFR	\$1 4.94
220-491-019	SFR	\$1 4.94	220-511-002	SFR	\$1 4.94	220-531-020	SFR	\$1 4.94
220-491-020	SFR	\$1 4.94	220-511-003	SFR	\$1 4.94	220-531-021	SFR	\$1 4.94
220-491-021	SFR	\$1 4.94	220-511-004	SFR	\$1 4.94	220-531-023	SFR	\$1 4.94
220-491-022	SFR	\$1 4.94	220-511-005	SFR	\$1 4.94	220-531-024	SFR	\$1 4.94
220-491-023	SFR	\$1 4.94	220-511-006	SFR	\$1 4.94	220-541-001	SFR	\$1 4.94
220-491-025	SFR	\$1 4.94	220-511-007	SFR	\$1 4.94	220-541-002	SFR	\$1 4.94
220-491-026	SFR	\$1 4.94	220-511-011	SFR	\$1 4.94	220-541-003	SFR	\$1 4.94
220-491-027	SFR	\$1 4.94	220-511-012	SFR	\$1 4.94	220-541-004	SFR	\$1 4.94
220-491-028	SFR	\$1 4.94	220-511-013	SFR	\$1 4.94	220-541-005	SFR	\$1 4.94
220-491-029	SFR	\$1 4.94	220-511-014	SFR	\$1 4.94	220-541-006	SFR	\$1 4.94
220-491-030	SFR	\$1 4.94	220-511-015	SFR	\$1 4.94	220-541-007	SFR	\$1 4.94
220-491-031	SFR	\$1 4.94	220-511-016	SFR	\$1 4.94	220-541-008	SFR	\$1 4.94
220-491-032	SFR	\$1 4.94	220-511-017	SFR	\$1 4.94	220-541-009	SFR	\$1 4.94
220-491-033	SFR	\$1 4.94	220-511-018	SFR	\$1 4.94	220-541-010	SFR	\$1 4.94
220-491-034	SFR	\$1 4.94	220-511-019	SFR	\$1 4.94	220-541-011	SFR	\$1 4.94
220-491-035	SFR	\$1 4.94	220-511-021	SFR	\$1 4.94	220-541-012	SFR	\$1 4.94
220-491-036	SFR	\$1 4.94	220-511-022	SFR	\$1 4.94	220-541-013	SFR	\$1 4.94
220-491-037	SFR	\$1 4.94	220-511-023	SFR	\$1 4.94	220-541-014	SFR	\$1 4.94
220-491-038	SFR	\$1 4.94	220-521-001	SFR	\$1 4.94	220-541-015	SFR	\$1 4.94
220-491-039	SFR	\$1 4.94	220-521-002	SFR	\$1 4.94	220-541-016	SFR	\$1 4.94
220-491-040	SFR	\$1 4.94	220-521-003	SFR	\$1 4.94	220-541-017	SFR	\$1 4.94
220-491-041	SFR	\$1 4.94	220-521-004	SFR	\$1 4.94	220-541-018	SFR	\$1 4.94
220-491-042	SFR	\$1 4.94	220-521-005	SFR	\$1 4.94	220-541-019	SFR	\$1 4.94
220-491-043	SFR	\$1 4.94	220-521-012	SFR	\$1 4.94	220-541-020	SFR	\$1 4.94
220-491-046	SFR	\$1 4.94	220-521-013	SFR	\$1 4.94	220-541-021	SFR	\$1 4.94
220-491-047	SFR	\$1 4.94	220-521-014	SFR	\$1 4.94	220-541-024	SFR	\$1 4.94
220-491-048	SFR	\$1 4.94	220-521-017	SFR	\$1 4.94	220-551-001	SFR	\$1 4.94
220-501-001	SFR	\$1 4.94	220-521-018	SFR	\$1 4.94	220-551-002	SFR	\$1 4.94
220-501-002	SFR	\$1 4.94	220-521-019	SFR	\$1 4.94	220-551-003	SFR	\$1 4.94
220-501-003	SFR	\$1 4.94	220-521-020	SFR	\$1 4.94	220-551-004	SFR	\$1 4.94
220-501-004	SFR	\$1 4.94	220-521-021	SFR	\$1 4.94	220-551-005	SFR	\$1 4.94
220-501-005	SFR	\$1 4.94	220-521-023	SFR	\$1 4.94	220-551-006	SFR	\$1 4.94
220-501-006	SFR	\$1 4.94	220-521-024	SFR	\$1 4.94	220-551-007	SFR	\$1 4.94
220-501-007	SFR	\$1 4.94	220-521-025	SFR	\$1 4.94	220-551-008	SFR	\$1 4.94
220-501-010	SFR	\$1 4.94	220-521-026	SFR	\$1 4.94	220-551-011	SFR	\$1 4.94
220-501-011	SFR	\$1 4.94	220-521-027	SFR	\$1 4.94	220-551-012	SFR	\$1 4.94
220-501-012	SFR	\$1 4.94	220-521-029	SFR	\$1 4.94	220-551-013	SFR	\$1 4.94
220-501-013	SFR	\$1 4.94	220-521-030	SFR	\$1 4.94	220-551-014	SFR	\$1 4.94
220-501-014	SFR	\$1 4.94	220-521-031	SFR	\$1 4.94	220-551-015	SFR	\$1 4.94



*CSA L-100 Countywide Street Lighting Final Annual Report  
Fiscal Year 2021-22*

Assessor's Parcel Number	Property Class	FY21-22 Service Charge	Assessor's Parcel Number	Property Class	FY21-22 Service Charge	Assessor's Parcel Number	Property Class	FY21-22 Service Charge
220-551-016	SFR	\$1 4.94	220-580-012	SFR	\$1 4.94	220-610-011	SFR	\$1 4.94
220-551-017	SFR	\$1 4.94	220-580-013	CONDO	\$7.46	220-610-013	SFR	\$1 4.94
220-551-018	SFR	\$1 4.94	220-580-014	CONDO	\$7.46	220-610-014	SFR	\$1 4.94
220-551-019	SFR	\$1 4.94	220-580-015	CONDO	\$7.46	220-610-015	SFR	\$1 4.94
220-551-020	SFR	\$1 4.94	220-580-016	CONDO	\$7.46	220-610-016	SFR	\$1 4.94
220-551-021	SFR	\$1 4.94	220-580-017	CONDO	\$7.46	220-610-017	SFR	\$1 4.94
220-551-024	SFR	\$1 4.94	220-580-018	CONDO	\$7.46	220-610-018	SFR	\$1 4.94
220-551-025	SFR	\$1 4.94	220-580-019	CONDO	\$7.46	220-610-019	SFR	\$1 4.94
220-561-001	SFR	\$1 4.94	220-580-020	CONDO	\$7.46	220-610-020	SFR	\$1 4.94
220-561-002	SFR	\$1 4.94	220-580-021	CONDO	\$7.46	220-610-021	SFR	\$1 4.94
220-561-003	SFR	\$1 4.94	220-580-022	CONDO	\$7.46	220-610-022	SFR	\$1 4.94
220-561-004	SFR	\$1 4.94	220-580-023	CONDO	\$7.46	220-610-023	SFR	\$1 4.94
220-561-005	SFR	\$1 4.94	220-580-024	CONDO	\$7.46	220-610-024	SFR	\$1 4.94
220-561-006	SFR	\$1 4.94	220-580-025	CONDO	\$7.46	220-610-025	SFR	\$1 4.94
220-561-007	SFR	\$1 4.94	220-580-026	CONDO	\$7.46	220-620-001	SFR	\$1 4.94
220-561-008	SFR	\$1 4.94	220-580-027	CONDO	\$7.46	220-620-002	SFR	\$1 4.94
220-561-009	SFR	\$1 4.94	220-580-028	CONDO	\$7.46	220-620-003	SFR	\$1 4.94
220-561-010	SFR	\$1 4.94	220-580-029	CONDO	\$7.46	220-620-004	SFR	\$1 4.94
220-561-011	SFR	\$1 4.94	220-580-030	CONDO	\$7.46	220-620-005	SFR	\$1 4.94
220-571-004	SFR	\$1 4.94	220-580-031	CONDO	\$7.46	220-620-006	SFR	\$1 4.94
220-571-005	SFR	\$1 4.94	220-580-032	CONDO	\$7.46	220-620-007	SFR	\$1 4.94
220-571-006	SFR	\$1 4.94	220-580-036	SFR	\$1 4.94	220-620-008	SFR	\$1 4.94
220-571-008	SFR	\$1 4.94	220-600-001	SFR	\$1 4.94	220-620-009	SFR	\$1 4.94
220-571-009	SFR	\$1 4.94	220-600-002	SFR	\$1 4.94	220-620-010	SFR	\$1 4.94
220-571-010	SFR	\$1 4.94	220-600-003	SFR	\$1 4.94	220-620-011	SFR	\$1 4.94
220-571-011	SFR	\$1 4.94	220-600-004	SFR	\$1 4.94	220-620-012	SFR	\$1 4.94
220-571-014	SFR	\$1 4.94	220-600-005	SFR	\$1 4.94	220-620-013	SFR	\$1 4.94
220-571-015	SFR	\$1 4.94	220-600-006	SFR	\$1 4.94	220-620-014	SFR	\$1 4.94
220-571-016	SFR	\$1 4.94	220-600-007	SFR	\$1 4.94	220-620-015	SFR	\$1 4.94
220-571-017	SFR	\$1 4.94	220-600-008	SFR	\$1 4.94	220-620-016	SFR	\$1 4.94
220-571-018	SFR	\$1 4.94	220-600-009	SFR	\$1 4.94	220-620-017	SFR	\$1 4.94
220-571-019	SFR	\$1 4.94	220-600-010	SFR	\$1 4.94	220-620-018	SFR	\$1 4.94
220-571-020	SFR	\$1 4.94	220-600-011	SFR	\$1 4.94	220-620-019	SFR	\$1 4.94
220-571-021	SFR	\$1 4.94	220-600-012	SFR	\$1 4.94	220-620-020	SFR	\$1 4.94
220-571-029	SFR	\$1 4.94	220-600-013	SFR	\$1 4.94	220-620-021	SFR	\$1 4.94
220-571-030	SFR	\$1 4.94	220-600-014	SFR	\$1 4.94	220-620-022	SFR	\$1 4.94
220-571-031	SFR	\$1 4.94	220-600-015	SFR	\$1 4.94	220-620-023	SFR	\$1 4.94
220-571-032	SFR	\$1 4.94	220-600-016	SFR	\$1 4.94	220-620-024	SFR	\$1 4.94
220-571-034	SFR	\$1 4.94	220-600-017	SFR	\$1 4.94	220-620-025	SFR	\$1 4.94
220-571-036	SFR	\$1 4.94	220-600-018	SFR	\$1 4.94	220-620-026	SFR	\$1 4.94
220-571-038	SFR	\$1 4.94	220-600-019	SFR	\$1 4.94	220-620-027	SFR	\$1 4.94
220-571-039	SFR	\$1 4.94	220-600-020	SFR	\$1 4.94	220-620-028	SFR	\$1 4.94
220-580-002	SFR	\$1 4.94	220-610-001	SFR	\$1 4.94	220-620-029	SFR	\$1 4.94
220-580-003	SFR	\$1 4.94	220-610-002	SFR	\$1 4.94	220-620-030	SFR	\$1 4.94
220-580-004	SFR	\$1 4.94	220-610-003	SFR	\$1 4.94	220-620-031	SFR	\$1 4.94
220-580-005	SFR	\$1 4.94	220-610-004	SFR	\$1 4.94	220-620-032	SFR	\$1 4.94
220-580-006	SFR	\$1 4.94	220-610-005	SFR	\$1 4.94	220-620-033	SFR	\$1 4.94
220-580-007	SFR	\$1 4.94	220-610-006	SFR	\$1 4.94	220-620-034	SFR	\$1 4.94
220-580-008	SFR	\$1 4.94	220-610-007	SFR	\$1 4.94	220-620-035	SFR	\$1 4.94
220-580-009	SFR	\$1 4.94	220-610-008	SFR	\$1 4.94	220-620-036	SFR	\$1 4.94
220-580-010	SFR	\$1 4.94	220-610-009	SFR	\$1 4.94	220-620-037	SFR	\$1 4.94
220-580-011	SFR	\$1 4.94	220-610-010	SFR	\$1 4.94	220-620-038	SFR	\$1 4.94

*CSA L-100 Countywide Street Lighting Final Annual Report  
Fiscal Year 2021-22*

Assessor's Parcel Number	Property Class	FY21-22 Service Charge	Assessor's Parcel Number	Property Class	FY21-22 Service Charge	Assessor's Parcel Number	Property Class	FY21-22 Service Charge
220-630-001	COM	\$74.70	220-660-017	CONDO	\$7.46	220-670-009	SFR	\$14.94
220-640-001	SFR	\$14.94	220-660-018	CONDO	\$7.46	220-670-010	SFR	\$14.94
220-640-002	SFR	\$14.94	220-660-019	CONDO	\$7.46	220-670-011	SFR	\$14.94
220-640-003	SFR	\$14.94	220-660-020	CONDO	\$7.46	220-670-012	SFR	\$14.94
220-640-004	SFR	\$14.94	220-660-021	CONDO	\$7.46	220-670-013	SFR	\$14.94
220-640-005	SFR	\$14.94	220-660-022	CONDO	\$7.46	220-670-014	SFR	\$14.94
220-640-006	SFR	\$14.94	220-660-023	CONDO	\$7.46	220-670-015	SFR	\$14.94
220-640-007	SFR	\$14.94	220-660-024	CONDO	\$7.46	220-670-016	SFR	\$14.94
220-640-008	SFR	\$14.94	220-660-025	CONDO	\$7.46	220-670-017	SFR	\$14.94
220-640-009	SFR	\$14.94	220-660-026	CONDO	\$7.46	220-670-018	SFR	\$14.94
220-640-010	SFR	\$14.94	220-660-027	CONDO	\$7.46	220-670-019	SFR	\$14.94
220-640-011	SFR	\$14.94	220-660-028	CONDO	\$7.46	220-670-020	SFR	\$14.94
220-640-012	SFR	\$14.94	220-660-029	CONDO	\$7.46	220-670-021	SFR	\$14.94
220-640-013	SFR	\$14.94	220-660-030	CONDO	\$7.46	220-670-025	SFR	\$14.94
220-640-014	SFR	\$14.94	220-660-031	CONDO	\$7.46	220-670-026	SFR	\$14.94
220-640-015	SFR	\$14.94	220-660-032	CONDO	\$7.46	220-670-027	SFR	\$14.94
220-640-016	SFR	\$14.94	220-660-033	CONDO	\$7.46	220-670-028	SFR	\$14.94
220-640-017	SFR	\$14.94	220-660-034	CONDO	\$7.46	220-670-029	SFR	\$14.94
220-640-018	SFR	\$14.94	220-660-035	CONDO	\$7.46	220-670-030	SFR	\$14.94
220-640-019	SFR	\$14.94	220-660-036	CONDO	\$7.46	220-670-031	SFR	\$14.94
220-650-001	SFR	\$14.94	220-660-037	CONDO	\$7.46	220-670-032	SFR	\$14.94
220-650-007	SFR	\$14.94	220-660-038	CONDO	\$7.46	220-670-033	SFR	\$14.94
220-650-008	SFR	\$14.94	220-660-039	CONDO	\$7.46	220-670-034	SFR	\$14.94
220-650-009	SFR	\$14.94	220-660-040	CONDO	\$7.46	220-670-035	SFR	\$14.94
220-650-010	SFR	\$14.94	220-660-041	CONDO	\$7.46	220-670-036	SFR	\$14.94
220-650-011	SFR	\$14.94	220-660-042	CONDO	\$7.46	220-670-037	SFR	\$14.94
220-650-012	SFR	\$14.94	220-660-043	CONDO	\$7.46	220-670-038	SFR	\$14.94
220-650-013	SFR	\$14.94	220-660-044	CONDO	\$7.46	220-670-044	SFR	\$14.94
220-650-014	SFR	\$14.94	220-660-045	CONDO	\$7.46	220-670-046	SFR	\$14.94
220-650-015	SFR	\$14.94	220-660-046	CONDO	\$7.46	220-670-047	SFR	\$14.94
220-650-016	SFR	\$14.94	220-660-047	CONDO	\$7.46	220-680-002	SFR	\$14.94
220-650-018	SFR	\$14.94	220-660-048	CONDO	\$7.46	220-680-004	SFR	\$14.94
220-650-022	SFR	\$14.94	220-660-049	CONDO	\$7.46	220-680-005	SFR	\$14.94
220-650-023	SFR	\$14.94	220-660-050	CONDO	\$7.46	220-680-006	SFR	\$14.94
220-650-024	SFR	\$14.94	220-660-051	CONDO	\$7.46	220-680-008	SFR	\$14.94
220-650-027	SFR	\$14.94	220-660-052	CONDO	\$7.46	220-680-009	SFR	\$14.94
220-650-028	SFR	\$14.94	220-660-053	CONDO	\$7.46	220-690-005	SFR	\$14.94
220-650-034	SFR	\$14.94	220-660-054	CONDO	\$7.46	220-690-006	SFR	\$14.94
220-660-002	SFR	\$14.94	220-660-055	CONDO	\$7.46	220-690-009	SFR	\$14.94
220-660-004	SFR	\$14.94	220-660-056	CONDO	\$7.46	220-690-010	SFR	\$14.94
220-660-005	CONDO	\$7.46	220-660-057	CONDO	\$7.46	220-690-011	SFR	\$14.94
220-660-006	CONDO	\$7.46	220-660-058	CONDO	\$7.46	220-690-012	SFR	\$14.94
220-660-007	CONDO	\$7.46	220-660-063	SFR	\$14.94	220-690-013	SFR	\$14.94
220-660-008	CONDO	\$7.46	220-660-064	SFR	\$14.94	220-700-002	SFR	\$14.94
220-660-009	CONDO	\$7.46	220-670-001	SFR	\$14.94	220-700-003	SFR	\$14.94
220-660-010	CONDO	\$7.46	220-670-002	SFR	\$14.94	220-700-004	SFR	\$14.94
220-660-011	CONDO	\$7.46	220-670-003	SFR	\$14.94	220-700-006	SFR	\$14.94
220-660-012	CONDO	\$7.46	220-670-004	SFR	\$14.94	220-710-001	CONDO	\$7.46
220-660-013	CONDO	\$7.46	220-670-005	SFR	\$14.94	220-710-002	CONDO	\$7.46
220-660-014	CONDO	\$7.46	220-670-006	SFR	\$14.94	220-710-003	CONDO	\$7.46
220-660-015	CONDO	\$7.46	220-670-007	SFR	\$14.94	220-710-004	CONDO	\$7.46
220-660-016	CONDO	\$7.46	220-670-008	SFR	\$14.94	220-710-005	CONDO	\$7.46

*CSA L-100 Countywide Street Lighting Final Annual Report  
Fiscal Year 2021-22*

Assessor's Parcel Number	Property Class	FY21-22 Service Charge	Assessor's Parcel Number	Property Class	FY21-22 Service Charge	Assessor's Parcel Number	Property Class	FY21-22 Service Charge
220-710-006	CONDO	\$7.46	220-723-008	SFR	\$14.94	220-726-006	SFR	\$14.94
220-710-007	CONDO	\$7.46	220-723-009	SFR	\$14.94	220-731-001	SFR	\$14.94
220-710-008	CONDO	\$7.46	220-723-010	SFR	\$14.94	220-731-002	SFR	\$14.94
220-710-009	CONDO	\$7.46	220-723-011	SFR	\$14.94	220-731-003	SFR	\$14.94
220-710-010	CONDO	\$7.46	220-723-012	SFR	\$14.94	220-732-001	SFR	\$14.94
220-710-011	CONDO	\$7.46	220-723-013	SFR	\$14.94	220-732-002	SFR	\$14.94
220-710-012	CONDO	\$7.46	220-723-014	SFR	\$14.94	220-732-003	SFR	\$14.94
220-710-013	CONDO	\$7.46	220-724-003	SFR	\$14.94	220-732-004	SFR	\$14.94
220-710-014	CONDO	\$7.46	220-724-004	SFR	\$14.94	220-732-005	SFR	\$14.94
220-710-015	CONDO	\$7.46	220-724-005	SFR	\$14.94	220-732-006	SFR	\$14.94
220-710-016	CONDO	\$7.46	220-724-006	SFR	\$14.94	220-732-007	SFR	\$14.94
220-710-017	CONDO	\$7.46	220-724-007	SFR	\$14.94	220-732-008	SFR	\$14.94
220-710-018	CONDO	\$7.46	220-725-001	SFR	\$14.94	220-732-009	SFR	\$14.94
220-710-019	CONDO	\$7.46	220-725-002	SFR	\$14.94	220-732-010	SFR	\$14.94
220-710-020	CONDO	\$7.46	220-725-003	SFR	\$14.94	220-732-011	SFR	\$14.94
220-710-021	CONDO	\$7.46	220-725-004	SFR	\$14.94	220-732-012	SFR	\$14.94
220-710-022	CONDO	\$7.46	220-725-005	SFR	\$14.94	220-732-013	SFR	\$14.94
220-710-023	CONDO	\$7.46	220-725-006	SFR	\$14.94	220-732-014	SFR	\$14.94
220-710-024	CONDO	\$7.46	220-725-007	SFR	\$14.94	220-732-015	SFR	\$14.94
220-721-001	SFR	\$14.94	220-725-008	SFR	\$14.94	220-732-016	SFR	\$14.94
220-721-002	SFR	\$14.94	220-725-009	SFR	\$14.94	220-732-017	SFR	\$14.94
220-722-001	SFR	\$14.94	220-725-010	SFR	\$14.94	220-732-018	SFR	\$14.94
220-722-002	SFR	\$14.94	220-725-011	SFR	\$14.94	220-733-001	SFR	\$14.94
220-722-003	SFR	\$14.94	220-725-012	SFR	\$14.94	220-733-002	SFR	\$14.94
220-722-004	SFR	\$14.94	220-725-013	SFR	\$14.94	220-733-003	SFR	\$14.94
220-722-005	SFR	\$14.94	220-725-014	SFR	\$14.94	220-733-004	SFR	\$14.94
220-722-006	SFR	\$14.94	220-725-015	SFR	\$14.94	220-733-005	SFR	\$14.94
220-722-007	SFR	\$14.94	220-725-016	SFR	\$14.94	220-734-001	SFR	\$14.94
220-722-008	SFR	\$14.94	220-725-017	SFR	\$14.94	220-734-002	SFR	\$14.94
220-722-009	SFR	\$14.94	220-725-018	SFR	\$14.94	220-734-003	SFR	\$14.94
220-722-010	SFR	\$14.94	220-725-019	SFR	\$14.94	220-734-004	SFR	\$14.94
220-722-011	SFR	\$14.94	220-725-020	SFR	\$14.94	220-734-005	SFR	\$14.94
220-722-012	SFR	\$14.94	220-725-021	SFR	\$14.94	220-734-006	SFR	\$14.94
220-722-013	SFR	\$14.94	220-725-022	SFR	\$14.94	220-734-007	SFR	\$14.94
220-722-014	SFR	\$14.94	220-725-023	SFR	\$14.94	220-734-008	SFR	\$14.94
220-722-015	SFR	\$14.94	220-725-024	SFR	\$14.94	220-734-009	SFR	\$14.94
220-722-016	SFR	\$14.94	220-725-025	SFR	\$14.94	220-734-010	SFR	\$14.94
220-722-017	SFR	\$14.94	220-725-026	SFR	\$14.94	220-734-011	SFR	\$14.94
220-722-018	SFR	\$14.94	220-725-027	SFR	\$14.94	220-734-012	SFR	\$14.94
220-722-019	SFR	\$14.94	220-725-028	SFR	\$14.94	220-734-013	SFR	\$14.94
220-722-020	SFR	\$14.94	220-725-029	SFR	\$14.94	220-734-014	SFR	\$14.94
220-722-021	SFR	\$14.94	220-725-030	SFR	\$14.94	220-734-015	SFR	\$14.94
220-722-022	SFR	\$14.94	220-725-031	SFR	\$14.94	220-734-016	SFR	\$14.94
220-722-023	SFR	\$14.94	220-725-032	SFR	\$14.94	220-734-017	SFR	\$14.94
220-722-024	SFR	\$14.94	220-725-033	SFR	\$14.94	220-734-018	SFR	\$14.94
220-723-001	SFR	\$14.94	220-725-034	SFR	\$14.94	220-735-001	SFR	\$14.94
220-723-002	SFR	\$14.94	220-725-035	SFR	\$14.94	220-735-002	SFR	\$14.94
220-723-003	SFR	\$14.94	220-726-001	SFR	\$14.94	220-735-003	SFR	\$14.94
220-723-004	SFR	\$14.94	220-726-002	SFR	\$14.94	220-735-004	SFR	\$14.94
220-723-005	SFR	\$14.94	220-726-003	SFR	\$14.94	220-735-005	SFR	\$14.94
220-723-006	SFR	\$14.94	220-726-004	SFR	\$14.94	220-735-006	SFR	\$14.94
220-723-007	SFR	\$14.94	220-726-005	SFR	\$14.94	220-736-001	SFR	\$14.94

*CSA L-100 Countywide Street Lighting Final Annual Report  
Fiscal Year 2021-22*

Assessor's Parcel Number	Property Class	FY21-22 Service Charge	Assessor's Parcel Number	Property Class	FY21-22 Service Charge	Assessor's Parcel Number	Property Class	FY21-22 Service Charge
220-736-002	SFR	\$1 4.94	220-741-037	SFR	\$1 4.94	220-750-014	SFR	\$1 4.94
220-736-003	SFR	\$1 4.94	220-741-038	SFR	\$1 4.94	220-750-015	SFR	\$1 4.94
220-736-004	SFR	\$1 4.94	220-741-039	SFR	\$1 4.94	220-750-016	SFR	\$1 4.94
220-736-005	SFR	\$1 4.94	220-741-040	SFR	\$1 4.94	220-750-017	SFR	\$1 4.94
220-737-001	SFR	\$1 4.94	220-741-041	SFR	\$1 4.94	220-750-018	SFR	\$1 4.94
220-737-002	SFR	\$1 4.94	220-741-042	SFR	\$1 4.94	220-750-019	SFR	\$1 4.94
220-737-003	SFR	\$1 4.94	220-741-043	SFR	\$1 4.94	220-750-020	SFR	\$1 4.94
220-737-004	SFR	\$1 4.94	220-741-044	SFR	\$1 4.94	220-750-021	SFR	\$1 4.94
220-737-005	SFR	\$1 4.94	220-741-045	SFR	\$1 4.94	220-750-022	SFR	\$1 4.94
220-737-006	SFR	\$1 4.94	220-741-046	SFR	\$1 4.94	220-750-023	SFR	\$1 4.94
220-738-001	SFR	\$1 4.94	220-741-047	SFR	\$1 4.94	220-750-024	SFR	\$1 4.94
220-738-002	SFR	\$1 4.94	220-741-054	SFR	\$1 4.94	220-750-025	SFR	\$1 4.94
220-738-003	SFR	\$1 4.94	220-741-056	SFR	\$1 4.94	220-750-026	SFR	\$1 4.94
220-738-004	SFR	\$1 4.94	220-741-057	SFR	\$1 4.94	220-750-027	SFR	\$1 4.94
220-739-001	SFR	\$1 4.94	220-741-058	SFR	\$1 4.94	220-750-028	SFR	\$1 4.94
220-739-002	SFR	\$1 4.94	220-741-059	SFR	\$1 4.94	220-750-029	SFR	\$1 4.94
220-739-003	SFR	\$1 4.94	220-741-060	SFR	\$1 4.94	220-750-030	SFR	\$1 4.94
220-739-004	SFR	\$1 4.94	220-741-061	SFR	\$1 4.94	220-750-031	SFR	\$1 4.94
220-741-001	SFR	\$1 4.94	220-741-062	SFR	\$1 4.94	220-750-032	SFR	\$1 4.94
220-741-002	SFR	\$1 4.94	220-741-063	SFR	\$1 4.94	220-750-033	SFR	\$1 4.94
220-741-003	SFR	\$1 4.94	220-742-001	SFR	\$1 4.94	220-750-034	SFR	\$1 4.94
220-741-004	SFR	\$1 4.94	220-742-002	SFR	\$1 4.94	220-750-035	SFR	\$1 4.94
220-741-005	SFR	\$1 4.94	220-742-003	SFR	\$1 4.94	220-750-036	SFR	\$1 4.94
220-741-006	SFR	\$1 4.94	220-742-004	SFR	\$1 4.94	220-750-037	SFR	\$1 4.94
220-741-007	SFR	\$1 4.94	220-742-005	SFR	\$1 4.94	220-750-038	SFR	\$1 4.94
220-741-008	SFR	\$1 4.94	220-742-006	SFR	\$1 4.94	220-750-039	SFR	\$1 4.94
220-741-011	SFR	\$1 4.94	220-742-007	SFR	\$1 4.94	220-750-040	SFR	\$1 4.94
220-741-012	SFR	\$1 4.94	220-742-008	SFR	\$1 4.94	220-750-041	SFR	\$1 4.94
220-741-013	SFR	\$1 4.94	220-742-009	SFR	\$1 4.94	220-750-042	SFR	\$1 4.94
220-741-014	SFR	\$1 4.94	220-742-010	SFR	\$1 4.94	220-750-043	SFR	\$1 4.94
220-741-015	SFR	\$1 4.94	220-742-011	SFR	\$1 4.94	220-750-044	SFR	\$1 4.94
220-741-016	SFR	\$1 4.94	220-742-012	SFR	\$1 4.94	220-750-045	SFR	\$1 4.94
220-741-017	SFR	\$1 4.94	220-742-013	SFR	\$1 4.94	220-750-046	SFR	\$1 4.94
220-741-018	SFR	\$1 4.94	220-742-014	SFR	\$1 4.94	220-750-047	SFR	\$1 4.94
220-741-019	SFR	\$1 4.94	220-742-015	SFR	\$1 4.94	220-750-048	SFR	\$1 4.94
220-741-020	SFR	\$1 4.94	220-742-016	SFR	\$1 4.94	220-750-049	SFR	\$1 4.94
220-741-021	SFR	\$1 4.94	220-742-017	SFR	\$1 4.94	220-750-050	SFR	\$1 4.94
220-741-022	SFR	\$1 4.94	220-742-018	SFR	\$1 4.94	220-750-051	SFR	\$1 4.94
220-741-023	SFR	\$1 4.94	220-742-019	SFR	\$1 4.94	220-750-052	SFR	\$1 4.94
220-741-024	SFR	\$1 4.94	220-750-001	SFR	\$1 4.94	220-760-001	SFR	\$1 4.94
220-741-025	SFR	\$1 4.94	220-750-002	SFR	\$1 4.94	220-760-002	SFR	\$1 4.94
220-741-026	SFR	\$1 4.94	220-750-003	SFR	\$1 4.94	220-760-003	SFR	\$1 4.94
220-741-027	SFR	\$1 4.94	220-750-004	SFR	\$1 4.94	220-760-004	SFR	\$1 4.94
220-741-028	SFR	\$1 4.94	220-750-005	SFR	\$1 4.94	220-760-005	SFR	\$1 4.94
220-741-029	SFR	\$1 4.94	220-750-006	SFR	\$1 4.94	220-760-006	SFR	\$1 4.94
220-741-030	SFR	\$1 4.94	220-750-007	SFR	\$1 4.94	220-760-007	SFR	\$1 4.94
220-741-031	SFR	\$1 4.94	220-750-008	SFR	\$1 4.94	220-760-008	SFR	\$1 4.94
220-741-032	SFR	\$1 4.94	220-750-009	SFR	\$1 4.94	220-760-009	SFR	\$1 4.94
220-741-033	SFR	\$1 4.94	220-750-010	SFR	\$1 4.94	220-760-010	SFR	\$1 4.94
220-741-034	SFR	\$1 4.94	220-750-011	SFR	\$1 4.94	220-760-011	SFR	\$1 4.94
220-741-035	SFR	\$1 4.94	220-750-012	SFR	\$1 4.94	220-760-012	SFR	\$1 4.94
220-741-036	SFR	\$1 4.94	220-750-013	SFR	\$1 4.94	220-760-013	SFR	\$1 4.94

*CSA L-100 Countywide Street Lighting Final Annual Report  
Fiscal Year 2021-22*

Assessor's Parcel Number	Property Class	FY21-22 Service Charge	Assessor's Parcel Number	Property Class	FY21-22 Service Charge	Assessor's Parcel Number	Property Class	FY21-22 Service Charge
220-760-014	SFR	\$1 4.94	220-780-011	SFR	\$1 4.94	220-790-042	SFR	\$1 4.94
220-760-015	SFR	\$1 4.94	220-780-012	SFR	\$1 4.94	220-790-043	SFR	\$1 4.94
220-760-016	SFR	\$1 4.94	220-780-013	SFR	\$1 4.94	220-790-044	SFR	\$1 4.94
220-760-017	SFR	\$1 4.94	220-780-014	SFR	\$1 4.94	220-790-045	SFR	\$1 4.94
220-760-018	SFR	\$1 4.94	220-780-015	SFR	\$1 4.94	220-790-046	SFR	\$1 4.94
220-760-019	SFR	\$1 4.94	220-780-016	SFR	\$1 4.94	220-790-047	SFR	\$1 4.94
220-760-020	SFR	\$1 4.94	220-780-017	SFR	\$1 4.94	220-790-048	SFR	\$1 4.94
220-760-021	SFR	\$1 4.94	220-780-018	SFR	\$1 4.94	220-790-049	SFR	\$1 4.94
220-760-022	SFR	\$1 4.94	220-780-019	SFR	\$1 4.94	220-790-050	SFR	\$1 4.94
220-760-023	SFR	\$1 4.94	220-780-020	SFR	\$1 4.94	220-790-051	SFR	\$1 4.94
220-760-024	SFR	\$1 4.94	220-780-021	SFR	\$1 4.94	220-790-052	SFR	\$1 4.94
220-760-025	SFR	\$1 4.94	220-790-001	SFR	\$1 4.94	220-790-053	SFR	\$1 4.94
220-760-026	SFR	\$1 4.94	220-790-002	SFR	\$1 4.94	220-790-054	SFR	\$1 4.94
220-760-027	SFR	\$1 4.94	220-790-003	SFR	\$1 4.94	220-790-055	SFR	\$1 4.94
220-760-028	SFR	\$1 4.94	220-790-004	SFR	\$1 4.94	220-790-056	SFR	\$1 4.94
220-760-029	SFR	\$1 4.94	220-790-005	SFR	\$1 4.94	220-790-057	SFR	\$1 4.94
220-760-030	SFR	\$1 4.94	220-790-006	SFR	\$1 4.94	220-790-058	SFR	\$1 4.94
220-760-031	SFR	\$1 4.94	220-790-007	SFR	\$1 4.94	220-790-059	SFR	\$1 4.94
220-760-032	SFR	\$1 4.94	220-790-008	SFR	\$1 4.94	220-790-060	SFR	\$1 4.94
220-770-001	SFR	\$1 4.94	220-790-009	SFR	\$1 4.94	220-790-061	SFR	\$1 4.94
220-770-002	SFR	\$1 4.94	220-790-010	SFR	\$1 4.94	220-790-062	SFR	\$1 4.94
220-770-003	SFR	\$1 4.94	220-790-011	SFR	\$1 4.94	220-800-001	SFR	\$1 4.94
220-770-004	SFR	\$1 4.94	220-790-012	SFR	\$1 4.94	220-800-002	SFR	\$1 4.94
220-770-005	SFR	\$1 4.94	220-790-013	SFR	\$1 4.94	220-800-003	SFR	\$1 4.94
220-770-006	SFR	\$1 4.94	220-790-014	SFR	\$1 4.94	220-800-004	SFR	\$1 4.94
220-770-007	SFR	\$1 4.94	220-790-015	SFR	\$1 4.94	220-800-005	SFR	\$1 4.94
220-770-008	SFR	\$1 4.94	220-790-016	SFR	\$1 4.94	220-800-006	SFR	\$1 4.94
220-770-009	SFR	\$1 4.94	220-790-017	SFR	\$1 4.94	220-800-007	SFR	\$1 4.94
220-770-010	SFR	\$1 4.94	220-790-018	SFR	\$1 4.94	220-800-008	SFR	\$1 4.94
220-770-011	SFR	\$1 4.94	220-790-019	SFR	\$1 4.94	220-800-009	SFR	\$1 4.94
220-770-012	SFR	\$1 4.94	220-790-020	SFR	\$1 4.94	220-800-010	SFR	\$1 4.94
220-770-013	SFR	\$1 4.94	220-790-021	SFR	\$1 4.94	220-800-011	SFR	\$1 4.94
220-770-014	SFR	\$1 4.94	220-790-022	SFR	\$1 4.94	220-800-012	SFR	\$1 4.94
220-770-015	SFR	\$1 4.94	220-790-023	SFR	\$1 4.94	220-800-013	SFR	\$1 4.94
220-770-016	SFR	\$1 4.94	220-790-024	SFR	\$1 4.94	220-800-014	SFR	\$1 4.94
220-770-017	SFR	\$1 4.94	220-790-025	SFR	\$1 4.94	220-800-015	SFR	\$1 4.94
220-770-018	SFR	\$1 4.94	220-790-026	SFR	\$1 4.94	220-800-016	SFR	\$1 4.94
220-770-019	SFR	\$1 4.94	220-790-027	SFR	\$1 4.94	220-800-017	SFR	\$1 4.94
220-770-020	SFR	\$1 4.94	220-790-028	SFR	\$1 4.94	220-800-018	SFR	\$1 4.94
220-770-021	SFR	\$1 4.94	220-790-029	SFR	\$1 4.94	220-800-019	SFR	\$1 4.94
220-770-022	SFR	\$1 4.94	220-790-030	SFR	\$1 4.94	220-800-020	SFR	\$1 4.94
220-770-023	SFR	\$1 4.94	220-790-031	SFR	\$1 4.94	220-800-021	SFR	\$1 4.94
220-780-001	SFR	\$1 4.94	220-790-032	SFR	\$1 4.94	220-800-022	SFR	\$1 4.94
220-780-002	SFR	\$1 4.94	220-790-033	SFR	\$1 4.94	220-800-023	SFR	\$1 4.94
220-780-003	SFR	\$1 4.94	220-790-034	SFR	\$1 4.94	220-800-024	SFR	\$1 4.94
220-780-004	SFR	\$1 4.94	220-790-035	SFR	\$1 4.94	220-800-025	SFR	\$1 4.94
220-780-005	SFR	\$1 4.94	220-790-036	SFR	\$1 4.94	220-800-026	SFR	\$1 4.94
220-780-006	SFR	\$1 4.94	220-790-037	SFR	\$1 4.94	220-800-027	SFR	\$1 4.94
220-780-007	SFR	\$1 4.94	220-790-038	SFR	\$1 4.94	220-800-028	SFR	\$1 4.94
220-780-008	SFR	\$1 4.94	220-790-039	SFR	\$1 4.94	220-800-029	SFR	\$1 4.94
220-780-009	SFR	\$1 4.94	220-790-040	SFR	\$1 4.94	220-800-030	SFR	\$1 4.94
220-780-010	SFR	\$1 4.94	220-790-041	SFR	\$1 4.94	220-800-031	SFR	\$1 4.94

*CSA L-100 Countywide Street Lighting Final Annual Report  
Fiscal Year 2021-22*

Assessor's Parcel Number	Property Class	FY21-22 Service Charge	Assessor's Parcel Number	Property Class	FY21-22 Service Charge	Assessor's Parcel Number	Property Class	FY21-22 Service Charge
220-800-032	SFR	\$1 4.94	220-820-024	SFR	\$1 4.94	220-830-013	SFR	\$1 4.94
220-800-033	SFR	\$1 4.94	220-820-025	SFR	\$1 4.94	220-830-014	SFR	\$1 4.94
220-800-034	SFR	\$1 4.94	220-820-026	SFR	\$1 4.94	220-830-015	SFR	\$1 4.94
220-800-035	SFR	\$1 4.94	220-820-027	SFR	\$1 4.94	220-830-016	SFR	\$1 4.94
220-800-036	SFR	\$1 4.94	220-820-028	SFR	\$1 4.94	220-830-017	SFR	\$1 4.94
220-800-037	SFR	\$1 4.94	220-820-029	SFR	\$1 4.94	220-830-018	SFR	\$1 4.94
220-810-001	SFR	\$1 4.94	220-820-030	SFR	\$1 4.94	220-830-019	SFR	\$1 4.94
220-810-002	SFR	\$1 4.94	220-820-031	SFR	\$1 4.94	220-830-020	SFR	\$1 4.94
220-810-003	SFR	\$1 4.94	220-820-032	SFR	\$1 4.94	220-830-021	SFR	\$1 4.94
220-810-004	SFR	\$1 4.94	220-820-033	SFR	\$1 4.94	220-830-022	SFR	\$1 4.94
220-810-005	SFR	\$1 4.94	220-820-034	SFR	\$1 4.94	220-830-023	SFR	\$1 4.94
220-810-006	SFR	\$1 4.94	220-820-035	SFR	\$1 4.94	220-830-024	SFR	\$1 4.94
220-810-007	SFR	\$1 4.94	220-820-036	SFR	\$1 4.94	220-830-025	SFR	\$1 4.94
220-810-008	SFR	\$1 4.94	220-820-037	SFR	\$1 4.94	220-830-026	SFR	\$1 4.94
220-810-009	SFR	\$1 4.94	220-820-038	SFR	\$1 4.94	220-830-027	SFR	\$1 4.94
220-810-010	SFR	\$1 4.94	220-820-039	SFR	\$1 4.94	220-830-028	SFR	\$1 4.94
220-810-011	SFR	\$1 4.94	220-820-042	SFR	\$1 4.94	220-830-029	SFR	\$1 4.94
220-810-012	SFR	\$1 4.94	220-820-043	SFR	\$1 4.94	220-830-030	SFR	\$1 4.94
220-810-013	SFR	\$1 4.94	220-820-044	SFR	\$1 4.94	220-830-031	SFR	\$1 4.94
220-810-014	SFR	\$1 4.94	220-820-045	SFR	\$1 4.94	220-830-032	SFR	\$1 4.94
220-810-015	SFR	\$1 4.94	220-820-046	SFR	\$1 4.94	220-830-033	SFR	\$1 4.94
220-810-016	SFR	\$1 4.94	220-820-047	SFR	\$1 4.94	220-830-034	SFR	\$1 4.94
220-810-017	SFR	\$1 4.94	220-820-048	SFR	\$1 4.94	220-830-035	SFR	\$1 4.94
220-810-018	SFR	\$1 4.94	220-820-049	SFR	\$1 4.94	220-830-036	SFR	\$1 4.94
220-810-019	SFR	\$1 4.94	220-820-050	SFR	\$1 4.94	220-840-001	SFR	\$1 4.94
220-810-020	SFR	\$1 4.94	220-820-051	SFR	\$1 4.94	220-840-002	SFR	\$1 4.94
220-810-021	SFR	\$1 4.94	220-820-052	SFR	\$1 4.94	220-840-003	SFR	\$1 4.94
220-810-022	SFR	\$1 4.94	220-820-053	SFR	\$1 4.94	220-840-004	SFR	\$1 4.94
220-810-023	SFR	\$1 4.94	220-820-054	SFR	\$1 4.94	220-840-005	SFR	\$1 4.94
220-820-001	SFR	\$1 4.94	220-820-055	SFR	\$1 4.94	220-840-006	SFR	\$1 4.94
220-820-002	SFR	\$1 4.94	220-820-056	SFR	\$1 4.94	220-840-007	SFR	\$1 4.94
220-820-003	SFR	\$1 4.94	220-820-057	SFR	\$1 4.94	220-840-008	SFR	\$1 4.94
220-820-004	SFR	\$1 4.94	220-820-058	SFR	\$1 4.94	220-840-009	SFR	\$1 4.94
220-820-005	SFR	\$1 4.94	220-820-059	SFR	\$1 4.94	220-840-010	SFR	\$1 4.94
220-820-006	SFR	\$1 4.94	220-820-060	SFR	\$1 4.94	220-840-011	SFR	\$1 4.94
220-820-007	SFR	\$1 4.94	220-820-061	SFR	\$1 4.94	220-840-012	SFR	\$1 4.94
220-820-008	SFR	\$1 4.94	220-820-062	SFR	\$1 4.94	258-500-006	SFR	\$1 4.94
220-820-009	SFR	\$1 4.94	220-820-063	SFR	\$1 4.94	258-500-007	SFR	\$1 4.94
220-820-010	SFR	\$1 4.94	220-820-069	SFR	\$1 4.94	258-500-008	SFR	\$1 4.94
220-820-011	SFR	\$1 4.94	220-820-070	SFR	\$1 4.94	258-500-009	SFR	\$1 4.94
220-820-012	SFR	\$1 4.94	220-830-001	SFR	\$1 4.94	258-500-010	SFR	\$1 4.94
220-820-013	SFR	\$1 4.94	220-830-002	SFR	\$1 4.94	258-500-011	SFR	\$1 4.94
220-820-014	SFR	\$1 4.94	220-830-003	SFR	\$1 4.94	258-500-012	SFR	\$1 4.94
220-820-015	SFR	\$1 4.94	220-830-004	SFR	\$1 4.94	258-500-013	SFR	\$1 4.94
220-820-016	SFR	\$1 4.94	220-830-005	SFR	\$1 4.94	258-500-014	SFR	\$1 4.94
220-820-017	SFR	\$1 4.94	220-830-006	SFR	\$1 4.94	258-500-015	SFR	\$1 4.94
220-820-018	SFR	\$1 4.94	220-830-007	SFR	\$1 4.94	258-500-016	SFR	\$1 4.94
220-820-019	SFR	\$1 4.94	220-830-008	SFR	\$1 4.94	258-500-017	SFR	\$1 4.94
220-820-020	SFR	\$1 4.94	220-830-009	SFR	\$1 4.94	258-500-018	SFR	\$1 4.94
220-820-021	SFR	\$1 4.94	220-830-010	SFR	\$1 4.94	258-500-019	SFR	\$1 4.94
220-820-022	SFR	\$1 4.94	220-830-011	SFR	\$1 4.94	258-500-020	SFR	\$1 4.94
220-820-023	SFR	\$1 4.94	220-830-012	SFR	\$1 4.94	354-041-002	SFR	\$1 4.94

*CSA L-100 Countywide Street Lighting Final Annual Report  
Fiscal Year 2021-22*

Assessor's Parcel Number	Property Class	FY21-22 Service Charge	Assessor's Parcel Number	Property Class	FY21-22 Service Charge	Assessor's Parcel Number	Property Class	FY21-22 Service Charge
354-041-003	SFR	\$14.94	354-042-023	SFR	\$14.94	354-051-013	SFR	\$14.94
354-041-004	SFR	\$14.94	354-042-024	MFR2	\$29.88	354-051-014	SFR	\$14.94
354-041-005	SFR	\$14.94	354-042-027	SFR	\$14.94	354-051-015	SFR	\$14.94
354-041-006	MFR2	\$29.88	354-042-028	SFR	\$14.94	354-051-016	SFR	\$14.94
354-041-007	SFR	\$14.94	354-042-029	VSFR	\$7.46	354-052-002	MFR2	\$29.88
354-041-008	VSFR	\$7.46	354-042-031	SFR	\$14.94	354-052-003	SFR	\$14.94
354-041-009	VSFR	\$7.46	354-043-001	SFR	\$14.94	354-052-004	SFR	\$14.94
354-041-010	SFR	\$14.94	354-043-002	SFR	\$14.94	354-052-005	SFR	\$14.94
354-041-011	SFR	\$14.94	354-043-003	SFR	\$14.94	354-052-006	MFR2	\$29.88
354-041-012	SFR	\$14.94	354-043-004	SFR	\$14.94	354-052-007	SFR	\$14.94
354-041-014	VSFR	\$7.46	354-043-005	SFR	\$14.94	354-052-008	SFR	\$14.94
354-041-015	SFR	\$14.94	354-043-006	SFR	\$14.94	354-052-009	SFR	\$14.94
354-041-016	VSFR	\$7.46	354-043-007	SFR	\$14.94	354-052-010	SFR	\$14.94
354-041-017	SFR	\$14.94	354-043-008	SFR	\$14.94	354-052-011	SFR	\$14.94
354-041-019	SFR	\$14.94	354-043-009	SFR	\$14.94	354-052-012	SFR	\$14.94
354-041-021	SFR	\$14.94	354-043-010	SFR	\$14.94	354-052-013	SFR	\$14.94
354-041-022	SFR	\$14.94	354-043-011	SFR	\$14.94	354-052-014	SFR	\$14.94
354-041-023	SFR	\$14.94	354-043-012	SFR	\$14.94	354-053-001	SFR	\$14.94
354-041-024	SFR	\$14.94	354-043-013	SFR	\$14.94	354-053-002	SFR	\$14.94
354-041-025	SFR	\$14.94	354-043-014	SFR	\$14.94	354-053-003	SFR	\$14.94
354-041-026	SFR	\$14.94	354-043-015	SFR	\$14.94	354-053-004	SFR	\$14.94
354-041-027	SFR	\$14.94	354-043-016	SFR	\$14.94	354-053-005	SFR	\$14.94
354-041-028	SFR	\$14.94	354-043-017	SFR	\$14.94	354-053-006	SFR	\$14.94
354-041-029	SFR	\$14.94	354-043-018	SFR	\$14.94	354-053-007	SFR	\$14.94
354-041-030	VSFR	\$7.46	354-043-019	SFR	\$14.94	354-053-008	SFR	\$14.94
354-041-031	SFR	\$14.94	354-043-020	SFR	\$14.94	354-053-009	SFR	\$14.94
354-041-032	SFR	\$14.94	354-043-021	SFR	\$14.94	354-053-010	SFR	\$14.94
354-041-033	SFR	\$14.94	354-043-022	SFR	\$14.94	354-053-011	SFR	\$14.94
354-041-036	VSFR	\$7.46	354-043-023	SFR	\$14.94	354-053-012	SFR	\$14.94
354-041-037	SFR	\$14.94	354-043-024	SFR	\$14.94	354-053-013	SFR	\$14.94
354-041-038	SFR	\$14.94	354-043-025	SFR	\$14.94	354-053-017	SFR	\$14.94
354-042-001	SFR	\$14.94	354-044-001	SFR	\$14.94	354-053-018	SFR	\$14.94
354-042-002	SFR	\$14.94	354-044-002	SFR	\$14.94	354-053-019	MFR2	\$29.88
354-042-003	SFR	\$14.94	354-044-003	SFR	\$14.94	354-053-020	SFR	\$14.94
354-042-005	SFR	\$14.94	354-044-004	SFR	\$14.94	354-053-021	MFR2	\$29.88
354-042-006	SFR	\$14.94	354-044-005	SFR	\$14.94	354-053-022	SFR	\$14.94
354-042-007	SFR	\$14.94	354-044-006	SFR	\$14.94	354-053-023	SFR	\$14.94
354-042-008	SFR	\$14.94	354-044-007	SFR	\$14.94	354-053-024	SFR	\$14.94
354-042-009	SFR	\$14.94	354-044-009	SFR	\$14.94	354-053-025	SFR	\$14.94
354-042-010	SFR	\$14.94	354-044-010	SFR	\$14.94	354-053-026	SFR	\$14.94
354-042-011	SFR	\$14.94	354-051-001	SFR	\$14.94	354-054-001	SFR	\$14.94
354-042-012	SFR	\$14.94	354-051-002	SFR	\$14.94	354-054-002	SFR	\$14.94
354-042-013	SFR	\$14.94	354-051-003	MFR	\$44.82	354-054-003	SFR	\$14.94
354-042-014	SFR	\$14.94	354-051-004	SFR	\$14.94	354-054-004	SFR	\$14.94
354-042-015	SFR	\$14.94	354-051-005	SFR	\$14.94	354-054-005	SFR	\$14.94
354-042-016	SFR	\$14.94	354-051-006	SFR	\$14.94	354-054-006	VSFR	\$7.46
354-042-017	SFR	\$14.94	354-051-007	MFR	\$44.82	354-054-009	SFR	\$14.94
354-042-018	SFR	\$14.94	354-051-008	SFR	\$14.94	354-054-010	SFR	\$14.94
354-042-019	SFR	\$14.94	354-051-009	SFR	\$14.94	354-054-011	SFR	\$14.94
354-042-020	SFR	\$14.94	354-051-010	SFR	\$14.94	354-054-012	SFR	\$14.94
354-042-021	SFR	\$14.94	354-051-011	SFR	\$14.94	354-054-014	SFR	\$14.94
354-042-022	SFR	\$14.94	354-051-012	SFR	\$14.94	354-054-015	SFR	\$14.94

*CSA L-100 Countywide Street Lighting Final Annual Report  
Fiscal Year 2021-22*

Assessor's Parcel Number	Property Class	FY21-22 Service Charge	Assessor's Parcel Number	Property Class	FY21-22 Service Charge	Assessor's Parcel Number	Property Class	FY21-22 Service Charge
354-054-016	SFR	\$14.94	354-064-018	SFR	\$14.94	354-075-002	MFR2	\$29.88
354-054-017	SFR	\$14.94	354-064-019	MFR2	\$29.88	354-075-003	SFR	\$14.94
354-054-018	SFR	\$14.94	354-064-022	SFR	\$14.94	354-075-004	MFR2	\$29.88
354-054-019	SFR	\$14.94	354-064-024	SFR	\$14.94	354-075-005	SFR	\$14.94
354-054-020	SFR	\$14.94	354-064-025	VMFR	\$7.46	354-075-006	MFR2	\$29.88
354-054-021	VSFR	\$7.46	354-064-026	MFR4	\$59.76	354-075-007	MFR2	\$29.88
354-061-001	SFR	\$14.94	354-071-006	VIND	\$74.70	354-075-008	SFR	\$14.94
354-061-002	SFR	\$14.94	354-072-002	COM	\$74.70	354-075-009	MFR5	\$74.70
354-061-003	MFR	\$44.82	354-072-003	VCOM	\$7.46	354-075-010	SFR	\$14.94
354-061-004	MFR2	\$29.88	354-072-004	COM	\$74.70	354-075-011	SFR	\$14.94
354-061-005	SFR	\$14.94	354-072-006	INST	\$74.70	354-075-014	SFR	\$14.94
354-061-009	SFR	\$14.94	354-072-007	SFR	\$14.94	354-075-015	MFR2	\$29.88
354-061-010	MFR2	\$29.88	354-072-008	MFR	\$44.82	354-075-016	MFR2	\$29.88
354-061-011	SFR	\$14.94	354-072-009	MFR2	\$29.88	354-075-017	SFR	\$14.94
354-061-012	SFR	\$14.94	354-072-013	SFR	\$14.94	354-075-018	MFR	\$44.82
354-061-013	SFR	\$14.94	354-072-015	SFR	\$14.94	354-075-019	MFR2	\$29.88
354-061-014	MFR	\$44.82	354-072-017	MFR	\$44.82	354-075-020	SFR	\$14.94
354-061-015	SFR	\$14.94	354-072-018	MFR4	\$59.76	354-080-001	IND	\$74.70
354-061-016	SFR	\$14.94	354-072-019	MFR4	\$59.76	354-080-008	SFR	\$14.94
354-061-017	SFR	\$14.94	354-072-020	VMFR	\$7.46	354-080-010	IND	\$74.70
354-061-018	MFR2	\$29.88	354-072-022	MFR	\$44.82	354-080-011	VIND	\$74.70
354-061-019	SFR	\$14.94	354-072-023	SFR	\$14.94	354-091-002	IND	\$74.70
354-061-020	SFR	\$14.94	354-072-024	MFR4	\$59.76	354-091-010	IND	\$74.70
354-062-001	MFR	\$44.82	354-072-025	SFR	\$14.94	354-091-011	MFR2	\$29.88
354-062-002	MFR2	\$29.88	354-072-026	MFR	\$44.82	354-092-001	COM	\$74.70
354-062-007	SFR	\$14.94	354-072-027	VSFR	\$7.46	354-092-002	COM	\$74.70
354-062-008	SFR	\$14.94	354-072-028	SFR	\$14.94	354-092-003	COM	\$74.70
354-063-001	MFR2	\$29.88	354-072-029	MFR	\$44.82	354-092-004	COM	\$74.70
354-063-002	SFR	\$14.94	354-072-030	MFR2	\$29.88	354-092-006	SFR	\$14.94
354-063-003	SFR	\$14.94	354-072-031	COM	\$74.70	354-092-007	SFR	\$14.94
354-063-004	MFR2	\$29.88	354-072-032	SFR	\$14.94	354-092-008	SFR	\$14.94
354-063-005	SFR	\$14.94	354-074-003	SFR	\$14.94	354-092-009	SFR	\$14.94
354-063-006	SFR	\$14.94	354-074-004	SFR	\$14.94	354-092-010	SFR	\$14.94
354-063-007	MFR2	\$29.88	354-074-005	MFR2	\$29.88	354-092-011	SFR	\$14.94
354-063-008	SFR	\$14.94	354-074-006	SFR	\$14.94	354-093-001	MFR2	\$29.88
354-063-009	SFR	\$14.94	354-074-007	MFR2	\$29.88	354-093-002	SFR	\$14.94
354-063-010	SFR	\$14.94	354-074-008	SFR	\$14.94	354-093-003	SFR	\$14.94
354-063-011	MFR2	\$29.88	354-074-009	SFR	\$14.94	354-093-004	SFR	\$14.94
354-063-012	MFR2	\$29.88	354-074-010	MFR2	\$29.88	354-093-005	SFR	\$14.94
354-063-013	SFR	\$14.94	354-074-011	MFR	\$44.82	354-093-006	MFR	\$44.82
354-063-014	MFR2	\$29.88	354-074-012	MFR2	\$29.88	354-093-007	SFR	\$14.94
354-063-015	SFR	\$14.94	354-074-013	SFR	\$14.94	354-093-008	MFR4	\$59.76
354-063-018	MFR2	\$29.88	354-074-014	SFR	\$14.94	354-093-009	MFR2	\$29.88
354-064-001	SFR	\$14.94	354-074-015	MFR4	\$59.76	354-093-010	SFR	\$14.94
354-064-005	SFR	\$14.94	354-074-016	SFR	\$14.94	354-093-011	MFR2	\$29.88
354-064-006	SFR	\$14.94	354-074-017	MFR	\$44.82	354-093-012	MFR2	\$29.88
354-064-007	SFR	\$14.94	354-074-018	MFR	\$44.82	354-093-013	MFR2	\$29.88
354-064-011	MFR2	\$29.88	354-074-019	SFR	\$14.94	354-094-001	COM	\$74.70
354-064-012	SFR	\$14.94	354-074-020	SFR	\$14.94	354-094-002	COM	\$74.70
354-064-013	MFR	\$44.82	354-074-021	MFR2	\$29.88	354-094-004	COM	\$74.70
354-064-015	SFR	\$14.94	354-074-022	SFR	\$14.94	354-094-009	VCOM	\$7.46
354-064-016	SFR	\$14.94	354-075-001	SFR	\$14.94	354-094-010	COM	\$74.70



*CSA L-100 Countywide Street Lighting Final Annual Report  
Fiscal Year 2021-22*

Assessor's Parcel Number	Property Class	FY21-22 Service Charge	Assessor's Parcel Number	Property Class	FY21-22 Service Charge	Assessor's Parcel Number	Property Class	FY21-22 Service Charge
354-094-011	MFR6	\$89.64	354-103-003	SFR	\$14.94	354-126-004	SFR	\$14.94
354-094-012	MFR2	\$29.88	354-103-004	MFR	\$44.82	354-126-005	SFR	\$14.94
354-094-013	MFR2	\$29.88	354-103-005	SFR	\$14.94	354-126-006	MFR2	\$29.88
354-094-014	VCOM	\$7.46	354-103-008	SFR	\$14.94	354-126-007	MFR2	\$29.88
354-094-015	MFR2	\$29.88	354-103-009	SFR	\$14.94	354-131-001	SFR	\$14.94
354-094-016	MFR2	\$29.88	354-103-010	SFR	\$14.94	354-131-002	VSFR	\$7.46
354-095-001	SFR	\$14.94	354-103-011	SFR	\$14.94	354-131-003	SFR	\$14.94
354-095-002	SFR	\$14.94	354-103-012	MFR2	\$29.88	354-131-004	MFR4	\$59.76
354-095-003	SFR	\$14.94	354-103-013	SFR	\$14.94	354-131-008	MFR4	\$59.76
354-095-004	SFR	\$14.94	354-103-017	INST	\$74.70	354-131-009	MFR2	\$29.88
354-095-010	SFR	\$14.94	354-103-026	SFR	\$14.94	354-132-002	SFR	\$14.94
354-095-011	SFR	\$14.94	354-103-029	SFR	\$14.94	354-132-007	SFR	\$14.94
354-095-013	SFR	\$14.94	354-103-030	SFR	\$14.94	354-132-008	SFR	\$14.94
354-095-014	SFR	\$14.94	354-103-033	SFR	\$14.94	354-132-009	COM	\$74.70
354-095-016	SFR	\$14.94	354-103-034	SFR	\$14.94	354-132-010	COM	\$74.70
354-095-017	SFR	\$14.94	354-103-035	SFR	\$14.94	354-132-011	COM	\$74.70
354-095-018	SFR	\$14.94	354-103-036	SFR	\$14.94	354-132-013	SFR	\$14.94
354-095-019	SFR	\$14.94	354-103-037	SFR	\$14.94	354-132-014	COM	\$74.70
354-095-020	SFR	\$14.94	354-103-038	SFR	\$14.94	354-132-015	COM	\$74.70
354-095-021	SFR	\$14.94	354-103-039	SFR	\$14.94	354-133-001	COM	\$74.70
354-095-022	SFR	\$14.94	354-103-040	SFR	\$14.94	354-133-002	MFR	\$44.82
354-095-024	VSFR	\$7.46	354-111-001	COM	\$74.70	354-133-005	SFR	\$14.94
354-095-025	SFR	\$14.94	354-111-002	IND	\$74.70	354-133-006	MFR2	\$29.88
354-101-001	MFR	\$44.82	354-112-008	COM	\$74.70	354-133-007	SFR	\$14.94
354-101-002	SFR	\$14.94	354-121-002	SFR	\$14.94	354-133-008	MFR2	\$29.88
354-101-003	SFR	\$14.94	354-121-003	MFR2	\$29.88	354-133-009	COM	\$74.70
354-101-004	SFR	\$14.94	354-121-004	MFR2	\$29.88	354-133-010	COM	\$74.70
354-101-005	SFR	\$14.94	354-121-005	SFR	\$14.94	354-133-011	MFR2	\$29.88
354-101-006	MFR2	\$29.88	354-122-001	INST	\$74.70	354-133-012	SFR	\$14.94
354-101-007	SFR	\$14.94	354-122-004	MFR2	\$29.88	354-133-013	MFR2	\$29.88
354-101-008	MFR4	\$59.76	354-122-005	MFR2	\$29.88	354-133-014	MFR5	\$74.70
354-101-009	SFR	\$14.94	354-122-006	INST	\$74.70	354-134-001	MFR	\$44.82
354-101-010	MFR2	\$29.88	354-123-002	SFR	\$14.94	354-134-002	SFR	\$14.94
354-101-011	MFR2	\$29.88	354-123-003	MFR	\$44.82	354-134-003	MFR	\$44.82
354-101-012	MFR	\$44.82	354-123-006	VSFR	\$7.46	354-134-004	MFR2	\$29.88
354-101-013	SFR	\$14.94	354-124-001	VCOM	\$7.46	354-134-005	SFR	\$14.94
354-101-014	MFR2	\$29.88	354-124-002	IND	\$74.70	354-134-006	SFR	\$14.94
354-102-001	MFR	\$44.82	354-124-004	SFR	\$14.94	354-134-007	SFR	\$14.94
354-102-002	SFR	\$14.94	354-124-005	MFR2	\$29.88	354-134-008	VMFR	\$7.46
354-102-003	SFR	\$14.94	354-124-006	MFR	\$44.82	354-135-001	MFR	\$44.82
354-102-004	MFR5	\$74.70	354-124-007	MFR2	\$29.88	354-135-002	MFR4	\$59.76
354-102-005	SFR	\$14.94	354-124-008	SFR	\$14.94	354-135-003	COM	\$74.70
354-102-006	SFR	\$14.94	354-125-001	MFR4	\$59.76	354-135-004	MFR2	\$29.88
354-102-009	SFR	\$14.94	354-125-002	SFR	\$14.94	354-135-005	SFR	\$14.94
354-102-010	SFR	\$14.94	354-125-003	SFR	\$14.94	354-136-001	SFR	\$14.94
354-102-011	SFR	\$14.94	354-125-005	COM	\$74.70	354-136-003	MFR	\$44.82
354-102-012	MFR2	\$29.88	354-125-011	SFR	\$14.94	354-136-004	COM	\$74.70
354-102-013	SFR	\$14.94	354-125-012	SFR	\$14.94	354-136-005	COM	\$74.70
354-102-014	SFR	\$14.94	354-125-013	MFR7	\$104.58	354-136-006	COM	\$74.70
354-102-016	MFR5	\$74.70	354-126-001	INST	\$74.70	354-136-007	COM	\$74.70
354-103-001	MFR	\$44.82	354-126-002	INST	\$74.70	354-136-008	COM	\$74.70
354-103-002	SFR	\$14.94	354-126-003	SFR	\$14.94	354-136-009	COM	\$74.70

*CSA L-100 Countywide Street Lighting Final Annual Report  
Fiscal Year 2021-22*

Assessor's Parcel Number	Property Class	FY21-22 Service Charge	Assessor's Parcel Number	Property Class	FY21-22 Service Charge	Assessor's Parcel Number	Property Class	FY21-22 Service Charge
354-136-010	SFR	\$14.94	354-151-010	MFR	\$44.82	354-162-007	SFR	\$14.94
354-136-011	MFR	\$44.82	354-151-011	MFR	\$44.82	354-162-008	MFR2	\$29.88
354-137-001	COM	\$74.70	354-152-001	SFR	\$14.94	354-162-009	VSFR	\$7.46
354-137-002	COM	\$74.70	354-152-002	MFR	\$44.82	354-163-001	SFR	\$14.94
354-137-003	SFR	\$14.94	354-152-003	COM	\$74.70	354-163-002	SFR	\$14.94
354-137-004	MFR5	\$74.70	354-152-004	COM	\$74.70	354-163-003	SFR	\$14.94
354-137-005	SFR	\$14.94	354-152-005	COM	\$74.70	354-163-004	SFR	\$14.94
354-137-006	MFR	\$44.82	354-152-006	COM	\$74.70	354-163-005	COM	\$74.70
354-137-007	COM	\$74.70	354-152-007	MFR2	\$29.88	354-163-006	MFR2	\$29.88
354-137-010	COM	\$74.70	354-152-008	MFR	\$44.82	354-163-007	MFR2	\$29.88
354-141-003	SFR	\$14.94	354-153-001	MFR2	\$29.88	354-163-008	MFR2	\$29.88
354-141-005	SFR	\$14.94	354-153-002	MFR2	\$29.88	354-163-009	VSFR	\$7.46
354-142-001	MFR	\$44.82	354-153-003	MFR2	\$29.88	354-163-010	VSFR	\$7.46
354-142-002	MFR	\$44.82	354-153-005	COM	\$74.70	354-163-011	MFR2	\$29.88
354-142-003	SFR	\$14.94	354-153-006	COM	\$74.70	354-163-012	MFR2	\$29.88
354-142-004	MFR2	\$29.88	354-153-007	COM	\$74.70	354-163-013	MFR	\$44.82
354-142-006	MFR	\$44.82	354-153-008	SFR	\$14.94	354-163-014	SFR	\$14.94
354-142-007	COM	\$74.70	354-153-009	MFR2	\$29.88	354-164-001	SFR	\$14.94
354-142-008	MFR2	\$29.88	354-153-010	MFR2	\$29.88	354-164-002	MFR2	\$29.88
354-142-009	SFR	\$14.94	354-154-001	SFR	\$14.94	354-164-003	SFR	\$14.94
354-142-010	SFR	\$14.94	354-154-002	MFR2	\$29.88	354-164-004	MFR2	\$29.88
354-142-011	COM	\$74.70	354-154-003	MFR	\$44.82	354-164-005	MFR2	\$29.88
354-143-002	SFR	\$14.94	354-154-004	MFR2	\$29.88	354-164-006	MFR2	\$29.88
354-143-003	SFR	\$14.94	354-154-005	MFR	\$44.82	354-164-007	SFR	\$14.94
354-143-005	SFR	\$14.94	354-154-006	MFR2	\$29.88	354-164-008	SFR	\$14.94
354-143-006	VSFR	\$7.46	354-154-007	MFR	\$44.82	354-164-009	MFR2	\$29.88
354-144-001	SFR	\$14.94	354-154-008	MFR2	\$29.88	354-164-010	SFR	\$14.94
354-144-002	MFR2	\$29.88	354-155-001	COM	\$74.70	354-164-011	SFR	\$14.94
354-144-003	MFR5	\$74.70	354-155-002	MFR2	\$29.88	354-164-012	SFR	\$14.94
354-144-004	MFR	\$44.82	354-155-003	MFR	\$44.82	354-165-001	MFR2	\$29.88
354-144-005	MFR2	\$29.88	354-155-004	VSFR	\$7.46	354-165-002	MFR2	\$29.88
354-144-006	SFR	\$14.94	354-155-005	SFR	\$14.94	354-165-003	SFR	\$14.94
354-144-007	MFR2	\$29.88	354-155-006	MFR2	\$29.88	354-165-005	SFR	\$14.94
354-144-008	SFR	\$14.94	354-155-007	VSFR	\$7.46	354-166-001	SFR	\$14.94
354-144-009	MFR2	\$29.88	354-155-008	MFR2	\$29.88	354-166-002	MFR2	\$29.88
354-144-010	MFR2	\$29.88	354-155-009	SFR	\$14.94	354-166-003	SFR	\$14.94
354-145-001	SFR	\$14.94	354-156-001	SFR	\$14.94	354-166-004	SFR	\$14.94
354-145-002	SFR	\$14.94	354-156-002	SFR	\$14.94	354-166-005	MFR2	\$29.88
354-145-003	SFR	\$14.94	354-156-003	SFR	\$14.94	354-166-006	MFR	\$44.82
354-145-004	MFR	\$44.82	354-156-004	SFR	\$14.94	354-166-007	SFR	\$14.94
354-145-005	MFR	\$44.82	354-156-005	SFR	\$14.94	354-166-008	SFR	\$14.94
354-145-006	MFR2	\$29.88	354-156-006	SFR	\$14.94	354-166-009	SFR	\$14.94
354-145-007	MFR5	\$74.70	354-157-001	SFR	\$14.94	354-166-010	SFR	\$14.94
354-151-001	MFR2	\$29.88	354-157-002	MFR2	\$29.88	354-171-001	SFR	\$14.94
354-151-002	MFR2	\$29.88	354-157-003	SFR	\$14.94	354-171-003	MFR	\$44.82
354-151-003	SFR	\$14.94	354-157-004	MFR	\$44.82	354-171-004	MFR	\$44.82
354-151-004	MFR	\$44.82	354-157-005	MFR	\$44.82	354-171-005	SFR	\$14.94
354-151-005	SFR	\$14.94	354-161-002	SFR	\$14.94	354-171-006	SFR	\$14.94
354-151-006	MFR2	\$29.88	354-161-003	SFR	\$14.94	354-171-007	SFR	\$14.94
354-151-007	SFR	\$14.94	354-162-002	SFR	\$14.94	354-171-008	MFR2	\$29.88
354-151-008	MFR	\$44.82	354-162-005	SFR	\$14.94	354-171-009	SFR	\$14.94
354-151-009	MFR	\$44.82	354-162-006	SFR	\$14.94	354-172-001	SFR	\$14.94

*CSA L-100 Countywide Street Lighting Final Annual Report  
Fiscal Year 2021-22*

Assessor's Parcel Number	Property Class	FY21-22 Service Charge	Assessor's Parcel Number	Property Class	FY21-22 Service Charge	Assessor's Parcel Number	Property Class	FY21-22 Service Charge
354-172-002	MFR2	\$29.88	354-178-009	SFR	\$14.94	354-180-057	VSFR	\$7.46
354-172-003	SFR	\$14.94	354-178-010	SFR	\$14.94	354-180-058	VSFR	\$7.46
354-172-004	SFR	\$14.94	354-178-011	SFR	\$14.94	354-180-059	VSFR	\$7.46
354-172-005	MFR2	\$29.88	354-178-012	SFR	\$14.94	354-180-060	VSFR	\$7.46
354-172-006	SFR	\$14.94	354-178-013	SFR	\$14.94	354-180-061	VSFR	\$7.46
354-172-007	MFR2	\$29.88	354-178-015	SFR	\$14.94	354-180-062	VSFR	\$7.46
354-172-008	MFR2	\$29.88	354-178-016	SFR	\$14.94	354-180-063	SFR	\$14.94
354-172-009	SFR	\$14.94	354-180-001	VSFR	\$7.46	354-180-064	SFR	\$14.94
354-172-010	SFR	\$14.94	354-180-003	MFR	\$44.82	354-203-002	INST	\$74.70
354-172-011	SFR	\$14.94	354-180-004	SFR	\$14.94	354-203-003	INST	\$74.70
354-173-001	SFR	\$14.94	354-180-010	VSFR	\$7.46	354-203-008	VSFR	\$7.46
354-173-002	SFR	\$14.94	354-180-011	VSFR	\$7.46	354-212-001	COM	\$74.70
354-173-003	MFR2	\$29.88	354-180-012	SFR	\$14.94	354-213-001	SFR	\$14.94
354-173-004	MFR	\$44.82	354-180-013	SFR	\$14.94	354-213-002	SFR	\$14.94
354-173-007	SFR	\$14.94	354-180-014	SFR	\$14.94	354-213-003	SFR	\$14.94
354-173-008	VSFR	\$7.46	354-180-015	SFR	\$14.94	354-213-004	SFR	\$14.94
354-173-009	VSFR	\$7.46	354-180-016	SFR	\$14.94	354-213-005	SFR	\$14.94
354-173-010	VSFR	\$7.46	354-180-017	SFR	\$14.94	354-213-006	SFR	\$14.94
354-175-002	SFR	\$14.94	354-180-018	SFR	\$14.94	354-213-007	SFR	\$14.94
354-175-003	SFR	\$14.94	354-180-020	VSFR	\$7.46	354-213-008	SFR	\$14.94
354-175-004	SFR	\$14.94	354-180-021	VSFR	\$7.46	354-213-009	SFR	\$14.94
354-175-005	SFR	\$14.94	354-180-022	VSFR	\$7.46	354-213-010	SFR	\$14.94
354-175-006	SFR	\$14.94	354-180-025	SFR	\$14.94	354-213-011	SFR	\$14.94
354-175-007	SFR	\$14.94	354-180-026	SFR	\$14.94	354-213-012	SFR	\$14.94
354-175-008	MFR2	\$29.88	354-180-027	MFR2	\$29.88	354-214-002	SFR	\$14.94
354-175-009	MFR2	\$29.88	354-180-028	SFR	\$14.94	354-214-003	SFR	\$14.94
354-175-011	SFR	\$14.94	354-180-029	VSFR	\$7.46	354-214-004	SFR	\$14.94
354-175-012	SFR	\$14.94	354-180-030	VSFR	\$7.46	354-214-006	SFR	\$14.94
354-175-014	MFR2	\$29.88	354-180-031	VSFR	\$7.46	354-214-007	SFR	\$14.94
354-175-016	VSFR	\$7.46	354-180-032	SFR	\$14.94	354-214-012	SFR	\$14.94
354-175-018	MFR2	\$29.88	354-180-033	VSFR	\$7.46	354-214-015	SFR	\$14.94
354-175-019	SFR	\$14.94	354-180-034	VSFR	\$7.46	354-214-017	SFR	\$14.94
354-175-020	SFR	\$14.94	354-180-035	VSFR	\$7.46	354-214-019	SFR	\$14.94
354-176-001	SFR	\$14.94	354-180-036	VSFR	\$7.46	354-214-020	SFR	\$14.94
354-176-002	MFR2	\$29.88	354-180-037	VSFR	\$7.46	354-214-021	SFR	\$14.94
354-176-003	SFR	\$14.94	354-180-038	VSFR	\$7.46	354-214-022	SFR	\$14.94
354-176-005	SFR	\$14.94	354-180-039	SFR	\$14.94	354-214-023	SFR	\$14.94
354-176-006	MFR2	\$29.88	354-180-040	VSFR	\$7.46	354-214-024	SFR	\$14.94
354-176-008	MFR	\$44.82	354-180-043	VSFR	\$7.46	354-214-025	SFR	\$14.94
354-176-009	SFR	\$14.94	354-180-044	VSFR	\$7.46	354-214-026	SFR	\$14.94
354-176-010	SFR	\$14.94	354-180-045	VSFR	\$7.46	354-215-001	SFR	\$14.94
354-177-001	SFR	\$14.94	354-180-046	VSFR	\$7.46	354-215-002	VSFR	\$7.46
354-177-002	SFR	\$14.94	354-180-047	VSFR	\$7.46	354-215-005	SFR	\$14.94
354-177-003	SFR	\$14.94	354-180-048	VSFR	\$7.46	354-215-007	SFR	\$14.94
354-177-004	MFR2	\$29.88	354-180-049	VSFR	\$7.46	354-215-008	SFR	\$14.94
354-177-006	SFR	\$14.94	354-180-050	VSFR	\$7.46	354-215-009	SFR	\$14.94
354-177-007	VSFR	\$7.46	354-180-051	VSFR	\$7.46	354-215-012	SFR	\$14.94
354-177-008	SFR	\$14.94	354-180-052	SFR	\$14.94	354-215-013	SFR	\$14.94
354-177-009	MFR2	\$29.88	354-180-053	SFR	\$14.94	354-221-001	SFR	\$14.94
354-178-001	MFR2	\$29.88	354-180-054	VSFR	\$7.46	354-221-006	SFR	\$14.94
354-178-002	SFR	\$14.94	354-180-055	VSFR	\$7.46	354-221-009	SFR	\$14.94
354-178-008	SFR	\$14.94	354-180-056	VSFR	\$7.46	354-221-010	SFR	\$14.94

*CSA L-100 Countywide Street Lighting Final Annual Report  
Fiscal Year 2021-22*

Assessor's Parcel Number	Property Class	FY21-22 Service Charge	Assessor's Parcel Number	Property Class	FY21-22 Service Charge	Assessor's Parcel Number	Property Class	FY21-22 Service Charge
354-221-011	SFR	\$1 4.94	354-232-001	SFR	\$1 4.94	354-252-007	SFR	\$1 4.94
354-221-013	SFR	\$1 4.94	354-232-002	SFR	\$1 4.94	354-252-008	SFR	\$1 4.94
354-221-014	SFR	\$1 4.94	354-232-003	SFR	\$1 4.94	354-252-009	SFR	\$1 4.94
354-221-015	SFR	\$1 4.94	354-232-004	SFR	\$1 4.94	354-252-010	SFR	\$1 4.94
354-221-016	SFR	\$1 4.94	354-232-005	SFR	\$1 4.94	354-252-011	SFR	\$1 4.94
354-221-017	SFR	\$1 4.94	354-232-006	SFR	\$1 4.94	354-252-014	SFR	\$1 4.94
354-221-019	SFR	\$1 4.94	354-232-007	SFR	\$1 4.94	354-252-015	SFR	\$1 4.94
354-221-020	SFR	\$1 4.94	354-232-008	SFR	\$1 4.94	354-252-016	SFR	\$1 4.94
354-221-021	SFR	\$1 4.94	354-232-009	SFR	\$1 4.94	354-252-017	SFR	\$1 4.94
354-221-022	SFR	\$1 4.94	354-232-013	SFR	\$1 4.94	354-252-019	SFR	\$1 4.94
354-221-023	SFR	\$1 4.94	354-232-014	SFR	\$1 4.94	354-261-002	SFR	\$1 4.94
354-221-024	SFR	\$1 4.94	354-232-016	SFR	\$1 4.94	354-261-004	SFR	\$1 4.94
354-221-025	MFR2	\$29.88	354-232-017	SFR	\$1 4.94	354-261-005	SFR	\$1 4.94
354-221-026	SFR	\$1 4.94	354-232-018	MFR2	\$29.88	354-261-006	SFR	\$1 4.94
354-221-027	SFR	\$1 4.94	354-232-020	SFR	\$1 4.94	354-261-008	SFR	\$1 4.94
354-221-028	SFR	\$1 4.94	354-232-021	SFR	\$1 4.94	354-262-002	SFR	\$1 4.94
354-221-029	SFR	\$1 4.94	354-232-022	SFR	\$1 4.94	354-262-003	SFR	\$1 4.94
354-221-030	SFR	\$1 4.94	354-232-023	SFR	\$1 4.94	354-262-004	SFR	\$1 4.94
354-221-031	SFR	\$1 4.94	354-232-024	SFR	\$1 4.94	354-262-005	SFR	\$1 4.94
354-221-032	MFR2	\$29.88	354-232-025	VSFR	\$7.46	354-262-006	SFR	\$1 4.94
354-221-034	SFR	\$1 4.94	354-232-026	SFR	\$1 4.94	354-262-007	SFR	\$1 4.94
354-221-035	SFR	\$1 4.94	354-232-027	SFR	\$1 4.94	354-262-010	SFR	\$1 4.94
354-221-036	SFR	\$1 4.94	354-233-001	SFR	\$1 4.94	354-262-011	SFR	\$1 4.94
354-221-038	MFR	\$44.82	354-233-004	SFR	\$1 4.94	354-262-012	SFR	\$1 4.94
354-221-039	SFR	\$1 4.94	354-233-005	SFR	\$1 4.94	354-262-013	SFR	\$1 4.94
354-222-001	SFR	\$1 4.94	354-233-006	SFR	\$1 4.94	354-262-014	SFR	\$1 4.94
354-222-002	SFR	\$1 4.94	354-233-008	SFR	\$1 4.94	354-262-015	SFR	\$1 4.94
354-222-003	SFR	\$1 4.94	354-233-009	SFR	\$1 4.94	354-262-016	SFR	\$1 4.94
354-222-004	MFR	\$44.82	354-233-010	VSFR	\$7.46	354-262-017	SFR	\$1 4.94
354-231-005	SFR	\$1 4.94	354-233-011	SFR	\$1 4.94	354-262-019	SFR	\$1 4.94
354-231-006	SFR	\$1 4.94	354-251-001	SFR	\$1 4.94	354-262-020	SFR	\$1 4.94
354-231-007	SFR	\$1 4.94	354-251-002	SFR	\$1 4.94	354-262-022	SFR	\$1 4.94
354-231-008	SFR	\$1 4.94	354-251-003	SFR	\$1 4.94	354-262-023	SFR	\$1 4.94
354-231-009	SFR	\$1 4.94	354-251-004	SFR	\$1 4.94	354-262-024	SFR	\$1 4.94
354-231-010	SFR	\$1 4.94	354-251-005	SFR	\$1 4.94	354-262-025	SFR	\$1 4.94
354-231-011	SFR	\$1 4.94	354-251-006	SFR	\$1 4.94	354-262-028	SFR	\$1 4.94
354-231-012	SFR	\$1 4.94	354-251-007	SFR	\$1 4.94	354-262-029	SFR	\$1 4.94
354-231-013	SFR	\$1 4.94	354-251-008	SFR	\$1 4.94	354-262-030	SFR	\$1 4.94
354-231-014	SFR	\$1 4.94	354-251-009	SFR	\$1 4.94	354-262-031	SFR	\$1 4.94
354-231-015	MFR2	\$29.88	354-251-010	SFR	\$1 4.94	354-262-032	VSFR	\$7.46
354-231-016	SFR	\$1 4.94	354-251-016	SFR	\$1 4.94	354-271-001	SFR	\$1 4.94
354-231-018	SFR	\$1 4.94	354-251-017	SFR	\$1 4.94	354-271-005	SFR	\$1 4.94
354-231-019	SFR	\$1 4.94	354-251-018	SFR	\$1 4.94	354-271-006	SFR	\$1 4.94
354-231-020	SFR	\$1 4.94	354-251-019	SFR	\$1 4.94	354-271-007	SFR	\$1 4.94
354-231-021	SFR	\$1 4.94	354-251-020	SFR	\$1 4.94	354-271-016	SFR	\$1 4.94
354-231-022	MFR2	\$29.88	354-251-022	SFR	\$1 4.94	354-271-018	SFR	\$1 4.94
354-231-023	SFR	\$1 4.94	354-252-001	SFR	\$1 4.94	354-271-022	SFR	\$1 4.94
354-231-024	SFR	\$1 4.94	354-252-002	SFR	\$1 4.94	354-271-025	SFR	\$1 4.94
354-231-025	SFR	\$1 4.94	354-252-003	SFR	\$1 4.94	354-271-027	SFR	\$1 4.94
354-231-026	SFR	\$1 4.94	354-252-004	SFR	\$1 4.94	354-271-028	SFR	\$1 4.94
354-231-027	SFR	\$1 4.94	354-252-005	SFR	\$1 4.94	354-271-029	SFR	\$1 4.94
354-231-028	VSFR	\$7.46	354-252-006	SFR	\$1 4.94	354-271-030	SFR	\$1 4.94

*CSA L-100 Countywide Street Lighting Final Annual Report  
Fiscal Year 2021-22*

Assessor's Parcel Number	Property Class	FY21-22 Service Charge	Assessor's Parcel Number	Property Class	FY21-22 Service Charge	Assessor's Parcel Number	Property Class	FY21-22 Service Charge
354-271-031	SFR	\$1 4.94	354-331-015	SFR	\$1 4.94	354-342-011	SFR	\$1 4.94
354-271-032	SFR	\$1 4.94	354-331-016	SFR	\$1 4.94	354-351-001	SFR	\$1 4.94
354-271-033	SFR	\$1 4.94	354-331-017	SFR	\$1 4.94	354-352-001	SFR	\$1 4.94
354-271-034	SFR	\$1 4.94	354-331-018	SFR	\$1 4.94	354-352-002	SFR	\$1 4.94
354-271-035	SFR	\$1 4.94	354-331-019	SFR	\$1 4.94	354-352-003	SFR	\$1 4.94
354-272-001	SFR	\$1 4.94	354-331-020	SFR	\$1 4.94	354-352-004	SFR	\$1 4.94
354-272-002	SFR	\$1 4.94	354-331-021	SFR	\$1 4.94	354-352-005	SFR	\$1 4.94
354-272-003	SFR	\$1 4.94	354-331-022	SFR	\$1 4.94	354-352-006	SFR	\$1 4.94
354-272-004	SFR	\$1 4.94	354-331-023	SFR	\$1 4.94	354-352-007	SFR	\$1 4.94
354-272-005	SFR	\$1 4.94	354-331-024	SFR	\$1 4.94	354-352-008	SFR	\$1 4.94
354-272-006	SFR	\$1 4.94	354-331-025	SFR	\$1 4.94	354-352-009	SFR	\$1 4.94
354-272-008	SFR	\$1 4.94	354-331-026	SFR	\$1 4.94	354-352-010	SFR	\$1 4.94
354-272-010	SFR	\$1 4.94	354-331-027	SFR	\$1 4.94	354-352-011	SFR	\$1 4.94
354-272-012	SFR	\$1 4.94	354-331-028	SFR	\$1 4.94	354-352-012	SFR	\$1 4.94
354-272-016	SFR	\$1 4.94	354-331-029	SFR	\$1 4.94	354-353-001	SFR	\$1 4.94
354-272-017	SFR	\$1 4.94	354-331-030	SFR	\$1 4.94	354-353-002	SFR	\$1 4.94
354-272-018	SFR	\$1 4.94	354-331-031	SFR	\$1 4.94	354-353-003	SFR	\$1 4.94
354-272-019	SFR	\$1 4.94	354-331-032	SFR	\$1 4.94	354-353-004	SFR	\$1 4.94
354-272-020	SFR	\$1 4.94	354-331-033	SFR	\$1 4.94	354-353-005	SFR	\$1 4.94
354-272-021	SFR	\$1 4.94	354-331-034	SFR	\$1 4.94	354-353-006	SFR	\$1 4.94
354-272-022	SFR	\$1 4.94	354-331-035	SFR	\$1 4.94	354-353-007	SFR	\$1 4.94
354-272-023	SFR	\$1 4.94	354-331-038	SFR	\$1 4.94	354-353-008	SFR	\$1 4.94
354-272-024	SFR	\$1 4.94	354-331-040	SFR	\$1 4.94	354-353-009	SFR	\$1 4.94
354-272-027	SFR	\$1 4.94	354-331-041	SFR	\$1 4.94	354-361-001	SFR	\$1 4.94
354-272-030	SFR	\$1 4.94	354-331-042	SFR	\$1 4.94	354-361-002	SFR	\$1 4.94
354-272-031	SFR	\$1 4.94	354-332-001	SFR	\$1 4.94	354-361-003	SFR	\$1 4.94
354-272-032	SFR	\$1 4.94	354-332-002	SFR	\$1 4.94	354-361-004	SFR	\$1 4.94
354-272-033	SFR	\$1 4.94	354-332-003	SFR	\$1 4.94	354-361-005	SFR	\$1 4.94
354-272-034	SFR	\$1 4.94	354-332-004	SFR	\$1 4.94	354-361-006	SFR	\$1 4.94
354-272-035	SFR	\$1 4.94	354-332-005	SFR	\$1 4.94	354-361-007	SFR	\$1 4.94
354-272-036	SFR	\$1 4.94	354-332-006	SFR	\$1 4.94	354-361-008	SFR	\$1 4.94
354-272-037	SFR	\$1 4.94	354-332-007	SFR	\$1 4.94	354-361-009	SFR	\$1 4.94
354-272-038	SFR	\$1 4.94	354-332-008	SFR	\$1 4.94	354-361-010	SFR	\$1 4.94
354-272-039	SFR	\$1 4.94	354-332-009	SFR	\$1 4.94	354-361-011	SFR	\$1 4.94
354-272-040	SFR	\$1 4.94	354-332-010	SFR	\$1 4.94	354-361-012	SFR	\$1 4.94
354-272-041	SFR	\$1 4.94	354-332-011	SFR	\$1 4.94	354-361-013	SFR	\$1 4.94
354-272-045	SFR	\$1 4.94	354-341-001	SFR	\$1 4.94	354-361-014	SFR	\$1 4.94
354-272-047	SFR	\$1 4.94	354-341-002	SFR	\$1 4.94	354-361-015	SFR	\$1 4.94
354-272-048	SFR	\$1 4.94	354-341-003	SFR	\$1 4.94	354-361-016	SFR	\$1 4.94
354-272-049	SFR	\$1 4.94	354-341-004	SFR	\$1 4.94	354-361-017	SFR	\$1 4.94
354-272-050	SFR	\$1 4.94	354-341-005	SFR	\$1 4.94	354-361-018	SFR	\$1 4.94
354-272-051	SFR	\$1 4.94	354-341-006	SFR	\$1 4.94	354-361-019	SFR	\$1 4.94
354-331-001	SFR	\$1 4.94	354-342-001	SFR	\$1 4.94	354-361-020	SFR	\$1 4.94
354-331-002	SFR	\$1 4.94	354-342-002	SFR	\$1 4.94	354-361-021	SFR	\$1 4.94
354-331-003	SFR	\$1 4.94	354-342-003	SFR	\$1 4.94	354-362-001	SFR	\$1 4.94
354-331-004	SFR	\$1 4.94	354-342-004	SFR	\$1 4.94	354-362-002	SFR	\$1 4.94
354-331-005	SFR	\$1 4.94	354-342-005	SFR	\$1 4.94	354-362-003	SFR	\$1 4.94
354-331-006	SFR	\$1 4.94	354-342-006	SFR	\$1 4.94	354-362-004	SFR	\$1 4.94
354-331-009	SFR	\$1 4.94	354-342-007	SFR	\$1 4.94	354-362-005	SFR	\$1 4.94
354-331-010	SFR	\$1 4.94	354-342-008	SFR	\$1 4.94	354-362-006	SFR	\$1 4.94
354-331-011	SFR	\$1 4.94	354-342-009	SFR	\$1 4.94	354-362-007	SFR	\$1 4.94
354-331-014	SFR	\$1 4.94	354-342-010	SFR	\$1 4.94	354-362-008	SFR	\$1 4.94

*CSA L-100 Countywide Street Lighting Final Annual Report  
Fiscal Year 2021-22*

Assessor's Parcel Number	Property Class	FY21-22 Service Charge	Assessor's Parcel Number	Property Class	FY21-22 Service Charge	Assessor's Parcel Number	Property Class	FY21-22 Service Charge
354-362-009	SFR	\$14.94	355-081-003	SFR	\$14.94	355-111-004	SFR	\$14.94
354-362-010	SFR	\$14.94	355-081-004	SFR	\$14.94	355-111-005	SFR	\$14.94
354-362-011	SFR	\$14.94	355-081-005	SFR	\$14.94	355-111-006	SFR	\$14.94
354-362-012	SFR	\$14.94	355-081-006	SFR	\$14.94	355-111-008	SFR	\$14.94
354-362-013	SFR	\$14.94	355-081-007	SFR	\$14.94	355-112-001	SFR	\$14.94
354-362-014	SFR	\$14.94	355-081-009	SFR	\$14.94	355-112-002	SFR	\$14.94
354-363-001	SFR	\$14.94	355-082-001	SFR	\$14.94	355-112-003	MFR2	\$29.88
354-363-002	SFR	\$14.94	355-082-002	SFR	\$14.94	355-112-004	SFR	\$14.94
354-363-003	SFR	\$14.94	355-082-003	SFR	\$14.94	355-112-005	SFR	\$14.94
354-363-004	SFR	\$14.94	355-083-001	SFR	\$14.94	355-112-008	SFR	\$14.94
354-363-005	SFR	\$14.94	355-083-002	SFR	\$14.94	355-112-009	SFR	\$14.94
354-363-006	SFR	\$14.94	355-083-003	SFR	\$14.94	355-113-001	SFR	\$14.94
354-363-007	SFR	\$14.94	355-083-004	SFR	\$14.94	355-113-002	SFR	\$14.94
354-370-001	CONDO	\$7.46	355-083-005	SFR	\$14.94	355-113-003	SFR	\$14.94
354-370-002	CONDO	\$7.46	355-083-007	SFR	\$14.94	355-113-004	SFR	\$14.94
354-370-003	CONDO	\$7.46	355-083-008	SFR	\$14.94	355-113-005	SFR	\$14.94
354-370-004	CONDO	\$7.46	355-083-012	VSFR	\$7.46	355-113-006	SFR	\$14.94
354-370-005	CONDO	\$7.46	355-083-013	VSFR	\$7.46	355-113-007	SFR	\$14.94
354-370-006	CONDO	\$7.46	355-083-014	SFR	\$14.94	355-113-008	SFR	\$14.94
354-370-007	CONDO	\$7.46	355-083-015	SFR	\$14.94	355-113-009	SFR	\$14.94
354-370-008	CONDO	\$7.46	355-083-016	SFR	\$14.94	355-113-010	SFR	\$14.94
354-370-009	CONDO	\$7.46	355-083-017	VSFR	\$7.46	355-113-011	SFR	\$14.94
354-370-010	CONDO	\$7.46	355-100-007	VSFR	\$7.46	355-113-012	SFR	\$14.94
354-370-011	CONDO	\$7.46	355-100-009	SFR	\$14.94	355-113-013	SFR	\$14.94
354-370-012	CONDO	\$7.46	355-100-010	SFR	\$14.94	355-113-014	SFR	\$14.94
354-370-013	CONDO	\$7.46	355-100-016	VSFR	\$7.46	355-113-015	SFR	\$14.94
354-370-014	CONDO	\$7.46	355-100-017	SFR	\$14.94	355-113-016	SFR	\$14.94
354-370-015	CONDO	\$7.46	355-100-018	SFR	\$14.94	355-113-018	SFR	\$14.94
354-370-016	CONDO	\$7.46	355-100-019	SFR	\$14.94	355-113-019	SFR	\$14.94
354-370-017	CONDO	\$7.46	355-100-020	SFR	\$14.94	355-113-020	SFR	\$14.94
354-370-018	CONDO	\$7.46	355-100-021	SFR	\$14.94	355-113-021	SFR	\$14.94
354-370-019	CONDO	\$7.46	355-100-022	SFR	\$14.94	355-113-022	VSFR	\$7.46
354-370-020	CONDO	\$7.46	355-100-023	SFR	\$14.94	355-113-023	SFR	\$14.94
354-370-021	CONDO	\$7.46	355-100-024	SFR	\$14.94	355-113-024	SFR	\$14.94
354-370-022	CONDO	\$7.46	355-100-025	SFR	\$14.94	355-114-001	SFR	\$14.94
354-370-023	CONDO	\$7.46	355-100-026	SFR	\$14.94	355-114-002	SFR	\$14.94
354-370-024	CONDO	\$7.46	355-100-027	SFR	\$14.94	355-114-003	MFR2	\$29.88
355-030-004	SFR	\$14.94	355-100-028	SFR	\$14.94	355-114-004	SFR	\$14.94
355-030-005	VSFR	\$7.46	355-100-029	SFR	\$14.94	355-121-002	VSFR	\$7.46
355-030-006	VSFR	\$7.46	355-100-030	SFR	\$14.94	355-121-003	MFR2	\$29.88
355-030-007	SFR	\$14.94	355-100-031	SFR	\$14.94	355-121-004	MFR2	\$29.88
355-030-008	SFR	\$14.94	355-100-032	SFR	\$14.94	355-121-005	SFR	\$14.94
355-030-015	VSFR	\$7.46	355-100-033	SFR	\$14.94	355-121-006	SFR	\$14.94
355-030-018	VSFR	\$7.46	355-100-034	SFR	\$14.94	355-121-007	SFR	\$14.94
355-030-019	SFR	\$14.94	355-100-035	SFR	\$14.94	355-121-008	SFR	\$14.94
355-030-020	SFR	\$14.94	355-100-036	SFR	\$14.94	355-121-009	SFR	\$14.94
355-030-021	SFR	\$14.94	355-100-037	SFR	\$14.94	355-121-010	SFR	\$14.94
355-030-022	SFR	\$14.94	355-100-038	SFR	\$14.94	355-121-011	MFR2	\$29.88
355-030-023	SFR	\$14.94	355-100-039	SFR	\$14.94	355-122-001	SFR	\$14.94
355-030-024	SFR	\$14.94	355-111-001	SFR	\$14.94	355-122-002	MFR4	\$59.76
355-030-025	VSFR	\$7.46	355-111-002	SFR	\$14.94	355-122-003	MFR4	\$59.76
355-030-026	SFR	\$14.94	355-111-003	SFR	\$14.94	355-122-005	SFR	\$14.94

*CSA L-100 Countywide Street Lighting Final Annual Report  
Fiscal Year 2021-22*

Assessor's Parcel Number	Property Class	FY21-22 Service Charge	Assessor's Parcel Number	Property Class	FY21-22 Service Charge	Assessor's Parcel Number	Property Class	FY21-22 Service Charge
355-122-006	SFR	\$14.94	357-043-003	SFR	\$14.94	357-047-020	SFR	\$14.94
355-122-007	SFR	\$14.94	357-043-004	SFR	\$14.94	357-051-002	COM	\$74.70
355-122-008	SFR	\$14.94	357-044-001	MFR2	\$29.88	357-051-003	COM	\$74.70
355-122-009	SFR	\$14.94	357-044-002	COM	\$74.70	357-051-004	COM	\$74.70
355-123-001	SFR	\$14.94	357-044-003	SFR	\$14.94	357-052-001	COM	\$74.70
355-123-002	SFR	\$14.94	357-044-006	SFR	\$14.94	357-052-002	VMFR	\$7.46
355-123-003	MFR2	\$29.88	357-044-007	MFR	\$44.82	357-052-003	SFR	\$14.94
355-123-004	SFR	\$14.94	357-044-008	SFR	\$14.94	357-052-004	COM	\$74.70
355-125-002	SFR	\$14.94	357-044-009	SFR	\$14.94	357-052-007	SFR	\$14.94
355-125-004	VSFR	\$7.46	357-044-010	MFR2	\$29.88	357-052-008	SFR	\$14.94
355-125-005	SFR	\$14.94	357-044-011	IND	\$74.70	357-052-014	MFR	\$44.82
355-140-001	SFR	\$14.94	357-044-012	IND	\$74.70	357-052-015	VCOM	\$7.46
355-140-010	SFR	\$14.94	357-044-014	COM	\$74.70	357-052-016	MFR2	\$29.88
355-140-012	VSFR	\$7.46	357-044-015	MFR	\$44.82	357-052-017	COM	\$74.70
355-140-016	VSFR	\$7.46	357-044-016	MFR	\$44.82	357-053-001	SFR	\$14.94
355-140-018	SFR	\$14.94	357-045-001	MFR4	\$59.76	357-053-002	SFR	\$14.94
355-140-022	MFR2	\$29.88	357-045-002	SFR	\$14.94	357-053-003	SFR	\$14.94
355-140-032	SFR	\$14.94	357-045-003	SFR	\$14.94	357-053-004	SFR	\$14.94
355-140-033	SFR	\$14.94	357-045-004	SFR	\$14.94	357-053-005	SFR	\$14.94
355-140-034	COM	\$74.70	357-045-006	SFR	\$14.94	357-053-006	SFR	\$14.94
357-010-002	IND	\$74.70	357-045-007	SFR	\$14.94	357-053-007	SFR	\$14.94
357-020-009	COM	\$74.70	357-046-001	SFR	\$14.94	357-053-010	SFR	\$14.94
357-020-010	VCOM	\$7.46	357-046-002	SFR	\$14.94	357-053-011	SFR	\$14.94
357-020-025	VCOM	\$7.46	357-046-003	SFR	\$14.94	357-053-014	MFR	\$44.82
357-020-026	VIND	\$74.70	357-046-004	SFR	\$14.94	357-053-015	MFR	\$44.82
357-041-001	COM	\$74.70	357-046-005	SFR	\$14.94	357-053-016	MFR	\$44.82
357-041-002	COM	\$74.70	357-046-006	SFR	\$14.94	357-053-017	MFR5	\$74.70
357-041-003	COM	\$74.70	357-046-007	MFR2	\$29.88	357-053-018	MFR2	\$29.88
357-041-005	INST	\$74.70	357-046-008	MFR2	\$29.88	357-053-019	SFR	\$14.94
357-041-010	COM	\$74.70	357-046-009	SFR	\$14.94	357-053-020	SFR	\$14.94
357-041-011	VCOM	\$7.46	357-046-012	SFR	\$14.94	357-054-004	SFR	\$14.94
357-041-013	COM	\$74.70	357-046-013	SFR	\$14.94	357-054-005	SFR	\$14.94
357-042-001	COM	\$74.70	357-046-014	SFR	\$14.94	357-054-006	SFR	\$14.94
357-042-003	COM	\$74.70	357-046-015	SFR	\$14.94	357-054-007	SFR	\$14.94
357-042-004	VMFR	\$7.46	357-046-016	SFR	\$14.94	357-054-008	SFR	\$14.94
357-042-005	MFR	\$44.82	357-046-017	SFR	\$14.94	357-054-009	MFR2	\$29.88
357-042-006	MFR	\$44.82	357-046-021	SFR	\$14.94	357-054-010	SFR	\$14.94
357-042-007	SFR	\$14.94	357-046-024	MFR	\$44.82	357-054-011	MFR	\$44.82
357-042-008	VSFR	\$7.46	357-046-025	SFR	\$14.94	357-054-014	SFR	\$14.94
357-042-009	SFR	\$14.94	357-046-026	SFR	\$14.94	357-054-015	SFR	\$14.94
357-042-010	SFR	\$14.94	357-047-001	SFR	\$14.94	357-054-020	SFR	\$14.94
357-042-011	VCOM	\$7.46	357-047-002	SFR	\$14.94	357-054-021	SFR	\$14.94
357-042-012	COM	\$74.70	357-047-003	MFR2	\$29.88	357-061-009	SFR	\$14.94
357-042-013	COM	\$74.70	357-047-007	MFR2	\$29.88	357-061-010	VSFR	\$7.46
357-042-014	VCOM	\$7.46	357-047-009	SFR	\$14.94	357-061-011	MFR	\$44.82
357-042-015	COM	\$74.70	357-047-010	MFR	\$44.82	357-061-013	SFR	\$14.94
357-042-017	COM	\$74.70	357-047-011	SFR	\$14.94	357-061-015	MFR2	\$29.88
357-042-018	COM	\$74.70	357-047-012	SFR	\$14.94	357-061-016	SFR	\$14.94
357-042-022	COM	\$74.70	357-047-015	MFR4	\$59.76	357-061-017	SFR	\$14.94
357-042-025	INST	\$74.70	357-047-016	SFR	\$14.94	357-061-018	SFR	\$14.94
357-042-028	INST	\$74.70	357-047-018	SFR	\$14.94	357-061-019	SFR	\$14.94
357-043-001	MFR5	\$74.70	357-047-019	SFR	\$14.94	357-061-020	SFR	\$14.94

*CSA L-100 Countywide Street Lighting Final Annual Report  
Fiscal Year 2021-22*

Assessor's Parcel Number	Property Class	FY21-22 Service Charge	Assessor's Parcel Number	Property Class	FY21-22 Service Charge	Assessor's Parcel Number	Property Class	FY21-22 Service Charge
357-061-022	SFR	\$14.94	357-071-027	MFR2	\$29.88	357-082-002	SFR	\$14.94
357-061-025	SFR	\$14.94	357-071-028	SFR	\$14.94	357-082-003	SFR	\$14.94
357-061-026	VSFR	\$7.46	357-071-029	SFR	\$14.94	357-082-004	SFR	\$14.94
357-061-027	SFR	\$14.94	357-071-031	SFR	\$14.94	357-082-005	SFR	\$14.94
357-061-028	SFR	\$14.94	357-071-032	SFR	\$14.94	357-082-006	SFR	\$14.94
357-061-030	SFR	\$14.94	357-071-033	SFR	\$14.94	357-082-007	SFR	\$14.94
357-061-031	SFR	\$14.94	357-071-034	SFR	\$14.94	357-082-008	SFR	\$14.94
357-062-001	SFR	\$14.94	357-072-001	SFR	\$14.94	357-082-009	SFR	\$14.94
357-062-002	SFR	\$14.94	357-072-004	SFR	\$14.94	357-082-010	SFR	\$14.94
357-062-003	SFR	\$14.94	357-072-005	SFR	\$14.94	357-082-011	SFR	\$14.94
357-062-004	SFR	\$14.94	357-072-006	SFR	\$14.94	357-082-012	SFR	\$14.94
357-062-005	SFR	\$14.94	357-072-007	SFR	\$14.94	357-082-013	MFR2	\$29.88
357-062-006	SFR	\$14.94	357-072-008	SFR	\$14.94	357-082-014	SFR	\$14.94
357-062-007	SFR	\$14.94	357-072-010	SFR	\$14.94	357-082-015	SFR	\$14.94
357-062-008	SFR	\$14.94	357-072-012	SFR	\$14.94	357-082-016	MFR5	\$74.70
357-062-009	SFR	\$14.94	357-072-013	SFR	\$14.94	357-082-019	MFR2	\$29.88
357-062-011	SFR	\$14.94	357-072-014	SFR	\$14.94	357-082-022	MFR5	\$74.70
357-062-012	SFR	\$14.94	357-072-015	SFR	\$14.94	357-082-023	SFR	\$14.94
357-062-016	SFR	\$14.94	357-072-017	SFR	\$14.94	357-082-025	SFR	\$14.94
357-062-017	SFR	\$14.94	357-072-018	SFR	\$14.94	357-082-026	SFR	\$14.94
357-062-018	SFR	\$14.94	357-072-019	SFR	\$14.94	357-082-027	SFR	\$14.94
357-063-003	SFR	\$14.94	357-072-020	SFR	\$14.94	357-082-028	SFR	\$14.94
357-063-004	SFR	\$14.94	357-072-021	SFR	\$14.94	357-082-029	SFR	\$14.94
357-063-006	MFR	\$44.82	357-072-022	SFR	\$14.94	357-082-030	SFR	\$14.94
357-063-013	SFR	\$14.94	357-072-026	SFR	\$14.94	357-083-001	SFR	\$14.94
357-063-014	SFR	\$14.94	357-072-028	SFR	\$14.94	357-083-003	SFR	\$14.94
357-063-015	SFR	\$14.94	357-072-029	SFR	\$14.94	357-083-004	SFR	\$14.94
357-063-017	SFR	\$14.94	357-072-030	SFR	\$14.94	357-083-005	SFR	\$14.94
357-063-018	VSFR	\$7.46	357-073-001	SFR	\$14.94	357-083-006	SFR	\$14.94
357-071-001	SFR	\$14.94	357-073-002	SFR	\$14.94	357-083-007	SFR	\$14.94
357-071-002	SFR	\$14.94	357-073-003	SFR	\$14.94	357-083-009	SFR	\$14.94
357-071-003	SFR	\$14.94	357-081-001	MFR6	\$89.64	357-083-012	SFR	\$14.94
357-071-004	SFR	\$14.94	357-081-002	MFR5	\$74.70	357-083-013	SFR	\$14.94
357-071-006	SFR	\$14.94	357-081-003	VCOM	\$7.46	357-083-014	SFR	\$14.94
357-071-007	SFR	\$14.94	357-081-004	COM	\$74.70	357-083-015	SFR	\$14.94
357-071-008	SFR	\$14.94	357-081-006	COM	\$74.70	357-083-016	SFR	\$14.94
357-071-009	SFR	\$14.94	357-081-007	INST	\$74.70	357-083-017	SFR	\$14.94
357-071-010	SFR	\$14.94	357-081-011	SFR	\$14.94	357-083-018	SFR	\$14.94
357-071-011	SFR	\$14.94	357-081-012	SFR	\$14.94	357-083-019	SFR	\$14.94
357-071-013	SFR	\$14.94	357-081-013	SFR	\$14.94	357-083-020	SFR	\$14.94
357-071-014	SFR	\$14.94	357-081-014	MFR4	\$59.76	357-083-021	SFR	\$14.94
357-071-015	SFR	\$14.94	357-081-015	VSFR	\$7.46	357-083-023	SFR	\$14.94
357-071-016	SFR	\$14.94	357-081-017	SFR	\$14.94	357-083-024	SFR	\$14.94
357-071-017	SFR	\$14.94	357-081-021	COM	\$74.70	357-083-025	SFR	\$14.94
357-071-018	SFR	\$14.94	357-081-029	SFR	\$14.94	357-083-026	SFR	\$14.94
357-071-019	SFR	\$14.94	357-081-032	COM	\$74.70	357-083-027	SFR	\$14.94
357-071-020	SFR	\$14.94	357-081-033	VSFR	\$7.46	357-083-028	SFR	\$14.94
357-071-021	SFR	\$14.94	357-081-034	INST	\$74.70	357-083-029	SFR	\$14.94
357-071-022	SFR	\$14.94	357-081-035	COM	\$74.70	357-083-030	SFR	\$14.94
357-071-023	SFR	\$14.94	357-081-036	SFR	\$14.94	357-083-031	SFR	\$14.94
357-071-024	SFR	\$14.94	357-081-037	SFR	\$14.94	357-083-032	SFR	\$14.94
357-071-026	MFR2	\$29.88	357-081-038	COM	\$74.70	357-083-033	SFR	\$14.94



*CSA L-100 Countywide Street Lighting Final Annual Report  
Fiscal Year 2021-22*

Assessor's Parcel Number	Property Class	FY21-22 Service Charge	Assessor's Parcel Number	Property Class	FY21-22 Service Charge	Assessor's Parcel Number	Property Class	FY21-22 Service Charge
357-091-005	MFR4	\$59.76	357-101-005	SFR	\$14.94	357-112-006	MFR2	\$29.88
357-091-006	SFR	\$14.94	357-101-006	SFR	\$14.94	357-112-007	MFR2	\$29.88
357-091-007	SFR	\$14.94	357-101-007	MFR6	\$89.64	357-112-008	SFR	\$14.94
357-091-011	SFR	\$14.94	357-102-001	SFR	\$14.94	357-112-009	SFR	\$14.94
357-091-012	SFR	\$14.94	357-102-003	SFR	\$14.94	357-112-010	SFR	\$14.94
357-091-014	SFR	\$14.94	357-102-004	SFR	\$14.94	357-112-011	SFR	\$14.94
357-091-015	SFR	\$14.94	357-102-005	SFR	\$14.94	357-112-013	MFR2	\$29.88
357-091-018	SFR	\$14.94	357-102-006	SFR	\$14.94	357-112-014	MFR2	\$29.88
357-091-019	SFR	\$14.94	357-102-007	SFR	\$14.94	357-112-016	SFR	\$14.94
357-091-020	SFR	\$14.94	357-102-008	SFR	\$14.94	357-112-017	SFR	\$14.94
357-091-021	SFR	\$14.94	357-102-010	SFR	\$14.94	357-112-018	SFR	\$14.94
357-091-023	SFR	\$14.94	357-102-011	SFR	\$14.94	357-112-019	SFR	\$14.94
357-091-030	SFR	\$14.94	357-102-012	VSFR	\$7.46	357-112-020	SFR	\$14.94
357-091-031	SFR	\$14.94	357-102-013	SFR	\$14.94	357-112-021	SFR	\$14.94
357-091-032	MFR5	\$74.70	357-102-014	SFR	\$14.94	357-112-022	SFR	\$14.94
357-091-033	MFR2	\$29.88	357-103-001	SFR	\$14.94	357-112-023	SFR	\$14.94
357-091-034	SFR	\$14.94	357-103-004	MFR	\$44.82	357-112-025	SFR	\$14.94
357-091-035	SFR	\$14.94	357-103-006	SFR	\$14.94	357-112-026	SFR	\$14.94
357-091-036	SFR	\$14.94	357-103-007	SFR	\$14.94	357-112-027	SFR	\$14.94
357-091-037	SFR	\$14.94	357-103-008	SFR	\$14.94	357-113-001	SFR	\$14.94
357-091-039	SFR	\$14.94	357-103-010	SFR	\$14.94	357-113-002	SFR	\$14.94
357-091-040	SFR	\$14.94	357-103-013	SFR	\$14.94	357-113-003	SFR	\$14.94
357-091-041	SFR	\$14.94	357-103-014	SFR	\$14.94	357-120-002	COM	\$74.70
357-093-002	SFR	\$14.94	357-103-015	SFR	\$14.94	357-120-003	VCOM	\$7.46
357-093-003	SFR	\$14.94	357-111-001	COM	\$74.70	357-120-013	SFR	\$14.94
357-093-004	SFR	\$14.94	357-111-002	SFR	\$14.94	357-120-014	SFR	\$14.94
357-093-006	SFR	\$14.94	357-111-003	SFR	\$14.94	357-120-015	SFR	\$14.94
357-093-007	SFR	\$14.94	357-111-009	COM	\$74.70	357-120-016	SFR	\$14.94
357-093-008	SFR	\$14.94	357-111-010	VCOM	\$7.46	357-120-017	SFR	\$14.94
357-093-009	SFR	\$14.94	357-111-012	MFR2	\$29.88	357-120-018	SFR	\$14.94
357-093-010	SFR	\$14.94	357-111-013	SFR	\$14.94	357-120-019	SFR	\$14.94
357-093-011	SFR	\$14.94	357-111-014	VSFR	\$7.46	357-120-020	SFR	\$14.94
357-093-012	SFR	\$14.94	357-111-015	SFR	\$14.94	357-120-021	SFR	\$14.94
357-093-013	SFR	\$14.94	357-111-017	SFR	\$14.94	357-120-022	SFR	\$14.94
357-093-014	SFR	\$14.94	357-111-019	MFR2	\$29.88	357-120-023	SFR	\$14.94
357-093-015	SFR	\$14.94	357-111-020	SFR	\$14.94	357-120-024	SFR	\$14.94
357-093-016	SFR	\$14.94	357-111-022	SFR	\$14.94	357-120-025	SFR	\$14.94
357-093-017	SFR	\$14.94	357-111-023	SFR	\$14.94	357-120-026	SFR	\$14.94
357-093-018	SFR	\$14.94	357-111-024	SFR	\$14.94	357-120-027	SFR	\$14.94
357-093-022	SFR	\$14.94	357-111-025	SFR	\$14.94	357-120-028	SFR	\$14.94
357-093-023	SFR	\$14.94	357-111-026	SFR	\$14.94	357-120-029	SFR	\$14.94
357-093-024	SFR	\$14.94	357-111-027	SFR	\$14.94	357-120-030	SFR	\$14.94
357-093-025	SFR	\$14.94	357-111-028	SFR	\$14.94	357-120-031	SFR	\$14.94
357-093-026	SFR	\$14.94	357-111-029	COM	\$74.70	357-120-032	SFR	\$14.94
357-093-027	SFR	\$14.94	357-111-034	SFR	\$14.94	357-120-033	SFR	\$14.94
357-093-028	SFR	\$14.94	357-111-035	SFR	\$14.94	357-120-034	SFR	\$14.94
357-094-001	SFR	\$14.94	357-111-036	COM	\$74.70	357-120-035	SFR	\$14.94
357-094-002	SFR	\$14.94	357-112-001	SFR	\$14.94	357-120-036	SFR	\$14.94
357-101-001	MFR5	\$74.70	357-112-002	SFR	\$14.94	357-120-037	SFR	\$14.94
357-101-002	VCOM	\$7.46	357-112-003	SFR	\$14.94	357-120-038	SFR	\$14.94
357-101-003	COM	\$74.70	357-112-004	SFR	\$14.94	357-120-039	SFR	\$14.94
357-101-004	SFR	\$14.94	357-112-005	SFR	\$14.94	357-120-040	SFR	\$14.94

*CSA L-100 Countywide Street Lighting Final Annual Report  
Fiscal Year 2021-22*

Assessor's Parcel Number	Property Class	FY21-22 Service Charge	Assessor's Parcel Number	Property Class	FY21-22 Service Charge	Assessor's Parcel Number	Property Class	FY21-22 Service Charge
357-120-041	SFR	\$14.94	357-140-016	VCOM	\$7.46	357-152-027	MFR5	\$74.70
357-120-042	SFR	\$14.94	357-140-032	SFR	\$14.94	357-152-031	MFR5	\$74.70
357-120-043	SFR	\$14.94	357-140-033	MFR6	\$89.64	357-152-033	MFR4	\$59.76
357-120-044	SFR	\$14.94	357-140-039	SFR	\$14.94	357-152-034	SFR	\$14.94
357-120-045	SFR	\$14.94	357-140-041	SFR	\$14.94	357-152-035	SFR	\$14.94
357-120-046	SFR	\$14.94	357-140-043	COM	\$74.70	357-152-036	SFR	\$14.94
357-120-047	SFR	\$14.94	357-140-044	MFR2	\$29.88	357-152-037	SFR	\$14.94
357-120-048	SFR	\$14.94	357-140-045	VCOM	\$7.46	357-161-006	VCOM	\$7.46
357-120-049	SFR	\$14.94	357-140-046	MFR5	\$74.70	357-161-007	SFR	\$14.94
357-120-050	SFR	\$14.94	357-140-047	MFR5	\$74.70	357-161-008	MFR2	\$29.88
357-120-051	SFR	\$14.94	357-140-054	MFR2	\$29.88	357-161-009	SFR	\$14.94
357-120-052	SFR	\$14.94	357-140-056	VSFR	\$7.46	357-161-010	SFR	\$14.94
357-120-053	SFR	\$14.94	357-140-057	VSFR	\$7.46	357-162-002	SFR	\$14.94
357-120-054	SFR	\$14.94	357-140-058	VSFR	\$7.46	357-162-003	MFR2	\$29.88
357-120-055	SFR	\$14.94	357-140-059	VSFR	\$7.46	357-162-005	SFR	\$14.94
357-120-056	SFR	\$14.94	357-140-060	VSFR	\$7.46	357-162-006	SFR	\$14.94
357-120-057	SFR	\$14.94	357-140-061	SFR	\$14.94	357-162-007	SFR	\$14.94
357-120-058	SFR	\$14.94	357-140-062	VSFR	\$7.46	357-162-010	SFR	\$14.94
357-120-059	SFR	\$14.94	357-140-063	VSFR	\$7.46	357-162-011	SFR	\$14.94
357-120-060	SFR	\$14.94	357-140-064	VSFR	\$7.46	357-162-012	SFR	\$14.94
357-120-061	SFR	\$14.94	357-151-002	VCOM	\$7.46	357-162-017	SFR	\$14.94
357-120-062	SFR	\$14.94	357-151-008	COM	\$74.70	357-162-018	MFR	\$44.82
357-120-063	SFR	\$14.94	357-151-013	SFR	\$14.94	357-162-019	INST	\$74.70
357-120-064	SFR	\$14.94	357-151-014	SFR	\$14.94	357-162-028	SFR	\$14.94
357-120-065	SFR	\$14.94	357-151-020	SFR	\$14.94	357-162-029	SFR	\$14.94
357-120-066	SFR	\$14.94	357-151-027	COM	\$74.70	357-162-032	SFR	\$14.94
357-120-067	SFR	\$14.94	357-151-028	COM	\$74.70	357-162-033	SFR	\$14.94
357-120-068	SFR	\$14.94	357-151-029	COM	\$74.70	357-162-034	SFR	\$14.94
357-120-069	SFR	\$14.94	357-151-030	COM	\$74.70	357-163-005	SFR	\$14.94
357-120-070	SFR	\$14.94	357-151-031	COM	\$74.70	357-163-006	SFR	\$14.94
357-120-073	MFR7	\$104.58	357-151-032	SFR	\$14.94	357-163-007	MFR2	\$29.88
357-131-001	SFR	\$14.94	357-151-035	SFR	\$14.94	357-163-010	INST	\$74.70
357-131-003	SFR	\$14.94	357-151-036	COM	\$74.70	357-163-016	COM	\$74.70
357-131-005	SFR	\$14.94	357-151-037	SFR	\$14.94	357-163-017	SFR	\$14.94
357-131-006	SFR	\$14.94	357-152-001	SFR	\$14.94	357-163-025	MFR5	\$74.70
357-131-007	SFR	\$14.94	357-152-002	SFR	\$14.94	357-163-026	MFR	\$44.82
357-131-010	SFR	\$14.94	357-152-003	SFR	\$14.94	357-163-027	MFR4	\$59.76
357-131-012	SFR	\$14.94	357-152-004	SFR	\$14.94	357-163-028	SFR	\$14.94
357-131-013	SFR	\$14.94	357-152-006	SFR	\$14.94	357-163-031	SFR	\$14.94
357-131-014	SFR	\$14.94	357-152-007	SFR	\$14.94	357-171-001	COM	\$74.70
357-131-015	SFR	\$14.94	357-152-010	SFR	\$14.94	357-171-002	VCOM	\$7.46
357-131-016	SFR	\$14.94	357-152-011	SFR	\$14.94	357-171-003	COM	\$74.70
357-131-017	SFR	\$14.94	357-152-012	SFR	\$14.94	357-171-004	COM	\$74.70
357-131-019	SFR	\$14.94	357-152-014	MFR	\$44.82	357-171-005	COM	\$74.70
357-131-020	SFR	\$14.94	357-152-015	SFR	\$14.94	357-171-008	VCOM	\$7.46
357-131-021	SFR	\$14.94	357-152-016	SFR	\$14.94	357-171-009	COM	\$74.70
357-131-023	SFR	\$14.94	357-152-017	SFR	\$14.94	357-171-010	VCOM	\$7.46
357-132-017	COM	\$74.70	357-152-018	SFR	\$14.94	357-171-013	MFR4	\$59.76
357-132-018	COM	\$74.70	357-152-019	SFR	\$14.94	357-171-014	MFR5	\$74.70
357-132-019	COM	\$74.70	357-152-020	SFR	\$14.94	357-171-016	MFR5	\$74.70
357-140-010	VCOM	\$7.46	357-152-021	MFR2	\$29.88	357-171-018	MFR5	\$74.70
357-140-011	SFR	\$14.94	357-152-022	SFR	\$14.94	357-171-019	COM	\$74.70

*CSA L-100 Countywide Street Lighting Final Annual Report  
Fiscal Year 2021-22*

Assessor's Parcel Number	Property Class	FY21-22 Service Charge	Assessor's Parcel Number	Property Class	FY21-22 Service Charge	Assessor's Parcel Number	Property Class	FY21-22 Service Charge
357-171-020	VCOM	\$7.46	357-181-001	COM	\$74.70	357-191-007	SFR	\$14.94
357-172-005	MFR	\$44.82	357-181-002	INST	\$74.70	357-191-008	SFR	\$14.94
357-172-006	MFR5	\$74.70	357-181-003	SFR	\$14.94	357-191-009	SFR	\$14.94
357-173-002	SFR	\$14.94	357-181-004	SFR	\$14.94	357-191-010	SFR	\$14.94
357-173-003	SFR	\$14.94	357-181-009	MFR6	\$89.64	357-191-011	SFR	\$14.94
357-173-004	MFR2	\$29.88	357-181-010	COM	\$74.70	357-191-012	MFR2	\$29.88
357-173-005	MFR2	\$29.88	357-181-011	MFR2	\$29.88	357-191-014	SFR	\$14.94
357-173-006	SFR	\$14.94	357-182-001	SFR	\$14.94	357-191-015	SFR	\$14.94
357-173-007	SFR	\$14.94	357-182-008	SFR	\$14.94	357-191-016	SFR	\$14.94
357-173-008	SFR	\$14.94	357-182-010	MFR	\$44.82	357-191-017	SFR	\$14.94
357-173-009	SFR	\$14.94	357-182-011	MFR4	\$59.76	357-191-018	SFR	\$14.94
357-173-010	SFR	\$14.94	357-182-012	MFR5	\$74.70	357-191-019	SFR	\$14.94
357-173-011	SFR	\$14.94	357-183-001	MFR5	\$74.70	357-191-020	SFR	\$14.94
357-173-012	SFR	\$14.94	357-183-002	SFR	\$14.94	357-191-022	SFR	\$14.94
357-173-013	SFR	\$14.94	357-183-003	SFR	\$14.94	357-191-023	SFR	\$14.94
357-173-014	SFR	\$14.94	357-183-004	MFR4	\$59.76	357-191-024	SFR	\$14.94
357-173-015	SFR	\$14.94	357-183-005	SFR	\$14.94	357-191-025	SFR	\$14.94
357-173-016	SFR	\$14.94	357-183-006	MFR5	\$74.70	357-191-026	VSFR	\$7.46
357-173-018	SFR	\$14.94	357-183-007	SFR	\$14.94	357-192-001	SFR	\$14.94
357-173-019	SFR	\$14.94	357-183-008	SFR	\$14.94	357-192-002	SFR	\$14.94
357-173-020	SFR	\$14.94	357-183-009	SFR	\$14.94	357-192-003	SFR	\$14.94
357-174-001	SFR	\$14.94	357-183-010	SFR	\$14.94	357-192-004	SFR	\$14.94
357-174-002	SFR	\$14.94	357-183-011	SFR	\$14.94	357-192-005	SFR	\$14.94
357-174-003	SFR	\$14.94	357-183-012	SFR	\$14.94	357-192-006	SFR	\$14.94
357-174-004	SFR	\$14.94	357-183-013	SFR	\$14.94	357-192-007	SFR	\$14.94
357-174-005	SFR	\$14.94	357-183-014	SFR	\$14.94	357-192-008	SFR	\$14.94
357-174-006	SFR	\$14.94	357-183-015	MFR5	\$74.70	357-192-009	SFR	\$14.94
357-174-007	SFR	\$14.94	357-184-001	SFR	\$14.94	357-192-010	SFR	\$14.94
357-174-008	SFR	\$14.94	357-184-004	SFR	\$14.94	357-193-006	MFR2	\$29.88
357-174-009	SFR	\$14.94	357-184-005	MFR2	\$29.88	357-193-007	SFR	\$14.94
357-174-010	SFR	\$14.94	357-184-007	SFR	\$14.94	357-193-008	SFR	\$14.94
357-174-011	SFR	\$14.94	357-184-008	SFR	\$14.94	357-193-009	MFR2	\$29.88
357-174-012	SFR	\$14.94	357-184-009	SFR	\$14.94	357-193-010	SFR	\$14.94
357-174-013	SFR	\$14.94	357-184-010	SFR	\$14.94	357-193-011	INST	\$74.70
357-174-014	SFR	\$14.94	357-184-011	SFR	\$14.94	357-193-012	SFR	\$14.94
357-174-015	SFR	\$14.94	357-184-012	VSFR	\$7.46	357-193-013	SFR	\$14.94
357-174-016	SFR	\$14.94	357-184-013	VSFR	\$7.46	357-194-001	VSFR	\$7.46
357-174-017	MFR2	\$29.88	357-184-014	SFR	\$14.94	357-194-003	MFR2	\$29.88
357-174-018	SFR	\$14.94	357-185-001	COM	\$74.70	357-194-004	SFR	\$14.94
357-174-019	SFR	\$14.94	357-186-002	COM	\$74.70	357-194-005	SFR	\$14.94
357-174-020	SFR	\$14.94	357-186-004	COM	\$74.70	357-194-006	SFR	\$14.94
357-174-021	SFR	\$14.94	357-186-005	COM	\$74.70	357-195-001	SFR	\$14.94
357-174-022	SFR	\$14.94	357-186-008	COM	\$74.70	357-195-002	SFR	\$14.94
357-175-001	SFR	\$14.94	357-186-013	COM	\$74.70	357-195-003	SFR	\$14.94
357-175-002	SFR	\$14.94	357-186-014	VCOM	\$7.46	357-195-007	SFR	\$14.94
357-175-003	SFR	\$14.94	357-186-015	SFR	\$14.94	357-195-009	SFR	\$14.94
357-175-004	SFR	\$14.94	357-191-001	COM	\$74.70	357-195-010	SFR	\$14.94
357-175-005	SFR	\$14.94	357-191-002	SFR	\$14.94	357-195-012	MFR2	\$29.88
357-175-006	SFR	\$14.94	357-191-003	SFR	\$14.94	357-195-013	SFR	\$14.94
357-175-007	SFR	\$14.94	357-191-004	SFR	\$14.94	357-195-014	MFR2	\$29.88
357-175-008	SFR	\$14.94	357-191-005	SFR	\$14.94	357-195-015	SFR	\$14.94
357-175-009	SFR	\$14.94	357-191-006	MFR2	\$29.88	357-195-016	SFR	\$14.94

*CSA L-100 Countywide Street Lighting Final Annual Report  
Fiscal Year 2021-22*

Assessor's Parcel Number	Property Class	FY21-22 Service Charge	Assessor's Parcel Number	Property Class	FY21-22 Service Charge	Assessor's Parcel Number	Property Class	FY21-22 Service Charge
357-195-017	SFR	\$14.94	357-201-004	MFR2	\$29.88	357-204-003	SFR	\$14.94
357-195-018	SFR	\$14.94	357-201-005	SFR	\$14.94	357-204-006	SFR	\$14.94
357-195-019	SFR	\$14.94	357-201-006	SFR	\$14.94	357-204-007	SFR	\$14.94
357-195-020	MFR2	\$29.88	357-201-007	MFR2	\$29.88	357-204-009	SFR	\$14.94
357-196-004	SFR	\$14.94	357-201-008	SFR	\$14.94	357-204-010	SFR	\$14.94
357-196-005	SFR	\$14.94	357-201-009	SFR	\$14.94	357-204-012	MFR5	\$74.70
357-196-006	SFR	\$14.94	357-201-016	MFR	\$44.82	357-204-013	SFR	\$14.94
357-196-007	SFR	\$14.94	357-201-017	SFR	\$14.94	357-204-014	SFR	\$14.94
357-196-008	SFR	\$14.94	357-201-018	SFR	\$14.94	357-204-015	MFR5	\$74.70
357-196-009	SFR	\$14.94	357-201-019	SFR	\$14.94	357-204-017	SFR	\$14.94
357-196-010	VSFR	\$7.46	357-201-020	SFR	\$14.94	357-204-018	SFR	\$14.94
357-196-011	SFR	\$14.94	357-201-021	SFR	\$14.94	357-210-004	VCOM	\$7.46
357-196-012	VSFR	\$7.46	357-201-022	SFR	\$14.94	357-210-007	VCOM	\$7.46
357-196-013	SFR	\$14.94	357-201-023	SFR	\$14.94	357-210-008	VCOM	\$7.46
357-196-014	SFR	\$14.94	357-201-024	SFR	\$14.94	357-210-009	MISC	\$7.46
357-196-015	SFR	\$14.94	357-201-025	SFR	\$14.94	357-210-010	MISC	\$7.46
357-196-016	SFR	\$14.94	357-201-026	SFR	\$14.94	357-210-011	MISC	\$7.46
357-196-017	SFR	\$14.94	357-201-027	SFR	\$14.94	357-221-001	SFR	\$14.94
357-197-002	SFR	\$14.94	357-201-029	SFR	\$14.94	357-221-002	SFR	\$14.94
357-197-005	SFR	\$14.94	357-202-001	SFR	\$14.94	357-221-003	SFR	\$14.94
357-197-006	SFR	\$14.94	357-202-002	SFR	\$14.94	357-221-004	SFR	\$14.94
357-197-007	SFR	\$14.94	357-202-003	SFR	\$14.94	357-221-005	SFR	\$14.94
357-197-008	MFR2	\$29.88	357-202-005	SFR	\$14.94	357-221-006	SFR	\$14.94
357-197-009	SFR	\$14.94	357-202-006	SFR	\$14.94	357-221-007	SFR	\$14.94
357-197-010	SFR	\$14.94	357-202-007	SFR	\$14.94	357-221-008	SFR	\$14.94
357-197-011	SFR	\$14.94	357-202-008	SFR	\$14.94	357-221-009	SFR	\$14.94
357-197-012	SFR	\$14.94	357-202-009	MFR2	\$29.88	357-221-010	SFR	\$14.94
357-197-013	SFR	\$14.94	357-202-013	SFR	\$14.94	357-221-011	SFR	\$14.94
357-197-014	SFR	\$14.94	357-202-014	SFR	\$14.94	357-221-012	SFR	\$14.94
357-197-015	SFR	\$14.94	357-202-015	SFR	\$14.94	357-221-013	SFR	\$14.94
357-197-016	SFR	\$14.94	357-202-016	SFR	\$14.94	357-221-014	SFR	\$14.94
357-198-001	SFR	\$14.94	357-202-017	SFR	\$14.94	357-221-015	SFR	\$14.94
357-198-002	SFR	\$14.94	357-202-018	SFR	\$14.94	357-222-001	SFR	\$14.94
357-198-003	SFR	\$14.94	357-202-019	SFR	\$14.94	357-222-002	SFR	\$14.94
357-198-004	SFR	\$14.94	357-202-020	SFR	\$14.94	357-222-003	SFR	\$14.94
357-198-005	SFR	\$14.94	357-202-021	MFR2	\$29.88	357-222-004	SFR	\$14.94
357-198-007	SFR	\$14.94	357-202-022	SFR	\$14.94	357-222-005	SFR	\$14.94
357-198-009	SFR	\$14.94	357-202-023	SFR	\$14.94	357-222-006	SFR	\$14.94
357-198-011	SFR	\$14.94	357-202-024	SFR	\$14.94	357-222-007	SFR	\$14.94
357-198-012	SFR	\$14.94	357-203-002	SFR	\$14.94	357-222-008	SFR	\$14.94
357-198-013	SFR	\$14.94	357-203-003	SFR	\$14.94	357-222-009	SFR	\$14.94
357-198-014	SFR	\$14.94	357-203-004	SFR	\$14.94	357-222-010	SFR	\$14.94
357-198-015	SFR	\$14.94	357-203-005	SFR	\$14.94	357-222-011	SFR	\$14.94
357-198-016	SFR	\$14.94	357-203-006	SFR	\$14.94	357-222-012	SFR	\$14.94
357-199-001	SFR	\$14.94	357-203-007	SFR	\$14.94	357-222-013	SFR	\$14.94
357-199-002	SFR	\$14.94	357-203-008	SFR	\$14.94	357-222-014	SFR	\$14.94
357-199-003	SFR	\$14.94	357-203-009	SFR	\$14.94	357-222-015	SFR	\$14.94
357-199-004	SFR	\$14.94	357-203-010	SFR	\$14.94	357-222-016	SFR	\$14.94
357-199-005	SFR	\$14.94	357-203-011	SFR	\$14.94	357-222-017	SFR	\$14.94
357-201-001	SFR	\$14.94	357-203-012	SFR	\$14.94	357-222-018	SFR	\$14.94
357-201-002	SFR	\$14.94	357-203-013	SFR	\$14.94	357-222-019	SFR	\$14.94
357-201-003	SFR	\$14.94	357-203-014	SFR	\$14.94	357-222-020	SFR	\$14.94

*CSA L-100 Countywide Street Lighting Final Annual Report  
Fiscal Year 2021-22*

Assessor's Parcel Number	Property Class	FY21-22 Service Charge	Assessor's Parcel Number	Property Class	FY21-22 Service Charge	Assessor's Parcel Number	Property Class	FY21-22 Service Charge
357-222-021	SFR	\$1 4.94	357-224-024	SFR	\$1 4.94	357-231-019	SFR	\$1 4.94
357-222-022	SFR	\$1 4.94	357-224-025	SFR	\$1 4.94	357-231-020	SFR	\$1 4.94
357-223-001	SFR	\$1 4.94	357-224-026	SFR	\$1 4.94	357-231-023	SFR	\$1 4.94
357-223-002	SFR	\$1 4.94	357-224-028	SFR	\$1 4.94	357-231-024	SFR	\$1 4.94
357-223-003	SFR	\$1 4.94	357-224-032	SFR	\$1 4.94	357-231-025	SFR	\$1 4.94
357-223-004	SFR	\$1 4.94	357-225-001	SFR	\$1 4.94	357-231-026	SFR	\$1 4.94
357-223-005	SFR	\$1 4.94	357-225-002	SFR	\$1 4.94	357-231-028	SFR	\$1 4.94
357-223-006	SFR	\$1 4.94	357-225-003	SFR	\$1 4.94	357-231-029	SFR	\$1 4.94
357-223-007	SFR	\$1 4.94	357-225-006	SFR	\$1 4.94	357-231-030	SFR	\$1 4.94
357-223-008	SFR	\$1 4.94	357-225-007	SFR	\$1 4.94	357-231-031	MFR	\$44.82
357-223-009	SFR	\$1 4.94	357-225-008	SFR	\$1 4.94	357-231-032	MFR2	\$29.88
357-223-010	SFR	\$1 4.94	357-225-009	SFR	\$1 4.94	357-231-033	MFR2	\$29.88
357-223-011	SFR	\$1 4.94	357-225-010	SFR	\$1 4.94	357-231-034	MFR2	\$29.88
357-223-012	SFR	\$1 4.94	357-225-011	SFR	\$1 4.94	357-231-035	SFR	\$1 4.94
357-223-013	SFR	\$1 4.94	357-225-012	SFR	\$1 4.94	357-231-036	SFR	\$1 4.94
357-223-014	SFR	\$1 4.94	357-225-013	SFR	\$1 4.94	357-231-037	SFR	\$1 4.94
357-223-015	SFR	\$1 4.94	357-225-014	SFR	\$1 4.94	357-231-038	SFR	\$1 4.94
357-223-016	SFR	\$1 4.94	357-225-015	SFR	\$1 4.94	357-231-039	SFR	\$1 4.94
357-223-017	SFR	\$1 4.94	357-225-016	SFR	\$1 4.94	357-231-040	SFR	\$1 4.94
357-223-018	SFR	\$1 4.94	357-225-017	SFR	\$1 4.94	357-231-041	SFR	\$1 4.94
357-223-019	SFR	\$1 4.94	357-225-018	SFR	\$1 4.94	357-231-042	SFR	\$1 4.94
357-223-020	SFR	\$1 4.94	357-225-019	SFR	\$1 4.94	357-231-043	SFR	\$1 4.94
357-223-021	SFR	\$1 4.94	357-225-020	SFR	\$1 4.94	357-231-044	SFR	\$1 4.94
357-223-022	SFR	\$1 4.94	357-226-001	SFR	\$1 4.94	357-231-045	SFR	\$1 4.94
357-223-023	SFR	\$1 4.94	357-226-002	SFR	\$1 4.94	357-232-001	SFR	\$1 4.94
357-223-024	SFR	\$1 4.94	357-226-003	SFR	\$1 4.94	357-232-002	SFR	\$1 4.94
357-223-025	SFR	\$1 4.94	357-226-004	SFR	\$1 4.94	357-232-003	SFR	\$1 4.94
357-223-026	SFR	\$1 4.94	357-226-005	SFR	\$1 4.94	357-232-004	SFR	\$1 4.94
357-223-027	SFR	\$1 4.94	357-226-006	SFR	\$1 4.94	357-232-005	SFR	\$1 4.94
357-223-028	SFR	\$1 4.94	357-226-007	SFR	\$1 4.94	357-232-006	SFR	\$1 4.94
357-223-029	SFR	\$1 4.94	357-226-008	SFR	\$1 4.94	357-232-007	SFR	\$1 4.94
357-224-001	SFR	\$1 4.94	357-226-009	SFR	\$1 4.94	357-232-008	SFR	\$1 4.94
357-224-002	SFR	\$1 4.94	357-226-010	SFR	\$1 4.94	357-232-009	SFR	\$1 4.94
357-224-003	SFR	\$1 4.94	357-226-011	SFR	\$1 4.94	357-232-010	SFR	\$1 4.94
357-224-004	SFR	\$1 4.94	357-231-001	SFR	\$1 4.94	357-232-012	SFR	\$1 4.94
357-224-005	SFR	\$1 4.94	357-231-002	SFR	\$1 4.94	357-241-001	SFR	\$1 4.94
357-224-006	SFR	\$1 4.94	357-231-003	SFR	\$1 4.94	357-241-002	SFR	\$1 4.94
357-224-007	SFR	\$1 4.94	357-231-004	SFR	\$1 4.94	357-241-003	SFR	\$1 4.94
357-224-008	SFR	\$1 4.94	357-231-005	SFR	\$1 4.94	357-241-004	SFR	\$1 4.94
357-224-009	SFR	\$1 4.94	357-231-006	SFR	\$1 4.94	357-241-005	SFR	\$1 4.94
357-224-010	SFR	\$1 4.94	357-231-007	SFR	\$1 4.94	357-241-006	SFR	\$1 4.94
357-224-011	SFR	\$1 4.94	357-231-008	SFR	\$1 4.94	357-241-007	SFR	\$1 4.94
357-224-012	SFR	\$1 4.94	357-231-009	SFR	\$1 4.94	357-241-008	SFR	\$1 4.94
357-224-013	VSFR	\$7.46	357-231-010	SFR	\$1 4.94	357-241-009	SFR	\$1 4.94
357-224-014	SFR	\$1 4.94	357-231-011	SFR	\$1 4.94	357-241-010	SFR	\$1 4.94
357-224-015	SFR	\$1 4.94	357-231-012	SFR	\$1 4.94	357-241-011	SFR	\$1 4.94
357-224-016	SFR	\$1 4.94	357-231-013	SFR	\$1 4.94	357-241-012	SFR	\$1 4.94
357-224-017	SFR	\$1 4.94	357-231-014	SFR	\$1 4.94	357-241-013	SFR	\$1 4.94
357-224-018	SFR	\$1 4.94	357-231-015	SFR	\$1 4.94	357-241-014	SFR	\$1 4.94
357-224-021	SFR	\$1 4.94	357-231-016	SFR	\$1 4.94	357-241-015	SFR	\$1 4.94
357-224-022	SFR	\$1 4.94	357-231-017	SFR	\$1 4.94	357-241-016	SFR	\$1 4.94
357-224-023	SFR	\$1 4.94	357-231-018	SFR	\$1 4.94	357-241-017	SFR	\$1 4.94

*CSA L-100 Countywide Street Lighting Final Annual Report  
Fiscal Year 2021-22*

Assessor's Parcel Number	Property Class	FY21-22 Service Charge	Assessor's Parcel Number	Property Class	FY21-22 Service Charge	Assessor's Parcel Number	Property Class	FY21-22 Service Charge
357-241-018	SFR	\$1 4.94	357-243-008	SFR	\$1 4.94	357-251-033	SFR	\$1 4.94
357-241-019	SFR	\$1 4.94	357-243-009	SFR	\$1 4.94	357-251-034	SFR	\$1 4.94
357-241-020	SFR	\$1 4.94	357-243-010	SFR	\$1 4.94	357-251-035	SFR	\$1 4.94
357-241-021	SFR	\$1 4.94	357-243-011	SFR	\$1 4.94	357-251-036	SFR	\$1 4.94
357-241-022	SFR	\$1 4.94	357-243-012	SFR	\$1 4.94	357-251-037	SFR	\$1 4.94
357-241-023	SFR	\$1 4.94	357-243-013	SFR	\$1 4.94	357-251-038	SFR	\$1 4.94
357-241-024	SFR	\$1 4.94	357-243-014	SFR	\$1 4.94	357-251-039	SFR	\$1 4.94
357-242-001	SFR	\$1 4.94	357-243-015	SFR	\$1 4.94	357-251-040	SFR	\$1 4.94
357-242-002	SFR	\$1 4.94	357-243-016	SFR	\$1 4.94	357-251-041	SFR	\$1 4.94
357-242-003	SFR	\$1 4.94	357-243-017	SFR	\$1 4.94	357-251-042	SFR	\$1 4.94
357-242-004	SFR	\$1 4.94	357-243-018	SFR	\$1 4.94	357-251-043	SFR	\$1 4.94
357-242-005	SFR	\$1 4.94	357-243-019	SFR	\$1 4.94	357-251-044	SFR	\$1 4.94
357-242-006	SFR	\$1 4.94	357-243-020	SFR	\$1 4.94	357-251-045	SFR	\$1 4.94
357-242-007	SFR	\$1 4.94	357-243-021	SFR	\$1 4.94	357-251-046	SFR	\$1 4.94
357-242-008	SFR	\$1 4.94	357-243-022	SFR	\$1 4.94	357-251-047	SFR	\$1 4.94
357-242-009	SFR	\$1 4.94	357-243-023	SFR	\$1 4.94	357-251-048	SFR	\$1 4.94
357-242-010	SFR	\$1 4.94	357-243-024	SFR	\$1 4.94	357-251-049	SFR	\$1 4.94
357-242-011	SFR	\$1 4.94	357-243-025	SFR	\$1 4.94	357-251-050	SFR	\$1 4.94
357-242-012	SFR	\$1 4.94	357-243-026	SFR	\$1 4.94	357-252-001	SFR	\$1 4.94
357-242-013	SFR	\$1 4.94	357-243-027	SFR	\$1 4.94	357-252-002	SFR	\$1 4.94
357-242-014	SFR	\$1 4.94	357-243-028	SFR	\$1 4.94	357-252-003	SFR	\$1 4.94
357-242-015	SFR	\$1 4.94	357-243-031	SFR	\$1 4.94	357-252-004	SFR	\$1 4.94
357-242-016	SFR	\$1 4.94	357-251-001	SFR	\$1 4.94	357-252-005	SFR	\$1 4.94
357-242-017	SFR	\$1 4.94	357-251-002	SFR	\$1 4.94	357-252-006	SFR	\$1 4.94
357-242-018	SFR	\$1 4.94	357-251-003	SFR	\$1 4.94	357-252-007	SFR	\$1 4.94
357-242-019	SFR	\$1 4.94	357-251-004	SFR	\$1 4.94	357-252-008	SFR	\$1 4.94
357-242-020	SFR	\$1 4.94	357-251-005	SFR	\$1 4.94	357-252-009	SFR	\$1 4.94
357-242-021	SFR	\$1 4.94	357-251-006	SFR	\$1 4.94	357-252-010	SFR	\$1 4.94
357-242-022	SFR	\$1 4.94	357-251-007	SFR	\$1 4.94	357-252-011	SFR	\$1 4.94
357-242-023	SFR	\$1 4.94	357-251-008	SFR	\$1 4.94	357-252-012	SFR	\$1 4.94
357-242-024	SFR	\$1 4.94	357-251-009	SFR	\$1 4.94	357-252-013	SFR	\$1 4.94
357-242-025	SFR	\$1 4.94	357-251-010	SFR	\$1 4.94	357-252-018	SFR	\$1 4.94
357-242-026	SFR	\$1 4.94	357-251-011	SFR	\$1 4.94	357-252-019	SFR	\$1 4.94
357-242-027	SFR	\$1 4.94	357-251-012	SFR	\$1 4.94	357-252-020	SFR	\$1 4.94
357-242-029	SFR	\$1 4.94	357-251-013	SFR	\$1 4.94	357-252-021	SFR	\$1 4.94
357-242-030	SFR	\$1 4.94	357-251-014	SFR	\$1 4.94	357-252-022	SFR	\$1 4.94
357-242-031	SFR	\$1 4.94	357-251-015	SFR	\$1 4.94	357-252-023	SFR	\$1 4.94
357-242-032	SFR	\$1 4.94	357-251-016	SFR	\$1 4.94	357-252-024	SFR	\$1 4.94
357-242-033	SFR	\$1 4.94	357-251-017	SFR	\$1 4.94	357-252-025	SFR	\$1 4.94
357-242-034	SFR	\$1 4.94	357-251-018	SFR	\$1 4.94	357-252-026	SFR	\$1 4.94
357-242-035	SFR	\$1 4.94	357-251-019	SFR	\$1 4.94	357-260-004	SFR	\$1 4.94
357-242-036	SFR	\$1 4.94	357-251-020	SFR	\$1 4.94	357-260-005	VSFR	\$7.46
357-242-037	SFR	\$1 4.94	357-251-021	SFR	\$1 4.94	357-260-006	VSFR	\$7.46
357-242-038	SFR	\$1 4.94	357-251-022	SFR	\$1 4.94	357-260-007	VSFR	\$7.46
357-242-039	SFR	\$1 4.94	357-251-023	SFR	\$1 4.94	357-260-008	SFR	\$1 4.94
357-243-001	SFR	\$1 4.94	357-251-024	SFR	\$1 4.94	357-260-009	SFR	\$1 4.94
357-243-002	SFR	\$1 4.94	357-251-025	SFR	\$1 4.94	357-260-010	SFR	\$1 4.94
357-243-003	SFR	\$1 4.94	357-251-027	SFR	\$1 4.94	357-260-011	SFR	\$1 4.94
357-243-004	SFR	\$1 4.94	357-251-028	SFR	\$1 4.94	357-260-012	SFR	\$1 4.94
357-243-005	SFR	\$1 4.94	357-251-030	SFR	\$1 4.94	357-260-013	SFR	\$1 4.94
357-243-006	SFR	\$1 4.94	357-251-031	SFR	\$1 4.94	357-260-014	SFR	\$1 4.94
357-243-007	SFR	\$1 4.94	357-251-032	SFR	\$1 4.94	357-260-015	SFR	\$1 4.94

*CSA L-100 Countywide Street Lighting Final Annual Report  
Fiscal Year 2021-22*

Assessor's Parcel Number	Property Class	FY21-22 Service Charge	Assessor's Parcel Number	Property Class	FY21-22 Service Charge	Assessor's Parcel Number	Property Class	FY21-22 Service Charge
357-260-016	SFR	\$1 4.94	357-272-002	SFR	\$1 4.94	357-281-002	SFR	\$1 4.94
357-260-017	SFR	\$1 4.94	357-272-003	SFR	\$1 4.94	357-281-003	SFR	\$1 4.94
357-260-018	SFR	\$1 4.94	357-272-004	SFR	\$1 4.94	357-281-004	SFR	\$1 4.94
357-260-019	SFR	\$1 4.94	357-272-005	SFR	\$1 4.94	357-281-005	VSFR	\$7.46
357-260-020	SFR	\$1 4.94	357-272-006	SFR	\$1 4.94	357-281-006	SFR	\$1 4.94
357-260-021	SFR	\$1 4.94	357-272-007	SFR	\$1 4.94	357-281-007	SFR	\$1 4.94
357-260-022	SFR	\$1 4.94	357-272-010	SFR	\$1 4.94	357-281-008	SFR	\$1 4.94
357-260-023	SFR	\$1 4.94	357-272-011	SFR	\$1 4.94	357-281-009	SFR	\$1 4.94
357-260-024	SFR	\$1 4.94	357-272-012	SFR	\$1 4.94	357-281-010	SFR	\$1 4.94
357-260-025	SFR	\$1 4.94	357-272-013	SFR	\$1 4.94	357-281-011	SFR	\$1 4.94
357-260-028	SFR	\$1 4.94	357-272-014	SFR	\$1 4.94	357-281-012	SFR	\$1 4.94
357-260-029	SFR	\$1 4.94	357-272-015	SFR	\$1 4.94	357-281-013	SFR	\$1 4.94
357-260-030	SFR	\$1 4.94	357-272-016	SFR	\$1 4.94	357-281-014	SFR	\$1 4.94
357-260-031	SFR	\$1 4.94	357-272-017	SFR	\$1 4.94	357-281-015	SFR	\$1 4.94
357-260-032	SFR	\$1 4.94	357-272-018	SFR	\$1 4.94	357-281-016	SFR	\$1 4.94
357-260-033	SFR	\$1 4.94	357-273-001	SFR	\$1 4.94	357-281-019	SFR	\$1 4.94
357-260-034	SFR	\$1 4.94	357-273-002	SFR	\$1 4.94	357-282-001	SFR	\$1 4.94
357-260-035	SFR	\$1 4.94	357-273-003	SFR	\$1 4.94	357-282-002	SFR	\$1 4.94
357-260-036	SFR	\$1 4.94	357-273-004	SFR	\$1 4.94	357-282-005	SFR	\$1 4.94
357-260-037	SFR	\$1 4.94	357-273-005	SFR	\$1 4.94	357-282-006	SFR	\$1 4.94
357-260-038	SFR	\$1 4.94	357-273-006	SFR	\$1 4.94	357-282-007	SFR	\$1 4.94
357-260-039	SFR	\$1 4.94	357-273-007	SFR	\$1 4.94	357-282-008	SFR	\$1 4.94
357-260-040	SFR	\$1 4.94	357-273-008	SFR	\$1 4.94	357-282-009	SFR	\$1 4.94
357-260-041	SFR	\$1 4.94	357-273-009	SFR	\$1 4.94	357-282-010	SFR	\$1 4.94
357-260-042	SFR	\$1 4.94	357-273-010	SFR	\$1 4.94	357-282-011	SFR	\$1 4.94
357-260-043	SFR	\$1 4.94	357-273-011	SFR	\$1 4.94	357-282-012	SFR	\$1 4.94
357-260-044	SFR	\$1 4.94	357-273-012	SFR	\$1 4.94	357-282-013	SFR	\$1 4.94
357-260-045	SFR	\$1 4.94	357-273-013	SFR	\$1 4.94	357-282-014	SFR	\$1 4.94
357-260-046	SFR	\$1 4.94	357-273-014	SFR	\$1 4.94	357-282-015	SFR	\$1 4.94
357-260-047	SFR	\$1 4.94	357-273-015	SFR	\$1 4.94	357-282-016	SFR	\$1 4.94
357-260-048	SFR	\$1 4.94	357-273-016	SFR	\$1 4.94	357-282-017	SFR	\$1 4.94
357-260-049	SFR	\$1 4.94	357-273-017	SFR	\$1 4.94	357-282-018	SFR	\$1 4.94
357-260-050	SFR	\$1 4.94	357-274-009	SFR	\$1 4.94	357-282-019	SFR	\$1 4.94
357-260-061	SFR	\$1 4.94	357-274-010	SFR	\$1 4.94	357-282-020	SFR	\$1 4.94
357-260-062	SFR	\$1 4.94	357-274-011	SFR	\$1 4.94	357-282-021	SFR	\$1 4.94
357-260-063	SFR	\$1 4.94	357-274-012	SFR	\$1 4.94	357-282-022	SFR	\$1 4.94
357-260-065	SFR	\$1 4.94	357-274-019	SFR	\$1 4.94	357-282-023	SFR	\$1 4.94
357-260-066	SFR	\$1 4.94	357-274-020	SFR	\$1 4.94	357-282-024	SFR	\$1 4.94
357-260-067	SFR	\$1 4.94	357-274-023	SFR	\$1 4.94	357-282-025	SFR	\$1 4.94
357-260-068	SFR	\$1 4.94	357-274-024	SFR	\$1 4.94	357-282-026	SFR	\$1 4.94
357-260-069	SFR	\$1 4.94	357-274-025	SFR	\$1 4.94	357-282-027	SFR	\$1 4.94
357-260-070	SFR	\$1 4.94	357-274-026	SFR	\$1 4.94	357-282-028	SFR	\$1 4.94
357-260-071	VSFR	\$7.46	357-274-027	SFR	\$1 4.94	357-282-029	SFR	\$1 4.94
357-271-001	SFR	\$1 4.94	357-274-028	SFR	\$1 4.94	357-282-030	SFR	\$1 4.94
357-271-002	SFR	\$1 4.94	357-274-029	SFR	\$1 4.94	357-282-031	SFR	\$1 4.94
357-271-003	SFR	\$1 4.94	357-274-034	SFR	\$1 4.94	357-282-032	SFR	\$1 4.94
357-271-004	SFR	\$1 4.94	357-274-035	SFR	\$1 4.94	357-282-033	SFR	\$1 4.94
357-271-005	SFR	\$1 4.94	357-274-046	SFR	\$1 4.94	357-282-035	SFR	\$1 4.94
357-271-006	SFR	\$1 4.94	357-274-048	SFR	\$1 4.94	357-282-036	SFR	\$1 4.94
357-271-007	SFR	\$1 4.94	357-274-049	VSFR	\$7.46	357-282-037	SFR	\$1 4.94
357-271-011	SFR	\$1 4.94	357-274-050	VSFR	\$7.46	357-282-038	SFR	\$1 4.94
357-272-001	SFR	\$1 4.94	357-281-001	SFR	\$1 4.94	357-282-039	SFR	\$1 4.94

*CSA L-100 Countywide Street Lighting Final Annual Report  
Fiscal Year 2021-22*

Assessor's Parcel Number	Property Class	FY21-22 Service Charge	Assessor's Parcel Number	Property Class	FY21-22 Service Charge	Assessor's Parcel Number	Property Class	FY21-22 Service Charge
357-283-001	SFR	\$14.94	357-371-023	SFR	\$14.94	358-093-002	SFR	\$14.94
357-283-002	SFR	\$14.94	357-371-024	SFR	\$14.94	358-093-003	SFR	\$14.94
357-283-003	SFR	\$14.94	357-371-025	MFR2	\$29.88	358-093-004	SFR	\$14.94
357-283-004	SFR	\$14.94	357-371-028	SFR	\$14.94	358-093-005	SFR	\$14.94
357-283-005	SFR	\$14.94	357-371-029	SFR	\$14.94	358-093-006	SFR	\$14.94
357-283-006	SFR	\$14.94	357-371-030	SFR	\$14.94	358-093-007	SFR	\$14.94
357-283-007	SFR	\$14.94	357-371-031	SFR	\$14.94	358-093-008	SFR	\$14.94
357-283-008	SFR	\$14.94	357-371-032	SFR	\$14.94	358-093-009	SFR	\$14.94
357-283-009	SFR	\$14.94	357-371-033	SFR	\$14.94	358-093-010	SFR	\$14.94
357-283-010	SFR	\$14.94	357-371-034	SFR	\$14.94	358-093-011	SFR	\$14.94
357-291-001	VIND	\$74.70	358-080-001	SFR	\$14.94	358-101-001	SFR	\$14.94
357-292-002	SFR	\$14.94	358-080-002	SFR	\$14.94	358-101-002	SFR	\$14.94
357-292-003	SFR	\$14.94	358-080-003	SFR	\$14.94	358-101-003	SFR	\$14.94
357-292-004	SFR	\$14.94	358-080-004	SFR	\$14.94	358-101-004	SFR	\$14.94
357-292-005	SFR	\$14.94	358-080-005	SFR	\$14.94	358-101-005	SFR	\$14.94
357-292-006	SFR	\$14.94	358-080-006	SFR	\$14.94	358-101-006	SFR	\$14.94
357-292-007	SFR	\$14.94	358-080-007	SFR	\$14.94	358-101-007	SFR	\$14.94
357-292-008	SFR	\$14.94	358-080-008	SFR	\$14.94	358-101-008	SFR	\$14.94
357-292-009	SFR	\$14.94	358-080-009	SFR	\$14.94	358-101-009	SFR	\$14.94
357-292-010	SFR	\$14.94	358-080-010	SFR	\$14.94	358-101-010	SFR	\$14.94
357-292-011	SFR	\$14.94	358-080-011	SFR	\$14.94	358-101-011	SFR	\$14.94
357-292-014	SFR	\$14.94	358-091-001	SFR	\$14.94	358-101-012	SFR	\$14.94
357-292-015	SFR	\$14.94	358-091-002	SFR	\$14.94	358-101-013	SFR	\$14.94
357-292-016	SFR	\$14.94	358-091-003	SFR	\$14.94	358-101-014	SFR	\$14.94
357-292-017	VSFR	\$7.46	358-091-004	SFR	\$14.94	358-101-015	SFR	\$14.94
357-292-018	SFR	\$14.94	358-091-005	SFR	\$14.94	358-102-001	SFR	\$14.94
357-293-001	SFR	\$14.94	358-091-006	SFR	\$14.94	358-102-002	SFR	\$14.94
357-293-002	SFR	\$14.94	358-091-007	SFR	\$14.94	358-102-003	SFR	\$14.94
357-293-003	SFR	\$14.94	358-091-008	SFR	\$14.94	358-102-004	SFR	\$14.94
357-293-004	SFR	\$14.94	358-091-009	SFR	\$14.94	358-102-005	SFR	\$14.94
357-293-005	SFR	\$14.94	358-091-010	SFR	\$14.94	358-102-006	SFR	\$14.94
357-293-006	SFR	\$14.94	358-091-011	SFR	\$14.94	358-102-007	SFR	\$14.94
357-293-007	SFR	\$14.94	358-091-012	SFR	\$14.94	358-102-008	SFR	\$14.94
357-293-008	SFR	\$14.94	358-091-013	SFR	\$14.94	358-102-009	SFR	\$14.94
357-293-009	SFR	\$14.94	358-091-014	SFR	\$14.94	358-102-010	SFR	\$14.94
357-293-011	SFR	\$14.94	358-091-015	SFR	\$14.94	358-102-011	SFR	\$14.94
357-300-001	IND	\$74.70	358-091-016	SFR	\$14.94	358-102-012	SFR	\$14.94
357-371-002	MFR2	\$29.88	358-091-017	SFR	\$14.94	358-102-013	SFR	\$14.94
357-371-005	VSFR	\$7.46	358-091-018	SFR	\$14.94	358-102-014	SFR	\$14.94
357-371-006	VSFR	\$7.46	358-091-019	SFR	\$14.94	358-102-015	SFR	\$14.94
357-371-007	VSFR	\$7.46	358-092-001	SFR	\$14.94	358-102-016	SFR	\$14.94
357-371-008	VSFR	\$7.46	358-092-002	SFR	\$14.94	358-102-017	SFR	\$14.94
357-371-012	SFR	\$14.94	358-092-003	SFR	\$14.94	358-103-001	SFR	\$14.94
357-371-013	VSFR	\$7.46	358-092-004	SFR	\$14.94	358-103-002	SFR	\$14.94
357-371-014	VSFR	\$7.46	358-092-005	SFR	\$14.94	358-103-003	SFR	\$14.94
357-371-015	VSFR	\$7.46	358-092-006	SFR	\$14.94	358-103-004	SFR	\$14.94
357-371-016	SFR	\$14.94	358-092-007	SFR	\$14.94	358-103-005	SFR	\$14.94
357-371-017	SFR	\$14.94	358-092-008	SFR	\$14.94	358-103-006	SFR	\$14.94
357-371-018	SFR	\$14.94	358-092-009	SFR	\$14.94	358-103-007	SFR	\$14.94
357-371-019	SFR	\$14.94	358-092-010	SFR	\$14.94	358-103-008	SFR	\$14.94
357-371-020	SFR	\$14.94	358-092-011	SFR	\$14.94	358-103-009	SFR	\$14.94
357-371-022	SFR	\$14.94	358-093-001	SFR	\$14.94	358-103-010	SFR	\$14.94



*CSA L-100 Countywide Street Lighting Final Annual Report  
Fiscal Year 2021-22*

Assessor's Parcel Number	Property Class	FY21-22 Service Charge	Assessor's Parcel Number	Property Class	FY21-22 Service Charge	Assessor's Parcel Number	Property Class	FY21-22 Service Charge
358-103-011	SFR	\$1 4.94	358-111-013	SFR	\$1 4.94	358-120-015	SFR	\$1 4.94
358-103-012	SFR	\$1 4.94	358-111-014	SFR	\$1 4.94	358-120-016	SFR	\$1 4.94
358-103-013	SFR	\$1 4.94	358-111-015	SFR	\$1 4.94	358-120-017	SFR	\$1 4.94
358-103-014	SFR	\$1 4.94	358-111-016	SFR	\$1 4.94	358-120-018	SFR	\$1 4.94
358-103-015	SFR	\$1 4.94	358-111-017	SFR	\$1 4.94	358-120-019	SFR	\$1 4.94
358-103-016	SFR	\$1 4.94	358-111-018	SFR	\$1 4.94	358-120-020	SFR	\$1 4.94
358-103-017	SFR	\$1 4.94	358-111-019	SFR	\$1 4.94	358-120-021	SFR	\$1 4.94
358-103-018	SFR	\$1 4.94	358-111-020	SFR	\$1 4.94	358-120-022	SFR	\$1 4.94
358-103-019	SFR	\$1 4.94	358-111-021	SFR	\$1 4.94	358-120-023	SFR	\$1 4.94
358-103-020	SFR	\$1 4.94	358-111-022	SFR	\$1 4.94	358-151-001	SFR	\$1 4.94
358-103-021	SFR	\$1 4.94	358-111-023	SFR	\$1 4.94	358-151-002	SFR	\$1 4.94
358-103-022	SFR	\$1 4.94	358-111-024	SFR	\$1 4.94	358-151-003	SFR	\$1 4.94
358-103-023	SFR	\$1 4.94	358-111-025	SFR	\$1 4.94	358-151-004	SFR	\$1 4.94
358-103-024	SFR	\$1 4.94	358-111-026	SFR	\$1 4.94	358-151-005	SFR	\$1 4.94
358-103-025	SFR	\$1 4.94	358-111-027	SFR	\$1 4.94	358-151-006	SFR	\$1 4.94
358-103-026	SFR	\$1 4.94	358-111-028	SFR	\$1 4.94	358-151-007	SFR	\$1 4.94
358-103-027	SFR	\$1 4.94	358-111-029	SFR	\$1 4.94	358-151-010	SFR	\$1 4.94
358-103-028	SFR	\$1 4.94	358-111-030	SFR	\$1 4.94	358-151-011	SFR	\$1 4.94
358-104-001	SFR	\$1 4.94	358-111-031	SFR	\$1 4.94	358-151-012	SFR	\$1 4.94
358-104-002	SFR	\$1 4.94	358-111-032	SFR	\$1 4.94	358-151-013	SFR	\$1 4.94
358-104-003	SFR	\$1 4.94	358-112-001	SFR	\$1 4.94	358-151-014	SFR	\$1 4.94
358-104-004	SFR	\$1 4.94	358-112-002	SFR	\$1 4.94	358-151-015	SFR	\$1 4.94
358-104-005	SFR	\$1 4.94	358-112-003	SFR	\$1 4.94	358-151-016	SFR	\$1 4.94
358-104-006	SFR	\$1 4.94	358-112-004	SFR	\$1 4.94	358-151-017	SFR	\$1 4.94
358-104-007	SFR	\$1 4.94	358-112-005	SFR	\$1 4.94	358-151-019	SFR	\$1 4.94
358-104-008	SFR	\$1 4.94	358-112-006	SFR	\$1 4.94	358-151-020	SFR	\$1 4.94
358-104-009	SFR	\$1 4.94	358-112-007	SFR	\$1 4.94	358-151-021	SFR	\$1 4.94
358-104-010	SFR	\$1 4.94	358-112-008	SFR	\$1 4.94	358-151-022	SFR	\$1 4.94
358-104-011	SFR	\$1 4.94	358-112-009	SFR	\$1 4.94	358-151-023	SFR	\$1 4.94
358-104-012	SFR	\$1 4.94	358-112-010	SFR	\$1 4.94	358-151-024	SFR	\$1 4.94
358-104-013	SFR	\$1 4.94	358-112-011	SFR	\$1 4.94	358-151-026	SFR	\$1 4.94
358-104-014	SFR	\$1 4.94	358-112-012	SFR	\$1 4.94	358-151-027	SFR	\$1 4.94
358-104-015	SFR	\$1 4.94	358-112-013	SFR	\$1 4.94	358-151-028	SFR	\$1 4.94
358-104-016	SFR	\$1 4.94	358-112-014	SFR	\$1 4.94	358-152-001	SFR	\$1 4.94
358-104-017	SFR	\$1 4.94	358-112-015	SFR	\$1 4.94	358-152-002	SFR	\$1 4.94
358-104-018	SFR	\$1 4.94	358-112-016	SFR	\$1 4.94	358-152-003	SFR	\$1 4.94
358-104-019	SFR	\$1 4.94	358-112-017	SFR	\$1 4.94	358-152-004	SFR	\$1 4.94
358-104-020	SFR	\$1 4.94	358-112-018	SFR	\$1 4.94	358-152-005	SFR	\$1 4.94
358-104-021	SFR	\$1 4.94	358-120-001	SFR	\$1 4.94	358-152-006	SFR	\$1 4.94
358-104-022	SFR	\$1 4.94	358-120-002	SFR	\$1 4.94	358-152-007	SFR	\$1 4.94
358-111-001	SFR	\$1 4.94	358-120-003	SFR	\$1 4.94	358-152-008	SFR	\$1 4.94
358-111-002	SFR	\$1 4.94	358-120-004	SFR	\$1 4.94	358-152-009	SFR	\$1 4.94
358-111-003	SFR	\$1 4.94	358-120-005	SFR	\$1 4.94	358-152-010	SFR	\$1 4.94
358-111-004	SFR	\$1 4.94	358-120-006	SFR	\$1 4.94	358-152-011	SFR	\$1 4.94
358-111-005	SFR	\$1 4.94	358-120-007	SFR	\$1 4.94	358-152-012	SFR	\$1 4.94
358-111-006	SFR	\$1 4.94	358-120-008	SFR	\$1 4.94	358-152-013	SFR	\$1 4.94
358-111-007	SFR	\$1 4.94	358-120-009	SFR	\$1 4.94	358-152-014	SFR	\$1 4.94
358-111-008	SFR	\$1 4.94	358-120-010	SFR	\$1 4.94	358-152-015	SFR	\$1 4.94
358-111-009	SFR	\$1 4.94	358-120-011	SFR	\$1 4.94	358-152-016	SFR	\$1 4.94
358-111-010	SFR	\$1 4.94	358-120-012	SFR	\$1 4.94	358-152-017	SFR	\$1 4.94
358-111-011	SFR	\$1 4.94	358-120-013	SFR	\$1 4.94	358-152-018	SFR	\$1 4.94
358-111-012	SFR	\$1 4.94	358-120-014	SFR	\$1 4.94	358-152-019	SFR	\$1 4.94

*CSA L-100 Countywide Street Lighting Final Annual Report  
Fiscal Year 2021-22*

Assessor's Parcel Number	Property Class	FY21-22 Service Charge	Assessor's Parcel Number	Property Class	FY21-22 Service Charge	Assessor's Parcel Number	Property Class	FY21-22 Service Charge
358-152-020	SFR	\$1 4.94	358-163-033	SFR	\$1 4.94	358-174-001	SFR	\$1 4.94
358-152-021	SFR	\$1 4.94	358-163-034	SFR	\$1 4.94	358-174-002	SFR	\$1 4.94
358-152-022	SFR	\$1 4.94	358-163-036	SFR	\$1 4.94	358-174-003	SFR	\$1 4.94
358-152-023	SFR	\$1 4.94	358-164-001	SFR	\$1 4.94	358-174-004	SFR	\$1 4.94
358-152-024	SFR	\$1 4.94	358-164-002	SFR	\$1 4.94	358-174-005	SFR	\$1 4.94
358-152-025	SFR	\$1 4.94	358-164-003	SFR	\$1 4.94	358-174-006	SFR	\$1 4.94
358-161-001	SFR	\$1 4.94	358-164-004	SFR	\$1 4.94	358-174-007	SFR	\$1 4.94
358-161-002	SFR	\$1 4.94	358-164-005	SFR	\$1 4.94	358-174-008	SFR	\$1 4.94
358-161-003	SFR	\$1 4.94	358-164-006	SFR	\$1 4.94	358-174-009	SFR	\$1 4.94
358-161-004	SFR	\$1 4.94	358-164-007	SFR	\$1 4.94	358-174-010	SFR	\$1 4.94
358-161-005	SFR	\$1 4.94	358-164-008	SFR	\$1 4.94	358-181-001	SFR	\$1 4.94
358-161-006	SFR	\$1 4.94	358-164-009	SFR	\$1 4.94	358-181-002	SFR	\$1 4.94
358-161-007	SFR	\$1 4.94	358-164-010	SFR	\$1 4.94	358-181-003	SFR	\$1 4.94
358-162-001	SFR	\$1 4.94	358-164-011	SFR	\$1 4.94	358-181-004	SFR	\$1 4.94
358-162-002	SFR	\$1 4.94	358-164-012	SFR	\$1 4.94	358-181-005	SFR	\$1 4.94
358-162-003	SFR	\$1 4.94	358-171-001	SFR	\$1 4.94	358-181-006	SFR	\$1 4.94
358-162-004	SFR	\$1 4.94	358-171-002	SFR	\$1 4.94	358-181-007	SFR	\$1 4.94
358-162-005	SFR	\$1 4.94	358-171-003	SFR	\$1 4.94	358-181-008	SFR	\$1 4.94
358-162-006	SFR	\$1 4.94	358-171-004	SFR	\$1 4.94	358-181-009	SFR	\$1 4.94
358-162-007	SFR	\$1 4.94	358-171-005	SFR	\$1 4.94	358-181-010	SFR	\$1 4.94
358-162-008	SFR	\$1 4.94	358-171-006	SFR	\$1 4.94	358-181-011	SFR	\$1 4.94
358-162-009	SFR	\$1 4.94	358-171-007	SFR	\$1 4.94	358-181-012	SFR	\$1 4.94
358-162-010	SFR	\$1 4.94	358-171-008	SFR	\$1 4.94	358-181-013	SFR	\$1 4.94
358-163-001	SFR	\$1 4.94	358-171-009	SFR	\$1 4.94	358-181-014	SFR	\$1 4.94
358-163-002	SFR	\$1 4.94	358-171-010	SFR	\$1 4.94	358-181-015	SFR	\$1 4.94
358-163-003	SFR	\$1 4.94	358-171-011	SFR	\$1 4.94	358-181-016	SFR	\$1 4.94
358-163-004	SFR	\$1 4.94	358-171-012	SFR	\$1 4.94	358-181-017	SFR	\$1 4.94
358-163-005	SFR	\$1 4.94	358-171-013	SFR	\$1 4.94	358-181-018	SFR	\$1 4.94
358-163-006	SFR	\$1 4.94	358-171-014	SFR	\$1 4.94	358-181-019	SFR	\$1 4.94
358-163-007	SFR	\$1 4.94	358-171-015	SFR	\$1 4.94	358-181-020	SFR	\$1 4.94
358-163-008	SFR	\$1 4.94	358-172-001	SFR	\$1 4.94	358-181-021	SFR	\$1 4.94
358-163-009	SFR	\$1 4.94	358-172-002	SFR	\$1 4.94	358-181-022	SFR	\$1 4.94
358-163-013	SFR	\$1 4.94	358-173-001	SFR	\$1 4.94	358-181-023	SFR	\$1 4.94
358-163-014	SFR	\$1 4.94	358-173-002	SFR	\$1 4.94	358-181-024	SFR	\$1 4.94
358-163-015	SFR	\$1 4.94	358-173-003	SFR	\$1 4.94	358-181-025	SFR	\$1 4.94
358-163-016	SFR	\$1 4.94	358-173-004	SFR	\$1 4.94	358-181-026	SFR	\$1 4.94
358-163-017	SFR	\$1 4.94	358-173-005	SFR	\$1 4.94	358-181-027	SFR	\$1 4.94
358-163-018	SFR	\$1 4.94	358-173-006	SFR	\$1 4.94	358-181-028	SFR	\$1 4.94
358-163-019	SFR	\$1 4.94	358-173-007	SFR	\$1 4.94	358-181-029	SFR	\$1 4.94
358-163-020	SFR	\$1 4.94	358-173-008	SFR	\$1 4.94	358-181-030	SFR	\$1 4.94
358-163-021	SFR	\$1 4.94	358-173-009	SFR	\$1 4.94	358-181-031	SFR	\$1 4.94
358-163-022	SFR	\$1 4.94	358-173-010	SFR	\$1 4.94	358-181-032	SFR	\$1 4.94
358-163-023	SFR	\$1 4.94	358-173-011	SFR	\$1 4.94	358-181-033	SFR	\$1 4.94
358-163-024	SFR	\$1 4.94	358-173-012	SFR	\$1 4.94	358-181-034	SFR	\$1 4.94
358-163-025	SFR	\$1 4.94	358-173-013	SFR	\$1 4.94	358-181-037	SFR	\$1 4.94
358-163-026	SFR	\$1 4.94	358-173-014	SFR	\$1 4.94	358-181-038	SFR	\$1 4.94
358-163-027	SFR	\$1 4.94	358-173-015	SFR	\$1 4.94	358-181-039	SFR	\$1 4.94
358-163-028	SFR	\$1 4.94	358-173-016	SFR	\$1 4.94	358-181-040	SFR	\$1 4.94
358-163-029	SFR	\$1 4.94	358-173-017	SFR	\$1 4.94	358-181-042	SFR	\$1 4.94
358-163-030	SFR	\$1 4.94	358-173-018	SFR	\$1 4.94	358-181-043	SFR	\$1 4.94
358-163-031	SFR	\$1 4.94	358-173-019	SFR	\$1 4.94	358-182-001	SFR	\$1 4.94
358-163-032	SFR	\$1 4.94	358-173-020	SFR	\$1 4.94	358-182-002	SFR	\$1 4.94

*CSA L-100 Countywide Street Lighting Final Annual Report  
Fiscal Year 2021-22*

Assessor's Parcel Number	Property Class	FY21-22 Service Charge	Assessor's Parcel Number	Property Class	FY21-22 Service Charge	Assessor's Parcel Number	Property Class	FY21-22 Service Charge
358-182-003	SFR	\$1 4.94	358-191-018	SFR	\$1 4.94	358-203-007	SFR	\$1 4.94
358-182-004	SFR	\$1 4.94	358-191-019	SFR	\$1 4.94	358-203-008	SFR	\$1 4.94
358-182-005	SFR	\$1 4.94	358-191-020	SFR	\$1 4.94	358-203-009	SFR	\$1 4.94
358-182-006	SFR	\$1 4.94	358-191-021	SFR	\$1 4.94	358-203-010	SFR	\$1 4.94
358-182-007	SFR	\$1 4.94	358-191-022	SFR	\$1 4.94	358-203-011	SFR	\$1 4.94
358-182-008	SFR	\$1 4.94	358-191-023	SFR	\$1 4.94	358-203-012	SFR	\$1 4.94
358-182-009	SFR	\$1 4.94	358-191-024	SFR	\$1 4.94	358-204-001	SFR	\$1 4.94
358-182-010	SFR	\$1 4.94	358-191-025	SFR	\$1 4.94	358-204-002	SFR	\$1 4.94
358-182-011	SFR	\$1 4.94	358-191-026	SFR	\$1 4.94	358-204-003	SFR	\$1 4.94
358-182-012	SFR	\$1 4.94	358-191-027	SFR	\$1 4.94	358-204-004	SFR	\$1 4.94
358-182-013	SFR	\$1 4.94	358-191-028	SFR	\$1 4.94	358-204-005	SFR	\$1 4.94
358-183-001	SFR	\$1 4.94	358-191-029	SFR	\$1 4.94	358-204-006	SFR	\$1 4.94
358-183-002	SFR	\$1 4.94	358-191-030	SFR	\$1 4.94	358-204-007	SFR	\$1 4.94
358-183-003	SFR	\$1 4.94	358-191-031	SFR	\$1 4.94	358-204-008	SFR	\$1 4.94
358-183-004	SFR	\$1 4.94	358-191-032	SFR	\$1 4.94	358-204-009	SFR	\$1 4.94
358-183-005	SFR	\$1 4.94	358-191-033	SFR	\$1 4.94	358-204-010	SFR	\$1 4.94
358-183-006	SFR	\$1 4.94	358-191-034	SFR	\$1 4.94	358-204-011	SFR	\$1 4.94
358-183-007	SFR	\$1 4.94	358-191-035	SFR	\$1 4.94	358-204-012	SFR	\$1 4.94
358-183-008	SFR	\$1 4.94	358-191-036	SFR	\$1 4.94	358-204-013	SFR	\$1 4.94
358-183-009	SFR	\$1 4.94	358-191-037	SFR	\$1 4.94	358-204-014	SFR	\$1 4.94
358-183-010	SFR	\$1 4.94	358-201-007	SFR	\$1 4.94	358-204-015	SFR	\$1 4.94
358-183-011	SFR	\$1 4.94	358-201-008	SFR	\$1 4.94	358-204-016	SFR	\$1 4.94
358-183-012	SFR	\$1 4.94	358-201-009	SFR	\$1 4.94	358-204-017	SFR	\$1 4.94
358-183-013	SFR	\$1 4.94	358-201-010	SFR	\$1 4.94	358-204-018	SFR	\$1 4.94
358-183-014	SFR	\$1 4.94	358-201-011	SFR	\$1 4.94	358-204-019	SFR	\$1 4.94
358-183-015	SFR	\$1 4.94	358-201-012	SFR	\$1 4.94	358-204-020	SFR	\$1 4.94
358-183-016	SFR	\$1 4.94	358-202-001	SFR	\$1 4.94	358-204-021	SFR	\$1 4.94
358-184-001	SFR	\$1 4.94	358-202-002	SFR	\$1 4.94	358-204-022	SFR	\$1 4.94
358-184-002	SFR	\$1 4.94	358-202-003	SFR	\$1 4.94	358-211-001	SFR	\$1 4.94
358-184-003	SFR	\$1 4.94	358-202-004	SFR	\$1 4.94	358-211-002	SFR	\$1 4.94
358-185-001	SFR	\$1 4.94	358-202-005	SFR	\$1 4.94	358-211-003	SFR	\$1 4.94
358-185-002	SFR	\$1 4.94	358-202-006	SFR	\$1 4.94	358-211-004	SFR	\$1 4.94
358-185-003	SFR	\$1 4.94	358-202-007	SFR	\$1 4.94	358-211-005	SFR	\$1 4.94
358-185-004	SFR	\$1 4.94	358-202-010	SFR	\$1 4.94	358-211-006	SFR	\$1 4.94
358-185-005	SFR	\$1 4.94	358-202-011	SFR	\$1 4.94	358-211-007	SFR	\$1 4.94
358-185-006	SFR	\$1 4.94	358-202-012	SFR	\$1 4.94	358-211-008	SFR	\$1 4.94
358-191-002	SFR	\$1 4.94	358-202-013	SFR	\$1 4.94	358-211-009	SFR	\$1 4.94
358-191-003	SFR	\$1 4.94	358-202-014	SFR	\$1 4.94	358-211-010	SFR	\$1 4.94
358-191-004	SFR	\$1 4.94	358-202-015	SFR	\$1 4.94	358-211-011	SFR	\$1 4.94
358-191-005	SFR	\$1 4.94	358-202-016	SFR	\$1 4.94	358-211-012	SFR	\$1 4.94
358-191-006	SFR	\$1 4.94	358-202-017	SFR	\$1 4.94	358-211-013	SFR	\$1 4.94
358-191-007	SFR	\$1 4.94	358-202-018	SFR	\$1 4.94	358-211-014	SFR	\$1 4.94
358-191-008	SFR	\$1 4.94	358-202-019	SFR	\$1 4.94	358-211-015	SFR	\$1 4.94
358-191-009	SFR	\$1 4.94	358-202-020	SFR	\$1 4.94	358-211-016	SFR	\$1 4.94
358-191-010	SFR	\$1 4.94	358-202-021	SFR	\$1 4.94	358-211-017	SFR	\$1 4.94
358-191-011	SFR	\$1 4.94	358-202-022	SFR	\$1 4.94	358-211-018	SFR	\$1 4.94
358-191-012	SFR	\$1 4.94	358-203-001	SFR	\$1 4.94	358-211-019	SFR	\$1 4.94
358-191-013	SFR	\$1 4.94	358-203-002	SFR	\$1 4.94	358-211-020	SFR	\$1 4.94
358-191-014	SFR	\$1 4.94	358-203-003	SFR	\$1 4.94	358-211-021	SFR	\$1 4.94
358-191-015	SFR	\$1 4.94	358-203-004	SFR	\$1 4.94	358-211-022	SFR	\$1 4.94
358-191-016	SFR	\$1 4.94	358-203-005	SFR	\$1 4.94	358-211-023	SFR	\$1 4.94
358-191-017	SFR	\$1 4.94	358-203-006	SFR	\$1 4.94	358-211-024	SFR	\$1 4.94

*CSA L-100 Countywide Street Lighting Final Annual Report  
Fiscal Year 2021-22*

Assessor's Parcel Number	Property Class	FY21-22 Service Charge	Assessor's Parcel Number	Property Class	FY21-22 Service Charge	Assessor's Parcel Number	Property Class	FY21-22 Service Charge
358-211-025	SFR	\$1 4.94	358-233-004	SFR	\$1 4.94	358-241-017	SFR	\$1 4.94
358-211-026	SFR	\$1 4.94	358-233-005	SFR	\$1 4.94	358-242-001	SFR	\$1 4.94
358-211-027	SFR	\$1 4.94	358-233-006	SFR	\$1 4.94	358-242-002	SFR	\$1 4.94
358-211-028	SFR	\$1 4.94	358-233-007	SFR	\$1 4.94	358-242-003	SFR	\$1 4.94
358-211-029	SFR	\$1 4.94	358-233-008	SFR	\$1 4.94	358-242-004	SFR	\$1 4.94
358-212-001	SFR	\$1 4.94	358-233-009	SFR	\$1 4.94	358-242-005	SFR	\$1 4.94
358-212-002	SFR	\$1 4.94	358-233-010	SFR	\$1 4.94	358-242-006	SFR	\$1 4.94
358-212-003	SFR	\$1 4.94	358-234-001	SFR	\$1 4.94	358-242-007	SFR	\$1 4.94
358-212-004	SFR	\$1 4.94	358-234-002	SFR	\$1 4.94	358-242-008	SFR	\$1 4.94
358-212-005	SFR	\$1 4.94	358-234-003	SFR	\$1 4.94	358-242-009	SFR	\$1 4.94
358-212-006	SFR	\$1 4.94	358-234-004	SFR	\$1 4.94	358-242-010	SFR	\$1 4.94
358-212-007	SFR	\$1 4.94	358-234-005	SFR	\$1 4.94	358-242-011	SFR	\$1 4.94
358-212-008	SFR	\$1 4.94	358-234-006	SFR	\$1 4.94	358-242-012	SFR	\$1 4.94
358-212-009	SFR	\$1 4.94	358-234-007	SFR	\$1 4.94	358-242-013	SFR	\$1 4.94
358-212-010	SFR	\$1 4.94	358-234-008	SFR	\$1 4.94	358-242-014	SFR	\$1 4.94
358-212-011	SFR	\$1 4.94	358-234-009	SFR	\$1 4.94	358-242-015	SFR	\$1 4.94
358-212-012	SFR	\$1 4.94	358-234-010	SFR	\$1 4.94	358-251-001	SFR	\$1 4.94
358-212-013	SFR	\$1 4.94	358-234-011	SFR	\$1 4.94	358-251-002	SFR	\$1 4.94
358-212-014	SFR	\$1 4.94	358-234-012	SFR	\$1 4.94	358-251-003	SFR	\$1 4.94
358-212-015	SFR	\$1 4.94	358-234-013	SFR	\$1 4.94	358-251-004	SFR	\$1 4.94
358-212-016	SFR	\$1 4.94	358-234-014	SFR	\$1 4.94	358-251-005	SFR	\$1 4.94
358-212-031	SFR	\$1 4.94	358-234-015	SFR	\$1 4.94	358-251-006	SFR	\$1 4.94
358-212-032	SFR	\$1 4.94	358-234-016	SFR	\$1 4.94	358-252-001	SFR	\$1 4.94
358-212-033	SFR	\$1 4.94	358-234-017	SFR	\$1 4.94	358-252-002	SFR	\$1 4.94
358-221-001	SFR	\$1 4.94	358-235-001	SFR	\$1 4.94	358-252-003	SFR	\$1 4.94
358-221-002	SFR	\$1 4.94	358-235-002	SFR	\$1 4.94	358-252-004	SFR	\$1 4.94
358-221-003	SFR	\$1 4.94	358-235-003	SFR	\$1 4.94	358-252-005	SFR	\$1 4.94
358-221-004	SFR	\$1 4.94	358-235-004	SFR	\$1 4.94	358-252-006	SFR	\$1 4.94
358-221-005	SFR	\$1 4.94	358-235-005	SFR	\$1 4.94	358-252-007	SFR	\$1 4.94
358-221-006	SFR	\$1 4.94	358-235-006	SFR	\$1 4.94	358-252-008	SFR	\$1 4.94
358-221-007	SFR	\$1 4.94	358-235-007	SFR	\$1 4.94	358-252-009	SFR	\$1 4.94
358-221-008	SFR	\$1 4.94	358-235-008	SFR	\$1 4.94	358-252-010	SFR	\$1 4.94
358-221-009	SFR	\$1 4.94	358-235-009	SFR	\$1 4.94	358-252-011	SFR	\$1 4.94
358-231-001	SFR	\$1 4.94	358-235-010	SFR	\$1 4.94	358-252-012	SFR	\$1 4.94
358-231-002	SFR	\$1 4.94	358-235-011	SFR	\$1 4.94	358-253-001	SFR	\$1 4.94
358-231-003	SFR	\$1 4.94	358-235-012	SFR	\$1 4.94	358-253-002	SFR	\$1 4.94
358-231-004	SFR	\$1 4.94	358-241-001	SFR	\$1 4.94	358-253-003	SFR	\$1 4.94
358-231-005	SFR	\$1 4.94	358-241-002	SFR	\$1 4.94	358-253-004	SFR	\$1 4.94
358-231-006	SFR	\$1 4.94	358-241-003	SFR	\$1 4.94	358-253-005	SFR	\$1 4.94
358-231-007	SFR	\$1 4.94	358-241-004	SFR	\$1 4.94	358-253-006	SFR	\$1 4.94
358-231-008	SFR	\$1 4.94	358-241-005	SFR	\$1 4.94	358-253-007	SFR	\$1 4.94
358-231-009	SFR	\$1 4.94	358-241-006	SFR	\$1 4.94	358-253-008	SFR	\$1 4.94
358-231-010	SFR	\$1 4.94	358-241-007	SFR	\$1 4.94	358-253-009	SFR	\$1 4.94
358-232-001	SFR	\$1 4.94	358-241-008	SFR	\$1 4.94	358-253-010	SFR	\$1 4.94
358-232-002	SFR	\$1 4.94	358-241-009	SFR	\$1 4.94	358-253-011	SFR	\$1 4.94
358-232-003	SFR	\$1 4.94	358-241-010	SFR	\$1 4.94	358-254-001	SFR	\$1 4.94
358-232-004	SFR	\$1 4.94	358-241-011	SFR	\$1 4.94	358-254-002	SFR	\$1 4.94
358-232-005	SFR	\$1 4.94	358-241-012	SFR	\$1 4.94	358-254-003	SFR	\$1 4.94
358-232-006	SFR	\$1 4.94	358-241-013	SFR	\$1 4.94	358-254-004	SFR	\$1 4.94
358-233-001	SFR	\$1 4.94	358-241-014	SFR	\$1 4.94	358-254-005	SFR	\$1 4.94
358-233-002	SFR	\$1 4.94	358-241-015	SFR	\$1 4.94	358-254-006	SFR	\$1 4.94
358-233-003	SFR	\$1 4.94	358-241-016	SFR	\$1 4.94	358-254-007	SFR	\$1 4.94

*CSA L-100 Countywide Street Lighting Final Annual Report  
Fiscal Year 2021-22*

Assessor's Parcel Number	Property Class	FY21-22 Service Charge	Assessor's Parcel Number	Property Class	FY21-22 Service Charge	Assessor's Parcel Number	Property Class	FY21-22 Service Charge
358-254-008	SFR	\$1 4.94	358-264-014	SFR	\$1 4.94	358-271-028	SFR	\$1 4.94
358-254-009	SFR	\$1 4.94	358-264-015	SFR	\$1 4.94	358-271-029	SFR	\$1 4.94
358-254-010	SFR	\$1 4.94	358-264-016	SFR	\$1 4.94	358-271-030	SFR	\$1 4.94
358-254-011	SFR	\$1 4.94	358-264-017	SFR	\$1 4.94	358-271-031	SFR	\$1 4.94
358-254-012	SFR	\$1 4.94	358-264-018	SFR	\$1 4.94	358-271-032	SFR	\$1 4.94
358-254-013	SFR	\$1 4.94	358-264-019	SFR	\$1 4.94	358-271-033	SFR	\$1 4.94
358-254-014	SFR	\$1 4.94	358-264-020	SFR	\$1 4.94	358-271-034	SFR	\$1 4.94
358-254-015	SFR	\$1 4.94	358-264-021	SFR	\$1 4.94	358-271-035	SFR	\$1 4.94
358-261-001	SFR	\$1 4.94	358-264-022	SFR	\$1 4.94	358-271-036	SFR	\$1 4.94
358-261-002	SFR	\$1 4.94	358-264-023	SFR	\$1 4.94	358-271-037	SFR	\$1 4.94
358-261-003	SFR	\$1 4.94	358-264-024	SFR	\$1 4.94	358-271-038	SFR	\$1 4.94
358-261-004	SFR	\$1 4.94	358-264-025	SFR	\$1 4.94	358-271-039	SFR	\$1 4.94
358-261-005	SFR	\$1 4.94	358-264-026	SFR	\$1 4.94	358-271-040	SFR	\$1 4.94
358-261-006	SFR	\$1 4.94	358-264-027	SFR	\$1 4.94	358-271-041	SFR	\$1 4.94
358-261-007	SFR	\$1 4.94	358-264-028	SFR	\$1 4.94	358-271-042	SFR	\$1 4.94
358-261-008	SFR	\$1 4.94	358-265-001	SFR	\$1 4.94	358-271-043	SFR	\$1 4.94
358-261-009	SFR	\$1 4.94	358-265-002	SFR	\$1 4.94	358-271-044	SFR	\$1 4.94
358-261-010	SFR	\$1 4.94	358-265-003	SFR	\$1 4.94	358-272-001	SFR	\$1 4.94
358-261-011	SFR	\$1 4.94	358-265-004	SFR	\$1 4.94	358-272-002	SFR	\$1 4.94
358-261-012	SFR	\$1 4.94	358-265-005	SFR	\$1 4.94	358-272-003	SFR	\$1 4.94
358-261-013	SFR	\$1 4.94	358-265-006	SFR	\$1 4.94	358-272-004	SFR	\$1 4.94
358-261-014	SFR	\$1 4.94	358-265-007	SFR	\$1 4.94	358-272-005	SFR	\$1 4.94
358-261-015	SFR	\$1 4.94	358-265-008	SFR	\$1 4.94	358-291-001	SFR	\$1 4.94
358-261-016	SFR	\$1 4.94	358-265-009	SFR	\$1 4.94	358-291-002	SFR	\$1 4.94
358-261-017	SFR	\$1 4.94	358-265-010	SFR	\$1 4.94	358-291-003	SFR	\$1 4.94
358-261-018	SFR	\$1 4.94	358-271-001	SFR	\$1 4.94	358-291-004	SFR	\$1 4.94
358-261-019	SFR	\$1 4.94	358-271-002	SFR	\$1 4.94	358-291-005	SFR	\$1 4.94
358-261-020	SFR	\$1 4.94	358-271-003	SFR	\$1 4.94	358-291-006	SFR	\$1 4.94
358-261-021	SFR	\$1 4.94	358-271-004	SFR	\$1 4.94	358-291-007	SFR	\$1 4.94
358-261-022	SFR	\$1 4.94	358-271-005	SFR	\$1 4.94	358-291-008	SFR	\$1 4.94
358-262-001	SFR	\$1 4.94	358-271-006	SFR	\$1 4.94	358-291-009	SFR	\$1 4.94
358-262-002	SFR	\$1 4.94	358-271-007	SFR	\$1 4.94	358-291-010	SFR	\$1 4.94
358-262-003	SFR	\$1 4.94	358-271-008	SFR	\$1 4.94	358-291-011	SFR	\$1 4.94
358-262-004	SFR	\$1 4.94	358-271-009	SFR	\$1 4.94	358-291-012	SFR	\$1 4.94
358-262-005	SFR	\$1 4.94	358-271-010	SFR	\$1 4.94	358-291-013	SFR	\$1 4.94
358-262-006	SFR	\$1 4.94	358-271-011	SFR	\$1 4.94	358-291-014	SFR	\$1 4.94
358-262-007	SFR	\$1 4.94	358-271-012	SFR	\$1 4.94	358-291-015	SFR	\$1 4.94
358-263-001	SFR	\$1 4.94	358-271-013	SFR	\$1 4.94	358-291-016	SFR	\$1 4.94
358-263-002	SFR	\$1 4.94	358-271-014	SFR	\$1 4.94	358-291-017	SFR	\$1 4.94
358-264-001	SFR	\$1 4.94	358-271-015	SFR	\$1 4.94	358-291-018	SFR	\$1 4.94
358-264-002	SFR	\$1 4.94	358-271-016	SFR	\$1 4.94	358-291-019	SFR	\$1 4.94
358-264-003	SFR	\$1 4.94	358-271-017	SFR	\$1 4.94	358-292-001	SFR	\$1 4.94
358-264-004	SFR	\$1 4.94	358-271-018	SFR	\$1 4.94	358-292-002	SFR	\$1 4.94
358-264-005	SFR	\$1 4.94	358-271-019	SFR	\$1 4.94	358-292-003	SFR	\$1 4.94
358-264-006	SFR	\$1 4.94	358-271-020	SFR	\$1 4.94	358-292-004	SFR	\$1 4.94
358-264-007	SFR	\$1 4.94	358-271-021	SFR	\$1 4.94	358-292-005	SFR	\$1 4.94
358-264-008	SFR	\$1 4.94	358-271-022	SFR	\$1 4.94	358-292-006	SFR	\$1 4.94
358-264-009	SFR	\$1 4.94	358-271-023	SFR	\$1 4.94	358-292-007	SFR	\$1 4.94
358-264-010	SFR	\$1 4.94	358-271-024	SFR	\$1 4.94	358-293-001	SFR	\$1 4.94
358-264-011	SFR	\$1 4.94	358-271-025	SFR	\$1 4.94	358-293-002	SFR	\$1 4.94
358-264-012	SFR	\$1 4.94	358-271-026	SFR	\$1 4.94	358-293-003	SFR	\$1 4.94
358-264-013	SFR	\$1 4.94	358-271-027	SFR	\$1 4.94	358-293-004	SFR	\$1 4.94

*CSA L-100 Countywide Street Lighting Final Annual Report  
Fiscal Year 2021-22*

Assessor's Parcel Number	Property Class	FY21-22 Service Charge	Assessor's Parcel Number	Property Class	FY21-22 Service Charge	Assessor's Parcel Number	Property Class	FY21-22 Service Charge
358-293-005	SFR	\$1 4.94	358-302-015	SFR	\$1 4.94	358-311-026	SFR	\$1 4.94
358-293-006	SFR	\$1 4.94	358-302-016	SFR	\$1 4.94	358-311-027	SFR	\$1 4.94
358-293-007	SFR	\$1 4.94	358-302-017	SFR	\$1 4.94	358-311-028	SFR	\$1 4.94
358-293-008	SFR	\$1 4.94	358-302-018	SFR	\$1 4.94	358-311-029	SFR	\$1 4.94
358-293-009	SFR	\$1 4.94	358-302-019	SFR	\$1 4.94	358-311-030	SFR	\$1 4.94
358-293-010	SFR	\$1 4.94	358-302-020	SFR	\$1 4.94	358-311-031	SFR	\$1 4.94
358-293-011	SFR	\$1 4.94	358-302-021	SFR	\$1 4.94	358-311-032	SFR	\$1 4.94
358-293-012	SFR	\$1 4.94	358-302-022	SFR	\$1 4.94	358-311-033	SFR	\$1 4.94
358-293-013	SFR	\$1 4.94	358-303-001	SFR	\$1 4.94	358-311-034	SFR	\$1 4.94
358-293-014	SFR	\$1 4.94	358-303-002	SFR	\$1 4.94	358-311-035	SFR	\$1 4.94
358-293-015	SFR	\$1 4.94	358-303-003	SFR	\$1 4.94	358-311-036	SFR	\$1 4.94
358-293-016	SFR	\$1 4.94	358-303-004	SFR	\$1 4.94	358-311-037	SFR	\$1 4.94
358-293-017	SFR	\$1 4.94	358-310-001	SFR	\$1 4.94	358-311-038	SFR	\$1 4.94
358-293-018	SFR	\$1 4.94	358-310-002	SFR	\$1 4.94	358-311-039	SFR	\$1 4.94
358-293-019	SFR	\$1 4.94	358-310-003	SFR	\$1 4.94	358-311-040	SFR	\$1 4.94
358-293-020	SFR	\$1 4.94	358-310-004	SFR	\$1 4.94	358-311-041	SFR	\$1 4.94
358-293-021	SFR	\$1 4.94	358-310-005	SFR	\$1 4.94	358-311-042	SFR	\$1 4.94
358-293-022	SFR	\$1 4.94	358-310-006	SFR	\$1 4.94	358-311-043	SFR	\$1 4.94
358-293-023	SFR	\$1 4.94	358-310-007	SFR	\$1 4.94	358-311-044	SFR	\$1 4.94
358-293-024	SFR	\$1 4.94	358-310-008	SFR	\$1 4.94	358-311-045	SFR	\$1 4.94
358-293-025	SFR	\$1 4.94	358-310-009	SFR	\$1 4.94	358-311-046	SFR	\$1 4.94
358-293-026	SFR	\$1 4.94	358-310-010	SFR	\$1 4.94	358-311-047	SFR	\$1 4.94
358-293-027	SFR	\$1 4.94	358-310-011	SFR	\$1 4.94	358-311-048	SFR	\$1 4.94
358-293-028	SFR	\$1 4.94	358-310-012	SFR	\$1 4.94	358-311-049	SFR	\$1 4.94
358-293-029	SFR	\$1 4.94	358-310-013	SFR	\$1 4.94	358-311-050	SFR	\$1 4.94
358-293-030	SFR	\$1 4.94	358-310-014	SFR	\$1 4.94	358-311-051	SFR	\$1 4.94
358-293-031	SFR	\$1 4.94	358-310-015	SFR	\$1 4.94	358-311-052	SFR	\$1 4.94
358-293-032	SFR	\$1 4.94	358-311-001	SFR	\$1 4.94	358-311-053	SFR	\$1 4.94
358-293-033	SFR	\$1 4.94	358-311-002	SFR	\$1 4.94	358-311-054	SFR	\$1 4.94
358-293-034	SFR	\$1 4.94	358-311-003	SFR	\$1 4.94	358-311-055	SFR	\$1 4.94
358-293-035	SFR	\$1 4.94	358-311-004	SFR	\$1 4.94	358-311-056	SFR	\$1 4.94
358-293-036	SFR	\$1 4.94	358-311-005	SFR	\$1 4.94	358-311-057	SFR	\$1 4.94
358-293-037	SFR	\$1 4.94	358-311-006	SFR	\$1 4.94	358-311-059	SFR	\$1 4.94
358-293-038	SFR	\$1 4.94	358-311-007	SFR	\$1 4.94	358-311-060	SFR	\$1 4.94
358-293-039	SFR	\$1 4.94	358-311-008	SFR	\$1 4.94	358-311-061	SFR	\$1 4.94
358-293-040	SFR	\$1 4.94	358-311-009	SFR	\$1 4.94	358-311-062	SFR	\$1 4.94
358-293-041	SFR	\$1 4.94	358-311-010	SFR	\$1 4.94	358-311-063	SFR	\$1 4.94
358-293-042	SFR	\$1 4.94	358-311-011	SFR	\$1 4.94	358-311-064	SFR	\$1 4.94
358-293-043	SFR	\$1 4.94	358-311-012	SFR	\$1 4.94	358-311-065	SFR	\$1 4.94
358-293-044	SFR	\$1 4.94	358-311-013	SFR	\$1 4.94	358-311-066	SFR	\$1 4.94
358-302-001	SFR	\$1 4.94	358-311-014	SFR	\$1 4.94	358-311-067	SFR	\$1 4.94
358-302-002	SFR	\$1 4.94	358-311-015	SFR	\$1 4.94	358-311-068	SFR	\$1 4.94
358-302-003	SFR	\$1 4.94	358-311-016	SFR	\$1 4.94	358-311-069	SFR	\$1 4.94
358-302-004	SFR	\$1 4.94	358-311-017	SFR	\$1 4.94	358-311-070	SFR	\$1 4.94
358-302-005	SFR	\$1 4.94	358-311-018	SFR	\$1 4.94	358-311-071	SFR	\$1 4.94
358-302-006	SFR	\$1 4.94	358-311-019	SFR	\$1 4.94	358-311-072	SFR	\$1 4.94
358-302-007	SFR	\$1 4.94	358-311-020	SFR	\$1 4.94	358-311-073	SFR	\$1 4.94
358-302-008	SFR	\$1 4.94	358-311-021	SFR	\$1 4.94	358-311-074	SFR	\$1 4.94
358-302-009	SFR	\$1 4.94	358-311-022	SFR	\$1 4.94	358-311-075	SFR	\$1 4.94
358-302-010	SFR	\$1 4.94	358-311-023	SFR	\$1 4.94	358-311-076	SFR	\$1 4.94
358-302-011	SFR	\$1 4.94	358-311-024	SFR	\$1 4.94	358-311-077	SFR	\$1 4.94
358-302-014	SFR	\$1 4.94	358-311-025	SFR	\$1 4.94	358-311-078	SFR	\$1 4.94

*CSA L-100 Countywide Street Lighting Final Annual Report  
Fiscal Year 2021-22*

Assessor's Parcel Number	Property Class	FY21-22 Service Charge	Assessor's Parcel Number	Property Class	FY21-22 Service Charge	Assessor's Parcel Number	Property Class	FY21-22 Service Charge
358-312-001	SFR	\$14.94	365-530-003	SFR	\$14.94	368-134-009	VSFR	\$7.46
358-312-002	SFR	\$14.94	365-530-004	SFR	\$14.94	368-134-011	SFR	\$14.94
358-312-003	SFR	\$14.94	365-530-005	SFR	\$14.94	368-134-012	MFR2	\$29.88
358-312-004	SFR	\$14.94	365-530-006	SFR	\$14.94	368-135-004	SFR	\$14.94
358-312-005	SFR	\$14.94	365-530-007	SFR	\$14.94	368-135-005	SFR	\$14.94
358-312-006	SFR	\$14.94	365-530-008	SFR	\$14.94	368-135-008	SFR	\$14.94
358-312-007	SFR	\$14.94	365-530-009	SFR	\$14.94	368-135-009	SFR	\$14.94
358-312-008	SFR	\$14.94	365-530-010	SFR	\$14.94	368-135-012	SFR	\$14.94
358-312-009	SFR	\$14.94	365-530-011	SFR	\$14.94	368-135-013	SFR	\$14.94
358-312-010	SFR	\$14.94	365-530-012	SFR	\$14.94	368-135-014	SFR	\$14.94
358-312-011	SFR	\$14.94	365-530-013	SFR	\$14.94	368-141-003	SFR	\$14.94
358-312-012	SFR	\$14.94	365-530-014	SFR	\$14.94	368-141-004	MFR	\$44.82
358-312-014	SFR	\$14.94	365-530-015	SFR	\$14.94	368-141-005	SFR	\$14.94
358-312-015	SFR	\$14.94	365-530-016	SFR	\$14.94	368-141-009	SFR	\$14.94
358-312-016	SFR	\$14.94	365-530-017	SFR	\$14.94	368-141-011	VSFR	\$7.46
358-312-017	SFR	\$14.94	365-530-018	SFR	\$14.94	368-141-012	VSFR	\$7.46
358-312-018	SFR	\$14.94	365-530-019	SFR	\$14.94	368-142-006	SFR	\$14.94
358-312-019	SFR	\$14.94	365-530-020	SFR	\$14.94	368-142-007	SFR	\$14.94
358-312-020	SFR	\$14.94	365-530-021	SFR	\$14.94	368-142-008	SFR	\$14.94
358-312-021	SFR	\$14.94	365-530-022	SFR	\$14.94	368-143-001	SFR	\$14.94
358-312-022	SFR	\$14.94	366-010-009	SFR	\$14.94	368-143-003	SFR	\$14.94
358-312-023	SFR	\$14.94	366-010-010	MISC	\$7.46	368-143-004	SFR	\$14.94
358-312-024	SFR	\$14.94	367-130-003	SFR	\$14.94	368-143-005	SFR	\$14.94
358-312-025	SFR	\$14.94	367-130-034	SFR	\$14.94	368-143-006	SFR	\$14.94
358-312-026	SFR	\$14.94	367-130-035	SFR	\$14.94	368-143-007	SFR	\$14.94
358-312-027	SFR	\$14.94	367-130-036	SFR	\$14.94	368-143-008	VSFR	\$7.46
358-312-028	SFR	\$14.94	368-132-002	SFR	\$14.94	368-144-003	SFR	\$14.94
358-312-029	SFR	\$14.94	368-132-003	SFR	\$14.94	368-144-004	SFR	\$14.94
358-312-030	SFR	\$14.94	368-132-004	SFR	\$14.94	368-144-012	SFR	\$14.94
358-312-031	SFR	\$14.94	368-132-005	SFR	\$14.94	368-144-013	VSFR	\$7.46
358-312-032	SFR	\$14.94	368-132-007	SFR	\$14.94	368-145-001	SFR	\$14.94
358-312-033	SFR	\$14.94	368-132-008	VSFR	\$7.46	368-145-002	SFR	\$14.94
358-312-034	SFR	\$14.94	368-132-011	VSFR	\$7.46	368-145-003	SFR	\$14.94
358-312-035	SFR	\$14.94	368-132-012	SFR	\$14.94	368-145-006	SFR	\$14.94
358-312-036	SFR	\$14.94	368-132-013	SFR	\$14.94	368-145-007	SFR	\$14.94
362-110-027	MISC	\$7.46	368-132-014	SFR	\$14.94	368-145-008	SFR	\$14.94
362-110-028	SFR	\$14.94	368-132-015	SFR	\$14.94	368-145-009	SFR	\$14.94
365-110-021	SFR	\$14.94	368-132-016	SFR	\$14.94	368-145-010	SFR	\$14.94
365-110-022	SFR	\$14.94	368-132-017	SFR	\$14.94	368-145-011	VSFR	\$7.46
365-110-023	SFR	\$14.94	368-132-020	SFR	\$14.94	368-145-014	SFR	\$14.94
365-110-024	SFR	\$14.94	368-132-022	SFR	\$14.94	368-145-015	SFR	\$14.94
365-110-025	SFR	\$14.94	368-132-023	SFR	\$14.94	368-145-018	VCOM	\$7.46
365-240-003	SFR	\$14.94	368-132-024	SFR	\$14.94	368-145-019	COM	\$74.70
365-240-004	SFR	\$14.94	368-132-025	SFR	\$14.94	368-145-021	VSFR	\$7.46
365-240-005	SFR	\$14.94	368-132-026	SFR	\$14.94	368-145-024	SFR	\$14.94
365-240-006	SFR	\$14.94	368-133-003	SFR	\$14.94	368-145-025	SFR	\$14.94
365-240-007	SFR	\$14.94	368-133-010	SFR	\$14.94	368-145-027	COM	\$74.70
365-240-008	VSFR	\$7.46	368-133-012	SFR	\$14.94	368-145-028	VSFR	\$7.46
365-240-009	SFR	\$14.94	368-133-013	VSFR	\$7.46	368-145-029	VSFR	\$7.46
365-240-011	SFR	\$14.94	368-134-003	SFR	\$14.94	368-145-030	VSFR	\$7.46
365-530-001	SFR	\$14.94	368-134-004	MFR	\$44.82	368-146-001	INST	\$74.70
365-530-002	SFR	\$14.94	368-134-005	VSFR	\$7.46	368-146-002	SFR	\$14.94

*CSA L-100 Countywide Street Lighting Final Annual Report  
Fiscal Year 2021-22*

Assessor's Parcel Number	Property Class	FY21-22 Service Charge	Assessor's Parcel Number	Property Class	FY21-22 Service Charge	Assessor's Parcel Number	Property Class	FY21-22 Service Charge
368-146-003	SFR	\$14.94	375-013-016	SFR	\$14.94	375-032-009	SFR	\$14.94
368-146-007	SFR	\$14.94	375-014-001	COM	\$74.70	375-032-010	SFR	\$14.94
368-146-010	SFR	\$14.94	375-014-003	VCOM	\$7.46	375-032-011	SFR	\$14.94
368-146-013	VCOM	\$7.46	375-014-004	SFR	\$14.94	375-032-012	SFR	\$14.94
368-146-014	SFR	\$14.94	375-014-005	VCOM	\$7.46	375-032-013	SFR	\$14.94
368-146-017	COM	\$74.70	375-014-006	VCOM	\$7.46	375-032-014	SFR	\$14.94
368-146-021	SFR	\$14.94	375-022-002	SFR	\$14.94	375-032-015	SFR	\$14.94
368-146-022	SFR	\$14.94	375-022-003	SFR	\$14.94	375-032-016	SFR	\$14.94
368-146-023	SFR	\$14.94	375-022-004	SFR	\$14.94	375-032-017	SFR	\$14.94
368-146-024	SFR	\$14.94	375-022-005	COM	\$74.70	375-032-031	SFR	\$14.94
368-146-025	SFR	\$14.94	375-022-006	VCOM	\$7.46	375-032-032	VSFR	\$7.46
368-147-001	VCOM	\$7.46	375-022-007	SFR	\$14.94	375-032-033	SFR	\$14.94
368-147-002	VCOM	\$7.46	375-022-008	SFR	\$14.94	375-032-034	SFR	\$14.94
368-147-003	VCOM	\$7.46	375-022-009	SFR	\$14.94	375-032-035	SFR	\$14.94
368-147-004	COM	\$74.70	375-022-010	SFR	\$14.94	375-032-036	SFR	\$14.94
368-147-005	COM	\$74.70	375-022-011	SFR	\$14.94	375-032-037	SFR	\$14.94
368-147-006	COM	\$74.70	375-022-012	SFR	\$14.94	375-032-038	SFR	\$14.94
368-148-002	SFR	\$14.94	375-022-013	SFR	\$14.94	375-032-039	SFR	\$14.94
368-148-003	SFR	\$14.94	375-022-014	SFR	\$14.94	375-032-040	SFR	\$14.94
368-148-004	SFR	\$14.94	375-022-016	SFR	\$14.94	375-032-041	SFR	\$14.94
368-148-005	SFR	\$14.94	375-022-018	VSFR	\$7.46	375-032-042	SFR	\$14.94
368-148-013	SFR	\$14.94	375-022-027	SFR	\$14.94	375-041-003	SFR	\$14.94
368-148-014	SFR	\$14.94	375-022-030	SFR	\$14.94	375-041-004	SFR	\$14.94
368-148-015	SFR	\$14.94	375-022-031	SFR	\$14.94	375-041-005	SFR	\$14.94
368-148-018	SFR	\$14.94	375-022-032	SFR	\$14.94	375-041-006	SFR	\$14.94
375-011-001	COM	\$74.70	375-022-039	SFR	\$14.94	375-041-007	VSFR	\$7.46
375-011-002	COM	\$74.70	375-022-040	SFR	\$14.94	375-041-008	SFR	\$14.94
375-011-003	COM	\$74.70	375-022-041	VSFR	\$7.46	375-041-009	SFR	\$14.94
375-011-004	COM	\$74.70	375-022-042	MFR	\$44.82	375-041-010	SFR	\$14.94
375-011-007	SFR	\$14.94	375-022-043	SFR	\$14.94	375-041-011	SFR	\$14.94
375-011-008	SFR	\$14.94	375-022-044	SFR	\$14.94	375-041-012	SFR	\$14.94
375-011-009	SFR	\$14.94	375-022-045	SFR	\$14.94	375-041-013	SFR	\$14.94
375-011-011	SFR	\$14.94	375-023-001	SFR	\$14.94	375-042-001	VSFR	\$7.46
375-011-012	COM	\$74.70	375-023-002	SFR	\$14.94	375-042-002	SFR	\$14.94
375-011-014	SFR	\$14.94	375-023-005	MFR	\$44.82	375-042-003	VSFR	\$7.46
375-011-015	SFR	\$14.94	375-023-008	SFR	\$14.94	375-042-004	SFR	\$14.94
375-011-016	SFR	\$14.94	375-023-009	COM	\$74.70	375-042-005	SFR	\$14.94
375-012-003	SFR	\$14.94	375-031-003	SFR	\$14.94	375-042-006	SFR	\$14.94
375-012-011	VCOM	\$7.46	375-031-004	SFR	\$14.94	375-042-007	SFR	\$14.94
375-012-012	VCOM	\$7.46	375-031-005	SFR	\$14.94	375-042-008	SFR	\$14.94
375-012-013	VCOM	\$7.46	375-031-006	SFR	\$14.94	375-042-009	SFR	\$14.94
375-012-014	VCOM	\$7.46	375-031-007	SFR	\$14.94	375-042-010	SFR	\$14.94
375-013-001	SFR	\$14.94	375-031-008	SFR	\$14.94	375-042-013	MFR2	\$29.88
375-013-002	SFR	\$14.94	375-031-009	SFR	\$14.94	375-042-016	SFR	\$14.94
375-013-003	SFR	\$14.94	375-031-010	SFR	\$14.94	375-042-018	SFR	\$14.94
375-013-004	SFR	\$14.94	375-031-015	SFR	\$14.94	375-042-019	SFR	\$14.94
375-013-005	SFR	\$14.94	375-031-018	SFR	\$14.94	375-054-010	SFR	\$14.94
375-013-009	SFR	\$14.94	375-031-019	SFR	\$14.94	375-054-011	SFR	\$14.94
375-013-010	SFR	\$14.94	375-031-020	SFR	\$14.94	375-054-012	SFR	\$14.94
375-013-011	SFR	\$14.94	375-032-006	SFR	\$14.94	375-054-013	SFR	\$14.94
375-013-012	SFR	\$14.94	375-032-007	SFR	\$14.94	375-054-014	SFR	\$14.94
375-013-014	SFR	\$14.94	375-032-008	SFR	\$14.94	375-054-031	SFR	\$14.94



*CSA L-100 Countywide Street Lighting Final Annual Report  
Fiscal Year 2021-22*

Assessor's Parcel Number	Property Class	FY21-22 Service Charge	Assessor's Parcel Number	Property Class	FY21-22 Service Charge	Assessor's Parcel Number	Property Class	FY21-22 Service Charge
375-054-032	SFR	\$1 4.94	375-131-005	SFR	\$1 4.94	375-142-013	SFR	\$1 4.94
375-054-033	SFR	\$1 4.94	375-131-006	SFR	\$1 4.94	375-142-014	SFR	\$1 4.94
375-061-011	SFR	\$1 4.94	375-131-007	SFR	\$1 4.94	375-142-015	SFR	\$1 4.94
375-061-012	SFR	\$1 4.94	375-131-008	SFR	\$1 4.94	375-151-002	SFR	\$1 4.94
375-061-013	SFR	\$1 4.94	375-131-009	SFR	\$1 4.94	375-151-003	SFR	\$1 4.94
375-061-014	SFR	\$1 4.94	375-133-002	SFR	\$1 4.94	375-151-004	SFR	\$1 4.94
375-061-015	SFR	\$1 4.94	375-133-003	SFR	\$1 4.94	375-151-005	SFR	\$1 4.94
375-061-016	SFR	\$1 4.94	375-133-004	SFR	\$1 4.94	375-151-006	SFR	\$1 4.94
375-061-017	SFR	\$1 4.94	375-133-005	MFR2	\$29.88	375-151-007	SFR	\$1 4.94
375-061-018	SFR	\$1 4.94	375-133-010	SFR	\$1 4.94	375-151-008	SFR	\$1 4.94
375-061-019	SFR	\$1 4.94	375-133-012	SFR	\$1 4.94	375-152-001	SFR	\$1 4.94
375-061-020	SFR	\$1 4.94	375-133-013	SFR	\$1 4.94	375-152-002	SFR	\$1 4.94
375-061-034	SFR	\$1 4.94	375-133-014	SFR	\$1 4.94	375-152-003	SFR	\$1 4.94
375-062-007	SFR	\$1 4.94	375-133-015	VSFR	\$7.46	375-152-004	SFR	\$1 4.94
375-062-008	SFR	\$1 4.94	375-134-001	SFR	\$1 4.94	375-152-005	SFR	\$1 4.94
375-062-009	MFR2	\$29.88	375-134-002	SFR	\$1 4.94	375-153-001	VSFR	\$7.46
375-062-014	SFR	\$1 4.94	375-134-003	SFR	\$1 4.94	375-154-003	SFR	\$1 4.94
375-062-016	SFR	\$1 4.94	375-134-004	SFR	\$1 4.94	375-154-007	SFR	\$1 4.94
375-062-023	SFR	\$1 4.94	375-134-005	SFR	\$1 4.94	375-154-012	SFR	\$1 4.94
375-062-024	SFR	\$1 4.94	375-134-006	SFR	\$1 4.94	375-155-002	SFR	\$1 4.94
375-062-025	SFR	\$1 4.94	375-134-007	SFR	\$1 4.94	375-155-003	SFR	\$1 4.94
375-062-026	SFR	\$1 4.94	375-134-008	SFR	\$1 4.94	375-155-004	SFR	\$1 4.94
375-062-028	SFR	\$1 4.94	375-135-001	SFR	\$1 4.94	375-161-001	MFR2	\$29.88
375-062-029	SFR	\$1 4.94	375-141-002	SFR	\$1 4.94	375-161-002	MFR2	\$29.88
375-062-030	SFR	\$1 4.94	375-141-003	SFR	\$1 4.94	375-161-003	MFR2	\$29.88
375-063-005	VSFR	\$7.46	375-141-007	SFR	\$1 4.94	375-161-004	MFR2	\$29.88
375-063-006	SFR	\$1 4.94	375-141-008	SFR	\$1 4.94	375-161-005	MFR2	\$29.88
375-063-007	VSFR	\$7.46	375-141-009	SFR	\$1 4.94	375-161-007	SFR	\$1 4.94
375-063-009	SFR	\$1 4.94	375-141-012	SFR	\$1 4.94	375-161-008	VSFR	\$7.46
375-063-010	SFR	\$1 4.94	375-141-013	SFR	\$1 4.94	375-161-009	MFR2	\$29.88
375-063-011	SFR	\$1 4.94	375-141-014	SFR	\$1 4.94	375-161-011	SFR	\$1 4.94
375-063-012	SFR	\$1 4.94	375-141-015	SFR	\$1 4.94	375-161-012	SFR	\$1 4.94
375-063-015	SFR	\$1 4.94	375-141-017	SFR	\$1 4.94	375-161-013	SFR	\$1 4.94
375-063-017	SFR	\$1 4.94	375-141-018	SFR	\$1 4.94	375-161-014	SFR	\$1 4.94
375-063-018	SFR	\$1 4.94	375-141-019	SFR	\$1 4.94	375-161-017	SFR	\$1 4.94
375-063-019	SFR	\$1 4.94	375-141-020	SFR	\$1 4.94	375-161-018	SFR	\$1 4.94
375-063-020	SFR	\$1 4.94	375-141-025	VSFR	\$7.46	375-161-019	SFR	\$1 4.94
375-063-021	SFR	\$1 4.94	375-141-026	SFR	\$1 4.94	375-161-020	SFR	\$1 4.94
375-063-022	SFR	\$1 4.94	375-141-027	SFR	\$1 4.94	375-161-021	SFR	\$1 4.94
375-063-023	VSFR	\$7.46	375-141-028	SFR	\$1 4.94	375-161-022	SFR	\$1 4.94
375-063-027	SFR	\$1 4.94	375-141-029	SFR	\$1 4.94	375-161-023	SFR	\$1 4.94
375-063-028	SFR	\$1 4.94	375-141-030	SFR	\$1 4.94	375-161-024	SFR	\$1 4.94
375-063-031	SFR	\$1 4.94	375-141-031	MFR4	\$59.76	375-161-025	SFR	\$1 4.94
375-063-032	SFR	\$1 4.94	375-141-032	VSFR	\$7.46	375-161-026	SFR	\$1 4.94
375-063-033	SFR	\$1 4.94	375-141-033	SFR	\$1 4.94	375-161-028	SFR	\$1 4.94
375-063-036	SFR	\$1 4.94	375-141-034	SFR	\$1 4.94	375-161-029	SFR	\$1 4.94
375-063-037	VSFR	\$7.46	375-141-035	SFR	\$1 4.94	375-162-001	MFR2	\$29.88
375-063-038	SFR	\$1 4.94	375-142-003	SFR	\$1 4.94	375-162-002	MFR2	\$29.88
375-131-001	SFR	\$1 4.94	375-142-004	SFR	\$1 4.94	375-162-003	SFR	\$1 4.94
375-131-002	SFR	\$1 4.94	375-142-005	MFR2	\$29.88	375-162-004	SFR	\$1 4.94
375-131-003	SFR	\$1 4.94	375-142-008	SFR	\$1 4.94	375-162-005	SFR	\$1 4.94
375-131-004	SFR	\$1 4.94	375-142-012	SFR	\$1 4.94	375-162-006	SFR	\$1 4.94

*CSA L-100 Countywide Street Lighting Final Annual Report  
Fiscal Year 2021-22*

Assessor's Parcel Number	Property Class	FY21-22 Service Charge	Assessor's Parcel Number	Property Class	FY21-22 Service Charge	Assessor's Parcel Number	Property Class	FY21-22 Service Charge
375-162-007	SFR	\$1 4.94	375-173-008	SFR	\$1 4.94	375-191-006	SFR	\$1 4.94
375-162-008	SFR	\$1 4.94	375-173-009	SFR	\$1 4.94	375-191-007	SFR	\$1 4.94
375-162-009	SFR	\$1 4.94	375-173-010	SFR	\$1 4.94	375-191-008	SFR	\$1 4.94
375-162-010	SFR	\$1 4.94	375-173-012	SFR	\$1 4.94	375-191-009	SFR	\$1 4.94
375-162-011	SFR	\$1 4.94	375-173-014	SFR	\$1 4.94	375-191-010	SFR	\$1 4.94
375-162-012	SFR	\$1 4.94	375-173-015	SFR	\$1 4.94	375-191-011	SFR	\$1 4.94
375-162-013	SFR	\$1 4.94	375-173-016	SFR	\$1 4.94	375-192-001	SFR	\$1 4.94
375-162-014	SFR	\$1 4.94	375-173-017	SFR	\$1 4.94	375-192-002	SFR	\$1 4.94
375-162-015	SFR	\$1 4.94	375-181-001	SFR	\$1 4.94	375-192-003	SFR	\$1 4.94
375-171-001	SFR	\$1 4.94	375-181-002	SFR	\$1 4.94	375-192-004	SFR	\$1 4.94
375-171-002	MFR2	\$29.88	375-181-003	SFR	\$1 4.94	375-192-005	SFR	\$1 4.94
375-171-005	SFR	\$1 4.94	375-181-004	SFR	\$1 4.94	375-192-006	SFR	\$1 4.94
375-171-006	SFR	\$1 4.94	375-181-005	SFR	\$1 4.94	375-192-007	SFR	\$1 4.94
375-171-007	SFR	\$1 4.94	375-181-006	SFR	\$1 4.94	375-192-009	SFR	\$1 4.94
375-171-008	SFR	\$1 4.94	375-181-007	SFR	\$1 4.94	375-192-010	SFR	\$1 4.94
375-171-009	SFR	\$1 4.94	375-181-008	SFR	\$1 4.94	375-192-011	SFR	\$1 4.94
375-171-010	SFR	\$1 4.94	375-181-012	SFR	\$1 4.94	375-192-012	SFR	\$1 4.94
375-171-011	SFR	\$1 4.94	375-181-013	SFR	\$1 4.94	375-192-013	SFR	\$1 4.94
375-171-012	SFR	\$1 4.94	375-181-014	SFR	\$1 4.94	375-192-014	SFR	\$1 4.94
375-171-014	SFR	\$1 4.94	375-181-015	SFR	\$1 4.94	375-192-015	SFR	\$1 4.94
375-171-015	SFR	\$1 4.94	375-182-002	SFR	\$1 4.94	375-192-016	SFR	\$1 4.94
375-171-016	SFR	\$1 4.94	375-182-006	SFR	\$1 4.94	375-192-017	SFR	\$1 4.94
375-171-017	SFR	\$1 4.94	375-182-007	SFR	\$1 4.94	375-192-018	SFR	\$1 4.94
375-171-018	SFR	\$1 4.94	375-182-008	SFR	\$1 4.94	375-192-020	SFR	\$1 4.94
375-171-019	SFR	\$1 4.94	375-182-009	SFR	\$1 4.94	375-192-021	SFR	\$1 4.94
375-172-002	SFR	\$1 4.94	375-182-010	SFR	\$1 4.94	375-192-022	SFR	\$1 4.94
375-172-003	SFR	\$1 4.94	375-182-011	SFR	\$1 4.94	375-192-023	VSFR	\$7.46
375-172-004	SFR	\$1 4.94	375-182-012	SFR	\$1 4.94	375-192-024	VSFR	\$7.46
375-172-005	SFR	\$1 4.94	375-182-013	SFR	\$1 4.94	375-193-001	SFR	\$1 4.94
375-172-006	SFR	\$1 4.94	375-182-014	SFR	\$1 4.94	375-193-002	SFR	\$1 4.94
375-172-008	SFR	\$1 4.94	375-183-002	SFR	\$1 4.94	375-193-003	SFR	\$1 4.94
375-172-012	SFR	\$1 4.94	375-183-003	SFR	\$1 4.94	375-193-004	SFR	\$1 4.94
375-172-015	SFR	\$1 4.94	375-183-009	SFR	\$1 4.94	375-193-005	SFR	\$1 4.94
375-172-016	SFR	\$1 4.94	375-183-010	SFR	\$1 4.94	375-193-006	SFR	\$1 4.94
375-172-017	SFR	\$1 4.94	375-183-011	SFR	\$1 4.94	375-193-007	SFR	\$1 4.94
375-172-018	SFR	\$1 4.94	375-183-012	SFR	\$1 4.94	375-193-009	SFR	\$1 4.94
375-172-019	SFR	\$1 4.94	375-183-013	SFR	\$1 4.94	375-193-010	SFR	\$1 4.94
375-172-020	SFR	\$1 4.94	375-183-014	SFR	\$1 4.94	375-193-011	SFR	\$1 4.94
375-172-021	SFR	\$1 4.94	375-183-015	SFR	\$1 4.94	375-193-012	SFR	\$1 4.94
375-172-023	SFR	\$1 4.94	375-183-016	SFR	\$1 4.94	375-201-001	SFR	\$1 4.94
375-172-024	SFR	\$1 4.94	375-183-017	MFR2	\$29.88	375-201-002	SFR	\$1 4.94
375-172-025	SFR	\$1 4.94	375-183-018	VSFR	\$7.46	375-201-007	SFR	\$1 4.94
375-172-026	SFR	\$1 4.94	375-183-019	SFR	\$1 4.94	375-201-008	SFR	\$1 4.94
375-172-027	SFR	\$1 4.94	375-183-020	MFR2	\$29.88	375-201-009	SFR	\$1 4.94
375-172-028	VSFR	\$7.46	375-183-021	SFR	\$1 4.94	375-201-010	SFR	\$1 4.94
375-172-029	SFR	\$1 4.94	375-183-022	SFR	\$1 4.94	375-201-011	SFR	\$1 4.94
375-173-002	SFR	\$1 4.94	375-183-023	SFR	\$1 4.94	375-201-012	SFR	\$1 4.94
375-173-003	SFR	\$1 4.94	375-183-024	SFR	\$1 4.94	375-201-013	SFR	\$1 4.94
375-173-004	SFR	\$1 4.94	375-191-002	SFR	\$1 4.94	375-201-014	SFR	\$1 4.94
375-173-005	SFR	\$1 4.94	375-191-003	SFR	\$1 4.94	375-201-015	MFR	\$44.82
375-173-006	SFR	\$1 4.94	375-191-004	SFR	\$1 4.94	375-201-016	SFR	\$1 4.94
375-173-007	SFR	\$1 4.94	375-191-005	SFR	\$1 4.94	375-201-017	SFR	\$1 4.94

*CSA L-100 Countywide Street Lighting Final Annual Report  
Fiscal Year 2021-22*

Assessor's Parcel Number	Property Class	FY21-22 Service Charge	Assessor's Parcel Number	Property Class	FY21-22 Service Charge	Assessor's Parcel Number	Property Class	FY21-22 Service Charge
375-201-018	SFR	\$14.94	375-212-005	SFR	\$14.94	375-221-011	SFR	\$14.94
375-201-019	SFR	\$14.94	375-212-006	VSFR	\$7.46	375-221-012	SFR	\$14.94
375-201-020	SFR	\$14.94	375-212-007	SFR	\$14.94	375-221-013	SFR	\$14.94
375-201-021	SFR	\$14.94	375-212-008	SFR	\$14.94	375-221-014	SFR	\$14.94
375-202-001	SFR	\$14.94	375-212-009	SFR	\$14.94	375-221-016	SFR	\$14.94
375-202-002	SFR	\$14.94	375-212-010	SFR	\$14.94	375-221-017	SFR	\$14.94
375-202-003	SFR	\$14.94	375-212-011	SFR	\$14.94	375-221-018	SFR	\$14.94
375-202-004	SFR	\$14.94	375-212-012	SFR	\$14.94	375-221-021	SFR	\$14.94
375-202-005	SFR	\$14.94	375-212-013	SFR	\$14.94	375-221-022	COM	\$74.70
375-202-006	SFR	\$14.94	375-212-014	SFR	\$14.94	375-221-023	SFR	\$14.94
375-202-007	SFR	\$14.94	375-212-015	SFR	\$14.94	375-221-024	MFR2	\$29.88
375-202-008	SFR	\$14.94	375-212-016	SFR	\$14.94	375-221-025	SFR	\$14.94
375-202-009	SFR	\$14.94	375-212-019	COM	\$74.70	375-221-026	SFR	\$14.94
375-202-010	SFR	\$14.94	375-213-001	SFR	\$14.94	375-222-001	SFR	\$14.94
375-202-011	SFR	\$14.94	375-213-002	SFR	\$14.94	375-222-002	SFR	\$14.94
375-202-012	SFR	\$14.94	375-213-003	SFR	\$14.94	375-222-003	SFR	\$14.94
375-202-013	SFR	\$14.94	375-213-004	SFR	\$14.94	375-222-004	SFR	\$14.94
375-202-014	SFR	\$14.94	375-213-005	SFR	\$14.94	375-222-005	SFR	\$14.94
375-202-015	SFR	\$14.94	375-213-006	SFR	\$14.94	375-222-006	SFR	\$14.94
375-203-001	SFR	\$14.94	375-213-007	SFR	\$14.94	375-231-001	SFR	\$14.94
375-203-002	SFR	\$14.94	375-213-010	SFR	\$14.94	375-231-002	SFR	\$14.94
375-203-003	SFR	\$14.94	375-213-011	SFR	\$14.94	375-231-003	SFR	\$14.94
375-203-004	SFR	\$14.94	375-213-012	SFR	\$14.94	375-231-004	SFR	\$14.94
375-203-005	SFR	\$14.94	375-213-013	SFR	\$14.94	375-231-005	SFR	\$14.94
375-203-006	MFR2	\$29.88	375-213-014	SFR	\$14.94	375-231-006	MFR	\$44.82
375-203-007	SFR	\$14.94	375-213-015	SFR	\$14.94	375-231-007	SFR	\$14.94
375-203-008	SFR	\$14.94	375-213-016	SFR	\$14.94	375-231-009	SFR	\$14.94
375-203-009	SFR	\$14.94	375-213-017	SFR	\$14.94	375-231-010	SFR	\$14.94
375-203-010	SFR	\$14.94	375-214-001	SFR	\$14.94	375-231-011	SFR	\$14.94
375-211-001	COM	\$74.70	375-214-002	SFR	\$14.94	375-231-012	SFR	\$14.94
375-211-002	SFR	\$14.94	375-214-006	SFR	\$14.94	375-231-013	SFR	\$14.94
375-211-003	SFR	\$14.94	375-214-008	SFR	\$14.94	375-231-014	VSFR	\$7.46
375-211-004	SFR	\$14.94	375-214-009	SFR	\$14.94	375-231-015	SFR	\$14.94
375-211-005	SFR	\$14.94	375-214-010	SFR	\$14.94	375-232-001	MFR2	\$29.88
375-211-006	SFR	\$14.94	375-214-011	SFR	\$14.94	375-232-002	MFR2	\$29.88
375-211-007	SFR	\$14.94	375-214-012	SFR	\$14.94	375-232-003	MFR2	\$29.88
375-211-008	SFR	\$14.94	375-214-013	SFR	\$14.94	375-232-004	MFR2	\$29.88
375-211-009	SFR	\$14.94	375-214-014	SFR	\$14.94	375-232-005	SFR	\$14.94
375-211-010	SFR	\$14.94	375-214-015	SFR	\$14.94	375-232-006	SFR	\$14.94
375-211-011	MFR2	\$29.88	375-214-016	SFR	\$14.94	375-232-007	SFR	\$14.94
375-211-012	MFR2	\$29.88	375-214-017	SFR	\$14.94	375-232-008	SFR	\$14.94
375-211-013	MFR2	\$29.88	375-214-018	SFR	\$14.94	375-232-009	SFR	\$14.94
375-211-014	SFR	\$14.94	375-214-020	SFR	\$14.94	375-241-001	SFR	\$14.94
375-211-015	SFR	\$14.94	375-214-021	SFR	\$14.94	375-241-002	VSFR	\$7.46
375-211-016	MFR2	\$29.88	375-221-001	SFR	\$14.94	375-241-003	SFR	\$14.94
375-211-017	SFR	\$14.94	375-221-002	SFR	\$14.94	375-241-004	SFR	\$14.94
375-211-018	SFR	\$14.94	375-221-005	SFR	\$14.94	375-241-005	SFR	\$14.94
375-211-019	SFR	\$14.94	375-221-006	SFR	\$14.94	375-241-006	SFR	\$14.94
375-211-020	SFR	\$14.94	375-221-007	MFR2	\$29.88	375-241-007	SFR	\$14.94
375-212-001	SFR	\$14.94	375-221-008	SFR	\$14.94	375-242-001	MFR	\$44.82
375-212-003	VMFR	\$7.46	375-221-009	SFR	\$14.94	375-242-002	SFR	\$14.94
375-212-004	SFR	\$14.94	375-221-010	SFR	\$14.94	375-242-003	SFR	\$14.94

*CSA L-100 Countywide Street Lighting Final Annual Report  
Fiscal Year 2021-22*

Assessor's Parcel Number	Property Class	FY21-22 Service Charge	Assessor's Parcel Number	Property Class	FY21-22 Service Charge	Assessor's Parcel Number	Property Class	FY21-22 Service Charge
375-242-004	MFR4	\$59.76	375-252-014	MFR4	\$59.76	375-257-007	SFR	\$14.94
375-242-005	SFR	\$14.94	375-252-015	SFR	\$14.94	375-257-008	SFR	\$14.94
375-242-006	SFR	\$14.94	375-252-016	SFR	\$14.94	375-258-001	MFR2	\$29.88
375-242-007	SFR	\$14.94	375-252-017	SFR	\$14.94	375-258-002	MFR2	\$29.88
375-242-008	MFR	\$44.82	375-252-018	SFR	\$14.94	375-258-003	SFR	\$14.94
375-242-009	SFR	\$14.94	375-252-019	SFR	\$14.94	375-258-004	SFR	\$14.94
375-242-010	SFR	\$14.94	375-253-001	SFR	\$14.94	375-258-006	SFR	\$14.94
375-242-011	SFR	\$14.94	375-253-002	SFR	\$14.94	375-258-007	SFR	\$14.94
375-242-012	SFR	\$14.94	375-253-003	SFR	\$14.94	375-258-008	SFR	\$14.94
375-242-013	SFR	\$14.94	375-253-004	SFR	\$14.94	375-258-009	SFR	\$14.94
375-242-014	SFR	\$14.94	375-253-005	SFR	\$14.94	375-260-001	SFR	\$14.94
375-242-015	SFR	\$14.94	375-253-006	SFR	\$14.94	375-260-002	SFR	\$14.94
375-242-016	SFR	\$14.94	375-253-007	SFR	\$14.94	375-260-005	SFR	\$14.94
375-242-017	SFR	\$14.94	375-253-008	SFR	\$14.94	375-260-006	SFR	\$14.94
375-243-003	MFR	\$44.82	375-254-001	SFR	\$14.94	375-260-007	SFR	\$14.94
375-243-004	VCOM	\$7.46	375-254-002	MFR2	\$29.88	375-260-008	SFR	\$14.94
375-243-005	VCOM	\$7.46	375-254-003	SFR	\$14.94	375-260-009	SFR	\$14.94
375-243-006	VCOM	\$7.46	375-254-004	SFR	\$14.94	375-260-012	MFR	\$44.82
375-243-007	VCOM	\$7.46	375-254-005	SFR	\$14.94	375-260-013	SFR	\$14.94
375-243-008	VCOM	\$7.46	375-254-007	SFR	\$14.94	375-260-018	SFR	\$14.94
375-243-009	SFR	\$14.94	375-254-008	SFR	\$14.94	375-260-020	SFR	\$14.94
375-243-010	SFR	\$14.94	375-254-009	SFR	\$14.94	375-260-022	SFR	\$14.94
375-243-011	MFR2	\$29.88	375-254-010	SFR	\$14.94	375-260-023	SFR	\$14.94
375-243-012	COM	\$74.70	375-254-011	SFR	\$14.94	375-260-024	SFR	\$14.94
375-244-001	SFR	\$14.94	375-254-012	SFR	\$14.94	375-260-025	SFR	\$14.94
375-244-002	SFR	\$14.94	375-254-013	SFR	\$14.94	375-260-026	SFR	\$14.94
375-244-003	SFR	\$14.94	375-254-014	SFR	\$14.94	375-260-027	SFR	\$14.94
375-244-004	MFR2	\$29.88	375-254-015	SFR	\$14.94	375-260-028	SFR	\$14.94
375-244-005	MFR4	\$59.76	375-254-016	SFR	\$14.94	375-260-029	SFR	\$14.94
375-244-006	SFR	\$14.94	375-254-017	SFR	\$14.94	375-260-030	SFR	\$14.94
375-244-007	SFR	\$14.94	375-254-018	SFR	\$14.94	375-260-031	SFR	\$14.94
375-244-008	SFR	\$14.94	375-254-019	SFR	\$14.94	375-260-032	SFR	\$14.94
375-251-001	SFR	\$14.94	375-254-020	SFR	\$14.94	375-260-033	SFR	\$14.94
375-251-002	SFR	\$14.94	375-256-006	MFR5	\$74.70	375-271-001	SFR	\$14.94
375-251-003	SFR	\$14.94	375-256-011	MFR5	\$74.70	375-271-002	SFR	\$14.94
375-251-004	SFR	\$14.94	375-256-012	MFR5	\$74.70	375-271-003	SFR	\$14.94
375-251-005	SFR	\$14.94	375-256-013	SFR	\$14.94	375-271-004	SFR	\$14.94
375-251-006	SFR	\$14.94	375-256-014	MFR5	\$74.70	375-271-005	SFR	\$14.94
375-251-007	SFR	\$14.94	375-256-015	MFR5	\$74.70	375-271-007	VSFR	\$7.46
375-251-008	SFR	\$14.94	375-256-016	VSFR	\$7.46	375-271-008	SFR	\$14.94
375-251-009	SFR	\$14.94	375-256-017	VSFR	\$7.46	375-271-009	VSFR	\$7.46
375-252-001	SFR	\$14.94	375-256-018	SFR	\$14.94	375-271-010	SFR	\$14.94
375-252-002	SFR	\$14.94	375-256-019	SFR	\$14.94	375-271-012	SFR	\$14.94
375-252-003	SFR	\$14.94	375-256-020	SFR	\$14.94	375-271-013	SFR	\$14.94
375-252-004	SFR	\$14.94	375-256-021	SFR	\$14.94	375-271-014	SFR	\$14.94
375-252-005	SFR	\$14.94	375-256-023	MFR2	\$29.88	375-271-015	SFR	\$14.94
375-252-008	SFR	\$14.94	375-256-024	SFR	\$14.94	375-271-016	SFR	\$14.94
375-252-009	SFR	\$14.94	375-257-001	SFR	\$14.94	375-271-017	SFR	\$14.94
375-252-010	SFR	\$14.94	375-257-002	MFR2	\$29.88	375-271-018	SFR	\$14.94
375-252-011	SFR	\$14.94	375-257-003	VSFR	\$7.46	375-271-020	SFR	\$14.94
375-252-012	SFR	\$14.94	375-257-004	SFR	\$14.94	375-271-021	SFR	\$14.94
375-252-013	SFR	\$14.94	375-257-006	SFR	\$14.94	375-271-022	SFR	\$14.94

*CSA L-100 Countywide Street Lighting Final Annual Report  
Fiscal Year 2021-22*

Assessor's Parcel Number	Property Class	FY21-22 Service Charge	Assessor's Parcel Number	Property Class	FY21-22 Service Charge	Assessor's Parcel Number	Property Class	FY21-22 Service Charge
375-271-023	SFR	\$1 4.94	375-282-003	SFR	\$1 4.94	375-291-017	SFR	\$1 4.94
375-271-024	SFR	\$1 4.94	375-282-004	SFR	\$1 4.94	375-291-018	SFR	\$1 4.94
375-272-002	SFR	\$1 4.94	375-282-006	SFR	\$1 4.94	375-292-001	SFR	\$1 4.94
375-272-003	SFR	\$1 4.94	375-282-007	SFR	\$1 4.94	375-292-002	SFR	\$1 4.94
375-272-004	SFR	\$1 4.94	375-282-008	SFR	\$1 4.94	375-292-003	SFR	\$1 4.94
375-272-005	SFR	\$1 4.94	375-282-009	SFR	\$1 4.94	375-292-004	SFR	\$1 4.94
375-272-006	SFR	\$1 4.94	375-282-010	SFR	\$1 4.94	375-292-005	SFR	\$1 4.94
375-272-007	SFR	\$1 4.94	375-282-011	SFR	\$1 4.94	375-292-006	SFR	\$1 4.94
375-272-008	SFR	\$1 4.94	375-282-012	SFR	\$1 4.94	375-292-008	SFR	\$1 4.94
375-272-009	SFR	\$1 4.94	375-282-013	SFR	\$1 4.94	375-292-009	SFR	\$1 4.94
375-272-010	SFR	\$1 4.94	375-282-014	SFR	\$1 4.94	375-292-010	MFR2	\$29.88
375-272-011	SFR	\$1 4.94	375-282-015	SFR	\$1 4.94	375-292-011	SFR	\$1 4.94
375-272-012	SFR	\$1 4.94	375-282-016	SFR	\$1 4.94	375-292-012	SFR	\$1 4.94
375-272-013	SFR	\$1 4.94	375-282-017	SFR	\$1 4.94	375-292-013	SFR	\$1 4.94
375-272-014	SFR	\$1 4.94	375-282-018	SFR	\$1 4.94	375-293-001	SFR	\$1 4.94
375-272-015	SFR	\$1 4.94	375-282-019	SFR	\$1 4.94	375-293-002	SFR	\$1 4.94
375-272-016	SFR	\$1 4.94	375-283-001	SFR	\$1 4.94	375-293-003	SFR	\$1 4.94
375-272-017	SFR	\$1 4.94	375-283-002	SFR	\$1 4.94	375-293-004	SFR	\$1 4.94
375-273-001	SFR	\$1 4.94	375-283-003	SFR	\$1 4.94	375-293-005	SFR	\$1 4.94
375-273-002	SFR	\$1 4.94	375-283-004	SFR	\$1 4.94	375-293-006	SFR	\$1 4.94
375-273-003	SFR	\$1 4.94	375-283-005	SFR	\$1 4.94	375-293-007	SFR	\$1 4.94
375-273-004	SFR	\$1 4.94	375-283-006	SFR	\$1 4.94	375-293-008	SFR	\$1 4.94
375-273-005	SFR	\$1 4.94	375-283-008	SFR	\$1 4.94	375-293-009	SFR	\$1 4.94
375-273-006	SFR	\$1 4.94	375-283-009	SFR	\$1 4.94	375-293-010	SFR	\$1 4.94
375-273-007	SFR	\$1 4.94	375-283-010	SFR	\$1 4.94	375-293-011	SFR	\$1 4.94
375-273-008	SFR	\$1 4.94	375-283-011	SFR	\$1 4.94	375-294-001	SFR	\$1 4.94
375-273-009	SFR	\$1 4.94	375-283-012	SFR	\$1 4.94	375-294-004	SFR	\$1 4.94
375-273-010	MFR2	\$29.88	375-283-013	SFR	\$1 4.94	375-294-007	SFR	\$1 4.94
375-273-011	SFR	\$1 4.94	375-283-014	SFR	\$1 4.94	375-294-010	SFR	\$1 4.94
375-273-013	SFR	\$1 4.94	375-283-015	SFR	\$1 4.94	375-294-011	SFR	\$1 4.94
375-273-014	SFR	\$1 4.94	375-283-016	MFR	\$44.82	375-294-013	SFR	\$1 4.94
375-273-015	SFR	\$1 4.94	375-283-017	SFR	\$1 4.94	375-294-014	SFR	\$1 4.94
375-273-016	SFR	\$1 4.94	375-283-018	SFR	\$1 4.94	375-294-015	SFR	\$1 4.94
375-273-017	SFR	\$1 4.94	375-284-001	SFR	\$1 4.94	375-294-016	SFR	\$1 4.94
375-281-004	SFR	\$1 4.94	375-284-002	SFR	\$1 4.94	375-294-018	SFR	\$1 4.94
375-281-005	SFR	\$1 4.94	375-284-003	SFR	\$1 4.94	375-294-019	SFR	\$1 4.94
375-281-006	SFR	\$1 4.94	375-284-004	MFR2	\$29.88	375-294-020	SFR	\$1 4.94
375-281-007	SFR	\$1 4.94	375-284-005	SFR	\$1 4.94	375-294-021	SFR	\$1 4.94
375-281-008	SFR	\$1 4.94	375-284-006	SFR	\$1 4.94	375-295-001	SFR	\$1 4.94
375-281-009	SFR	\$1 4.94	375-284-007	SFR	\$1 4.94	375-295-002	SFR	\$1 4.94
375-281-010	SFR	\$1 4.94	375-284-008	SFR	\$1 4.94	375-295-003	SFR	\$1 4.94
375-281-011	SFR	\$1 4.94	375-284-009	SFR	\$1 4.94	375-295-006	SFR	\$1 4.94
375-281-012	SFR	\$1 4.94	375-291-002	SFR	\$1 4.94	375-295-007	SFR	\$1 4.94
375-281-013	SFR	\$1 4.94	375-291-003	SFR	\$1 4.94	375-295-008	SFR	\$1 4.94
375-281-018	SFR	\$1 4.94	375-291-007	SFR	\$1 4.94	375-295-009	SFR	\$1 4.94
375-281-019	SFR	\$1 4.94	375-291-010	SFR	\$1 4.94	375-295-010	SFR	\$1 4.94
375-281-020	SFR	\$1 4.94	375-291-011	SFR	\$1 4.94	375-295-011	SFR	\$1 4.94
375-281-021	MFR4	\$59.76	375-291-012	SFR	\$1 4.94	375-295-012	SFR	\$1 4.94
375-281-022	SFR	\$1 4.94	375-291-013	SFR	\$1 4.94	375-301-001	SFR	\$1 4.94
375-281-023	SFR	\$1 4.94	375-291-014	SFR	\$1 4.94	375-301-002	SFR	\$1 4.94
375-281-024	SFR	\$1 4.94	375-291-015	SFR	\$1 4.94	375-301-003	SFR	\$1 4.94
375-282-002	SFR	\$1 4.94	375-291-016	SFR	\$1 4.94	375-301-007	SFR	\$1 4.94

*CSA L-100 Countywide Street Lighting Final Annual Report  
Fiscal Year 2021-22*

Assessor's Parcel Number	Property Class	FY21-22 Service Charge	Assessor's Parcel Number	Property Class	FY21-22 Service Charge	Assessor's Parcel Number	Property Class	FY21-22 Service Charge
375-301-009	SFR	\$1 4.94	378-080-002	IND	\$74.70	380-051-017	SFR	\$1 4.94
375-301-010	SFR	\$1 4.94	378-091-003	SFR	\$1 4.94	380-051-018	SFR	\$1 4.94
375-301-013	SFR	\$1 4.94	378-091-004	VSFR	\$7.46	380-051-019	SFR	\$1 4.94
375-301-014	VSFR	\$7.46	378-091-005	MFR2	\$29.88	380-051-022	MFR4	\$59.76
375-301-015	SFR	\$1 4.94	378-091-006	SFR	\$1 4.94	380-051-023	MFR2	\$29.88
375-301-016	SFR	\$1 4.94	378-091-007	MFR2	\$29.88	380-051-024	MFR2	\$29.88
375-301-017	SFR	\$1 4.94	378-091-012	VIND	\$74.70	380-051-026	SFR	\$1 4.94
375-301-018	SFR	\$1 4.94	378-091-013	COM	\$74.70	380-051-031	IND	\$74.70
375-301-019	SFR	\$1 4.94	378-092-001	SFR	\$1 4.94	380-051-034	COM	\$74.70
375-301-020	SFR	\$1 4.94	378-092-002	VIND	\$74.70	380-051-040	MFR	\$44.82
375-301-023	SFR	\$1 4.94	378-092-003	VIND	\$74.70	380-051-046	VSFR	\$7.46
375-301-024	SFR	\$1 4.94	378-092-007	SFR	\$1 4.94	380-051-047	SFR	\$1 4.94
375-302-002	SFR	\$1 4.94	378-092-008	MFR2	\$29.88	380-052-003	COM	\$74.70
375-302-003	SFR	\$1 4.94	378-092-012	SFR	\$1 4.94	380-061-014	INST	\$74.70
375-302-004	SFR	\$1 4.94	378-092-013	SFR	\$1 4.94	380-061-015	SFR	\$1 4.94
375-302-005	SFR	\$1 4.94	378-092-015	SFR	\$1 4.94	380-061-016	COM	\$74.70
375-302-006	SFR	\$1 4.94	378-092-016	SFR	\$1 4.94	380-062-014	COM	\$74.70
375-302-007	SFR	\$1 4.94	378-092-017	MFR2	\$29.88	380-062-018	IND	\$74.70
375-302-008	SFR	\$1 4.94	378-092-018	VSFR	\$7.46	380-070-001	SFR	\$1 4.94
375-302-010	INST	\$74.70	378-092-019	SFR	\$1 4.94	380-070-002	SFR	\$1 4.94
375-302-013	SFR	\$1 4.94	378-092-020	COM	\$74.70	380-070-006	SFR	\$1 4.94
375-302-014	SFR	\$1 4.94	378-092-021	VIND	\$74.70	380-070-007	SFR	\$1 4.94
375-302-019	SFR	\$1 4.94	378-092-022	VSFR	\$7.46	380-070-008	SFR	\$1 4.94
375-302-020	SFR	\$1 4.94	378-092-023	VSFR	\$7.46	380-070-016	VSFR	\$7.46
375-302-021	SFR	\$1 4.94	378-092-024	COM	\$74.70	380-070-017	SFR	\$1 4.94
375-311-001	VSFR	\$7.46	378-101-007	VIND	\$74.70	380-070-021	SFR	\$1 4.94
375-311-002	SFR	\$1 4.94	378-102-003	VIND	\$74.70	380-070-022	SFR	\$1 4.94
375-311-003	VSFR	\$7.46	378-103-001	COM	\$74.70	380-070-023	SFR	\$1 4.94
375-311-005	SFR	\$1 4.94	378-103-011	VCOM	\$7.46	380-070-024	SFR	\$1 4.94
375-311-006	SFR	\$1 4.94	378-103-013	COM	\$74.70	380-070-025	SFR	\$1 4.94
375-311-010	SFR	\$1 4.94	378-103-015	COM	\$74.70	380-070-026	SFR	\$1 4.94
375-311-016	SFR	\$1 4.94	378-103-016	VCOM	\$7.46	380-070-027	SFR	\$1 4.94
375-311-017	SFR	\$1 4.94	378-110-014	VIND	\$74.70	380-070-028	SFR	\$1 4.94
375-311-019	MFR2	\$29.88	378-121-004	VIND	\$74.70	380-070-030	SFR	\$1 4.94
375-311-022	SFR	\$1 4.94	378-123-009	IND	\$74.70	380-070-031	SFR	\$1 4.94
375-311-023	SFR	\$1 4.94	378-130-005	IND	\$74.70	380-070-032	SFR	\$1 4.94
375-311-024	SFR	\$1 4.94	378-130-006	VCOM	\$7.46	380-070-033	SFR	\$1 4.94
375-311-025	SFR	\$1 4.94	378-130-013	COM	\$74.70	380-070-034	SFR	\$1 4.94
375-311-026	MFR2	\$29.88	378-130-014	SFR	\$1 4.94	380-070-035	VSFR	\$7.46
375-311-027	SFR	\$1 4.94	378-130-019	COM	\$74.70	380-070-036	VSFR	\$7.46
375-311-028	SFR	\$1 4.94	378-130-021	IND	\$74.70	380-070-037	VSFR	\$7.46
375-311-030	SFR	\$1 4.94	378-140-014	IND	\$74.70	380-070-038	VSFR	\$7.46
375-311-031	SFR	\$1 4.94	380-041-008	IND	\$74.70	380-070-039	VSFR	\$7.46
375-312-001	SFR	\$1 4.94	380-041-009	IND	\$74.70	380-070-040	VSFR	\$7.46
375-312-002	SFR	\$1 4.94	380-051-001	IND	\$74.70	380-070-041	VSFR	\$7.46
375-312-003	SFR	\$1 4.94	380-051-002	IND	\$74.70	380-070-042	VSFR	\$7.46
375-312-004	SFR	\$1 4.94	380-051-006	MFR	\$44.82	380-070-043	VSFR	\$7.46
375-312-005	SFR	\$1 4.94	380-051-007	SFR	\$1 4.94	380-070-044	VSFR	\$7.46
375-312-006	SFR	\$1 4.94	380-051-009	SFR	\$1 4.94	380-080-002	SFR	\$1 4.94
375-312-007	SFR	\$1 4.94	380-051-010	SFR	\$1 4.94	380-080-003	SFR	\$1 4.94
375-312-009	SFR	\$1 4.94	380-051-011	SFR	\$1 4.94	380-080-006	SFR	\$1 4.94
375-312-010	SFR	\$1 4.94	380-051-012	SFR	\$1 4.94	380-080-010	SFR	\$1 4.94

*CSA L-100 Countywide Street Lighting Final Annual Report  
Fiscal Year 2021-22*

Assessor's Parcel Number	Property Class	FY21-22 Service Charge	Assessor's Parcel Number	Property Class	FY21-22 Service Charge	Assessor's Parcel Number	Property Class	FY21-22 Service Charge
380-080-011	SFR	\$1 4.94	380-090-013	SFR	\$1 4.94	380-104-003	SFR	\$1 4.94
380-080-012	SFR	\$1 4.94	380-090-014	SFR	\$1 4.94	380-104-004	SFR	\$1 4.94
380-080-013	SFR	\$1 4.94	380-090-015	SFR	\$1 4.94	380-104-005	SFR	\$1 4.94
380-080-014	SFR	\$1 4.94	380-101-001	SFR	\$1 4.94	380-104-006	SFR	\$1 4.94
380-080-015	SFR	\$1 4.94	380-101-002	SFR	\$1 4.94	380-104-007	SFR	\$1 4.94
380-080-016	SFR	\$1 4.94	380-101-003	SFR	\$1 4.94	380-104-008	SFR	\$1 4.94
380-080-017	SFR	\$1 4.94	380-101-004	SFR	\$1 4.94	380-104-009	SFR	\$1 4.94
380-080-021	SFR	\$1 4.94	380-101-005	SFR	\$1 4.94	380-104-010	SFR	\$1 4.94
380-080-023	SFR	\$1 4.94	380-101-006	SFR	\$1 4.94	380-104-011	SFR	\$1 4.94
380-080-024	SFR	\$1 4.94	380-101-007	SFR	\$1 4.94	380-104-012	SFR	\$1 4.94
380-080-025	SFR	\$1 4.94	380-101-008	SFR	\$1 4.94	380-104-013	SFR	\$1 4.94
380-080-026	SFR	\$1 4.94	380-101-009	SFR	\$1 4.94	380-104-014	SFR	\$1 4.94
380-080-028	SFR	\$1 4.94	380-101-010	SFR	\$1 4.94	380-104-015	SFR	\$1 4.94
380-080-029	SFR	\$1 4.94	380-101-011	SFR	\$1 4.94	380-104-016	SFR	\$1 4.94
380-080-030	VSFR	\$7.46	380-101-012	SFR	\$1 4.94	380-104-017	SFR	\$1 4.94
380-080-031	VSFR	\$7.46	380-101-013	SFR	\$1 4.94	380-104-018	SFR	\$1 4.94
380-080-032	SFR	\$1 4.94	380-101-014	SFR	\$1 4.94	380-104-019	SFR	\$1 4.94
380-080-033	SFR	\$1 4.94	380-101-015	SFR	\$1 4.94	380-104-020	SFR	\$1 4.94
380-080-034	SFR	\$1 4.94	380-101-016	SFR	\$1 4.94	380-104-021	SFR	\$1 4.94
380-080-035	SFR	\$1 4.94	380-101-017	SFR	\$1 4.94	380-104-022	SFR	\$1 4.94
380-080-037	SFR	\$1 4.94	380-101-020	SFR	\$1 4.94	380-104-023	SFR	\$1 4.94
380-080-038	SFR	\$1 4.94	380-101-021	SFR	\$1 4.94	380-104-024	SFR	\$1 4.94
380-080-039	SFR	\$1 4.94	380-101-022	SFR	\$1 4.94	380-111-001	SFR	\$1 4.94
380-080-040	SFR	\$1 4.94	380-101-023	SFR	\$1 4.94	380-111-002	SFR	\$1 4.94
380-080-041	SFR	\$1 4.94	380-101-024	SFR	\$1 4.94	380-111-003	SFR	\$1 4.94
380-080-042	SFR	\$1 4.94	380-101-025	SFR	\$1 4.94	380-111-004	SFR	\$1 4.94
380-080-044	SFR	\$1 4.94	380-101-026	SFR	\$1 4.94	380-111-005	SFR	\$1 4.94
380-080-045	SFR	\$1 4.94	380-101-027	SFR	\$1 4.94	380-111-006	SFR	\$1 4.94
380-080-046	SFR	\$1 4.94	380-101-028	SFR	\$1 4.94	380-111-007	SFR	\$1 4.94
380-080-047	SFR	\$1 4.94	380-101-029	SFR	\$1 4.94	380-111-008	SFR	\$1 4.94
380-080-048	SFR	\$1 4.94	380-101-030	SFR	\$1 4.94	380-111-009	SFR	\$1 4.94
380-080-049	SFR	\$1 4.94	380-101-037	SFR	\$1 4.94	380-111-010	SFR	\$1 4.94
380-080-050	SFR	\$1 4.94	380-101-039	SFR	\$1 4.94	380-111-011	SFR	\$1 4.94
380-080-051	SFR	\$1 4.94	380-101-040	SFR	\$1 4.94	380-111-012	SFR	\$1 4.94
380-080-052	SFR	\$1 4.94	380-101-041	SFR	\$1 4.94	380-111-013	SFR	\$1 4.94
380-080-053	SFR	\$1 4.94	380-101-042	SFR	\$1 4.94	380-111-014	SFR	\$1 4.94
380-080-054	SFR	\$1 4.94	380-101-043	SFR	\$1 4.94	380-111-015	SFR	\$1 4.94
380-080-055	SFR	\$1 4.94	380-101-044	SFR	\$1 4.94	380-111-016	SFR	\$1 4.94
380-080-056	SFR	\$1 4.94	380-101-045	SFR	\$1 4.94	380-111-017	SFR	\$1 4.94
380-080-057	SFR	\$1 4.94	380-101-046	SFR	\$1 4.94	380-111-018	SFR	\$1 4.94
380-080-058	VSFR	\$7.46	380-101-047	SFR	\$1 4.94	380-111-019	SFR	\$1 4.94
380-090-001	SFR	\$1 4.94	380-102-001	SFR	\$1 4.94	380-111-020	SFR	\$1 4.94
380-090-002	SFR	\$1 4.94	380-102-002	SFR	\$1 4.94	380-111-021	SFR	\$1 4.94
380-090-004	SFR	\$1 4.94	380-102-003	SFR	\$1 4.94	380-111-022	SFR	\$1 4.94
380-090-005	SFR	\$1 4.94	380-102-004	SFR	\$1 4.94	380-111-023	SFR	\$1 4.94
380-090-006	SFR	\$1 4.94	380-102-005	SFR	\$1 4.94	380-111-024	SFR	\$1 4.94
380-090-007	SFR	\$1 4.94	380-102-006	SFR	\$1 4.94	380-111-025	SFR	\$1 4.94
380-090-008	SFR	\$1 4.94	380-103-001	SFR	\$1 4.94	380-111-026	SFR	\$1 4.94
380-090-009	SFR	\$1 4.94	380-103-002	SFR	\$1 4.94	380-111-027	SFR	\$1 4.94
380-090-010	SFR	\$1 4.94	380-103-003	SFR	\$1 4.94	380-112-001	SFR	\$1 4.94
380-090-011	SFR	\$1 4.94	380-104-001	SFR	\$1 4.94	380-112-002	SFR	\$1 4.94
380-090-012	SFR	\$1 4.94	380-104-002	SFR	\$1 4.94	380-112-003	SFR	\$1 4.94

*CSA L-100 Countywide Street Lighting Final Annual Report  
Fiscal Year 2021-22*

Assessor's Parcel Number	Property Class	FY21-22 Service Charge	Assessor's Parcel Number	Property Class	FY21-22 Service Charge	Assessor's Parcel Number	Property Class	FY21-22 Service Charge
380-112-004	SFR	\$1 4.94	380-120-014	SFR	\$1 4.94	380-120-085	SFR	\$1 4.94
380-112-005	SFR	\$1 4.94	380-120-019	SFR	\$1 4.94	380-120-086	SFR	\$1 4.94
380-112-006	SFR	\$1 4.94	380-120-021	SFR	\$1 4.94	380-120-087	VSFR	\$7.46
380-112-007	SFR	\$1 4.94	380-120-022	SFR	\$1 4.94	380-120-088	VSFR	\$7.46
380-112-008	SFR	\$1 4.94	380-120-023	SFR	\$1 4.94	380-120-089	SFR	\$1 4.94
380-112-009	SFR	\$1 4.94	380-120-026	SFR	\$1 4.94	380-120-090	SFR	\$1 4.94
380-112-010	SFR	\$1 4.94	380-120-027	SFR	\$1 4.94	380-131-001	SFR	\$1 4.94
380-112-011	SFR	\$1 4.94	380-120-028	COM	\$74.70	380-131-002	SFR	\$1 4.94
380-112-012	SFR	\$1 4.94	380-120-029	SFR	\$1 4.94	380-131-003	SFR	\$1 4.94
380-112-013	SFR	\$1 4.94	380-120-030	SFR	\$1 4.94	380-131-004	SFR	\$1 4.94
380-112-014	SFR	\$1 4.94	380-120-031	SFR	\$1 4.94	380-131-005	SFR	\$1 4.94
380-112-015	SFR	\$1 4.94	380-120-032	SFR	\$1 4.94	380-131-006	SFR	\$1 4.94
380-112-016	SFR	\$1 4.94	380-120-033	SFR	\$1 4.94	380-131-007	SFR	\$1 4.94
380-112-017	SFR	\$1 4.94	380-120-034	SFR	\$1 4.94	380-131-008	SFR	\$1 4.94
380-112-018	SFR	\$1 4.94	380-120-035	SFR	\$1 4.94	380-131-009	SFR	\$1 4.94
380-112-019	SFR	\$1 4.94	380-120-036	SFR	\$1 4.94	380-131-010	SFR	\$1 4.94
380-112-020	SFR	\$1 4.94	380-120-037	SFR	\$1 4.94	380-131-011	SFR	\$1 4.94
380-112-021	SFR	\$1 4.94	380-120-038	SFR	\$1 4.94	380-131-012	SFR	\$1 4.94
380-112-022	SFR	\$1 4.94	380-120-039	SFR	\$1 4.94	380-131-013	SFR	\$1 4.94
380-112-023	SFR	\$1 4.94	380-120-040	VSFR	\$7.46	380-131-014	SFR	\$1 4.94
380-112-024	SFR	\$1 4.94	380-120-042	SFR	\$1 4.94	380-131-015	SFR	\$1 4.94
380-112-025	SFR	\$1 4.94	380-120-044	SFR	\$1 4.94	380-131-016	SFR	\$1 4.94
380-113-001	SFR	\$1 4.94	380-120-045	SFR	\$1 4.94	380-131-017	SFR	\$1 4.94
380-113-002	SFR	\$1 4.94	380-120-050	SFR	\$1 4.94	380-131-018	SFR	\$1 4.94
380-113-003	SFR	\$1 4.94	380-120-053	SFR	\$1 4.94	380-131-019	SFR	\$1 4.94
380-113-004	SFR	\$1 4.94	380-120-054	SFR	\$1 4.94	380-131-020	SFR	\$1 4.94
380-113-005	SFR	\$1 4.94	380-120-055	SFR	\$1 4.94	380-132-001	SFR	\$1 4.94
380-113-006	SFR	\$1 4.94	380-120-056	SFR	\$1 4.94	380-132-002	SFR	\$1 4.94
380-113-007	SFR	\$1 4.94	380-120-057	SFR	\$1 4.94	380-132-003	SFR	\$1 4.94
380-113-008	SFR	\$1 4.94	380-120-058	SFR	\$1 4.94	380-132-004	SFR	\$1 4.94
380-113-009	SFR	\$1 4.94	380-120-059	SFR	\$1 4.94	380-132-005	SFR	\$1 4.94
380-113-010	SFR	\$1 4.94	380-120-060	VSFR	\$7.46	380-132-006	SFR	\$1 4.94
380-113-011	SFR	\$1 4.94	380-120-061	VSFR	\$7.46	380-132-007	SFR	\$1 4.94
380-113-012	SFR	\$1 4.94	380-120-065	SFR	\$1 4.94	380-132-008	SFR	\$1 4.94
380-113-013	SFR	\$1 4.94	380-120-066	VSFR	\$7.46	380-132-009	SFR	\$1 4.94
380-113-014	SFR	\$1 4.94	380-120-068	SFR	\$1 4.94	380-132-010	SFR	\$1 4.94
380-113-015	SFR	\$1 4.94	380-120-069	SFR	\$1 4.94	380-132-011	SFR	\$1 4.94
380-113-016	SFR	\$1 4.94	380-120-070	SFR	\$1 4.94	380-132-012	SFR	\$1 4.94
380-113-017	SFR	\$1 4.94	380-120-071	SFR	\$1 4.94	380-132-013	SFR	\$1 4.94
380-113-018	SFR	\$1 4.94	380-120-072	SFR	\$1 4.94	380-132-014	SFR	\$1 4.94
380-113-019	SFR	\$1 4.94	380-120-073	SFR	\$1 4.94	380-132-015	SFR	\$1 4.94
380-120-001	SFR	\$1 4.94	380-120-074	SFR	\$1 4.94	380-132-016	SFR	\$1 4.94
380-120-002	SFR	\$1 4.94	380-120-075	SFR	\$1 4.94	380-132-017	SFR	\$1 4.94
380-120-003	SFR	\$1 4.94	380-120-076	SFR	\$1 4.94	380-132-018	SFR	\$1 4.94
380-120-004	SFR	\$1 4.94	380-120-077	SFR	\$1 4.94	380-132-019	SFR	\$1 4.94
380-120-006	SFR	\$1 4.94	380-120-078	SFR	\$1 4.94	380-132-020	SFR	\$1 4.94
380-120-007	SFR	\$1 4.94	380-120-079	SFR	\$1 4.94	380-132-021	SFR	\$1 4.94
380-120-008	SFR	\$1 4.94	380-120-080	SFR	\$1 4.94	380-141-001	SFR	\$1 4.94
380-120-009	SFR	\$1 4.94	380-120-081	SFR	\$1 4.94	380-141-002	SFR	\$1 4.94
380-120-010	SFR	\$1 4.94	380-120-082	SFR	\$1 4.94	380-141-003	SFR	\$1 4.94
380-120-011	SFR	\$1 4.94	380-120-083	SFR	\$1 4.94	380-141-004	SFR	\$1 4.94
380-120-013	SFR	\$1 4.94	380-120-084	SFR	\$1 4.94	380-141-005	SFR	\$1 4.94



*CSA L-100 Countywide Street Lighting Final Annual Report  
Fiscal Year 2021-22*

Assessor's Parcel Number	Property Class	FY21-22 Service Charge	Assessor's Parcel Number	Property Class	FY21-22 Service Charge	Assessor's Parcel Number	Property Class	FY21-22 Service Charge
380-141-006	SFR	\$1 4.94	380-143-015	SFR	\$1 4.94	380-170-017	SFR	\$1 4.94
380-141-007	SFR	\$1 4.94	380-143-016	SFR	\$1 4.94	380-170-018	SFR	\$1 4.94
380-141-008	SFR	\$1 4.94	380-143-017	SFR	\$1 4.94	380-170-019	SFR	\$1 4.94
380-141-009	SFR	\$1 4.94	380-143-018	SFR	\$1 4.94	380-170-020	SFR	\$1 4.94
380-141-010	SFR	\$1 4.94	380-143-019	SFR	\$1 4.94	380-170-021	SFR	\$1 4.94
380-141-011	SFR	\$1 4.94	380-143-020	SFR	\$1 4.94	380-170-022	SFR	\$1 4.94
380-141-012	SFR	\$1 4.94	380-143-021	SFR	\$1 4.94	380-170-023	SFR	\$1 4.94
380-141-013	SFR	\$1 4.94	380-143-022	SFR	\$1 4.94	380-170-024	SFR	\$1 4.94
380-141-014	SFR	\$1 4.94	380-143-023	SFR	\$1 4.94	380-170-025	SFR	\$1 4.94
380-141-015	SFR	\$1 4.94	380-143-024	SFR	\$1 4.94	380-170-026	SFR	\$1 4.94
380-141-016	SFR	\$1 4.94	380-143-025	SFR	\$1 4.94	380-170-027	SFR	\$1 4.94
380-141-017	SFR	\$1 4.94	380-151-001	SFR	\$1 4.94	380-170-028	SFR	\$1 4.94
380-141-018	SFR	\$1 4.94	380-151-002	SFR	\$1 4.94	380-170-029	SFR	\$1 4.94
380-141-019	SFR	\$1 4.94	380-151-003	SFR	\$1 4.94	380-170-030	SFR	\$1 4.94
380-141-020	SFR	\$1 4.94	380-151-004	SFR	\$1 4.94	380-180-002	SFR	\$1 4.94
380-141-021	SFR	\$1 4.94	380-151-005	SFR	\$1 4.94	380-180-003	SFR	\$1 4.94
380-141-022	SFR	\$1 4.94	380-151-006	SFR	\$1 4.94	380-180-005	SFR	\$1 4.94
380-141-023	SFR	\$1 4.94	380-151-007	SFR	\$1 4.94	380-180-006	SFR	\$1 4.94
380-141-024	SFR	\$1 4.94	380-151-008	SFR	\$1 4.94	380-180-008	SFR	\$1 4.94
380-141-025	SFR	\$1 4.94	380-152-001	SFR	\$1 4.94	380-180-009	SFR	\$1 4.94
380-141-026	SFR	\$1 4.94	380-152-002	SFR	\$1 4.94	380-180-010	SFR	\$1 4.94
380-141-027	SFR	\$1 4.94	380-152-003	SFR	\$1 4.94	380-180-011	SFR	\$1 4.94
380-142-001	SFR	\$1 4.94	380-152-004	SFR	\$1 4.94	380-180-012	SFR	\$1 4.94
380-142-002	SFR	\$1 4.94	380-152-005	SFR	\$1 4.94	380-180-013	SFR	\$1 4.94
380-142-003	SFR	\$1 4.94	380-152-006	SFR	\$1 4.94	380-180-014	SFR	\$1 4.94
380-142-004	SFR	\$1 4.94	380-152-007	SFR	\$1 4.94	380-180-015	SFR	\$1 4.94
380-142-005	SFR	\$1 4.94	380-152-008	SFR	\$1 4.94	380-180-016	SFR	\$1 4.94
380-142-006	SFR	\$1 4.94	380-152-009	SFR	\$1 4.94	380-180-018	SFR	\$1 4.94
380-142-007	SFR	\$1 4.94	380-152-010	SFR	\$1 4.94	380-180-019	SFR	\$1 4.94
380-142-008	SFR	\$1 4.94	380-152-011	SFR	\$1 4.94	380-180-020	SFR	\$1 4.94
380-142-009	SFR	\$1 4.94	380-152-012	SFR	\$1 4.94	380-180-021	SFR	\$1 4.94
380-142-010	SFR	\$1 4.94	380-152-013	SFR	\$1 4.94	380-180-022	SFR	\$1 4.94
380-142-011	SFR	\$1 4.94	380-152-014	SFR	\$1 4.94	380-180-023	SFR	\$1 4.94
380-142-012	SFR	\$1 4.94	380-152-015	SFR	\$1 4.94	380-180-024	SFR	\$1 4.94
380-142-013	SFR	\$1 4.94	380-152-016	SFR	\$1 4.94	380-180-025	SFR	\$1 4.94
380-142-014	SFR	\$1 4.94	380-152-017	SFR	\$1 4.94	380-180-027	SFR	\$1 4.94
380-142-015	SFR	\$1 4.94	380-152-018	SFR	\$1 4.94	380-180-028	SFR	\$1 4.94
380-142-016	SFR	\$1 4.94	380-152-019	SFR	\$1 4.94	380-180-029	SFR	\$1 4.94
380-143-001	SFR	\$1 4.94	380-152-020	SFR	\$1 4.94	380-180-030	SFR	\$1 4.94
380-143-002	SFR	\$1 4.94	380-152-021	SFR	\$1 4.94	380-180-031	SFR	\$1 4.94
380-143-003	SFR	\$1 4.94	380-152-022	SFR	\$1 4.94	380-180-032	SFR	\$1 4.94
380-143-004	SFR	\$1 4.94	380-170-003	SFR	\$1 4.94	380-180-034	MFR6	\$89.64
380-143-005	SFR	\$1 4.94	380-170-005	IND	\$74.70	380-180-042	MFR2	\$29.88
380-143-006	SFR	\$1 4.94	380-170-008	SFR	\$1 4.94	380-180-043	MFR2	\$29.88
380-143-007	SFR	\$1 4.94	380-170-009	SFR	\$1 4.94	380-180-044	MFR2	\$29.88
380-143-008	SFR	\$1 4.94	380-170-010	SFR	\$1 4.94	380-180-050	SFR	\$1 4.94
380-143-009	SFR	\$1 4.94	380-170-011	SFR	\$1 4.94	380-180-054	SFR	\$1 4.94
380-143-010	SFR	\$1 4.94	380-170-012	SFR	\$1 4.94	380-180-056	MFR2	\$29.88
380-143-011	SFR	\$1 4.94	380-170-013	SFR	\$1 4.94	380-180-057	MFR2	\$29.88
380-143-012	SFR	\$1 4.94	380-170-014	SFR	\$1 4.94	380-180-058	SFR	\$1 4.94
380-143-013	SFR	\$1 4.94	380-170-015	SFR	\$1 4.94	380-180-063	COM	\$74.70
380-143-014	SFR	\$1 4.94	380-170-016	SFR	\$1 4.94	380-180-067	IND	\$74.70

*CSA L-100 Countywide Street Lighting Final Annual Report  
Fiscal Year 2021-22*

Assessor's Parcel Number	Property Class	FY21-22 Service Charge	Assessor's Parcel Number	Property Class	FY21-22 Service Charge	Assessor's Parcel Number	Property Class	FY21-22 Service Charge
380-180-068	COM	\$74.70	380-193-006	SFR	\$14.94	380-202-001	SFR	\$14.94
380-180-070	COM	\$74.70	380-193-007	SFR	\$14.94	380-202-002	SFR	\$14.94
380-180-071	SFR	\$14.94	380-193-008	SFR	\$14.94	380-202-003	SFR	\$14.94
380-180-072	SFR	\$14.94	380-193-009	SFR	\$14.94	380-202-004	SFR	\$14.94
380-180-073	SFR	\$14.94	380-193-010	SFR	\$14.94	380-202-005	SFR	\$14.94
380-180-074	SFR	\$14.94	380-193-011	SFR	\$14.94	380-202-007	SFR	\$14.94
380-180-075	SFR	\$14.94	380-193-012	SFR	\$14.94	380-202-008	SFR	\$14.94
380-180-076	SFR	\$14.94	380-193-013	SFR	\$14.94	380-202-009	SFR	\$14.94
380-180-077	SFR	\$14.94	380-193-014	SFR	\$14.94	380-202-010	SFR	\$14.94
380-180-078	SFR	\$14.94	380-193-015	SFR	\$14.94	380-202-011	SFR	\$14.94
380-180-079	SFR	\$14.94	380-193-016	SFR	\$14.94	380-202-012	SFR	\$14.94
380-180-080	SFR	\$14.94	380-193-017	SFR	\$14.94	380-202-013	SFR	\$14.94
380-180-081	SFR	\$14.94	380-193-018	SFR	\$14.94	380-202-014	SFR	\$14.94
380-180-082	SFR	\$14.94	380-193-019	SFR	\$14.94	380-202-015	SFR	\$14.94
380-180-083	SFR	\$14.94	380-193-020	SFR	\$14.94	380-202-016	SFR	\$14.94
380-180-084	SFR	\$14.94	380-193-021	SFR	\$14.94	380-202-017	SFR	\$14.94
380-180-085	SFR	\$14.94	380-193-022	MFR2	\$29.88	380-202-018	SFR	\$14.94
380-180-086	SFR	\$14.94	380-193-024	SFR	\$14.94	380-202-019	SFR	\$14.94
380-180-087	SFR	\$14.94	380-193-025	SFR	\$14.94	380-202-020	SFR	\$14.94
380-180-088	SFR	\$14.94	380-193-029	MFR	\$44.82	380-202-021	SFR	\$14.94
380-180-089	SFR	\$14.94	380-193-031	MFR5	\$74.70	380-202-022	SFR	\$14.94
380-180-090	SFR	\$14.94	380-193-032	COM	\$74.70	380-202-023	SFR	\$14.94
380-180-092	SFR	\$14.94	380-194-001	SFR	\$14.94	380-202-024	SFR	\$14.94
380-180-093	IND	\$74.70	380-194-002	SFR	\$14.94	380-202-025	SFR	\$14.94
380-191-001	SFR	\$14.94	380-194-003	SFR	\$14.94	380-202-026	SFR	\$14.94
380-191-002	SFR	\$14.94	380-194-004	VSFR	\$7.46	380-202-027	SFR	\$14.94
380-191-003	SFR	\$14.94	380-194-005	SFR	\$14.94	380-202-028	SFR	\$14.94
380-191-004	SFR	\$14.94	380-194-009	SFR	\$14.94	380-202-029	SFR	\$14.94
380-191-005	SFR	\$14.94	380-194-010	VMFR	\$7.46	380-202-030	SFR	\$14.94
380-191-006	MFR2	\$29.88	380-194-011	MFR6	\$89.64	380-202-031	SFR	\$14.94
380-191-008	SFR	\$14.94	380-195-001	SFR	\$14.94	380-202-032	SFR	\$14.94
380-191-009	SFR	\$14.94	380-195-004	SFR	\$14.94	380-202-033	SFR	\$14.94
380-191-010	SFR	\$14.94	380-195-005	SFR	\$14.94	380-202-034	SFR	\$14.94
380-191-011	SFR	\$14.94	380-195-006	SFR	\$14.94	380-202-035	SFR	\$14.94
380-192-001	SFR	\$14.94	380-195-011	MFR2	\$29.88	380-202-036	SFR	\$14.94
380-192-002	SFR	\$14.94	380-195-021	SFR	\$14.94	380-202-037	SFR	\$14.94
380-192-003	SFR	\$14.94	380-195-030	SFR	\$14.94	380-202-038	SFR	\$14.94
380-192-004	SFR	\$14.94	380-195-031	SFR	\$14.94	380-202-039	SFR	\$14.94
380-192-005	SFR	\$14.94	380-195-032	SFR	\$14.94	380-202-040	SFR	\$14.94
380-192-006	SFR	\$14.94	380-195-033	SFR	\$14.94	380-202-041	SFR	\$14.94
380-192-007	SFR	\$14.94	380-195-034	SFR	\$14.94	380-202-042	SFR	\$14.94
380-192-008	SFR	\$14.94	380-195-035	MFR5	\$74.70	380-202-043	SFR	\$14.94
380-192-009	SFR	\$14.94	380-201-001	SFR	\$14.94	380-202-044	SFR	\$14.94
380-192-010	SFR	\$14.94	380-201-002	SFR	\$14.94	380-202-045	SFR	\$14.94
380-192-011	SFR	\$14.94	380-201-003	SFR	\$14.94	380-202-046	SFR	\$14.94
380-192-012	SFR	\$14.94	380-201-004	SFR	\$14.94	380-210-002	VIND	\$74.70
380-192-013	SFR	\$14.94	380-201-005	SFR	\$14.94	380-210-004	IND	\$74.70
380-193-001	SFR	\$14.94	380-201-006	SFR	\$14.94	380-210-005	SFR	\$14.94
380-193-002	SFR	\$14.94	380-201-007	SFR	\$14.94	380-210-006	SFR	\$14.94
380-193-003	SFR	\$14.94	380-201-008	SFR	\$14.94	380-210-007	SFR	\$14.94
380-193-004	SFR	\$14.94	380-201-009	SFR	\$14.94	380-210-008	SFR	\$14.94
380-193-005	SFR	\$14.94	380-201-010	SFR	\$14.94	380-210-009	SFR	\$14.94

*CSA L-100 Countywide Street Lighting Final Annual Report  
Fiscal Year 2021-22*

Assessor's Parcel Number	Property Class	FY21-22 Service Charge	Assessor's Parcel Number	Property Class	FY21-22 Service Charge	Assessor's Parcel Number	Property Class	FY21-22 Service Charge
380-210-010	SFR	\$1 4.94	380-220-035	SFR	\$1 4.94	380-232-008	SFR	\$1 4.94
380-210-011	SFR	\$1 4.94	380-220-036	SFR	\$1 4.94	380-232-009	SFR	\$1 4.94
380-210-012	SFR	\$1 4.94	380-220-038	SFR	\$1 4.94	380-232-010	SFR	\$1 4.94
380-210-013	SFR	\$1 4.94	380-220-040	SFR	\$1 4.94	380-232-011	SFR	\$1 4.94
380-210-014	SFR	\$1 4.94	380-220-041	SFR	\$1 4.94	380-232-015	SFR	\$1 4.94
380-210-015	SFR	\$1 4.94	380-220-042	SFR	\$1 4.94	380-232-016	SFR	\$1 4.94
380-210-016	SFR	\$1 4.94	380-220-043	SFR	\$1 4.94	380-232-017	COM	\$74.70
380-210-017	SFR	\$1 4.94	380-220-044	SFR	\$1 4.94	380-240-004	IND	\$74.70
380-210-018	SFR	\$1 4.94	380-220-046	SFR	\$1 4.94	380-240-005	COM	\$74.70
380-210-019	SFR	\$1 4.94	380-220-047	SFR	\$1 4.94	380-240-010	COM	\$74.70
380-210-020	SFR	\$1 4.94	380-220-048	CONDO	\$7.46	380-240-011	IND	\$74.70
380-210-021	SFR	\$1 4.94	380-220-049	CONDO	\$7.46	380-250-001	CONDO	\$7.46
380-210-022	SFR	\$1 4.94	380-220-050	CONDO	\$7.46	380-250-002	CONDO	\$7.46
380-210-024	SFR	\$1 4.94	380-220-051	CONDO	\$7.46	380-250-003	CONDO	\$7.46
380-210-025	SFR	\$1 4.94	380-220-052	CONDO	\$7.46	380-250-004	CONDO	\$7.46
380-210-026	SFR	\$1 4.94	380-220-053	CONDO	\$7.46	380-250-005	CONDO	\$7.46
380-210-027	SFR	\$1 4.94	380-220-054	CONDO	\$7.46	380-250-006	CONDO	\$7.46
380-210-028	SFR	\$1 4.94	380-220-055	CONDO	\$7.46	380-250-007	CONDO	\$7.46
380-211-001	SFR	\$1 4.94	380-220-056	CONDO	\$7.46	380-250-008	CONDO	\$7.46
380-211-002	SFR	\$1 4.94	380-220-057	CONDO	\$7.46	380-250-009	CONDO	\$7.46
380-211-003	SFR	\$1 4.94	380-220-058	CONDO	\$7.46	380-250-010	CONDO	\$7.46
380-211-004	SFR	\$1 4.94	380-220-059	CONDO	\$7.46	380-250-011	CONDO	\$7.46
380-211-005	SFR	\$1 4.94	380-220-061	SFR	\$1 4.94	380-250-012	CONDO	\$7.46
380-211-006	SFR	\$1 4.94	380-220-064	SFR	\$1 4.94	380-250-013	CONDO	\$7.46
380-211-007	SFR	\$1 4.94	380-220-065	SFR	\$1 4.94	380-250-014	CONDO	\$7.46
380-211-008	SFR	\$1 4.94	380-220-066	VMFR	\$7.46	380-250-015	CONDO	\$7.46
380-211-009	SFR	\$1 4.94	380-220-067	MFR5	\$74.70	380-250-016	CONDO	\$7.46
380-211-010	SFR	\$1 4.94	380-231-004	COM	\$74.70	380-250-017	CONDO	\$7.46
380-211-011	SFR	\$1 4.94	380-231-005	SFR	\$1 4.94	380-250-018	CONDO	\$7.46
380-211-012	SFR	\$1 4.94	380-231-006	SFR	\$1 4.94	380-250-019	CONDO	\$7.46
380-220-011	MFR2	\$29.88	380-231-009	SFR	\$1 4.94	380-250-020	CONDO	\$7.46
380-220-012	MFR2	\$29.88	380-231-011	SFR	\$1 4.94	380-250-021	CONDO	\$7.46
380-220-013	SFR	\$1 4.94	380-231-020	VSFR	\$7.46	380-250-022	CONDO	\$7.46
380-220-014	SFR	\$1 4.94	380-231-021	SFR	\$1 4.94	380-250-023	CONDO	\$7.46
380-220-015	SFR	\$1 4.94	380-231-029	SFR	\$1 4.94	380-250-024	CONDO	\$7.46
380-220-016	SFR	\$1 4.94	380-231-030	SFR	\$1 4.94	403-091-001	SFR	\$1 4.94
380-220-017	SFR	\$1 4.94	380-231-031	SFR	\$1 4.94	403-091-002	SFR	\$1 4.94
380-220-018	SFR	\$1 4.94	380-231-032	SFR	\$1 4.94	403-091-003	SFR	\$1 4.94
380-220-019	SFR	\$1 4.94	380-231-033	SFR	\$1 4.94	403-091-004	SFR	\$1 4.94
380-220-020	SFR	\$1 4.94	380-231-035	SFR	\$1 4.94	403-091-005	SFR	\$1 4.94
380-220-021	SFR	\$1 4.94	380-231-036	SFR	\$1 4.94	403-091-006	SFR	\$1 4.94
380-220-022	SFR	\$1 4.94	380-231-037	SFR	\$1 4.94	403-091-007	SFR	\$1 4.94
380-220-023	SFR	\$1 4.94	380-231-038	SFR	\$1 4.94	403-091-008	SFR	\$1 4.94
380-220-026	SFR	\$1 4.94	380-231-039	SFR	\$1 4.94	403-092-001	SFR	\$1 4.94
380-220-027	SFR	\$1 4.94	380-231-040	SFR	\$1 4.94	403-092-002	SFR	\$1 4.94
380-220-028	SFR	\$1 4.94	380-232-001	SFR	\$1 4.94	403-092-003	SFR	\$1 4.94
380-220-029	SFR	\$1 4.94	380-232-002	SFR	\$1 4.94	403-092-004	SFR	\$1 4.94
380-220-030	SFR	\$1 4.94	380-232-003	SFR	\$1 4.94	403-092-005	SFR	\$1 4.94
380-220-031	SFR	\$1 4.94	380-232-004	SFR	\$1 4.94	403-092-006	SFR	\$1 4.94
380-220-032	SFR	\$1 4.94	380-232-005	SFR	\$1 4.94	403-092-007	SFR	\$1 4.94
380-220-033	SFR	\$1 4.94	380-232-006	SFR	\$1 4.94	403-092-008	SFR	\$1 4.94
380-220-034	SFR	\$1 4.94	380-232-007	SFR	\$1 4.94	403-093-001	SFR	\$1 4.94

*CSA L-100 Countywide Street Lighting Final Annual Report  
Fiscal Year 2021-22*

Assessor's Parcel Number	Property Class	FY21-22 Service Charge	Assessor's Parcel Number	Property Class	FY21-22 Service Charge	Assessor's Parcel Number	Property Class	FY21-22 Service Charge
403-093-002	SFR	\$1 4.94	403-122-005	SFR	\$1 4.94	403-124-010	SFR	\$1 4.94
403-093-003	SFR	\$1 4.94	403-122-006	SFR	\$1 4.94	403-124-011	SFR	\$1 4.94
403-094-001	SFR	\$1 4.94	403-122-007	SFR	\$1 4.94	403-124-012	SFR	\$1 4.94
403-094-002	SFR	\$1 4.94	403-122-008	SFR	\$1 4.94	403-124-013	SFR	\$1 4.94
403-094-003	SFR	\$1 4.94	403-122-009	SFR	\$1 4.94	403-124-014	SFR	\$1 4.94
403-094-004	SFR	\$1 4.94	403-122-010	SFR	\$1 4.94	403-124-015	SFR	\$1 4.94
403-094-005	SFR	\$1 4.94	403-122-011	SFR	\$1 4.94	403-124-016	SFR	\$1 4.94
403-094-006	SFR	\$1 4.94	403-122-012	SFR	\$1 4.94	403-124-017	SFR	\$1 4.94
403-094-007	SFR	\$1 4.94	403-122-013	SFR	\$1 4.94	403-124-018	SFR	\$1 4.94
403-094-008	SFR	\$1 4.94	403-122-014	SFR	\$1 4.94	403-124-019	SFR	\$1 4.94
403-094-009	SFR	\$1 4.94	403-122-015	SFR	\$1 4.94	403-124-020	SFR	\$1 4.94
403-094-010	SFR	\$1 4.94	403-122-016	SFR	\$1 4.94	403-124-021	SFR	\$1 4.94
403-094-011	SFR	\$1 4.94	403-122-017	SFR	\$1 4.94	403-124-022	SFR	\$1 4.94
403-094-012	SFR	\$1 4.94	403-122-018	SFR	\$1 4.94	403-124-023	SFR	\$1 4.94
403-094-013	SFR	\$1 4.94	403-122-019	SFR	\$1 4.94	403-124-024	SFR	\$1 4.94
403-094-014	SFR	\$1 4.94	403-122-020	SFR	\$1 4.94	403-124-025	SFR	\$1 4.94
403-094-015	SFR	\$1 4.94	403-122-021	SFR	\$1 4.94	403-124-026	SFR	\$1 4.94
403-094-016	SFR	\$1 4.94	403-122-022	SFR	\$1 4.94	403-124-027	SFR	\$1 4.94
403-094-017	SFR	\$1 4.94	403-122-023	SFR	\$1 4.94	403-124-028	SFR	\$1 4.94
403-094-018	SFR	\$1 4.94	403-123-001	SFR	\$1 4.94	403-131-001	SFR	\$1 4.94
403-094-019	SFR	\$1 4.94	403-123-002	SFR	\$1 4.94	403-131-002	SFR	\$1 4.94
403-094-020	SFR	\$1 4.94	403-123-003	SFR	\$1 4.94	403-131-003	SFR	\$1 4.94
403-094-021	SFR	\$1 4.94	403-123-004	SFR	\$1 4.94	403-131-004	SFR	\$1 4.94
403-094-022	SFR	\$1 4.94	403-123-005	SFR	\$1 4.94	403-131-005	SFR	\$1 4.94
403-094-023	SFR	\$1 4.94	403-123-006	SFR	\$1 4.94	403-131-006	SFR	\$1 4.94
403-094-024	SFR	\$1 4.94	403-123-007	SFR	\$1 4.94	403-131-007	SFR	\$1 4.94
403-094-025	SFR	\$1 4.94	403-123-008	SFR	\$1 4.94	403-131-008	SFR	\$1 4.94
403-094-026	SFR	\$1 4.94	403-123-009	SFR	\$1 4.94	403-131-009	SFR	\$1 4.94
403-094-027	SFR	\$1 4.94	403-123-010	SFR	\$1 4.94	403-131-010	SFR	\$1 4.94
403-094-028	SFR	\$1 4.94	403-123-011	SFR	\$1 4.94	403-131-011	SFR	\$1 4.94
403-094-029	SFR	\$1 4.94	403-123-012	SFR	\$1 4.94	403-131-012	SFR	\$1 4.94
403-094-030	SFR	\$1 4.94	403-123-013	SFR	\$1 4.94	403-131-013	SFR	\$1 4.94
403-094-031	SFR	\$1 4.94	403-123-014	SFR	\$1 4.94	403-131-014	SFR	\$1 4.94
403-094-032	SFR	\$1 4.94	403-123-015	SFR	\$1 4.94	403-131-015	SFR	\$1 4.94
403-094-033	SFR	\$1 4.94	403-123-016	SFR	\$1 4.94	403-131-016	SFR	\$1 4.94
403-121-001	SFR	\$1 4.94	403-123-017	SFR	\$1 4.94	403-131-017	SFR	\$1 4.94
403-121-002	SFR	\$1 4.94	403-123-018	SFR	\$1 4.94	403-131-018	SFR	\$1 4.94
403-121-003	SFR	\$1 4.94	403-123-019	SFR	\$1 4.94	403-131-019	SFR	\$1 4.94
403-121-004	SFR	\$1 4.94	403-123-020	SFR	\$1 4.94	403-131-020	SFR	\$1 4.94
403-121-005	SFR	\$1 4.94	403-123-021	SFR	\$1 4.94	403-131-021	SFR	\$1 4.94
403-121-006	SFR	\$1 4.94	403-123-022	SFR	\$1 4.94	403-131-022	SFR	\$1 4.94
403-121-007	SFR	\$1 4.94	403-123-023	SFR	\$1 4.94	403-131-023	SFR	\$1 4.94
403-121-008	SFR	\$1 4.94	403-123-024	SFR	\$1 4.94	403-131-024	SFR	\$1 4.94
403-121-009	SFR	\$1 4.94	403-124-001	SFR	\$1 4.94	403-131-025	SFR	\$1 4.94
403-121-010	SFR	\$1 4.94	403-124-002	SFR	\$1 4.94	403-131-026	SFR	\$1 4.94
403-121-011	SFR	\$1 4.94	403-124-003	SFR	\$1 4.94	403-132-001	SFR	\$1 4.94
403-121-012	SFR	\$1 4.94	403-124-004	SFR	\$1 4.94	403-132-002	SFR	\$1 4.94
403-121-013	SFR	\$1 4.94	403-124-005	SFR	\$1 4.94	403-132-003	SFR	\$1 4.94
403-122-001	SFR	\$1 4.94	403-124-006	SFR	\$1 4.94	403-132-004	SFR	\$1 4.94
403-122-002	SFR	\$1 4.94	403-124-007	SFR	\$1 4.94	403-132-005	SFR	\$1 4.94
403-122-003	SFR	\$1 4.94	403-124-008	SFR	\$1 4.94	403-132-006	SFR	\$1 4.94
403-122-004	SFR	\$1 4.94	403-124-009	SFR	\$1 4.94	403-132-007	SFR	\$1 4.94

*CSA L-100 Countywide Street Lighting Final Annual Report  
Fiscal Year 2021-22*

Assessor's Parcel Number	Property Class	FY21-22 Service Charge	Assessor's Parcel Number	Property Class	FY21-22 Service Charge	Assessor's Parcel Number	Property Class	FY21-22 Service Charge
403-132-008	SFR	\$1 4.94	403-143-015	SFR	\$1 4.94	403-153-004	SFR	\$1 4.94
403-132-009	SFR	\$1 4.94	403-143-016	SFR	\$1 4.94	403-153-005	SFR	\$1 4.94
403-132-010	SFR	\$1 4.94	403-144-001	SFR	\$1 4.94	403-153-006	SFR	\$1 4.94
403-132-011	SFR	\$1 4.94	403-144-002	SFR	\$1 4.94	403-153-007	SFR	\$1 4.94
403-132-012	SFR	\$1 4.94	403-144-003	SFR	\$1 4.94	403-153-008	SFR	\$1 4.94
403-132-013	SFR	\$1 4.94	403-144-004	SFR	\$1 4.94	403-153-009	SFR	\$1 4.94
403-132-014	SFR	\$1 4.94	403-144-005	SFR	\$1 4.94	403-153-010	SFR	\$1 4.94
403-132-015	SFR	\$1 4.94	403-144-006	SFR	\$1 4.94	403-153-011	SFR	\$1 4.94
403-132-016	SFR	\$1 4.94	403-144-007	SFR	\$1 4.94	403-153-012	SFR	\$1 4.94
403-132-017	SFR	\$1 4.94	403-144-008	SFR	\$1 4.94	403-153-013	SFR	\$1 4.94
403-132-018	SFR	\$1 4.94	403-144-009	SFR	\$1 4.94	403-153-014	SFR	\$1 4.94
403-132-019	SFR	\$1 4.94	403-144-010	SFR	\$1 4.94	403-153-015	SFR	\$1 4.94
403-132-020	SFR	\$1 4.94	403-145-001	SFR	\$1 4.94	403-153-016	SFR	\$1 4.94
403-132-021	SFR	\$1 4.94	403-145-002	SFR	\$1 4.94	403-153-017	SFR	\$1 4.94
403-132-022	SFR	\$1 4.94	403-145-003	SFR	\$1 4.94	403-153-018	SFR	\$1 4.94
403-133-001	SFR	\$1 4.94	403-146-001	SFR	\$1 4.94	403-153-019	SFR	\$1 4.94
403-133-002	SFR	\$1 4.94	403-146-002	SFR	\$1 4.94	403-153-020	SFR	\$1 4.94
403-133-003	SFR	\$1 4.94	403-146-003	SFR	\$1 4.94	403-153-021	SFR	\$1 4.94
403-133-004	SFR	\$1 4.94	403-151-001	SFR	\$1 4.94	403-153-022	SFR	\$1 4.94
403-133-005	SFR	\$1 4.94	403-151-002	SFR	\$1 4.94	403-153-023	SFR	\$1 4.94
403-133-006	SFR	\$1 4.94	403-151-003	SFR	\$1 4.94	403-153-024	SFR	\$1 4.94
403-133-007	SFR	\$1 4.94	403-151-004	SFR	\$1 4.94	403-154-001	SFR	\$1 4.94
403-133-008	SFR	\$1 4.94	403-151-005	SFR	\$1 4.94	403-154-002	SFR	\$1 4.94
403-133-009	SFR	\$1 4.94	403-151-006	SFR	\$1 4.94	403-154-003	SFR	\$1 4.94
403-133-010	SFR	\$1 4.94	403-151-007	SFR	\$1 4.94	403-154-004	SFR	\$1 4.94
403-133-011	SFR	\$1 4.94	403-151-008	SFR	\$1 4.94	403-154-005	SFR	\$1 4.94
403-141-003	SFR	\$1 4.94	403-151-009	SFR	\$1 4.94	403-154-006	SFR	\$1 4.94
403-141-004	SFR	\$1 4.94	403-151-010	SFR	\$1 4.94	403-154-007	SFR	\$1 4.94
403-141-005	SFR	\$1 4.94	403-151-011	SFR	\$1 4.94	403-154-008	SFR	\$1 4.94
403-142-001	SFR	\$1 4.94	403-152-001	SFR	\$1 4.94	403-155-001	SFR	\$1 4.94
403-142-002	SFR	\$1 4.94	403-152-002	SFR	\$1 4.94	403-155-002	SFR	\$1 4.94
403-142-003	SFR	\$1 4.94	403-152-003	SFR	\$1 4.94	403-155-003	SFR	\$1 4.94
403-142-004	SFR	\$1 4.94	403-152-004	SFR	\$1 4.94	403-155-004	SFR	\$1 4.94
403-142-005	SFR	\$1 4.94	403-152-005	SFR	\$1 4.94	403-155-005	SFR	\$1 4.94
403-142-006	SFR	\$1 4.94	403-152-006	SFR	\$1 4.94	403-155-006	SFR	\$1 4.94
403-142-007	SFR	\$1 4.94	403-152-007	SFR	\$1 4.94	403-155-007	SFR	\$1 4.94
403-142-008	SFR	\$1 4.94	403-152-008	SFR	\$1 4.94	403-155-008	SFR	\$1 4.94
403-142-009	SFR	\$1 4.94	403-152-009	SFR	\$1 4.94	403-155-009	SFR	\$1 4.94
403-143-001	SFR	\$1 4.94	403-152-010	SFR	\$1 4.94	403-155-010	SFR	\$1 4.94
403-143-002	SFR	\$1 4.94	403-152-011	SFR	\$1 4.94	403-161-001	SFR	\$1 4.94
403-143-003	SFR	\$1 4.94	403-152-012	SFR	\$1 4.94	403-161-002	SFR	\$1 4.94
403-143-004	SFR	\$1 4.94	403-152-013	SFR	\$1 4.94	403-161-003	SFR	\$1 4.94
403-143-005	SFR	\$1 4.94	403-152-014	SFR	\$1 4.94	403-162-001	SFR	\$1 4.94
403-143-006	SFR	\$1 4.94	403-152-015	SFR	\$1 4.94	403-162-002	SFR	\$1 4.94
403-143-007	SFR	\$1 4.94	403-152-016	SFR	\$1 4.94	403-162-003	SFR	\$1 4.94
403-143-008	SFR	\$1 4.94	403-152-017	SFR	\$1 4.94	403-162-004	SFR	\$1 4.94
403-143-009	SFR	\$1 4.94	403-152-018	SFR	\$1 4.94	403-162-005	SFR	\$1 4.94
403-143-010	SFR	\$1 4.94	403-152-019	SFR	\$1 4.94	403-162-006	SFR	\$1 4.94
403-143-011	SFR	\$1 4.94	403-152-020	VSFR	\$7.46	403-162-007	SFR	\$1 4.94
403-143-012	SFR	\$1 4.94	403-153-001	SFR	\$1 4.94	403-162-008	SFR	\$1 4.94
403-143-013	SFR	\$1 4.94	403-153-002	SFR	\$1 4.94	403-162-009	SFR	\$1 4.94
403-143-014	SFR	\$1 4.94	403-153-003	SFR	\$1 4.94	403-162-010	SFR	\$1 4.94

*CSA L-100 Countywide Street Lighting Final Annual Report  
Fiscal Year 2021-22*

Assessor's Parcel Number	Property Class	FY21-22 Service Charge	Assessor's Parcel Number	Property Class	FY21-22 Service Charge	Assessor's Parcel Number	Property Class	FY21-22 Service Charge
403-162-011	SFR	\$1 4.94	403-165-016	SFR	\$1 4.94	403-174-011	SFR	\$1 4.94
403-162-012	SFR	\$1 4.94	403-165-017	SFR	\$1 4.94	403-174-012	SFR	\$1 4.94
403-162-013	SFR	\$1 4.94	403-165-018	SFR	\$1 4.94	403-175-001	SFR	\$1 4.94
403-162-014	SFR	\$1 4.94	403-165-019	SFR	\$1 4.94	403-175-002	SFR	\$1 4.94
403-162-015	SFR	\$1 4.94	403-165-020	SFR	\$1 4.94	403-175-003	SFR	\$1 4.94
403-162-016	SFR	\$1 4.94	403-165-021	SFR	\$1 4.94	403-175-004	SFR	\$1 4.94
403-163-001	SFR	\$1 4.94	403-166-001	SFR	\$1 4.94	403-175-005	SFR	\$1 4.94
403-163-002	SFR	\$1 4.94	403-167-001	SFR	\$1 4.94	403-175-006	SFR	\$1 4.94
403-163-003	SFR	\$1 4.94	403-167-002	SFR	\$1 4.94	403-175-007	SFR	\$1 4.94
403-163-004	SFR	\$1 4.94	403-167-003	SFR	\$1 4.94	403-175-008	SFR	\$1 4.94
403-163-005	SFR	\$1 4.94	403-167-004	SFR	\$1 4.94	403-175-009	SFR	\$1 4.94
403-163-006	SFR	\$1 4.94	403-167-005	SFR	\$1 4.94	403-175-010	SFR	\$1 4.94
403-163-007	SFR	\$1 4.94	403-167-006	SFR	\$1 4.94	403-175-011	SFR	\$1 4.94
403-163-008	SFR	\$1 4.94	403-167-007	SFR	\$1 4.94	403-175-012	SFR	\$1 4.94
403-163-009	SFR	\$1 4.94	403-168-004	INST	\$74.70	403-175-013	SFR	\$1 4.94
403-163-010	SFR	\$1 4.94	403-171-001	SFR	\$1 4.94	403-175-014	SFR	\$1 4.94
403-163-011	SFR	\$1 4.94	403-171-002	SFR	\$1 4.94	403-175-015	SFR	\$1 4.94
403-163-012	SFR	\$1 4.94	403-171-003	SFR	\$1 4.94	403-175-016	SFR	\$1 4.94
403-163-013	SFR	\$1 4.94	403-171-006	SFR	\$1 4.94	403-175-017	SFR	\$1 4.94
403-163-014	SFR	\$1 4.94	403-171-007	SFR	\$1 4.94	403-175-018	SFR	\$1 4.94
403-163-015	SFR	\$1 4.94	403-171-008	SFR	\$1 4.94	403-175-019	SFR	\$1 4.94
403-163-016	SFR	\$1 4.94	403-171-009	SFR	\$1 4.94	403-175-020	SFR	\$1 4.94
403-164-001	SFR	\$1 4.94	403-171-010	SFR	\$1 4.94	403-175-021	SFR	\$1 4.94
403-164-002	SFR	\$1 4.94	403-171-011	SFR	\$1 4.94	403-175-022	SFR	\$1 4.94
403-164-003	SFR	\$1 4.94	403-171-012	SFR	\$1 4.94	403-176-001	SFR	\$1 4.94
403-164-004	SFR	\$1 4.94	403-172-001	SFR	\$1 4.94	403-176-002	SFR	\$1 4.94
403-164-005	SFR	\$1 4.94	403-172-002	SFR	\$1 4.94	403-176-003	SFR	\$1 4.94
403-164-006	SFR	\$1 4.94	403-172-003	SFR	\$1 4.94	403-176-004	SFR	\$1 4.94
403-164-007	SFR	\$1 4.94	403-172-004	SFR	\$1 4.94	403-176-005	SFR	\$1 4.94
403-164-008	SFR	\$1 4.94	403-172-005	SFR	\$1 4.94	403-176-006	SFR	\$1 4.94
403-164-009	SFR	\$1 4.94	403-172-006	SFR	\$1 4.94	403-176-007	SFR	\$1 4.94
403-164-010	SFR	\$1 4.94	403-172-007	SFR	\$1 4.94	403-176-008	SFR	\$1 4.94
403-164-011	SFR	\$1 4.94	403-172-008	SFR	\$1 4.94	403-176-009	SFR	\$1 4.94
403-164-012	SFR	\$1 4.94	403-172-009	SFR	\$1 4.94	403-176-010	SFR	\$1 4.94
403-164-013	SFR	\$1 4.94	403-172-010	SFR	\$1 4.94	403-177-001	SFR	\$1 4.94
403-164-014	SFR	\$1 4.94	403-172-011	SFR	\$1 4.94	403-177-002	SFR	\$1 4.94
403-164-015	SFR	\$1 4.94	403-172-012	SFR	\$1 4.94	403-177-003	SFR	\$1 4.94
403-165-001	SFR	\$1 4.94	403-172-013	SFR	\$1 4.94	403-177-004	SFR	\$1 4.94
403-165-002	SFR	\$1 4.94	403-172-014	SFR	\$1 4.94	403-177-005	SFR	\$1 4.94
403-165-003	SFR	\$1 4.94	403-172-015	SFR	\$1 4.94	403-177-006	SFR	\$1 4.94
403-165-004	SFR	\$1 4.94	403-173-001	SFR	\$1 4.94	403-177-007	SFR	\$1 4.94
403-165-005	SFR	\$1 4.94	403-173-002	SFR	\$1 4.94	403-177-008	SFR	\$1 4.94
403-165-006	SFR	\$1 4.94	403-174-001	SFR	\$1 4.94	403-177-009	SFR	\$1 4.94
403-165-007	SFR	\$1 4.94	403-174-002	SFR	\$1 4.94	403-177-010	SFR	\$1 4.94
403-165-008	SFR	\$1 4.94	403-174-003	SFR	\$1 4.94	403-177-011	SFR	\$1 4.94
403-165-009	SFR	\$1 4.94	403-174-004	SFR	\$1 4.94	403-177-012	SFR	\$1 4.94
403-165-010	SFR	\$1 4.94	403-174-005	SFR	\$1 4.94	403-177-013	SFR	\$1 4.94
403-165-011	SFR	\$1 4.94	403-174-006	SFR	\$1 4.94	403-177-014	SFR	\$1 4.94
403-165-012	SFR	\$1 4.94	403-174-007	SFR	\$1 4.94	403-177-015	SFR	\$1 4.94
403-165-013	SFR	\$1 4.94	403-174-008	SFR	\$1 4.94	403-177-016	SFR	\$1 4.94
403-165-014	SFR	\$1 4.94	403-174-009	SFR	\$1 4.94	403-177-017	SFR	\$1 4.94
403-165-015	SFR	\$1 4.94	403-174-010	SFR	\$1 4.94	403-177-018	SFR	\$1 4.94

*CSA L-100 Countywide Street Lighting Final Annual Report  
Fiscal Year 2021-22*

Assessor's Parcel Number	Property Class	FY21-22 Service Charge	Assessor's Parcel Number	Property Class	FY21-22 Service Charge	Assessor's Parcel Number	Property Class	FY21-22 Service Charge
403-177-019	SFR	\$1 4.94	403-182-021	SFR	\$1 4.94	403-192-009	SFR	\$1 4.94
403-177-020	SFR	\$1 4.94	403-184-002	SFR	\$1 4.94	403-192-010	SFR	\$1 4.94
403-177-021	SFR	\$1 4.94	403-184-003	SFR	\$1 4.94	403-192-011	SFR	\$1 4.94
403-177-022	SFR	\$1 4.94	403-184-004	SFR	\$1 4.94	403-192-012	SFR	\$1 4.94
403-181-001	SFR	\$1 4.94	403-184-005	SFR	\$1 4.94	403-192-013	SFR	\$1 4.94
403-181-002	SFR	\$1 4.94	403-184-006	SFR	\$1 4.94	403-192-014	SFR	\$1 4.94
403-181-003	SFR	\$1 4.94	403-184-007	SFR	\$1 4.94	403-192-015	SFR	\$1 4.94
403-181-004	SFR	\$1 4.94	403-184-008	SFR	\$1 4.94	403-192-016	SFR	\$1 4.94
403-181-005	SFR	\$1 4.94	403-184-009	SFR	\$1 4.94	403-192-017	SFR	\$1 4.94
403-181-006	SFR	\$1 4.94	403-184-010	SFR	\$1 4.94	403-192-018	SFR	\$1 4.94
403-181-007	SFR	\$1 4.94	403-185-001	SFR	\$1 4.94	403-192-019	SFR	\$1 4.94
403-181-008	SFR	\$1 4.94	403-185-002	SFR	\$1 4.94	403-192-020	SFR	\$1 4.94
403-181-009	SFR	\$1 4.94	403-185-003	SFR	\$1 4.94	403-192-021	SFR	\$1 4.94
403-181-010	SFR	\$1 4.94	403-185-004	SFR	\$1 4.94	403-192-022	SFR	\$1 4.94
403-181-011	SFR	\$1 4.94	403-185-005	SFR	\$1 4.94	403-192-023	SFR	\$1 4.94
403-181-012	SFR	\$1 4.94	403-185-006	SFR	\$1 4.94	403-192-024	SFR	\$1 4.94
403-181-013	SFR	\$1 4.94	403-185-007	SFR	\$1 4.94	403-192-025	SFR	\$1 4.94
403-181-014	SFR	\$1 4.94	403-185-008	SFR	\$1 4.94	403-192-026	SFR	\$1 4.94
403-181-015	SFR	\$1 4.94	403-185-009	SFR	\$1 4.94	403-192-027	SFR	\$1 4.94
403-181-016	SFR	\$1 4.94	403-185-010	SFR	\$1 4.94	403-192-028	SFR	\$1 4.94
403-181-017	SFR	\$1 4.94	403-185-011	SFR	\$1 4.94	403-192-029	SFR	\$1 4.94
403-181-018	SFR	\$1 4.94	403-185-012	SFR	\$1 4.94	403-192-030	SFR	\$1 4.94
403-181-019	SFR	\$1 4.94	403-186-001	SFR	\$1 4.94	403-192-031	SFR	\$1 4.94
403-181-020	SFR	\$1 4.94	403-186-002	SFR	\$1 4.94	403-192-032	SFR	\$1 4.94
403-181-021	SFR	\$1 4.94	403-186-003	SFR	\$1 4.94	403-192-033	SFR	\$1 4.94
403-181-022	SFR	\$1 4.94	403-186-004	SFR	\$1 4.94	403-193-001	SFR	\$1 4.94
403-181-023	SFR	\$1 4.94	403-186-005	SFR	\$1 4.94	403-193-002	SFR	\$1 4.94
403-181-024	SFR	\$1 4.94	403-191-001	SFR	\$1 4.94	403-193-003	SFR	\$1 4.94
403-181-025	SFR	\$1 4.94	403-191-002	SFR	\$1 4.94	403-193-004	SFR	\$1 4.94
403-181-026	SFR	\$1 4.94	403-191-003	SFR	\$1 4.94	403-193-005	SFR	\$1 4.94
403-181-027	SFR	\$1 4.94	403-191-004	SFR	\$1 4.94	403-193-006	SFR	\$1 4.94
403-181-028	SFR	\$1 4.94	403-191-005	SFR	\$1 4.94	403-193-007	SFR	\$1 4.94
403-181-029	SFR	\$1 4.94	403-191-006	SFR	\$1 4.94	403-193-008	SFR	\$1 4.94
403-181-030	SFR	\$1 4.94	403-191-007	SFR	\$1 4.94	403-193-009	SFR	\$1 4.94
403-181-031	SFR	\$1 4.94	403-191-008	SFR	\$1 4.94	403-193-010	SFR	\$1 4.94
403-182-001	SFR	\$1 4.94	403-191-009	SFR	\$1 4.94	403-193-011	SFR	\$1 4.94
403-182-002	SFR	\$1 4.94	403-191-010	SFR	\$1 4.94	403-193-012	SFR	\$1 4.94
403-182-003	SFR	\$1 4.94	403-191-011	SFR	\$1 4.94	403-193-013	SFR	\$1 4.94
403-182-004	SFR	\$1 4.94	403-191-012	SFR	\$1 4.94	403-193-014	SFR	\$1 4.94
403-182-005	SFR	\$1 4.94	403-191-013	SFR	\$1 4.94	403-193-015	SFR	\$1 4.94
403-182-006	SFR	\$1 4.94	403-191-014	SFR	\$1 4.94	403-193-016	SFR	\$1 4.94
403-182-007	SFR	\$1 4.94	403-191-015	SFR	\$1 4.94	403-193-017	SFR	\$1 4.94
403-182-008	SFR	\$1 4.94	403-191-016	SFR	\$1 4.94	403-193-018	SFR	\$1 4.94
403-182-009	SFR	\$1 4.94	403-191-017	SFR	\$1 4.94	403-193-019	SFR	\$1 4.94
403-182-010	SFR	\$1 4.94	403-192-001	SFR	\$1 4.94	403-193-020	SFR	\$1 4.94
403-182-011	SFR	\$1 4.94	403-192-002	SFR	\$1 4.94	403-193-021	SFR	\$1 4.94
403-182-012	SFR	\$1 4.94	403-192-003	SFR	\$1 4.94	403-193-022	SFR	\$1 4.94
403-182-013	SFR	\$1 4.94	403-192-004	SFR	\$1 4.94	403-193-023	SFR	\$1 4.94
403-182-014	SFR	\$1 4.94	403-192-005	SFR	\$1 4.94	403-193-024	SFR	\$1 4.94
403-182-015	SFR	\$1 4.94	403-192-006	SFR	\$1 4.94	403-193-025	SFR	\$1 4.94
403-182-016	SFR	\$1 4.94	403-192-007	SFR	\$1 4.94	403-193-026	SFR	\$1 4.94
403-182-017	SFR	\$1 4.94	403-192-008	SFR	\$1 4.94	403-193-027	SFR	\$1 4.94

*CSA L-100 Countywide Street Lighting Final Annual Report  
Fiscal Year 2021-22*

Assessor's Parcel Number	Property Class	FY21-22 Service Charge	Assessor's Parcel Number	Property Class	FY21-22 Service Charge	Assessor's Parcel Number	Property Class	FY21-22 Service Charge
403-193-028	SFR	\$1 4.94	403-212-007	SFR	\$1 4.94	403-271-011	SFR	\$1 4.94
403-201-001	SFR	\$1 4.94	403-212-008	SFR	\$1 4.94	403-271-012	SFR	\$1 4.94
403-201-002	SFR	\$1 4.94	403-212-009	SFR	\$1 4.94	403-271-013	SFR	\$1 4.94
403-201-003	SFR	\$1 4.94	403-212-010	SFR	\$1 4.94	403-271-014	SFR	\$1 4.94
403-201-004	SFR	\$1 4.94	403-212-011	SFR	\$1 4.94	403-272-002	SFR	\$1 4.94
403-201-005	SFR	\$1 4.94	403-212-012	SFR	\$1 4.94	403-272-003	SFR	\$1 4.94
403-201-006	SFR	\$1 4.94	403-212-013	SFR	\$1 4.94	403-272-004	SFR	\$1 4.94
403-201-007	SFR	\$1 4.94	403-212-014	SFR	\$1 4.94	403-272-005	SFR	\$1 4.94
403-201-008	SFR	\$1 4.94	403-212-015	SFR	\$1 4.94	403-272-006	SFR	\$1 4.94
403-201-009	SFR	\$1 4.94	403-212-016	SFR	\$1 4.94	403-272-007	SFR	\$1 4.94
403-201-010	SFR	\$1 4.94	403-212-017	SFR	\$1 4.94	403-272-008	SFR	\$1 4.94
403-201-011	SFR	\$1 4.94	403-212-018	SFR	\$1 4.94	403-272-009	SFR	\$1 4.94
403-201-012	SFR	\$1 4.94	403-212-019	SFR	\$1 4.94	403-272-010	SFR	\$1 4.94
403-201-013	VSFR	\$7.46	403-212-020	SFR	\$1 4.94	403-272-011	SFR	\$1 4.94
403-202-002	SFR	\$1 4.94	403-212-021	SFR	\$1 4.94	403-272-012	SFR	\$1 4.94
403-202-003	SFR	\$1 4.94	403-240-003	SFR	\$1 4.94	403-272-013	SFR	\$1 4.94
403-202-004	SFR	\$1 4.94	403-240-004	SFR	\$1 4.94	403-272-014	SFR	\$1 4.94
403-202-005	SFR	\$1 4.94	403-240-005	SFR	\$1 4.94	403-272-015	SFR	\$1 4.94
403-202-006	SFR	\$1 4.94	403-240-006	SFR	\$1 4.94	403-272-016	SFR	\$1 4.94
403-202-007	SFR	\$1 4.94	403-240-007	SFR	\$1 4.94	403-272-017	SFR	\$1 4.94
403-202-008	SFR	\$1 4.94	403-240-008	SFR	\$1 4.94	403-272-018	SFR	\$1 4.94
403-202-009	SFR	\$1 4.94	403-240-009	SFR	\$1 4.94	403-272-019	SFR	\$1 4.94
403-202-011	VCOM	\$7.46	403-240-010	SFR	\$1 4.94	403-272-020	SFR	\$1 4.94
403-202-012	COM	\$74.70	403-251-001	SFR	\$1 4.94	403-273-001	SFR	\$1 4.94
403-211-001	COM	\$74.70	403-251-002	SFR	\$1 4.94	403-273-002	SFR	\$1 4.94
403-211-003	SFR	\$1 4.94	403-251-003	SFR	\$1 4.94	403-273-003	SFR	\$1 4.94
403-211-004	SFR	\$1 4.94	403-251-004	SFR	\$1 4.94	403-273-004	SFR	\$1 4.94
403-211-005	SFR	\$1 4.94	403-251-005	SFR	\$1 4.94	403-274-001	SFR	\$1 4.94
403-211-006	SFR	\$1 4.94	403-251-006	SFR	\$1 4.94	403-274-002	SFR	\$1 4.94
403-211-007	SFR	\$1 4.94	403-251-007	SFR	\$1 4.94	403-274-003	SFR	\$1 4.94
403-211-008	SFR	\$1 4.94	403-251-008	SFR	\$1 4.94	403-274-004	SFR	\$1 4.94
403-211-009	SFR	\$1 4.94	403-252-001	SFR	\$1 4.94	403-274-005	SFR	\$1 4.94
403-211-010	SFR	\$1 4.94	403-252-002	SFR	\$1 4.94	403-274-006	SFR	\$1 4.94
403-211-011	SFR	\$1 4.94	403-252-003	SFR	\$1 4.94	403-274-007	SFR	\$1 4.94
403-211-014	SFR	\$1 4.94	403-252-004	SFR	\$1 4.94	403-274-008	SFR	\$1 4.94
403-211-015	SFR	\$1 4.94	403-253-001	SFR	\$1 4.94	403-274-009	SFR	\$1 4.94
403-211-016	SFR	\$1 4.94	403-253-002	SFR	\$1 4.94	403-274-010	SFR	\$1 4.94
403-211-017	SFR	\$1 4.94	403-253-003	SFR	\$1 4.94	403-274-011	SFR	\$1 4.94
403-211-018	SFR	\$1 4.94	403-253-004	SFR	\$1 4.94	403-274-012	SFR	\$1 4.94
403-211-019	SFR	\$1 4.94	403-253-005	SFR	\$1 4.94	403-274-013	SFR	\$1 4.94
403-211-020	SFR	\$1 4.94	403-253-006	SFR	\$1 4.94	403-274-014	SFR	\$1 4.94
403-211-021	SFR	\$1 4.94	403-253-007	SFR	\$1 4.94	403-274-015	SFR	\$1 4.94
403-211-024	VCOM	\$7.46	403-271-001	SFR	\$1 4.94	403-274-016	SFR	\$1 4.94
403-211-027	COM	\$74.70	403-271-002	SFR	\$1 4.94	403-274-017	SFR	\$1 4.94
403-211-028	SFR	\$1 4.94	403-271-003	SFR	\$1 4.94	403-274-018	SFR	\$1 4.94
403-211-029	SFR	\$1 4.94	403-271-004	SFR	\$1 4.94	403-274-019	SFR	\$1 4.94
403-212-001	SFR	\$1 4.94	403-271-005	SFR	\$1 4.94	403-301-001	SFR	\$1 4.94
403-212-002	SFR	\$1 4.94	403-271-006	SFR	\$1 4.94	403-301-002	SFR	\$1 4.94
403-212-003	SFR	\$1 4.94	403-271-007	SFR	\$1 4.94	403-301-003	SFR	\$1 4.94
403-212-004	SFR	\$1 4.94	403-271-008	SFR	\$1 4.94	403-301-004	SFR	\$1 4.94
403-212-005	SFR	\$1 4.94	403-271-009	SFR	\$1 4.94	403-301-007	SFR	\$1 4.94
403-212-006	SFR	\$1 4.94	403-271-010	SFR	\$1 4.94	403-301-008	SFR	\$1 4.94



*CSA L-100 Countywide Street Lighting Final Annual Report  
Fiscal Year 2021-22*

Assessor's Parcel Number	Property Class	FY21-22 Service Charge	Assessor's Parcel Number	Property Class	FY21-22 Service Charge	Assessor's Parcel Number	Property Class	FY21-22 Service Charge
403-301-009	SFR	\$1 4.94	403-312-005	SFR	\$1 4.94	403-322-013	SFR	\$1 4.94
403-301-010	SFR	\$1 4.94	403-312-006	SFR	\$1 4.94	403-322-014	SFR	\$1 4.94
403-301-011	SFR	\$1 4.94	403-312-007	SFR	\$1 4.94	403-322-015	SFR	\$1 4.94
403-301-012	SFR	\$1 4.94	403-312-008	SFR	\$1 4.94	403-322-016	SFR	\$1 4.94
403-301-013	SFR	\$1 4.94	403-312-009	SFR	\$1 4.94	403-322-017	SFR	\$1 4.94
403-301-014	SFR	\$1 4.94	403-312-010	SFR	\$1 4.94	403-322-018	SFR	\$1 4.94
403-301-015	SFR	\$1 4.94	403-312-011	SFR	\$1 4.94	403-322-019	SFR	\$1 4.94
403-301-016	SFR	\$1 4.94	403-312-012	SFR	\$1 4.94	403-322-020	SFR	\$1 4.94
403-301-017	SFR	\$1 4.94	403-312-013	SFR	\$1 4.94	403-322-021	SFR	\$1 4.94
403-301-018	SFR	\$1 4.94	403-312-014	SFR	\$1 4.94	403-322-022	SFR	\$1 4.94
403-301-019	SFR	\$1 4.94	403-312-015	SFR	\$1 4.94	403-322-023	SFR	\$1 4.94
403-301-020	SFR	\$1 4.94	403-312-016	SFR	\$1 4.94	403-322-024	SFR	\$1 4.94
403-301-021	SFR	\$1 4.94	403-312-017	SFR	\$1 4.94	403-322-025	SFR	\$1 4.94
403-301-022	SFR	\$1 4.94	403-312-018	SFR	\$1 4.94	403-322-026	SFR	\$1 4.94
403-301-023	SFR	\$1 4.94	403-312-019	SFR	\$1 4.94	403-322-027	SFR	\$1 4.94
403-302-001	SFR	\$1 4.94	403-312-020	SFR	\$1 4.94	403-322-028	SFR	\$1 4.94
403-302-002	SFR	\$1 4.94	403-312-021	SFR	\$1 4.94	403-322-029	SFR	\$1 4.94
403-302-003	SFR	\$1 4.94	403-312-022	SFR	\$1 4.94	403-322-030	SFR	\$1 4.94
403-302-004	SFR	\$1 4.94	403-312-023	SFR	\$1 4.94	403-322-031	SFR	\$1 4.94
403-302-005	SFR	\$1 4.94	403-312-024	SFR	\$1 4.94	403-322-032	SFR	\$1 4.94
403-302-006	SFR	\$1 4.94	403-312-025	SFR	\$1 4.94	403-331-001	SFR	\$1 4.94
403-302-007	SFR	\$1 4.94	403-312-026	SFR	\$1 4.94	403-331-002	SFR	\$1 4.94
403-302-008	SFR	\$1 4.94	403-312-027	SFR	\$1 4.94	403-331-003	SFR	\$1 4.94
403-302-009	SFR	\$1 4.94	403-312-028	SFR	\$1 4.94	403-331-004	SFR	\$1 4.94
403-302-010	SFR	\$1 4.94	403-312-029	SFR	\$1 4.94	403-331-005	SFR	\$1 4.94
403-302-011	SFR	\$1 4.94	403-321-001	SFR	\$1 4.94	403-331-006	SFR	\$1 4.94
403-302-012	SFR	\$1 4.94	403-321-002	SFR	\$1 4.94	403-331-007	SFR	\$1 4.94
403-302-013	SFR	\$1 4.94	403-321-003	SFR	\$1 4.94	403-331-008	SFR	\$1 4.94
403-302-014	SFR	\$1 4.94	403-321-004	SFR	\$1 4.94	403-331-009	SFR	\$1 4.94
403-302-015	SFR	\$1 4.94	403-321-005	SFR	\$1 4.94	403-331-010	SFR	\$1 4.94
403-302-016	SFR	\$1 4.94	403-321-006	SFR	\$1 4.94	403-332-001	SFR	\$1 4.94
403-302-017	SFR	\$1 4.94	403-321-007	SFR	\$1 4.94	403-332-002	SFR	\$1 4.94
403-302-018	SFR	\$1 4.94	403-321-008	SFR	\$1 4.94	403-332-003	SFR	\$1 4.94
403-311-001	SFR	\$1 4.94	403-321-009	SFR	\$1 4.94	403-332-004	SFR	\$1 4.94
403-311-002	SFR	\$1 4.94	403-321-010	SFR	\$1 4.94	403-332-005	SFR	\$1 4.94
403-311-003	SFR	\$1 4.94	403-321-011	SFR	\$1 4.94	403-332-006	SFR	\$1 4.94
403-311-004	SFR	\$1 4.94	403-321-012	SFR	\$1 4.94	403-332-007	SFR	\$1 4.94
403-311-005	SFR	\$1 4.94	403-321-013	SFR	\$1 4.94	403-333-001	SFR	\$1 4.94
403-311-006	SFR	\$1 4.94	403-321-014	SFR	\$1 4.94	403-333-002	SFR	\$1 4.94
403-311-007	SFR	\$1 4.94	403-321-015	SFR	\$1 4.94	403-333-003	SFR	\$1 4.94
403-311-008	SFR	\$1 4.94	403-322-001	SFR	\$1 4.94	403-333-004	SFR	\$1 4.94
403-311-009	SFR	\$1 4.94	403-322-002	SFR	\$1 4.94	403-333-005	SFR	\$1 4.94
403-311-010	SFR	\$1 4.94	403-322-003	SFR	\$1 4.94	403-333-006	SFR	\$1 4.94
403-311-011	SFR	\$1 4.94	403-322-004	SFR	\$1 4.94	403-333-007	SFR	\$1 4.94
403-311-012	SFR	\$1 4.94	403-322-005	SFR	\$1 4.94	403-333-015	SFR	\$1 4.94
403-311-013	SFR	\$1 4.94	403-322-006	SFR	\$1 4.94	403-333-016	SFR	\$1 4.94
403-311-014	SFR	\$1 4.94	403-322-007	SFR	\$1 4.94	403-333-017	SFR	\$1 4.94
403-311-015	SFR	\$1 4.94	403-322-008	SFR	\$1 4.94	403-333-018	SFR	\$1 4.94
403-312-001	SFR	\$1 4.94	403-322-009	SFR	\$1 4.94	403-333-019	SFR	\$1 4.94
403-312-002	SFR	\$1 4.94	403-322-010	SFR	\$1 4.94	403-333-020	SFR	\$1 4.94
403-312-003	SFR	\$1 4.94	403-322-011	SFR	\$1 4.94	403-341-001	SFR	\$1 4.94
403-312-004	SFR	\$1 4.94	403-322-012	SFR	\$1 4.94	403-341-002	SFR	\$1 4.94

*CSA L-100 Countywide Street Lighting Final Annual Report  
Fiscal Year 2021-22*

Assessor's Parcel Number	Property Class	FY21-22 Service Charge	Assessor's Parcel Number	Property Class	FY21-22 Service Charge	Assessor's Parcel Number	Property Class	FY21-22 Service Charge
403-341-003	SFR	\$1 4.94	403-372-008	SFR	\$1 4.94	403-377-013	SFR	\$1 4.94
403-341-004	SFR	\$1 4.94	403-372-009	SFR	\$1 4.94	403-381-001	SFR	\$1 4.94
403-341-005	SFR	\$1 4.94	403-372-010	SFR	\$1 4.94	403-381-002	SFR	\$1 4.94
403-341-006	SFR	\$1 4.94	403-372-011	SFR	\$1 4.94	403-381-003	SFR	\$1 4.94
403-341-007	SFR	\$1 4.94	403-372-012	SFR	\$1 4.94	403-381-004	SFR	\$1 4.94
403-341-008	SFR	\$1 4.94	403-372-013	SFR	\$1 4.94	403-381-005	SFR	\$1 4.94
403-341-012	SFR	\$1 4.94	403-372-014	SFR	\$1 4.94	403-381-006	SFR	\$1 4.94
403-341-013	SFR	\$1 4.94	403-373-001	SFR	\$1 4.94	403-381-008	SFR	\$1 4.94
403-341-014	SFR	\$1 4.94	403-373-002	SFR	\$1 4.94	403-381-009	SFR	\$1 4.94
403-341-015	SFR	\$1 4.94	403-373-003	SFR	\$1 4.94	403-381-010	SFR	\$1 4.94
403-341-016	SFR	\$1 4.94	403-373-004	SFR	\$1 4.94	403-381-011	SFR	\$1 4.94
403-341-017	SFR	\$1 4.94	403-374-001	SFR	\$1 4.94	403-381-012	SFR	\$1 4.94
403-341-018	SFR	\$1 4.94	403-374-002	SFR	\$1 4.94	403-381-013	SFR	\$1 4.94
403-341-019	SFR	\$1 4.94	403-374-003	SFR	\$1 4.94	403-381-014	SFR	\$1 4.94
403-341-020	SFR	\$1 4.94	403-374-004	SFR	\$1 4.94	403-381-015	SFR	\$1 4.94
403-341-021	SFR	\$1 4.94	403-374-005	SFR	\$1 4.94	403-381-016	SFR	\$1 4.94
403-341-022	SFR	\$1 4.94	403-374-006	SFR	\$1 4.94	403-382-001	SFR	\$1 4.94
403-341-023	SFR	\$1 4.94	403-374-007	SFR	\$1 4.94	403-383-001	SFR	\$1 4.94
403-341-024	SFR	\$1 4.94	403-374-008	SFR	\$1 4.94	403-383-002	SFR	\$1 4.94
403-341-025	SFR	\$1 4.94	403-375-001	SFR	\$1 4.94	403-384-001	SFR	\$1 4.94
403-341-026	SFR	\$1 4.94	403-375-002	SFR	\$1 4.94	403-384-002	SFR	\$1 4.94
403-341-027	SFR	\$1 4.94	403-375-003	SFR	\$1 4.94	403-384-003	SFR	\$1 4.94
403-341-028	SFR	\$1 4.94	403-375-004	SFR	\$1 4.94	403-384-004	SFR	\$1 4.94
403-341-029	SFR	\$1 4.94	403-375-005	SFR	\$1 4.94	403-384-005	SFR	\$1 4.94
403-341-030	SFR	\$1 4.94	403-375-006	SFR	\$1 4.94	403-384-006	SFR	\$1 4.94
403-342-001	SFR	\$1 4.94	403-375-007	SFR	\$1 4.94	403-384-007	SFR	\$1 4.94
403-342-002	SFR	\$1 4.94	403-375-008	SFR	\$1 4.94	403-384-008	SFR	\$1 4.94
403-342-003	SFR	\$1 4.94	403-376-001	SFR	\$1 4.94	403-391-001	SFR	\$1 4.94
403-342-004	SFR	\$1 4.94	403-376-002	SFR	\$1 4.94	403-391-002	SFR	\$1 4.94
403-342-005	SFR	\$1 4.94	403-376-003	SFR	\$1 4.94	403-391-003	SFR	\$1 4.94
403-342-006	SFR	\$1 4.94	403-376-004	SFR	\$1 4.94	403-391-004	SFR	\$1 4.94
403-342-007	SFR	\$1 4.94	403-376-005	SFR	\$1 4.94	403-391-005	SFR	\$1 4.94
403-342-008	SFR	\$1 4.94	403-376-006	SFR	\$1 4.94	403-391-006	SFR	\$1 4.94
403-342-009	SFR	\$1 4.94	403-376-007	SFR	\$1 4.94	403-391-007	SFR	\$1 4.94
403-342-010	SFR	\$1 4.94	403-376-008	SFR	\$1 4.94	403-391-008	SFR	\$1 4.94
403-342-011	SFR	\$1 4.94	403-376-009	SFR	\$1 4.94	403-391-009	SFR	\$1 4.94
403-342-012	SFR	\$1 4.94	403-376-010	SFR	\$1 4.94	403-391-010	SFR	\$1 4.94
403-342-013	SFR	\$1 4.94	403-376-011	SFR	\$1 4.94	403-391-011	SFR	\$1 4.94
403-342-014	SFR	\$1 4.94	403-376-012	SFR	\$1 4.94	403-391-012	SFR	\$1 4.94
403-342-015	SFR	\$1 4.94	403-376-013	SFR	\$1 4.94	403-391-013	SFR	\$1 4.94
403-342-016	SFR	\$1 4.94	403-377-001	SFR	\$1 4.94	403-391-014	SFR	\$1 4.94
403-342-017	SFR	\$1 4.94	403-377-002	SFR	\$1 4.94	403-391-015	SFR	\$1 4.94
403-342-018	SFR	\$1 4.94	403-377-003	SFR	\$1 4.94	403-391-016	SFR	\$1 4.94
403-342-019	SFR	\$1 4.94	403-377-004	SFR	\$1 4.94	403-391-017	SFR	\$1 4.94
403-371-001	SFR	\$1 4.94	403-377-005	SFR	\$1 4.94	403-391-018	SFR	\$1 4.94
403-372-001	SFR	\$1 4.94	403-377-006	SFR	\$1 4.94	403-391-019	SFR	\$1 4.94
403-372-002	SFR	\$1 4.94	403-377-007	SFR	\$1 4.94	403-391-020	SFR	\$1 4.94
403-372-003	SFR	\$1 4.94	403-377-008	SFR	\$1 4.94	403-391-021	SFR	\$1 4.94
403-372-004	SFR	\$1 4.94	403-377-009	MFR2	\$29.88	403-391-022	SFR	\$1 4.94
403-372-005	SFR	\$1 4.94	403-377-010	SFR	\$1 4.94	403-391-023	SFR	\$1 4.94
403-372-006	SFR	\$1 4.94	403-377-011	SFR	\$1 4.94	403-392-001	SFR	\$1 4.94
403-372-007	SFR	\$1 4.94	403-377-012	SFR	\$1 4.94	403-392-002	SFR	\$1 4.94

*CSA L-100 Countywide Street Lighting Final Annual Report  
Fiscal Year 2021-22*

Assessor's Parcel Number	Property Class	FY21-22 Service Charge	Assessor's Parcel Number	Property Class	FY21-22 Service Charge	Assessor's Parcel Number	Property Class	FY21-22 Service Charge
403-392-003	SFR	\$1 4.94	403-403-007	SFR	\$1 4.94	403-443-011	SFR	\$1 4.94
403-392-004	SFR	\$1 4.94	403-404-001	SFR	\$1 4.94	403-443-012	SFR	\$1 4.94
403-392-005	SFR	\$1 4.94	403-404-002	SFR	\$1 4.94	403-443-013	SFR	\$1 4.94
403-392-006	SFR	\$1 4.94	403-404-003	SFR	\$1 4.94	403-443-014	SFR	\$1 4.94
403-392-007	SFR	\$1 4.94	403-404-004	SFR	\$1 4.94	403-443-015	SFR	\$1 4.94
403-392-008	SFR	\$1 4.94	403-441-009	SFR	\$1 4.94	403-444-001	SFR	\$1 4.94
403-392-009	SFR	\$1 4.94	403-441-010	SFR	\$1 4.94	403-444-002	SFR	\$1 4.94
403-401-001	SFR	\$1 4.94	403-441-011	SFR	\$1 4.94	403-444-003	SFR	\$1 4.94
403-401-002	SFR	\$1 4.94	403-441-012	SFR	\$1 4.94	403-444-004	SFR	\$1 4.94
403-401-003	SFR	\$1 4.94	403-441-013	SFR	\$1 4.94	403-444-005	SFR	\$1 4.94
403-401-004	SFR	\$1 4.94	403-441-014	SFR	\$1 4.94	403-444-006	SFR	\$1 4.94
403-401-005	SFR	\$1 4.94	403-441-015	SFR	\$1 4.94	403-445-001	SFR	\$1 4.94
403-401-006	SFR	\$1 4.94	403-441-016	SFR	\$1 4.94	403-445-002	SFR	\$1 4.94
403-401-007	SFR	\$1 4.94	403-441-017	SFR	\$1 4.94	403-445-003	SFR	\$1 4.94
403-401-008	SFR	\$1 4.94	403-441-018	SFR	\$1 4.94	403-445-004	SFR	\$1 4.94
403-401-009	SFR	\$1 4.94	403-441-019	SFR	\$1 4.94	403-445-005	SFR	\$1 4.94
403-401-010	SFR	\$1 4.94	403-441-020	SFR	\$1 4.94	403-445-006	SFR	\$1 4.94
403-401-011	SFR	\$1 4.94	403-441-021	SFR	\$1 4.94	403-445-007	SFR	\$1 4.94
403-401-012	SFR	\$1 4.94	403-441-022	SFR	\$1 4.94	403-451-001	SFR	\$1 4.94
403-401-013	SFR	\$1 4.94	403-441-023	SFR	\$1 4.94	403-451-002	SFR	\$1 4.94
403-401-014	SFR	\$1 4.94	403-441-024	SFR	\$1 4.94	403-451-003	SFR	\$1 4.94
403-401-015	SFR	\$1 4.94	403-441-025	SFR	\$1 4.94	403-451-004	SFR	\$1 4.94
403-401-016	SFR	\$1 4.94	403-441-026	SFR	\$1 4.94	403-451-005	SFR	\$1 4.94
403-401-017	SFR	\$1 4.94	403-441-027	SFR	\$1 4.94	403-451-006	SFR	\$1 4.94
403-401-018	SFR	\$1 4.94	403-441-028	SFR	\$1 4.94	403-451-007	SFR	\$1 4.94
403-401-019	SFR	\$1 4.94	403-441-029	SFR	\$1 4.94	403-451-008	SFR	\$1 4.94
403-401-020	SFR	\$1 4.94	403-442-001	SFR	\$1 4.94	403-451-009	SFR	\$1 4.94
403-401-021	SFR	\$1 4.94	403-442-002	SFR	\$1 4.94	403-452-001	SFR	\$1 4.94
403-401-022	SFR	\$1 4.94	403-442-003	SFR	\$1 4.94	403-452-002	SFR	\$1 4.94
403-401-023	SFR	\$1 4.94	403-442-004	SFR	\$1 4.94	403-452-003	SFR	\$1 4.94
403-401-024	SFR	\$1 4.94	403-442-005	SFR	\$1 4.94	403-452-004	SFR	\$1 4.94
403-401-025	SFR	\$1 4.94	403-442-006	SFR	\$1 4.94	403-452-005	SFR	\$1 4.94
403-401-026	SFR	\$1 4.94	403-442-007	SFR	\$1 4.94	403-452-006	SFR	\$1 4.94
403-401-027	SFR	\$1 4.94	403-442-008	SFR	\$1 4.94	403-452-007	SFR	\$1 4.94
403-402-001	SFR	\$1 4.94	403-442-009	SFR	\$1 4.94	403-452-008	SFR	\$1 4.94
403-402-002	SFR	\$1 4.94	403-442-010	SFR	\$1 4.94	403-452-009	SFR	\$1 4.94
403-402-003	SFR	\$1 4.94	403-442-011	SFR	\$1 4.94	403-452-010	SFR	\$1 4.94
403-402-004	SFR	\$1 4.94	403-442-012	SFR	\$1 4.94	403-452-011	SFR	\$1 4.94
403-402-005	SFR	\$1 4.94	403-442-013	SFR	\$1 4.94	403-452-012	SFR	\$1 4.94
403-402-006	SFR	\$1 4.94	403-442-014	SFR	\$1 4.94	403-452-013	SFR	\$1 4.94
403-402-007	SFR	\$1 4.94	403-442-015	SFR	\$1 4.94	403-453-001	SFR	\$1 4.94
403-402-008	SFR	\$1 4.94	403-442-016	SFR	\$1 4.94	403-453-004	SFR	\$1 4.94
403-402-009	SFR	\$1 4.94	403-443-001	SFR	\$1 4.94	403-453-005	SFR	\$1 4.94
403-402-010	SFR	\$1 4.94	403-443-002	SFR	\$1 4.94	403-453-006	SFR	\$1 4.94
403-402-011	SFR	\$1 4.94	403-443-003	SFR	\$1 4.94	403-453-007	SFR	\$1 4.94
403-402-012	SFR	\$1 4.94	403-443-004	SFR	\$1 4.94	403-453-008	SFR	\$1 4.94
403-403-001	SFR	\$1 4.94	403-443-005	SFR	\$1 4.94	403-453-009	SFR	\$1 4.94
403-403-002	SFR	\$1 4.94	403-443-006	SFR	\$1 4.94	403-453-010	SFR	\$1 4.94
403-403-003	SFR	\$1 4.94	403-443-007	SFR	\$1 4.94	403-453-011	SFR	\$1 4.94
403-403-004	SFR	\$1 4.94	403-443-008	SFR	\$1 4.94	403-453-012	SFR	\$1 4.94
403-403-005	SFR	\$1 4.94	403-443-009	SFR	\$1 4.94	403-453-013	SFR	\$1 4.94
403-403-006	SFR	\$1 4.94	403-443-010	SFR	\$1 4.94	403-453-014	SFR	\$1 4.94

*CSA L-100 Countywide Street Lighting Final Annual Report  
Fiscal Year 2021-22*

Assessor's Parcel Number	Property Class	FY21-22 Service Charge	Assessor's Parcel Number	Property Class	FY21-22 Service Charge	Assessor's Parcel Number	Property Class	FY21-22 Service Charge
403-453-015	SFR	\$1 4.94	403-463-015	SFR	\$1 4.94	403-471-042	SFR	\$1 4.94
403-453-016	SFR	\$1 4.94	403-463-016	SFR	\$1 4.94	403-471-043	SFR	\$1 4.94
403-453-018	SFR	\$1 4.94	403-463-017	SFR	\$1 4.94	403-471-044	SFR	\$1 4.94
403-453-021	SFR	\$1 4.94	403-464-001	SFR	\$1 4.94	403-472-001	SFR	\$1 4.94
403-461-001	SFR	\$1 4.94	403-464-002	SFR	\$1 4.94	403-472-002	SFR	\$1 4.94
403-461-002	SFR	\$1 4.94	403-464-003	SFR	\$1 4.94	403-472-003	SFR	\$1 4.94
403-461-003	VSFR	\$7.46	403-464-004	SFR	\$1 4.94	403-472-004	SFR	\$1 4.94
403-461-004	SFR	\$1 4.94	403-464-005	SFR	\$1 4.94	403-472-005	SFR	\$1 4.94
403-461-005	SFR	\$1 4.94	403-464-006	SFR	\$1 4.94	403-472-006	SFR	\$1 4.94
403-461-006	SFR	\$1 4.94	403-464-007	SFR	\$1 4.94	403-472-007	SFR	\$1 4.94
403-461-007	SFR	\$1 4.94	403-464-008	SFR	\$1 4.94	403-472-008	SFR	\$1 4.94
403-461-008	SFR	\$1 4.94	403-471-001	SFR	\$1 4.94	403-472-009	SFR	\$1 4.94
403-461-009	SFR	\$1 4.94	403-471-002	SFR	\$1 4.94	403-472-010	SFR	\$1 4.94
403-461-010	SFR	\$1 4.94	403-471-003	SFR	\$1 4.94	403-472-011	SFR	\$1 4.94
403-461-011	SFR	\$1 4.94	403-471-004	SFR	\$1 4.94	403-472-012	SFR	\$1 4.94
403-461-012	SFR	\$1 4.94	403-471-005	SFR	\$1 4.94	403-472-013	SFR	\$1 4.94
403-462-001	SFR	\$1 4.94	403-471-006	SFR	\$1 4.94	403-472-014	SFR	\$1 4.94
403-462-002	SFR	\$1 4.94	403-471-007	SFR	\$1 4.94	403-472-015	SFR	\$1 4.94
403-462-003	SFR	\$1 4.94	403-471-008	SFR	\$1 4.94	403-472-016	SFR	\$1 4.94
403-462-004	SFR	\$1 4.94	403-471-009	SFR	\$1 4.94	403-472-017	SFR	\$1 4.94
403-462-005	SFR	\$1 4.94	403-471-010	SFR	\$1 4.94	403-472-018	SFR	\$1 4.94
403-462-006	SFR	\$1 4.94	403-471-011	SFR	\$1 4.94	403-472-019	SFR	\$1 4.94
403-462-007	SFR	\$1 4.94	403-471-012	SFR	\$1 4.94	403-482-019	SFR	\$1 4.94
403-462-008	SFR	\$1 4.94	403-471-013	SFR	\$1 4.94	403-482-020	SFR	\$1 4.94
403-462-009	SFR	\$1 4.94	403-471-014	SFR	\$1 4.94	403-482-021	SFR	\$1 4.94
403-462-010	SFR	\$1 4.94	403-471-015	SFR	\$1 4.94	403-482-022	SFR	\$1 4.94
403-462-011	SFR	\$1 4.94	403-471-016	SFR	\$1 4.94	403-482-023	SFR	\$1 4.94
403-462-012	SFR	\$1 4.94	403-471-017	SFR	\$1 4.94	403-482-024	SFR	\$1 4.94
403-462-013	SFR	\$1 4.94	403-471-018	SFR	\$1 4.94	403-482-025	SFR	\$1 4.94
403-462-014	SFR	\$1 4.94	403-471-019	SFR	\$1 4.94	403-482-026	SFR	\$1 4.94
403-462-015	SFR	\$1 4.94	403-471-020	SFR	\$1 4.94	403-482-027	SFR	\$1 4.94
403-462-016	SFR	\$1 4.94	403-471-021	SFR	\$1 4.94	403-482-028	SFR	\$1 4.94
403-462-017	SFR	\$1 4.94	403-471-022	SFR	\$1 4.94	403-482-029	SFR	\$1 4.94
403-462-018	SFR	\$1 4.94	403-471-023	SFR	\$1 4.94	403-482-030	SFR	\$1 4.94
403-462-019	SFR	\$1 4.94	403-471-024	SFR	\$1 4.94	403-482-031	SFR	\$1 4.94
403-462-020	SFR	\$1 4.94	403-471-025	SFR	\$1 4.94	403-482-032	SFR	\$1 4.94
403-462-021	SFR	\$1 4.94	403-471-026	SFR	\$1 4.94	403-482-033	SFR	\$1 4.94
403-462-022	SFR	\$1 4.94	403-471-027	SFR	\$1 4.94	403-482-034	SFR	\$1 4.94
403-463-001	SFR	\$1 4.94	403-471-028	SFR	\$1 4.94	403-482-036	SFR	\$1 4.94
403-463-002	SFR	\$1 4.94	403-471-029	SFR	\$1 4.94	403-482-037	SFR	\$1 4.94
403-463-003	SFR	\$1 4.94	403-471-030	SFR	\$1 4.94	403-482-038	SFR	\$1 4.94
403-463-004	SFR	\$1 4.94	403-471-031	SFR	\$1 4.94	403-482-039	SFR	\$1 4.94
403-463-005	SFR	\$1 4.94	403-471-032	SFR	\$1 4.94	403-482-040	SFR	\$1 4.94
403-463-006	SFR	\$1 4.94	403-471-033	SFR	\$1 4.94	403-482-041	SFR	\$1 4.94
403-463-007	SFR	\$1 4.94	403-471-034	SFR	\$1 4.94	403-483-001	SFR	\$1 4.94
403-463-008	SFR	\$1 4.94	403-471-035	SFR	\$1 4.94	403-483-002	SFR	\$1 4.94
403-463-009	SFR	\$1 4.94	403-471-036	SFR	\$1 4.94	403-483-003	SFR	\$1 4.94
403-463-010	SFR	\$1 4.94	403-471-037	SFR	\$1 4.94	403-483-004	SFR	\$1 4.94
403-463-011	SFR	\$1 4.94	403-471-038	SFR	\$1 4.94	403-483-005	SFR	\$1 4.94
403-463-012	SFR	\$1 4.94	403-471-039	SFR	\$1 4.94	403-483-006	SFR	\$1 4.94
403-463-013	SFR	\$1 4.94	403-471-040	SFR	\$1 4.94	403-483-007	SFR	\$1 4.94
403-463-014	SFR	\$1 4.94	403-471-041	SFR	\$1 4.94	403-483-008	SFR	\$1 4.94

*CSA L-100 Countywide Street Lighting Final Annual Report  
Fiscal Year 2021-22*

Assessor's Parcel Number	Property Class	FY21-22 Service Charge	Assessor's Parcel Number	Property Class	FY21-22 Service Charge	Assessor's Parcel Number	Property Class	FY21-22 Service Charge
403-483-009	SFR	\$1 4.94	403-490-017	SFR	\$1 4.94	403-540-005	SFR	\$1 4.94
403-483-010	SFR	\$1 4.94	403-490-018	SFR	\$1 4.94	403-540-006	SFR	\$1 4.94
403-483-011	SFR	\$1 4.94	403-490-019	SFR	\$1 4.94	403-540-007	SFR	\$1 4.94
403-483-012	SFR	\$1 4.94	403-490-020	SFR	\$1 4.94	403-540-008	SFR	\$1 4.94
403-483-013	SFR	\$1 4.94	403-490-021	SFR	\$1 4.94	403-540-009	SFR	\$1 4.94
403-483-014	SFR	\$1 4.94	403-490-022	SFR	\$1 4.94	403-540-010	SFR	\$1 4.94
403-483-015	SFR	\$1 4.94	403-490-023	SFR	\$1 4.94	403-540-011	SFR	\$1 4.94
403-483-016	SFR	\$1 4.94	403-490-024	SFR	\$1 4.94	403-540-012	SFR	\$1 4.94
403-483-017	SFR	\$1 4.94	403-490-025	SFR	\$1 4.94	403-540-013	SFR	\$1 4.94
403-483-018	SFR	\$1 4.94	403-490-026	SFR	\$1 4.94	403-540-014	SFR	\$1 4.94
403-483-019	SFR	\$1 4.94	403-490-027	SFR	\$1 4.94	403-540-015	SFR	\$1 4.94
403-483-020	SFR	\$1 4.94	403-490-028	SFR	\$1 4.94	403-540-016	SFR	\$1 4.94
403-483-021	SFR	\$1 4.94	403-490-029	SFR	\$1 4.94	403-540-017	SFR	\$1 4.94
403-484-001	SFR	\$1 4.94	403-490-030	SFR	\$1 4.94	403-540-018	SFR	\$1 4.94
403-484-002	SFR	\$1 4.94	403-490-031	SFR	\$1 4.94	403-540-019	SFR	\$1 4.94
403-484-003	SFR	\$1 4.94	403-490-032	SFR	\$1 4.94	403-540-020	SFR	\$1 4.94
403-484-004	SFR	\$1 4.94	403-490-033	SFR	\$1 4.94	403-540-021	SFR	\$1 4.94
403-484-005	SFR	\$1 4.94	403-490-034	SFR	\$1 4.94	403-540-022	SFR	\$1 4.94
403-484-006	SFR	\$1 4.94	403-490-035	SFR	\$1 4.94	403-540-023	SFR	\$1 4.94
403-484-007	SFR	\$1 4.94	403-490-036	SFR	\$1 4.94	403-540-024	SFR	\$1 4.94
403-484-008	SFR	\$1 4.94	403-490-037	SFR	\$1 4.94	403-540-025	SFR	\$1 4.94
403-484-009	SFR	\$1 4.94	403-490-038	SFR	\$1 4.94	403-540-026	SFR	\$1 4.94
403-484-010	SFR	\$1 4.94	403-490-039	SFR	\$1 4.94	403-540-027	SFR	\$1 4.94
403-484-011	SFR	\$1 4.94	403-490-040	SFR	\$1 4.94	403-540-028	SFR	\$1 4.94
403-484-012	SFR	\$1 4.94	403-490-041	SFR	\$1 4.94	403-540-029	SFR	\$1 4.94
403-484-013	SFR	\$1 4.94	403-490-042	SFR	\$1 4.94	403-540-030	SFR	\$1 4.94
403-484-014	SFR	\$1 4.94	403-490-043	SFR	\$1 4.94	403-540-031	SFR	\$1 4.94
403-484-015	SFR	\$1 4.94	403-490-044	SFR	\$1 4.94	405-081-001	SFR	\$1 4.94
403-484-016	SFR	\$1 4.94	403-490-045	SFR	\$1 4.94	405-081-002	SFR	\$1 4.94
403-484-017	SFR	\$1 4.94	403-490-046	SFR	\$1 4.94	405-081-003	SFR	\$1 4.94
403-484-018	SFR	\$1 4.94	403-500-001	SFR	\$1 4.94	405-081-004	SFR	\$1 4.94
403-484-019	SFR	\$1 4.94	403-500-002	SFR	\$1 4.94	405-081-005	SFR	\$1 4.94
403-484-020	SFR	\$1 4.94	403-500-003	SFR	\$1 4.94	405-081-006	SFR	\$1 4.94
403-484-021	SFR	\$1 4.94	403-500-004	SFR	\$1 4.94	405-082-001	SFR	\$1 4.94
403-484-022	SFR	\$1 4.94	403-500-005	SFR	\$1 4.94	405-082-002	SFR	\$1 4.94
403-484-023	SFR	\$1 4.94	403-500-006	SFR	\$1 4.94	405-082-003	SFR	\$1 4.94
403-490-001	SFR	\$1 4.94	403-500-007	SFR	\$1 4.94	405-082-004	SFR	\$1 4.94
403-490-002	SFR	\$1 4.94	403-500-008	SFR	\$1 4.94	405-082-005	SFR	\$1 4.94
403-490-003	SFR	\$1 4.94	403-500-009	SFR	\$1 4.94	405-082-006	SFR	\$1 4.94
403-490-004	SFR	\$1 4.94	403-500-010	SFR	\$1 4.94	405-082-007	SFR	\$1 4.94
403-490-005	SFR	\$1 4.94	403-500-011	SFR	\$1 4.94	405-082-008	SFR	\$1 4.94
403-490-006	SFR	\$1 4.94	403-500-012	SFR	\$1 4.94	405-082-009	SFR	\$1 4.94
403-490-007	SFR	\$1 4.94	403-500-013	SFR	\$1 4.94	405-082-010	SFR	\$1 4.94
403-490-008	SFR	\$1 4.94	403-500-014	SFR	\$1 4.94	405-082-011	SFR	\$1 4.94
403-490-009	SFR	\$1 4.94	403-500-015	SFR	\$1 4.94	405-082-012	SFR	\$1 4.94
403-490-010	SFR	\$1 4.94	403-500-016	SFR	\$1 4.94	405-082-013	SFR	\$1 4.94
403-490-011	SFR	\$1 4.94	403-500-017	SFR	\$1 4.94	405-082-014	SFR	\$1 4.94
403-490-012	SFR	\$1 4.94	403-500-018	SFR	\$1 4.94	405-082-015	SFR	\$1 4.94
403-490-013	SFR	\$1 4.94	403-540-001	SFR	\$1 4.94	405-082-016	SFR	\$1 4.94
403-490-014	SFR	\$1 4.94	403-540-002	SFR	\$1 4.94	405-083-001	SFR	\$1 4.94
403-490-015	SFR	\$1 4.94	403-540-003	SFR	\$1 4.94	405-083-002	SFR	\$1 4.94
403-490-016	SFR	\$1 4.94	403-540-004	SFR	\$1 4.94	405-083-003	SFR	\$1 4.94

*CSA L-100 Countywide Street Lighting Final Annual Report  
Fiscal Year 2021-22*

Assessor's Parcel Number	Property Class	FY21-22 Service Charge	Assessor's Parcel Number	Property Class	FY21-22 Service Charge	Assessor's Parcel Number	Property Class	FY21-22 Service Charge
405-083-004	SFR	\$1 4.94	405-084-026	SFR	\$1 4.94	405-093-014	SFR	\$1 4.94
405-083-005	SFR	\$1 4.94	405-091-001	SFR	\$1 4.94	405-093-015	SFR	\$1 4.94
405-083-006	SFR	\$1 4.94	405-091-002	SFR	\$1 4.94	405-093-016	SFR	\$1 4.94
405-083-007	SFR	\$1 4.94	405-091-003	SFR	\$1 4.94	405-093-017	SFR	\$1 4.94
405-083-008	SFR	\$1 4.94	405-091-004	SFR	\$1 4.94	405-093-018	SFR	\$1 4.94
405-083-009	SFR	\$1 4.94	405-091-005	SFR	\$1 4.94	405-093-019	SFR	\$1 4.94
405-083-010	SFR	\$1 4.94	405-091-006	SFR	\$1 4.94	405-093-020	SFR	\$1 4.94
405-083-011	SFR	\$1 4.94	405-091-007	SFR	\$1 4.94	405-093-021	SFR	\$1 4.94
405-083-012	SFR	\$1 4.94	405-091-008	SFR	\$1 4.94	405-093-022	SFR	\$1 4.94
405-083-013	SFR	\$1 4.94	405-091-009	SFR	\$1 4.94	405-094-001	SFR	\$1 4.94
405-083-014	SFR	\$1 4.94	405-091-010	SFR	\$1 4.94	405-094-002	SFR	\$1 4.94
405-083-015	SFR	\$1 4.94	405-091-011	SFR	\$1 4.94	405-094-003	SFR	\$1 4.94
405-083-016	SFR	\$1 4.94	405-091-012	SFR	\$1 4.94	405-094-004	SFR	\$1 4.94
405-083-017	SFR	\$1 4.94	405-091-013	SFR	\$1 4.94	405-094-005	SFR	\$1 4.94
405-083-018	SFR	\$1 4.94	405-091-014	SFR	\$1 4.94	405-094-006	SFR	\$1 4.94
405-083-019	SFR	\$1 4.94	405-091-015	SFR	\$1 4.94	405-094-007	SFR	\$1 4.94
405-083-020	SFR	\$1 4.94	405-092-001	SFR	\$1 4.94	405-094-008	SFR	\$1 4.94
405-083-021	SFR	\$1 4.94	405-092-002	SFR	\$1 4.94	405-094-009	SFR	\$1 4.94
405-083-022	SFR	\$1 4.94	405-092-003	SFR	\$1 4.94	405-094-010	SFR	\$1 4.94
405-083-023	SFR	\$1 4.94	405-092-004	SFR	\$1 4.94	405-101-001	SFR	\$1 4.94
405-083-024	SFR	\$1 4.94	405-092-005	SFR	\$1 4.94	405-101-002	SFR	\$1 4.94
405-083-025	SFR	\$1 4.94	405-092-006	SFR	\$1 4.94	405-101-003	SFR	\$1 4.94
405-083-026	SFR	\$1 4.94	405-092-007	SFR	\$1 4.94	405-102-001	SFR	\$1 4.94
405-083-027	SFR	\$1 4.94	405-092-008	SFR	\$1 4.94	405-102-002	SFR	\$1 4.94
405-083-028	SFR	\$1 4.94	405-092-009	SFR	\$1 4.94	405-102-003	SFR	\$1 4.94
405-083-029	SFR	\$1 4.94	405-092-010	SFR	\$1 4.94	405-102-004	SFR	\$1 4.94
405-083-030	SFR	\$1 4.94	405-092-011	SFR	\$1 4.94	405-102-005	SFR	\$1 4.94
405-084-001	SFR	\$1 4.94	405-092-012	SFR	\$1 4.94	405-102-006	SFR	\$1 4.94
405-084-002	SFR	\$1 4.94	405-092-013	SFR	\$1 4.94	405-103-001	SFR	\$1 4.94
405-084-003	SFR	\$1 4.94	405-092-014	SFR	\$1 4.94	405-103-002	SFR	\$1 4.94
405-084-004	SFR	\$1 4.94	405-092-015	SFR	\$1 4.94	405-103-003	SFR	\$1 4.94
405-084-005	SFR	\$1 4.94	405-092-016	SFR	\$1 4.94	405-103-004	SFR	\$1 4.94
405-084-006	SFR	\$1 4.94	405-092-017	SFR	\$1 4.94	405-103-005	SFR	\$1 4.94
405-084-007	SFR	\$1 4.94	405-092-018	SFR	\$1 4.94	405-103-006	SFR	\$1 4.94
405-084-008	SFR	\$1 4.94	405-092-019	SFR	\$1 4.94	405-103-007	SFR	\$1 4.94
405-084-009	SFR	\$1 4.94	405-092-020	SFR	\$1 4.94	405-103-008	SFR	\$1 4.94
405-084-010	SFR	\$1 4.94	405-092-021	SFR	\$1 4.94	405-103-009	SFR	\$1 4.94
405-084-011	SFR	\$1 4.94	405-092-022	SFR	\$1 4.94	405-103-010	SFR	\$1 4.94
405-084-012	SFR	\$1 4.94	405-092-023	SFR	\$1 4.94	405-103-011	SFR	\$1 4.94
405-084-013	SFR	\$1 4.94	405-093-001	SFR	\$1 4.94	405-103-012	SFR	\$1 4.94
405-084-014	SFR	\$1 4.94	405-093-002	SFR	\$1 4.94	405-103-013	SFR	\$1 4.94
405-084-015	SFR	\$1 4.94	405-093-003	SFR	\$1 4.94	405-103-014	SFR	\$1 4.94
405-084-016	SFR	\$1 4.94	405-093-004	SFR	\$1 4.94	405-103-015	SFR	\$1 4.94
405-084-017	SFR	\$1 4.94	405-093-005	SFR	\$1 4.94	405-103-016	SFR	\$1 4.94
405-084-018	SFR	\$1 4.94	405-093-006	SFR	\$1 4.94	405-103-017	VSFR	\$7.46
405-084-019	SFR	\$1 4.94	405-093-007	SFR	\$1 4.94	405-103-018	SFR	\$1 4.94
405-084-020	SFR	\$1 4.94	405-093-008	SFR	\$1 4.94	405-103-019	SFR	\$1 4.94
405-084-021	SFR	\$1 4.94	405-093-009	SFR	\$1 4.94	405-103-020	SFR	\$1 4.94
405-084-022	SFR	\$1 4.94	405-093-010	SFR	\$1 4.94	405-103-021	SFR	\$1 4.94
405-084-023	SFR	\$1 4.94	405-093-011	SFR	\$1 4.94	405-103-022	SFR	\$1 4.94
405-084-024	SFR	\$1 4.94	405-093-012	SFR	\$1 4.94	405-103-023	SFR	\$1 4.94
405-084-025	SFR	\$1 4.94	405-093-013	SFR	\$1 4.94	405-103-024	SFR	\$1 4.94

*CSA L-100 Countywide Street Lighting Final Annual Report  
Fiscal Year 2021-22*

Assessor's Parcel Number	Property Class	FY21-22 Service Charge	Assessor's Parcel Number	Property Class	FY21-22 Service Charge	Assessor's Parcel Number	Property Class	FY21-22 Service Charge
405-103-025	SFR	\$1 4.94	405-111-021	SFR	\$1 4.94	405-113-007	SFR	\$1 4.94
405-103-026	SFR	\$1 4.94	405-111-022	SFR	\$1 4.94	405-113-008	SFR	\$1 4.94
405-104-001	SFR	\$1 4.94	405-111-023	SFR	\$1 4.94	405-113-009	SFR	\$1 4.94
405-104-002	SFR	\$1 4.94	405-111-024	SFR	\$1 4.94	405-113-010	SFR	\$1 4.94
405-104-003	SFR	\$1 4.94	405-111-025	SFR	\$1 4.94	405-113-011	SFR	\$1 4.94
405-104-004	SFR	\$1 4.94	405-111-026	SFR	\$1 4.94	405-113-012	SFR	\$1 4.94
405-104-005	SFR	\$1 4.94	405-111-027	SFR	\$1 4.94	405-113-013	SFR	\$1 4.94
405-104-006	SFR	\$1 4.94	405-111-028	SFR	\$1 4.94	405-113-014	SFR	\$1 4.94
405-104-007	SFR	\$1 4.94	405-111-029	SFR	\$1 4.94	405-113-015	SFR	\$1 4.94
405-104-008	SFR	\$1 4.94	405-111-030	SFR	\$1 4.94	405-113-016	SFR	\$1 4.94
405-104-009	SFR	\$1 4.94	405-111-031	SFR	\$1 4.94	405-122-001	SFR	\$1 4.94
405-104-010	SFR	\$1 4.94	405-111-032	SFR	\$1 4.94	405-122-002	SFR	\$1 4.94
405-104-011	SFR	\$1 4.94	405-111-033	SFR	\$1 4.94	405-122-003	SFR	\$1 4.94
405-104-012	SFR	\$1 4.94	405-112-001	SFR	\$1 4.94	405-122-004	SFR	\$1 4.94
405-104-013	SFR	\$1 4.94	405-112-002	SFR	\$1 4.94	405-122-005	SFR	\$1 4.94
405-104-014	SFR	\$1 4.94	405-112-003	SFR	\$1 4.94	405-122-008	SFR	\$1 4.94
405-104-015	SFR	\$1 4.94	405-112-004	SFR	\$1 4.94	405-122-009	SFR	\$1 4.94
405-104-016	SFR	\$1 4.94	405-112-005	SFR	\$1 4.94	405-122-010	SFR	\$1 4.94
405-104-017	SFR	\$1 4.94	405-112-006	SFR	\$1 4.94	405-122-011	SFR	\$1 4.94
405-104-018	SFR	\$1 4.94	405-112-007	SFR	\$1 4.94	405-122-012	SFR	\$1 4.94
405-104-019	SFR	\$1 4.94	405-112-008	SFR	\$1 4.94	405-122-013	SFR	\$1 4.94
405-104-020	SFR	\$1 4.94	405-112-009	SFR	\$1 4.94	405-122-014	SFR	\$1 4.94
405-104-021	SFR	\$1 4.94	405-112-010	SFR	\$1 4.94	405-122-015	SFR	\$1 4.94
405-104-022	SFR	\$1 4.94	405-112-011	SFR	\$1 4.94	405-122-016	SFR	\$1 4.94
405-104-023	SFR	\$1 4.94	405-112-012	SFR	\$1 4.94	405-122-017	SFR	\$1 4.94
405-104-024	SFR	\$1 4.94	405-112-013	SFR	\$1 4.94	405-122-018	SFR	\$1 4.94
405-104-025	SFR	\$1 4.94	405-112-014	SFR	\$1 4.94	405-122-019	SFR	\$1 4.94
405-104-026	SFR	\$1 4.94	405-112-015	SFR	\$1 4.94	405-122-020	SFR	\$1 4.94
405-104-027	SFR	\$1 4.94	405-112-016	SFR	\$1 4.94	405-122-021	SFR	\$1 4.94
405-104-028	SFR	\$1 4.94	405-112-017	SFR	\$1 4.94	405-122-022	SFR	\$1 4.94
405-104-029	SFR	\$1 4.94	405-112-018	SFR	\$1 4.94	405-122-023	SFR	\$1 4.94
405-104-030	SFR	\$1 4.94	405-112-019	SFR	\$1 4.94	405-122-024	SFR	\$1 4.94
405-111-001	SFR	\$1 4.94	405-112-020	SFR	\$1 4.94	405-122-025	SFR	\$1 4.94
405-111-002	SFR	\$1 4.94	405-112-021	SFR	\$1 4.94	405-122-026	SFR	\$1 4.94
405-111-003	SFR	\$1 4.94	405-112-022	SFR	\$1 4.94	405-122-032	IND	\$74.70
405-111-004	SFR	\$1 4.94	405-112-023	SFR	\$1 4.94	405-132-001	SFR	\$1 4.94
405-111-005	SFR	\$1 4.94	405-112-024	SFR	\$1 4.94	405-132-002	SFR	\$1 4.94
405-111-006	SFR	\$1 4.94	405-112-025	SFR	\$1 4.94	405-132-003	SFR	\$1 4.94
405-111-007	SFR	\$1 4.94	405-112-026	SFR	\$1 4.94	405-132-004	SFR	\$1 4.94
405-111-008	SFR	\$1 4.94	405-112-027	SFR	\$1 4.94	405-132-005	SFR	\$1 4.94
405-111-009	SFR	\$1 4.94	405-112-028	SFR	\$1 4.94	405-132-006	SFR	\$1 4.94
405-111-010	SFR	\$1 4.94	405-112-029	SFR	\$1 4.94	405-132-007	SFR	\$1 4.94
405-111-011	SFR	\$1 4.94	405-112-030	SFR	\$1 4.94	405-132-008	SFR	\$1 4.94
405-111-012	SFR	\$1 4.94	405-112-031	SFR	\$1 4.94	405-132-009	SFR	\$1 4.94
405-111-013	SFR	\$1 4.94	405-112-032	SFR	\$1 4.94	405-132-010	SFR	\$1 4.94
405-111-014	SFR	\$1 4.94	405-112-033	SFR	\$1 4.94	405-132-011	SFR	\$1 4.94
405-111-015	SFR	\$1 4.94	405-112-034	SFR	\$1 4.94	405-132-012	SFR	\$1 4.94
405-111-016	SFR	\$1 4.94	405-113-002	SFR	\$1 4.94	405-132-013	SFR	\$1 4.94
405-111-017	SFR	\$1 4.94	405-113-003	SFR	\$1 4.94	405-132-014	SFR	\$1 4.94
405-111-018	SFR	\$1 4.94	405-113-004	SFR	\$1 4.94	405-132-015	SFR	\$1 4.94
405-111-019	SFR	\$1 4.94	405-113-005	SFR	\$1 4.94	405-132-016	SFR	\$1 4.94
405-111-020	SFR	\$1 4.94	405-113-006	SFR	\$1 4.94	405-132-017	SFR	\$1 4.94

*CSA L-100 Countywide Street Lighting Final Annual Report  
Fiscal Year 2021-22*

Assessor's Parcel Number	Property Class	FY21-22 Service Charge	Assessor's Parcel Number	Property Class	FY21-22 Service Charge	Assessor's Parcel Number	Property Class	FY21-22 Service Charge
405-132-018	SFR	\$1 4.94	405-134-011	SFR	\$1 4.94	405-142-007	SFR	\$1 4.94
405-132-019	SFR	\$1 4.94	405-134-012	SFR	\$1 4.94	405-142-008	SFR	\$1 4.94
405-132-020	SFR	\$1 4.94	405-134-013	SFR	\$1 4.94	405-142-009	SFR	\$1 4.94
405-132-021	SFR	\$1 4.94	405-134-014	SFR	\$1 4.94	405-142-010	SFR	\$1 4.94
405-132-022	SFR	\$1 4.94	405-134-015	SFR	\$1 4.94	405-142-011	SFR	\$1 4.94
405-132-023	SFR	\$1 4.94	405-134-016	SFR	\$1 4.94	405-142-012	SFR	\$1 4.94
405-132-024	SFR	\$1 4.94	405-134-017	SFR	\$1 4.94	405-143-001	SFR	\$1 4.94
405-132-025	SFR	\$1 4.94	405-134-018	SFR	\$1 4.94	405-143-002	SFR	\$1 4.94
405-132-026	SFR	\$1 4.94	405-134-019	SFR	\$1 4.94	405-143-003	SFR	\$1 4.94
405-132-027	SFR	\$1 4.94	405-134-020	SFR	\$1 4.94	405-143-004	SFR	\$1 4.94
405-132-028	SFR	\$1 4.94	405-134-021	SFR	\$1 4.94	405-143-005	SFR	\$1 4.94
405-132-029	SFR	\$1 4.94	405-134-022	SFR	\$1 4.94	405-143-006	SFR	\$1 4.94
405-132-030	SFR	\$1 4.94	405-134-023	SFR	\$1 4.94	405-143-007	SFR	\$1 4.94
405-133-001	SFR	\$1 4.94	405-134-024	SFR	\$1 4.94	405-143-008	SFR	\$1 4.94
405-133-002	SFR	\$1 4.94	405-134-025	SFR	\$1 4.94	405-143-009	SFR	\$1 4.94
405-133-003	SFR	\$1 4.94	405-134-026	SFR	\$1 4.94	405-143-010	SFR	\$1 4.94
405-133-004	SFR	\$1 4.94	405-134-027	SFR	\$1 4.94	405-143-011	SFR	\$1 4.94
405-133-005	SFR	\$1 4.94	405-134-028	SFR	\$1 4.94	405-143-012	SFR	\$1 4.94
405-133-006	SFR	\$1 4.94	405-134-029	SFR	\$1 4.94	405-143-013	SFR	\$1 4.94
405-133-007	SFR	\$1 4.94	405-134-030	SFR	\$1 4.94	405-143-014	SFR	\$1 4.94
405-133-008	SFR	\$1 4.94	405-134-031	SFR	\$1 4.94	405-143-015	SFR	\$1 4.94
405-133-009	SFR	\$1 4.94	405-134-032	SFR	\$1 4.94	405-143-016	SFR	\$1 4.94
405-133-010	SFR	\$1 4.94	405-141-001	INST	\$74.70	405-143-017	SFR	\$1 4.94
405-133-011	SFR	\$1 4.94	405-141-003	SFR	\$1 4.94	405-143-018	SFR	\$1 4.94
405-133-012	SFR	\$1 4.94	405-141-004	SFR	\$1 4.94	405-143-019	SFR	\$1 4.94
405-133-013	SFR	\$1 4.94	405-141-005	SFR	\$1 4.94	405-143-020	SFR	\$1 4.94
405-133-014	SFR	\$1 4.94	405-141-006	SFR	\$1 4.94	405-143-021	SFR	\$1 4.94
405-133-015	SFR	\$1 4.94	405-141-007	SFR	\$1 4.94	405-143-022	SFR	\$1 4.94
405-133-016	MFR2	\$29.88	405-141-008	SFR	\$1 4.94	405-143-023	SFR	\$1 4.94
405-133-017	SFR	\$1 4.94	405-141-009	SFR	\$1 4.94	405-143-024	SFR	\$1 4.94
405-133-018	SFR	\$1 4.94	405-141-010	SFR	\$1 4.94	405-151-001	SFR	\$1 4.94
405-133-019	SFR	\$1 4.94	405-141-011	SFR	\$1 4.94	405-151-002	SFR	\$1 4.94
405-133-020	SFR	\$1 4.94	405-141-012	SFR	\$1 4.94	405-151-003	SFR	\$1 4.94
405-133-021	SFR	\$1 4.94	405-141-013	SFR	\$1 4.94	405-151-004	SFR	\$1 4.94
405-133-022	SFR	\$1 4.94	405-141-014	SFR	\$1 4.94	405-151-005	SFR	\$1 4.94
405-133-023	SFR	\$1 4.94	405-141-015	SFR	\$1 4.94	405-151-006	SFR	\$1 4.94
405-133-024	SFR	\$1 4.94	405-141-016	SFR	\$1 4.94	405-151-007	SFR	\$1 4.94
405-133-025	SFR	\$1 4.94	405-141-017	SFR	\$1 4.94	405-151-008	SFR	\$1 4.94
405-133-026	SFR	\$1 4.94	405-141-018	SFR	\$1 4.94	405-151-009	SFR	\$1 4.94
405-133-027	SFR	\$1 4.94	405-141-019	SFR	\$1 4.94	405-151-010	SFR	\$1 4.94
405-133-028	SFR	\$1 4.94	405-141-020	SFR	\$1 4.94	405-151-011	SFR	\$1 4.94
405-133-029	SFR	\$1 4.94	405-141-021	SFR	\$1 4.94	405-151-012	SFR	\$1 4.94
405-134-001	SFR	\$1 4.94	405-141-022	SFR	\$1 4.94	405-151-013	SFR	\$1 4.94
405-134-002	SFR	\$1 4.94	405-141-023	SFR	\$1 4.94	405-151-014	SFR	\$1 4.94
405-134-003	SFR	\$1 4.94	405-141-024	SFR	\$1 4.94	405-151-015	SFR	\$1 4.94
405-134-004	SFR	\$1 4.94	405-141-025	SFR	\$1 4.94	405-151-016	SFR	\$1 4.94
405-134-005	SFR	\$1 4.94	405-142-001	SFR	\$1 4.94	405-151-017	SFR	\$1 4.94
405-134-006	SFR	\$1 4.94	405-142-002	SFR	\$1 4.94	405-151-018	SFR	\$1 4.94
405-134-007	SFR	\$1 4.94	405-142-003	SFR	\$1 4.94	405-151-019	SFR	\$1 4.94
405-134-008	SFR	\$1 4.94	405-142-004	SFR	\$1 4.94	405-151-020	SFR	\$1 4.94
405-134-009	SFR	\$1 4.94	405-142-005	SFR	\$1 4.94	405-151-021	SFR	\$1 4.94
405-134-010	SFR	\$1 4.94	405-142-006	SFR	\$1 4.94	405-151-022	SFR	\$1 4.94



*CSA L-100 Countywide Street Lighting Final Annual Report  
Fiscal Year 2021-22*

Assessor's Parcel Number	Property Class	FY21-22 Service Charge	Assessor's Parcel Number	Property Class	FY21-22 Service Charge	Assessor's Parcel Number	Property Class	FY21-22 Service Charge
405-151-023	SFR	\$1 4.94	405-161-003	SFR	\$1 4.94	405-163-012	SFR	\$1 4.94
405-151-024	SFR	\$1 4.94	405-161-004	SFR	\$1 4.94	405-163-013	SFR	\$1 4.94
405-151-025	SFR	\$1 4.94	405-161-005	SFR	\$1 4.94	405-163-014	SFR	\$1 4.94
405-151-026	SFR	\$1 4.94	405-161-006	SFR	\$1 4.94	405-163-015	SFR	\$1 4.94
405-151-027	SFR	\$1 4.94	405-161-007	SFR	\$1 4.94	405-163-016	SFR	\$1 4.94
405-151-028	SFR	\$1 4.94	405-161-008	SFR	\$1 4.94	405-163-017	SFR	\$1 4.94
405-151-029	SFR	\$1 4.94	405-161-009	SFR	\$1 4.94	405-163-018	SFR	\$1 4.94
405-151-030	SFR	\$1 4.94	405-161-010	SFR	\$1 4.94	405-163-019	SFR	\$1 4.94
405-151-031	SFR	\$1 4.94	405-161-011	SFR	\$1 4.94	405-163-020	SFR	\$1 4.94
405-151-032	SFR	\$1 4.94	405-161-012	SFR	\$1 4.94	405-163-021	SFR	\$1 4.94
405-151-033	SFR	\$1 4.94	405-161-013	SFR	\$1 4.94	405-163-022	SFR	\$1 4.94
405-152-001	SFR	\$1 4.94	405-161-014	SFR	\$1 4.94	405-163-023	SFR	\$1 4.94
405-152-002	SFR	\$1 4.94	405-161-015	SFR	\$1 4.94	405-163-024	SFR	\$1 4.94
405-152-003	SFR	\$1 4.94	405-161-016	SFR	\$1 4.94	405-163-025	SFR	\$1 4.94
405-152-004	SFR	\$1 4.94	405-161-017	SFR	\$1 4.94	405-163-026	SFR	\$1 4.94
405-152-005	SFR	\$1 4.94	405-161-018	SFR	\$1 4.94	405-163-027	SFR	\$1 4.94
405-152-006	SFR	\$1 4.94	405-161-019	SFR	\$1 4.94	405-163-028	SFR	\$1 4.94
405-152-007	SFR	\$1 4.94	405-161-020	SFR	\$1 4.94	405-163-029	SFR	\$1 4.94
405-152-008	VSFR	\$7.46	405-161-021	SFR	\$1 4.94	405-163-030	SFR	\$1 4.94
405-152-009	SFR	\$1 4.94	405-161-022	SFR	\$1 4.94	405-163-031	SFR	\$1 4.94
405-152-010	SFR	\$1 4.94	405-161-023	SFR	\$1 4.94	405-164-001	SFR	\$1 4.94
405-152-011	SFR	\$1 4.94	405-162-001	SFR	\$1 4.94	405-164-002	SFR	\$1 4.94
405-152-012	SFR	\$1 4.94	405-162-002	SFR	\$1 4.94	405-164-003	SFR	\$1 4.94
405-152-013	SFR	\$1 4.94	405-162-003	SFR	\$1 4.94	405-164-004	SFR	\$1 4.94
405-152-014	SFR	\$1 4.94	405-162-004	SFR	\$1 4.94	405-164-005	SFR	\$1 4.94
405-153-001	SFR	\$1 4.94	405-162-005	SFR	\$1 4.94	405-164-006	SFR	\$1 4.94
405-153-002	SFR	\$1 4.94	405-162-006	SFR	\$1 4.94	405-164-007	SFR	\$1 4.94
405-153-003	SFR	\$1 4.94	405-162-007	SFR	\$1 4.94	405-164-008	SFR	\$1 4.94
405-154-001	SFR	\$1 4.94	405-162-008	SFR	\$1 4.94	405-164-009	SFR	\$1 4.94
405-154-002	SFR	\$1 4.94	405-162-009	SFR	\$1 4.94	405-164-010	SFR	\$1 4.94
405-154-003	SFR	\$1 4.94	405-162-010	SFR	\$1 4.94	405-164-011	SFR	\$1 4.94
405-154-004	SFR	\$1 4.94	405-162-011	SFR	\$1 4.94	405-164-012	SFR	\$1 4.94
405-154-005	SFR	\$1 4.94	405-162-012	SFR	\$1 4.94	405-164-013	SFR	\$1 4.94
405-155-001	SFR	\$1 4.94	405-162-013	SFR	\$1 4.94	405-164-014	SFR	\$1 4.94
405-155-002	SFR	\$1 4.94	405-162-014	SFR	\$1 4.94	405-164-015	SFR	\$1 4.94
405-155-003	SFR	\$1 4.94	405-162-015	SFR	\$1 4.94	405-164-016	SFR	\$1 4.94
405-155-004	SFR	\$1 4.94	405-162-016	SFR	\$1 4.94	405-164-017	SFR	\$1 4.94
405-155-005	SFR	\$1 4.94	405-162-017	SFR	\$1 4.94	405-164-018	SFR	\$1 4.94
405-156-001	SFR	\$1 4.94	405-162-018	SFR	\$1 4.94	405-164-019	SFR	\$1 4.94
405-156-002	SFR	\$1 4.94	405-162-019	SFR	\$1 4.94	405-164-020	SFR	\$1 4.94
405-156-003	SFR	\$1 4.94	405-162-020	SFR	\$1 4.94	405-164-021	SFR	\$1 4.94
405-156-004	SFR	\$1 4.94	405-163-001	SFR	\$1 4.94	405-164-022	SFR	\$1 4.94
405-156-005	SFR	\$1 4.94	405-163-002	SFR	\$1 4.94	405-164-023	SFR	\$1 4.94
405-156-006	SFR	\$1 4.94	405-163-003	SFR	\$1 4.94	405-170-004	COM	\$74.70
405-156-007	SFR	\$1 4.94	405-163-004	SFR	\$1 4.94	405-170-010	MFR8	\$119.52
405-156-008	SFR	\$1 4.94	405-163-005	SFR	\$1 4.94	405-191-001	SFR	\$1 4.94
405-156-009	SFR	\$1 4.94	405-163-006	SFR	\$1 4.94	405-191-002	SFR	\$1 4.94
405-156-010	SFR	\$1 4.94	405-163-007	SFR	\$1 4.94	405-191-003	SFR	\$1 4.94
405-156-011	SFR	\$1 4.94	405-163-008	SFR	\$1 4.94	405-191-004	SFR	\$1 4.94
405-156-012	SFR	\$1 4.94	405-163-009	SFR	\$1 4.94	405-191-005	SFR	\$1 4.94
405-156-013	SFR	\$1 4.94	405-163-010	SFR	\$1 4.94	405-191-006	SFR	\$1 4.94
405-161-002	SFR	\$1 4.94	405-163-011	SFR	\$1 4.94	405-191-007	SFR	\$1 4.94

*CSA L-100 Countywide Street Lighting Final Annual Report  
Fiscal Year 2021-22*

Assessor's Parcel Number	Property Class	FY21-22 Service Charge	Assessor's Parcel Number	Property Class	FY21-22 Service Charge	Assessor's Parcel Number	Property Class	FY21-22 Service Charge
405-191-008	SFR	\$1 4.94	405-194-015	SFR	\$1 4.94	405-204-011	SFR	\$1 4.94
405-191-009	SFR	\$1 4.94	405-194-016	SFR	\$1 4.94	405-204-012	SFR	\$1 4.94
405-191-010	SFR	\$1 4.94	405-194-017	SFR	\$1 4.94	405-204-013	SFR	\$1 4.94
405-191-011	SFR	\$1 4.94	405-194-018	SFR	\$1 4.94	405-204-014	SFR	\$1 4.94
405-191-012	SFR	\$1 4.94	405-194-019	SFR	\$1 4.94	405-204-015	SFR	\$1 4.94
405-191-013	SFR	\$1 4.94	405-194-020	SFR	\$1 4.94	405-204-016	SFR	\$1 4.94
405-192-001	SFR	\$1 4.94	405-201-001	SFR	\$1 4.94	405-204-017	SFR	\$1 4.94
405-192-002	SFR	\$1 4.94	405-201-002	SFR	\$1 4.94	405-204-018	SFR	\$1 4.94
405-192-003	SFR	\$1 4.94	405-201-003	SFR	\$1 4.94	405-204-019	SFR	\$1 4.94
405-192-004	SFR	\$1 4.94	405-201-004	SFR	\$1 4.94	405-204-020	SFR	\$1 4.94
405-192-005	SFR	\$1 4.94	405-202-001	SFR	\$1 4.94	405-204-021	SFR	\$1 4.94
405-192-006	SFR	\$1 4.94	405-202-002	SFR	\$1 4.94	405-204-022	SFR	\$1 4.94
405-192-007	SFR	\$1 4.94	405-202-003	SFR	\$1 4.94	405-211-001	SFR	\$1 4.94
405-192-008	SFR	\$1 4.94	405-202-004	SFR	\$1 4.94	405-211-002	SFR	\$1 4.94
405-192-009	SFR	\$1 4.94	405-202-005	SFR	\$1 4.94	405-211-003	SFR	\$1 4.94
405-192-010	SFR	\$1 4.94	405-202-006	SFR	\$1 4.94	405-211-004	SFR	\$1 4.94
405-192-011	SFR	\$1 4.94	405-202-007	SFR	\$1 4.94	405-211-005	SFR	\$1 4.94
405-193-001	SFR	\$1 4.94	405-202-008	SFR	\$1 4.94	405-211-006	SFR	\$1 4.94
405-193-002	SFR	\$1 4.94	405-202-009	SFR	\$1 4.94	405-211-007	SFR	\$1 4.94
405-193-003	SFR	\$1 4.94	405-202-010	SFR	\$1 4.94	405-211-008	SFR	\$1 4.94
405-193-004	SFR	\$1 4.94	405-202-011	SFR	\$1 4.94	405-211-009	SFR	\$1 4.94
405-193-005	SFR	\$1 4.94	405-202-012	SFR	\$1 4.94	405-211-010	SFR	\$1 4.94
405-193-006	SFR	\$1 4.94	405-202-013	SFR	\$1 4.94	405-211-011	SFR	\$1 4.94
405-193-007	SFR	\$1 4.94	405-202-014	SFR	\$1 4.94	405-211-012	SFR	\$1 4.94
405-193-008	SFR	\$1 4.94	405-202-015	SFR	\$1 4.94	405-211-013	SFR	\$1 4.94
405-193-009	SFR	\$1 4.94	405-202-016	SFR	\$1 4.94	405-211-014	SFR	\$1 4.94
405-193-010	SFR	\$1 4.94	405-202-017	SFR	\$1 4.94	405-211-015	SFR	\$1 4.94
405-193-011	SFR	\$1 4.94	405-202-018	SFR	\$1 4.94	405-211-016	SFR	\$1 4.94
405-193-012	SFR	\$1 4.94	405-203-001	SFR	\$1 4.94	405-211-017	SFR	\$1 4.94
405-193-013	SFR	\$1 4.94	405-203-002	SFR	\$1 4.94	405-211-018	SFR	\$1 4.94
405-193-014	SFR	\$1 4.94	405-203-003	SFR	\$1 4.94	405-211-019	SFR	\$1 4.94
405-193-015	SFR	\$1 4.94	405-203-004	SFR	\$1 4.94	405-211-020	SFR	\$1 4.94
405-193-016	SFR	\$1 4.94	405-203-005	SFR	\$1 4.94	405-211-021	SFR	\$1 4.94
405-193-017	SFR	\$1 4.94	405-203-006	SFR	\$1 4.94	405-211-022	SFR	\$1 4.94
405-193-018	SFR	\$1 4.94	405-203-007	SFR	\$1 4.94	405-211-023	SFR	\$1 4.94
405-193-019	SFR	\$1 4.94	405-203-008	SFR	\$1 4.94	405-211-024	SFR	\$1 4.94
405-193-020	SFR	\$1 4.94	405-203-012	SFR	\$1 4.94	405-211-025	SFR	\$1 4.94
405-193-021	SFR	\$1 4.94	405-203-013	SFR	\$1 4.94	405-211-026	SFR	\$1 4.94
405-194-001	SFR	\$1 4.94	405-203-014	SFR	\$1 4.94	405-211-027	SFR	\$1 4.94
405-194-002	SFR	\$1 4.94	405-203-015	SFR	\$1 4.94	405-211-028	SFR	\$1 4.94
405-194-003	SFR	\$1 4.94	405-203-016	SFR	\$1 4.94	405-211-029	SFR	\$1 4.94
405-194-004	SFR	\$1 4.94	405-203-017	SFR	\$1 4.94	405-211-030	SFR	\$1 4.94
405-194-005	SFR	\$1 4.94	405-203-018	VCOM	\$7.46	405-211-031	SFR	\$1 4.94
405-194-006	SFR	\$1 4.94	405-204-001	SFR	\$1 4.94	405-211-032	SFR	\$1 4.94
405-194-007	SFR	\$1 4.94	405-204-002	SFR	\$1 4.94	405-211-033	SFR	\$1 4.94
405-194-008	SFR	\$1 4.94	405-204-003	SFR	\$1 4.94	405-211-034	SFR	\$1 4.94
405-194-009	SFR	\$1 4.94	405-204-004	SFR	\$1 4.94	405-211-035	SFR	\$1 4.94
405-194-010	SFR	\$1 4.94	405-204-005	SFR	\$1 4.94	405-211-036	SFR	\$1 4.94
405-194-011	SFR	\$1 4.94	405-204-006	SFR	\$1 4.94	405-211-037	SFR	\$1 4.94
405-194-012	SFR	\$1 4.94	405-204-007	SFR	\$1 4.94	405-211-038	SFR	\$1 4.94
405-194-013	SFR	\$1 4.94	405-204-008	SFR	\$1 4.94	405-211-039	SFR	\$1 4.94
405-194-014	SFR	\$1 4.94	405-204-010	SFR	\$1 4.94	405-211-040	SFR	\$1 4.94

*CSA L-100 Countywide Street Lighting Final Annual Report  
Fiscal Year 2021-22*

Assessor's Parcel Number	Property Class	FY21-22 Service Charge	Assessor's Parcel Number	Property Class	FY21-22 Service Charge	Assessor's Parcel Number	Property Class	FY21-22 Service Charge
405-211-041	SFR	\$1 4.94	405-221-022	SFR	\$1 4.94	405-232-017	SFR	\$1 4.94
405-212-001	SFR	\$1 4.94	405-221-023	SFR	\$1 4.94	405-232-018	MFR2	\$29.88
405-212-002	SFR	\$1 4.94	405-221-024	SFR	\$1 4.94	405-232-019	SFR	\$1 4.94
405-212-003	SFR	\$1 4.94	405-221-025	SFR	\$1 4.94	405-232-020	SFR	\$1 4.94
405-212-004	SFR	\$1 4.94	405-221-026	SFR	\$1 4.94	405-232-021	SFR	\$1 4.94
405-212-005	SFR	\$1 4.94	405-221-027	SFR	\$1 4.94	405-232-022	SFR	\$1 4.94
405-212-006	SFR	\$1 4.94	405-221-028	SFR	\$1 4.94	405-232-023	SFR	\$1 4.94
405-212-007	SFR	\$1 4.94	405-222-001	SFR	\$1 4.94	405-232-024	SFR	\$1 4.94
405-212-008	SFR	\$1 4.94	405-222-002	SFR	\$1 4.94	405-232-025	SFR	\$1 4.94
405-212-009	SFR	\$1 4.94	405-222-003	SFR	\$1 4.94	405-232-026	SFR	\$1 4.94
405-212-010	SFR	\$1 4.94	405-222-004	SFR	\$1 4.94	405-232-027	SFR	\$1 4.94
405-212-011	SFR	\$1 4.94	405-222-005	SFR	\$1 4.94	405-232-028	SFR	\$1 4.94
405-212-012	SFR	\$1 4.94	405-222-006	SFR	\$1 4.94	405-232-029	SFR	\$1 4.94
405-212-013	SFR	\$1 4.94	405-222-007	SFR	\$1 4.94	405-232-030	SFR	\$1 4.94
405-212-014	SFR	\$1 4.94	405-222-008	SFR	\$1 4.94	405-232-031	SFR	\$1 4.94
405-212-015	SFR	\$1 4.94	405-222-009	SFR	\$1 4.94	405-232-032	SFR	\$1 4.94
405-212-016	SFR	\$1 4.94	405-222-010	SFR	\$1 4.94	405-232-033	SFR	\$1 4.94
405-212-017	SFR	\$1 4.94	405-222-011	SFR	\$1 4.94	405-232-034	SFR	\$1 4.94
405-212-018	SFR	\$1 4.94	405-222-012	SFR	\$1 4.94	405-232-035	SFR	\$1 4.94
405-212-019	SFR	\$1 4.94	405-222-013	SFR	\$1 4.94	405-233-001	SFR	\$1 4.94
405-213-001	SFR	\$1 4.94	405-222-014	SFR	\$1 4.94	405-233-002	SFR	\$1 4.94
405-213-002	SFR	\$1 4.94	405-231-001	SFR	\$1 4.94	405-233-003	SFR	\$1 4.94
405-213-003	SFR	\$1 4.94	405-231-002	SFR	\$1 4.94	405-233-004	SFR	\$1 4.94
405-213-004	SFR	\$1 4.94	405-231-003	SFR	\$1 4.94	405-233-005	SFR	\$1 4.94
405-213-005	SFR	\$1 4.94	405-231-004	SFR	\$1 4.94	405-233-006	SFR	\$1 4.94
405-213-006	SFR	\$1 4.94	405-231-005	SFR	\$1 4.94	405-233-007	SFR	\$1 4.94
405-213-007	SFR	\$1 4.94	405-231-006	SFR	\$1 4.94	405-233-008	SFR	\$1 4.94
405-213-008	SFR	\$1 4.94	405-231-007	SFR	\$1 4.94	405-233-009	SFR	\$1 4.94
405-213-009	SFR	\$1 4.94	405-231-008	SFR	\$1 4.94	405-233-010	SFR	\$1 4.94
405-213-010	SFR	\$1 4.94	405-231-009	SFR	\$1 4.94	405-233-011	SFR	\$1 4.94
405-213-011	SFR	\$1 4.94	405-231-010	SFR	\$1 4.94	405-233-012	SFR	\$1 4.94
405-221-001	SFR	\$1 4.94	405-231-011	SFR	\$1 4.94	405-233-013	SFR	\$1 4.94
405-221-002	SFR	\$1 4.94	405-231-012	SFR	\$1 4.94	405-233-014	SFR	\$1 4.94
405-221-003	SFR	\$1 4.94	405-231-013	SFR	\$1 4.94	405-233-015	SFR	\$1 4.94
405-221-004	SFR	\$1 4.94	405-231-014	SFR	\$1 4.94	405-233-016	SFR	\$1 4.94
405-221-005	SFR	\$1 4.94	405-231-015	SFR	\$1 4.94	405-233-017	SFR	\$1 4.94
405-221-006	SFR	\$1 4.94	405-232-001	SFR	\$1 4.94	405-233-018	SFR	\$1 4.94
405-221-007	SFR	\$1 4.94	405-232-002	SFR	\$1 4.94	405-233-019	SFR	\$1 4.94
405-221-008	SFR	\$1 4.94	405-232-003	SFR	\$1 4.94	405-233-020	SFR	\$1 4.94
405-221-009	SFR	\$1 4.94	405-232-004	SFR	\$1 4.94	405-233-021	SFR	\$1 4.94
405-221-010	SFR	\$1 4.94	405-232-005	SFR	\$1 4.94	405-233-022	SFR	\$1 4.94
405-221-011	SFR	\$1 4.94	405-232-006	SFR	\$1 4.94	405-233-023	SFR	\$1 4.94
405-221-012	SFR	\$1 4.94	405-232-007	SFR	\$1 4.94	405-233-024	SFR	\$1 4.94
405-221-013	SFR	\$1 4.94	405-232-008	SFR	\$1 4.94	405-233-025	SFR	\$1 4.94
405-221-014	SFR	\$1 4.94	405-232-009	SFR	\$1 4.94	405-233-026	SFR	\$1 4.94
405-221-015	SFR	\$1 4.94	405-232-010	SFR	\$1 4.94	405-233-027	SFR	\$1 4.94
405-221-016	SFR	\$1 4.94	405-232-011	SFR	\$1 4.94	405-233-028	SFR	\$1 4.94
405-221-017	SFR	\$1 4.94	405-232-012	SFR	\$1 4.94	405-233-029	SFR	\$1 4.94
405-221-018	SFR	\$1 4.94	405-232-013	SFR	\$1 4.94	405-241-001	SFR	\$1 4.94
405-221-019	SFR	\$1 4.94	405-232-014	SFR	\$1 4.94	405-241-002	SFR	\$1 4.94
405-221-020	SFR	\$1 4.94	405-232-015	SFR	\$1 4.94	405-241-003	SFR	\$1 4.94
405-221-021	SFR	\$1 4.94	405-232-016	SFR	\$1 4.94	405-241-004	SFR	\$1 4.94

*CSA L-100 Countywide Street Lighting Final Annual Report  
Fiscal Year 2021-22*

Assessor's Parcel Number	Property Class	FY21-22 Service Charge	Assessor's Parcel Number	Property Class	FY21-22 Service Charge	Assessor's Parcel Number	Property Class	FY21-22 Service Charge
405-241-005	SFR	\$1 4.94	405-244-007	SFR	\$1 4.94	405-252-009	SFR	\$1 4.94
405-241-006	SFR	\$1 4.94	405-244-008	SFR	\$1 4.94	405-252-010	SFR	\$1 4.94
405-241-007	SFR	\$1 4.94	405-244-009	SFR	\$1 4.94	405-252-011	SFR	\$1 4.94
405-241-008	SFR	\$1 4.94	405-244-010	SFR	\$1 4.94	405-252-012	SFR	\$1 4.94
405-241-009	SFR	\$1 4.94	405-244-011	SFR	\$1 4.94	405-252-013	SFR	\$1 4.94
405-241-010	SFR	\$1 4.94	405-244-012	SFR	\$1 4.94	405-252-014	SFR	\$1 4.94
405-242-001	SFR	\$1 4.94	405-244-013	SFR	\$1 4.94	405-252-015	SFR	\$1 4.94
405-242-002	SFR	\$1 4.94	405-244-014	SFR	\$1 4.94	405-252-016	SFR	\$1 4.94
405-242-003	SFR	\$1 4.94	405-244-015	SFR	\$1 4.94	405-252-017	SFR	\$1 4.94
405-242-004	SFR	\$1 4.94	405-244-016	SFR	\$1 4.94	405-252-018	SFR	\$1 4.94
405-242-005	SFR	\$1 4.94	405-244-017	SFR	\$1 4.94	405-252-019	SFR	\$1 4.94
405-242-006	SFR	\$1 4.94	405-244-018	SFR	\$1 4.94	405-252-020	SFR	\$1 4.94
405-242-007	SFR	\$1 4.94	405-244-019	SFR	\$1 4.94	405-252-021	SFR	\$1 4.94
405-242-008	SFR	\$1 4.94	405-244-020	SFR	\$1 4.94	405-252-022	SFR	\$1 4.94
405-242-009	SFR	\$1 4.94	405-244-021	SFR	\$1 4.94	405-252-023	SFR	\$1 4.94
405-242-010	SFR	\$1 4.94	405-244-022	SFR	\$1 4.94	405-252-024	SFR	\$1 4.94
405-242-011	SFR	\$1 4.94	405-244-023	SFR	\$1 4.94	405-252-025	SFR	\$1 4.94
405-242-012	SFR	\$1 4.94	405-244-024	SFR	\$1 4.94	405-252-026	SFR	\$1 4.94
405-242-013	SFR	\$1 4.94	405-244-025	SFR	\$1 4.94	405-252-027	SFR	\$1 4.94
405-242-014	SFR	\$1 4.94	405-244-026	SFR	\$1 4.94	405-252-028	SFR	\$1 4.94
405-242-015	SFR	\$1 4.94	405-244-027	SFR	\$1 4.94	405-252-029	SFR	\$1 4.94
405-242-016	SFR	\$1 4.94	405-244-028	SFR	\$1 4.94	405-253-001	SFR	\$1 4.94
405-242-017	SFR	\$1 4.94	405-244-029	SFR	\$1 4.94	405-253-002	SFR	\$1 4.94
405-242-018	SFR	\$1 4.94	405-244-030	SFR	\$1 4.94	405-253-003	SFR	\$1 4.94
405-242-019	SFR	\$1 4.94	405-244-031	SFR	\$1 4.94	405-253-004	SFR	\$1 4.94
405-242-020	SFR	\$1 4.94	405-244-032	SFR	\$1 4.94	405-253-005	SFR	\$1 4.94
405-243-001	SFR	\$1 4.94	405-251-001	SFR	\$1 4.94	405-253-006	SFR	\$1 4.94
405-243-002	SFR	\$1 4.94	405-251-002	SFR	\$1 4.94	405-253-007	SFR	\$1 4.94
405-243-003	SFR	\$1 4.94	405-251-003	SFR	\$1 4.94	405-253-008	SFR	\$1 4.94
405-243-004	SFR	\$1 4.94	405-251-004	SFR	\$1 4.94	405-253-009	SFR	\$1 4.94
405-243-005	SFR	\$1 4.94	405-251-005	SFR	\$1 4.94	405-253-010	SFR	\$1 4.94
405-243-006	SFR	\$1 4.94	405-251-006	SFR	\$1 4.94	405-253-011	SFR	\$1 4.94
405-243-007	SFR	\$1 4.94	405-251-007	SFR	\$1 4.94	405-253-012	SFR	\$1 4.94
405-243-008	SFR	\$1 4.94	405-251-008	SFR	\$1 4.94	405-253-013	SFR	\$1 4.94
405-243-009	SFR	\$1 4.94	405-251-009	SFR	\$1 4.94	405-253-014	SFR	\$1 4.94
405-243-010	SFR	\$1 4.94	405-251-010	SFR	\$1 4.94	405-253-015	SFR	\$1 4.94
405-243-011	SFR	\$1 4.94	405-251-011	SFR	\$1 4.94	405-253-016	SFR	\$1 4.94
405-243-012	SFR	\$1 4.94	405-251-012	SFR	\$1 4.94	405-253-017	SFR	\$1 4.94
405-243-013	SFR	\$1 4.94	405-251-013	SFR	\$1 4.94	405-253-018	SFR	\$1 4.94
405-243-014	SFR	\$1 4.94	405-251-014	SFR	\$1 4.94	405-253-019	SFR	\$1 4.94
405-243-015	SFR	\$1 4.94	405-251-015	SFR	\$1 4.94	405-253-020	SFR	\$1 4.94
405-243-016	SFR	\$1 4.94	405-251-016	SFR	\$1 4.94	405-253-021	SFR	\$1 4.94
405-243-017	SFR	\$1 4.94	405-251-017	SFR	\$1 4.94	405-254-001	SFR	\$1 4.94
405-243-018	SFR	\$1 4.94	405-251-018	SFR	\$1 4.94	405-254-002	SFR	\$1 4.94
405-243-019	SFR	\$1 4.94	405-252-001	SFR	\$1 4.94	405-254-003	SFR	\$1 4.94
405-243-020	SFR	\$1 4.94	405-252-002	SFR	\$1 4.94	405-254-004	SFR	\$1 4.94
405-244-001	SFR	\$1 4.94	405-252-003	SFR	\$1 4.94	405-254-005	SFR	\$1 4.94
405-244-002	SFR	\$1 4.94	405-252-004	SFR	\$1 4.94	405-254-006	SFR	\$1 4.94
405-244-003	SFR	\$1 4.94	405-252-005	SFR	\$1 4.94	405-254-007	SFR	\$1 4.94
405-244-004	SFR	\$1 4.94	405-252-006	SFR	\$1 4.94	405-254-008	SFR	\$1 4.94
405-244-005	SFR	\$1 4.94	405-252-007	SFR	\$1 4.94	405-254-009	SFR	\$1 4.94
405-244-006	SFR	\$1 4.94	405-252-008	SFR	\$1 4.94	405-254-010	SFR	\$1 4.94

*CSA L-100 Countywide Street Lighting Final Annual Report  
Fiscal Year 2021-22*

Assessor's Parcel Number	Property Class	FY21-22 Service Charge	Assessor's Parcel Number	Property Class	FY21-22 Service Charge	Assessor's Parcel Number	Property Class	FY21-22 Service Charge
405-254-011	SFR	\$14.94	408-190-052	IND	\$74.70	408-230-045	SFR	\$14.94
405-254-012	SFR	\$14.94	408-190-053	IND	\$74.70	408-230-046	SFR	\$14.94
405-254-013	SFR	\$14.94	408-190-054	IND	\$74.70	408-230-047	SFR	\$14.94
405-254-014	SFR	\$14.94	408-202-004	IND	\$74.70	408-230-048	SFR	\$14.94
405-254-015	SFR	\$14.94	408-202-006	VIND	\$74.70	408-230-049	SFR	\$14.94
405-255-001	SFR	\$14.94	408-203-009	IND	\$74.70	408-230-050	SFR	\$14.94
405-255-002	SFR	\$14.94	408-203-012	COM	\$74.70	408-230-051	SFR	\$14.94
405-255-003	SFR	\$14.94	408-203-013	IND	\$74.70	408-230-052	SFR	\$14.94
405-255-004	SFR	\$14.94	408-230-001	SFR	\$14.94	408-230-053	SFR	\$14.94
405-255-005	SFR	\$14.94	408-230-002	SFR	\$14.94	408-230-054	SFR	\$14.94
405-256-001	SFR	\$14.94	408-230-003	SFR	\$14.94	408-230-055	SFR	\$14.94
405-261-001	SFR	\$14.94	408-230-004	SFR	\$14.94	408-230-056	SFR	\$14.94
405-261-002	SFR	\$14.94	408-230-005	SFR	\$14.94	408-230-057	SFR	\$14.94
405-261-003	SFR	\$14.94	408-230-006	SFR	\$14.94	408-230-058	SFR	\$14.94
405-261-004	SFR	\$14.94	408-230-007	SFR	\$14.94	408-230-059	SFR	\$14.94
405-261-005	SFR	\$14.94	408-230-008	SFR	\$14.94	408-230-060	SFR	\$14.94
405-261-006	SFR	\$14.94	408-230-009	SFR	\$14.94	408-230-061	SFR	\$14.94
405-261-007	SFR	\$14.94	408-230-010	SFR	\$14.94	408-230-062	SFR	\$14.94
405-261-008	SFR	\$14.94	408-230-011	SFR	\$14.94	408-230-063	SFR	\$14.94
405-261-009	SFR	\$14.94	408-230-012	SFR	\$14.94	408-230-064	SFR	\$14.94
405-261-010	SFR	\$14.94	408-230-013	SFR	\$14.94	408-230-065	SFR	\$14.94
405-261-011	SFR	\$14.94	408-230-014	SFR	\$14.94	408-230-066	SFR	\$14.94
405-261-012	SFR	\$14.94	408-230-015	SFR	\$14.94	408-230-067	SFR	\$14.94
405-261-013	SFR	\$14.94	408-230-016	SFR	\$14.94	408-230-068	SFR	\$14.94
405-262-001	SFR	\$14.94	408-230-017	SFR	\$14.94	408-230-069	SFR	\$14.94
405-262-002	SFR	\$14.94	408-230-018	SFR	\$14.94	408-230-070	SFR	\$14.94
405-263-001	SFR	\$14.94	408-230-019	SFR	\$14.94	408-230-071	SFR	\$14.94
405-263-002	SFR	\$14.94	408-230-020	SFR	\$14.94	408-230-072	SFR	\$14.94
405-263-003	SFR	\$14.94	408-230-021	SFR	\$14.94	408-230-073	SFR	\$14.94
405-263-004	SFR	\$14.94	408-230-022	SFR	\$14.94	408-230-074	SFR	\$14.94
405-263-005	SFR	\$14.94	408-230-023	SFR	\$14.94	408-230-075	SFR	\$14.94
405-263-006	SFR	\$14.94	408-230-024	SFR	\$14.94	408-230-076	SFR	\$14.94
405-263-007	SFR	\$14.94	408-230-025	SFR	\$14.94	408-230-077	SFR	\$14.94
405-263-008	SFR	\$14.94	408-230-026	SFR	\$14.94	408-230-078	SFR	\$14.94
405-263-009	SFR	\$14.94	408-230-027	SFR	\$14.94	408-230-079	SFR	\$14.94
405-263-010	SFR	\$14.94	408-230-028	SFR	\$14.94	408-230-080	SFR	\$14.94
408-082-001	IND	\$74.70	408-230-029	SFR	\$14.94	408-230-081	SFR	\$14.94
408-090-035	VIND	\$74.70	408-230-030	SFR	\$14.94	408-230-082	SFR	\$14.94
408-090-042	IND	\$74.70	408-230-031	SFR	\$14.94	408-230-083	SFR	\$14.94
408-090-046	IND	\$74.70	408-230-032	SFR	\$14.94	408-230-084	SFR	\$14.94
408-090-047	IND	\$74.70	408-230-033	SFR	\$14.94	408-230-085	SFR	\$14.94
408-170-014	IND	\$74.70	408-230-034	SFR	\$14.94	408-230-086	SFR	\$14.94
408-170-017	IND	\$74.70	408-230-035	SFR	\$14.94	408-230-087	SFR	\$14.94
408-170-024	IND	\$74.70	408-230-036	SFR	\$14.94	408-240-001	SFR	\$14.94
408-170-046	IND	\$74.70	408-230-037	SFR	\$14.94	408-240-002	SFR	\$14.94
408-170-048	IND	\$74.70	408-230-038	SFR	\$14.94	408-240-003	SFR	\$14.94
408-170-049	IND	\$74.70	408-230-039	SFR	\$14.94	408-240-004	SFR	\$14.94
408-170-050	IND	\$74.70	408-230-040	SFR	\$14.94	408-240-005	SFR	\$14.94
408-170-051	IND	\$74.70	408-230-041	SFR	\$14.94	408-240-006	SFR	\$14.94
408-180-012	VIND	\$74.70	408-230-042	SFR	\$14.94	408-240-007	SFR	\$14.94
408-180-013	VIND	\$74.70	408-230-043	SFR	\$14.94	408-240-008	SFR	\$14.94
408-190-049	COM	\$74.70	408-230-044	SFR	\$14.94	408-240-009	SFR	\$14.94

*CSA L-100 Countywide Street Lighting Final Annual Report  
Fiscal Year 2021-22*

Assessor's Parcel Number	Property Class	FY21-22 Service Charge	Assessor's Parcel Number	Property Class	FY21-22 Service Charge	Assessor's Parcel Number	Property Class	FY21-22 Service Charge
408-240-010	SFR	\$1 4.94	408-240-062	SFR	\$1 4.94	408-250-020	SFR	\$1 4.94
408-240-011	SFR	\$1 4.94	408-240-063	SFR	\$1 4.94	408-250-021	SFR	\$1 4.94
408-240-012	SFR	\$1 4.94	408-240-064	SFR	\$1 4.94	408-250-022	SFR	\$1 4.94
408-240-013	SFR	\$1 4.94	408-240-065	SFR	\$1 4.94	408-250-023	SFR	\$1 4.94
408-240-014	SFR	\$1 4.94	408-240-066	SFR	\$1 4.94	408-250-024	SFR	\$1 4.94
408-240-015	SFR	\$1 4.94	408-240-067	SFR	\$1 4.94	408-250-025	SFR	\$1 4.94
408-240-016	SFR	\$1 4.94	408-240-068	SFR	\$1 4.94	408-250-026	SFR	\$1 4.94
408-240-017	SFR	\$1 4.94	408-240-069	SFR	\$1 4.94	408-250-027	SFR	\$1 4.94
408-240-018	SFR	\$1 4.94	408-240-070	SFR	\$1 4.94	408-250-028	SFR	\$1 4.94
408-240-019	SFR	\$1 4.94	408-240-071	SFR	\$1 4.94	408-250-029	SFR	\$1 4.94
408-240-020	SFR	\$1 4.94	408-240-072	SFR	\$1 4.94	408-250-030	SFR	\$1 4.94
408-240-021	SFR	\$1 4.94	408-240-073	SFR	\$1 4.94	408-250-031	SFR	\$1 4.94
408-240-022	SFR	\$1 4.94	408-240-074	SFR	\$1 4.94	408-250-032	SFR	\$1 4.94
408-240-023	SFR	\$1 4.94	408-240-075	SFR	\$1 4.94	408-250-033	SFR	\$1 4.94
408-240-024	SFR	\$1 4.94	408-240-076	SFR	\$1 4.94	408-250-034	SFR	\$1 4.94
408-240-025	SFR	\$1 4.94	408-240-077	SFR	\$1 4.94	408-250-035	SFR	\$1 4.94
408-240-026	SFR	\$1 4.94	408-240-078	SFR	\$1 4.94	408-250-036	SFR	\$1 4.94
408-240-027	SFR	\$1 4.94	408-240-079	SFR	\$1 4.94	408-250-037	SFR	\$1 4.94
408-240-028	SFR	\$1 4.94	408-240-080	SFR	\$1 4.94	408-250-038	SFR	\$1 4.94
408-240-029	SFR	\$1 4.94	408-240-081	SFR	\$1 4.94	408-250-039	SFR	\$1 4.94
408-240-030	SFR	\$1 4.94	408-240-082	SFR	\$1 4.94	408-250-040	SFR	\$1 4.94
408-240-031	SFR	\$1 4.94	408-240-083	SFR	\$1 4.94	408-250-041	SFR	\$1 4.94
408-240-032	SFR	\$1 4.94	408-240-084	SFR	\$1 4.94	408-250-042	SFR	\$1 4.94
408-240-033	SFR	\$1 4.94	408-240-085	SFR	\$1 4.94	408-250-043	SFR	\$1 4.94
408-240-034	SFR	\$1 4.94	408-240-086	SFR	\$1 4.94	408-250-044	SFR	\$1 4.94
408-240-035	SFR	\$1 4.94	408-240-087	SFR	\$1 4.94	408-250-045	SFR	\$1 4.94
408-240-036	SFR	\$1 4.94	408-240-088	SFR	\$1 4.94	408-250-046	SFR	\$1 4.94
408-240-037	SFR	\$1 4.94	408-240-089	SFR	\$1 4.94	408-250-047	SFR	\$1 4.94
408-240-038	SFR	\$1 4.94	408-240-090	SFR	\$1 4.94	408-250-048	SFR	\$1 4.94
408-240-039	SFR	\$1 4.94	408-240-091	SFR	\$1 4.94	408-250-049	SFR	\$1 4.94
408-240-040	SFR	\$1 4.94	408-240-092	SFR	\$1 4.94	408-250-050	SFR	\$1 4.94
408-240-041	SFR	\$1 4.94	408-240-093	SFR	\$1 4.94	408-250-051	SFR	\$1 4.94
408-240-042	SFR	\$1 4.94	408-240-094	SFR	\$1 4.94	408-250-052	SFR	\$1 4.94
408-240-043	SFR	\$1 4.94	408-250-001	SFR	\$1 4.94	408-250-053	SFR	\$1 4.94
408-240-044	SFR	\$1 4.94	408-250-002	SFR	\$1 4.94	408-250-054	SFR	\$1 4.94
408-240-045	SFR	\$1 4.94	408-250-003	SFR	\$1 4.94	408-250-055	SFR	\$1 4.94
408-240-046	SFR	\$1 4.94	408-250-004	SFR	\$1 4.94	408-250-056	SFR	\$1 4.94
408-240-047	SFR	\$1 4.94	408-250-005	SFR	\$1 4.94	408-250-057	SFR	\$1 4.94
408-240-048	SFR	\$1 4.94	408-250-006	SFR	\$1 4.94	408-250-058	SFR	\$1 4.94
408-240-049	SFR	\$1 4.94	408-250-007	SFR	\$1 4.94	408-250-059	SFR	\$1 4.94
408-240-050	SFR	\$1 4.94	408-250-008	SFR	\$1 4.94	408-250-060	SFR	\$1 4.94
408-240-051	SFR	\$1 4.94	408-250-009	SFR	\$1 4.94	408-250-061	SFR	\$1 4.94
408-240-052	SFR	\$1 4.94	408-250-010	SFR	\$1 4.94	408-250-062	SFR	\$1 4.94
408-240-053	SFR	\$1 4.94	408-250-011	SFR	\$1 4.94	408-250-063	SFR	\$1 4.94
408-240-054	SFR	\$1 4.94	408-250-012	SFR	\$1 4.94	408-250-064	SFR	\$1 4.94
408-240-055	SFR	\$1 4.94	408-250-013	SFR	\$1 4.94	408-250-065	SFR	\$1 4.94
408-240-056	SFR	\$1 4.94	408-250-014	SFR	\$1 4.94	408-250-066	SFR	\$1 4.94
408-240-057	SFR	\$1 4.94	408-250-015	SFR	\$1 4.94	408-250-067	SFR	\$1 4.94
408-240-058	SFR	\$1 4.94	408-250-016	SFR	\$1 4.94	408-250-068	SFR	\$1 4.94
408-240-059	SFR	\$1 4.94	408-250-017	SFR	\$1 4.94	408-250-069	SFR	\$1 4.94
408-240-060	SFR	\$1 4.94	408-250-018	SFR	\$1 4.94	408-250-070	SFR	\$1 4.94
408-240-061	SFR	\$1 4.94	408-250-019	SFR	\$1 4.94	408-250-071	SFR	\$1 4.94

*CSA L-100 Countywide Street Lighting Final Annual Report  
Fiscal Year 2021-22*

Assessor's Parcel Number	Property Class	FY21-22 Service Charge	Assessor's Parcel Number	Property Class	FY21-22 Service Charge	Assessor's Parcel Number	Property Class	FY21-22 Service Charge
408-250-072	SFR	\$14.94	409-021-012	SFR	\$14.94	409-031-008	SFR	\$14.94
408-250-073	SFR	\$14.94	409-021-013	MFR2	\$29.88	409-031-009	SFR	\$14.94
408-250-074	SFR	\$14.94	409-021-014	INST	\$74.70	409-031-013	SFR	\$14.94
408-250-075	SFR	\$14.94	409-021-019	VSFR	\$7.46	409-031-014	SFR	\$14.94
408-250-076	SFR	\$14.94	409-021-026	SFR	\$14.94	409-031-015	SFR	\$14.94
408-250-077	SFR	\$14.94	409-021-027	VSFR	\$7.46	409-031-016	SFR	\$14.94
408-250-078	SFR	\$14.94	409-021-028	VSFR	\$7.46	409-032-001	SFR	\$14.94
408-250-079	SFR	\$14.94	409-021-029	SFR	\$14.94	409-032-002	SFR	\$14.94
408-260-001	CONDO	\$7.46	409-021-032	VSFR	\$7.46	409-032-003	SFR	\$14.94
408-260-002	CONDO	\$7.46	409-021-033	SFR	\$14.94	409-032-004	SFR	\$14.94
408-260-003	CONDO	\$7.46	409-021-034	VSFR	\$7.46	409-032-005	SFR	\$14.94
408-260-004	CONDO	\$7.46	409-021-035	SFR	\$14.94	409-032-006	VSFR	\$7.46
408-260-005	CONDO	\$7.46	409-021-036	SFR	\$14.94	409-032-007	SFR	\$14.94
408-260-006	CONDO	\$7.46	409-021-037	VSFR	\$7.46	409-032-008	SFR	\$14.94
408-260-008	CONDO	\$7.46	409-021-038	SFR	\$14.94	409-032-009	SFR	\$14.94
408-260-009	CONDO	\$7.46	409-021-039	SFR	\$14.94	409-032-010	SFR	\$14.94
408-260-010	CONDO	\$7.46	409-021-040	VSFR	\$7.46	409-032-011	MFR2	\$29.88
408-260-011	CONDO	\$7.46	409-021-041	VSFR	\$7.46	409-032-012	SFR	\$14.94
408-260-012	CONDO	\$7.46	409-022-001	SFR	\$14.94	409-032-013	VSFR	\$7.46
408-260-013	CONDO	\$7.46	409-022-004	SFR	\$14.94	409-032-014	MFR4	\$59.76
408-260-014	CONDO	\$7.46	409-022-005	MFR2	\$29.88	409-032-015	VSFR	\$7.46
409-011-001	SFR	\$14.94	409-022-006	MFR4	\$59.76	409-032-016	SFR	\$14.94
409-011-002	MFR2	\$29.88	409-022-007	SFR	\$14.94	409-032-019	VMFR	\$7.46
409-011-003	SFR	\$14.94	409-022-009	MFR5	\$74.70	409-032-021	SFR	\$14.94
409-011-004	MFR2	\$29.88	409-022-010	SFR	\$14.94	409-032-022	SFR	\$14.94
409-011-007	SFR	\$14.94	409-022-014	SFR	\$14.94	409-032-023	SFR	\$14.94
409-011-008	SFR	\$14.94	409-022-015	MFR	\$44.82	409-032-024	SFR	\$14.94
409-011-009	SFR	\$14.94	409-022-016	SFR	\$14.94	409-032-026	SFR	\$14.94
409-011-010	SFR	\$14.94	409-022-022	SFR	\$14.94	409-032-027	SFR	\$14.94
409-011-011	SFR	\$14.94	409-022-023	SFR	\$14.94	409-032-028	SFR	\$14.94
409-011-012	VSFR	\$7.46	409-022-024	SFR	\$14.94	409-032-029	SFR	\$14.94
409-012-017	VMFR	\$7.46	409-022-025	SFR	\$14.94	409-032-030	SFR	\$14.94
409-012-019	SFR	\$14.94	409-022-026	SFR	\$14.94	409-032-031	SFR	\$14.94
409-012-020	SFR	\$14.94	409-022-027	SFR	\$14.94	409-032-032	SFR	\$14.94
409-012-021	SFR	\$14.94	409-022-028	SFR	\$14.94	409-032-033	SFR	\$14.94
409-012-022	SFR	\$14.94	409-022-029	SFR	\$14.94	409-033-001	VSFR	\$7.46
409-012-023	SFR	\$14.94	409-022-030	SFR	\$14.94	409-033-002	SFR	\$14.94
409-012-024	SFR	\$14.94	409-022-031	SFR	\$14.94	409-033-003	SFR	\$14.94
409-012-025	SFR	\$14.94	409-022-032	SFR	\$14.94	409-033-005	SFR	\$14.94
409-012-026	SFR	\$14.94	409-022-033	SFR	\$14.94	409-033-006	SFR	\$14.94
409-012-027	SFR	\$14.94	409-022-034	SFR	\$14.94	409-033-008	SFR	\$14.94
409-021-001	VSFR	\$7.46	409-022-035	VSFR	\$7.46	409-033-009	SFR	\$14.94
409-021-002	SFR	\$14.94	409-022-036	SFR	\$14.94	409-033-010	SFR	\$14.94
409-021-003	SFR	\$14.94	409-022-037	SFR	\$14.94	409-033-011	SFR	\$14.94
409-021-004	SFR	\$14.94	409-022-038	VSFR	\$7.46	409-033-012	VSFR	\$7.46
409-021-005	SFR	\$14.94	409-031-001	SFR	\$14.94	409-033-013	SFR	\$14.94
409-021-006	SFR	\$14.94	409-031-002	SFR	\$14.94	409-033-017	SFR	\$14.94
409-021-007	VSFR	\$7.46	409-031-003	SFR	\$14.94	409-033-018	SFR	\$14.94
409-021-008	VSFR	\$7.46	409-031-004	VSFR	\$7.46	409-033-019	SFR	\$14.94
409-021-009	SFR	\$14.94	409-031-005	SFR	\$14.94	409-033-020	SFR	\$14.94
409-021-010	VSFR	\$7.46	409-031-006	SFR	\$14.94	409-033-021	SFR	\$14.94
409-021-011	SFR	\$14.94	409-031-007	SFR	\$14.94	409-033-023	VSFR	\$7.46

*CSA L-100 Countywide Street Lighting Final Annual Report  
Fiscal Year 2021-22*

Assessor's Parcel Number	Property Class	FY21-22 Service Charge	Assessor's Parcel Number	Property Class	FY21-22 Service Charge	Assessor's Parcel Number	Property Class	FY21-22 Service Charge
409-033-024	SFR	\$14.94	409-051-018	SFR	\$14.94	409-080-028	MFR7	\$104.58
409-033-025	VSFR	\$7.46	409-052-002	SFR	\$14.94	409-090-001	SFR	\$14.94
409-033-027	SFR	\$14.94	409-052-006	SFR	\$14.94	409-090-004	SFR	\$14.94
409-033-028	SFR	\$14.94	409-052-007	SFR	\$14.94	409-090-005	SFR	\$14.94
409-033-029	SFR	\$14.94	409-052-010	SFR	\$14.94	409-090-006	SFR	\$14.94
409-033-030	SFR	\$14.94	409-052-011	SFR	\$14.94	409-090-007	SFR	\$14.94
409-033-031	SFR	\$14.94	409-052-012	SFR	\$14.94	409-090-009	SFR	\$14.94
409-033-032	SFR	\$14.94	409-060-004	SFR	\$14.94	409-090-020	SFR	\$14.94
409-041-004	SFR	\$14.94	409-060-007	MFR2	\$29.88	409-090-022	SFR	\$14.94
409-041-005	MFR2	\$29.88	409-060-008	SFR	\$14.94	409-090-023	SFR	\$14.94
409-041-006	VSFR	\$7.46	409-060-013	VMFR	\$7.46	409-090-025	SFR	\$14.94
409-041-007	SFR	\$14.94	409-060-014	SFR	\$14.94	409-090-026	SFR	\$14.94
409-041-008	SFR	\$14.94	409-060-015	MFR2	\$29.88	409-090-027	SFR	\$14.94
409-041-012	VSFR	\$7.46	409-060-017	SFR	\$14.94	409-090-028	SFR	\$14.94
409-041-013	SFR	\$14.94	409-060-021	SFR	\$14.94	409-090-031	SFR	\$14.94
409-041-014	SFR	\$14.94	409-060-022	SFR	\$14.94	409-090-032	INST	\$74.70
409-041-015	SFR	\$14.94	409-060-025	SFR	\$14.94	409-100-005	SFR	\$14.94
409-041-018	SFR	\$14.94	409-060-028	SFR	\$14.94	409-100-006	SFR	\$14.94
409-041-019	SFR	\$14.94	409-060-029	VSFR	\$7.46	409-100-007	SFR	\$14.94
409-041-020	VSFR	\$7.46	409-060-030	SFR	\$14.94	409-100-010	SFR	\$14.94
409-041-021	SFR	\$14.94	409-060-031	SFR	\$14.94	409-100-014	SFR	\$14.94
409-041-022	SFR	\$14.94	409-060-032	SFR	\$14.94	409-100-018	INST	\$74.70
409-042-004	SFR	\$14.94	409-060-033	SFR	\$14.94	409-100-023	SFR	\$14.94
409-042-006	SFR	\$14.94	409-060-034	SFR	\$14.94	409-100-024	SFR	\$14.94
409-042-007	SFR	\$14.94	409-060-035	SFR	\$14.94	409-100-025	SFR	\$14.94
409-042-008	SFR	\$14.94	409-060-036	SFR	\$14.94	409-100-027	SFR	\$14.94
409-042-009	MFR2	\$29.88	409-060-037	MFR2	\$29.88	409-100-028	SFR	\$14.94
409-042-010	SFR	\$14.94	409-060-038	SFR	\$14.94	409-100-029	MFR2	\$29.88
409-042-011	SFR	\$14.94	409-060-039	SFR	\$14.94	409-100-030	SFR	\$14.94
409-042-013	MFR2	\$29.88	409-060-040	SFR	\$14.94	409-110-001	SFR	\$14.94
409-042-014	VIND	\$74.70	409-060-041	SFR	\$14.94	409-110-002	MFR5	\$74.70
409-042-015	SFR	\$14.94	409-060-042	SFR	\$14.94	409-110-003	SFR	\$14.94
409-042-016	COM	\$74.70	409-060-043	VSFR	\$7.46	409-110-004	MFR4	\$59.76
409-042-017	MFR2	\$29.88	409-060-044	VSFR	\$7.46	409-110-005	SFR	\$14.94
409-042-021	VSFR	\$7.46	409-070-010	INST	\$74.70	409-110-006	SFR	\$14.94
409-042-022	VSFR	\$7.46	409-070-027	MFR7	\$104.58	409-110-008	SFR	\$14.94
409-042-023	SFR	\$14.94	409-070-028	COM	\$74.70	409-110-009	SFR	\$14.94
409-042-024	SFR	\$14.94	409-080-002	SFR	\$14.94	409-110-010	SFR	\$14.94
409-042-025	VSFR	\$7.46	409-080-005	VSFR	\$7.46	409-110-011	COM	\$74.70
409-051-001	MFR	\$44.82	409-080-006	SFR	\$14.94	409-110-012	SFR	\$14.94
409-051-002	VSFR	\$7.46	409-080-007	SFR	\$14.94	409-110-013	SFR	\$14.94
409-051-003	SFR	\$14.94	409-080-008	MFR	\$44.82	409-110-014	MFR2	\$29.88
409-051-004	SFR	\$14.94	409-080-009	SFR	\$14.94	409-110-016	SFR	\$14.94
409-051-007	SFR	\$14.94	409-080-010	MFR2	\$29.88	409-110-017	SFR	\$14.94
409-051-008	VCOM	\$7.46	409-080-012	COM	\$74.70	409-110-018	SFR	\$14.94
409-051-009	MFR2	\$29.88	409-080-019	SFR	\$14.94	409-110-019	SFR	\$14.94
409-051-010	SFR	\$14.94	409-080-021	SFR	\$14.94	409-120-003	SFR	\$14.94
409-051-013	SFR	\$14.94	409-080-022	SFR	\$14.94	409-120-004	SFR	\$14.94
409-051-014	MFR2	\$29.88	409-080-023	SFR	\$14.94	409-120-006	MFR2	\$29.88
409-051-015	MFR2	\$29.88	409-080-024	SFR	\$14.94	409-120-007	SFR	\$14.94
409-051-016	SFR	\$14.94	409-080-025	SFR	\$14.94	409-120-008	SFR	\$14.94
409-051-017	MFR2	\$29.88	409-080-027	VCOM	\$7.46	409-120-009	SFR	\$14.94



*CSA L-100 Countywide Street Lighting Final Annual Report  
Fiscal Year 2021-22*

Assessor's Parcel Number	Property Class	FY21-22 Service Charge	Assessor's Parcel Number	Property Class	FY21-22 Service Charge	Assessor's Parcel Number	Property Class	FY21-22 Service Charge
409-120-011	VMFR	\$7.46	409-141-023	SFR	\$14.94	409-161-021	SFR	\$14.94
409-120-012	VSFR	\$7.46	409-142-001	MFR2	\$29.88	409-161-022	VSFR	\$7.46
409-120-016	SFR	\$14.94	409-142-002	SFR	\$14.94	409-161-023	SFR	\$14.94
409-120-018	SFR	\$14.94	409-142-003	MFR2	\$29.88	409-162-002	SFR	\$14.94
409-120-019	SFR	\$14.94	409-142-004	SFR	\$14.94	409-162-004	SFR	\$14.94
409-120-020	SFR	\$14.94	409-142-010	SFR	\$14.94	409-162-005	SFR	\$14.94
409-120-021	SFR	\$14.94	409-142-012	VSFR	\$7.46	409-162-007	SFR	\$14.94
409-120-023	SFR	\$14.94	409-142-014	VSFR	\$7.46	409-162-008	VSFR	\$7.46
409-120-024	SFR	\$14.94	409-142-015	VSFR	\$7.46	409-162-011	MFR2	\$29.88
409-131-001	IND	\$74.70	409-142-016	VSFR	\$7.46	409-162-013	SFR	\$14.94
409-131-002	IND	\$74.70	409-151-001	SFR	\$14.94	409-162-014	SFR	\$14.94
409-131-006	MFR2	\$29.88	409-151-002	MFR2	\$29.88	409-162-015	SFR	\$14.94
409-131-007	MFR2	\$29.88	409-151-003	SFR	\$14.94	409-162-016	SFR	\$14.94
409-131-008	SFR	\$14.94	409-151-004	SFR	\$14.94	409-162-017	SFR	\$14.94
409-131-009	SFR	\$14.94	409-151-006	SFR	\$14.94	409-162-019	SFR	\$14.94
409-131-010	VMFR	\$7.46	409-151-010	SFR	\$14.94	409-162-020	SFR	\$14.94
409-131-011	SFR	\$14.94	409-151-012	MFR2	\$29.88	409-162-021	SFR	\$14.94
409-131-013	SFR	\$14.94	409-151-013	MFR2	\$29.88	409-162-022	SFR	\$14.94
409-131-014	VSFR	\$7.46	409-151-014	MFR2	\$29.88	409-162-023	SFR	\$14.94
409-131-015	VSFR	\$7.46	409-151-015	SFR	\$14.94	409-162-024	VSFR	\$7.46
409-131-017	SFR	\$14.94	409-151-016	SFR	\$14.94	409-162-025	VSFR	\$7.46
409-131-018	SFR	\$14.94	409-151-017	MFR	\$44.82	409-171-002	SFR	\$14.94
409-131-019	COM	\$74.70	409-151-018	SFR	\$14.94	409-171-003	SFR	\$14.94
409-131-022	SFR	\$14.94	409-151-019	SFR	\$14.94	409-171-005	SFR	\$14.94
409-131-023	SFR	\$14.94	409-152-001	COM	\$74.70	409-171-006	SFR	\$14.94
409-131-024	SFR	\$14.94	409-152-002	VMFR	\$7.46	409-171-007	SFR	\$14.94
409-132-001	SFR	\$14.94	409-152-006	SFR	\$14.94	409-171-008	SFR	\$14.94
409-132-002	VSFR	\$7.46	409-152-018	SFR	\$14.94	409-171-009	SFR	\$14.94
409-132-003	SFR	\$14.94	409-152-019	SFR	\$14.94	409-171-010	MFR2	\$29.88
409-132-004	SFR	\$14.94	409-152-022	COM	\$74.70	409-171-011	MFR4	\$59.76
409-132-007	IND	\$74.70	409-152-023	SFR	\$14.94	409-171-012	VSFR	\$7.46
409-132-009	SFR	\$14.94	409-152-024	SFR	\$14.94	409-171-017	MFR	\$44.82
409-132-012	MFR2	\$29.88	409-152-025	SFR	\$14.94	409-171-018	SFR	\$14.94
409-132-014	SFR	\$14.94	409-152-027	SFR	\$14.94	409-171-019	MFR2	\$29.88
409-132-015	VSFR	\$7.46	409-152-028	SFR	\$14.94	409-171-020	SFR	\$14.94
409-132-016	VMFR	\$7.46	409-152-030	SFR	\$14.94	409-171-023	VSFR	\$7.46
409-132-017	MFR2	\$29.88	409-152-031	SFR	\$14.94	409-171-024	VSFR	\$7.46
409-132-018	SFR	\$14.94	409-152-032	SFR	\$14.94	409-171-025	SFR	\$14.94
409-132-019	SFR	\$14.94	409-161-003	VMFR	\$7.46	409-172-001	VMFR	\$7.46
409-141-001	SFR	\$14.94	409-161-004	SFR	\$14.94	409-172-002	SFR	\$14.94
409-141-007	SFR	\$14.94	409-161-005	SFR	\$14.94	409-172-003	SFR	\$14.94
409-141-008	SFR	\$14.94	409-161-006	SFR	\$14.94	409-172-004	SFR	\$14.94
409-141-009	MFR5	\$74.70	409-161-009	SFR	\$14.94	409-172-005	MFR2	\$29.88
409-141-010	MFR2	\$29.88	409-161-010	MFR2	\$29.88	409-172-014	SFR	\$14.94
409-141-011	MFR2	\$29.88	409-161-011	SFR	\$14.94	409-172-015	MFR2	\$29.88
409-141-012	VSFR	\$7.46	409-161-013	SFR	\$14.94	409-172-016	MFR2	\$29.88
409-141-013	INST	\$74.70	409-161-015	SFR	\$14.94	409-172-017	VMFR	\$7.46
409-141-014	SFR	\$14.94	409-161-016	SFR	\$14.94	409-172-018	MFR2	\$29.88
409-141-017	SFR	\$14.94	409-161-017	SFR	\$14.94	409-172-019	VSFR	\$7.46
409-141-018	SFR	\$14.94	409-161-018	SFR	\$14.94	409-172-020	MFR2	\$29.88
409-141-021	SFR	\$14.94	409-161-019	SFR	\$14.94	409-172-021	SFR	\$14.94
409-141-022	SFR	\$14.94	409-161-020	SFR	\$14.94	409-172-024	MFR2	\$29.88

*CSA L-100 Countywide Street Lighting Final Annual Report  
Fiscal Year 2021-22*

Assessor's Parcel Number	Property Class	FY21-22 Service Charge	Assessor's Parcel Number	Property Class	FY21-22 Service Charge	Assessor's Parcel Number	Property Class	FY21-22 Service Charge
409-172-025	SFR	\$1 4.94	409-192-014	SFR	\$1 4.94	409-220-012	SFR	\$1 4.94
409-172-026	SFR	\$1 4.94	409-192-015	SFR	\$1 4.94	409-220-013	SFR	\$1 4.94
409-172-027	VSFR	\$7.46	409-192-016	SFR	\$1 4.94	409-220-014	VMFR	\$7.46
409-172-028	VSFR	\$7.46	409-192-017	MFR2	\$29.88	409-220-015	SFR	\$1 4.94
409-181-001	MFR	\$44.82	409-192-021	SFR	\$1 4.94	409-220-016	INST	\$74.70
409-181-002	SFR	\$1 4.94	409-192-022	SFR	\$1 4.94	409-220-019	SFR	\$1 4.94
409-181-003	SFR	\$1 4.94	409-192-023	INST	\$74.70	409-220-020	SFR	\$1 4.94
409-181-006	MFR	\$44.82	409-192-024	SFR	\$1 4.94	409-220-021	SFR	\$1 4.94
409-181-007	SFR	\$1 4.94	409-192-025	SFR	\$1 4.94	409-220-025	SFR	\$1 4.94
409-181-008	VSFR	\$7.46	409-192-026	SFR	\$1 4.94	409-220-026	SFR	\$1 4.94
409-181-010	SFR	\$1 4.94	409-192-027	SFR	\$1 4.94	409-220-031	SFR	\$1 4.94
409-181-011	SFR	\$1 4.94	409-200-004	SFR	\$1 4.94	409-220-033	INST	\$74.70
409-181-012	SFR	\$1 4.94	409-200-005	SFR	\$1 4.94	409-220-036	MFR2	\$29.88
409-181-013	SFR	\$1 4.94	409-200-006	SFR	\$1 4.94	409-220-037	SFR	\$1 4.94
409-181-014	SFR	\$1 4.94	409-200-007	SFR	\$1 4.94	409-220-038	SFR	\$1 4.94
409-181-015	MFR2	\$29.88	409-200-009	VSFR	\$7.46	409-220-039	SFR	\$1 4.94
409-181-016	SFR	\$1 4.94	409-200-010	SFR	\$1 4.94	409-220-040	SFR	\$1 4.94
409-181-020	SFR	\$1 4.94	409-200-011	SFR	\$1 4.94	409-220-041	SFR	\$1 4.94
409-181-021	MFR2	\$29.88	409-200-012	SFR	\$1 4.94	409-230-001	MFR2	\$29.88
409-181-022	SFR	\$1 4.94	409-200-013	SFR	\$1 4.94	409-230-002	SFR	\$1 4.94
409-181-025	SFR	\$1 4.94	409-200-015	VMFR	\$7.46	409-230-003	INST	\$74.70
409-182-003	SFR	\$1 4.94	409-200-017	SFR	\$1 4.94	409-230-004	SFR	\$1 4.94
409-182-006	SFR	\$1 4.94	409-200-019	SFR	\$1 4.94	409-230-005	SFR	\$1 4.94
409-182-007	MFR2	\$29.88	409-200-021	INST	\$74.70	409-230-006	SFR	\$1 4.94
409-182-008	MFR5	\$74.70	409-200-022	SFR	\$1 4.94	409-230-007	SFR	\$1 4.94
409-182-009	MFR5	\$74.70	409-200-023	SFR	\$1 4.94	409-230-008	SFR	\$1 4.94
409-182-011	MFR	\$44.82	409-200-024	VSFR	\$7.46	409-230-009	SFR	\$1 4.94
409-182-013	SFR	\$1 4.94	409-200-025	VSFR	\$7.46	409-230-010	SFR	\$1 4.94
409-182-014	MFR	\$44.82	409-210-003	SFR	\$1 4.94	409-230-011	SFR	\$1 4.94
409-182-015	SFR	\$1 4.94	409-210-004	SFR	\$1 4.94	409-230-012	SFR	\$1 4.94
409-182-016	SFR	\$1 4.94	409-210-005	SFR	\$1 4.94	409-230-015	VMFR	\$7.46
409-182-017	SFR	\$1 4.94	409-210-006	SFR	\$1 4.94	409-230-016	SFR	\$1 4.94
409-182-018	SFR	\$1 4.94	409-210-007	SFR	\$1 4.94	409-230-021	SFR	\$1 4.94
409-182-019	SFR	\$1 4.94	409-210-008	SFR	\$1 4.94	409-230-022	SFR	\$1 4.94
409-182-020	VMFR	\$7.46	409-210-009	SFR	\$1 4.94	409-230-023	SFR	\$1 4.94
409-182-021	SFR	\$1 4.94	409-210-010	SFR	\$1 4.94	409-230-024	SFR	\$1 4.94
409-182-022	SFR	\$1 4.94	409-210-012	SFR	\$1 4.94	409-230-026	SFR	\$1 4.94
409-182-023	VSFR	\$7.46	409-210-013	SFR	\$1 4.94	409-230-027	SFR	\$1 4.94
409-182-024	VSFR	\$7.46	409-210-014	SFR	\$1 4.94	409-230-028	MFR2	\$29.88
409-191-005	SFR	\$1 4.94	409-210-015	SFR	\$1 4.94	409-230-029	SFR	\$1 4.94
409-191-006	SFR	\$1 4.94	409-210-016	SFR	\$1 4.94	409-230-030	SFR	\$1 4.94
409-191-007	SFR	\$1 4.94	409-210-017	SFR	\$1 4.94	409-240-001	SFR	\$1 4.94
409-191-008	INST	\$74.70	409-210-018	SFR	\$1 4.94	409-240-002	MFR2	\$29.88
409-191-012	MFR2	\$29.88	409-210-019	SFR	\$1 4.94	409-240-003	SFR	\$1 4.94
409-191-014	SFR	\$1 4.94	409-220-001	VMFR	\$7.46	409-240-005	SFR	\$1 4.94
409-191-015	MFR2	\$29.88	409-220-003	SFR	\$1 4.94	409-240-006	SFR	\$1 4.94
409-192-001	VMFR	\$7.46	409-220-004	SFR	\$1 4.94	409-240-011	VMFR	\$7.46
409-192-002	SFR	\$1 4.94	409-220-005	SFR	\$1 4.94	409-240-012	SFR	\$1 4.94
409-192-008	SFR	\$1 4.94	409-220-006	VSFR	\$7.46	409-240-013	SFR	\$1 4.94
409-192-010	SFR	\$1 4.94	409-220-007	VSFR	\$7.46	409-240-014	SFR	\$1 4.94
409-192-011	SFR	\$1 4.94	409-220-008	VSFR	\$7.46	409-240-015	SFR	\$1 4.94
409-192-013	SFR	\$1 4.94	409-220-011	SFR	\$1 4.94	409-240-017	VMFR	\$7.46

*CSA L-100 Countywide Street Lighting Final Annual Report  
Fiscal Year 2021-22*

Assessor's Parcel Number	Property Class	FY21-22 Service Charge	Assessor's Parcel Number	Property Class	FY21-22 Service Charge	Assessor's Parcel Number	Property Class	FY21-22 Service Charge
409-240-018	SFR	\$14.94	409-262-010	MFR5	\$74.70	409-282-013	SFR	\$14.94
409-240-019	VMFR	\$7.46	409-262-012	VSFR	\$7.46	409-282-015	SFR	\$14.94
409-240-020	SFR	\$14.94	409-262-013	VSFR	\$7.46	409-282-016	SFR	\$14.94
409-240-021	MFR	\$44.82	409-262-015	VSFR	\$7.46	409-282-017	SFR	\$14.94
409-240-022	MFR2	\$29.88	409-262-016	SFR	\$14.94	409-282-020	SFR	\$14.94
409-240-023	SFR	\$14.94	409-262-017	VSFR	\$7.46	409-282-021	SFR	\$14.94
409-240-024	SFR	\$14.94	409-262-018	SFR	\$14.94	409-282-022	VSFR	\$7.46
409-240-026	MFR2	\$29.88	409-271-001	SFR	\$14.94	409-291-006	SFR	\$14.94
409-240-027	SFR	\$14.94	409-271-004	SFR	\$14.94	409-291-008	VSFR	\$7.46
409-240-028	SFR	\$14.94	409-271-005	VSFR	\$7.46	409-291-015	SFR	\$14.94
409-240-029	VSFR	\$7.46	409-271-006	SFR	\$14.94	409-291-017	MFR2	\$29.88
409-240-030	VSFR	\$7.46	409-271-007	VSFR	\$7.46	409-291-018	MFR2	\$29.88
409-251-001	SFR	\$14.94	409-271-010	SFR	\$14.94	409-291-019	IND	\$74.70
409-251-002	SFR	\$14.94	409-271-011	VCOM	\$7.46	409-292-002	SFR	\$14.94
409-251-003	SFR	\$14.94	409-271-012	SFR	\$14.94	409-292-003	SFR	\$14.94
409-251-004	SFR	\$14.94	409-271-013	SFR	\$14.94	409-292-004	SFR	\$14.94
409-251-005	SFR	\$14.94	409-271-014	SFR	\$14.94	409-292-005	SFR	\$14.94
409-251-006	SFR	\$14.94	409-271-015	SFR	\$14.94	409-292-006	SFR	\$14.94
409-251-008	MFR2	\$29.88	409-271-016	SFR	\$14.94	409-311-004	IND	\$74.70
409-251-009	MFR2	\$29.88	409-271-018	SFR	\$14.94	409-311-005	IND	\$74.70
409-251-010	SFR	\$14.94	409-271-019	SFR	\$14.94	409-311-006	IND	\$74.70
409-251-011	SFR	\$14.94	409-271-020	SFR	\$14.94	409-311-008	IND	\$74.70
409-251-012	SFR	\$14.94	409-271-021	VMFR	\$7.46	409-311-016	IND	\$74.70
409-251-013	SFR	\$14.94	409-271-022	SFR	\$14.94	409-311-017	IND	\$74.70
409-251-014	SFR	\$14.94	409-271-023	SFR	\$14.94	409-311-019	IND	\$74.70
409-251-015	SFR	\$14.94	409-271-024	SFR	\$14.94	409-311-020	IND	\$74.70
409-251-018	SFR	\$14.94	409-271-025	VSFR	\$7.46	409-311-021	IND	\$74.70
409-251-019	VSFR	\$7.46	409-272-002	SFR	\$14.94	409-312-003	IND	\$74.70
409-251-020	VSFR	\$7.46	409-272-003	SFR	\$14.94	409-313-006	IND	\$74.70
409-251-021	VSFR	\$7.46	409-272-004	SFR	\$14.94	409-331-001	CONDO	\$7.46
409-252-006	MFR2	\$29.88	409-272-005	SFR	\$14.94	409-331-002	CONDO	\$7.46
409-252-011	INST	\$74.70	409-272-006	SFR	\$14.94	409-332-001	CONDO	\$7.46
409-261-005	SFR	\$14.94	409-272-007	VSFR	\$7.46	409-332-002	CONDO	\$7.46
409-261-007	SFR	\$14.94	409-272-010	VSFR	\$7.46	416-011-004	SFR	\$14.94
409-261-008	SFR	\$14.94	409-281-003	SFR	\$14.94	416-011-005	SFR	\$14.94
409-261-009	VSFR	\$7.46	409-281-004	SFR	\$14.94	416-011-006	SFR	\$14.94
409-261-010	SFR	\$14.94	409-281-005	SFR	\$14.94	416-012-001	SFR	\$14.94
409-261-011	MFR2	\$29.88	409-281-006	MFR2	\$29.88	416-012-002	SFR	\$14.94
409-261-012	VMFR	\$7.46	409-281-007	SFR	\$14.94	416-012-005	SFR	\$14.94
409-261-013	VSFR	\$7.46	409-281-009	SFR	\$14.94	416-012-006	SFR	\$14.94
409-261-014	SFR	\$14.94	409-281-010	SFR	\$14.94	416-012-007	SFR	\$14.94
409-261-016	VSFR	\$7.46	409-281-011	VSFR	\$7.46	416-012-008	SFR	\$14.94
409-261-017	SFR	\$14.94	409-281-012	SFR	\$14.94	416-012-009	SFR	\$14.94
409-261-018	SFR	\$14.94	409-281-013	SFR	\$14.94	416-012-010	SFR	\$14.94
409-261-019	SFR	\$14.94	409-281-014	VMFR	\$7.46	416-012-011	SFR	\$14.94
409-261-020	SFR	\$14.94	409-281-015	MFR	\$44.82	416-012-012	SFR	\$14.94
409-261-021	SFR	\$14.94	409-282-001	SFR	\$14.94	416-012-013	SFR	\$14.94
409-261-022	SFR	\$14.94	409-282-004	MFR2	\$29.88	416-012-017	SFR	\$14.94
409-261-023	SFR	\$14.94	409-282-006	VSFR	\$7.46	416-013-001	SFR	\$14.94
409-261-024	SFR	\$14.94	409-282-007	SFR	\$14.94	416-013-002	SFR	\$14.94
409-261-025	SFR	\$14.94	409-282-008	SFR	\$14.94	416-013-003	SFR	\$14.94
409-262-002	SFR	\$14.94	409-282-012	SFR	\$14.94	416-013-004	SFR	\$14.94

*CSA L-100 Countywide Street Lighting Final Annual Report  
Fiscal Year 2021-22*

Assessor's Parcel Number	Property Class	FY21-22 Service Charge	Assessor's Parcel Number	Property Class	FY21-22 Service Charge	Assessor's Parcel Number	Property Class	FY21-22 Service Charge
416-013-005	SFR	\$1 4.94	416-022-021	SFR	\$1 4.94	416-024-014	SFR	\$1 4.94
416-013-006	SFR	\$1 4.94	416-022-022	SFR	\$1 4.94	416-024-015	SFR	\$1 4.94
416-013-008	SFR	\$1 4.94	416-023-001	SFR	\$1 4.94	416-024-016	SFR	\$1 4.94
416-013-009	SFR	\$1 4.94	416-023-002	SFR	\$1 4.94	416-024-017	SFR	\$1 4.94
416-013-011	SFR	\$1 4.94	416-023-003	SFR	\$1 4.94	416-024-018	SFR	\$1 4.94
416-013-012	SFR	\$1 4.94	416-023-004	SFR	\$1 4.94	416-031-001	SFR	\$1 4.94
416-013-013	SFR	\$1 4.94	416-023-005	SFR	\$1 4.94	416-031-002	SFR	\$1 4.94
416-013-014	SFR	\$1 4.94	416-023-006	SFR	\$1 4.94	416-031-003	SFR	\$1 4.94
416-013-025	VSFR	\$7.46	416-023-007	SFR	\$1 4.94	416-031-004	SFR	\$1 4.94
416-013-026	SFR	\$1 4.94	416-023-008	SFR	\$1 4.94	416-031-005	SFR	\$1 4.94
416-013-027	SFR	\$1 4.94	416-023-009	SFR	\$1 4.94	416-031-006	SFR	\$1 4.94
416-013-028	SFR	\$1 4.94	416-023-010	SFR	\$1 4.94	416-031-007	SFR	\$1 4.94
416-021-001	SFR	\$1 4.94	416-023-011	SFR	\$1 4.94	416-031-008	SFR	\$1 4.94
416-021-002	SFR	\$1 4.94	416-023-012	SFR	\$1 4.94	416-031-009	SFR	\$1 4.94
416-021-003	SFR	\$1 4.94	416-023-013	SFR	\$1 4.94	416-031-010	SFR	\$1 4.94
416-021-004	SFR	\$1 4.94	416-023-014	SFR	\$1 4.94	416-031-011	SFR	\$1 4.94
416-021-005	SFR	\$1 4.94	416-023-015	SFR	\$1 4.94	416-031-012	SFR	\$1 4.94
416-021-006	SFR	\$1 4.94	416-023-016	SFR	\$1 4.94	416-031-013	SFR	\$1 4.94
416-021-007	SFR	\$1 4.94	416-023-017	SFR	\$1 4.94	416-031-014	SFR	\$1 4.94
416-021-008	SFR	\$1 4.94	416-023-018	SFR	\$1 4.94	416-031-015	SFR	\$1 4.94
416-021-009	SFR	\$1 4.94	416-023-019	SFR	\$1 4.94	416-031-016	SFR	\$1 4.94
416-021-010	SFR	\$1 4.94	416-023-020	SFR	\$1 4.94	416-031-017	SFR	\$1 4.94
416-021-011	SFR	\$1 4.94	416-023-021	SFR	\$1 4.94	416-031-018	SFR	\$1 4.94
416-021-012	SFR	\$1 4.94	416-023-022	SFR	\$1 4.94	416-031-019	SFR	\$1 4.94
416-021-013	SFR	\$1 4.94	416-023-023	SFR	\$1 4.94	416-031-020	SFR	\$1 4.94
416-021-014	SFR	\$1 4.94	416-023-024	SFR	\$1 4.94	416-031-021	SFR	\$1 4.94
416-021-015	SFR	\$1 4.94	416-023-025	SFR	\$1 4.94	416-031-022	SFR	\$1 4.94
416-021-016	SFR	\$1 4.94	416-023-026	SFR	\$1 4.94	416-031-023	SFR	\$1 4.94
416-021-017	SFR	\$1 4.94	416-023-027	SFR	\$1 4.94	416-031-024	SFR	\$1 4.94
416-021-018	SFR	\$1 4.94	416-023-028	SFR	\$1 4.94	416-031-025	SFR	\$1 4.94
416-021-019	SFR	\$1 4.94	416-023-029	SFR	\$1 4.94	416-031-026	SFR	\$1 4.94
416-021-020	SFR	\$1 4.94	416-023-030	SFR	\$1 4.94	416-031-027	SFR	\$1 4.94
416-021-021	SFR	\$1 4.94	416-023-031	SFR	\$1 4.94	416-031-028	SFR	\$1 4.94
416-021-022	SFR	\$1 4.94	416-023-032	SFR	\$1 4.94	416-031-029	SFR	\$1 4.94
416-021-023	SFR	\$1 4.94	416-023-033	SFR	\$1 4.94	416-031-030	SFR	\$1 4.94
416-021-024	SFR	\$1 4.94	416-023-034	SFR	\$1 4.94	416-031-031	SFR	\$1 4.94
416-022-001	SFR	\$1 4.94	416-023-035	SFR	\$1 4.94	416-031-032	SFR	\$1 4.94
416-022-002	SFR	\$1 4.94	416-023-036	SFR	\$1 4.94	416-032-001	SFR	\$1 4.94
416-022-003	SFR	\$1 4.94	416-023-037	SFR	\$1 4.94	416-032-002	SFR	\$1 4.94
416-022-004	SFR	\$1 4.94	416-024-001	SFR	\$1 4.94	416-032-003	SFR	\$1 4.94
416-022-009	SFR	\$1 4.94	416-024-002	SFR	\$1 4.94	416-032-004	SFR	\$1 4.94
416-022-010	SFR	\$1 4.94	416-024-003	SFR	\$1 4.94	416-032-005	SFR	\$1 4.94
416-022-011	SFR	\$1 4.94	416-024-004	SFR	\$1 4.94	416-032-006	SFR	\$1 4.94
416-022-012	SFR	\$1 4.94	416-024-005	SFR	\$1 4.94	416-032-007	SFR	\$1 4.94
416-022-013	SFR	\$1 4.94	416-024-006	SFR	\$1 4.94	416-032-008	SFR	\$1 4.94
416-022-014	SFR	\$1 4.94	416-024-007	SFR	\$1 4.94	416-032-009	SFR	\$1 4.94
416-022-015	SFR	\$1 4.94	416-024-008	SFR	\$1 4.94	416-032-010	SFR	\$1 4.94
416-022-016	SFR	\$1 4.94	416-024-009	SFR	\$1 4.94	416-032-012	SFR	\$1 4.94
416-022-017	SFR	\$1 4.94	416-024-010	SFR	\$1 4.94	416-032-018	SFR	\$1 4.94
416-022-018	SFR	\$1 4.94	416-024-011	SFR	\$1 4.94	416-032-019	SFR	\$1 4.94
416-022-019	SFR	\$1 4.94	416-024-012	SFR	\$1 4.94	416-032-020	SFR	\$1 4.94
416-022-020	SFR	\$1 4.94	416-024-013	SFR	\$1 4.94	416-032-021	SFR	\$1 4.94

*CSA L-100 Countywide Street Lighting Final Annual Report  
Fiscal Year 2021-22*

Assessor's Parcel Number	Property Class	FY21-22 Service Charge	Assessor's Parcel Number	Property Class	FY21-22 Service Charge	Assessor's Parcel Number	Property Class	FY21-22 Service Charge
416-032-022	SFR	\$1 4.94	416-043-023	SFR	\$1 4.94	416-051-039	SFR	\$1 4.94
416-032-023	SFR	\$1 4.94	416-043-024	SFR	\$1 4.94	416-051-040	SFR	\$1 4.94
416-032-024	SFR	\$1 4.94	416-043-025	SFR	\$1 4.94	416-051-041	SFR	\$1 4.94
416-032-025	SFR	\$1 4.94	416-043-026	SFR	\$1 4.94	416-051-042	SFR	\$1 4.94
416-032-026	SFR	\$1 4.94	416-043-027	SFR	\$1 4.94	416-051-043	SFR	\$1 4.94
416-032-027	SFR	\$1 4.94	416-043-028	SFR	\$1 4.94	416-051-044	SFR	\$1 4.94
416-032-028	SFR	\$1 4.94	416-043-029	SFR	\$1 4.94	416-051-045	SFR	\$1 4.94
416-032-029	SFR	\$1 4.94	416-043-030	SFR	\$1 4.94	416-051-046	SFR	\$1 4.94
416-032-030	SFR	\$1 4.94	416-043-031	SFR	\$1 4.94	416-052-001	SFR	\$1 4.94
416-032-031	SFR	\$1 4.94	416-043-032	SFR	\$1 4.94	416-052-002	SFR	\$1 4.94
416-032-032	SFR	\$1 4.94	416-043-033	SFR	\$1 4.94	416-052-003	SFR	\$1 4.94
416-042-001	SFR	\$1 4.94	416-043-034	SFR	\$1 4.94	416-052-004	SFR	\$1 4.94
416-042-020	SFR	\$1 4.94	416-043-035	SFR	\$1 4.94	416-052-005	SFR	\$1 4.94
416-042-021	SFR	\$1 4.94	416-043-036	SFR	\$1 4.94	416-052-006	SFR	\$1 4.94
416-042-022	SFR	\$1 4.94	416-051-001	SFR	\$1 4.94	416-052-007	SFR	\$1 4.94
416-042-023	SFR	\$1 4.94	416-051-002	SFR	\$1 4.94	416-052-008	SFR	\$1 4.94
416-042-024	SFR	\$1 4.94	416-051-003	SFR	\$1 4.94	416-052-009	SFR	\$1 4.94
416-042-025	SFR	\$1 4.94	416-051-004	SFR	\$1 4.94	416-052-010	SFR	\$1 4.94
416-042-026	SFR	\$1 4.94	416-051-005	SFR	\$1 4.94	416-052-011	SFR	\$1 4.94
416-042-027	SFR	\$1 4.94	416-051-006	SFR	\$1 4.94	416-052-012	SFR	\$1 4.94
416-042-028	SFR	\$1 4.94	416-051-007	SFR	\$1 4.94	416-052-013	SFR	\$1 4.94
416-042-029	SFR	\$1 4.94	416-051-008	SFR	\$1 4.94	416-052-014	SFR	\$1 4.94
416-042-030	SFR	\$1 4.94	416-051-009	SFR	\$1 4.94	416-052-015	SFR	\$1 4.94
416-042-031	SFR	\$1 4.94	416-051-010	SFR	\$1 4.94	416-052-016	SFR	\$1 4.94
416-042-032	SFR	\$1 4.94	416-051-011	SFR	\$1 4.94	416-052-017	SFR	\$1 4.94
416-042-033	SFR	\$1 4.94	416-051-012	SFR	\$1 4.94	416-052-018	SFR	\$1 4.94
416-042-034	SFR	\$1 4.94	416-051-013	SFR	\$1 4.94	416-052-019	SFR	\$1 4.94
416-042-035	SFR	\$1 4.94	416-051-014	SFR	\$1 4.94	416-052-020	SFR	\$1 4.94
416-042-036	SFR	\$1 4.94	416-051-015	SFR	\$1 4.94	416-052-021	SFR	\$1 4.94
416-042-037	SFR	\$1 4.94	416-051-016	SFR	\$1 4.94	416-052-022	SFR	\$1 4.94
416-043-001	SFR	\$1 4.94	416-051-017	SFR	\$1 4.94	416-052-023	SFR	\$1 4.94
416-043-002	SFR	\$1 4.94	416-051-018	SFR	\$1 4.94	416-052-024	SFR	\$1 4.94
416-043-003	SFR	\$1 4.94	416-051-019	SFR	\$1 4.94	416-052-025	SFR	\$1 4.94
416-043-004	SFR	\$1 4.94	416-051-020	SFR	\$1 4.94	416-052-026	SFR	\$1 4.94
416-043-005	SFR	\$1 4.94	416-051-021	SFR	\$1 4.94	416-052-027	SFR	\$1 4.94
416-043-006	SFR	\$1 4.94	416-051-022	SFR	\$1 4.94	416-052-028	SFR	\$1 4.94
416-043-007	SFR	\$1 4.94	416-051-023	SFR	\$1 4.94	416-052-029	SFR	\$1 4.94
416-043-008	SFR	\$1 4.94	416-051-024	SFR	\$1 4.94	416-052-030	SFR	\$1 4.94
416-043-009	SFR	\$1 4.94	416-051-025	SFR	\$1 4.94	416-052-031	SFR	\$1 4.94
416-043-010	SFR	\$1 4.94	416-051-026	SFR	\$1 4.94	416-052-032	SFR	\$1 4.94
416-043-011	SFR	\$1 4.94	416-051-027	SFR	\$1 4.94	416-052-033	SFR	\$1 4.94
416-043-012	SFR	\$1 4.94	416-051-028	SFR	\$1 4.94	416-052-034	SFR	\$1 4.94
416-043-013	SFR	\$1 4.94	416-051-029	SFR	\$1 4.94	416-052-035	SFR	\$1 4.94
416-043-014	SFR	\$1 4.94	416-051-030	SFR	\$1 4.94	416-052-036	SFR	\$1 4.94
416-043-015	SFR	\$1 4.94	416-051-031	SFR	\$1 4.94	416-052-037	SFR	\$1 4.94
416-043-016	SFR	\$1 4.94	416-051-032	SFR	\$1 4.94	416-052-038	SFR	\$1 4.94
416-043-017	SFR	\$1 4.94	416-051-033	SFR	\$1 4.94	416-052-039	SFR	\$1 4.94
416-043-018	SFR	\$1 4.94	416-051-034	SFR	\$1 4.94	416-052-040	SFR	\$1 4.94
416-043-019	SFR	\$1 4.94	416-051-035	SFR	\$1 4.94	416-052-041	SFR	\$1 4.94
416-043-020	SFR	\$1 4.94	416-051-036	SFR	\$1 4.94	416-052-042	SFR	\$1 4.94
416-043-021	SFR	\$1 4.94	416-051-037	SFR	\$1 4.94	416-052-043	SFR	\$1 4.94
416-043-022	SFR	\$1 4.94	416-051-038	SFR	\$1 4.94	416-052-044	SFR	\$1 4.94

*CSA L-100 Countywide Street Lighting Final Annual Report  
Fiscal Year 2021-22*

Assessor's Parcel Number	Property Class	FY21-22 Service Charge	Assessor's Parcel Number	Property Class	FY21-22 Service Charge	Assessor's Parcel Number	Property Class	FY21-22 Service Charge
416-052-045	SFR	\$1 4.94	416-061-033	SFR	\$1 4.94	416-062-022	SFR	\$1 4.94
416-052-046	SFR	\$1 4.94	416-061-034	SFR	\$1 4.94	416-062-023	SFR	\$1 4.94
416-052-047	SFR	\$1 4.94	416-061-035	SFR	\$1 4.94	416-062-024	SFR	\$1 4.94
416-052-048	SFR	\$1 4.94	416-061-036	SFR	\$1 4.94	416-062-025	SFR	\$1 4.94
416-052-049	SFR	\$1 4.94	416-061-037	SFR	\$1 4.94	416-062-026	SFR	\$1 4.94
416-052-050	SFR	\$1 4.94	416-061-038	SFR	\$1 4.94	416-062-027	SFR	\$1 4.94
416-052-051	SFR	\$1 4.94	416-061-039	SFR	\$1 4.94	416-062-028	SFR	\$1 4.94
416-052-052	SFR	\$1 4.94	416-061-040	SFR	\$1 4.94	416-062-029	SFR	\$1 4.94
416-052-053	SFR	\$1 4.94	416-061-041	SFR	\$1 4.94	416-062-030	SFR	\$1 4.94
416-052-054	SFR	\$1 4.94	416-061-042	SFR	\$1 4.94	416-062-031	SFR	\$1 4.94
416-052-055	SFR	\$1 4.94	416-061-043	SFR	\$1 4.94	416-062-032	SFR	\$1 4.94
416-052-056	SFR	\$1 4.94	416-061-044	SFR	\$1 4.94	416-062-033	SFR	\$1 4.94
416-052-057	SFR	\$1 4.94	416-061-045	SFR	\$1 4.94	416-062-034	SFR	\$1 4.94
416-052-058	SFR	\$1 4.94	416-061-046	SFR	\$1 4.94	416-062-035	SFR	\$1 4.94
416-052-059	SFR	\$1 4.94	416-061-047	SFR	\$1 4.94	416-062-036	SFR	\$1 4.94
416-052-060	SFR	\$1 4.94	416-061-048	SFR	\$1 4.94	416-062-037	SFR	\$1 4.94
416-052-061	SFR	\$1 4.94	416-061-049	SFR	\$1 4.94	416-062-038	SFR	\$1 4.94
416-052-062	SFR	\$1 4.94	416-061-050	SFR	\$1 4.94	416-062-039	SFR	\$1 4.94
416-052-063	SFR	\$1 4.94	416-061-051	SFR	\$1 4.94	416-062-040	SFR	\$1 4.94
416-052-064	SFR	\$1 4.94	416-061-052	SFR	\$1 4.94	416-062-041	SFR	\$1 4.94
416-061-001	SFR	\$1 4.94	416-061-053	SFR	\$1 4.94	416-062-042	SFR	\$1 4.94
416-061-002	SFR	\$1 4.94	416-061-054	SFR	\$1 4.94	416-062-043	SFR	\$1 4.94
416-061-003	SFR	\$1 4.94	416-061-055	SFR	\$1 4.94	416-062-044	SFR	\$1 4.94
416-061-004	SFR	\$1 4.94	416-061-056	SFR	\$1 4.94	416-062-045	SFR	\$1 4.94
416-061-005	SFR	\$1 4.94	416-061-057	SFR	\$1 4.94	416-062-046	SFR	\$1 4.94
416-061-006	SFR	\$1 4.94	416-061-058	SFR	\$1 4.94	416-063-002	SFR	\$1 4.94
416-061-007	SFR	\$1 4.94	416-061-059	SFR	\$1 4.94	416-063-003	SFR	\$1 4.94
416-061-008	SFR	\$1 4.94	416-061-060	SFR	\$1 4.94	416-063-004	SFR	\$1 4.94
416-061-009	SFR	\$1 4.94	416-061-061	SFR	\$1 4.94	416-063-005	SFR	\$1 4.94
416-061-010	SFR	\$1 4.94	416-061-062	SFR	\$1 4.94	416-063-006	SFR	\$1 4.94
416-061-011	SFR	\$1 4.94	416-061-063	SFR	\$1 4.94	416-063-007	SFR	\$1 4.94
416-061-012	SFR	\$1 4.94	416-062-001	SFR	\$1 4.94	416-063-008	SFR	\$1 4.94
416-061-013	SFR	\$1 4.94	416-062-002	SFR	\$1 4.94	416-063-009	SFR	\$1 4.94
416-061-014	SFR	\$1 4.94	416-062-003	SFR	\$1 4.94	416-063-010	SFR	\$1 4.94
416-061-015	SFR	\$1 4.94	416-062-004	SFR	\$1 4.94	416-063-011	SFR	\$1 4.94
416-061-016	SFR	\$1 4.94	416-062-005	SFR	\$1 4.94	416-063-012	SFR	\$1 4.94
416-061-017	SFR	\$1 4.94	416-062-006	SFR	\$1 4.94	416-063-013	SFR	\$1 4.94
416-061-018	SFR	\$1 4.94	416-062-007	SFR	\$1 4.94	416-063-014	SFR	\$1 4.94
416-061-019	SFR	\$1 4.94	416-062-008	SFR	\$1 4.94	416-063-015	SFR	\$1 4.94
416-061-020	SFR	\$1 4.94	416-062-009	SFR	\$1 4.94	416-063-016	SFR	\$1 4.94
416-061-021	SFR	\$1 4.94	416-062-010	SFR	\$1 4.94	416-063-017	SFR	\$1 4.94
416-061-022	SFR	\$1 4.94	416-062-011	SFR	\$1 4.94	416-063-018	SFR	\$1 4.94
416-061-023	SFR	\$1 4.94	416-062-012	SFR	\$1 4.94	416-063-019	SFR	\$1 4.94
416-061-024	SFR	\$1 4.94	416-062-013	SFR	\$1 4.94	416-063-020	SFR	\$1 4.94
416-061-025	SFR	\$1 4.94	416-062-014	SFR	\$1 4.94	416-063-021	SFR	\$1 4.94
416-061-026	SFR	\$1 4.94	416-062-015	SFR	\$1 4.94	416-063-022	SFR	\$1 4.94
416-061-027	SFR	\$1 4.94	416-062-016	SFR	\$1 4.94	416-063-023	SFR	\$1 4.94
416-061-028	SFR	\$1 4.94	416-062-017	SFR	\$1 4.94	416-071-001	SFR	\$1 4.94
416-061-029	SFR	\$1 4.94	416-062-018	SFR	\$1 4.94	416-071-002	SFR	\$1 4.94
416-061-030	SFR	\$1 4.94	416-062-019	SFR	\$1 4.94	416-071-003	SFR	\$1 4.94
416-061-031	SFR	\$1 4.94	416-062-020	SFR	\$1 4.94	416-071-004	SFR	\$1 4.94
416-061-032	SFR	\$1 4.94	416-062-021	SFR	\$1 4.94	416-071-005	SFR	\$1 4.94

*CSA L-100 Countywide Street Lighting Final Annual Report  
Fiscal Year 2021-22*

Assessor's Parcel Number	Property Class	FY21-22 Service Charge	Assessor's Parcel Number	Property Class	FY21-22 Service Charge	Assessor's Parcel Number	Property Class	FY21-22 Service Charge
416-071-006	SFR	\$1 4.94	416-072-017	SFR	\$1 4.94	416-081-004	SFR	\$1 4.94
416-071-007	SFR	\$1 4.94	416-072-018	SFR	\$1 4.94	416-081-005	SFR	\$1 4.94
416-071-008	SFR	\$1 4.94	416-072-019	SFR	\$1 4.94	416-081-006	SFR	\$1 4.94
416-071-009	SFR	\$1 4.94	416-072-020	SFR	\$1 4.94	416-081-007	SFR	\$1 4.94
416-071-010	SFR	\$1 4.94	416-072-021	SFR	\$1 4.94	416-081-008	SFR	\$1 4.94
416-071-011	SFR	\$1 4.94	416-072-022	SFR	\$1 4.94	416-081-009	SFR	\$1 4.94
416-071-012	SFR	\$1 4.94	416-072-023	SFR	\$1 4.94	416-081-010	SFR	\$1 4.94
416-071-013	SFR	\$1 4.94	416-072-024	SFR	\$1 4.94	416-081-011	SFR	\$1 4.94
416-071-014	SFR	\$1 4.94	416-072-025	SFR	\$1 4.94	416-081-012	SFR	\$1 4.94
416-071-015	SFR	\$1 4.94	416-072-026	SFR	\$1 4.94	416-081-013	SFR	\$1 4.94
416-071-016	SFR	\$1 4.94	416-072-027	SFR	\$1 4.94	416-081-014	SFR	\$1 4.94
416-071-017	SFR	\$1 4.94	416-072-028	SFR	\$1 4.94	416-081-015	SFR	\$1 4.94
416-071-018	SFR	\$1 4.94	416-072-029	SFR	\$1 4.94	416-081-016	SFR	\$1 4.94
416-071-019	SFR	\$1 4.94	416-072-030	SFR	\$1 4.94	416-081-017	SFR	\$1 4.94
416-071-020	SFR	\$1 4.94	416-072-031	SFR	\$1 4.94	416-081-018	SFR	\$1 4.94
416-071-021	SFR	\$1 4.94	416-073-003	MFR7	\$104.58	416-081-019	SFR	\$1 4.94
416-071-022	SFR	\$1 4.94	416-074-006	INST	\$74.70	416-081-020	SFR	\$1 4.94
416-071-023	SFR	\$1 4.94	416-074-020	SFR	\$1 4.94	416-081-021	SFR	\$1 4.94
416-071-024	SFR	\$1 4.94	416-074-021	SFR	\$1 4.94	416-081-022	SFR	\$1 4.94
416-071-025	SFR	\$1 4.94	416-074-022	SFR	\$1 4.94	416-081-023	SFR	\$1 4.94
416-071-026	SFR	\$1 4.94	416-074-023	SFR	\$1 4.94	416-081-024	SFR	\$1 4.94
416-071-027	SFR	\$1 4.94	416-074-024	SFR	\$1 4.94	416-081-025	SFR	\$1 4.94
416-071-028	SFR	\$1 4.94	416-074-025	SFR	\$1 4.94	416-081-026	SFR	\$1 4.94
416-071-029	SFR	\$1 4.94	416-074-026	SFR	\$1 4.94	416-081-027	SFR	\$1 4.94
416-071-030	SFR	\$1 4.94	416-074-027	SFR	\$1 4.94	416-081-028	SFR	\$1 4.94
416-071-031	SFR	\$1 4.94	416-074-028	SFR	\$1 4.94	416-081-029	SFR	\$1 4.94
416-071-032	SFR	\$1 4.94	416-074-029	SFR	\$1 4.94	416-081-030	SFR	\$1 4.94
416-071-033	SFR	\$1 4.94	416-074-030	SFR	\$1 4.94	416-081-031	SFR	\$1 4.94
416-071-034	SFR	\$1 4.94	416-074-031	SFR	\$1 4.94	416-081-032	SFR	\$1 4.94
416-071-035	SFR	\$1 4.94	416-074-032	SFR	\$1 4.94	416-081-033	SFR	\$1 4.94
416-071-036	SFR	\$1 4.94	416-074-033	SFR	\$1 4.94	416-081-034	SFR	\$1 4.94
416-071-037	SFR	\$1 4.94	416-074-034	SFR	\$1 4.94	416-081-035	SFR	\$1 4.94
416-071-038	SFR	\$1 4.94	416-074-035	SFR	\$1 4.94	416-081-036	SFR	\$1 4.94
416-071-039	SFR	\$1 4.94	416-074-036	SFR	\$1 4.94	416-081-037	SFR	\$1 4.94
416-071-040	SFR	\$1 4.94	416-074-037	SFR	\$1 4.94	416-081-038	SFR	\$1 4.94
416-071-041	SFR	\$1 4.94	416-074-038	SFR	\$1 4.94	416-081-039	SFR	\$1 4.94
416-072-001	SFR	\$1 4.94	416-074-042	SFR	\$1 4.94	416-081-040	SFR	\$1 4.94
416-072-002	SFR	\$1 4.94	416-074-043	SFR	\$1 4.94	416-081-041	SFR	\$1 4.94
416-072-003	SFR	\$1 4.94	416-074-044	SFR	\$1 4.94	416-081-042	SFR	\$1 4.94
416-072-004	SFR	\$1 4.94	416-074-045	SFR	\$1 4.94	416-081-043	SFR	\$1 4.94
416-072-005	SFR	\$1 4.94	416-074-046	SFR	\$1 4.94	416-081-044	SFR	\$1 4.94
416-072-006	SFR	\$1 4.94	416-074-047	SFR	\$1 4.94	416-081-045	SFR	\$1 4.94
416-072-007	SFR	\$1 4.94	416-074-048	SFR	\$1 4.94	416-081-046	SFR	\$1 4.94
416-072-008	SFR	\$1 4.94	416-074-049	SFR	\$1 4.94	416-081-047	SFR	\$1 4.94
416-072-009	SFR	\$1 4.94	416-074-050	SFR	\$1 4.94	416-081-048	SFR	\$1 4.94
416-072-010	SFR	\$1 4.94	416-074-051	SFR	\$1 4.94	416-081-049	SFR	\$1 4.94
416-072-011	SFR	\$1 4.94	416-074-052	SFR	\$1 4.94	416-081-050	SFR	\$1 4.94
416-072-012	SFR	\$1 4.94	416-074-053	SFR	\$1 4.94	416-081-051	SFR	\$1 4.94
416-072-013	SFR	\$1 4.94	416-074-054	SFR	\$1 4.94	416-081-052	SFR	\$1 4.94
416-072-014	SFR	\$1 4.94	416-081-001	SFR	\$1 4.94	416-082-001	SFR	\$1 4.94
416-072-015	SFR	\$1 4.94	416-081-002	SFR	\$1 4.94	416-082-002	SFR	\$1 4.94
416-072-016	SFR	\$1 4.94	416-081-003	SFR	\$1 4.94	416-082-003	SFR	\$1 4.94

*CSA L-100 Countywide Street Lighting Final Annual Report  
Fiscal Year 2021-22*

Assessor's Parcel Number	Property Class	FY21-22 Service Charge	Assessor's Parcel Number	Property Class	FY21-22 Service Charge	Assessor's Parcel Number	Property Class	FY21-22 Service Charge
416-082-004	SFR	\$1 4.94	416-092-004	SFR	\$1 4.94	418-061-011	SFR	\$1 4.94
416-082-005	SFR	\$1 4.94	416-092-005	SFR	\$1 4.94	418-061-012	SFR	\$1 4.94
416-082-006	SFR	\$1 4.94	416-092-006	SFR	\$1 4.94	418-061-013	SFR	\$1 4.94
416-082-007	SFR	\$1 4.94	416-092-007	SFR	\$1 4.94	418-061-014	SFR	\$1 4.94
416-082-008	SFR	\$1 4.94	416-092-008	SFR	\$1 4.94	418-061-015	SFR	\$1 4.94
416-082-009	SFR	\$1 4.94	416-092-009	SFR	\$1 4.94	418-061-016	MFR2	\$29.88
416-082-010	SFR	\$1 4.94	416-092-010	SFR	\$1 4.94	418-061-017	SFR	\$1 4.94
416-082-011	SFR	\$1 4.94	416-092-011	SFR	\$1 4.94	418-061-018	SFR	\$1 4.94
416-082-012	SFR	\$1 4.94	416-092-012	SFR	\$1 4.94	418-061-019	SFR	\$1 4.94
416-082-013	SFR	\$1 4.94	416-092-013	SFR	\$1 4.94	418-061-020	SFR	\$1 4.94
416-082-014	SFR	\$1 4.94	416-092-014	SFR	\$1 4.94	418-061-021	SFR	\$1 4.94
416-082-015	SFR	\$1 4.94	416-092-015	SFR	\$1 4.94	418-061-022	SFR	\$1 4.94
416-082-016	SFR	\$1 4.94	416-092-016	SFR	\$1 4.94	418-062-001	SFR	\$1 4.94
416-082-017	SFR	\$1 4.94	416-092-017	SFR	\$1 4.94	418-062-002	SFR	\$1 4.94
416-091-001	SFR	\$1 4.94	416-092-018	SFR	\$1 4.94	418-062-003	SFR	\$1 4.94
416-091-002	SFR	\$1 4.94	416-092-019	SFR	\$1 4.94	418-062-004	MFR2	\$29.88
416-091-003	SFR	\$1 4.94	416-092-020	SFR	\$1 4.94	418-062-005	SFR	\$1 4.94
416-091-004	SFR	\$1 4.94	416-092-021	SFR	\$1 4.94	418-062-006	SFR	\$1 4.94
416-091-005	SFR	\$1 4.94	416-092-022	SFR	\$1 4.94	418-062-007	SFR	\$1 4.94
416-091-006	SFR	\$1 4.94	416-092-023	SFR	\$1 4.94	418-062-008	MFR	\$44.82
416-091-007	SFR	\$1 4.94	416-092-024	SFR	\$1 4.94	418-062-009	SFR	\$1 4.94
416-091-008	SFR	\$1 4.94	416-092-025	SFR	\$1 4.94	418-062-010	SFR	\$1 4.94
416-091-009	SFR	\$1 4.94	416-092-026	SFR	\$1 4.94	418-062-011	SFR	\$1 4.94
416-091-010	SFR	\$1 4.94	416-092-027	SFR	\$1 4.94	418-062-012	SFR	\$1 4.94
416-091-011	SFR	\$1 4.94	416-092-028	SFR	\$1 4.94	418-062-013	SFR	\$1 4.94
416-091-012	SFR	\$1 4.94	416-092-029	SFR	\$1 4.94	418-062-014	SFR	\$1 4.94
416-091-013	SFR	\$1 4.94	416-092-030	SFR	\$1 4.94	418-062-015	SFR	\$1 4.94
416-091-014	SFR	\$1 4.94	416-092-031	SFR	\$1 4.94	418-062-016	SFR	\$1 4.94
416-091-015	SFR	\$1 4.94	416-092-032	SFR	\$1 4.94	418-063-001	SFR	\$1 4.94
416-091-016	SFR	\$1 4.94	416-092-033	SFR	\$1 4.94	418-063-002	SFR	\$1 4.94
416-091-017	SFR	\$1 4.94	416-092-034	SFR	\$1 4.94	418-063-003	SFR	\$1 4.94
416-091-018	SFR	\$1 4.94	416-092-035	SFR	\$1 4.94	418-063-004	SFR	\$1 4.94
416-091-019	SFR	\$1 4.94	416-092-036	SFR	\$1 4.94	418-063-005	SFR	\$1 4.94
416-091-020	SFR	\$1 4.94	416-092-037	SFR	\$1 4.94	418-063-006	SFR	\$1 4.94
416-091-021	SFR	\$1 4.94	416-092-038	SFR	\$1 4.94	418-063-007	SFR	\$1 4.94
416-091-022	SFR	\$1 4.94	416-092-039	SFR	\$1 4.94	418-063-008	SFR	\$1 4.94
416-091-023	SFR	\$1 4.94	416-092-040	SFR	\$1 4.94	418-063-009	SFR	\$1 4.94
416-091-024	SFR	\$1 4.94	416-092-041	SFR	\$1 4.94	418-063-010	SFR	\$1 4.94
416-091-025	SFR	\$1 4.94	416-092-042	SFR	\$1 4.94	418-063-011	SFR	\$1 4.94
416-091-026	SFR	\$1 4.94	418-021-002	SFR	\$1 4.94	418-071-001	SFR	\$1 4.94
416-091-027	SFR	\$1 4.94	418-021-003	SFR	\$1 4.94	418-071-002	SFR	\$1 4.94
416-091-028	SFR	\$1 4.94	418-021-007	VSFR	\$7.46	418-071-003	SFR	\$1 4.94
416-091-029	SFR	\$1 4.94	418-061-001	SFR	\$1 4.94	418-071-004	SFR	\$1 4.94
416-091-030	SFR	\$1 4.94	418-061-002	SFR	\$1 4.94	418-071-005	SFR	\$1 4.94
416-091-031	SFR	\$1 4.94	418-061-003	SFR	\$1 4.94	418-071-006	SFR	\$1 4.94
416-091-032	SFR	\$1 4.94	418-061-004	SFR	\$1 4.94	418-071-007	SFR	\$1 4.94
416-091-033	SFR	\$1 4.94	418-061-005	SFR	\$1 4.94	418-071-008	SFR	\$1 4.94
416-091-034	SFR	\$1 4.94	418-061-006	SFR	\$1 4.94	418-071-009	SFR	\$1 4.94
416-091-035	SFR	\$1 4.94	418-061-007	SFR	\$1 4.94	418-071-010	SFR	\$1 4.94
416-092-001	SFR	\$1 4.94	418-061-008	SFR	\$1 4.94	418-071-012	SFR	\$1 4.94
416-092-002	SFR	\$1 4.94	418-061-009	SFR	\$1 4.94	418-071-013	SFR	\$1 4.94
416-092-003	SFR	\$1 4.94	418-061-010	SFR	\$1 4.94	418-071-014	SFR	\$1 4.94



*CSA L-100 Countywide Street Lighting Final Annual Report  
Fiscal Year 2021-22*

Assessor's Parcel Number	Property Class	FY21-22 Service Charge	Assessor's Parcel Number	Property Class	FY21-22 Service Charge	Assessor's Parcel Number	Property Class	FY21-22 Service Charge
418-071-015	SFR	\$1 4.94	418-080-023	SFR	\$1 4.94	418-100-027	SFR	\$1 4.94
418-071-016	SFR	\$1 4.94	418-080-024	SFR	\$1 4.94	418-100-028	SFR	\$1 4.94
418-071-017	SFR	\$1 4.94	418-080-025	SFR	\$1 4.94	418-100-029	SFR	\$1 4.94
418-071-018	SFR	\$1 4.94	418-080-026	SFR	\$1 4.94	418-100-030	SFR	\$1 4.94
418-071-019	SFR	\$1 4.94	418-090-001	SFR	\$1 4.94	418-100-031	SFR	\$1 4.94
418-071-020	SFR	\$1 4.94	418-090-006	SFR	\$1 4.94	418-100-032	SFR	\$1 4.94
418-071-021	SFR	\$1 4.94	418-090-007	SFR	\$1 4.94	418-100-033	SFR	\$1 4.94
418-071-022	SFR	\$1 4.94	418-090-008	SFR	\$1 4.94	418-100-034	SFR	\$1 4.94
418-071-024	SFR	\$1 4.94	418-090-009	VSFR	\$7.46	418-100-035	SFR	\$1 4.94
418-071-026	MFR2	\$29.88	418-090-010	SFR	\$1 4.94	418-100-036	SFR	\$1 4.94
418-071-027	SFR	\$1 4.94	418-090-011	SFR	\$1 4.94	418-100-037	SFR	\$1 4.94
418-071-028	SFR	\$1 4.94	418-090-012	SFR	\$1 4.94	418-100-039	SFR	\$1 4.94
418-071-029	SFR	\$1 4.94	418-090-013	SFR	\$1 4.94	418-100-040	SFR	\$1 4.94
418-071-030	MFR2	\$29.88	418-090-019	SFR	\$1 4.94	418-100-041	SFR	\$1 4.94
418-071-031	SFR	\$1 4.94	418-090-020	SFR	\$1 4.94	418-100-042	SFR	\$1 4.94
418-071-032	SFR	\$1 4.94	418-090-021	SFR	\$1 4.94	418-100-045	SFR	\$1 4.94
418-071-033	SFR	\$1 4.94	418-090-024	SFR	\$1 4.94	418-100-048	SFR	\$1 4.94
418-071-034	SFR	\$1 4.94	418-090-025	SFR	\$1 4.94	418-100-049	SFR	\$1 4.94
418-071-035	MFR2	\$29.88	418-090-026	SFR	\$1 4.94	418-100-050	SFR	\$1 4.94
418-071-036	SFR	\$1 4.94	418-090-027	SFR	\$1 4.94	418-100-051	SFR	\$1 4.94
418-072-002	SFR	\$1 4.94	418-090-028	SFR	\$1 4.94	418-111-001	SFR	\$1 4.94
418-072-003	SFR	\$1 4.94	418-090-029	VSFR	\$7.46	418-111-002	SFR	\$1 4.94
418-072-004	SFR	\$1 4.94	418-090-030	SFR	\$1 4.94	418-111-003	SFR	\$1 4.94
418-072-005	SFR	\$1 4.94	418-090-031	SFR	\$1 4.94	418-111-004	SFR	\$1 4.94
418-072-006	SFR	\$1 4.94	418-090-033	SFR	\$1 4.94	418-111-005	SFR	\$1 4.94
418-072-008	SFR	\$1 4.94	418-090-034	SFR	\$1 4.94	418-111-006	SFR	\$1 4.94
418-072-009	SFR	\$1 4.94	418-090-036	SFR	\$1 4.94	418-111-007	SFR	\$1 4.94
418-072-010	SFR	\$1 4.94	418-090-037	SFR	\$1 4.94	418-111-008	SFR	\$1 4.94
418-072-011	SFR	\$1 4.94	418-090-041	SFR	\$1 4.94	418-111-009	SFR	\$1 4.94
418-072-012	SFR	\$1 4.94	418-090-042	SFR	\$1 4.94	418-111-010	SFR	\$1 4.94
418-072-013	SFR	\$1 4.94	418-100-001	SFR	\$1 4.94	418-111-013	SFR	\$1 4.94
418-072-031	SFR	\$1 4.94	418-100-002	SFR	\$1 4.94	418-111-014	SFR	\$1 4.94
418-080-001	SFR	\$1 4.94	418-100-004	SFR	\$1 4.94	418-111-015	MFR2	\$29.88
418-080-003	SFR	\$1 4.94	418-100-005	SFR	\$1 4.94	418-111-016	MFR2	\$29.88
418-080-004	SFR	\$1 4.94	418-100-006	SFR	\$1 4.94	418-111-017	MFR2	\$29.88
418-080-005	SFR	\$1 4.94	418-100-007	SFR	\$1 4.94	418-111-018	SFR	\$1 4.94
418-080-006	SFR	\$1 4.94	418-100-008	SFR	\$1 4.94	418-111-019	SFR	\$1 4.94
418-080-007	SFR	\$1 4.94	418-100-009	SFR	\$1 4.94	418-111-020	SFR	\$1 4.94
418-080-008	SFR	\$1 4.94	418-100-010	SFR	\$1 4.94	418-111-021	SFR	\$1 4.94
418-080-009	SFR	\$1 4.94	418-100-011	SFR	\$1 4.94	418-111-022	SFR	\$1 4.94
418-080-010	SFR	\$1 4.94	418-100-012	SFR	\$1 4.94	418-111-023	SFR	\$1 4.94
418-080-011	SFR	\$1 4.94	418-100-013	SFR	\$1 4.94	418-111-024	SFR	\$1 4.94
418-080-012	SFR	\$1 4.94	418-100-014	SFR	\$1 4.94	418-111-025	SFR	\$1 4.94
418-080-013	SFR	\$1 4.94	418-100-017	SFR	\$1 4.94	418-111-026	SFR	\$1 4.94
418-080-014	SFR	\$1 4.94	418-100-018	SFR	\$1 4.94	418-111-027	SFR	\$1 4.94
418-080-016	SFR	\$1 4.94	418-100-020	SFR	\$1 4.94	418-111-028	SFR	\$1 4.94
418-080-017	SFR	\$1 4.94	418-100-021	SFR	\$1 4.94	418-111-029	SFR	\$1 4.94
418-080-018	SFR	\$1 4.94	418-100-022	VSFR	\$7.46	418-111-030	SFR	\$1 4.94
418-080-019	SFR	\$1 4.94	418-100-023	VSFR	\$7.46	418-111-031	SFR	\$1 4.94
418-080-020	SFR	\$1 4.94	418-100-024	SFR	\$1 4.94	418-111-032	SFR	\$1 4.94
418-080-021	SFR	\$1 4.94	418-100-025	SFR	\$1 4.94	418-111-033	SFR	\$1 4.94
418-080-022	SFR	\$1 4.94	418-100-026	SFR	\$1 4.94	418-111-034	SFR	\$1 4.94

*CSA L-100 Countywide Street Lighting Final Annual Report  
Fiscal Year 2021-22*

Assessor's Parcel Number	Property Class	FY21-22 Service Charge	Assessor's Parcel Number	Property Class	FY21-22 Service Charge	Assessor's Parcel Number	Property Class	FY21-22 Service Charge
418-111-035	SFR	\$1 4.94	418-112-050	SFR	\$1 4.94	418-121-049	SFR	\$1 4.94
418-111-036	SFR	\$1 4.94	418-112-053	SFR	\$1 4.94	418-121-050	VSFR	\$7.46
418-111-037	MFR2	\$29.88	418-112-054	VSFR	\$7.46	418-122-001	SFR	\$1 4.94
418-111-038	SFR	\$1 4.94	418-112-058	SFR	\$1 4.94	418-122-002	SFR	\$1 4.94
418-111-043	SFR	\$1 4.94	418-112-059	MFR2	\$29.88	418-122-003	SFR	\$1 4.94
418-111-044	SFR	\$1 4.94	418-112-060	SFR	\$1 4.94	418-122-004	SFR	\$1 4.94
418-111-045	SFR	\$1 4.94	418-112-061	SFR	\$1 4.94	418-122-005	SFR	\$1 4.94
418-111-046	SFR	\$1 4.94	418-112-062	SFR	\$1 4.94	418-122-006	SFR	\$1 4.94
418-111-047	SFR	\$1 4.94	418-112-063	SFR	\$1 4.94	418-122-008	SFR	\$1 4.94
418-111-048	SFR	\$1 4.94	418-112-064	SFR	\$1 4.94	418-122-013	SFR	\$1 4.94
418-111-049	COM	\$74.70	418-112-065	SFR	\$1 4.94	418-122-014	MFR2	\$29.88
418-111-050	SFR	\$1 4.94	418-112-066	SFR	\$1 4.94	418-122-016	SFR	\$1 4.94
418-111-051	SFR	\$1 4.94	418-112-067	SFR	\$1 4.94	418-122-018	SFR	\$1 4.94
418-112-001	SFR	\$1 4.94	418-112-070	SFR	\$1 4.94	418-122-019	SFR	\$1 4.94
418-112-002	MFR2	\$29.88	418-112-071	SFR	\$1 4.94	418-122-021	SFR	\$1 4.94
418-112-003	SFR	\$1 4.94	418-112-072	SFR	\$1 4.94	418-122-022	SFR	\$1 4.94
418-112-005	MFR2	\$29.88	418-112-073	SFR	\$1 4.94	418-122-023	SFR	\$1 4.94
418-112-006	MFR2	\$29.88	418-112-074	VSFR	\$7.46	418-122-024	SFR	\$1 4.94
418-112-008	SFR	\$1 4.94	418-121-001	MFR	\$44.82	418-122-025	SFR	\$1 4.94
418-112-009	SFR	\$1 4.94	418-121-002	SFR	\$1 4.94	418-122-026	SFR	\$1 4.94
418-112-010	SFR	\$1 4.94	418-121-003	SFR	\$1 4.94	418-122-027	SFR	\$1 4.94
418-112-011	SFR	\$1 4.94	418-121-006	VSFR	\$7.46	418-122-028	SFR	\$1 4.94
418-112-012	SFR	\$1 4.94	418-121-007	SFR	\$1 4.94	418-122-029	SFR	\$1 4.94
418-112-013	SFR	\$1 4.94	418-121-008	SFR	\$1 4.94	418-122-030	SFR	\$1 4.94
418-112-014	SFR	\$1 4.94	418-121-009	SFR	\$1 4.94	418-122-031	SFR	\$1 4.94
418-112-015	SFR	\$1 4.94	418-121-010	SFR	\$1 4.94	418-122-032	SFR	\$1 4.94
418-112-016	SFR	\$1 4.94	418-121-011	SFR	\$1 4.94	418-122-033	SFR	\$1 4.94
418-112-020	SFR	\$1 4.94	418-121-012	SFR	\$1 4.94	418-122-034	SFR	\$1 4.94
418-112-021	SFR	\$1 4.94	418-121-013	SFR	\$1 4.94	418-122-035	SFR	\$1 4.94
418-112-022	SFR	\$1 4.94	418-121-017	SFR	\$1 4.94	418-122-036	SFR	\$1 4.94
418-112-023	SFR	\$1 4.94	418-121-018	SFR	\$1 4.94	418-122-040	SFR	\$1 4.94
418-112-026	SFR	\$1 4.94	418-121-020	SFR	\$1 4.94	418-122-041	SFR	\$1 4.94
418-112-027	SFR	\$1 4.94	418-121-021	SFR	\$1 4.94	418-122-042	SFR	\$1 4.94
418-112-028	SFR	\$1 4.94	418-121-022	SFR	\$1 4.94	418-122-043	SFR	\$1 4.94
418-112-029	SFR	\$1 4.94	418-121-023	SFR	\$1 4.94	418-122-044	MFR2	\$29.88
418-112-030	SFR	\$1 4.94	418-121-024	VSFR	\$7.46	418-122-045	SFR	\$1 4.94
418-112-031	SFR	\$1 4.94	418-121-025	VSFR	\$7.46	418-122-046	SFR	\$1 4.94
418-112-032	SFR	\$1 4.94	418-121-029	SFR	\$1 4.94	418-122-048	SFR	\$1 4.94
418-112-033	SFR	\$1 4.94	418-121-030	SFR	\$1 4.94	418-122-049	VSFR	\$7.46
418-112-034	SFR	\$1 4.94	418-121-031	SFR	\$1 4.94	418-122-050	SFR	\$1 4.94
418-112-035	VSFR	\$7.46	418-121-032	SFR	\$1 4.94	418-122-051	SFR	\$1 4.94
418-112-036	SFR	\$1 4.94	418-121-033	SFR	\$1 4.94	418-122-052	SFR	\$1 4.94
418-112-038	SFR	\$1 4.94	418-121-034	SFR	\$1 4.94	418-122-053	SFR	\$1 4.94
418-112-039	SFR	\$1 4.94	418-121-035	SFR	\$1 4.94	418-122-054	SFR	\$1 4.94
418-112-041	SFR	\$1 4.94	418-121-037	VSFR	\$7.46	418-122-055	SFR	\$1 4.94
418-112-043	SFR	\$1 4.94	418-121-042	VSFR	\$7.46	418-131-003	VSFR	\$7.46
418-112-044	SFR	\$1 4.94	418-121-043	VSFR	\$7.46	418-131-004	VSFR	\$7.46
418-112-045	SFR	\$1 4.94	418-121-044	SFR	\$1 4.94	418-131-006	VSFR	\$7.46
418-112-046	SFR	\$1 4.94	418-121-045	SFR	\$1 4.94	418-131-007	SFR	\$1 4.94
418-112-047	SFR	\$1 4.94	418-121-046	SFR	\$1 4.94	418-132-004	SFR	\$1 4.94
418-112-048	SFR	\$1 4.94	418-121-047	SFR	\$1 4.94	418-132-005	SFR	\$1 4.94
418-112-049	SFR	\$1 4.94	418-121-048	SFR	\$1 4.94	418-132-006	VSFR	\$7.46

*CSA L-100 Countywide Street Lighting Final Annual Report  
Fiscal Year 2021-22*

Assessor's Parcel Number	Property Class	FY21-22 Service Charge	Assessor's Parcel Number	Property Class	FY21-22 Service Charge	Assessor's Parcel Number	Property Class	FY21-22 Service Charge
418-132-007	SFR	\$1 4.94	418-141-010	SFR	\$1 4.94	418-143-031	SFR	\$1 4.94
418-132-008	SFR	\$1 4.94	418-141-013	VSFR	\$7.46	418-143-032	SFR	\$1 4.94
418-132-009	VSFR	\$7.46	418-141-014	VSFR	\$7.46	418-143-033	SFR	\$1 4.94
418-132-010	VSFR	\$7.46	418-141-015	SFR	\$1 4.94	418-143-035	SFR	\$1 4.94
418-132-011	SFR	\$1 4.94	418-141-021	SFR	\$1 4.94	418-143-036	SFR	\$1 4.94
418-132-012	SFR	\$1 4.94	418-141-023	VSFR	\$7.46	418-143-037	SFR	\$1 4.94
418-132-013	SFR	\$1 4.94	418-141-024	VSFR	\$7.46	418-143-038	SFR	\$1 4.94
418-132-014	SFR	\$1 4.94	418-141-025	SFR	\$1 4.94	418-143-040	VSFR	\$7.46
418-132-015	SFR	\$1 4.94	418-141-026	SFR	\$1 4.94	418-143-041	SFR	\$1 4.94
418-132-016	SFR	\$1 4.94	418-142-001	SFR	\$1 4.94	418-143-042	SFR	\$1 4.94
418-132-017	SFR	\$1 4.94	418-142-003	SFR	\$1 4.94	418-143-043	SFR	\$1 4.94
418-132-019	VSFR	\$7.46	418-142-006	SFR	\$1 4.94	418-143-044	SFR	\$1 4.94
418-132-021	SFR	\$1 4.94	418-142-007	SFR	\$1 4.94	418-143-045	SFR	\$1 4.94
418-132-023	SFR	\$1 4.94	418-142-008	SFR	\$1 4.94	418-150-004	SFR	\$1 4.94
418-132-024	SFR	\$1 4.94	418-142-009	VSFR	\$7.46	418-150-006	MFR2	\$29.88
418-132-025	SFR	\$1 4.94	418-142-013	VSFR	\$7.46	418-150-007	SFR	\$1 4.94
418-132-026	VSFR	\$7.46	418-142-014	VSFR	\$7.46	418-150-008	SFR	\$1 4.94
418-132-029	SFR	\$1 4.94	418-142-015	VSFR	\$7.46	418-150-010	SFR	\$1 4.94
418-132-030	SFR	\$1 4.94	418-142-016	VSFR	\$7.46	418-150-011	SFR	\$1 4.94
418-132-031	SFR	\$1 4.94	418-142-017	SFR	\$1 4.94	418-160-001	SFR	\$1 4.94
418-132-032	SFR	\$1 4.94	418-142-018	SFR	\$1 4.94	418-160-003	VSFR	\$7.46
418-132-036	SFR	\$1 4.94	418-142-021	SFR	\$1 4.94	418-160-004	SFR	\$1 4.94
418-132-037	VSFR	\$7.46	418-142-022	VSFR	\$7.46	418-160-005	VSFR	\$7.46
418-132-039	SFR	\$1 4.94	418-142-023	SFR	\$1 4.94	418-160-006	SFR	\$1 4.94
418-132-040	VSFR	\$7.46	418-142-024	SFR	\$1 4.94	418-170-002	SFR	\$1 4.94
418-132-042	SFR	\$1 4.94	418-142-025	SFR	\$1 4.94	418-170-004	VSFR	\$7.46
418-132-043	SFR	\$1 4.94	418-142-026	VSFR	\$7.46	418-170-005	SFR	\$1 4.94
418-133-001	SFR	\$1 4.94	418-142-027	SFR	\$1 4.94	418-170-006	VSFR	\$7.46
418-133-002	SFR	\$1 4.94	418-142-031	VSFR	\$7.46	418-170-013	SFR	\$1 4.94
418-133-003	SFR	\$1 4.94	418-142-032	SFR	\$1 4.94	418-170-017	SFR	\$1 4.94
418-133-004	SFR	\$1 4.94	418-142-033	SFR	\$1 4.94	418-170-018	SFR	\$1 4.94
418-133-005	SFR	\$1 4.94	418-142-035	SFR	\$1 4.94	418-170-020	SFR	\$1 4.94
418-133-006	SFR	\$1 4.94	418-142-036	VSFR	\$7.46	418-170-022	SFR	\$1 4.94
418-133-007	SFR	\$1 4.94	418-143-001	VSFR	\$7.46	418-170-027	SFR	\$1 4.94
418-133-008	SFR	\$1 4.94	418-143-002	VSFR	\$7.46	418-170-028	SFR	\$1 4.94
418-133-009	SFR	\$1 4.94	418-143-003	VSFR	\$7.46	418-170-030	VSFR	\$7.46
418-133-012	SFR	\$1 4.94	418-143-004	VSFR	\$7.46	418-170-032	SFR	\$1 4.94
418-133-013	SFR	\$1 4.94	418-143-005	VSFR	\$7.46	418-170-033	MFR2	\$29.88
418-133-014	SFR	\$1 4.94	418-143-006	VSFR	\$7.46	418-190-001	SFR	\$1 4.94
418-133-015	SFR	\$1 4.94	418-143-007	SFR	\$1 4.94	418-190-005	SFR	\$1 4.94
418-133-016	MFR2	\$29.88	418-143-015	SFR	\$1 4.94	418-190-010	SFR	\$1 4.94
418-133-018	MFR2	\$29.88	418-143-016	SFR	\$1 4.94	418-190-011	SFR	\$1 4.94
418-133-019	SFR	\$1 4.94	418-143-017	SFR	\$1 4.94	418-190-012	SFR	\$1 4.94
418-133-020	SFR	\$1 4.94	418-143-018	SFR	\$1 4.94	418-190-014	SFR	\$1 4.94
418-133-021	SFR	\$1 4.94	418-143-019	VSFR	\$7.46	418-190-015	SFR	\$1 4.94
418-141-001	SFR	\$1 4.94	418-143-022	SFR	\$1 4.94	418-190-017	SFR	\$1 4.94
418-141-003	VSFR	\$7.46	418-143-023	SFR	\$1 4.94	418-190-018	SFR	\$1 4.94
418-141-005	SFR	\$1 4.94	418-143-024	SFR	\$1 4.94	418-190-019	SFR	\$1 4.94
418-141-006	SFR	\$1 4.94	418-143-025	SFR	\$1 4.94	418-190-024	SFR	\$1 4.94
418-141-007	VSFR	\$7.46	418-143-026	SFR	\$1 4.94	418-190-025	SFR	\$1 4.94
418-141-008	SFR	\$1 4.94	418-143-029	SFR	\$1 4.94	418-190-027	SFR	\$1 4.94
418-141-009	SFR	\$1 4.94	418-143-030	VSFR	\$7.46	418-190-030	SFR	\$1 4.94

*CSA L-100 Countywide Street Lighting Final Annual Report  
Fiscal Year 2021-22*

Assessor's Parcel Number	Property Class	FY21-22 Service Charge	Assessor's Parcel Number	Property Class	FY21-22 Service Charge	Assessor's Parcel Number	Property Class	FY21-22 Service Charge
418-190-031	VSFR	\$7.46	419-052-012	SFR	\$14.94	419-072-005	SFR	\$14.94
418-190-033	SFR	\$14.94	419-052-013	SFR	\$14.94	419-072-008	SFR	\$14.94
418-190-036	VSFR	\$7.46	419-052-014	SFR	\$14.94	419-072-009	SFR	\$14.94
418-190-037	SFR	\$14.94	419-052-015	SFR	\$14.94	419-072-010	SFR	\$14.94
418-190-038	SFR	\$14.94	419-052-016	SFR	\$14.94	419-072-011	SFR	\$14.94
418-190-040	SFR	\$14.94	419-052-017	SFR	\$14.94	419-072-013	SFR	\$14.94
418-190-041	SFR	\$14.94	419-052-018	SFR	\$14.94	419-072-014	SFR	\$14.94
418-200-005	SFR	\$14.94	419-052-019	SFR	\$14.94	419-072-016	SFR	\$14.94
418-200-007	SFR	\$14.94	419-052-020	SFR	\$14.94	419-072-017	SFR	\$14.94
418-200-008	SFR	\$14.94	419-061-002	SFR	\$14.94	419-072-018	SFR	\$14.94
418-200-011	SFR	\$14.94	419-061-003	SFR	\$14.94	419-072-019	SFR	\$14.94
418-200-012	SFR	\$14.94	419-061-004	SFR	\$14.94	419-072-020	SFR	\$14.94
418-200-019	SFR	\$14.94	419-061-005	SFR	\$14.94	419-081-007	SFR	\$14.94
418-200-020	VSFR	\$7.46	419-061-006	SFR	\$14.94	419-081-008	SFR	\$14.94
418-200-021	SFR	\$14.94	419-061-007	SFR	\$14.94	419-081-011	SFR	\$14.94
418-200-023	SFR	\$14.94	419-061-008	SFR	\$14.94	419-081-012	SFR	\$14.94
418-200-024	SFR	\$14.94	419-061-009	SFR	\$14.94	419-081-013	SFR	\$14.94
418-200-026	SFR	\$14.94	419-061-010	VSFR	\$7.46	419-081-014	MFR2	\$29.88
418-200-027	SFR	\$14.94	419-061-011	SFR	\$14.94	419-082-004	SFR	\$14.94
418-200-029	SFR	\$14.94	419-061-012	SFR	\$14.94	419-082-006	SFR	\$14.94
418-200-030	INST	\$74.70	419-061-019	SFR	\$14.94	419-082-007	SFR	\$14.94
418-200-035	INST	\$74.70	419-061-021	SFR	\$14.94	419-082-009	SFR	\$14.94
418-200-036	SFR	\$14.94	419-061-022	SFR	\$14.94	419-082-012	SFR	\$14.94
418-200-037	VSFR	\$7.46	419-061-023	VSFR	\$7.46	419-082-013	SFR	\$14.94
419-051-001	SFR	\$14.94	419-061-024	VSFR	\$7.46	419-082-014	SFR	\$14.94
419-051-002	SFR	\$14.94	419-062-002	SFR	\$14.94	419-082-015	VSFR	\$7.46
419-051-003	VSFR	\$7.46	419-062-003	SFR	\$14.94	419-082-016	SFR	\$14.94
419-051-007	SFR	\$14.94	419-062-004	SFR	\$14.94	419-082-017	SFR	\$14.94
419-051-010	SFR	\$14.94	419-062-005	SFR	\$14.94	419-082-018	SFR	\$14.94
419-051-011	SFR	\$14.94	419-062-008	SFR	\$14.94	419-082-019	VSFR	\$7.46
419-051-012	SFR	\$14.94	419-062-009	SFR	\$14.94	419-091-001	SFR	\$14.94
419-051-013	SFR	\$14.94	419-062-010	SFR	\$14.94	419-091-003	SFR	\$14.94
419-051-015	SFR	\$14.94	419-062-011	SFR	\$14.94	419-091-004	SFR	\$14.94
419-051-016	VSFR	\$7.46	419-062-013	SFR	\$14.94	419-091-005	SFR	\$14.94
419-051-017	SFR	\$14.94	419-062-014	SFR	\$14.94	419-091-008	SFR	\$14.94
419-051-019	SFR	\$14.94	419-062-015	SFR	\$14.94	419-091-009	SFR	\$14.94
419-051-020	SFR	\$14.94	419-062-016	SFR	\$14.94	419-091-010	SFR	\$14.94
419-051-021	SFR	\$14.94	419-062-017	SFR	\$14.94	419-091-011	SFR	\$14.94
419-051-022	VSFR	\$7.46	419-062-018	MFR2	\$29.88	419-091-014	SFR	\$14.94
419-051-023	VSFR	\$7.46	419-071-001	SFR	\$14.94	419-091-015	SFR	\$14.94
419-051-024	VSFR	\$7.46	419-071-002	SFR	\$14.94	419-091-016	SFR	\$14.94
419-052-001	SFR	\$14.94	419-071-003	SFR	\$14.94	419-091-017	SFR	\$14.94
419-052-002	SFR	\$14.94	419-071-004	SFR	\$14.94	419-091-018	SFR	\$14.94
419-052-003	SFR	\$14.94	419-071-005	SFR	\$14.94	419-091-019	VSFR	\$7.46
419-052-004	SFR	\$14.94	419-071-006	SFR	\$14.94	419-091-020	SFR	\$14.94
419-052-005	SFR	\$14.94	419-071-007	SFR	\$14.94	419-091-021	SFR	\$14.94
419-052-006	SFR	\$14.94	419-071-008	SFR	\$14.94	419-092-001	SFR	\$14.94
419-052-007	SFR	\$14.94	419-071-009	SFR	\$14.94	419-092-002	SFR	\$14.94
419-052-008	SFR	\$14.94	419-071-011	SFR	\$14.94	419-092-007	SFR	\$14.94
419-052-009	SFR	\$14.94	419-071-012	SFR	\$14.94	419-092-008	SFR	\$14.94
419-052-010	SFR	\$14.94	419-072-003	SFR	\$14.94	419-092-009	SFR	\$14.94
419-052-011	SFR	\$14.94	419-072-004	SFR	\$14.94	419-092-010	SFR	\$14.94

*CSA L-100 Countywide Street Lighting Final Annual Report  
Fiscal Year 2021-22*

Assessor's Parcel Number	Property Class	FY21-22 Service Charge	Assessor's Parcel Number	Property Class	FY21-22 Service Charge	Assessor's Parcel Number	Property Class	FY21-22 Service Charge
419-092-011	SFR	\$1 4.94	419-112-009	SFR	\$1 4.94	419-122-013	SFR	\$1 4.94
419-092-013	SFR	\$1 4.94	419-112-010	SFR	\$1 4.94	419-122-016	SFR	\$1 4.94
419-092-014	SFR	\$1 4.94	419-112-011	SFR	\$1 4.94	419-122-017	SFR	\$1 4.94
419-092-015	SFR	\$1 4.94	419-112-012	SFR	\$1 4.94	419-122-019	SFR	\$1 4.94
419-092-016	SFR	\$1 4.94	419-112-013	SFR	\$1 4.94	419-122-020	SFR	\$1 4.94
419-092-017	SFR	\$1 4.94	419-112-014	SFR	\$1 4.94	419-122-022	SFR	\$1 4.94
419-101-003	SFR	\$1 4.94	419-112-015	SFR	\$1 4.94	419-122-023	VSFR	\$7.46
419-101-017	SFR	\$1 4.94	419-112-016	SFR	\$1 4.94	419-122-025	SFR	\$1 4.94
419-101-022	SFR	\$1 4.94	419-112-017	SFR	\$1 4.94	419-122-029	SFR	\$1 4.94
419-101-023	SFR	\$1 4.94	419-112-018	SFR	\$1 4.94	419-122-030	SFR	\$1 4.94
419-101-024	SFR	\$1 4.94	419-112-019	SFR	\$1 4.94	419-122-031	VSFR	\$7.46
419-101-025	MFR2	\$29.88	419-112-020	VSFR	\$7.46	419-122-032	VSFR	\$7.46
419-101-026	SFR	\$1 4.94	419-112-021	SFR	\$1 4.94	419-122-033	VSFR	\$7.46
419-101-027	SFR	\$1 4.94	419-112-022	SFR	\$1 4.94	419-122-034	VSFR	\$7.46
419-101-028	SFR	\$1 4.94	419-112-023	SFR	\$1 4.94	419-122-035	VSFR	\$7.46
419-101-029	VSFR	\$7.46	419-112-024	SFR	\$1 4.94	419-122-036	VSFR	\$7.46
419-101-030	SFR	\$1 4.94	419-112-025	SFR	\$1 4.94	419-122-037	VSFR	\$7.46
419-102-001	SFR	\$1 4.94	419-112-026	SFR	\$1 4.94	419-122-038	VSFR	\$7.46
419-102-002	SFR	\$1 4.94	419-112-027	SFR	\$1 4.94	419-122-039	VSFR	\$7.46
419-102-003	SFR	\$1 4.94	419-112-028	SFR	\$1 4.94	419-123-001	SFR	\$1 4.94
419-102-004	SFR	\$1 4.94	419-112-029	VSFR	\$7.46	419-123-003	SFR	\$1 4.94
419-102-005	SFR	\$1 4.94	419-112-030	SFR	\$1 4.94	419-123-006	SFR	\$1 4.94
419-102-006	SFR	\$1 4.94	419-112-031	SFR	\$1 4.94	419-123-007	SFR	\$1 4.94
419-102-007	VSFR	\$7.46	419-112-032	SFR	\$1 4.94	419-123-010	SFR	\$1 4.94
419-102-008	SFR	\$1 4.94	419-113-001	SFR	\$1 4.94	419-123-011	SFR	\$1 4.94
419-102-009	SFR	\$1 4.94	419-113-002	SFR	\$1 4.94	419-123-012	SFR	\$1 4.94
419-102-010	SFR	\$1 4.94	419-113-003	SFR	\$1 4.94	419-123-013	SFR	\$1 4.94
419-102-011	SFR	\$1 4.94	419-113-004	SFR	\$1 4.94	419-123-014	SFR	\$1 4.94
419-111-001	SFR	\$1 4.94	419-113-005	SFR	\$1 4.94	419-123-015	SFR	\$1 4.94
419-111-002	SFR	\$1 4.94	419-113-006	MFR2	\$29.88	419-123-018	SFR	\$1 4.94
419-111-003	SFR	\$1 4.94	419-113-007	SFR	\$1 4.94	419-123-019	SFR	\$1 4.94
419-111-004	SFR	\$1 4.94	419-113-008	SFR	\$1 4.94	419-123-020	SFR	\$1 4.94
419-111-005	SFR	\$1 4.94	419-113-009	SFR	\$1 4.94	419-123-021	SFR	\$1 4.94
419-111-006	SFR	\$1 4.94	419-113-010	SFR	\$1 4.94	419-123-022	SFR	\$1 4.94
419-111-007	SFR	\$1 4.94	419-121-002	VSFR	\$7.46	419-123-023	VSFR	\$7.46
419-111-008	SFR	\$1 4.94	419-121-003	SFR	\$1 4.94	419-123-024	VSFR	\$7.46
419-111-009	SFR	\$1 4.94	419-121-004	SFR	\$1 4.94	419-123-025	VSFR	\$7.46
419-111-010	SFR	\$1 4.94	419-121-005	SFR	\$1 4.94	419-123-026	VSFR	\$7.46
419-111-011	SFR	\$1 4.94	419-121-006	SFR	\$1 4.94	419-123-027	VSFR	\$7.46
419-111-012	SFR	\$1 4.94	419-121-007	SFR	\$1 4.94	419-123-028	VSFR	\$7.46
419-111-013	SFR	\$1 4.94	419-121-008	SFR	\$1 4.94	419-123-029	VSFR	\$7.46
419-111-014	SFR	\$1 4.94	419-121-012	SFR	\$1 4.94	419-123-030	SFR	\$1 4.94
419-111-019	SFR	\$1 4.94	419-121-013	SFR	\$1 4.94	419-123-031	SFR	\$1 4.94
419-111-024	MFR2	\$29.88	419-121-015	SFR	\$1 4.94	419-123-032	VSFR	\$7.46
419-112-001	VSFR	\$7.46	419-121-016	VSFR	\$7.46	419-123-033	VSFR	\$7.46
419-112-002	SFR	\$1 4.94	419-122-004	SFR	\$1 4.94	419-123-034	VSFR	\$7.46
419-112-003	SFR	\$1 4.94	419-122-005	MFR2	\$29.88	419-123-035	VSFR	\$7.46
419-112-004	SFR	\$1 4.94	419-122-006	SFR	\$1 4.94	419-123-038	SFR	\$1 4.94
419-112-005	VSFR	\$7.46	419-122-007	SFR	\$1 4.94	419-124-002	SFR	\$1 4.94
419-112-006	SFR	\$1 4.94	419-122-008	SFR	\$1 4.94	419-124-003	SFR	\$1 4.94
419-112-007	SFR	\$1 4.94	419-122-009	SFR	\$1 4.94	419-124-005	SFR	\$1 4.94
419-112-008	SFR	\$1 4.94	419-122-011	SFR	\$1 4.94	419-124-006	SFR	\$1 4.94

*CSA L-100 Countywide Street Lighting Final Annual Report  
Fiscal Year 2021-22*

Assessor's Parcel Number	Property Class	FY21-22 Service Charge	Assessor's Parcel Number	Property Class	FY21-22 Service Charge	Assessor's Parcel Number	Property Class	FY21-22 Service Charge
419-124-007	SFR	\$14.94	420-010-001	COM	\$74.70	420-032-002	SFR	\$14.94
419-124-008	VSFR	\$7.46	420-010-002	VCOM	\$7.46	420-032-003	SFR	\$14.94
419-124-009	VSFR	\$7.46	420-010-005	COM	\$74.70	420-032-004	SFR	\$14.94
419-124-010	SFR	\$14.94	420-010-006	COM	\$74.70	420-032-005	SFR	\$14.94
419-124-011	SFR	\$14.94	420-010-007	COM	\$74.70	420-032-006	SFR	\$14.94
419-125-002	SFR	\$14.94	420-010-008	COM	\$74.70	420-032-007	SFR	\$14.94
419-125-004	SFR	\$14.94	420-010-009	COM	\$74.70	420-032-008	SFR	\$14.94
419-125-005	SFR	\$14.94	420-010-015	COM	\$74.70	420-032-009	SFR	\$14.94
419-125-006	SFR	\$14.94	420-010-016	COM	\$74.70	420-033-001	SFR	\$14.94
419-125-007	SFR	\$14.94	420-010-021	COM	\$74.70	420-033-002	SFR	\$14.94
419-141-006	SFR	\$14.94	420-010-022	INST	\$74.70	420-033-003	SFR	\$14.94
419-141-009	SFR	\$14.94	420-010-023	COM	\$74.70	420-033-004	SFR	\$14.94
419-141-011	SFR	\$14.94	420-010-025	COM	\$74.70	420-033-005	SFR	\$14.94
419-141-016	SFR	\$14.94	420-021-002	COM	\$74.70	420-033-006	SFR	\$14.94
419-141-017	SFR	\$14.94	420-021-019	COM	\$74.70	420-033-007	SFR	\$14.94
419-141-018	SFR	\$14.94	420-021-022	COM	\$74.70	420-033-008	SFR	\$14.94
419-141-019	SFR	\$14.94	420-021-029	VCOM	\$7.46	420-033-009	SFR	\$14.94
419-142-003	SFR	\$14.94	420-021-032	COM	\$74.70	420-033-010	SFR	\$14.94
419-142-004	SFR	\$14.94	420-021-035	VCOM	\$7.46	420-033-011	SFR	\$14.94
419-142-005	SFR	\$14.94	420-021-036	COM	\$74.70	420-033-012	SFR	\$14.94
419-142-007	SFR	\$14.94	420-021-045	COM	\$74.70	420-033-013	SFR	\$14.94
419-142-009	SFR	\$14.94	420-021-046	COM	\$74.70	420-033-014	SFR	\$14.94
419-142-010	SFR	\$14.94	420-021-047	COM	\$74.70	420-033-015	SFR	\$14.94
419-142-011	SFR	\$14.94	420-021-048	COM	\$74.70	420-033-016	SFR	\$14.94
419-142-012	SFR	\$14.94	420-021-049	COM	\$74.70	420-033-017	SFR	\$14.94
419-142-013	SFR	\$14.94	420-022-003	COM	\$74.70	420-033-018	SFR	\$14.94
419-142-014	SFR	\$14.94	420-022-011	COM	\$74.70	420-033-019	SFR	\$14.94
419-142-017	SFR	\$14.94	420-031-003	SFR	\$14.94	420-033-020	SFR	\$14.94
419-142-018	SFR	\$14.94	420-031-004	SFR	\$14.94	420-034-001	SFR	\$14.94
419-142-019	VSFR	\$7.46	420-031-005	SFR	\$14.94	420-034-002	SFR	\$14.94
419-142-020	VSFR	\$7.46	420-031-006	SFR	\$14.94	420-034-003	SFR	\$14.94
419-142-021	VSFR	\$7.46	420-031-007	SFR	\$14.94	420-034-004	SFR	\$14.94
419-142-022	VSFR	\$7.46	420-031-008	SFR	\$14.94	420-034-005	SFR	\$14.94
419-142-023	VSFR	\$7.46	420-031-009	SFR	\$14.94	420-034-006	SFR	\$14.94
419-142-024	VSFR	\$7.46	420-031-010	SFR	\$14.94	420-034-007	SFR	\$14.94
419-142-025	VSFR	\$7.46	420-031-011	SFR	\$14.94	420-034-008	SFR	\$14.94
419-142-026	VSFR	\$7.46	420-031-012	SFR	\$14.94	420-034-009	SFR	\$14.94
419-142-027	VSFR	\$7.46	420-031-013	SFR	\$14.94	420-034-010	SFR	\$14.94
419-142-028	VSFR	\$7.46	420-031-017	SFR	\$14.94	420-034-011	SFR	\$14.94
419-142-029	VSFR	\$7.46	420-031-018	SFR	\$14.94	420-034-012	SFR	\$14.94
419-142-030	VSFR	\$7.46	420-031-019	SFR	\$14.94	420-071-004	SFR	\$14.94
419-142-031	VSFR	\$7.46	420-031-020	SFR	\$14.94	420-071-008	SFR	\$14.94
419-142-032	VSFR	\$7.46	420-031-021	SFR	\$14.94	420-071-009	SFR	\$14.94
419-142-033	VSFR	\$7.46	420-031-022	SFR	\$14.94	420-071-010	SFR	\$14.94
419-142-034	VSFR	\$7.46	420-031-023	SFR	\$14.94	420-071-011	SFR	\$14.94
419-142-035	VSFR	\$7.46	420-031-024	SFR	\$14.94	420-071-012	VSFR	\$7.46
419-142-036	VSFR	\$7.46	420-031-025	SFR	\$14.94	420-071-013	SFR	\$14.94
419-142-037	VSFR	\$7.46	420-031-032	SFR	\$14.94	420-071-014	VSFR	\$7.46
419-192-005	SFR	\$14.94	420-031-033	MFR2	\$29.88	420-071-015	SFR	\$14.94
419-192-015	VSFR	\$7.46	420-031-034	SFR	\$14.94	420-071-018	VSFR	\$7.46
419-192-018	SFR	\$14.94	420-031-035	MFR2	\$29.88	420-071-020	VSFR	\$7.46
419-192-019	VSFR	\$7.46	420-032-001	SFR	\$14.94	420-071-021	VSFR	\$7.46

*CSA L-100 Countywide Street Lighting Final Annual Report  
Fiscal Year 2021-22*

Assessor's Parcel Number	Property Class	FY21-22 Service Charge	Assessor's Parcel Number	Property Class	FY21-22 Service Charge	Assessor's Parcel Number	Property Class	FY21-22 Service Charge
420-071-023	SFR	\$1 4.94	420-080-006	SFR	\$1 4.94	420-140-025	SFR	\$1 4.94
420-071-024	SFR	\$1 4.94	420-080-009	SFR	\$1 4.94	420-140-026	SFR	\$1 4.94
420-071-025	SFR	\$1 4.94	420-080-010	SFR	\$1 4.94	420-140-027	SFR	\$1 4.94
420-071-026	SFR	\$1 4.94	420-080-025	INST	\$74.70	420-140-028	SFR	\$1 4.94
420-071-027	SFR	\$1 4.94	420-080-026	SFR	\$1 4.94	420-140-029	SFR	\$1 4.94
420-071-028	SFR	\$1 4.94	420-090-002	SFR	\$1 4.94	420-140-030	SFR	\$1 4.94
420-071-029	SFR	\$1 4.94	420-090-003	SFR	\$1 4.94	420-140-031	SFR	\$1 4.94
420-071-030	SFR	\$1 4.94	420-090-004	SFR	\$1 4.94	420-140-035	COM	\$74.70
420-071-031	SFR	\$1 4.94	420-090-005	SFR	\$1 4.94	420-140-036	COM	\$74.70
420-071-032	SFR	\$1 4.94	420-090-006	SFR	\$1 4.94	420-140-037	COM	\$74.70
420-071-033	SFR	\$1 4.94	420-090-007	SFR	\$1 4.94	420-140-038	COM	\$74.70
420-071-034	SFR	\$1 4.94	420-090-008	SFR	\$1 4.94	420-140-039	COM	\$74.70
420-071-035	SFR	\$1 4.94	420-090-009	SFR	\$1 4.94	420-140-040	INST	\$74.70
420-071-038	SFR	\$1 4.94	420-090-012	SFR	\$1 4.94	420-150-006	SFR	\$1 4.94
420-071-039	SFR	\$1 4.94	420-090-013	VSFR	\$7.46	420-150-007	SFR	\$1 4.94
420-071-040	SFR	\$1 4.94	420-090-014	VSFR	\$7.46	420-150-008	SFR	\$1 4.94
420-071-041	SFR	\$1 4.94	420-090-015	VSFR	\$7.46	420-150-009	SFR	\$1 4.94
420-071-042	SFR	\$1 4.94	420-090-016	SFR	\$1 4.94	420-150-010	SFR	\$1 4.94
420-071-043	SFR	\$1 4.94	420-090-017	SFR	\$1 4.94	420-150-011	SFR	\$1 4.94
420-071-044	SFR	\$1 4.94	420-090-018	SFR	\$1 4.94	420-150-013	COM	\$74.70
420-071-045	SFR	\$1 4.94	420-090-019	SFR	\$1 4.94	420-150-014	COM	\$74.70
420-071-046	SFR	\$1 4.94	420-090-020	SFR	\$1 4.94	420-150-015	COM	\$74.70
420-071-047	SFR	\$1 4.94	420-090-021	SFR	\$1 4.94	420-150-016	COM	\$74.70
420-071-048	SFR	\$1 4.94	420-090-022	SFR	\$1 4.94	420-150-022	COM	\$74.70
420-072-002	SFR	\$1 4.94	420-090-023	SFR	\$1 4.94	420-150-023	COM	\$74.70
420-072-003	SFR	\$1 4.94	420-090-024	SFR	\$1 4.94	420-150-025	SFR	\$1 4.94
420-072-004	SFR	\$1 4.94	420-090-025	SFR	\$1 4.94	420-150-026	SFR	\$1 4.94
420-072-005	SFR	\$1 4.94	420-090-026	SFR	\$1 4.94	420-150-030	VSFR	\$7.46
420-072-006	SFR	\$1 4.94	420-090-027	SFR	\$1 4.94	420-150-035	COM	\$74.70
420-072-007	SFR	\$1 4.94	420-090-028	SFR	\$1 4.94	420-150-038	COM	\$74.70
420-072-008	SFR	\$1 4.94	420-090-029	VSFR	\$7.46	420-171-001	SFR	\$1 4.94
420-072-009	SFR	\$1 4.94	420-090-034	INST	\$74.70	420-171-002	SFR	\$1 4.94
420-072-010	SFR	\$1 4.94	420-090-035	SFR	\$1 4.94	420-171-003	SFR	\$1 4.94
420-072-011	SFR	\$1 4.94	420-090-036	SFR	\$1 4.94	420-171-004	SFR	\$1 4.94
420-072-012	VSFR	\$7.46	420-090-037	SFR	\$1 4.94	420-171-005	SFR	\$1 4.94
420-072-013	SFR	\$1 4.94	420-140-002	COM	\$74.70	420-171-006	SFR	\$1 4.94
420-072-014	SFR	\$1 4.94	420-140-003	INST	\$74.70	420-171-007	SFR	\$1 4.94
420-072-015	SFR	\$1 4.94	420-140-007	COM	\$74.70	420-171-008	SFR	\$1 4.94
420-072-016	SFR	\$1 4.94	420-140-010	SFR	\$1 4.94	420-171-009	SFR	\$1 4.94
420-072-017	SFR	\$1 4.94	420-140-011	SFR	\$1 4.94	420-171-010	SFR	\$1 4.94
420-072-018	VSFR	\$7.46	420-140-013	SFR	\$1 4.94	420-171-011	SFR	\$1 4.94
420-072-019	VSFR	\$7.46	420-140-014	SFR	\$1 4.94	420-172-001	SFR	\$1 4.94
420-072-020	VSFR	\$7.46	420-140-015	SFR	\$1 4.94	420-172-002	SFR	\$1 4.94
420-072-021	SFR	\$1 4.94	420-140-016	SFR	\$1 4.94	420-172-003	SFR	\$1 4.94
420-072-022	SFR	\$1 4.94	420-140-017	SFR	\$1 4.94	420-172-004	SFR	\$1 4.94
420-072-023	SFR	\$1 4.94	420-140-018	SFR	\$1 4.94	420-172-005	SFR	\$1 4.94
420-072-024	SFR	\$1 4.94	420-140-019	SFR	\$1 4.94	420-172-006	SFR	\$1 4.94
420-072-025	SFR	\$1 4.94	420-140-020	SFR	\$1 4.94	420-172-007	SFR	\$1 4.94
420-072-026	SFR	\$1 4.94	420-140-021	SFR	\$1 4.94	420-172-008	SFR	\$1 4.94
420-080-003	SFR	\$1 4.94	420-140-022	SFR	\$1 4.94	420-172-009	SFR	\$1 4.94
420-080-004	SFR	\$1 4.94	420-140-023	SFR	\$1 4.94	420-172-010	SFR	\$1 4.94
420-080-005	SFR	\$1 4.94	420-140-024	SFR	\$1 4.94	420-172-011	SFR	\$1 4.94

*CSA L-100 Countywide Street Lighting Final Annual Report  
Fiscal Year 2021-22*

Assessor's Parcel Number	Property Class	FY21-22 Service Charge	Assessor's Parcel Number	Property Class	FY21-22 Service Charge	Assessor's Parcel Number	Property Class	FY21-22 Service Charge
420-172-012	SFR	\$14.94	420-182-020	SFR	\$14.94	420-191-021	COM	\$74.70
420-172-013	SFR	\$14.94	420-182-021	SFR	\$14.94	420-192-001	COM	\$74.70
420-172-014	SFR	\$14.94	420-182-022	SFR	\$14.94	420-192-002	COM	\$74.70
420-172-015	SFR	\$14.94	420-182-023	SFR	\$14.94	420-192-006	SFR	\$14.94
420-172-016	SFR	\$14.94	420-182-024	SFR	\$14.94	420-192-007	SFR	\$14.94
420-172-019	VSFR	\$7.46	420-182-025	SFR	\$14.94	420-192-010	COM	\$74.70
420-172-021	VSFR	\$7.46	420-182-026	SFR	\$14.94	420-192-011	COM	\$74.70
420-172-022	SFR	\$14.94	420-183-001	SFR	\$14.94	420-192-012	COM	\$74.70
420-172-023	VSFR	\$7.46	420-183-002	SFR	\$14.94	420-192-013	COM	\$74.70
420-172-025	VSFR	\$7.46	420-183-003	SFR	\$14.94	420-192-018	VSFR	\$7.46
420-172-026	VSFR	\$7.46	420-183-004	SFR	\$14.94	420-192-020	SFR	\$14.94
420-172-027	VSFR	\$7.46	420-183-005	SFR	\$14.94	420-192-021	SFR	\$14.94
420-172-029	SFR	\$14.94	420-183-006	SFR	\$14.94	420-192-022	SFR	\$14.94
420-172-030	SFR	\$14.94	420-183-007	SFR	\$14.94	420-192-023	SFR	\$14.94
420-172-031	SFR	\$14.94	420-183-008	SFR	\$14.94	420-192-024	SFR	\$14.94
420-172-032	SFR	\$14.94	420-183-009	SFR	\$14.94	420-192-025	SFR	\$14.94
420-172-033	SFR	\$14.94	420-183-010	SFR	\$14.94	420-192-026	SFR	\$14.94
420-172-034	SFR	\$14.94	420-183-011	SFR	\$14.94	420-192-027	SFR	\$14.94
420-172-036	VSFR	\$7.46	420-183-012	SFR	\$14.94	420-192-028	SFR	\$14.94
420-172-040	SFR	\$14.94	420-183-013	SFR	\$14.94	420-192-029	SFR	\$14.94
420-172-044	SFR	\$14.94	420-183-014	SFR	\$14.94	420-192-030	SFR	\$14.94
420-181-001	SFR	\$14.94	420-183-015	SFR	\$14.94	420-192-031	SFR	\$14.94
420-181-002	SFR	\$14.94	420-183-016	SFR	\$14.94	420-192-032	SFR	\$14.94
420-181-003	SFR	\$14.94	420-183-017	SFR	\$14.94	420-192-034	SFR	\$14.94
420-181-004	SFR	\$14.94	420-183-018	SFR	\$14.94	420-192-035	SFR	\$14.94
420-181-005	SFR	\$14.94	420-183-019	SFR	\$14.94	420-192-036	SFR	\$14.94
420-181-006	SFR	\$14.94	420-184-001	SFR	\$14.94	420-192-037	VCOM	\$7.46
420-181-007	SFR	\$14.94	420-184-002	SFR	\$14.94	420-192-041	COM	\$74.70
420-181-008	SFR	\$14.94	420-184-003	SFR	\$14.94	420-192-042	VCOM	\$7.46
420-181-009	SFR	\$14.94	420-184-004	SFR	\$14.94	420-192-043	VCOM	\$7.46
420-181-010	SFR	\$14.94	420-184-005	SFR	\$14.94	420-192-044	COM	\$74.70
420-181-011	SFR	\$14.94	420-184-006	SFR	\$14.94	420-192-046	COM	\$74.70
420-181-012	SFR	\$14.94	420-184-007	SFR	\$14.94	420-192-050	SFR	\$14.94
420-182-001	SFR	\$14.94	420-184-008	SFR	\$14.94	420-192-051	COM	\$74.70
420-182-002	SFR	\$14.94	420-184-009	SFR	\$14.94	420-193-010	COM	\$74.70
420-182-003	SFR	\$14.94	420-184-012	SFR	\$14.94	420-193-011	COM	\$74.70
420-182-004	SFR	\$14.94	420-184-013	SFR	\$14.94	420-193-012	COM	\$74.70
420-182-005	SFR	\$14.94	420-184-015	VSFR	\$7.46	420-230-001	SFR	\$14.94
420-182-006	SFR	\$14.94	420-184-016	SFR	\$14.94	420-230-002	SFR	\$14.94
420-182-007	SFR	\$14.94	420-191-001	SFR	\$14.94	420-230-003	SFR	\$14.94
420-182-008	SFR	\$14.94	420-191-002	SFR	\$14.94	420-230-004	SFR	\$14.94
420-182-009	SFR	\$14.94	420-191-003	SFR	\$14.94	420-230-005	SFR	\$14.94
420-182-010	SFR	\$14.94	420-191-004	SFR	\$14.94	420-230-006	SFR	\$14.94
420-182-011	SFR	\$14.94	420-191-005	SFR	\$14.94	420-230-007	SFR	\$14.94
420-182-012	SFR	\$14.94	420-191-006	SFR	\$14.94	420-230-008	SFR	\$14.94
420-182-013	SFR	\$14.94	420-191-007	SFR	\$14.94	420-230-009	SFR	\$14.94
420-182-014	SFR	\$14.94	420-191-008	SFR	\$14.94	420-230-010	SFR	\$14.94
420-182-015	SFR	\$14.94	420-191-009	SFR	\$14.94	420-230-011	SFR	\$14.94
420-182-016	SFR	\$14.94	420-191-010	MFR	\$44.82	420-230-012	SFR	\$14.94
420-182-017	SFR	\$14.94	420-191-011	MFR	\$44.82	420-230-013	SFR	\$14.94
420-182-018	SFR	\$14.94	420-191-016	MFR5	\$74.70	420-230-014	SFR	\$14.94
420-182-019	SFR	\$14.94	420-191-018	MFR5	\$74.70	420-230-015	SFR	\$14.94



*CSA L-100 Countywide Street Lighting Final Annual Report  
Fiscal Year 2021-22*

Assessor's Parcel Number	Property Class	FY21-22 Service Charge	Assessor's Parcel Number	Property Class	FY21-22 Service Charge	Assessor's Parcel Number	Property Class	FY21-22 Service Charge
420-230-016	SFR	\$1 4.94	425-011-001	INST	\$74.70	425-013-015	SFR	\$1 4.94
420-230-017	SFR	\$1 4.94	425-011-003	SFR	\$1 4.94	425-013-016	SFR	\$1 4.94
420-230-018	SFR	\$1 4.94	425-011-004	SFR	\$1 4.94	425-013-017	SFR	\$1 4.94
420-230-019	SFR	\$1 4.94	425-011-005	SFR	\$1 4.94	425-013-018	SFR	\$1 4.94
420-230-020	SFR	\$1 4.94	425-011-006	SFR	\$1 4.94	425-013-019	SFR	\$1 4.94
420-230-021	SFR	\$1 4.94	425-011-007	SFR	\$1 4.94	425-013-020	SFR	\$1 4.94
420-230-022	SFR	\$1 4.94	425-011-008	SFR	\$1 4.94	425-013-021	SFR	\$1 4.94
420-230-023	SFR	\$1 4.94	425-011-009	SFR	\$1 4.94	425-013-022	SFR	\$1 4.94
420-230-025	SFR	\$1 4.94	425-011-010	SFR	\$1 4.94	425-013-023	SFR	\$1 4.94
420-230-026	SFR	\$1 4.94	425-011-011	SFR	\$1 4.94	425-013-024	SFR	\$1 4.94
420-230-027	SFR	\$1 4.94	425-011-012	SFR	\$1 4.94	425-013-025	SFR	\$1 4.94
420-230-028	SFR	\$1 4.94	425-011-013	SFR	\$1 4.94	425-014-003	SFR	\$1 4.94
420-230-029	SFR	\$1 4.94	425-012-001	SFR	\$1 4.94	425-014-004	SFR	\$1 4.94
420-230-030	SFR	\$1 4.94	425-012-002	SFR	\$1 4.94	425-014-005	SFR	\$1 4.94
420-230-031	SFR	\$1 4.94	425-012-003	SFR	\$1 4.94	425-014-006	SFR	\$1 4.94
420-230-032	SFR	\$1 4.94	425-012-004	SFR	\$1 4.94	425-014-007	SFR	\$1 4.94
420-230-033	SFR	\$1 4.94	425-012-005	SFR	\$1 4.94	425-014-008	SFR	\$1 4.94
420-230-034	SFR	\$1 4.94	425-012-006	SFR	\$1 4.94	425-014-009	SFR	\$1 4.94
420-230-035	SFR	\$1 4.94	425-012-007	SFR	\$1 4.94	425-014-010	SFR	\$1 4.94
420-230-036	SFR	\$1 4.94	425-012-008	SFR	\$1 4.94	425-014-011	SFR	\$1 4.94
420-230-037	SFR	\$1 4.94	425-012-009	SFR	\$1 4.94	425-014-012	SFR	\$1 4.94
420-230-038	SFR	\$1 4.94	425-012-010	SFR	\$1 4.94	425-014-013	SFR	\$1 4.94
420-230-039	SFR	\$1 4.94	425-012-011	SFR	\$1 4.94	425-014-014	MFR5	\$74.70
420-230-040	SFR	\$1 4.94	425-012-012	SFR	\$1 4.94	425-014-015	SFR	\$1 4.94
420-230-041	SFR	\$1 4.94	425-012-013	SFR	\$1 4.94	425-014-016	SFR	\$1 4.94
420-230-042	SFR	\$1 4.94	425-012-014	SFR	\$1 4.94	425-014-017	SFR	\$1 4.94
420-230-043	SFR	\$1 4.94	425-012-015	SFR	\$1 4.94	425-014-018	SFR	\$1 4.94
420-230-044	SFR	\$1 4.94	425-012-016	SFR	\$1 4.94	425-014-019	SFR	\$1 4.94
420-230-045	SFR	\$1 4.94	425-012-019	SFR	\$1 4.94	425-014-020	MFR2	\$29.88
420-230-046	SFR	\$1 4.94	425-012-020	SFR	\$1 4.94	425-014-021	SFR	\$1 4.94
420-230-047	SFR	\$1 4.94	425-012-021	SFR	\$1 4.94	425-014-022	SFR	\$1 4.94
420-230-050	SFR	\$1 4.94	425-012-022	SFR	\$1 4.94	425-014-023	SFR	\$1 4.94
420-230-051	SFR	\$1 4.94	425-012-023	SFR	\$1 4.94	425-014-024	SFR	\$1 4.94
420-230-052	SFR	\$1 4.94	425-012-024	SFR	\$1 4.94	425-014-025	SFR	\$1 4.94
420-230-053	SFR	\$1 4.94	425-012-025	SFR	\$1 4.94	425-014-026	SFR	\$1 4.94
420-230-054	SFR	\$1 4.94	425-012-026	SFR	\$1 4.94	425-014-027	MFR2	\$29.88
420-230-055	SFR	\$1 4.94	425-012-027	SFR	\$1 4.94	425-014-028	SFR	\$1 4.94
420-230-056	SFR	\$1 4.94	425-012-028	SFR	\$1 4.94	425-014-029	SFR	\$1 4.94
420-230-057	SFR	\$1 4.94	425-013-001	SFR	\$1 4.94	425-014-030	SFR	\$1 4.94
420-230-058	SFR	\$1 4.94	425-013-002	SFR	\$1 4.94	425-014-031	SFR	\$1 4.94
420-230-059	SFR	\$1 4.94	425-013-003	SFR	\$1 4.94	425-014-033	SFR	\$1 4.94
420-230-060	SFR	\$1 4.94	425-013-004	SFR	\$1 4.94	425-014-034	VSFR	\$7.46
420-230-061	SFR	\$1 4.94	425-013-005	SFR	\$1 4.94	425-021-001	INST	\$74.70
420-230-062	SFR	\$1 4.94	425-013-006	SFR	\$1 4.94	425-021-002	SFR	\$1 4.94
420-230-063	SFR	\$1 4.94	425-013-007	SFR	\$1 4.94	425-021-004	SFR	\$1 4.94
420-230-064	SFR	\$1 4.94	425-013-008	SFR	\$1 4.94	425-021-005	SFR	\$1 4.94
420-230-065	SFR	\$1 4.94	425-013-009	SFR	\$1 4.94	425-021-006	SFR	\$1 4.94
420-230-066	SFR	\$1 4.94	425-013-010	SFR	\$1 4.94	425-021-007	SFR	\$1 4.94
420-230-073	SFR	\$1 4.94	425-013-011	SFR	\$1 4.94	425-021-008	SFR	\$1 4.94
420-230-075	SFR	\$1 4.94	425-013-012	SFR	\$1 4.94	425-021-009	SFR	\$1 4.94
420-230-076	SFR	\$1 4.94	425-013-013	SFR	\$1 4.94	425-021-010	SFR	\$1 4.94
420-230-077	SFR	\$1 4.94	425-013-014	SFR	\$1 4.94	425-021-011	SFR	\$1 4.94

*CSA L-100 Countywide Street Lighting Final Annual Report  
Fiscal Year 2021-22*

Assessor's Parcel Number	Property Class	FY21-22 Service Charge	Assessor's Parcel Number	Property Class	FY21-22 Service Charge	Assessor's Parcel Number	Property Class	FY21-22 Service Charge
425-021-012	SFR	\$1 4.94	425-032-009	SFR	\$1 4.94	425-061-027	SFR	\$1 4.94
425-021-013	SFR	\$1 4.94	425-032-010	SFR	\$1 4.94	425-061-028	SFR	\$1 4.94
425-021-014	SFR	\$1 4.94	425-040-003	SFR	\$1 4.94	425-061-029	SFR	\$1 4.94
425-021-015	SFR	\$1 4.94	425-040-004	SFR	\$1 4.94	425-061-030	SFR	\$1 4.94
425-021-016	SFR	\$1 4.94	425-040-005	SFR	\$1 4.94	425-061-031	SFR	\$1 4.94
425-022-001	SFR	\$1 4.94	425-040-008	SFR	\$1 4.94	425-061-032	VSFR	\$7.46
425-022-002	SFR	\$1 4.94	425-040-009	SFR	\$1 4.94	425-061-033	VSFR	\$7.46
425-022-003	SFR	\$1 4.94	425-040-010	SFR	\$1 4.94	425-061-034	VSFR	\$7.46
425-022-004	SFR	\$1 4.94	425-040-011	SFR	\$1 4.94	425-062-003	SFR	\$1 4.94
425-022-005	SFR	\$1 4.94	425-040-012	SFR	\$1 4.94	425-062-004	SFR	\$1 4.94
425-022-006	SFR	\$1 4.94	425-040-013	SFR	\$1 4.94	425-062-005	SFR	\$1 4.94
425-022-007	SFR	\$1 4.94	425-040-014	SFR	\$1 4.94	425-062-008	SFR	\$1 4.94
425-022-008	SFR	\$1 4.94	425-040-015	SFR	\$1 4.94	425-062-015	SFR	\$1 4.94
425-022-009	SFR	\$1 4.94	425-040-016	VSFR	\$7.46	425-062-016	SFR	\$1 4.94
425-022-010	SFR	\$1 4.94	425-040-017	SFR	\$1 4.94	425-062-017	SFR	\$1 4.94
425-022-011	SFR	\$1 4.94	425-040-018	SFR	\$1 4.94	425-062-019	SFR	\$1 4.94
425-022-012	SFR	\$1 4.94	425-040-019	SFR	\$1 4.94	425-062-020	SFR	\$1 4.94
425-022-013	SFR	\$1 4.94	425-040-020	SFR	\$1 4.94	425-062-024	SFR	\$1 4.94
425-022-014	SFR	\$1 4.94	425-040-021	SFR	\$1 4.94	425-071-001	SFR	\$1 4.94
425-022-015	SFR	\$1 4.94	425-040-022	SFR	\$1 4.94	425-071-002	SFR	\$1 4.94
425-022-016	MFR2	\$29.88	425-040-023	SFR	\$1 4.94	425-071-003	SFR	\$1 4.94
425-022-017	SFR	\$1 4.94	425-040-024	VSFR	\$7.46	425-071-004	SFR	\$1 4.94
425-022-018	SFR	\$1 4.94	425-040-028	SFR	\$1 4.94	425-071-005	SFR	\$1 4.94
425-022-019	SFR	\$1 4.94	425-040-030	SFR	\$1 4.94	425-071-006	SFR	\$1 4.94
425-022-020	SFR	\$1 4.94	425-040-031	SFR	\$1 4.94	425-071-008	SFR	\$1 4.94
425-023-001	SFR	\$1 4.94	425-040-032	SFR	\$1 4.94	425-071-009	SFR	\$1 4.94
425-023-002	SFR	\$1 4.94	425-050-002	SFR	\$1 4.94	425-071-013	SFR	\$1 4.94
425-023-003	SFR	\$1 4.94	425-050-003	SFR	\$1 4.94	425-071-014	SFR	\$1 4.94
425-023-004	SFR	\$1 4.94	425-050-004	SFR	\$1 4.94	425-071-015	SFR	\$1 4.94
425-023-005	SFR	\$1 4.94	425-050-005	SFR	\$1 4.94	425-071-017	SFR	\$1 4.94
425-023-006	SFR	\$1 4.94	425-050-006	SFR	\$1 4.94	425-071-019	MFR2	\$29.88
425-023-007	SFR	\$1 4.94	425-050-007	SFR	\$1 4.94	425-071-020	SFR	\$1 4.94
425-023-008	SFR	\$1 4.94	425-050-008	SFR	\$1 4.94	425-071-021	SFR	\$1 4.94
425-023-009	SFR	\$1 4.94	425-050-009	SFR	\$1 4.94	425-071-022	SFR	\$1 4.94
425-023-010	SFR	\$1 4.94	425-050-013	SFR	\$1 4.94	425-071-024	SFR	\$1 4.94
425-023-011	VSFR	\$7.46	425-050-014	SFR	\$1 4.94	425-071-025	SFR	\$1 4.94
425-023-012	SFR	\$1 4.94	425-061-002	SFR	\$1 4.94	425-071-026	SFR	\$1 4.94
425-031-001	SFR	\$1 4.94	425-061-009	SFR	\$1 4.94	425-071-027	SFR	\$1 4.94
425-031-002	SFR	\$1 4.94	425-061-012	VSFR	\$7.46	425-071-028	SFR	\$1 4.94
425-031-003	SFR	\$1 4.94	425-061-013	SFR	\$1 4.94	425-071-029	SFR	\$1 4.94
425-031-004	SFR	\$1 4.94	425-061-014	SFR	\$1 4.94	425-071-030	SFR	\$1 4.94
425-031-005	SFR	\$1 4.94	425-061-015	SFR	\$1 4.94	425-071-031	SFR	\$1 4.94
425-031-006	SFR	\$1 4.94	425-061-016	SFR	\$1 4.94	425-072-001	SFR	\$1 4.94
425-031-007	SFR	\$1 4.94	425-061-017	SFR	\$1 4.94	425-072-002	SFR	\$1 4.94
425-032-001	SFR	\$1 4.94	425-061-018	SFR	\$1 4.94	425-072-003	SFR	\$1 4.94
425-032-002	SFR	\$1 4.94	425-061-019	SFR	\$1 4.94	425-072-004	SFR	\$1 4.94
425-032-003	SFR	\$1 4.94	425-061-020	SFR	\$1 4.94	425-072-010	SFR	\$1 4.94
425-032-004	SFR	\$1 4.94	425-061-022	SFR	\$1 4.94	425-072-011	SFR	\$1 4.94
425-032-005	SFR	\$1 4.94	425-061-023	SFR	\$1 4.94	425-072-012	SFR	\$1 4.94
425-032-006	SFR	\$1 4.94	425-061-024	SFR	\$1 4.94	425-072-013	VSFR	\$7.46
425-032-007	SFR	\$1 4.94	425-061-025	SFR	\$1 4.94	425-072-014	SFR	\$1 4.94
425-032-008	SFR	\$1 4.94	425-061-026	SFR	\$1 4.94	425-072-015	SFR	\$1 4.94

*CSA L-100 Countywide Street Lighting Final Annual Report  
Fiscal Year 2021-22*

Assessor's Parcel Number	Property Class	FY21-22 Service Charge	Assessor's Parcel Number	Property Class	FY21-22 Service Charge	Assessor's Parcel Number	Property Class	FY21-22 Service Charge
425-072-016	SFR	\$14.94	425-081-047	SFR	\$14.94	425-091-034	MFR6	\$89.64
425-072-017	SFR	\$14.94	425-081-048	SFR	\$14.94	425-091-035	COM	\$74.70
425-072-020	SFR	\$14.94	425-081-049	SFR	\$14.94	425-091-036	MFR6	\$89.64
425-072-022	MFR2	\$29.88	425-081-050	SFR	\$14.94	425-091-037	MFR2	\$29.88
425-072-023	MFR2	\$29.88	425-081-051	SFR	\$14.94	425-091-038	COM	\$74.70
425-072-024	VSFR	\$7.46	425-081-052	SFR	\$14.94	425-091-039	SFR	\$14.94
425-072-027	SFR	\$14.94	425-081-054	SFR	\$14.94	425-092-001	SFR	\$14.94
425-072-032	SFR	\$14.94	425-081-055	SFR	\$14.94	425-092-002	SFR	\$14.94
425-072-036	SFR	\$14.94	425-081-056	SFR	\$14.94	425-092-003	SFR	\$14.94
425-072-037	SFR	\$14.94	425-081-057	SFR	\$14.94	425-092-004	SFR	\$14.94
425-081-001	SFR	\$14.94	425-082-001	SFR	\$14.94	425-092-005	SFR	\$14.94
425-081-002	SFR	\$14.94	425-082-002	SFR	\$14.94	425-092-006	SFR	\$14.94
425-081-005	SFR	\$14.94	425-082-003	SFR	\$14.94	425-092-007	MFR2	\$29.88
425-081-006	SFR	\$14.94	425-082-004	SFR	\$14.94	425-092-010	COM	\$74.70
425-081-007	SFR	\$14.94	425-082-005	SFR	\$14.94	425-092-011	SFR	\$14.94
425-081-009	SFR	\$14.94	425-082-006	SFR	\$14.94	425-100-017	MFR	\$44.82
425-081-011	SFR	\$14.94	425-082-007	SFR	\$14.94	425-100-019	SFR	\$14.94
425-081-012	SFR	\$14.94	425-082-008	SFR	\$14.94	425-100-026	MFR7	\$104.58
425-081-013	SFR	\$14.94	425-083-001	SFR	\$14.94	425-100-029	SFR	\$14.94
425-081-014	SFR	\$14.94	425-083-002	SFR	\$14.94	425-100-030	SFR	\$14.94
425-081-015	SFR	\$14.94	425-083-003	SFR	\$14.94	425-100-031	SFR	\$14.94
425-081-016	SFR	\$14.94	425-083-004	SFR	\$14.94	425-100-032	SFR	\$14.94
425-081-017	SFR	\$14.94	425-083-005	SFR	\$14.94	425-100-033	SFR	\$14.94
425-081-018	SFR	\$14.94	425-083-007	SFR	\$14.94	425-100-034	SFR	\$14.94
425-081-019	SFR	\$14.94	425-083-008	SFR	\$14.94	425-100-035	SFR	\$14.94
425-081-020	SFR	\$14.94	425-083-009	SFR	\$14.94	425-100-036	MFR2	\$29.88
425-081-021	SFR	\$14.94	425-083-010	SFR	\$14.94	425-100-037	COM	\$74.70
425-081-022	SFR	\$14.94	425-083-011	SFR	\$14.94	425-100-039	SFR	\$14.94
425-081-023	SFR	\$14.94	425-083-012	SFR	\$14.94	425-100-040	INST	\$74.70
425-081-024	SFR	\$14.94	425-083-013	SFR	\$14.94	425-100-045	SFR	\$14.94
425-081-025	SFR	\$14.94	425-083-014	SFR	\$14.94	425-100-046	MFR5	\$74.70
425-081-026	SFR	\$14.94	425-083-015	SFR	\$14.94	425-100-047	IND	\$74.70
425-081-027	SFR	\$14.94	425-083-016	SFR	\$14.94	425-100-049	SFR	\$14.94
425-081-028	SFR	\$14.94	425-091-010	MFR5	\$74.70	425-100-050	SFR	\$14.94
425-081-029	SFR	\$14.94	425-091-011	SFR	\$14.94	425-100-051	SFR	\$14.94
425-081-030	SFR	\$14.94	425-091-012	SFR	\$14.94	425-100-052	SFR	\$14.94
425-081-031	SFR	\$14.94	425-091-013	SFR	\$14.94	425-100-053	SFR	\$14.94
425-081-032	SFR	\$14.94	425-091-015	SFR	\$14.94	425-100-054	VCOM	\$7.46
425-081-033	SFR	\$14.94	425-091-016	SFR	\$14.94	425-100-055	SFR	\$14.94
425-081-034	SFR	\$14.94	425-091-017	MFR5	\$74.70	425-100-056	VCOM	\$7.46
425-081-035	SFR	\$14.94	425-091-019	MFR5	\$74.70	425-100-060	SFR	\$14.94
425-081-036	SFR	\$14.94	425-091-020	MFR5	\$74.70	425-100-061	SFR	\$14.94
425-081-037	SFR	\$14.94	425-091-021	MFR5	\$74.70	425-110-001	SFR	\$14.94
425-081-038	SFR	\$14.94	425-091-022	MFR5	\$74.70	425-110-003	SFR	\$14.94
425-081-039	SFR	\$14.94	425-091-023	MFR5	\$74.70	425-110-004	SFR	\$14.94
425-081-040	SFR	\$14.94	425-091-024	MFR5	\$74.70	425-110-005	MFR	\$44.82
425-081-041	SFR	\$14.94	425-091-025	MFR5	\$74.70	425-110-006	SFR	\$14.94
425-081-042	SFR	\$14.94	425-091-026	MFR5	\$74.70	425-110-014	SFR	\$14.94
425-081-043	SFR	\$14.94	425-091-027	MFR5	\$74.70	425-110-017	SFR	\$14.94
425-081-044	SFR	\$14.94	425-091-028	MFR5	\$74.70	425-110-018	MFR7	\$104.58
425-081-045	SFR	\$14.94	425-091-032	MFR7	\$104.58	425-110-021	MFR6	\$89.64
425-081-046	SFR	\$14.94	425-091-033	COM	\$74.70	425-110-025	VSFR	\$7.46

*CSA L-100 Countywide Street Lighting Final Annual Report  
Fiscal Year 2021-22*

Assessor's Parcel Number	Property Class	FY21-22 Service Charge	Assessor's Parcel Number	Property Class	FY21-22 Service Charge	Assessor's Parcel Number	Property Class	FY21-22 Service Charge
425-110-026	SFR	\$14.94	425-130-014	SFR	\$14.94	425-150-007	SFR	\$14.94
425-110-027	VMFR	\$7.46	425-130-015	SFR	\$14.94	425-150-012	SFR	\$14.94
425-121-002	SFR	\$14.94	425-130-016	SFR	\$14.94	425-150-015	SFR	\$14.94
425-121-003	SFR	\$14.94	425-130-018	SFR	\$14.94	425-150-016	SFR	\$14.94
425-121-004	SFR	\$14.94	425-130-019	SFR	\$14.94	425-150-018	SFR	\$14.94
425-121-005	SFR	\$14.94	425-130-020	SFR	\$14.94	425-150-020	SFR	\$14.94
425-121-006	SFR	\$14.94	425-130-021	SFR	\$14.94	425-150-021	SFR	\$14.94
425-122-001	SFR	\$14.94	425-130-022	SFR	\$14.94	425-150-022	SFR	\$14.94
425-122-002	SFR	\$14.94	425-130-023	SFR	\$14.94	425-150-023	SFR	\$14.94
425-122-003	SFR	\$14.94	425-130-024	SFR	\$14.94	425-150-026	SFR	\$14.94
425-122-004	SFR	\$14.94	425-130-025	SFR	\$14.94	425-150-027	SFR	\$14.94
425-122-008	SFR	\$14.94	425-130-026	SFR	\$14.94	425-150-028	SFR	\$14.94
425-122-011	SFR	\$14.94	425-130-027	SFR	\$14.94	425-150-030	SFR	\$14.94
425-122-012	SFR	\$14.94	425-130-028	SFR	\$14.94	425-150-031	SFR	\$14.94
425-123-001	SFR	\$14.94	425-130-029	SFR	\$14.94	425-150-035	SFR	\$14.94
425-123-002	SFR	\$14.94	425-130-030	SFR	\$14.94	425-150-036	SFR	\$14.94
425-123-003	SFR	\$14.94	425-130-031	SFR	\$14.94	425-150-037	SFR	\$14.94
425-123-004	SFR	\$14.94	425-141-002	SFR	\$14.94	425-150-043	SFR	\$14.94
425-123-005	SFR	\$14.94	425-141-003	SFR	\$14.94	425-150-044	SFR	\$14.94
425-123-006	SFR	\$14.94	425-141-004	SFR	\$14.94	425-150-045	SFR	\$14.94
425-123-008	SFR	\$14.94	425-141-005	VSFR	\$7.46	425-150-046	VSFR	\$7.46
425-123-009	SFR	\$14.94	425-141-007	SFR	\$14.94	425-150-047	SFR	\$14.94
425-123-010	SFR	\$14.94	425-141-008	SFR	\$14.94	425-150-049	SFR	\$14.94
425-123-011	SFR	\$14.94	425-141-009	SFR	\$14.94	425-150-050	SFR	\$14.94
425-123-012	SFR	\$14.94	425-141-010	SFR	\$14.94	425-150-051	SFR	\$14.94
425-123-013	SFR	\$14.94	425-141-011	SFR	\$14.94	425-150-052	SFR	\$14.94
425-123-014	SFR	\$14.94	425-141-012	SFR	\$14.94	425-150-053	SFR	\$14.94
425-123-015	SFR	\$14.94	425-141-013	SFR	\$14.94	425-170-024	MFR7	\$104.58
425-123-016	SFR	\$14.94	425-142-010	SFR	\$14.94	425-170-027	COM	\$74.70
425-123-017	SFR	\$14.94	425-142-011	SFR	\$14.94	425-170-028	COM	\$74.70
425-123-018	SFR	\$14.94	425-142-012	SFR	\$14.94	425-170-030	VCOM	\$7.46
425-123-019	SFR	\$14.94	425-142-013	SFR	\$14.94	425-170-031	SFR	\$14.94
425-123-020	SFR	\$14.94	425-142-014	SFR	\$14.94	425-170-033	MFR5	\$74.70
425-123-021	SFR	\$14.94	425-142-015	VSFR	\$7.46	425-170-035	COM	\$74.70
425-123-022	SFR	\$14.94	425-142-017	SFR	\$14.94	425-170-036	MFR5	\$74.70
425-123-023	SFR	\$14.94	425-142-018	SFR	\$14.94	425-170-038	SFR	\$14.94
425-123-024	SFR	\$14.94	425-142-019	COM	\$74.70	425-170-039	SFR	\$14.94
425-123-025	SFR	\$14.94	425-142-022	INST	\$74.70	425-170-040	SFR	\$14.94
425-123-028	VMFR	\$7.46	425-142-023	SFR	\$14.94	425-210-017	COM	\$74.70
425-130-001	SFR	\$14.94	425-142-024	SFR	\$14.94	425-210-037	SFR	\$14.94
425-130-002	VSFR	\$7.46	425-142-025	SFR	\$14.94	425-210-039	VSFR	\$7.46
425-130-003	SFR	\$14.94	425-142-026	COM	\$74.70	425-210-040	MFR6	\$89.64
425-130-004	SFR	\$14.94	425-142-027	SFR	\$14.94	425-210-042	VMFR	\$7.46
425-130-005	SFR	\$14.94	425-142-028	SFR	\$14.94	425-210-043	SFR	\$14.94
425-130-006	SFR	\$14.94	425-142-029	COM	\$74.70	425-210-044	VMFR	\$7.46
425-130-007	SFR	\$14.94	425-142-030	SFR	\$14.94	425-210-045	VMFR	\$7.46
425-130-008	SFR	\$14.94	425-142-031	SFR	\$14.94	425-220-020	COM	\$74.70
425-130-009	SFR	\$14.94	425-142-034	COM	\$74.70	425-220-027	INST	\$74.70
425-130-010	VSFR	\$7.46	425-150-001	SFR	\$14.94	425-220-034	MFR7	\$104.58
425-130-011	SFR	\$14.94	425-150-002	SFR	\$14.94	425-220-035	COM	\$74.70
425-130-012	SFR	\$14.94	425-150-003	SFR	\$14.94	425-220-036	INST	\$74.70
425-130-013	SFR	\$14.94	425-150-004	SFR	\$14.94	425-220-037	INST	\$74.70

*CSA L-100 Countywide Street Lighting Final Annual Report  
Fiscal Year 2021-22*

Assessor's Parcel Number	Property Class	FY21-22 Service Charge	Assessor's Parcel Number	Property Class	FY21-22 Service Charge	Assessor's Parcel Number	Property Class	FY21-22 Service Charge
425-220-038	INST	\$74.70	425-252-023	SFR	\$14.94	425-270-035	CONDO	\$7.46
425-220-044	SFR	\$14.94	425-252-024	SFR	\$14.94	425-270-036	CONDO	\$7.46
425-220-045	SFR	\$14.94	425-252-025	SFR	\$14.94	425-270-037	CONDO	\$7.46
425-220-047	MFR7	\$104.58	425-252-026	SFR	\$14.94	425-280-001	CONDO	\$7.46
425-230-001	INST	\$74.70	425-252-027	SFR	\$14.94	425-280-002	CONDO	\$7.46
425-230-002	COM	\$74.70	425-252-028	SFR	\$14.94	425-280-003	CONDO	\$7.46
425-230-016	SFR	\$14.94	425-252-029	SFR	\$14.94	425-280-004	CONDO	\$7.46
425-230-017	SFR	\$14.94	425-252-030	SFR	\$14.94	425-280-005	CONDO	\$7.46
425-230-035	MFR5	\$74.70	425-252-031	SFR	\$14.94	425-280-006	CONDO	\$7.46
425-230-036	SFR	\$14.94	425-252-032	SFR	\$14.94	425-280-007	CONDO	\$7.46
425-230-037	VMFR	\$7.46	425-252-033	SFR	\$14.94	425-280-008	CONDO	\$7.46
425-230-038	SFR	\$14.94	425-252-034	SFR	\$14.94	425-280-009	CONDO	\$7.46
425-230-039	SFR	\$14.94	425-252-035	SFR	\$14.94	425-280-010	CONDO	\$7.46
425-230-040	SFR	\$14.94	425-252-045	VCOM	\$7.46	425-280-011	CONDO	\$7.46
425-230-041	SFR	\$14.94	425-252-048	VCOM	\$7.46	425-280-012	CONDO	\$7.46
425-240-017	COM	\$74.70	425-252-061	MFR6	\$89.64	425-280-013	CONDO	\$7.46
425-240-024	COM	\$74.70	425-252-063	COM	\$74.70	425-280-014	CONDO	\$7.46
425-240-027	INST	\$74.70	425-252-064	COM	\$74.70	425-280-015	CONDO	\$7.46
425-240-033	COM	\$74.70	425-270-001	CONDO	\$7.46	425-280-016	CONDO	\$7.46
425-240-035	COM	\$74.70	425-270-002	CONDO	\$7.46	425-280-017	CONDO	\$7.46
425-240-036	MFR	\$44.82	425-270-003	CONDO	\$7.46	425-280-018	CONDO	\$7.46
425-240-039	SFR	\$14.94	425-270-004	CONDO	\$7.46	425-280-019	CONDO	\$7.46
425-240-040	SFR	\$14.94	425-270-005	CONDO	\$7.46	425-280-020	CONDO	\$7.46
425-240-041	VSFR	\$7.46	425-270-006	CONDO	\$7.46	425-280-021	CONDO	\$7.46
425-251-002	COM	\$74.70	425-270-007	CONDO	\$7.46	425-280-022	CONDO	\$7.46
425-251-003	COM	\$74.70	425-270-008	CONDO	\$7.46	425-280-023	CONDO	\$7.46
425-251-005	COM	\$74.70	425-270-009	CONDO	\$7.46	425-280-024	CONDO	\$7.46
425-251-006	VCOM	\$7.46	425-270-010	CONDO	\$7.46	425-280-025	CONDO	\$7.46
425-251-007	COM	\$74.70	425-270-011	CONDO	\$7.46	425-280-026	CONDO	\$7.46
425-251-010	COM	\$74.70	425-270-012	CONDO	\$7.46	425-280-027	CONDO	\$7.46
425-251-011	COM	\$74.70	425-270-013	CONDO	\$7.46	425-280-028	CONDO	\$7.46
425-252-002	SFR	\$14.94	425-270-014	CONDO	\$7.46	425-280-029	CONDO	\$7.46
425-252-003	SFR	\$14.94	425-270-015	CONDO	\$7.46	425-280-030	CONDO	\$7.46
425-252-004	SFR	\$14.94	425-270-016	CONDO	\$7.46	425-280-031	CONDO	\$7.46
425-252-005	SFR	\$14.94	425-270-017	CONDO	\$7.46	425-280-032	CONDO	\$7.46
425-252-006	SFR	\$14.94	425-270-018	CONDO	\$7.46	425-280-033	CONDO	\$7.46
425-252-007	SFR	\$14.94	425-270-019	CONDO	\$7.46	425-280-034	CONDO	\$7.46
425-252-008	SFR	\$14.94	425-270-020	CONDO	\$7.46	425-280-035	CONDO	\$7.46
425-252-009	SFR	\$14.94	425-270-021	CONDO	\$7.46	425-280-036	CONDO	\$7.46
425-252-010	SFR	\$14.94	425-270-022	CONDO	\$7.46	425-280-037	CONDO	\$7.46
425-252-011	SFR	\$14.94	425-270-023	CONDO	\$7.46	425-280-038	CONDO	\$7.46
425-252-012	SFR	\$14.94	425-270-024	CONDO	\$7.46	425-300-001	CONDO	\$7.46
425-252-013	SFR	\$14.94	425-270-025	CONDO	\$7.46	425-300-002	CONDO	\$7.46
425-252-014	SFR	\$14.94	425-270-026	CONDO	\$7.46	425-300-003	CONDO	\$7.46
425-252-015	SFR	\$14.94	425-270-027	CONDO	\$7.46	425-300-004	CONDO	\$7.46
425-252-016	SFR	\$14.94	425-270-028	CONDO	\$7.46	425-300-005	CONDO	\$7.46
425-252-017	SFR	\$14.94	425-270-029	CONDO	\$7.46	425-300-006	CONDO	\$7.46
425-252-018	SFR	\$14.94	425-270-030	CONDO	\$7.46	425-300-007	CONDO	\$7.46
425-252-019	SFR	\$14.94	425-270-031	CONDO	\$7.46	425-300-008	CONDO	\$7.46
425-252-020	SFR	\$14.94	425-270-032	CONDO	\$7.46	425-300-009	CONDO	\$7.46
425-252-021	SFR	\$14.94	425-270-033	CONDO	\$7.46	425-300-010	CONDO	\$7.46
425-252-022	SFR	\$14.94	425-270-034	CONDO	\$7.46	425-300-011	CONDO	\$7.46

*CSA L-100 Countywide Street Lighting Final Annual Report  
Fiscal Year 2021-22*

Assessor's Parcel Number	Property Class	FY21-22 Service Charge	Assessor's Parcel Number	Property Class	FY21-22 Service Charge	Assessor's Parcel Number	Property Class	FY21-22 Service Charge
425-300-020	CONDO	\$7.46	425-310-014	SFR	\$14.94	426-040-025	SFR	\$14.94
425-300-021	CONDO	\$7.46	425-310-015	SFR	\$14.94	426-040-026	SFR	\$14.94
425-300-022	CONDO	\$7.46	425-310-016	SFR	\$14.94	426-040-027	SFR	\$14.94
425-300-030	CONDO	\$7.46	425-310-017	SFR	\$14.94	426-040-029	SFR	\$14.94
425-300-031	CONDO	\$7.46	425-310-018	SFR	\$14.94	426-040-030	SFR	\$14.94
425-300-032	CONDO	\$7.46	425-310-019	SFR	\$14.94	426-040-031	SFR	\$14.94
425-300-033	CONDO	\$7.46	425-310-020	SFR	\$14.94	426-040-032	SFR	\$14.94
425-300-034	CONDO	\$7.46	425-310-021	SFR	\$14.94	426-040-033	SFR	\$14.94
425-300-035	CONDO	\$7.46	425-310-022	SFR	\$14.94	426-040-034	SFR	\$14.94
425-300-036	CONDO	\$7.46	425-310-023	SFR	\$14.94	426-040-035	SFR	\$14.94
425-300-037	CONDO	\$7.46	425-310-024	SFR	\$14.94	426-040-036	SFR	\$14.94
425-300-040	CONDO	\$7.46	425-310-025	SFR	\$14.94	426-040-039	SFR	\$14.94
425-300-041	CONDO	\$7.46	425-310-026	SFR	\$14.94	426-040-040	SFR	\$14.94
425-300-042	CONDO	\$7.46	425-310-027	SFR	\$14.94	426-040-041	SFR	\$14.94
425-300-043	CONDO	\$7.46	425-310-028	SFR	\$14.94	426-040-042	SFR	\$14.94
425-300-044	CONDO	\$7.46	425-310-029	SFR	\$14.94	426-040-043	SFR	\$14.94
425-300-045	CONDO	\$7.46	425-310-030	SFR	\$14.94	426-040-044	SFR	\$14.94
425-300-050	CONDO	\$7.46	425-310-031	SFR	\$14.94	426-040-045	SFR	\$14.94
425-300-051	CONDO	\$7.46	425-310-032	SFR	\$14.94	426-040-046	SFR	\$14.94
425-300-052	CONDO	\$7.46	426-020-025	SFR	\$14.94	426-040-047	SFR	\$14.94
425-300-053	CONDO	\$7.46	426-030-001	SFR	\$14.94	426-040-048	SFR	\$14.94
425-300-054	CONDO	\$7.46	426-030-002	SFR	\$14.94	426-040-049	SFR	\$14.94
425-300-060	CONDO	\$7.46	426-030-010	SFR	\$14.94	426-040-050	SFR	\$14.94
425-300-061	CONDO	\$7.46	426-030-011	SFR	\$14.94	426-040-051	SFR	\$14.94
425-300-062	CONDO	\$7.46	426-030-012	SFR	\$14.94	426-040-052	SFR	\$14.94
425-300-063	CONDO	\$7.46	426-030-013	SFR	\$14.94	426-040-053	SFR	\$14.94
425-300-064	CONDO	\$7.46	426-030-014	SFR	\$14.94	426-040-054	SFR	\$14.94
425-300-065	CONDO	\$7.46	426-030-015	SFR	\$14.94	426-040-055	SFR	\$14.94
425-300-070	CONDO	\$7.46	426-030-016	SFR	\$14.94	426-040-056	SFR	\$14.94
425-300-071	CONDO	\$7.46	426-030-017	SFR	\$14.94	426-040-057	SFR	\$14.94
425-300-072	CONDO	\$7.46	426-030-018	SFR	\$14.94	426-040-058	SFR	\$14.94
425-300-073	CONDO	\$7.46	426-030-021	SFR	\$14.94	426-040-062	SFR	\$14.94
425-300-074	CONDO	\$7.46	426-030-022	SFR	\$14.94	426-040-063	SFR	\$14.94
425-300-075	CONDO	\$7.46	426-030-023	SFR	\$14.94	426-040-064	SFR	\$14.94
425-300-076	CONDO	\$7.46	426-030-024	SFR	\$14.94	426-040-065	SFR	\$14.94
425-300-077	CONDO	\$7.46	426-030-025	SFR	\$14.94	426-040-066	SFR	\$14.94
425-300-078	CONDO	\$7.46	426-030-026	SFR	\$14.94	426-040-067	SFR	\$14.94
425-300-079	CONDO	\$7.46	426-030-027	SFR	\$14.94	426-040-068	SFR	\$14.94
425-300-081	CONDO	\$7.46	426-030-028	SFR	\$14.94	426-040-069	SFR	\$14.94
425-310-001	SFR	\$14.94	426-030-029	SFR	\$14.94	426-040-070	SFR	\$14.94
425-310-002	SFR	\$14.94	426-030-031	SFR	\$14.94	426-040-071	SFR	\$14.94
425-310-003	SFR	\$14.94	426-030-033	SFR	\$14.94	426-040-077	SFR	\$14.94
425-310-004	SFR	\$14.94	426-030-034	SFR	\$14.94	426-051-001	SFR	\$14.94
425-310-005	SFR	\$14.94	426-030-038	SFR	\$14.94	426-051-002	SFR	\$14.94
425-310-006	SFR	\$14.94	426-030-039	SFR	\$14.94	426-051-003	SFR	\$14.94
425-310-007	SFR	\$14.94	426-030-040	SFR	\$14.94	426-051-004	SFR	\$14.94
425-310-008	SFR	\$14.94	426-030-041	SFR	\$14.94	426-051-005	SFR	\$14.94
425-310-009	SFR	\$14.94	426-030-042	SFR	\$14.94	426-051-006	SFR	\$14.94
425-310-010	SFR	\$14.94	426-030-070	VSFR	\$7.46	426-051-007	SFR	\$14.94
425-310-011	SFR	\$14.94	426-030-071	VSFR	\$7.46	426-051-008	SFR	\$14.94
425-310-012	SFR	\$14.94	426-040-023	SFR	\$14.94	426-051-009	SFR	\$14.94
425-310-013	SFR	\$14.94	426-040-024	SFR	\$14.94	426-051-010	SFR	\$14.94

*CSA L-100 Countywide Street Lighting Final Annual Report  
Fiscal Year 2021-22*

Assessor's Parcel Number	Property Class	FY21-22 Service Charge	Assessor's Parcel Number	Property Class	FY21-22 Service Charge	Assessor's Parcel Number	Property Class	FY21-22 Service Charge
426-051-011	SFR	\$1 4.94	426-093-002	SFR	\$1 4.94	426-113-002	SFR	\$1 4.94
426-051-012	SFR	\$1 4.94	426-093-003	SFR	\$1 4.94	426-113-003	SFR	\$1 4.94
426-051-013	SFR	\$1 4.94	426-093-004	SFR	\$1 4.94	426-113-004	SFR	\$1 4.94
426-051-014	SFR	\$1 4.94	426-093-005	SFR	\$1 4.94	426-113-005	SFR	\$1 4.94
426-052-001	SFR	\$1 4.94	426-093-006	SFR	\$1 4.94	426-113-006	SFR	\$1 4.94
426-052-003	SFR	\$1 4.94	426-093-007	SFR	\$1 4.94	426-113-007	SFR	\$1 4.94
426-052-004	SFR	\$1 4.94	426-093-008	SFR	\$1 4.94	426-113-008	SFR	\$1 4.94
426-052-005	MFR2	\$29.88	426-093-009	SFR	\$1 4.94	426-113-009	SFR	\$1 4.94
426-052-006	SFR	\$1 4.94	426-093-010	SFR	\$1 4.94	426-113-010	SFR	\$1 4.94
426-052-007	SFR	\$1 4.94	426-093-011	SFR	\$1 4.94	426-113-011	SFR	\$1 4.94
426-052-008	SFR	\$1 4.94	426-093-012	SFR	\$1 4.94	426-113-014	SFR	\$1 4.94
426-052-009	SFR	\$1 4.94	426-093-013	SFR	\$1 4.94	426-113-015	SFR	\$1 4.94
426-052-010	SFR	\$1 4.94	426-093-014	SFR	\$1 4.94	426-113-017	SFR	\$1 4.94
426-052-011	SFR	\$1 4.94	426-093-015	SFR	\$1 4.94	426-113-018	SFR	\$1 4.94
426-052-012	SFR	\$1 4.94	426-093-016	SFR	\$1 4.94	426-113-019	SFR	\$1 4.94
426-052-013	SFR	\$1 4.94	426-101-002	SFR	\$1 4.94	426-113-020	SFR	\$1 4.94
426-052-016	SFR	\$1 4.94	426-102-001	SFR	\$1 4.94	426-113-021	SFR	\$1 4.94
426-052-017	SFR	\$1 4.94	426-102-002	SFR	\$1 4.94	426-113-023	SFR	\$1 4.94
426-052-018	SFR	\$1 4.94	426-103-001	SFR	\$1 4.94	426-113-024	SFR	\$1 4.94
426-052-019	SFR	\$1 4.94	426-103-002	SFR	\$1 4.94	426-113-025	SFR	\$1 4.94
426-052-020	SFR	\$1 4.94	426-103-003	SFR	\$1 4.94	426-113-026	SFR	\$1 4.94
426-060-012	SFR	\$1 4.94	426-104-001	SFR	\$1 4.94	426-114-001	SFR	\$1 4.94
426-060-052	SFR	\$1 4.94	426-104-002	SFR	\$1 4.94	426-114-002	SFR	\$1 4.94
426-060-053	SFR	\$1 4.94	426-104-003	SFR	\$1 4.94	426-114-003	SFR	\$1 4.94
426-060-054	SFR	\$1 4.94	426-104-004	SFR	\$1 4.94	426-114-004	SFR	\$1 4.94
426-060-055	SFR	\$1 4.94	426-104-005	SFR	\$1 4.94	426-114-005	SFR	\$1 4.94
426-070-020	VSFR	\$7.46	426-104-006	SFR	\$1 4.94	426-114-006	SFR	\$1 4.94
426-091-001	SFR	\$1 4.94	426-104-007	SFR	\$1 4.94	426-114-007	SFR	\$1 4.94
426-091-002	SFR	\$1 4.94	426-104-008	SFR	\$1 4.94	426-114-008	SFR	\$1 4.94
426-091-003	SFR	\$1 4.94	426-104-009	SFR	\$1 4.94	426-114-009	SFR	\$1 4.94
426-091-004	SFR	\$1 4.94	426-104-010	SFR	\$1 4.94	426-114-010	SFR	\$1 4.94
426-091-005	SFR	\$1 4.94	426-104-011	SFR	\$1 4.94	426-114-011	SFR	\$1 4.94
426-091-006	SFR	\$1 4.94	426-104-012	SFR	\$1 4.94	426-114-012	SFR	\$1 4.94
426-091-007	SFR	\$1 4.94	426-104-014	SFR	\$1 4.94	426-114-013	SFR	\$1 4.94
426-091-008	SFR	\$1 4.94	426-104-015	SFR	\$1 4.94	426-114-014	SFR	\$1 4.94
426-091-009	SFR	\$1 4.94	426-104-016	SFR	\$1 4.94	426-114-015	SFR	\$1 4.94
426-091-010	SFR	\$1 4.94	426-104-017	SFR	\$1 4.94	426-114-016	SFR	\$1 4.94
426-091-011	SFR	\$1 4.94	426-104-018	SFR	\$1 4.94	426-114-017	SFR	\$1 4.94
426-091-012	SFR	\$1 4.94	426-104-019	SFR	\$1 4.94	426-114-018	SFR	\$1 4.94
426-091-013	SFR	\$1 4.94	426-104-021	SFR	\$1 4.94	426-114-019	SFR	\$1 4.94
426-091-014	SFR	\$1 4.94	426-104-023	SFR	\$1 4.94	426-114-020	SFR	\$1 4.94
426-091-015	SFR	\$1 4.94	426-104-025	SFR	\$1 4.94	426-114-021	SFR	\$1 4.94
426-092-001	SFR	\$1 4.94	426-104-026	SFR	\$1 4.94	426-114-022	SFR	\$1 4.94
426-092-002	SFR	\$1 4.94	426-104-027	SFR	\$1 4.94	426-114-023	SFR	\$1 4.94
426-092-003	SFR	\$1 4.94	426-104-028	SFR	\$1 4.94	426-114-024	SFR	\$1 4.94
426-092-004	SFR	\$1 4.94	426-111-001	SFR	\$1 4.94	426-114-025	SFR	\$1 4.94
426-092-005	SFR	\$1 4.94	426-111-002	SFR	\$1 4.94	426-114-026	SFR	\$1 4.94
426-092-006	SFR	\$1 4.94	426-112-001	SFR	\$1 4.94	426-114-027	SFR	\$1 4.94
426-092-007	SFR	\$1 4.94	426-112-002	SFR	\$1 4.94	426-114-028	SFR	\$1 4.94
426-092-008	SFR	\$1 4.94	426-112-003	SFR	\$1 4.94	426-114-029	SFR	\$1 4.94
426-092-009	SFR	\$1 4.94	426-112-004	SFR	\$1 4.94	426-115-001	SFR	\$1 4.94
426-093-001	SFR	\$1 4.94	426-113-001	SFR	\$1 4.94	426-115-002	SFR	\$1 4.94

*CSA L-100 Countywide Street Lighting Final Annual Report  
Fiscal Year 2021-22*

Assessor's Parcel Number	Property Class	FY21-22 Service Charge	Assessor's Parcel Number	Property Class	FY21-22 Service Charge	Assessor's Parcel Number	Property Class	FY21-22 Service Charge
426-115-003	SFR	\$1 4.94	426-122-010	SFR	\$1 4.94	426-133-014	SFR	\$1 4.94
426-115-004	SFR	\$1 4.94	426-122-011	SFR	\$1 4.94	426-133-015	SFR	\$1 4.94
426-115-005	SFR	\$1 4.94	426-122-012	SFR	\$1 4.94	426-133-016	SFR	\$1 4.94
426-115-006	SFR	\$1 4.94	426-122-013	SFR	\$1 4.94	426-133-017	SFR	\$1 4.94
426-115-007	SFR	\$1 4.94	426-122-014	SFR	\$1 4.94	426-133-018	SFR	\$1 4.94
426-115-008	SFR	\$1 4.94	426-122-015	SFR	\$1 4.94	426-133-019	SFR	\$1 4.94
426-115-009	SFR	\$1 4.94	426-122-016	SFR	\$1 4.94	426-133-020	SFR	\$1 4.94
426-115-010	SFR	\$1 4.94	426-122-017	SFR	\$1 4.94	426-133-021	SFR	\$1 4.94
426-115-011	SFR	\$1 4.94	426-122-018	SFR	\$1 4.94	426-133-022	SFR	\$1 4.94
426-115-012	SFR	\$1 4.94	426-122-019	SFR	\$1 4.94	426-133-023	SFR	\$1 4.94
426-115-013	SFR	\$1 4.94	426-122-020	SFR	\$1 4.94	426-133-024	SFR	\$1 4.94
426-115-014	SFR	\$1 4.94	426-122-021	SFR	\$1 4.94	426-133-025	SFR	\$1 4.94
426-115-015	SFR	\$1 4.94	426-122-022	SFR	\$1 4.94	426-133-026	SFR	\$1 4.94
426-115-016	SFR	\$1 4.94	426-122-023	SFR	\$1 4.94	426-133-027	SFR	\$1 4.94
426-116-001	SFR	\$1 4.94	426-122-024	SFR	\$1 4.94	426-133-028	SFR	\$1 4.94
426-116-002	SFR	\$1 4.94	426-122-025	SFR	\$1 4.94	426-141-001	SFR	\$1 4.94
426-116-003	SFR	\$1 4.94	426-122-026	SFR	\$1 4.94	426-141-002	SFR	\$1 4.94
426-116-004	SFR	\$1 4.94	426-122-027	SFR	\$1 4.94	426-141-003	SFR	\$1 4.94
426-116-005	SFR	\$1 4.94	426-131-001	SFR	\$1 4.94	426-141-004	SFR	\$1 4.94
426-116-006	SFR	\$1 4.94	426-131-002	SFR	\$1 4.94	426-141-005	SFR	\$1 4.94
426-116-007	SFR	\$1 4.94	426-131-003	SFR	\$1 4.94	426-142-001	SFR	\$1 4.94
426-121-001	SFR	\$1 4.94	426-131-004	SFR	\$1 4.94	426-142-002	SFR	\$1 4.94
426-121-002	SFR	\$1 4.94	426-131-005	SFR	\$1 4.94	426-142-003	SFR	\$1 4.94
426-121-003	SFR	\$1 4.94	426-131-006	SFR	\$1 4.94	426-142-004	SFR	\$1 4.94
426-121-004	SFR	\$1 4.94	426-131-007	SFR	\$1 4.94	426-142-005	SFR	\$1 4.94
426-121-005	SFR	\$1 4.94	426-131-008	SFR	\$1 4.94	426-143-001	SFR	\$1 4.94
426-121-006	SFR	\$1 4.94	426-131-009	SFR	\$1 4.94	426-143-002	SFR	\$1 4.94
426-121-007	SFR	\$1 4.94	426-131-012	SFR	\$1 4.94	426-143-003	SFR	\$1 4.94
426-121-008	SFR	\$1 4.94	426-131-018	SFR	\$1 4.94	426-143-004	SFR	\$1 4.94
426-121-010	SFR	\$1 4.94	426-131-019	SFR	\$1 4.94	426-143-005	SFR	\$1 4.94
426-121-011	SFR	\$1 4.94	426-131-020	SFR	\$1 4.94	426-143-006	SFR	\$1 4.94
426-121-012	SFR	\$1 4.94	426-132-001	SFR	\$1 4.94	426-143-007	SFR	\$1 4.94
426-121-013	SFR	\$1 4.94	426-132-002	SFR	\$1 4.94	426-143-008	SFR	\$1 4.94
426-121-014	SFR	\$1 4.94	426-132-003	SFR	\$1 4.94	426-143-009	SFR	\$1 4.94
426-121-015	SFR	\$1 4.94	426-132-004	SFR	\$1 4.94	426-143-011	SFR	\$1 4.94
426-121-016	SFR	\$1 4.94	426-132-005	SFR	\$1 4.94	426-143-012	SFR	\$1 4.94
426-121-017	SFR	\$1 4.94	426-132-006	SFR	\$1 4.94	426-143-013	SFR	\$1 4.94
426-121-018	SFR	\$1 4.94	426-132-007	SFR	\$1 4.94	426-143-014	SFR	\$1 4.94
426-121-019	SFR	\$1 4.94	426-132-008	SFR	\$1 4.94	426-143-015	SFR	\$1 4.94
426-121-020	SFR	\$1 4.94	426-133-001	SFR	\$1 4.94	426-143-016	SFR	\$1 4.94
426-121-021	SFR	\$1 4.94	426-133-002	SFR	\$1 4.94	426-143-017	SFR	\$1 4.94
426-121-022	MFR2	\$29.88	426-133-003	SFR	\$1 4.94	426-143-018	SFR	\$1 4.94
426-121-023	SFR	\$1 4.94	426-133-004	SFR	\$1 4.94	426-143-019	SFR	\$1 4.94
426-122-001	SFR	\$1 4.94	426-133-005	SFR	\$1 4.94	426-143-020	SFR	\$1 4.94
426-122-002	SFR	\$1 4.94	426-133-006	SFR	\$1 4.94	426-143-021	SFR	\$1 4.94
426-122-003	SFR	\$1 4.94	426-133-007	SFR	\$1 4.94	426-143-022	SFR	\$1 4.94
426-122-004	SFR	\$1 4.94	426-133-008	SFR	\$1 4.94	426-143-023	SFR	\$1 4.94
426-122-005	SFR	\$1 4.94	426-133-009	SFR	\$1 4.94	426-143-024	SFR	\$1 4.94
426-122-006	SFR	\$1 4.94	426-133-010	SFR	\$1 4.94	426-143-025	SFR	\$1 4.94
426-122-007	SFR	\$1 4.94	426-133-011	SFR	\$1 4.94	426-143-026	SFR	\$1 4.94
426-122-008	SFR	\$1 4.94	426-133-012	SFR	\$1 4.94	426-143-027	SFR	\$1 4.94
426-122-009	SFR	\$1 4.94	426-133-013	SFR	\$1 4.94	426-143-028	SFR	\$1 4.94



*CSA L-100 Countywide Street Lighting Final Annual Report  
Fiscal Year 2021-22*

Assessor's Parcel Number	Property Class	FY21-22 Service Charge	Assessor's Parcel Number	Property Class	FY21-22 Service Charge	Assessor's Parcel Number	Property Class	FY21-22 Service Charge
426-143-029	SFR	\$1 4.94	426-161-001	COM	\$74.70	426-163-017	SFR	\$1 4.94
426-143-030	SFR	\$1 4.94	426-161-002	SFR	\$1 4.94	426-163-018	SFR	\$1 4.94
426-143-031	SFR	\$1 4.94	426-161-003	SFR	\$1 4.94	426-163-019	SFR	\$1 4.94
426-143-032	SFR	\$1 4.94	426-161-004	SFR	\$1 4.94	426-163-020	SFR	\$1 4.94
426-143-033	SFR	\$1 4.94	426-161-005	SFR	\$1 4.94	426-163-021	SFR	\$1 4.94
426-143-034	MFR2	\$29.88	426-161-006	SFR	\$1 4.94	426-163-022	SFR	\$1 4.94
426-143-035	SFR	\$1 4.94	426-161-007	SFR	\$1 4.94	426-163-023	SFR	\$1 4.94
426-143-036	SFR	\$1 4.94	426-161-008	SFR	\$1 4.94	426-163-024	SFR	\$1 4.94
426-143-039	SFR	\$1 4.94	426-161-011	SFR	\$1 4.94	426-163-025	SFR	\$1 4.94
426-151-001	SFR	\$1 4.94	426-161-012	SFR	\$1 4.94	426-163-026	SFR	\$1 4.94
426-151-002	SFR	\$1 4.94	426-161-013	SFR	\$1 4.94	426-163-027	SFR	\$1 4.94
426-151-003	SFR	\$1 4.94	426-161-014	SFR	\$1 4.94	426-163-028	SFR	\$1 4.94
426-151-004	SFR	\$1 4.94	426-161-017	SFR	\$1 4.94	426-163-029	SFR	\$1 4.94
426-151-005	SFR	\$1 4.94	426-161-018	SFR	\$1 4.94	426-163-030	SFR	\$1 4.94
426-151-006	SFR	\$1 4.94	426-161-019	SFR	\$1 4.94	426-163-031	SFR	\$1 4.94
426-151-007	SFR	\$1 4.94	426-161-020	SFR	\$1 4.94	426-163-032	SFR	\$1 4.94
426-151-008	SFR	\$1 4.94	426-161-021	SFR	\$1 4.94	426-163-038	SFR	\$1 4.94
426-151-009	SFR	\$1 4.94	426-161-022	SFR	\$1 4.94	426-163-039	SFR	\$1 4.94
426-151-010	SFR	\$1 4.94	426-161-023	SFR	\$1 4.94	426-163-040	SFR	\$1 4.94
426-151-011	SFR	\$1 4.94	426-162-001	SFR	\$1 4.94	426-163-043	SFR	\$1 4.94
426-151-012	SFR	\$1 4.94	426-162-002	SFR	\$1 4.94	426-163-044	VSFR	\$7.46
426-151-013	SFR	\$1 4.94	426-162-003	SFR	\$1 4.94	426-163-047	SFR	\$1 4.94
426-151-014	SFR	\$1 4.94	426-162-004	SFR	\$1 4.94	426-163-048	SFR	\$1 4.94
426-152-001	SFR	\$1 4.94	426-162-005	SFR	\$1 4.94	426-163-049	SFR	\$1 4.94
426-152-002	SFR	\$1 4.94	426-162-006	SFR	\$1 4.94	426-163-050	SFR	\$1 4.94
426-152-003	SFR	\$1 4.94	426-162-007	SFR	\$1 4.94	426-163-052	VSFR	\$7.46
426-152-004	SFR	\$1 4.94	426-162-008	SFR	\$1 4.94	426-163-053	SFR	\$1 4.94
426-152-005	SFR	\$1 4.94	426-162-009	SFR	\$1 4.94	426-163-054	SFR	\$1 4.94
426-152-006	SFR	\$1 4.94	426-162-010	SFR	\$1 4.94	426-171-001	SFR	\$1 4.94
426-152-007	SFR	\$1 4.94	426-162-011	SFR	\$1 4.94	426-171-002	SFR	\$1 4.94
426-152-008	SFR	\$1 4.94	426-162-012	SFR	\$1 4.94	426-171-003	SFR	\$1 4.94
426-152-009	SFR	\$1 4.94	426-162-013	SFR	\$1 4.94	426-171-004	SFR	\$1 4.94
426-152-010	SFR	\$1 4.94	426-162-014	SFR	\$1 4.94	426-171-005	SFR	\$1 4.94
426-152-011	SFR	\$1 4.94	426-162-015	SFR	\$1 4.94	426-171-006	SFR	\$1 4.94
426-152-012	SFR	\$1 4.94	426-162-016	SFR	\$1 4.94	426-171-009	SFR	\$1 4.94
426-152-013	SFR	\$1 4.94	426-162-017	SFR	\$1 4.94	426-171-010	SFR	\$1 4.94
426-152-014	SFR	\$1 4.94	426-162-018	SFR	\$1 4.94	426-171-011	SFR	\$1 4.94
426-152-015	SFR	\$1 4.94	426-162-019	SFR	\$1 4.94	426-171-012	SFR	\$1 4.94
426-152-016	SFR	\$1 4.94	426-163-001	SFR	\$1 4.94	426-171-013	SFR	\$1 4.94
426-152-017	SFR	\$1 4.94	426-163-002	SFR	\$1 4.94	426-171-014	MFR2	\$29.88
426-152-018	SFR	\$1 4.94	426-163-003	SFR	\$1 4.94	426-172-001	SFR	\$1 4.94
426-152-019	SFR	\$1 4.94	426-163-004	SFR	\$1 4.94	426-172-002	SFR	\$1 4.94
426-153-001	SFR	\$1 4.94	426-163-005	SFR	\$1 4.94	426-172-004	SFR	\$1 4.94
426-153-002	SFR	\$1 4.94	426-163-006	SFR	\$1 4.94	426-172-005	SFR	\$1 4.94
426-153-003	SFR	\$1 4.94	426-163-007	SFR	\$1 4.94	426-172-006	SFR	\$1 4.94
426-153-004	SFR	\$1 4.94	426-163-010	SFR	\$1 4.94	426-172-007	SFR	\$1 4.94
426-153-005	SFR	\$1 4.94	426-163-011	SFR	\$1 4.94	426-172-008	SFR	\$1 4.94
426-153-006	SFR	\$1 4.94	426-163-012	SFR	\$1 4.94	426-172-010	SFR	\$1 4.94
426-153-007	SFR	\$1 4.94	426-163-013	SFR	\$1 4.94	426-172-011	SFR	\$1 4.94
426-153-008	SFR	\$1 4.94	426-163-014	SFR	\$1 4.94	426-172-013	SFR	\$1 4.94
426-153-009	SFR	\$1 4.94	426-163-015	SFR	\$1 4.94	426-172-014	SFR	\$1 4.94
426-153-010	SFR	\$1 4.94	426-163-016	SFR	\$1 4.94	426-172-016	SFR	\$1 4.94

*CSA L-100 Countywide Street Lighting Final Annual Report  
Fiscal Year 2021-22*

Assessor's Parcel Number	Property Class	FY21-22 Service Charge	Assessor's Parcel Number	Property Class	FY21-22 Service Charge	Assessor's Parcel Number	Property Class	FY21-22 Service Charge
426-172-017	SFR	\$14.94	426-181-021	SFR	\$14.94	426-210-002	SFR	\$14.94
426-172-019	SFR	\$14.94	426-181-022	SFR	\$14.94	426-210-003	SFR	\$14.94
426-172-020	SFR	\$14.94	426-181-023	SFR	\$14.94	426-210-006	MFR2	\$29.88
426-172-021	SFR	\$14.94	426-181-024	MFR2	\$29.88	426-210-007	VSFR	\$7.46
426-172-022	SFR	\$14.94	426-181-025	SFR	\$14.94	426-210-008	SFR	\$14.94
426-173-002	SFR	\$14.94	426-181-026	SFR	\$14.94	426-210-010	SFR	\$14.94
426-173-003	SFR	\$14.94	426-181-027	SFR	\$14.94	426-210-011	SFR	\$14.94
426-173-004	SFR	\$14.94	426-181-028	SFR	\$14.94	426-210-012	SFR	\$14.94
426-173-005	SFR	\$14.94	426-182-001	VSFR	\$7.46	426-210-015	SFR	\$14.94
426-173-006	SFR	\$14.94	426-182-002	SFR	\$14.94	426-210-021	SFR	\$14.94
426-173-007	SFR	\$14.94	426-182-003	SFR	\$14.94	426-210-022	VSFR	\$7.46
426-173-008	SFR	\$14.94	426-182-004	SFR	\$14.94	426-221-003	SFR	\$14.94
426-173-009	SFR	\$14.94	426-182-005	SFR	\$14.94	426-221-004	SFR	\$14.94
426-173-010	SFR	\$14.94	426-182-006	SFR	\$14.94	426-221-005	SFR	\$14.94
426-173-011	SFR	\$14.94	426-182-007	SFR	\$14.94	426-221-006	SFR	\$14.94
426-173-013	SFR	\$14.94	426-182-008	SFR	\$14.94	426-221-007	SFR	\$14.94
426-173-014	SFR	\$14.94	426-182-009	SFR	\$14.94	426-221-008	SFR	\$14.94
426-173-015	SFR	\$14.94	426-182-011	SFR	\$14.94	426-221-009	SFR	\$14.94
426-173-016	SFR	\$14.94	426-182-012	SFR	\$14.94	426-221-010	SFR	\$14.94
426-173-017	SFR	\$14.94	426-182-013	SFR	\$14.94	426-221-011	SFR	\$14.94
426-173-018	SFR	\$14.94	426-182-014	SFR	\$14.94	426-221-012	SFR	\$14.94
426-173-019	SFR	\$14.94	426-182-016	SFR	\$14.94	426-221-013	SFR	\$14.94
426-173-020	SFR	\$14.94	426-182-017	VSFR	\$7.46	426-221-014	SFR	\$14.94
426-173-021	SFR	\$14.94	426-191-003	SFR	\$14.94	426-221-015	SFR	\$14.94
426-173-022	SFR	\$14.94	426-192-003	SFR	\$14.94	426-221-017	SFR	\$14.94
426-173-023	SFR	\$14.94	426-192-004	SFR	\$14.94	426-221-018	SFR	\$14.94
426-173-024	SFR	\$14.94	426-192-005	VSFR	\$7.46	426-221-019	SFR	\$14.94
426-173-025	SFR	\$14.94	426-192-006	SFR	\$14.94	426-221-020	SFR	\$14.94
426-173-026	SFR	\$14.94	426-192-007	VSFR	\$7.46	426-221-021	SFR	\$14.94
426-173-027	SFR	\$14.94	426-192-008	VSFR	\$7.46	426-221-022	SFR	\$14.94
426-173-028	SFR	\$14.94	426-200-001	SFR	\$14.94	426-221-023	SFR	\$14.94
426-173-029	SFR	\$14.94	426-200-002	SFR	\$14.94	426-221-024	SFR	\$14.94
426-173-030	SFR	\$14.94	426-200-003	SFR	\$14.94	426-221-025	SFR	\$14.94
426-181-001	SFR	\$14.94	426-200-004	SFR	\$14.94	426-221-026	SFR	\$14.94
426-181-002	SFR	\$14.94	426-200-005	SFR	\$14.94	426-221-027	SFR	\$14.94
426-181-003	SFR	\$14.94	426-200-006	SFR	\$14.94	426-221-028	SFR	\$14.94
426-181-004	SFR	\$14.94	426-200-007	SFR	\$14.94	426-221-029	SFR	\$14.94
426-181-005	SFR	\$14.94	426-200-008	VSFR	\$7.46	426-221-032	SFR	\$14.94
426-181-006	SFR	\$14.94	426-200-009	SFR	\$14.94	426-221-033	SFR	\$14.94
426-181-007	SFR	\$14.94	426-200-011	VSFR	\$7.46	426-221-034	SFR	\$14.94
426-181-008	SFR	\$14.94	426-200-012	SFR	\$14.94	426-221-035	SFR	\$14.94
426-181-009	SFR	\$14.94	426-200-013	SFR	\$14.94	426-221-036	SFR	\$14.94
426-181-010	SFR	\$14.94	426-200-014	SFR	\$14.94	426-221-037	SFR	\$14.94
426-181-011	SFR	\$14.94	426-200-015	SFR	\$14.94	426-221-038	SFR	\$14.94
426-181-012	SFR	\$14.94	426-200-016	SFR	\$14.94	426-221-039	SFR	\$14.94
426-181-014	SFR	\$14.94	426-200-017	SFR	\$14.94	426-221-040	SFR	\$14.94
426-181-015	SFR	\$14.94	426-200-018	SFR	\$14.94	426-221-041	SFR	\$14.94
426-181-016	SFR	\$14.94	426-200-019	SFR	\$14.94	426-221-042	SFR	\$14.94
426-181-017	SFR	\$14.94	426-200-020	SFR	\$14.94	426-221-043	SFR	\$14.94
426-181-018	SFR	\$14.94	426-200-021	SFR	\$14.94	426-221-044	SFR	\$14.94
426-181-019	SFR	\$14.94	426-200-022	SFR	\$14.94	426-221-045	SFR	\$14.94
426-181-020	SFR	\$14.94	426-200-023	SFR	\$14.94	426-221-046	SFR	\$14.94

*CSA L-100 Countywide Street Lighting Final Annual Report  
Fiscal Year 2021-22*

Assessor's Parcel Number	Property Class	FY21-22 Service Charge	Assessor's Parcel Number	Property Class	FY21-22 Service Charge	Assessor's Parcel Number	Property Class	FY21-22 Service Charge
426-221-047	SFR	\$1 4.94	426-230-046	SFR	\$1 4.94	426-250-004	SFR	\$1 4.94
426-221-048	SFR	\$1 4.94	426-230-047	SFR	\$1 4.94	426-250-005	SFR	\$1 4.94
426-221-051	SFR	\$1 4.94	426-230-048	SFR	\$1 4.94	426-250-006	SFR	\$1 4.94
426-221-052	SFR	\$1 4.94	426-230-051	SFR	\$1 4.94	426-250-007	SFR	\$1 4.94
426-221-053	SFR	\$1 4.94	426-230-052	SFR	\$1 4.94	426-250-008	SFR	\$1 4.94
426-222-001	SFR	\$1 4.94	426-230-053	SFR	\$1 4.94	426-250-009	SFR	\$1 4.94
426-222-002	SFR	\$1 4.94	426-241-001	SFR	\$1 4.94	426-250-010	SFR	\$1 4.94
426-222-003	SFR	\$1 4.94	426-241-002	SFR	\$1 4.94	426-250-011	SFR	\$1 4.94
426-222-006	SFR	\$1 4.94	426-241-003	SFR	\$1 4.94	426-250-012	SFR	\$1 4.94
426-222-007	SFR	\$1 4.94	426-241-004	SFR	\$1 4.94	426-250-017	SFR	\$1 4.94
426-222-008	SFR	\$1 4.94	426-241-005	SFR	\$1 4.94	426-250-018	SFR	\$1 4.94
426-222-009	SFR	\$1 4.94	426-241-007	SFR	\$1 4.94	426-250-022	SFR	\$1 4.94
426-222-010	SFR	\$1 4.94	426-241-008	SFR	\$1 4.94	426-250-023	SFR	\$1 4.94
426-222-012	SFR	\$1 4.94	426-241-010	SFR	\$1 4.94	426-250-024	SFR	\$1 4.94
426-222-013	SFR	\$1 4.94	426-241-011	SFR	\$1 4.94	426-250-025	SFR	\$1 4.94
426-222-015	SFR	\$1 4.94	426-242-004	SFR	\$1 4.94	426-250-026	SFR	\$1 4.94
426-222-016	SFR	\$1 4.94	426-242-005	SFR	\$1 4.94	426-250-027	SFR	\$1 4.94
426-230-001	SFR	\$1 4.94	426-242-007	SFR	\$1 4.94	426-250-032	SFR	\$1 4.94
426-230-002	SFR	\$1 4.94	426-242-008	SFR	\$1 4.94	426-250-033	SFR	\$1 4.94
426-230-003	SFR	\$1 4.94	426-242-009	SFR	\$1 4.94	426-250-036	SFR	\$1 4.94
426-230-004	SFR	\$1 4.94	426-243-001	SFR	\$1 4.94	426-250-037	SFR	\$1 4.94
426-230-005	SFR	\$1 4.94	426-243-002	SFR	\$1 4.94	426-250-038	SFR	\$1 4.94
426-230-006	SFR	\$1 4.94	426-243-003	SFR	\$1 4.94	426-250-039	SFR	\$1 4.94
426-230-007	SFR	\$1 4.94	426-243-004	SFR	\$1 4.94	426-250-040	SFR	\$1 4.94
426-230-008	SFR	\$1 4.94	426-243-005	VSFR	\$7.46	426-250-041	SFR	\$1 4.94
426-230-009	SFR	\$1 4.94	426-243-008	SFR	\$1 4.94	426-250-042	SFR	\$1 4.94
426-230-010	SFR	\$1 4.94	426-243-011	SFR	\$1 4.94	426-250-044	SFR	\$1 4.94
426-230-011	SFR	\$1 4.94	426-243-014	SFR	\$1 4.94	426-250-045	SFR	\$1 4.94
426-230-012	SFR	\$1 4.94	426-243-015	SFR	\$1 4.94	426-250-048	SFR	\$1 4.94
426-230-013	SFR	\$1 4.94	426-243-016	SFR	\$1 4.94	426-250-049	SFR	\$1 4.94
426-230-014	SFR	\$1 4.94	426-243-017	SFR	\$1 4.94	426-250-050	SFR	\$1 4.94
426-230-015	SFR	\$1 4.94	426-243-018	SFR	\$1 4.94	426-250-051	SFR	\$1 4.94
426-230-016	SFR	\$1 4.94	426-243-019	VSFR	\$7.46	426-250-052	SFR	\$1 4.94
426-230-017	SFR	\$1 4.94	426-243-021	SFR	\$1 4.94	426-250-053	SFR	\$1 4.94
426-230-018	SFR	\$1 4.94	426-243-022	SFR	\$1 4.94	426-250-054	SFR	\$1 4.94
426-230-019	SFR	\$1 4.94	426-243-023	SFR	\$1 4.94	426-250-055	SFR	\$1 4.94
426-230-020	SFR	\$1 4.94	426-243-025	SFR	\$1 4.94	426-250-056	SFR	\$1 4.94
426-230-021	SFR	\$1 4.94	426-243-026	SFR	\$1 4.94	426-250-057	SFR	\$1 4.94
426-230-022	SFR	\$1 4.94	426-243-028	SFR	\$1 4.94	426-250-061	SFR	\$1 4.94
426-230-023	SFR	\$1 4.94	426-243-035	SFR	\$1 4.94	426-250-062	SFR	\$1 4.94
426-230-024	SFR	\$1 4.94	426-243-037	SFR	\$1 4.94	426-250-063	SFR	\$1 4.94
426-230-025	SFR	\$1 4.94	426-243-039	VSFR	\$7.46	426-250-064	SFR	\$1 4.94
426-230-026	SFR	\$1 4.94	426-243-040	SFR	\$1 4.94	426-261-005	MFR4	\$59.76
426-230-029	SFR	\$1 4.94	426-243-041	SFR	\$1 4.94	426-261-006	COM	\$74.70
426-230-030	SFR	\$1 4.94	426-243-042	VSFR	\$7.46	426-261-009	SFR	\$1 4.94
426-230-031	SFR	\$1 4.94	426-243-043	VSFR	\$7.46	426-261-013	SFR	\$1 4.94
426-230-036	SFR	\$1 4.94	426-243-044	SFR	\$1 4.94	426-261-014	SFR	\$1 4.94
426-230-037	SFR	\$1 4.94	426-243-045	VSFR	\$7.46	426-261-016	SFR	\$1 4.94
426-230-038	SFR	\$1 4.94	426-243-046	SFR	\$1 4.94	426-261-017	SFR	\$1 4.94
426-230-039	SFR	\$1 4.94	426-250-001	SFR	\$1 4.94	426-261-019	SFR	\$1 4.94
426-230-040	SFR	\$1 4.94	426-250-002	SFR	\$1 4.94	426-261-020	SFR	\$1 4.94
426-230-041	SFR	\$1 4.94	426-250-003	SFR	\$1 4.94	426-261-021	COM	\$74.70

*CSA L-100 Countywide Street Lighting Final Annual Report  
Fiscal Year 2021-22*

Assessor's Parcel Number	Property Class	FY21-22 Service Charge	Assessor's Parcel Number	Property Class	FY21-22 Service Charge	Assessor's Parcel Number	Property Class	FY21-22 Service Charge
426-261-022	SFR	\$14.94	426-270-043	SFR	\$14.94	426-420-054	CONDO	\$7.46
426-261-026	COM	\$74.70	426-270-044	SFR	\$14.94	426-420-055	CONDO	\$7.46
426-261-027	SFR	\$14.94	426-270-045	SFR	\$14.94	426-420-056	CONDO	\$7.46
426-261-028	SFR	\$14.94	426-420-005	CONDO	\$7.46	426-420-057	CONDO	\$7.46
426-261-029	SFR	\$14.94	426-420-006	CONDO	\$7.46	426-420-058	CONDO	\$7.46
426-261-031	SFR	\$14.94	426-420-007	CONDO	\$7.46	426-420-059	CONDO	\$7.46
426-261-037	SFR	\$14.94	426-420-008	CONDO	\$7.46	426-420-060	CONDO	\$7.46
426-261-038	SFR	\$14.94	426-420-009	CONDO	\$7.46	426-420-061	CONDO	\$7.46
426-261-039	SFR	\$14.94	426-420-010	CONDO	\$7.46	426-420-062	CONDO	\$7.46
426-261-044	COM	\$74.70	426-420-011	CONDO	\$7.46	426-420-063	CONDO	\$7.46
426-261-045	SFR	\$14.94	426-420-012	CONDO	\$7.46	426-420-064	CONDO	\$7.46
426-261-046	SFR	\$14.94	426-420-013	CONDO	\$7.46	426-420-065	CONDO	\$7.46
426-261-047	SFR	\$14.94	426-420-014	CONDO	\$7.46	426-420-066	CONDO	\$7.46
426-261-048	SFR	\$14.94	426-420-015	CONDO	\$7.46	426-420-067	CONDO	\$7.46
426-261-049	SFR	\$14.94	426-420-016	CONDO	\$7.46	426-420-068	CONDO	\$7.46
426-261-050	VCOM	\$7.46	426-420-017	CONDO	\$7.46	426-420-069	CONDO	\$7.46
426-261-054	COM	\$74.70	426-420-018	CONDO	\$7.46	426-420-070	CONDO	\$7.46
426-261-055	COM	\$74.70	426-420-019	CONDO	\$7.46	426-420-071	CONDO	\$7.46
426-261-056	COM	\$74.70	426-420-020	CONDO	\$7.46	426-420-072	CONDO	\$7.46
426-261-057	COM	\$74.70	426-420-021	CONDO	\$7.46	426-420-073	CONDO	\$7.46
426-261-058	COM	\$74.70	426-420-022	CONDO	\$7.46	426-420-074	CONDO	\$7.46
426-261-059	COM	\$74.70	426-420-023	CONDO	\$7.46	426-420-075	CONDO	\$7.46
426-261-060	COM	\$74.70	426-420-024	CONDO	\$7.46	426-420-076	CONDO	\$7.46
426-262-002	SFR	\$14.94	426-420-025	CONDO	\$7.46	430-011-008	SFR	\$14.94
426-262-003	SFR	\$14.94	426-420-026	CONDO	\$7.46	430-011-009	SFR	\$14.94
426-262-004	SFR	\$14.94	426-420-027	CONDO	\$7.46	430-011-010	SFR	\$14.94
426-262-005	SFR	\$14.94	426-420-028	CONDO	\$7.46	430-012-004	SFR	\$14.94
426-262-006	SFR	\$14.94	426-420-029	CONDO	\$7.46	430-012-022	VSFR	\$7.46
426-262-008	SFR	\$14.94	426-420-030	CONDO	\$7.46	430-012-023	SFR	\$14.94
426-262-012	SFR	\$14.94	426-420-031	CONDO	\$7.46	430-012-024	VSFR	\$7.46
426-262-013	SFR	\$14.94	426-420-032	CONDO	\$7.46	430-012-025	SFR	\$14.94
426-262-014	SFR	\$14.94	426-420-033	CONDO	\$7.46	430-012-026	SFR	\$14.94
426-262-016	MFR2	\$29.88	426-420-034	CONDO	\$7.46	430-012-027	SFR	\$14.94
426-262-017	MFR	\$44.82	426-420-035	CONDO	\$7.46	430-013-001	SFR	\$14.94
426-270-013	VSFR	\$7.46	426-420-036	CONDO	\$7.46	430-013-002	SFR	\$14.94
426-270-014	SFR	\$14.94	426-420-037	CONDO	\$7.46	430-121-002	SFR	\$14.94
426-270-021	COM	\$74.70	426-420-038	CONDO	\$7.46	430-121-003	SFR	\$14.94
426-270-022	COM	\$74.70	426-420-039	CONDO	\$7.46	430-121-014	SFR	\$14.94
426-270-026	MFR5	\$74.70	426-420-040	CONDO	\$7.46	430-121-015	SFR	\$14.94
426-270-027	SFR	\$14.94	426-420-041	CONDO	\$7.46	430-121-016	SFR	\$14.94
426-270-028	COM	\$74.70	426-420-042	CONDO	\$7.46	430-121-017	VSFR	\$7.46
426-270-030	MFR5	\$74.70	426-420-043	CONDO	\$7.46	430-122-017	SFR	\$14.94
426-270-033	COM	\$74.70	426-420-044	CONDO	\$7.46	430-131-001	SFR	\$14.94
426-270-034	SFR	\$14.94	426-420-045	CONDO	\$7.46	430-131-002	SFR	\$14.94
426-270-035	COM	\$74.70	426-420-046	CONDO	\$7.46	430-132-001	SFR	\$14.94
426-270-036	SFR	\$14.94	426-420-047	CONDO	\$7.46	430-132-002	VSFR	\$7.46
426-270-037	SFR	\$14.94	426-420-048	CONDO	\$7.46	430-132-003	MFR2	\$29.88
426-270-038	SFR	\$14.94	426-420-049	CONDO	\$7.46	430-132-004	SFR	\$14.94
426-270-039	SFR	\$14.94	426-420-050	CONDO	\$7.46	430-132-005	SFR	\$14.94
426-270-040	SFR	\$14.94	426-420-051	CONDO	\$7.46	430-132-006	SFR	\$14.94
426-270-041	SFR	\$14.94	426-420-052	CONDO	\$7.46	430-132-007	SFR	\$14.94
426-270-042	SFR	\$14.94	426-420-053	CONDO	\$7.46	430-132-008	SFR	\$14.94

*CSA L-100 Countywide Street Lighting Final Annual Report  
Fiscal Year 2021-22*

Assessor's Parcel Number	Property Class	FY21-22 Service Charge	Assessor's Parcel Number	Property Class	FY21-22 Service Charge	Assessor's Parcel Number	Property Class	FY21-22 Service Charge
430-132-010	SFR	\$1 4.94	430-152-011	SFR	\$1 4.94	430-161-006	SFR	\$1 4.94
430-132-013	SFR	\$1 4.94	430-152-012	SFR	\$1 4.94	430-161-007	SFR	\$1 4.94
430-132-014	SFR	\$1 4.94	430-152-019	SFR	\$1 4.94	430-161-008	SFR	\$1 4.94
430-132-017	SFR	\$1 4.94	430-152-020	SFR	\$1 4.94	430-161-009	SFR	\$1 4.94
430-132-018	SFR	\$1 4.94	430-152-022	SFR	\$1 4.94	430-161-010	SFR	\$1 4.94
430-132-019	SFR	\$1 4.94	430-152-024	SFR	\$1 4.94	430-161-011	SFR	\$1 4.94
430-132-022	SFR	\$1 4.94	430-152-025	MFR5	\$74.70	430-161-012	SFR	\$1 4.94
430-132-023	SFR	\$1 4.94	430-152-026	SFR	\$1 4.94	430-161-013	SFR	\$1 4.94
430-132-024	SFR	\$1 4.94	430-152-027	SFR	\$1 4.94	430-161-014	SFR	\$1 4.94
430-132-025	SFR	\$1 4.94	430-152-028	MFR2	\$29.88	430-161-015	SFR	\$1 4.94
430-132-026	SFR	\$1 4.94	430-152-029	MFR2	\$29.88	430-161-016	SFR	\$1 4.94
430-132-030	SFR	\$1 4.94	430-152-030	MFR2	\$29.88	430-161-017	SFR	\$1 4.94
430-132-031	SFR	\$1 4.94	430-152-038	MFR2	\$29.88	430-161-018	SFR	\$1 4.94
430-132-032	SFR	\$1 4.94	430-152-041	MFR2	\$29.88	430-161-019	SFR	\$1 4.94
430-132-035	SFR	\$1 4.94	430-152-042	SFR	\$1 4.94	430-161-020	VSFR	\$7.46
430-132-036	SFR	\$1 4.94	430-152-047	INST	\$74.70	430-161-021	SFR	\$1 4.94
430-132-037	SFR	\$1 4.94	430-152-049	SFR	\$1 4.94	430-162-001	SFR	\$1 4.94
430-132-038	SFR	\$1 4.94	430-152-053	COM	\$74.70	430-162-002	SFR	\$1 4.94
430-132-039	SFR	\$1 4.94	430-152-054	MFR5	\$74.70	430-162-003	SFR	\$1 4.94
430-132-040	SFR	\$1 4.94	430-152-059	SFR	\$1 4.94	430-162-004	SFR	\$1 4.94
430-132-042	SFR	\$1 4.94	430-152-060	SFR	\$1 4.94	430-162-005	SFR	\$1 4.94
430-132-043	SFR	\$1 4.94	430-152-062	VCOM	\$7.46	430-162-006	SFR	\$1 4.94
430-132-044	SFR	\$1 4.94	430-152-067	COM	\$74.70	430-162-007	SFR	\$1 4.94
430-140-007	SFR	\$1 4.94	430-152-068	COM	\$74.70	430-170-007	SFR	\$1 4.94
430-140-008	SFR	\$1 4.94	430-152-069	SFR	\$1 4.94	430-170-008	SFR	\$1 4.94
430-140-009	SFR	\$1 4.94	430-152-070	SFR	\$1 4.94	430-170-010	SFR	\$1 4.94
430-140-016	SFR	\$1 4.94	430-152-071	SFR	\$1 4.94	430-170-011	INST	\$74.70
430-140-026	COM	\$74.70	430-152-072	SFR	\$1 4.94	430-181-001	SFR	\$1 4.94
430-140-027	COM	\$74.70	430-152-073	SFR	\$1 4.94	430-181-002	SFR	\$1 4.94
430-140-042	SFR	\$1 4.94	430-152-074	SFR	\$1 4.94	430-181-003	SFR	\$1 4.94
430-140-043	SFR	\$1 4.94	430-152-075	SFR	\$1 4.94	430-181-004	SFR	\$1 4.94
430-140-044	SFR	\$1 4.94	430-152-076	SFR	\$1 4.94	430-181-005	SFR	\$1 4.94
430-140-045	SFR	\$1 4.94	430-152-077	SFR	\$1 4.94	430-181-007	SFR	\$1 4.94
430-140-047	SFR	\$1 4.94	430-152-078	SFR	\$1 4.94	430-181-008	SFR	\$1 4.94
430-140-048	SFR	\$1 4.94	430-152-079	SFR	\$1 4.94	430-181-009	SFR	\$1 4.94
430-140-049	SFR	\$1 4.94	430-152-080	SFR	\$1 4.94	430-181-010	SFR	\$1 4.94
430-140-050	SFR	\$1 4.94	430-152-081	SFR	\$1 4.94	430-181-011	SFR	\$1 4.94
430-140-051	SFR	\$1 4.94	430-152-082	SFR	\$1 4.94	430-181-012	SFR	\$1 4.94
430-140-052	SFR	\$1 4.94	430-152-083	SFR	\$1 4.94	430-181-013	SFR	\$1 4.94
430-140-053	COM	\$74.70	430-152-084	SFR	\$1 4.94	430-181-014	SFR	\$1 4.94
430-151-001	SFR	\$1 4.94	430-152-085	SFR	\$1 4.94	430-181-015	SFR	\$1 4.94
430-151-002	SFR	\$1 4.94	430-152-086	SFR	\$1 4.94	430-181-016	SFR	\$1 4.94
430-151-004	SFR	\$1 4.94	430-152-087	SFR	\$1 4.94	430-181-017	SFR	\$1 4.94
430-151-005	SFR	\$1 4.94	430-152-088	SFR	\$1 4.94	430-181-018	SFR	\$1 4.94
430-151-006	SFR	\$1 4.94	430-152-089	SFR	\$1 4.94	430-181-019	SFR	\$1 4.94
430-152-001	SFR	\$1 4.94	430-152-090	SFR	\$1 4.94	430-181-021	SFR	\$1 4.94
430-152-002	SFR	\$1 4.94	430-152-092	VSFR	\$7.46	430-181-022	SFR	\$1 4.94
430-152-003	SFR	\$1 4.94	430-152-093	VSFR	\$7.46	430-181-024	SFR	\$1 4.94
430-152-006	MFR2	\$29.88	430-152-094	VMFR	\$7.46	430-181-025	SFR	\$1 4.94
430-152-007	SFR	\$1 4.94	430-152-095	MFR2	\$29.88	430-181-026	SFR	\$1 4.94
430-152-008	SFR	\$1 4.94	430-161-001	SFR	\$1 4.94	430-181-027	SFR	\$1 4.94
430-152-010	SFR	\$1 4.94	430-161-004	VSFR	\$7.46	430-181-028	SFR	\$1 4.94

*CSA L-100 Countywide Street Lighting Final Annual Report  
Fiscal Year 2021-22*

Assessor's Parcel Number	Property Class	FY21-22 Service Charge	Assessor's Parcel Number	Property Class	FY21-22 Service Charge	Assessor's Parcel Number	Property Class	FY21-22 Service Charge
430-181-029	SFR	\$1 4.94	430-190-008	SFR	\$1 4.94	430-401-013	SFR	\$1 4.94
430-181-030	SFR	\$1 4.94	430-210-001	MISC	\$7.46	430-401-014	SFR	\$1 4.94
430-181-031	SFR	\$1 4.94	430-260-005	SFR	\$1 4.94	430-401-015	SFR	\$1 4.94
430-181-032	SFR	\$1 4.94	430-260-006	VSFR	\$7.46	430-401-016	SFR	\$1 4.94
430-181-033	SFR	\$1 4.94	430-280-001	SFR	\$1 4.94	430-401-017	SFR	\$1 4.94
430-181-034	SFR	\$1 4.94	430-280-002	SFR	\$1 4.94	430-401-020	SFR	\$1 4.94
430-181-035	SFR	\$1 4.94	430-280-004	SFR	\$1 4.94	430-402-001	SFR	\$1 4.94
430-181-036	SFR	\$1 4.94	430-280-005	SFR	\$1 4.94	430-402-002	SFR	\$1 4.94
430-182-001	SFR	\$1 4.94	430-280-006	SFR	\$1 4.94	430-402-003	SFR	\$1 4.94
430-182-002	SFR	\$1 4.94	430-280-007	SFR	\$1 4.94	430-402-004	SFR	\$1 4.94
430-182-003	SFR	\$1 4.94	430-280-014	SFR	\$1 4.94	430-402-005	SFR	\$1 4.94
430-182-004	SFR	\$1 4.94	430-280-015	SFR	\$1 4.94	430-402-006	SFR	\$1 4.94
430-183-001	SFR	\$1 4.94	430-280-020	INST	\$74.70	430-402-007	SFR	\$1 4.94
430-183-002	SFR	\$1 4.94	430-280-021	CONDO	\$7.46	430-402-008	SFR	\$1 4.94
430-183-005	VSFR	\$7.46	430-280-022	CONDO	\$7.46	430-402-009	SFR	\$1 4.94
430-183-006	SFR	\$1 4.94	430-280-023	CONDO	\$7.46	430-402-010	SFR	\$1 4.94
430-183-008	SFR	\$1 4.94	430-280-024	CONDO	\$7.46	430-402-011	SFR	\$1 4.94
430-183-009	SFR	\$1 4.94	430-280-025	CONDO	\$7.46	430-402-012	SFR	\$1 4.94
430-183-012	SFR	\$1 4.94	430-280-026	CONDO	\$7.46	430-402-013	SFR	\$1 4.94
430-183-013	SFR	\$1 4.94	430-280-027	CONDO	\$7.46	430-402-014	SFR	\$1 4.94
430-183-014	SFR	\$1 4.94	430-280-028	CONDO	\$7.46	430-402-015	SFR	\$1 4.94
430-183-015	SFR	\$1 4.94	430-280-029	CONDO	\$7.46	430-402-017	SFR	\$1 4.94
430-183-016	SFR	\$1 4.94	430-280-030	CONDO	\$7.46	430-402-018	SFR	\$1 4.94
430-183-017	SFR	\$1 4.94	430-280-031	CONDO	\$7.46	430-402-019	SFR	\$1 4.94
430-183-018	SFR	\$1 4.94	430-280-032	CONDO	\$7.46	430-402-020	SFR	\$1 4.94
430-183-019	SFR	\$1 4.94	430-280-033	CONDO	\$7.46	430-402-022	SFR	\$1 4.94
430-183-020	SFR	\$1 4.94	430-280-034	CONDO	\$7.46	430-402-023	SFR	\$1 4.94
430-183-021	SFR	\$1 4.94	430-280-035	CONDO	\$7.46	430-402-025	SFR	\$1 4.94
430-183-022	SFR	\$1 4.94	430-280-036	CONDO	\$7.46	430-402-026	SFR	\$1 4.94
430-183-023	SFR	\$1 4.94	430-280-037	CONDO	\$7.46	430-402-027	SFR	\$1 4.94
430-183-024	VSFR	\$7.46	430-280-038	CONDO	\$7.46	430-402-028	SFR	\$1 4.94
430-183-026	VSFR	\$7.46	430-280-039	CONDO	\$7.46	430-402-029	SFR	\$1 4.94
430-183-027	SFR	\$1 4.94	430-280-040	CONDO	\$7.46	430-500-001	CONDO	\$7.46
430-184-005	SFR	\$1 4.94	430-280-041	CONDO	\$7.46	430-500-002	CONDO	\$7.46
430-184-006	SFR	\$1 4.94	430-280-042	CONDO	\$7.46	430-500-003	CONDO	\$7.46
430-184-007	SFR	\$1 4.94	430-280-043	CONDO	\$7.46	430-500-004	CONDO	\$7.46
430-184-009	SFR	\$1 4.94	430-280-044	CONDO	\$7.46	430-500-005	CONDO	\$7.46
430-184-010	SFR	\$1 4.94	430-290-001	INST	\$74.70	430-500-006	CONDO	\$7.46
430-184-011	SFR	\$1 4.94	430-290-004	SFR	\$1 4.94	430-500-007	CONDO	\$7.46
430-184-012	SFR	\$1 4.94	430-290-035	SFR	\$1 4.94	430-500-008	CONDO	\$7.46
430-184-013	SFR	\$1 4.94	430-401-001	SFR	\$1 4.94	430-500-009	CONDO	\$7.46
430-184-014	SFR	\$1 4.94	430-401-002	SFR	\$1 4.94	430-500-010	CONDO	\$7.46
430-184-015	SFR	\$1 4.94	430-401-003	SFR	\$1 4.94	430-500-011	CONDO	\$7.46
430-184-016	SFR	\$1 4.94	430-401-004	SFR	\$1 4.94	430-500-012	CONDO	\$7.46
430-184-017	SFR	\$1 4.94	430-401-005	SFR	\$1 4.94	430-500-013	CONDO	\$7.46
430-184-018	SFR	\$1 4.94	430-401-006	SFR	\$1 4.94	430-500-014	CONDO	\$7.46
430-184-019	SFR	\$1 4.94	430-401-007	SFR	\$1 4.94	430-500-015	CONDO	\$7.46
430-184-020	SFR	\$1 4.94	430-401-008	SFR	\$1 4.94	430-500-016	CONDO	\$7.46
430-184-021	VSFR	\$7.46	430-401-009	SFR	\$1 4.94	431-010-005	MFR7	\$1 04.58
430-190-001	SFR	\$1 4.94	430-401-010	SFR	\$1 4.94	431-010-006	SFR	\$1 4.94
430-190-004	VSFR	\$7.46	430-401-011	SFR	\$1 4.94	431-010-007	VSFR	\$7.46
430-190-007	SFR	\$1 4.94	430-401-012	SFR	\$1 4.94	431-010-008	SFR	\$1 4.94

*CSA L-100 Countywide Street Lighting Final Annual Report  
Fiscal Year 2021-22*

Assessor's Parcel Number	Property Class	FY21-22 Service Charge	Assessor's Parcel Number	Property Class	FY21-22 Service Charge	Assessor's Parcel Number	Property Class	FY21-22 Service Charge
431-010-010	SFR	\$1 4.94	431-082-015	SFR	\$1 4.94	433-020-061	SFR	\$1 4.94
431-010-011	SFR	\$1 4.94	431-082-016	SFR	\$1 4.94	433-020-062	SFR	\$1 4.94
431-010-012	SFR	\$1 4.94	431-082-017	SFR	\$1 4.94	433-020-063	SFR	\$1 4.94
431-010-019	MFR2	\$29.88	431-082-018	SFR	\$1 4.94	433-020-064	SFR	\$1 4.94
431-010-020	SFR	\$1 4.94	431-082-019	SFR	\$1 4.94	433-020-065	SFR	\$1 4.94
431-010-021	SFR	\$1 4.94	431-082-020	SFR	\$1 4.94	433-103-023	SFR	\$1 4.94
431-010-023	SFR	\$1 4.94	431-082-021	SFR	\$1 4.94	433-103-024	VSFR	\$7.46
431-010-024	SFR	\$1 4.94	431-082-022	SFR	\$1 4.94	433-160-068	SFR	\$1 4.94
431-010-025	SFR	\$1 4.94	431-082-023	SFR	\$1 4.94	433-160-069	SFR	\$1 4.94
431-010-026	SFR	\$1 4.94	431-082-024	SFR	\$1 4.94	433-160-070	SFR	\$1 4.94
431-020-001	SFR	\$1 4.94	431-310-001	CONDO	\$7.46	433-160-071	SFR	\$1 4.94
431-020-002	SFR	\$1 4.94	431-310-002	CONDO	\$7.46	433-160-072	SFR	\$1 4.94
431-020-003	SFR	\$1 4.94	431-310-003	CONDO	\$7.46	433-160-073	SFR	\$1 4.94
431-020-004	SFR	\$1 4.94	431-310-004	CONDO	\$7.46	433-160-074	SFR	\$1 4.94
431-020-005	SFR	\$1 4.94	431-310-005	CONDO	\$7.46	433-160-075	SFR	\$1 4.94
431-020-010	SFR	\$1 4.94	431-310-006	CONDO	\$7.46	433-160-076	SFR	\$1 4.94
431-020-011	SFR	\$1 4.94	431-310-007	CONDO	\$7.46	433-160-077	SFR	\$1 4.94
431-020-012	SFR	\$1 4.94	431-310-008	CONDO	\$7.46	433-160-078	SFR	\$1 4.94
431-020-013	SFR	\$1 4.94	431-310-009	CONDO	\$7.46	433-160-079	SFR	\$1 4.94
431-020-017	VMFR	\$7.46	431-310-010	CONDO	\$7.46	433-160-080	SFR	\$1 4.94
431-040-013	COM	\$74.70	431-310-011	CONDO	\$7.46	433-160-081	SFR	\$1 4.94
431-070-023	INST	\$74.70	431-310-012	CONDO	\$7.46	433-160-082	SFR	\$1 4.94
431-070-026	VSFR	\$7.46	431-310-013	CONDO	\$7.46	433-180-042	SFR	\$1 4.94
431-070-027	VSFR	\$7.46	431-310-014	CONDO	\$7.46	433-180-043	SFR	\$1 4.94
431-070-028	VSFR	\$7.46	431-310-015	CONDO	\$7.46	433-180-051	SFR	\$1 4.94
431-070-029	SFR	\$1 4.94	431-310-016	CONDO	\$7.46	433-180-052	SFR	\$1 4.94
431-070-030	SFR	\$1 4.94	431-310-017	CONDO	\$7.46	433-180-053	SFR	\$1 4.94
431-070-031	SFR	\$1 4.94	431-310-018	CONDO	\$7.46	433-180-054	SFR	\$1 4.94
431-070-032	SFR	\$1 4.94	431-440-001	CONDO	\$7.46	433-180-055	SFR	\$1 4.94
431-070-033	SFR	\$1 4.94	431-440-002	CONDO	\$7.46	433-180-056	SFR	\$1 4.94
431-070-034	SFR	\$1 4.94	431-440-003	CONDO	\$7.46	433-180-057	SFR	\$1 4.94
431-070-035	VSFR	\$7.46	431-440-004	CONDO	\$7.46	433-180-058	SFR	\$1 4.94
431-070-036	SFR	\$1 4.94	431-440-005	CONDO	\$7.46	433-180-059	SFR	\$1 4.94
431-070-037	SFR	\$1 4.94	431-440-006	CONDO	\$7.46	433-180-061	SFR	\$1 4.94
431-070-038	SFR	\$1 4.94	431-440-007	CONDO	\$7.46	433-180-062	SFR	\$1 4.94
431-070-039	SFR	\$1 4.94	431-440-008	CONDO	\$7.46	433-200-009	SFR	\$1 4.94
431-070-040	SFR	\$1 4.94	431-440-009	CONDO	\$7.46	433-200-027	SFR	\$1 4.94
431-070-041	SFR	\$1 4.94	431-440-010	CONDO	\$7.46	433-200-028	SFR	\$1 4.94
431-081-005	SFR	\$1 4.94	431-440-011	CONDO	\$7.46	433-200-029	SFR	\$1 4.94
431-081-006	SFR	\$1 4.94	431-440-012	CONDO	\$7.46	433-200-030	SFR	\$1 4.94
431-081-007	SFR	\$1 4.94	431-440-013	CONDO	\$7.46	433-200-031	VSFR	\$7.46
431-081-008	SFR	\$1 4.94	431-440-014	CONDO	\$7.46	433-210-037	SFR	\$1 4.94
431-081-010	SFR	\$1 4.94	431-440-015	CONDO	\$7.46	433-210-038	SFR	\$1 4.94
431-081-012	VSFR	\$7.46	431-440-016	CONDO	\$7.46	433-210-039	SFR	\$1 4.94
431-081-014	SFR	\$1 4.94	431-440-018	SFR	\$1 4.94	433-210-040	SFR	\$1 4.94
431-082-008	SFR	\$1 4.94	433-010-035	SFR	\$1 4.94	433-210-041	SFR	\$1 4.94
431-082-009	SFR	\$1 4.94	433-010-036	SFR	\$1 4.94	433-210-042	SFR	\$1 4.94
431-082-010	SFR	\$1 4.94	433-020-056	SFR	\$1 4.94	433-210-043	SFR	\$1 4.94
431-082-011	SFR	\$1 4.94	433-020-057	SFR	\$1 4.94	433-210-044	SFR	\$1 4.94
431-082-012	SFR	\$1 4.94	433-020-058	SFR	\$1 4.94	433-210-045	SFR	\$1 4.94
431-082-013	SFR	\$1 4.94	433-020-059	SFR	\$1 4.94	433-220-010	COM	\$74.70
431-082-014	SFR	\$1 4.94	433-020-060	SFR	\$1 4.94	433-220-011	COM	\$74.70

*CSA L-100 Countywide Street Lighting Final Annual Report  
Fiscal Year 2021-22*

Assessor's Parcel Number	Property Class	FY21-22 Service Charge	Assessor's Parcel Number	Property Class	FY21-22 Service Charge	Assessor's Parcel Number	Property Class	FY21-22 Service Charge
433-220-012	COM	\$74.70	433-270-003	SFR	\$14.94	435-021-003	SFR	\$14.94
433-220-013	COM	\$74.70	433-270-004	SFR	\$14.94	435-021-004	COM	\$74.70
433-220-015	SFR	\$14.94	433-270-006	SFR	\$14.94	435-022-001	SFR	\$14.94
433-220-016	COM	\$74.70	433-270-008	SFR	\$14.94	435-022-002	SFR	\$14.94
433-220-018	SFR	\$14.94	433-270-009	SFR	\$14.94	435-022-003	SFR	\$14.94
433-230-008	MFR7	\$104.58	433-270-010	SFR	\$14.94	435-022-004	SFR	\$14.94
433-230-009	VMFR	\$7.46	433-270-011	SFR	\$14.94	435-022-005	SFR	\$14.94
433-230-011	MFR4	\$59.76	433-270-014	SFR	\$14.94	435-022-006	SFR	\$14.94
433-230-014	COM	\$74.70	433-270-015	SFR	\$14.94	435-022-007	SFR	\$14.94
433-230-024	SFR	\$14.94	433-270-016	SFR	\$14.94	435-022-008	SFR	\$14.94
433-230-025	SFR	\$14.94	433-270-017	SFR	\$14.94	435-023-001	SFR	\$14.94
433-241-031	SFR	\$14.94	433-270-020	SFR	\$14.94	435-023-002	SFR	\$14.94
433-241-034	SFR	\$14.94	433-270-021	SFR	\$14.94	435-023-003	SFR	\$14.94
433-241-037	SFR	\$14.94	433-270-025	VSFR	\$7.46	435-023-004	SFR	\$14.94
433-241-038	SFR	\$14.94	433-270-026	SFR	\$14.94	435-023-005	SFR	\$14.94
433-241-039	SFR	\$14.94	433-270-027	VSFR	\$7.46	435-023-006	SFR	\$14.94
433-241-040	SFR	\$14.94	433-270-029	SFR	\$14.94	435-023-007	SFR	\$14.94
433-241-041	SFR	\$14.94	433-270-030	SFR	\$14.94	435-023-008	SFR	\$14.94
433-241-042	SFR	\$14.94	433-270-031	SFR	\$14.94	435-023-009	SFR	\$14.94
433-241-043	SFR	\$14.94	433-270-032	SFR	\$14.94	435-023-010	SFR	\$14.94
433-241-044	SFR	\$14.94	433-270-033	SFR	\$14.94	435-023-011	SFR	\$14.94
433-241-045	SFR	\$14.94	433-270-034	SFR	\$14.94	435-023-012	SFR	\$14.94
433-241-046	SFR	\$14.94	433-270-035	SFR	\$14.94	435-024-008	SFR	\$14.94
433-241-047	SFR	\$14.94	433-270-036	SFR	\$14.94	435-024-013	SFR	\$14.94
433-241-048	SFR	\$14.94	433-321-001	SFR	\$14.94	435-024-014	SFR	\$14.94
433-241-049	SFR	\$14.94	433-321-002	SFR	\$14.94	435-024-015	SFR	\$14.94
433-241-050	SFR	\$14.94	433-321-003	SFR	\$14.94	435-024-017	SFR	\$14.94
433-241-057	VSFR	\$7.46	433-322-001	SFR	\$14.94	435-024-018	SFR	\$14.94
433-241-058	SFR	\$14.94	433-322-002	SFR	\$14.94	435-024-019	SFR	\$14.94
433-241-059	SFR	\$14.94	433-322-003	SFR	\$14.94	435-024-020	SFR	\$14.94
433-241-060	SFR	\$14.94	433-322-004	SFR	\$14.94	435-024-021	SFR	\$14.94
433-242-004	SFR	\$14.94	433-322-005	SFR	\$14.94	435-024-022	SFR	\$14.94
433-242-009	SFR	\$14.94	433-322-006	SFR	\$14.94	435-024-023	SFR	\$14.94
433-261-014	SFR	\$14.94	433-322-007	SFR	\$14.94	435-024-024	SFR	\$14.94
433-261-015	SFR	\$14.94	433-323-001	SFR	\$14.94	435-024-025	SFR	\$14.94
433-261-016	SFR	\$14.94	433-323-002	SFR	\$14.94	435-024-026	SFR	\$14.94
433-261-017	SFR	\$14.94	433-323-003	SFR	\$14.94	435-024-028	SFR	\$14.94
433-261-018	SFR	\$14.94	433-460-001	SFR	\$14.94	435-024-029	SFR	\$14.94
433-261-019	SFR	\$14.94	433-460-002	SFR	\$14.94	435-024-030	SFR	\$14.94
433-261-020	SFR	\$14.94	433-460-004	SFR	\$14.94	435-024-031	SFR	\$14.94
433-261-021	SFR	\$14.94	433-460-005	SFR	\$14.94	435-024-035	SFR	\$14.94
433-261-022	SFR	\$14.94	433-460-006	SFR	\$14.94	435-025-001	SFR	\$14.94
433-261-023	SFR	\$14.94	433-460-007	VSFR	\$7.46	435-025-002	SFR	\$14.94
433-261-024	SFR	\$14.94	433-460-010	SFR	\$14.94	435-025-003	SFR	\$14.94
433-262-001	SFR	\$14.94	433-460-011	SFR	\$14.94	435-025-004	SFR	\$14.94
433-262-003	SFR	\$14.94	433-460-012	SFR	\$14.94	435-025-005	SFR	\$14.94
433-262-004	SFR	\$14.94	433-460-013	SFR	\$14.94	435-025-006	SFR	\$14.94
433-262-005	SFR	\$14.94	433-460-014	SFR	\$14.94	435-025-007	SFR	\$14.94
433-262-006	SFR	\$14.94	433-460-015	SFR	\$14.94	435-025-008	SFR	\$14.94
433-262-007	SFR	\$14.94	433-460-016	SFR	\$14.94	435-025-009	SFR	\$14.94
433-262-008	SFR	\$14.94	433-460-017	SFR	\$14.94	435-025-010	SFR	\$14.94
433-270-002	SFR	\$14.94	433-461-002	SFR	\$14.94	435-026-001	SFR	\$14.94



*CSA L-100 Countywide Street Lighting Final Annual Report  
Fiscal Year 2021-22*

Assessor's Parcel Number	Property Class	FY21-22 Service Charge	Assessor's Parcel Number	Property Class	FY21-22 Service Charge	Assessor's Parcel Number	Property Class	FY21-22 Service Charge
435-026-002	SFR	\$14.94	435-034-005	SFR	\$14.94	435-041-007	SFR	\$14.94
435-031-007	SFR	\$14.94	435-034-006	SFR	\$14.94	435-041-008	SFR	\$14.94
435-031-008	SFR	\$14.94	435-034-007	SFR	\$14.94	435-041-009	SFR	\$14.94
435-031-009	SFR	\$14.94	435-034-008	SFR	\$14.94	435-041-010	SFR	\$14.94
435-031-010	SFR	\$14.94	435-034-009	SFR	\$14.94	435-041-011	SFR	\$14.94
435-031-011	SFR	\$14.94	435-034-010	SFR	\$14.94	435-041-012	SFR	\$14.94
435-031-012	SFR	\$14.94	435-034-011	SFR	\$14.94	435-041-013	SFR	\$14.94
435-031-013	SFR	\$14.94	435-034-012	SFR	\$14.94	435-041-014	SFR	\$14.94
435-031-014	SFR	\$14.94	435-034-013	SFR	\$14.94	435-041-015	SFR	\$14.94
435-031-015	SFR	\$14.94	435-034-014	SFR	\$14.94	435-041-016	SFR	\$14.94
435-031-016	SFR	\$14.94	435-034-015	SFR	\$14.94	435-041-017	SFR	\$14.94
435-031-017	SFR	\$14.94	435-034-016	SFR	\$14.94	435-041-018	SFR	\$14.94
435-031-018	SFR	\$14.94	435-035-001	SFR	\$14.94	435-041-019	SFR	\$14.94
435-031-019	SFR	\$14.94	435-035-002	SFR	\$14.94	435-041-020	SFR	\$14.94
435-031-020	SFR	\$14.94	435-035-003	SFR	\$14.94	435-041-021	SFR	\$14.94
435-031-021	SFR	\$14.94	435-035-004	SFR	\$14.94	435-041-022	SFR	\$14.94
435-031-022	SFR	\$14.94	435-035-005	SFR	\$14.94	435-041-023	SFR	\$14.94
435-031-023	SFR	\$14.94	435-035-006	SFR	\$14.94	435-041-024	SFR	\$14.94
435-031-024	SFR	\$14.94	435-035-007	SFR	\$14.94	435-042-001	SFR	\$14.94
435-031-025	SFR	\$14.94	435-035-008	SFR	\$14.94	435-042-002	SFR	\$14.94
435-031-026	SFR	\$14.94	435-035-009	SFR	\$14.94	435-042-003	SFR	\$14.94
435-031-034	MFR7	\$104.58	435-035-010	SFR	\$14.94	435-042-004	SFR	\$14.94
435-031-037	MFR5	\$74.70	435-035-011	SFR	\$14.94	435-042-005	SFR	\$14.94
435-032-001	SFR	\$14.94	435-035-012	SFR	\$14.94	435-042-006	SFR	\$14.94
435-032-002	SFR	\$14.94	435-035-013	SFR	\$14.94	435-042-007	SFR	\$14.94
435-032-003	SFR	\$14.94	435-035-014	SFR	\$14.94	435-042-008	SFR	\$14.94
435-032-004	SFR	\$14.94	435-035-015	SFR	\$14.94	435-042-009	SFR	\$14.94
435-032-005	SFR	\$14.94	435-035-016	SFR	\$14.94	435-042-010	SFR	\$14.94
435-032-006	SFR	\$14.94	435-035-017	SFR	\$14.94	435-042-011	SFR	\$14.94
435-032-007	SFR	\$14.94	435-035-018	SFR	\$14.94	435-042-012	SFR	\$14.94
435-032-008	SFR	\$14.94	435-035-019	SFR	\$14.94	435-042-013	SFR	\$14.94
435-032-009	SFR	\$14.94	435-035-020	SFR	\$14.94	435-042-014	SFR	\$14.94
435-033-001	SFR	\$14.94	435-035-021	SFR	\$14.94	435-042-015	SFR	\$14.94
435-033-002	SFR	\$14.94	435-035-022	SFR	\$14.94	435-042-016	SFR	\$14.94
435-033-003	SFR	\$14.94	435-035-023	SFR	\$14.94	435-042-017	SFR	\$14.94
435-033-004	SFR	\$14.94	435-035-024	SFR	\$14.94	435-042-018	SFR	\$14.94
435-033-005	SFR	\$14.94	435-035-025	SFR	\$14.94	435-042-019	SFR	\$14.94
435-033-006	SFR	\$14.94	435-035-027	MFR2	\$29.88	435-042-020	SFR	\$14.94
435-033-007	SFR	\$14.94	435-035-028	MFR2	\$29.88	435-042-021	SFR	\$14.94
435-033-008	SFR	\$14.94	435-035-029	MFR2	\$29.88	435-042-022	SFR	\$14.94
435-033-009	SFR	\$14.94	435-035-030	MFR2	\$29.88	435-042-023	SFR	\$14.94
435-033-010	SFR	\$14.94	435-035-031	MFR2	\$29.88	435-042-024	SFR	\$14.94
435-033-011	SFR	\$14.94	435-035-032	MFR2	\$29.88	435-052-002	SFR	\$14.94
435-033-012	SFR	\$14.94	435-035-033	MFR2	\$29.88	435-052-003	SFR	\$14.94
435-033-013	SFR	\$14.94	435-035-034	MFR2	\$29.88	435-052-004	SFR	\$14.94
435-033-014	SFR	\$14.94	435-035-035	MFR2	\$29.88	435-052-005	SFR	\$14.94
435-033-015	SFR	\$14.94	435-041-001	SFR	\$14.94	435-052-006	SFR	\$14.94
435-033-016	SFR	\$14.94	435-041-002	SFR	\$14.94	435-052-007	SFR	\$14.94
435-034-001	SFR	\$14.94	435-041-003	SFR	\$14.94	435-052-008	SFR	\$14.94
435-034-002	SFR	\$14.94	435-041-004	SFR	\$14.94	435-052-009	SFR	\$14.94
435-034-003	SFR	\$14.94	435-041-005	SFR	\$14.94	435-052-010	SFR	\$14.94
435-034-004	SFR	\$14.94	435-041-006	SFR	\$14.94	435-052-011	SFR	\$14.94

*CSA L-100 Countywide Street Lighting Final Annual Report  
Fiscal Year 2021-22*

Assessor's Parcel Number	Property Class	FY21-22 Service Charge	Assessor's Parcel Number	Property Class	FY21-22 Service Charge	Assessor's Parcel Number	Property Class	FY21-22 Service Charge
435-052-012	SFR	\$1 4.94	435-061-028	SFR	\$1 4.94	435-063-014	SFR	\$1 4.94
435-052-013	SFR	\$1 4.94	435-061-029	SFR	\$1 4.94	435-063-015	SFR	\$1 4.94
435-052-014	SFR	\$1 4.94	435-061-030	SFR	\$1 4.94	435-063-016	SFR	\$1 4.94
435-052-015	SFR	\$1 4.94	435-061-031	SFR	\$1 4.94	435-063-017	SFR	\$1 4.94
435-052-016	SFR	\$1 4.94	435-061-032	SFR	\$1 4.94	435-063-018	SFR	\$1 4.94
435-053-001	SFR	\$1 4.94	435-061-033	SFR	\$1 4.94	435-063-020	SFR	\$1 4.94
435-053-002	SFR	\$1 4.94	435-061-034	SFR	\$1 4.94	435-063-024	SFR	\$1 4.94
435-053-003	SFR	\$1 4.94	435-061-035	SFR	\$1 4.94	435-063-025	SFR	\$1 4.94
435-053-004	SFR	\$1 4.94	435-061-036	SFR	\$1 4.94	435-064-001	SFR	\$1 4.94
435-053-005	SFR	\$1 4.94	435-061-037	SFR	\$1 4.94	435-064-005	SFR	\$1 4.94
435-053-006	SFR	\$1 4.94	435-061-038	SFR	\$1 4.94	435-064-006	SFR	\$1 4.94
435-053-007	SFR	\$1 4.94	435-061-039	SFR	\$1 4.94	435-064-007	SFR	\$1 4.94
435-053-008	SFR	\$1 4.94	435-061-040	SFR	\$1 4.94	435-064-008	SFR	\$1 4.94
435-053-009	SFR	\$1 4.94	435-061-041	SFR	\$1 4.94	435-064-009	SFR	\$1 4.94
435-053-010	SFR	\$1 4.94	435-061-042	SFR	\$1 4.94	435-064-010	SFR	\$1 4.94
435-053-011	SFR	\$1 4.94	435-061-043	SFR	\$1 4.94	435-064-011	SFR	\$1 4.94
435-053-012	SFR	\$1 4.94	435-061-044	SFR	\$1 4.94	435-064-014	SFR	\$1 4.94
435-053-013	SFR	\$1 4.94	435-061-045	SFR	\$1 4.94	435-064-015	SFR	\$1 4.94
435-053-014	SFR	\$1 4.94	435-061-046	SFR	\$1 4.94	435-070-004	SFR	\$1 4.94
435-053-015	SFR	\$1 4.94	435-061-048	SFR	\$1 4.94	435-070-006	MFR6	\$89.64
435-053-016	SFR	\$1 4.94	435-061-049	SFR	\$1 4.94	435-070-007	MFR	\$44.82
435-053-017	SFR	\$1 4.94	435-061-050	SFR	\$1 4.94	435-070-008	VSFR	\$7.46
435-053-018	SFR	\$1 4.94	435-061-051	SFR	\$1 4.94	435-070-009	SFR	\$1 4.94
435-054-001	SFR	\$1 4.94	435-061-052	SFR	\$1 4.94	435-070-010	MFR5	\$74.70
435-054-002	SFR	\$1 4.94	435-061-053	SFR	\$1 4.94	435-070-011	MFR	\$44.82
435-054-003	SFR	\$1 4.94	435-062-001	SFR	\$1 4.94	435-070-016	SFR	\$1 4.94
435-054-004	SFR	\$1 4.94	435-062-002	SFR	\$1 4.94	435-070-017	INST	\$74.70
435-054-005	SFR	\$1 4.94	435-062-003	SFR	\$1 4.94	435-070-019	MFR6	\$89.64
435-054-006	SFR	\$1 4.94	435-062-004	SFR	\$1 4.94	435-070-020	MFR5	\$74.70
435-054-007	SFR	\$1 4.94	435-062-005	SFR	\$1 4.94	435-070-021	SFR	\$1 4.94
435-054-008	SFR	\$1 4.94	435-062-006	SFR	\$1 4.94	435-070-022	SFR	\$1 4.94
435-054-009	SFR	\$1 4.94	435-062-007	SFR	\$1 4.94	435-070-024	SFR	\$1 4.94
435-054-010	SFR	\$1 4.94	435-062-008	SFR	\$1 4.94	435-070-025	SFR	\$1 4.94
435-054-011	SFR	\$1 4.94	435-062-009	SFR	\$1 4.94	435-070-026	SFR	\$1 4.94
435-054-012	SFR	\$1 4.94	435-062-010	SFR	\$1 4.94	435-070-027	SFR	\$1 4.94
435-054-013	SFR	\$1 4.94	435-062-011	SFR	\$1 4.94	435-070-028	SFR	\$1 4.94
435-054-014	SFR	\$1 4.94	435-062-012	SFR	\$1 4.94	435-070-029	SFR	\$1 4.94
435-054-015	SFR	\$1 4.94	435-062-013	SFR	\$1 4.94	435-070-030	SFR	\$1 4.94
435-054-016	SFR	\$1 4.94	435-062-014	SFR	\$1 4.94	435-070-031	SFR	\$1 4.94
435-054-017	SFR	\$1 4.94	435-062-015	SFR	\$1 4.94	435-070-032	SFR	\$1 4.94
435-061-016	SFR	\$1 4.94	435-062-016	SFR	\$1 4.94	435-070-033	SFR	\$1 4.94
435-061-017	SFR	\$1 4.94	435-062-017	SFR	\$1 4.94	435-070-034	SFR	\$1 4.94
435-061-018	SFR	\$1 4.94	435-063-001	SFR	\$1 4.94	435-070-035	SFR	\$1 4.94
435-061-019	SFR	\$1 4.94	435-063-002	SFR	\$1 4.94	435-070-036	SFR	\$1 4.94
435-061-020	SFR	\$1 4.94	435-063-003	SFR	\$1 4.94	435-070-037	SFR	\$1 4.94
435-061-021	SFR	\$1 4.94	435-063-004	SFR	\$1 4.94	435-070-038	SFR	\$1 4.94
435-061-022	SFR	\$1 4.94	435-063-005	SFR	\$1 4.94	435-070-039	SFR	\$1 4.94
435-061-023	SFR	\$1 4.94	435-063-006	SFR	\$1 4.94	435-070-040	SFR	\$1 4.94
435-061-024	SFR	\$1 4.94	435-063-007	SFR	\$1 4.94	435-070-041	SFR	\$1 4.94
435-061-025	SFR	\$1 4.94	435-063-011	SFR	\$1 4.94	435-070-042	SFR	\$1 4.94
435-061-026	SFR	\$1 4.94	435-063-012	SFR	\$1 4.94	435-070-043	SFR	\$1 4.94
435-061-027	SFR	\$1 4.94	435-063-013	SFR	\$1 4.94	435-070-044	SFR	\$1 4.94

*CSA L-100 Countywide Street Lighting Final Annual Report  
Fiscal Year 2021-22*

Assessor's Parcel Number	Property Class	FY21-22 Service Charge	Assessor's Parcel Number	Property Class	FY21-22 Service Charge	Assessor's Parcel Number	Property Class	FY21-22 Service Charge
435-070-045	SFR	\$14.94	435-100-033	SFR	\$14.94	435-250-003	CONDO	\$7.46
435-070-046	SFR	\$14.94	435-100-034	SFR	\$14.94	435-250-004	CONDO	\$7.46
435-070-047	SFR	\$14.94	435-100-035	SFR	\$14.94	435-250-005	CONDO	\$7.46
435-070-048	SFR	\$14.94	435-100-036	SFR	\$14.94	435-250-006	CONDO	\$7.46
435-070-049	SFR	\$14.94	435-100-037	SFR	\$14.94	435-250-007	CONDO	\$7.46
435-070-050	SFR	\$14.94	435-100-038	SFR	\$14.94	435-250-008	CONDO	\$7.46
435-070-051	SFR	\$14.94	435-100-039	SFR	\$14.94	435-250-009	CONDO	\$7.46
435-070-052	SFR	\$14.94	435-100-043	SFR	\$14.94	435-250-010	CONDO	\$7.46
435-070-053	SFR	\$14.94	435-100-044	SFR	\$14.94	435-250-011	CONDO	\$7.46
435-070-054	SFR	\$14.94	435-100-045	SFR	\$14.94	435-250-012	CONDO	\$7.46
435-070-055	SFR	\$14.94	435-100-047	SFR	\$14.94	435-250-013	CONDO	\$7.46
435-070-056	SFR	\$14.94	435-100-048	SFR	\$14.94	435-250-014	CONDO	\$7.46
435-070-057	SFR	\$14.94	435-100-049	SFR	\$14.94	435-250-015	CONDO	\$7.46
435-070-058	SFR	\$14.94	435-110-003	SFR	\$14.94	435-250-016	CONDO	\$7.46
435-080-002	MFR7	\$104.58	435-110-004	SFR	\$14.94	435-250-017	CONDO	\$7.46
435-080-004	SFR	\$14.94	435-110-005	SFR	\$14.94	435-250-018	CONDO	\$7.46
435-080-005	VSFR	\$7.46	435-110-006	SFR	\$14.94	435-250-019	CONDO	\$7.46
435-080-006	SFR	\$14.94	435-110-007	SFR	\$14.94	435-250-020	CONDO	\$7.46
435-080-015	MFR5	\$74.70	435-110-008	SFR	\$14.94	435-250-021	CONDO	\$7.46
435-080-018	SFR	\$14.94	435-110-009	SFR	\$14.94	435-250-022	CONDO	\$7.46
435-080-019	SFR	\$14.94	435-110-010	SFR	\$14.94	435-250-023	CONDO	\$7.46
435-080-020	MFR2	\$29.88	435-110-012	SFR	\$14.94	435-250-024	CONDO	\$7.46
435-080-021	MFR4	\$59.76	435-110-013	SFR	\$14.94	435-250-025	CONDO	\$7.46
435-080-022	MFR4	\$59.76	435-110-014	SFR	\$14.94	435-250-026	CONDO	\$7.46
435-080-023	MFR4	\$59.76	435-110-022	SFR	\$14.94	435-250-027	CONDO	\$7.46
435-080-024	SFR	\$14.94	435-110-024	SFR	\$14.94	435-250-028	CONDO	\$7.46
435-080-025	SFR	\$14.94	435-110-029	SFR	\$14.94	435-250-029	CONDO	\$7.46
435-090-001	SFR	\$14.94	435-120-040	SFR	\$14.94	435-250-030	CONDO	\$7.46
435-090-002	SFR	\$14.94	435-120-041	SFR	\$14.94	435-250-031	CONDO	\$7.46
435-090-003	SFR	\$14.94	435-120-042	SFR	\$14.94	435-250-032	CONDO	\$7.46
435-090-004	SFR	\$14.94	435-120-043	SFR	\$14.94	435-250-033	CONDO	\$7.46
435-090-007	VSFR	\$7.46	435-120-044	SFR	\$14.94	435-250-034	CONDO	\$7.46
435-090-008	SFR	\$14.94	435-120-045	SFR	\$14.94	435-250-035	CONDO	\$7.46
435-090-011	SFR	\$14.94	435-120-046	SFR	\$14.94	435-250-036	CONDO	\$7.46
435-090-012	SFR	\$14.94	435-120-047	SFR	\$14.94	435-250-037	CONDO	\$7.46
435-090-013	SFR	\$14.94	435-120-048	SFR	\$14.94	435-250-038	CONDO	\$7.46
435-090-014	SFR	\$14.94	435-120-049	SFR	\$14.94	435-250-039	CONDO	\$7.46
435-100-003	MFR5	\$74.70	435-120-050	SFR	\$14.94	435-250-040	CONDO	\$7.46
435-100-013	SFR	\$14.94	435-120-051	SFR	\$14.94	435-250-041	CONDO	\$7.46
435-100-017	SFR	\$14.94	435-120-052	SFR	\$14.94	435-250-042	CONDO	\$7.46
435-100-018	SFR	\$14.94	435-120-053	SFR	\$14.94	435-250-043	CONDO	\$7.46
435-100-019	SFR	\$14.94	435-120-054	SFR	\$14.94	435-250-044	CONDO	\$7.46
435-100-020	SFR	\$14.94	435-120-055	SFR	\$14.94	435-250-045	CONDO	\$7.46
435-100-021	SFR	\$14.94	435-120-056	SFR	\$14.94	435-250-046	CONDO	\$7.46
435-100-022	SFR	\$14.94	435-120-057	SFR	\$14.94	435-250-047	CONDO	\$7.46
435-100-023	SFR	\$14.94	435-120-058	SFR	\$14.94	435-250-048	CONDO	\$7.46
435-100-027	SFR	\$14.94	435-120-062	SFR	\$14.94	435-250-049	CONDO	\$7.46
435-100-028	SFR	\$14.94	435-120-063	SFR	\$14.94	435-250-050	CONDO	\$7.46
435-100-029	SFR	\$14.94	435-120-069	SFR	\$14.94	435-250-051	CONDO	\$7.46
435-100-030	SFR	\$14.94	435-120-070	VSFR	\$7.46	435-250-052	CONDO	\$7.46
435-100-031	SFR	\$14.94	435-250-001	CONDO	\$7.46	435-250-053	CONDO	\$7.46
435-100-032	SFR	\$14.94	435-250-002	CONDO	\$7.46	435-250-054	CONDO	\$7.46

*CSA L-100 Countywide Street Lighting Final Annual Report  
Fiscal Year 2021-22*

Assessor's Parcel Number	Property Class	FY21-22 Service Charge	Assessor's Parcel Number	Property Class	FY21-22 Service Charge	Assessor's Parcel Number	Property Class	FY21-22 Service Charge
435-250-055	CONDO	\$7.46	435-250-107	CONDO	\$7.46	435-260-007	CONDO	\$7.46
435-250-056	CONDO	\$7.46	435-250-108	CONDO	\$7.46	435-260-008	CONDO	\$7.46
435-250-057	CONDO	\$7.46	435-250-109	CONDO	\$7.46	435-260-009	CONDO	\$7.46
435-250-058	CONDO	\$7.46	435-250-110	CONDO	\$7.46	435-260-010	CONDO	\$7.46
435-250-059	CONDO	\$7.46	435-250-111	CONDO	\$7.46	435-260-011	CONDO	\$7.46
435-250-060	CONDO	\$7.46	435-250-112	CONDO	\$7.46	435-270-001	CONDO	\$7.46
435-250-061	CONDO	\$7.46	435-250-113	CONDO	\$7.46	435-270-002	CONDO	\$7.46
435-250-062	CONDO	\$7.46	435-250-114	CONDO	\$7.46	435-270-003	CONDO	\$7.46
435-250-063	CONDO	\$7.46	435-250-115	CONDO	\$7.46	435-270-004	CONDO	\$7.46
435-250-064	CONDO	\$7.46	435-250-116	CONDO	\$7.46	435-270-005	CONDO	\$7.46
435-250-065	CONDO	\$7.46	435-250-117	CONDO	\$7.46	435-270-006	CONDO	\$7.46
435-250-066	CONDO	\$7.46	435-250-118	CONDO	\$7.46	435-270-007	CONDO	\$7.46
435-250-067	CONDO	\$7.46	435-250-119	CONDO	\$7.46	435-270-008	CONDO	\$7.46
435-250-068	CONDO	\$7.46	435-250-120	CONDO	\$7.46	435-270-009	CONDO	\$7.46
435-250-069	CONDO	\$7.46	435-250-121	CONDO	\$7.46	435-270-010	CONDO	\$7.46
435-250-070	CONDO	\$7.46	435-250-122	CONDO	\$7.46	435-270-011	CONDO	\$7.46
435-250-071	CONDO	\$7.46	435-250-123	CONDO	\$7.46	435-270-012	CONDO	\$7.46
435-250-072	CONDO	\$7.46	435-250-124	CONDO	\$7.46	435-270-013	CONDO	\$7.46
435-250-073	CONDO	\$7.46	435-250-125	CONDO	\$7.46	435-270-014	CONDO	\$7.46
435-250-074	CONDO	\$7.46	435-250-126	CONDO	\$7.46	435-270-015	CONDO	\$7.46
435-250-075	CONDO	\$7.46	435-250-127	CONDO	\$7.46	435-270-016	CONDO	\$7.46
435-250-076	CONDO	\$7.46	435-250-128	CONDO	\$7.46	435-270-017	CONDO	\$7.46
435-250-077	CONDO	\$7.46	435-250-129	CONDO	\$7.46	435-270-018	CONDO	\$7.46
435-250-078	CONDO	\$7.46	435-250-130	CONDO	\$7.46	435-270-019	CONDO	\$7.46
435-250-079	CONDO	\$7.46	435-250-131	CONDO	\$7.46	435-270-020	CONDO	\$7.46
435-250-080	CONDO	\$7.46	435-250-132	CONDO	\$7.46	435-270-021	CONDO	\$7.46
435-250-081	CONDO	\$7.46	435-250-133	CONDO	\$7.46	435-270-022	CONDO	\$7.46
435-250-082	CONDO	\$7.46	435-250-134	CONDO	\$7.46	435-270-023	CONDO	\$7.46
435-250-083	CONDO	\$7.46	435-250-135	CONDO	\$7.46	435-270-024	CONDO	\$7.46
435-250-084	CONDO	\$7.46	435-250-136	CONDO	\$7.46	435-270-025	CONDO	\$7.46
435-250-085	CONDO	\$7.46	435-250-137	CONDO	\$7.46	435-270-026	CONDO	\$7.46
435-250-086	CONDO	\$7.46	435-250-138	CONDO	\$7.46	435-270-027	CONDO	\$7.46
435-250-087	CONDO	\$7.46	435-250-139	CONDO	\$7.46	435-270-028	CONDO	\$7.46
435-250-088	CONDO	\$7.46	435-250-140	CONDO	\$7.46	435-270-029	CONDO	\$7.46
435-250-089	CONDO	\$7.46	435-250-141	CONDO	\$7.46	435-270-030	CONDO	\$7.46
435-250-090	CONDO	\$7.46	435-250-142	CONDO	\$7.46	435-270-031	CONDO	\$7.46
435-250-091	CONDO	\$7.46	435-250-143	CONDO	\$7.46	435-270-032	CONDO	\$7.46
435-250-092	CONDO	\$7.46	435-250-144	CONDO	\$7.46	435-270-033	CONDO	\$7.46
435-250-093	CONDO	\$7.46	435-250-145	CONDO	\$7.46	435-270-034	CONDO	\$7.46
435-250-094	CONDO	\$7.46	435-250-146	CONDO	\$7.46	435-270-035	CONDO	\$7.46
435-250-095	CONDO	\$7.46	435-250-147	CONDO	\$7.46	435-270-036	CONDO	\$7.46
435-250-096	CONDO	\$7.46	435-250-148	CONDO	\$7.46	435-270-037	CONDO	\$7.46
435-250-097	CONDO	\$7.46	435-250-149	CONDO	\$7.46	435-270-038	CONDO	\$7.46
435-250-098	CONDO	\$7.46	435-250-150	CONDO	\$7.46	435-270-039	CONDO	\$7.46
435-250-099	CONDO	\$7.46	435-250-151	CONDO	\$7.46	435-270-040	CONDO	\$7.46
435-250-100	CONDO	\$7.46	435-250-152	CONDO	\$7.46	435-270-041	CONDO	\$7.46
435-250-101	CONDO	\$7.46	435-260-001	CONDO	\$7.46	435-270-042	CONDO	\$7.46
435-250-102	CONDO	\$7.46	435-260-002	CONDO	\$7.46	435-270-043	CONDO	\$7.46
435-250-103	CONDO	\$7.46	435-260-003	CONDO	\$7.46	435-270-044	CONDO	\$7.46
435-250-104	CONDO	\$7.46	435-260-004	CONDO	\$7.46	435-270-045	CONDO	\$7.46
435-250-105	CONDO	\$7.46	435-260-005	CONDO	\$7.46	435-270-046	CONDO	\$7.46
435-250-106	CONDO	\$7.46	435-260-006	CONDO	\$7.46	435-270-047	CONDO	\$7.46

*CSA L-100 Countywide Street Lighting Final Annual Report  
Fiscal Year 2021-22*

Assessor's Parcel Number	Property Class	FY21-22 Service Charge	Assessor's Parcel Number	Property Class	FY21-22 Service Charge	Assessor's Parcel Number	Property Class	FY21-22 Service Charge
435-270-048	CONDO	\$7.46	520-031-015	SFR	\$14.94	520-080-001	SFR	\$14.94
435-270-049	CONDO	\$7.46	520-031-016	SFR	\$14.94	520-080-002	SFR	\$14.94
435-270-050	CONDO	\$7.46	520-031-017	SFR	\$14.94	520-080-003	SFR	\$14.94
435-270-051	CONDO	\$7.46	520-032-001	SFR	\$14.94	520-080-004	SFR	\$14.94
435-280-001	CONDO	\$7.46	520-032-003	SFR	\$14.94	520-080-005	SFR	\$14.94
435-280-002	CONDO	\$7.46	520-032-004	SFR	\$14.94	520-080-006	MFR2	\$29.88
435-280-003	CONDO	\$7.46	520-032-005	SFR	\$14.94	520-080-007	SFR	\$14.94
435-280-004	CONDO	\$7.46	520-032-006	SFR	\$14.94	520-080-008	SFR	\$14.94
435-280-005	CONDO	\$7.46	520-032-007	SFR	\$14.94	520-080-009	SFR	\$14.94
435-280-006	CONDO	\$7.46	520-032-008	SFR	\$14.94	520-080-010	SFR	\$14.94
435-280-007	CONDO	\$7.46	520-041-001	SFR	\$14.94	520-080-011	SFR	\$14.94
435-280-008	CONDO	\$7.46	520-041-002	SFR	\$14.94	520-080-012	SFR	\$14.94
435-280-009	CONDO	\$7.46	520-041-003	SFR	\$14.94	520-080-013	SFR	\$14.94
435-280-010	CONDO	\$7.46	520-041-004	SFR	\$14.94	520-080-014	MFR2	\$29.88
435-280-011	CONDO	\$7.46	520-041-005	SFR	\$14.94	520-080-015	MFR	\$44.82
435-280-012	CONDO	\$7.46	520-041-006	SFR	\$14.94	520-080-016	SFR	\$14.94
435-280-013	CONDO	\$7.46	520-041-007	SFR	\$14.94	520-080-017	SFR	\$14.94
435-280-014	CONDO	\$7.46	520-041-008	SFR	\$14.94	520-080-018	SFR	\$14.94
435-280-015	CONDO	\$7.46	520-041-009	SFR	\$14.94	520-080-019	SFR	\$14.94
435-280-016	CONDO	\$7.46	520-041-010	SFR	\$14.94	520-080-020	SFR	\$14.94
435-280-017	CONDO	\$7.46	520-041-011	SFR	\$14.94	520-080-021	SFR	\$14.94
435-280-018	CONDO	\$7.46	520-041-012	SFR	\$14.94	520-080-022	SFR	\$14.94
435-280-019	CONDO	\$7.46	520-041-013	SFR	\$14.94	520-090-002	SFR	\$14.94
435-280-020	CONDO	\$7.46	520-041-014	SFR	\$14.94	520-090-003	SFR	\$14.94
435-280-021	CONDO	\$7.46	520-041-015	SFR	\$14.94	520-090-004	SFR	\$14.94
435-280-022	CONDO	\$7.46	520-041-016	SFR	\$14.94	520-090-005	SFR	\$14.94
435-280-023	CONDO	\$7.46	520-041-017	SFR	\$14.94	520-090-006	SFR	\$14.94
435-280-024	CONDO	\$7.46	520-042-003	SFR	\$14.94	520-090-007	SFR	\$14.94
435-280-025	CONDO	\$7.46	520-042-004	SFR	\$14.94	520-090-008	SFR	\$14.94
435-280-026	CONDO	\$7.46	520-042-005	SFR	\$14.94	520-090-009	SFR	\$14.94
435-280-027	CONDO	\$7.46	520-042-006	SFR	\$14.94	520-090-010	SFR	\$14.94
435-280-028	CONDO	\$7.46	520-042-007	SFR	\$14.94	520-090-011	SFR	\$14.94
520-020-004	SFR	\$14.94	520-042-008	SFR	\$14.94	520-090-012	SFR	\$14.94
520-020-005	SFR	\$14.94	520-042-009	SFR	\$14.94	520-090-013	SFR	\$14.94
520-020-006	SFR	\$14.94	520-042-010	SFR	\$14.94	520-090-014	SFR	\$14.94
520-020-007	SFR	\$14.94	520-042-011	SFR	\$14.94	520-090-019	SFR	\$14.94
520-020-008	SFR	\$14.94	520-042-012	SFR	\$14.94	520-090-020	SFR	\$14.94
520-020-009	SFR	\$14.94	520-061-003	INST	\$74.70	520-090-021	SFR	\$14.94
520-020-010	MFR2	\$29.88	520-061-004	INST	\$74.70	520-100-001	SFR	\$14.94
520-020-011	SFR	\$14.94	520-062-002	SFR	\$14.94	520-100-002	SFR	\$14.94
520-020-012	SFR	\$14.94	520-062-003	SFR	\$14.94	520-100-003	SFR	\$14.94
520-020-013	SFR	\$14.94	520-062-004	SFR	\$14.94	520-131-003	SFR	\$14.94
520-031-005	SFR	\$14.94	520-062-005	SFR	\$14.94	520-131-004	SFR	\$14.94
520-031-006	SFR	\$14.94	520-062-006	SFR	\$14.94	520-131-005	SFR	\$14.94
520-031-007	SFR	\$14.94	520-062-007	SFR	\$14.94	520-131-006	SFR	\$14.94
520-031-008	SFR	\$14.94	520-070-001	SFR	\$14.94	520-131-007	SFR	\$14.94
520-031-009	SFR	\$14.94	520-070-002	SFR	\$14.94	520-131-009	SFR	\$14.94
520-031-010	SFR	\$14.94	520-070-003	SFR	\$14.94	520-131-010	SFR	\$14.94
520-031-011	SFR	\$14.94	520-070-005	SFR	\$14.94	520-131-011	SFR	\$14.94
520-031-012	SFR	\$14.94	520-070-006	SFR	\$14.94	520-131-012	SFR	\$14.94
520-031-013	SFR	\$14.94	520-070-007	SFR	\$14.94	520-131-013	SFR	\$14.94
520-031-014	SFR	\$14.94	520-070-008	SFR	\$14.94	520-131-024	SFR	\$14.94

*CSA L-100 Countywide Street Lighting Final Annual Report  
Fiscal Year 2021-22*

Assessor's Parcel Number	Property Class	FY21-22 Service Charge	Assessor's Parcel Number	Property Class	FY21-22 Service Charge	Assessor's Parcel Number	Property Class	FY21-22 Service Charge
520-131-025	SFR	\$1 4.94	520-150-011	SFR	\$1 4.94	521-012-015	SFR	\$1 4.94
520-132-001	SFR	\$1 4.94	520-150-012	SFR	\$1 4.94	521-012-016	SFR	\$1 4.94
520-132-002	SFR	\$1 4.94	520-150-013	SFR	\$1 4.94	521-012-018	SFR	\$1 4.94
520-132-003	SFR	\$1 4.94	520-150-014	SFR	\$1 4.94	521-012-019	SFR	\$1 4.94
520-132-004	SFR	\$1 4.94	520-150-015	SFR	\$1 4.94	521-012-020	SFR	\$1 4.94
520-132-005	SFR	\$1 4.94	520-150-016	SFR	\$1 4.94	521-021-001	SFR	\$1 4.94
520-132-006	SFR	\$1 4.94	520-150-031	SFR	\$1 4.94	521-021-002	SFR	\$1 4.94
520-132-007	SFR	\$1 4.94	520-181-007	SFR	\$1 4.94	521-021-003	SFR	\$1 4.94
520-132-008	SFR	\$1 4.94	520-181-008	SFR	\$1 4.94	521-021-004	SFR	\$1 4.94
520-132-009	SFR	\$1 4.94	520-181-009	SFR	\$1 4.94	521-021-005	SFR	\$1 4.94
520-132-010	SFR	\$1 4.94	520-181-010	SFR	\$1 4.94	521-021-006	SFR	\$1 4.94
520-132-011	SFR	\$1 4.94	520-181-011	SFR	\$1 4.94	521-021-007	SFR	\$1 4.94
520-132-012	SFR	\$1 4.94	520-181-012	SFR	\$1 4.94	521-021-008	SFR	\$1 4.94
520-132-013	SFR	\$1 4.94	520-181-013	SFR	\$1 4.94	521-021-010	SFR	\$1 4.94
520-132-014	SFR	\$1 4.94	520-182-001	SFR	\$1 4.94	521-021-011	SFR	\$1 4.94
520-132-015	SFR	\$1 4.94	520-182-002	SFR	\$1 4.94	521-021-012	SFR	\$1 4.94
520-132-016	SFR	\$1 4.94	520-182-003	SFR	\$1 4.94	521-021-013	SFR	\$1 4.94
520-132-017	SFR	\$1 4.94	520-182-005	SFR	\$1 4.94	521-021-014	SFR	\$1 4.94
520-132-018	SFR	\$1 4.94	520-182-006	SFR	\$1 4.94	521-021-015	SFR	\$1 4.94
520-132-019	SFR	\$1 4.94	520-182-007	SFR	\$1 4.94	521-021-016	SFR	\$1 4.94
520-140-001	SFR	\$1 4.94	520-182-008	SFR	\$1 4.94	521-022-001	SFR	\$1 4.94
520-140-002	SFR	\$1 4.94	520-182-009	SFR	\$1 4.94	521-022-002	SFR	\$1 4.94
520-140-003	SFR	\$1 4.94	520-182-010	SFR	\$1 4.94	521-022-003	MFR2	\$29.88
520-140-004	SFR	\$1 4.94	520-182-015	SFR	\$1 4.94	521-022-004	SFR	\$1 4.94
520-140-005	SFR	\$1 4.94	520-182-016	SFR	\$1 4.94	521-022-005	SFR	\$1 4.94
520-140-006	SFR	\$1 4.94	520-182-017	SFR	\$1 4.94	521-022-006	SFR	\$1 4.94
520-140-007	SFR	\$1 4.94	520-182-020	SFR	\$1 4.94	521-022-007	SFR	\$1 4.94
520-140-008	SFR	\$1 4.94	520-182-022	SFR	\$1 4.94	521-022-008	SFR	\$1 4.94
520-140-009	SFR	\$1 4.94	521-011-001	SFR	\$1 4.94	521-022-009	SFR	\$1 4.94
520-140-010	SFR	\$1 4.94	521-011-002	SFR	\$1 4.94	521-022-015	MFR2	\$29.88
520-140-011	SFR	\$1 4.94	521-011-003	SFR	\$1 4.94	521-022-016	SFR	\$1 4.94
520-140-012	SFR	\$1 4.94	521-011-004	SFR	\$1 4.94	521-022-017	SFR	\$1 4.94
520-140-013	SFR	\$1 4.94	521-011-005	SFR	\$1 4.94	521-022-018	SFR	\$1 4.94
520-140-014	SFR	\$1 4.94	521-011-007	SFR	\$1 4.94	521-022-019	SFR	\$1 4.94
520-140-015	SFR	\$1 4.94	521-011-008	SFR	\$1 4.94	521-022-020	SFR	\$1 4.94
520-140-016	SFR	\$1 4.94	521-011-009	SFR	\$1 4.94	521-022-021	SFR	\$1 4.94
520-140-017	SFR	\$1 4.94	521-011-013	SFR	\$1 4.94	521-022-022	SFR	\$1 4.94
520-140-018	SFR	\$1 4.94	521-011-014	SFR	\$1 4.94	521-022-023	SFR	\$1 4.94
520-140-019	SFR	\$1 4.94	521-011-015	SFR	\$1 4.94	521-022-024	SFR	\$1 4.94
520-140-020	SFR	\$1 4.94	521-011-016	SFR	\$1 4.94	521-022-028	SFR	\$1 4.94
520-140-021	SFR	\$1 4.94	521-011-017	SFR	\$1 4.94	521-022-029	SFR	\$1 4.94
520-140-022	SFR	\$1 4.94	521-011-018	SFR	\$1 4.94	521-031-001	SFR	\$1 4.94
520-140-024	SFR	\$1 4.94	521-012-001	SFR	\$1 4.94	521-031-002	SFR	\$1 4.94
520-140-025	SFR	\$1 4.94	521-012-002	SFR	\$1 4.94	521-031-003	MFR2	\$29.88
520-140-026	SFR	\$1 4.94	521-012-003	SFR	\$1 4.94	521-031-004	SFR	\$1 4.94
520-140-027	SFR	\$1 4.94	521-012-005	SFR	\$1 4.94	521-031-005	SFR	\$1 4.94
520-150-005	SFR	\$1 4.94	521-012-006	SFR	\$1 4.94	521-031-006	SFR	\$1 4.94
520-150-006	SFR	\$1 4.94	521-012-007	SFR	\$1 4.94	521-031-007	SFR	\$1 4.94
520-150-007	MFR2	\$29.88	521-012-008	SFR	\$1 4.94	521-031-008	SFR	\$1 4.94
520-150-008	SFR	\$1 4.94	521-012-009	SFR	\$1 4.94	521-031-009	SFR	\$1 4.94
520-150-009	SFR	\$1 4.94	521-012-011	SFR	\$1 4.94	521-031-010	SFR	\$1 4.94
520-150-010	SFR	\$1 4.94	521-012-012	MFR2	\$29.88	521-031-011	SFR	\$1 4.94

*CSA L-100 Countywide Street Lighting Final Annual Report  
Fiscal Year 2021-22*

Assessor's Parcel Number	Property Class	FY21-22 Service Charge	Assessor's Parcel Number	Property Class	FY21-22 Service Charge	Assessor's Parcel Number	Property Class	FY21-22 Service Charge
521-032-001	SFR	\$1 4.94	521-051-003	SFR	\$1 4.94	521-062-011	SFR	\$1 4.94
521-032-002	SFR	\$1 4.94	521-051-004	SFR	\$1 4.94	521-062-012	SFR	\$1 4.94
521-032-003	SFR	\$1 4.94	521-051-005	SFR	\$1 4.94	521-062-013	SFR	\$1 4.94
521-032-004	SFR	\$1 4.94	521-051-006	SFR	\$1 4.94	521-062-014	SFR	\$1 4.94
521-032-005	SFR	\$1 4.94	521-051-007	SFR	\$1 4.94	521-062-015	SFR	\$1 4.94
521-032-006	SFR	\$1 4.94	521-051-008	SFR	\$1 4.94	521-062-017	SFR	\$1 4.94
521-032-007	SFR	\$1 4.94	521-051-009	SFR	\$1 4.94	521-062-018	SFR	\$1 4.94
521-032-008	SFR	\$1 4.94	521-051-010	SFR	\$1 4.94	521-062-019	SFR	\$1 4.94
521-032-009	SFR	\$1 4.94	521-051-011	SFR	\$1 4.94	521-062-020	SFR	\$1 4.94
521-032-010	SFR	\$1 4.94	521-051-012	SFR	\$1 4.94	521-062-021	SFR	\$1 4.94
521-032-011	SFR	\$1 4.94	521-051-013	SFR	\$1 4.94	521-062-022	SFR	\$1 4.94
521-032-012	SFR	\$1 4.94	521-051-014	SFR	\$1 4.94	521-062-023	MFR2	\$29.88
521-032-013	SFR	\$1 4.94	521-052-001	MFR2	\$29.88	521-062-024	VSFR	\$7.46
521-032-014	SFR	\$1 4.94	521-052-002	SFR	\$1 4.94	521-071-001	SFR	\$1 4.94
521-032-015	SFR	\$1 4.94	521-052-003	SFR	\$1 4.94	521-071-002	SFR	\$1 4.94
521-032-016	SFR	\$1 4.94	521-052-004	SFR	\$1 4.94	521-071-003	SFR	\$1 4.94
521-032-017	SFR	\$1 4.94	521-052-005	SFR	\$1 4.94	521-071-004	SFR	\$1 4.94
521-032-018	SFR	\$1 4.94	521-052-006	SFR	\$1 4.94	521-071-005	SFR	\$1 4.94
521-041-001	SFR	\$1 4.94	521-052-007	SFR	\$1 4.94	521-071-006	SFR	\$1 4.94
521-041-002	SFR	\$1 4.94	521-052-008	SFR	\$1 4.94	521-071-007	SFR	\$1 4.94
521-041-003	SFR	\$1 4.94	521-052-009	SFR	\$1 4.94	521-071-008	SFR	\$1 4.94
521-041-004	SFR	\$1 4.94	521-052-010	SFR	\$1 4.94	521-071-009	SFR	\$1 4.94
521-041-005	SFR	\$1 4.94	521-052-011	SFR	\$1 4.94	521-071-010	SFR	\$1 4.94
521-041-007	SFR	\$1 4.94	521-061-001	SFR	\$1 4.94	521-071-011	SFR	\$1 4.94
521-041-008	SFR	\$1 4.94	521-061-002	SFR	\$1 4.94	521-071-012	SFR	\$1 4.94
521-041-009	SFR	\$1 4.94	521-061-003	MFR2	\$29.88	521-071-013	VSFR	\$7.46
521-041-010	SFR	\$1 4.94	521-061-004	SFR	\$1 4.94	521-071-014	SFR	\$1 4.94
521-041-011	SFR	\$1 4.94	521-061-005	SFR	\$1 4.94	521-072-001	SFR	\$1 4.94
521-041-012	SFR	\$1 4.94	521-061-006	SFR	\$1 4.94	521-072-002	SFR	\$1 4.94
521-041-013	SFR	\$1 4.94	521-061-007	SFR	\$1 4.94	521-072-003	SFR	\$1 4.94
521-041-014	SFR	\$1 4.94	521-061-008	SFR	\$1 4.94	521-072-004	SFR	\$1 4.94
521-041-015	SFR	\$1 4.94	521-061-009	SFR	\$1 4.94	521-072-005	SFR	\$1 4.94
521-041-016	SFR	\$1 4.94	521-061-010	SFR	\$1 4.94	521-072-006	SFR	\$1 4.94
521-041-017	SFR	\$1 4.94	521-061-011	SFR	\$1 4.94	521-072-007	SFR	\$1 4.94
521-041-018	SFR	\$1 4.94	521-061-012	SFR	\$1 4.94	521-072-008	SFR	\$1 4.94
521-041-019	SFR	\$1 4.94	521-061-013	SFR	\$1 4.94	521-072-009	SFR	\$1 4.94
521-042-001	SFR	\$1 4.94	521-061-014	SFR	\$1 4.94	521-072-010	SFR	\$1 4.94
521-042-002	SFR	\$1 4.94	521-061-016	SFR	\$1 4.94	521-072-011	SFR	\$1 4.94
521-042-003	SFR	\$1 4.94	521-061-017	SFR	\$1 4.94	521-072-016	SFR	\$1 4.94
521-042-004	SFR	\$1 4.94	521-061-018	SFR	\$1 4.94	521-072-021	SFR	\$1 4.94
521-042-005	SFR	\$1 4.94	521-061-019	SFR	\$1 4.94	521-073-003	SFR	\$1 4.94
521-042-006	VSFR	\$7.46	521-061-020	VSFR	\$7.46	521-073-004	SFR	\$1 4.94
521-042-008	SFR	\$1 4.94	521-061-021	SFR	\$1 4.94	521-073-005	SFR	\$1 4.94
521-042-009	SFR	\$1 4.94	521-061-022	MFR4	\$59.76	521-073-006	SFR	\$1 4.94
521-042-010	VSFR	\$7.46	521-062-002	SFR	\$1 4.94	521-073-007	SFR	\$1 4.94
521-042-011	SFR	\$1 4.94	521-062-003	SFR	\$1 4.94	521-073-008	SFR	\$1 4.94
521-042-012	SFR	\$1 4.94	521-062-004	SFR	\$1 4.94	521-073-009	SFR	\$1 4.94
521-042-013	SFR	\$1 4.94	521-062-006	SFR	\$1 4.94	521-073-010	SFR	\$1 4.94
521-042-016	SFR	\$1 4.94	521-062-007	VSFR	\$7.46	521-073-011	SFR	\$1 4.94
521-042-017	SFR	\$1 4.94	521-062-008	SFR	\$1 4.94	521-073-012	SFR	\$1 4.94
521-051-001	SFR	\$1 4.94	521-062-009	SFR	\$1 4.94	521-073-013	SFR	\$1 4.94
521-051-002	SFR	\$1 4.94	521-062-010	SFR	\$1 4.94	521-073-014	SFR	\$1 4.94

*CSA L-100 Countywide Street Lighting Final Annual Report  
Fiscal Year 2021-22*

Assessor's Parcel Number	Property Class	FY21-22 Service Charge	Assessor's Parcel Number	Property Class	FY21-22 Service Charge	Assessor's Parcel Number	Property Class	FY21-22 Service Charge
521-073-015	SFR	\$1 4.94	521-101-004	SFR	\$1 4.94	521-111-008	SFR	\$1 4.94
521-073-016	SFR	\$1 4.94	521-101-005	SFR	\$1 4.94	521-111-009	SFR	\$1 4.94
521-073-017	SFR	\$1 4.94	521-101-006	SFR	\$1 4.94	521-111-010	SFR	\$1 4.94
521-080-002	SFR	\$1 4.94	521-101-007	SFR	\$1 4.94	521-111-011	SFR	\$1 4.94
521-080-003	SFR	\$1 4.94	521-101-008	SFR	\$1 4.94	521-111-012	SFR	\$1 4.94
521-080-004	SFR	\$1 4.94	521-101-009	SFR	\$1 4.94	521-112-001	SFR	\$1 4.94
521-080-005	SFR	\$1 4.94	521-101-010	SFR	\$1 4.94	521-112-002	SFR	\$1 4.94
521-080-006	SFR	\$1 4.94	521-101-011	SFR	\$1 4.94	521-112-003	SFR	\$1 4.94
521-080-007	SFR	\$1 4.94	521-101-012	SFR	\$1 4.94	521-112-004	SFR	\$1 4.94
521-080-008	SFR	\$1 4.94	521-101-013	SFR	\$1 4.94	521-112-006	SFR	\$1 4.94
521-080-009	SFR	\$1 4.94	521-101-014	SFR	\$1 4.94	521-112-007	SFR	\$1 4.94
521-080-010	SFR	\$1 4.94	521-101-015	SFR	\$1 4.94	521-112-008	SFR	\$1 4.94
521-080-011	SFR	\$1 4.94	521-102-001	SFR	\$1 4.94	521-112-009	SFR	\$1 4.94
521-080-012	SFR	\$1 4.94	521-102-002	SFR	\$1 4.94	521-112-010	SFR	\$1 4.94
521-080-013	SFR	\$1 4.94	521-102-003	SFR	\$1 4.94	521-112-011	SFR	\$1 4.94
521-080-014	SFR	\$1 4.94	521-102-004	SFR	\$1 4.94	521-112-012	SFR	\$1 4.94
521-080-015	SFR	\$1 4.94	521-102-008	SFR	\$1 4.94	521-112-013	SFR	\$1 4.94
521-080-016	SFR	\$1 4.94	521-102-009	SFR	\$1 4.94	521-113-002	VSFR	\$7.46
521-080-017	SFR	\$1 4.94	521-102-010	SFR	\$1 4.94	521-113-003	SFR	\$1 4.94
521-091-002	SFR	\$1 4.94	521-102-011	SFR	\$1 4.94	521-113-004	SFR	\$1 4.94
521-091-003	SFR	\$1 4.94	521-102-012	SFR	\$1 4.94	521-113-005	SFR	\$1 4.94
521-091-004	SFR	\$1 4.94	521-102-013	SFR	\$1 4.94	521-113-006	SFR	\$1 4.94
521-091-005	COM	\$74.70	521-102-014	SFR	\$1 4.94	521-113-007	SFR	\$1 4.94
521-091-007	SFR	\$1 4.94	521-102-015	SFR	\$1 4.94	521-113-008	SFR	\$1 4.94
521-091-008	SFR	\$1 4.94	521-102-016	SFR	\$1 4.94	521-113-009	SFR	\$1 4.94
521-091-011	SFR	\$1 4.94	521-102-017	SFR	\$1 4.94	521-113-010	SFR	\$1 4.94
521-091-012	SFR	\$1 4.94	521-102-018	SFR	\$1 4.94	521-113-011	SFR	\$1 4.94
521-091-013	SFR	\$1 4.94	521-102-020	SFR	\$1 4.94	521-113-012	SFR	\$1 4.94
521-091-016	SFR	\$1 4.94	521-102-021	SFR	\$1 4.94	521-113-013	SFR	\$1 4.94
521-091-017	SFR	\$1 4.94	521-103-001	SFR	\$1 4.94	521-113-014	SFR	\$1 4.94
521-091-018	MFR2	\$29.88	521-103-002	SFR	\$1 4.94	521-121-001	SFR	\$1 4.94
521-091-019	SFR	\$1 4.94	521-103-003	SFR	\$1 4.94	521-121-002	SFR	\$1 4.94
521-091-020	SFR	\$1 4.94	521-103-004	SFR	\$1 4.94	521-121-003	SFR	\$1 4.94
521-091-021	SFR	\$1 4.94	521-103-005	SFR	\$1 4.94	521-121-007	SFR	\$1 4.94
521-091-023	SFR	\$1 4.94	521-103-006	SFR	\$1 4.94	521-121-008	SFR	\$1 4.94
521-091-024	SFR	\$1 4.94	521-103-007	SFR	\$1 4.94	521-121-009	SFR	\$1 4.94
521-091-025	SFR	\$1 4.94	521-103-010	SFR	\$1 4.94	521-121-011	SFR	\$1 4.94
521-091-026	SFR	\$1 4.94	521-103-012	SFR	\$1 4.94	521-121-012	SFR	\$1 4.94
521-091-027	SFR	\$1 4.94	521-103-013	SFR	\$1 4.94	521-122-001	SFR	\$1 4.94
521-091-028	SFR	\$1 4.94	521-103-014	SFR	\$1 4.94	521-122-002	SFR	\$1 4.94
521-091-029	SFR	\$1 4.94	521-103-015	SFR	\$1 4.94	521-122-003	SFR	\$1 4.94
521-091-030	SFR	\$1 4.94	521-103-018	SFR	\$1 4.94	521-122-005	SFR	\$1 4.94
521-091-031	SFR	\$1 4.94	521-103-019	SFR	\$1 4.94	521-122-006	SFR	\$1 4.94
521-091-032	SFR	\$1 4.94	521-103-021	SFR	\$1 4.94	521-122-007	SFR	\$1 4.94
521-091-033	SFR	\$1 4.94	521-103-022	SFR	\$1 4.94	521-122-008	SFR	\$1 4.94
521-091-034	MFR2	\$29.88	521-111-001	SFR	\$1 4.94	521-122-009	SFR	\$1 4.94
521-091-035	SFR	\$1 4.94	521-111-002	SFR	\$1 4.94	521-122-010	SFR	\$1 4.94
521-091-036	SFR	\$1 4.94	521-111-003	SFR	\$1 4.94	521-122-011	SFR	\$1 4.94
521-091-037	MFR2	\$29.88	521-111-004	SFR	\$1 4.94	521-122-012	SFR	\$1 4.94
521-101-001	SFR	\$1 4.94	521-111-005	SFR	\$1 4.94	521-122-013	SFR	\$1 4.94
521-101-002	SFR	\$1 4.94	521-111-006	SFR	\$1 4.94	521-122-014	SFR	\$1 4.94
521-101-003	SFR	\$1 4.94	521-111-007	SFR	\$1 4.94	521-122-015	SFR	\$1 4.94



*CSA L-100 Countywide Street Lighting Final Annual Report  
Fiscal Year 2021-22*

Assessor's Parcel Number	Property Class	FY21-22 Service Charge	Assessor's Parcel Number	Property Class	FY21-22 Service Charge	Assessor's Parcel Number	Property Class	FY21-22 Service Charge
521-131-001	SFR	\$1 4.94	521-151-002	SFR	\$1 4.94	521-160-005	SFR	\$1 4.94
521-131-002	SFR	\$1 4.94	521-151-003	SFR	\$1 4.94	521-160-006	SFR	\$1 4.94
521-131-003	SFR	\$1 4.94	521-151-004	SFR	\$1 4.94	521-160-007	VSFR	\$7.46
521-131-004	SFR	\$1 4.94	521-151-005	SFR	\$1 4.94	521-160-008	SFR	\$1 4.94
521-131-005	SFR	\$1 4.94	521-151-006	SFR	\$1 4.94	521-160-009	COM	\$74.70
521-131-006	SFR	\$1 4.94	521-151-007	SFR	\$1 4.94	521-160-010	SFR	\$1 4.94
521-131-007	SFR	\$1 4.94	521-151-008	SFR	\$1 4.94	521-160-011	SFR	\$1 4.94
521-131-008	SFR	\$1 4.94	521-151-009	SFR	\$1 4.94	521-160-012	SFR	\$1 4.94
521-131-010	SFR	\$1 4.94	521-151-010	SFR	\$1 4.94	521-160-013	SFR	\$1 4.94
521-131-017	SFR	\$1 4.94	521-151-011	SFR	\$1 4.94	521-160-014	SFR	\$1 4.94
521-131-020	SFR	\$1 4.94	521-151-012	SFR	\$1 4.94	521-160-015	SFR	\$1 4.94
521-131-021	SFR	\$1 4.94	521-151-013	SFR	\$1 4.94	521-160-016	SFR	\$1 4.94
521-131-022	SFR	\$1 4.94	521-151-014	SFR	\$1 4.94	521-160-017	SFR	\$1 4.94
521-131-023	SFR	\$1 4.94	521-151-015	SFR	\$1 4.94	521-160-018	SFR	\$1 4.94
521-131-024	SFR	\$1 4.94	521-151-016	SFR	\$1 4.94	521-160-019	SFR	\$1 4.94
521-131-025	SFR	\$1 4.94	521-151-017	SFR	\$1 4.94	521-160-020	SFR	\$1 4.94
521-131-026	SFR	\$1 4.94	521-151-018	SFR	\$1 4.94	521-160-021	SFR	\$1 4.94
521-131-027	SFR	\$1 4.94	521-151-019	SFR	\$1 4.94	521-170-002	SFR	\$1 4.94
521-131-029	SFR	\$1 4.94	521-151-024	SFR	\$1 4.94	521-170-003	SFR	\$1 4.94
521-131-031	SFR	\$1 4.94	521-151-025	SFR	\$1 4.94	521-170-004	SFR	\$1 4.94
521-131-032	SFR	\$1 4.94	521-151-026	SFR	\$1 4.94	521-170-005	SFR	\$1 4.94
521-131-035	SFR	\$1 4.94	521-151-027	SFR	\$1 4.94	521-170-006	SFR	\$1 4.94
521-131-036	SFR	\$1 4.94	521-151-032	SFR	\$1 4.94	521-170-007	SFR	\$1 4.94
521-131-037	SFR	\$1 4.94	521-151-033	SFR	\$1 4.94	521-170-008	SFR	\$1 4.94
521-132-001	SFR	\$1 4.94	521-151-034	SFR	\$1 4.94	521-170-009	SFR	\$1 4.94
521-132-004	SFR	\$1 4.94	521-151-035	SFR	\$1 4.94	521-170-010	SFR	\$1 4.94
521-132-005	SFR	\$1 4.94	521-152-001	SFR	\$1 4.94	521-170-011	SFR	\$1 4.94
521-132-008	SFR	\$1 4.94	521-152-002	SFR	\$1 4.94	521-170-012	SFR	\$1 4.94
521-132-009	SFR	\$1 4.94	521-152-003	VSFR	\$7.46	521-170-013	SFR	\$1 4.94
521-132-010	SFR	\$1 4.94	521-152-004	SFR	\$1 4.94	521-170-014	SFR	\$1 4.94
521-132-011	SFR	\$1 4.94	521-152-005	SFR	\$1 4.94	521-170-015	SFR	\$1 4.94
521-132-012	SFR	\$1 4.94	521-152-006	SFR	\$1 4.94	521-170-016	SFR	\$1 4.94
521-132-013	SFR	\$1 4.94	521-152-007	SFR	\$1 4.94	521-170-017	SFR	\$1 4.94
521-132-014	SFR	\$1 4.94	521-152-008	SFR	\$1 4.94	521-170-018	SFR	\$1 4.94
521-132-015	SFR	\$1 4.94	521-152-009	MFR2	\$29.88	521-170-019	SFR	\$1 4.94
521-132-016	SFR	\$1 4.94	521-152-010	SFR	\$1 4.94	521-170-020	SFR	\$1 4.94
521-132-017	SFR	\$1 4.94	521-152-011	SFR	\$1 4.94	521-170-021	SFR	\$1 4.94
521-132-018	SFR	\$1 4.94	521-152-012	SFR	\$1 4.94	521-170-022	SFR	\$1 4.94
521-132-019	VSFR	\$7.46	521-152-014	SFR	\$1 4.94	521-170-023	SFR	\$1 4.94
521-132-020	SFR	\$1 4.94	521-152-015	SFR	\$1 4.94	521-170-024	SFR	\$1 4.94
521-132-021	SFR	\$1 4.94	521-152-017	SFR	\$1 4.94	521-170-025	SFR	\$1 4.94
521-132-022	SFR	\$1 4.94	521-152-018	SFR	\$1 4.94	521-170-026	SFR	\$1 4.94
521-140-001	SFR	\$1 4.94	521-152-019	SFR	\$1 4.94	521-170-027	SFR	\$1 4.94
521-140-002	SFR	\$1 4.94	521-152-020	SFR	\$1 4.94	521-170-028	SFR	\$1 4.94
521-140-003	SFR	\$1 4.94	521-152-021	SFR	\$1 4.94	521-170-031	SFR	\$1 4.94
521-140-004	SFR	\$1 4.94	521-152-022	SFR	\$1 4.94	521-170-032	SFR	\$1 4.94
521-140-005	SFR	\$1 4.94	521-152-025	SFR	\$1 4.94	521-170-033	SFR	\$1 4.94
521-140-006	SFR	\$1 4.94	521-152-026	SFR	\$1 4.94	521-180-001	SFR	\$1 4.94
521-140-007	SFR	\$1 4.94	521-152-027	SFR	\$1 4.94	521-180-002	SFR	\$1 4.94
521-140-008	SFR	\$1 4.94	521-160-002	SFR	\$1 4.94	521-180-003	SFR	\$1 4.94
521-140-009	SFR	\$1 4.94	521-160-003	SFR	\$1 4.94	521-180-004	SFR	\$1 4.94
521-151-001	SFR	\$1 4.94	521-160-004	SFR	\$1 4.94	521-180-005	SFR	\$1 4.94

*CSA L-100 Countywide Street Lighting Final Annual Report  
Fiscal Year 2021-22*

Assessor's Parcel Number	Property Class	FY21-22 Service Charge	Assessor's Parcel Number	Property Class	FY21-22 Service Charge	Assessor's Parcel Number	Property Class	FY21-22 Service Charge
521-180-006	SFR	\$1 4.94	521-230-014	SFR	\$1 4.94	521-260-008	SFR	\$1 4.94
521-180-007	SFR	\$1 4.94	521-230-015	SFR	\$1 4.94	521-260-009	SFR	\$1 4.94
521-180-008	SFR	\$1 4.94	521-230-018	SFR	\$1 4.94	521-260-010	MFR2	\$29.88
521-180-009	INST	\$74.70	521-240-001	SFR	\$1 4.94	521-260-012	SFR	\$1 4.94
521-180-010	SFR	\$1 4.94	521-240-002	SFR	\$1 4.94	521-260-013	SFR	\$1 4.94
521-180-011	SFR	\$1 4.94	521-240-003	SFR	\$1 4.94	521-260-014	SFR	\$1 4.94
521-180-012	SFR	\$1 4.94	521-240-004	SFR	\$1 4.94	521-260-015	SFR	\$1 4.94
521-180-013	SFR	\$1 4.94	521-240-005	SFR	\$1 4.94	521-260-016	SFR	\$1 4.94
521-180-014	SFR	\$1 4.94	521-240-006	SFR	\$1 4.94	521-260-017	MFR2	\$29.88
521-191-002	SFR	\$1 4.94	521-240-007	SFR	\$1 4.94	521-260-018	SFR	\$1 4.94
521-191-003	MFR2	\$29.88	521-240-008	SFR	\$1 4.94	521-260-019	SFR	\$1 4.94
521-191-004	SFR	\$1 4.94	521-240-009	SFR	\$1 4.94	521-260-020	SFR	\$1 4.94
521-191-005	SFR	\$1 4.94	521-240-010	SFR	\$1 4.94	521-260-021	SFR	\$1 4.94
521-191-006	SFR	\$1 4.94	521-240-011	SFR	\$1 4.94	521-260-022	SFR	\$1 4.94
521-191-007	SFR	\$1 4.94	521-240-012	SFR	\$1 4.94	521-260-023	SFR	\$1 4.94
521-191-008	SFR	\$1 4.94	521-240-013	SFR	\$1 4.94	521-260-024	SFR	\$1 4.94
521-191-009	SFR	\$1 4.94	521-240-014	SFR	\$1 4.94	521-271-002	SFR	\$1 4.94
521-210-001	SFR	\$1 4.94	521-240-015	VSFR	\$7.46	521-271-003	SFR	\$1 4.94
521-210-002	SFR	\$1 4.94	521-240-016	SFR	\$1 4.94	521-271-004	SFR	\$1 4.94
521-210-003	SFR	\$1 4.94	521-240-017	SFR	\$1 4.94	521-271-005	SFR	\$1 4.94
521-210-004	SFR	\$1 4.94	521-240-018	SFR	\$1 4.94	521-271-006	SFR	\$1 4.94
521-210-005	SFR	\$1 4.94	521-250-002	SFR	\$1 4.94	521-271-007	SFR	\$1 4.94
521-210-006	SFR	\$1 4.94	521-250-003	SFR	\$1 4.94	521-271-008	SFR	\$1 4.94
521-210-007	SFR	\$1 4.94	521-250-005	SFR	\$1 4.94	521-271-009	SFR	\$1 4.94
521-210-008	SFR	\$1 4.94	521-250-008	SFR	\$1 4.94	521-271-010	SFR	\$1 4.94
521-210-009	SFR	\$1 4.94	521-250-009	SFR	\$1 4.94	521-271-012	SFR	\$1 4.94
521-210-010	SFR	\$1 4.94	521-250-010	SFR	\$1 4.94	521-271-013	SFR	\$1 4.94
521-210-011	SFR	\$1 4.94	521-250-011	SFR	\$1 4.94	521-271-015	SFR	\$1 4.94
521-210-012	SFR	\$1 4.94	521-250-015	SFR	\$1 4.94	521-271-016	SFR	\$1 4.94
521-210-013	SFR	\$1 4.94	521-250-016	SFR	\$1 4.94	521-271-017	SFR	\$1 4.94
521-210-014	SFR	\$1 4.94	521-250-017	SFR	\$1 4.94	521-271-018	SFR	\$1 4.94
521-210-015	SFR	\$1 4.94	521-250-018	SFR	\$1 4.94	521-271-019	VSFR	\$7.46
521-210-016	SFR	\$1 4.94	521-250-019	SFR	\$1 4.94	521-272-001	SFR	\$1 4.94
521-210-017	SFR	\$1 4.94	521-250-020	SFR	\$1 4.94	521-272-002	SFR	\$1 4.94
521-210-018	SFR	\$1 4.94	521-250-021	SFR	\$1 4.94	521-272-003	SFR	\$1 4.94
521-210-019	SFR	\$1 4.94	521-250-022	SFR	\$1 4.94	521-272-005	SFR	\$1 4.94
521-220-002	SFR	\$1 4.94	521-250-023	SFR	\$1 4.94	521-272-006	SFR	\$1 4.94
521-220-003	SFR	\$1 4.94	521-250-024	SFR	\$1 4.94	521-272-007	SFR	\$1 4.94
521-220-004	SFR	\$1 4.94	521-250-025	SFR	\$1 4.94	521-272-008	SFR	\$1 4.94
521-220-005	SFR	\$1 4.94	521-250-026	SFR	\$1 4.94	521-272-009	SFR	\$1 4.94
521-220-006	SFR	\$1 4.94	521-250-027	SFR	\$1 4.94	521-272-011	SFR	\$1 4.94
521-220-009	SFR	\$1 4.94	521-250-028	SFR	\$1 4.94	521-272-012	SFR	\$1 4.94
521-230-001	SFR	\$1 4.94	521-250-029	SFR	\$1 4.94	521-272-013	SFR	\$1 4.94
521-230-002	SFR	\$1 4.94	521-250-030	SFR	\$1 4.94	570-011-002	SFR	\$1 4.94
521-230-003	SFR	\$1 4.94	521-250-031	SFR	\$1 4.94	570-011-003	SFR	\$1 4.94
521-230-004	SFR	\$1 4.94	521-260-001	SFR	\$1 4.94	570-011-004	SFR	\$1 4.94
521-230-006	SFR	\$1 4.94	521-260-002	SFR	\$1 4.94	570-011-005	SFR	\$1 4.94
521-230-007	SFR	\$1 4.94	521-260-003	SFR	\$1 4.94	570-011-006	SFR	\$1 4.94
521-230-008	SFR	\$1 4.94	521-260-004	SFR	\$1 4.94	570-011-007	SFR	\$1 4.94
521-230-009	SFR	\$1 4.94	521-260-005	SFR	\$1 4.94	570-011-008	SFR	\$1 4.94
521-230-010	SFR	\$1 4.94	521-260-006	SFR	\$1 4.94	570-011-009	SFR	\$1 4.94
521-230-011	SFR	\$1 4.94	521-260-007	SFR	\$1 4.94	570-011-010	SFR	\$1 4.94

*CSA L-100 Countywide Street Lighting Final Annual Report  
Fiscal Year 2021-22*

Assessor's Parcel Number	Property Class	FY21-22 Service Charge	Assessor's Parcel Number	Property Class	FY21-22 Service Charge	Assessor's Parcel Number	Property Class	FY21-22 Service Charge
570-011-011	SFR	\$1 4.94	570-032-008	SFR	\$1 4.94	570-042-005	SFR	\$1 4.94
570-011-012	SFR	\$1 4.94	570-032-009	SFR	\$1 4.94	570-042-006	SFR	\$1 4.94
570-011-013	SFR	\$1 4.94	570-032-010	SFR	\$1 4.94	570-042-007	SFR	\$1 4.94
570-011-014	SFR	\$1 4.94	570-032-011	SFR	\$1 4.94	570-042-008	SFR	\$1 4.94
570-012-001	SFR	\$1 4.94	570-032-012	SFR	\$1 4.94	570-042-009	SFR	\$1 4.94
570-012-002	SFR	\$1 4.94	570-032-013	MFR2	\$29.88	570-042-010	SFR	\$1 4.94
570-012-003	SFR	\$1 4.94	570-032-014	SFR	\$1 4.94	570-042-011	SFR	\$1 4.94
570-012-004	SFR	\$1 4.94	570-032-015	SFR	\$1 4.94	570-042-012	SFR	\$1 4.94
570-012-005	SFR	\$1 4.94	570-032-016	SFR	\$1 4.94	570-042-013	SFR	\$1 4.94
570-012-008	SFR	\$1 4.94	570-032-017	SFR	\$1 4.94	570-042-014	SFR	\$1 4.94
570-012-009	SFR	\$1 4.94	570-032-018	SFR	\$1 4.94	570-042-015	SFR	\$1 4.94
570-012-010	SFR	\$1 4.94	570-032-019	SFR	\$1 4.94	570-042-016	SFR	\$1 4.94
570-012-011	SFR	\$1 4.94	570-032-020	SFR	\$1 4.94	570-042-017	SFR	\$1 4.94
570-012-012	SFR	\$1 4.94	570-032-021	SFR	\$1 4.94	570-042-018	MFR2	\$29.88
570-012-013	SFR	\$1 4.94	570-032-022	SFR	\$1 4.94	570-042-019	SFR	\$1 4.94
570-012-014	SFR	\$1 4.94	570-032-023	SFR	\$1 4.94	570-042-020	SFR	\$1 4.94
570-012-015	SFR	\$1 4.94	570-032-024	SFR	\$1 4.94	570-042-021	SFR	\$1 4.94
570-012-016	SFR	\$1 4.94	570-032-025	SFR	\$1 4.94	570-050-001	SFR	\$1 4.94
570-020-001	SFR	\$1 4.94	570-032-026	SFR	\$1 4.94	570-050-002	SFR	\$1 4.94
570-020-002	SFR	\$1 4.94	570-032-027	SFR	\$1 4.94	570-050-003	SFR	\$1 4.94
570-020-003	SFR	\$1 4.94	570-032-028	SFR	\$1 4.94	570-050-004	SFR	\$1 4.94
570-020-004	SFR	\$1 4.94	570-032-029	SFR	\$1 4.94	570-050-005	SFR	\$1 4.94
570-020-005	SFR	\$1 4.94	570-032-030	SFR	\$1 4.94	570-050-006	SFR	\$1 4.94
570-020-006	SFR	\$1 4.94	570-032-031	SFR	\$1 4.94	570-050-007	SFR	\$1 4.94
570-020-007	VSFR	\$7.46	570-041-001	SFR	\$1 4.94	570-050-008	SFR	\$1 4.94
570-020-010	SFR	\$1 4.94	570-041-002	SFR	\$1 4.94	570-050-009	SFR	\$1 4.94
570-020-011	SFR	\$1 4.94	570-041-003	SFR	\$1 4.94	570-050-010	SFR	\$1 4.94
570-020-012	SFR	\$1 4.94	570-041-004	SFR	\$1 4.94	570-050-011	SFR	\$1 4.94
570-020-013	SFR	\$1 4.94	570-041-005	SFR	\$1 4.94	570-050-012	SFR	\$1 4.94
570-020-014	SFR	\$1 4.94	570-041-006	SFR	\$1 4.94	570-050-013	SFR	\$1 4.94
570-020-015	MFR2	\$29.88	570-041-007	SFR	\$1 4.94	570-050-014	SFR	\$1 4.94
570-031-001	SFR	\$1 4.94	570-041-008	SFR	\$1 4.94	570-050-017	SFR	\$1 4.94
570-031-002	SFR	\$1 4.94	570-041-009	SFR	\$1 4.94	570-050-018	SFR	\$1 4.94
570-031-003	SFR	\$1 4.94	570-041-010	SFR	\$1 4.94	570-050-019	SFR	\$1 4.94
570-031-004	SFR	\$1 4.94	570-041-011	SFR	\$1 4.94	570-050-020	SFR	\$1 4.94
570-031-005	SFR	\$1 4.94	570-041-012	SFR	\$1 4.94	570-050-022	SFR	\$1 4.94
570-031-006	SFR	\$1 4.94	570-041-013	SFR	\$1 4.94	570-050-023	SFR	\$1 4.94
570-031-007	SFR	\$1 4.94	570-041-014	SFR	\$1 4.94	570-050-024	SFR	\$1 4.94
570-031-008	SFR	\$1 4.94	570-041-015	SFR	\$1 4.94	570-050-025	SFR	\$1 4.94
570-031-009	SFR	\$1 4.94	570-041-016	SFR	\$1 4.94	570-050-026	SFR	\$1 4.94
570-031-010	SFR	\$1 4.94	570-041-017	SFR	\$1 4.94	570-050-027	SFR	\$1 4.94
570-031-011	SFR	\$1 4.94	570-041-018	SFR	\$1 4.94	570-060-001	SFR	\$1 4.94
570-031-012	SFR	\$1 4.94	570-041-019	SFR	\$1 4.94	570-060-002	SFR	\$1 4.94
570-031-013	SFR	\$1 4.94	570-041-021	SFR	\$1 4.94	570-060-003	SFR	\$1 4.94
570-031-014	SFR	\$1 4.94	570-041-022	SFR	\$1 4.94	570-060-004	SFR	\$1 4.94
570-032-001	SFR	\$1 4.94	570-041-023	SFR	\$1 4.94	570-060-005	SFR	\$1 4.94
570-032-002	SFR	\$1 4.94	570-041-024	SFR	\$1 4.94	570-060-006	MFR2	\$29.88
570-032-003	SFR	\$1 4.94	570-041-025	SFR	\$1 4.94	570-060-007	SFR	\$1 4.94
570-032-004	SFR	\$1 4.94	570-042-001	SFR	\$1 4.94	570-060-008	SFR	\$1 4.94
570-032-005	SFR	\$1 4.94	570-042-002	SFR	\$1 4.94	570-060-009	SFR	\$1 4.94
570-032-006	SFR	\$1 4.94	570-042-003	SFR	\$1 4.94	570-060-010	SFR	\$1 4.94
570-032-007	SFR	\$1 4.94	570-042-004	SFR	\$1 4.94	570-060-011	SFR	\$1 4.94

*CSA L-100 Countywide Street Lighting Final Annual Report  
Fiscal Year 2021-22*

Assessor's Parcel Number	Property Class	FY21-22 Service Charge	Assessor's Parcel Number	Property Class	FY21-22 Service Charge	Assessor's Parcel Number	Property Class	FY21-22 Service Charge
570-060-012	COM	\$74.70	570-082-007	SFR	\$14.94	570-100-013	SFR	\$14.94
570-060-013	COM	\$74.70	570-082-008	SFR	\$14.94	570-100-014	SFR	\$14.94
570-060-014	COM	\$74.70	570-082-009	SFR	\$14.94	570-100-015	SFR	\$14.94
570-060-017	COM	\$74.70	570-082-010	SFR	\$14.94	570-100-016	SFR	\$14.94
570-060-018	SFR	\$14.94	570-082-011	SFR	\$14.94	570-100-017	SFR	\$14.94
570-060-019	SFR	\$14.94	570-082-012	SFR	\$14.94	570-100-018	SFR	\$14.94
570-060-020	SFR	\$14.94	570-082-013	SFR	\$14.94	570-100-019	SFR	\$14.94
570-060-021	SFR	\$14.94	570-082-014	SFR	\$14.94	570-100-020	COM	\$74.70
570-060-022	SFR	\$14.94	570-082-015	SFR	\$14.94	570-100-022	SFR	\$14.94
570-060-023	COM	\$74.70	570-082-016	SFR	\$14.94	570-100-023	SFR	\$14.94
570-071-001	SFR	\$14.94	570-091-001	SFR	\$14.94	570-100-024	SFR	\$14.94
570-071-002	SFR	\$14.94	570-091-002	SFR	\$14.94	570-110-001	SFR	\$14.94
570-071-003	SFR	\$14.94	570-091-003	SFR	\$14.94	570-110-002	SFR	\$14.94
570-071-004	SFR	\$14.94	570-091-004	SFR	\$14.94	570-110-003	SFR	\$14.94
570-071-005	SFR	\$14.94	570-091-005	SFR	\$14.94	570-110-004	SFR	\$14.94
570-071-006	SFR	\$14.94	570-091-006	SFR	\$14.94	570-110-005	SFR	\$14.94
570-071-007	SFR	\$14.94	570-091-007	SFR	\$14.94	570-110-006	SFR	\$14.94
570-071-008	SFR	\$14.94	570-092-001	SFR	\$14.94	570-110-007	SFR	\$14.94
570-071-009	SFR	\$14.94	570-092-002	MFR2	\$29.88	570-110-008	SFR	\$14.94
570-071-010	SFR	\$14.94	570-092-003	SFR	\$14.94	570-110-009	MFR2	\$29.88
570-072-001	MFR2	\$29.88	570-092-004	SFR	\$14.94	570-110-010	SFR	\$14.94
570-072-002	SFR	\$14.94	570-092-005	SFR	\$14.94	570-110-011	SFR	\$14.94
570-072-003	SFR	\$14.94	570-092-006	SFR	\$14.94	570-110-012	SFR	\$14.94
570-072-004	SFR	\$14.94	570-092-007	SFR	\$14.94	570-110-013	SFR	\$14.94
570-072-005	SFR	\$14.94	570-092-008	SFR	\$14.94	570-110-014	SFR	\$14.94
570-072-006	SFR	\$14.94	570-092-009	SFR	\$14.94	570-110-015	SFR	\$14.94
570-072-007	MFR2	\$29.88	570-092-010	SFR	\$14.94	570-110-016	SFR	\$14.94
570-072-008	SFR	\$14.94	570-092-011	SFR	\$14.94	570-121-001	SFR	\$14.94
570-072-009	SFR	\$14.94	570-092-012	SFR	\$14.94	570-121-002	SFR	\$14.94
570-072-010	SFR	\$14.94	570-092-013	SFR	\$14.94	570-121-003	SFR	\$14.94
570-072-011	SFR	\$14.94	570-092-014	SFR	\$14.94	570-121-004	SFR	\$14.94
570-072-012	SFR	\$14.94	570-093-001	SFR	\$14.94	570-121-005	SFR	\$14.94
570-072-013	SFR	\$14.94	570-093-002	SFR	\$14.94	570-121-006	SFR	\$14.94
570-072-014	SFR	\$14.94	570-093-003	SFR	\$14.94	570-121-007	SFR	\$14.94
570-081-001	SFR	\$14.94	570-093-004	SFR	\$14.94	570-121-008	SFR	\$14.94
570-081-002	SFR	\$14.94	570-093-005	SFR	\$14.94	570-121-009	SFR	\$14.94
570-081-003	SFR	\$14.94	570-093-006	SFR	\$14.94	570-121-010	SFR	\$14.94
570-081-004	SFR	\$14.94	570-093-007	SFR	\$14.94	570-121-011	SFR	\$14.94
570-081-005	SFR	\$14.94	570-093-008	SFR	\$14.94	570-121-014	SFR	\$14.94
570-081-007	SFR	\$14.94	570-093-009	SFR	\$14.94	570-121-015	SFR	\$14.94
570-081-008	SFR	\$14.94	570-093-010	SFR	\$14.94	570-121-016	SFR	\$14.94
570-081-009	SFR	\$14.94	570-093-011	SFR	\$14.94	570-121-017	SFR	\$14.94
570-081-010	SFR	\$14.94	570-093-012	SFR	\$14.94	570-121-018	SFR	\$14.94
570-081-011	SFR	\$14.94	570-093-013	SFR	\$14.94	570-121-019	SFR	\$14.94
570-081-012	SFR	\$14.94	570-100-002	VSFR	\$7.46	570-121-020	SFR	\$14.94
570-081-013	SFR	\$14.94	570-100-003	SFR	\$14.94	570-122-001	SFR	\$14.94
570-082-001	SFR	\$14.94	570-100-005	SFR	\$14.94	570-122-002	SFR	\$14.94
570-082-002	SFR	\$14.94	570-100-008	SFR	\$14.94	570-122-003	SFR	\$14.94
570-082-003	SFR	\$14.94	570-100-009	SFR	\$14.94	570-122-004	SFR	\$14.94
570-082-004	SFR	\$14.94	570-100-010	SFR	\$14.94	570-122-005	SFR	\$14.94
570-082-005	SFR	\$14.94	570-100-011	MFR2	\$29.88	570-122-011	SFR	\$14.94
570-082-006	SFR	\$14.94	570-100-012	SFR	\$14.94	570-122-012	SFR	\$14.94

*CSA L-100 Countywide Street Lighting Final Annual Report  
Fiscal Year 2021-22*

Assessor's Parcel Number	Property Class	FY21-22 Service Charge	Assessor's Parcel Number	Property Class	FY21-22 Service Charge	Assessor's Parcel Number	Property Class	FY21-22 Service Charge
570-122-013	SFR	\$1 4.94	570-142-014	SFR	\$1 4.94	570-152-011	SFR	\$1 4.94
570-122-014	SFR	\$1 4.94	570-142-015	SFR	\$1 4.94	570-152-012	SFR	\$1 4.94
570-122-015	SFR	\$1 4.94	570-142-016	SFR	\$1 4.94	570-152-013	SFR	\$1 4.94
570-122-020	SFR	\$1 4.94	570-142-017	SFR	\$1 4.94	570-152-014	SFR	\$1 4.94
570-122-025	SFR	\$1 4.94	570-142-019	SFR	\$1 4.94	570-152-015	SFR	\$1 4.94
570-130-002	SFR	\$1 4.94	570-142-020	SFR	\$1 4.94	570-152-016	SFR	\$1 4.94
570-130-003	SFR	\$1 4.94	570-142-023	SFR	\$1 4.94	570-152-017	SFR	\$1 4.94
570-130-004	SFR	\$1 4.94	570-142-024	SFR	\$1 4.94	570-161-001	SFR	\$1 4.94
570-130-005	SFR	\$1 4.94	570-142-025	MFR2	\$29.88	570-161-002	SFR	\$1 4.94
570-130-006	SFR	\$1 4.94	570-142-026	SFR	\$1 4.94	570-161-003	SFR	\$1 4.94
570-130-007	SFR	\$1 4.94	570-142-027	SFR	\$1 4.94	570-161-004	SFR	\$1 4.94
570-130-008	SFR	\$1 4.94	570-142-028	SFR	\$1 4.94	570-161-008	SFR	\$1 4.94
570-130-009	SFR	\$1 4.94	570-142-029	SFR	\$1 4.94	570-161-009	VSFR	\$7.46
570-130-010	SFR	\$1 4.94	570-151-001	SFR	\$1 4.94	570-162-001	SFR	\$1 4.94
570-130-011	SFR	\$1 4.94	570-151-002	SFR	\$1 4.94	570-162-002	SFR	\$1 4.94
570-130-012	SFR	\$1 4.94	570-151-003	SFR	\$1 4.94	570-162-003	SFR	\$1 4.94
570-130-013	SFR	\$1 4.94	570-151-004	SFR	\$1 4.94	570-162-004	SFR	\$1 4.94
570-130-014	SFR	\$1 4.94	570-151-005	SFR	\$1 4.94	570-162-005	MFR2	\$29.88
570-130-015	SFR	\$1 4.94	570-151-006	SFR	\$1 4.94	570-162-006	SFR	\$1 4.94
570-130-016	SFR	\$1 4.94	570-151-007	SFR	\$1 4.94	570-162-007	SFR	\$1 4.94
570-130-017	SFR	\$1 4.94	570-151-008	SFR	\$1 4.94	570-162-008	SFR	\$1 4.94
570-130-018	SFR	\$1 4.94	570-151-009	SFR	\$1 4.94	570-162-009	SFR	\$1 4.94
570-130-019	SFR	\$1 4.94	570-151-010	SFR	\$1 4.94	570-162-010	SFR	\$1 4.94
570-130-020	SFR	\$1 4.94	570-151-011	SFR	\$1 4.94	570-162-011	SFR	\$1 4.94
570-130-021	MFR2	\$29.88	570-151-012	SFR	\$1 4.94	570-162-012	SFR	\$1 4.94
570-130-022	SFR	\$1 4.94	570-151-013	SFR	\$1 4.94	570-162-013	SFR	\$1 4.94
570-130-023	SFR	\$1 4.94	570-151-014	SFR	\$1 4.94	570-162-014	SFR	\$1 4.94
570-130-024	MFR2	\$29.88	570-151-015	SFR	\$1 4.94	570-162-015	SFR	\$1 4.94
570-130-025	SFR	\$1 4.94	570-151-016	SFR	\$1 4.94	570-162-016	SFR	\$1 4.94
570-130-027	SFR	\$1 4.94	570-151-017	SFR	\$1 4.94	570-162-017	SFR	\$1 4.94
570-130-031	VSFR	\$7.46	570-151-018	SFR	\$1 4.94	570-162-018	SFR	\$1 4.94
570-130-032	SFR	\$1 4.94	570-151-019	SFR	\$1 4.94	570-162-019	SFR	\$1 4.94
570-130-033	SFR	\$1 4.94	570-151-020	SFR	\$1 4.94	570-162-020	SFR	\$1 4.94
570-141-001	SFR	\$1 4.94	570-151-021	SFR	\$1 4.94	570-162-021	SFR	\$1 4.94
570-141-002	SFR	\$1 4.94	570-151-022	SFR	\$1 4.94	570-162-022	SFR	\$1 4.94
570-141-003	SFR	\$1 4.94	570-151-023	SFR	\$1 4.94	570-162-023	SFR	\$1 4.94
570-141-004	SFR	\$1 4.94	570-151-024	SFR	\$1 4.94	570-162-024	SFR	\$1 4.94
570-141-005	SFR	\$1 4.94	570-151-025	SFR	\$1 4.94	570-162-025	SFR	\$1 4.94
570-141-006	SFR	\$1 4.94	570-151-026	SFR	\$1 4.94	570-162-026	SFR	\$1 4.94
570-142-001	SFR	\$1 4.94	570-151-027	SFR	\$1 4.94	570-162-027	SFR	\$1 4.94
570-142-002	SFR	\$1 4.94	570-151-028	SFR	\$1 4.94	570-162-028	SFR	\$1 4.94
570-142-003	SFR	\$1 4.94	570-151-029	SFR	\$1 4.94	570-171-001	SFR	\$1 4.94
570-142-004	SFR	\$1 4.94	570-152-001	SFR	\$1 4.94	570-171-002	SFR	\$1 4.94
570-142-005	SFR	\$1 4.94	570-152-002	SFR	\$1 4.94	570-171-003	SFR	\$1 4.94
570-142-006	SFR	\$1 4.94	570-152-003	SFR	\$1 4.94	570-171-004	SFR	\$1 4.94
570-142-007	SFR	\$1 4.94	570-152-004	SFR	\$1 4.94	570-171-005	SFR	\$1 4.94
570-142-008	SFR	\$1 4.94	570-152-005	SFR	\$1 4.94	570-171-006	SFR	\$1 4.94
570-142-009	SFR	\$1 4.94	570-152-006	SFR	\$1 4.94	570-171-007	SFR	\$1 4.94
570-142-010	SFR	\$1 4.94	570-152-007	SFR	\$1 4.94	570-171-008	SFR	\$1 4.94
570-142-011	SFR	\$1 4.94	570-152-008	SFR	\$1 4.94	570-171-009	SFR	\$1 4.94
570-142-012	SFR	\$1 4.94	570-152-009	SFR	\$1 4.94	570-171-010	SFR	\$1 4.94
570-142-013	SFR	\$1 4.94	570-152-010	SFR	\$1 4.94	570-171-011	SFR	\$1 4.94

*CSA L-100 Countywide Street Lighting Final Annual Report  
Fiscal Year 2021-22*

Assessor's Parcel Number	Property Class	FY21-22 Service Charge	Assessor's Parcel Number	Property Class	FY21-22 Service Charge	Assessor's Parcel Number	Property Class	FY21-22 Service Charge
570-171-012	MFR2	\$29.88	570-180-027	SFR	\$14.94	570-202-004	SFR	\$14.94
570-171-013	SFR	\$14.94	570-180-028	SFR	\$14.94	570-202-005	SFR	\$14.94
570-171-014	SFR	\$14.94	570-191-001	SFR	\$14.94	570-203-001	SFR	\$14.94
570-171-015	SFR	\$14.94	570-191-002	SFR	\$14.94	570-203-002	SFR	\$14.94
570-171-016	SFR	\$14.94	570-191-003	SFR	\$14.94	570-203-003	SFR	\$14.94
570-172-001	SFR	\$14.94	570-191-004	SFR	\$14.94	570-203-004	SFR	\$14.94
570-172-002	SFR	\$14.94	570-191-005	SFR	\$14.94	570-203-005	SFR	\$14.94
570-172-003	SFR	\$14.94	570-191-006	SFR	\$14.94	570-203-006	MFR2	\$29.88
570-172-004	SFR	\$14.94	570-191-009	SFR	\$14.94	570-203-007	SFR	\$14.94
570-172-005	SFR	\$14.94	570-191-010	SFR	\$14.94	570-203-008	SFR	\$14.94
570-172-006	SFR	\$14.94	570-191-011	SFR	\$14.94	570-203-009	SFR	\$14.94
570-172-007	SFR	\$14.94	570-191-012	SFR	\$14.94	570-203-010	SFR	\$14.94
570-172-008	SFR	\$14.94	570-191-013	SFR	\$14.94	570-203-011	SFR	\$14.94
570-172-009	SFR	\$14.94	570-191-014	SFR	\$14.94	570-203-012	SFR	\$14.94
570-172-010	SFR	\$14.94	570-191-015	SFR	\$14.94	570-203-013	SFR	\$14.94
570-172-011	SFR	\$14.94	570-192-001	SFR	\$14.94	570-203-014	SFR	\$14.94
570-172-012	SFR	\$14.94	570-192-002	SFR	\$14.94	570-221-001	SFR	\$14.94
570-172-013	SFR	\$14.94	570-192-003	SFR	\$14.94	570-221-002	SFR	\$14.94
570-172-014	SFR	\$14.94	570-192-004	SFR	\$14.94	570-221-003	SFR	\$14.94
570-173-002	SFR	\$14.94	570-192-005	SFR	\$14.94	570-221-004	SFR	\$14.94
570-173-003	SFR	\$14.94	570-192-006	SFR	\$14.94	570-221-005	SFR	\$14.94
570-173-004	SFR	\$14.94	570-192-007	SFR	\$14.94	570-221-006	SFR	\$14.94
570-173-005	SFR	\$14.94	570-192-008	SFR	\$14.94	570-221-007	SFR	\$14.94
570-173-006	SFR	\$14.94	570-192-009	SFR	\$14.94	570-221-008	SFR	\$14.94
570-173-007	SFR	\$14.94	570-192-010	SFR	\$14.94	570-221-009	SFR	\$14.94
570-173-008	SFR	\$14.94	570-192-011	SFR	\$14.94	570-221-010	SFR	\$14.94
570-173-009	SFR	\$14.94	570-192-012	SFR	\$14.94	570-221-011	SFR	\$14.94
570-180-001	SFR	\$14.94	570-192-013	SFR	\$14.94	570-221-012	SFR	\$14.94
570-180-002	SFR	\$14.94	570-192-014	SFR	\$14.94	570-221-013	SFR	\$14.94
570-180-003	SFR	\$14.94	570-192-015	SFR	\$14.94	570-221-014	SFR	\$14.94
570-180-004	SFR	\$14.94	570-192-016	SFR	\$14.94	570-221-015	SFR	\$14.94
570-180-005	SFR	\$14.94	570-192-017	SFR	\$14.94	570-222-001	SFR	\$14.94
570-180-006	SFR	\$14.94	570-192-018	SFR	\$14.94	570-222-002	SFR	\$14.94
570-180-007	SFR	\$14.94	570-192-019	SFR	\$14.94	570-222-003	SFR	\$14.94
570-180-008	SFR	\$14.94	570-192-020	SFR	\$14.94	570-222-004	SFR	\$14.94
570-180-009	SFR	\$14.94	570-192-021	SFR	\$14.94	570-222-005	SFR	\$14.94
570-180-010	SFR	\$14.94	570-192-022	SFR	\$14.94	570-222-006	SFR	\$14.94
570-180-011	SFR	\$14.94	570-192-023	SFR	\$14.94	570-222-007	SFR	\$14.94
570-180-012	SFR	\$14.94	570-192-024	SFR	\$14.94	570-222-008	SFR	\$14.94
570-180-013	SFR	\$14.94	570-192-025	SFR	\$14.94	570-222-009	SFR	\$14.94
570-180-014	SFR	\$14.94	570-192-026	SFR	\$14.94	570-222-010	SFR	\$14.94
570-180-015	SFR	\$14.94	570-192-027	SFR	\$14.94	570-222-011	SFR	\$14.94
570-180-016	SFR	\$14.94	570-201-001	SFR	\$14.94	570-222-012	SFR	\$14.94
570-180-017	SFR	\$14.94	570-201-002	SFR	\$14.94	570-222-013	SFR	\$14.94
570-180-018	SFR	\$14.94	570-201-003	SFR	\$14.94	570-222-014	SFR	\$14.94
570-180-019	SFR	\$14.94	570-201-004	SFR	\$14.94	570-222-015	SFR	\$14.94
570-180-020	SFR	\$14.94	570-201-005	SFR	\$14.94	570-222-016	SFR	\$14.94
570-180-021	SFR	\$14.94	570-201-006	SFR	\$14.94	570-222-017	SFR	\$14.94
570-180-022	SFR	\$14.94	570-201-007	SFR	\$14.94	570-222-018	SFR	\$14.94
570-180-023	SFR	\$14.94	570-201-008	SFR	\$14.94	570-222-019	SFR	\$14.94
570-180-024	SFR	\$14.94	570-202-002	SFR	\$14.94	570-222-020	SFR	\$14.94
570-180-025	SFR	\$14.94	570-202-003	SFR	\$14.94	570-222-021	SFR	\$14.94

*CSA L-100 Countywide Street Lighting Final Annual Report  
Fiscal Year 2021-22*

Assessor's Parcel Number	Property Class	FY21-22 Service Charge	Assessor's Parcel Number	Property Class	FY21-22 Service Charge	Assessor's Parcel Number	Property Class	FY21-22 Service Charge
570-222-022	SFR	\$1 4.94	570-251-020	VSFR	\$7.46	570-253-028	SFR	\$1 4.94
570-222-023	SFR	\$1 4.94	570-251-021	VSFR	\$7.46	570-253-029	SFR	\$1 4.94
570-222-024	SFR	\$1 4.94	570-252-002	SFR	\$1 4.94	570-253-031	SFR	\$1 4.94
570-222-025	SFR	\$1 4.94	570-252-003	SFR	\$1 4.94	570-253-032	SFR	\$1 4.94
570-222-026	SFR	\$1 4.94	570-252-004	SFR	\$1 4.94	570-253-033	SFR	\$1 4.94
570-222-027	SFR	\$1 4.94	570-252-005	SFR	\$1 4.94	570-253-035	SFR	\$1 4.94
570-223-001	SFR	\$1 4.94	570-252-006	SFR	\$1 4.94	570-253-036	SFR	\$1 4.94
570-223-002	SFR	\$1 4.94	570-252-007	SFR	\$1 4.94	570-253-037	VSFR	\$7.46
570-223-003	SFR	\$1 4.94	570-252-008	SFR	\$1 4.94	570-261-001	SFR	\$1 4.94
570-223-004	MFR2	\$29.88	570-252-009	SFR	\$1 4.94	570-261-002	SFR	\$1 4.94
570-223-005	SFR	\$1 4.94	570-252-010	SFR	\$1 4.94	570-261-003	SFR	\$1 4.94
570-223-006	SFR	\$1 4.94	570-252-011	SFR	\$1 4.94	570-262-013	SFR	\$1 4.94
570-231-001	SFR	\$1 4.94	570-252-012	SFR	\$1 4.94	570-262-014	SFR	\$1 4.94
570-231-002	SFR	\$1 4.94	570-252-013	SFR	\$1 4.94	570-262-015	SFR	\$1 4.94
570-231-003	SFR	\$1 4.94	570-252-014	SFR	\$1 4.94	570-262-020	SFR	\$1 4.94
570-231-004	SFR	\$1 4.94	570-252-015	SFR	\$1 4.94	570-262-021	SFR	\$1 4.94
570-231-005	SFR	\$1 4.94	570-252-016	SFR	\$1 4.94	570-262-022	SFR	\$1 4.94
570-231-006	SFR	\$1 4.94	570-252-017	SFR	\$1 4.94	570-262-025	SFR	\$1 4.94
570-231-007	SFR	\$1 4.94	570-252-018	SFR	\$1 4.94	570-262-026	SFR	\$1 4.94
570-231-008	SFR	\$1 4.94	570-252-019	SFR	\$1 4.94	570-262-029	SFR	\$1 4.94
570-231-009	SFR	\$1 4.94	570-252-020	SFR	\$1 4.94	570-262-030	SFR	\$1 4.94
570-231-010	SFR	\$1 4.94	570-252-021	SFR	\$1 4.94	570-262-032	SFR	\$1 4.94
570-231-011	SFR	\$1 4.94	570-252-022	SFR	\$1 4.94	570-262-033	SFR	\$1 4.94
570-231-012	MFR2	\$29.88	570-252-023	SFR	\$1 4.94	570-262-034	SFR	\$1 4.94
570-231-013	SFR	\$1 4.94	570-252-024	SFR	\$1 4.94	570-262-035	SFR	\$1 4.94
570-231-014	SFR	\$1 4.94	570-252-025	SFR	\$1 4.94	570-262-036	SFR	\$1 4.94
570-231-015	SFR	\$1 4.94	570-252-026	SFR	\$1 4.94	570-262-037	SFR	\$1 4.94
570-231-018	SFR	\$1 4.94	570-252-027	SFR	\$1 4.94	570-262-038	SFR	\$1 4.94
570-231-019	SFR	\$1 4.94	570-252-028	SFR	\$1 4.94	571-010-001	SFR	\$1 4.94
570-232-001	MFR2	\$29.88	570-252-029	SFR	\$1 4.94	571-010-002	SFR	\$1 4.94
570-232-002	SFR	\$1 4.94	570-252-030	SFR	\$1 4.94	571-010-003	SFR	\$1 4.94
570-232-003	SFR	\$1 4.94	570-252-031	SFR	\$1 4.94	571-010-004	SFR	\$1 4.94
570-232-004	SFR	\$1 4.94	570-253-004	VSFR	\$7.46	571-010-005	SFR	\$1 4.94
570-232-005	SFR	\$1 4.94	570-253-005	VSFR	\$7.46	571-010-006	SFR	\$1 4.94
570-232-006	SFR	\$1 4.94	570-253-006	VSFR	\$7.46	571-010-007	SFR	\$1 4.94
570-232-007	SFR	\$1 4.94	570-253-010	SFR	\$1 4.94	571-010-008	SFR	\$1 4.94
570-232-008	SFR	\$1 4.94	570-253-011	SFR	\$1 4.94	571-010-009	SFR	\$1 4.94
570-232-009	SFR	\$1 4.94	570-253-012	VSFR	\$7.46	571-010-010	SFR	\$1 4.94
570-232-010	SFR	\$1 4.94	570-253-013	SFR	\$1 4.94	571-010-012	SFR	\$1 4.94
570-232-011	SFR	\$1 4.94	570-253-014	SFR	\$1 4.94	571-010-013	SFR	\$1 4.94
570-232-012	SFR	\$1 4.94	570-253-015	SFR	\$1 4.94	571-010-014	SFR	\$1 4.94
570-251-006	SFR	\$1 4.94	570-253-016	SFR	\$1 4.94	571-010-015	SFR	\$1 4.94
570-251-007	SFR	\$1 4.94	570-253-017	SFR	\$1 4.94	571-010-016	SFR	\$1 4.94
570-251-008	SFR	\$1 4.94	570-253-018	SFR	\$1 4.94	571-010-017	SFR	\$1 4.94
570-251-009	SFR	\$1 4.94	570-253-019	SFR	\$1 4.94	571-010-018	SFR	\$1 4.94
570-251-010	SFR	\$1 4.94	570-253-020	SFR	\$1 4.94	571-010-019	SFR	\$1 4.94
570-251-011	SFR	\$1 4.94	570-253-021	SFR	\$1 4.94	571-010-020	SFR	\$1 4.94
570-251-012	SFR	\$1 4.94	570-253-022	SFR	\$1 4.94	571-010-021	SFR	\$1 4.94
570-251-015	SFR	\$1 4.94	570-253-023	VSFR	\$7.46	571-010-022	SFR	\$1 4.94
570-251-016	SFR	\$1 4.94	570-253-024	VSFR	\$7.46	571-010-023	SFR	\$1 4.94
570-251-017	SFR	\$1 4.94	570-253-025	VSFR	\$7.46	571-021-001	SFR	\$1 4.94
570-251-018	VSFR	\$7.46	570-253-026	SFR	\$1 4.94	571-021-002	SFR	\$1 4.94

*CSA L-100 Countywide Street Lighting Final Annual Report  
Fiscal Year 2021-22*

Assessor's Parcel Number	Property Class	FY21-22 Service Charge	Assessor's Parcel Number	Property Class	FY21-22 Service Charge	Assessor's Parcel Number	Property Class	FY21-22 Service Charge
571-021-003	SFR	\$1 4.94	571-030-019	SFR	\$1 4.94	571-080-003	SFR	\$1 4.94
571-021-004	SFR	\$1 4.94	571-040-001	SFR	\$1 4.94	571-080-004	SFR	\$1 4.94
571-021-005	SFR	\$1 4.94	571-040-002	SFR	\$1 4.94	571-080-006	SFR	\$1 4.94
571-021-006	SFR	\$1 4.94	571-040-003	SFR	\$1 4.94	571-080-007	SFR	\$1 4.94
571-021-007	SFR	\$1 4.94	571-040-004	SFR	\$1 4.94	571-080-008	SFR	\$1 4.94
571-021-008	SFR	\$1 4.94	571-040-005	SFR	\$1 4.94	571-080-009	SFR	\$1 4.94
571-021-010	SFR	\$1 4.94	571-040-006	COM	\$74.70	571-080-010	SFR	\$1 4.94
571-021-011	SFR	\$1 4.94	571-040-007	COM	\$74.70	571-080-011	SFR	\$1 4.94
571-021-014	MFR2	\$29.88	571-040-008	SFR	\$1 4.94	571-080-012	SFR	\$1 4.94
571-021-015	SFR	\$1 4.94	571-040-011	SFR	\$1 4.94	571-080-013	SFR	\$1 4.94
571-021-016	SFR	\$1 4.94	571-040-012	MFR2	\$29.88	571-080-014	SFR	\$1 4.94
571-021-017	SFR	\$1 4.94	571-050-002	SFR	\$1 4.94	571-080-015	SFR	\$1 4.94
571-021-018	SFR	\$1 4.94	571-050-003	SFR	\$1 4.94	571-080-016	SFR	\$1 4.94
571-021-019	SFR	\$1 4.94	571-050-009	COM	\$74.70	571-080-017	SFR	\$1 4.94
571-021-020	SFR	\$1 4.94	571-050-011	SFR	\$1 4.94	571-080-018	SFR	\$1 4.94
571-021-021	SFR	\$1 4.94	571-050-012	SFR	\$1 4.94	571-080-019	SFR	\$1 4.94
571-021-022	SFR	\$1 4.94	571-050-013	SFR	\$1 4.94	571-080-020	SFR	\$1 4.94
571-021-023	SFR	\$1 4.94	571-050-014	SFR	\$1 4.94	571-080-021	SFR	\$1 4.94
571-021-024	SFR	\$1 4.94	571-050-015	SFR	\$1 4.94	571-080-022	SFR	\$1 4.94
571-021-026	SFR	\$1 4.94	571-050-017	SFR	\$1 4.94	571-080-025	SFR	\$1 4.94
571-021-030	SFR	\$1 4.94	571-050-018	SFR	\$1 4.94	571-090-001	SFR	\$1 4.94
571-021-032	SFR	\$1 4.94	571-050-019	SFR	\$1 4.94	571-090-002	SFR	\$1 4.94
571-021-033	SFR	\$1 4.94	571-050-021	COM	\$74.70	571-090-003	SFR	\$1 4.94
571-021-034	SFR	\$1 4.94	571-050-022	SFR	\$1 4.94	571-090-004	SFR	\$1 4.94
571-022-001	SFR	\$1 4.94	571-050-023	MFR5	\$74.70	571-090-005	SFR	\$1 4.94
571-022-003	SFR	\$1 4.94	571-060-002	SFR	\$1 4.94	571-090-006	SFR	\$1 4.94
571-022-004	SFR	\$1 4.94	571-060-003	SFR	\$1 4.94	571-090-007	VSFR	\$7.46
571-022-005	SFR	\$1 4.94	571-060-004	MFR	\$44.82	571-090-008	SFR	\$1 4.94
571-022-006	SFR	\$1 4.94	571-060-005	MFR2	\$29.88	571-090-011	SFR	\$1 4.94
571-022-007	SFR	\$1 4.94	571-060-006	MFR2	\$29.88	571-090-012	SFR	\$1 4.94
571-022-008	SFR	\$1 4.94	571-060-007	MFR	\$44.82	571-090-013	SFR	\$1 4.94
571-022-009	SFR	\$1 4.94	571-060-008	MFR	\$44.82	571-090-014	SFR	\$1 4.94
571-022-010	SFR	\$1 4.94	571-060-009	SFR	\$1 4.94	571-090-015	SFR	\$1 4.94
571-022-011	SFR	\$1 4.94	571-060-010	SFR	\$1 4.94	571-090-016	SFR	\$1 4.94
571-022-012	SFR	\$1 4.94	571-060-011	SFR	\$1 4.94	571-090-017	SFR	\$1 4.94
571-022-013	SFR	\$1 4.94	571-070-001	SFR	\$1 4.94	571-090-019	SFR	\$1 4.94
571-030-001	SFR	\$1 4.94	571-070-002	SFR	\$1 4.94	571-100-001	SFR	\$1 4.94
571-030-002	SFR	\$1 4.94	571-070-003	SFR	\$1 4.94	571-100-002	SFR	\$1 4.94
571-030-003	SFR	\$1 4.94	571-070-006	SFR	\$1 4.94	571-100-003	SFR	\$1 4.94
571-030-005	SFR	\$1 4.94	571-070-009	SFR	\$1 4.94	571-100-004	SFR	\$1 4.94
571-030-006	SFR	\$1 4.94	571-070-010	VSFR	\$7.46	571-100-005	SFR	\$1 4.94
571-030-007	SFR	\$1 4.94	571-070-011	SFR	\$1 4.94	571-100-006	SFR	\$1 4.94
571-030-008	SFR	\$1 4.94	571-070-012	MFR2	\$29.88	571-100-007	SFR	\$1 4.94
571-030-009	MFR2	\$29.88	571-070-013	SFR	\$1 4.94	571-100-008	SFR	\$1 4.94
571-030-010	SFR	\$1 4.94	571-070-014	SFR	\$1 4.94	571-100-009	SFR	\$1 4.94
571-030-011	MFR2	\$29.88	571-070-015	SFR	\$1 4.94	571-100-010	SFR	\$1 4.94
571-030-012	SFR	\$1 4.94	571-070-016	SFR	\$1 4.94	571-100-011	SFR	\$1 4.94
571-030-013	SFR	\$1 4.94	571-070-017	VSFR	\$7.46	571-100-012	SFR	\$1 4.94
571-030-014	SFR	\$1 4.94	571-070-018	MFR2	\$29.88	571-100-013	SFR	\$1 4.94
571-030-015	SFR	\$1 4.94	571-070-019	SFR	\$1 4.94	571-100-014	SFR	\$1 4.94
571-030-017	SFR	\$1 4.94	571-080-001	SFR	\$1 4.94	571-100-015	SFR	\$1 4.94
571-030-018	SFR	\$1 4.94	571-080-002	SFR	\$1 4.94	571-100-016	SFR	\$1 4.94



*CSA L-100 Countywide Street Lighting Final Annual Report  
Fiscal Year 2021-22*

Assessor's Parcel Number	Property Class	FY21-22 Service Charge	Assessor's Parcel Number	Property Class	FY21-22 Service Charge	Assessor's Parcel Number	Property Class	FY21-22 Service Charge
571-100-017	SFR	\$1 4.94	571-130-008	SFR	\$1 4.94	571-150-015	VSFR	\$7.46
571-110-001	SFR	\$1 4.94	571-130-009	SFR	\$1 4.94	571-150-017	MFR2	\$29.88
571-110-002	SFR	\$1 4.94	571-130-010	SFR	\$1 4.94	571-150-019	SFR	\$1 4.94
571-110-003	SFR	\$1 4.94	571-130-011	SFR	\$1 4.94	571-150-020	SFR	\$1 4.94
571-110-004	SFR	\$1 4.94	571-130-012	SFR	\$1 4.94	571-150-021	VSFR	\$7.46
571-110-007	SFR	\$1 4.94	571-130-013	SFR	\$1 4.94	571-150-022	MFR2	\$29.88
571-110-008	SFR	\$1 4.94	571-130-014	SFR	\$1 4.94	571-150-023	VSFR	\$7.46
571-110-009	SFR	\$1 4.94	571-130-015	SFR	\$1 4.94	571-160-001	SFR	\$1 4.94
571-110-010	SFR	\$1 4.94	571-130-016	SFR	\$1 4.94	571-160-002	SFR	\$1 4.94
571-110-011	SFR	\$1 4.94	571-130-017	SFR	\$1 4.94	571-160-003	SFR	\$1 4.94
571-110-012	SFR	\$1 4.94	571-130-018	SFR	\$1 4.94	571-160-004	SFR	\$1 4.94
571-110-013	SFR	\$1 4.94	571-130-019	SFR	\$1 4.94	571-160-006	SFR	\$1 4.94
571-110-014	SFR	\$1 4.94	571-130-020	MFR	\$44.82	571-160-012	SFR	\$1 4.94
571-110-015	SFR	\$1 4.94	571-130-021	SFR	\$1 4.94	571-160-013	SFR	\$1 4.94
571-110-016	SFR	\$1 4.94	571-130-022	MFR	\$44.82	571-160-014	SFR	\$1 4.94
571-110-017	SFR	\$1 4.94	571-130-023	SFR	\$1 4.94	571-160-017	SFR	\$1 4.94
571-110-019	SFR	\$1 4.94	571-130-024	SFR	\$1 4.94	571-160-019	VSFR	\$7.46
571-110-020	SFR	\$1 4.94	571-130-025	SFR	\$1 4.94	571-160-020	SFR	\$1 4.94
571-110-021	SFR	\$1 4.94	571-140-001	MFR2	\$29.88	571-170-001	SFR	\$1 4.94
571-120-001	SFR	\$1 4.94	571-140-002	MFR2	\$29.88	571-170-002	SFR	\$1 4.94
571-120-002	SFR	\$1 4.94	571-140-003	MFR2	\$29.88	571-170-004	SFR	\$1 4.94
571-120-003	SFR	\$1 4.94	571-140-004	SFR	\$1 4.94	571-170-005	SFR	\$1 4.94
571-120-005	SFR	\$1 4.94	571-140-005	SFR	\$1 4.94	571-170-006	SFR	\$1 4.94
571-120-006	SFR	\$1 4.94	571-140-006	SFR	\$1 4.94	571-170-007	SFR	\$1 4.94
571-120-007	MFR2	\$29.88	571-140-007	SFR	\$1 4.94	571-170-008	SFR	\$1 4.94
571-120-008	SFR	\$1 4.94	571-140-008	SFR	\$1 4.94	571-170-010	SFR	\$1 4.94
571-120-010	SFR	\$1 4.94	571-140-009	MFR2	\$29.88	571-170-014	SFR	\$1 4.94
571-120-011	SFR	\$1 4.94	571-140-010	SFR	\$1 4.94	571-170-015	SFR	\$1 4.94
571-120-012	SFR	\$1 4.94	571-140-011	SFR	\$1 4.94	571-170-016	SFR	\$1 4.94
571-120-013	SFR	\$1 4.94	571-140-012	SFR	\$1 4.94	571-170-017	SFR	\$1 4.94
571-120-014	SFR	\$1 4.94	571-140-013	SFR	\$1 4.94	571-170-022	SFR	\$1 4.94
571-120-015	SFR	\$1 4.94	571-140-014	SFR	\$1 4.94	571-170-023	SFR	\$1 4.94
571-120-016	SFR	\$1 4.94	571-140-015	MFR	\$44.82	571-170-031	SFR	\$1 4.94
571-120-017	SFR	\$1 4.94	571-140-016	SFR	\$1 4.94	571-170-032	SFR	\$1 4.94
571-120-018	SFR	\$1 4.94	571-140-017	SFR	\$1 4.94	571-170-034	SFR	\$1 4.94
571-120-019	SFR	\$1 4.94	571-140-018	SFR	\$1 4.94	571-170-035	SFR	\$1 4.94
571-120-020	SFR	\$1 4.94	571-140-022	SFR	\$1 4.94	571-170-036	SFR	\$1 4.94
571-120-021	SFR	\$1 4.94	571-140-023	SFR	\$1 4.94	571-170-037	VSFR	\$7.46
571-120-022	SFR	\$1 4.94	571-140-024	SFR	\$1 4.94	571-170-038	SFR	\$1 4.94
571-120-023	SFR	\$1 4.94	571-140-025	SFR	\$1 4.94	571-180-001	SFR	\$1 4.94
571-120-024	SFR	\$1 4.94	571-140-026	SFR	\$1 4.94	571-180-002	SFR	\$1 4.94
571-120-025	SFR	\$1 4.94	571-140-031	SFR	\$1 4.94	571-180-003	SFR	\$1 4.94
571-120-026	SFR	\$1 4.94	571-140-032	SFR	\$1 4.94	571-180-004	SFR	\$1 4.94
571-120-027	SFR	\$1 4.94	571-150-001	SFR	\$1 4.94	571-180-005	SFR	\$1 4.94
571-120-028	SFR	\$1 4.94	571-150-002	MFR2	\$29.88	571-180-006	SFR	\$1 4.94
571-130-001	SFR	\$1 4.94	571-150-003	SFR	\$1 4.94	571-180-007	SFR	\$1 4.94
571-130-002	SFR	\$1 4.94	571-150-005	SFR	\$1 4.94	571-180-009	SFR	\$1 4.94
571-130-003	SFR	\$1 4.94	571-150-008	SFR	\$1 4.94	571-180-010	SFR	\$1 4.94
571-130-004	SFR	\$1 4.94	571-150-010	SFR	\$1 4.94	571-180-011	SFR	\$1 4.94
571-130-005	MFR2	\$29.88	571-150-011	MFR2	\$29.88	571-180-012	SFR	\$1 4.94
571-130-006	SFR	\$1 4.94	571-150-012	SFR	\$1 4.94	571-180-013	SFR	\$1 4.94
571-130-007	SFR	\$1 4.94	571-150-013	SFR	\$1 4.94	571-180-014	SFR	\$1 4.94

*CSA L-100 Countywide Street Lighting Final Annual Report  
Fiscal Year 2021-22*

Assessor's Parcel Number	Property Class	FY21-22 Service Charge	Assessor's Parcel Number	Property Class	FY21-22 Service Charge	Assessor's Parcel Number	Property Class	FY21-22 Service Charge
571-180-017	SFR	\$1 4.94	571-212-010	SFR	\$1 4.94	571-250-005	SFR	\$1 4.94
571-190-001	SFR	\$1 4.94	571-212-011	SFR	\$1 4.94	571-250-006	SFR	\$1 4.94
571-190-002	SFR	\$1 4.94	571-221-001	SFR	\$1 4.94	571-250-007	SFR	\$1 4.94
571-190-003	SFR	\$1 4.94	571-221-002	SFR	\$1 4.94	571-250-008	SFR	\$1 4.94
571-190-004	MFR2	\$29.88	571-221-004	SFR	\$1 4.94	571-250-009	SFR	\$1 4.94
571-190-006	SFR	\$1 4.94	571-221-005	SFR	\$1 4.94	571-250-010	SFR	\$1 4.94
571-190-007	SFR	\$1 4.94	571-221-006	SFR	\$1 4.94	571-250-013	SFR	\$1 4.94
571-190-008	MFR	\$44.82	571-221-007	SFR	\$1 4.94	571-250-014	SFR	\$1 4.94
571-190-009	SFR	\$1 4.94	571-221-008	SFR	\$1 4.94	571-250-015	SFR	\$1 4.94
571-190-010	SFR	\$1 4.94	571-221-009	SFR	\$1 4.94	571-250-016	SFR	\$1 4.94
571-190-011	SFR	\$1 4.94	571-221-010	SFR	\$1 4.94	571-250-017	SFR	\$1 4.94
571-190-012	SFR	\$1 4.94	571-221-011	SFR	\$1 4.94	571-250-018	SFR	\$1 4.94
571-190-013	SFR	\$1 4.94	571-221-012	SFR	\$1 4.94	571-250-019	SFR	\$1 4.94
571-190-014	SFR	\$1 4.94	571-222-001	SFR	\$1 4.94	571-250-020	MFR2	\$29.88
571-190-015	SFR	\$1 4.94	571-222-002	SFR	\$1 4.94	571-250-021	SFR	\$1 4.94
571-190-016	SFR	\$1 4.94	571-222-003	SFR	\$1 4.94	571-250-022	SFR	\$1 4.94
571-190-018	SFR	\$1 4.94	571-222-004	SFR	\$1 4.94	571-250-023	SFR	\$1 4.94
571-190-019	SFR	\$1 4.94	571-222-005	SFR	\$1 4.94	571-250-024	SFR	\$1 4.94
571-200-001	SFR	\$1 4.94	571-231-001	SFR	\$1 4.94	571-250-025	SFR	\$1 4.94
571-200-002	SFR	\$1 4.94	571-231-002	SFR	\$1 4.94	571-250-026	MFR2	\$29.88
571-200-003	SFR	\$1 4.94	571-231-003	SFR	\$1 4.94	571-250-027	SFR	\$1 4.94
571-200-004	SFR	\$1 4.94	571-231-004	SFR	\$1 4.94	571-250-028	SFR	\$1 4.94
571-200-005	SFR	\$1 4.94	571-231-005	SFR	\$1 4.94	571-250-029	SFR	\$1 4.94
571-200-006	SFR	\$1 4.94	571-231-006	SFR	\$1 4.94	571-250-030	SFR	\$1 4.94
571-200-007	SFR	\$1 4.94	571-232-001	SFR	\$1 4.94	571-250-031	SFR	\$1 4.94
571-200-008	SFR	\$1 4.94	571-232-002	SFR	\$1 4.94	571-250-032	SFR	\$1 4.94
571-200-009	SFR	\$1 4.94	571-232-003	SFR	\$1 4.94	571-250-033	SFR	\$1 4.94
571-200-010	SFR	\$1 4.94	571-232-004	SFR	\$1 4.94	571-250-034	SFR	\$1 4.94
571-200-011	SFR	\$1 4.94	571-232-005	SFR	\$1 4.94	571-260-001	SFR	\$1 4.94
571-200-012	SFR	\$1 4.94	571-232-006	SFR	\$1 4.94	571-260-002	SFR	\$1 4.94
571-200-013	SFR	\$1 4.94	571-240-001	SFR	\$1 4.94	571-260-003	SFR	\$1 4.94
571-200-014	SFR	\$1 4.94	571-240-002	SFR	\$1 4.94	571-260-004	SFR	\$1 4.94
571-200-015	SFR	\$1 4.94	571-240-003	SFR	\$1 4.94	571-260-005	SFR	\$1 4.94
571-200-016	SFR	\$1 4.94	571-240-004	SFR	\$1 4.94	571-260-006	SFR	\$1 4.94
571-200-017	SFR	\$1 4.94	571-240-005	SFR	\$1 4.94	571-260-008	SFR	\$1 4.94
571-211-004	SFR	\$1 4.94	571-240-006	SFR	\$1 4.94	571-260-013	SFR	\$1 4.94
571-211-005	SFR	\$1 4.94	571-240-007	SFR	\$1 4.94	571-260-014	SFR	\$1 4.94
571-211-006	SFR	\$1 4.94	571-240-008	SFR	\$1 4.94	571-260-015	SFR	\$1 4.94
571-211-007	SFR	\$1 4.94	571-240-009	SFR	\$1 4.94	571-260-016	SFR	\$1 4.94
571-211-008	SFR	\$1 4.94	571-240-010	SFR	\$1 4.94	571-270-001	SFR	\$1 4.94
571-211-009	SFR	\$1 4.94	571-240-011	SFR	\$1 4.94	571-270-002	SFR	\$1 4.94
571-211-011	SFR	\$1 4.94	571-240-012	SFR	\$1 4.94	571-270-003	SFR	\$1 4.94
571-211-012	SFR	\$1 4.94	571-240-013	SFR	\$1 4.94	571-270-004	SFR	\$1 4.94
571-211-013	MFR	\$44.82	571-240-014	SFR	\$1 4.94	571-270-005	SFR	\$1 4.94
571-212-001	SFR	\$1 4.94	571-240-018	VSFR	\$7.46	571-270-006	SFR	\$1 4.94
571-212-002	SFR	\$1 4.94	571-240-019	SFR	\$1 4.94	571-270-007	SFR	\$1 4.94
571-212-004	SFR	\$1 4.94	571-240-022	SFR	\$1 4.94	571-270-012	SFR	\$1 4.94
571-212-005	SFR	\$1 4.94	571-240-023	SFR	\$1 4.94	571-270-013	SFR	\$1 4.94
571-212-006	SFR	\$1 4.94	571-240-024	SFR	\$1 4.94	571-270-014	SFR	\$1 4.94
571-212-007	SFR	\$1 4.94	571-240-027	SFR	\$1 4.94	571-270-015	SFR	\$1 4.94
571-212-008	SFR	\$1 4.94	571-250-003	SFR	\$1 4.94	571-270-018	SFR	\$1 4.94
571-212-009	SFR	\$1 4.94	571-250-004	SFR	\$1 4.94	571-270-019	SFR	\$1 4.94

*CSA L-100 Countywide Street Lighting Final Annual Report  
Fiscal Year 2021-22*

Assessor's Parcel Number	Property Class	FY21-22 Service Charge	Assessor's Parcel Number	Property Class	FY21-22 Service Charge	Assessor's Parcel Number	Property Class	FY21-22 Service Charge
571-270-020	SFR	\$1 4.94	571-300-005	SFR	\$1 4.94	571-311-026	SFR	\$1 4.94
571-270-021	SFR	\$1 4.94	571-300-006	SFR	\$1 4.94	571-311-027	SFR	\$1 4.94
571-270-022	SFR	\$1 4.94	571-300-007	SFR	\$1 4.94	571-311-028	SFR	\$1 4.94
571-270-023	SFR	\$1 4.94	571-300-008	SFR	\$1 4.94	571-311-029	SFR	\$1 4.94
571-270-024	SFR	\$1 4.94	571-300-009	SFR	\$1 4.94	571-311-030	SFR	\$1 4.94
571-270-025	SFR	\$1 4.94	571-300-010	SFR	\$1 4.94	571-311-031	SFR	\$1 4.94
571-270-026	SFR	\$1 4.94	571-300-011	SFR	\$1 4.94	571-312-001	COM	\$74.70
571-270-027	SFR	\$1 4.94	571-300-012	SFR	\$1 4.94	571-312-003	SFR	\$1 4.94
571-270-029	SFR	\$1 4.94	571-300-013	SFR	\$1 4.94	571-312-004	SFR	\$1 4.94
571-270-030	SFR	\$1 4.94	571-300-014	MFR2	\$29.88	571-312-005	SFR	\$1 4.94
571-270-031	SFR	\$1 4.94	571-300-015	SFR	\$1 4.94	571-312-006	SFR	\$1 4.94
571-270-032	SFR	\$1 4.94	571-300-016	SFR	\$1 4.94	571-312-007	SFR	\$1 4.94
571-270-033	SFR	\$1 4.94	571-300-017	SFR	\$1 4.94	571-312-008	SFR	\$1 4.94
571-280-002	SFR	\$1 4.94	571-300-018	SFR	\$1 4.94	571-312-009	SFR	\$1 4.94
571-280-003	SFR	\$1 4.94	571-300-019	SFR	\$1 4.94	571-312-010	SFR	\$1 4.94
571-280-004	MFR2	\$29.88	571-300-020	SFR	\$1 4.94	571-312-012	SFR	\$1 4.94
571-280-005	SFR	\$1 4.94	571-300-021	SFR	\$1 4.94	571-312-013	SFR	\$1 4.94
571-280-008	SFR	\$1 4.94	571-300-022	SFR	\$1 4.94	571-320-001	SFR	\$1 4.94
571-280-009	SFR	\$1 4.94	571-300-023	SFR	\$1 4.94	571-320-002	SFR	\$1 4.94
571-280-010	SFR	\$1 4.94	571-300-024	SFR	\$1 4.94	571-320-003	SFR	\$1 4.94
571-280-012	SFR	\$1 4.94	571-300-025	SFR	\$1 4.94	571-320-005	SFR	\$1 4.94
571-280-013	SFR	\$1 4.94	571-300-026	SFR	\$1 4.94	571-320-006	SFR	\$1 4.94
571-280-014	SFR	\$1 4.94	571-300-027	SFR	\$1 4.94	571-320-007	SFR	\$1 4.94
571-280-015	SFR	\$1 4.94	571-300-028	SFR	\$1 4.94	571-320-008	COM	\$74.70
571-280-016	SFR	\$1 4.94	571-300-029	SFR	\$1 4.94	571-320-009	COM	\$74.70
571-280-017	SFR	\$1 4.94	571-300-030	SFR	\$1 4.94	571-320-010	SFR	\$1 4.94
571-280-018	SFR	\$1 4.94	571-300-031	SFR	\$1 4.94	571-320-011	SFR	\$1 4.94
571-280-019	SFR	\$1 4.94	571-300-032	SFR	\$1 4.94	571-320-012	SFR	\$1 4.94
571-290-001	SFR	\$1 4.94	571-311-002	SFR	\$1 4.94	571-320-013	SFR	\$1 4.94
571-290-002	SFR	\$1 4.94	571-311-003	SFR	\$1 4.94	571-320-014	MFR2	\$29.88
571-290-003	SFR	\$1 4.94	571-311-004	SFR	\$1 4.94	571-331-001	COM	\$74.70
571-290-004	SFR	\$1 4.94	571-311-005	SFR	\$1 4.94	571-331-002	COM	\$74.70
571-290-005	MFR2	\$29.88	571-311-006	SFR	\$1 4.94	571-331-003	COM	\$74.70
571-290-006	SFR	\$1 4.94	571-311-007	SFR	\$1 4.94	571-332-001	SFR	\$1 4.94
571-290-007	SFR	\$1 4.94	571-311-008	SFR	\$1 4.94	571-332-002	SFR	\$1 4.94
571-290-008	SFR	\$1 4.94	571-311-009	SFR	\$1 4.94	571-332-003	SFR	\$1 4.94
571-290-009	MFR2	\$29.88	571-311-010	SFR	\$1 4.94	571-332-004	SFR	\$1 4.94
571-290-010	SFR	\$1 4.94	571-311-011	SFR	\$1 4.94	571-332-005	SFR	\$1 4.94
571-290-011	SFR	\$1 4.94	571-311-012	SFR	\$1 4.94	571-332-006	SFR	\$1 4.94
571-290-012	SFR	\$1 4.94	571-311-013	SFR	\$1 4.94	571-332-007	SFR	\$1 4.94
571-290-013	SFR	\$1 4.94	571-311-014	SFR	\$1 4.94	571-332-008	SFR	\$1 4.94
571-290-014	SFR	\$1 4.94	571-311-015	SFR	\$1 4.94	571-332-009	COM	\$74.70
571-290-015	SFR	\$1 4.94	571-311-016	SFR	\$1 4.94	571-332-010	COM	\$74.70
571-290-016	SFR	\$1 4.94	571-311-017	SFR	\$1 4.94	571-332-013	COM	\$74.70
571-290-017	SFR	\$1 4.94	571-311-018	SFR	\$1 4.94	571-332-014	SFR	\$1 4.94
571-290-018	SFR	\$1 4.94	571-311-019	SFR	\$1 4.94	571-332-015	SFR	\$1 4.94
571-290-019	SFR	\$1 4.94	571-311-020	SFR	\$1 4.94	571-332-016	SFR	\$1 4.94
571-290-020	SFR	\$1 4.94	571-311-021	SFR	\$1 4.94	571-332-017	SFR	\$1 4.94
571-300-001	MFR5	\$74.70	571-311-022	SFR	\$1 4.94	571-332-018	MFR2	\$29.88
571-300-002	SFR	\$1 4.94	571-311-023	SFR	\$1 4.94	571-332-019	MFR	\$44.82
571-300-003	SFR	\$1 4.94	571-311-024	SFR	\$1 4.94	571-340-001	SFR	\$1 4.94
571-300-004	SFR	\$1 4.94	571-311-025	SFR	\$1 4.94	571-340-002	SFR	\$1 4.94

*CSA L-100 Countywide Street Lighting Final Annual Report  
Fiscal Year 2021-22*

Assessor's Parcel Number	Property Class	FY21-22 Service Charge	Assessor's Parcel Number	Property Class	FY21-22 Service Charge	Assessor's Parcel Number	Property Class	FY21-22 Service Charge
571-340-003	SFR	\$1 4.94	571-350-019	SFR	\$1 4.94	572-013-005	SFR	\$1 4.94
571-340-004	SFR	\$1 4.94	571-350-020	SFR	\$1 4.94	572-013-006	SFR	\$1 4.94
571-340-005	SFR	\$1 4.94	571-350-021	SFR	\$1 4.94	572-013-007	SFR	\$1 4.94
571-340-006	SFR	\$1 4.94	571-350-022	SFR	\$1 4.94	572-013-008	SFR	\$1 4.94
571-340-007	SFR	\$1 4.94	571-350-023	SFR	\$1 4.94	572-014-001	SFR	\$1 4.94
571-340-008	SFR	\$1 4.94	571-350-024	SFR	\$1 4.94	572-014-002	SFR	\$1 4.94
571-340-009	SFR	\$1 4.94	571-350-025	SFR	\$1 4.94	572-014-003	SFR	\$1 4.94
571-340-010	SFR	\$1 4.94	571-350-026	SFR	\$1 4.94	572-014-004	SFR	\$1 4.94
571-340-011	SFR	\$1 4.94	571-350-027	SFR	\$1 4.94	572-014-005	SFR	\$1 4.94
571-340-012	SFR	\$1 4.94	571-360-001	SFR	\$1 4.94	572-014-007	SFR	\$1 4.94
571-340-013	SFR	\$1 4.94	571-360-003	SFR	\$1 4.94	572-014-008	SFR	\$1 4.94
571-340-014	SFR	\$1 4.94	571-360-004	SFR	\$1 4.94	572-014-009	SFR	\$1 4.94
571-340-015	SFR	\$1 4.94	571-360-005	SFR	\$1 4.94	572-014-015	INST	\$74.70
571-340-016	SFR	\$1 4.94	571-360-006	SFR	\$1 4.94	572-014-016	SFR	\$1 4.94
571-340-017	SFR	\$1 4.94	571-360-007	SFR	\$1 4.94	572-021-001	SFR	\$1 4.94
571-340-018	COM	\$74.70	572-011-001	SFR	\$1 4.94	572-021-002	SFR	\$1 4.94
571-340-019	COM	\$74.70	572-011-002	SFR	\$1 4.94	572-021-003	SFR	\$1 4.94
571-340-020	COM	\$74.70	572-011-003	SFR	\$1 4.94	572-021-004	SFR	\$1 4.94
571-340-021	SFR	\$1 4.94	572-011-004	SFR	\$1 4.94	572-021-005	SFR	\$1 4.94
571-340-022	SFR	\$1 4.94	572-011-005	SFR	\$1 4.94	572-021-006	SFR	\$1 4.94
571-340-023	SFR	\$1 4.94	572-011-006	VSFR	\$7.46	572-021-007	SFR	\$1 4.94
571-340-024	MFR	\$44.82	572-011-007	SFR	\$1 4.94	572-021-008	SFR	\$1 4.94
571-340-025	SFR	\$1 4.94	572-011-008	SFR	\$1 4.94	572-021-009	SFR	\$1 4.94
571-340-026	SFR	\$1 4.94	572-011-009	SFR	\$1 4.94	572-022-001	SFR	\$1 4.94
571-340-027	SFR	\$1 4.94	572-012-001	SFR	\$1 4.94	572-022-002	SFR	\$1 4.94
571-340-028	SFR	\$1 4.94	572-012-002	SFR	\$1 4.94	572-022-003	SFR	\$1 4.94
571-340-029	SFR	\$1 4.94	572-012-003	SFR	\$1 4.94	572-022-004	SFR	\$1 4.94
571-340-030	SFR	\$1 4.94	572-012-004	SFR	\$1 4.94	572-022-005	SFR	\$1 4.94
571-340-031	SFR	\$1 4.94	572-012-005	SFR	\$1 4.94	572-022-006	SFR	\$1 4.94
571-340-032	SFR	\$1 4.94	572-012-006	SFR	\$1 4.94	572-022-009	SFR	\$1 4.94
571-340-033	SFR	\$1 4.94	572-012-007	SFR	\$1 4.94	572-022-010	SFR	\$1 4.94
571-340-034	SFR	\$1 4.94	572-012-008	SFR	\$1 4.94	572-022-013	MFR2	\$29.88
571-340-035	SFR	\$1 4.94	572-012-009	SFR	\$1 4.94	572-022-014	SFR	\$1 4.94
571-340-036	SFR	\$1 4.94	572-012-011	SFR	\$1 4.94	572-022-015	SFR	\$1 4.94
571-350-001	SFR	\$1 4.94	572-012-012	SFR	\$1 4.94	572-022-016	SFR	\$1 4.94
571-350-002	SFR	\$1 4.94	572-012-013	SFR	\$1 4.94	572-022-017	SFR	\$1 4.94
571-350-003	SFR	\$1 4.94	572-012-014	SFR	\$1 4.94	572-023-001	SFR	\$1 4.94
571-350-004	SFR	\$1 4.94	572-012-015	SFR	\$1 4.94	572-023-002	SFR	\$1 4.94
571-350-005	SFR	\$1 4.94	572-012-016	SFR	\$1 4.94	572-023-003	SFR	\$1 4.94
571-350-006	SFR	\$1 4.94	572-012-020	SFR	\$1 4.94	572-023-004	SFR	\$1 4.94
571-350-007	SFR	\$1 4.94	572-012-021	SFR	\$1 4.94	572-023-005	SFR	\$1 4.94
571-350-008	SFR	\$1 4.94	572-012-022	SFR	\$1 4.94	572-023-006	SFR	\$1 4.94
571-350-009	SFR	\$1 4.94	572-012-023	SFR	\$1 4.94	572-023-007	SFR	\$1 4.94
571-350-010	SFR	\$1 4.94	572-012-024	SFR	\$1 4.94	572-023-008	SFR	\$1 4.94
571-350-011	SFR	\$1 4.94	572-012-025	VSFR	\$7.46	572-024-001	SFR	\$1 4.94
571-350-012	SFR	\$1 4.94	572-012-026	SFR	\$1 4.94	572-024-002	SFR	\$1 4.94
571-350-013	SFR	\$1 4.94	572-012-027	SFR	\$1 4.94	572-024-003	MFR2	\$29.88
571-350-014	SFR	\$1 4.94	572-012-028	SFR	\$1 4.94	572-024-004	SFR	\$1 4.94
571-350-015	MFR2	\$29.88	572-013-001	SFR	\$1 4.94	572-024-005	SFR	\$1 4.94
571-350-016	SFR	\$1 4.94	572-013-002	SFR	\$1 4.94	572-024-006	SFR	\$1 4.94
571-350-017	SFR	\$1 4.94	572-013-003	SFR	\$1 4.94	572-024-007	SFR	\$1 4.94
571-350-018	SFR	\$1 4.94	572-013-004	SFR	\$1 4.94	572-024-008	SFR	\$1 4.94

*CSA L-100 Countywide Street Lighting Final Annual Report  
Fiscal Year 2021-22*

Assessor's Parcel Number	Property Class	FY21-22 Service Charge	Assessor's Parcel Number	Property Class	FY21-22 Service Charge	Assessor's Parcel Number	Property Class	FY21-22 Service Charge
572-024-009	SFR	\$1 4.94	572-029-006	VSFR	\$7.46	572-050-017	SFR	\$1 4.94
572-024-010	SFR	\$1 4.94	572-029-007	SFR	\$1 4.94	572-050-020	SFR	\$1 4.94
572-025-001	SFR	\$1 4.94	572-029-008	SFR	\$1 4.94	572-050-021	SFR	\$1 4.94
572-025-002	SFR	\$1 4.94	572-029-009	SFR	\$1 4.94	572-050-022	SFR	\$1 4.94
572-025-003	SFR	\$1 4.94	572-029-011	MFR2	\$29.88	572-050-023	SFR	\$1 4.94
572-025-004	SFR	\$1 4.94	572-029-012	SFR	\$1 4.94	572-050-024	SFR	\$1 4.94
572-025-005	SFR	\$1 4.94	572-031-001	SFR	\$1 4.94	572-050-025	MFR2	\$29.88
572-025-006	SFR	\$1 4.94	572-031-002	SFR	\$1 4.94	572-050-026	SFR	\$1 4.94
572-025-007	SFR	\$1 4.94	572-031-003	SFR	\$1 4.94	572-060-008	SFR	\$1 4.94
572-025-008	SFR	\$1 4.94	572-031-007	INST	\$74.70	572-060-009	SFR	\$1 4.94
572-025-009	SFR	\$1 4.94	572-032-001	SFR	\$1 4.94	572-060-010	SFR	\$1 4.94
572-026-001	SFR	\$1 4.94	572-032-002	SFR	\$1 4.94	572-060-011	SFR	\$1 4.94
572-026-002	SFR	\$1 4.94	572-032-003	SFR	\$1 4.94	572-060-012	SFR	\$1 4.94
572-026-003	SFR	\$1 4.94	572-032-004	SFR	\$1 4.94	572-060-013	SFR	\$1 4.94
572-026-004	SFR	\$1 4.94	572-032-005	SFR	\$1 4.94	572-060-016	SFR	\$1 4.94
572-026-005	SFR	\$1 4.94	572-032-006	SFR	\$1 4.94	572-060-017	SFR	\$1 4.94
572-026-006	SFR	\$1 4.94	572-032-007	SFR	\$1 4.94	572-060-018	SFR	\$1 4.94
572-026-007	SFR	\$1 4.94	572-032-008	SFR	\$1 4.94	572-060-026	SFR	\$1 4.94
572-026-008	SFR	\$1 4.94	572-032-010	SFR	\$1 4.94	572-060-027	SFR	\$1 4.94
572-026-009	SFR	\$1 4.94	572-032-012	SFR	\$1 4.94	572-060-028	SFR	\$1 4.94
572-026-010	SFR	\$1 4.94	572-032-014	SFR	\$1 4.94	572-060-029	SFR	\$1 4.94
572-026-011	SFR	\$1 4.94	572-032-016	SFR	\$1 4.94	572-060-030	SFR	\$1 4.94
572-026-012	SFR	\$1 4.94	572-032-017	SFR	\$1 4.94	572-060-031	SFR	\$1 4.94
572-026-013	SFR	\$1 4.94	572-032-018	VSFR	\$7.46	572-060-032	SFR	\$1 4.94
572-026-014	SFR	\$1 4.94	572-032-020	SFR	\$1 4.94	572-070-001	SFR	\$1 4.94
572-026-015	SFR	\$1 4.94	572-032-023	SFR	\$1 4.94	572-070-002	SFR	\$1 4.94
572-026-016	SFR	\$1 4.94	572-032-024	SFR	\$1 4.94	572-070-003	SFR	\$1 4.94
572-026-017	SFR	\$1 4.94	572-032-025	SFR	\$1 4.94	572-070-011	SFR	\$1 4.94
572-026-018	SFR	\$1 4.94	572-033-005	SFR	\$1 4.94	572-070-013	SFR	\$1 4.94
572-027-001	SFR	\$1 4.94	572-033-006	SFR	\$1 4.94	572-070-014	SFR	\$1 4.94
572-027-002	SFR	\$1 4.94	572-033-007	SFR	\$1 4.94	572-070-015	SFR	\$1 4.94
572-027-003	SFR	\$1 4.94	572-033-008	SFR	\$1 4.94	572-070-016	SFR	\$1 4.94
572-027-004	SFR	\$1 4.94	572-033-009	SFR	\$1 4.94	572-070-019	SFR	\$1 4.94
572-027-005	SFR	\$1 4.94	572-033-011	SFR	\$1 4.94	572-070-020	SFR	\$1 4.94
572-027-006	SFR	\$1 4.94	572-034-004	SFR	\$1 4.94	572-080-005	VSFR	\$7.46
572-027-007	SFR	\$1 4.94	572-034-005	SFR	\$1 4.94	572-080-007	SFR	\$1 4.94
572-027-008	SFR	\$1 4.94	572-034-006	SFR	\$1 4.94	572-080-008	SFR	\$1 4.94
572-027-009	SFR	\$1 4.94	572-034-007	SFR	\$1 4.94	572-080-009	SFR	\$1 4.94
572-027-010	SFR	\$1 4.94	572-034-010	SFR	\$1 4.94	572-080-016	SFR	\$1 4.94
572-027-011	SFR	\$1 4.94	572-034-011	SFR	\$1 4.94	572-080-017	VSFR	\$7.46
572-027-012	SFR	\$1 4.94	572-034-012	SFR	\$1 4.94	572-080-018	SFR	\$1 4.94
572-028-001	SFR	\$1 4.94	572-034-014	SFR	\$1 4.94	572-080-023	SFR	\$1 4.94
572-028-002	SFR	\$1 4.94	572-034-015	SFR	\$1 4.94	572-080-024	SFR	\$1 4.94
572-028-003	SFR	\$1 4.94	572-034-016	SFR	\$1 4.94	572-080-025	SFR	\$1 4.94
572-028-004	SFR	\$1 4.94	572-034-017	SFR	\$1 4.94	572-080-026	SFR	\$1 4.94
572-028-005	SFR	\$1 4.94	572-034-018	VSFR	\$7.46	572-080-028	SFR	\$1 4.94
572-028-006	SFR	\$1 4.94	572-050-001	SFR	\$1 4.94	572-080-029	VSFR	\$7.46
572-028-007	SFR	\$1 4.94	572-050-002	SFR	\$1 4.94	572-080-030	SFR	\$1 4.94
572-028-008	SFR	\$1 4.94	572-050-005	SFR	\$1 4.94	572-080-031	VSFR	\$7.46
572-028-009	SFR	\$1 4.94	572-050-009	SFR	\$1 4.94	572-080-035	SFR	\$1 4.94
572-028-010	SFR	\$1 4.94	572-050-013	SFR	\$1 4.94	572-080-036	SFR	\$1 4.94
572-028-011	SFR	\$1 4.94	572-050-016	SFR	\$1 4.94	572-090-001	SFR	\$1 4.94

*CSA L-100 Countywide Street Lighting Final Annual Report  
Fiscal Year 2021-22*

Assessor's Parcel Number	Property Class	FY21-22 Service Charge	Assessor's Parcel Number	Property Class	FY21-22 Service Charge	Assessor's Parcel Number	Property Class	FY21-22 Service Charge
572-090-002	SFR	\$1 4.94	572-110-017	SFR	\$1 4.94	572-130-004	SFR	\$1 4.94
572-090-003	SFR	\$1 4.94	572-110-018	SFR	\$1 4.94	572-130-005	SFR	\$1 4.94
572-090-004	SFR	\$1 4.94	572-110-019	SFR	\$1 4.94	572-130-006	SFR	\$1 4.94
572-090-005	SFR	\$1 4.94	572-110-020	SFR	\$1 4.94	572-130-007	SFR	\$1 4.94
572-090-006	SFR	\$1 4.94	572-110-021	SFR	\$1 4.94	572-130-008	SFR	\$1 4.94
572-090-007	SFR	\$1 4.94	572-110-022	SFR	\$1 4.94	572-130-009	SFR	\$1 4.94
572-090-008	SFR	\$1 4.94	572-110-023	SFR	\$1 4.94	572-130-010	SFR	\$1 4.94
572-090-009	SFR	\$1 4.94	572-110-024	SFR	\$1 4.94	572-130-011	SFR	\$1 4.94
572-090-010	SFR	\$1 4.94	572-110-025	SFR	\$1 4.94	572-130-012	SFR	\$1 4.94
572-090-011	SFR	\$1 4.94	572-110-029	SFR	\$1 4.94	572-130-013	SFR	\$1 4.94
572-090-012	SFR	\$1 4.94	572-121-003	SFR	\$1 4.94	572-130-014	SFR	\$1 4.94
572-090-013	SFR	\$1 4.94	572-121-004	SFR	\$1 4.94	572-130-015	SFR	\$1 4.94
572-090-014	SFR	\$1 4.94	572-121-005	SFR	\$1 4.94	572-130-016	SFR	\$1 4.94
572-090-015	SFR	\$1 4.94	572-121-006	SFR	\$1 4.94	572-130-017	SFR	\$1 4.94
572-090-016	SFR	\$1 4.94	572-121-007	SFR	\$1 4.94	572-130-018	SFR	\$1 4.94
572-090-017	SFR	\$1 4.94	572-121-008	SFR	\$1 4.94	572-130-019	SFR	\$1 4.94
572-090-018	SFR	\$1 4.94	572-122-001	SFR	\$1 4.94	572-130-020	SFR	\$1 4.94
572-090-019	SFR	\$1 4.94	572-122-002	SFR	\$1 4.94	572-130-021	SFR	\$1 4.94
572-100-001	SFR	\$1 4.94	572-122-003	SFR	\$1 4.94	572-130-022	SFR	\$1 4.94
572-100-002	SFR	\$1 4.94	572-122-004	SFR	\$1 4.94	572-130-023	SFR	\$1 4.94
572-100-003	SFR	\$1 4.94	572-122-005	SFR	\$1 4.94	572-130-024	SFR	\$1 4.94
572-100-004	SFR	\$1 4.94	572-122-006	SFR	\$1 4.94	572-130-025	SFR	\$1 4.94
572-100-005	SFR	\$1 4.94	572-122-007	SFR	\$1 4.94	572-130-026	SFR	\$1 4.94
572-100-006	SFR	\$1 4.94	572-122-008	SFR	\$1 4.94	572-130-027	SFR	\$1 4.94
572-100-007	SFR	\$1 4.94	572-122-009	SFR	\$1 4.94	572-130-028	SFR	\$1 4.94
572-100-008	VSFR	\$7.46	572-122-010	SFR	\$1 4.94	572-130-029	SFR	\$1 4.94
572-100-009	SFR	\$1 4.94	572-122-011	SFR	\$1 4.94	572-130-030	SFR	\$1 4.94
572-100-010	SFR	\$1 4.94	572-123-001	SFR	\$1 4.94	572-140-001	SFR	\$1 4.94
572-100-011	SFR	\$1 4.94	572-123-002	SFR	\$1 4.94	572-140-002	SFR	\$1 4.94
572-100-012	SFR	\$1 4.94	572-123-003	SFR	\$1 4.94	572-140-004	SFR	\$1 4.94
572-100-013	SFR	\$1 4.94	572-123-004	SFR	\$1 4.94	572-140-005	SFR	\$1 4.94
572-100-014	SFR	\$1 4.94	572-124-001	SFR	\$1 4.94	572-140-006	SFR	\$1 4.94
572-100-015	SFR	\$1 4.94	572-124-002	SFR	\$1 4.94	572-140-007	SFR	\$1 4.94
572-100-016	SFR	\$1 4.94	572-124-003	SFR	\$1 4.94	572-140-008	SFR	\$1 4.94
572-100-017	SFR	\$1 4.94	572-124-004	SFR	\$1 4.94	572-140-009	SFR	\$1 4.94
572-100-018	SFR	\$1 4.94	572-124-005	SFR	\$1 4.94	572-140-010	SFR	\$1 4.94
572-110-001	SFR	\$1 4.94	572-124-006	SFR	\$1 4.94	572-140-011	SFR	\$1 4.94
572-110-002	SFR	\$1 4.94	572-124-007	SFR	\$1 4.94	572-140-012	SFR	\$1 4.94
572-110-003	SFR	\$1 4.94	572-124-008	SFR	\$1 4.94	572-140-013	SFR	\$1 4.94
572-110-004	SFR	\$1 4.94	572-124-009	SFR	\$1 4.94	572-140-014	SFR	\$1 4.94
572-110-005	SFR	\$1 4.94	572-124-010	SFR	\$1 4.94	572-140-015	SFR	\$1 4.94
572-110-006	SFR	\$1 4.94	572-124-011	SFR	\$1 4.94	572-140-016	SFR	\$1 4.94
572-110-007	SFR	\$1 4.94	572-124-012	SFR	\$1 4.94	572-140-017	SFR	\$1 4.94
572-110-008	SFR	\$1 4.94	572-124-013	SFR	\$1 4.94	572-140-018	SFR	\$1 4.94
572-110-009	SFR	\$1 4.94	572-124-014	SFR	\$1 4.94	572-140-019	SFR	\$1 4.94
572-110-010	SFR	\$1 4.94	572-124-015	SFR	\$1 4.94	572-140-022	SFR	\$1 4.94
572-110-011	SFR	\$1 4.94	572-124-016	SFR	\$1 4.94	572-140-025	SFR	\$1 4.94
572-110-012	SFR	\$1 4.94	572-124-017	SFR	\$1 4.94	572-140-027	SFR	\$1 4.94
572-110-013	SFR	\$1 4.94	572-124-018	SFR	\$1 4.94	572-140-028	SFR	\$1 4.94
572-110-014	SFR	\$1 4.94	572-130-001	SFR	\$1 4.94	572-150-001	SFR	\$1 4.94
572-110-015	SFR	\$1 4.94	572-130-002	SFR	\$1 4.94	572-150-002	SFR	\$1 4.94
572-110-016	SFR	\$1 4.94	572-130-003	SFR	\$1 4.94	572-150-003	SFR	\$1 4.94

*CSA L-100 Countywide Street Lighting Final Annual Report  
Fiscal Year 2021-22*

Assessor's Parcel Number	Property Class	FY21-22 Service Charge	Assessor's Parcel Number	Property Class	FY21-22 Service Charge	Assessor's Parcel Number	Property Class	FY21-22 Service Charge
572-150-004	SFR	\$1 4.94	572-170-003	SFR	\$1 4.94	572-181-015	SFR	\$1 4.94
572-150-005	SFR	\$1 4.94	572-170-004	SFR	\$1 4.94	572-181-019	SFR	\$1 4.94
572-150-006	SFR	\$1 4.94	572-170-005	SFR	\$1 4.94	572-181-020	SFR	\$1 4.94
572-150-007	SFR	\$1 4.94	572-170-006	SFR	\$1 4.94	572-181-022	SFR	\$1 4.94
572-150-008	SFR	\$1 4.94	572-170-007	SFR	\$1 4.94	572-181-023	SFR	\$1 4.94
572-150-009	SFR	\$1 4.94	572-170-008	SFR	\$1 4.94	572-181-024	SFR	\$1 4.94
572-150-010	SFR	\$1 4.94	572-170-009	SFR	\$1 4.94	572-181-025	SFR	\$1 4.94
572-150-011	SFR	\$1 4.94	572-170-011	SFR	\$1 4.94	572-181-026	SFR	\$1 4.94
572-150-012	SFR	\$1 4.94	572-170-012	SFR	\$1 4.94	572-181-027	SFR	\$1 4.94
572-150-013	SFR	\$1 4.94	572-170-013	SFR	\$1 4.94	572-181-029	SFR	\$1 4.94
572-150-015	SFR	\$1 4.94	572-170-014	SFR	\$1 4.94	572-181-030	SFR	\$1 4.94
572-150-016	SFR	\$1 4.94	572-170-015	SFR	\$1 4.94	572-181-031	SFR	\$1 4.94
572-150-017	SFR	\$1 4.94	572-170-016	SFR	\$1 4.94	572-181-032	SFR	\$1 4.94
572-150-018	SFR	\$1 4.94	572-170-017	SFR	\$1 4.94	572-181-033	SFR	\$1 4.94
572-150-019	SFR	\$1 4.94	572-170-018	SFR	\$1 4.94	572-181-034	SFR	\$1 4.94
572-150-020	SFR	\$1 4.94	572-170-019	SFR	\$1 4.94	572-181-035	SFR	\$1 4.94
572-150-021	SFR	\$1 4.94	572-170-020	SFR	\$1 4.94	572-181-036	VSFR	\$7.46
572-150-022	SFR	\$1 4.94	572-170-021	SFR	\$1 4.94	572-181-037	SFR	\$1 4.94
572-150-023	SFR	\$1 4.94	572-170-022	SFR	\$1 4.94	572-181-038	SFR	\$1 4.94
572-150-024	SFR	\$1 4.94	572-170-023	SFR	\$1 4.94	572-181-039	VSFR	\$7.46
572-150-025	SFR	\$1 4.94	572-170-024	SFR	\$1 4.94	572-181-040	SFR	\$1 4.94
572-150-026	SFR	\$1 4.94	572-170-025	SFR	\$1 4.94	572-181-041	SFR	\$1 4.94
572-150-027	SFR	\$1 4.94	572-170-026	SFR	\$1 4.94	572-182-001	SFR	\$1 4.94
572-150-028	SFR	\$1 4.94	572-170-028	SFR	\$1 4.94	572-182-002	SFR	\$1 4.94
572-150-029	SFR	\$1 4.94	572-170-029	SFR	\$1 4.94	572-182-003	SFR	\$1 4.94
572-150-030	SFR	\$1 4.94	572-170-030	SFR	\$1 4.94	572-182-004	MFR2	\$29.88
572-150-031	SFR	\$1 4.94	572-170-031	SFR	\$1 4.94	572-182-007	SFR	\$1 4.94
572-160-001	SFR	\$1 4.94	572-170-032	SFR	\$1 4.94	572-182-008	SFR	\$1 4.94
572-160-002	SFR	\$1 4.94	572-170-033	SFR	\$1 4.94	572-182-009	SFR	\$1 4.94
572-160-003	SFR	\$1 4.94	572-170-034	SFR	\$1 4.94	572-182-010	SFR	\$1 4.94
572-160-004	SFR	\$1 4.94	572-170-035	SFR	\$1 4.94	572-182-013	SFR	\$1 4.94
572-160-005	SFR	\$1 4.94	572-170-037	SFR	\$1 4.94	572-182-014	SFR	\$1 4.94
572-160-006	SFR	\$1 4.94	572-170-038	SFR	\$1 4.94	572-182-015	SFR	\$1 4.94
572-160-010	SFR	\$1 4.94	572-170-039	SFR	\$1 4.94	572-182-016	SFR	\$1 4.94
572-160-011	SFR	\$1 4.94	572-170-040	SFR	\$1 4.94	572-182-017	SFR	\$1 4.94
572-160-012	SFR	\$1 4.94	572-170-041	SFR	\$1 4.94	572-190-001	SFR	\$1 4.94
572-160-013	SFR	\$1 4.94	572-170-042	SFR	\$1 4.94	572-190-002	SFR	\$1 4.94
572-160-014	SFR	\$1 4.94	572-170-043	SFR	\$1 4.94	572-190-003	SFR	\$1 4.94
572-160-015	SFR	\$1 4.94	572-170-044	SFR	\$1 4.94	572-190-004	SFR	\$1 4.94
572-160-016	SFR	\$1 4.94	572-170-045	SFR	\$1 4.94	572-190-005	SFR	\$1 4.94
572-160-018	SFR	\$1 4.94	572-181-002	SFR	\$1 4.94	572-190-006	SFR	\$1 4.94
572-160-023	SFR	\$1 4.94	572-181-003	SFR	\$1 4.94	572-190-007	SFR	\$1 4.94
572-160-024	SFR	\$1 4.94	572-181-004	SFR	\$1 4.94	572-190-008	SFR	\$1 4.94
572-160-025	SFR	\$1 4.94	572-181-005	SFR	\$1 4.94	572-190-009	SFR	\$1 4.94
572-160-026	SFR	\$1 4.94	572-181-006	SFR	\$1 4.94	572-190-010	SFR	\$1 4.94
572-160-027	SFR	\$1 4.94	572-181-007	SFR	\$1 4.94	572-190-011	SFR	\$1 4.94
572-160-028	SFR	\$1 4.94	572-181-008	SFR	\$1 4.94	572-190-012	SFR	\$1 4.94
572-160-029	SFR	\$1 4.94	572-181-009	SFR	\$1 4.94	572-190-013	SFR	\$1 4.94
572-160-030	SFR	\$1 4.94	572-181-010	SFR	\$1 4.94	572-201-002	SFR	\$1 4.94
572-160-032	SFR	\$1 4.94	572-181-011	SFR	\$1 4.94	572-201-003	SFR	\$1 4.94
572-170-001	SFR	\$1 4.94	572-181-013	SFR	\$1 4.94	572-201-004	SFR	\$1 4.94
572-170-002	SFR	\$1 4.94	572-181-014	SFR	\$1 4.94	572-201-005	SFR	\$1 4.94

*CSA L-100 Countywide Street Lighting Final Annual Report  
Fiscal Year 2021-22*

Assessor's Parcel Number	Property Class	FY21-22 Service Charge	Assessor's Parcel Number	Property Class	FY21-22 Service Charge	Assessor's Parcel Number	Property Class	FY21-22 Service Charge
572-201-006	SFR	\$1 4.94	572-203-021	SFR	\$1 4.94	572-222-020	SFR	\$1 4.94
572-201-007	SFR	\$1 4.94	572-203-022	SFR	\$1 4.94	572-222-021	SFR	\$1 4.94
572-201-008	SFR	\$1 4.94	572-203-023	SFR	\$1 4.94	572-222-022	SFR	\$1 4.94
572-201-009	SFR	\$1 4.94	572-203-024	SFR	\$1 4.94	572-222-023	INST	\$74.70
572-201-010	SFR	\$1 4.94	572-203-025	SFR	\$1 4.94	572-222-025	VSFR	\$7.46
572-201-011	SFR	\$1 4.94	572-203-028	VSFR	\$7.46	572-222-026	SFR	\$1 4.94
572-201-012	SFR	\$1 4.94	572-203-029	SFR	\$1 4.94	572-231-001	SFR	\$1 4.94
572-201-013	SFR	\$1 4.94	572-204-001	SFR	\$1 4.94	572-231-002	SFR	\$1 4.94
572-201-014	SFR	\$1 4.94	572-204-002	SFR	\$1 4.94	572-231-003	SFR	\$1 4.94
572-201-015	SFR	\$1 4.94	572-204-003	SFR	\$1 4.94	572-231-004	SFR	\$1 4.94
572-201-016	SFR	\$1 4.94	572-204-004	SFR	\$1 4.94	572-231-005	SFR	\$1 4.94
572-201-019	SFR	\$1 4.94	572-204-005	SFR	\$1 4.94	572-231-006	SFR	\$1 4.94
572-201-020	SFR	\$1 4.94	572-204-006	SFR	\$1 4.94	572-231-007	SFR	\$1 4.94
572-201-021	VSFR	\$7.46	572-204-007	SFR	\$1 4.94	572-231-008	SFR	\$1 4.94
572-202-004	SFR	\$1 4.94	572-204-008	SFR	\$1 4.94	572-231-009	SFR	\$1 4.94
572-202-005	SFR	\$1 4.94	572-204-009	SFR	\$1 4.94	572-231-010	VSFR	\$7.46
572-202-006	SFR	\$1 4.94	572-204-010	SFR	\$1 4.94	572-231-011	SFR	\$1 4.94
572-202-007	SFR	\$1 4.94	572-204-011	SFR	\$1 4.94	572-231-012	SFR	\$1 4.94
572-202-008	SFR	\$1 4.94	572-204-012	SFR	\$1 4.94	572-231-013	SFR	\$1 4.94
572-202-009	SFR	\$1 4.94	572-204-013	SFR	\$1 4.94	572-231-014	SFR	\$1 4.94
572-202-010	SFR	\$1 4.94	572-204-014	SFR	\$1 4.94	572-231-015	SFR	\$1 4.94
572-202-012	SFR	\$1 4.94	572-204-015	SFR	\$1 4.94	572-231-016	SFR	\$1 4.94
572-202-013	SFR	\$1 4.94	572-204-016	SFR	\$1 4.94	572-231-017	SFR	\$1 4.94
572-202-014	SFR	\$1 4.94	572-204-017	SFR	\$1 4.94	572-231-018	SFR	\$1 4.94
572-202-015	SFR	\$1 4.94	572-204-018	SFR	\$1 4.94	572-231-019	SFR	\$1 4.94
572-202-016	SFR	\$1 4.94	572-204-019	SFR	\$1 4.94	572-231-020	SFR	\$1 4.94
572-202-020	SFR	\$1 4.94	572-204-020	SFR	\$1 4.94	572-231-021	SFR	\$1 4.94
572-202-023	SFR	\$1 4.94	572-210-002	SFR	\$1 4.94	572-231-022	SFR	\$1 4.94
572-202-024	SFR	\$1 4.94	572-221-001	SFR	\$1 4.94	572-231-023	SFR	\$1 4.94
572-202-025	SFR	\$1 4.94	572-221-003	SFR	\$1 4.94	572-231-024	SFR	\$1 4.94
572-202-026	SFR	\$1 4.94	572-221-004	SFR	\$1 4.94	572-231-025	SFR	\$1 4.94
572-202-027	SFR	\$1 4.94	572-221-005	SFR	\$1 4.94	572-231-026	SFR	\$1 4.94
572-202-029	SFR	\$1 4.94	572-221-006	SFR	\$1 4.94	572-231-027	MFR2	\$29.88
572-202-032	SFR	\$1 4.94	572-221-007	SFR	\$1 4.94	572-231-028	SFR	\$1 4.94
572-203-001	SFR	\$1 4.94	572-221-008	SFR	\$1 4.94	572-231-029	SFR	\$1 4.94
572-203-002	SFR	\$1 4.94	572-222-003	SFR	\$1 4.94	572-232-001	SFR	\$1 4.94
572-203-003	SFR	\$1 4.94	572-222-004	SFR	\$1 4.94	572-232-002	SFR	\$1 4.94
572-203-004	SFR	\$1 4.94	572-222-005	SFR	\$1 4.94	572-232-003	SFR	\$1 4.94
572-203-007	SFR	\$1 4.94	572-222-006	SFR	\$1 4.94	572-232-004	SFR	\$1 4.94
572-203-008	SFR	\$1 4.94	572-222-007	SFR	\$1 4.94	572-232-005	SFR	\$1 4.94
572-203-009	SFR	\$1 4.94	572-222-008	SFR	\$1 4.94	572-232-006	SFR	\$1 4.94
572-203-010	SFR	\$1 4.94	572-222-009	SFR	\$1 4.94	572-232-007	SFR	\$1 4.94
572-203-011	SFR	\$1 4.94	572-222-010	SFR	\$1 4.94	572-232-008	SFR	\$1 4.94
572-203-012	VSFR	\$7.46	572-222-011	SFR	\$1 4.94	572-232-009	SFR	\$1 4.94
572-203-013	SFR	\$1 4.94	572-222-012	SFR	\$1 4.94	572-232-010	SFR	\$1 4.94
572-203-014	SFR	\$1 4.94	572-222-013	SFR	\$1 4.94	572-232-011	SFR	\$1 4.94
572-203-015	SFR	\$1 4.94	572-222-014	SFR	\$1 4.94	572-232-012	SFR	\$1 4.94
572-203-016	SFR	\$1 4.94	572-222-015	SFR	\$1 4.94	572-232-013	SFR	\$1 4.94
572-203-017	SFR	\$1 4.94	572-222-016	SFR	\$1 4.94	572-232-014	SFR	\$1 4.94
572-203-018	SFR	\$1 4.94	572-222-017	SFR	\$1 4.94	572-232-015	SFR	\$1 4.94
572-203-019	SFR	\$1 4.94	572-222-018	SFR	\$1 4.94	572-232-016	SFR	\$1 4.94
572-203-020	SFR	\$1 4.94	572-222-019	SFR	\$1 4.94	572-232-017	SFR	\$1 4.94



*CSA L-100 Countywide Street Lighting Final Annual Report  
Fiscal Year 2021-22*

Assessor's Parcel Number	Property Class	FY21-22 Service Charge	Assessor's Parcel Number	Property Class	FY21-22 Service Charge
572-232-018	SFR	\$1 4.94	573-093-011	SFR	\$1 4.94
572-232-019	SFR	\$1 4.94	573-093-012	SFR	\$1 4.94
572-232-020	SFR	\$1 4.94	573-093-013	SFR	\$1 4.94
572-232-021	SFR	\$1 4.94	573-093-014	SFR	\$1 4.94
572-232-022	SFR	\$1 4.94	573-093-015	SFR	\$1 4.94
572-232-023	SFR	\$1 4.94	573-093-016	SFR	\$1 4.94
572-232-024	SFR	\$1 4.94	573-093-017	SFR	\$1 4.94
572-232-025	SFR	\$1 4.94			
572-232-026	SFR	\$1 4.94			
572-233-001	SFR	\$1 4.94			
572-233-002	SFR	\$1 4.94			
572-233-003	SFR	\$1 4.94			
572-233-004	SFR	\$1 4.94			
572-233-005	SFR	\$1 4.94			
572-233-006	SFR	\$1 4.94			
572-233-007	SFR	\$1 4.94			
572-233-008	SFR	\$1 4.94			
572-233-009	SFR	\$1 4.94			
572-233-010	MFR2	\$29.88			
572-233-011	SFR	\$1 4.94			
572-233-012	SFR	\$1 4.94			
572-233-013	SFR	\$1 4.94			
572-233-014	SFR	\$1 4.94			
572-233-015	SFR	\$1 4.94			
572-233-016	SFR	\$1 4.94			
572-234-001	SFR	\$1 4.94			
572-234-002	SFR	\$1 4.94			
572-234-003	SFR	\$1 4.94			
572-234-004	SFR	\$1 4.94			
572-234-005	SFR	\$1 4.94			
572-234-006	SFR	\$1 4.94			
572-234-007	SFR	\$1 4.94			
572-240-001	INST	\$74.70			
572-240-009	INST	\$74.70			
572-240-010	INST	\$74.70			
572-240-011	INST	\$74.70			
573-091-002	SFR	\$1 4.94			
573-091-003	SFR	\$1 4.94			
573-091-004	SFR	\$1 4.94			
573-091-007	SFR	\$1 4.94			
573-091-008	SFR	\$1 4.94			
573-091-009	SFR	\$1 4.94			
573-092-001	SFR	\$1 4.94			
573-092-002	SFR	\$1 4.94			
573-092-003	SFR	\$1 4.94			
573-092-004	SFR	\$1 4.94			
573-093-001	SFR	\$1 4.94			
573-093-002	SFR	\$1 4.94			
573-093-003	SFR	\$1 4.94			
573-093-004	SFR	\$1 4.94			
573-093-005	SFR	\$1 4.94			
573-093-006	SFR	\$1 4.94			

**Total Parcels:** 38,123  
**Total  
Assessment:** \$61 4,807.02

**THE BOARD OF SUPERVISORS OF CONTRA COSTA COUNTY, CALIFORNIA**

**and for Special Districts, Agencies and Authorities Governed by the Board**

Adopted this Resolution on 07/27/2021 by the following vote:

**John Gioia**  
**Candace Andersen**  
**Diane Burgis**  
**Karen Mitchoff**  
**Federal D. Glover**

**AYE:**  5

**NO:**

**ABSENT:**

**ABSTAIN:**

**RECUSE:**



**Resolution No. 2021/198**

IN THE MATTER OF: Confirmation of Fiscal Year 2021-2022 Final Annual Report for County Service Area L-100 and levy of service charges (Countywide Street Lighting)

WHEREAS, the Board on June 8, 2021, adopted Resolution No. 2021/141, confirming the Fiscal Year 2021-2022 Tentative Annual Report for County Service Area (CSA) L-100.

WHEREAS, the Public Works Director has presented to the Board a Fiscal Year 2021-2022 Final Annual Report conforming to the County's official assessment roll for Fiscal Year 2021-2022, pursuant to County Ordinance Code section 1012-2.612; and

WHEREAS, the Board has reviewed and hereby modifies the Final Annual Report as follows: The Final Annual Report includes the Final Roll which lists all parcel changes to the Tentative Roll submitted in the Tentative Annual Report on June 8, 2021. The Final Roll shows the current lists of parcels with updated use codes.

NOW, THEREFORE, BE IT RESOLVED that the Board hereby CONFIRMS the Fiscal Year 2021-2022 Final Annual Report for CSA L-100, as modified, and DECLARES that this Resolution constitutes the levy of the service charges therein for Fiscal Year 2021-2022.

I hereby certify that this is a true and correct copy of an action taken and entered on the minutes of the Board of Supervisors on the date shown.

**ATTESTED: July 27, 2021**

Monica Niño, County Administrator and Clerk of the Board of Supervisors

By: *Stacey M. Boyd*  
Stacey M. Boyd, Deputy

Contact: Jessi Duffy (925) 313-2286

cc: Laura Strobel, County Administrator, CAO, Robert Campbell, Auditor Controller, Maryann Mason, County Counsel, Gus Kramer, County Assessor, Brian Brown, Francisco & Associates, Inc., Diana Oyler - Finance, Jocelyn LaRocque- Engineering Services, Carl Roner- Special Districts, Rochelle Johnson - Special Districts, Jessi Duffy- Special Districts



**Contra  
Costa  
County**

To: Board of Supervisors  
From: Brian M. Balbas, Public Works Director/Chief Engineer  
Date: July 27, 2021

Subject: ADOPT Resolution No. 2021/199 confirming Fiscal Year 2021-2022 Final Annual Report for County Service Area M-28 and Levying the Service Charges.

**RECOMMENDATION(S):**

1. ACCEPT the filing of the Fiscal Year 2021-2022 Final Annual Report on service charges in County Service Area (CSA) M-28 ("Final Annual Report"), a copy of which is attached.
2. ADOPT Resolution No. 2021/199, confirming the Final Annual Report and levying the service charges set forth in the report.
3. DIRECT the Clerk of the Board to file certified copies of the Final Annual Report and Resolution No. 2021/199 with the County Auditor-Controller.
4. DIRECT the County Auditor-Controller to include the service charges on the assessment roll for Fiscal Year 2021-2022, the service charge for each parcel to appear as a separate item on the tax bill, pursuant to County Ordinance Code section 1012-2.614.

**FISCAL IMPACT:**

The levy of the annual service charges in CSA M-28 will provide revenues for the continued operation and maintenance of a water supply system. The CSA M-28 annual service

APPROVE

OTHER

RECOMMENDATION OF CNTY ADMINISTRATOR

RECOMMENDATION OF BOARD COMMITTEE

Action of Board On: **07/27/2021**  APPROVED AS RECOMMENDED  OTHER

Clerks Notes:

**VOTE OF SUPERVISORS**

AYE: John Gioia, District I Supervisor  
Candace Andersen, District II Supervisor  
Diane Burgis, District III Supervisor  
Karen Mitchoff, District IV Supervisor  
Federal D. Glover, District V Supervisor

I hereby certify that this is a true and correct copy of an action taken and entered on the minutes of the Board of Supervisors on the date shown.

ATTESTED: July 27, 2021

Monica Nino, County Administrator and Clerk of the Board of Supervisors

Contact: Jessi Duffy (925)  
313-2286

By: Stacey M. Boyd, Deputy

### FISCAL IMPACT: (CONT'D)

charge was \$110,824.84 for Fiscal Year 2020-2021 and will be \$112,561.78 in Fiscal Year 2021-2022. This increase is based on the change in the Consumers Price Index (CPI) for the San Francisco Bay Area (All Urban Consumers). The annual service charges for CSA M-28 will be levied on one parcel in Fiscal Year 2021-2022.

### BACKGROUND:

Since 1991 CPI for the San Francisco Bay Area (All Urban Consumers) and the costs to operate and maintain the water supply system improvements have increased; however the charge rate remained constant until Fiscal Year 2007-2008. In Fiscal Year 2007-2008 the charge rate was increased per parcel with an allowance for an adjustment each subsequent year based upon the All Urban Consumers CPI.

On June 8, 2021, the Board of Supervisors conducted a public hearing and adopted Resolution No. 2021/142 confirming the Fiscal Year 2021-2022 Tentative Annual Report on proposed service charges for CSA M-28. CSA M-28 provides continued operation and maintenance of a water supply system.

On July 1, 2021, the County Assessor released the official assessment roll for Contra Costa County for Fiscal Year 2021-2022. Thereafter, pursuant to Section 1012-2.612 of the County Ordinance Code, the Public Works Director directed staff to determine whether the Tentative Annual Report required revision to conform to the official assessment roll. Any change to an estimated basic service charge or estimated service charge notated in the Tentative Annual Report may only be accommodated as a result of changes in ownership, changes of address, the subdivision of an existing parcel or changes in the use code of a parcel. Upon review of the official assessment roll, staff determined that no revisions were required. The Tentative Annual Report is the Final Annual Report.

The service charges in the Final Annual Report are higher than the charges levied in Fiscal Year 2020-2021 because they incorporate an automatic adjustment approved by the property owner in CSA M-28 in 2007. The annual adjustment provision allows for an increase each year based upon the change in the CPI for the San Francisco Bay Area (All Urban Consumers). For Fiscal Year 2021-2022 the increase is 1.57% over the Fiscal Year 2020-2021 service charge rates. The Board approved this provision on August 7, 2007.

The Board may confirm the Final Annual Report by resolution. Resolution No. 2021/199 serves to confirm the Final Annual Report and constitutes the levy of the service charge for Fiscal Year 2021-2022.

### CONSEQUENCE OF NEGATIVE ACTION:

If a resolution confirming the Fiscal Year 2021-2022 Final Annual Report is not adopted, service charges for CSA M-28 would not be levied or collected in Fiscal Year 2021-2022 and CSA M-28 would be unable to provide continued operation and maintenance of a water supply system and an alternate source of funding would have to be identified.

### AGENDA ATTACHMENTS

Resolution No. 2021/199

Final Annual Report Fiscal Year 2021-2022 for CSA M-28

### MINUTES ATTACHMENTS

Signed: Resolution No. 2021/199

**THE BOARD OF SUPERVISORS OF CONTRA COSTA COUNTY, CALIFORNIA**  
**and for Special Districts, Agencies and Authorities Governed by the Board**

Adopted this Resolution on 07/27/2021 by the following vote:

		<b>John Gioia</b>
		<b>Candace Andersen</b>
<b>AYE:</b>	<input type="text" value="5"/>	<b>Diane Burgis</b>
		<b>Karen Mitchoff</b>
		<b>Federal D. Glover</b>
<b>NO:</b>	<input type="text"/>	
<b>ABSENT:</b>	<input type="text"/>	
<b>ABSTAIN:</b>	<input type="text"/>	
<b>RECUSE:</b>	<input type="text"/>	



**Resolution No. 2021/199**

IN THE MATTER OF: Confirmation of Fiscal Year 2021-2022 Final Annual Report for County Service Area M-28 and levy of service charges (Willow Mobile Home Park Water District)

WHEREAS, the Board on June 8, 2021, adopted Resolution No. 2021/142 confirming the Fiscal Year 2021-2022 Tentative Annual Report for County Service Area (CSA) M-28.

WHEREAS, the Public Works Director has presented to the Board a Fiscal Year 2021-2022 Final Annual Report conforming to the County's official assessment roll for Fiscal Year 2021-2022, pursuant to County Ordinance Code section 1012-2.612; and

WHEREAS, the Board has reviewed and finds no cause to modify the Final Annual Report.

NOW, THEREFORE, BE IT RESOLVED that the Board hereby CONFIRMS the Fiscal Year 2021-2022 Final Annual Report for CSA M-28 as presented and DECLARES that this Resolution constitutes the levy of the service charges therein for Fiscal Year 2021-2022.

I hereby certify that this is a true and correct copy of an action taken and entered on the minutes of the Board of Supervisors on the date shown.

**Contact: Jessi Duffey (925) 313-2286**

**ATTESTED: July 27, 2021**

Monica Nino, County Administrator and Clerk of the Board of Supervisors

By: Stacey M. Boyd, Deputy

**cc:** Laura Strobel, County Administrator, CAO, Robert Campbell, Auditor Controller, Maryann Mason, County Counsel, Gus Kramer, County Assessor, Brian Brown, Francisco & Associates, Inc., Diana Oyler - Finance, Jocelyn LaRocque- Engineering Services, Carl Roner- Special Districts, Rochelle Johnson - Special Districts, Jessi Duffey- Special Districts

**FINAL ANNUAL REPORT  
FISCAL YEAR 2021-2022**

**CONTRA COSTA COUNTY SERVICE AREA M-28  
(Willow Mobile Home Park Water District)**

**July 27, 2021**



**Board of Supervisors**

John Gioia, District 1  
Candace Andersen, District 2  
Diane Burgis, District 3  
Karen Mitchoff, District 4  
Federal Glover, District 5

Prepared by  
**Contra Costa County  
Public Works Department**

## **BACKGROUND INFORMATION**

The Willow Mobile Home Park is located on Bethel Island and consists of one (1) 23-acre parcel that includes 172 mobile homes. In order for safe water services to be provided, it was recommended that a Community Service Area (CSA) be formed.

On December 10, 1991, the Contra Costa Board of Supervisors approved County Resolution 91/807 which formed CSA M-28 (Willow Mobile Home Park Water District). CSA M-28 was formed pursuant to the County Service Area Law to ensure the proper flow of funds for the ongoing operation, maintenance, and servicing of community water system services within the Bethel Island Area.

CSA M-28 has been given the power to acquire, construct, operate, replace, maintain, and repair a water supply and distribution system as authorized by California Government Code Section 25210.4(d) and 25120.4a(1). The funding for CSA M-28 comes from service charges which are obtained from the users of the water system, in accordance with former Government Code Section 25210.77a, Government Code Section 25210.9 and County Ordinance Section 1012-2.6.

CSA M-28 owns and operates a well and a reverse osmosis (RO) system. Water is pumped from the well and is treated through a RO system. The treated water is stored in a 20,000 gallon tank. From the tank, the water is supplied via a single point to the Willow Mobile Home Park.

In October 2014, a town hall meeting was held at the Willow Mobile Home Park to discuss the future of CSA M-28. The main issue discussed was that the existing aging RO system was becoming more expensive to maintain and in need of significant capital improvements. The cost of maintaining this system exceeded the annual funding available. Without a major investment, it was anticipated that the RO system will fail eventually. Alternatives were introduced (status quo, increase service charge to pay for the necessary improvements, connect to Diablo Water District, and request State waiver for secondary standards). It appeared that the majority of the residents at the meeting preferred CSA M-28 to move toward reduction in service by requesting a waiver for secondary standards from the State. This alternative included removing the RO system and providing the minimum allowable water treatment.

By removing the RO treatment, the water would only meet the primary standards and would meet most, but not all, of the secondary standards. CSA M-28 would seek a waiver from the State for the secondary standards. Of all the alternatives presented at the town hall meeting, reducing water treatment allows the rate to be the lowest. It will also allow each individual mobile home to decide what type of treatment they prefer. Whereas, maintaining a more expensive community treatment system, such as the RO, forces everyone to pay for the same level of treatment.

Subsequent to the town hall meeting, on December 16, 2014, the Board of Supervisors authorized a vote by the parcel owner. CSA M-28 requested the mobile home park owner, the single rate payer to CSA M-28, to vote if he would be willing to pay a higher rate to fix the existing RO system or reject the rate increase and move toward reduced services. The mobile home park owner informed the County that he took a survey of the mobile home park residents and his survey indicated the mobile home park residents wanted him to vote against the rate increase. In early

***CSA M-28 Willow Mobile Home Park Water District Final Annual Report  
Fiscal Year 2021-2022***

---

2015, the mobile home park owner submitted his ballot and voted against a rate increase. On March 3, 2015, the ballot was opened and the Board determined that there was a majority protest against a rate increase and directed staff to seek a waiver from the State.

Based on the vote to reject the rate increase, CSA M-28 began the process to move toward reducing the water treatment service. As required by the regulations to obtain the waiver for secondary standards, CSA M-28 contracted with a consultant to provide the necessary report.

In late 2015, when staff visited the CSA M-28's facility to perform a site review and obtain test samples, it was discovered that the RO system was not operating. The previous operator had turned off the RO system without informing CSA M-28 staff. The site review revealed that the water from the well was bypassing the RO system. However, the previous operator did install a chlorination system. Although the water had not gone through the RO system, the water did receive treatment. This revised system is similar to CSA M-28's proposal to the State to replace the RO system.

Despite the fact that the revised system is similar to what the CSA M-28 staff planned to present to the State, the unilateral decision to make the changes and lack of communication by the previous operator were not acceptable to CSA M-28. CSA M-28 staff directed test samples to be taken by the consultant to make sure the water complied with the primary standards. It was anticipated that the water would comply with primary standards because historically the raw water from the well has complied. This is the reason why a reduced service was a viable option being considered in 2014 when the County met with the residents. The consultant subsequently reported that the water under the revised system complied with the primary standards. CSA M-28 staff also replaced the operator. Lastly, CSA M-28 staff communicated with County Environmental Health, the regulatory agency, of the discovery and the actions taken.

Changes at CSA M-28 have resulted in a new system operator and movement toward the same goals as discussed at the town hall meeting:

- 1) Obtain waiver from regulatory agency,
- 2) Reduce the level of community water treatment, and
- 3) Allow each resident to establish the appropriate system at their own mobile home.

In Fiscal Year 2015-2016, CSA M-28 made improvements to the aging system and infrastructure. Some of the improvements completed included the upgrade of the auto-dialer alarm system, installation of a flow-based chlorine injection pump system, and installation of new wiring to the well pump. In Fiscal Year 2016-2017, CSA M-28 also replaced the existing well pump and upgraded its emergency response options by entering into an agreement with a nearby water district and contract with a water delivery/hauling company, to supply water to the Willow Mobile Home Park during emergency events.

In Fiscal Year 2016-2017 a draft study was completed per state requirement in order to obtain a waiver. Some of the tasks completed in this study included; conducting additional water samples and analyzing additional alternatives. Future tasks will include compiling additional survey data, meeting with the State, and constructing some capital improvements.



***CSA M-28 Willow Mobile Home Park Water District Final Annual Report  
Fiscal Year 2021-2022***

---

In Fiscal Year 2017-2018 task orders were issued to the consultant for the preparation of a design memorandum, which documents the design philosophy for the proposed modifications, and design plans and specifications. The design memorandum was completed in January of 2020.

CSA M-28 has implemented several improvements to the facility in Fiscal Years 2018-2019 and 2019-2020 to make operations and maintenance more resilient and sustainable. These improvements include:

- Installation of a double-contained and seismically-restrained sodium hypochlorite tank with a 50-gallon reservoir capacity to assure sustained operation;
- Purchase of a second sodium hypochlorite dispensing pump as a backup;
- Purchase of a spare parts kit for the primary sodium hypochlorite dispensing pump to assure continuous operations and quick repairs;
- Improvements to electrical service to improve operational resilience; and
- Installation of a water flow meter to accurately measure the amount of groundwater pumped.

In Fiscal Year 2020-2021, CSA M-28 installed an emergency generator connection to the aging water treatment system so that a generator can be used to provide electrical power in case of a power outage or emergency. Facility improvements are ongoing and will continue in 2021.

There has not been any impact to the operations of CSA M-28 due to COVID-19.

**CURRENT ANNUAL ADMINISTRATION**

Pursuant to County Ordinance Section 1012-2.6, former County Service Area Law (California Government Code Section 25210.77a), and current County Service Area Law (California Government Code Section 24210.3, subd. (d)), the Tentative Annual Report has been filed with the Clerk of the Board of Supervisors, public notice has been completed as required, and the Board will conduct a Public Hearing and then make a determination on each estimated service charge in the tentative report. Contra Costa Board of Supervisors reviewed the Tentative Annual Report in accordance with Resolution No. 2021/142, on June 8, 2021, and conducted a Public Hearing in connection with the proceedings for CSA M-28.

Upon adoption of the Final Annual Report by the Board of Supervisors, the charges contained herein will be collected on the property tax roll of Contra Costa County in the same manner, by the same persons, at the same time as, and together with the County's property taxes.

**Legal Authority**

As required by County Ordinance Section 1012-2.6, former County Service Area Law (California Government Code Section 25210.77a), and current County Service Area Law (California Government Code Section 24210.3, subd. (d)), the Final Annual Report includes the following minimum information as shown in the Service Charge Roll:

1. A description of each parcel of real property receiving the miscellaneous extended service;
2. The basic service charge;
3. The estimated amount of the service charge for each parcel for such year; and
4. A parcel list identifying each parcel receiving services that allows parcel owners to find their property on the list and determine the proposed charge.

This annual report also includes an estimate of annual costs and the method of apportionment as additional information to allow the reader to better understand what services are being paid for, what is the total annual cost for the services provided, and how the cost of services is spread to each individual parcel.

**ESTIMATE OF ANNUAL COST**

The Fiscal Year 2020-2021 projected and Fiscal Year 2021-2022 proposed revenues and expenditures for CSA M-28 are shown on the following page. A special fund has been set up for the collection of revenues and coding of expenditures for CSA M-28. The total cost of construction, operation, and maintenance and servicing of the water system can be recovered from the collection of charges. Incidental expenses including administration, engineering fees, legal fees, and all other costs associated with the construction, operation and maintenance, and servicing of the water system may also be included.

When CSA M-28 was formed, a financial analysis was performed to provide the framework for an operating budget for the proposed operation, maintenance and servicing of extended community water system services. Revenues collected from the charge shall be used only for the expenditures represented in this report. Any balance remaining on July 1 at the end of the fiscal year must be carried over to the next fiscal year.

In Fiscal Year 2021-2022, CSA M-28 plans to continue the efforts to obtain the waiver from the State. Obtaining the waiver from the State is a significant effort that may include taking additional water samples, analyzing additional alternatives, compiling additional survey data, meeting with the State, etc. All the information gathered will be documented in an Engineer's Report and presented to the State.

**CSA M-28 Willow Mobile Home Park Water District Final Annual Report  
Fiscal Year 2021-2022**

CSA M-28 Bethel Island Willow Park Fund 247300 Org 7473	FY 2020-21 Est YE Total	FY 2021-22 Budget (*)
<b>Fund Balance as of June 30:</b>	\$ 776,366.99	\$ 761,727.84
<b>Revenue</b>		
Taxes and Assessment	\$ 110,824.84	\$ 112,561.78
<b>TOTAL CURRENT REVENUE</b>	\$ 887,191.83	\$ 874,289.62
<b>Expenditures</b>		
Postage	\$ (20.00)	\$ (20.00)
Communications	\$ (241.68)	\$ (300.00)
Utilities	\$ (7,258.29)	\$ (7,500.00)
Household Expense (Brenntag Pacific)	\$ (3,310.78)	\$ (4,000.00)
Publications & Legal Notices	\$ (200.00)	\$ (200.00)
Membership	\$ (150.00)	\$ (160.00)
Maintenance of Buildings	\$ (3,000.00)	\$ (3,000.00)
Maintenance of Buildings	\$ (2,000.00)	\$ (2,000.00)
Professional/Specialized Svcs (Non-County)	\$ (600.00)	\$ (650.00)
Professional/Specialized Svcs (Non-County)	\$ (17,652.50)	\$ (25,000.00)
Professional/Specialized Svcs (Non-County)	\$ (5,688.74)	\$ (6,500.00)
Professional/Specialized Svcs (Non-County)	\$ (4,560.00)	\$ (5,000.00)
Professional/Specialized Svcs (Non-County)	\$ (633.46)	\$ (1,000.00)
Professional/Specialized Svcs (Non-County)	\$ -	\$ (2,000.00)
Professional/Specialized Svcs (Non-County)	\$ (2,000.00)	\$ (5,000.00)
Professional/Specialized Svcs (Non-County)	\$ (1,447.50)	\$ (2,000.00)
Other Special Dept Expense	\$ (8.73)	\$ (100.00)
Tax & Assessment Fees	\$ (250.85)	\$ (275.00)
Interfund Exp - Gov/Gov (CCEHS)	\$ (1,800.00)	\$ (1,800.00)
Interfund Exp - Gov/Gov (County Counsel)	\$ (215.33)	\$ (450.00)
Interfund Exp - Gov/Gov (County Counsel)	\$ (254.48)	\$ (450.00)
DOIT Phone Exchange	\$ (287.78)	\$ (300.00)
Building Maintenance	\$ (25,898.64)	\$ (5,000.00)
Reimbursements - Gov/Gov (County Staff)	\$ (31,692.30)	\$ (35,000.00)
Reimbursements - Gov/Gov (County Staff)	\$ (1,381.63)	\$ (1,500.00)
Reimbursements - Gov/Gov (County Staff)	\$ (14,701.35)	\$ (15,000.00)
Reimbursements - Gov/Gov (County Staff)	\$ (209.95)	\$ (300.00)
<b>TOTAL CURRENT EXPENDITURES</b>	\$ (125,463.99)	\$ (124,505.00)
<b>Capital Improvement Projects and Reserves</b>		
Capital Improvements	\$ (698,995.85)	\$ (687,532.12)
Operating Reserves (up to 50% of Expenditures)	\$ (62,732.00)	\$ (62,252.50)
<b>TOTAL Capital Improvement Projects and Reserves</b>	\$ (761,727.84)	\$ (749,784.62)
<b>AVAILABLE SURPLUS FOR ENSUING YEAR</b>	\$ -	\$ -

(\*) The shown Projected Fund Balance as of June 30, 2021 assumes that Operating and Future Maintenance/Capital Improvement Reserves will not be used in FY 2020-21.

**BOUNDARY MAP**

The general boundaries of the CSA are shown herein. The lines and dimensions of each parcel within the CSA are those lines and dimensions shown on the maps of the Contra Costa County Assessor for the year in which this report was prepared and are incorporated by reference herein and made part of this report.

A copy of the Boundary Map is shown on the following page.

# Contra Costa County Service Area (CSA) M-28 (Willow Mobile Home Park Water District) Boundary Map

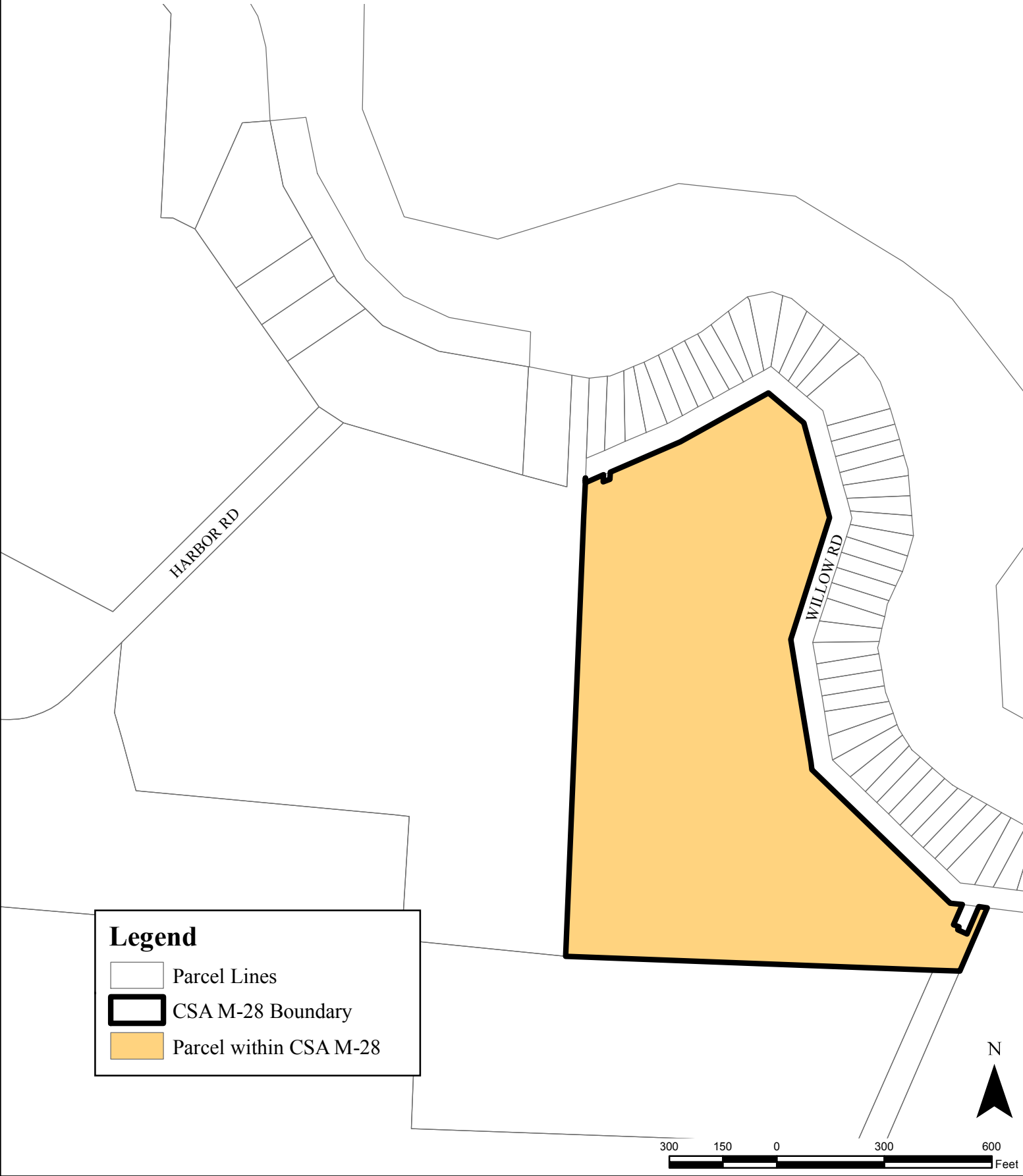

## **METHOD OF APPORTIONMENT**

### **Special vs. General Benefit**

On November 5, 1996, California voters approved Proposition 218 entitled "Right to Vote On Taxes Act" which added Articles XIIC and XIID to the California Constitution. While its title refers only to taxes, Proposition 218 establishes new procedural requirements for fees, charges, and benefit assessments.

Proposition 218 procedures stipulate that even if charges or benefit assessments are initially exempt from Proposition 218, future increases in the charges or benefit assessments must comply with the provisions of Proposition 218. However, if the future increase in the charge or benefit assessment were anticipated in the charge or benefit assessment formula when approved by property owners (e.g., consumer price index increases or a predetermined cap) then the future increase in the charge or benefit assessment would be in compliance with the intent and provisions of Proposition 218.

Proposition 218 provides that "only special benefits are assessable" and defines a special benefit as a particular and distinct benefit conferred on real property and not a general benefit received by the public at large. Parcels located within the boundaries of the CSA will be charged for the operation, maintenance, and capital replacement associated with the water system serving the Bethel Island community, as described herein within the report, if they receive a special and direct benefit from the services. Furthermore, the identification and separation of general benefits from the special benefits follows for CSA M-28.

Special benefits are conferred on property within the CSA from the water system by enhancing the desirability of property within the CSA due to lower costs associated with the treatment of drinking water, removing contaminants from the water being provided to the property, increases in health and wellness, and an improved quality of life.

Properties outside of CSA M-28 are not served by the water system being operated and maintained from service charge revenues, therefore property outside the boundary of the CSA do not receive special benefits. The services within the CSA was specifically designed and created to provide additional and improved public resources for the direct advantage of property inside the CSA, and not the public at large.

In addition to the special and direct benefits the property owners receive within the CSA from the water system, it has been determined that no general benefits are associated with the water system provided within CSA M-28 because the conferred special benefits that are provided to the charged property are not provided to property outside of the CSA or the public at large.

The annual service charges pay for the operation of the water system provided within CSA M-28. The enhanced water system provided to property within CSA M-28 confer a special benefit and only serve those parcels within the boundary of the CSA. Without the services, the property located in the unincorporated area would not have a localized water system to treat their water. Therefore, the services in CSA M-28 are 100% special benefit to the parcels within the CSA.

**CSA M-28 Willow Mobile Home Park Water District Final Annual Report  
Fiscal Year 2021-2022**

---

**Methodology**

The total operation and maintenance costs for the extended public services are apportioned in accordance with the methodology that is consistent with standard practices.

The maximum charge rate was previously set at \$75,300 per parcel (1991 dollars). Since 1991 the Consumer Price Index (CPI) for the San Francisco Bay Area All Urban Consumers and the costs to operate and maintain the improvements increased, however the charge rate remained constant until Fiscal Year 2007-2008. In Fiscal Year 2007-2008 the charge rate was increased to \$79,818 per parcel with an allowance for an increase each subsequent year based upon the San Francisco Bay Area – All Urban Consumers as of April 2007 (215.842).

Due to an aging system, the cost of operating and maintaining water facilities continues to increase. It was proposed in Fiscal Year 2010-2011 that the charge rate be increased to \$95,500 per parcel (8.5% increase). However, this increase was not supported by the property owner, and therefore the 8.5% increase was not imposed.

The cost of operating and maintaining water facilities continues to increase, due to an aging system. A rate increase was proposed again in Fiscal Year 2014-2015, so that the charge rate be increased from \$91,937 to \$335,939 per parcel. However, this increase was not supported by the property owner, and therefore the increase was not imposed.

**Rate**

The February 2021 CPI Index is 304.387, therefore the maximum rate for Fiscal Year 2021-2022 can be increased 1.57% to \$112,561.79 per parcel. CSA M-28 proposes to levy charges at the maximum rate for Fiscal Year 2021-2022.

In Fiscal Year 2021-2022, it is recommended based upon projected expenditures, that the maximum rate of \$112,561.79 per parcel be collected. The estimated \$112,561.79 in revenue will be needed to provide the services referenced above in Fiscal Year 2021-2022. There is one parcel that is included in the CSA. If the charge of \$112,561.79 is divided by one (1) parcel, the service charge per parcel is \$112,561.79.

**SERVICE CHARGE ROLL**

A list, which shows the parcel to be charged for Fiscal Year 2021-2022, including a description of the parcel to be charged is shown below.

<b><u>Parcel Number</u></b>	<b><u>Property Address</u></b>	<b><u>Proposed FY 2021-2022 Amount (*)</u></b>
029-020-004-7	3656 Willow Rd, Bethel Island	\$112,561.78

(\*) The amount to be levied may not foot due to the County rounding requirements.



**THE BOARD OF SUPERVISORS OF CONTRA COSTA COUNTY, CALIFORNIA**  
**and for Special Districts, Agencies and Authorities Governed by the Board**

Adopted this Resolution on 07/27/2021 by the following vote:

- John Gioia**
- Candace Andersen**
- Diane Burgis**
- Karen Mitchoff**
- Federal D. Glover**

**AYE:**  5

**NO:**

**ABSENT:**

**ABSTAIN:**

**RECUSE:**



**Resolution No. 2021/199**

IN THE MATTER OF: Confirmation of Fiscal Year 2021-2022 Final Annual Report for County Service Area M-28 and levy of service charges (Willow Mobile Home Park Water District)

WHEREAS, the Board on June 8, 2021, adopted Resolution No. 2021/142 confirming the Fiscal Year 2021-2022 Tentative Annual Report for County Service Area (CSA) M-28.

WHEREAS, the Public Works Director has presented to the Board a Fiscal Year 2021-2022 Final Annual Report conforming to the County's official assessment roll for Fiscal Year 2021-2022, pursuant to County Ordinance Code section 1012-2.612; and

WHEREAS, the Board has reviewed and finds no cause to modify the Final Annual Report.

NOW, THEREFORE, BE IT RESOLVED that the Board hereby CONFIRMS the Fiscal Year 2021-2022 Final Annual Report for CSA M-28 as presented and DECLARES that this Resolution constitutes the levy of the service charges therein for Fiscal Year 2021-2022.

I hereby certify that this is a true and correct copy of an action taken and entered on the minutes of the Board of Supervisors on the date shown.

**ATTESTED: July 27, 2021**

Monica Nino, County Administrator and Clerk of the Board of Supervisors

*Stacey M. Boyd*  
By: Stacey M. Boyd, Deputy

Contact: Jessi Duffy (925) 313-2286

cc: Laura Strobel, County Administrator, CAO, Robert Campbell, Auditor Controller, Maryann Mason, County Counsel, Gus Kramer, County Assessor, Brian Brown, Francisco & Associates, Inc., Diana Oyler - Finance, Jocelyn LaRocque- Engineering Services, Carl Roner- Special Districts, Rochelle Johnson - Special Districts, Jessi Duffy- Special Districts



**Contra  
Costa  
County**

To: Board of Supervisors  
From: Brian M. Balbas, Public Works Director/Chief Engineer  
Date: July 27, 2021

Subject: ADOPT Resolution No. 2021/200 confirming the Fiscal Year 2021-2022 Final Annual Report for County Service Area M-30 and Levying the Service Charges.

**RECOMMENDATION(S):**

1. ACCEPT the filing of the Fiscal Year 2021-2022 Final Annual Report on service charges in County Service Area (CSA) M-30 ("Final Annual Report"), a copy of which is attached.
2. ADOPT Resolution No. 2021/200, confirming the Final Annual Report and levying the service charges set forth in the report.
3. DIRECT the Clerk of the Board to file certified copies of the Final Annual Report and Resolution No. 2021/200 with the County Auditor-Controller.
4. DIRECT the County Auditor-Controller to include the service charges on the assessment roll for Fiscal Year 2021-2022, the service charge for each parcel to appear as a separate item on the tax bill, pursuant to County Ordinance Code section 1012-2.614.

**FISCAL IMPACT:**

The levy of the annual service charges in CSA M-30 will provide revenues for police services, park and roadside landscape maintenance, public street maintenance and street

APPROVE  OTHER  
 RECOMMENDATION OF CNTY ADMINISTRATOR  RECOMMENDATION OF BOARD COMMITTEE

Action of Board On: **07/27/2021**  APPROVED AS RECOMMENDED  OTHER

Clerks Notes:

**VOTE OF SUPERVISORS**

AYE: John Gioia, District I Supervisor  
Candace Andersen, District II Supervisor  
Diane Burgis, District III Supervisor  
Karen Mitchoff, District IV Supervisor  
Federal D. Glover, District V Supervisor

I hereby certify that this is a true and correct copy of an action taken and entered on the minutes of the Board of Supervisors on the date shown.

ATTESTED: July 27, 2021

Monica Nino, County Administrator and Clerk of the Board of Supervisors

Contact: Jessi Duffy (925)  
313-2286

By: Stacey M. Boyd, Deputy

### FISCAL IMPACT: (CONT'D)

lighting services. The CSA M-30 total annual service charge was \$55,328.80 for Fiscal Year 2020-2021 and will be \$57,320.00 in Fiscal Year 2021-2022. This increase is based on the approved annual escalator outlined in the CSA M-30 formation documents. The annual escalator is equal to the annual change in the Consumer Price Index (CPI) for the San Francisco Bay Area (All Urban Consumers) plus two (2) percent. There are 40 developed parcels in the CSA. The service charge per parcel for CSA M-30 was \$1,383.22 for Fiscal Year 2020-2021 and will be \$1,433.00 for Fiscal Year 2021-2022.

### BACKGROUND:

The maximum service charge may be adjusted annually to reflect the prior year's change in the Consumer Price Index (CPI) for All Urban Consumers plus two percent (2%).

On June 8, 2021, the Board of Supervisors conducted a public hearing and adopted Resolution No. 2021/143 confirming the Fiscal Year 2021-2022 Tentative Annual Report on proposed service charges for CSA M-30. CSA M-30 provides police services, park and roadside landscape maintenance, public street maintenance and street lighting services.

On July 1, 2021, the County Assessor released the official assessment roll for Contra Costa County for Fiscal Year 2021-2022. Thereafter, pursuant to Section 1012-2.612 of the County Ordinance Code, the Public Works Director directed staff to determine whether the Tentative Annual Report required revision to conform to the official assessment roll. Any change to an estimated basic service charge or estimated service charge notated in the Tentative Annual Report may only be accommodated as a result of changes in ownership, changes of address, the subdivision of an existing parcel or changes in the use code of a parcel. Upon review of the official assessment roll, staff determined that no revisions were required. The Tentative Annual Report is the Final Annual Report.

The Board may confirm the Final Annual Report by resolution. Resolution No. 2021/200 serves to confirm the Final Annual Report and constitutes the levy of the service charge for Fiscal Year 2021-2022.

### CONSEQUENCE OF NEGATIVE ACTION:

If a resolution confirming the Fiscal Year 2021-2022 Final Annual Report is not adopted, service charges for CSA M-30 would not be levied or collected in Fiscal Year 2021-2022. Therefore, CSA M-30 would be unable to provide police services, park and roadside landscape maintenance, public street maintenance and street lighting services and an alternate source of funding would have to be identified.

### AGENDA ATTACHMENTS

Resolution No. 2021/200

Final Annual Report Fiscal Year 2021-2022 for CSA M-30

### MINUTES ATTACHMENTS

Signed: Resolution No. 2021/200

**THE BOARD OF SUPERVISORS OF CONTRA COSTA COUNTY, CALIFORNIA**  
**and for Special Districts, Agencies and Authorities Governed by the Board**

Adopted this Resolution on 07/27/2021 by the following vote:

		<b>John Gioia</b>
		<b>Candace Andersen</b>
<b>AYE:</b>	<input type="text" value="5"/>	<b>Diane Burgis</b>
		<b>Karen Mitchoff</b>
		<b>Federal D. Glover</b>
<b>NO:</b>	<input type="text"/>	
<b>ABSENT:</b>	<input type="text"/>	
<b>ABSTAIN:</b>	<input type="text"/>	
<b>RECUSE:</b>	<input type="text"/>	



**Resolution No. 2021/200**

IN THE MATTER OF: Confirmation of Fiscal Year 2021-2022 Final Annual Report for County Service Area M-30 and levy of service charges (Alamo Springs)

WHEREAS, the Board on June 8, 2021, adopted Resolution No. 2021/143, confirming the Fiscal Year 2021-2022 Tentative Annual Report for County Service Area (CSA) M-30.

WHEREAS, the Public Works Director has presented to the Board a Fiscal Year 2021-2022 Final Annual Report conforming to the County's official assessment roll for Fiscal Year 2021-2022, pursuant to County Ordinance Code section 1012-2.612; and

WHEREAS, the Board has reviewed and finds no cause to modify the Final Annual Report.

NOW, THEREFORE, BE IT RESOLVED that the Board hereby CONFIRMS the Fiscal Year 2021-2022 Final Annual Report for CSA M-30 as presented and DECLARES that this Resolution constitutes the levy of the service charges therein for Fiscal Year 2021-2022.

I hereby certify that this is a true and correct copy of an action taken and entered on the minutes of the Board of Supervisors on the date shown.

**Contact: Jessi Duffey (925) 313-2286**

**ATTESTED: July 27, 2021**

Monica Nino, County Administrator and Clerk of the Board of Supervisors

By: Stacey M. Boyd, Deputy

**cc:** Laura Strobel, County Administrator, CAO, Robert Campbell, Auditor Controller, Maryann Mason, County Counsel, Gus Kramer, County Assessor, Brian Brown, Francisco & Associates, Inc., Diana Oyler - Finance, Jocelyn LaRocque- Engineering Services, Carl Roner- Special Districts, Rochelle Johnson - Special Districts, Jessi Duffey- Special Districts

**FINAL ANNUAL REPORT  
FISCAL YEAR 2021-2022**

**CONTRA COSTA COUNTY SERVICE AREA M-30  
(Alamo Springs)**

**July 27, 2021**



**Board of Supervisors**

John Gioia, District 1  
Candace Andersen, District 2  
Diane Burgis, District 3  
Karen Mitchoff, District 4  
Federal Glover, District 5

Prepared by  
**Contra Costa County  
Public Works Department**

## **BACKGROUND INFORMATION**

In August 1989, the Town of Danville (“Town”) and the County of Contra Costa (“County”) entered into a Memorandum of Agreement to undertake a joint-jurisdiction General Plan and project review for the Alamo Springs Project (“Project”), which is located north of Interstate 680 off Alamo Springs Drive. The project originally provided for the development of 53 single-family homes, of which 11 were to be located within the Town of Danville and 42 were to remain in the unincorporated portion of Contra Costa County.

After certification of an Environmental Impact Report (EIR) for the Project, the Board of Supervisors on December 8, and 15, 1992, approved the Project. The unincorporated area of the Project was simultaneously rezoned to a planned unit development. On January 23, 1996, the Town and County entered into a new Memorandum of Agreement, superseding the August 1989 Memorandum of Agreement, to establish procedures for joint review and approval of the project.

During the planning process, it was decided that the Town would provide extended services in the form of police, public street maintenance, park and roadside landscape maintenance to the homes in the unincorporated area. Public Street lighting would be provided by Contra Costa County. It was decided that a benefit assessment or service charge collected on the property tax bills via a County Service Area (CSA) was the best funding mechanism to pay for the increased services.

On September 3, 1997, Danville Town Council adopted Resolution No. 124-97, requesting Contra Costa County Local Agency Formation Commission (“LAFCO”) approve formation of County Service Area (CSA) M-30. On November 17, 1997, LAFCO approved formation of CSA M-30.

On May 5, 1998, the Board of Supervisors conducted a public hearing and subsequently approved Resolution 1998/235, which authorized the annual levy of service charges on the parcels located within CSA M-30 to fund extended public services.

The services provided by CSA M-30 are:

1. **Police Services.** All police services provided to residents by Town police, including without limitation, community services, crime prevention, investigation, patrol, and traffic enforcement.
2. **Park and Roadside Landscape Services.** All park and roadside landscape services provided to residents including without limitation, maintenance of parks and other public facilities, such as the Danville Library and Community Center, and maintenance of all roadside and median landscaping.
3. **Public Street Maintenance.** All public street maintenance, including without limitation, repair and replacement of asphalt on public streets, crack sealing, and other maintenance measures to protect and prolong the life of the public streets, repair and replacement of street signs, stop signs, etc.
4. **Street Lighting.** The operation, maintenance and servicing of public streetlights and appurtenant facilities as required to provide safe lighting along public streets. Maintenance is provided by Contra Costa County.

There has not been any impact to the operations of CSA M-30 due to COVID-19.

---

**CURRENT ANNUAL ADMINISTRATION**

Pursuant to County Ordinance Section 1012-2.6, former County Service Area Law (California Government Code Section 25210.77a), and current County Service Area Law (California Government Code Section 24210.3, subd. (d)), the Tentative Annual Report has been filed with the Clerk of the Board of Supervisors, public notice has been completed as required, and the Board conducted a Public Hearing and then made a determination on each estimated service charge in the tentative report. The Board of Supervisors reviewed the Tentative Annual Report in accordance with Resolution No. 2021/143, on June 8, 2021, and conducted a Public Hearing in connection with the proceedings for CSA M-30.

Upon adoption of the Final Annual Report by the Board of Supervisors, the charges contained herein will be collected on the property tax roll of Contra Costa County in the same manner, by the same persons, at the same time as, and together with the County's property taxes.

**Legal Authority**

As required by County Ordinance Section 1012-2.6, former County Service Area Law (California Government Code Section 25210.77a), and current County Service Area Law (California Government Code Section 24210.3, subd. (d)), the Final Annual Report includes the following minimum information as shown in the Service Charge Roll:

1. A description of each parcel of real property receiving the miscellaneous extended service;
2. The basic service charge;
3. The estimated amount of the service charge for each parcel for such year; and
4. A parcel list identifying each parcel receiving services that allows parcel owners to find their property on the list and determine the proposed charge.

This annual report also includes an estimate of annual costs and the method of apportionment as additional information to allow the reader to better understand what services are being paid for, what is the total annual cost for the services provided, and how the cost of services is spread to each individual parcel.

**CSA M-30 Alamo Springs Final Annual Report**  
**Fiscal Year 2021-2022**

**ESTIMATE OF ANNUAL COST**

The Fiscal Year 2020-2021 projected and Fiscal Year 2021-2022 proposed revenues and expenditures are shown below. A special fund has been set up for the collection of revenues and coding of expenditures for CSA M-30. Incidental expenses including administration, engineering fees, legal fees, and all other costs associated with the extended services may also be included.

When CSA M-30 was formed, a financial analysis was performed to provide the framework for an operating budget for the proposed services. This analysis was based on the estimated expenses for each service component (police, parks, roadside landscape, street maintenance, and street lighting). Revenues collected from the benefit assessment or service charge shall be used only for the expenditures represented in this report. Any balance remaining on July 1 at the end of the fiscal year must be carried over to the next fiscal year.

<b>CSA M-30 Alamo Springs-Danville Fund 249900 Org 7499</b>	<b>FY 2020-21 Est YE Total</b>	<b>FY 2021-22 Budget</b>
<b>Fund Balance as of June 30:</b>	<b>\$ 49,790.19</b>	<b>\$ 67,222.11</b>
<b>Revenue</b>		
Taxes and Assessments	\$ 55,328.80	\$ 57,320.00
<b>TOTAL CURRENT REVENUE</b>	<b>\$ 105,118.99</b>	<b>\$ 124,542.11</b>
<b>Expenditures</b>		
Publications & Legal Notices	\$ (200.00)	\$ (200.00)
Professional/Specialized Svcs (Non-County)	\$ (2,900.00)	\$ (3,000.00)
Professional/Specialized Svcs (Non-County)	\$ (33,108.00)	\$ (36,000.00)
Taxes & Assessments	\$ (284.00)	\$ (300.00)
Transfer CSA M-30 to CSA L-100	\$ (388.44)	\$ (400.00)
Reimbursements - Gov/Gov (County Staff)	\$ (1,016.44)	\$ (1,500.00)
<b>TOTAL CURRENT EXPENDITURES</b>	<b>\$ (37,896.88)</b>	<b>\$ (41,400.00)</b>
<b>Capital Improvement Projects and Reserves</b>		
Capital Improvements	\$ (48,273.67)	\$ (62,442.11)
Operating Reserves (up to 50% of Expenditures)	\$ (18,948.44)	\$ (20,700.00)
<b>TOTAL Capital Improvement Projects and Reserves</b>	<b>\$ (67,222.11)</b>	<b>\$ (83,142.11)</b>
<b>AVAILABLE SURPLUS FOR ENSUING YEAR</b>	<b>\$ -</b>	<b>\$ -</b>

(\*) The shown Projected Fund Balance as of June 30, 2021 assumes that Operating and Future Maintenance/Capital Improvement Reserves will not be used in FY 2020-21.



**BOUNDARY MAP**

The general boundaries of the CSA are shown herein. The lines and dimensions of each parcel within the CSA are those lines and dimensions shown on the maps of the Contra Costa County Assessor for the year in which this report was prepared and are incorporated by reference herein and made part of this report.

A copy of the Boundary Map is shown on the following page.

# Contra Costa County Service Area (CSA) M-30 (Alamo Springs) Boundary Map

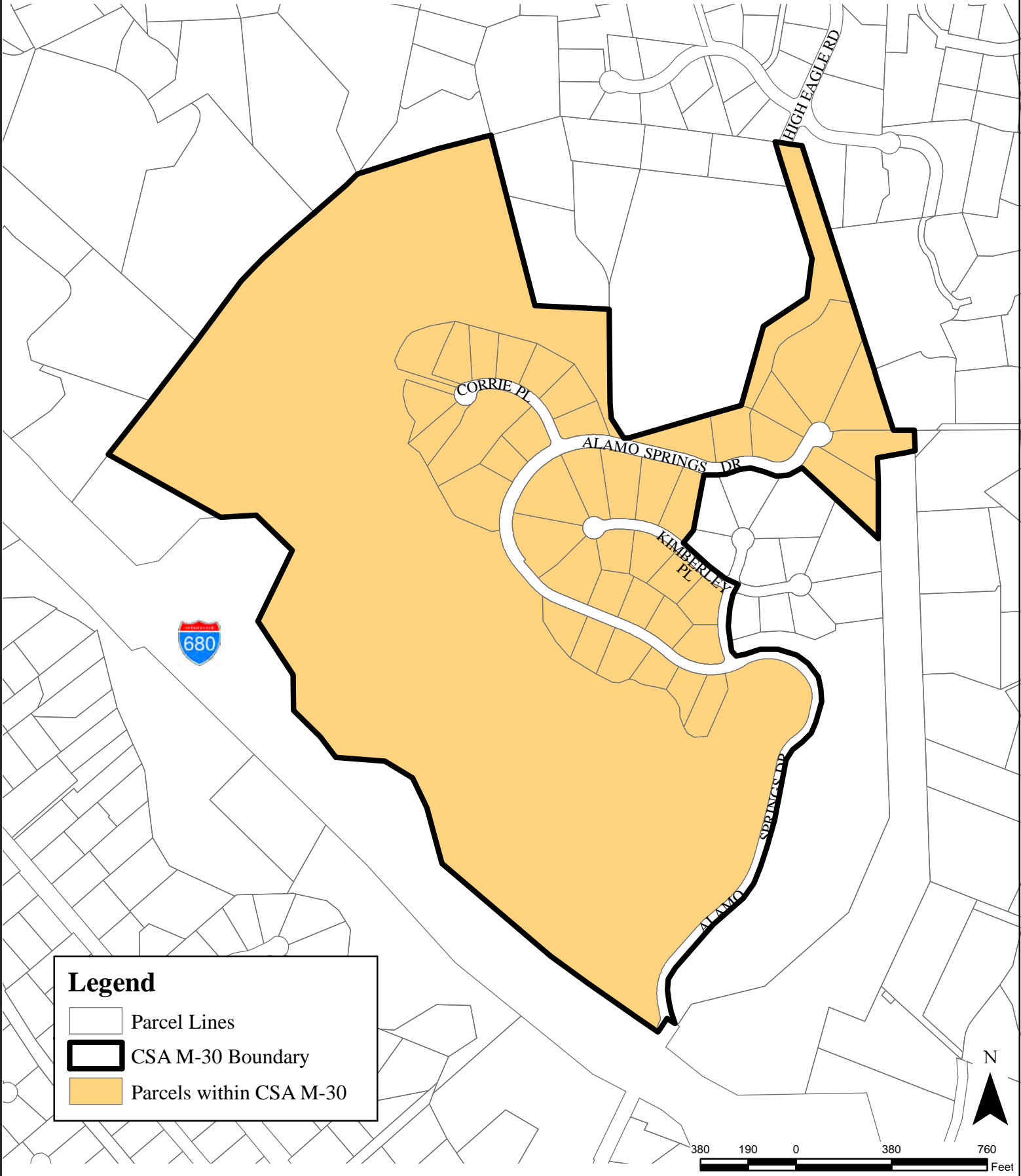

**METHOD OF APPORTIONMENT**

**Special vs. General Benefit**

On November 5, 1996, California voters approved Proposition 218 entitled "Right to Vote On Taxes Act" which added Articles XIII C and XIII D to the California Constitution. While its title refers only to taxes, Proposition 218 establishes new procedural requirements for fees, charges and benefit assessments.

Proposition 218 procedures stipulate that even if charges or benefit assessments are initially exempt from Proposition 218, future increases in the charges or benefit assessments must comply with the provisions of Proposition 218. However, if future increases in the charge or benefit assessment were anticipated in the charge or benefit assessment formula when approved by property owners (e.g., consumer price index increases or a predetermined cap) then the future increase in the charge or benefit assessment would be in compliance with the intent and provisions of Proposition 218.

Proposition 218 provides that "only special benefits are assessable" and defines a special benefit as a particular and distinct benefit conferred on real property and not a general benefit received by the public at large. The extended public services provided within CSA M-30 are deemed a special benefit and only serve the parcels located within the boundaries of the District. Without the services, the homes located in the unincorporated area would receive standard County police services, limited park and roadside landscape services, limited public street maintenance, and no County public street lighting. Standard County police services are characterized by 1.1 officers per 1,000 residents, and traffic enforcement would be provided by the California Highway Patrol on an as requested basis. Therefore, the services in CSA M-30 are 100% special benefit to the parcels within the CSA.

**Methodology**

The total operation and maintenance costs for the extended public services are apportioned in accordance with the methodology that is consistent with standard practices.

Since the service charge is levied on the owners of properties as shown on the tax rolls, the final charges must be assigned by Assessor's Parcel Number. The parcels of the Project that make up CSA M-30 are all designated for residential use. The projects Covenants, Conditions and Restrictions (CC&R's) require that most parcels be developed with a main residential unit of at least 3,500 square feet. While the parcel sizes vary, they all have substantially the same size building pads. It is anticipated that homes built on these lots will be similar in size and that the size of families who live in these homes will be similar. For these reasons, the need for, and the use of each of the services (miscellaneous police, park and roadside landscaping maintenance, public street maintenance and County public street lighting) will be substantially the same for each parcel. Therefore, the same service charge will be levied on each developed parcel within CSA M-30. In order for a parcel to be classified as developed, a building permit must be issued prior to April 30.

***CSA M-30 Alamo Springs Final Annual Report  
Fiscal Year 2021-2022***

---

The methodology for calculating the service charge per parcel for each of the services is similar. In Fiscal Year 1997-98 the service charge per parcel was set at \$467.13 per parcel. To determine the cost per parcel, the total budget for providing service to the current service area was divided by the total number of parcels or units within the current service area. Please refer to Contra Costa County Resolution 1998-235 for a detailed report that includes the initial calculation of this service charge.

The maximum service charge may be adjusted annually to reflect the prior year's change in the Consumer Price Index (CPI) for All Urban Consumers for San Francisco-Oakland-San Jose plus two percent (2%). The base CPI index used in annual calculations began with April 1997 (159.6). However, starting in Fiscal Year 2010-2011, the annual CPI was changed to February for administrative purposes and the annual change in the February CPI shall be used in each subsequent year. Any change in the rate per developed parcel, which is the result of the change in the CPI shall not be deemed an increase in the service charge subject to the requirements of Proposition 218.

**Rate**

For Fiscal Year 2020-2021 the allowed maximum rate was \$1,383.22 per developed parcel. The Fiscal Year 2021-2022 rate has been calculated as follows:

\$1,383.22 per developed parcel in Fiscal Year 2020-2021  
+1.57% CPI increase for FY 2021-2022 = \$1,404.90  
+2.00% increase for FY 2021-2022 = \$1,433.00.

In Fiscal Year 2021-2022, it is recommended, based upon projected expenditures, that the maximum rate of \$1,433.00 be collected. It is estimated \$57,320.00 in revenue will be needed to provide the services referenced above in Fiscal Year 2021-2022. There are 40 parcels that have had a building permit issued. If you divide \$57,320.00 by 40 homes, the service charge per parcel is \$1,433.00.

**SERVICE CHARGE ROLL**

A list, of those parcels to be charged for Fiscal Year 2021-2022, including a description of each parcel to be charged is shown on the following page.

**CSA M-30 Alamo Springs Final Annual Report**  
**Fiscal Year 2021-2022**

**SERVICE CHARGE ROLL**  
**FISCAL YEAR 2021-22**

<b>Assessor Parcel Number</b>	<b>Added to Roll</b>	<b>Property Address</b>	<b>Lot Number</b>	<b>FY 2021-22 Amount</b>
197-050-029	2008	333 CORRIE PL	38	\$1,433.00
197-440-005	2000	32 KIMBERLY PL	17	\$1,433.00
197-440-006	2002	30 KIMBERLY PL	18	\$1,433.00
197-440-007	2004	28 KIMBERLEY PL	19	\$1,433.00
197-440-008	2004	26 KIMBERLY PL	20	\$1,433.00
197-440-009	2001	24 KIMBERLY PL	21	\$1,433.00
197-440-010	2001	22 KIMBERLY PL	22	\$1,433.00
197-440-011	2002	120 ALAMO SPRINGS	23	\$1,433.00
197-440-012	2013	122 ALAMO SPRINGS	24	\$1,433.00
197-440-013	2013	124 ALAMO SPRINGS	25	\$1,433.00
197-440-014	2014	115 ALAMO SPRINGS	26	\$1,433.00
197-440-015	2013	117 ALAMO SPRINGS	27	\$1,433.00
197-440-016	2013	119 ALAMO SPRINGS	28	\$1,433.00
197-440-017	2015	121 ALAMO SPRINGS	29	\$1,433.00
197-440-018	2013	123 ALAMO SPRINGS	30	\$1,433.00
197-440-019	2014	125 ALAMO SPRINGS	31	\$1,433.00
197-450-003	2001	33 KIMBERLEY PL	16	\$1,433.00
197-450-004	2006	131 ALAMO SPRINGS	32	\$1,433.00
197-450-005	2013	133 ALAMO SPRINGS	33	\$1,433.00
197-450-006	2002	135 ALAMO SPRINGS	34	\$1,433.00
197-450-007	2016	330 CORRIE PL	35	\$1,433.00
197-450-008	2014	331 CORRIE PL	36	\$1,433.00
197-450-009	2014	332 CORRIE PL	37	\$1,433.00
197-450-010	2001	334 CORRIE PL	39	\$1,433.00
197-450-011	2000	335 CORRIE PL	40	\$1,433.00
197-450-012	2001	336 CORRIE PL	41	\$1,433.00
197-450-013	2008	337 CORRIE PL	42	\$1,433.00
197-450-014	2001	338 CORRIE PL	43	\$1,433.00
197-450-015	2002	339 CORRIE PL	44	\$1,433.00
197-450-016	2001	340 CORRIE PL	45	\$1,433.00
197-460-008	2003	25 KIMBERLY PL	12	\$1,433.00
197-460-009	2003	27 KIMBERLY PL	13	\$1,433.00
197-460-010	2001	141 ALAMO SPRINGS	46	\$1,433.00
197-460-011	2015	143 ALAMO SPRINGS	47	\$1,433.00
197-460-012	2001	147 ALAMO SPRINGS	48	\$1,433.00
197-460-013	2001	149 ALAMO SPRINGS	49	\$1,433.00
197-460-014	2014	151 ALAMO SPRINGS	50	\$1,433.00
197-460-015	2001	152 ALAMO SPRINGS	51	\$1,433.00
197-460-016	2006	150 ALAMO SPRINGS	52	\$1,433.00
197-460-017	2001	148 ALAMO SPRINGS	53	\$1,433.00
<b>40 Parcels</b>			<b>Total Revenue: \$57,320.00</b>	

C.11

**THE BOARD OF SUPERVISORS OF CONTRA COSTA COUNTY, CALIFORNIA**  
**and for Special Districts, Agencies and Authorities Governed by the Board**

Adopted this Resolution on 07/27/2021 by the following vote:

**John Gioia**  
**Candace Andersen**  
**Diane Burgis**  
**Karen Mitchoff**  
**Federal D. Glover**

**AYE:**  5

**NO:**

**ABSENT:**

**ABSTAIN:**

**RECUSE:**



**Resolution No. 2021/200**

IN THE MATTER OF: Confirmation of Fiscal Year 2021-2022 Final Annual Report for County Service Area M-30 and levy of service charges (Alamo Springs)

WHEREAS, the Board on June 8, 2021, adopted Resolution No. 2021/143, confirming the Fiscal Year 2021-2022 Tentative Annual Report for County Service Area (CSA) M-30.

WHEREAS, the Public Works Director has presented to the Board a Fiscal Year 2021-2022 Final Annual Report conforming to the County's official assessment roll for Fiscal Year 2021-2022, pursuant to County Ordinance Code section 1012-2.612; and

WHEREAS, the Board has reviewed and finds no cause to modify the Final Annual Report.

NOW, THEREFORE, BE IT RESOLVED that the Board hereby CONFIRMS the Fiscal Year 2021-2022 Final Annual Report for CSA M-30 as presented and DECLARES that this Resolution constitutes the levy of the service charges therein for Fiscal Year 2021-2022.

I hereby certify that this is a true and correct copy of an action taken and entered on the minutes of the Board of Supervisors on the date shown.

**ATTESTED: July 27, 2021**

Monica Nino, County Administrator and Clerk of the Board of Supervisors

*Stacey M. Boyd*  
By: Stacey M. Boyd, Deputy

Contact: Jessi Duffy (925) 313-2286

cc: Laura Strobel, County Administrator, CAO, Robert Campbell, Auditor Controller, Maryann Mason, County Counsel, Gus Kramer, County Assessor, Brian Brown, Francisco & Associates, Inc., Diana Oylar - Finance, Jocelyn LaRocque- Engineering Services, Carl Roner- Special Districts, Rochelle Johnson - Special Districts, Jessi Duffy- Special Districts



**Contra  
Costa  
County**

To: Board of Supervisors  
From: Brian M. Balbas, Public Works Director/Chief Engineer  
Date: July 27, 2021

Subject: ADOPT Resolution No. 2021/201 confirming Fiscal Year 2021-2022 Final Annual Report for County Service Area M-31 and levying the Service Charges.

**RECOMMENDATION(S):**

1. ACCEPT the filing of the Fiscal Year 2021-2022 Final Annual Report on service charges in County Service Area (CSA) M-31 ("Final Annual Report"), a copy of which is attached.
2. ADOPT Resolution No. 2021/201, confirming the Final Annual Report and levying the service charges set forth in the report.
3. DIRECT the Clerk of the Board to file certified copies of the Final Annual Report and Resolution No. 2021/201 with the County Auditor-Controller.
4. DIRECT the County Auditor-Controller to include the service charges on the assessment roll for Fiscal Year 2021-2022, the service charge for each parcel to appear as a separate item on the tax bill, pursuant to County Ordinance Code section 1012-2.614.

**FISCAL IMPACT:**

The levy of the annual service charges in CSA M-31 will provide revenues for transportation demand management services. The CSA M-31 total revenue was \$345,879.26 for Fiscal

APPROVE  OTHER  
 RECOMMENDATION OF CNTY ADMINISTRATOR  RECOMMENDATION OF BOARD COMMITTEE

Action of Board On: **07/27/2021**  APPROVED AS RECOMMENDED  OTHER

Clerks Notes:

**VOTE OF SUPERVISORS**

AYE: John Gioia, District I Supervisor  
Candace Andersen, District II Supervisor  
Diane Burgis, District III Supervisor  
Karen Mitchoff, District IV Supervisor  
Federal D. Glover, District V Supervisor

I hereby certify that this is a true and correct copy of an action taken and entered on the minutes of the Board of Supervisors on the date shown.

ATTESTED: July 27, 2021

Monica Nino, County Administrator and Clerk of the Board of Supervisors

Contact: Jessi Duffy (925)  
313-2286

By: Stacey M. Boyd, Deputy



### FISCAL IMPACT: (CONT'D)

Year 2020-2021 and will be \$350,796.94 in Fiscal Year 2021-2022. This increase is based on the change in the Consumer Price Index (CPI) for the San Francisco Bay Area (All Urban Consumers). The service charges for CSA M-31 were \$75.41/developed residential unit and \$0.1327 per developed commercial square foot in Fiscal Year 2020-2021. The service charges for CSA M-31 are \$76.59/developed residential unit and \$0.1348 per developed commercial square foot in Fiscal Year 2021-2022.

### BACKGROUND:

The maximum service charges may be adjusted annually to reflect the prior year's change in the Consumer Price Index (CPI) for All Urban Consumers.

On June 8, 2021, the Board of Supervisors conducted a public hearing and adopted Resolution No. 2021/144 confirming the Fiscal Year 2021-2022 Tentative Annual Report on proposed service charges for CSA M-31. CSA M-31 provides transportation demand management services.

On July 1, 2021, the County Assessor released the official assessment roll for Contra Costa County for Fiscal Year 2021-2022. Thereafter, pursuant to Section 1012-2.612 of the County Ordinance Code, the Public Works Director directed staff to determine whether the Tentative Annual Report required revision to conform to the official assessment roll. Any change to an estimated basic service charge or estimated service charge notated in the Tentative Annual Report may only be accommodated as a result of changes in ownership, changes of address, the subdivision of an existing parcel or changes in the class or land use of a parcel. Upon review of the official assessment roll, staff determined that no revisions were required. The Tentative Annual Report is the Final Annual Report.

The Board may confirm the Final Annual Report by resolution. Resolution No. 2021/201 serves to confirm the Final Annual Report and constitutes the levy of the service charge for Fiscal Year 2021-2022.

### CONSEQUENCE OF NEGATIVE ACTION:

If a resolution confirming the Fiscal Year 2021-2022 Final Annual Report is not adopted, service charges for CSA M-31 would not be levied or collected in Fiscal Year 2021-2022. Therefore, the District would be unable to provide transportation demand management services and an alternate source of funding would have to be identified.

### AGENDA ATTACHMENTS

Resolution No. 2021/201

Final Annual report Fiscal Year 2021-2022 for CSA M-31

### MINUTES ATTACHMENTS

Signed: Resolution No. 2021/201

**THE BOARD OF SUPERVISORS OF CONTRA COSTA COUNTY, CALIFORNIA**  
**and for Special Districts, Agencies and Authorities Governed by the Board**

Adopted this Resolution on 07/27/2021 by the following vote:

		<b>John Gioia</b>
		<b>Candace Andersen</b>
<b>AYE:</b>	<input type="text" value="5"/>	<b>Diane Burgis</b>
		<b>Karen Mitchoff</b>
		<b>Federal D. Glover</b>
<b>NO:</b>	<input type="text"/>	
<b>ABSENT:</b>	<input type="text"/>	
<b>ABSTAIN:</b>	<input type="text"/>	
<b>RECUSE:</b>	<input type="text"/>	



**Resolution No. 2021/201**

IN THE MATTER OF: Confirmation of Fiscal Year 2021-2022 Final Annual Report for County Service Area M-31 and levy of service charges (Contra Costa Centre Transit Village)

WHEREAS, the Board on June 8, 2021, adopted Resolution No. 2021/144, confirming the Fiscal Year 2021-2022 Tentative Annual Report for County Service Area (CSA) M-31.

WHEREAS, the Public Works Director has presented to the Board a Fiscal Year 2021-2022 Final Annual Report conforming to the County's official assessment roll for Fiscal Year 2021-2022, pursuant to County Ordinance Code section 1012-2.612; and

WHEREAS, the Board has reviewed and finds no cause to modify the Final Annual Report.

NOW, THEREFORE, BE IT RESOLVED that the Board hereby CONFIRMS the Fiscal Year 2021-2022 Final Annual Report for CSA M-31 as presented and DECLARES that this Resolution constitutes the levy of the service charges therein for Fiscal Year 2021-2022.

I hereby certify that this is a true and correct copy of an action taken and entered on the minutes of the Board of Supervisors on the date shown.

**Contact: Jessi Duffy (925) 313-2286**

**ATTESTED: July 27, 2021**

Monica Nino, County Administrator and Clerk of the Board of Supervisors

By: Stacey M. Boyd, Deputy

**cc:** Laura Strobel, County Administrator, CAO, Robert Campbell, Auditor Controller, Maryann Mason, County Counsel, Gus Kramer, County Assessor, Brian Brown, Francisco & Associates, Inc., Diana Oyler - Finance, Jocelyn LaRocque- Engineering Services, Carl Roner- Special Districts, Rochelle Johnson - Special Districts, Jessi Duffy- Special Districts

**FINAL ANNUAL REPORT  
FISCAL YEAR 2021-2022**

**CONTRA COSTA COUNTY SERVICE AREA M-31  
(Contra Costa Centre Transit Village)**

**Transportation Demand Management Services**

**July 27, 2021**

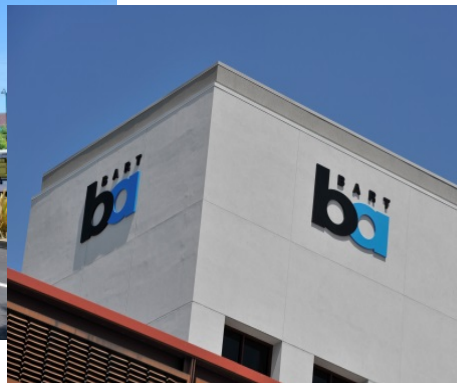

**Board of Supervisors**

John Gioia, District 1  
Candace Andersen, District 2  
Diane Burgis, District 3  
Karen Mitchoff, District 4  
Federal Glover, District 5

Prepared by  
**Contra Costa County  
Public Works Department**

## **BACKGROUND INFORMATION**

In 2002 it was recognized that the area commonly known as Contra Costa Centre Transit Village, in the unincorporated portion of Contra Costa County, would be redeveloped, creating a need for new transit services. Contra Costa Centre Transit Village is located east of Interstate 680.

The Contra Costa Centre Transit Village benefits residents and employees with a variety of travel mode options. A core element of the travel mode options for residents and employees, and a key traffic mitigation measure in the California Environmental Quality Act (CEQA) documents certified at the time of adoption and amendment of the Contra Costa Centre Transit Village Specific Plan, was the establishment of Transportation Demand Management (TDM) programs. TDM programs include carpooling, vanpooling, ridesharing, flex time, staggered work hours, guaranteed ride home, telecommuting, etc. The property owners within Contra Costa Centre Transit Village collectively had a mandate to achieve at least 30% TDM performance (i.e. 30% or more of the area employees arrive at work via something other than a single-occupied car).

The Contra Costa Centre Transit Village Association is the collective mechanism by which the developer/property owner's obligation for TDM programs is achieved. The Contra Costa Centre Transit Village Association is a private non-profit corporation whose membership consists of the property owners in the area. It has been in existence since the mid-1980s.

On April 23, 2002, the Board of Supervisors approved Resolution Nos. 2002/256 and 2002/257 which recommended to the Local Agency Formation Commission of Contra Costa County (LAFCO) the formation of County Service Area (CSA) M-31, Contra Costa Centre Transit Village.

The properties within CSA M-31 receive a special and distinct benefit over and above the general benefits received by the public at-large in the form of extended TDM services. These extended transportation services consist of the implementation of TDM programs as discussed in this report and in the Plan for Providing Services for CSA M-31, which is on file with LAFCO. Resolution 2002/256 further stated that CSA M-31 services should be supported by a benefit assessment, service charge or special tax levy on parcels that receive this special and distinct benefit from the CSA M-31 services.

On June 11, 2002, the Board of Supervisors conducted a public hearing and subsequently approved Resolution 2002/362 which authorized the annual levy of benefit assessments or service charge on the parcels located within CSA M-31 to fund TDM programs.

On July 10, 2002, LAFCO conducted a public hearing and subsequently approved Resolution 02-19 which formed CSA M-31.

For each year since Fiscal Year 2002-2003, benefit assessments or service charges have been levied within CSA M-31.

On June 3, 2008, by Resolution No. 2008/366, the Board of Supervisors approved the annexation of Subdivision 05-8950 (Pleasant Hill BART Redevelopment Property) into CSA M-31. This annexation was subsequently approved by LAFCO Resolution 08-19 on August 13, 2008.

The following is a list of programs and services that have been proposed to be funded in Fiscal Year 2021-2022 by CSA M-31:

- 1) Transit Subsidy Program: Load on Clipper card \$50 value BART fare for \$20. Must pledge to take BART to work a minimum of three days per week.
  - 80 participants for nine months
- 2) Carpool Incentive Program: Provide two \$15 Chevron gas cards per carpool per month for nine months.
  - 20 participants for nine months
- 3) Bus Subsidy Program: Purchase a \$60 value monthly County Connection bus pass or reimbursement of other transit bus pass for \$30.
  - 15 participants for nine months
- 4) Bike/Walk to Work Incentive Program: Bike or walk to work at least three times per week per month, a minimum of 12 times each month, and receive a \$15 voucher.
  - 10 participants for nine months
- 5) Guaranteed Ride Home Program: This program is managed by Contra Costa Centre Transit Village. The program is an “insurance policy” against being stranded without a way to get home for commuters who take a commute alternative (carpool, vanpool, public transit, bicycle or walk) to work and have a qualified emergency which does not allow them to use the commute alternative to return home.
- 6) Mid-Day Shuttle: The mid-day shuttle, a clean air natural gas shuttle, runs from 10:30 a.m. – 2:10 p.m., Monday through Friday, with stops at all Centre buildings between the Contra Costa Centre Transit Village, the Countrywood Shopping Mall and Kohl’s, free of charge.
- 7) Green Fleet Program: The Contra Costa Centre Transit Village (CCCTV) provides employees with access to local vehicles (e.g. bicycles, electric bicycles, electric and hybrid cars) to use through the Contra Costa Centre Transit Village and vicinity during the workday. Employees are able to check-out vehicles online or electronically at various kiosk locations. The Green Fleet programs are free to CCCTV employees.
- 8) Marketing Plan: The Contra Costa Centre Transit Village markets the program through newsletters, posters, brochures and promotional handouts. Additionally, they meet with employers and employees directly, and host events and transportation fairs to ensure Centre area workers are informed of the various commute alternatives, subsidies and incentives available to them through the Contra Costa Centre Transit Village TDM Program.

These TDM services may be amended annually, including the addition or deletion of the services as required to meet the 30% TDM performance goal as determined by Contra Costa County in consultation with the Contra Costa Centre Association or its successor.

### **COVID-19 Impact**

Contra Costa Centre Association closed TDM services on March 16, 2020 to comply with the Contra Costa County Health Officer Order regarding COVID-19. On June 1, 2020, Contra Costa Centre Association reopened TDM services with the following procedures in place:

- Shuttle service resumed with the two seats nearest the driver roped off to provide social distancing;

- The shuttle driver will wear a mask and will disembark prior to passenger boarding to minimize contact;
- Shuttle passengers are required to wear masks;
- The shuttle driver will frequently wipe down contact surfaces with disinfectant wipes;
- The fleet of electric vehicles has been sent out for deep cleaning and subsequent users will be provided with sanitary wipes to clean contact surfaces;
- Disinfectant wipe will be provided to bicycle users;
- Issuance of transportation passes and subsidies, which formerly took place in the Contra Costa Centre office, will now take place outside the office on the sidewalk at the office entrance;
- Social distancing markers on the sidewalk will be provided to keep users at the appropriate spacing; and
- New signage will be posted in the Contra Costa Centre lobby informing users of the above-noted changes.

Based on the available reserves, CSA M-31 will be able to sustain operations and manage its budget despite the implementation of safety procedures due to COVID-19.

**CURRENT ANNUAL ADMINISTRATION**

Pursuant to County Ordinance Section 1012-2.6, former County Service Area Law (California Government Code Section 25210.77a), and current County Service Area Law (California Government Code Section 24210.3, subd. (d)), the Tentative Annual Report has been filed with the Clerk of the Board of Supervisors, public notice has been completed as required, and the Board conducted a Public Hearing and then made a determination on each estimated service charge in the tentative report. Contra Costa Board of Supervisors reviewed the Tentative Annual Report in accordance with Resolution No. 2021/144, on June 8, 2021, and conducted a Public Hearing in connection with the proceedings for CSA M-31.

Upon adoption of the Final Annual Report by the Board of Supervisors, the charges contained herein will be collected on the property tax roll of Contra Costa County in the same manner, by the same persons, at the same time as, and together with the County's property taxes.

**Legal Authority**

As required by County Ordinance Section 1012-2.6, former County Service Area Law (California Government Code Section 25210.77a), and current County Service Area Law (California Government Code Section 24210.3, subd. (d)), the Final Annual Report includes the following minimum information as shown in the Service Charge Roll:

1. A description of each parcel of real property receiving the miscellaneous extended service;
2. The basic service charge;
3. The estimated amount of the service charge for each parcel for such year; and
4. A parcel list identifying each parcel receiving services that allows parcel owners to find their property on the list and determine the proposed charge.

This annual report also includes an estimate of annual costs, the method of apportionment as additional information to allow the reader to better understand what services are being paid for, what is the total annual cost for the services provided, and how the cost of services are spread to each individual parcel.

**CSA M-31 Contra Costa Centre Transit Village Final Annual Report  
Fiscal Year 2021-2022**

**ESTIMATE OF ANNUAL COST**

The Fiscal Year 2020-2021 projected and Fiscal Year 2021-2022 proposed revenues and expenditures are shown below. A special fund has been set up for the collection of revenues and the coding of expenditures for CSA M-31. The total cost to provide the TDM services can be recovered from the collection of these service charges. Incidental expenses including administration, engineering fees, legal fees, and all other costs associated with the TDM services may also be included.

When CSA M-31 was formed for the ongoing funding of the Contra Costa Centre Transit Village's TDM Program, a financial analysis was performed to provide the framework for an operating budget for the proposed extended transportation demand management services. This was based on the estimated expenses for each TDM service program component (carpooling, vanpooling, ridesharing, flex time, staggered work hours, guaranteed ride home, telecommuting, etc.). Revenues collected from the benefit assessment or service charge shall be used only for the expenditures represented in this report. Any balance remaining on July 1 at the end of the fiscal year must be carried over to the next fiscal year.

<b>CSA M-31 Pleasant Hill BART TDM Fund 247600 Org 7476</b>	<b>FY 2020-21 Est YE Total</b>	<b>FY 2021-22 Budget</b>
<b>Fund Balance as of June 30:</b>	<b>\$ 75,542.94</b>	<b>\$ 96,607.22</b>
<b>Revenue</b>		
Taxes and Assessments	\$ 345,879.26	\$ 350,796.94
<b>TOTAL CURRENT REVENUE</b>	<b>\$ 421,422.20</b>	<b>\$ 447,404.16</b>
<b>Expenditures</b>		
Publications & Legal Notices	\$ (200.00)	\$ (200.00)
Professional/Specialized Svcs (Non-County)	\$ (321,000.00)	\$ (350,000.00)
Professional/Specialized Svcs (Non-County)	\$ (2,550.00)	\$ (3,000.00)
Taxes and Assessments	\$ (264.45)	\$ (300.00)
Interfund Exp - Gov/Gov (County Counsel)	\$ -	\$ (200.00)
Reimbursements - Gov/Gov (County Staff)	\$ (800.53)	\$ (1,000.00)
<b>TOTAL CURRENT EXPENDITURES</b>	<b>\$ (324,814.98)</b>	<b>\$ (354,700.00)</b>
<b>Capital Improvement Projects and Reserves</b>		
Capital Improvements	\$ -	\$ -
Operating Reserves (up to 50% of Expenditures)	\$ (96,607.22)	\$ (92,704.16)
<b>TOTAL Capital Improvement Projects and Reserves</b>	<b>\$ (96,607.22)</b>	<b>\$ (92,704.16)</b>
<b>AVAILABLE SURPLUS FOR ENSUING YEAR</b>	<b>\$ -</b>	<b>\$ -</b>

<sup>(\*)</sup> The shown Projected Fund Balance as of June 30, 2021 assumes that Operating and Future Maintenance/Capital Improvement Reserves will not be used in FY 2020-21.



**BOUNDARY MAP**

The general boundaries of the CSA are shown herein. The lines and dimensions of each parcel within the CSA are those lines and dimensions shown on the maps of the Contra Costa County Assessor for the year in which this report was prepared and are incorporated by reference herein and made part of this report.

A copy of the Boundary Map is shown on the following page.

# Contra Costa County Service Area (CSA) M-31 (Contra Costa Centre Transit Village) Boundary Map

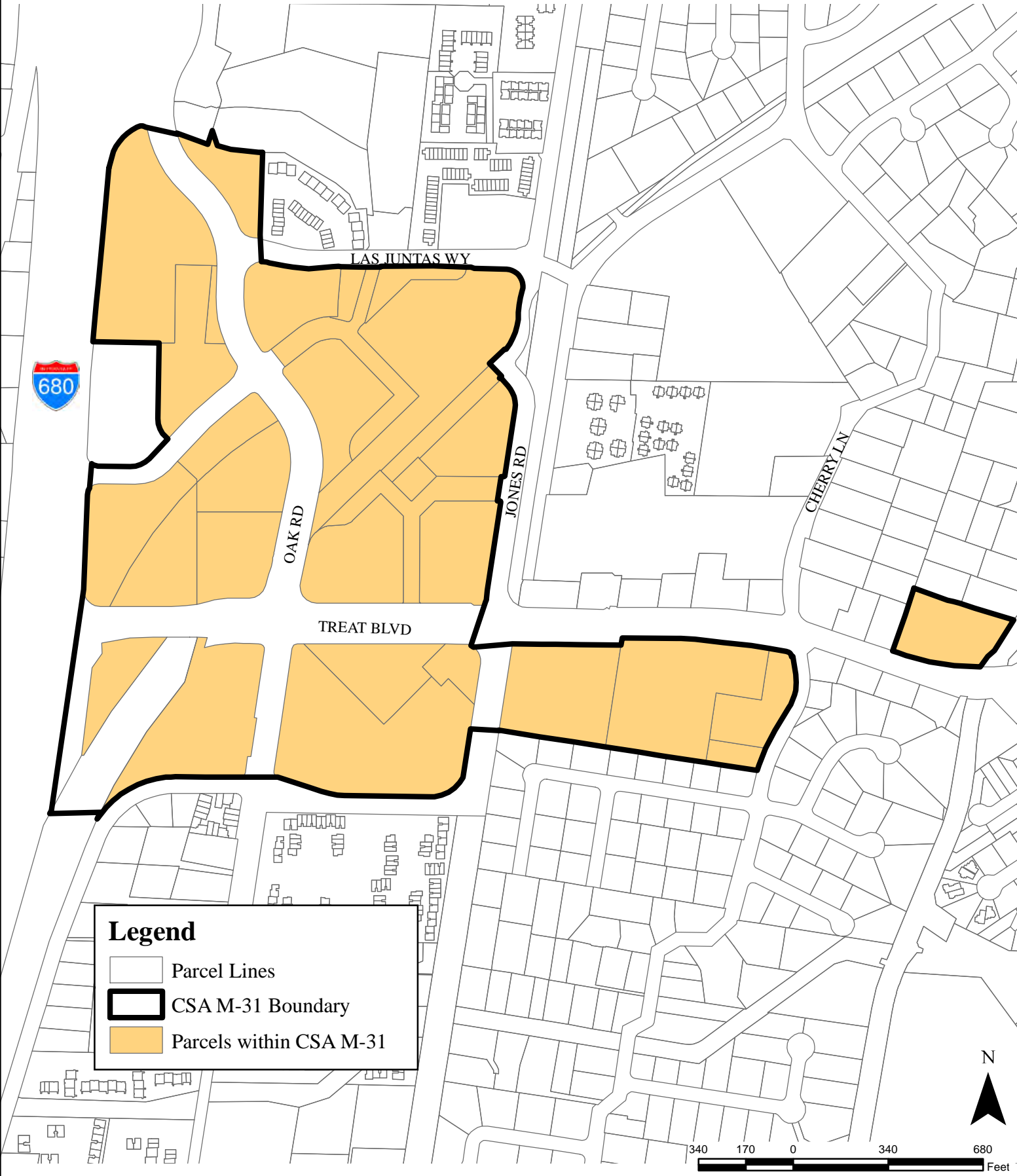

## **METHOD OF APPORTIONMENT**

### **Special vs. General Benefit**

On November 5, 1996, California voters approved Proposition 218 entitled "Right to Vote On Taxes Act" which added Articles XIII C and XIII D to the California Constitution. While its title refers only to taxes, Proposition 218 establishes new procedural requirements for fees, charges and benefit assessments.

Proposition 218 procedures stipulate that even if charges or benefit assessments are initially exempt from Proposition 218, future increases in the charges or benefit assessments must comply with the provisions of Proposition 218. However, if the future increase in the charge or benefit assessment were anticipated in the charge or benefit assessment formula when approved by property owners (e.g., consumer price index increases or a predetermined cap) then the future increase in the charge or benefit assessment would be in compliance with the intent and provisions of Proposition 218.

Proposition 218 provides that "only special benefits are assessable" and defines a special benefit as a particular and distinct benefit conferred on real property and not a general benefit received by the public at large. Parcels located within the boundaries of the CSA will be assessed for the operation and services associated with the TDM Program as described herein within the report, if they receive a special and direct benefit from the services. Furthermore, the identification and separation of general benefits from the special benefits follows for CSA M-31.

Special benefits are conferred on property within the CSA from the TDM Program and associated services by enhancing the desirability of property within the CSA due to the additional methods of vehicular and pedestrian access available to property, by increasing access to transit related services, providing economic opportunities, driving community growth and revitalization, and by reducing levels of traffic congestion within the CSA.

Properties outside of CSA M-31 do not enjoy the Transportation Demand Management Program and the associated services by the CSA and therefore property outside the boundaries of the CSA do not receive the special benefits. The services within the CSA was specifically designed and created to provide additional and improved public resources for the direct advantage of property inside the CSA, and not the public at large. The boundaries of the CSA have been narrowly drawn to include only those parcels that receive a direct advantage from the services.

In addition to the special and direct benefits the property owners receive within the CSA from the services, it has been determined that no general benefits are associated with TDM services within CSA M-31 because the conferred special benefits that are provided to the assessed property are not provided to other parcels and which real property in general and the public at large do not share.

The annual service charge pays for the TDM Program and associated services provided within CSA M-31. The enhanced public services provided within CSA M-31 confer a special benefit to property in the CSA. Transportation Demand Management services associated with CSA M-31 are only provided to parcels within the CSA and are not provided to the general public. Without the charges, the parcels located in the unincorporated area would receive no Transportation Demand Management Program services. Therefore, the services provided in CSA M-31 are 100% special benefit to the parcels within the CSA.

**Methodology**

The total operation and maintenance costs for the extended public services are apportioned in accordance with the methodology that is consistent with standard practices.

**Developed Residential Property:** Developed Residential Property consists of property which has had a residential building permit issued prior to April 30 and is classified by the County Assessor's office as single-family residential, multi-family residential, apartment, condominium, townhome, townhouse, co-op, cluster home, or any other type of property which has been developed for residential use for which occupants live and occupy for extended periods of time. Developed Residential Property does not include hotel and motel use.

**Developed Commercial Property:** Developed Commercial Property consists of property which has had a commercial building permit issued prior to April 30 and is classified by the County Assessor's office as commercial property. Developed Commercial Property includes, but is not limited to, retail stores and shopping centers, office buildings, conference centers, hotels and motels, or any other type of property which has been developed for commercial use.

**Exempt Property:** Exempt Property consists of property not classified as Developed Residential Property or Developed Commercial Property. However, Exempt Property does include property that has been previously classified as Developed Residential Property or Developed Commercial Property which has subsequently had the building structure located on the parcel demolished prior to April 30. This parcel would then remain as an Exempt Property until such time another building permit is issued prior to April 30 to reclassify the parcel as Developed Residential Property or Developed Commercial Property. Exempt Property also includes: parking lots, parking garages, roadways, open space and undeveloped property for which a building permit has not been issued prior to April 30.

The methodology for calculating the service charge per parcel for the Services is explained below.

**Developed Residential Property -** It is anticipated that not all of the TDM programs will be provided to the Developed Residential Property owners. The most viable programs to reduce the number of single occupied vehicular trips are the Shuttle Program in conjunction with the Marketing Program. The cost to provide these programs to the Developed Residential Property owners at build-out was estimated to be \$28,386.36 per year (in FY 2007-2008 dollars). Since each residential unit is similar in size and receives the same degree of benefit from the residential TDM programs, each residential unit is charged an equal share of the Residential TDM program costs. It is anticipated that there will be 522 residential units at build-out. Therefore, in Fiscal Year 2007-08 the maximum annual charge was set at \$54.38 per residential unit.

**Developed Commercial Property -** It is anticipated that all TDM programs will be provided to the Developed Commercial Property owners. The cost to provide these TDM services to Developed Commercial Property owners at build-out was estimated to be \$238,121.84 per year (in Fiscal Year 2007-08 dollars). For Developed Commercial Property, the amount of building floor area directly correlates to the number of potential employees located on each parcel. These total floor area numbers are used to calculate the proportional special benefit received by each Developed Commercial Parcel within the District. Building floor area is defined by the gross square footage of the buildings exclusive of parking. The building square footage is shown on the Service Charge List in the following pages and serves as the basis for calculation of the annual charges for Developed Commercial Property. It is anticipated that there will be 2,487,190 square feet of commercial development at build-out. Therefore, in Fiscal Year 2007-08 the maximum annual charge rate was set at \$0.0957 per square foot.

**Service Charge Rate**

The maximum charge rates may be adjusted annually to reflect the prior year's change in the Consumer Price Index (CPI) for All Urban Consumers for the Bay Area: San Francisco-Oakland-San Jose. The base CPI is June 2007 (216.123). Any change in the rate, which is the result of the change in the CPI shall not be deemed an increase in the service charge subject to the requirements of Proposition 218.

For Fiscal Year 2021-2022 the allowed maximum rate is shown below and has been calculated as follows:

The February 2021 CPI is 304.387; this is a 1.57% increase over the February 2020 CPI.

**Developed Residential**

\$75.41/residential unit in Fiscal Year 2020-2021  
+1.57% CPI increase for FY 2021-2022 = \$76.59

**Developed Commercial**

\$0.13270/square foot in Fiscal Year 2020-2021  
+1.57% CPI increase for FY 2021-2022 = \$0.13480

In Fiscal Year 2021-2022, it is recommended based upon projected expenditures, that the maximum rate of \$76.59/residential unit and \$0.1348/square foot be collected. It is estimated \$350,796.94 in revenue will be needed to provide the services referenced above in Fiscal Year 2021-2022.

**SERVICE CHARGE ROLL**

A list, of those parcels to be charged for Fiscal Year 2021-2022, including a description of each parcel to be charged is included on the following page.

**CSA M-31 Contra Costa Centre Transit Village Final Annual Report  
Fiscal Year 2021-2022**

**SERVICE CHARGE ROLL**  
**FISCAL YEAR 2021-2022**

<b>Assessor Parcel Number</b>	<b>Estimated Residential Units</b>	<b>Estimated Commercial Building Sq. Ft.</b>	<b>Residential Rate</b>	<b>Commercial Rate</b>	<b>FY 2021-22 Amount</b>	<b>Property Owner Name</b>
148-202-057	0	51,000	\$0.00	\$0.1348	\$6,874.80	LANE 520 ALMANOR LLC
148-221-033	0	102,000	\$0.00	\$0.1348	\$13,749.60	HOFMANN HOLDINGS LP
148-221-040	200	0	\$76.59	\$0.1348	\$15,318.00	SAN FRANCISCO BART
148-221-041	200	16,316	\$76.59	\$0.1348	\$17,624.18	SAN FRANCISCO BART
148-221-042	185	25,875	\$76.59	\$0.1348	\$17,309.04	SAN FRANCISCO BART
148-221-044	37	0	\$76.59	\$0.1348	\$2,527.46	SAN FRANCISCO BART
148-250-083	0	216,400	\$0.00	\$0.1348	\$29,170.72	ASHFORD WALNUT CREEK LP
148-250-090	0	205,700	\$0.00	\$0.1348	\$27,728.36	DWF V 2999 OAK LLC
148-270-050	0	30,000	\$0.00	\$0.1348	\$4,044.00	NOR CAL CO L P
148-470-001	0	375,000	\$0.00	\$0.1348	\$50,550.00	TREAT TOWERS OWNER LLC
148-480-011	0	195,000	\$0.00	\$0.1348	\$26,286.00	55 OAKWC OWNER LLC
148-480-014	0	255,218	\$0.00	\$0.1348	\$34,403.38	CSAA INTER-INSURANCE
172-011-022	0	253,500	\$0.00	\$0.1348	\$34,171.80	CSHV PACIFIC PLAZA LLC
172-020-042	0	125,000	\$0.00	\$0.1348	\$16,850.00	PERA URBAN WEST CORP
172-020-047	0	200,000	\$0.00	\$0.1348	\$26,960.00	WILSON THOMAS D
172-031-022	0	80,000	\$0.00	\$0.1348	\$10,784.00	JOHN MUIR MEDICAL CENTER
172-031-023	0	122,000	\$0.00	\$0.1348	\$16,445.60	1450 TREAT BOULEVARD INC
<b>Total</b>	<b>622</b>	<b>2,253,009</b>			<b>\$350,796.94</b>	

C.12

**THE BOARD OF SUPERVISORS OF CONTRA COSTA COUNTY, CALIFORNIA**  
**and for Special Districts, Agencies and Authorities Governed by the Board**

Adopted this Resolution on 07/27/2021 by the following vote:

		<b>John Gioia</b>
		<b>Candace Andersen</b>
<b>AYE:</b>	<input type="checkbox"/> 5	<b>Diane Burgis</b>
		<b>Karen Mitchoff</b>
		<b>Federal D. Glover</b>
<b>NO:</b>	<input type="checkbox"/>	
<b>ABSENT:</b>	<input type="checkbox"/>	
<b>ABSTAIN:</b>	<input type="checkbox"/>	
<b>RECUSE:</b>	<input type="checkbox"/>	



**Resolution No. 2021/201**

**IN THE MATTER OF:** Confirmation of Fiscal Year 2021-2022 Final Annual Report for County Service Area M-31 and levy of service charges (Contra Costa Centre Transit Village)

WHEREAS, the Board on June 8, 2021, adopted Resolution No. 2021/144, confirming the Fiscal Year 2021-2022 Tentative Annual Report for County Service Area (CSA) M-31.

WHEREAS, the Public Works Director has presented to the Board a Fiscal Year 2021-2022 Final Annual Report conforming to the County's official assessment roll for Fiscal Year 2021-2022, pursuant to County Ordinance Code section 1012-2.612; and

WHEREAS, the Board has reviewed and finds no cause to modify the Final Annual Report.

NOW, THEREFORE, BE IT RESOLVED that the Board hereby CONFIRMS the Fiscal Year 2021-2022 Final Annual Report for CSA M-31 as presented and DECLARES that this Resolution constitutes the levy of the service charges therein for Fiscal Year 2021-2022.

I hereby certify that this is a true and correct copy of an action taken and entered on the minutes of the Board of Supervisors on the date shown.

**ATTESTED: July 27, 2021**

Monica Nino, County Administrator and Clerk of the Board of Supervisors

By: *Stacey M. Boyd*  
Stacey M. Boyd, Deputy

Contact: Jessi Duffy (925) 313-2286

cc: Laura Strobel, County Administrator, CAO, Robert Campbell, Auditor Controller, Maryann Mason, County Counsel, Gus Kramer, County Assessor, Brian Brown, Francisco & Associates, Inc., Diana Oyler - Finance, Jocelyn LaRocque- Engineering Services, Carl Roner- Special Districts, Rochelle Johnson - Special Districts, Jessi Duffy- Special Districts





**Contra  
Costa  
County**

To: Board of Supervisors  
From: Brian M. Balbas, Public Works Director/Chief Engineer  
Date: July 27, 2021

Subject: ADOPT Resolution No. 2021/202 confirming Fiscal Year 2021/2022 Final Annual Report for County Service Area T-1 and Levying the Service Charges.

**RECOMMENDATION(S):**

1. ACCEPT the filing of the Fiscal Year 2021-2022 Final Annual Report on service charges in County Service Area (CSA) T-1 ("Final Annual Report"), a copy of which is attached.
2. ADOPT Resolution No. 2021/202, confirming the Final Annual Report and levying the service charges set forth in the report.
3. DIRECT the Clerk of the Board to file certified copies of the Final Annual Report and Resolution No. 2021/202 with the County Auditor-Controller.
4. DIRECT the County Auditor-Controller to include the service charges on the assessment roll for Fiscal Year 2021-2022, the service charge for each parcel to appear as a separate item on the tax bill, pursuant to County Ordinance Code section 1012-2.614.

**FISCAL IMPACT:**

The levy of the annual service charges in CSA T-1 will provide revenues for public transit services. The CSA T-1 annual total revenue was \$606,818.54 for Fiscal Year 2020-2021

APPROVE  OTHER  
 RECOMMENDATION OF CNTY ADMINISTRATOR  RECOMMENDATION OF BOARD COMMITTEE

Action of Board On: **07/27/2021**  APPROVED AS RECOMMENDED  OTHER

Clerks Notes:

**VOTE OF SUPERVISORS**

AYE: John Gioia, District I Supervisor  
Candace Andersen, District II Supervisor  
Diane Burgis, District III Supervisor  
Karen Mitchoff, District IV Supervisor  
Federal D. Glover, District V Supervisor

I hereby certify that this is a true and correct copy of an action taken and entered on the minutes of the Board of Supervisors on the date shown.

ATTESTED: July 27, 2021

Monica Nino, County Administrator and Clerk of the Board of Supervisors

Contact: Jessi Duffy (925)  
313-2286

By: Stacey M. Boyd, Deputy

FISCAL IMPACT: (CONT'D)

and will be \$627,149.20 in Fiscal Year 2021-2022. The increase is based on the Consumer Price Index (CPI) for the San Francisco Bay Area (All Urban Consumers). The number of parcels levied increased from 1,172 in Fiscal Year 2020-2021 to 1,187 in Fiscal Year 2021-2022. The service charge was \$466.36/developed equivalent dwelling unit in Fiscal Year 2020-2021 and will be \$475.69/developed equivalent dwelling unit in Fiscal Year 2021-2022.

BACKGROUND:

The maximum service charge may be adjusted annually to reflect 2% or the prior year's change in the Consumer Price Index (CPI) for All Urban Consumers, whichever is greater.

On June 8, 2021, the Board of Supervisors conducted a public hearing and adopted Resolution No. 2021/145 confirming the Fiscal Year 2021-2022 Tentative Annual Report on proposed service charges for CSA T-1. CSA T-1 provides public transit services.

On July 1, 2021, the County Assessor released the official assessment roll for Contra Costa County for Fiscal Year 2021-2022. Thereafter, pursuant to Section 1012-2.612 of the County Ordinance Code, the Public Works Director directed staff to determine whether the Tentative Annual Report required revision to conform to the official assessment roll. Any change to an estimated basic service charge or estimated service charge notated in the Tentative Annual Report may only be accommodated as a result of changes in ownership, changes of address, the subdivision of an existing parcel or changes in the land use code of a parcel. Upon review of the official assessment roll, staff determined that no revisions to the Tentative Annual Report were required to conform to the official assessment roll. The Tentative Annual Report is the Final Annual Report. See Attachment 1.

The Board may confirm the Final Annual Report by resolution. Resolution No. 2021/202 serves to confirm the Final Annual Report and constitutes the levy of the service charge for Fiscal Year 2021-2022.

CONSEQUENCE OF NEGATIVE ACTION:

If a resolution confirming the Fiscal Year 2021-2022 Final Annual Report is not adopted, service charges for CSA T-1 would not be levied or collected in Fiscal Year 2021-2022. Therefore, the District would be unable to provide public transit services and an alternate source of funding would have to be identified.

AGENDA ATTACHMENTS

Resolution No. 2021/202

Final Annual Report Fiscal Year 2021-2022 for CSA T-1

MINUTES ATTACHMENTS

Signed: Resolution No. 2021/202

**THE BOARD OF SUPERVISORS OF CONTRA COSTA COUNTY, CALIFORNIA**  
**and for Special Districts, Agencies and Authorities Governed by the Board**

Adopted this Resolution on 07/27/2021 by the following vote:

		<b>John Gioia</b>
		<b>Candace Andersen</b>
<b>AYE:</b>	<input type="text" value="5"/>	<b>Diane Burgis</b>
		<b>Karen Mitchoff</b>
		<b>Federal D. Glover</b>
<b>NO:</b>	<input type="text"/>	
<b>ABSENT:</b>	<input type="text"/>	
<b>ABSTAIN:</b>	<input type="text"/>	
<b>RECUSE:</b>	<input type="text"/>	



**Resolution No. 2021/202**

IN THE MATTER OF: Confirmation of Fiscal Year 2021-2022 Final Annual Report for County Service Area T-1 and levy of service charges (Public Transit)

WHEREAS, the Board on June 8, 2021, adopted Resolution No. 2021/145, confirming the Fiscal Year 2021-2022 Tentative Annual Report for County Service Area (CSA) T-1.

WHEREAS, the Public Works Director has presented to the Board a Fiscal Year 2021-2022 Final Annual Report conforming to the County's official assessment roll for Fiscal Year 2021-2022, pursuant to County Ordinance Code section 1012-2.612; and

WHEREAS, the Board has reviewed and finds no cause to modify the Final Annual Report.

NOW, THEREFORE, BE IT RESOLVED that the Board hereby CONFIRMS the Fiscal Year 2021-22 Final Annual Report for CSA T-1 as modified and DECLARES that this Resolution constitutes the levy of the service charges therein for Fiscal Year 2021-2022.

I hereby certify that this is a true and correct copy of an action taken and entered on the minutes of the Board of Supervisors on the date shown.

**Contact: Jessi Duffy (925) 313-2286**

**ATTESTED: July 27, 2021**

Monica Nino, County Administrator and Clerk of the Board of Supervisors

By: Stacey M. Boyd, Deputy

**cc:** Laura Strobel, County Administrator, CAO, Robert Campbell, Auditor Controller, Maryann Mason, County Counsel, Gus Kramer, County Assessor, Brian Brown, Francisco & Associates, Inc., Diana Oyler - Finance, Jocelyn LaRocque- Engineering Services, Carl Roner- Special Districts, Rochelle Johnson - Special Districts, Jessi Duffy- Special Districts

**FINAL ANNUAL REPORT  
FISCAL YEAR 2021-2022**

**CONTRA COSTA COUNTY SERVICE AREA T-1  
(Public Transit)**

**July 27, 2021**



**Board of Supervisors**

John Gioia, District 1  
Candace Andersen, District 2  
Diane Burgis, District 3  
Karen Mitchoff, District 4  
Federal Glover, District 5

Prepared by  
**Contra Costa County  
Public Works Department**

## **BACKGROUND INFORMATION**

In 2008 a development project commonly known as the Integrated Project (“Project”) was permitted in the unincorporated area of Contra Costa County, just east of the Town of Danville. The project is also known as Alamo Creek/Intervening Properties Development and constitutes approximately 767 acres located south of Camino Tassajara between Hansen Lane and Finley Road.

Wilbur Smith Associates (WSA) completed a Transit Improvements Study of the Project in March 2005. The study acknowledged that a limited market for transit services and consequently a limited transit service is offered in the study area. The study concluded that a latent demand for transit could be satisfied if a regular commuter service were provided. Given the size of the Integrated Project and the workplace destination and commuting behavior of the adjacent census tracts as outlined by a census-based demographic analysis, a weekday rush-hour commuter service would provide the greatest benefit of transit services under consideration. Specifically, the report recommended that the proposed transit service include the Walnut Creek Bay Area Rapid Transit (BART) station and Bishop Ranch business park as destinations. The desired level of service was based on an analysis of demand performed by WSA. Based on census information and a rider survey performed by BART in 1998, approximately 77 transit trips per day were expected when the project development was completed. The transit trip total was calculated by WSA as follows:

- As presented in the final Environmental Impact Report (EIR) for the Project, 10,048 daily vehicle trips would be generated at the development;
- Assuming an average vehicle occupancy of 1.05 persons per vehicle and a 92.5% vehicle mode share (automobiles constitute 92.5% of transit trips to and from the households), 13,338 person trips would be generated daily by the development;
- Based on census information, 5.37% of commuter trips to and from adjacent census tracts used public transit (716 trips);
- Approximately 97% of public transit trips used rail (assumed to be exclusive to BART; 694 trips);
- Approximately 7% of BART riders at stations nearest to the project (Dublin/Pleasanton, Walnut Creek, Lafayette) used public transit to travel to and from the station (48 trips);
- Approximately 4% of transit-based commuter trips used bus service as the primary means of transportation (29 trips); and
- Total bus demand (77 trips) includes the sum of transit trips to BART stations (48 trips) and bus trips to work (29 trips).

On June 14, 2005, the Board of Supervisors approved Resolution No. 2005/357 which recommended to Local Agency Formation Commission of Contra Costa County (LAFCO) the formation of County Service Area (CSA) T-1, Public Transit in the Danville Area.

The services provided by CSA T-1 are:

1. Extended public transit services.
2. Implementation of Transportation Demand Management programs as discussed in this report and in the Plan for Providing Services for CSA T-1 which is on file with LAFCO.

On September 14, 2005, LAFCO conducted a public hearing and subsequently approved Resolution 05-15 which formed CSA T-1.

On October 18, 2005, Resolution 2005/674 stated that the transit services should be supported by a benefit assessment or service charge on parcels that receive this special and distinct benefit.

On January 17, 2006, the Board of Supervisors conducted a public hearing and subsequently approved Resolution 2006/21 which authorized the annual levy of assessments or service charges on the parcels located within CSA T-1 to fund extended public transit services.

**CURRENT ANNUAL ADMINISTRATION**

Pursuant to County Ordinance Section 1012-2.6, former County Service Area Law (California Government Code Section 25210.77a), and current County Service Area Law (California Government Code Section 24210.3, subd. (d)), the Tentative Annual Report was filed with the Clerk of the Board of Supervisors, public notice has been completed as required, and the Board conducted a Public Hearing and then made a determination on each estimated service charge in the tentative report. Contra Costa Board of Supervisors reviewed the Tentative Annual Report in accordance with Resolution No. 2021/145, on June 8, 2021, and conducted a Public Hearing in connection with the proceedings for CSA T-1.

Upon adoption of the Final Annual Report by the Board of Supervisors, the charges contained herein will be collected on the property tax roll of Contra Costa County in the same manner, by the same persons, at the same time as, and together with the County's property taxes.

**Legal Authority**

As required by County Ordinance Section 1012-2.6, former County Service Area Law (California Government Code Section 25210.77a), and current County Service Area Law (California Government Code Section 24210.3, subd. (d)), the Final Annual Report includes the following minimum information as shown in the Service Charge Roll:

1. A description of each parcel of real property receiving the miscellaneous extended service;
2. The basic service charge;
3. The estimated amount of the service charge for each parcel for such year; and
4. A parcel list identifying each parcel receiving services that allows parcel owners to find their property on the list and determine the proposed charge.

This annual report also includes an estimate of annual costs and the method of apportionment as additional information to allow the reader to better understand what services are being paid for, what is the total annual cost for the services provided, and how the cost of services is spread to each individual parcel.

**Transit Service Implementation**

Two transportation studies were previously conducted to understand potential transit usage and travel patterns in CSA T-1. The transportation studies are Alamo Creek/Intervening Properties Transit Improvement Study by WSA in 2005 and Transit Service Survey and Report for CSA T-1 Transit District by DKS Associates in 2010.

Based on these studies, the following transit service plan is to be implemented in three phases as summarized below:

1. **Short – Term (completed in 2012): Community Outreach**  
The short-term strategy focused on community outreach to educate the residents about existing transportation options in Contra Costa County, and to seek their feedback. The community outreach program involved flyer preparation, flyer distribution, and resident feedback. This outreach effort attempted to identify commuter destinations for potential vanpools, in advance of a vanpool/shuttle transit program.

2. Mid-Term: Vanpool/Shuttle Transit Program

Based on the feedback provided by the residents, the mid-term strategy would involve a vanpool and/or shuttle service since the market for a full scale fixed route Central Contra Costa Transit Authority (County Connection) bus is not warranted at this time.

CSA T-1’s plan is to engage the residents to try public transit and build up the necessary public transit demand for a full-scale fixed bus route. In response to CSA T-1’s plan, County Connection agreed to provide a demand response and a flexible shuttle for CSA T-1 residents during the commute hours. The exact routes were to be determined by demand. Riders must be traveling from or to CSA T-1. The service area is limited to the 1.5-mile corridors along Camino Tassajara (between CSA T-1 and I-680) and I-680 (between Walnut Creek and Pleasant Hill BART stations). Riders contact County Connection to request and reserve services. Based on the demand, County Connection will determine the most efficient route for the shuttle.

The table below summarizes the ridership data since the service began on January 24, 2014. It shows a constant increase in riders annually and the positive effect the public transit of CSA T-1 has on removing peak hours and daily trips from local and regional roadways.

Summary of ridership data per year*		
Year of Service	Riders per day	Estimated number of peak hours & daily trips removed from roadways
2014	16	16
2015	17 to 18	17 to 18
2016	19	19
2017	21	21
2018	24	24
2019	25	25
2020	4.5	4.5

\* Ridership data is provided by County Connection.

The riders get picked up from their home in the CSA T-1 service area during the morning period and get picked up from the Walnut Creek BART station during the evening period. The average operating cost per passenger is comparable to the average cost for County Connection’s Paratransit (LINK) service. With the exception of the 2020-2021 COVID-19 pandemic, CSA T-1 has observed the ridership increase overtime, as more residents are utilizing the public transit service provided by CSA T-1. However, the ridership demand has not achieved the level that warrants a full-scale fixed bus route. CSA T-1 will continue this mid-term program to provide the shuttle service until there is enough public transit demand for a full-scale fixed bus route. CSA T-1 has amended the service agreement with County Connection to continue the shuttle service.

In addition to County Connection’s shuttle, CSA T-1 will also fund another service with the Measure J Traffic Congestion Relief Agency (TRAFFIX). TRAFFIX is a traffic



congestion relief program implemented in 2009 and operated cooperatively by Contra Costa County, City of San Ramon, San Ramon Valley Unified School District, and Town of Danville to reduce traffic congestion caused by children being driven to and from school in the San Ramon area. As mentioned above, although the demand for a full-scale fixed route County Connection bus is not warranted at this time, CSA T-1 recognized there is already a demand for school bus services. While waiting for transit demand to increase, CSA T-1's interim plan is to participate in providing school bus services as an interim method to reduce congestion. TRAFFIX provided data indicating there are approximately 205 students residing within CSA T-1 who attend Monte Vista High School. TRAFFIX considers 50 students as a full bus. If approximately 25 percent of the eligible students participated, a bus would be full. It was anticipated that at least 50 students would participate, resulting in a full bus. This service began in the Fall of 2014 for the 2014-2015 school year. TRAFFIX reported 70 passes were sold for both the 2014-2015 and 2015-2016 school years. This is the equivalent of removing approximately 280 trips from the roadway each school day. In 2017, funds were allocated to fund a second TRAFFIX bus to provide services to the CSA T-1 area. This decision was based on the increased demand for seats in the route. Recent rider counts by the TRAFFIX show an average of 59 riders in the morning and 95 riders in the evenings per typical 66 bus runs for the period of August 2018 through December 2018. In December 2018, there were approximately 170 riders enrolled on a wait list for the limited number of bus passes. As a result of an increase in demand for services in 2019, the County added a third TRAFFIX bus to provide services to the CSA T-1 area.

### **COVID-19 Impact**

- a. Shuttle service ridership was greatly reduced during the 2020-2021 COVID-19 pandemic.
  - b. Although the ridership sharply declined during the 2020-2021 COVID-19 pandemic, County Connection shuttle busses have been operating. Based on current operations, the County does not expect a significant impact to the County Connection shuttle busses for the coming year; however, some additional costs for PPE may have to be passed on to CSA T-1.
  - c. During the pandemic in 2020, no school busses circulated due to the San Ramon Valley Unified School District following state guidelines regarding school attendance and resulting in school closures. San Ramon Valley Unified School District reported that Middle and High Schools reopened for attendance on March 17, 2021 and it is anticipated that the TRAFFIX school bus program will reopen at partial and eventually full capacity as well. Bus pass sales started again the week of March 15, 2021.
3. **Long-Term Goal (2018 and beyond): County Connection Service**  
The long-term strategy would involve expanding the vanpool/shuttle service and providing full-scale County Connection bus service if the existing service proves successful and more commuter transit demand is demonstrated. An approximate yearly operating cost of running a full-length bus service with County Connection is estimated to be \$204,000 per bus. This estimate is based on \$100 per hour for 8 hours a day during morning and evening peak commute hours for 255 days a year.

**ESTIMATE OF ANNUAL COST**

The Fiscal Year 2020-2021 projected and Fiscal Year 2021-2022 proposed revenues and expenditures are shown on the following page. A special fund has been set up for the collection of revenues and coding of expenditures for CSA T-1. Incidental expenses including administration, engineering fees, legal fees, and all other costs associated with the Public Transit services may be included.

When CSA T-1 was formed, a financial analysis was performed to provide the framework for an operating budget for the proposed transit service. This was based on the estimated expenses for continuing operations provided by WSA. In preparation of the budget, several factors were considered including:

- Level of transit service
- Phasing of service
- Equal benefit (and equal charge) to residents based on projected resident population

In order to establish a reasonable reserve in the early years following formation of the CSA, revenues have been collected since Fiscal Year 2006-2007.

For Fiscal Year 2021-2022, it is estimated there will be a surplus of funds. These funds are being set aside into Capital Reserves to purchase vehicles or fund a full-scale fixed route County Connection bus to provide the services to this area when applicable.

Revenues collected from the charge shall be used only for the expenditures represented in this report. Any balance remaining on July 1 at the end of the fiscal year must be carried over to the next fiscal year.

**CSA T-1 Public Transit Final Annual Report  
Fiscal Year 2021-2022**

CSA T-1 Danville Public Transit Fund 248000 Org 7480	FY 2020-21 Est YE Total	FY 2021-22 Budget
<b>Carry over from prior year:</b>	\$ 2,819,774.32	\$ 3,201,455.78
<b>Revenue:</b>		
Earnings on Investment	\$ 427.78	\$ 1,500.00
Taxes and Assessments	\$ 606,390.76	\$ 625,649.20
<b>TOTAL CURRENT REVENUE</b>	<b>\$ 3,426,592.86</b>	<b>\$ 3,828,604.98</b>
<b>Expenditures:</b>		
Publications & Legal Notices (Bay Area News)	\$ (200.00)	\$ (200.00)
CCCTA Transportation Agreement	\$ (195,738.00)	\$ (200,000.00)
TRAFFIX Transportation Agreement	\$ -	\$ (300,000.00)
Professional/Specialized Svcs (W-Trans, Francisco)	\$ (10,100.00)	\$ (15,000.00)
Taxes and Assessments	\$ (1,244.40)	\$ (1,500.00)
Interfund Exp - Gov/Gov (Investment Fees)	\$ (100.00)	\$ (200.00)
Interfund Exp - Gov/Gov (County Counsel)	\$ (259.32)	\$ (1,000.00)
Print & Mail	\$ -	\$ -
Reimbursements - Gov/Gov (County Staff)	\$ (17,495.36)	\$ (25,000.00)
<b>Total Expenditures</b>	<b>\$ (225,137.08)</b>	<b>\$ (542,900.00)</b>
<b>Capital Improvement Projects and Reserves</b>		
Capital Improvements	\$ (3,088,887.24)	\$ (3,014,254.98)
Operating Reserves (up to 50% of Expenditures)	\$ (112,568.54)	\$ (271,450.00)
<b>TOTAL Capital Improvement Projects and Reserves</b>	<b>\$ (3,201,455.78)</b>	<b>\$ (3,285,704.98)</b>
<b>AVAILABLE SURPLUS FOR ENSUING YEAR</b>	<b>\$ -</b>	<b>\$ -</b>

<sup>(\*)</sup> The shown Projected Fund Balance as of June 30, 2021 assumes that Operating and Future Maintenance/Capital Improvement Reserves will not be used in FY 2020-21.

**BOUNDARY MAP**



The general boundaries of the CSA are shown herein. The lines and dimensions of each parcel within the CSA are those lines and dimensions shown on the maps of the Contra Costa County Assessor for the year in which this report was prepared and are incorporated by reference herein and made part of this report.

A copy of the Boundary Map is shown on the following page.

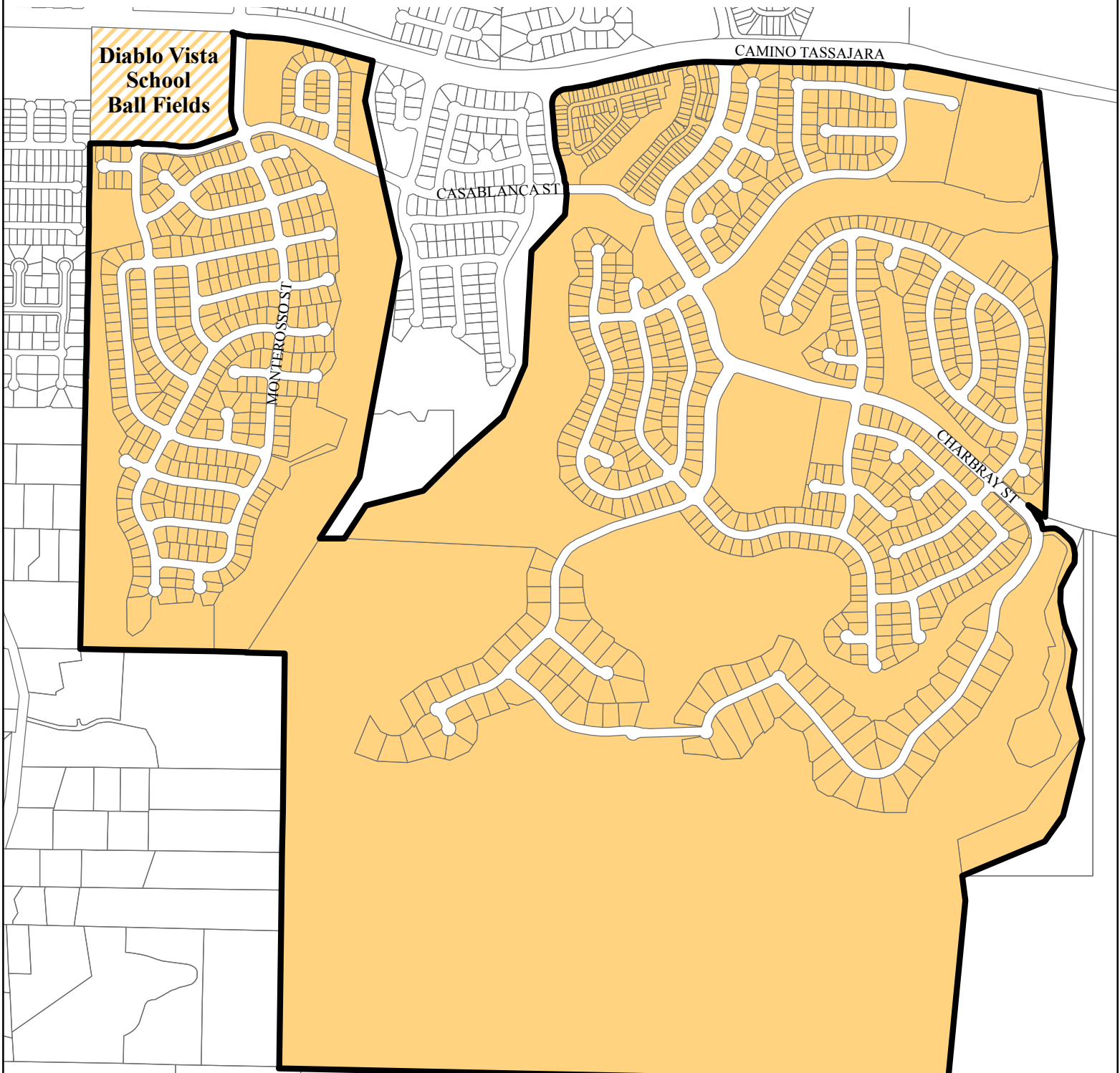
# Contra Costa County Service Area (CSA) T-1 (Public Transit) Boundary Map



## Legend

-  Parcel Lines
-  CSA T-1 Boundary
-  Parcels within CSA T-1

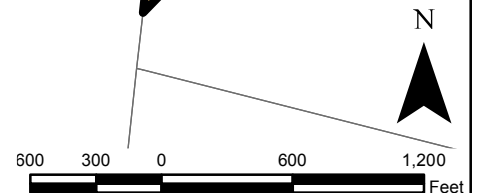

## **METHOD OF APPORTIONMENT**

### **Special vs. General Benefit**

On November 5, 1996, California voters approved Proposition 218 entitled "Right to Vote On Taxes Act" which added Articles XIII C and XIII D to the California Constitution. While its title refers only to taxes, Proposition 218 establishes new procedural requirements for fees, charges, and benefit assessments.

Proposition 218 procedures stipulate that even if charges or benefit assessments are initially exempt from Proposition 218, future increases in the charges or benefit assessments must comply with the provisions of Proposition 218. However, if the future increase in the charge or benefit assessment were anticipated in the charge or benefit assessment formula when approved by property owners (e.g., consumer price index increases or a predetermined cap) then the future increase in the charge or benefit assessment would be in compliance with the intent and provisions of Proposition 218.

Proposition 218 provides that "only special benefits are assessable" and defines a special benefit as a particular and distinct benefit conferred on real property and not a general benefit received by the public at large. Parcels located within the boundaries of the CSA will be charged for the operation and services associated with the transit services provided as described herein within the report, if they receive a special and direct benefit from the services. Furthermore, the identification and separation of general benefits from the special benefits follows for CSA T-1.

Special benefits are conferred on property within the CSA from transit services by enhancing the desirability of property within the CSA due to the additional methods of vehicular and pedestrian access available to and from property, by providing increased access to transit related services, providing economic opportunities, driving community growth and revitalization, and by reducing levels of traffic congestion within the CSA.

Properties outside of CSA T-1 in other parts of the County may not enjoy the transit services made available by the CSA and therefore property outside the boundaries of the CSA do not receive the special benefits. The services within the CSA were specifically designed and created to provide additional and improved public resources for the direct advantage of property inside the CSA, and not the public at large.

In addition to the special and direct benefits the property owners receive within the CSA from the services, it has been determined that no general benefits are associated with the transit services provided within CSA T-1 because the conferred special benefits that are provided to the charged property are not provided to the public at large.

The annual service charge pays for the transit related services provided within CSA T-1. The enhanced public services provided within CSA T-1 confer a special benefit and only serve the parcels with the ability to utilize the transit related services provided. Without the services, the property located in the unincorporated area would not receive any transit services. Therefore, the services in CSA T-1 are 100 percent special benefit to the parcels within the CSA.

**Methodology**

The total operation, maintenance and servicing cost for Public Transit are apportioned in accordance with the methodology that is consistent with standard assessment engineering practices. The method for distributing the costs to each parcel is based on the Equivalent Dwelling Unit (EDU) factor.

Since the service charge is levied on the owners of properties as shown on the tax rolls, the final charges must be assigned by Assessor's Parcel Number. If service charges were to be distributed by parcel, not considering land use, this would not be equitable because a single-family parcel would be paying the same as a 50-unit apartment parcel or a large commercial establishment. Therefore, as previously stated, the total costs are distributed to each parcel of land based on the number of EDUs associated with each particular parcel.

No commercial or industrial parcels are planned be included within CSA T-1, therefore a methodology has not been created for those uses.

The methodology used to assign EDUs to other land uses in proportion to the benefit they receive relative to the single-family residential parcel is shown below.

**Developed Single Family Residential** - The developed single-family parcel has been selected as the basic unit for calculation of the benefit assessments or service charges. This basic unit shall be called an **Equivalent Dwelling Unit (EDU)**. Parcels designated as developed single family residential uses per the Contra Costa County land use code are charged one (**1.00**) EDU. In addition, those parcels that are designated as “vacant” single family residential per the Contra Costa County land use code but have a building permit issued prior to April 30 are charged one (1.00) EDU.

**Developed Multiple Residential** – The developed multi-family designation includes parcels designated as apartments, townhomes, and condominiums per the Contra Costa County land use code. Apartments are charged a factor of **0.723270448** EDU per dwelling unit. For example, a parcel with a 100-unit apartment would be charged 72.33 EDUs. Townhomes and condominiums are charged a factor of **0.795597484** EDU per dwelling unit. In addition, those parcels that are designated as “vacant” multi-family residential per the Contra Costa County land use code, but have a building permit issued prior to April 30, are charged on a per unit basis as shown above.

**Exempt Property** - Consists of property not classified as developed residential property and includes commercial, industrial, recreational, and institutional property; parking lots; parking garages; roadways; open space and undeveloped property on which a building permit has not been issued prior to April 30. In addition, Senior Housing is classified as exempt. Residents of Senior Housing will be provided with separate shuttle service not included within the scope of the CSA.

In Fiscal Year 2006-2007 the maximum annual service charge was set at \$318.00 per EDU. To determine the cost per parcel, the total budget for providing service to the current total service area was divided by the total number of EDU’s within the service area. Please refer to Contra Costa County Resolution 2006-21 for a detailed report that includes the initial calculation of this rate.

The maximum rates may be adjusted annually to reflect 2% or the prior year’s change in the Consumer Price Index (CPI) for All Urban Consumers for the Bay Area: San Francisco-Oakland-San Jose, whichever is greater. The base CPI index to be used for future calculations is February

***CSA T-1 Public Transit Final Annual Report  
Fiscal Year 2021-2022***

---

2006 (207.1). Any change in the rate per EDU, which is the result of the change in the CPI shall not be deemed an increase in the subject to the requirements of Proposition 218.

For Fiscal Year 2021-2022 the allowed maximum rate is \$475.69/EDU. This rate has been calculated as follows:

\$466.36 per developed EDU in Fiscal Year 2020-21  
+2% increase for FY 2021-22 = \$475.69

In Fiscal Year 2021-2022, it is recommended based upon \$625,649.20 in revenue will be needed to provide the services referenced above in Fiscal Year 2021-2022. There are 1,315.27 EDUs that have had a building permit issued. If you divide \$625,649.20 by 1,315.27 EDUs, the service charge per parcel is \$475.69. Please note, the charge per parcel may not foot due to required County rounding adjustments.



**SERVICE CHARGE ROLL**

A list, of those parcels to be charged for Fiscal Year 2021-2022, including a description of each parcel to be charged is included on the following pages.

Assessor's Parcel Number	Classification	Property Address	FY21-22 Service Charge	Assessor's Parcel Number	Classification	Property Address	FY21-22 Service Charge
206-030-082	MFR	3000 DAMANI CT	\$41,286.30	206-590-016	SFR	402 RIOJA CT	\$475.68
206-580-001	SFR	100 NANTERRE ST	\$475.68	206-590-017	SFR	501 MANTOVA CT	\$475.68
206-580-002	SFR	106 NANTERRE ST	\$475.68	206-590-018	SFR	509 MANTOVA CT	\$475.68
206-580-003	SFR	112 NANTERRE ST	\$475.68	206-590-019	SFR	517 MANTOVA CT	\$475.68
206-580-004	SFR	118 NANTERRE ST	\$475.68	206-590-020	SFR	525 MANTOVA CT	\$475.68
206-580-005	SFR	124 NANTERRE ST	\$475.68	206-590-021	SFR	533 MANTOVA CT	\$475.68
206-580-006	SFR	130 NANTERRE ST	\$475.68	206-590-022	SFR	1524 COLCHESTER ST	\$475.68
206-580-007	SFR	136 NANTERRE ST	\$475.68	206-590-023	SFR	1518 COLCHESTER ST	\$475.68
206-580-008	SFR	142 NANTERRE ST	\$475.68	206-590-024	SFR	1512 COLCHESTER ST	\$475.68
206-580-009	SFR	148 NANTERRE ST	\$475.68	206-590-025	SFR	1506 COLCHESTER ST	\$475.68
206-580-010	SFR	154 NANTERRE ST	\$475.68	206-590-026	SFR	1500 COLCHESTER ST	\$475.68
206-580-011	SFR	160 NANTERRE ST	\$475.68	206-590-027	SFR	101 MENTON CT	\$475.68
206-580-012	SFR	166 NANTERRE ST	\$475.68	206-590-028	SFR	109 MENTON CT	\$475.68
206-580-013	SFR	172 NANTERRE ST	\$475.68	206-590-029	SFR	117 MENTON CT	\$475.68
206-580-014	SFR	178 NANTERRE ST	\$475.68	206-590-030	SFR	125 MENTON CT	\$475.68
206-580-015	SFR	184 NANTERRE ST	\$475.68	206-590-031	SFR	124 MENTON CT	\$475.68
206-580-016	SFR	190 NANTERRE ST	\$475.68	206-590-032	SFR	116 MENTON CT	\$475.68
206-580-017	SFR	196 NANTERRE ST	\$475.68	206-590-033	SFR	108 MENTON CT	\$475.68
206-580-018	SFR	202 NANTERRE ST	\$475.68	206-590-034	SFR	100 MENTON CT	\$475.68
206-580-019	SFR	208 NANTERRE ST	\$475.68	206-590-035	SFR	1780 COTTSWALD ST	\$475.68
206-580-020	SFR	214 NANTERRE ST	\$475.68	206-590-036	SFR	1772 COTTSWALD ST	\$475.68
206-580-021	SFR	220 NANTERRE ST	\$475.68	206-590-037	SFR	1764 COTTSWALD ST	\$475.68
206-580-022	SFR	226 NANTERRE ST	\$475.68	206-590-038	SFR	215 GAMAY CT	\$475.68
206-580-023	SFR	232 NANTERRE ST	\$475.68	206-590-039	SFR	227 GAMAY CT	\$475.68
206-580-024	SFR	238 NANTERRE ST	\$475.68	206-590-040	SFR	239 GAMAY CT	\$475.68
206-580-025	SFR	244 NANTERRE ST	\$475.68	206-590-041	SFR	236 GAMAY CT	\$475.68
206-580-026	SFR	250 NANTERRE ST	\$475.68	206-590-042	SFR	224 GAMAY CT	\$475.68
206-580-027	SFR	125 NANTERRE ST	\$475.68	206-590-043	SFR	212 GAMAY CT	\$475.68
206-580-028	SFR	133 NANTERRE ST	\$475.68	206-590-044	SFR	200 GAMAY CT	\$475.68
206-580-029	SFR	139 NANTERRE ST	\$475.68	206-590-045	SFR	1748 COTTSWALD ST	\$475.68
206-580-030	SFR	149 NANTERRE ST	\$475.68	206-590-046	SFR	1740 COTTSWALD ST	\$475.68
206-580-031	SFR	157 NANTERRE ST	\$475.68	206-590-047	SFR	1736 COTTSWALD ST	\$475.68
206-580-032	SFR	193 NANTERRE ST	\$475.68	206-590-048	SFR	1724 COTTSWALD ST	\$475.68
206-580-033	SFR	205 NANTERRE ST	\$475.68	206-590-049	SFR	1716 COTTSWALD ST	\$475.68
206-580-034	SFR	211 NANTERRE ST	\$475.68	206-590-050	SFR	1708 COTTSWALD ST	\$475.68
206-580-035	SFR	217 NANTERRE ST	\$475.68	206-590-051	SFR	1700 COTTSWALD ST	\$475.68
206-580-037	MFR	NANTERRE ST	\$33,029.04	206-590-052	SFR	1703 COTTSWALD ST	\$475.68
206-590-001	SFR	305 COTTSWALD CT	\$475.68	206-590-053	SFR	1711 COTTSWALD ST	\$475.68
206-590-002	SFR	317 COTTSWALD CT	\$475.68	206-590-054	SFR	1719 COTTSWALD ST	\$475.68
206-590-003	SFR	336 COTTSWALD CT	\$475.68	206-590-055	SFR	1727 COTTSWALD ST	\$475.68
206-590-004	SFR	324 COTTSWALD CT	\$475.68	206-590-056	SFR	1735 COTTSWALD ST	\$475.68
206-590-005	SFR	312 COTTSWALD CT	\$475.68	206-590-057	SFR	1743 COTTSWALD ST	\$475.68
206-590-006	SFR	300 COTTSWALD CT	\$475.68	206-590-058	SFR	1844 RIOJA ST	\$475.68
206-590-007	SFR	403 RIOJA CT	\$475.68	206-590-059	SFR	1838 RIOJA ST	\$475.68
206-590-008	SFR	409 RIOJA CT	\$475.68	206-590-060	SFR	1832 RIOJA ST	\$475.68
206-590-009	SFR	415 RIOJA CT	\$475.68	206-590-061	SFR	1826 RIOJA ST	\$475.68
206-590-010	SFR	421 RIOJA CT	\$475.68	206-590-062	SFR	1820 RIOJA ST	\$475.68
206-590-011	SFR	427 RIOJA CT	\$475.68	206-590-063	SFR	1814 RIOJA ST	\$475.68
206-590-012	SFR	426 RIOJA CT	\$475.68	206-590-064	SFR	1808 RIOJA ST	\$475.68
206-590-013	SFR	420 RIOJA CT	\$475.68	206-590-065	SFR	1802 RIOJA ST	\$475.68
206-590-014	SFR	414 RIOJA CT	\$475.68	206-590-066	SFR	1801 RIOJA ST	\$475.68
206-590-015	SFR	408 RIOJA CT	\$475.68	206-590-067	SFR	1807 RIOJA ST	\$475.68

Assessor's Parcel Number	Classification	Property Address	FY21-22 Service Charge	Assessor's Parcel Number	Classification	Property Address	FY21-22 Service Charge
206-590-068	SFR	1813 RIOJA ST	\$475.68	206-600-030	SFR	2036 COLMAR ST	\$475.68
206-590-069	SFR	1819 RIOJA ST	\$475.68	206-600-031	SFR	2030 COLMAR ST	\$475.68
206-590-070	SFR	1825 RIOJA ST	\$475.68	206-600-032	SFR	2024 COLMAR ST	\$475.68
206-590-071	SFR	1831 RIOJA ST	\$475.68	206-600-033	SFR	2018 COLMAR ST	\$475.68
206-590-072	SFR	1837 RIOJA ST	\$475.68	206-600-034	SFR	2012 COLMAR ST	\$475.68
206-590-073	SFR	1843 RIOJA ST	\$475.68	206-600-035	SFR	2006 COLMAR ST	\$475.68
206-590-074	SFR	1849 RIOJA ST	\$475.68	206-600-036	SFR	2000 COLMAR ST	\$475.68
206-590-075	SFR	1855 RIOJA ST	\$475.68	206-600-037	SFR	2001 COLMAR ST	\$475.68
206-590-076	SFR	1767 COTTSWALD ST	\$475.68	206-600-038	SFR	2009 COLMAR ST	\$475.68
206-590-077	SFR	1775 COTTSWALD ST	\$475.68	206-600-039	SFR	2017 COLMAR ST	\$475.68
206-590-078	SFR	1783 COTTSWALD ST	\$475.68	206-600-040	SFR	2025 COLMAR ST	\$475.68
206-590-079	SFR	1423 MENTON ST	\$475.68	206-600-041	SFR	2033 COLMAR ST	\$475.68
206-590-080	SFR	1429 MENTON ST	\$475.68	206-600-042	SFR	2041 COLMAR ST	\$475.68
206-590-081	SFR	1976 MANTOVA ST	\$475.68	206-600-043	SFR	2128 CARMENERE ST	\$475.68
206-590-082	SFR	1968 MANTOVA ST	\$475.68	206-600-044	SFR	2134 CARMENERE ST	\$475.68
206-590-083	SFR	1960 MANTOVA ST	\$475.68	206-600-045	SFR	2224 GENOA ST	\$475.68
206-590-084	SFR	1952 MANTOVA ST	\$475.68	206-600-046	SFR	2220 GENOA ST	\$475.68
206-590-085	SFR	1944 MANTOVA ST	\$475.68	206-600-047	SFR	2216 GENOA ST	\$475.68
206-590-086	SFR	1936 MANTOVA ST	\$475.68	206-600-048	SFR	2212 GENOA ST	\$475.68
206-590-087	SFR	1928 MANTOVA ST	\$475.68	206-600-049	SFR	2210 GENOA ST	\$475.68
206-590-088	SFR	1920 MANTOVA ST	\$475.68	206-600-050	SFR	2208 GENOA ST	\$475.68
206-590-089	SFR	1912 MANTOVA ST	\$475.68	206-600-051	SFR	2200 GENOA ST	\$475.68
206-590-090	SFR	1904 MANTOVA ST	\$475.68	206-600-052	SFR	2151 CARMENERE ST	\$475.68
206-600-001	SFR	536 MANTOVA CT	\$475.68	206-600-053	SFR	2145 CARMENERE ST	\$475.68
206-600-002	SFR	528 MANTOVA CT	\$475.68	206-600-054	SFR	2139 CARMENERE ST	\$475.68
206-600-003	SFR	520 MANTOVA CT	\$475.68	206-600-055	SFR	2133 CARMENERE ST	\$475.68
206-600-004	SFR	512 MANTOVA CT	\$475.68	206-600-056	SFR	2127 CARMENERE ST	\$475.68
206-600-005	SFR	504 MANTOVA CT	\$475.68	206-600-057	SFR	2121 CARMENERE ST	\$475.68
206-600-006	SFR	605 COLMAR CT	\$475.68	206-600-058	SFR	2115 CARMENERE ST	\$475.68
206-600-007	SFR	611 COLMAR CT	\$475.68	206-600-059	SFR	2109 CARMENERE ST	\$475.68
206-600-008	SFR	617 COLMAR CT	\$475.68	206-600-060	SFR	2103 CARMENERE ST	\$475.68
206-600-009	SFR	623 COLMAR CT	\$475.68	206-600-061	SFR	1435 MENTON ST	\$475.68
206-600-010	SFR	629 COLMAR CT	\$475.68	206-600-062	SFR	1441 MENTON ST	\$475.68
206-600-011	SFR	624 COLMAR CT	\$475.68	206-600-063	SFR	1447 MENTON ST	\$475.68
206-600-012	SFR	618 COLMAR CT	\$475.68	206-600-064	SFR	1453 MENTON ST	\$475.68
206-600-013	SFR	612 COLMAR CT	\$475.68	206-600-065	SFR	1459 MENTON ST	\$475.68
206-600-014	SFR	606 COLMAR CT	\$475.68	206-600-066	SFR	1465 MENTON ST	\$475.68
206-600-015	SFR	600 COLMAR CT	\$475.68	206-600-067	SFR	1471 MENTON ST	\$475.68
206-600-016	SFR	703 GENOA CT	\$475.68	206-600-068	SFR	1477 MENTON ST	\$475.68
206-600-017	SFR	711 GENOA CT	\$475.68	206-600-069	SFR	1483 MENTON ST	\$475.68
206-600-018	SFR	719 GENOA CT	\$475.68	206-600-070	SFR	1489 MENTON ST	\$475.68
206-600-019	SFR	727 GENOA CT	\$475.68	206-600-071	SFR	1495 MENTON ST	\$475.68
206-600-020	SFR	735 GENOA CT	\$475.68	206-610-001	SFR	1632 COLCHESTER ST	\$475.68
206-600-021	SFR	1903 MANTOVA ST	\$475.68	206-610-002	SFR	1626 COLCHESTER ST	\$475.68
206-600-022	SFR	1911 MANTOVA ST	\$475.68	206-610-003	SFR	1620 COLCHESTER ST	\$475.68
206-600-023	SFR	1919 MANTOVA ST	\$475.68	206-610-004	SFR	1614 COLCHESTER ST	\$475.68
206-600-024	SFR	1927 MANTOVA ST	\$475.68	206-610-005	SFR	1608 COLCHESTER ST	\$475.68
206-600-025	SFR	1935 MANTOVA ST	\$475.68	206-610-006	SFR	1602 COLCHESTER ST	\$475.68
206-600-026	SFR	1943 MANTOVA ST	\$475.68	206-610-007	SFR	1596 COLCHESTER ST	\$475.68
206-600-027	SFR	1951 MANTOVA ST	\$475.68	206-610-008	SFR	1590 COLCHESTER ST	\$475.68
206-600-028	SFR	1959 MANTOVA ST	\$475.68	206-610-009	SFR	1584 COLCHESTER ST	\$475.68
206-600-029	SFR	2042 COLMAR ST	\$475.68	206-610-010	SFR	1578 COLCHESTER ST	\$475.68

Assessor's Parcel Number	Classification	Property Address	FY21-22 Service Charge	Assessor's Parcel Number	Classification	Property Address	FY21-22 Service Charge
206-610-011	SFR	1572 COLCHESTER ST	\$475.68	206-620-025	SFR	2219 GENOA ST	\$475.68
206-610-012	SFR	1566 COLCHESTER ST	\$475.68	206-620-026	SFR	2225 GENOA ST	\$475.68
206-610-013	SFR	1560 COLCHESTER ST	\$475.68	206-620-027	SFR	2231 GENOA ST	\$475.68
206-610-014	SFR	1554 COLCHESTER ST	\$475.68	206-620-028	SFR	2237 GENOA ST	\$475.68
206-610-015	SFR	1548 COLCHESTER ST	\$475.68	206-620-029	SFR	2243 GENOA ST	\$475.68
206-610-016	SFR	1542 COLCHESTER ST	\$475.68	206-620-030	SFR	2249 GENOA ST	\$475.68
206-610-017	SFR	1536 COLCHESTER ST	\$475.68	206-620-031	SFR	2255 GENOA ST	\$475.68
206-610-018	SFR	1530 COLCHESTER ST	\$475.68	206-620-032	SFR	2261 GENOA ST	\$475.68
206-610-019	SFR	1432 MENTON ST	\$475.68	206-620-033	SFR	2267 GENOA ST	\$475.68
206-610-020	SFR	1438 MENTON ST	\$475.68	206-620-034	SFR	2273 GENOA ST	\$475.68
206-610-021	SFR	1444 MENTON ST	\$475.68	206-620-035	SFR	2279 GENOA ST	\$475.68
206-610-022	SFR	1450 MENTON ST	\$475.68	206-620-036	SFR	1659 COLCHESTER ST	\$475.68
206-610-023	SFR	1456 MENTON ST	\$475.68	206-620-037	SFR	103 RIMINI CT	\$475.68
206-610-024	SFR	1462 MENTON ST	\$475.68	206-620-038	SFR	111 RIMINI CT	\$475.68
206-610-025	SFR	1468 MENTON ST	\$475.68	206-620-039	SFR	119 RIMINI CT	\$475.68
206-610-026	SFR	1474 MENTON ST	\$475.68	206-620-040	SFR	127 RIMINI CT	\$475.68
206-610-027	SFR	1480 MENTON ST	\$475.68	206-620-041	SFR	132 RIMINI CT	\$475.68
206-610-028	SFR	1486 MENTON ST	\$475.68	206-620-042	SFR	124 RIMINI CT	\$475.68
206-610-029	SFR	1492 MENTON ST	\$475.68	206-620-043	SFR	116 RIMINI CT	\$475.68
206-610-030	SFR	1498 MENTON ST	\$475.68	206-620-044	SFR	108 RIMINI CT	\$475.68
206-610-031	SFR	2262 GENOA ST	\$475.68	206-620-045	SFR	100 RIMINI CT	\$475.68
206-610-032	SFR	2268 GENOA ST	\$475.68	206-620-046	SFR	1264 MONTEROSSO ST	\$475.68
206-610-033	SFR	2274 GENOA ST	\$475.68	206-620-047	SFR	1258 MONTEROSSO ST	\$475.68
206-610-034	SFR	2280 GENOA ST	\$475.68	206-620-048	SFR	1252 MONTEROSSO ST	\$475.68
206-610-035	SFR	2286 GENOA ST	\$475.68	206-620-049	SFR	1246 MONTEROSSO ST	\$475.68
206-610-036	SFR	1617 COLCHESTER ST	\$475.68	206-620-050	SFR	903 TREBBIANO CT	\$475.68
206-610-037	SFR	1609 COLCHESTER ST	\$475.68	206-620-051	SFR	909 TREBBIANO CT	\$475.68
206-610-038	SFR	1601 COLCHESTER ST	\$475.68	206-620-052	SFR	915 TREBBIANO CT	\$475.68
206-610-039	SFR	1593 COLCHESTER ST	\$475.68	206-620-053	SFR	921 TREBBIANO CT	\$475.68
206-620-001	SFR	734 GENOA CT	\$475.68	206-620-054	SFR	912 TREBBIANO CT	\$475.68
206-620-002	SFR	726 GENOA CT	\$475.68	206-620-055	SFR	906 TREBBIANO CT	\$475.68
206-620-003	SFR	718 GENOA CT	\$475.68	206-620-056	SFR	900 TREBBIANO CT	\$475.68
206-620-004	SFR	710 GENOA CT	\$475.68	206-620-058	SFR	1289 MONTEROSSO CT	\$475.68
206-620-005	SFR	702 GENOA CT	\$475.68	206-630-001	SFR	1305 MONTEROSSO ST	\$475.68
206-620-006	SFR	801 MALDON CT	\$475.68	206-630-002	SFR	1311 MONTEROSSO ST	\$475.68
206-620-007	SFR	809 MALDON CT	\$475.68	206-630-003	SFR	1317 MONTEROSSO ST	\$475.68
206-620-008	SFR	817 MALDON CT	\$475.68	206-630-004	SFR	1323 MONTEROSSO ST	\$475.68
206-620-009	SFR	825 MALDON CT	\$475.68	206-630-005	SFR	1329 MONTEROSSO ST	\$475.68
206-620-010	SFR	833 MALDON CT	\$475.68	206-630-006	SFR	1335 MONTEROSSO ST	\$475.68
206-620-011	SFR	828 MALDON CT	\$475.68	206-630-007	SFR	2334 GENOA ST	\$475.68
206-620-012	SFR	820 MALDON CT	\$475.68	206-630-008	SFR	2328 GENOA ST	\$475.68
206-620-013	SFR	812 MALDON CT	\$475.68	206-630-009	SFR	2322 GENOA ST	\$475.68
206-620-014	SFR	804 MALDON CT	\$475.68	206-630-010	SFR	2316 GENOA ST	\$475.68
206-620-015	SFR	1251 MONTEROSSO ST	\$475.68	206-630-011	SFR	2310 GENOA ST	\$475.68
206-620-016	SFR	1257 MONTEROSSO ST	\$475.68	206-630-012	SFR	2304 GENOA ST	\$475.68
206-620-017	SFR	1263 MONTEROSSO ST	\$475.68	206-630-013	SFR	424 MARSANNE CT	\$475.68
206-620-018	SFR	1269 MONTEROSSO ST	\$475.68	206-630-014	SFR	412 MARSANNE CT	\$475.68
206-620-019	SFR	1275 MONTEROSSO ST	\$475.68	206-630-015	SFR	400 MARSANNE CT	\$475.68
206-620-020	SFR	1281 MONTEROSSO ST	\$475.68	206-630-016	SFR	1692 COLCHESTER ST	\$475.68
206-620-022	SFR	2201 GENOA ST	\$475.68	206-630-017	SFR	1686 COLCHESTER ST	\$475.68
206-620-023	SFR	2209 GENOA ST	\$475.68	206-630-018	SFR	1680 COLCHESTER ST	\$475.68
206-620-024	SFR	2213 GENOA ST	\$475.68	206-630-019	SFR	1674 COLCHESTER ST	\$475.68

Assessor's Parcel Number	Classification	Property Address	FY21-22 Service Charge	Assessor's Parcel Number	Classification	Property Address	FY21-22 Service Charge
206-630-020	SFR	1668 COLCHESTER ST	\$475.68	206-640-020	SFR	2346 GENOA ST	\$475.68
206-630-021	SFR	1662 COLCHESTER ST	\$475.68	206-640-021	SFR	2340 GENOA ST	\$475.68
206-630-022	SFR	1656 COLCHESTER ST	\$475.68	206-640-022	SFR	2501 MONTREUX ST	\$475.68
206-630-023	SFR	1650 COLCHESTER ST	\$475.68	206-640-023	SFR	2509 MONTREUX ST	\$475.68
206-630-024	SFR	1644 COLCHESTER ST	\$475.68	206-640-024	SFR	2517 MONTREUX ST	\$475.68
206-630-025	SFR	2466 MARSANNE ST	\$475.68	206-640-025	SFR	2525 MONTREUX ST	\$475.68
206-630-026	SFR	2458 MARSANNE ST	\$475.68	206-640-026	SFR	2533 MONTREUX ST	\$475.68
206-630-027	SFR	2450 MARSANNE ST	\$475.68	206-640-027	SFR	2541 MONTREUX ST	\$475.68
206-630-028	SFR	2442 MARSANNE ST	\$475.68	206-640-028	SFR	2549 MONTREUX ST	\$475.68
206-630-029	SFR	2434 MARSANNE ST	\$475.68	206-640-029	SFR	1398 MONTEROSSO ST	\$475.68
206-630-030	SFR	2426 MARSANNE ST	\$475.68	206-640-030	SFR	1392 MONTEROSSO ST	\$475.68
206-630-031	SFR	2418 MARSANNE ST	\$475.68	206-640-031	SFR	1386 MONTEROSSO ST	\$475.68
206-630-032	SFR	2410 MARSANNE ST	\$475.68	206-640-032	SFR	1380 MONTEROSSO ST	\$475.68
206-630-033	SFR	2402 MARSANNE ST	\$475.68	206-640-033	SFR	1374 MONTEROSSO ST	\$475.68
206-630-034	SFR	2403 MARSANNE ST	\$475.68	206-640-034	SFR	1368 MONTEROSSO ST	\$475.68
206-630-035	SFR	2411 MARSANNE ST	\$475.68	206-640-035	SFR	326 LA SPEZIA CT	\$475.68
206-630-036	SFR	2419 MARSANNE ST	\$475.68	206-660-001	SFR	2186 LUSITANO ST	\$475.68
206-630-037	SFR	2427 MARSANNE ST	\$475.68	206-660-002	SFR	2178 LUSITANO ST	\$475.68
206-630-038	SFR	2435 MARSANNE ST	\$475.68	206-660-003	SFR	2170 LUSITANO ST	\$475.68
206-630-039	SFR	2443 MARSANNE ST	\$475.68	206-660-004	SFR	2162 LUSITANO ST	\$475.68
206-630-040	SFR	2451 MARSANNE ST	\$475.68	206-660-005	SFR	2154 LUSITANO ST	\$475.68
206-630-041	SFR	2459 MARSANNE ST	\$475.68	206-660-006	SFR	2146 LUSITANO ST	\$475.68
206-630-042	SFR	2467 MARSANNE ST	\$475.68	206-660-007	SFR	2138 LUSITANO ST	\$475.68
206-630-043	SFR	2311 GENOA ST	\$475.68	206-660-008	SFR	2130 LUSITANO ST	\$475.68
206-630-044	SFR	2548 MONTREUX ST	\$475.68	206-660-009	SFR	2122 LUSITANO ST	\$475.68
206-630-045	SFR	2542 MONTREUX ST	\$475.68	206-660-010	SFR	2114 LUSITANO ST	\$475.68
206-630-046	SFR	2536 MONTREUX ST	\$475.68	206-660-011	SFR	3484 CASHMERE ST	\$475.68
206-630-047	SFR	2530 MONTREUX ST	\$475.68	206-660-012	SFR	3480 CASHMERE ST	\$475.68
206-630-048	SFR	2524 MONTREUX ST	\$475.68	206-660-013	SFR	3476 CASHMERE ST	\$475.68
206-630-049	SFR	2518 MONTREUX ST	\$475.68	206-660-014	SFR	3472 CASHMERE ST	\$475.68
206-630-050	SFR	2512 MONTREUX ST	\$475.68	206-660-015	SFR	3468 CASHMERE ST	\$475.68
206-630-051	SFR	2506 MONTREUX ST	\$475.68	206-660-016	SFR	3464 CASHMERE ST	\$475.68
206-630-052	SFR	2500 MONTREUX ST	\$475.68	206-660-017	SFR	3460 CASHMERE ST	\$475.68
206-640-001	SFR	1341 MONTEROSSO ST	\$475.68	206-660-018	SFR	3456 CASHMERE ST	\$475.68
206-640-002	SFR	1347 MONTEROSSO ST	\$475.68	206-660-019	SFR	3452 CASHMERE ST	\$475.68
206-640-003	SFR	1353 MONTEROSSO ST	\$475.68	206-660-020	SFR	3448 CASHMERE ST	\$475.68
206-640-004	SFR	1359 MONTEROSSO ST	\$475.68	206-660-021	SFR	3451 CASHMERE ST	\$475.68
206-640-005	SFR	1365 MONTEROSSO ST	\$475.68	206-660-022	SFR	3457 CASHMERE ST	\$475.68
206-640-006	SFR	205 MONTEROSSO CT	\$475.68	206-660-023	SFR	3461 CASHMERE ST	\$475.68
206-640-007	SFR	211 MONTEROSSO CT	\$475.68	206-660-024	SFR	3467 CASHMERE ST	\$475.68
206-640-008	SFR	217 MONTEROSSO CT	\$475.68	206-660-025	SFR	3473 CASHMERE ST	\$475.68
206-640-009	SFR	212 MONTEROSSO CT	\$475.68	206-660-026	SFR	3479 CASHMERE ST	\$475.68
206-640-010	SFR	206 MONTEROSSO CT	\$475.68	206-660-027	SFR	3485 CASHMERE ST	\$475.68
206-640-011	SFR	200 MONTEROSSO CT	\$475.68	206-660-028	SFR	3491 CASHMERE ST	\$475.68
206-640-012	SFR	301 LA SPEZIA CT	\$475.68	206-660-029	SFR	2090 LUSITANO ST	\$475.68
206-640-013	SFR	309 LA SPEZIA CT	\$475.68	206-660-030	SFR	2082 LUSITANO ST	\$475.68
206-640-014	SFR	317 LA SPEZIA CT	\$475.68	206-660-031	SFR	2074 LUSITANO ST	\$475.68
206-640-015	SFR	318 LA SPEZIA CT	\$475.68	206-660-032	SFR	2066 LUSITANO ST	\$475.68
206-640-016	SFR	310 LA SPEZIA CT	\$475.68	206-660-033	SFR	2058 LUSITANO ST	\$475.68
206-640-017	SFR	302 LA SPEZIA CT	\$475.68	206-660-034	SFR	2050 LUSITANO ST	\$475.68
206-640-018	SFR	2358 GENOA ST	\$475.68	206-660-035	SFR	2042 LUSITANO ST	\$475.68
206-640-019	SFR	2352 GENOA ST	\$475.68	206-660-036	SFR	109 ANGORA CT	\$475.68

Assessor's Parcel Number	Classification	Property Address	FY21-22 Service Charge	Assessor's Parcel Number	Classification	Property Address	FY21-22 Service Charge
206-660-037	SFR	117 ANGORA CT	\$475.68	206-670-039	SFR	422 PELHAM CT	\$475.68
206-660-038	SFR	125 ANGORA CT	\$475.68	206-670-040	SFR	416 PELHAM CT	\$475.68
206-660-039	SFR	133 ANGORA CT	\$475.68	206-670-041	SFR	3172 MARTINGALE DR	\$475.68
206-660-040	SFR	141 ANGORA CT	\$475.68	206-670-042	SFR	3164 MARTINGALE DR	\$475.68
206-660-041	SFR	145 ANGORA CT	\$475.68	206-670-043	SFR	301 FRIESIAN CT	\$475.68
206-660-042	SFR	157 ANGORA CT	\$475.68	206-670-044	SFR	309 FRIESIAN CT	\$475.68
206-660-043	SFR	156 ANGORA CT	\$475.68	206-670-045	SFR	317 FRIESIAN CT	\$475.68
206-660-044	SFR	148 ANGORA CT	\$475.68	206-670-046	SFR	320 FRIESIAN CT	\$475.68
206-660-045	SFR	140 ANGORA CT	\$475.68	206-670-047	SFR	312 FRIESIAN CT	\$475.68
206-660-046	SFR	132 ANGORA CT	\$475.68	206-670-048	SFR	3116 MARTINGALE DR	\$475.68
206-660-047	SFR	124 ANGORA CT	\$475.68	206-670-049	SFR	3108 MARTINGALE DR	\$475.68
206-660-048	SFR	116 ANGORA CT	\$475.68	206-670-050	SFR	3100 MARTINGALE DR	\$475.68
206-660-049	SFR	108 ANGORA CT	\$475.68	206-680-001	SFR	3444 CASHMERE ST	\$475.68
206-660-050	SFR	100 ANGORA CT	\$475.68	206-680-002	SFR	3440 CASHMERE ST	\$475.68
206-670-001	SFR	3101 MARTINGALE DR	\$475.68	206-680-003	SFR	3436 CASHMERE ST	\$475.68
206-670-002	SFR	3107 MARTINGALE DR	\$475.68	206-680-004	SFR	3432 CASHMERE ST	\$475.68
206-670-003	SFR	3113 MARTINGALE DR	\$475.68	206-680-005	SFR	3428 CASHMERE ST	\$475.68
206-670-004	SFR	3119 MARTINGALE DR	\$475.68	206-680-006	SFR	3424 CASHMERE ST	\$475.68
206-670-005	SFR	3125 MARTINGALE DR	\$475.68	206-680-007	SFR	3420 CASHMERE ST	\$475.68
206-670-006	SFR	3131 MARTINGALE DR	\$475.68	206-680-008	SFR	3416 CASHMERE ST	\$475.68
206-670-007	SFR	3137 MARTINGALE DR	\$475.68	206-680-009	SFR	3412 CASHMERE ST	\$475.68
206-670-008	SFR	3143 MARTINGALE DR	\$475.68	206-680-010	SFR	3408 CASHMERE ST	\$475.68
206-670-009	SFR	3149 MARTINGALE DR	\$475.68	206-680-011	SFR	3404 CASHMERE ST	\$475.68
206-670-010	SFR	3155 MARTINGALE DR	\$475.68	206-680-012	SFR	3400 CASHMERE ST	\$475.68
206-670-011	SFR	3161 MARTINGALE DR	\$475.68	206-680-013	SFR	3401 CASHMERE ST	\$475.68
206-670-012	SFR	3167 MARTINGALE DR	\$475.68	206-680-014	SFR	3407 CASHMERE ST	\$475.68
206-670-013	SFR	3173 MARTINGALE DR	\$475.68	206-680-015	SFR	3415 CASHMERE ST	\$475.68
206-670-014	SFR	3179 MARTINGALE DR	\$475.68	206-680-016	SFR	3421 CASHMERE ST	\$475.68
206-670-015	SFR	3185 MARTINGALE DR	\$475.68	206-680-017	SFR	3427 CASHMERE ST	\$475.68
206-670-016	SFR	3191 MARTINGALE DR	\$475.68	206-680-018	SFR	3433 CASHMERE ST	\$475.68
206-670-017	SFR	601 MARTINGALE CT	\$475.68	206-680-019	SFR	3439 CASHMERE ST	\$475.68
206-670-018	SFR	609 MARTINGALE CT	\$475.68	206-680-020	SFR	3445 CASHMERE ST	\$475.68
206-670-019	SFR	617 MARTINGALE CT	\$475.68	206-700-001	TWNHM	300 KARELIAN ST	\$378.46
206-670-020	SFR	625 MARTINGALE CT	\$475.68	206-700-002	TWNHM	304 KARELIAN ST	\$378.46
206-670-021	SFR	633 MARTINGALE CT	\$475.68	206-700-003	TWNHM	308 KARELIAN ST	\$378.46
206-670-022	SFR	641 MARTINGALE CT	\$475.68	206-700-004	TWNHM	318 KARELIAN ST	\$378.46
206-670-023	SFR	649 MARTINGALE CT	\$475.68	206-700-005	TWNHM	322 KARELIAN ST	\$378.46
206-670-024	SFR	652 MARTINGALE CT	\$475.68	206-700-006	TWNHM	326 KARELIAN ST	\$378.46
206-670-025	SFR	644 MARTINGALE CT	\$475.68	206-700-007	TWNHM	336 KARELIAN ST	\$378.46
206-670-026	SFR	636 MARTINGALE CT	\$475.68	206-700-008	TWNHM	340 KARELIAN ST	\$378.46
206-670-027	SFR	628 MARTINGALE CT	\$475.68	206-700-009	TWNHM	344 KARELIAN ST	\$378.46
206-670-028	SFR	620 MARTINGALE CT	\$475.68	206-700-010	TWNHM	348 KARELIAN ST	\$378.46
206-670-029	SFR	612 MARTINGALE CT	\$475.68	206-700-011	TWNHM	358 KARELIAN ST	\$378.46
206-670-030	SFR	505 PREAKNESS CT	\$475.68	206-700-012	TWNHM	362 KARELIAN ST	\$378.46
206-670-031	SFR	515 PREAKNESS CT	\$475.68	206-700-013	TWNHM	366 KARELIAN ST	\$378.46
206-670-032	SFR	526 PREAKNESS CT	\$475.68	206-700-014	TWNHM	370 KARELIAN ST	\$378.46
206-670-033	SFR	518 PREAKNESS CT	\$475.68	206-700-015	TWNHM	380 KARELIAN ST	\$378.46
206-670-034	SFR	510 PREAKNESS CT	\$475.68	206-700-016	TWNHM	384 KARELIAN ST	\$378.46
206-670-035	SFR	502 PREAKNESS CT	\$475.68	206-700-017	TWNHM	388 KARELIAN ST	\$378.46
206-670-036	SFR	403 PELHAM CT	\$475.68	206-700-018	TWNHM	392 KARELIAN ST	\$378.46
206-670-037	SFR	411 PELHAM CT	\$475.68	206-700-019	TWNHM	400 KARELIAN ST	\$378.46
206-670-038	SFR	419 PELHAM CT	\$475.68	206-700-020	TWNHM	404 KARELIAN ST	\$378.46

Assessor's Parcel Number	Classification	Property Address	FY21-22 Service Charge	Assessor's Parcel Number	Classification	Property Address	FY21-22 Service Charge
206-700-021	TWNHM	408 KARELIAN ST	\$378.46	206-700-073	TWNHM	212 CHANNI LOOP	\$378.46
206-700-022	TWNHM	420 KARELIAN ST	\$378.46	206-700-074	TWNHM	208 CHANNI LOOP	\$378.46
206-700-023	TWNHM	416 KARELIAN ST	\$378.46	206-700-075	TWNHM	204 CHANNI LOOP	\$378.46
206-700-024	TWNHM	412 KARELIAN ST	\$378.46	206-700-076	TWNHM	200 CHANNI LOOP	\$378.46
206-700-025	TWNHM	430 KARELIAN ST	\$378.46	206-700-077	TWNHM	11 CHANNI CT	\$378.46
206-700-026	TWNHM	434 KARELIAN ST	\$378.46	206-700-078	TWNHM	15 CHANNI CT	\$378.46
206-700-027	TWNHM	438 KARELIAN ST	\$378.46	206-700-079	TWNHM	19 CHANNI CT	\$378.46
206-700-028	TWNHM	450 KARELIAN ST	\$378.46	206-700-080	TWNHM	23 CHANNI CT	\$378.46
206-700-029	TWNHM	446 KARELIAN ST	\$378.46	206-700-081	TWNHM	33 CHANNI CT	\$378.46
206-700-030	TWNHM	442 KARELIAN ST	\$378.46	206-700-082	TWNHM	37 CHANNI CT	\$378.46
206-700-031	TWNHM	435 KARELIAN ST	\$378.46	206-700-083	TWNHM	41 CHANNI CT	\$378.46
206-700-032	TWNHM	431 KARELIAN ST	\$378.46	206-700-084	TWNHM	45 CHANNI CT	\$378.46
206-700-033	TWNHM	427 KARELIAN ST	\$378.46	206-700-085	TWNHM	38 CHANNI CT	\$378.46
206-700-034	TWNHM	417 KARELIAN ST	\$378.46	206-700-086	TWNHM	34 CHANNI CT	\$378.46
206-700-035	TWNHM	413 KARELIAN ST	\$378.46	206-700-087	TWNHM	30 CHANNI CT	\$378.46
206-700-036	TWNHM	409 KARELIAN ST	\$378.46	206-700-088	TWNHM	26 CHANNI CT	\$378.46
206-700-037	TWNHM	399 KARELIAN ST	\$378.46	206-700-089	TWNHM	22 CHANNI CT	\$378.46
206-700-038	TWNHM	395 KARELIAN ST	\$378.46	206-700-090	TWNHM	18 CHANNI CT	\$378.46
206-700-039	TWNHM	391 KARELIAN ST	\$378.46	206-700-091	TWNHM	14 CHANNI CT	\$378.46
206-700-040	TWNHM	381 KARELIAN ST	\$378.46	206-700-092	TWNHM	10 CHANNI CT	\$378.46
206-700-041	TWNHM	377 KARELIAN ST	\$378.46	206-700-093	TWNHM	192 CHANNI CT	\$378.46
206-700-042	TWNHM	373 KARELIAN ST	\$378.46	206-700-094	TWNHM	188 CHANNI LOOP	\$378.46
206-700-043	TWNHM	369 KARELIAN ST	\$378.46	206-700-095	TWNHM	184 CHANNI LOOP	\$378.46
206-700-044	TWNHM	359 KARELIAN ST	\$378.46	206-700-096	TWNHM	180 CHANNI LOOP	\$378.46
206-700-045	TWNHM	355 KARELIAN ST	\$378.46	206-700-097	TWNHM	170 CHANNI LOOP	\$378.46
206-700-046	TWNHM	351 KARELIAN ST	\$378.46	206-700-098	TWNHM	166 CHANNI LOOP	\$378.46
206-700-047	TWNHM	347 KARELIAN ST	\$378.46	206-700-099	TWNHM	162 CHANNI LOOP	\$378.46
206-700-048	TWNHM	337 KARELIAN ST	\$378.46	206-700-100	TWNHM	158 CHANNI LOOP	\$378.46
206-700-049	TWNHM	333 KARELIAN ST	\$378.46	206-700-101	TWNHM	148 CHANNI LOOP	\$378.46
206-700-050	TWNHM	329 KARELIAN ST	\$378.46	206-700-102	TWNHM	144 CHANNI LOOP	\$378.46
206-700-051	TWNHM	325 KARELIAN ST	\$378.46	206-700-103	TWNHM	140 CHANNI LOOP	\$378.46
206-700-052	TWNHM	315 KARELIAN ST	\$378.46	206-700-104	TWNHM	136 CHANNI LOOP	\$378.46
206-700-053	TWNHM	311 KARELIAN ST	\$378.46	206-700-105	TWNHM	126 CHANNI LOOP	\$378.46
206-700-054	TWNHM	307 KARELIAN ST	\$378.46	206-700-106	TWNHM	122 CHANNI LOOP	\$378.46
206-700-055	TWNHM	303 KARELIAN ST	\$378.46	206-700-107	TWNHM	118 CHANNI LOOP	\$378.46
206-700-056	TWNHM	104 CHANNI LOOP	\$378.46	206-700-108	TWNHM	114 CHANNI LOOP	\$378.46
206-700-057	TWNHM	100 CHANNI LOOP	\$378.46	206-700-109	TWNHM	299 CHANNI LOOP	\$378.46
206-700-058	TWNHM	296 CHANNI LOOP	\$378.46	206-700-110	TWNHM	295 CHANNI LOOP	\$378.46
206-700-059	TWNHM	292 CHANNI LOOP	\$378.46	206-700-111	TWNHM	291 CHANNI LOOP	\$378.46
206-700-060	TWNHM	288 CHANNI LOOP	\$378.46	206-700-112	TWNHM	275 CHANNI LOOP	\$378.46
206-700-061	TWNHM	278 CHANNI LOOP	\$378.46	206-700-113	TWNHM	279 CHANNI LOOP	\$378.46
206-700-062	TWNHM	274 CHANNI LOOP	\$378.46	206-700-114	TWNHM	283 CHANNI LOOP	\$378.46
206-700-063	TWNHM	270 CHANNI LOOP	\$378.46	206-700-115	TWNHM	287 CHANNI LOOP	\$378.46
206-700-064	TWNHM	266 CHANNI LOOP	\$378.46	206-700-116	TWNHM	253 CHANNI LOOP	\$378.46
206-700-065	TWNHM	256 CHANNI LOOP	\$378.46	206-700-117	TWNHM	249 CHANNI LOOP	\$378.46
206-700-066	TWNHM	252 CHANNI LOOP	\$378.46	206-700-118	TWNHM	245 CHANNI LOOP	\$378.46
206-700-067	TWNHM	248 CHANNI LOOP	\$378.46	206-700-119	TWNHM	241 CHANNI LOOP	\$378.46
206-700-068	TWNHM	244 CHANNI LOOP	\$378.46	206-700-120	TWNHM	231 CHANNI LOOP	\$378.46
206-700-069	TWNHM	234 CHANNI LOOP	\$378.46	206-700-121	TWNHM	227 CHANNI LOOP	\$378.46
206-700-070	TWNHM	230 CHANNI LOOP	\$378.46	206-700-122	TWNHM	223 CHANNI LOOP	\$378.46
206-700-071	TWNHM	226 CHANNI LOOP	\$378.46	206-700-123	TWNHM	219 CHANNI LOOP	\$378.46
206-700-072	TWNHM	222 CHANNI LOOP	\$378.46	206-700-124	TWNHM	157 CHANNI LOOP	\$378.46

Assessor's Parcel Number	Classification	Property Address	FY21-22 Service Charge	Assessor's Parcel Number	Classification	Property Address	FY21-22 Service Charge
206-700-125	TWNHM	153 CHANNI LOOP	\$378.46	206-710-050	SFR	3803 WELSHLAND ST	\$475.68
206-700-126	TWNHM	149 CHANNI LOOP	\$378.46	206-710-051	SFR	3815 WELSHLAND ST	\$475.68
206-700-127	TWNHM	145 CHANNI LOOP	\$378.46	206-710-052	SFR	3827 WELSHLAND ST	\$475.68
206-710-001	SFR	3001 GRIFFON ST E	\$475.68	206-710-053	SFR	3839 WELSHLAND ST	\$475.68
206-710-002	SFR	3007 GRIFFON ST E	\$475.68	206-710-054	SFR	3851 WELSHLAND ST	\$475.68
206-710-003	SFR	3011 GRIFFON ST E	\$475.68	206-710-055	SFR	3030 GRIFFON ST E	\$475.68
206-710-004	SFR	3017 GRIFFON ST E	\$475.68	206-710-056	SFR	3024 GRIFFON ST E	\$475.68
206-710-005	SFR	3023 GRIFFON ST E	\$475.68	206-710-057	SFR	3018 GRIFFON ST E	\$475.68
206-710-006	SFR	3029 GRIFFON ST E	\$475.68	206-710-058	SFR	3012 GRIFFON ST E	\$475.68
206-710-007	SFR	3035 GRIFFON ST E	\$475.68	206-710-059	SFR	3006 GRIFFON ST E	\$475.68
206-710-008	SFR	3293 GRIFFON ST W	\$475.68	206-710-060	SFR	3000 GRIFFON ST E	\$475.68
206-710-009	SFR	3301 GRIFFON ST W	\$475.68	206-720-001	SFR	3039 GRIFFON ST E	\$475.68
206-710-010	SFR	3309 GRIFFON ST W	\$475.68	206-720-002	SFR	3045 GRIFFON ST E	\$475.68
206-710-011	SFR	3317 GRIFFON ST W	\$475.68	206-720-003	SFR	3051 GRIFFON ST E	\$475.68
206-710-012	SFR	3325 GRIFFON ST W	\$475.68	206-720-004	SFR	3057 GRIFFON ST E	\$475.68
206-710-013	SFR	3333 GRIFFON ST W	\$475.68	206-720-005	SFR	3063 GRIFFON ST E	\$475.68
206-710-014	SFR	801 GRIFFON CT	\$475.68	206-720-006	SFR	3069 GRIFFON ST E	\$475.68
206-710-015	SFR	807 GRIFFON CT	\$475.68	206-720-007	SFR	3075 GRIFFON ST E	\$475.68
206-710-016	SFR	815 GRIFFON CT	\$475.68	206-720-008	SFR	3081 GRIFFON ST E	\$475.68
206-710-017	SFR	821 GRIFFON CT	\$475.68	206-720-009	SFR	3087 GRIFFON ST E	\$475.68
206-710-018	SFR	833 GRIFFON CT	\$475.68	206-720-010	SFR	3093 GRIFFON ST E	\$475.68
206-710-019	SFR	839 GRIFFON CT	\$475.68	206-720-011	SFR	3099 GRIFFON ST E	\$475.68
206-710-020	SFR	845 GRIFFON CT	\$475.68	206-720-012	SFR	3101 GRIFFON ST W	\$475.68
206-710-021	SFR	851 GRIFFON CT	\$475.68	206-720-013	SFR	3109 GRIFFON ST W	\$475.68
206-710-022	SFR	857 GRIFFON CT	\$475.68	206-720-014	SFR	3117 GRIFFON ST W	\$475.68
206-710-023	SFR	848 GRIFFON CT	\$475.68	206-720-015	SFR	3125 GRIFFON ST W	\$475.68
206-710-024	SFR	842 GRIFFON CT	\$475.68	206-720-016	SFR	3133 GRIFFON ST W	\$475.68
206-710-025	SFR	836 GRIFFON CT	\$475.68	206-720-017	SFR	3137 GRIFFON ST W	\$475.68
206-710-026	SFR	830 GRIFFON CT	\$475.68	206-720-018	SFR	3149 GRIFFON ST W	\$475.68
206-710-027	SFR	824 GRIFFON CT	\$475.68	206-720-019	SFR	3157 GRIFFON ST W	\$475.68
206-710-028	SFR	816 GRIFFON CT	\$475.68	206-720-020	SFR	3165 GRIFFON ST W	\$475.68
206-710-029	SFR	800 GRIFFON CT	\$475.68	206-720-021	SFR	3173 GRIFFON ST W	\$475.68
206-710-030	SFR	701 MASTINO CT	\$475.68	206-720-022	SFR	3181 GRIFFON ST W	\$475.68
206-710-031	SFR	709 MASTINO CT	\$475.68	206-720-023	SFR	3189 GRIFFON ST W	\$475.68
206-710-032	SFR	717 MASTINO CT	\$475.68	206-720-024	SFR	3197 GRIFFON ST W	\$475.68
206-710-033	SFR	725 MASTINO CT	\$475.68	206-720-025	SFR	3205 GRIFFON ST W	\$475.68
206-710-034	SFR	733 MASTINO CT	\$475.68	206-720-026	SFR	3213 GRIFFON ST W	\$475.68
206-710-035	SFR	741 MASTINO CT	\$475.68	206-720-027	SFR	3221 GRIFFON ST W	\$475.68
206-710-036	SFR	2224 LUSITANO ST	\$475.68	206-720-028	SFR	3229 GRIFFON ST W	\$475.68
206-710-037	SFR	2216 LUSITANO ST	\$475.68	206-720-029	SFR	3237 GRIFFON ST W	\$475.68
206-710-038	SFR	2208 LUSITANO ST	\$475.68	206-720-030	SFR	3245 GRIFFON ST W	\$475.68
206-710-039	SFR	2200 LUSITANO ST	\$475.68	206-720-031	SFR	3253 GRIFFON ST W	\$475.68
206-710-040	SFR	3318 GRIFFON ST W	\$475.68	206-720-032	SFR	3261 GRIFFON ST W	\$475.68
206-710-041	SFR	3312 GRIFFON ST W	\$475.68	206-720-033	SFR	3269 GRIFFON ST W	\$475.68
206-710-042	SFR	3306 GRIFFON ST W	\$475.68	206-720-034	SFR	3277 GRIFFON ST W	\$475.68
206-710-043	SFR	3300 GRIFFON ST W	\$475.68	206-720-035	SFR	3285 GRIFFON ST W	\$475.68
206-710-044	SFR	3294 GRIFFON ST W	\$475.68	206-720-036	SFR	3288 GRIFFON ST W	\$475.68
206-710-045	SFR	3848 WELSHLAND ST	\$475.68	206-720-037	SFR	3280 GRIFFON ST W	\$475.68
206-710-046	SFR	3836 WELSHLAND ST	\$475.68	206-720-038	SFR	3272 GRIFFON ST W	\$475.68
206-710-047	SFR	3824 WELSHLAND ST	\$475.68	206-720-039	SFR	3264 GRIFFON ST W	\$475.68
206-710-048	SFR	3812 WELSHLAND ST	\$475.68	206-720-040	SFR	3256 GRIFFON ST W	\$475.68
206-710-049	SFR	3800 WELSHLAND ST	\$475.68	206-720-041	SFR	3248 GRIFFON ST W	\$475.68



Assessor's Parcel Number	Classification	Property Address	FY21-22 Service Charge	Assessor's Parcel Number	Classification	Property Address	FY21-22 Service Charge
206-720-042	SFR	3240 GRIFFON ST W	\$475.68	206-730-016	SFR	5071 ENDERBY ST	\$475.68
206-720-043	SFR	901 ARMANT CT	\$475.68	206-730-017	SFR	5077 ENDERBY ST	\$475.68
206-720-044	SFR	909 ARMANT CT	\$475.68	206-730-018	SFR	5083 ENDERBY ST	\$475.68
206-720-045	SFR	917 ARMANT CT	\$475.68	206-730-019	SFR	5089 ENDERBY ST	\$475.68
206-720-046	SFR	925 ARMANT CT	\$475.68	206-730-020	SFR	421 BENGALI CT	\$475.68
206-720-047	SFR	3198 GRIFFON ST W	\$475.68	206-730-021	SFR	427 BENGALI CT	\$475.68
206-720-048	SFR	3172 GRIFFON ST W	\$475.68	206-730-022	SFR	433 BENGALI CT	\$475.68
206-720-049	SFR	3148 GRIFFON ST W	\$475.68	206-730-023	SFR	439 BENGALI CT	\$475.68
206-720-050	SFR	3136 GRIFFON ST W	\$475.68	206-730-024	SFR	445 BENGALI CT	\$475.68
206-720-051	SFR	3124 GRIFFON ST W	\$475.68	206-730-025	SFR	451 BENGALI CT	\$475.68
206-720-052	SFR	3112 GRIFFON ST W	\$475.68	206-730-026	SFR	457 BENGALI CT	\$475.68
206-720-053	SFR	3100 GRIFFON ST W	\$475.68	206-730-030	SFR	460 BENGALI CT	\$475.68
206-720-054	SFR	3968 WELSHLAND ST	\$475.68	206-730-031	SFR	454 BENGALI CT	\$475.68
206-720-055	SFR	3956 WELSHLAND ST	\$475.68	206-730-032	SFR	448 BENGALI CT	\$475.68
206-720-056	SFR	3944 WELSHLAND ST	\$475.68	206-730-033	SFR	442 BENGALI CT	\$475.68
206-720-057	SFR	3932 WELSHLAND ST	\$475.68	206-730-034	SFR	436 BENGALI CT	\$475.68
206-720-058	SFR	3920 WELSHLAND ST	\$475.68	206-730-035	SFR	5086 ENDERBY ST	\$475.68
206-720-059	SFR	3908 WELSHLAND ST	\$475.68	206-730-036	SFR	5080 ENDERBY ST	\$475.68
206-720-060	SFR	3896 WELSHLAND ST	\$475.68	206-730-037	SFR	5074 ENDERBY ST	\$475.68
206-720-061	SFR	3884 WELSHLAND ST	\$475.68	206-730-038	SFR	5068 ENDERBY ST	\$475.68
206-720-062	SFR	3872 WELSHLAND ST	\$475.68	206-730-039	SFR	5062 ENDERBY ST	\$475.68
206-720-063	SFR	3860 WELSHLAND ST	\$475.68	206-730-040	SFR	5056 ENDERBY ST	\$475.68
206-720-064	SFR	3863 WELSHLAND ST	\$475.68	206-730-041	SFR	5050 ENDERBY ST	\$475.68
206-720-065	SFR	3875 WELSHLAND ST	\$475.68	206-730-042	SFR	5044 ENDERBY ST	\$475.68
206-720-066	SFR	3887 WELSHLAND ST	\$475.68	206-730-043	SFR	5038 ENDERBY ST	\$475.68
206-720-067	SFR	3899 WELSHLAND ST	\$475.68	206-730-044	SFR	5032 ENDERBY ST	\$475.68
206-720-068	SFR	3911 WELSHLAND ST	\$475.68	206-730-045	SFR	5026 ENDERBY ST	\$475.68
206-720-069	SFR	3923 WELSHLAND ST	\$475.68	206-730-046	SFR	5020 ENDERBY ST	\$475.68
206-720-070	SFR	3935 WELSHLAND ST	\$475.68	206-730-047	SFR	5014 ENDERBY ST	\$475.68
206-720-071	SFR	3947 WELSHLAND ST	\$475.68	206-730-048	SFR	5008 ENDERBY ST	\$475.68
206-720-072	SFR	3072 GRIFFON ST E	\$475.68	206-730-049	SFR	5002 ENDERBY ST	\$475.68
206-720-073	SFR	3066 GRIFFON ST E	\$475.68	206-730-050	SFR	463 BENGALI CT	\$475.68
206-720-074	SFR	3060 GRIFFON ST E	\$475.68	206-730-051	SFR	472 BENGALI CT	\$475.68
206-720-075	SFR	3054 GRIFFON ST E	\$475.68	206-730-052	SFR	466 BENGALI CT	\$475.68
206-720-076	SFR	3048 GRIFFON ST E	\$475.68	206-740-001	SFR	430 BENGALI CT	\$475.68
206-720-077	SFR	3042 GRIFFON ST E	\$475.68	206-740-002	SFR	418 BENGALI CT	\$475.68
206-720-078	SFR	3036 GRIFFON ST E	\$475.68	206-740-003	SFR	412 BENGALI CT	\$475.68
206-730-001	SFR	305 MASHONA CT	\$475.68	206-740-004	SFR	406 BENGALI CT	\$475.68
206-730-002	SFR	311 MASHONA CT	\$475.68	206-740-005	SFR	400 BENGALI CT	\$475.68
206-730-003	SFR	317 MASHONA CT	\$475.68	206-740-006	SFR	5398 BENGALI ST	\$475.68
206-730-004	SFR	321 MASHONA CT	\$475.68	206-740-007	SFR	5392 BENGALI ST	\$475.68
206-730-005	SFR	331 MASHONA CT	\$475.68	206-740-008	SFR	5386 BENGALI ST	\$475.68
206-730-006	SFR	326 MASHONA CT	\$475.68	206-740-009	SFR	5380 BENGALI ST	\$475.68
206-730-007	SFR	318 MASHONA CT	\$475.68	206-740-010	SFR	5374 BENGALI ST	\$475.68
206-730-008	SFR	310 MASHONA CT	\$475.68	206-740-011	SFR	5268 BENGALI ST	\$475.68
206-730-009	SFR	302 MASHONA CT	\$475.68	206-740-012	SFR	5262 BENGALI ST	\$475.68
206-730-010	SFR	5035 ENDERBY ST	\$475.68	206-740-013	SFR	5256 BENGALI ST	\$475.68
206-730-011	SFR	5041 ENDERBY ST	\$475.68	206-740-014	SFR	5250 BENGALI ST	\$475.68
206-730-012	SFR	5047 ENDERBY ST	\$475.68	206-740-015	SFR	5244 BENGALI ST	\$475.68
206-730-013	SFR	5053 ENDERBY ST	\$475.68	206-740-016	SFR	5238 BENGALI ST	\$475.68
206-730-014	SFR	5059 ENDERBY ST	\$475.68	206-740-017	SFR	5493 BELARUS ST	\$475.68
206-730-015	SFR	5065 ENDERBY ST	\$475.68	206-740-018	SFR	5499 BELARUS ST	\$475.68

Assessor's Parcel Number	Classification	Property Address	FY21-22 Service Charge	Assessor's Parcel Number	Classification	Property Address	FY21-22 Service Charge
206-740-019	SFR	5505 BELARUS ST	\$475.68	206-750-042	SFR	5227 BENGALI ST	\$475.68
206-740-020	SFR	5511 BELARUS ST	\$475.68	206-750-043	SFR	5654 EVOLENE ST	\$475.68
206-740-021	SFR	5517 BELARUS ST	\$475.68	206-750-044	SFR	5648 EVOLENE ST	\$475.68
206-740-022	SFR	5523 BELARUS ST	\$475.68	206-750-045	SFR	5642 EVOLENE ST	\$475.68
206-740-023	SFR	5529 BELARUS ST	\$475.68	206-750-046	SFR	5636 EVOLENE ST	\$475.68
206-740-024	SFR	5535 BELARUS ST	\$475.68	206-750-047	SFR	5630 EVOLENE ST	\$475.68
206-740-025	SFR	205 VESTLAND CT	\$475.68	206-750-048	SFR	5624 EVOLENE ST	\$475.68
206-740-026	SFR	211 VESTLAND CT	\$475.68	206-750-049	SFR	5618 EVOLENE ST	\$475.68
206-740-027	SFR	217 VESTLAND CT	\$475.68	206-750-050	SFR	5612 EVOLENE ST	\$475.68
206-740-028	SFR	220 VESTLAND CT	\$475.68	206-750-051	SFR	5434 BELARUS ST	\$475.68
206-740-029	SFR	5373 BENGALI ST	\$475.68	206-750-052	SFR	5426 BELARUS ST	\$475.68
206-750-001	SFR	5224 BENGALI ST	\$475.68	206-750-053	SFR	5418 BELARUS ST	\$475.68
206-750-002	SFR	5218 BENGALI ST	\$475.68	206-750-054	SFR	5410 BELARUS ST	\$475.68
206-750-003	SFR	5212 BENGALI ST	\$475.68	206-750-055	SFR	5409 BELARUS ST	\$475.68
206-750-004	SFR	5206 BENGALI ST	\$475.68	206-750-056	SFR	5415 BELARUS ST	\$475.68
206-750-005	SFR	5200 BENGALI ST	\$475.68	206-750-057	SFR	5421 BELARUS ST	\$475.68
206-750-006	SFR	5194 BENGALI ST	\$475.68	206-750-058	SFR	5427 BELARUS ST	\$475.68
206-750-007	SFR	5188 BENGALI ST	\$475.68	206-750-059	SFR	5433 BELARUS ST	\$475.68
206-750-008	SFR	5182 BENGALI ST	\$475.68	206-750-060	SFR	5439 BELARUS ST	\$475.68
206-750-009	SFR	5176 BENGALI ST	\$475.68	206-750-061	SFR	5445 BELARUS ST	\$475.68
206-750-010	SFR	5170 BENGALI ST	\$475.68	206-750-062	SFR	5451 BELARUS ST	\$475.68
206-750-011	SFR	5164 BENGALI ST	\$475.68	206-750-063	SFR	5446 BELARUS ST	\$475.68
206-750-012	SFR	5158 BENGALI ST	\$475.68	206-750-064	SFR	5611 EVOLENE ST	\$475.68
206-750-013	SFR	5152 BENGALI ST	\$475.68	206-750-065	SFR	5617 EVOLENE ST	\$475.68
206-750-014	SFR	5146 BENGALI ST	\$475.68	206-750-066	SFR	5623 EVOLENE ST	\$475.68
206-750-015	SFR	5140 BENGALI ST	\$475.68	206-750-067	SFR	5629 EVOLENE ST	\$475.68
206-750-016	SFR	5134 BENGALI ST	\$475.68	206-750-068	SFR	5635 EVOLENE ST	\$475.68
206-750-017	SFR	5128 BENGALI ST	\$475.68	206-750-069	SFR	5639 EVOLENE ST	\$475.68
206-750-018	SFR	5122 BENGALI ST	\$475.68	206-750-070	SFR	5647 EVOLENE ST	\$475.68
206-750-019	SFR	5116 BENGALI ST	\$475.68	206-750-071	SFR	5653 EVOLENE ST	\$475.68
206-750-020	SFR	101 BALTANA CT	\$475.68	206-750-072	SFR	5659 EVOLENE ST	\$475.68
206-750-021	SFR	109 BALTANA CT	\$475.68	206-750-073	SFR	5665 EVOLENE ST	\$475.68
206-750-022	SFR	117 BALTANA CT	\$475.68	206-750-074	SFR	5534 BELARUS ST	\$475.68
206-750-023	SFR	116 BALTANA CT	\$475.68	206-750-075	SFR	5526 BELARUS ST	\$475.68
206-750-024	SFR	108 BALTANA CT	\$475.68	206-750-076	SFR	5518 BELARUS ST	\$475.68
206-750-025	SFR	100 BALTANA CT	\$475.68	206-750-077	SFR	5510 BELARUS ST	\$475.68
206-750-026	SFR	5101 BENGALI ST	\$475.68	206-750-078	SFR	5502 BELARUS ST	\$475.68
206-750-027	SFR	5107 BENGALI ST	\$475.68	206-750-079	SFR	5494 BELARUS ST	\$475.68
206-750-028	SFR	5113 BENGALI ST	\$475.68	206-750-080	SFR	5486 BELARUS ST	\$475.68
206-750-029	SFR	5119 BENGALI ST	\$475.68	206-750-081	SFR	5478 BELARUS ST	\$475.68
206-750-030	SFR	5402 BELARUS ST	\$475.68	206-750-082	SFR	5470 BELARUS ST	\$475.68
206-750-031	SFR	5139 BENGALI ST	\$475.68	206-750-083	SFR	5462 BELARUS ST	\$475.68
206-750-032	SFR	5147 BENGALI ST	\$475.68	206-750-084	SFR	5454 BELARUS ST	\$475.68
206-750-033	SFR	5155 BENGALI ST	\$475.68	206-750-085	SFR	5457 BELARUS ST	\$475.68
206-750-034	SFR	5163 BENGALI ST	\$475.68	206-750-086	SFR	5463 BELARUS ST	\$475.68
206-750-035	SFR	5171 BENGALI ST	\$475.68	206-750-087	SFR	5469 BELARUS ST	\$475.68
206-750-036	SFR	5179 BENGALI ST	\$475.68	206-750-088	SFR	5475 BELARUS ST	\$475.68
206-750-037	SFR	5187 BENGALI ST	\$475.68	206-750-089	SFR	5481 BELARUS ST	\$475.68
206-750-038	SFR	5195 BENGALI ST	\$475.68	206-750-090	SFR	5489 BELARUS ST	\$475.68
206-750-039	SFR	5203 BENGALI ST	\$475.68	206-760-001	SFR	1226 CHARBRAY ST	\$475.68
206-750-040	SFR	5211 BENGALI ST	\$475.68	206-760-002	SFR	1234 CHARBRAY ST	\$475.68
206-750-041	SFR	5219 BENGALI ST	\$475.68	206-760-003	SFR	1242 CHARBRAY ST	\$475.68

Assessor's Parcel Number	Classification	Property Address	FY21-22 Service Charge	Assessor's Parcel Number	Classification	Property Address	FY21-22 Service Charge
206-760-004	SFR	1250 CHARBRAY ST	\$475.68	206-780-008	SFR	300 PERCHERON CT	\$475.68
206-760-005	SFR	1258 CHARBRAY ST	\$475.68	206-780-009	SFR	6249 MASSARA ST	\$475.68
206-760-006	SFR	1266 CHARBRAY ST	\$475.68	206-780-010	SFR	6257 MASSARA ST	\$475.68
206-760-007	SFR	1274 CHARBRAY ST	\$475.68	206-780-011	SFR	6265 PERCHERON CT	\$475.68
206-760-008	SFR	1282 CHARBRAY ST	\$475.68	206-780-012	SFR	6246 PERCHERON CT	\$475.68
206-760-009	SFR	1290 CHARBRAY ST	\$475.68	206-780-013	SFR	6238 PERCHERON CT	\$475.68
206-760-010	SFR	1298 CHARBRAY ST	\$475.68	206-780-014	SFR	6230 MASSARA ST	\$475.68
206-760-011	SFR	1239 CHARBRAY ST	\$475.68	206-780-015	SFR	6222 MASSARA ST	\$475.68
206-760-012	SFR	1245 CHARBRAY ST	\$475.68	206-780-016	SFR	6218 MASSARA ST	\$475.68
206-760-013	SFR	1251 CHARBRAY ST	\$475.68	206-780-017	SFR	6206 MASSARA ST	\$475.68
206-760-014	SFR	1257 CHARBRAY ST	\$475.68	206-780-018	SFR	6198 MASSARA ST	\$475.68
206-760-015	SFR	1263 CHARBRAY ST	\$475.68	206-790-001	SFR	6190 MASSARA ST	\$475.68
206-760-016	SFR	1269 CHARBRAY ST	\$475.68	206-790-002	SFR	6182 MASSARA ST	\$475.68
206-760-017	SFR	1275 CHARBRAY ST	\$475.68	206-790-003	SFR	6174 MASSARA ST	\$475.68
206-760-018	SFR	1281 CHARBRAY ST	\$475.68	206-790-004	SFR	6166 MASSARA ST	\$475.68
206-760-019	SFR	1287 CHARBRAY ST	\$475.68	206-790-005	SFR	6158 MASSARA ST	\$475.68
206-760-020	SFR	1293 CHARBRAY ST	\$475.68	206-790-006	SFR	6150 MASSARA ST	\$475.68
206-760-021	SFR	1299 CHARBRAY ST	\$475.68	206-790-007	SFR	6142 MASSARA ST	\$475.68
206-770-001	SFR	1306 CHARBRAY ST	\$475.68	206-790-008	SFR	6153 MASSARA ST	\$475.68
206-770-002	SFR	1314 CHARBRAY ST	\$475.68	206-790-009	SFR	6161 MASSARA ST	\$475.68
206-770-003	SFR	1322 CHARBRAY ST	\$475.68	206-790-010	SFR	6169 MASSARA ST	\$475.68
206-770-004	SFR	1330 CHARBRAY ST	\$475.68	206-790-011	SFR	103 TURANIAN CT	\$475.68
206-770-005	SFR	1338 CHARBRAY ST	\$475.68	206-790-012	SFR	109 TURANIAN CT	\$475.68
206-770-006	SFR	1346 CHARBRAY ST	\$475.68	206-790-013	SFR	115 TURANIAN CT	\$475.68
206-770-007	SFR	1354 CHARBRAY ST	\$475.68	206-790-014	SFR	121 TURANIAN CT	\$475.68
206-770-008	SFR	1362 CHARBRAY ST	\$475.68	206-790-015	SFR	127 TURANIAN CT	\$475.68
206-770-009	SFR	1370 CHARBRAY ST	\$475.68	206-790-016	SFR	130 TURANIAN CT	\$475.68
206-770-010	SFR	900 CONNEMARA CT	\$475.68	206-790-017	SFR	124 TURANIAN CT	\$475.68
206-770-011	SFR	908 CONNEMARA CT	\$475.68	206-790-018	SFR	118 TURANIAN CT	\$475.68
206-770-012	SFR	916 CONNEMARA CT	\$475.68	206-790-019	SFR	112 TURANIAN CT	\$475.68
206-770-013	SFR	924 CONNEMARA CT	\$475.68	206-790-020	SFR	106 TURANIAN CT	\$475.68
206-770-014	SFR	932 CONNEMARA CT	\$475.68	206-790-021	SFR	100 TURANIAN CT	\$475.68
206-770-015	SFR	940 CONNEMARA CT	\$475.68	206-790-022	SFR	201 ROBERT DUCHI WAY	\$475.68
206-770-016	SFR	1307 CHARBRAY ST	\$475.68	206-790-023	SFR	209 ROBERT DUCHI WAY	\$475.68
206-770-017	SFR	1315 CHARBRAY ST	\$475.68	206-790-024	SFR	217 ROBERT DUCHI WAY	\$475.68
206-770-018	SFR	1323 CHARBRAY ST	\$475.68	206-790-025	SFR	225 ROBERT DUCHI WAY	\$475.68
206-770-019	SFR	1331 CHARBRAY ST	\$475.68	206-790-026	SFR	233 ROBERT DUCHI WAY	\$475.68
206-770-020	SFR	1339 CHARBRAY ST	\$475.68	206-790-027	SFR	241 ROBERT DUCHI WAY	\$475.68
206-770-021	SFR	1347 CHARBRAY ST	\$475.68	206-790-028	SFR	249 ROBERT DUCHI WAY	\$475.68
206-770-022	SFR	901 CONNEMARA CT	\$475.68	206-790-029	SFR	257 ROBERT DUCHI WAY	\$475.68
206-770-023	SFR	909 CONNEMARA CT	\$475.68	206-800-001	SFR	3000 GRITSTONE ST	\$475.68
206-770-024	SFR	919 CONNEMARA CT	\$475.68	206-800-002	SFR	3004 GRITSTONE ST	\$475.68
206-770-025	SFR	927 CONNEMARA CT	\$475.68	206-800-003	SFR	3008 GRITSTONE ST	\$475.68
206-770-026	SFR	935 CONNEMARA CT	\$475.68	206-800-004	SFR	3012 GRITSTONE ST	\$475.68
206-770-027	SFR	943 CONNEMARA CT	\$475.68	206-800-005	SFR	3016 GRITSTONE ST	\$475.68
206-780-001	SFR	6201 MASSARA ST	\$475.68	206-800-006	SFR	3020 GRITSTONE ST	\$475.68
206-780-002	SFR	6209 MASSARA ST	\$475.68	206-800-007	SFR	3024 GRITSTONE ST	\$475.68
206-780-003	SFR	6217 MASSARA ST	\$475.68	206-800-008	SFR	3028 GRITSTONE ST	\$475.68
206-780-004	SFR	305 PERCHERON CT	\$475.68	206-800-009	SFR	3032 GRITSTONE ST	\$475.68
206-780-005	SFR	311 PERCHERON CT	\$475.68	206-800-010	SFR	3036 GRITSTONE ST	\$475.68
206-780-006	SFR	316 PERCHERON CT	\$475.68	206-800-011	SFR	3044 GRITSTONE ST	\$475.68
206-780-007	SFR	308 PERCHERON CT	\$475.68	206-800-012	SFR	3048 GRITSTONE ST	\$475.68

Assessor's Parcel Number	Classification	Property Address	FY21-22 Service Charge	Assessor's Parcel Number	Classification	Property Address	FY21-22 Service Charge
206-800-013	SFR	3052 GRITSTONE ST	\$475.68	206-800-065	SFR	313 OBERLAND CT	\$475.68
206-800-014	SFR	11 BALTANA PL	\$475.68	206-800-066	SFR	307 OBERLAND CT	\$475.68
206-800-015	SFR	15 BALTANA PL	\$475.68	206-800-067	SFR	301 OBERLAND CT	\$475.68
206-800-016	SFR	19 BALTANA PL	\$475.68	206-810-001	SFR	2068 DRYSDALE ST	\$475.68
206-800-017	SFR	23 BALTANA PL	\$475.68	206-810-002	SFR	2064 DRYSDALE ST	\$475.68
206-800-018	SFR	27 BALTANA PL	\$475.68	206-810-003	SFR	2060 DRYSDALE ST	\$475.68
206-800-019	SFR	31 BALTANA PL	\$475.68	206-810-004	SFR	2056 DRYSDALE ST	\$475.68
206-800-020	SFR	35 BALTANA PL	\$475.68	206-810-005	SFR	2052 DRYSDALE ST	\$475.68
206-800-021	SFR	39 BALTANA PL	\$475.68	206-810-006	SFR	2048 DRYSDALE ST	\$475.68
206-800-022	SFR	43 BALTANA PL	\$475.68	206-810-007	SFR	2044 DRYSDALE ST	\$475.68
206-800-023	SFR	51 BALTANA PL	\$475.68	206-810-008	SFR	2040 DRYSDALE ST	\$475.68
206-800-024	SFR	46 BALTANA PL	\$475.68	206-810-009	SFR	2036 DRYSDALE ST	\$475.68
206-800-025	SFR	42 BALTANA PL	\$475.68	206-810-010	SFR	2032 DRYSDALE ST	\$475.68
206-800-026	SFR	38 BALTANA PL	\$475.68	206-810-011	SFR	2026 DRYSDALE ST	\$475.68
206-800-027	SFR	34 BALTANA PL	\$475.68	206-810-012	SFR	2016 DRYSDALE ST	\$475.68
206-800-028	SFR	30 BALTANA PL	\$475.68	206-810-013	SFR	2010 DRYSDALE ST	\$475.68
206-800-029	SFR	26 BALTANA PL	\$475.68	206-810-014	SFR	2004 DRYSDALE ST	\$475.68
206-800-030	SFR	18 BALTANA PL	\$475.68	206-810-015	SFR	2000 DRYSDALE ST	\$475.68
206-800-031	SFR	14 BALTANA PL	\$475.68	206-810-016	SFR	2001 DRYSDALE ST	\$475.68
206-800-032	SFR	10 BALTANA PL	\$475.68	206-810-017	SFR	2005 DRYSDALE ST	\$475.68
206-800-033	SFR	201 FONTHILL CT	\$475.68	206-810-018	SFR	2009 DRYSDALE ST	\$475.68
206-800-034	SFR	207 FONTHILL CT	\$475.68	206-810-019	SFR	2013 DRYSDALE ST	\$475.68
206-800-035	SFR	213 FONTHILL CT	\$475.68	206-810-020	SFR	2017 DRYSDALE ST	\$475.68
206-800-036	SFR	219 FONTHILL CT	\$475.68	206-810-021	SFR	2021 DRYSDALE ST	\$475.68
206-800-037	SFR	218 FONTHILL CT	\$475.68	206-810-022	SFR	2025 DRYSDALE ST	\$475.68
206-800-038	SFR	212 FONTHILL CT	\$475.68	206-810-023	SFR	2029 DRYSDALE ST	\$475.68
206-800-039	SFR	206 FONTHILL CT	\$475.68	206-810-024	SFR	2033 DRYSDALE ST	\$475.68
206-800-040	SFR	200 FONTHILL CT	\$475.68	206-810-025	SFR	2037 DRYSDALE ST	\$475.68
206-800-041	SFR	3027 GRITSTONE ST	\$475.68	206-810-026	SFR	2041 DRYSDALE ST	\$475.68
206-800-042	SFR	107 CAPARI CT	\$475.68	206-810-027	SFR	2045 DRYSDALE ST	\$475.68
206-800-043	SFR	112 CAPARI CT	\$475.68	206-810-028	SFR	2049 DRYSDALE ST	\$475.68
206-800-044	SFR	106 CAPARI CT	\$475.68	206-810-029	SFR	2053 DRYSDALE ST	\$475.68
206-800-045	SFR	100 CAPARI CT	\$475.68	206-810-030	SFR	2057 DRYSDALE ST	\$475.68
206-800-046	SFR	3005 GRITSTONE ST	\$475.68	206-810-031	SFR	2061 DRYSDALE ST	\$475.68
206-800-047	SFR	3001 GRITSTONE ST	\$475.68	206-820-001	SFR	2071 DRYSDALE ST	\$475.68
206-800-048	SFR	4990 ENDERBY ST	\$475.68	206-820-002	SFR	2079 DRYSDALE ST	\$475.68
206-800-049	SFR	4984 ENDERBY ST	\$475.68	206-820-003	SFR	2087 DRYSDALE ST	\$475.68
206-800-050	SFR	400 VENDEEN CT	\$475.68	206-820-004	SFR	2091 DRYSDALE ST	\$475.68
206-800-051	SFR	406 VENDEEN CT	\$475.68	206-820-005	SFR	2095 DRYSDALE ST	\$475.68
206-800-052	SFR	412 VENDEEN CT	\$475.68	206-820-006	SFR	3001 DRYSDALE ST	\$475.68
206-800-053	SFR	418 VENDEEN CT	\$475.68	206-820-007	SFR	3005 DRYSDALE ST	\$475.68
206-800-054	SFR	424 VENDEEN CT	\$475.68	206-820-008	SFR	3009 DRYSDALE ST	\$475.68
206-800-055	SFR	430 VENDEEN CT	\$475.68	206-820-009	SFR	506 DAMARA CT	\$475.68
206-800-056	SFR	423 VENDEEN CT	\$475.68	206-820-010	SFR	512 DAMARA CT	\$475.68
206-800-057	SFR	415 VENDEEN CT	\$475.68	206-820-011	SFR	513 DAMARA CT	\$475.68
206-800-058	SFR	405 VENDEEN CT	\$475.68	206-820-012	SFR	507 DAMARA CT	\$475.68
206-800-059	SFR	304 OBERLAND CT	\$475.68	206-820-013	SFR	3013 DRYSDALE ST	\$475.68
206-800-060	SFR	310 OBERLAND CT	\$475.68	206-820-014	SFR	3017 DRYSDALE ST	\$475.68
206-800-061	SFR	316 OBERLAND CT	\$475.68	206-820-015	SFR	3020 DRYSDALE ST	\$475.68
206-800-062	SFR	322 OBERLAND CT	\$475.68	206-820-016	SFR	3016 DRYSDALE ST	\$475.68
206-800-063	SFR	325 OBERLAND CT	\$475.68	206-820-017	SFR	3012 DRYSDALE ST	\$475.68
206-800-064	SFR	319 OBERLAND CT	\$475.68	206-820-018	SFR	3008 DRYSDALE ST	\$475.68

Assessor's Parcel Number	Classification	Property Address	FY21-22 Service Charge
206-820-019	SFR	3004 DRYSDALE ST	\$475.68
206-820-020	SFR	3000 DRYSDALE ST	\$475.68
206-820-021	SFR	200 CORRIEDALE CT	\$475.68
206-820-022	SFR	206 CORRIEDALE CT	\$475.68
206-820-023	SFR	212 CORRIEDALE CT	\$475.68
206-820-024	SFR	218 CORRIEDALE CT	\$475.68
206-820-025	SFR	224 CORRIEDALE CT	\$475.68
206-820-026	SFR	213 CORRIEDALE CT	\$475.68
206-820-027	SFR	207 CORRIEDALE CT	\$475.68
206-820-028	SFR	201 CORRIEDALE CT	\$475.68
206-820-029	SFR	5014 KERRY HILL ST	\$475.68
206-820-030	SFR	5018 KERRY HILL ST	\$475.68
206-820-031	SFR	5022 KERRY HILL ST	\$475.68
206-820-032	SFR	5026 KERRY HILL ST	\$475.68
206-820-033	SFR	5030 KERRY HILL ST	\$475.68
206-820-034	SFR	5034 KERRY HILL ST	\$475.68
206-820-035	SFR	5038 KERRY HILL ST	\$475.68
206-820-036	SFR	5042 KERRY HILL ST	\$475.68
206-820-037	SFR	5046 KERRY HILL ST	\$475.68
206-820-038	SFR	5050 KERRY HILL ST	\$475.68
206-820-039	SFR	3074 GRITSTONE ST	\$475.68
206-820-040	SFR	3070 GRITSTONE ST	\$475.68
206-820-041	SFR	3066 GRITSTONE ST	\$475.68
206-820-042	SFR	3062 GRITSTONE ST	\$475.68
206-820-043	SFR	3058 GRITSTONE ST	\$475.68
206-820-044	SFR	5045 KERRY HILL ST	\$475.68
206-820-045	SFR	5041 KERRY HILL ST	\$475.68
206-820-046	SFR	5037 KERRY HILL ST	\$475.68
206-820-047	SFR	5033 KERRY HILL ST	\$475.68
206-820-048	SFR	5029 KERRY HILL ST	\$475.68
206-820-049	SFR	5025 KERRY HILL ST	\$475.68
206-820-050	SFR	5021 KERRY HILL ST	\$475.68
206-820-051	SFR	5017 KERRY HILL ST	\$475.68
206-820-052	SFR	5013 KERRY HILL ST	\$475.68
206-820-053	SFR	5009 KERRY HILL ST	\$475.68
206-820-054	SFR	5005 KERRY HILL ST	\$475.68
206-820-055	SFR	2096 DRYSDALE ST	\$475.68
206-820-056	SFR	2092 DRYSDALE ST	\$475.68
206-820-057	SFR	2088 DRYSDALE ST	\$475.68
206-820-058	SFR	2084 DRYSDALE ST	\$475.68
206-820-059	SFR	2080 DRYSDALE ST	\$475.68
206-820-060	SFR	2076 DRYSDALE ST	\$475.68
206-820-061	SFR	2072 DRYSDALE ST	\$475.68

**Total Parcels:** @1,187

**Total  
Assessment:** \$625,649.20

**THE BOARD OF SUPERVISORS OF CONTRA COSTA COUNTY, CALIFORNIA**  
**and for Special Districts, Agencies and Authorities Governed by the Board**

Adopted this Resolution on 07/27/2021 by the following vote:

**John Gioia**  
**Candace Andersen**  
**Diane Burgis**  
**Karen Mitchoff**  
**Federal D. Glover**

**AYE:**  5

**NO:**

**ABSENT:**

**ABSTAIN:**

**RECUSE:**



**Resolution No. 2021/202**

IN THE MATTER OF: Confirmation of Fiscal Year 2021-2022 Final Annual Report for County Service Area T-1 and levy of service charges (Public Transit)

WHEREAS, the Board on June 8, 2021, adopted Resolution No. 2021/145, confirming the Fiscal Year 2021-2022 Tentative Annual Report for County Service Area (CSA) T-1.

WHEREAS, the Public Works Director has presented to the Board a Fiscal Year 2021-2022 Final Annual Report conforming to the County's official assessment roll for Fiscal Year 2021-2022, pursuant to County Ordinance Code section 1012-2.612; and

WHEREAS, the Board has reviewed and finds no cause to modify the Final Annual Report.

NOW, THEREFORE, BE IT RESOLVED that the Board hereby CONFIRMS the Fiscal Year 2021-22 Final Annual Report for CSA T-1 as modified and DECLARES that this Resolution constitutes the levy of the service charges therein for Fiscal Year 2021-2022.

I hereby certify that this is a true and correct copy of an action taken and entered on the minutes of the Board of Supervisors on the date shown.

**ATTESTED: July 27, 2021**

Monica Nino, County Administrator and Clerk of the Board of Supervisors

*Stacey M. Boyd*  
By: Stacey M. Boyd, Deputy

Contact: Jessi Duffy (925) 313-2286

cc: Laura Strobel, County Administrator, CAO, Robert Campbell, Auditor Controller, Maryann Mason, County Counsel, Gus Kramer, County Assessor, Brian Brown, Francisco & Associates, Inc., Diana Oyler - Finance, Jocelyn LaRocque- Engineering Services, Carl Roner- Special Districts, Rochelle Johnson - Special Districts, Jessi Duffy- Special Districts



Contra  
Costa  
County

To: Board of Supervisors  
From: Brian M. Balbas, Public Works Director/Chief Engineer  
Date: July 27, 2021

Subject: APPROVE the Big Oak Tree Park Playground Installation Project and take related actions under CEQA

---

**RECOMMENDATION(S):**

APPROVE the Big Oak Tree Park Playground Installation Project and AUTHORIZE the Public Works Director, or designee, to advertise the Project. Clyde area. [County Project No. Org 7488, WO#5493, DCD-CP#21-12] (District V).

DETERMINE if the Project is a California Environmental Quality Act (CEQA), Class 11(c) Categorical Exemption, pursuant to Article 19, Section 15311 of the CEQA Guidelines; and

DIRECT the Director of the Department of Conservation and Development to file a Notice of Exemption with the County Clerk; and

AUTHORIZE the Public Works Director, or designee, to arrange for payment of a \$25 fee to the Department of Conservation and Development for processing, and a \$50 fee to the County Clerk for filing the Notice of Exemption.

**FISCAL IMPACT:**

Estimated project cost: \$180,000; County Service Area M-16 Fund 248800: 60%; California Prop 68 Per Capita Program Grant Funds: 40%.

---

APPROVE  OTHER  
 RECOMMENDATION OF CNTY ADMINISTRATOR  RECOMMENDATION OF BOARD COMMITTEE

---

Action of Board On: **07/27/2021**  APPROVED AS RECOMMENDED  OTHER

Clerks Notes:

**VOTE OF SUPERVISORS**

AYE: John Gioia, District I Supervisor  
Candace Andersen, District II Supervisor  
Diane Burgis, District III Supervisor  
Karen Mitchoff, District IV Supervisor  
Federal D. Glover, District V Supervisor

I hereby certify that this is a true and correct copy of an action taken and entered on the minutes of the Board of Supervisors on the date shown.

ATTESTED: July 27, 2021  
Monica Nino, County Administrator and Clerk of the Board of Supervisors

By: Stacey M. Boyd, Deputy

Contact: Shravan Sundaram (925)  
313-2366

cc:

BACKGROUND:

The Clyde community has requested that the Contra Costa County Department of Public Works, Special Districts Division, provide playground equipment for Big Oak Tree Park located along Kilburn Street in Clyde. Currently, Big Oak Tree Park is landscaped, but does not have any amenities for children. The proposed playground equipment will be for children ages two to five years old and will have a rubber safety surfacing around it. Ground disturbance and excavation will occur to an anticipated depth of two to three feet. No utility relocations, traffic control, vegetation removal, or real property transactions are anticipated.

CONSEQUENCE OF NEGATIVE ACTION:

Delay in approving the project may result in a delay of design, construction, and may jeopardize funding.

ATTACHMENTS

NOE





CALIFORNIA ENVIRONMENTAL QUALITY ACT
Notice of Exemption

To: [X] Office of Planning and Research
P.O. Box 3044, Room 113
Sacramento, CA 95812-3044

From: Contra Costa County
Department of Conservation and
Development
30 Muir Road
Martinez, CA 94553

[X] County Clerk, County of Contra Costa

Project Title: Big Oak Tree Park Playground Equipment Installation, WO#5493, and CP#21-12

Project Applicant: Contra Costa County Public Works Dept., 255 Glacier Drive, Martinez CA -94553

Contact: Shravan Sundaram. (925) 313-2366.

Project Location: APN 100-420-016 (near Kilburn Street), Clyde, Contra Costa County, CA 94520

Lead Agency: Department of Conservation and Development, 30 Muir Road, Martinez, CA 94553.

Contact: Telma B. Moreira (925) 655-2863.

Project Description: The Clyde community has requested that Contra Costa County Department of Public Works Department (County) provide playground equipment. Currently, Big Oak Tree Park is landscaped, but does not have any amenities for children. The proposed playground equipment will be for children ages two to five years old and will have a rubber safety surfacing around it. Ground disturbance and excavation will occur to an anticipated depth of approximately 3 feet. No utility relocations, traffic control, tree removal, or real property transactions are anticipated. Playground equipment installation is anticipated to take approximately 14 days. This project is partially funded by the California Proposition 68 Per Capita Program Grant.

Exempt Status:

- Ministerial Project (Sec. 21080[b][1]; 15268)
Declared Emergency (Sec. 21080[b][3]; 15269[a])
Emergency Project (Sec. 21080[b][4]; 15269[b][c])
Categorical Exemption (Sec. 15303 (e))
General Rule of Applicability (Sec. 15061[b][3])
Other Statutory Exemption (Sec. )

Reasons why project is exempt:

The project consists of the installation of accessory (appurtenant) playground structures to an existing public park pursuant to Article 19, Section 15303 (e) of the CEQA guidelines.

If filed by applicant:

- 1. Attach certified document of exemption finding.
2. Has a Notice of Exemption been filed by the public agency approving the project? [ ] Yes [ ] No

Signature: [Handwritten Signature] Date: 6/23/2021 Title: Principal Planner

Contra Costa County Department of Conservation and Development

- [X] Signed by Lead Agency [ ] Signed by Applicant

**AFFIDAVIT OF FILING AND POSTING**

I declare that on \_\_\_\_\_ I received and posted this notice as required by California Public Resources Code Section 21152(c). Said notice will remain posted for 30 days from the filing date.

\_\_\_\_\_  
Signature

\_\_\_\_\_  
Title

**Applicant**

Public Works Department  
255 Glacier Drive  
Martinez, CA 94553  
Attn: Shravan Sundaram  
Environmental Services Division  
Phone: (925) 313-2366

**Department of Fish and Wildlife Fees Due**

- De Minimis Finding - \$0
- County Clerk - \$50
- Conservation and Development - \$25

Total Due: \$75.00

Receipt #: \_\_\_\_\_

# CONTRA COSTA COUNTY CALIFORNIA

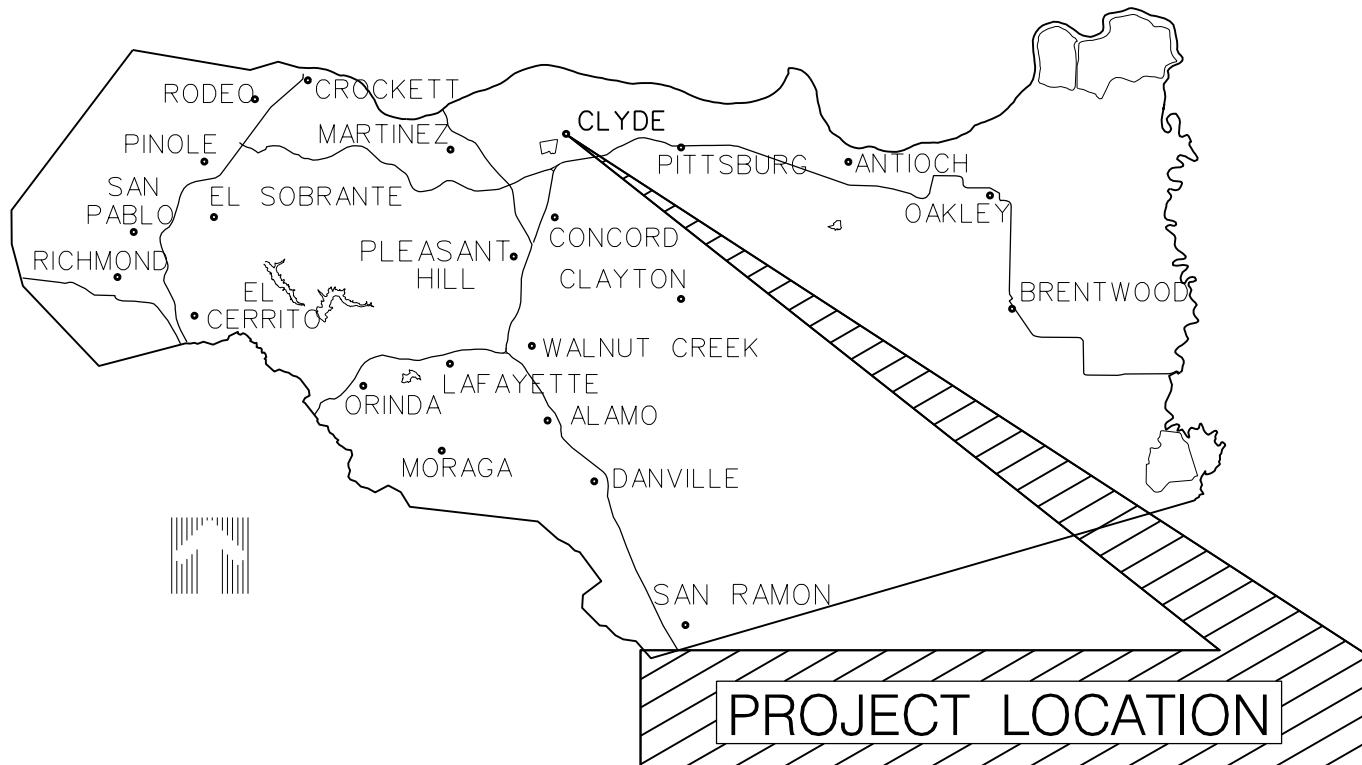

LOCATION MAP



**VICINITY MAP**  
**BIG OAK PARK**  
**CLYDE**



Contra  
Costa  
County

To: Board of Supervisors  
From: Brian M. Balbas, Public Works Director/Chief Engineer  
Date: July 27, 2021

Subject: APPROVE the Hemme Station Park Shade Improvements Project and take related actions under CEQA.

---

**RECOMMENDATION(S):**

APPROVE the Hemme Station Park Shade Improvements Project (Project) and AUTHORIZE the Public Works Director, or designee, to advertise the Project, Alamo area. [County Project No. Org 7758, WO# 5181, DCD-CP# 21-13] (District II).

DETERMINE the Project is a California Environmental Quality Act (CEQA), Class 3(e) Categorical Exemption, pursuant to Article 19, Section 15303(e) of the CEQA Guidelines, and

DIRECT the Director of Department of Conservation and Development to file a Notice of Exemption with the County Clerk, and

AUTHORIZE the Public Works Director, or designee, to arrange for payment of a \$25 fee to the Department of Conservation and Development for processing, and a \$50 fee to the County Clerk for filing the Notice of Exemption.

**FISCAL IMPACT:**

Estimated Project cost: \$160,000. 50% County Service Area R-7 Funds; 50% Prop 68 Per Capita Program Grant Funds.

---

APPROVE  OTHER  
 RECOMMENDATION OF CNTY ADMINISTRATOR  RECOMMENDATION OF BOARD COMMITTEE

---

Action of Board On: **07/27/2021**  APPROVED AS RECOMMENDED  OTHER

Clerks Notes:

**VOTE OF SUPERVISORS**

AYE: John Gioia, District I Supervisor  
Candace Andersen, District II Supervisor  
Diane Burgis, District III Supervisor  
Karen Mitchoff, District IV Supervisor  
Federal D. Glover, District V Supervisor

I hereby certify that this is a true and correct copy of an action taken and entered on the minutes of the Board of Supervisors on the date shown.

ATTESTED: July 27, 2021

Monica Nino, County Administrator and Clerk of the Board of Supervisors

By: Stacey M. Boyd, Deputy

Contact: Alex Nattkemper,  
925-313-2364

cc: Alex Nattkemper, Ave' Brown

BACKGROUND:

The purpose of the project is to improve the user experience at an existing neighborhood park by installing shade structures over playground equipment and planting 8 trees to shade seating and picnic areas.

CONSEQUENCE OF NEGATIVE ACTION:

Delay in approving the project may result in a delay of design, construction, and may jeopardize funding.

ATTACHMENTS

NOE



CALIFORNIA ENVIRONMENTAL QUALITY ACT
Notice of Exemption

To: [ ] Office of Planning and Research
P.O. Box 3044, Room 113
Sacramento, CA 95812-3044

From: Contra Costa County
Department of Conservation and
Development
30 Muir Road
Martinez, CA 94553

[x] County Clerk, County of Contra Costa

Project Title: Hemme Station Park Shade Improvements, WO# 5181, CP# 21-13.

Project Applicant: Contra Costa County Public Works Dept., 255 Glacier Drive, Martinez CA 94553.
Contact: Alex NattKemper, (925) 313-2364.

Project Location: 1193 Danville Boulevard, Alamo, Contra Costa County, APN 198-13-2017.

Lead Agency: Department of Conservation and Development, 30 Muir Road, Martinez, CA 94553.
Contact: Telma B. Moreira (925) 655-2863.

Project Description: The purpose of the project is to improve the user experience at an existing
neighborhood park by installing shade structures over playground equipment and planting 8 trees to
shade seating and picnic areas. Due to limited space, the park is anticipated to be closed during
construction since bore holes will be excavated for the foundations of the shade structures. The
maximum depth of excavation for the project is approximately 5 feet.

Exempt Status:

- [ ] Ministerial Project (Sec. 21080[b][1]; 15268) [x] Categorical Exemption (Sec. 15303[e])
[ ] Declared Emergency (Sec. 21080[b][3]; 15269[a]) [ ] General Rule of Applicability (Sec. 15061[b][3])
[ ] Emergency Project (Sec. 21080[b][4]; 15269[b][c]) [ ] Other Statutory Exemption (Sec. )

Reasons why project is exempt: The project consists of the construction of limited numbers of new,
small structures where only minor modifications are made in the exterior of the structure; pursuant to
section 15303[e] of the CEQA guidelines.

If filed by applicant:

- 1. Attach certified document of exemption finding.
2. Has a Notice of Exemption been filed by the public agency approving the [ ] Yes [ ] No
project?

Signature: Telma B. Moreira Date: 6/22/2021 Title: Principal Planner

Contra Costa County Department of Conservation and Development

- [x] Signed by Lead Agency [ ] Signed by Applicant

**AFFIDAVIT OF FILING AND POSTING**

I declare that on \_\_\_\_\_ I received and posted this notice as required by California Public Resources Code Section 21152(c). Said notice will remain posted for 30 days from the filing date.

\_\_\_\_\_  
Signature

\_\_\_\_\_  
Title

**Applicant**

Public Works Department  
255 Glacier Drive  
Martinez, CA 94553  
Attn: Alex Nattkemper  
Environmental Services Division  
Phone: (925) 313-2364

**Department of Fish and Wildlife Fees Due**

- De Minimis Finding - \$0
- County Clerk - \$50
- Conservation and Development - \$25

Total Due: \$75

Receipt #: \_\_\_\_\_



# Hemme Station Park Shade Improvements

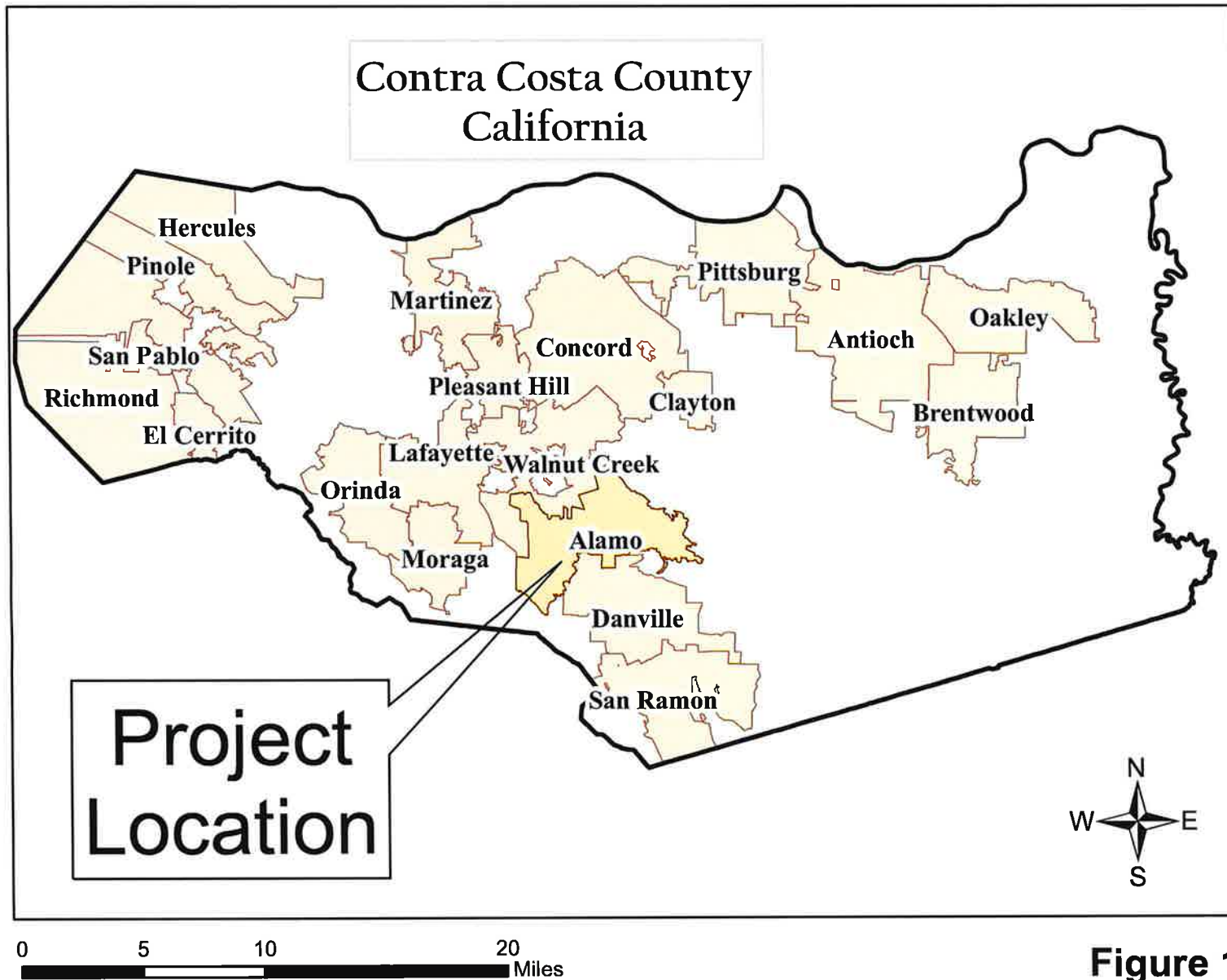

Figure 1



# Hemme Station Park Shade Improvements



Figure 2



# Hemme Station Park Shade Improvements

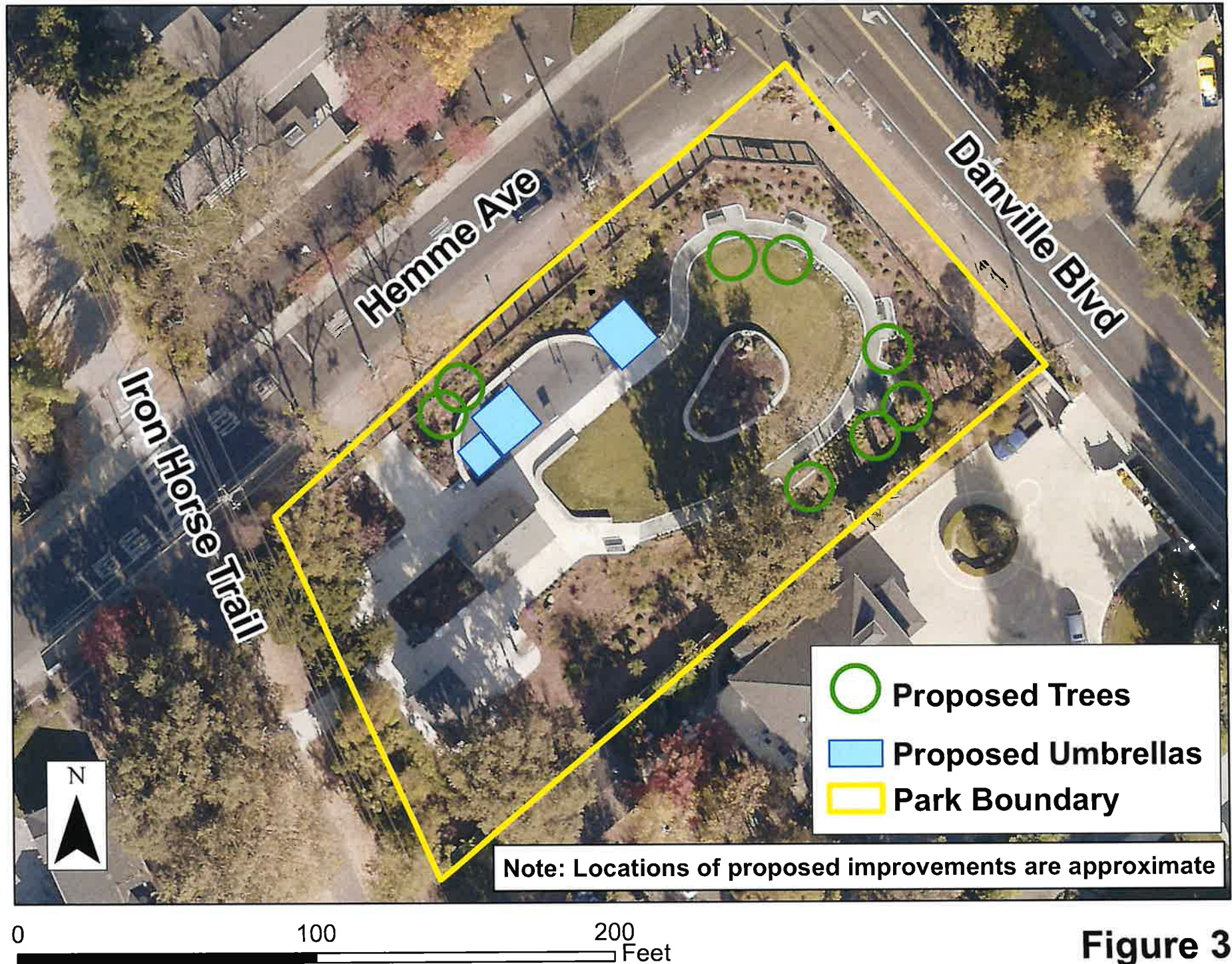



**Contra  
Costa  
County**

To: Board of Supervisors  
From: Keith Freitas, Airports Director  
Date: July 27, 2021

Subject: APPROVE and AUTHORIZE the Director of Airports, or designee, to execute a hangar rental agreement with Buchanan Field Airport Hangar tenant

---

**RECOMMENDATION(S):**

APPROVE and AUTHORIZE the Director of Airports, or designee, to execute a month-to-month hangar rental agreement with Richard Conti for a south-facing t-hangar at Buchanan Field Airport effective July 15, 2021 in the monthly amount of \$350.00, Pacheco area.

**FISCAL IMPACT:**

The Airport Enterprise Fund will realize \$4,200.00 annually.

**BACKGROUND:**

On September 1, 1970, Buchanan Airport Hangar Company entered into a 30-year lease with Contra Costa County for the construction of seventy-five (75) hangars and eighteen (18) aircraft shelters/shade hangars at Buchanan Field Airport. In 1977 Buchanan Airport Hangar Company amended their lease to allow for the construction of another 30-year lease with Contra Costa County for the construction of seventeen (17) additional hangars. Buchanan Airport Hangar Company was responsible for the maintenance and property management of the property during the lease period.

On

---

APPROVE
  OTHER  
 RECOMMENDATION OF CNTY ADMINISTRATOR
  RECOMMENDATION OF BOARD COMMITTEE

---

Action of Board On: **07/27/2021**  APPROVED AS RECOMMENDED  OTHER

Clerks Notes:

**VOTE OF SUPERVISORS**

AYE: John Gioia, District I Supervisor  
 Candace Andersen, District II Supervisor  
 Diane Burgis, District III Supervisor  
 Karen Mitchoff, District IV Supervisor  
 Federal D. Glover, District V Supervisor

I hereby certify that this is a true and correct copy of an action taken and entered on the minutes of the Board of Supervisors on the date shown.

ATTESTED: July 27, 2021

Monica Nino, County Administrator and Clerk of the Board of Supervisors

By: Stacey M. Boyd, Deputy

Contact: Beth Lee, (925)  
681-4200

cc:



BACKGROUND: (CONT'D)

September 1, 2000, the ninety-three (93) t- and shade hangars at Buchanan Field reverted to the County ownership pursuant to the terms of the above lease.

On November 14, 2006, the Contra Costa County Board of Supervisors approved the form of the T-Hangar and Shade Hangar Rental Agreement for use with renting the County's t-hangars, shade hangars, medium hangars, and executive hangars at Buchanan Field Airport.

On February 16, 2007, the additional seventeen (17) hangars at Buchanan Field reverted back to the County pursuant to the above referenced lease. This row included six (6) large hangars which were not covered by the approved T-Hangar and Shade Hangar Rental Agreement.

On February 23, 2007, Contra Costa County Board of Supervisors approved the new Large Hangar Rental Agreement for use with the large East Ramp Hangars.

On January 16, 2009, Contra Costa County Board of Supervisors approved an amendment to the T-Hangar and Shade Hangar Rental Agreement and the Large Hangar Rental Agreement (combined "Hangar Rental Agreements") which removed the Aircraft Physical Damage Insurance requirement. The Hangar Rental Agreements are the current forms in use for rental of all the County hangars at Buchanan Field Airport.

CONSEQUENCE OF NEGATIVE ACTION:

A negative action will cause a loss of revenue to the Airport Enterprise Fund.

ATTACHMENTS

C-8 Hangar Rental Agmt R. Conti

## CONTRA COSTA COUNTY - BUCHANAN FIELD AIRPORT

### T-HANGAR AND SHADE HANGAR RENTAL AGREEMENT

1. **PARTIES:** July 15, 2021 ("Effective Date"), the COUNTY OF CONTRA COSTA, a political subdivision of the State of California ("Airport"), Richard Conti ("Renter"), hereby mutually agree and promise as follows:
  
2. **RENTER AND AIRCRAFT INFORMATION:** Simultaneous with the execution of this T-Hangar and Shade Hangar Rental Agreement ("**Rental Agreement**") by Renter, Renter shall complete the Renter and Aircraft Information Form. A completed copy of the Renter and Aircraft Information Form is attached hereto as Exhibit "A" and incorporated herein. Renter must also provide to Airport at that time, for inspection and copying, (1) the original current Aircraft Registration or, if the aircraft described in Exhibit A is under construction, the plans for and proof of ownership of such aircraft; and (2) the insurance information required by Section 16 below.
  
3. **PURPOSE:** The purpose of this Rental Agreement is to provide for the rental of a T-Hangar or Shade Hangar space at the Contra Costa County - Buchanan Field Airport for the storage of the aircraft described in the Renter and Aircraft Information Form ("**Renter's Aircraft**").
  
4. **PREMISES:** For and in consideration of the rents and faithful performance by Renter of the terms and conditions set forth herein, Airport hereby rents to Renter and Renter hereby rents from Airport that T-Hangar or Shade Hangar shown as # C-8 on the T-Hangar and Shade Hangar Site Plan, attached hereto as Exhibit B and incorporated herein. This T-Hangar or Shade Hangar is part of the T-Hangar and Shade Hangar Site ("**T-Hangar Site**") and shall hereinafter be described as the "**T-Hangar.**"  
  
Renter has inspected the T-Hangar and hereby accepts the T-Hangar in its present condition, as is, without any obligation on the part of Airport to make any alterations, improvements, or repairs in or about the T-Hangar.
  
5. **USE:** The T-Hangar shall be exclusively by Renter for the storage of Renter's Aircraft. In addition to the storage of Renter's Aircraft, Renter may use the T-Hangar for (1) the homebuilding, restoration and/or maintenance of Renter's Aircraft, provided that such homebuilding, restoration and/or maintenance is performed by Renter only and in conformance with all applicable statutes, ordinances, resolutions, regulations, orders, circulars (including but not limited to FAA Advisory Circular 20-27) and policies now in existence or adopted from time to time by the United States, the State of California, the County of Contra Costa and other government agencies with jurisdiction over Buchanan Field Airport; (2) the storage of and materials directly

related to the storage, construction of homebuilt planes homebuilding, restoration, and/or maintenance of Renter's Aircraft; (3) the storage of one boat, or one recreational vehicle, or one motorcycle, or one automobile, provided that Renter first provides to Airport proof of Renter's ownership and original registration of any stored boat or vehicle, for inspection and copying; and/or (4) the storage of comfort items (such as a couch, small refrigerator, etc.) that the Director of Airports, in his sole discretion, determines will not impede the use of the hangar for the storage of Renter's Aircraft, and are not prohibited by applicable building and fire codes. The T-Hangar shall not be used for any purpose not expressly set forth in this Section 5. Use.

The use of all or a portion of the T-Hangar for the storage of aircraft not owned or leased by Renter is prohibited. ("Aircraft not owned or leased by Renter" means any aircraft in which Renter does not have an ownership interest or which is not directly leased to Renter). Renter shall present proof of said ownership interest or lease to Airport upon request in addition to that information provided in Exhibit A.

If Renter's Aircraft is or becomes non-operational, it may be stored in the T-Hangar only if it is being homebuilt or restored by Renter. Prior to the commencement of any such homebuilding or restoration, Renter shall provide to Airport (1) a copy of the purchase agreement or (2) a valid federal registration number. If Renter's Aircraft is not registered as of the Effective Date, upon completion of construction, Renter shall register and apply for an airworthiness certificate for Renter's Aircraft in accordance with all applicable federal statutes and regulations and provide the original registration and certification to Airport, for inspection and copying, immediately upon receipt by Renter. On or before January 1 of each year, if the homebuilding or restoration has not been completed, Renter shall provide a written annual report to the Director of Airports that details the homebuilding or restoration activity performed, work still required to be completed and an estimate of time of completion.

6. **TERM:** This Rental Agreement shall be from month to month commencing **July 15, 2021**, and shall continue until terminated. This Rental Agreement may be terminated by any party upon thirty (30) days written notice to the other party.

7. **RENT:**

**A. Monthly Rent and Additional Rent.** Renter shall pay \$ **350.00** in rent per month ("**Monthly Rent**") due and payable in advance on the first day of each calendar month, beginning on the commencement date of this Rental Agreement. Unless directed to do otherwise by Airport, Renter shall pay rent only in cash or by personal check, certified check, or money order. If the term of this Rental Agreement begins on a day other than the first day of the month, the Monthly Rent stated above for the first month shall be prorated



Contra  
Costa  
County

To: Board of Supervisors  
From: Monica Nino, County Administrator  
Date: July 27, 2021

Subject: Claims

---

**RECOMMENDATION(S):**

DENY claims filed by Kerry Rooney, Rodric Petrece Stanley Jr., and Edwin Yahn. DENY amended claims filed by Ali Badr and Vincent Lloyd Thomas.

**FISCAL IMPACT:**

No fiscal impact.

**BACKGROUND:**

Kerry Rooney: Property claim for damage to vehicle in the amount of \$4,586.36

Rodric Petrece Stanley Jr.: Personal injury claim for slip and fall in jail in the amount of \$200,000.

Edwin Yahn: Property claim for damage to boat in an amount to be determined.

Ali Badr: Amended personal injury claim for use of excessive force in an undisclosed amount.

Vincent Lloyd Thomas: Amended Personal injury claim by bicyclist for dangerous condition in the amount \$5,000,000.

**CONSEQUENCE OF NEGATIVE ACTION:**

Not acting on the claims could extend the claimants' time limits to file actions against the County.

APPROVE

OTHER

RECOMMENDATION OF CNTY ADMINISTRATOR

RECOMMENDATION OF BOARD COMMITTEE

---

Action of Board On: **07/27/2021**  APPROVED AS RECOMMENDED  OTHER

Clerks Notes:

**VOTE OF SUPERVISORS**

AYE: John Gioia, District I Supervisor  
Candace Andersen, District II Supervisor  
Diane Burgis, District III Supervisor  
Karen Mitchoff, District IV Supervisor  
Federal D. Glover, District V Supervisor

I hereby certify that this is a true and correct copy of an action taken and entered on the minutes of the Board of Supervisors on the date shown.

ATTESTED: July 27, 2021

Monica Nino, County Administrator and Clerk of the Board of Supervisors

By: Stacey M. Boyd, Deputy

Contact: Scott Selby, Risk  
Mgmt

cc:





Contra  
Costa  
County

To: Board of Supervisors  
From: Monica Nino, County Administrator  
Date: July 27, 2021

Subject: ACCEPT Board members meeting reports for June 2021

---

**RECOMMENDATION(S):**

ACCEPT Board members meeting reports for June 2021.

**FISCAL IMPACT:**

No fiscal impact.

**BACKGROUND:**

Government Code section 53232.3(d) requires that members of legislative bodies report on meetings attended for which there has been expense reimbursement (mileage, meals, lodging ex cetera). The attached reports were submitted by the Board of Supervisors members in satisfaction of this requirement. Districts I, IV and V have nothing to report.

**CONSEQUENCE OF NEGATIVE ACTION:**

The Board of Supervisors will not be in compliance with Government Code 53232.3(d).

---

APPROVE
  OTHER  
 RECOMMENDATION OF CNTY ADMINISTRATOR
  RECOMMENDATION OF BOARD COMMITTEE

---

Action of Board On: **07/27/2021**  APPROVED AS RECOMMENDED  OTHER

Clerks Notes:

**VOTE OF SUPERVISORS**

AYE: John Gioia, District I Supervisor  
 Candace Andersen, District II  
 Supervisor  
 Diane Burgis, District III  
 Supervisor  
 Karen Mitchoff, District IV  
 Supervisor  
 Federal D. Glover, District V  
 Supervisor

I hereby certify that this is a true and correct copy of an action taken and entered on the minutes of the Board of Supervisors on the date shown.

ATTESTED: July 27, 2021

, County Administrator and Clerk of the Board of Supervisors

By: Stacey M. Boyd, Deputy

Contact: Joellen Bergamini  
925.655.2000

cc:

ATTACHMENTS

District II June 2021 Report

District III June 2021 Report

## Supervisor Candace Andersen – Monthly Meeting Report *June 2021*

Date	Meeting	Location
1-4	Daily Staff meeting	Zoom Meeting
1	Co Connection	Zoom Meeting
2	Mental Health Commission	Zoom meeting
3	MP&L Co Conn	Zoom meeting
8	Board of Supervisors	Zoom meeting
7-11	Daily Staff Meeting	Zoom Meeting
9	CCCERA	Zoom Meeting
9	LAFCO	Zoom Meeting
9	Juvenile Justice	Zoom Meeting
10	ITV 2040 Vision plan	Zoom meeting
12	APAPA Training	Zoom Meeting
14	First 5	Zoom meeting
14	Daily Staff meeting	Zoom meeting
15	Traffix	Zoom meeting
17	CCCTA	Zoom meeting
17	COVID Adhoc	Zoom meeting
17	ABAG	Zoom meeting
21	Alamo Liaison	Zoom meeting
21-25	Daily Staff meeting	Zoom meeting
22	Board of Supervisors	Zoom meeting
23	CCCERA	Zoom meeting
23	EBEDA	Zoom meeting
24	EBEDA	Zoom meeting
24	Recycle Smart	Zoom meeting
25	ABAG	Zoom meeting
28	Family & Human	Zoom meeting
28	Public Protection	Zoom meeting
30	San Ramon State of City	Zoom meeting

Contra  
Costa  
County



To: Board of Supervisors  
From: Karen Mitchoff, District IV Supervisor  
Date: July 27, 2021

Subject: In the Matter of Recognizing the 75th Anniversary of Central Contra Costa Sanitary District (Central San)

---

---

APPROVE  OTHER  
 RECOMMENDATION OF CNTY ADMINISTRATOR  RECOMMENDATION OF BOARD COMMITTEE

---

Action of Board On: **07/27/2021**  APPROVED AS RECOMMENDED  OTHER

Clerks Notes:

**VOTE OF SUPERVISORS**

AYE: John Gioia, District I Supervisor  
Candace Andersen, District II Supervisor  
Diane Burgis, District III Supervisor  
Karen Mitchoff, District IV Supervisor  
Federal D. Glover, District V Supervisor

I hereby certify that this is a true and correct copy of an action taken and entered on the minutes of the Board of Supervisors on the date shown.

ATTESTED: July 27, 2021

Monica Nino, County Administrator and Clerk of the Board of Supervisors

By: Joellen Bergamini, Deputy

Contact: Colleen Awad,  
925-521-7100

cc:

ATTACHMENTS

Resolution  
2021/224

*The Board of Supervisors of  
Contra Costa County, California*

In the matter of:

**Resolution No. 2021/224**

In the Matter of Recognizing the 75<sup>th</sup> Anniversary of Central Contra Costa Sanitary District (Central San)

WHEREAS, Central San was created on July 15, 1946, following a public vote and a resolution of the Contra Costa County Board of Supervisors; and

WHEREAS, prior to the founding of Central San, most of central county depended on septic systems that were often inefficient due to the area's heavy clay soil, leading to overflowing septic tanks and the threat of waterborne diseases like typhoid; and

WHEREAS, for 75 years Central San has been working to protect public health and the environment, and today collects and cleans more than 13 billion gallons of wastewater every year; and

WHEREAS, over the years, Central San has grown along with the communities it serves, from its original service area population of just 15,000 people, to serving nearly half a million residents and more than 3,000 businesses in central Contra Costa County; and

WHEREAS, Central San maintains more than 1,500 miles of neighborhood sewer pipes, 18 pumping stations, and a regional wastewater treatment plant, all of which it operates around the clock 365 days a year, providing safe and reliable service for customers; and

WHEREAS, in addition to wastewater treatment, Central San provides other services to our community, including producing more than 500 million gallons of recycled water every year for landscape irrigation and industrial use, helping to save precious local drinking water supplies; and

WHEREAS, Central San's Household Hazardous Waste Collection Facility has collected more than 45 million pounds of hazardous waste since it opened in 1997, helping keep pollutants out of our sewers, storm drains, and landfills; and

WHEREAS, Central San provides hands-on science education for 6,000 local students ever year, helping to inspire the next generation of environmental stewards; and

WHEREAS, Central San has long been a leader and innovator among clean water utilities, helping to pioneer such innovations as ultraviolet light wastewater disinfection, overflow protection devices, television pipeline inspection, and trenchless sewer construction, and by 1978 operating one of the world's first computer-controlled wastewater treatment plants; and

WHEREAS, Central San has a proven record of excellence, achieving more than two decades of 100% compliance with its National Pollutant Discharge Elimination System Permit and qualifying for its 23rd consecutive Peak Performance Platinum Award—the longest successful streak of any wastewater agency in California and among the top 10 in the nation; and

WHEREAS, as an independent special district, Central San was created by and for the people and is overseen by a publicly elected Board of Directors, who over the years have demonstrated their commitment to sound fiscal management, transparency, and good governance; and

WHEREAS, safe, reliable, and resilient wastewater systems are critical to our health, economy, and quality of life in Contra Costa County.

**NOW, THEREFORE, BE IT RESOLVED** that the Contra Costa County Board of Supervisors congratulates Central San on its 75<sup>th</sup> Anniversary and thanks Central San employees and retirees for their years of essential service to our community.

\_\_\_\_\_  
**DIANE BURGIS**  
Chair, District III Supervisor

\_\_\_\_\_  
**JOHN GIOIA**  
District I Supervisor

\_\_\_\_\_  
**CANDACE ANDERSEN**  
District II Supervisor

\_\_\_\_\_  
**KAREN MITCHOFF**  
District IV Supervisor

\_\_\_\_\_  
**FEDERAL D. GLOVER**  
District V Supervisor

I hereby certify that this is a true and correct copy of an  
action taken  
and entered on the minutes of the Board of Supervisors on  
the date  
shown.

ATTESTED: July 27, 2021

Monica Nino, County Administrator

By: \_\_\_\_\_, Deputy



Contra  
Costa  
County

To: Board of Supervisors  
From: Anna Roth, Health Services Director  
Date: July 27, 2021

Subject: Hazardous Materials Emergency Vehicle Designation Ordinance

---

**RECOMMENDATION(S):**

ADOPT Ordinance No. 2021-06, designating a 2004 Freightliner FL60, 1996 Freightliner FL60, 2020 Ford F-450, 2006 Ford F650, three 2018 Ford Interceptor utility vehicles and two 2018 Ford Edges as Hazardous Materials Emergency Response Team Vehicles, as recommended by the Health Services Director.

**FISCAL IMPACT:**

There is no fiscal impact. All response vehicles are already equipped to meet Authorized Emergency Vehicle requirements.

**BACKGROUND:**

Response Team has been responding to spills, chemical releases, and other hazardous materials incidents throughout the County. The need often arises to go through or around slow or stalled traffic.

Vehicle Code 2416, subdivision (a)(10) allows the commissioner of the California Highway Patrol to issue Authorized Emergency Vehicle Permits to vehicles owned by the county which are designated by an ordinance as hazardous materials response team vehicles used in responding to hazardous materials emergencies. Each vehicle must have an Authorized Emergency Vehicle Permit to be equipped with lights and sirens.

---

APPROVE  OTHER  
 RECOMMENDATION OF CNTY ADMINISTRATOR  RECOMMENDATION OF BOARD COMMITTEE

---

Action of Board On: **07/27/2021**  APPROVED AS RECOMMENDED  OTHER

Clerks Notes:

**VOTE OF SUPERVISORS**

AYE: John Gioia, District I Supervisor  
Candace Andersen, District II Supervisor  
Diane Burgis, District III Supervisor  
Karen Mitchoff, District IV Supervisor  
Federal D. Glover, District V Supervisor

I hereby certify that this is a true and correct copy of an action taken and entered on the minutes of the Board of Supervisors on the date shown.

ATTESTED: July 27, 2021

Monica Nino, County Administrator and Clerk of the Board of Supervisors

By: June McHuen, Deputy

Contact: Randy Sawyer,  
925-335-3210

cc: Fahlon Zappelli, Marcy Wilhelm



BACKGROUND: (CONT'D)

In 2019, the Board adopted Ordinance No. 2019-04, which designated nine vehicles for use as Hazardous Materials Emergency Response Vehicles. Proposed Ordinance No. 2021-06 would also designate nine vehicles as Hazardous Materials Emergency Response Vehicles, with one new vehicle replacing a retiring vehicle.

The proposed ordinance was introduced by the Board on July 13, 2021, the reading was waived and today's date set for adoption.

CONSEQUENCE OF NEGATIVE ACTION:

The proposed ordinance would not be adopted, and Ordinance No. 2019-04 would remain in effect.

AGENDA ATTACHMENTS

2021-06 Ordinance

MINUTES ATTACHMENTS

Signed Ordinance 2021-06

**ORDINANCE NO. 2021-06**

(Uncodified)

**(Designating Certain Health Services Department Vehicles as  
Hazardous Materials Response Team Vehicles)**

The Contra Costa County Board of Supervisors ordains as follows:

**SECTION I. SUMMARY.** This ordinance repeals Ordinance No. 2019-04 and designates a total of nine Health Services Department vehicles as hazardous materials response team vehicles.

**SECTION II. AUTHORITY.** This ordinance is adopted pursuant to Vehicle Code section 2416, subdivision (a)(10).

**SECTION III. REPEAL.** Ordinance No. 2019-04 is repealed in its entirety.

**SECTION IV. DESIGNATION.** The following vehicles owned and operated by the County Health Services Department are hereby designated as hazardous materials response team vehicles for response to hazardous materials emergencies:

- |   |  |
|---|--|
| A) 2004 Freightliner FL60<br>County Vehicle No. 6824<br>License No. 1201175<br>VIN: 1FVACWDDX5HN93858 | E) 2018 Ford Interceptor SUV<br>County Vehicle No. 3643<br>License No. 1555994<br>VIN: 1FM5K8AT7JGC34129 |
| B) 1996 Freightliner FL60<br>County Vehicle No. 6814<br>License No. 048373<br>VIN: 1FV3GF3D6VH708472  | F) 2018 Ford Interceptor SUV<br>County Vehicle No. 3644<br>License No. 1555995<br>VIN: 1FM5K8AT3JGC34130 |
| C) 2020 Ford F-450<br>County Vehicle No. 5674<br>License No. 1577855<br>VIN: 1FDUF4HT5LDA00767        | G) 2018 Ford Interceptor SUV<br>County Vehicle No. 3645<br>License No. 1555996<br>VIN: 1FM5K8AT5JGC34131 |
| D) 2006 Ford F650<br>County Vehicle No. 6868<br>License No. 1232779<br>VIN: 3FRNX65N66V297707         | H) 2018 Ford Edge<br>County Vehicle No. 3657<br>License No. 1553842<br>VIN: 2FMPK4J87JBC40775            |
|   | I) 2018 Ford Edge<br>County Vehicle No. 3658<br>License No. 1555999<br>VIN: 2FMPK4J89JBC40776            |

**SECTION V. PERMIT.** The Director of Health Services is authorized to apply to the Commissioner of the California Highway Patrol for authorized emergency vehicle permits for the above vehicles.

**SECTION VI. EFFECTIVE DATE.** This ordinance becomes effective 30 days after passage, and within 15 days after passage shall be published once with the names of supervisors voting for and against it in the Contra Costa Times, a newspaper published in this County.

**ORDINANCE NO. 2021-06**  
(Uncodified)

**(Designating Certain Health Services Department Vehicles as  
Hazardous Materials Response Team Vehicles)**

The Contra Costa County Board of Supervisors ordains as follows:

**SECTION I. SUMMARY.** This ordinance repeals Ordinance No. 2019-04 and designates a total of nine Health Services Department vehicles as hazardous materials response team vehicles.

**SECTION II. AUTHORITY.** This ordinance is adopted pursuant to Vehicle Code section 2416, subdivision (a)(10).

**SECTION III. REPEAL.** Ordinance No. 2019-04 is repealed in its entirety.

**SECTION IV. DESIGNATION.** The following vehicles owned and operated by the County Health Services Department are hereby designated as hazardous materials response team vehicles for response to hazardous materials emergencies:

- |   |  |
|---|--|
| A) 2004 Freightliner FL60<br>County Vehicle No. 6824<br>License No. 1201175<br>VIN: 1FVACWDDX5HN93858 | E) 2018 Ford Interceptor SUV<br>County Vehicle No. 3643<br>License No. 1555994<br>VIN: 1FM5K8AT7JGC34129 |
| B) 1996 Freightliner FL60<br>County Vehicle No. 6814<br>License No. 048373<br>VIN: 1FV3GF3D6VH708472  | F) 2018 Ford Interceptor SUV<br>County Vehicle No. 3644<br>License No. 1555995<br>VIN: 1FM5K8AT3JGC34130 |
| C) 2020 Ford F-450<br>County Vehicle No. 5674<br>License No. 1577855<br>VIN: 1FDUF4HT5LDA00767        | G) 2018 Ford Interceptor SUV<br>County Vehicle No. 3645<br>License No. 1555996<br>VIN: 1FM5K8AT5JGC34131 |
| D) 2006 Ford F650<br>County Vehicle No. 6868<br>License No. 1232779<br>VIN: 3FRNX65N66V297707         | H) 2018 Ford Edge<br>County Vehicle No. 3657<br>License No. 1553842<br>VIN: 2FMPK4J87JBC40775            |
|   | I) 2018 Ford Edge<br>County Vehicle No. 3658<br>License No. 1555999<br>VIN: 2FMPK4J89JBC40776            |

**SECTION V. PERMIT.** The Director of Health Services is authorized to apply to the Commissioner of the California Highway Patrol for authorized emergency vehicle permits for the above vehicles.

**SECTION VI. EFFECTIVE DATE.** This ordinance becomes effective 30 days after passage, and within 15 days after passage shall be published once with the names of supervisors voting for and against it in the Contra Costa Times, a newspaper published in this County.

PASSED ON July 27, 2021, by the following vote:

AYES: John Gioia, Candace Andersen, Diane Burgis, Karen Mitchoff, Federal Glover

NOES: None

ABSENT: None

ABSTAIN: None

ATTEST: MONICA NINO,  
Clerk of the Board of Supervisors  
and County Administrator



Board Chair Diane Burgis

By:   
June McHuen, Deputy Clerk

[SEAL]

Ordinance 2021-06



Contra  
Costa  
County

To: Board of Supervisors  
From: Diane Burgis, District III Supervisor  
Date: July 27, 2021

Subject: APPOINTMENT TO F.A.C.T.

---

**RECOMMENDATION(S):**

APPOINT Patanisha Davis Pierson from the At-Large 1 seat to the District 3 seat on the Family and Children's Trust Committee to a term expiring September 30, 2022, and DECLARE the At-Large 1 seat VACANT previously held by Patanisha Davis Pierson due to reassignment and DIRECT the Clerk of the Board to post the vacancy, as recommended by Supervisor Diane Burgis.

Patanisha Davis Pierson  
Brentwood, CA 94513

**FISCAL IMPACT:**

None.

**BACKGROUND:**

Patanisha Davis Pierson currently serves as a member in the At-Large 1 seat on the Family and Children's Trust Committee. She made a request of the committee to shift from her current FACT At-Large seat to the District 3 seat. The FACT Committee reviewed this request at their April 5, 2021 meeting and voted/approved to move this recommendation to Supervisor Burgis for approval.

---

APPROVE

OTHER

RECOMMENDATION OF CNTY ADMINISTRATOR

RECOMMENDATION OF BOARD COMMITTEE

---

Action of Board On: **07/27/2021**  APPROVED AS RECOMMENDED  OTHER

Clerks Notes:

**VOTE OF SUPERVISORS**

AYE: John Gioia, District I Supervisor  
Candace Andersen, District II Supervisor  
Diane Burgis, District III Supervisor  
Karen Mitchoff, District IV Supervisor  
Federal D. Glover, District V Supervisor

I hereby certify that this is a true and correct copy of an action taken and entered on the minutes of the Board of Supervisors on the date shown.

ATTESTED: July 27, 2021

Monica Nino, County Administrator and Clerk of the Board of Supervisors

By: Stacey M. Boyd, Deputy

Contact: Lea Castleberry  
925-252-4500

cc:

BACKGROUND: (CONT'D)

The District 3 seat has been vacant since January 5, 2021 and the Supervisor reviewed the request and is making the recommendation to appoint Patanisha Davis Pierson to the District 3 seat.

CONSEQUENCE OF NEGATIVE ACTION:

The District 3 seat would remain vacant.



**Contra  
Costa  
County**

To: Board of Supervisors  
From: Karen Mitchoff, District IV Supervisor  
Date: July 27, 2021

Subject: APPOINT Michael Hudson to the District IV Consumer Seat on the Mental Health Commission

---

**RECOMMENDATION(S):**

APPOINT the following individual to the District IV Consumer Seat on the Mental Health Commission to the term with an expiration date of June 30, 2024 as recommended by Supervisor Karen Mitchoff:

Michael Hudson - Concord, CA

**FISCAL IMPACT:**

None.

**BACKGROUND:**

The Contra Costa County Mental Health Commission was established by order of the Contra Costa County Board of Supervisors on June 22, 1993, pursuant

---

APPROVE

OTHER

RECOMMENDATION OF CNTY ADMINISTRATOR

RECOMMENDATION OF BOARD COMMITTEE

---

Action of Board On: **07/27/2021**  APPROVED AS RECOMMENDED  OTHER

Clerks Notes:

**VOTE OF SUPERVISORS**

AYE: John Gioia, District I Supervisor  
Candace Andersen, District II Supervisor  
Diane Burgis, District III Supervisor  
Karen Mitchoff, District IV Supervisor  
Federal D. Glover, District V Supervisor

I hereby certify that this is a true and correct copy of an action taken and entered on the minutes of the Board of Supervisors on the date shown.

ATTESTED: July 27, 2021

Monica Nino, County Administrator and Clerk of the Board of Supervisors

By: Stacey M. Boyd, Deputy

Contact: Colleen Awad,  
925-521-7100

cc:



BACKGROUND: (CONT'D)

to the Welfare & Institution Code 5604, also known as the Bronzan-McCorquodale Act, Stats. 1992, c. 1374 (A.B. 14). The primary purpose of the Commission is to serve in an advisory capacity to the Board of Supervisors from each of the five districts for a term of three years. Each district has a consumer of mental health services, family member and an at-large representative on the Commission, for a total of 15 members plus a representative from the Board of Supervisors.

CONSEQUENCE OF NEGATIVE ACTION:

The seat will remain vacant.



Contra  
Costa  
County

To: Board of Supervisors  
From: Keith Freitas, Airports Director  
Date: July 27, 2021

Subject: DECLARE VACANCY ON THE AVIATION ADVISORY COMMITTEE

---

**RECOMMENDATION(S):**

DECLARE vacant the Airport Business Association seat on the Aviation Advisory Committee previously held by Cody Moore as recommended by the Airports Business Association.

**FISCAL IMPACT:**

None.

**BACKGROUND:**

The function of the Contra Costa County Aviation Advisory Committee is to provide advice and recommendations to the Board of Supervisors on the aviation issues related to the economic viability and security of airports in Contra Costa County. The Committee may initiate discussions, observations, or investigations, in order to make its recommendations to the Board. The Committee may hear comments on airport an aviation matters from the public or other agencies for consideration and possible recommendations to the Board of Supervisors or their designees. The Aviation Advisory Committee shall cooperate with local state, and national aviation interests for the safe and orderly operation of airports. The Aviation Advisory Committee shall advance and promote the interests of aviation and protect the general welfare of the people living and working near the airport

APPROVE

OTHER

RECOMMENDATION OF CNTY ADMINISTRATOR

RECOMMENDATION OF BOARD COMMITTEE

---

Action of Board On: **07/27/2021**  APPROVED AS RECOMMENDED  OTHER

Clerks Notes:

**VOTE OF SUPERVISORS**

AYE: John Gioia, District I Supervisor  
Candace Andersen, District II Supervisor  
Diane Burgis, District III Supervisor  
Karen Mitchoff, District IV Supervisor  
Federal D. Glover, District V Supervisor

I hereby certify that this is a true and correct copy of an action taken and entered on the minutes of the Board of Supervisors on the date shown.

ATTESTED: July 27, 2021

Monica Nino, County Administrator and Clerk of the Board of Supervisors

By: Stacey M. Boyd, Deputy

Contact: Beth Lee (925)  
681-4200

cc:

BACKGROUND: (CONT'D)

and the County in general. In conjunction with all of the above, the Aviation Advisory Committee shall provide a forum for the Director of Airports regarding policy matters at and around the airports.

The Airport Business Association is requesting to have the seat declared vacant as Mr. Moore is unable to regularly attend the scheduled meetings.

CONSEQUENCE OF NEGATIVE ACTION:

The Airport Business Association will not be able to replace the current representative and therefore may not have representation at scheduled meetings.

AGENDA ATTACHMENTS

MINUTES ATTACHMENTS

Vacancy Notice

**Contra  
Costa  
County**



**NOTICE**

The Board of Supervisors will make appointments to fill existing advisory body vacancies. Interested citizens may submit written applications for vacancies to the following address:

Clerk of the Board of Supervisors  
1025 Escobar Street, 1<sup>st</sup> Floor  
Martinez, CA 9455

**Board, Commission, or Committee**

**Appointments will be made after**

Aviation Advisory Committee  
*Seat: Airport Business Association*

August 10, 2021

I, Monica Nino, Clerk of the Board of Supervisors and the County Administrator, hereby certify that, in accordance with Section 54974 of the Government Code, the above notice of vacancy (vacancies) will be posted on July 27, 2021.

I hereby certify that this is a true and correct copy of an action taken and entered on the minutes of the Board of Supervisors on the date shown.

Attested: July 27, 2021

Monica Nino, Clerk of the Board of Supervisors  
And County Administrator

By: Lauren Huel  
Deputy Clerk

cc: Hard Copy to Clerk of the Board Lobby  
Hard Copy to Minutes File  
Soft Copy .DOCX to M:\5-Notices and Postings  
Soft Copy .PDF to S:\Minutes Attachments\Minutes 2020  
Soft Copy .PDF to M:\1- Committee Files and Applications



**Contra  
Costa  
County**

To: Board of Supervisors  
From: Federal D. Glover, District V Supervisor  
Date: July 27, 2021

Subject: APPOINT Joe Metro to the Contra Costa County Mental Health Commission - At-Large Seat

---

**RECOMMENDATION(S):**

APPOINT the following individual to the District V At Large seat on the Contra Costa County Mental Health Commission with a term expiring July 1, 2024, as recommended by Supervisor Glover.

Joe Metro

**FISCAL IMPACT:**

None.

**BACKGROUND:**

The Contra Costa County Mental Health Commission was established by order of the Contra Costa County Board of Supervisors on June 22, 1993, pursuant to the Welfare & Institutions Code 5604, also known as the Bronzan-McCorquodale Act, Stats. 1992, c. 1374 (A.B. 14). The primary purpose of the Commission is to serve in an advisory capacity

---

APPROVE

OTHER

RECOMMENDATION OF CNTY ADMINISTRATOR

RECOMMENDATION OF BOARD COMMITTEE

---

Action of Board On: **07/27/2021**  APPROVED AS RECOMMENDED  OTHER

Clerks Notes:

**VOTE OF SUPERVISORS**

AYE: John Gioia, District I Supervisor  
Candace Andersen, District II Supervisor  
Diane Burgis, District III Supervisor  
Karen Mitchoff, District IV Supervisor  
Federal D. Glover, District V Supervisor

I hereby certify that this is a true and correct copy of an action taken and entered on the minutes of the Board of Supervisors on the date shown.

ATTESTED: July 27, 2021

Monica Nino, County Administrator and Clerk of the Board of Supervisors

By: Stacey M. Boyd, Deputy

Contact: Vincent Manuel (925)  
608-4200

cc:

BACKGROUND: (CONT'D)

to the Board of Supervisors and to the Mental Health Division and its staff. Commissioners are appointed by members of the County Board of Supervisors from each of the five districts for a term of three years. Each district has a consumer of mental health services, family member and an at-large representative on the Commission, for a total of 15 members plus a representative from the Board of Supervisors.

CONSEQUENCE OF NEGATIVE ACTION:

The seat would remain vacant.



CHILDREN'S IMPACT STATEMENT:

None.



Contra  
Costa  
County

To: Board of Supervisors  
From: Federal D. Glover, District V Supervisor  
Date: July 27, 2021

Subject: Accept the Resignation of Michelle Chenault from the Economic Opportunity Council

---

**RECOMMENDATION(S):**

ACCEPT the resignation of Michelle Chenault, DECLARE a vacancy in the District V Public Sector seat on the Economic Opportunity Council and DIRECT the Clerk of the Board to post the vacancy.

**FISCAL IMPACT:**

None.

**BACKGROUND:**

The Economic Opportunity Council makes recommendations to the Board of Supervisors on all program proposals and budgets related to Community Services Block Grant and the Weatherization program, and performs other functions as specified in the Economic Opportunity Act of 1964.

**CONSEQUENCE OF NEGATIVE ACTION:**

The seat would remain vacant.

**CHILDREN'S IMPACT STATEMENT:**

None.

- 
- APPROVE  OTHER
  - RECOMMENDATION OF CNTY ADMINISTRATOR  RECOMMENDATION OF BOARD COMMITTEE
- 

Action of Board On: **07/27/2021**  APPROVED AS RECOMMENDED  OTHER

Clerks Notes:

**VOTE OF SUPERVISORS**

- AYE:
- John Gioia, District I Supervisor
  - Candace Andersen, District II Supervisor
  - Diane Burgis, District III Supervisor
  - Karen Mitchoff, District IV Supervisor
  - Federal D. Glover, District V Supervisor

I hereby certify that this is a true and correct copy of an action taken and entered on the minutes of the Board of Supervisors on the date shown.

ATTESTED: July 27, 2021

Monica Nino, County Administrator and Clerk of the Board of Supervisors

By: Stacey M. Boyd, Deputy

Contact: Vincent Manuel (925)  
608-4200

cc:

AGENDA  
ATTACHMENTS  
MINUTES  
ATTACHMENTS  
Vacancy Notice



**Contra  
Costa  
County**



**NOTICE**

The Board of Supervisors will make appointments to fill existing advisory body vacancies. Interested citizens may submit written applications for vacancies to the following address:

Clerk of the Board of Supervisors  
1025 Escobar Street, 1<sup>st</sup> Floor  
Martinez, CA 9455

**Board, Commission, or Committee**

**Appointments will be made after**

Economic Opportunity Council  
*Seat: District V Public Sector*

August 10, 2021

I, Monica Nino, Clerk of the Board of Supervisors and the County Administrator, hereby certify that, in accordance with Section 54974 of the Government Code, the above notice of vacancy (vacancies) will be posted on July 27, 2021.

I hereby certify that this is a true and correct copy of an action taken and entered on the minutes of the Board of Supervisors on the date shown.

Attested: July 27, 2021

Monica Nino, Clerk of the Board of Supervisors  
And County Administrator

By: Lauren Stue  
Deputy Clerk

cc: Hard Copy to Clerk of the Board Lobby  
Hard Copy to Minutes File  
Soft Copy .DOCX to M:\5-Notices and Postings  
Soft Copy .PDF to S:\Minutes Attachments\Minutes 2020  
Soft Copy .PDF to M:\1- Committee Files and Applications



**Contra  
Costa  
County**

To: Board of Supervisors  
From: Kathy Gallagher, Employment & Human Services Director  
Date: July 27, 2021

Subject: Advisory Council on Aging Resignation

---

**RECOMMENDATION(S):**

ACCEPT resignation of Susan Frederick, DECLARE a vacancy in the Member At Large #20 Seat on the Advisory Council on Aging (ACOA), and DIRECT the Clerk of the Board to post the vacancy as recommended by the Employment and Human Services Department Director.

**FISCAL IMPACT:**

There is no fiscal impact.

**BACKGROUND:**

Accept the resignation of Susan Frederick from the Advisory Council on Aging (ACOA or Council) Member at Large #20 Seat. She submitted her resignation to the ACOA, effective July 5, 2021. Ms. Frederick was appointed to the ACOA on August 14, 2012. That seat expires on September 30, 2022.

The ACOA provides a means for countywide planning, cooperation, and coordination for individuals and groups interested in improving and delivering services and opportunities for the older residents of the County. The Council provides leadership and advocacy on behalf of older adults and is a channel of communication and information on aging.

---

APPROVE
  OTHER  
 RECOMMENDATION OF CNTY ADMINISTRATOR
  RECOMMENDATION OF BOARD COMMITTEE

---

Action of Board On: **07/27/2021**  APPROVED AS RECOMMENDED  OTHER

Clerks Notes:

**VOTE OF SUPERVISORS**

AYE: John Gioia, District I Supervisor  
 Candace Andersen, District II Supervisor  
 Diane Burgis, District III Supervisor  
 Karen Mitchoff, District IV Supervisor  
 Federal D. Glover, District V Supervisor

I hereby certify that this is a true and correct copy of an action taken and entered on the minutes of the Board of Supervisors on the date shown.

ATTESTED: July 27, 2021

Monica Nino, County Administrator and Clerk of the Board of Supervisors

By: Stacey M. Boyd, Deputy

Contact: Elaine Burres  
608-4960

cc:

CONSEQUENCE OF NEGATIVE ACTION:

The ACOA would not be able to conduct routine business.

AGENDA ATTACHMENTS

MINUTES ATTACHMENTS

Vacancy Notice

**Contra  
Costa  
County**



**NOTICE**

The Board of Supervisors will make appointments to fill existing advisory body vacancies. Interested citizens may submit written applications for vacancies to the following address:

Clerk of the Board of Supervisors  
1025 Escobar Street, 1<sup>st</sup> Floor  
Martinez, CA 9455

**Board, Commission, or Committee**

**Appointments will be made after**

Advisory Council on Aging  
*Seat: At-Large #20*

August 6, 2021

I, Monica Nino, Clerk of the Board of Supervisors and the County Administrator, hereby certify that, in accordance with Section 54974 of the Government Code, the above notice of vacancy (vacancies) will be posted on July 23, 2021.

I hereby certify that this is a true and correct copy of an action taken and entered on the minutes of the Board of Supervisors on the date shown.

Attested: July 23, 2021

Monica Nino, Clerk of the Board of Supervisors  
And County Administrator

By:   
Deputy Clerk

cc: Hard Copy to Clerk of the Board Lobby  
Hard Copy to Minutes File  
Soft Copy .DOCX to M:\5-Notices and Postings  
Soft Copy .PDF to S:\Minutes Attachments\Minutes 2020  
Soft Copy .PDF to M:\1- Committee Files and Applications



Contra  
Costa  
County

To: Board of Supervisors  
From: Karen Mitchoff, District IV Supervisor  
Date: July 27, 2021

Subject: APPOINT Richard Frankel to the Assessment Appeals Board District IV Seat

---

**RECOMMENDATION(S):**

APPOINT the following individual to the District IV seat on the Assessment Appeals Board to a term ending on September 5, 2021, as recommended by Supervisor Karen Mitchoff

Richard Frankel

Walnut Creek, CA 94598

**FISCAL IMPACT:**

none

- 
- APPROVE  OTHER
  - RECOMMENDATION OF CNTY ADMINISTRATOR  RECOMMENDATION OF BOARD COMMITTEE
- 

Action of Board On: **07/27/2021**  APPROVED AS RECOMMENDED  OTHER

Clerks Notes:

**VOTE OF SUPERVISORS**

- AYE: John Gioia, District I Supervisor
- Candace Andersen, District II Supervisor
- Diane Burgis, District III Supervisor
- Karen Mitchoff, District IV Supervisor
- Federal D. Glover, District V Supervisor

I hereby certify that this is a true and correct copy of an action taken and entered on the minutes of the Board of Supervisors on the date shown.

ATTESTED: July 27, 2021

Monica Nino, County Administrator and Clerk of the Board of Supervisors

By: Stacey M. Boyd, Deputy

Contact: Lisa Chow,  
(925)521-7100

cc:

**BACKGROUND:**

Established May 29, 1973 by Ordinance 73-45, the Appeals Board is the Board of Equalization for the County, with the powers to equalize the valuation of the taxable property in the County for the purpose of taxation and review, equalization and adjust penal and escaped assessments on the roll.

**CONSEQUENCE OF NEGATIVE ACTION:**

The seat will remain vacant.



**Contra  
Costa  
County**

To: Board of Supervisors  
From: Monica Nino, County Administrator  
Date: July 27, 2021

Subject: Appropriation Adjustments for the Arts and Culture Commission

---

**RECOMMENDATION(S):**

APPROVE PY Appropriation and Revenue Adjustment No. 5066 authorizing new California Arts Council (CAC) State Local Partnership (SLP) Grant and Veterans in the Arts (VIA) Grant revenue in the amount of \$23,130, and expenditure adjustments for Other Special Departmental Expenses (2479), in the Arts and Culture Commission (1151).

**FISCAL IMPACT:**

This action will establish the revenue and expenditure budgets related to the CAC SLP Grant Program and VIA Grant Program in the amount of \$23,130 funded with 100% State revenue.

**BACKGROUND:**

In FY 2020-2021, the Contra Costa County Arts and Culture Commission received additional \$23,130 in revenues from the California Arts Council. The additional revenue includes prior year revenue carryover of \$4,050 due to the VIA program extension and an increase of \$500 in the final allocations of the VIA Grant upon the County's submission of the program report. The additional revenue also includes additional SLP grant allocations in the amount of \$15,787 for the SLP CARES Grant program and additional \$2,793 for other SLP program related expenses during the pandemic.

**CONSEQUENCE OF NEGATIVE ACTION:**

Appropriations will not be properly allocated.

---

APPROVE

OTHER

RECOMMENDATION OF CNTY ADMINISTRATOR

RECOMMENDATION OF BOARD COMMITTEE

---

Action of Board On: **07/27/2021**  APPROVED AS RECOMMENDED  OTHER

Clerks Notes:

**VOTE OF SUPERVISORS**

AYE: John Gioia, District I Supervisor  
Candace Andersen, District II Supervisor  
Diane Burgis, District III Supervisor  
Karen Mitchoff, District IV Supervisor  
Federal D. Glover, District V Supervisor

I hereby certify that this is a true and correct copy of an action taken and entered on the minutes of the Board of Supervisors on the date shown.

ATTESTED: July 27, 2021

Monica Nino, County Administrator and Clerk of the Board of Supervisors

By: Stacey M. Boyd, Deputy

Contact: Dennis Bozanich,  
925-655-2050

cc:





AGENDA ATTACHMENTS

TC24/27 005066

MINUTES ATTACHMENTS

Signed: Appropriations & Adjustment No.  
5066

**CONTRA COSTA COUNTY  
ESTIMATED REVENUE ADJUSTMENT/  
ALLOCATION ADJUSTMENT  
TC/24**

PY

AUDITOR-CONTROLLER USE ONLY:	
FINAL APPROVAL NEEDED BY:	
<input checked="" type="checkbox"/>	BOARD OF SUPERVISORS
<input type="checkbox"/>	COUNTY ADMINISTRATOR
<input type="checkbox"/>	AUDITOR-CONTROLLER

ACCOUNT CODING		DEPARTMENT: Arts and Culture Commission		
ORGANIZATION	REVENUE ACCOUNT	REVENUE ACCOUNT DESCRIPTION	INCREASE	<DECREASE>
1151	9435	MISCELLANEOUS STATE AID	23,130.00	
TOTALS			23,130.00	0.00

**APPROVED**

AUDITOR – CONTROLLER  
By: [Signature] Date 7/21/21

COUNTY ADMINISTRATOR  
By: [Signature] Date 7/21/2021

BOARD OF SUPERVISORS

YES:

NO:

By: \_\_\_\_\_ Date \_\_\_\_\_

**EXPLANATION OF REQUEST**

State Budget allocation for Prior Year 2020-21 was increased. Adjustment to appropriation necessary to account for budget increase.

State CAC SLP CARES Grant	15,787.00
State CAC SLP Grant Additional Allocation	2,793.00
State CAC VIA Grant Final Payment for Report Submission	500.00
State CAC VIA Grant FY 19-20 Carryover	4,050.00

[Signature] 7/20/2021

PREPARED BY: Monica Carlisle  
TITLE: Senior Management Analyst  
DATE: 7/20/2021

REVENUE ADJ. JOURNAL NO.      RAOO 5066

**CONTRA COSTA COUNTY  
APPROPRIATION ADJUSTMENT/  
ALLOCATION ADJUSTMENT  
T/C-27**

**PY**

**AUDITOR-CONTROLLER USE ONLY:  
FINAL APPROVAL NEEDED BY:**  
 BOARD OF SUPERVISORS  
 COUNTY ADMINISTRATOR  
 AUDITOR-CONTROLLER

ACCOUNT CODING		DEPARTMENT: Arts and Culture Commission		
ORGANIZATION	EXPENDITURE SUB-ACCOUNT	EXPENDITURE ACCOUNT DESCRIPTION	<DECREASE>	INCREASE
1151	2479	Other Special Departmental Exp		23,130.00
			0.00	23,130.00

**APPROVED**

AUDITOR – CONTROLLER  
 By: [Signature] Date 7/21/21

COUNTY ADMINISTRATOR  
 By: [Signature] Date 7/21/2021

BOARD OF SUPERVISORS  
 YES:  
 NO:

By: \_\_\_\_\_ Date \_\_\_\_\_

**EXPLANATION OF REQUEST**

Prior Year 20/21 state budget allocation increased, and the above is the account we have budgeted the increase in.

PREPARED BY: Monica Carlisle [Signature] 7/20/2021  
 TITLE: Senior Management Analyst  
 DATE: 7/20/2021

APPROPRIATION APOO 5066  
 ADJ. JOURNAL NO.

**CONTRA COSTA COUNTY  
ESTIMATED REVENUE ADJUSTMENT/  
ALLOCATION ADJUSTMENT  
TC/24**

(PY)

<b>AUDITOR-CONTROLLER USE ONLY:</b>	
FINAL APPROVAL NEEDED BY:	
<input checked="" type="checkbox"/>	BOARD OF SUPERVISORS
<input type="checkbox"/>	COUNTY ADMINISTRATOR
<input type="checkbox"/>	AUDITOR-CONTROLLER

ACCOUNT CODING		DEPARTMENT: Arts and Culture Commission		
ORGANIZATION	REVENUE ACCOUNT	REVENUE ACCOUNT DESCRIPTION	INCREASE	<DECREASE>
1151	9435	MISCELLANEOUS STATE AID	23,130.00	
<b>TOTALS</b>			<b>23,130.00</b>	<b>0.00</b>

**APPROVED**

**AUDITOR - CONTROLLER**  
By: [Signature] Date 7/21/21

**COUNTY ADMINISTRATOR**  
By: [Signature] Date 7/21/2021

**BOARD OF SUPERVISORS**  
YES: Gioia, Andersen, Burgis, Mitchoff, Glover  
NO: None

By: [Signature] Date July 27, 2021

**EXPLANATION OF REQUEST**

State Budget allocation for Prior Year 2020-21 was increased. Adjustment to appropriation necessary to account for budget increase.

State CAC SLP CARES Grant	15,787.00
State CAC SLP Grant Additional Allocation	2,793.00
State CAC VIA Grant Final Payment for Report Submission	500.00
State CAC VIA Grant FY 19-20 Carryover	4,050.00

PREPARED BY: [Signature] 7/20/2021  
TITLE: Senior Management Analyst  
DATE: 7/20/2021

REVENUE ADJ. JOURNAL NO. RAOO 5066

PY

**CONTRA COSTA COUNTY  
APPROPRIATION ADJUSTMENT/  
ALLOCATION ADJUSTMENT  
T/C-27**

**AUDITOR-CONTROLLER USE ONLY:  
FINAL APPROVAL NEEDED BY:**

BOARD OF SUPERVISORS  
 COUNTY ADMINISTRATOR  
 AUDITOR-CONTROLLER

ACCOUNT CODING		DEPARTMENT: Arts and Culture Commission		
ORGANIZATION	EXPENDITURE SUB-ACCOUNT	EXPENDITURE ACCOUNT DESCRIPTION	<DECREASE>	INCREASE
1151	2479	Other Special Departmental Exp		23,130.00
			0.00	23,130.00

**APPROVED**

**AUDITOR – CONTROLLER**  
 By: [Signature] Date 7/21/21

**COUNTY ADMINISTRATOR**  
 By: [Signature] Date 7/21/2021

**BOARD OF SUPERVISORS**  
 YES: Gioia, Andersen, Burgis, Mitchoff, Glover  
 NO: None

By: Stacy M Boyd Date July 27, 2021

**EXPLANATION OF REQUEST**

Prior Year 20/21 state budget allocation increased, and the above is the account we have budgeted the increase in.

PREPARED BY: Monica Carlisle [Signature] 7/20/2021  
 TITLE: Senior Management Analyst  
 DATE: 7/20/2021

APPROPRIATION APOO 5066  
 ADJ. JOURNAL NO.



**Contra  
Costa  
County**

To: Board of Supervisors  
From: Kathy Gallagher, Employment & Human Services Director  
Date: July 27, 2021

Subject: EHSD Capital Projects FY 20/21

---

**RECOMMENDATION(S):**

Employment and Human Services Department (EHSD) (0501, 0502, 0504, 0588) / Plant Acquisition (0111): APPROVE Appropriation Adjustment No. 5060 in the amount of \$2,615,814 to transfer prior year appropriations from EHSD and Probation to the Public Works Department for several capital projects, as recommended by the Employment and Human Services Director.

**FISCAL IMPACT:**

EHSD Capital Improvement and General Maintenance appropriations and Probation Department appropriations will be reduced by \$2,615,814 and transferred to Public Works for Capital Projects. This consists of 100% County budgeted funds and no additional County general fund costs will result from these adjustments.

**BACKGROUND:**

The Public Works Department has identified the need of upgrades and repairs for a number of projects for County-owned buildings including: 1305 Macdonald Ave. in Richmond; 151 Linus Pauling Ave. in Hercules; 4549 Delta Fair in Antioch; 3068 Grant St. in Concord; and 40 Douglas Dr. in Martinez. Total costs are estimated at \$2,615,814.

**CONSEQUENCE OF NEGATIVE ACTION:**

Appropriations will not be properly allocated and much needed repairs ensuring the safety of County staff and clients will not be done.

---

APPROVE  OTHER  
 RECOMMENDATION OF CNTY ADMINISTRATOR  RECOMMENDATION OF BOARD COMMITTEE

---

Action of Board On: **07/27/2021**  APPROVED AS RECOMMENDED  OTHER

Clerks Notes:

**VOTE OF SUPERVISORS**

AYE: John Gioia, District I Supervisor  
Candace Andersen, District II Supervisor  
Diane Burgis, District III Supervisor  
Karen Mitchoff, District IV Supervisor  
Federal D. Glover, District V Supervisor

I hereby certify that this is a true and correct copy of an action taken and entered on the minutes of the Board of Supervisors on the date shown.

ATTESTED: July 27, 2021

Monica Nino, County Administrator and Clerk of the Board of Supervisors

By: Stacey M. Boyd, Deputy

Contact: Erik Brown,  
925-608-4832

cc:



AGENDA ATTACHMENTS

TC27-AP005060

MINUTES ATTACHMENTS

Signed: Appropriations & Adjustment No.  
2060



PY

CONTRA COSTA COUNTY  
APPROPRIATION ADJUSTMENT  
T/C 27

AUDITOR-CONTROLLER USE ONLY  
FINAL APPROVAL NEEDED BY:

- BOARD OF SUPERVISORS
- COUNTY ADMINISTRATOR
- AUDITOR CONTROLLER

ACCOUNT CODING		DEPARTMENT : AGENCY 19 - EHSD and AGENCY 30 - PROBATION					
ORGANIZATION	EXPENDITURE SUB-ACCOUNT	EXPENDITURE ACCOUNT DESCRIPTION	<DECREASE>		INCREASE		
1462	4951	OFFICE EQUIP & FURNITURE	400,000	00			
4421	4351	656-STRUCTURAL REPAIRS			400,000	00	
5101	4264	VARIOUS ROOF	236,117	00			
4423	4321	244-REPLACE ROOF			236,117	00	
5101	4264	VARIOUS ROOF	302,647	00			
4423	4323	227-RESTORE ROOF			302,647	00	
5220	2284	REQUESTED MAINTENANCE	187,000	00			
3000	2479	OTHER SPECIAL DPMTAL EXP	93,000	00			
4423	4333	615-CAR CAGE			280,000	00	
5101	4265	VARIOUS IMPROVEMNTS	300,000	00			
4423	4352	227-REPLACE CHILLER			300,000	00	
5450	2284	REQUESTED MAINTENANCE	250,000	00			
4423	4353	244-REPLACE CARPET			250,000	00	
5101	4264	VARIOUS ROOF	455,000	00			
5101	2284	REQUESTED MAINTENANCE	40,000	00			
4423	4354	273-MODERNIZE ELEVATOR			495,000	00	
5101	4264	VARIOUS ROOF	6,446	00			
5101	4265	VARIOUS IMPROVEMNTS	293,700	00			
5450	2284	REQUESTED MAINTENANCE	49,854	00			
4423	4357	227-MODERNIZE ELEVATOR			350,000	00	
5101	2284	REQUESTED MAINTENANCE	2,050	00			
4423	4281	245-MODERNIZE ELEVATOR			2,050	00	
TOTALS			2,615,814	00	2,615,814	00	

APPROVED

AUDITOR-CONTROLLER:  
BY:  DATE 7/19/21

COUNTY ADMINISTRATOR:  
BY: \_\_\_\_\_ DATE \_\_\_\_\_

BOARD OF SUPERVISORS:  
YES:  
NO:

BY: \_\_\_\_\_ DATE \_\_\_\_\_

EXPLANATION OF REQUEST

To decrease appropriated expenditures for EHSD and Probation for FY 20/21 based on budgeted capital projects and other known program underexpenditures and to transfer to Public Works Department for identified capital projects including roof repairs, elevator modernizations, structural repairs and enhancements.

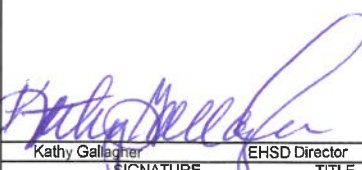
 7/15/21

Kathy Gallagher      EHSD Director      7/15/2021  
SIGNATURE      TITLE      DATE

APPROPRIATION      APOO      5060  
ADJ. JOURNAL NO.

PY

CONTRA COSTA COUNTY APPROPRIATION ADJUSTMENT T/C 27	AUDITOR-CONTROLLER USE ONLY FINAL APPROVAL NEEDED BY: <input checked="" type="checkbox"/> BOARD OF SUPERVISORS <input checked="" type="checkbox"/> COUNTY ADMINISTRATOR <input checked="" type="checkbox"/> AUDITOR CONTROLLER
---	--

ACCOUNT CODING		DEPARTMENT : AGENCY 10 - EHSD and AGENCY 30 - PROBATION			
ORGANIZATION	EXPENDITURE SUB-ACCOUNT	EXPENDITURE ACCOUNT DESCRIPTION	<DECREASE>		INCREASE
1462	4961	OFFICE EQUIP & FURNITURE	400,000	00	
4421	4351	656-STRUCTURAL REPAIRS			400,000 00
5101	4284	VARIOUS ROOF	236,117	00	
4423	4321	244-REPLACE ROOF			236,117 00
5101	4284	VARIOUS ROOF	302,647	00	
4423	4323	227-RESTORE ROOF			302,647 00
5220	2284	REQUESTED MAINTENANCE	187,000	00	
3000	2479	OTHER SPECIAL DPMTAL EXP	93,000	00	
4423	4333	615-CAR CAGE			280,000 00
5101	4285	VARIOUS IMPROVEMNTS	300,000	00	
4423	4352	227-REPLACE CHILLER			300,000 00
5450	2284	REQUESTED MAINTENANCE	250,000	00	
4423	4353	244-REPLACE CARPET			250,000 00
5101	4284	VARIOUS ROOF	465,000	00	
5101	2284	REQUESTED MAINTENANCE	40,000	00	
4423	4354	273-MODERNIZE ELEVATOR			495,000 00
5101	4284	VARIOUS ROOF	6,446	00	
5101	4285	VARIOUS IMPROVEMNTS	293,700	00	
5450	2284	REQUESTED MAINTENANCE	49,854	00	
4423	4357	227-MODERNIZE ELEVATOR			350,000 00
5101	2284	REQUESTED MAINTENANCE	2,050	00	
4423	4281	245-MODERNIZE ELEVATOR			2,050 00
TOTALS			2,615,814	00	2,615,814 00

APPROVED

AUDITOR-CONTROLLER:  
 BY: [Signature] DATE 7/19/21

COUNTY ADMINISTRATOR:  
 BY: \_\_\_\_\_ DATE \_\_\_\_\_

BOARD OF SUPERVISORS:  
 YES: Gioia, Andersen, Burgis, Mitchoff, Glover

NO: None

BY: [Signature] DATE July 27, 2021

EXPLANATION OF REQUEST

To decrease appropriated expenditures for EHSD and Probation for FY 20/21 based on budgeted capital projects and other known program underexpenditures and to transfer to Public Works Department for identified capital projects including roof repairs, elevator modernizations, structural repairs and enhancements.

[Signature] 7/15/21  
 Kathy Gallagher EHS Director 7/16/2021  
 SIGNATURE TITLE DATE

APPROPRIATION APOO 5060  
 ADJ. JOURNAL NO.



Contra  
Costa  
County

To: Contra Costa County Fire Protection District Board of Directors  
From: Lewis T. Broschard III, Chief, Contra Costa Fire Protection District  
Date: July 27, 2021

Subject: Appropriation and Revenue Adjustment - Fire Station Construction Projects

---

**RECOMMENDATION(S):**

APPROVE FY 2020/21 Appropriation and Revenue Adjustment No. 005059 authorizing new revenue in the amount of \$1,146,111 from Contra Costa County 2021 Lease Revenue Bonds and appropriating it in the CCCFPD Capital Construction Fund (7025) for the Fire Station 9 (Concord) and Fire Station 86 (Bay Point) construction projects.

**FISCAL IMPACT:**

Authorizes \$1,146,111 in new revenue in FY 2020/21 from 2021 lease revenue bonds and appropriates it for capital construction costs.

**BACKGROUND:**

In 2021 Contra Costa County (County) issued lease revenue bonds that incorporated projects for the County, the Airport, and the Contra Costa County Fire Protection District (District). For the District, bond revenue is approved for new fire station construction projects, specifically Fire Station 9 in Pacheco/Concord and Fire Station 86 in Bay Point. The District received its second disbursement from the 2021 lease revenue bonds. This action authorizes the new revenue and appropriates it to the Fire Station 9 and 86 construction projects.

**CONSEQUENCE OF NEGATIVE ACTION:**

The District will not have adequate budget appropriations to cover FY 2020-21 project expenditure.

---

- APPROVE  OTHER
  - RECOMMENDATION OF CNTY ADMINISTRATOR  RECOMMENDATION OF BOARD COMMITTEE
- 

Action of Board On: **07/27/2021**  APPROVED AS RECOMMENDED  OTHER

Clerks Notes:

**VOTE OF SUPERVISORS**

AYE: John Gioia, District I Supervisor  
Candace Andersen, District II Supervisor  
Diane Burgis, District III Supervisor  
Karen Mitchoff, District IV Supervisor  
Federal D. Glover, District V Supervisor

I hereby certify that this is a true and correct copy of an action taken and entered on the minutes of the Board of Supervisors on the date shown.

ATTESTED: July 27, 2021  
Monica Nino, County Administrator and Clerk of the Board of Supervisors

Contact: Jackie Lorrekovich, Chief Admin Services (925) 941-3300

By: Stacey M. Boyd, Deputy

cc:



AGENDA ATTACHMENTS

TC 24/27 AP005059

MINUTES ATTACHMENTS

Signed: Appropriations & Adjustment No.  
5059

**CONTRA COSTA COUNTY**  
**ESTIMATED REVENUE ADJUSTMENT/**  
**ALLOCATION ADJUSTMENT**  
**TC/24**

AUDITOR-CONTROLLER  
 2021 JUL 14 P 3:22  
 (PY)

<b>AUDITOR-CONTROLLER USE ONLY:</b>	
FINAL APPROVAL NEEDED BY:	
<input checked="" type="checkbox"/>	BOARD OF SUPERVISORS
<input type="checkbox"/>	COUNTY ADMINISTRATOR
<input type="checkbox"/>	AUDITOR-CONTROLLER

ACCOUNT CODING		DEPARTMENT: Contra Costa County Fire Protection District		
ORGANIZATION	REVENUE ACCOUNT	REVENUE ACCOUNT DESCRIPTION	INCREASE	<DECREASE>
7025	9951	Reimbursements - Gov/Gov	1,146,111.00	
<b>TOTALS</b>			<b>1,146,111.00</b>	<b>0.00</b>

**APPROVED**

**AUDITOR - CONTROLLER**  
 By: [Signature] Date 7/15/21

**COUNTY ADMINISTRATOR**  
 By: [Signature] Date 7/15/21

**BOARD OF SUPERVISORS**

YES:  
 NO:

By: \_\_\_\_\_ Date \_\_\_\_\_

**EXPLANATION OF REQUEST**

To authorize new revenue from Contra Costa County 2021 Lease Revenue Bonds for Fire Station 86 (Bay Point) and Fire Station 9 (Concord) capital construction projects.

PREPARED BY: Jackie Lorrekovich  
 TITLE: Chief of Administrative Services  
 DATE: 7/13/2021

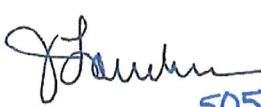
  
 REVENUE ADJ. JOURNAL NO. RAOO 5059

**CONTRA COSTA COUNTY  
APPROPRIATION ADJUSTMENT/  
ALLOCATION ADJUSTMENT  
T/C-27**

**AUDITOR-CONTROLLER USE ONLY:**  
FINAL APPROVAL NEEDED BY:  
 BOARD OF SUPERVISORS  
 COUNTY ADMINISTRATOR  
 AUDITOR-CONTROLLER

AUDITOR-CONTROLLER  
2021 JUL 14 P 3:23 PM

ACCOUNT CODING		DEPARTMENT: Contra Costa County Fire Protection District		
ORGANIZATION	EXPENDITURE SUB-ACCOUNT	EXPENDITURE ACCOUNT DESCRIPTION	<DECREASE>	INCREASE
7025	4705	FS9-NEW FIRE STN CONCORD		18,848.00
7025	4706	FS86-NEW FIRE STN BAY PNT		1,127,263.00
			0.00	1,146,111.00

**APPROVED**

AUDITOR – CONTROLLER  
By: [Signature] Date 7/15/21

COUNTY ADMINISTRATOR  
By: [Signature] Date 7/21/21

BOARD OF SUPERVISORS  
YES:  
NO:

By: \_\_\_\_\_ Date \_\_\_\_\_

**EXPLANATION OF REQUEST**  
To appropriate new revenue to the Fire Station 9 (Concord) and Fire Station 86 (Bay Point) capital construction projects.

PREPARED BY: Jackie Lorrekovich  
TITLE: Chief of Administrative Services  
DATE: 7/13/2021

[Signature]  
APPROPRIATION APOO 5059  
ADJ. JOURNAL NO.



**CONTRA COSTA COUNTY  
ESTIMATED REVENUE ADJUSTMENT/  
ALLOCATION ADJUSTMENT  
TC/24**

AUDITOR-CONTROLLER  
2021 JUL 10 P 3:22  
(PY)

AUDITOR-CONTROLLER USE ONLY:	
FINAL APPROVAL NEEDED BY:	
<input checked="" type="checkbox"/>	BOARD OF SUPERVISORS
<input type="checkbox"/>	COUNTY ADMINISTRATOR
<input type="checkbox"/>	AUDITOR-CONTROLLER

ACCOUNT CODING		DEPARTMENT: Contra Costa County Fire Protection District		
ORGANIZATION	REVENUE ACCOUNT	REVENUE ACCOUNT DESCRIPTION	INCREASE	<DECREASE>
7025	9951	Reimbursements - Gov/Gov	1,148,111.00	
<b>TOTALS</b>			<b>1,148,111.00</b>	<b>0.00</b>

**APPROVED**

**AUDITOR - CONTROLLER**  
By: [Signature] Date 7/15/21

**COUNTY ADMINISTRATOR**  
By: [Signature] Date 7/15/21

**BOARD OF SUPERVISORS**  
**YES:** Gioia, Andersen, Burgis, Mitchoff, Glover  
**NO:** None

By: [Signature] Date July 27, 2021

**EXPLANATION OF REQUEST**

To authorize new revenue from Contra Costa County 2021 Lease Revenue Bonds for Fire Station 86 (Bay Point) and Fire Station 9 (Concord) capital construction projects.

PREPARED BY: Jackie Lomakovich  
TITLE: Chief of Administrative Services  
DATE: 7/13/2021

REVENUE ADJ. JOURNAL NO. 5059



**CONTRA COSTA COUNTY  
APPROPRIATION ADJUSTMENT/  
ALLOCATION ADJUSTMENT  
T/C-27**

<b>AUDITOR-CONTROLLER USE ONLY:</b>	
FINAL APPROVAL NEEDED BY:	
<input checked="" type="checkbox"/>	BOARD OF SUPERVISORS
<input type="checkbox"/>	COUNTY ADMINISTRATOR
<input type="checkbox"/>	AUDITOR-CONTROLLER

<b>ACCOUNT CODING</b>		<b>DEPARTMENT: Contra Costa County Fire Protection District</b>		
<b>ORGANIZATION</b>	<b>EXPENDITURE SUB-ACCOUNT</b>	<b>EXPENDITURE ACCOUNT DESCRIPTION</b>	<b>&lt;DECREASE&gt;</b>	<b>INCREASE</b>
7025	4705	FS9-NEW FIRE STN CONCORD		18,848.00
7025	4706	FS86-NEW FIRE STN BAY PNT		1,127,263.00
			0.00	1,146,111.00

<p align="center"><b>APPROVED</b></p> <p><b>AUDITOR – CONTROLLER</b> By: <u>[Signature]</u> Date <u>7/15/21</u></p> <p><b>COUNTY ADMINISTRATOR</b> By: <u>[Signature]</u> Date <u>7/21/21</u></p> <p><b>BOARD OF SUPERVISORS</b> YES: Gioia, Andersen, Burgis, Mitchoff, Glover NO: None</p> <p>By: <u>[Signature]</u> Date July 27, 2021</p>	<p><b>EXPLANATION OF REQUEST</b></p> <p>To appropriate new revenue to the Fire Station 9 (Concord) and Fire Station 86 (Bay Point) capital construction projects.</p> <p>PREPARED BY: Jackie Lornkovich TITLE: Chief of Administrative Services DATE: 7/13/2021</p> <p align="right">[Signature]</p> <p align="right">APPROPRIATION APOO <u>5059</u> ADJ. JOURNAL NO.</p>
---	--



Contra  
Costa  
County

To: Board of Supervisors  
From: John Kopchik, Director, Conservation & Development Department  
Date: July 27, 2021

Subject: County Appointments: CCTA Accessible Transportation Task Force

---

**RECOMMENDATION(S):**

APPOINT Supervisor Karen Mitchoff as the Board of Supervisors representative and Dr. Thomas Warne as County Health Services Department representative to the Contra Costa Transportation Authority's Task Force for Accessible Transportation Strategic Plan implementation, and DIRECT the Clerk of the Board to update the Board's Master Resolution for Board Committee appointments.

**FISCAL IMPACT:**

None.

**BACKGROUND:**

The Accessible Transportation Strategic (ATS) Plan was conducted by the Contra Costa Transportation Authority (CCTA) with support from Contra Costa County. The ATS Plan reviewed how transportation services are provided to seniors, persons with disabilities, and veterans. The ATS Plan was complete in late 2020, the Board of Supervisors approved the Plan at their March 9, 2021 meeting and CCTA gave final approval shortly thereafter.

The ATS Plan included recommendations and implementation steps, one of which was to form a Task Force that would oversee implementation. The Task Force has a similar make-up to its predecessor, the Policy Advisory Committee which oversaw the conduct of the ATS Plan.

---

APPROVE  OTHER  
 RECOMMENDATION OF CNTY ADMINISTRATOR  RECOMMENDATION OF BOARD COMMITTEE

---

Action of Board On: **07/27/2021**  APPROVED AS RECOMMENDED  OTHER

Clerks Notes:

**VOTE OF SUPERVISORS**

AYE: John Gioia, District I Supervisor  
Candace Andersen, District II Supervisor  
Diane Burgis, District III Supervisor  
Karen Mitchoff, District IV Supervisor  
Federal D. Glover, District V Supervisor

I hereby certify that this is a true and correct copy of an action taken and entered on the minutes of the Board of Supervisors on the date shown.

ATTESTED: July 27, 2021

Monica Nino, County Administrator and Clerk of the Board of Supervisors

By: Stacey M. Boyd, Deputy

Contact: John Cunningham, (925)  
655-2915

cc:

BACKGROUND: (CONT'D)

The recommendations will fill the two County seats on the Task Force, one for the Board of Supervisors and the other for the Health Services Department.

The make up of the Task Force is below:

1. Contra Costa Transportation Authority Board (1)
2. **Contra Costa Board of Supervisors**
3. Southwest Area Transportation Committee (SWAT)
4. East County Transportation Planning Committee (TRANSPLAN)
5. Central County Transportation Partnership and Cooperation (TRANSPAC)
6. West Contra Costa Transportation Advisory Committee (WCCTAC)
7. Tri Delta Transit
8. West Contra Costa Transit Authority
9. Alameda-Contra Costa Transit District
10. Bay Area Rapid Transit
11. County Connection
12. **Contra Costa Health Services**
13. Low-Income Community
14. Non-Governmental Agency (NGO)/Advocate/Senior
15. NGO/Advocate/Disabled
16. NGO/Advocate/Senior/Disabled
17. Paratransit User

CONSEQUENCE OF NEGATIVE ACTION:

If the recommended actions are not taken, the County will not have representatives on the Task Force for the Accessible Transportation Strategic Plan.



**Contra  
Costa  
County**

To: Board of Supervisors  
From: Monica Nino, County Administrator  
Date: July 27, 2021

Subject: Reclassification Labor Relations Manager-Exempt to Chief of Labor Relations-Exempt in the County Administrator's Office

---

**RECOMMENDATION(S):**

ADOPT Position Adjustment Resolution No. 25781 to change classification job code for Chief of Labor Relations-Exempt from AGD3 to ADD8 to reflect its placement in the County Administrator's Office; reclassify the Labor Relations Manager-Exempt (ADD6) (unrepresented) position and its incumbent to the classification of Chief of Labor Relations-Exempt (ADD8) (unrepresented) position in the County Administrator's Office; place the incumbent employee No. 87119 at step four (4) of the salary schedule; and cancel defunct classification of Labor Relations Manager-Exempt (ADD6).

**FISCAL IMPACT:**

The classification leads the labor relations unit of the County Administrator's Office and is charged out to operating departments through the County Cost Plan.

**BACKGROUND:**

Under general direction of the County Administrator, the Chief of Labor Relations represents the County in negotiations and other relationships with employee organizations and directs the activities and services of the Labor Relations Division of the County Administrator's Office. The incumbent employee develops and

---

APPROVE  OTHER  
 RECOMMENDATION OF CNTY ADMINISTRATOR  RECOMMENDATION OF BOARD COMMITTEE

---

Action of Board On: **07/27/2021**  APPROVED AS RECOMMENDED  OTHER

Clerks Notes:

**VOTE OF SUPERVISORS**

AYE: John Gioia, District I Supervisor  
Candace Andersen, District II Supervisor  
Diane Burgis, District III Supervisor  
Karen Mitchoff, District IV Supervisor  
Federal D. Glover, District V Supervisor

I hereby certify that this is a true and correct copy of an action taken and entered on the minutes of the Board of Supervisors on the date shown.

ATTESTED: July 27, 2021

, County Administrator and Clerk of the Board of Supervisors

Contact: Lisa Driscoll, County Finance  
Director (925) 655-2047

By: June McHuen, Deputy

cc: Ann Elliott, Director of Human Resources

BACKGROUND: (CONT'D)

recommends the County's negotiation position and serves as County's chief negotiator. As part of a reorganization of the reporting structure of the County Administrator's Office the existing classification of Chief of Labor Relations, previously in the Human Resources Department, is a more appropriate position than that of Labor Relations Manager. The position provides expert labor relations counsel to the Board of Supervisors and County departments. As this classification more appropriately represents the functions and responsibilities of the incumbent, it is recommended that the current Labor Relations Manager be reclassified to Chief of Labor Relations.

CONSEQUENCE OF NEGATIVE ACTION:

If this position change is not approved, the incumbent and position will not be classified appropriately.

AGENDA ATTACHMENTS

P300 No. 25781

MINUTES ATTACHMENTS

Signed P300 25781

**POSITION ADJUSTMENT REQUEST**

NO. 25781  
DATE 7/21/2021

Department County Administration Department No./  
Budget Unit No. 0003 Org No. 1220 Agency No. 03

Action Requested: Change classification job code for Chief of Labor Relations-Exempt (AGD3 ) to Chief of Labor Relations-Exempt (ADD8); reclassify Labor Relations Manager-Exempt (ADD6) to Chief of Labor Relations-Exempt (ADD8), place incumbent employee No. 87119 on step 4 of the salary schedule; cancel defunct classification of Labor Relations Manager-Exempt (ADD6);

Proposed Effective Date: 8/1/2021

Classification Questionnaire attached: Yes  No  / Cost is within Department's budget: Yes  No

Total One-Time Costs (non-salary) associated with request: \$0.00

Estimated total cost adjustment (salary / benefits / one time):

Total annual cost \$34,803.00 Net County Cost \$34,803.00  
Total this FY \$31,903.00 N.C.C. this FY \$31,903.00

SOURCE OF FUNDING TO OFFSET ADJUSTMENT 100% General Fund/Departmental Charge Outs

Department must initiate necessary adjustment and submit to CAO.  
Use additional sheet for further explanations or comments.

Monica Nino, County Administrator

\_\_\_\_\_  
(for) Department Head

REVIEWED BY CAO AND RELEASED TO HUMAN RESOURCES DEPARTMENT

Lisa Driscoll, County Finance Director

7/21/2021

\_\_\_\_\_  
Deputy County Administrator

\_\_\_\_\_  
Date

HUMAN RESOURCES DEPARTMENT RECOMMENDATIONS

DATE 7/21/2021

Reclassify the Labor Relations Manager-Exempt (ADD6) (unrepresented) position 15734 and incumbent to classification of Chief of Labor Relations-Exempt (ADD8) (unrepresented) in the County Administrator's Office effective 08/01/2021; place the incumbent No. 87119 at step four (4) of the salary schedule with a new anniversary date of 08/01/2022; cancel defunct classification (ADD6), inactivate job code (AGD3); create job code (ADD8)

Amend Resolution 71/17 establishing positions and resolutions allocating classes to the Basic / Exempt salary schedule.

Effective:  Day following Board Action.

8/1/2021(Date)

Ann Elliott

07/21/2021

\_\_\_\_\_  
(for) Director of Human Resources

\_\_\_\_\_  
Date

COUNTY ADMINISTRATOR RECOMMENDATION:

DATE \_\_\_\_\_

- Approve Recommendation of Director of Human Resources
- Disapprove Recommendation of Director of Human Resources
- Other: \_\_\_\_\_

\_\_\_\_\_  
(for) County Administrator

BOARD OF SUPERVISORS ACTION:

David J. Twa, Clerk of the Board of Supervisors  
and County Administrator

Adjustment is APPROVED  DISAPPROVED

DATE \_\_\_\_\_

BY \_\_\_\_\_

APPROVAL OF THIS ADJUSTMENT CONSTITUTES A PERSONNEL / SALARY RESOLUTION AMENDMENT

POSITION ADJUSTMENT ACTION TO BE COMPLETED BY HUMAN RESOURCES DEPARTMENT FOLLOWING BOARD ACTION

Adjust class(es) / position(s) as follows:

## REQUEST FOR PROJECT POSITIONS

Department \_\_\_\_\_

Date 7/22/2021

No. xxxxxx

1. Project Positions Requested:
  
2. Explain Specific Duties of Position(s)
  
3. Name / Purpose of Project and Funding Source (do not use acronyms i.e. SB40 Project or SDSS Funds)
  
4. Duration of the Project: Start Date \_\_\_\_\_ End Date \_\_\_\_\_  
Is funding for a specified period of time (i.e. 2 years) or on a year-to-year basis? Please explain.
  
5. Project Annual Cost
  - a. Salary & Benefits Costs: \_\_\_\_\_
  - b. Support Costs: \_\_\_\_\_  
(services, supplies, equipment, etc.)
  - c. Less revenue or expenditure: \_\_\_\_\_
  - d. Net cost to General or other fund: \_\_\_\_\_
  
6. Briefly explain the consequences of not filling the project position(s) in terms of:
  - a. potential future costs
  - b. legal implications
  - c. financial implications
  - d. political implications
  - e. organizational implications
  
7. Briefly describe the alternative approaches to delivering the services which you have considered. Indicate why these alternatives were not chosen.
  
8. Departments requesting new project positions must submit an updated cost benefit analysis of each project position at the halfway point of the project duration. This report is to be submitted to the Human Resources Department, which will forward the report to the Board of Supervisors. Indicate the date that your cost / benefit analysis will be submitted
  
9. How will the project position(s) be filled?
  - a. Competitive examination(s)
  - b. Existing employment list(s) Which one(s)? \_\_\_\_\_
  - c. Direct appointment of:
    1. Merit System employee who will be placed on leave from current job
    2. Non-County employee

Provide a justification if filling position(s) by C1 or C2

USE ADDITIONAL PAPER IF NECESSARY

POSITION ADJUSTMENT REQUEST

C.32

NO. 25781
DATE 7/21/2021

Department County Administration
Department No./ Budget Unit No. 0003 Org No. 1220 Agency No. 03

Action Requested: Change classification job code for Chief of Labor Relations-Exempt (AGD3 ) to Chief of Labor Relations-Exempt (ADD8); reclassify Labor Relations Manager-Exempt (ADD6) to Chief of Labor Relations-Exempt (ADD8), place incumbent employee No. 87119 on step 4 of the salary schedule; cancel defunct classification of Labor Relations Manager-Exempt (ADD6);

Proposed Effective Date: 8/1/2021

Classification Questionnaire attached: Yes [ ] No [X] / Cost is within Department's budget: Yes [X] No [ ]

Total One-Time Costs (non-salary) associated with request: \$0.00

Estimated total cost adjustment (salary / benefits / one time):

Total annual cost \$34,803.00 Net County Cost \$34,803.00
Total this FY \$31,903.00 N.C.C. this FY \$31,903.00

SOURCE OF FUNDING TO OFFSET ADJUSTMENT 100% General Fund/Departmental Charge Outs

Department must initiate necessary adjustment and submit to CAO.
Use additional sheet for further explanations or comments.

Monica Nino, County Administrator

(for) Department Head

REVIEWED BY CAO AND RELEASED TO HUMAN RESOURCES DEPARTMENT

Lisa Driscoll, County Finance Director

7/21/2021

Deputy County Administrator

Date

HUMAN RESOURCES DEPARTMENT RECOMMENDATIONS

DATE 7/21/2021

Reclassify the Labor Relations Manager-Exempt (ADD6) (unrepresented) position 15734 and incumbent to classification of Chief of Labor Relations-Exempt (ADD8) (unrepresented) in the County Administrator's Office effective 08/01/2021; place the incumbent No. 87119 at step four (4) of the salary schedule with a new anniversary date of 08/01/2022; cancel defunct classification (ADD6), inactivate job code (AGD3); create job code (ADD8)

Amend Resolution 71/17 establishing positions and resolutions allocating classes to the Basic / Exempt salary schedule.

Effective: [ ] Day following Board Action.
[X] 8/1/2021(Date)

Ann Elliott

07/21/2021

(for) Director of Human Resources

Date

COUNTY ADMINISTRATOR RECOMMENDATION:

DATE

- [X] Approve Recommendation of Director of Human Resources
[ ] Disapprove Recommendation of Director of Human Resources
[ ] Other:

(for) County Administrator

BOARD OF SUPERVISORS ACTION:

Monica Nino, Clerk of the Board of Supervisors and County Administrator

Adjustment is APPROVED [X] DISAPPROVED [ ]

DATE 07-27-2021

BY

APPROVAL OF THIS ADJUSTMENT CONSTITUTES A PERSONNEL / SALARY RESOLUTION AMENDMENT

POSITION ADJUSTMENT ACTION TO BE COMPLETED BY HUMAN RESOURCES DEPARTMENT FOLLOWING BOARD ACTION

Adjust class(es) / position(s) as follows:





**Contra  
Costa  
County**

To: Board of Supervisors  
From: David O. Livingston, Sheriff-Coroner  
Date: July 27, 2021

Subject: Cancel one (1) Sheriff's Communication Center Director position and add one (1) Lieutenant position to the Sheriff's Office - Tech Services

**RECOMMENDATION(S):**

ADOPT Personnel Adjustment Resolution No. 25762 to cancel one (1) Sheriff's Communication Center Director (64NC)(represented) vacant position No. 2964 at Salary Plan and Grade V#5 1001 (\$8,316 - \$10,361), and add one (1) Lieutenant (6XHA)(represented) position at Salary Plan and Grade V#X 2023 (\$10,809 - \$13,796) to the Sheriff's Office - Technical Services Division.

**FISCAL IMPACT:**

An annual increase of \$191,637 to the Office of the Sheriff budget, of which \$120,725 is pension cost. Revenue from contracted dispatch services will offset the increased cost of the personnel action. (100% Office of the Sheriff Budget)

**BACKGROUND:**

Replacing the vacant Sheriff's Communication Center Director position with a Lieutenant will eliminate delays in hiring a qualified person to manage the Communication Center, as Lieutenants can be reassigned at any time, which provides the required flexibility in staffing. Historically, the Sheriff's Office has assigned Lieutenants to manage the Communication Center. It is in the best interest of the Office of the Sheriff and the community to reestablish that same staffing model in order to ensure the operation meets the 911 emergency response needs of the community.

APPROVE

OTHER

RECOMMENDATION OF CNTY ADMINISTRATOR

RECOMMENDATION OF BOARD COMMITTEE

Action of Board On: **07/27/2021**  APPROVED AS RECOMMENDED  OTHER

Clerks Notes:

**VOTE OF SUPERVISORS**

AYE: John Gioia, District I Supervisor  
Candace Andersen, District II Supervisor  
Diane Burgis, District III Supervisor  
Karen Mitchoff, District IV Supervisor  
Federal D. Glover, District V Supervisor

I hereby certify that this is a true and correct copy of an action taken and entered on the minutes of the Board of Supervisors on the date shown.

ATTESTED: July 27, 2021

Monica Nino, County Administrator and Clerk of the Board of Supervisors

By: June McHuen, Deputy

Contact: Hallie Wachowiak (925)  
655-0003

CONSEQUENCE OF NEGATIVE ACTION:

If this action is not approved, it will impede the organizational structure of the Office of the Sheriff.

AGENDA ATTACHMENTS

P300 25762

MINUTES ATTACHMENTS

Signed P300 25762

**POSITION ADJUSTMENT REQUEST**

NO. 25762  
DATE 03/16/2021

Department Office of the Sheriff Department No./  
Budget Unit No. 0255 Org No. 2500 Agency No. 25  
Action Requested: ADOPT Position Adjustment Resolution No. 25762 to cancel one (1) Sheriff's Communication Center Director (64NC) position No. 2964 and add one (1) Lieutenant (6XHA) position to the Sheriff's Office - Technical Services Division.

Proposed Effective Date: 4/1/2021

Classification Questionnaire attached: Yes  No  / Cost is within Department's budget: Yes  No

Total One-Time Costs (non-salary) associated with request: N/A

Estimated total cost adjustment (salary / benefits / one time):

Total annual cost \$191,637 Net County Cost \$191,637  
Total this FY \$143,728 N.C.C. this FY \$143,728

SOURCE OF FUNDING TO OFFSET ADJUSTMENT Office of the Sheriff General Fund

Department must initiate necessary adjustment and submit to CAO.  
Use additional sheet for further explanations or comments.

Mary Jane Robb

\_\_\_\_\_  
(for) Department Head

REVIEWED BY CAO AND RELEASED TO HUMAN RESOURCES DEPARTMENT

Melissa Crockett for Paul Reyes

6/10/2021

\_\_\_\_\_  
Deputy County Administrator

\_\_\_\_\_  
Date

HUMAN RESOURCES DEPARTMENT RECOMMENDATIONS

DATE 6/14/2021

Cancel one Sheriff's Communication Center Director (64NC) (represented) vacant position No. 2964 and add one Lieutenant (6XHA) (represented) position

Amend Resolution 71/17 establishing positions and resolutions allocating classes to the Basic / Exempt salary schedule.

Effective:  Day following Board Action.  
 \_\_\_\_\_(Date)

Gladys Scott Reid

7/9/2021

\_\_\_\_\_  
(for) Director of Human Resources

\_\_\_\_\_  
Date

COUNTY ADMINISTRATOR RECOMMENDATION:

DATE

7/20/21

- Approve Recommendation of Director of Human Resources
- Disapprove Recommendation of Director of Human Resources
- Other: \_\_\_\_\_

Paul Reyes

\_\_\_\_\_  
(for) County Administrator

BOARD OF SUPERVISORS ACTION:

Adjustment is APPROVED  DISAPPROVED

David J. Twa, Clerk of the Board of Supervisors  
and County Administrator

DATE \_\_\_\_\_

BY \_\_\_\_\_

APPROVAL OF THIS ADJUSTMENT CONSTITUTES A PERSONNEL / SALARY RESOLUTION AMENDMENT

POSITION ADJUSTMENT ACTION TO BE COMPLETED BY HUMAN RESOURCES DEPARTMENT FOLLOWING BOARD ACTION

Adjust class(es) / position(s) as follows:

## REQUEST FOR PROJECT POSITIONS

Department \_\_\_\_\_

Date 7/20/2021

No. xxxxxx

1. Project Positions Requested:
  
2. Explain Specific Duties of Position(s)
  
3. Name / Purpose of Project and Funding Source (do not use acronyms i.e. SB40 Project or SDSS Funds)
  
4. Duration of the Project: Start Date \_\_\_\_\_ End Date \_\_\_\_\_  
Is funding for a specified period of time (i.e. 2 years) or on a year-to-year basis? Please explain.
  
5. Project Annual Cost
  - a. Salary & Benefits Costs: \_\_\_\_\_
  - b. Support Costs: \_\_\_\_\_  
(services, supplies, equipment, etc.)
  - c. Less revenue or expenditure: \_\_\_\_\_
  - d. Net cost to General or other fund: \_\_\_\_\_
  
6. Briefly explain the consequences of not filling the project position(s) in terms of:
  - a. potential future costs
  - b. legal implications
  - c. financial implications
  - d. political implications
  - e. organizational implications
  
7. Briefly describe the alternative approaches to delivering the services which you have considered. Indicate why these alternatives were not chosen.
  
8. Departments requesting new project positions must submit an updated cost benefit analysis of each project position at the halfway point of the project duration. This report is to be submitted to the Human Resources Department, which will forward the report to the Board of Supervisors. Indicate the date that your cost / benefit analysis will be submitted
  
9. How will the project position(s) be filled?
  - a. Competitive examination(s)
  - b. Existing employment list(s) Which one(s)? \_\_\_\_\_
  - c. Direct appointment of:
    1. Merit System employee who will be placed on leave from current job
    2. Non-County employee

Provide a justification if filling position(s) by C1 or C2

USE ADDITIONAL PAPER IF NECESSARY

POSITION ADJUSTMENT REQUEST

NO. 25762
DATE 03/16/2021

Department Office of the Sheriff
Department No./ Budget Unit No. 0255 Org No.2500 Agency No. 25

Action Requested: ADOPT Position Adjustment Resolution No. 25762 to cancel one (1) Sheriff's Communication Center Director (64NC) position No. 2964 and add one (1) Lieutenant (6XHA) position to the Sheriff's Office - Technical Services Division.

Proposed Effective Date: 4/1/2021

Classification Questionnaire attached: Yes [ ] No [X] / Cost is within Department's budget: Yes [ ] No [X]

Total One-Time Costs (non-salary) associated with request: N/A

Estimated total cost adjustment (salary / benefits / one time):

Total annual cost \$191,637 Net County Cost \$191,637

Total this FY \$143,728 N.C.C. this FY \$143,728

SOURCE OF FUNDING TO OFFSET ADJUSTMENT Office of the Sheriff General Fund

Department must initiate necessary adjustment and submit to CAO. Use additional sheet for further explanations or comments.

Mary Jane Robb

(for) Department Head

REVIEWED BY CAO AND RELEASED TO HUMAN RESOURCES DEPARTMENT

Melissa Crockett for Paul Reyes

6/10/2021

Deputy County Administrator

Date

HUMAN RESOURCES DEPARTMENT RECOMMENDATIONS

DATE 6/14/2021

Cancel one Sheriff's Communication Center Director (64NC) (represented) vacant position No. 2964 and add one Lieutenant (6XHA) (represented) position

Amend Resolution 71/17 establishing positions and resolutions allocating classes to the Basic / Exempt salary schedule.

Effective: [X] Day following Board Action.

[ ] (Date)

Gladys Scott Reid

7/9/2021

(for) Director of Human Resources

Date

COUNTY ADMINISTRATOR RECOMMENDATION:

DATE

7/20/21

[X] Approve Recommendation of Director of Human Resources

[ ] Disapprove Recommendation of Director of Human Resources

[ ] Other:

Paul Reyes

(for) County Administrator

BOARD OF SUPERVISORS ACTION:

Monica Nino, Clerk of the Board of Supervisors and County Administrator

Adjustment is APPROVED [X] DISAPPROVED [X]

DATE 07-27-2021

BY

APPROVAL OF THIS ADJUSTMENT CONSTITUTES A PERSONNEL / SALARY RESOLUTION AMENDMENT

POSITION ADJUSTMENT ACTION TO BE COMPLETED BY HUMAN RESOURCES DEPARTMENT FOLLOWING BOARD ACTION

Adjust class(es) / position(s) as follows:



**Contra  
Costa  
County**

To: Board of Supervisors  
From: Robin Lipetzky, Public Defender  
Date: July 27, 2021

Subject: Salary reallocation for the Public Defender Chief Investigator position

---

**RECOMMENDATION(S):**

ADOPT Position Adjustment No. 25739 to reallocate the salary of the Public Defender Chief Investigator (6EH1) (unrepresented) position from B85 1805 (\$97,153.002 - \$118,090.077) to \$125,269.879-\$152,266.320 in the Office of the Public Defender's.

**FISCAL IMPACT:**

100% of the funding for this salary reallocation will come from the County General Fund. This will result in increase of approximately \$45,000 in salary and benefit costs in FY 21/22.

**BACKGROUND:**

Based upon a salary survey results, the current salary scale for the Public Defender Chief Investigator position is the lowest in the Public Defender Offices in the nearby and comparable Bay Area counties. We are requesting that the Public Defender Chief Investigator salary be adjusted to be in line with those of comparable Bay Area counties. This position is currently vacant and this increase will strengthen the department's ability to recruit and retain qualified employees for this crucial position.

---

APPROVE  OTHER  
 RECOMMENDATION OF CNTY ADMINISTRATOR  RECOMMENDATION OF BOARD COMMITTEE

---

Action of Board On: **07/27/2021**  APPROVED AS RECOMMENDED  OTHER

Clerks Notes:

**VOTE OF SUPERVISORS**

AYE: John Gioia, District I Supervisor  
Candace Andersen, District II Supervisor  
Diane Burgis, District III Supervisor  
Karen Mitchoff, District IV Supervisor  
Federal D. Glover, District V Supervisor

I hereby certify that this is a true and correct copy of an action taken and entered on the minutes of the Board of Supervisors on the date shown.

ATTESTED: July 27, 2021

Monica Nino, County Administrator and Clerk of the Board of Supervisors

By: June McHuen, Deputy

Contact: Susan Woodhouse (925)  
335-8031

cc: Sylvia Wong-Tam, Susan Woodhouse

CONSEQUENCE OF NEGATIVE ACTION:

If the Chief Investigator's salary not adjusted, the Public Defender's Office will not be able to recruit and retain high-quality employees for this important position, given that it will not be able to compete with comparable roles in nearby Bay Area counties.

AGENDA ATTACHMENTS

P300 25739

MINUTES ATTACHMENTS

Signed P300 25739

POSITION ADJUSTMENT REQUEST

NO. 25739
DATE 5/12/2021

Department Public Defender's Office
Department No./ Budget Unit No. 0243 Org No. 2905 Agency No. 43

Action Requested: Adopt Position Adjustment Resolution No. 25739 directing Human Resources to conduct a salary survey for the Public Defender Chief Investigator (6EH1) (unrepresented) position and provide recommended salary range based on study results to adjust the current salary scale.

Proposed Effective Date: 7/1/2021

Classification Questionnaire attached: Yes [ ] No [x] / Cost is within Department's budget: Yes [ ] No [x]

Total One-Time Costs (non-salary) associated with request: \$0.00

Estimated total cost adjustment (salary / benefits / one time):

Total annual cost \$0.00 Net County Cost
Total this FY \$0.00 N.C.C. this FY

SOURCE OF FUNDING TO OFFSET ADJUSTMENT 100% General Fund

Department must initiate necessary adjustment and submit to CAO.
Use additional sheet for further explanations or comments.

Susan Woodhouse

(for) Department Head

REVIEWED BY CAO AND RELEASED TO HUMAN RESOURCES DEPARTMENT

Melissa Crockett for Paul Reyes

5/24/2021

Deputy County Administrator

Date

HUMAN RESOURCES DEPARTMENT RECOMMENDATIONS

DATE 7/8/2021

A salary study was conducted in which 9 Bay Area counties provided salary information for comparable positions. There were 7 matches. The median monthly salary after the inquiry is \$12,688.86. With this, we have a new proposed salary range. Our recommendation is to reallocate the salary of the Public Defender Chief Investigator (6EH1) from B85 1805 (\$97,153.002 - \$118,090.077) to \$125,269.879- \$152,266.320.

Amend Resolution 71/17 establishing positions and resolutions allocating classes to the Basic / Exempt salary schedule.

Effective: [ ] Day following Board Action.

[x] 7/1/2021(Date)

Alexandra Austin

7/8/2021

(for) Director of Human Resources

Date

COUNTY ADMINISTRATOR RECOMMENDATION:

DATE

7/22/2021

[x] Approve Recommendation of Director of Human Resources

[ ] Disapprove Recommendation of Director of Human Resources

[ ] Other:

Paul Reyes

(for) County Administrator

BOARD OF SUPERVISORS ACTION:

Adjustment is APPROVED [ ] DISAPPROVED [ ]

Monica Nino, Clerk of the Board of Supervisors and County Administrator

DATE

BY

APPROVAL OF THIS ADJUSTMENT CONSTITUTES A PERSONNEL / SALARY RESOLUTION AMENDMENT

POSITION ADJUSTMENT ACTION TO BE COMPLETED BY HUMAN RESOURCES DEPARTMENT FOLLOWING BOARD ACTION

Adjust class(es) / position(s) as follows:



## REQUEST FOR PROJECT POSITIONS

Department \_\_\_\_\_

Date \_\_\_\_\_

No. \_\_\_\_\_

1. Project Positions Requested:
  
2. Explain Specific Duties of Position(s)
  
3. Name / Purpose of Project and Funding Source (do not use acronyms i.e. SB40 Project or SDSS Funds)
  
4. Duration of the Project: Start Date \_\_\_\_\_ End Date \_\_\_\_\_  
Is funding for a specified period of time (i.e. 2 years) or on a year-to-year basis? Please explain.
  
5. Project Annual Cost
  - a. Salary & Benefits Costs: \_\_\_\_\_
  - b. Support Costs: \_\_\_\_\_  
(services, supplies, equipment, etc.)
  - c. Less revenue or expenditure: \_\_\_\_\_
  - d. Net cost to General or other fund: \_\_\_\_\_
  
6. Briefly explain the consequences of not filling the project position(s) in terms of:
  - a. potential future costs
  - b. legal implications
  - c. financial implications
  - d. political implications
  - e. organizational implications
  
7. Briefly describe the alternative approaches to delivering the services which you have considered. Indicate why these alternatives were not chosen.
  
8. Departments requesting new project positions must submit an updated cost benefit analysis of each project position at the halfway point of the project duration. This report is to be submitted to the Human Resources Department, which will forward the report to the Board of Supervisors. Indicate the date that your cost / benefit analysis will be submitted
  
9. How will the project position(s) be filled?
  - a. Competitive examination(s)
  - b. Existing employment list(s) Which one(s)? \_\_\_\_\_
  - c. Direct appointment of:
    1. Merit System employee who will be placed on leave from current job
    2. Non-County employee

Provide a justification if filling position(s) by C1 or C2

USE ADDITIONAL PAPER IF NECESSARY

POSITION ADJUSTMENT REQUEST

C.34

NO. 25739
DATE 5/12/2021

Department Public Defender's Office
Department No./ Budget Unit No. 0243 Org No. 2905 Agency No. 43

Action Requested: Adopt Position Adjustment Resolution No. 25739 directing Human Resources to conduct a salary survey for the Public Defender Chief Investigator (6EH1) (unrepresented) position and provide recommended salary range based on study results to adjust the current salary scale.

Proposed Effective Date: 7/1/2021

Classification Questionnaire attached: Yes [ ] No [X] / Cost is within Department's budget: Yes [ ] No [X]

Total One-Time Costs (non-salary) associated with request: \$0.00

Estimated total cost adjustment (salary / benefits / one time):

Total annual cost \$0.00 Net County Cost
Total this FY \$0.00 N.C.C. this FY

SOURCE OF FUNDING TO OFFSET ADJUSTMENT 100% General Fund

Department must initiate necessary adjustment and submit to CAO. Use additional sheet for further explanations or comments.

Susan Woodhouse

(for) Department Head

REVIEWED BY CAO AND RELEASED TO HUMAN RESOURCES DEPARTMENT

Melissa Crockett for Paul Reyes

5/24/2021

Deputy County Administrator

Date

HUMAN RESOURCES DEPARTMENT RECOMMENDATIONS

DATE 7/8/2021

A salary study was conducted in which 9 Bay Area counties provided salary information for comparable positions. There were 7 matches. The median monthly salary after the inquiry is \$12,688.86. With this, we have a new proposed salary range. Our recommendation is to reallocate the salary of the Public Defender Chief Investigator (6EH1) from B85 1805 (\$97,153.002 - \$118,090.077) to \$125,269.879- \$152,266.320.

Amend Resolution 71/17 establishing positions and resolutions allocating classes to the Basic / Exempt salary schedule.

Effective: [ ] Day following Board Action.

[X] 7/1/2021(Date)

Alexandra Austin

7/8/2021

(for) Director of Human Resources

Date

COUNTY ADMINISTRATOR RECOMMENDATION:

DATE

7/22/2021

- [X] Approve Recommendation of Director of Human Resources
[ ] Disapprove Recommendation of Director of Human Resources
[ ] Other:

Paul Reyes

(for) County Administrator

BOARD OF SUPERVISORS ACTION:

Adjustment is APPROVED [X] DISAPPROVED [ ]

Monica Nino, Clerk of the Board of Supervisors and County Administrator

DATE 07-27-2021

BY

APPROVAL OF THIS ADJUSTMENT CONSTITUTES A PERSONNEL / SALARY RESOLUTION AMENDMENT

POSITION ADJUSTMENT ACTION TO BE COMPLETED BY HUMAN RESOURCES DEPARTMENT FOLLOWING BOARD ACTION

Adjust class(es) / position(s) as follows:



Contra  
Costa  
County

To: Board of Supervisors  
From: Brian M. Balbas, Public Works Director/Chief Engineer  
Date: July 27, 2021

Subject: Add one Information Systems Manager II (LTNB) (represented) position in the Public Works Department

---

**RECOMMENDATION(S):**

ADOPT Position Adjustment Resolution No. 25772 to add one (1) Information Systems Manager II (LTNB) (represented) position at salary plan and grade ZA5 2031 (\$10,122.55 -\$12,304.03) in the Public Works Department, Information Technology Division.

**FISCAL IMPACT:**

This action will result in an additional cost of \$136,000, which will be funded by various Local Road and Special District funds. Pension costs are estimated to increase by \$19,795. The cost increase assumes cost savings from the cancellation of the Information Systems Project Manager position in April, 2022.

**BACKGROUND:**

The Public Works Information Technology (IT) Division operates independent of the Department of Information Technology, including managing our own network, systems and equipment. During the recession in 2008, the incumbent in the Information Systems Manager II position was laid off and the position was canceled. Since 2008, the IT Division has operated without

---

APPROVE  OTHER  
 RECOMMENDATION OF CNTY ADMINISTRATOR  RECOMMENDATION OF BOARD COMMITTEE

---

Action of Board On: **07/27/2021**  APPROVED AS RECOMMENDED  OTHER

Clerks Notes:

**VOTE OF SUPERVISORS**

AYE: John Gioia, District I Supervisor  
Candace Andersen, District II Supervisor  
Diane Burgis, District III Supervisor  
Karen Mitchoff, District IV Supervisor  
Federal D. Glover, District V Supervisor

I hereby certify that this is a true and correct copy of an action taken and entered on the minutes of the Board of Supervisors on the date shown.

ATTESTED: July 27, 2021

Monica Nino, County Administrator and Clerk of the Board of Supervisors

By: , Deputy

Contact: Adrienne Todd,  
925.313.2108

cc: Sylvia Wong Tam, Adrienne Todd

BACKGROUND: (CONT'D)

a division manager. Supervision of division staff is shared between a Network Manager and an Information Systems (IS) Project Manager. The incumbent in the IS Project Manager position has thirty years of service and intends to retire in March 2022.

In reviewing roles, responsibilities and long-term needs for the IT Division and the Public Works Department, the department concluded that an IT Division Manager (IS Manager II) is necessary to provide oversight and long-term planning for the division, implementation of a Strategic Plan for the division and will oversee major projects and programs. The IT Division Manager will assume all the tasks of the current IS Project Manager including supervision of business systems and GIS staff; they will also provide supervision of the Network Manager. The Department has been notified that the IS Project Manager is retiring in March 2022 and the Department will request to cancel the position at that time. Since this IS Project Manager position is specialized and has only been performed by one person, a succession plan which includes a period of overlap with the new IS Manager is needed for training.

CONSEQUENCE OF NEGATIVE ACTION:

Failure to approve this action will result in the inability for the Department to recruit and/or assign work to the appropriate job classification.

AGENDA ATTACHMENTS

P300

MINUTES ATTACHMENTS

Signed P300 25722

**POSITION ADJUSTMENT REQUEST**

NO. 25772  
DATE 7/2/21

Department Public Works

Department No./  
Budget Unit No. 0650 Org No. 4528 Agency No. 65

Action Requested: ADOPT Position Adjustment Resolution No. 25772 to ADD one Information Systems Manager II (LTNB) (represented) position in the Public Works Department Information Technology Division.

Proposed Effective Date: \_\_\_\_\_

Classification Questionnaire attached: Yes  No  / Cost is within Department's budget: Yes  No

Total One-Time Costs (non-salary) associated with request: \_\_\_\_\_

Estimated total cost adjustment (salary / benefits / one time):

Total annual cost 193410 Net County Cost 0  
Total this FY 193410 N.C.C. this FY 0

SOURCE OF FUNDING TO OFFSET ADJUSTMENT 100% Various Local Road and Special District Funds.

Department must initiate necessary adjustment and submit to CAO.  
Use additional sheet for further explanations or comments.

Brian M. Balbas

\_\_\_\_\_  
(for) Department Head

REVIEWED BY CAO AND RELEASED TO HUMAN RESOURCES DEPARTMENT

L.Strobel

7/2/21

\_\_\_\_\_  
Deputy County Administrator

\_\_\_\_\_  
Date

HUMAN RESOURCES DEPARTMENT RECOMMENDATIONS

DATE 07/06/2021

Add one (1) Information Systems Manager II (LTNB) (represented) position.

Amend Resolution 71/17 establishing positions and resolutions allocating classes to the Basic / Exempt salary schedule.

Effective:  Day following Board Action.  
 \_\_\_\_\_(Date)

Rebecca Martinez

07/06/2021

\_\_\_\_\_  
(for) Director of Human Resources

\_\_\_\_\_  
Date

COUNTY ADMINISTRATOR RECOMMENDATION:

DATE \_\_\_\_\_

- Approve Recommendation of Director of Human Resources
- Disapprove Recommendation of Director of Human Resources
- Other: \_\_\_\_\_

\_\_\_\_\_  
(for) County Administrator

BOARD OF SUPERVISORS ACTION:

Adjustment is APPROVED  DISAPPROVED

David J. Twa, Clerk of the Board of Supervisors  
and County Administrator

DATE \_\_\_\_\_

BY \_\_\_\_\_

APPROVAL OF THIS ADJUSTMENT CONSTITUTES A PERSONNEL / SALARY RESOLUTION AMENDMENT

POSITION ADJUSTMENT ACTION TO BE COMPLETED BY HUMAN RESOURCES DEPARTMENT FOLLOWING BOARD ACTION

Adjust class(es) / position(s) as follows:

## REQUEST FOR PROJECT POSITIONS

Department \_\_\_\_\_

Date 7/6/2021

No. \_\_\_\_\_

1. Project Positions Requested:
  
2. Explain Specific Duties of Position(s)
  
3. Name / Purpose of Project and Funding Source (do not use acronyms i.e. SB40 Project or SDSS Funds)
  
4. Duration of the Project: Start Date \_\_\_\_\_ End Date \_\_\_\_\_  
Is funding for a specified period of time (i.e. 2 years) or on a year-to-year basis? Please explain.
  
5. Project Annual Cost
  - a. Salary & Benefits Costs: \_\_\_\_\_
  - b. Support Costs: \_\_\_\_\_  
(services, supplies, equipment, etc.)
  - c. Less revenue or expenditure: \_\_\_\_\_
  - d. Net cost to General or other fund: \_\_\_\_\_
  
6. Briefly explain the consequences of not filling the project position(s) in terms of:
  - a. potential future costs
  - b. legal implications
  - c. financial implications
  - d. political implications
  - e. organizational implications
  
7. Briefly describe the alternative approaches to delivering the services which you have considered. Indicate why these alternatives were not chosen.
  
8. Departments requesting new project positions must submit an updated cost benefit analysis of each project position at the halfway point of the project duration. This report is to be submitted to the Human Resources Department, which will forward the report to the Board of Supervisors. Indicate the date that your cost / benefit analysis will be submitted
  
9. How will the project position(s) be filled?
  - a. Competitive examination(s)
  - b. Existing employment list(s) Which one(s)? \_\_\_\_\_
  - c. Direct appointment of:
    1. Merit System employee who will be placed on leave from current job
    2. Non-County employee

Provide a justification if filling position(s) by C1 or C2

USE ADDITIONAL PAPER IF NECESSARY

# POSITION ADJUSTMENT REQUEST

NO. 25772  
DATE 7/2/21

Department Public Works

Department No./  
Budget Unit No. 0650 Org No. 4528 Agency No. 65

Action Requested: ADOPT Position Adjustment Resolution No. 25772 to ADD one Information Systems Manager II (LTNB) (represented) position in the Public Works Department Information Technology Division.

Proposed Effective Date: \_\_\_\_\_

Classification Questionnaire attached: Yes  No  / Cost is within Department's budget: Yes  No

Total One-Time Costs (non-salary) associated with request: \_\_\_\_\_

Estimated total cost adjustment (salary / benefits / one time):

Total annual cost 193410 Net County Cost 0  
Total this FY 193410 N.C.C. this FY 0

SOURCE OF FUNDING TO OFFSET ADJUSTMENT 100% Various Local Road and Special District Funds.

Department must initiate necessary adjustment and submit to CAO.  
Use additional sheet for further explanations or comments.

Brian M. Balbas

\_\_\_\_\_  
(for) Department Head

REVIEWED BY CAO AND RELEASED TO HUMAN RESOURCES DEPARTMENT

L. Strobel 7/2/21

\_\_\_\_\_  
Deputy County Administrator Date

HUMAN RESOURCES DEPARTMENT RECOMMENDATIONS

DATE 07/06/2021

Add one (1) Information Systems Manager II (LTNB) (represented) position.

Amend Resolution 71/17 establishing positions and resolutions allocating classes to the Basic / Exempt salary schedule.

Effective:  Day following Board Action.  
 \_\_\_\_\_ (Date)

Rebecca Martinez 07/06/2021

\_\_\_\_\_  
(for) Director of Human Resources Date

COUNTY ADMINISTRATOR RECOMMENDATION:

DATE \_\_\_\_\_

- Approve Recommendation of Director of Human Resources
- Disapprove Recommendation of Director of Human Resources
- Other: \_\_\_\_\_

\_\_\_\_\_  
(for) County Administrator

BOARD OF SUPERVISORS ACTION:

Adjustment is APPROVED  ~~DISAPPROVED~~

Monica Nino, Clerk of the Board of Supervisors  
and County Administrator

DATE 07-27-2021

BY 

APPROVAL OF THIS ADJUSTMENT CONSTITUTES A PERSONNEL / SALARY RESOLUTION AMENDMENT

POSITION ADJUSTMENT ACTION TO BE COMPLETED BY HUMAN RESOURCES DEPARTMENT FOLLOWING BOARD ACTION

Adjust class(es) / position(s) as follows:



**Contra  
Costa  
County**

To: Board of Supervisors  
From: Alison McKee, County Librarian  
Date: July 27, 2021

Subject: Increase the hours of one Community Library Manager position from 32/40 to 40/40

---

**RECOMMENDATION(S):**

ADOPT Position Adjustment Resolution No. 25773 to increase the hours of one (1) vacant Community Library Manager (3AGG) (represented) position #11859 from 32/40 hours to 40/40 hours in the Library Department.

**FISCAL IMPACT:**

Upon approval, this action will result in an annual cost to the Library Fund of approximately \$23,003. No fiscal impact to the County General Fund.

**BACKGROUND:**

The Library has been working on a reallocation of resources to create more efficient staffing at its community library locations. As part of that plan, the Library has increased hours at various locations, including at the Kensington Community Library. As a result of the change in hours, the Library has determined that the Kensington community would be better served with a full-time manager at that location.

---

APPROVE  OTHER  
 RECOMMENDATION OF CNTY ADMINISTRATOR  RECOMMENDATION OF BOARD COMMITTEE

---

Action of Board On: **07/27/2021**  APPROVED AS RECOMMENDED  OTHER

Clerks Notes:

**VOTE OF SUPERVISORS**

AYE: John Gioia, District I Supervisor  
Candace Andersen, District II Supervisor  
Diane Burgis, District III Supervisor  
Karen Mitchoff, District IV Supervisor  
Federal D. Glover, District V Supervisor

I hereby certify that this is a true and correct copy of an action taken and entered on the minutes of the Board of Supervisors on the date shown.

ATTESTED: July 27, 2021

Monica Nino, County Administrator and Clerk of the Board of Supervisors

By: June McHuen, Deputy

Contact: Samuel Treanor at (925)  
608-7702

cc: Sylvia WongTam, Samuel Treanor



BACKGROUND: (CONT'D)

Following the beginning of the COVID-19 pandemic, the Library worked on evaluating its staffing and scheduling plans to best meet the needs of patrons. Following this evaluation, the Library determined that its community libraries should each have at least a Tuesday through Saturday schedule. As part of that determination, the Library has been working to adjust schedules of its vacant positions to align with this new scheduling plan.

The Library has determined that the part-time Community Library Manager position located in Kensington would better serve the needs of the public if it were full-time. This will allow for more time for the manager to be on-site and available both in the community library and to attend various meetings and events.

CONSEQUENCE OF NEGATIVE ACTION:

If this position change is not approved, the Library will have difficulties with recruitment and retention, as well as providing services to the public.

AGENDA ATTACHMENTS

P300 25773 Inc CLM to FT Kensington

MINUTES ATTACHMENTS

Signed P300 25773

**POSITION ADJUSTMENT REQUEST**

NO. 25773  
DATE 6/23/2021

Department Library Department No./  
Budget Unit No. 0621 Org No. 3795 Agency No. 85

Action Requested: Increase hours for Community Library Manager position 11859 from 32/40 to 40/40

Proposed Effective Date: 8/1/2021

Classification Questionnaire attached: Yes  No  / Cost is within Department's budget: Yes  No

Total One-Time Costs (non-salary) associated with request: \_\_\_\_\_

Estimated total cost adjustment (salary / benefits / one time):

Total annual cost \$23,003.00 Net County Cost \$0.00  
Total this FY \$21,086.00 N.C.C. this FY \$0.00

SOURCE OF FUNDING TO OFFSET ADJUSTMENT Library Fund

Department must initiate necessary adjustment and submit to CAO.  
Use additional sheet for further explanations or comments.

Alison McKee

\_\_\_\_\_  
(for) Department Head

REVIEWED BY CAO AND RELEASED TO HUMAN RESOURCES DEPARTMENT

/s/ Erin M Steffen

7/2/2021

\_\_\_\_\_  
Deputy County Administrator

\_\_\_\_\_  
Date

HUMAN RESOURCES DEPARTMENT RECOMMENDATIONS

DATE 7/9/2021

ADOPT Position Adjustment Resolution No. 25773 to increase the hours of one Community Library Manager position from part time (32/40) to full time in the Library Department.

Amend Resolution 71/17 establishing positions and resolutions allocating classes to the Basic / Exempt salary schedule.

Effective:  Day following Board Action.  
 \_\_\_\_\_(Date)

Elizabeth Loud

7/9/2021

\_\_\_\_\_  
(for) Director of Human Resources

\_\_\_\_\_  
Date

COUNTY ADMINISTRATOR RECOMMENDATION:

DATE 7/21/2021

Approve Recommendation of Director of Human Resources  
 Disapprove Recommendation of Director of Human Resources  
 Other: \_\_\_\_\_

/s/ Julie DiMaggio Enea

\_\_\_\_\_  
(for) County Administrator

BOARD OF SUPERVISORS ACTION:

Adjustment is APPROVED  DISAPPROVED

Monica Nino, Clerk of the Board of Supervisors  
and County Administrator

DATE \_\_\_\_\_

BY \_\_\_\_\_

APPROVAL OF THIS ADJUSTMENT CONSTITUTES A PERSONNEL / SALARY RESOLUTION AMENDMENT

POSITION ADJUSTMENT ACTION TO BE COMPLETED BY HUMAN RESOURCES DEPARTMENT FOLLOWING BOARD ACTION

Adjust class(es) / position(s) as follows:

## REQUEST FOR PROJECT POSITIONS

Department \_\_\_\_\_

Date \_\_\_\_\_

No. \_\_\_\_\_

1. Project Positions Requested:
  
2. Explain Specific Duties of Position(s)
  
3. Name / Purpose of Project and Funding Source (do not use acronyms i.e. SB40 Project or SDSS Funds)
  
4. Duration of the Project: Start Date \_\_\_\_\_ End Date \_\_\_\_\_  
Is funding for a specified period of time (i.e. 2 years) or on a year-to-year basis? Please explain.
  
5. Project Annual Cost
  - a. Salary & Benefits Costs: \_\_\_\_\_
  - b. Support Costs: \_\_\_\_\_  
(services, supplies, equipment, etc.)
  - c. Less revenue or expenditure: \_\_\_\_\_
  - d. Net cost to General or other fund: \_\_\_\_\_
  
6. Briefly explain the consequences of not filling the project position(s) in terms of:
  - a. potential future costs
  - b. legal implications
  - c. financial implications
  - d. political implications
  - e. organizational implications
  
7. Briefly describe the alternative approaches to delivering the services which you have considered. Indicate why these alternatives were not chosen.
  
8. Departments requesting new project positions must submit an updated cost benefit analysis of each project position at the halfway point of the project duration. This report is to be submitted to the Human Resources Department, which will forward the report to the Board of Supervisors. Indicate the date that your cost / benefit analysis will be submitted
  
9. How will the project position(s) be filled?
  - a. Competitive examination(s)
  - b. Existing employment list(s) Which one(s)? \_\_\_\_\_
  - c. Direct appointment of:
    1. Merit System employee who will be placed on leave from current job
    2. Non-County employee

Provide a justification if filling position(s) by C1 or C2

USE ADDITIONAL PAPER IF NECESSARY

POSITION ADJUSTMENT REQUEST

C.36

NO. 25773
DATE 6/23/2021

Department Library
Department No./ Budget Unit No. 0621 Org No. 3795 Agency No. 85

Action Requested: Increase hours for Community Library Manager position 11859 from 32/40 to 40/40

Proposed Effective Date: 8/1/2021

Classification Questionnaire attached: Yes [ ] No [X] / Cost is within Department's budget: Yes [X] No [ ]

Total One-Time Costs (non-salary) associated with request: \_\_\_\_\_

Estimated total cost adjustment (salary / benefits / one time):

Total annual cost \$23,003.00 Net County Cost \$0.00
Total this FY \$21,086.00 N.C.C. this FY \$0.00

SOURCE OF FUNDING TO OFFSET ADJUSTMENT Library Fund

Department must initiate necessary adjustment and submit to CAO.
Use additional sheet for further explanations or comments.

Alison McKee

(for) Department Head

REVIEWED BY CAO AND RELEASED TO HUMAN RESOURCES DEPARTMENT

/s/ Erin M Steffen

7/2/2021

Deputy County Administrator

Date

HUMAN RESOURCES DEPARTMENT RECOMMENDATIONS

DATE 7/9/2021

ADOPT Position Adjustment Resolution No. 25773 to increase the hours of one Community Library Manager position from part time (32/40) to full time in the Library Department.

Amend Resolution 71/17 establishing positions and resolutions allocating classes to the Basic / Exempt salary schedule.

Effective: [X] Day following Board Action.

[ ] (Date)

Elizabeth Loud

7/9/2021

(for) Director of Human Resources

Date

COUNTY ADMINISTRATOR RECOMMENDATION:

DATE

7/21/2021

- [X] Approve Recommendation of Director of Human Resources
[ ] Disapprove Recommendation of Director of Human Resources
[ ] Other:

/s/ Julie DiMaggio Enea

(for) County Administrator

BOARD OF SUPERVISORS ACTION:

Adjustment is APPROVED [X] DISAPPROVED [ ] XXXX

Monica Nino, Clerk of the Board of Supervisors and County Administrator

DATE 07-27-2021

BY

APPROVAL OF THIS ADJUSTMENT CONSTITUTES A PERSONNEL / SALARY RESOLUTION AMENDMENT

POSITION ADJUSTMENT ACTION TO BE COMPLETED BY HUMAN RESOURCES DEPARTMENT FOLLOWING BOARD ACTION
Adjust class(es) / position(s) as follows:



Contra  
Costa  
County

To: Board of Supervisors  
From: Anna Roth, Health Services  
Date: July 27, 2021

Subject: Add one (1) Hazardous Materials Specialist I position in the Health Services Department

---

**RECOMMENDATION(S):**

ADOPT Position Adjustment Resolution No. 25779 to add one Hazardous Material Specialist I position (V4WG) at salary plan and grade level T35-1642 (\$6621 - \$8048) in the Health Services Department. (Represented)

**FISCAL IMPACT:**

Upon approval, this request has an annual cost of approximately \$160,495 with pension costs of \$36,366 already included. The position cost will be 100% funded by Hazardous Materials program fee generated revenue.

**BACKGROUND:**

The Health Services Department is requesting one permanent full-time Hazardous Material Specialist I position allocated to the Hazardous Materials Division. This position will be assigned to the Certified Unified Program Agency program with the expectation of performing a variety of hazardous materials/hazardous waste inspection and regulatory enforcement activities. Additionally, the incumbent may serve as a member of the Incident Response (IR) Team responding to emergency hazardous materials/hazardous waste releases.

APPROVE

OTHER

RECOMMENDATION OF CNTY ADMINISTRATOR

RECOMMENDATION OF BOARD COMMITTEE

---

Action of Board On: **07/27/2021**  APPROVED AS RECOMMENDED  OTHER

Clerks Notes:

**VOTE OF SUPERVISORS**

AYE: John Gioia, District I Supervisor  
Candace Andersen, District II Supervisor  
Diane Burgis, District III Supervisor  
Karen Mitchoff, District IV Supervisor  
Federal D. Glover, District V Supervisor

I hereby certify that this is a true and correct copy of an action taken and entered on the minutes of the Board of Supervisors on the date shown.

ATTESTED: July 27, 2021

Monica Nino, County Administrator and Clerk of the Board of Supervisors

By: June McHuen, Deputy

Contact: Sondisa Obie,  
925-951-3547

cc:

CONSEQUENCE OF NEGATIVE ACTION:

If this action is not approved, there will not be sufficient staff to meet the operations of the Hazardous Materials/Waste program.

AGENDA ATTACHMENTS

P300 No. 25779 HSD

MINUTES ATTACHMENTS

Signed P300 25799

**POSITION ADJUSTMENT REQUEST**

NO. 25779  
DATE 6/29/2021

Department Health Services Department No./  
Budget Unit No. 0452 Org No. 5878 Agency No. A18

Action Requested: Add one (1) Hazardous Material Specialist I position in the Health Services Department  
Proposed Effective Date: 7/28/2021

Classification Questionnaire attached: Yes  No  / Cost is within Department's budget: Yes  No

Total One-Time Costs (non-salary) associated with request: \$0.00

Estimated total cost adjustment (salary / benefits / one time):

Total annual cost \$160,494.50 Net County Cost \$0.00  
Total this FY \$160,494.50 N.C.C. this FY \$0.00

SOURCE OF FUNDING TO OFFSET ADJUSTMENT 100% fee generated revenue

Department must initiate necessary adjustment and submit to CAO.  
Use additional sheet for further explanations or comments.

Sondisa Obie

\_\_\_\_\_  
(for) Department Head

REVIEWED BY CAO AND RELEASED TO HUMAN RESOURCES DEPARTMENT

Sarah Kennard for

7/19/2021

\_\_\_\_\_  
Deputy County Administrator

\_\_\_\_\_  
Date

HUMAN RESOURCES DEPARTMENT RECOMMENDATIONS

DATE \_\_\_\_\_

Exempt from Human Resources review under delegated authority.

Amend Resolution 71/17 establishing positions and resolutions allocating classes to the Basic / Exempt salary schedule.

Effective:  Day following Board Action.  
 \_\_\_\_\_(Date)

\_\_\_\_\_  
(for) Director of Human Resources

\_\_\_\_\_  
Date

COUNTY ADMINISTRATOR RECOMMENDATION:

DATE

7/20/2021

- Approve Recommendation of Director of Human Resources
- Disapprove Recommendation of Director of Human Resources
- Other: Approve as recommended by the department.

Enid Mendoza

\_\_\_\_\_  
(for) County Administrator

BOARD OF SUPERVISORS ACTION:

Monica Nino, Clerk of the Board of Supervisors  
and County Administrator

Adjustment is APPROVED  DISAPPROVED

DATE \_\_\_\_\_

BY \_\_\_\_\_

APPROVAL OF THIS ADJUSTMENT CONSTITUTES A PERSONNEL / SALARY RESOLUTION AMENDMENT

POSITION ADJUSTMENT ACTION TO BE COMPLETED BY HUMAN RESOURCES DEPARTMENT FOLLOWING BOARD ACTION

Adjust class(es) / position(s) as follows:

## REQUEST FOR PROJECT POSITIONS

Department \_\_\_\_\_

Date \_\_\_\_\_

No. \_\_\_\_\_

1. Project Positions Requested:
  
2. Explain Specific Duties of Position(s)
  
3. Name / Purpose of Project and Funding Source (do not use acronyms i.e. SB40 Project or SDSS Funds)
  
4. Duration of the Project: Start Date \_\_\_\_\_ End Date \_\_\_\_\_  
Is funding for a specified period of time (i.e. 2 years) or on a year-to-year basis? Please explain.
  
5. Project Annual Cost
  - a. Salary & Benefits Costs: \_\_\_\_\_
  - b. Support Costs: \_\_\_\_\_  
(services, supplies, equipment, etc.)
  - c. Less revenue or expenditure: \_\_\_\_\_
  - d. Net cost to General or other fund: \_\_\_\_\_
  
6. Briefly explain the consequences of not filling the project position(s) in terms of:
  - a. potential future costs
  - b. legal implications
  - c. financial implications
  - d. political implications
  - e. organizational implications
  
7. Briefly describe the alternative approaches to delivering the services which you have considered. Indicate why these alternatives were not chosen.
  
8. Departments requesting new project positions must submit an updated cost benefit analysis of each project position at the halfway point of the project duration. This report is to be submitted to the Human Resources Department, which will forward the report to the Board of Supervisors. Indicate the date that your cost / benefit analysis will be submitted
  
9. How will the project position(s) be filled?
  - a. Competitive examination(s)
  - b. Existing employment list(s) Which one(s)? \_\_\_\_\_
  - c. Direct appointment of:
    1. Merit System employee who will be placed on leave from current job
    2. Non-County employee

Provide a justification if filling position(s) by C1 or C2

USE ADDITIONAL PAPER IF NECESSARY



POSITION ADJUSTMENT REQUEST

C.37

NO. 25779
DATE 6/29/2021

Department Health Services
Department No./ Budget Unit No. 0452 Org No. 5878 Agency No. A18

Action Requested: Add one (1) Hazardous Material Specialist I position in the Health Services Department

Proposed Effective Date: 7/28/2021

Classification Questionnaire attached: Yes [ ] No [X] / Cost is within Department's budget: Yes [ ] No [X]

Total One-Time Costs (non-salary) associated with request: \$0.00

Estimated total cost adjustment (salary / benefits / one time):

Total annual cost \$160,494.50 Net County Cost \$0.00
Total this FY \$160,494.50 N.C.C. this FY \$0.00

SOURCE OF FUNDING TO OFFSET ADJUSTMENT 100% fee generated revenue

Department must initiate necessary adjustment and submit to CAO.
Use additional sheet for further explanations or comments.

Sondisa Obie

(for) Department Head

REVIEWED BY CAO AND RELEASED TO HUMAN RESOURCES DEPARTMENT

Sarah Kennard for

7/19/2021

Deputy County Administrator

Date

HUMAN RESOURCES DEPARTMENT RECOMMENDATIONS

DATE

Exempt from Human Resources review under delegated authority.

Amend Resolution 71/17 establishing positions and resolutions allocating classes to the Basic / Exempt salary schedule.

Effective: [X] Day following Board Action.
[ ] (Date)

(for) Director of Human Resources

Date

COUNTY ADMINISTRATOR RECOMMENDATION:

DATE

7/20/2021

- [ ] Approve Recommendation of Director of Human Resources
[ ] Disapprove Recommendation of Director of Human Resources
[X] Other: Approve as recommended by the department.

Enid Mendoza

(for) County Administrator

BOARD OF SUPERVISORS ACTION:

Adjustment is APPROVED [X] DISAPPROVED [X] XXX

Monica Nino, Clerk of the Board of Supervisors and County Administrator

DATE 07-27-2021

BY [Signature]

APPROVAL OF THIS ADJUSTMENT CONSTITUTES A PERSONNEL / SALARY RESOLUTION AMENDMENT

POSITION ADJUSTMENT ACTION TO BE COMPLETED BY HUMAN RESOURCES DEPARTMENT FOLLOWING BOARD ACTION

Adjust class(es) / position(s) as follows:



**Contra  
Costa  
County**

To: Board of Supervisors  
From: Susan Shiu, Communication and Media Director  
Date: July 27, 2021

Subject: Add one Community and Media Relations Specialist position and cancel one Cable TV Programming Coordinator vacant position

**RECOMMENDATION(S):**

ADOPT Position Adjustment Resolution No. 25775 to add one (1) Community and Media Relations Specialist (APTC) (represented) position at Salary Plan and Grade TB5 1511 (\$6,049 - \$7,352) and cancel one (1) Cable TV Programming Coordinator (ADSD) (represented) vacant position number 13916 at Salary Plan and Grade ZB5 1232 (\$4,588 - \$5,577) in the County Administrator's Office, Contra Costa Television Division.

**FISCAL IMPACT:**

Upon approval, this action will result in an annual cost increase of approximately \$10,000. This increase will be funded with Franchise Fee revenue within the Contra Costa Television Division (100% General Fund).

**BACKGROUND:**

The Cable TV Programming Coordinator position is currently vacant, and has been for some time. After a review of operational needs, it has been determined the classification of Community & Media Relations Specialist would better fit the organization and meet public education and communications needs going forward. With the increased volume and pace of countywide communications, including information for public safety, this office would like to make this change to more effectively and better serve the public.

APPROVE  OTHER  
 RECOMMENDATION OF CNTY ADMINISTRATOR  RECOMMENDATION OF BOARD COMMITTEE

Action of Board On: **07/27/2021**  APPROVED AS RECOMMENDED  OTHER

Clerks Notes:

**VOTE OF SUPERVISORS**

AYE: John Gioia, District I Supervisor  
Candace Andersen, District II Supervisor  
Diane Burgis, District III Supervisor  
Karen Mitchoff, District IV Supervisor  
Federal D. Glover, District V Supervisor

I hereby certify that this is a true and correct copy of an action taken and entered on the minutes of the Board of Supervisors on the date shown.

ATTESTED: July 27, 2021

Monica Nino, County Administrator and Clerk of the Board of Supervisors

By: June McHuen, Deputy

Contact: Susan Shiu, (925)  
313-1180

cc: Susan Shiu, Sylvia WongTam

CONSEQUENCE OF NEGATIVE ACTION:

If this action is not approved, operational needs of the department will not be met, high level support for public education and communications will not be available to the Director and Operations Director for CCTV, and the ability to rapidly disseminate Countywide communications may be negatively impacted.

AGENDA ATTACHMENTS

P300 25775 - AddCancel\_CAO/OCM

MINUTES ATTACHMENTS

Signed P300 25775

POSITION ADJUSTMENT REQUEST

NO. 25775
DATE 7/8/2021

Department CAO

Department No./
Budget Unit No. 0003 Org No. 1225 Agency No. 03

Action Requested: Add one Community and Media Relations Specialist position and cancel one Cable TV Programming Coordinator vacant position

Proposed Effective Date: 7/27/2021

Classification Questionnaire attached: Yes [ ] No [x] / Cost is within Department's budget: Yes [x] No [ ]

Total One-Time Costs (non-salary) associated with request: \$0.00

Estimated total cost adjustment (salary / benefits / one time):

Total annual cost \$10,000.00 Net County Cost
Total this FY 9,166.00 N.C.C. this FY

SOURCE OF FUNDING TO OFFSET ADJUSTMENT General Fund (Franchise Fee Revenue)

Department must initiate necessary adjustment and submit to CAO.
Use additional sheet for further explanations or comments.

SS for Julie Enea

(for) Department Head

REVIEWED BY CAO AND RELEASED TO HUMAN RESOURCES DEPARTMENT

Deputy County Administrator

Date

HUMAN RESOURCES DEPARTMENT RECOMMENDATIONS

DATE 7/12/2021

Add one (1) Community and Media Relations Specialist (APTC) (represented) position at Salary Plan and Grade TB5 1511 (\$6,049 - \$7,352) and cancel one (1) Cable TV Programming Coordinator (ADSD) (represented) vacant position number 13916 at Salary Plan and Grade ZB5 1232 (\$4,588 - \$5,577) in the County Administrator's Office, Contra Costa Television Division.

Amend Resolution 71/17 establishing positions and resolutions allocating classes to the Basic / Exempt salary schedule.

Effective: [x] Day following Board Action.
[ ] (Date)

Amanda Monson

7/12/2021

(for) Director of Human Resources

Date

COUNTY ADMINISTRATOR RECOMMENDATION:

DATE 7/21/2021

- [x] Approve Recommendation of Director of Human Resources
[ ] Disapprove Recommendation of Director of Human Resources
[ ] Other:

/s/ Julie DiMaggio Enea

(for) County Administrator

BOARD OF SUPERVISORS ACTION:

Adjustment is APPROVED [ ] DISAPPROVED [ ]

Monica Nino, Clerk of the Board of Supervisors and County Administrator

DATE

BY

APPROVAL OF THIS ADJUSTMENT CONSTITUTES A PERSONNEL / SALARY RESOLUTION AMENDMENT

POSITION ADJUSTMENT ACTION TO BE COMPLETED BY HUMAN RESOURCES DEPARTMENT FOLLOWING BOARD ACTION

Adjust class(es) / position(s) as follows:

## REQUEST FOR PROJECT POSITIONS

Department \_\_\_\_\_

Date \_\_\_\_\_

No. \_\_\_\_\_

1. Project Positions Requested:
  
2. Explain Specific Duties of Position(s)
  
3. Name / Purpose of Project and Funding Source (do not use acronyms i.e. SB40 Project or SDSS Funds)
  
4. Duration of the Project: Start Date \_\_\_\_\_ End Date \_\_\_\_\_  
Is funding for a specified period of time (i.e. 2 years) or on a year-to-year basis? Please explain.
  
5. Project Annual Cost
  - a. Salary & Benefits Costs: \_\_\_\_\_
  - b. Support Costs: \_\_\_\_\_  
(services, supplies, equipment, etc.)
  - c. Less revenue or expenditure: \_\_\_\_\_
  - d. Net cost to General or other fund: \_\_\_\_\_
  
6. Briefly explain the consequences of not filling the project position(s) in terms of:
  - a. potential future costs
  - b. legal implications
  - c. financial implications
  - d. political implications
  - e. organizational implications
  
7. Briefly describe the alternative approaches to delivering the services which you have considered. Indicate why these alternatives were not chosen.
  
8. Departments requesting new project positions must submit an updated cost benefit analysis of each project position at the halfway point of the project duration. This report is to be submitted to the Human Resources Department, which will forward the report to the Board of Supervisors. Indicate the date that your cost / benefit analysis will be submitted
  
9. How will the project position(s) be filled?
  - a. Competitive examination(s)
  - b. Existing employment list(s) Which one(s)? \_\_\_\_\_
  - c. Direct appointment of:
    1. Merit System employee who will be placed on leave from current job
    2. Non-County employee

Provide a justification if filling position(s) by C1 or C2

USE ADDITIONAL PAPER IF NECESSARY

POSITION ADJUSTMENT REQUEST

C.38

NO. 25775
DATE 7/8/2021

Department CAO
Department No./ Budget Unit No. 0003 Org No. 1225 Agency No. 03

Action Requested: Add one Community and Media Relations Specialist position and cancel one Cable TV Programming Coordinator vacant position

Proposed Effective Date: 7/27/2021

Classification Questionnaire attached: Yes [ ] No [x] / Cost is within Department's budget: Yes [x] No [ ]

Total One-Time Costs (non-salary) associated with request: \$0.00

Estimated total cost adjustment (salary / benefits / one time):

Total annual cost \$10,000.00

Net County Cost \_\_\_\_\_

Total this FY 9,166.00

N.C.C. this FY \_\_\_\_\_

SOURCE OF FUNDING TO OFFSET ADJUSTMENT General Fund (Franchise Fee Revenue)

Department must initiate necessary adjustment and submit to CAO. Use additional sheet for further explanations or comments.

SS for Julie Enea

(for) Department Head

REVIEWED BY CAO AND RELEASED TO HUMAN RESOURCES DEPARTMENT

Deputy County Administrator

Date

HUMAN RESOURCES DEPARTMENT RECOMMENDATIONS

DATE 7/12/2021

Add one (1) Community and Media Relations Specialist (APTC) (represented) position at Salary Plan and Grade TB5 1511 (\$6,049 - \$7,352) and cancel one (1) Cable TV Programming Coordinator (ADSD) (represented) vacant position number 13916 at Salary Plan and Grade ZB5 1232 (\$4,588 - \$5,577) in the County Administrator's Office, Contra Costa Television Division.

Amend Resolution 71/17 establishing positions and resolutions allocating classes to the Basic / Exempt salary schedule.

Effective: [x] Day following Board Action.

[ ] (Date)

Amanda Monson

7/12/2021

(for) Director of Human Resources

Date

COUNTY ADMINISTRATOR RECOMMENDATION:

DATE

7/21/2021

- [x] Approve Recommendation of Director of Human Resources
[ ] Disapprove Recommendation of Director of Human Resources
[ ] Other:

/s/ Julie DiMaggio Enea

(for) County Administrator

BOARD OF SUPERVISORS ACTION:

Adjustment is APPROVED [x] DISAPPROVED [ ]

Monica Nino, Clerk of the Board of Supervisors and County Administrator

DATE 07-27-2021

BY

APPROVAL OF THIS ADJUSTMENT CONSTITUTES A PERSONNEL / SALARY RESOLUTION AMENDMENT

POSITION ADJUSTMENT ACTION TO BE COMPLETED BY HUMAN RESOURCES DEPARTMENT FOLLOWING BOARD ACTION

Adjust class(es) / position(s) as follows:



Contra  
Costa  
County

To: Board of Supervisors  
From: Brian M. Balbas, Public Works Director/Chief Engineer  
Date: July 27, 2021

Subject: Add one Network Administrator I position and Cancel one Network Technician II position in the Public Works Department.

**RECOMMENDATION(S):**

ADOPT Position Adjustment Resolution No. 25771 to add one (1) Network Administrator I (LNSA) (represented) position at salary plan and grade ZA5 1694 (\$7,250.64-\$8,813.20) and cancel one (1) vacant Network Technician II (LNVA) (represented) position #17117 at salary plan and grade ZB5 1592 (\$6,554.14-\$7,966.60) in the Public Works Department.

**FISCAL IMPACT:**

This action will result in an additional annual cost of \$5,100, which will be funded by various Road and Special Districts funds. Pension costs are estimated to increase by \$1,200.

**BACKGROUND:**

The Public Works Information Technology (IT) Division operates independent of the Department of Information Technology, including managing its own network, systems and equipment. The Public Works IT Division has a total of ten employees split among two units – the Systems Administration and Support Unit and the Systems Development/GIS unit.

The

APPROVE

OTHER

RECOMMENDATION OF CNTY ADMINISTRATOR

RECOMMENDATION OF BOARD COMMITTEE

Action of Board On: **07/27/2021**  APPROVED AS RECOMMENDED  OTHER

Clerks Notes:

**VOTE OF SUPERVISORS**

AYE: John Gioia, District I Supervisor  
Candace Andersen, District II Supervisor  
Diane Burgis, District III Supervisor  
Karen Mitchoff, District IV Supervisor  
Federal D. Glover, District V Supervisor

I hereby certify that this is a true and correct copy of an action taken and entered on the minutes of the Board of Supervisors on the date shown.

ATTESTED: July 27, 2021

Monica Nino, County Administrator and Clerk of the Board of Supervisors

By: June McHuen, Deputy

Contact: Adrienne Todd (925)  
313-2108

cc: Sylvia Wong Tam, Adrienne Todd

BACKGROUND: (CONT'D)

Systems Administration and Support Unit began reviewing the roles, responsibilities and upcoming projects for 2021. Based on the Department's review of the assigned duties, level of responsibility and the change of technology requirements, it has been determined that the Network Administrator I classification is the most appropriate to perform this work. The Network Administrator I will need to implement information technology projects that require project management skills and are more complex than the knowledge and skills of the Network Technician II classification, that is currently vacant. The Network Administrator I will assist with the implementation and maintenance of Office365 throughout the Department, which includes migration from the current on-premises environment to cloud-based systems. The position will also support the network security, which includes patch management for all department devices, and antivirus/malware detection, as well as support for license management of all Department software.

CONSEQUENCE OF NEGATIVE ACTION:

Failure to approve this action will result in the inability for the Department to recruit and/or assign work to the appropriate job classification.

AGENDA ATTACHMENTS

P300

MINUTES ATTACHMENTS

Signed P300 25771



POSITION ADJUSTMENT REQUEST

NO. 25771
DATE 5/11/2021

Department Public Works
Department No./ Budget Unit No. 0650 Org No. 4528 Agency No. 65
Action Requested: Add one (1) Network Administrator I (LNSA) (represented) position and cancel one (1) vacant Network Technician II (LNVA) (represented) position #17117 in the Public Works Department Information Technology Division.

Proposed Effective Date: \_\_\_\_\_

Classification Questionnaire attached: Yes [ ] No [x] / Cost is within Department's budget: Yes [x] No [ ]

Total One-Time Costs (non-salary) associated with request: \_\_\_\_\_

Estimated total cost adjustment (salary / benefits / one time):

Total annual cost 5096 Net County Cost 0
Total this FY 5096 N.C.C. this FY 0

SOURCE OF FUNDING TO OFFSET ADJUSTMENT 100% Various Road and Special District Funds.

Department must initiate necessary adjustment and submit to CAO.
Use additional sheet for further explanations or comments.

Brian M. Balbas

(for) Department Head

REVIEWED BY CAO AND RELEASED TO HUMAN RESOURCES DEPARTMENT

L.Strobel

7/2/21

Deputy County Administrator

Date

HUMAN RESOURCES DEPARTMENT RECOMMENDATIONS

DATE 07/12/2021

ADD one Network Administrator I (LNSA) (represented) position and CANCEL one (1) vacant Network Technician II (LNVA) (represented) position.

Amend Resolution 71/17 establishing positions and resolutions allocating classes to the Basic / Exempt salary schedule.

Effective: [x] Day following Board Action.

[ ] \_\_\_\_ (Date)

Rebecca Martinez

07/12/2021

(for) Director of Human Resources

Date

COUNTY ADMINISTRATOR RECOMMENDATION:

DATE \_\_\_\_\_

- [ ] Approve Recommendation of Director of Human Resources
[ ] Disapprove Recommendation of Director of Human Resources
[ ] Other: \_\_\_\_\_

(for) County Administrator

BOARD OF SUPERVISORS ACTION:

Adjustment is APPROVED [ ] DISAPPROVED [ ]

David J. Twa, Clerk of the Board of Supervisors and County Administrator

DATE \_\_\_\_\_

BY \_\_\_\_\_

APPROVAL OF THIS ADJUSTMENT CONSTITUTES A PERSONNEL / SALARY RESOLUTION AMENDMENT

POSITION ADJUSTMENT ACTION TO BE COMPLETED BY HUMAN RESOURCES DEPARTMENT FOLLOWING BOARD ACTION

Adjust class(es) / position(s) as follows:

## REQUEST FOR PROJECT POSITIONS

Department \_\_\_\_\_

Date 7/12/2021

No. \_\_\_\_\_

1. Project Positions Requested:
  
2. Explain Specific Duties of Position(s)
  
3. Name / Purpose of Project and Funding Source (do not use acronyms i.e. SB40 Project or SDSS Funds)
  
4. Duration of the Project: Start Date \_\_\_\_\_ End Date \_\_\_\_\_  
Is funding for a specified period of time (i.e. 2 years) or on a year-to-year basis? Please explain.
  
5. Project Annual Cost
  - a. Salary & Benefits Costs: \_\_\_\_\_
  - b. Support Costs: \_\_\_\_\_  
(services, supplies, equipment, etc.)
  - c. Less revenue or expenditure: \_\_\_\_\_
  - d. Net cost to General or other fund: \_\_\_\_\_
  
6. Briefly explain the consequences of not filling the project position(s) in terms of:
  - a. potential future costs
  - b. legal implications
  - c. financial implications
  - d. political implications
  - e. organizational implications
  
7. Briefly describe the alternative approaches to delivering the services which you have considered. Indicate why these alternatives were not chosen.
  
8. Departments requesting new project positions must submit an updated cost benefit analysis of each project position at the halfway point of the project duration. This report is to be submitted to the Human Resources Department, which will forward the report to the Board of Supervisors. Indicate the date that your cost / benefit analysis will be submitted
  
9. How will the project position(s) be filled?
  - a. Competitive examination(s)
  - b. Existing employment list(s) Which one(s)? \_\_\_\_\_
  - c. Direct appointment of:
    1. Merit System employee who will be placed on leave from current job
    2. Non-County employee

Provide a justification if filling position(s) by C1 or C2

USE ADDITIONAL PAPER IF NECESSARY

POSITION ADJUSTMENT REQUEST

C.39

NO. 25771
DATE 5/11/2021

Department Public Works
Department No./
Budget Unit No. 0650 Org No. 4528 Agency No. 65

Action Requested: Add one (1) Network Administrator I (LNSA) (represented) position and cancel one (1) vacant Network Technician II (LNVA) (represented) position #17117 in the Public Works Department Information Technology Division.

Proposed Effective Date: \_\_\_\_\_

Classification Questionnaire attached: Yes [ ] No [X] / Cost is within Department's budget: Yes [X] No [ ]

Total One-Time Costs (non-salary) associated with request: \_\_\_\_\_

Estimated total cost adjustment (salary / benefits / one time):

Total annual cost 5096 Net County Cost 0
Total this FY 5096 N.C.C. this FY 0

SOURCE OF FUNDING TO OFFSET ADJUSTMENT 100% Various Road and Special District Funds.

Department must initiate necessary adjustment and submit to CAO.
Use additional sheet for further explanations or comments.

Brian M. Balbas

(for) Department Head

REVIEWED BY CAO AND RELEASED TO HUMAN RESOURCES DEPARTMENT

L.Strobel

7/2/21

Deputy County Administrator

Date

HUMAN RESOURCES DEPARTMENT RECOMMENDATIONS

DATE 07/12/2021

ADD one Network Administrator I (LNSA) (represented) position and CANCEL one (1) vacant Network Technician II (LNVA) (represented) position.

Amend Resolution 71/17 establishing positions and resolutions allocating classes to the Basic / Exempt salary schedule.

Effective: [X] Day following Board Action.
[ ] (Date)

Rebecca Martinez

07/12/2021

(for) Director of Human Resources

Date

COUNTY ADMINISTRATOR RECOMMENDATION:

DATE \_\_\_\_\_

- [ ] Approve Recommendation of Director of Human Resources
[ ] Disapprove Recommendation of Director of Human Resources
[ ] Other: \_\_\_\_\_

(for) County Administrator

BOARD OF SUPERVISORS ACTION:

Adjustment is APPROVED [X] DISAPPROVED [ ] XXXX

Monica Nino, Clerk of the Board of Supervisors and County Administrator

DATE 07-27-2021

BY [Signature]

APPROVAL OF THIS ADJUSTMENT CONSTITUTES A PERSONNEL / SALARY RESOLUTION AMENDMENT

POSITION ADJUSTMENT ACTION TO BE COMPLETED BY HUMAN RESOURCES DEPARTMENT FOLLOWING BOARD ACTION

Adjust class(es) / position(s) as follows:



Contra  
Costa  
County

To: Board of Supervisors  
From: Brian M. Balbas, Public Works Director/Chief Engineer  
Date: July 27, 2021

Subject: Approve and Authorize a Ground Lease with the Ambrose Recreation and Park District located at 3103 Willow Pass Road, Bay Point.

**RECOMMENDATION(S):**

APPROVE and AUTHORIZE the Public Works Director, or designee, to execute a ground lease with Ambrose Recreation and Park District through July 31, 2031, for continued use of 3103 Willow Pass Road in Bay Point as a Head Start facility.

**FISCAL IMPACT:**

The initial annual rent is \$24,000 with annual increases thereafter. 50% Federal – Early Head Start Funds and 50% State of California Department of Education.

**BACKGROUND:**

The County has been leasing the ground at 3103 Willow Pass Road in Bay Point since 2000 for a Head Start program containing a County owned modular building with two classrooms, parking and a playground. The Head Start Program provides comprehensive early childhood education, health, nutrition, and parent involvement services to low-income children and families throughout the County community. This ground lease will allow the Head Start program to continue providing those services at this location for a ten-year term

APPROVE  OTHER  
 RECOMMENDATION OF CNTY ADMINISTRATOR  RECOMMENDATION OF BOARD COMMITTEE

Action of Board On: **07/27/2021**  APPROVED AS RECOMMENDED  OTHER

Clerks Notes:

**VOTE OF SUPERVISORS**

AYE: John Gioia, District I Supervisor  
Candace Andersen, District II Supervisor  
Diane Burgis, District III Supervisor  
Karen Mitchoff, District IV Supervisor  
Federal D. Glover, District V Supervisor

I hereby certify that this is a true and correct copy of an action taken and entered on the minutes of the Board of Supervisors on the date shown.

ATTESTED: July 27, 2021

Monica Nino, County Administrator and Clerk of the Board of Supervisors

By: June McHuen, Deputy

Contact: Stacey Sinclair, 925.  
957-2464

cc:

BACKGROUND: (CONT'D)

and, at the County's election, for an additional ten-year renewal period.

The ground is owned by the Ambrose Recreation and Park District. The County owns the portable buildings used for the Head Start program.

CONSEQUENCE OF NEGATIVE ACTION:

Not authorizing the ground lease for the continued operation for EHSD-Community Services Bureau for Head Start at this location would be a disruption for the community that uses the facility and would require finding another suitable location, at increased rent, together with the associated expenses of moving and constructing new tenant improvements.

ATTACHMENTS

Ground Lease

## GROUND LEASE

EMPLOYMENT AND HUMAN SERVICES  
3103 WILLOW PASS ROAD  
BAY POINT, CALIFORNIA

This ground lease (“Ground Lease”) is dated \_\_\_\_\_ and is between Ambrose Recreation and Park District, a special district existing under the laws of the State of California (“**Lessor**”) and the County of Contra Costa, a political subdivision of the State of California (“**County**”).

### **Recitals**

- A. Lessor is the owner of the real property located at 3103 Willow Pass Road in Bay Point, California (the “**Premises**”). The Premises consists of approximately .32 acres of land.
- B. Lessor and County are parties to that certain ground lease dated August 15, 2000 (the “**Original Lease**”), under which the County leases the Premises. Under the terms of the Original Lease, the County placed a County-owned modular building (the “**Building**”) on the Premises and operates a pre-kindergarten, childcare program thereon.
- C. Lessor and County desire to replace the Original Lease with this Ground Lease. Upon the commencement of this Ground Lease, the Original Lease will terminate and be of no further force or effect. County will continue to use the Premises for a pre-kindergarten, child-care program.

The parties therefore agree as follows:

### **Agreement**

- 1. Lease of Premises. In consideration of the rents and subject to the terms herein set forth, Lessor hereby leases to County and County hereby leases from Lessor, the Premises.
- 2. Term. The “**Term**” of this lease is comprised of an Initial Term and, at County’s election, a Renewal Term, each as defined below.
  - a. Initial Term. The “**Initial Term**” is ten (10) years, commencing on August 1, 2021 (the “**Commencement Date**”) and ending July 31, 2031.
  - b. Renewal Term. County has one (1) option to renew this Ground lease for a term of ten (10) years (the “**Renewal Term**”) upon all the terms and conditions set forth herein.
    - i. County will provide Lessor with written notice of its election to renew this Ground Lease thirty (30) days prior to the end of the Initial Term.

- ii. However, if County fails to provide such notice, its right to renew this Ground Lease will not expire until fifteen (15) working days after County’s receipt of Lessor’s written demand that County exercise or forfeit the option to renew.
  - iii. Upon the commencement of the Renewal Term, all references to the Term of this Ground Lease will be deemed to mean the Term as extended pursuant to this Section.
3. Rent. County shall pay rent (“**Rent**”) to Lessor annually in advance beginning on the Commencement Date. Rent for any fraction of a year will be prorated and computed on a monthly basis with each month’s rent equal to one-twelfth (1/12) of the annual rent for that year. Rent is payable on or before December 1 each year during the Initial Term and, if applicable, the Renewal Term, in the amounts set forth below:

c. Initial Term.

<u>Year</u>	<u>Annual Rent</u>
August 1, 2021 – July 31, 2022	\$2,000
August 1, 2022 – July 31, 2023	\$2,060
August 1, 2023 – July 31, 2024	\$2,122
August 1, 2024 – July 31, 2025	\$2,186
August 1, 2025 – July 31, 2026	\$2,252
August 1, 2026 – July 31, 2027	\$2,320
August 1, 2027 – July 31, 2028	\$2,390
August 1, 2028 – July 31, 2029	\$2,462
August 1, 2029 – July 31, 2030	\$2,536
August 1, 2030 – July 31, 2031	\$2,692

d. Renewal Term.

<u>Year</u>	<u>Annual Rent</u>
August 1, 2031 – July 31, 2032	\$2,773
August 1, 2032 – July 31, 2033	\$2,857
August 1, 2033 – July 31, 2034	\$2,943
August 1, 2034 – July 31, 2035	\$3,032
August 1, 2035 – July 31, 2036	\$3,123
August 1, 2036 – July 31, 2037	\$3,217
August 1, 2037 – July 31, 2038	\$3,314
August 1, 2038 – July 31, 2039	\$3,414
August 1, 2039 – July 31, 2040	\$3,517
August 1, 2040 – July 31, 2041	\$3,623

4. Use. County may use the Premises for the purpose of operating a pre-kindergarten, child-care program (“Program”) and conducting various functions of County and any other purpose permitted by law.
5. Obligation to Pay Utilities. Lessor shall pay annual sewer service charges. County will reimburse Lessor for water usage as measured by the water meter. County shall pay for all gas, electric, and refuse collection services provided to the Premises.
6. Maintenance and Repairs.
  - a. Parking; Exterior Lighting; Landscaping. County shall maintain the Building, parking lot, exterior lighting system, landscaping and sprinkler system in good order, condition and repair.
  - b. Services by Lessor. If County determines that the Premises are in need of maintenance, construction, remodeling or similar service that is beyond Lessor’s responsibilities under this Ground Lease, at County’s request, Lessor shall perform such service at County’s expense. In performing the service, Lessor shall consult with County and use either licensed insured contractors or employees of Lessor. Lessor shall obtain County’s prior written approval of the scope, terms, and cost of any contracts; however, such County approval may not be unreasonably withheld or delayed or otherwise be inconsistent with Lessor’s procurement requirements or State law.
7. Quiet Enjoyment. Provided County is in compliance with the material terms of this Ground Lease, Lessor shall warrant and defend County in the quiet enjoyment and possession of the Premises during the Term.
8. Subordination, Non-Disturbance and Attornment. If at any time Lessor has a loan that is secured by a lien of a mortgage or deed of trust encumbering the Building, Lessor shall cause the lender(s) holding such lien to execute and deliver to County a Subordination, Non-Disturbance and Attornment Agreement that is in substantial conformity with Exhibit B hereto.
9. Assignment and Sublease. County has the right, with Lessor’s prior written approval, which shall not be unreasonably withheld, delayed or conditioned, to assign this Ground Lease or to sublease the Premises or any part thereof at any time during the Term. Upon the assignment of this Ground Lease by County, and assignee’s acceptance of all of the terms and conditions herein, the County will have no further obligation under this Ground Lease.
10. Alterations; Fixtures and Signs. County may (i) make any lawful and proper minor alterations to the Premises and (ii) attach fixtures and non-commercial signs (“**County Fixtures**”) in or upon the Premises. Any County Fixtures will remain the property of County and may be removed from the Premises by County at any time during the Term. County is responsible for the cost of all alterations and County Fixtures. All alterations



and County Fixtures are subject to Lessor's prior written approval and must comply with existing code requirements.

11. Insurance.
  - a. Liability Insurance. Throughout the Term, County shall maintain in full force and effect, at its sole expense, a general self-insurance program covering bodily injury (including death), personal injury, and property damage, including loss of use. County shall provide Lessor with a letter of self-insurance affirming the existence of the aforementioned self-insurance program.
  - b. Self-Insurance Exclusion. County's self-insurance does not provide coverage for (i) areas to be maintained by Lessor under this lease, or (ii) negligence, willful misconduct, or other intentional act, error or omission of Lessor, its officers, agents, or employees.
12. Surrender of Premises. Upon expiration or termination of this Ground Lease, County shall surrender possession of the Premises to Lessor.
13. Removal/Sale of the Building. County shall retain ownership of the Building throughout the Term and, except as provided herein, following the expiration or termination of this Ground Lease. Upon the expiration or sooner termination of this Ground Lease, County may elect to (i) remove the Building at its cost and expense, or (ii) offer to sell the Building to Lessor for its fair market value. The fair market value of the Building is to be determined by appraisal. Ownership of the Building may not be transferred without the prior approval of the United States Department of Health and Human Services. If County elects to sell, and Lessor agrees to purchase, the Building, all conveyance costs are to be borne by Lessor. If County elects to remove, or Lessor declines to purchase, the Building, the County shall cause it to be removed from the Premises within six (6) months after the termination or expiration of this lease. County shall return the Premises to the condition it was in at the time the Original Lease commenced.
14. Personal Property. County shall retain ownership of its personal property at all times during the Term. Personal property includes, but is not limited to, playground equipment, outdoor storage sheds, and the contents of the Building. The County may remove any or all of its personal property from the Premises at any time.
15. Waste, Nuisance. County may not commit, or suffer to be committed, any waste upon the Premises, or any nuisance or other act or thing that may disturb the quiet enjoyment of any other occupant of the Premises or of adjacent properties.
16. Inspection. Lessor, or its proper representative or contractor, may enter the Premises by prior appointment between the hours of 9:00 a.m. and 4:30 p.m., Monday through Friday, holidays excepted, to determine that (i) the Premises is being reasonably cared for, (ii) no waste is being made and that all actions affecting the Premises are done in the manner best calculated to preserve the Premises, and (iii) County is in compliance with the terms and

conditions of this Ground Lease. In an emergency, Lessor, or its designated representative or contractor, may enter the Premises without prior notice to County.

17. Perilous Conditions. If the County's Director of Public Works becomes aware of a perilous condition on the Premises that, in his or her opinion, substantially and significantly threatens the health and safety of County employees and/or invitees (a "**Perilous Condition**"), the Director of Public Works, or his or her designee, will immediately notify Lessor of the Perilous Condition and Lessor shall use best efforts to immediately eliminate the Perilous Condition.

Lessor shall immediately address any condition reasonably constituting an emergency, whether Lessor learns of the condition through County or otherwise.

If Lessor fails to address a Perilous Condition within twenty-four (24) hours after County's notice or to immediately address an emergency situation, County may attempt to resolve the Perilous Condition or emergency situation. Except as otherwise provided herein, Lessor shall reimburse County for any costs incurred by County in addressing the Perilous Condition or emergency situation promptly upon receipt of County's invoice, which shall include documentation supporting all costs listed in the invoice. County is responsible for the cost of eliminating any Perilous Condition that is caused or created by County, its employees, agents, contractors, Program Participants or other invitees.

18. Destruction. If damage occurs that causes a partial destruction of the Building during the Term from any cause and repairs, if repairs cannot be made in sixty (60) days, County will have the option to terminate the lease. This lease will terminate in the event of the total destruction of the Building.
19. Hazardous Material. Lessor warrants to County that Lessor does not have any knowledge of the presence of Hazardous Material (as defined below) or contamination of the Premises in violation of environmental laws. Lessor shall defend, save, protect and hold County harmless from any loss arising out of the presence of any Hazardous Material on the Premises that was not brought to the Premises by or at the request of County, its agents, contractors, invitees or employees. Lessor acknowledges and agrees that County has no obligation to clean up or remediate, or contribute to the cost of clean up or remediation, of any Hazardous Material unless such Hazardous Material is released, discharged or spilled on or about the Premises by County or any of its agents, employees, contractors, invitees or other representatives. The obligations of this Section shall survive the expiration or earlier termination of this lease.

**"Hazardous Material"** means any substance, material or waste, including lead based paint, asbestos and petroleum (including crude oil or any fraction thereof), that is or becomes designated as a hazardous substance, hazardous waste, hazardous material, toxic substance, or toxic material under any federal, state or local law, regulation, or ordinance.

20. Indemnification.

- a. County. County shall defend, indemnify and hold Lessor harmless from County's share of any and all claims, costs and liability for any damage, injury or death of or to any person or the property of any person, including attorneys' fees, caused by the willful misconduct or the negligent acts, errors, or omissions of County, its officers, agents or employees in using the Premises pursuant to this Ground lease, or the County's performance under this Ground Lease, except to the extent caused or contributed to by the negligent acts, errors, or omissions of Lessor, its officers, agents, or employees.
- b. Lessor. Lessor shall defend, indemnify and hold County harmless from Lessor's share of any and all claims, costs and liability for any damage, injury or death of or to any person or the property of any person, including attorneys' fees, caused by the willful misconduct or the negligent acts, errors or omissions of Lessor, its officers, agents, employees, with respect to the Premises, or Lessor's performance under this Ground Lease, or by the structural, mechanical or other failure of buildings owned or maintained by Lessor, except to the extent caused or contributed to by the negligent acts, errors, or omissions of County, its officers, agents, or employees.

21. Default.

The occurrence of any of the following events is a default under this lease:

- a. County.
  - i. County's failure to pay Rent within ten (10) business days after receipt of a written notice of failure (a "**Notice**") from Lessor to County; provided, however, that County will have additional time if its failure to pay Rent is due to circumstances beyond its reasonable control, including, without limitation, failure of the County's Board of Supervisors to adopt a budget. In no event may such additional time exceed seventy-five (75) days from receipt of a Notice.
  - ii. County's failure to comply with any other material term or provision of this Ground Lease if such failure is not remedied within thirty (30) days after receipt of a Notice from Lessor to County specifying the nature of the breach in reasonably sufficient detail; provided, however, if such default cannot reasonably be remedied within such 30 day period, then a default will not be deemed to occur until the occurrence of County's failure to comply within the period of time that may be reasonably required to remedy the default, up to an aggregate of ninety (90) days, provided County commences curing such default within 30 days and thereafter diligently proceeds to cure such default.
- b. Lessor. Lessor's failure to perform any obligation under this Ground Lease if such failure is not remedied within 30 days after receipt of a Notice from County to Lessor specifying the nature of the breach in reasonably sufficient detail; provided,

however, if such breach cannot reasonably be remedied within such 30 day period, then a default will not be deemed to occur until the occurrence of Lessor's failure to perform within the period of time that may be reasonably required to remedy the breach, up to an aggregate of 90 days, provided Lessor commences curing such breach within 30 days and thereafter diligently proceeds to cure such breach.

22. Remedies.

- a. Lessor. Upon the occurrence of a default by County, Lessor may, after giving County written notice of the default, and in accordance with due process of law, reenter and repossess the Premises and remove all persons and property from the Premises.
- b. County. Upon the occurrence of a default by Lessor, County may (i) terminate this lease by giving written notice to Lessor and quit the Premises without further cost or obligation to County or (ii) proceed to repair or correct the failure and, at County's option, either deduct the cost thereof from Rent due to Lessor, or invoice Lessor for the cost of repair, which invoice Lessor shall pay promptly upon receipt.

23. Notices. Any notice required or permitted under this lease shall be in writing and sent by overnight delivery service or registered or certified mail, postage prepaid and directed as follows:

To Lessor:                      The Ambrose Recreation and Park District  
3105 Willow Pass Road  
Bay Point, Ca 94565  
Attn: General Manager

To County:                      Contra Costa County  
Public Works Department  
Attn: Principal Real Property Agent  
40 Muir Drive  
Martinez, CA 94553

Either party may at any time designate in writing a substitute address for that set forth above and thereafter notices are to be directed to such substituted address. If sent in accordance with this Section, all notices will be deemed effective (i) the next business day, if sent by overnight courier, or (ii) three days after being deposited in the United States Postal system.

24. Successors and Assigns. This lease binds and inures to the benefit of the heirs, successors, and assigns of the parties hereto.

25. Holding Over. Any holding over after the Term of this lease is a tenancy from month to month and is subject to the terms of this lease.

26. Time is of the Essence. In fulfilling all terms and conditions of this lease, time is of the essence.
27. Governing Law. The laws of the State of California govern all matters arising out of this lease. The parties agree to venue in the Superior Court of Contra Costa County, California
28. Severability. In the event that any provision herein contained is held to be invalid or unenforceable in any respect, the validity and enforceability of the remaining provisions of this lease will not in any way be affected or impaired.

[Remainder of Page Intentionally Left Blank]

29. Entire Agreement; Construction; Modification. Neither party has relied on any promise or representation not contained in this lease. All previous conversations, negotiations, and understandings are of no further force or effect. This lease is not to be construed as if it had been prepared by one of the parties, but rather as if both parties have prepared it. This lease may be modified only by a writing signed by both parties.

The parties are executing this lease on the date set forth in the introductory paragraph.

COUNTY OF CONTRA COSTA, a  
political subdivision of the State of  
California

AMBROSE RECREATION AND PARK  
DISTRICT

By: \_\_\_\_\_  
Brian M. Balbas  
Director of Public Works

By: \_\_\_\_\_  
Doug Long  
General Manager

RECOMMENDED FOR APPROVAL:

By: \_\_\_\_\_  
Jessica L. Dillingham  
Principal Real Property Agent

By: \_\_\_\_\_  
Stacey Sinclair  
Senior Real Property Agent

APPROVED AS TO FORM  
MARY ANN MCNETT MASON, COUNTY COUNSEL

By: \_\_\_\_\_  
Kathleen M. Andrus  
Deputy County Counsel

\\PW-DATA\grpdata\realprop\LeaseMgt\Stacey Sinclair\3103 Willow Pass Road\_Bay Point\_T00599\3103 Willow Pass Rd\_Lease\_9\_8\_2020\_v2.doc



Contra  
Costa  
County

To: Board of Supervisors  
From: Diana Becton, District Attorney  
Date: July 27, 2021

Subject: 2021-2024 Organized Automobile Fraud Activity Interdiction Program Grant Application

---

**RECOMMENDATION(S):**

ADOPT Resolution No. 2021/246 authorizing the District Attorney, or designee, to apply for and accept funding in the amount of \$1,871,573 from the Organized Automobile Fraud Activity Interdiction Program and to execute a grant award agreement, and any extensions or amendments thereof, pursuant to State guidelines, with the California Department of Insurance for the period of July 1, 2021 through June 30, 2024.

**FISCAL IMPACT:**

The grant will fund salaries and benefits for 1.0 FTE Attorney, 1.0 FTE Senior Inspector and 1.0 FTE Legal Assistant. Supplantation is prohibited. (100% State Funds - no match required). Budgeted. Funding is approximately \$584,562 for FY 2021/2022, \$622,621 for FY 2022/2023 and \$664,390 for FY 2023/2024.

**BACKGROUND:**

The State Legislature has determined that one of the significant factors driving up the cost of automobile insurance is fraud. The Organized Automobile Fraud Activity Interdiction Program award is allocated from funds received per Insurance Code 1874.8, whereby each insurer doing business in California pays an annual

---

APPROVE  OTHER  
 RECOMMENDATION OF CNTY ADMINISTRATOR  RECOMMENDATION OF BOARD COMMITTEE

---

Action of Board On: **07/27/2021**  APPROVED AS RECOMMENDED  OTHER

Clerks Notes:

**VOTE OF SUPERVISORS**

AYE: John Gioia, District I Supervisor  
Candace Andersen, District II Supervisor  
Diane Burgis, District III Supervisor  
Karen Mitchoff, District IV Supervisor  
Federal D. Glover, District V Supervisor

I hereby certify that this is a true and correct copy of an action taken and entered on the minutes of the Board of Supervisors on the date shown.

ATTESTED: July 27, 2021

Monica Nino, County Administrator and Clerk of the Board of Supervisors

By: Laura Cassell, Deputy

Contact: Jason Chan, (925)  
957-2234

cc:

BACKGROUND: (CONT'D)

fee of \$0.50 for each vehicle insured under an insurance policy it issues in this states. A portion of the assessment amount is earmarked for distribution to District Attorneys for enhanced investigation and prosecution of organized automobile insurance fraud.

CONSEQUENCE OF NEGATIVE ACTION:

The District Attorney's Office will not be able to apply for and accept the grant.

AGENDA ATTACHMENTS

Resolution 2021/246

MINUTES ATTACHMENTS

signed Res 2021/246



**THE BOARD OF SUPERVISORS OF CONTRA COSTA COUNTY, CALIFORNIA**  
**and for Special Districts, Agencies and Authorities Governed by the Board**

Adopted this Resolution on 07/27/2021 by the following vote:

		<b>John Gioia</b>
		<b>Candace Andersen</b>
<b>AYE:</b>	<input type="text" value="5"/>	<b>Diane Burgis</b>
		<b>Karen Mitchoff</b>
		<b>Federal D. Glover</b>
<b>NO:</b>	<input type="text"/>	
<b>ABSENT:</b>	<input type="text"/>	
<b>ABSTAIN:</b>	<input type="text"/>	
<b>RECUSE:</b>	<input type="text"/>	



**Resolution No. 2021/246**

In the Matter of Funding for the District Attorney Organized Automobile Fraud Activity Interdiction Program Grant Fiscal Year 2021-2024.

WHEREAS, the Board of Supervisors, Contra Costa County, desires to undertake a certain project designated as the Organized Automobile Fraud Activity Interdiction Program to be funded in part from funds made available under the authority of California Insurance Code Section 1874.8, and administered by the California Department of Insurance.

NOW, THEREFORE, BE IT RESOLVED that the District Attorney of the County of Contra Costa, or designee, is authorized, on its behalf, to submit the attached proposal to the California Department of Insurance and is authorized to execute on behalf of the Board of Supervisors the attached Grant Award Agreement including any extensions or amendments thereof.

IT IS AGREED that any liability arising out of the performance of the Grant Award Agreement, including civil court actions for damages, shall be the responsibility of the grant recipient and the authorizing agency. The State of California and the California Department of Insurance disclaim responsibility for any such liability. BE IT FURTHER RESOLVED that the grant funds received hereunder shall not be used to supplant expenditures controlled by this body.

I hereby certify that this is a true and correct copy of an action taken and entered on the minutes of the Board of Supervisors on the date shown.

**Contact: Jason Chan, (925) 957-2234**

**ATTESTED: July 27, 2021**  
\_\_\_\_\_, County Administrator and Clerk of the Board of Supervisors

By: Laura Cassell, Deputy

**cc:**

**THE BOARD OF SUPERVISORS OF CONTRA COSTA COUNTY, CALIFORNIA**  
and for Special Districts, Agencies and Authorities Governed by the Board

Adopted this Resolution on 07/27/2021 by the following vote:

**John Gioia**  
**Candace Andersen**  
**Diane Burgis**  
**Karen Mitchoff**  
**Federal D. Glover**

**AYE:**   
**NO:**   
**ABSENT:**   
**ABSTAIN:**   
**RECUSE:**



**Resolution No. 2021/246**

In the Matter of Funding for the District Attorney Organized Automobile Fraud Activity Interdiction Program Grant Fiscal Year 2021-2024.

WHEREAS, the Board of Supervisors, Contra Costa County, desires to undertake a certain project designated as the Organized Automobile Fraud Activity Interdiction Program to be funded in part from funds made available under the authority of California Insurance Code Section 1874.8, and administered by the California Department of Insurance.

NOW, THEREFORE, BE IT RESOLVED that the District Attorney of the County of Contra Costa, or designee, is authorized, on its behalf, to submit the attached proposal to the California Department of Insurance and is authorized to execute on behalf of the Board of Supervisors the attached Grant Award Agreement including any extensions or amendments thereof.

IT IS AGREED that any liability arising out of the performance of the Grant Award Agreement, including civil court actions for damages, shall be the responsibility of the grant recipient and the authorizing agency. The State of California and the California Department of Insurance disclaim responsibility for any such liability. BE IT FURTHER RESOLVED that the grant funds received hereunder shall not be used to supplant expenditures controlled by this body.

I hereby certify that this is a true and correct copy of an action taken and entered on the minutes of the Board of Supervisors on the date shown.

**ATTESTED: July 27, 2021**

**Contact: Jason Chan, (925) 957-2234**

Monica Nino, County Administrator and Clerk of the Board of Supervisors

*Laura J. Cassell*

By: Laura Cassell, Deputy

cc:



Contra  
Costa  
County

To: Board of Supervisors  
From: Matt Slattengren, Ag Commissioner/Weights & Measures Director  
Date: July 27, 2021

Subject: CFDA Agreement for California Organic Inspections

---

**RECOMMENDATION(S):**

APPROVE and AUTHORIZE the Agricultural Commissioner, or designee, to execute an agreement with the California Department of Food and Agriculture in an amount not to exceed \$3,575 to reimburse the County for inspections performed pursuant to the California Organic Program for the period July 1, 2021 through June 30, 2022.

**FISCAL IMPACT:**

Approval of the agreement will reimburse the County in an amount not to exceed \$3,575. There is no impact to the General Fund.

**BACKGROUND:**

The County's Department of Agriculture enforces a variety of laws and regulations regarding the production and sale of agriculturally grown products. This agreement provides reimbursement of costs incurred in the enforcement of the California Organic Foods Act (Chapter 10 of Division 17). Enforcement activities include registrations and amendments, spot inspections, soil and tissue sampling, and compliance investigations.

**CONSEQUENCE OF NEGATIVE ACTION:**

A negative approval would result in a loss of revenue for the Department for mandated enforcement functions.

---

APPROVE  OTHER  
 RECOMMENDATION OF CNTY ADMINISTRATOR  RECOMMENDATION OF BOARD COMMITTEE

---

Action of Board On: **07/27/2021**  APPROVED AS RECOMMENDED  OTHER

Clerks Notes:

**VOTE OF SUPERVISORS**

AYE: John Gioia, District I Supervisor  
Candace Andersen, District II Supervisor  
Diane Burgis, District III Supervisor  
Karen Mitchoff, District IV Supervisor  
Federal D. Glover, District V Supervisor

I hereby certify that this is a true and correct copy of an action taken and entered on the minutes of the Board of Supervisors on the date shown.

ATTESTED: July 27, 2021

Monica Nino, County Administrator and Clerk of the Board of Supervisors

By: Laura Cassell, Deputy

Contact: Stephanna 608-6600

cc:



ATTACHMENTS



**Contra  
Costa  
County**

To: Board of Supervisors  
From: Kathy Gallagher, Employment & Human Services Director  
Date: July 27, 2021

Subject: 2021-2022 Community Services Block Grant revenue amendment #1

---

**RECOMMENDATION(S):**

APPROVE and AUTHORIZE the Employment and Human Services Director, or designee, to execute a contract amendment with California Department of Community Services and Development for Community Services Block Grant funded self-sufficiency programs, to incorporate contract language revisions, with no change to the amount of \$876,852 or the term January 1, 2021 through May 31, 2022.

**FISCAL IMPACT:**

County will receive a pass-through of federal funding from the California Department of Community Services and Development. There is no county match requirement.

CFDA # 93.569

State Contract Number: 21F-4007, amendment #1

County Contract Number: 39-813-52

---

APPROVE
  OTHER  
 RECOMMENDATION OF CNTY ADMINISTRATOR
  RECOMMENDATION OF BOARD COMMITTEE

---

Action of Board On: **07/27/2021**  APPROVED AS RECOMMENDED  OTHER

Clerks Notes:

**VOTE OF SUPERVISORS**

AYE: John Gioia, District I Supervisor  
 Candace Andersen, District II Supervisor  
 Diane Burgis, District III Supervisor  
 Karen Mitchoff, District IV Supervisor  
 Federal D. Glover, District V Supervisor

I hereby certify that this is a true and correct copy of an action taken and entered on the minutes of the Board of Supervisors on the date shown.

ATTESTED: July 27, 2021

Monica Nino, County Administrator and Clerk of the Board of Supervisors

By: Laura Cassell, Deputy

Contact: C. Youngblood  
925-608-4964

**BACKGROUND:**

Employment and Human Services Department (EHSD), Community Services Bureau (CSB), received notification of funding from California Department of Community Services and Development on November 4, 2020. As the County's Community Action Agency, the Department's Community Services Bureau regularly receives Community Services Block Grant (CSBG) funding to operate self-sufficiency programs under the advisement of the County's Economic Opportunity Council. The self-sufficiency programs have the goal of ameliorating poverty in Contra Costa County through programs that address housing, comprehensive health services, economic development and food security. Examples of programs to receive funding include those that provide employment training, housing payment assistance, wrap-around health services, and food distribution.

The board approved receipt of funding for the 2021-2022 program year on January 5, 2021 (c.60). This board order is to approve an amendment to the revenue agreement to accept amendment language from the State as received by the department on March 30, 2021. The state has instructed agencies who will not utilize 100 percent of their allocation within the period of performance or by December 31, 2021 to submit an extension by November 16, 2021.

**CONSEQUENCE OF NEGATIVE ACTION:**

EHSD will be hampered in its ability to operate self-sufficiency programs in the community, and to establish partnerships with community based agencies and public organizations.



Contra  
Costa  
County

To: Board of Supervisors  
From: David O. Livingston, Sheriff-Coroner  
Date: July 27, 2021

Subject: Apply for and Accept a 2021 Justice Assistance Grant

---

**RECOMMENDATION(S):**

ADOPT Resolution No. 2021/227 authorizing the Sheriff-Coroner, or designee, to apply for and accept, subject to compliance with certifications, the U.S. Department of Justice, FY 2021 Edward Byrne Memorial Justice Assistance Grant (JAG) in an initial amount of \$184,783 for support of countywide law enforcement programming for the period October 1, 2021 through the end of the grant period.

- 
- APPROVE  OTHER
  - RECOMMENDATION OF CNTY ADMINISTRATOR  RECOMMENDATION OF BOARD COMMITTEE
- 

Action of Board On: **07/27/2021**  APPROVED AS RECOMMENDED  OTHER

Clerks Notes:

**VOTE OF SUPERVISORS**

AYE: John Gioia, District I Supervisor  
Candace Andersen, District II Supervisor  
Diane Burgis, District III Supervisor  
Karen Mitchoff, District IV Supervisor  
Federal D. Glover, District V Supervisor

I hereby certify that this is a true and correct copy of an action taken and entered on the minutes of the Board of Supervisors on the date shown.

ATTESTED: July 27, 2021

Monica Nino, County Administrator and Clerk of the Board of Supervisors

By: Laura Cassell, Deputy

Contact: Chrystine Robbins,  
925-655-0008

cc:



FISCAL IMPACT: (CONT'D)

\$184,783, 100% Federal; No County match. County portion is \$23,796 to the Sheriff-Coroner. County will receive 5% of city allocations for serving as the fiscal agent for the County. (CFDA 16.738)

County Allocation: \$23,796

Antioch Allocation: \$46,515

Richmond Allocation: \$77,500

Concord Allocation: \$36,972

Total grant award: \$184,783.

County will receive 5% of pass through of the grant allocation for grant management and administration. County's 5% portion of the Cities allocation totals \$8,049.35.

BACKGROUND:

The Edward Byrne Memorial Justice Assistance Grant (JAG) Program is the primary provider of federal criminal justice funding to state and local jurisdictions. The JAG FY2021 Grant is a formula grant with emphasis on assisting local efforts to prevent or reduce crime and violence. The eligible jurisdictions within Contra Costa County have a scheduled allocation totaling \$184,783 with \$23,796, allocated to the County. The \$23,796 county allocation will be to the Office of the Sheriff. Established to streamline justice funding and grant administration, the JAG Program allows states, tribes, and local governments to support a broad range of activities to prevent and control crime based on their own local needs and conditions. The Bureau of Justice Statistics (BJS) calculates a minimum base allocation for each state. Once the state funding is calculated, 60 percent of the allocation is awarded to the state and 40 percent to eligible units of local government. Local governments are awarded amounts based on their share of the total violent crime reported within the state. Based on a formula allocation, Contra Costa County has been designated as a disparate jurisdiction because a city within the county is scheduled to receive 150% more than the county, while the county bears more than 50% of the costs associated with the prosecution and incarceration of that city's Part 1 violent crime. Jurisdictions certified as disparate must identify a fiscal agent that will submit a joint application for the total eligible allocation. The Office of the Sheriff has been designated as the fiscal agent for this grant and will manage and oversee the distribution of the funds for all participating agencies within the county. As Fiscal Agent, the Office of the Sheriff will receive 5% (\$8,049.35) of the pass through of the grant allocation (5% from each jurisdictions' allocation) to cover management and administration of the grant, to include personnel and operational costs directly related to grant management.

CONSEQUENCE OF NEGATIVE ACTION:

The Sheriff's Office will be unable to apply for and accept the grant from the U.S. Department of Justice.

CHILDREN'S IMPACT STATEMENT:

AGENDA ATTACHMENTS

Resolution 2021/227

MINUTES ATTACHMENTS

signed Res 2021/227

**THE BOARD OF SUPERVISORS OF CONTRA COSTA COUNTY, CALIFORNIA**  
**and for Special Districts, Agencies and Authorities Governed by the Board**

Adopted this Resolution on 07/27/2021 by the following vote:

		<b>John Gioia</b>
		<b>Candace Andersen</b>
<b>AYE:</b>	<input type="text" value="5"/>	<b>Diane Burgis</b>
		<b>Karen Mitchoff</b>
		<b>Federal D. Glover</b>
<b>NO:</b>	<input type="text"/>	
<b>ABSENT:</b>	<input type="text"/>	
<b>ABSTAIN:</b>	<input type="text"/>	
<b>RECUSE:</b>	<input type="text"/>	



**Resolution No. 2021/227**

IN THE MATTER OF: Applying for and Accepting the U.S. Department of Justice 2021 Edward Byrne Memorial Justice Assistance Grant (JAG).

WHEREAS, The County of Contra Costa is seeking funds available through the U.S. Department of Justice;

NOW, THEREFORE, BE IT RESOLVED that the Board of Supervisors of Contra Costa County:

Authorizes the Sheriff-Coroner, Undersheriff, or the Sheriff's Commander, Management Services, to execute for and on behalf of the County of Contra Costa, a public entity established under the laws of the State of California, any actions necessary for the purpose of obtaining Federal financial assistance, including grant modifications and extensions, provided by the U.S. Department of Justice related to the 2021 Edward Byrne Memorial Justice Assistance Grant.

I hereby certify that this is a true and correct copy of an action taken and entered on the minutes of the Board of Supervisors on the date shown.

**Contact: Chrystine Robbins, 925-655-0008**

**ATTESTED: July 27, 2021**

Monica Nino, County Administrator and Clerk of the Board of Supervisors

By: Laura Cassell, Deputy

**cc:**

**THE BOARD OF SUPERVISORS OF CONTRA COSTA COUNTY, CALIFORNIA**  
**and for Special Districts, Agencies and Authorities Governed by the Board**

Adopted this Resolution on 07/27/2021 by the following vote:

**John Gioia**  
**Candace Andersen**  
**Diane Burgis**  
**Karen Mitchoff**  
**Federal D. Glover**

**AYE:**

**NO:**

**ABSENT:**

**ABSTAIN:**

**RECUSE:**



**Resolution No. 2021/227**

IN THE MATTER OF: Applying for and Accepting the U.S. Department of Justice 2021 Edward Byrne Memorial Justice Assistance Grant (JAG).

WHEREAS, The County of Contra Costa is seeking funds available through the U.S. Department of Justice;

NOW, THEREFORE, BE IT RESOLVED that the Board of Supervisors of Contra Costa County:

Authorizes the Sheriff-Coroner, Undersheriff, or the Sheriff's Commander, Management Services, to execute for and on behalf of the County of Contra Costa, a public entity established under the laws of the State of California, any actions necessary for the purpose of obtaining Federal financial assistance, including grant modifications and extensions, provided by the U.S. Department of Justice related to the 2021 Edward Byrne Memorial Justice Assistance Grant.

I hereby certify that this is a true and correct copy of an action taken and entered on the minutes of the Board of Supervisors on the date shown.

Contact: Chrystine Robbins, 925-655-0008

ATTESTED: July 27, 2021

Monica Nino, County Administrator and Clerk of the Board of Supervisors

By: Laura Cassell, Deputy

cc:



**Contra  
Costa  
County**

To: Board of Supervisors  
From: Anna Roth, Health Services Director  
Date: July 27, 2021

Subject: Agreement #28-970 with the State of California Department of General Services

---

**RECOMMENDATION(S):**

APPROVE and AUTHORIZE the Health Services Director, or designee, to execute on behalf of the County Standard Agreement #28-970 (State #21MHSOAC013) with the California Department of General Services, Mental Health Services Oversight and Accountability Commission (MHSOAC), to pay the County up to \$5,995,421 to expand access to mental health services for children and youth under the Mental Health Student Services Act of 2019, for the period from September 1, 2021 through August 30, 2025.

**FISCAL IMPACT:**

Approval of this agreement will allow the County to receive additional State revenues of up to \$5,995,421 over the four year grant period (year one \$1,309,483; year two \$1,525,700; year three \$1,567,276; year four \$1,592,962). No County match is required.

**BACKGROUND:**

This grant is awarded pursuant to the Mental Health Student Services Act of 2019 and will allow the County's Health Services Department's Behavioral Health Division to expand school-based programs including, but not limited to, expanding campus-based mental health services for children and

---

APPROVE  OTHER  
 RECOMMENDATION OF CNTY ADMINISTRATOR  RECOMMENDATION OF BOARD COMMITTEE

---

Action of Board On: **07/27/2021**  APPROVED AS RECOMMENDED  OTHER

Clerks Notes:

**VOTE OF SUPERVISORS**

AYE: John Gioia, District I Supervisor  
Candace Andersen, District II Supervisor  
Diane Burgis, District III Supervisor  
Karen Mitchoff, District IV Supervisor  
Federal D. Glover, District V Supervisor

I hereby certify that this is a true and correct copy of an action taken and entered on the minutes of the Board of Supervisors on the date shown.

ATTESTED: July 27, 2021

Monica Nino, County Administrator and Clerk of the Board of Supervisors

Contact: Suzanne Tavano, Ph.D.,  
925-957-5201

By: Laura Cassell, Deputy

BACKGROUND: (CONT'D)

youth. The Behavioral Health Division will act as lead agency in partnership with the Contra Costa County Office of Education and local school districts to implement a program which will include providing additional staff at the Office of Education to support children's mental health needs and create a network of parent peer champions to help facilitate linkage and access to mental health services in schools.

Approval of Agreement #28-970 will allow the County to expand access to mental health services for children and youth, through August 30, 2025. This agreement requires the County to indemnify the California Department of Health Care Services.

CONSEQUENCE OF NEGATIVE ACTION:

If this agreement is not approved the County will not receive additional funding for mental health community services and will not meet the conditions and requirements of the State Department of Health Services.



**Contra  
Costa  
County**

To: Board of Supervisors  
From: Anna Roth, Health Services Director  
Date: July 27, 2021

Subject: Grant Agreement #28-971 with Public Health Foundation Enterprises, Inc. (dba Heluna Health)

---

**RECOMMENDATION(S):**

APPROVE and AUTHORIZE the Health Services Director, or designee, to execute on behalf of the County Grant Agreement #28-971, including indemnification, with Public Health Foundation Enterprises, Inc., dba Heluna Health, a corporation to pay the County in an amount not to exceed \$148,695 to perform genomic analysis on hospitalized patients as part of the California Emerging Infection Programs (CEIP) SARS-CoV-2 Surveillance Program, for the period from January 1, 2021 through December 31, 2021.

**FISCAL IMPACT:**

Approval of this agreement will result in up to \$148,695 in funding from the Centers for Disease Control and Prevention for the California Emerging Infections Program through the Public Health Foundation Enterprises, Inc. No County match is required.

**BACKGROUND:**

Since the emergence of COVID-19 in California in January 2020, the California Department of Public Health (CDPH) and local public health partners have been tracking and monitoring COVID-19 cases in California and have implemented containment and mitigation efforts. COVID-19 surveillance is essential to estimate disease prevalence over time, throughout the state, and amount key groups at high risk for infection in order to improve containment, mitigation and prevention measures, which may vary depending

---

APPROVE  OTHER  
 RECOMMENDATION OF CNTY ADMINISTRATOR  RECOMMENDATION OF BOARD COMMITTEE

---

Action of Board On: **07/27/2021**  APPROVED AS RECOMMENDED  OTHER

Clerks Notes:

**VOTE OF SUPERVISORS**

AYE: John Gioia, District I Supervisor  
Candace Andersen, District II Supervisor  
Diane Burgis, District III Supervisor  
Karen Mitchoff, District IV Supervisor  
Federal D. Glover, District V Supervisor

I hereby certify that this is a true and correct copy of an action taken and entered on the minutes of the Board of Supervisors on the date shown.

ATTESTED: July 27, 2021

Monica Nino, County Administrator and Clerk of the Board of Supervisors

By: Laura Cassell, Deputy

Contact: Daniel Peddycord,  
925-313-6712

cc: Marcy Wilhelm

BACKGROUND: (CONT'D)

on regional COVID-19 epidemiology. Therefore, CDPH and several California local health jurisdictions, including Contra Costa County, are working with the United States Centers for Disease Control and Prevention to initiate sentinel community surveillance for COVID-19. Public Health Foundation Enterprises, Inc. has been designated by the CDPH to administer this funding and to provide consulting and technical assistance that will be needed to perform the required activities.

The CEIP SARS-CoV-2 Surveillance Program will be performing outreach to in-county hospitals and their affiliated laboratories positive SARS-CoV-2 specimens for hospitalized cases. This effort is being performed to better understand the viral genetic distribution and diversity in hospitalized COVID-19 cases in Contra Costa County. The Contra Costa County Public Health laboratory will perform whole genome sequencing to help support evaluation of these cases.

Approval of this Grant Agreement #28-971 will allow Contra Costa County to participate in the CEIP SARS-CoV-2 Surveillance Program, through December 31, 2021. The County is agreeing to indemnify and hold harmless the Grantor for claims arising out of the County's performance under this contract.

CONSEQUENCE OF NEGATIVE ACTION:

If this action is not approved, Contra Costa County would not receive funding to participate in the CEIP SARS-CoV-2 Surveillance Program.



Contra  
Costa  
County

To: Board of Supervisors  
From: Anna Roth, Health Services Director  
Date: July 27, 2021

Subject: Agreement #28-968 with the City of Richmond for its Employment and Training Department

---

**RECOMMENDATION(S):**

APPROVE and AUTHORIZE the Health Services Director, or designee, to execute on behalf of the County Agreement #28-968 including indemnification with the City of Richmond for its Employment and Training Department, a government agency, to pay the County up to \$40,000 for the RichmondBUILD Returning Home Project to address the issue of housing and employment for people with criminal justice histories, for the period from June 15, 2021 through March 31, 2022.

**FISCAL IMPACT:**

Approval of this agreement will allow the County to receive up to \$40,000 from the City of Richmond for its Employment and Training. No County match is required.

**BACKGROUND:**

The goal of RichmondBUILD Returning Home Project is to support and improve local services and activities to address the issue of housing and employment for people with criminal justice histories. Contra Costa County Health Housing and Homeless Division staff will provide assistance with accessing the County's Homeless System of Care, teach RichmondBUILD Returning Home Project staff how to access services and resources on behalf of their clients who are experiencing or are at risk of homelessness, connect with community partners and service providers, and provide client-friendly resources that will enable access and understand homeless services system and available resources.

---

APPROVE  OTHER  
 RECOMMENDATION OF CNTY ADMINISTRATOR  RECOMMENDATION OF BOARD COMMITTEE

---

Action of Board On: **07/27/2021**  APPROVED AS RECOMMENDED  OTHER

Clerks Notes:

**VOTE OF SUPERVISORS**

AYE: John Gioia, District I Supervisor  
Candace Andersen, District II Supervisor  
Diane Burgis, District III Supervisor  
Karen Mitchoff, District IV Supervisor  
Federal D. Glover, District V Supervisor

I hereby certify that this is a true and correct copy of an action taken and entered on the minutes of the Board of Supervisors on the date shown.

ATTESTED: July 27, 2021

Monica Nino, County Administrator and Clerk of the Board of Supervisors

By: Laura Cassell, Deputy

Contact: Lavonna Martin,  
925-608-6701

cc: Marcy Wilhelm



BACKGROUND: (CONT'D)

Approval of Agreement #28-968 will allow the County to receive funds to allow County Health Housing and Homeless staff to provide RichmondBUILD Returning Home Project services, through March 31, 2022. The County is agreeing to indemnify and hold harmless the Contractor for claims arising out of the County's performance under this contract.

CONSEQUENCE OF NEGATIVE ACTION:

If this agreement is not approved, the County will not receive funding and without such funding, provide support and improvement for the RichmondBUILD Returning Home Project.



Contra  
Costa  
County

To: Board of Supervisors  
From: Anna Roth, Health Services Director  
Date: July 27, 2021

Subject: Grant Amendment Agreement #28-383-3 with the Bay Area Rapid Transit (BART) Police Department

---

**RECOMMENDATION(S):**

APPROVE and AUTHORIZE the Health Services Director, or designee, to execute on behalf of the County Grant Amendment Agreement #28-383-3 with the BART Police Department, to increase the amount payable to the County by \$252,969, from \$519,064 to up to \$772,033, and to extend the termination date from June 30, 2021 to June 30, 2022, for the County's Coordinated Outreach Referral and Engagement (CORE) Program to provide homeless outreach services within the BART system.

**FISCAL IMPACT:**

Approval of this grant amendment agreement will result in additional payments to the County of up to \$252,969 for the Health, Housing, and Homeless Division's CORE Program. A 25% County match is required, and will be met with current department budgeted allocation.

**BACKGROUND:**

The CORE Program locates and engages homeless clients throughout Contra Costa County. CORE teams serve as an entry point into the county's coordinated entry system for unsheltered persons and work to locate, engage, stabilize and house chronically homeless individuals and families. County has been receiving funds from BART under this agreement since December 2018.

On December 18, 2018, the Board of Supervisors approved Contract #28-383 to allow the County to receive funds in an amount of \$160,570 to provide homeless

---

APPROVE
  OTHER  
 RECOMMENDATION OF CNTY ADMINISTRATOR
  RECOMMENDATION OF BOARD COMMITTEE

---

Action of Board On: **07/27/2021**  APPROVED AS RECOMMENDED  OTHER

Clerks Notes:

**VOTE OF SUPERVISORS**

AYE: John Gioia, District I Supervisor  
 Candace Andersen, District II Supervisor  
 Diane Burgis, District III Supervisor  
 Karen Mitchoff, District IV Supervisor  
 Federal D. Glover, District V Supervisor

I hereby certify that this is a true and correct copy of an action taken and entered on the minutes of the Board of Supervisors on the date shown.

ATTESTED: July 27, 2021

Monica Nino, County Administrator and Clerk of the Board of Supervisors

By: Laura Cassell, Deputy

Contact: Lavonna Martin,  
925-608-6701



BACKGROUND: (CONT'D)

outreach services within the BART system for the period December 1, 2018 through June 30, 2020.

On September 10, 2019, the Board of Supervisors approved Amendment Agreement #28-383-1 to increase the amount payable to the county by \$179,994 to a new amount not to exceed \$340,564 and to extend the termination date from June 30, 2019 to June 30, 2020.

On July 14, 2020, the Board of Supervisors approved Amendment Agreement #28-383-2 to increase the amount payable to the county by \$178,500 to a new amount not to exceed \$519,064, and to extend the termination date from June 30, 2020 to June 30, 2021.

Approval of Grant Amendment Agreement #28-383-3 will allow the county to receive additional funds through June 30, 2022. This contract includes mutual indemnification to hold harmless both parties for any claims arising out of the performance of this Contract.

CONSEQUENCE OF NEGATIVE ACTION:

If this amendment agreement is not approved, the County will not receive additional funds to provide homeless outreach services within the BART system.



Contra  
Costa  
County

To: Board of Supervisors  
From: Diana Becton, District Attorney  
Date: July 27, 2021

Subject: 2021/22 Automobile Insurance Fraud Prosecution Grant Application

---

**RECOMMENDATION(S):**

ADOPT Resolution No. 2021/236 authorizing the District Attorney, or designee, to apply for and accept funding in the amount of \$520,818 from the Automobile Insurance Fraud Prosecution Program and to execute a grant award agreement, and any extensions or amendments thereof, pursuant to State guidelines, with the California Department of Insurance for the period July 1, 2021 through June 30, 2022.

**FISCAL IMPACT:**

\$520,818. 100% State, no county match. The grant will fund salaries and benefits for 1.25 FTE Deputy District Attorney, 1.05 FTE Senior Inspector, and small amounts of other staff time assigned to the program. Supplantation is prohibited. This revenue has been budgeted.

**BACKGROUND:**

The State Legislature has determined that one of the significant factors driving up the cost of automobile insurance is fraud. While fraud is recognized as a growing problem across the country, California is an area of concerted criminal activity in insurance fraud. The Automobile Insurance Fraud Prosecution award is allocated from a trust fund financed by an assessment per insured vehicle, payable by the insurer. A portion of the assessment amount is earmarked for distribution to County District Attorney Offices for enhanced prosecution of automobile fraud.

APPROVE

OTHER

RECOMMENDATION OF CNTY ADMINISTRATOR

RECOMMENDATION OF BOARD COMMITTEE

---

Action of Board On: **07/27/2021**  APPROVED AS RECOMMENDED  OTHER

Clerks Notes:

**VOTE OF SUPERVISORS**

AYE: John Gioia, District I Supervisor  
Candace Andersen, District II Supervisor  
Diane Burgis, District III Supervisor  
Karen Mitchoff, District IV Supervisor  
Federal D. Glover, District V Supervisor

I hereby certify that this is a true and correct copy of an action taken and entered on the minutes of the Board of Supervisors on the date shown.

ATTESTED: July 27, 2021

Monica Nino, County Administrator and Clerk of the Board of Supervisors

By: Laura Cassell, Deputy

Contact: Jason Chan, (925)  
957-2234

cc:

CONSEQUENCE OF NEGATIVE ACTION:

The District Attorney's Office will be unable to apply for and accept the grant.

AGENDA ATTACHMENTS

Resolution 2021/236

MINUTES ATTACHMENTS

signed Res 2021/236

**THE BOARD OF SUPERVISORS OF CONTRA COSTA COUNTY, CALIFORNIA**  
**and for Special Districts, Agencies and Authorities Governed by the Board**

Adopted this Resolution on 07/27/2021 by the following vote:

		<b>John Gioia</b>
		<b>Candace Andersen</b>
<b>AYE:</b>	<input type="text" value="5"/>	<b>Diane Burgis</b>
		<b>Karen Mitchoff</b>
		<b>Federal D. Glover</b>
<b>NO:</b>	<input type="text"/>	
<b>ABSENT:</b>	<input type="text"/>	
<b>ABSTAIN:</b>	<input type="text"/>	
<b>RECUSE:</b>	<input type="text"/>	



**Resolution No. 2021/236**

In the Matter of the Office of the District Attorney Automobile Insurance Fraud Grant Fiscal Year 2021-2022

WHEREAS the Contra Costa County Board of Supervisors desires to undertake a certain program designated the Automobile Insurance Fraud Program to be funded in part from funds made available through Automobile – California Insurance Code Section 1872.8, California Code of Regulations, Title 10, Section 2698.60 et seq. and administered by the California Department of Insurance.

NOW, THEREFORE, BE IT RESOLVED that the District Attorney of the County of Contra Costa, or designee, is authorized, on its behalf, to submit the attached proposal to the California Department of Insurance and is authorized to execute on behalf of the Board of Supervisors the attached Grant Award Agreement including any extensions or amendments thereof.

IT IS AGREED that any liability arising out of the performance of the Grant Award Agreement, including civil court actions for damages, shall be the responsibility of the grant recipient and the authorizing agency. The State of California and the California Department of Insurance disclaim responsibility for any such liability.

BE IT FURTHER RESOLVED that the grant funds received hereunder shall not be used to supplant expenditures controlled by this body.

I hereby certify that this is a true and correct copy of an action taken and entered on the minutes of the Board of Supervisors on the date shown.

**Contact: Jason Chan, (925) 957-2234**

**ATTESTED: July 27, 2021**

, County Administrator and Clerk of the Board of Supervisors

By: Laura Cassell, Deputy

cc:

**THE BOARD OF SUPERVISORS OF CONTRA COSTA COUNTY, CALIFORNIA**  
**and for Special Districts, Agencies and Authorities Governed by the Board**

Adopted this Resolution on 07/27/2021 by the following vote:

		<b>John Gioia</b>
		<b>Candace Andersen</b>
<b>AYE:</b>	<input type="text" value="5"/>	<b>Diane Burgis</b>
		<b>Karen Mitchoff</b>
		<b>Federal D. Glover</b>
<b>NO:</b>	<input type="text" value="0"/>	
<b>ABSENT:</b>	<input type="text" value="0"/>	
<b>ABSTAIN:</b>	<input type="text" value="0"/>	
<b>RECUSE:</b>	<input type="text" value="0"/>	



**Resolution No. 2021/236**

In the Matter of the Office of the District Attorney Automobile Insurance Fraud Grant Fiscal Year 2021-2022

WHEREAS the Contra Costa County Board of Supervisors desires to undertake a certain program designated the Automobile Insurance Fraud Program to be funded in part from funds made available through Automobile – California Insurance Code Section 1872.8, California Code of Regulations, Title 10, Section 2698.60 et seq. and administered by the California Department of Insurance.

NOW, THEREFORE, BE IT RESOLVED that the District Attorney of the County of Contra Costa, or designee, is authorized, on its behalf, to submit the attached proposal to the California Department of Insurance and is authorized to execute on behalf of the Board of Supervisors the attached Grant Award Agreement including any extensions or amendments thereof.

IT IS AGREED that any liability arising out of the performance of the Grant Award Agreement, including civil court actions for damages, shall be the responsibility of the grant recipient and the authorizing agency. The State of California and the California Department of Insurance disclaim responsibility for any such liability.

BE IT FURTHER RESOLVED that the grant funds received hereunder shall not be used to supplant expenditures controlled by this body.

I hereby certify that this is a true and correct copy of an action taken and entered on the minutes of the Board of Supervisors on the date shown.

Contact: Jason Chan, (925) 957-2234

ATTESTED: July 27, 2021

Monica Nino, County Administrator and Clerk of the Board of Supervisors

*Laura J. Cassell*

By: Laura Cassell, Deputy

cc:





Contra  
Costa  
County

To: Board of Supervisors  
From: Diana Becton, District Attorney  
Date: July 27, 2021

Subject: 2021/22 Workers' Compensation Insurance Fraud Prosecution Program Grant Application

---

**RECOMMENDATION(S):**

ADOPT Resolution No. 2021/237 authorizing the District Attorney, or designee, to apply for and accept funding in the amount of \$1,120,261 from the Workers' Compensation Insurance Fraud Prosecution Program and to execute a grant award agreement and any extensions or amendments thereof, pursuant to State guidelines, with the California Department of Insurance for the investigation and prosecution of workers' compensation fraud cases for the period of July 1, 2021 through June 30, 2022.

**FISCAL IMPACT:**

\$1,120,261. 100% State, no County match. The grant will fund salaries and benefits for 2.0 FTE Deputy District Attorneys, 1.91 FTE Senior Inspectors, 1.0 FTE Legal Assistant, 1.0 FTE Forensic Accountant, and small amounts of other staff time assigned to the program. Supplantation is prohibited. This revenue is budgeted in FY 21/22.

**BACKGROUND:**

The State Legislature has determined that one of the significant factors driving up the cost of workers' compensation insurance is fraud. While fraud is recognized as a growing problem across the country, California is an area of concerted criminal activity

---

APPROVE  OTHER  
 RECOMMENDATION OF CNTY ADMINISTRATOR  RECOMMENDATION OF BOARD COMMITTEE

---

Action of Board On: **07/27/2021**  APPROVED AS RECOMMENDED  OTHER

Clerks Notes:

**VOTE OF SUPERVISORS**

AYE: John Gioia, District I Supervisor  
Candace Andersen, District II Supervisor  
Diane Burgis, District III Supervisor  
Karen Mitchoff, District IV Supervisor  
Federal D. Glover, District V Supervisor

I hereby certify that this is a true and correct copy of an action taken and entered on the minutes of the Board of Supervisors on the date shown.

ATTESTED: July 27, 2021

, County Administrator and Clerk of the Board of Supervisors

By: Laura Cassell, Deputy

Contact: Jason Chan, (925)  
957-2234

cc:

BACKGROUND: (CONT'D)

in insurance fraud. The cost of insurance is a factor in the high cost of doing business in the State. SB 1218 (Presley) was enacted to provide resources for enforcement of current laws. If the grant is approved, the District Attorney will continue to place staff in the criminal fraud division, who will be able to concentrate on the growing problem of workers' compensation fraud.

CONSEQUENCE OF NEGATIVE ACTION:

The District Attorney will be unable to apply for and accept the grant.

AGENDA ATTACHMENTS

Resolution 2021/237

MINUTES ATTACHMENTS

signed Res 2021/237

**THE BOARD OF SUPERVISORS OF CONTRA COSTA COUNTY, CALIFORNIA**  
**and for Special Districts, Agencies and Authorities Governed by the Board**

Adopted this Resolution on 07/27/2021 by the following vote:

**John Gioia**  
**Candace Andersen**  
**AYE:**  **Diane Burgis**  
**Karen Mitchoff**  
**Federal D. Glover**  
**NO:**   
**ABSENT:**   
**ABSTAIN:**   
**RECUSE:**



**Resolution No. 2021/237**

IN THE MATTER OF the Office of the District Attorney Workers' Compensation Insurance Fraud Grant Fiscal Year 2021-2022

WHEREAS the Contra Costa County Board of Supervisors, desires to undertake a certain program designated as the Workers' Compensation Insurance Fraud Prosecution Program to be funded in part from funds made available through the authority of Workers' Compensation California Insurance Code section 1872.83, California Code of Regulations and administered by the California Department of Insurance.

NOW, THEREFORE, BE IT RESOLVED that the District Attorney of the County of Contra Costa, or designee, is authorized, on its behalf, to submit the attached proposal to the California Department of Insurance and is authorized to execute, on behalf of the Board of Supervisors, the attached Grant Award Agreement, including any extensions or amendments thereof.

IT IS AGREED that any liability arising out of the performance of the Grant Award Agreement, including civil court actions for damages, shall be the responsibility of the grant recipient and the authorizing agency. The State of California and the California Department of Insurance disclaim responsibility for any such liability.

BE IT FURTHER RESOLVED that the grant funds received hereunder shall not be used to supplant expenditures controlled by this body.

I hereby certify that this is a true and correct copy of an action taken and entered on the minutes of the Board of Supervisors on the date shown.

**Contact: Jason Chan, (925) 957-2234**

**ATTESTED: July 27, 2021**

, County Administrator and Clerk of the Board of Supervisors

By: Laura Cassell, Deputy

**cc:**

**THE BOARD OF SUPERVISORS OF CONTRA COSTA COUNTY, CALIFORNIA**

**and for Special Districts, Agencies and Authorities Governed by the Board**

Adopted this Resolution on 07/27/2021 by the following vote:

**John Gioia**  
**Candace Andersen**  
**Diane Burgis**  
**Karen Mitchoff**  
**Federal D. Glover**

**AYE:**

**NO:**

**ABSENT:**

**ABSTAIN:**

**RECUSE:**



**Resolution No. 2021/237**

IN THE MATTER OF the Office of the District Attorney Workers' Compensation Insurance Fraud Grant Fiscal Year 2021-2022

WHEREAS the Contra Costa County Board of Supervisors, desires to undertake a certain program designated as the Workers' Compensation Insurance Fraud Prosecution Program to be funded in part from funds made available through the authority of Workers' Compensation California Insurance Code section 1872.83, California Code of Regulations and administered by the California Department of Insurance.

NOW, THEREFORE, BE IT RESOLVED that the District Attorney of the County of Contra Costa, or designee, is authorized, on its behalf, to submit the attached proposal to the California Department of Insurance and is authorized to execute, on behalf of the Board of Supervisors, the attached Grant Award Agreement, including any extensions or amendments thereof.

IT IS AGREED that any liability arising out of the performance of the Grant Award Agreement, including civil court actions for damages, shall be the responsibility of the grant recipient and the authorizing agency. The State of California and the California Department of Insurance disclaim responsibility for any such liability.

BE IT FURTHER RESOLVED that the grant funds received hereunder shall not be used to supplant expenditures controlled by this body.

I hereby certify that this is a true and correct copy of an action taken and entered on the minutes of the Board of Supervisors on the date shown.

**ATTESTED: July 27, 2021**

Monica Nino, County Administrator and Clerk of the Board of Supervisors

**Contact: Jason Chan, (925) 957-2234**

*Laura J. Cassell*

By: Laura Cassell, Deputy

**cc:**



Contra  
Costa  
County

To: Board of Supervisors  
From: Monica Nino, County Administrator  
Date: July 27, 2021

Subject: DISCLOSURE COUNSEL CONTRACT - SCHIFF HARDIN LLP

---

**RECOMMENDATION(S):**

APPROVE and AUTHORIZE the County Administrator, or designee, to execute a contract with Schiff Hardin LLP in an amount not to exceed \$150,000 for bond disclosure counsel services for the period of July 27, 2021 through June 30, 2024.

**FISCAL IMPACT:**

The cost of tax and bond counsel services is covered in the cost of issuance included in each bond issue. Fees will be capped at a maximum dollar amount based on the type of bond issuance (e.g. lease revenue bond, tax revenue anticipation notes, etc.). This allows the County to plan for costs of issuance related to it's future bond transactions.

**BACKGROUND:**

On May 21, 2021, the County issued a Request for Proposals (RFP) for tax, bond and disclosure counsel services. After review by Debt Affordability Advisory Committee (DAAC), Schiff Hardin LLP was recommended to the County Administrator for consideration of a contract award to provide disclosure counsel services to the County through June 30, 2024 with two, optional one-year extensions based on performance through June 30, 2026.

---

APPROVE  OTHER  
 RECOMMENDATION OF CNTY ADMINISTRATOR  RECOMMENDATION OF BOARD COMMITTEE

---

Action of Board On: **07/27/2021**  APPROVED AS RECOMMENDED  OTHER

Clerks Notes:

**VOTE OF SUPERVISORS**

AYE: John Gioia, District I Supervisor  
Candace Andersen, District II Supervisor  
Diane Burgis, District III Supervisor  
Karen Mitchoff, District IV Supervisor  
Federal D. Glover, District V Supervisor

I hereby certify that this is a true and correct copy of an action taken and entered on the minutes of the Board of Supervisors on the date shown.

ATTESTED: July 27, 2021

, County Administrator and Clerk of the Board of Supervisors

By: Laura Cassell, Deputy

Contact: Timothy Ewell, (925)  
655-2043

cc:

BACKGROUND: (CONT'D)

Schiff Hardin LLP has provided excellent disclosure services to the County in the issuance of and sale of the County's periodic lease revenue bond and pension obligation bond issues. In addition, Schiff Hardin LLP is extremely familiar with the County and able to prepare the required legal and other disclosure documents related to these bond issues quickly and accurately. The firm is also familiar with the County's outstanding bonds and have proven to be an invaluable resource to staff responsible for the ongoing management of the County's debt portfolio.

In addition to the firm's direct experience with the County, Schiff Hardin has worked on financings with the Successor Agency to the Richmond Redevelopment Agency, the California Infrastructure and Economic Development Bank, the State of California Public Works Board and the California Housing and Community Development Department. The firm's experience with housing related financing will be important due to the significant amount of federal and state funds available for housing development in the near term.

CONSEQUENCE OF NEGATIVE ACTION:

The County would not have legal representation on County bond disclosure issues.

CHILDREN'S IMPACT STATEMENT:

No impact.



# Contra Costa County

To: Board of Supervisors  
 From: Kathy Gallagher, Employment & Human Services Director  
 Date: July 27, 2021

Subject: Contract with STAND! For Families Free of Violence for Shelter Services to Victims of Domestic Violence

---

### **RECOMMENDATION(S):**

APPROVE and AUTHORIZE the Employment and Human Services Director, or designee, to execute a contract with STAND! For Families Free of Violence, a non-profit corporation, in an amount not to exceed \$294,804, to provide support for victims of intimate partner violence and collaborating with partner agencies prevention activities for the period July 1, 2021 through June 30, 2022. This contract is subject to approval by the County Administrator and approval as to form by the County Counsel.

### **FISCAL IMPACT:**

This contract will increase department expenditures by \$294,804 to be funded with County General Funds. (100% County)

### **BACKGROUND:**

This contract addresses the social needs of the County's population by providing a crisis call center for victims of intimate partner violence. The contract also fosters the development and implementation of collaborative and coordinated services of partner agencies to support violence prevention activities. Contractor also provides support and assistance in response to referrals from a law enforcement agency or hospital emergency room including danger assessment, safety planning, and domestic violence education and information.

---

APPROVE  OTHER  
 RECOMMENDATION OF CNTY ADMINISTRATOR  RECOMMENDATION OF BOARD COMMITTEE

---

Action of Board On: **07/27/2021**  APPROVED AS RECOMMENDED  OTHER

Clerks Notes:

### **VOTE OF SUPERVISORS**

AYE: John Gioia, District I Supervisor  
 Candace Andersen, District II Supervisor  
 Diane Burgis, District III Supervisor  
 Karen Mitchoff, District IV Supervisor  
 Federal D. Glover, District V Supervisor

I hereby certify that this is a true and correct copy of an action taken and entered on the minutes of the Board of Supervisors on the date shown.

ATTESTED: July 27, 2021

Monica Nino, County Administrator and Clerk of the Board of Supervisors

By: Laura Cassell, Deputy

Contact: V. Kaplan, (925)  
 608-5052

cc:





CONSEQUENCE OF NEGATIVE ACTION:

Employment and Human Services Department will be unable to provide valuable support, counseling, and educational services to the County's victims of intimate partner violence and their children.

CHILDREN'S IMPACT STATEMENT:

This contract supports two of the five of Contra Costa County's community outcomes: (4) "Families that are Safe, Stable and Nurturing"; and (5) "Communities that are Safe and Provide a High Quality of Life for Children and Families" by providing a safe environment where children of families with domestic violence issues can receive appropriate support and follow-up services.



# Contra Costa County

To: Board of Supervisors  
 From: Kathy Gallagher, Employment & Human Services Director  
 Date: July 27, 2021

Subject: Contract with STAND! For Families Free of Violence for Shelter Services to Victims of Domestic Violence

---

### **RECOMMENDATION(S):**

APPROVE and AUTHORIZE the Employment and Human Services Director, or designee, to execute a contract with STAND! For Families Free of Violence, a non-profit corporation, in an amount not to exceed \$239,475, to provide shelter and crisis line services for victims of intimate partner violence and their children for the period July 1, 2021 through June 30, 2022. This contract is subject to approval by the County Administrator and approval as to form by the County Counsel.

### **FISCAL IMPACT:**

This contract will increase department expenditures by \$239,475, to be funded with County Marriage License Fees and Fines revenue. (100% County)

### **BACKGROUND:**

This contract addresses the social needs of the County's population by providing a crisis call center and an emergency shelter facility 24 hours per day, 7 days per week, providing at least 6,580 shelter beds to women and children in domestic violence crisis situations. Contractor provides support and assistance in

---

APPROVE
  OTHER  
 RECOMMENDATION OF CNTY ADMINISTRATOR
  RECOMMENDATION OF BOARD COMMITTEE

---

Action of Board On: **07/27/2021**  APPROVED AS RECOMMENDED  OTHER

Clerks Notes:

### **VOTE OF SUPERVISORS**

AYE: John Gioia, District I Supervisor  
 Candace Andersen, District II Supervisor  
 Diane Burgis, District III Supervisor  
 Karen Mitchoff, District IV Supervisor  
 Federal D. Glover, District V Supervisor

I hereby certify that this is a true and correct copy of an action taken and entered on the minutes of the Board of Supervisors on the date shown.

ATTESTED: July 27, 2021

Monica Nino, County Administrator and Clerk of the Board of Supervisors

By: Laura Cassell, Deputy

Contact: V. Kaplan, (925)  
608-5052

cc:

BACKGROUND: (CONT'D)

response to referrals from a law enforcement agency or hospital emergency room including danger assessments, safety planning, and domestic violence education. Contractor is a domestic violence shelter-based agency providing services to domestic violence victims and their children in compliance with the requirements of the California Welfare and Institutions Code section 18294.

CONSEQUENCE OF NEGATIVE ACTION:

Employment and Human Services Department will be unable to provide valuable emergency shelter, support, counseling, or educational services to the County's victims of intimate partner violence and their children.

CHILDREN'S IMPACT STATEMENT:

This contract supports two of the five of Contra Costa County's community outcomes: (4) "Families that are Safe, Stable and Nurturing"; and (5) "Communities that are Safe and Provide a High Quality of Life for Children and Families" by providing a safe environment where children of families with domestic violence issues can receive appropriate support and follow-up services.



**Contra  
Costa  
County**

To: Board of Supervisors  
From: Ann Elliott, Human Resources Director  
Date: July 27, 2021

Subject: Contract with HireVue Inc.

---

**RECOMMENDATION(S):**

APPROVE and AUTHORIZE the Director of Human Resources, or designee, to execute a contract with HireVue, Inc., including modified indemnification language, in the amount not to exceed \$40,000 to provide web-based structured interviewing software, for the period of July 1, 2021 through June 30, 2022.

**FISCAL IMPACT:**

The cost for the first year of the contract is within the Human Resources Department budget and will be budgeted in subsequent years. (100% General Fund)

**BACKGROUND:**

The County initially contracted with HireVue for their web-based interview software during the Pandemic in order to meet social distancing requirements. HireVue provides fair, structured interviewing capabilities via a subscription web-based platform which allows candidates the flexibility to participate in the interview process at a convenient time. This software allows for consistency which in turn equals fairness when it comes to the structured interview process. In addition, HireVue's Builder functionality has mapped every Contra Costa County job via the

---

APPROVE  OTHER  
 RECOMMENDATION OF CNTY ADMINISTRATOR  RECOMMENDATION OF BOARD COMMITTEE

---

Action of Board On: **07/27/2021**  APPROVED AS RECOMMENDED  OTHER

Clerks Notes:

**VOTE OF SUPERVISORS**

AYE: John Gioia, District I Supervisor  
Candace Andersen, District II Supervisor  
Diane Burgis, District III Supervisor  
Karen Mitchoff, District IV Supervisor  
Federal D. Glover, District V Supervisor

I hereby certify that this is a true and correct copy of an action taken and entered on the minutes of the Board of Supervisors on the date shown.

ATTESTED: July 27, 2021

Monica Nino, County Administrator and Clerk of the Board of Supervisors

By: Laura Cassell, Deputy

Contact: Ann Elliott  
925-655-2176

cc:

BACKGROUND: (CONT'D)

ONet database to ensure the right competencies are met and evaluated during an interview. HireVue has the highest rated candidate experience scores in the industry and the only vendor that is FedRAMP authorized, allowing them to provide the highest level of security available in the industry. Based on the flexibility and functionality offered to candidates and departments, continued use of HireVue has become a valued tool in the County recruiting process. The agreement includes modified indemnification language.

CONSEQUENCE OF NEGATIVE ACTION:

If the contract is not approved, we will not be able to use HireVue's web-based software in order to continue modernizing our interview processes and provide fair and consistent interviewing practices.



**Contra  
Costa  
County**

To: Board of Supervisors  
From: Kathy Gallagher, Employment & Human Services Director  
Date: July 27, 2021

Subject: Contract with Community Violence Solutions for Victims of Sexual Exploitation

---

**RECOMMENDATION(S):**

APPROVE and AUTHORIZE the Employment and Human Services Director, or designee, to execute a contract with Community Violence Solutions, in an amount not to exceed \$231,000, to provide comprehensive services for families and victims affected by assault and human trafficking for the period of July 1, 2021 through June 30, 2024.

**FISCAL IMPACT:**

This contract will increase department expenditures by \$231,000 to be funded with County General Funds. (100% County General funds)

**BACKGROUND:**

This contract ensures delivery of case management, crisis support and advocacy services to families and individuals affected by sexual assault and/or human trafficking. Community Violence Solutions (CVS) was founded in 1974 and is one of the oldest rape crisis centers in California. CVS works in partnership with the community

---

APPROVE  OTHER  
 RECOMMENDATION OF CNTY ADMINISTRATOR  RECOMMENDATION OF BOARD COMMITTEE

---

Action of Board On: **07/27/2021**  APPROVED AS RECOMMENDED  OTHER

Clerks Notes:

**VOTE OF SUPERVISORS**

AYE: John Gioia, District I Supervisor  
Candace Andersen, District II Supervisor  
Diane Burgis, District III Supervisor  
Karen Mitchoff, District IV Supervisor  
Federal D. Glover, District V Supervisor

I hereby certify that this is a true and correct copy of an action taken and entered on the minutes of the Board of Supervisors on the date shown.

ATTESTED: July 27, 2021

Monica Nino, County Administrator and Clerk of the Board of Supervisors

By: Laura Cassell, Deputy

Contact: C. Youngblood  
925-608-4964

cc:

BACKGROUND: (CONT'D)

to end sexual assault, family violence and human trafficking by providing comprehensive crisis intervention and advocacy services. CVS is a trauma informed, client centered agency that continues to lead Contra Costa County in addressing the needs of survivors of human trafficking and advocating on their behalf. CVS is the sole rape crisis agency and responder for Contra Costa County.

CONSEQUENCE OF NEGATIVE ACTION:

Employment and Human Services Department will be unable to provide case management, crisis support and advocacy services to families and individuals affected by sexual assault and/or human trafficking which would result in fewer victims and families of commercial sexual exploitation and at-risk youth being identified and served.

CHILDREN'S IMPACT STATEMENT:

This contract supports four of the five of Contra Costa County's community outcomes: (2) "Children and Youth Healthy and Preparing for Productive Adulthood"; (3)"Families that are Economically Self-Sufficient"; (4) "Families that are Safe, Stable and Nurturing"; and (5)"Communities that are Safe and Provide a High Quality of Life for Children and Families" by providing a safe environment where children of families with domestic violence issues can receive appropriate support and follow-up services.



Contra  
Costa  
County

To: Board of Supervisors  
From: Anna Roth, Health Services Director  
Date: July 27, 2021

Subject: Amendment #24-681-94(5) with PH Senior Care, LLC (dba Pleasant Hill Manor)

---

**RECOMMENDATION(S):**

APPROVE and AUTHORIZE the Health Services Director, or designee, to execute on behalf of the County Contract Amendment Agreement #24-681-94(5) with PH Senior Care, LLC (dba Pleasant Hill Manor), a limited liability company, effective July 1, 2021, to amend Contract #24-681-94(4) to increase the payment limit by \$64,375 from \$803,400 to a new payment limit of \$867,775, with no change in the original term of December 1, 2020 through November 30, 2021.

**FISCAL IMPACT:**

Approval of this contract will result in additional budgeted expenditures of up to \$64,375 and will be funded by 89% Mental Health Realignment (\$57,294) and 11% Mental Health Services Act (\$7,081) revenues.

**BACKGROUND:**

This contract meets the social needs of the County's population by augmenting room and board and providing twenty-four hour emergency residential care and supervision to eligible mentally disordered clients, who are specifically referred by the Mental Health Program Staff and who are served by County Mental Health Services. The Division has contracted with PH Senior Care, LLC (dba Pleasant Hill Oasis) PH Senior Care, LLC for augmented board and care services since November 2017.

---

APPROVE  OTHER  
 RECOMMENDATION OF CNTY ADMINISTRATOR  RECOMMENDATION OF BOARD COMMITTEE

---

Action of Board On: **07/27/2021**  APPROVED AS RECOMMENDED  OTHER

Clerks Notes:

**VOTE OF SUPERVISORS**

AYE: John Gioia, District I Supervisor  
Candace Andersen, District II Supervisor  
Diane Burgis, District III Supervisor  
Karen Mitchoff, District IV Supervisor  
Federal D. Glover, District V Supervisor

I hereby certify that this is a true and correct copy of an action taken and entered on the minutes of the Board of Supervisors on the date shown.

ATTESTED: July 27, 2021

Monica Nino, County Administrator and Clerk of the Board of Supervisors

By: Laura Cassell, Deputy

Contact: Suzanne Tavano  
925-957-5212

cc: Alaina Floyd, marcy.wilham



BACKGROUND: (CONT'D)

On December 15, 2020, the Board of Supervisors approved Contract #24-681-94(4) with PH Senior Care, LLC (dba Pleasant Hill Manor), to provide augmented board and care services for mentally ill older adults in an amount not to exceed \$803,400, for the period from December 1, 2020 through November 30, 2021.

Approval of Contract Amendment Agreement #24-681-94(5) will allow this contractor to provide augmented board and care services to five (5) additional mentally ill adults through November 30, 2021.

CONSEQUENCE OF NEGATIVE ACTION:

If this amendment is not approved, five mentally ill clients will not have access to this contractor's services.



Contra  
Costa  
County

To: Board of Supervisors  
From: Anna Roth, Health Services Director  
Date: July 27, 2021

Subject: Contract #76-753 with DiaSorin, Inc

---

**RECOMMENDATION(S):**

APPROVE and AUTHORIZE the Health Services Director, or designee, to execute on behalf of the County Contract #76-753 with DiaSorin, Inc., a corporation, in an amount not to exceed \$495,000, for the purchase and service of a Liaison XL Analyzer for specimen testing, and reagents for the Clinical Laboratory at the Contra Costa Regional Medical Center (CCRMC) and Contra Costa Health Centers, for the period from June 1, 2021 through May 31, 2026.

**FISCAL IMPACT:**

This contract will result in contractual service expenditures of up to \$495,000 over a 5-year period and will be funded 100% by Hospital Enterprise Fund I revenues. (Rate increase)

**BACKGROUND:**

The CCRMC Clinical Laboratory uses DiaSorin for reagents and supplies for patient's specimen testing and are specific to the analyzer used for testing. Among the tests conducted are those for measles, mumps, rubella and many others. DiaSorin, Inc. provides all the supplies needed for such testing. These tests are crucial for patients who suffer from various illnesses.

The Liaison XL Analyzer is fully automated chemiluminescence analyzer that performs complete sample processing and runs antigen-antibody assays. The purchase of the new machine will allow us to upgrade our systems and improve our efficiency in the immunoassay laboratories to assist with COVID-19.

---

APPROVE  OTHER  
 RECOMMENDATION OF CNTY ADMINISTRATOR  RECOMMENDATION OF BOARD COMMITTEE

---

Action of Board On: **07/27/2021**  APPROVED AS RECOMMENDED  OTHER

Clerks Notes:

**VOTE OF SUPERVISORS**

AYE: John Gioia, District I Supervisor  
Candace Andersen, District II Supervisor  
Diane Burgis, District III Supervisor  
Karen Mitchoff, District IV Supervisor  
Federal D. Glover, District V Supervisor

I hereby certify that this is a true and correct copy of an action taken and entered on the minutes of the Board of Supervisors on the date shown.

ATTESTED: July 27, 2021

Monica Nino, County Administrator and Clerk of the Board of Supervisors

By: Laura Cassell, Deputy

Contact: Jaspreet Benepal,  
925-370-5101



BACKGROUND: (CONT'D)

The Product Supply Agreement obligates the County to indemnify DiaSorin for the modification of Products by the County, (iii) County's failure to use Product in accordance with the labeling and Instructions for use supplied with the Product, or (iii) County's negligence or willful misconduct.

Approval of this new contract #76-753 allows the contractor to provide services through May 31, 2026.

CONSEQUENCE OF NEGATIVE ACTION:

If this purchase order is not approved, then the CCRMC Clinical Laboratory will not be able to perform the specific patient testing that utilizes these supplies for COVID-19 testing, thus impacting patient safety and health.



Contra  
Costa  
County

To: Board of Supervisors  
From: Anna Roth, Health Services Director  
Date: July 27, 2021

Subject: Contract #26-458-30 with AYA Healthcare, Inc.

---

**RECOMMENDATION(S):**

APPROVE and AUTHORIZE the Health Services Director, or designee, to execute on behalf of the County Contract #26-458-30 with AYA Healthcare, Inc., a corporation, in an amount not to exceed \$3,000,000 to provide temporary nursing services for Contra Costa Regional Medical Center (CCRMC) and Contra Costa Health Centers, for the period from July 1, 2021 through June 30, 2022.

**FISCAL IMPACT:**

Approval of this contract will result in annual expenditures of up to \$3,000,000 and will be funded as budgeted by the department in FY 2021-2022 by 100% Hospital Enterprise Fund I allocations. (Rate increase)

**BACKGROUND:**

CCRMC and Contra Costa Health Centers have an obligation to provide medical staffing services to patients. Therefore, the County contracts with temporary help firms to ensure patient care is provided during peak loads, temporary absences, vacations and emergency situations where additional staffing is required. The County has been using the contractor's temporary staffing services since July 1, 2008.

---

APPROVE
  OTHER  
 RECOMMENDATION OF CNTY ADMINISTRATOR
  RECOMMENDATION OF BOARD COMMITTEE

---

Action of Board On: **07/27/2021**  APPROVED AS RECOMMENDED  OTHER

Clerks Notes:

**VOTE OF SUPERVISORS**

AYE: John Gioia, District I Supervisor  
 Candace Andersen, District II Supervisor  
 Diane Burgis, District III Supervisor  
 Karen Mitchoff, District IV Supervisor  
 Federal D. Glover, District V Supervisor

I hereby certify that this is a true and correct copy of an action taken and entered on the minutes of the Board of Supervisors on the date shown.

ATTESTED: July 27, 2021

Monica Nino, County Administrator and Clerk of the Board of Supervisors

By: Laura Cassell, Deputy

Contact: Jaspreet Benepal,  
925-370-5101

BACKGROUND: (CONT'D)

On June 16, 2020, the Board of Supervisors approved Contract #26-458-27, AYA Healthcare, Inc., in an amount not to exceed \$1,500,000 for the provision of temporary nursing services for CCRMC and Contra Costa Health Centers to cover during temporary absences and shortages of nurses in critical areas for the period July 1, 2020 through June 30, 2021.

On December 8, 2020, the Board of Supervisors approved Contract Amendment Agreement #26-458-29 to increase the payment limit by \$1,500,000 for a new contract payment limit of \$3,000,000 to allow the contractor to provide additional temporary nursing services with no change in the original term of July 1, 2020 through June 30, 2021.

Approval of Contract #26-458-30 will allow this contractor to continue to provide temporary nursing services through June 30, 2022.

CONSEQUENCE OF NEGATIVE ACTION:

If this contract is not approved, patients requiring nursing services at CCRMC and Contra Costa Health Centers will not have access to this contractor's services.



Contra  
Costa  
County

To: Board of Supervisors  
From: Anna Roth, Health Services Director  
Date: July 27, 2021

Subject: Contract #77-063-2 with Center for Social Dynamics

---

**RECOMMENDATION(S):**

APPROVE and AUTHORIZE the Health Services Director, or designee, to execute on behalf of the County Contract #77-063-2 with Center for Social Dynamics, a corporation, in an amount not to exceed \$3,600,000, to provide applied behavioral analysis (ABA) services for Contra Costa Health Plan (CCHP) members, for the period from April 1, 2021 through March 31, 2024.

**FISCAL IMPACT:**

This contract will result in contractual service expenditures of up to \$3,600,000 over a three-year period and is funded 100% by CCHP Enterprise Fund II revenues. (Rate Increase)

**BACKGROUND:**

CCHP has an obligation to provide certain specialized health care services for its members under the terms of their Individual and Group Health Plan membership contracts with the County. This provider has been a CCHP Network Provider since April 1, 2017.

On April 9, 2019, the Board of Supervisors approved Contract #77-063-1 with Center for Social Dynamics in an amount not to exceed \$900,000, to provide ABA services to CCHP members for the period April 1, 2019 through March 31, 2021.

---

APPROVE
  OTHER  
 RECOMMENDATION OF CNTY ADMINISTRATOR
  RECOMMENDATION OF BOARD COMMITTEE

---

Action of Board On: **07/27/2021**  APPROVED AS RECOMMENDED  OTHER

Clerks Notes:

**VOTE OF SUPERVISORS**

AYE: John Gioia, District I Supervisor  
 Candace Andersen, District II Supervisor  
 Diane Burgis, District III Supervisor  
 Karen Mitchoff, District IV Supervisor  
 Federal D. Glover, District V Supervisor

I hereby certify that this is a true and correct copy of an action taken and entered on the minutes of the Board of Supervisors on the date shown.

ATTESTED: July 27, 2021

Monica Nino, County Administrator and Clerk of the Board of Supervisors

By: Laura Cassell, Deputy

Contact: Sharron Mackey,  
925-313-6104

BACKGROUND: (CONT'D)

Approval of Contract #77-063-2 will allow this contractor to continue to provide ABA services to CCHP members through March 31, 2024.

CONSEQUENCE OF NEGATIVE ACTION:

If this contract is not approved, certain specialized ABA health care services for CCHP members under the terms of their Individual and Group Health Plan membership contracts with the County will not be provided.





**Contra  
Costa  
County**

To: Board of Supervisors  
From: Anna Roth, Health Services Director  
Date: July 27, 2021

Subject: Contract #25-083-3 with Contra Costa Interfaith Transitional Housing, Inc. (dba Hope Solutions)

---

**RECOMMENDATION(S):**

APPROVE and AUTHORIZE the Health Services Director, or designee, to execute on behalf of the County Contract #25-083-3 with Contra Costa Interfaith Transitional Housing, Inc. (dba Hope Solutions), a non-profit corporation, in an amount not to exceed \$2,185,587 to provide temporary supportive housing services to homeless Contra Costa County residents to assist CalWORKs families achieve self-sufficiency and housing stability, for the period from July 1, 2021 through June 30, 2022.

**FISCAL IMPACT:**

This contract will result in contractual service expenditures of up to \$2,185,587 for FY 2021-2022 and is funded 100% by Employment and Human Services Department CalWORKs revenue.

**BACKGROUND:**

This contract meets the social needs of the County's population by providing support services to Contra Costa County families that are homeless, including case management, benefits advocacy, employment services, job training and education services, and short-term rental assistance. This contractor has been providing temporary supportive housing services for Contra Costa County since August 2019.

---

APPROVE
  OTHER  
 RECOMMENDATION OF CNTY ADMINISTRATOR
  RECOMMENDATION OF BOARD COMMITTEE

---

Action of Board On: **07/27/2021**  APPROVED AS RECOMMENDED  OTHER

Clerks Notes:

**VOTE OF SUPERVISORS**

AYE: John Gioia, District I Supervisor  
 Candace Andersen, District II Supervisor  
 Diane Burgis, District III Supervisor  
 Karen Mitchoff, District IV Supervisor  
 Federal D. Glover, District V Supervisor

I hereby certify that this is a true and correct copy of an action taken and entered on the minutes of the Board of Supervisors on the date shown.

ATTESTED: July 27, 2021

Monica Nino, County Administrator and Clerk of the Board of Supervisors

By: Laura Cassell, Deputy

Contact: Lavonna Martin,  
925-608-6701

BACKGROUND: (CONT'D)

The expected program outcomes include an increase in positive social and emotional development as measured by the Child and Adolescent Functional Assessment Scale (CAFAS).

On July 14, 2020, the Board of Supervisors approved Contract #25-083-1 with Contra Costa Interfaith Transitional Housing, Inc. (dba Hope Solutions) in an amount not to exceed \$1,770,000 to provide temporary supportive housing services to homeless Contra Costa County residents to help CalWORKs families achieve self-sufficiency and housing stability for the period July 1, 2020 through June 30, 2021.

On April 20, 2021, the Board of Supervisors approved Amendment Agreement #25-083-2 to increase the payment limit by \$415,587, from \$1,770,000 to a new payment limit of 2,185,587 with no change in the term.

Approval of Contract #25-083-3 will allow this contractor to continue to provide temporary supportive housing services through June 30, 2022.

CONSEQUENCE OF NEGATIVE ACTION:

If this contract is not approved, homeless CalWORKs individuals and families in Contra Costa County will not receive the housing assistance services provided by this contractor.

CHILDREN'S IMPACT STATEMENT:

This program supports the following Board of Supervisors' community outcomes: "Families that are Safe, Stable, and Nurturing"; and "Communities that are Safe and Provide a High Quality of Life for Children and Families".



Contra  
Costa  
County

To: Board of Supervisors  
From: Anna Roth, Health Services Director  
Date: July 27, 2021

Subject: Contract #76-588-8 with Cross Country Staffing, Inc.

---

**RECOMMENDATION(S):**

APPROVE and AUTHORIZE the Health Services Director, or designee, to execute Contract #76-588-8 with Cross Country Staffing, Inc., a corporation, in an amount not to exceed \$4,700,000, to provide temporary medical staffing services at Contra Costa Regional Medical Center (CCRMC) and Contra Costa Health Centers, for the period from July 1, 2021 through June 30, 2022.

**FISCAL IMPACT:**

Approval of this contract will result in annual expenditures of up to \$4,700,000 and will be funded as budgeted by the Department in FY 2021-2022 by 100% Hospital Enterprise Fund I allocations. (Rate increase)

**BACKGROUND:**

CCRMC and Contra Costa Health Centers have an obligation to provide medical staffing services to patients. Therefore, the County contracts with temporary help firms to ensure patient care is provided during peak loads, temporary absences, vacations and emergency situations where additional staffing is required. The County has been using the contractor's temporary staffing services since July 1, 2017.

---

APPROVE  OTHER  
 RECOMMENDATION OF CNTY ADMINISTRATOR  RECOMMENDATION OF BOARD COMMITTEE

---

Action of Board On: **07/27/2021**  APPROVED AS RECOMMENDED  OTHER

Clerks Notes:

**VOTE OF SUPERVISORS**

AYE: John Gioia, District I Supervisor  
Candace Andersen, District II Supervisor  
Diane Burgis, District III Supervisor  
Karen Mitchoff, District IV Supervisor  
Federal D. Glover, District V Supervisor

I hereby certify that this is a true and correct copy of an action taken and entered on the minutes of the Board of Supervisors on the date shown.

ATTESTED: July 27, 2021

Monica Nino, County Administrator and Clerk of the Board of Supervisors

By: Laura Cassell, Deputy

Contact: Jaspreet Benepal,  
925-370-5100

cc: K Cyr, M Wilhelm

BACKGROUND: (CONT'D)

On June 23, 2020, the Board of Supervisors approved Contract #76-588-6 with Cross Country Staffing, Inc. in an amount not to exceed \$2,700,000 to provide temporary medical staffing services for coverage of employee sick leaves, vacations and workers compensation leaves, at CCRMC and Contra Costa Health Centers for the period July 1, 2020 through June 30, 2021.

On November 17, 2020, the Board of Supervisors approved Contract Amendment Agreement #76-588-7 to increase the payment limit by \$2,000,000 from \$2,700,000 to a new payment limit of \$4,700,000 and to modify the rate schedule to include crisis medical staffing services as needed to cover for CCRMC and Contra Costa Health Centers staffing needs during COVID-19 pandemic and additional staffing absences due to quarantine and other COVID-19 related county employee absences for the period July 1, 2020 through June 30, 2021.

Approval of Contract #76-588-8 will allow this contractor to continue providing temporary medical staffing services at CCRMC and Contra Costa Health Centers through June 30, 2022.

CONSEQUENCE OF NEGATIVE ACTION:

If this contract is not approved, patients at CCRMC and Contra Costa Health Centers will not have access to this contractor's services.



Contra  
Costa  
County

To: Board of Supervisors  
From: Anna Roth, Health Services Director  
Date: July 27, 2021

Subject: Novation Contract #72-039-12 with West Contra Costa County Meals on Wheels

---

**RECOMMENDATION(S):**

APPROVE and AUTHORIZE the Health Services Director, or designee, to execute on behalf of the County Novation Contract #72-039-12 with West Contra Costa County Meals on Wheels, a non-profit corporation, in an amount not to exceed \$227,857, to provide home-delivered meals for the Senior Nutrition Program for the period from July 1, 2021 through June 30, 2022, which includes a three-month automatic extension through September 30, 2022, in an amount not to exceed \$56,964.

**FISCAL IMPACT:**

Approval of this contract will result in budgeted expenditures of up to \$227,857 and will be funded 100% by Title III-C 2 of the Older Americans Act funding. (No rate increase)

**BACKGROUND:**

This contract meets the social needs of the County's population by providing home-delivered meals on 250 serving days, to an average of 550 nutritionally at-risk, homebound senior citizens and an average of 10 county residents living with HIV/AIDS, to ensure they receive at least one third of their daily nutritional requirements.

---

APPROVE
  OTHER  
 RECOMMENDATION OF CNTY ADMINISTRATOR
  RECOMMENDATION OF BOARD COMMITTEE

---

Action of Board On: **07/27/2021**  APPROVED AS RECOMMENDED  OTHER

Clerks Notes:

**VOTE OF SUPERVISORS**

AYE: John Gioia, District I Supervisor  
 Candace Andersen, District II Supervisor  
 Diane Burgis, District III Supervisor  
 Karen Mitchoff, District IV Supervisor  
 Federal D. Glover, District V Supervisor

I hereby certify that this is a true and correct copy of an action taken and entered on the minutes of the Board of Supervisors on the date shown.

ATTESTED: July 27, 2021

Monica Nino, County Administrator and Clerk of the Board of Supervisors

By: Laura Cassell, Deputy

Contact: Daniel Peddycord,  
925-313-6712

BACKGROUND: (CONT'D)

In July 2020, County Administrator approved and Purchasing Services Manager executed Contract #72-039-11 with West Contra Costa County Meals on Wheels for the provision of home-delivered meals for the Senior Nutrition Program, in the amount of \$186,974, for the period July 1, 2020 through June 30, 2021, which included a three month automation extension period through September 30, 2021.

Approval of this Novation Contract #72-039-12 replaces the automatic extension under the prior contract allowing the contractor to continue to provide home-delivered meals for the Senior Nutrition Program through June 30, 2022. This contract includes modifications to the County's Standard Indemnification clause.

CONSEQUENCE OF NEGATIVE ACTION:

If this contract is not approved, West County's homebound senior citizens and HIV/AIDS patients will not receive meals which provide at least one third of their daily nutrition.



Contra  
Costa  
County

To: Board of Supervisors  
From: Brian M. Balbas, Public Works Director/Chief Engineer  
Date: July 27, 2021

Subject: Contract with Zachary Neal Keas (dba Z.N. Keas Painting Co.), a Sole Proprietor, Countywide.

---

**RECOMMENDATION(S):**

APPROVE and AUTHORIZE the Public Works Director, or designee, to execute a contract with Zachary Neal Keas (dba Z.N. Keas Painting Co.), in an amount not to exceed \$1,500,000 to provide on-call painting services at various County facilities, for the period November 1, 2021 through October 31, 2024, Countywide.

**FISCAL IMPACT:**

Facilities Maintenance Budget. (100% General Fund)

**BACKGROUND:**

Facilities Services is responsible for the maintenance of all County sites and facilities. On-call painting contracts are on an as-needed basis, utilized when the demand for painting services exceeds staffing levels. Government Code Section 25358 authorizes the County to contract for maintenance and upkeep of County facilities.

The Public Works Department recently conducted a formal solicitation for on-call painting services. The Request for Proposal was originally bid on Bidsync #2102-455. The Public Works Department conducted a thorough evaluation and Zachary Neal Keas (dba Z.N. Keas Painting Co.), was one of two vendors awarded for this contract.

The contract will have a limit of \$1,500,000 and a term of three (3) years with the option of two (2)

---

- APPROVE  OTHER
  - RECOMMENDATION OF CNTY ADMINISTRATOR  RECOMMENDATION OF BOARD COMMITTEE
- 

Action of Board On: **07/27/2021**  APPROVED AS RECOMMENDED  OTHER

Clerks Notes:

**VOTE OF SUPERVISORS**

- AYE: John Gioia, District I Supervisor
- Candace Andersen, District II Supervisor
- Diane Burgis, District III Supervisor
- Karen Mitchoff, District IV Supervisor
- Federal D. Glover, District V Supervisor

I hereby certify that this is a true and correct copy of an action taken and entered on the minutes of the Board of Supervisors on the date shown.

ATTESTED: July 27, 2021

Monica Nino, County Administrator and Clerk of the Board of Supervisors

By: Laura Cassell, Deputy

Contact: Kevin Lachapelle, (925) 313-7082

cc:

one-year extensions and will pay for services according to the rates set forth in the contract. Zachary Neal Keas (dba Z.N. Keas Painting Co.), will be able to request rate increases equal to the rate of increase in the Consumer Price Index for the San Francisco - Oakland area as published by the Bureau of Labor Statistics, plus two percent, on each anniversary of the effective date of this Contract. Facilities Services is requesting a contract with Zachary Neal Keas (dba Z.N. Keas Painting Co.), to be approved for a period covering three years.



BACKGROUND: (CONT'D)

This contract includes services provided by represented classifications, and the County has met its obligations with the respective labor partner(s).

CONSEQUENCE OF NEGATIVE ACTION:

If this contract is not approved, painting services with Zachary Neal Keas (dba Z.N. Keas Painting Co.), will be discontinued.



Contra  
Costa  
County

To: Board of Supervisors  
From: Brian M. Balbas, Public Works Director/Chief Engineer  
Date: July 27, 2021

Subject: Contract with C & J Painting, a California Partnership, Countywide.

---

**RECOMMENDATION(S):**

APPROVE and AUTHORIZE the Public Works Director, or designee, to execute a contract with C & J Painting, in an amount not to exceed \$1,500,000 to provide on-call painting services at various County facilities, for the period August 1, 2021 through July 31, 2024, Countywide.

**FISCAL IMPACT:**

Facilities Maintenance Budget. (100% General Fund)

**BACKGROUND:**

Facilities Services is responsible for the maintenance of all County sites and facilities. On-call painting contracts are on an as-needed basis, utilized when the demand for painting services exceeds staffing levels. Government Code Section 25358 authorizes the County to contract for maintenance and upkeep of County facilities. The Public Works Department recently conducted a formal solicitation for on-call painting services. The Request for Proposal was originally bid on Bidsync #2102-455.

The Public Works Department conducted a thorough evaluation and C & J Painting, was one of two vendors awarded for this contract.

---

APPROVE
  OTHER  
 RECOMMENDATION OF CNTY ADMINISTRATOR
  RECOMMENDATION OF BOARD COMMITTEE

---

Action of Board On: **07/27/2021**  APPROVED AS RECOMMENDED  OTHER

Clerks Notes:

**VOTE OF SUPERVISORS**

AYE: John Gioia, District I Supervisor  
 Candace Andersen, District II Supervisor  
 Diane Burgis, District III Supervisor  
 Karen Mitchoff, District IV Supervisor  
 Federal D. Glover, District V Supervisor

I hereby certify that this is a true and correct copy of an action taken and entered on the minutes of the Board of Supervisors on the date shown.

ATTESTED: July 27, 2021

Monica Nino, County Administrator and Clerk of the Board of Supervisors

By: Laura Cassell, Deputy

Contact: Kevin Lachapelle, (925)  
313-7082

cc:

BACKGROUND: (CONT'D)

The contract will have a limit of \$1,500,000 and a term of three (3) years with the option of two (2) one-year extensions and will pay for services according to the rates set forth in the contract. C & J Painting, will be able to request rate increases equal to the rate of increase in the Consumer Price Index for the San Francisco - Oakland area as published by the Bureau of Labor Statistics, plus two percent, on each anniversary of the effective date of this Contract. Facilities Services is requesting a contract with C & J Painting, to be approved for a period covering three years.

This contract includes services provided by represented classifications, and the County has met its obligations with the respective labor partner(s).

CONSEQUENCE OF NEGATIVE ACTION:

If this contract is not approved, painting services with C & J Painting, will be discontinued.



**Contra  
Costa  
County**

To: Board of Supervisors  
From: Kathy Gallagher, Employment & Human Services Director  
Date: July 27, 2021

Subject: Interagency agreement with the Regents of the University of California, Davis

---

**RECOMMENDATION(S):**

APPROVE and AUTHORIZE the Employment and Human Services Director, or designee, to execute an agreement with the Regents of the University of California, Davis, in an amount not to exceed \$37,754 to provide consultation and facilitation of the mandated California Children and Family Services Review (C-CFSR) County Self-Assessment and Peer Review for the period July 1, 2021 through June 30, 2022.

**FISCAL IMPACT:**

This budgeted department expenditure of \$37,754 is funded 53% State 2011 Realignment Funds, 25% Federal Title IV-E and 22% County.

**BACKGROUND:**

Per the California Department of Social Services (CDSS) Manual, County Welfare Department's Children and Family Services (CFS) Divisions are required to complete a County Self-Assessment (CSA) (formerly called the Peer Quality Case Review) process every five years. Contra Costa is undergoing its CSA this year. The CSA is the analytic vehicle by which County Child Welfare Agencies determine the effectiveness of current practice, programs and resources across the continuum of child welfare and probation placement services, and identifies areas for targeted system

---

APPROVE  OTHER  
 RECOMMENDATION OF CNTY ADMINISTRATOR  RECOMMENDATION OF BOARD COMMITTEE

---

Action of Board On: **07/27/2021**  APPROVED AS RECOMMENDED  OTHER

Clerks Notes:

**VOTE OF SUPERVISORS**

AYE: John Gioia, District I Supervisor  
Candace Andersen, District II Supervisor  
Diane Burgis, District III Supervisor  
Karen Mitchoff, District IV Supervisor  
Federal D. Glover, District V Supervisor

I hereby certify that this is a true and correct copy of an action taken and entered on the minutes of the Board of Supervisors on the date shown.

ATTESTED: July 27, 2021

Monica Nino, County Administrator and Clerk of the Board of Supervisors

By: Laura Cassell, Deputy

Contact: C. Youngblood, (925)  
608-4964

cc:

BACKGROUND: (CONT'D)

improvement. The CSA Peer Review process is expected to solicit unbiased community, staff and peer feedback and analysis through a series of stakeholder focus groups, which ultimately will result in the CSA Report to be incorporated into the EHSD CFS Five Year System Improvement Plan. It is encouraged to have an unbiased third party perform the CSA Peer Review process. For those Counties with a CSA due to the State between March 31, 2020 and March 31, 2022, Counties are permitted to perform the CSA information gathering processes through virtual methods due to the COVID-19 State of Emergency.

The University of California, Davis, Continuing and Professional Education, Health Services Division provides CSA facilitation and consultation services that meet the CDSS requirements.

The Regents of the University of California, Davis, require Special Conditions to the General Conditions, including the inclusion of a mutual indemnification clause, self-insurance, modified cancellation, termination and copyright language.

CONSEQUENCE OF NEGATIVE ACTION:

Contra Costa Child Welfare Services will be noncompliant with the State Mandated County Self-Assessment requirements.



Contra  
Costa  
County

To: Board of Supervisors  
From: Brian M. Balbas, Public Works Director/Chief Engineer  
Date: July 27, 2021

Subject: Purchase Order Amendment with W.W. Grainger, Inc. (Grainger)

---

**RECOMMENDATION(S):**

APPROVE and AUTHORIZE the Purchasing Agent or designee, to execute, on behalf of the Public Works Director, an amendment to purchase order #016742 with W.W. Grainger, Inc. (Grainger) to extend the term from July 31, 2021 through December 31, 2021, for miscellaneous parts, small tools and supplies, with no change to the payment limit of \$900,000.00, Countywide.

**FISCAL IMPACT:**

There is no fiscal impact with this action. The amendment is to extend the term only with no change to the payment limit. Contract costs are budgeted in the Facilities Maintenance Budget.

**BACKGROUND:**

W.W. Grainger, Inc. (Grainger) provides thousands of supplies, tools, parts and equipment to Facilities in a next-day format. Grainger has been awarded a contract through the Western States Contracting Alliance (WSCA contract number 1824) which allows Facilities to utilize them for purchases of parts, supplies, tools and small equipment. Utilizing such a government contract guarantees the County fair pricing and exceptional service.

- 
- APPROVE  OTHER
  - RECOMMENDATION OF CNTY ADMINISTRATOR  RECOMMENDATION OF BOARD COMMITTEE
- 

Action of Board On: **07/27/2021**  APPROVED AS RECOMMENDED  OTHER

Clerks Notes:

**VOTE OF SUPERVISORS**

- AYE: John Gioia, District I Supervisor
- Candace Andersen, District II Supervisor
- Diane Burgis, District III Supervisor
- Karen Mitchoff, District IV Supervisor
- Federal D. Glover, District V Supervisor

I hereby certify that this is a true and correct copy of an action taken and entered on the minutes of the Board of Supervisors on the date shown.

ATTESTED: July 27, 2021

Monica Nino, County Administrator and Clerk of the Board of Supervisors

By: Laura Cassell, Deputy

Contact: Kevin Lachapelle, (925) 313-7082

cc:

BACKGROUND: (CONT'D)

This purchase order amendment will allow Facilities Services to continue to purchase supplies, tools, parts and equipment for County buildings until December 31, 2021, while a County-wide blanket purchase order is executed.

CONSEQUENCE OF NEGATIVE ACTION:

If the amendment to the purchase order is not approved, then purchasing parts, tools, equipment, and supplies through W.W. Grainger, Inc. (Grainger) will discontinue.



Contra  
Costa  
County

To: Board of Supervisors  
From: Anna Roth, Health Services Director  
Date: July 27, 2021

Subject: Amendment #24-681-96(5) with JVTTCM Care, LLC

---

**RECOMMENDATION(S):**

APPROVE and AUTHORIZE the Health Services Director, or designee, to execute on behalf of the County Contract Amendment Agreement #24-681-96(5) with JVTTCM Care, LLC, a limited liability company, effective July 1, 2021, to amend Contract #24-681-96(3) to increase the payment limit by \$5,600 from \$208,068 to a new payment limit of \$213,668, with no change in the original term of August 1, 2020 through July 31, 2021.

**FISCAL IMPACT:**

Approval of this contract will result in additional budgeted expenditures of up to \$5,600, and will be funded by 100% Mental Health Realignment revenues.

**BACKGROUND:**

This Contract meets the social needs of the County's population by providing augmentation of room and board, and twenty-four hour emergency residential care and supervision, to eligible mentally disordered clients, who are specifically referred by the Mental Health Program staff and who are served by County Mental Health Services. This Contractor has provided augmented board and care services for the County since August 1, 2018.

---

APPROVE
  OTHER  
 RECOMMENDATION OF CNTY ADMINISTRATOR
  RECOMMENDATION OF BOARD COMMITTEE

---

Action of Board On: **07/27/2021**  APPROVED AS RECOMMENDED  OTHER

Clerks Notes:

**VOTE OF SUPERVISORS**

AYE: John Gioia, District I Supervisor  
 Candace Andersen, District II Supervisor  
 Diane Burgis, District III Supervisor  
 Karen Mitchoff, District IV Supervisor  
 Federal D. Glover, District V Supervisor

I hereby certify that this is a true and correct copy of an action taken and entered on the minutes of the Board of Supervisors on the date shown.

ATTESTED: July 27, 2021

Monica Nino, County Administrator and Clerk of the Board of Supervisors

By: Laura Cassell, Deputy

Contact: Suzanne Tavano  
925-957-5212

cc: Alaina Floyd, marcy.wilham



BACKGROUND: (CONT'D)

On October 13, 2020, the Board of Supervisors approved Contract #24-681-96(3) with JVTCM Care, LLC, to provide augmented board and care services for mentally ill older adults in an amount not to exceed \$208,068, for the period from August 1, 2020 through July 31, 2021.

Approval of Contract Amendment Agreement #24-681-96(5) will allow Contractor to provide augmented board and care services to two additional mentally ill adults through July 31, 2021.

CONSEQUENCE OF NEGATIVE ACTION:

If this amendment is not approved, County will not have access to Contractor's services.



Contra  
Costa  
County

To: Board of Supervisors  
From: Anna Roth, Health Services Director  
Date: July 27, 2021

Subject: Contract #74-524-6 with Kermit Johnson, M.D.

---

**RECOMMENDATION(S):**

APPROVE and AUTHORIZE the Health Services Director, or designee, to execute on behalf of the County Contract #74-524-6 with Kermit Johnson, M.D., an individual, in an amount not to exceed \$279,552, to provide outpatient mental health services for the period from August 1, 2021 through July 31, 2022.

**FISCAL IMPACT:**

Approval of this contract will result in annual expenditures of up to \$279,552 and will be funded by 100% Mental Health Realignment revenue. (No rate increase)

**BACKGROUND:**

The Behavioral Health Division has been contracting with Dr. Kermit Johnson, M.D., since August 2016 for his expertise in providing outpatient psychiatric care to mentally ill adult patients in Central Contra Costa County since August 15, 2016.

On May 26, 2020, the Board of Supervisors approved Contract #74-524-5, with Kermit Johnson, M.D., in an amount not to exceed \$279,552, to provide outpatient psychiatric services, including diagnosing, counseling, evaluating and providing medical and therapeutic treatment and consulting and training

---

APPROVE  OTHER  
 RECOMMENDATION OF CNTY ADMINISTRATOR  RECOMMENDATION OF BOARD COMMITTEE

---

Action of Board On: **07/27/2021**  APPROVED AS RECOMMENDED  OTHER

Clerks Notes:

**VOTE OF SUPERVISORS**

AYE: John Gioia, District I Supervisor  
Candace Andersen, District II Supervisor  
Diane Burgis, District III Supervisor  
Karen Mitchoff, District IV Supervisor  
Federal D. Glover, District V Supervisor

I hereby certify that this is a true and correct copy of an action taken and entered on the minutes of the Board of Supervisors on the date shown.

ATTESTED: July 27, 2021

Monica Nino, County Administrator and Clerk of the Board of Supervisors

Contact: Suzanne Tavano, Ph.D.  
925-957-5212

By: Laura Cassell, Deputy

BACKGROUND: (CONT'D)

in medical and therapeutic matters to adult patients in Central County, for the period from August 1, 2020 through July 31, 2021.

Approval of Contract #74-524-6 will allow this contractor to continue providing outpatient psychiatric services through July 31, 2022.

CONSEQUENCE OF NEGATIVE ACTION:

If this contract is not approved, this contractor will not be able to provide outpatient mental health services to patients.



Contra  
Costa  
County

To: Board of Supervisors  
From: Anna Roth, Health Services Director  
Date: July 27, 2021

Subject: Contract #77-351 with Firststeps for Kids-Bay Area, Inc.

---

**RECOMMENDATION(S):**

APPROVE and AUTHORIZE the Health Services Director, or designee, to execute on behalf of the County Contract #77-351 with Firststeps for Kids-Bay Area, Inc., a corporation, in an amount not to exceed \$350,000 to provide applied behavioral analysis (ABA) services for Contra Costa Health Plan (CCHP) members, for the period from July 1, 2021 through June 30, 2023.

**FISCAL IMPACT:**

This contract will result in contractual service expenditures of up to \$350,000 over a two-year period and will be funded 100% by CCHP Enterprise Fund II revenues.

**BACKGROUND:**

CCHP has an obligation to provide certain specialized health care services, including ABA for its members under the terms of their Individual and Group Health Plan membership contracts with the County. This contractor has been a part of the CCHP Provider Network for several years, formerly under a memorandum of understanding (MOU) with CCHP and was required to convert to a County contract.

Under contract #77-351, this contractor will provide ABA services for CCHP members for the period July 1, 2021 through June 30, 2023.

---

APPROVE  OTHER  
 RECOMMENDATION OF CNTY ADMINISTRATOR  RECOMMENDATION OF BOARD COMMITTEE

---

Action of Board On: **07/27/2021**  APPROVED AS RECOMMENDED  OTHER

Clerks Notes:

**VOTE OF SUPERVISORS**

AYE: John Gioia, District I Supervisor  
Candace Andersen, District II Supervisor  
Diane Burgis, District III Supervisor  
Karen Mitchoff, District IV Supervisor  
Federal D. Glover, District V Supervisor

I hereby certify that this is a true and correct copy of an action taken and entered on the minutes of the Board of Supervisors on the date shown.

ATTESTED: July 27, 2021

Monica Nino, County Administrator and Clerk of the Board of Supervisors

By: Laura Cassell, Deputy

Contact: Sharron Mackey,  
925-313-6104

CONSEQUENCE OF NEGATIVE ACTION:

If this contract is not approved, certain specialty ABA health care services for CCHP members under the terms of their Individual and Group Health Plan membership contracts with the County will not be provided.



Contra  
Costa  
County

To: Board of Supervisors  
From: Anna Roth, Health Services Director  
Date: July 27, 2021

Subject: Contract #25-093 with Bay Area Community Services, Inc.

---

**RECOMMENDATION(S):**

APPROVE and AUTHORIZE the Health Services Director, or designee, to execute on behalf of the County Contract #25-093 with Bay Area Community Services, Inc., a non-profit corporation, in an amount not to exceed \$1,798,169 to operate temporary emergency shelter services in Richmond for homeless individuals and families in Contra Costa County, for the period of July 1, 2021 through June 30, 2022.

**FISCAL IMPACT:**

This contract will result in contractual service expenditures of up to \$1,798,169 for FY 2021-2022 and be funded 100% by the California State Emergency Solutions Grant-Coronavirus 2 (ESG-CV2).

**BACKGROUND:**

This contractor will operate temporary emergency shelter services for up to 150 homeless individuals and families at the Courtyard Marriott in Richmond. This contractor will provide staffing twenty-four (24) hours a day, seven (7) days a week which includes, but is not limited to, the following services: coordinate admissions and exits, coordinate meal services, provide onsite wellness checks and

---

APPROVE  OTHER  
 RECOMMENDATION OF CNTY ADMINISTRATOR  RECOMMENDATION OF BOARD COMMITTEE

---

Action of Board On: **07/27/2021**  APPROVED AS RECOMMENDED  OTHER

Clerks Notes:

**VOTE OF SUPERVISORS**

AYE: John Gioia, District I Supervisor  
Candace Andersen, District II Supervisor  
Diane Burgis, District III Supervisor  
Karen Mitchoff, District IV Supervisor  
Federal D. Glover, District V Supervisor

I hereby certify that this is a true and correct copy of an action taken and entered on the minutes of the Board of Supervisors on the date shown.

ATTESTED: July 27, 2021

Monica Nino, County Administrator and Clerk of the Board of Supervisors

By: Laura Cassell, Deputy

Contact: Lavonna Martin,  
925-608-6701

**BACKGROUND: (CONT'D)**

ensure individuals have their basic needs met with clothes, food, and hygiene supplies. Expected program outcomes include an increase in positive social and emotional development as measured by the Child and Adolescent Functional Assessment Scale (CAFAS).

Approval of Contract #25-093 will allow this contractor to operate temporary emergency shelter services through June 30, 2022.

**CONSEQUENCE OF NEGATIVE ACTION:**

If this contract is not approved, the County's homeless individuals will not receive emergency shelter services further putting the community at risk.

**CHILDREN'S IMPACT STATEMENT:**

This program supports the following Board of Supervisors' community outcomes: "Families that are Safe, Stable, and Nurturing"; and "Communities that are Safe and Provide a High Quality of Life for Children and Families".



**Contra  
Costa  
County**

To: Board of Supervisors  
From: Anna Roth, Health Services Director  
Date: July 27, 2021

Subject: Contract #74-222-11 with J Cole Recovery Homes, Inc.

---

**RECOMMENDATION(S):**

APPROVE and AUTHORIZE the Health Services Director, or designee, to execute on behalf of County Contract #74-222-11 with J Cole Recovery Homes, Inc., a corporation, in an amount not to exceed \$934,893 for the provision of residential substance abuse use disorder treatment services for male offenders in East Contra Costa County, for the period from July 1, 2021 through June 30, 2022.

**FISCAL IMPACT:**

Approval of this contract will result in budgeted expenditures of up to \$934,893 and will be funded by 29% Federal Drug Medi-Cal (\$266,993); 29% State General Fund (\$266,993); 12% Assembly Bill (AB) 109 (\$123,325) and 30% Local Revenue Fund (\$277,582) revenues. (Rate increase)

**BACKGROUND:**

The Behavioral Health Services Department has been contracting with J Cole Recovery Homes, Inc., since January 2004 to provide residential substance abuse use disorder treatment services for male offenders in East Contra Costa County. This contract meets the social needs of the County's population by providing specialized substance abuse treatment services so that adults with co-occurring mental disorders are provided an opportunity to achieve sobriety and recover from the effects of alcohol and other drug use, become self-sufficient, and return to their families as productive individuals. On August 11, 2020,

---

APPROVE
  OTHER  
 RECOMMENDATION OF CNTY ADMINISTRATOR
  RECOMMENDATION OF BOARD COMMITTEE

---

Action of Board On: **07/27/2021**  APPROVED AS RECOMMENDED  OTHER

Clerks Notes:

**VOTE OF SUPERVISORS**

AYE: John Gioia, District I Supervisor  
 Candace Andersen, District II  
 Supervisor  
 Diane Burgis, District III Supervisor  
 Karen Mitchoff, District IV Supervisor  
 Federal D. Glover, District V  
 Supervisor

I hereby certify that this is a true and correct copy of an action taken and entered on the minutes of the Board of Supervisors on the date shown.

ATTESTED: July 27, 2021

Monica Nino, County Administrator and Clerk of the Board of Supervisors

Contact: Suzanne Tavano, Ph.D.,  
925-957-5169

By: Laura Cassell, Deputy



BACKGROUND: (CONT'D)

the Board of Supervisors approved Contract #74-222-8 with J Cole Recovery Homes, Inc., to provide residential substance abuse use disorder treatment services for male offenders in East Contra Costa County in the amount of \$935,028 for the period from July 1, 2020 through June 30, 2021. On December 15, 2020, the Board of Supervisors approved Amendment Agreement #74-222-9 to modify the rates with no change in the original payment limit of \$935,028 and no change in the original term of July 1, 2020 through June 30, 2021. Approval of Contract #74-222-11 will allow the contractor to continue providing services through June 30, 2022.

CONSEQUENCE OF NEGATIVE ACTION:

If this contract is not approved, individuals will not receive alcohol and drug prevention and treatment services they need to maintain sobriety and reduce risk factors.



**Contra  
Costa  
County**

To: Board of Supervisors  
From: Anna Roth, Health Services Director  
Date: July 27, 2021

Subject: Novation Contract #22-219-68 with Bateman Community Living, LLC (dba Trio Community Meals)

---

**RECOMMENDATION(S):**

APPROVE and AUTHORIZE the Health Services Director, or designee, to execute on behalf of the County Novation Contract #22-219-68 with Bateman Community Living, LLC (dba Trio Community Meals), a limited liability company, in an amount not to exceed \$4,694,071 to provide meal services for the County's Senior Nutrition Program, for the period from July 1, 2021 through June 30, 2022, which includes a three-month automatic extension through September 30, 2022, in an amount not to exceed \$1,013,919.

**FISCAL IMPACT:**

Approval of this contract will result in budgeted expenditures of up to \$4,694,071 for FY 2021-2022 funded by 54% Federal Title III C-1 and Title III C-2 of the Federal Older Americans Act of 1965 (\$2,507,365); 40% Meals on Wheels of Contra Costa (\$1,897,615) and 6% Federal and State Emergency funds (\$289,091). (Rate increase)

**BACKGROUND:**

The Public Health Department has been contracting with Bateman Community Living, LLC (dba Trio Community Meals), since July 1986 to provide meal services for the County's Senior Nutrition Program. This contractor was selected to provide meals for the Senior Nutrition Program through a competitive bid process conducted by the County's General Services Department (Purchasing). This contract meets the social needs of the County's population. Contractor will provide prepackaged, frozen meals,

---

APPROVE  OTHER  
 RECOMMENDATION OF CNTY ADMINISTRATOR  RECOMMENDATION OF BOARD COMMITTEE

---

Action of Board On: **07/27/2021**  APPROVED AS RECOMMENDED  OTHER

Clerks Notes:

**VOTE OF SUPERVISORS**

AYE: John Gioia, District I Supervisor  
Candace Andersen, District II Supervisor  
Diane Burgis, District III Supervisor  
Karen Mitchoff, District IV Supervisor  
Federal D. Glover, District V Supervisor

I hereby certify that this is a true and correct copy of an action taken and entered on the minutes of the Board of Supervisors on the date shown.

ATTESTED: July 27, 2021

Monica Nino, County Administrator and Clerk of the Board of Supervisors

By: Laura Cassell, Deputy

Contact: Daniel Peddycord,  
925-313-6712

BACKGROUND: (CONT'D)

on 249 county-designated serving days, for elderly, disabled, and AIDS/HIV diagnosed citizens of Contra Costa County. On July 28, 2020, the Board of Supervisors approved Contract #22-219-65, with Bateman Community Living, LLC (dba Trio Community Meals), for the provision of meal services for the County's Senior Nutrition Program, in the amount of \$3,600,000 for the period from July 1, 2020 through June 30, 2021, which includes a three-month automatic extension through September 30, 2021, in an amount not to exceed \$900,000. On January 19, 2021, the Board of Supervisors approved Amendment Agreement #22-219-66, to increase the payment limit by \$455,675 from \$3,600,000 to a new payment limit of \$4,055,675 with no change in the original term of July 1, 2020 through June 30, 2021, and to increase the automatic extension payment limit by \$113,919 from \$900,000 to a new payment limit of \$1,013,919 through September 30, 2021. On April 20, 2021, the Board of Supervisors approved Amendment Agreement #22-219-67, to increase the payment limit by \$475,000 from \$4,055,675 to a new payment limit of \$4,530,675 with no change in the original term of July 1, 2020 through June 30, 2021, and to increase the automatic extension payment limit by \$118,749 from \$1,013,919 to a new payment limit of \$1,132,668 through September 30, 2021. Approval of Novation Contract #22-219-68 replaces the automatic extension under the prior contract and will allow the contractor to continue providing meal services through June 30, 2022.

CONSEQUENCE OF NEGATIVE ACTION:

If this contract is not approved, the elderly, disabled, and AIDS/HIV diagnosed citizens of Contra Costa County participating in the Senior Nutrition Program may not receive the appropriate meals or nutrition.



**Contra  
Costa  
County**

To: Board of Supervisors  
From: Anna Roth, Health Services Director  
Date: July 27, 2021

Subject: Contract Amendment Agreement #76-681-2 with GE Precision Healthcare, LLC

---

**RECOMMENDATION(S):**

APPROVE and AUTHORIZE the Health Services Director, or designee, to execute on behalf of the County Contract Amendment Agreement #76-681-2 with GE Precision Healthcare, LLC, a limited liability company, effective July 25, 2021, to amend Contract #76-681 to increase the payment limit by \$514,261, from \$4,074,060 to a new payment limit of \$4,588,321, with no change in the term of January 29, 2020 through January 28, 2025.

**FISCAL IMPACT:**

Approval of this amendment will result in additional budgeted expenditures of up to \$541,261 and will be funded 100% by Hospital Enterprise Fund I revenue.

**BACKGROUND:**

Contra Costa Regional Medical Center (CCRMC) has been contracting with GE Precision Healthcare, LLC, since January 2020 to provide maintenance and repair services to various medical imaging equipment and systems located at CCRMC, West County Health Center, Pittsburg Health Center and Antioch Health Center. On December 10, 2019, the Board of Supervisors approved Contract #76-681, with GE Precision Healthcare, LLC for the provision of maintenance and repair services to various medical

---

APPROVE  OTHER  
 RECOMMENDATION OF CNTY ADMINISTRATOR  RECOMMENDATION OF BOARD COMMITTEE

---

Action of Board On: **07/27/2021**  APPROVED AS RECOMMENDED  OTHER

Clerks Notes:

**VOTE OF SUPERVISORS**

AYE: John Gioia, District I Supervisor  
Candace Andersen, District II Supervisor  
Diane Burgis, District III Supervisor  
Karen Mitchoff, District IV Supervisor  
Federal D. Glover, District V Supervisor

I hereby certify that this is a true and correct copy of an action taken and entered on the minutes of the Board of Supervisors on the date shown.

ATTESTED: July 27, 2021

Monica Nino, County Administrator and Clerk of the Board of Supervisors

By: Laura Cassell, Deputy

Contact: Jaspreet Benepal,  
925-957-5741

BACKGROUND: (CONT'D)

imaging equipment and systems located at Contra Costa Regional Medical Center (CCRMC), West County Health Center, Pittsburg Health Center and Antioch Health Center in an amount not to exceed \$3,938,350, for the period January 29, 2020 through January 28, 2025. On May 26, 2020, the Board of Supervisors approved Amendment Agreement #76-681-1, to increase the payment limit from \$3,938,350 to a new payment limit of \$4,070,060, with no change in the term of January 29, 2020 through January 28, 2025. Approval of Amendment #76-781-2 will allow this contractor to provide additional maintenance and repair services of medical imaging equipment and systems, through January 28, 2025.

CONSEQUENCE OF NEGATIVE ACTION:

If this amendment is not approved, the County will not have access to this contractor's services for maintenance and repair services of medical imaging equipment and systems.



Contra  
Costa  
County

To: Board of Supervisors  
From: Anna Roth, Health Services Director  
Date: July 27, 2021

Subject: Contract #74-601-4 with Center Point, Inc.

---

**RECOMMENDATION(S):**

APPROVE and AUTHORIZE the Health Services Director, or designee, to execute on behalf of the County Contract #74-601-4 with Center Point, Inc., a non-profit corporation, in an amount not to exceed \$730,070 to provide drug abuse prevention and treatment services for Contra Costa County adults with co-occurring substance abuse and mental disorders, for the period from July 1, 2021 through June 30, 2022.

**FISCAL IMPACT:**

Approval of this contract will result in budgeted expenditures of up to \$730,070 and will be funded by 92% Federal Drug Medi-Cal (\$669,195) and 8% Assembly Bill 109 (\$60,875) revenues.

**BACKGROUND:**

The Behavioral Health Services Department has been contracting with Center Point, Inc., since July 2019 to provide drug abuse prevention and treatment services for adults with co-occurring substance abuse and mental disorders. This contract meets the social needs of the County's population by providing specialized substance abuse treatment and prevention programs to help clients to achieve and maintain sobriety and to experience the associated benefits of self-sufficiency, family reunification, cessation of criminal activity and productive engagement in the community.

---

APPROVE
  OTHER  
 RECOMMENDATION OF CNTY ADMINISTRATOR
  RECOMMENDATION OF BOARD COMMITTEE

---

Action of Board On: **07/27/2021**  APPROVED AS RECOMMENDED  OTHER

Clerks Notes:

**VOTE OF SUPERVISORS**

AYE: John Gioia, District I Supervisor  
 Candace Andersen, District II  
 Supervisor  
 Diane Burgis, District III Supervisor  
 Karen Mitchoff, District IV  
 Supervisor  
 Federal D. Glover, District V  
 Supervisor

I hereby certify that this is a true and correct copy of an action taken and entered on the minutes of the Board of Supervisors on the date shown.

ATTESTED: July 27, 2021

Monica Nino, County Administrator and Clerk of the Board of Supervisors

By: Laura Cassell, Deputy

Contact: Suzanne Tavano, Ph.D,  
925-957-5169

BACKGROUND: (CONT'D)

On September 8, 2020, the Board of Supervisors approved Contract #74-601-2 with Center Point Inc., to provide drug abuse prevention and treatment services for adults with co-occurring substance abuse and mental disorders, for the period from July 1, 2020 through June 30, 2021.

Approval of Contract #74-601-4 will allow the Contractor to continue providing drug abuse prevention and treatment services through June 30, 2022.

CONSEQUENCE OF NEGATIVE ACTION:

If this contract is not approved, the County's clients will not receive substance abuse treatment from contractor, resulting in an overall reduction of services to a community at risk for incarceration.



Contra  
Costa  
County

To: Board of Supervisors  
From: Anna Roth, Health Services Director  
Date: July 27, 2021

Subject: Contract #23-573-7 with Center for Human Development

---

**RECOMMENDATION(S):**

APPROVE and AUTHORIZE the Health Services Director, or designee, to execute on behalf of the County Contract #23-573-7 with Center for Human Development, a non-profit corporation, in an amount not to exceed \$771,238, to provide social need resource linkage, prison and jail reentry support services, health education and community outreach services to patients and residents of Contra Costa County, for the period July 1, 2021 through June 30, 2022.

**FISCAL IMPACT:**

Approval of this contract will result in budgeted expenditures of up to \$771,238 for FY 2021-2022 and will be funded by 25% Medi-Cal Administration Activities (\$192,809) and 75% Health Services Ambulatory Care (\$578,429) revenues. (No rate increase)

**BACKGROUND:**

The Behavioral Health Services Department has been contracting with Center for Human Development since August 2018 to provide social need resource linkage, prison and jail reentry support services, health education and community outreach services to patients and residents of Contra Costa County. Expected program outcomes include a decrease in reentrant recidivism, a decrease in food insecurity, an increase in patient's access to Medi-Cal program, health improvements for children with pediatric obesity, adults with diabetes and hypertension and women who are pregnant.

---

APPROVE
  OTHER  
 RECOMMENDATION OF CNTY ADMINISTRATOR
  RECOMMENDATION OF BOARD COMMITTEE

---

Action of Board On: **07/27/2021**  APPROVED AS RECOMMENDED  OTHER

Clerks Notes:

**VOTE OF SUPERVISORS**

AYE: John Gioia, District I Supervisor  
 Candace Andersen, District II Supervisor  
 Diane Burgis, District III Supervisor  
 Karen Mitchoff, District IV Supervisor  
 Federal D. Glover, District V Supervisor

I hereby certify that this is a true and correct copy of an action taken and entered on the minutes of the Board of Supervisors on the date shown.

ATTESTED: July 27, 2021

Monica Nino, County Administrator and Clerk of the Board of Supervisors

By: Laura Cassell, Deputy

Contact: Daniel Peddycord,  
925-313-6712



BACKGROUND: (CONT'D)

On July 14, 2020, the Board of Supervisors approved Contract #23-573-6 with Center for Human Development in an amount not to exceed \$716,779, to provide social need resource linkage, prison and jail reentry support services, health education and community outreach services to patients and residents of Contra Costa County, for the period July 1, 2020 through June 30, 2021.

Approval of Contract #23-573-7 will allow the Contractor to continue to provide services through June 30, 2022.

CONSEQUENCE OF NEGATIVE ACTION:

If this contract is not approved, vulnerable patient populations served in the County health centers and who are residents of Contra Costa will not receive these services from this contractor.

CHILDREN'S IMPACT STATEMENT:

This program supports the following Board of Supervisors' community outcomes: "Communities that are Safe and Provide a High Quality of Life for Children and Families".



Contra  
Costa  
County

To: Board of Supervisors  
From: Anna Roth, Health Services Director  
Date: July 27, 2021

Subject: Contract #74-174-39 with Bi-Bett

---

**RECOMMENDATION(S):**

APPROVE and AUTHORIZE the Health Services Director, or designee, to execute on behalf of the County Contract #74-174-39 with Bi-Bett, a non-profit corporation, in an amount not to exceed \$5,232,481 to provide substance use disorder prevention, treatment, and detoxification services, for the period from July 1, 2021 through June 30, 2022.

**FISCAL IMPACT:**

Approval of this contract will result in budgeted expenditures for FY 2021-2022 up to \$5,232,481 and will be funded by 4% Substance Abuse Treatment and Prevention Block Grant (\$218,285); 71% Federal Medi-Cal (\$3,731,940); 25% Assembly Bill 109 (\$1,282,256) revenues. (Rate increase)

**BACKGROUND:**

The Behavioral Health Services Department has been contracting with Bi-Bett since May 2002 to provide substance use disorder treatment services for County residents referred through the Behavioral Health Access Line. This Contract meets the social needs of county's population by providing specialized substance use disorder treatment services so that men and women, including women with children, are provided an opportunity to achieve and maintain sobriety and to experience the associated benefits

---

APPROVE
  OTHER  
 RECOMMENDATION OF CNTY ADMINISTRATOR
  RECOMMENDATION OF BOARD COMMITTEE

---

Action of Board On: **07/27/2021**  APPROVED AS RECOMMENDED  OTHER

Clerks Notes:

**VOTE OF SUPERVISORS**

AYE: John Gioia, District I Supervisor  
 Candace Andersen, District II Supervisor  
 Diane Burgis, District III Supervisor  
 Karen Mitchoff, District IV Supervisor  
 Federal D. Glover, District V Supervisor

I hereby certify that this is a true and correct copy of an action taken and entered on the minutes of the Board of Supervisors on the date shown.

ATTESTED: July 27, 2021

Monica Nino, County Administrator and Clerk of the Board of Supervisors

By: Laura Cassell, Deputy

Contact: Suzanne Tavano, Ph.D,  
925-957-5169

BACKGROUND: (CONT'D)

of self-sufficiency, family reunification, cessation of criminal activity and productive engagement in the community. Expected outcomes include increased knowledge about the impact of addiction; decreased use of alcohol, tobacco and other drugs; increased use of community-based resources; and increased school and community support for youth and parents in recovery.

On September 8, 2020, the Board of Supervisors approved Contract #74-174-35, with Bi-Bett, in an amount not to exceed \$5,226,426 to provide substance use disorder treatment services for County residents referred through the Behavioral Health Access Line, for the period from July 1, 2020 through June 30, 2021.

On December 15, 2020, the Board of Supervisors approved Contract Amendment Agreement #74-174-36 to modify the rates with no change in the original payment limit of \$5,226,426, and no change in the original term of July 1, 2020 through June 30, 2021.

Approval of Contract #74-174-39 will allow the Contractor to continue providing substance use disorder treatment services through June 30, 2022.

CONSEQUENCE OF NEGATIVE ACTION:

If this contract is not approved, persons referred through the Drug Court, pregnant women, and other county clients will not receive drug abuse prevention, treatment, and testing services from this contractor.

CHILDREN'S IMPACT STATEMENT:

This Alcohol and Drug Abuse prevention program supports the Board of Supervisors' "Families that are Safe, Stable, and Nurturing" and "Communities that are Safe and Provide a High Quality of Life for Children and Families" community outcomes by providing individual, group, and family counseling, substance abuse education, rehabilitation support services, and substance abuse prevention services.



**Contra  
Costa  
County**

To: Board of Supervisors  
From: Anna Roth, Health Services Director  
Date: July 27, 2021

Subject: Novation Contract #74-554-5 with NAMI Contra Costa

---

**RECOMMENDATION(S):**

APPROVE and AUTHORIZE the Health Services Director, or designee, to execute on behalf of the County Novation Contract #74-554-5 with NAMI Contra Costa, a non-profit corporation, in an amount not to exceed \$618,000, to provide a Family Volunteer Network Program to support families, significant others, and loved ones of consumers experiencing mental health issues, for the period from July 1, 2021 through June 30, 2022, which includes a six-month automatic extension through December 31, 2022, in an amount not to exceed \$309,000.

**FISCAL IMPACT:**

Approval of this contract will result in budgeted expenditures of up to \$618,000 and will be funded 100% by Mental Health Services Act (MHSA). (No rate increase)

**BACKGROUND:**

The Behavioral Health Services Department has been contracting with NAMI Contra Costa since January 2018 to provide consultation and support to the Family Volunteer Network Program to support families in Contra Costa County who have loved ones with severe and persistent mental illness. This program addresses the unique needs of the participants in developing coping strategies and handling challenges posed by mental illness within their families.

---

APPROVE
  OTHER  
 RECOMMENDATION OF CNTY ADMINISTRATOR
  RECOMMENDATION OF BOARD COMMITTEE

---

Action of Board On: **07/27/2021**  APPROVED AS RECOMMENDED  OTHER

Clerks Notes:

**VOTE OF SUPERVISORS**

AYE: John Gioia, District I Supervisor  
 Candace Andersen, District II  
 Supervisor  
 Diane Burgis, District III Supervisor  
 Karen Mitchoff, District IV  
 Supervisor  
 Federal D. Glover, District V  
 Supervisor

I hereby certify that this is a true and correct copy of an action taken and entered on the minutes of the Board of Supervisors on the date shown.

ATTESTED: July 27, 2021

Monica Nino, County Administrator and Clerk of the Board of Supervisors

By: Laura Cassell, Deputy

Contact: Suzanne Tavano, Ph.D,  
925-957-5169

BACKGROUND: (CONT'D)

On July 28, 2020, the Board of Supervisors approved Novation Contract #74-554-4 with NAMI Contra Costa in an amount not to exceed \$618,000 for the provision of support to the County's Family Volunteer Network Program, for the period from July 1, 2020 through June 30, 2021, which included a six-month automatic extension through December 31, 2021.

Approval of Novation Contract #74-554-5 replaces the automatic extension under the prior contract and allows the contractor to continue providing services through June 30, 2022.

CONSEQUENCE OF NEGATIVE ACTION:

If this contract is not approved, families will not receive the support they need from this vendor to support loved ones with mental illness.



**Contra  
Costa  
County**

To: Board of Supervisors  
From: Anna Roth, Health Services Director  
Date: July 27, 2021

Subject: Contract #74-282-22 with Ronel L. Lewis, M.D.

---

**RECOMMENDATION(S):**

APPROVE and AUTHORIZE the Health Services Director, or designee, to execute on behalf of the County Contract #74-282-22 with Ronel L. Lewis, M.D., an individual, in an amount not to exceed \$419,328, to provide psychiatric services for mentally ill adolescents at East County Children's clinic and Juvenile Hall, for the period from July 1, 2021 through June 30, 2022.

**FISCAL IMPACT:**

Approval of this contract will result in annual expenditures of up to \$419,328 as budgeted by the department in FY 2021-22, funded by 19% Mental Health Realignment, 20% Federal Medi-Cal, 20% State Early and Periodic Screening, Diagnostic and Treatment, and 41% Probation Funds. (No rate increase)

**BACKGROUND:**

Dr. Lewis has been providing psychiatric services for mentally ill adolescents at the East County Children's clinic and at Juvenile Hall since July 1, 2006.

On July 14, 2020, the Board of Supervisors approved Contract #74-282-21, with Ronel L. Lewis, M.D., in an amount not to exceed \$419,328, to provide psychiatric services for mentally ill adolescents at East County Children's clinic and Juvenile Hall, for the period from July 1, 2020 through June 30, 2021.

---

APPROVE  OTHER  
 RECOMMENDATION OF CNTY ADMINISTRATOR  RECOMMENDATION OF BOARD COMMITTEE

---

Action of Board On: **07/27/2021**  APPROVED AS RECOMMENDED  OTHER

Clerks Notes:

**VOTE OF SUPERVISORS**

AYE: John Gioia, District I Supervisor  
Candace Andersen, District II Supervisor  
Diane Burgis, District III Supervisor  
Karen Mitchoff, District IV Supervisor  
Federal D. Glover, District V Supervisor

I hereby certify that this is a true and correct copy of an action taken and entered on the minutes of the Board of Supervisors on the date shown.

ATTESTED: July 27, 2021

Monica Nino, County Administrator and Clerk of the Board of Supervisors

Contact: Suzanne Tavano, Ph.D.  
925-957-5212

By: Laura Cassell, Deputy

BACKGROUND: (CONT'D)

Approval of Contract #74-282-22 will allow this contractor to continue providing psychiatric services to mentally ill adolescents at the East County Children's clinic and at Juvenile Hall through June 30, 2022.

CONSEQUENCE OF NEGATIVE ACTION:

If this contract is not approved, this contractor will not be able to provide psychiatric services to adolescent patients at East County Children's clinic and Juvenile Hall.



Contra  
Costa  
County

To: Board of Supervisors  
From: Anna Roth, Health Services Director  
Date: July 27, 2021

Subject: Contract #76-675-2 with University of California San Francisco (dba UCSF Medical Center)

---

**RECOMMENDATION(S):**

APPROVE and AUTHORIZE the Health Services Director, or designee, to execute Contract #76-675-2 containing mutual indemnification with University of California San Francisco (dba UCSF Medical Center), a government agency, in an amount not to exceed \$25,000 to provide laboratory testing services for Contra Costa Regional Medical Center (CCRMC) and Contra Costa Health Centers, for the period July 1, 2021 through June 30, 2022.

**FISCAL IMPACT:**

Approval of this contract will result in annual expenditures of up to \$25,000 and will be funded as budgeted by the Department in FY 2021-2022 by 100% Hospital Enterprise Fund I revenues. (Rate increase)

**BACKGROUND:**

CCRMC and Contra Costa Health Centers have an obligation to provide medical laboratory testing services for patients. Therefore, when specialized patient specimen testing is required for patient care and when the required testing equipment is not available at county facilities, the county contracts with outside laboratory testing services to provide specialized testing services. Contractor has been providing laboratory testing services since 2017 formerly under a purchase order with CCRMC.

---

APPROVE
  OTHER  
 RECOMMENDATION OF CNTY ADMINISTRATOR
  RECOMMENDATION OF BOARD COMMITTEE

---

Action of Board On: **07/27/2021**  APPROVED AS RECOMMENDED  OTHER

Clerks Notes:

**VOTE OF SUPERVISORS**

AYE: John Gioia, District I Supervisor  
 Candace Andersen, District II Supervisor  
 Diane Burgis, District III Supervisor  
 Karen Mitchoff, District IV Supervisor  
 Federal D. Glover, District V Supervisor

I hereby certify that this is a true and correct copy of an action taken and entered on the minutes of the Board of Supervisors on the date shown.

ATTESTED: July 27, 2021

Monica Nino, County Administrator and Clerk of the Board of Supervisors

By: Laura Cassell, Deputy

Contact: Jaspreet Benepal,  
925-370-5100



BACKGROUND: (CONT'D)

Under Contract #76-675-2 the Agency will provide specialized laboratory testing services at CCRMC and Contra Costa Health Centers for the period from July 1, 2021 through June 30, 2022.

CONSEQUENCE OF NEGATIVE ACTION:

If this contract is not approved, patients requiring outside laboratory testing services at CCRMC and Contra Costa Health Centers will not have access to contractor's services.



**Contra  
Costa  
County**

To: Board of Supervisors  
From: Anna Roth, Health Services Director  
Date: July 27, 2021

Subject: Contract #25-042-32 with Greater Richmond Inter-Faith Program

---

**RECOMMENDATION(S):**

APPROVE and AUTHORIZE the Health Services Director, or designee, to execute on behalf of the County Contract #25-042-32 with Greater Richmond Inter-Faith Program (GRIP), a non-profit corporation, in an amount not to exceed \$450,308, to provide emergency shelter services at the Emergency Family Shelter and operate the West County CARE/Warming Center for the Homeless Coordinated Entry System of Care, for the period July 1, 2021 through June 30, 2022.

**FISCAL IMPACT:**

This contract will result in contractual service expenditures of up to \$450,308 for a 9-month period and funded 29% Housing and Urban Development, 54% Mental Health Realignment and 17% County General Fund.

**BACKGROUND:**

This contract meets the social needs of the County's population by providing emergency shelter services, twenty-four hours per day, seven days per week, to homeless adults in West County. This contractor will operate the West County CARE Center for the Homeless Coordinated Entry System of Care providing support services to Contra Costa County families that are homeless, including case management, day shelter services, transportation needs, mental health assessment and crisis intervention. GRIP has been providing emergency shelter services and operating the CARE/Warming Center in West County since

---

APPROVE  OTHER  
 RECOMMENDATION OF CNTY ADMINISTRATOR  RECOMMENDATION OF BOARD COMMITTEE

---

Action of Board On: **07/27/2021**  APPROVED AS RECOMMENDED  OTHER

Clerks Notes:

**VOTE OF SUPERVISORS**

AYE: John Gioia, District I Supervisor  
Candace Andersen, District II Supervisor  
Diane Burgis, District III Supervisor  
Karen Mitchoff, District IV Supervisor  
Federal D. Glover, District V Supervisor

I hereby certify that this is a true and correct copy of an action taken and entered on the minutes of the Board of Supervisors on the date shown.

ATTESTED: July 27, 2021

Monica Nino, County Administrator and Clerk of the Board of Supervisors

By: Laura Cassell, Deputy

Contact: Lavonna Martin,  
925-608-6701

BACKGROUND: (CONT'D)

July 2001.

On December 10, 2019, the Board of Supervisors approved Contract #25-042-27 with Greater Richmond Inter-Faith Program in an amount not to exceed \$788,041 to provide emergency shelter services at the Emergency Family Shelter for homeless families and operate the West County CARE Center for the Homeless Coordinated Entry System of Care, for the period from October 1, 2019 through June 30, 2021.

On May 26, 2020, the Board of Supervisors approved Amendment Agreement #25-042-28 to increase the payment limit by \$758,837 to a new payment limit of \$1,546,878 to provide emergency COVID-19 housing with no change in the term.

On September 8, 2020, the Board of Supervisors approved Amendment Agreement #25-042-29 to increase the payment limit by \$1,062,303 to a new payment limit of \$2,609,181 to provide additional emergency COVID-19 housing with no change in the term.

On January 19, 2021, the Board of Supervisors approved Amendment Agreement #25-042-30 to increase the payment limit by \$687,458 to a new payment limit of \$3,296,639 to provide additional emergency COVID-19 housing with no change in the term.

On April 20, 2021, the Board of Supervisors approved Amendment Agreement #25-042-31 to increase the payment limit by \$687,459, from \$3,296,639 to a new payment limit of \$3,984,098 with no change in the term.

Approval of Contract #25-042-32 will allow the Contractor to continue to provide homeless services through June 30, 2022.

CONSEQUENCE OF NEGATIVE ACTION:

If this contract is not approved, the County's homeless clients will not receive supportive services from care centers.



Contra  
Costa  
County

To: Board of Supervisors  
From: Anna Roth, Health Services Director  
Date: July 27, 2021

Subject: Contract #74-448-10 with Edward Lau, M.D.

---

**RECOMMENDATION(S):**

APPROVE and AUTHORIZE the Health Services Director, or designee, to execute on behalf of the County Contract #74-448-10 with Edward Lau, M.D., an individual, in an amount not to exceed \$319,488, to provide outpatient psychiatric care services to mentally ill older adults in East Contra Costa County, for the period from September 1, 2021 through August 31, 2022.

**FISCAL IMPACT:**

Approval of this contract will result in budgeted annual expenditures of up to \$319,488 and will be funded 50% by Mental Health Realignment and 50% Federal Medi-Cal revenues. (No rate Increase)

**BACKGROUND:**

The Behavioral Health Division has been contracting with Edward Lau, M.D., since September 1, 2012 to provide outpatient psychiatric care to mentally ill adults in East Contra Costa County.

On June 16, 2020, the Board of Supervisors approved Contract #74-448-9 with Edward Lau, M.D., to provide outpatient psychiatric care to mentally ill adults in East Costa County for the period from September 1, 2020 through August 31, 2021 in the amount of \$319,448.

---

APPROVE
  OTHER  
 RECOMMENDATION OF CNTY ADMINISTRATOR
  RECOMMENDATION OF BOARD COMMITTEE

---

Action of Board On: **07/27/2021**  APPROVED AS RECOMMENDED  OTHER

Clerks Notes:

**VOTE OF SUPERVISORS**

AYE: John Gioia, District I Supervisor  
 Candace Andersen, District II  
 Supervisor  
 Diane Burgis, District III Supervisor  
 Karen Mitchoff, District IV Supervisor  
 Federal D. Glover, District V  
 Supervisor

I hereby certify that this is a true and correct copy of an action taken and entered on the minutes of the Board of Supervisors on the date shown.

ATTESTED: July 27, 2021

Monica Nino, County Administrator and Clerk of the Board of Supervisors

Contact: Suzanne Tavano, Ph.D,  
925-957-5201

By: Laura Cassell, Deputy

BACKGROUND: (CONT'D)

Approval of Contract #74-448-10 will allow this contractor to continue providing psychiatric services through August 31, 2022.

CONSEQUENCE OF NEGATIVE ACTION:

If this contract is not approved, the County's behavioral health clients will not have access to this contractor's psychiatric care services.



**Contra  
Costa  
County**

To: Board of Supervisors  
From: Anna Roth, Health Services Director  
Date: July 27, 2021

Subject: Rescind Prior Board Action Pertaining to Contracted Services with Epic Care

---

**RECOMMENDATION(S):**

RESCIND Board action of June 22, 2021 (C.115), which pertained to a contract with Epic Care; and APPROVE and AUTHORIZE the Health Services Director, or designee, to execute #26-684-8 with Epic Care, a corporation, in an amount not to exceed \$2,300,000 to provide oncology services at Contra Costa Regional Medical Center (CCRMC) and Health Centers, for the period from July 1, 2021 through June 30, 2024.

**FISCAL IMPACT:**

Approval of this contract will result in budgeted expenditures of up to \$2,300,000 over a 3-year period and will be funded 100% by Hospital Enterprise I Fund revenues. (Rate increase)

**BACKGROUND:**

Due to the limited number of specialty providers available within the community, CCRMC and Health Centers rely on contracts to provide necessary specialty health services to their patients. CCRMC has contracted with Epic Care, for oncology services since November 1, 2010.

This contract meets the social needs of county's population by providing oncology services at CCRMC and Health Centers.

---

APPROVE  OTHER  
 RECOMMENDATION OF CNTY ADMINISTRATOR  RECOMMENDATION OF BOARD COMMITTEE

---

Action of Board On: **07/27/2021**  APPROVED AS RECOMMENDED  OTHER

Clerks Notes:

**VOTE OF SUPERVISORS**

AYE: John Gioia, District I Supervisor  
Candace Andersen, District II Supervisor  
Diane Burgis, District III Supervisor  
Karen Mitchoff, District IV Supervisor  
Federal D. Glover, District V Supervisor

I hereby certify that this is a true and correct copy of an action taken and entered on the minutes of the Board of Supervisors on the date shown.

ATTESTED: July 27, 2021

Monica Nino, County Administrator and Clerk of the Board of Supervisors

By: Laura Cassell, Deputy

Contact: SAMIR SHAH, M.D.  
925-370-5525

BACKGROUND: (CONT'D)

On June 22, 2021, the Board of Supervisors approved Contract #26-684-8 with Epic Care in an amount not to exceed \$1,570,000, to provide oncology services at CCRMC and Health Centers for the period July 1, 2021 through June 30, 2024. This correction has been requested by the Division so the payment limit could be increased from \$1,570,000 to a new payment limit of \$2,300,000 due to projections from prior utilization.

Approval of Contract #26-684-8 will allow the contractor to continue providing oncology services at the corrected payment limit through June 30, 2024.

CONSEQUENCE OF NEGATIVE ACTION:

If the recommendation is not approved, the prior incorrect Board action will stand and the department will not have Board authorization to allow for the correct payment limit of \$2,300,000.



Contra  
Costa  
County

To: Board of Supervisors  
From: Anna Roth, Health Services Director  
Date: July 27, 2021

Subject: Contract #27-432-3 with Laser Surgery Center, Ltd., LP

---

**RECOMMENDATION(S):**

APPROVE and AUTHORIZE the Health Services Director, or designee, to execute on behalf of the County Contract #27-432-3 with Laser Surgery Center, Ltd., LP, a general partnership, in an amount not to exceed \$300,000 to provide ambulatory surgery center (ASC) services for Contra Costa Health Plan (CCHP) members, for the period from August 1, 2021 through July 31, 2024.

**FISCAL IMPACT:**

This contract will result in contractual service expenditures of up to \$300,000 over a three-year period and will be funded 100% by CCHP Enterprise Fund II revenues. (Rate increase)

**BACKGROUND:**

CCHP has an obligation to provide certain specialized health care surgery services, for its members under the terms of their Individual and Group Health Plan membership contracts with the county. This contractor has been a part of the CCHP Provider Network since August 1, 2015 by providing ASC services.

In August 2019, the County Administrator approved and the Purchasing Services Manager executed Contract #27-432-2 with Laser Surgery Center, Ltd., LP, in an amount not to exceed \$200,000 for the provision of ASC services for CCHP members for the period August 1, 2019 through July 31, 2021.

---

APPROVE  OTHER  
 RECOMMENDATION OF CNTY ADMINISTRATOR  RECOMMENDATION OF BOARD COMMITTEE

---

Action of Board On: **07/27/2021**  APPROVED AS RECOMMENDED  OTHER

Clerks Notes:

**VOTE OF SUPERVISORS**

AYE: John Gioia, District I Supervisor  
Candace Andersen, District II Supervisor  
Diane Burgis, District III Supervisor  
Karen Mitchoff, District IV Supervisor  
Federal D. Glover, District V Supervisor

I hereby certify that this is a true and correct copy of an action taken and entered on the minutes of the Board of Supervisors on the date shown.

ATTESTED: July 27, 2021

Monica Nino, County Administrator and Clerk of the Board of Supervisors

By: Laura Cassell, Deputy

Contact: Sharron Mackey,  
925-313-6104



BACKGROUND: (CONT'D)

Approval of Contract #27-432-3 will allow the contractor to continue to provide ASC services for CCHP members through July 31, 2024.

CONSEQUENCE OF NEGATIVE ACTION:

If this contract is not approved, certain specialized health care services for CCHP members under the terms of their Individual and Group Health Plan membership contract with the County will not be provided.



**Contra  
Costa  
County**

To: Board of Supervisors  
From: Anna Roth, Health Services Director  
Date: July 27, 2021

Subject: Contract #74-475-78(5) with Remarkable Marriage and Family Institute

---

**RECOMMENDATION(S):**

APPROVE and AUTHORIZE the Health Services Director, or designee, to execute on behalf of the County Contract #74-475-78(5) with Remarkable Marriage and Family Institute, a nonprofit corporation, in an amount not to exceed \$1,500,000, to provide Medi-Cal mental health services for beneficiaries in East and Central Contra Costa County, for the period from July 1, 2021 through June 30, 2022.

**FISCAL IMPACT:**

Approval of this contract will result in budgeted expenditures of up to \$1,500,000 for FY 2021-2022 and will be funded by 50% Federal Medi-Cal (\$750,000) and 50% State Mental Health Realignment (\$750,000). (Rate increase)

**BACKGROUND:**

On January 14, 1997, the Board of Supervisors adopted Resolution #97/17, authorizing the Health Services Director to contract with the State Department of Mental Health, (now known as the Department of Health Care Services) to assume responsibility for Medi-Cal specialty mental health services. Responsibility for outpatient specialty mental health services involves contracts with individual, group and organizational providers to deliver these services. This contractor has provided Medi-Cal mental health services to Contra Costa County beneficiaries since February 2018.

---

APPROVE  OTHER  
 RECOMMENDATION OF CNTY ADMINISTRATOR  RECOMMENDATION OF BOARD COMMITTEE

---

Action of Board On: **07/27/2021**  APPROVED AS RECOMMENDED  OTHER

Clerks Notes:

**VOTE OF SUPERVISORS**

AYE: John Gioia, District I Supervisor  
Candace Andersen, District II Supervisor  
Diane Burgis, District III Supervisor  
Karen Mitchoff, District IV Supervisor  
Federal D. Glover, District V Supervisor

I hereby certify that this is a true and correct copy of an action taken and entered on the minutes of the Board of Supervisors on the date shown.

ATTESTED: July 27, 2021

Monica Nino, County Administrator and Clerk of the Board of Supervisors

Contact: Suzanne Tavano, Ph.D.,  
925-957-5169

By: Laura Cassell, Deputy

**BACKGROUND: (CONT'D)**

On July 23, 2019, the Board of Supervisors approved Contract #74-475-78(3) with Remarkable Marriage and Family Institute, in an amount not to exceed \$930,000, to provide Medi-Cal specialty mental health services for beneficiaries in East and Central Contra Costa County, for the period from July 1, 2019 through June 30, 2021.

On March 9, 2021, the Board of Supervisors approved Contract Amendment #74-475-78(4) with Remarkable Marriage and Family Institute, to increase the payment limit by \$370,000 to a new total payment limit of \$1,300,000, to provide additional Medi-Cal specialty mental health services, with no change in the term of July 1, 2019 through June 30, 2021.

Approval of Contract #74-475-78(5) will allow this contractor to continue providing Medi-Cal mental health services through June 30, 2022.

**CONSEQUENCE OF NEGATIVE ACTION:**

If this contract is not approved, services provided to Contra Costa Mental Health Plan Medi-Cal beneficiaries could be negatively impacted, including access to services, choice of providers, cultural competency, language capacity, geographical locations of service providers, and waiting lists.

**CHILDREN'S IMPACT STATEMENT:**

The recommendation supports the following children's outcomes: (4) Families that are Safe, Stable and Nurturing; and (5) Communities that are Safe and Provide a High Quality of Life for Children and Families.



**Contra  
Costa  
County**

To: Board of Supervisors  
From: Anna Roth, Health Services Director  
Date: July 27, 2021

Subject: Cancellation Agreement #25-077-8 and Contract #25-077-9 with Contra Costa Interfaith Transitional Housing, Inc. (dba Hope Solutions)

**RECOMMENDATION(S):**

APPROVE and AUTHORIZE the Health Services Director, or designee, to execute on behalf as follows:

1. Cancellation Agreement #25-077-8 with Contra Costa Interfaith Transitional Housing, Inc. (dba Hope Solutions), a non-profit corporation, in the amount of \$3,704,551, in effect on the close of business on June 30, 2021; and
2. Contract #25-077-9 with Contra Costa Interfaith Transitional Housing, Inc. (dba Hope Solutions), a non-profit corporation, in an amount not to exceed \$460,000 to provide housing navigation services to the County's Coordinated Entry System (CES), for the period from July 1, 2021 through June 30, 2022.

**FISCAL IMPACT:**

This contract will result in contractual service expenditures of up to \$460,000 for FY 2021-2022 and will be funded by 89% Housing and Urban Development (HUD) Coordinated Entry and 11% Housing Security Fund revenues.

APPROVE  OTHER  
 RECOMMENDATION OF CNTY ADMINISTRATOR  RECOMMENDATION OF BOARD COMMITTEE

Action of Board On: **07/27/2021**  APPROVED AS RECOMMENDED  OTHER

Clerks Notes:

**VOTE OF SUPERVISORS**

AYE: John Gioia, District I Supervisor  
Candace Andersen, District II Supervisor  
Diane Burgis, District III Supervisor  
Karen Mitchoff, District IV Supervisor  
Federal D. Glover, District V Supervisor

I hereby certify that this is a true and correct copy of an action taken and entered on the minutes of the Board of Supervisors on the date shown.

ATTESTED: July 27, 2021

Monica Nino, County Administrator and Clerk of the Board of Supervisors

By: Laura Cassell, Deputy

Contact: Lavonna Martin,  
925-608-6701

## BACKGROUND:

This contract meets the social needs of the County's population by providing housing navigation support services to Contra Costa County families that are homeless. This contractor has been providing services under this contract since November 2016. The expected program outcomes include an increase in positive social and emotional development as measured by the Child and Adolescent Functional Assessment Scale (CAFAS).

On October 23, 2018, the Board of Supervisors approved Contract #25-077-3 with Contra Costa Interfaith Transitional Housing, Inc. in an amount not to exceed \$615,183 to provide housing navigation services to the County's Emergency Shelter System, part of the CARE Centers and CARE Capable Centers for the Homeless CES, for the period from October 1, 2018 through September 30, 2019.

On August 6, 2019, the Board of Supervisors approved Amendment Agreement #25-077-4 to increase the payment limit by \$635,581, from \$615,183 to a new contract payment limit of \$1,250,764, and to extend the termination date from September 30, 2019 to June 30, 2020.

On June 16, 2020, the Board of Supervisors approved Amendment Agreement #25-077-5 to increase the payment limit by \$1,675,483, from \$1,250,764 to a new contract payment limit of \$2,926,247, and to extend the termination date from June 30, 2020 to June 30, 2021.

On November 10, 2020, the Board of Supervisors approved Amendment Agreement #25-077-6 to increase the payment limit by \$778,304, from \$2,926,247 to a new payment limit of \$3,704,551, and to extend the termination date from June 30, 2021 to September 30, 2021.

The department and the contractor have renegotiated the contract terms to allow the contractor to continue to provide housing navigation services while discontinuing probation housing case management services. Approval of Contract #25-077-9 will allow this contractor to continue to exclusively provide housing navigation services to County's CES through June 30, 2022.

## CONSEQUENCE OF NEGATIVE ACTION:

If this contract is not approved, families that are homeless will not have access to this contractor's housing navigation services.

## CHILDREN'S IMPACT STATEMENT:

This program supports the following Board of Supervisors' community outcomes: "Families that are Safe, Stable, and Nurturing"; and "Communities that are Safe and Provide a High Quality of Life for Children and Families".



**Contra  
Costa  
County**

To: Board of Supervisors  
From: Anna Roth, Health Services Director  
Date: July 27, 2021

Subject: Amendment #23-686-2 with 3150 Garrity Way DE, LLC (dba Courtyard by Marriott, Richmond)

---

**RECOMMENDATION(S):**

APPROVE and AUTHORIZE the Health Services Director, or designee, to execute on behalf of the County Amendment Agreement #23-686-2 with 3150 Garrity Way, DE, LLC (dba Courtyard by Marriott, Richmond), to amend Emergency Occupancy Agreement #23-686, effective July 1, 2021, to increase the monthly rent by \$27,107 per month, from \$494,233 to \$521,340 per month to include daily meals for homeless hotel residents.

**FISCAL IMPACT:**

Approval of this amendment will result in additional budgeted expenditures of \$27,107 per month and will be funded 100% by Federal and State Emergency funds.

**BACKGROUND:**

The County has been participating in Project Roomkey since early April 2020, when the County Health Officer determined that congregate shelters needed to be emptied to reduce the risk of the spread of COVID-19. The County currently has 602 rooms available at various locations for homeless individuals who are at high risk for COVID-19 or are positive for the virus. The County has been using the contractor's premises as a temporary residents since April 15, 2020.

---

APPROVE  OTHER  
 RECOMMENDATION OF CNTY ADMINISTRATOR  RECOMMENDATION OF BOARD COMMITTEE

---

Action of Board On: **07/27/2021**  APPROVED AS RECOMMENDED  OTHER

Clerks Notes:

**VOTE OF SUPERVISORS**

AYE: John Gioia, District I Supervisor  
Candace Andersen, District II Supervisor  
Diane Burgis, District III Supervisor  
Karen Mitchoff, District IV Supervisor  
Federal D. Glover, District V Supervisor

I hereby certify that this is a true and correct copy of an action taken and entered on the minutes of the Board of Supervisors on the date shown.

ATTESTED: July 27, 2021

Monica Nino, County Administrator and Clerk of the Board of Supervisors

By: Laura Cassell, Deputy

Contact: Anna Roth,  
925-957-5403

BACKGROUND: (CONT'D)

The County also provides various on-site support services for the residents.

On April 28, 2020, the Board of Supervisors approved Emergency Occupancy Agreement #23-686 with 3150 Garrity Way, DE, LLC (dba Courtyard by Marriott, Richmond), in an amount not to exceed \$494,233 per month for emergency shelter for homeless individuals for the period April 15, 2020 until terminated by the County. On July 28, 2020, the Board of Supervisors approved to amend Emergency Occupancy Agreement #23-686 to add a purchase option that would give the County the right to purchase the hotel, with no change to the monthly payment limit or term.

Approval of Contract #23-686-2 will allow the contractor to increase monthly rent and provide daily meals to homeless hotel residents.

CONSEQUENCE OF NEGATIVE ACTION:

If this amendment is not approved, homeless hotel residents will not receive daily meals at the contractor's premises.



Contra  
Costa  
County

To: Board of Supervisors  
From: Monica Nino, County Administrator  
Date: July 27, 2021

Subject: TAX AND BOND COUNSEL CONTRACT - STRADLING YOCCA CARLSON & RAUTH

---

**RECOMMENDATION(S):**

APPROVE and AUTHORIZE the County Administrator, or designee, to execute a contract with Stradling Yocca Carlson & Rauth in an amount not to exceed \$250,000 for tax and bond counsel services for the period of July 27, 2021 through June 30, 2024.

**FISCAL IMPACT:**

The cost of tax and bond counsel services is covered in the cost of issuance included in each bond issue. Fees will be capped at a maximum dollar amount (for both tax and bond counsel services) based on the type of bond issuance (e.g. lease revenue bond, tax revenue anticipation notes, etc.). This allows the County to plan for costs of issuance related to it's future bond transactions.

---

APPROVE  OTHER  
 RECOMMENDATION OF CNTY ADMINISTRATOR  RECOMMENDATION OF BOARD COMMITTEE

---

Action of Board On: **07/27/2021**  APPROVED AS RECOMMENDED  OTHER

Clerks Notes:

**VOTE OF SUPERVISORS**

AYE: John Gioia, District I Supervisor  
Candace Andersen, District II Supervisor  
Diane Burgis, District III Supervisor  
Karen Mitchoff, District IV Supervisor  
Federal D. Glover, District V Supervisor

I hereby certify that this is a true and correct copy of an action taken and entered on the minutes of the Board of Supervisors on the date shown.

ATTESTED: July 27, 2021

, County Administrator and Clerk of the Board of Supervisors

By: Laura Cassell, Deputy

Contact: Timothy Ewell, (925)  
655-2043

cc:



BACKGROUND:

On May 21, 2021, the County issued a Request for Proposals (RFP) for tax, bond and disclosure counsel services. After review by Debt Affordability Advisory Committee (DAAC) and firm interviews, Stradling Yocca Carlson & Rauth was recommended to the County Administrator for consideration of a contract award to provide bond and tax counsel services to the County through June 30, 2024 with two, optional one-year extensions based on performance through June 30, 2026.

The County anticipates issuing bonds during this time period to fund new capital projects and refund existing debt at lower interest rates, especially if the current federal prohibition on advance refundings is lifted as part of congressional action on infrastructure. In addition to assistance with bonds, the services of Stradling Yocca Carson & Rauth are needed on an occasional basis to prepare presentations to rating agencies and complete other *ad hoc* projects in support of County business. It is important to retain a firm with these particular skills to ensure that the County is able to take advantage of potential refunding opportunities as they arise and stay updated on both market trends and other public finance related legal issues.

The firms experience with housing related financing was of particular interest to the DAAC and County Administrator due to the significant amount of federal and state funds available for housing development in the near term. In addition, there is increased interest by cities statewide in using Enhanced Infrastructure Financing Districts (EIFDs) to fund regional infrastructure projects. Having a firm that has experience in housing and innovative financing mechanisms will be important for this contract cycle.

CONSEQUENCE OF NEGATIVE ACTION:

The County would not have the necessary legal representation on the issuance and sale of bonds.

CHILDREN'S IMPACT STATEMENT:

No impact.



Contra  
Costa  
County

To: Board of Supervisors  
From: Anna Roth, Health Services Director  
Date: July 27, 2021

Subject: CSA EM-1 Final Report (Measure H)

---

**RECOMMENDATION(S):**

ADOPT Resolution 2021/239 confirming Final Report for CSA EM-1 (Emergency Medical Services) and setting assessments to be collected with the FY 2021-22 property taxes.

**FISCAL IMPACT:**

There is no General Fund impact. Proposed FY 2021-22 assessments for CSA EM-1 total \$4,894,021.29.

**BACKGROUND:**

On June 22, 2021, the Board held a public hearing on the Tentative Report for CSA EM-1 and adopted Resolution No. 2021/181 declaring the Board's intent to levy assessments set forth in that report. Pursuant to Ordinance Code Section 1012-2.612, the attached Final Report for CSA EM-1 updates the Tentative Report based solely upon changes in ownership, changes of address, subdivision of existing parcels, and changes in the class of use of parcels.

Revenues from the CSA EM-1 assessments are used to provide an enhanced countywide emergency medical service system as approved by the voters with the passage of Measure H in November 1988. Enhanced EMS services include (1) increased paramedic coverage; (2) added emergency medical training and equipment for firefighters; and (3) an improved EMS communications system.

---

APPROVE  OTHER  
 RECOMMENDATION OF CNTY ADMINISTRATOR  RECOMMENDATION OF BOARD COMMITTEE

---

Action of Board On: **07/27/2021**  APPROVED AS RECOMMENDED  OTHER

Clerks Notes:

**VOTE OF SUPERVISORS**

AYE: John Gioia, District I Supervisor  
Candace Andersen, District II Supervisor  
Diane Burgis, District III Supervisor  
Karen Mitchoff, District IV Supervisor  
Federal D. Glover, District V Supervisor

I hereby certify that this is a true and correct copy of an action taken and entered on the minutes of the Board of Supervisors on the date shown.

ATTESTED: July 27, 2021

Monica Nino, County Administrator and Clerk of the Board of Supervisors

By: Stacey M. Boyd, Deputy

Contact: Marshall Bennett,  
925-608-5454

BACKGROUND: (CONT'D)

The basic assessment rate proposed for Zone B, comprising all the area of Contra Costa County except for San Ramon Valley, is \$10.00 per single-family residence or benefit unit. The rate proposed for Zone A (San Ramon Valley), which does not include paramedic subsidy, is \$3.94. These rates are unchanged from the prior year.

CONSEQUENCE OF NEGATIVE ACTION:

Failure to set the CSA EM-1 assessment rate prior to August 10, 2021 may result in the EM-1 assessments not being included in the property tax bills.

AGENDA ATTACHMENTS

Resolution 2021/239

Final Report

MINUTES ATTACHMENTS

Signed: Resolution No. 2021/239

**THE BOARD OF SUPERVISORS OF CONTRA COSTA COUNTY, CALIFORNIA**  
**and for Special Districts, Agencies and Authorities Governed by the Board**

Adopted this Resolution on 07/27/2021 by the following vote:

		<b>John Gioia</b>
		<b>Candace Andersen</b>
<b>AYE:</b>	<input type="text" value="5"/>	<b>Diane Burgis</b>
		<b>Karen Mitchoff</b>
		<b>Federal D. Glover</b>
<b>NO:</b>	<input type="text"/>	
<b>ABSENT:</b>	<input type="text"/>	
<b>ABSTAIN:</b>	<input type="text"/>	
<b>RECUSE:</b>	<input type="text"/>	



**Resolution No. 2021/239**

In The Matter Of: Confirmation of Final Report for County Service Area EM-1 (Emergency Medical Services) Fiscal Year 2021-22 and Approval of Assessments.

WHEREAS County Service Area EM-1 has been established to provide enhanced emergency medical services as miscellaneous extended services pursuant to the County Service Area Law (Government Code Sections 25210.1 and following).

WHEREAS, the Board, on June 22, 2021, held a public hearing and thereafter adopted Tentative Report for CSA EM-1, Fiscal Year 2021-22 has been filed with the Clerk of the Board pursuant to Ordinance Code Section 1012-2.602.

WHEREAS the Tentative Report sets forth proposed assessments for Zone A and Zone B, which have been established within CSA EM-1 to receive specified miscellaneous services.

WHEREAS notice of a Board hearing on the Tentative Report was published pursuant to Government Code Section 6066; and

WHEREAS, at the public hearing, the Board afforded to every interested person an opportunity to protest or object to the Tentative Report, either in writing or orally, and the Board has considered each protest and objection.

NOW, THEREFORE, BE IT RESOLVED that the Board of Supervisors hereby confirms the Tentative Report for CSA EM-1, Fiscal Year 2021-22, and the assessments identified therein for Fiscal Year 2021-22.

I hereby certify that this is a true and correct copy of an action taken and entered on the minutes of the Board of Supervisors on the date shown.

**Contact: Marshall Bennett, 925-608-5454**

**ATTESTED: July 27, 2021**

Monica Nino, County Administrator and Clerk of the Board of Supervisors

By: Stacey M. Boyd, Deputy

**cc:** P Weisinger, M Wilhelm

July 15, 2021

The attached Final Report for County Service Area EM-1 (Zones A and B) for Fiscal Year 2021-22 is hereby filed pursuant to Ordinance Code Section 1012-2.602.

A handwritten signature in black ink, appearing to read 'Marshall Bennett', with a long horizontal line extending to the right from the end of the signature.

---

Marshall Bennett  
Emergency Medical Services Director

**CONTRA COSTA HEALTH SERVICES  
Emergency Medical Services Agency**

County Service Area EM-1 (Zones A and B)

Final Report

Fiscal Year 2021-22

County Service Area EM-1 has been established to provide enhanced emergency medical services as a miscellaneous extended service within two designated zones:

Zone A: Those parcels located within the territory of the San Ramon Valley Fire Protection District.

Zone B: Those parcels located within Contra Costa County, but not within Zone A, above.

ASSESSMENTS will be levied on each parcel based upon a formula using the following factors:

**BENEFIT UNIT:** A number of BENEFIT UNITS has been assigned to each parcel based upon the Assessor's Use Code classification. For example, a single-family residence (Use Code 11) is assigned one BENEFIT UNIT. Parcels with other Use Code classifications are assigned a number of BENEFIT UNITS based upon the relative benefit from the miscellaneous extended services provided under CSA EM-1. Exhibit A is a Table of BENEFIT UNITS showing the number of BENEFIT UNITS assigned parcels for each Use Code classification.

**RATE:** The RATE is the dollar amount of the ASSESSMENT levied per BENEFIT UNIT. Separate RATES have been established for each zone based upon the miscellaneous extended services to be provided within that zone.

The formula for calculating the ASSESSMENT on each parcel is as follows:

$ASSESSMENT = BENEFIT UNITS \times RATE$

### Zone A

The RATE that has been established for Zone A is:

\$3.94 per BENEFIT UNIT

Exhibit B is the "Zone A - Table of Assessments," showing the ASSESSMENT established for each parcel according to its USE CODE. A description of each parcel and the USE CODE number assigned thereto is contained in Exhibit C.

The total ASSESSMENTS for Zone A are \$237,891.29 based upon 51,729 ASSESSED PARCELS.

### Zone B

The RATE that has been established for Zone B is:

\$10.00 per BENEFIT UNIT

Exhibit D is the "Zone B - Table of Assessments," showing the ASSESSMENT established for each parcel according to its USE CODE. A description of each parcel and the USE CODE number of assigned thereto is contained in Exhibit E.

The total ASSESSMENTS for Zone B are \$4,656,130.00 based upon 299,235 ASSESSED PARCELS.

**COUNTY SERVICE AREA EM-1  
(ZONES A AND B)**

**Table of Benefit Units**

<b>Benefit Units</b>	<b>Use Code</b>	<b>Description</b>
RESIDENTIAL:		
0.0	10	Vacant, unbuildable
1.0	11	Single family, 1 residential on 1 Site and Duets w/o minor common areas
1.0	12	Single family, 1 residential on 2 or more sites
2.0	13	Single family, 2 or more residential on 1 or more sites
1.0	14	Single family on other than single family land
0.0	15	Miscellaneous improvements, 1 or more site, incl. trees and vines
0.0	16	Single family attached residence, townhouse, duets
0.0	17	Vacant, 1 site (includes PUD sites)
0.5	18	Vacant, 2 or more sites
1.0	19	Single family detached res. with major common area (pool, tennis, clubhouse, or other amenities), Cluster Homes
MULTIPLE:		
0.5	20	Vacant
2.0	21	Duplex
3.0	22	Triplex
4.0	23	Fourplex
3.0	24	Combinations, e.g. single and a double
5.0	25	Apartments, 5-12 units, inclusive
13.0	26	Apartments, 13-24 units, inclusive
25.0	27	Apartments, 25-59 units, inclusive
60.0	28	Apartments, 60 units or more
1.0	29	Condos, cooperatives (-1 Single Family) (-2 Rossmoor)
COMMERCIAL:		
0.5	30	Vacant
3.0	31	Commercial stores (not supermarkets)
3.0	32	Small grocery stores (7-11, mom and pop, quick stop)
3.0	33	Office buildings
10.0	34	Medical, dental
3.0	35	Service stations; car washes; bulk plants; mini lube
3.0	36	Auto repair
3.0	37	Community facilities; recreational; swim pool association
3.0	38	Golf courses
3.0	39	Bowling alleys



**COUNTY SERVICE AREA EM-1  
(ZONES A AND B)**

**Table of Benefit Units  
(Continued)**

<b>Benefit Units</b>	<b>Use Code</b>	<b>Description</b>
COMMERCIAL		
3.0	40	Boat Harbors
3.0	41	Supermarkets (not in shopping centers)
15.0	42	Shopping centers (all parcels include vacant for future shopping center)
3.0	43	Financial buildings (insurance and title companies, banks, savings and loans)
20.0	44	Motels, hotels, and mobile home parks
3.0	45	Theaters
3.0	46	Drive-in restaurants (hamburgers, taco, etc.)
3.0	47	Restaurants (not drive-in; inside service only)
3.0	48	Multiple and commercial; miscellaneous improved
3.0	49	New car auto agencies
INDUSTRIAL:		
0.5	50	Vacant Land
20.0	51	Industrial Park (with structures)
3.0	52	Research and Development, with or without structures
20.0	53	Light industrial
500.0	54	Heavy industrial
3.0	55	Mini-warehouse (public storage)
3.0	56	Miscellaneous improvements, including trees & vines on light or heavy industrial
0.0	57	(unassigned)
0.0	58	(unassigned)
0.0	59	Pipeline rights-of-way
LAND:		
0.0	60	(unassigned)
1.0	61	Rural, residential improved; 1 to 10 acres
1.0	62	Rural, with or without miscellaneous structures, 1 to 10 acres
1.0	63	Urban acreage, 10 to 40 acres
2.0	64	Urban acreage, more than 40 acres
1.0	65	Orchards, vineyards, row crops, irrigated pastures, 10 to 40 acres
2.0	66	Orchards, vineyards, row crops, irrigated pastures over 40 acres
1.0	67	Dry farming, grazing and pasturing, 10 to 40 acres
2.0	68	Dry farming, grazing and pasturing, over 40 acres
1.0	69	Agricultural preserves

**COUNTY SERVICE AREA EM-1  
(ZONES A AND B)**

**Table of Benefit Units  
(Continued)**

<b>Benefit Units</b>	<b>Use Code</b>	<b>Description</b>
INSTITUTIONAL:		
50.0	70	Convalescent hospitals and rest homes
0.0	71	Churches
1.0	72	Schools & colleges, public or private, with or without improvements
100.0	73	Hospitals, with or without improvements
1.0	74	Cemeteries, mortuaries
1.0	75	Fraternal and service organizations, group homes, shelters
25.0	76	Retirement housing complex
0.0	77	Cultural uses (libraries, museums)
3.0	78	Parks and playgrounds
0.0	79	Government- owned, with or without buildings (federal, state, city, BART)
MISCELLANEOUS:		
0.0	80	Mineral rights (productive/nonproductive)
0.0	81	Private roads
3.0	82	Pipelines and canals
0.0	83	State board assessed parcels
1.0	84	Utilities, with or without buildings (not assessed by SBE)
1.0	85	Public and private parking
1.0	86	Taxable municipally- owned property
0.0	87	Common area parcels in PUD's (open spaces, recreational facilities)
0.0	88	Mobile home
0.0	89	Other, split parcels in different Tax Code Areas
1.0	99	Awaiting assignment

**COUNTY SERVICE AREA EM-1**

**Zone A - Table of Assessments**

<b>Use Code</b>	<b>Benefit Units</b>	<b>Zone A Rate</b>	<b>Assessment</b>
10	0.0	\$3.94	\$0.00
11	1.0	\$3.94	\$3.94
12	1.0	\$3.94	\$3.94
13	2.0	\$3.94	\$7.88
14	1.0	\$3.94	\$3.94
15	0.0	\$3.94	\$0.00
16	0.0	\$3.94	\$0.00
17	0.0	\$3.94	\$0.00
18	0.5	\$3.94	\$1.97
19	1.0	\$3.94	\$3.94
20	0.5	\$3.94	\$1.97
21	2.0	\$3.94	\$7.88
22	3.0	\$3.94	\$11.82
23	4.0	\$3.94	\$15.76
24	3.0	\$3.94	\$11.82
25	5.0	\$3.94	\$19.70
26	13.0	\$3.94	\$51.22
27	25.0	\$3.94	\$98.50
28	60.0	\$3.94	\$236.40
29	1.0	\$3.94	\$3.94
30	0.5	\$3.94	\$1.97
31	3.0	\$3.94	\$11.82
32	3.0	\$3.94	\$11.82
33	3.0	\$3.94	\$11.82
34	10.0	\$3.94	\$39.40
35	3.0	\$3.94	\$11.82
36	3.0	\$3.94	\$11.82
37	3.0	\$3.94	\$11.82
38	3.0	\$3.94	\$11.82
39	3.0	\$3.94	\$11.82
40	3.0	\$3.94	\$11.82
41	3.0	\$3.94	\$11.82
42	5.0	\$3.94	\$59.10

**COUNTY SERVICE AREA EM-1**

**Zone A - Table of Assessments**  
(continued)

<b>Use Code</b>	<b>Benefit Units</b>	<b>Zone A Rate</b>	<b>Assessment</b>
43	3.0	\$3.94	\$11.82
44	0.0	\$3.94	\$78.80
45	3.0	\$3.94	\$11.82
46	3.0	\$3.94	\$11.82
47	3.0	\$3.94	\$11.82
48	3.0	\$3.94	\$11.82
49	3.0	\$3.94	\$11.82
50	0.5	\$3.94	\$1.97
51	0.0	\$3.94	\$78.80
52	3.0	\$3.94	\$11.82
53	0.0	\$3.94	\$78.80
54	500.0	\$3.94	\$1,970.00
55	3.0	\$3.94	\$11.82
56	3.0	\$3.94	\$11.82
57	0.0	\$3.94	\$0.00
58	0.0	\$3.94	\$0.00
59	0.0	\$3.94	\$0.00
60	0.0	\$3.94	\$0.00
61	1.0	\$3.94	\$3.94
62	1.0	\$3.94	\$3.94
63	1.0	\$3.94	\$3.94
64	2.0	\$3.94	\$7.88
65	1.0	\$3.94	\$3.94
66	2.0	\$3.94	\$7.88
67	1.0	\$3.94	\$3.94
68	2.0	\$3.94	\$7.88
69	1.0	\$3.94	\$3.94
70	50.0	\$3.94	\$197.00
71	0.0	\$3.94	\$0.00
72	1.0	\$3.94	\$3.94
73	100.0	\$3.94	\$394.00
74	1.0	\$3.94	\$3.94
75	1.0	\$3.94	\$3.94

**COUNTY SERVICE AREA EM-1**

**Zone A - Table of Assessments**  
(continued)

<b>Use Code</b>	<b>Benefit Units</b>	<b>Zone A Rate</b>	<b>Assessment</b>
76	25.0	\$3.94	\$98.50
77	0.0	\$3.94	\$0.00
78	3.0	\$3.94	\$11.82
79	0.0	\$3.94	\$0.00
80	0.0	\$3.94	\$0.00
81	0.0	\$3.94	\$0.00
82	3.0	\$3.94	\$11.82
83	0.0	\$3.94	\$0.00
84	1.0	\$3.94	\$3.94
85	1.0	\$3.94	\$3.94
86	1.0	\$3.94	\$3.94
87	0.0	\$3.94	\$0.00
88	0.0	\$3.94	\$0.00
89	0.0	\$3.94	\$0.00
99	1.0	\$3.94	\$3.94

**COUNTY SERVICE AREA EM-1**

**Zone A - Parcel Descriptions, Use Codes, and Benefit Units**

On file at:

Emergency Medical Services Agency  
777 Arnold Drive, Suite 110, Martinez, CA 94553

**COUNTY SERVICE AREA EM-1**

**Zone B - Table of Assessments**

<b>Use Code</b>	<b>Benefit Units</b>	<b>Zone B Rate</b>	<b>Assessment</b>
10	0.0	\$10.00	\$0.00
11	1.0	\$10.00	\$10.00
12	1.0	\$10.00	\$10.00
13	2.0	\$10.00	\$20.00
14	1.0	\$10.00	\$10.00
15	0.0	\$10.00	\$0.00
16	0.0	\$10.00	\$0.00
17	0.0	\$10.00	\$0.00
18	0.5	\$10.00	\$5.00
19	1.0	\$10.00	\$10.00
20	0.5	\$10.00	\$5.00
21	2.0	\$10.00	\$20.00
22	3.0	\$10.00	\$30.00
23	4.0	\$10.00	\$40.00
24	3.0	\$10.00	\$30.00
25	5.0	\$10.00	\$50.00
26	13.0	\$10.00	\$130.00
27	25.0	\$10.00	\$250.00
28	60.0	\$10.00	\$600.00
29	1.0	\$10.00	\$10.00
30	0.5	\$10.00	\$5.00
31	3.0	\$10.00	\$30.00
32	3.0	\$10.00	\$30.00
33	3.0	\$10.00	\$30.00
34	10.0	\$10.00	\$100.00
35	3.0	\$10.00	\$30.00
36	3.0	\$10.00	\$30.00
37	3.0	\$10.00	\$30.00
38	3.0	\$10.00	\$30.00
39	3.0	\$10.00	\$30.00
40	3.0	\$10.00	\$30.00
41	3.0	\$10.00	\$30.00
42	15.0	\$10.00	\$150.00
43	3.0	\$10.00	\$30.00

**COUNTY SERVICE AREA EM-1**

**Zone B - Table of Assessments**  
(continued)

<b>Use Code</b>	<b>Benefit Units</b>	<b>Zone B Rate</b>	<b>Assessment</b>
44	20.0	\$10.00	\$200.00
45	3.0	\$10.00	\$30.00
46	3.0	\$10.00	\$30.00
47	3.0	\$10.00	\$30.00
48	3.0	\$10.00	\$30.00
49	3.0	\$10.00	\$30.00
50	0.5	\$10.00	\$5.00
51	20.0	\$10.00	\$200.00
52	3.0	\$10.00	\$30.00
53	20.0	\$10.00	\$200.00
54	500.0	\$10.00	\$5,000.00
55	3.0	\$10.00	\$30.00
56	3.0	\$10.00	\$30.00
57	0.0	\$10.00	\$0.00
58	0.0	\$10.00	\$0.00
59	0.0	\$10.00	\$0.00
60	0.0	\$10.00	\$0.00
61	1.0	\$10.00	\$10.00
62	1.0	\$10.00	\$10.00
63	1.0	\$10.00	\$10.00
64	2.0	\$10.00	\$20.00
65	1.0	\$10.00	\$10.00
66	2.0	\$10.00	\$20.00
67	1.0	\$10.00	\$10.00
68	2.0	\$10.00	\$20.00
69	1.0	\$10.00	\$10.00
70	50.0	\$10.00	\$500.00
71	0.0	\$10.00	\$0.00
72	1.0	\$10.00	\$10.00
73	100.0	\$10.00	\$1,000.00
74	1.0	\$10.00	\$10.00
75	1.0	\$10.00	\$10.00
76	25.0	\$10.00	\$250.00



**COUNTY SERVICE AREA EM-1**

**Zone B - Table of Assessments**  
(continued)

<b>Use Code</b>	<b>Benefit Units</b>	<b>Zone B Rate</b>	<b>Assessment</b>
77	0.0	\$10.00	\$0.00
78	3.0	\$10.00	\$30.00
79	0.0	\$10.00	\$0.00
80	0.0	\$10.00	\$0.00
81	0.0	\$10.00	\$0.00
82	3.0	\$10.00	\$30.00
83	0.0	\$10.00	\$0.00
84	1.0	\$10.00	\$10.00
85	1.0	\$10.00	\$10.00
86	1.0	\$10.00	\$10.00
87	0.0	\$10.00	\$0.00
88	0.0	\$10.00	\$0.00
89	0.0	\$10.00	\$0.00
99	1.0	\$10.00	\$10.00

**COUNTY SERVICE AREA EM-1**

**Zone B - Parcel Descriptions, Use Codes, and Benefit Units**

On file at:

Emergency Medical Services Agency  
777 Arnold Drive, Suite 110, Martinez, CA 94553

**THE BOARD OF SUPERVISORS OF CONTRA COSTA COUNTY, CALIFORNIA**  
and for Special Districts, Agencies and Authorities Governed by the Board

Adopted this Resolution on 07/27/2021 by the following vote:

		<b>John Gioia</b>
		<b>Candace Andersen</b>
<b>AYE:</b>	<input type="text" value="5"/>	<b>Diane Burgis</b>
		<b>Karen Mitchoff</b>
		<b>Federal D. Glover</b>
<b>NO:</b>	<input type="checkbox"/>	
<b>ABSENT:</b>	<input type="checkbox"/>	
<b>ABSTAIN:</b>	<input type="checkbox"/>	
<b>RECUSE:</b>	<input type="checkbox"/>	



**Resolution No. 2021/239**

In The Matter Of: Confirmation of Final Report for County Service Area EM-1 (Emergency Medical Services) Fiscal Year 2021-22 and Approval of Assessments.

WHEREAS County Service Area EM-1 has been established to provide enhanced emergency medical services as miscellaneous extended services pursuant to the County Service Area Law (Government Code Sections 25210.1 and following).

WHEREAS, the Board, on June 22, 2021, held a public hearing and thereafter adopted Tentative Report for CSA EM-1, Fiscal Year 2021-22 has been filed with the Clerk of the Board pursuant to Ordinance Code Section 1012-2.602.

WHEREAS the Tentative Report sets forth proposed assessments for Zone A and Zone B, which have been established within CSA EM-1 to receive specified miscellaneous services.

WHEREAS notice of a Board hearing on the Tentative Report was published pursuant to Government Code Section 6066; and

WHEREAS, at the public hearing, the Board afforded to every interested person an opportunity to protest or object to the Tentative Report, either in writing or orally, and the Board has considered each protest and objection.

NOW, THEREFORE, BE IT RESOLVED that the Board of Supervisors hereby confirms the Tentative Report for CSA EM-1, Fiscal Year 2021-22, and the assessments identified therein for Fiscal Year 2021-22.

I hereby certify that this is a true and correct copy of an action taken and entered on the minutes of the Board of Supervisors on the date shown.

**ATTESTED: July 27, 2021**

Monica Nino, County Administrator and Clerk of the Board of Supervisors

*Stacey M. Boyd*  
By: Stacey M. Boyd, Deputy

Contact: Marshall Bennett, 925-608-5454

cc: P Weisinger, M Wilhelm



Contra  
Costa  
County

To: Board of Supervisors  
From: Esa Ehmen-Krause, County Probation Officer  
Date: July 27, 2021

Subject: Review and Approve Bylaws governing the Juvenile Justice Coordinating Council

---

**RECOMMENDATION(S):**

REVIEW and APPROVE bylaws governing the Juvenile Justice Coordinating Council.

**FISCAL IMPACT:**

No Fiscal Impact

**BACKGROUND:**

The Juvenile Justice Coordinating Council (JJCC) advises the Board of Supervisors on the development and implementation of a multi-agency juvenile justice plan with several critical components to specifically target at-risk juveniles, juvenile offenders and their families. The JJCC also coordinates the work of governmental and non-governmental organizations engaged in activities designed to reduce juvenile crime and delinquency countywide through information sharing and appropriate data outcomes. The Board of Supervisors has yet to review the JJCC bylaws that provide advisory rules and administrative provisions for conducting business, although they have been regularly reviewed and amended by the JJCC. This action will formally adopt the latest version of the bylaws as approved by the JJCC on April 14, 2021, with clear language around conflicts of interest to comport with Fair Political Practices Commission (FPPC) regulation Title 2 in the California Code.

APPROVE

OTHER

RECOMMENDATION OF CNTY ADMINISTRATOR

RECOMMENDATION OF BOARD COMMITTEE

---

Action of Board On: **07/27/2021**  APPROVED AS RECOMMENDED  OTHER

Clerks Notes:

**VOTE OF SUPERVISORS**

AYE: John Gioia, District I Supervisor  
Candace Andersen, District II Supervisor  
Diane Burgis, District III Supervisor  
Karen Mitchoff, District IV Supervisor  
Federal D. Glover, District V Supervisor

I hereby certify that this is a true and correct copy of an action taken and entered on the minutes of the Board of Supervisors on the date shown.

ATTESTED: July 27, 2021

Monica Nino, County Administrator and Clerk of the Board of Supervisors

By: Stacey M. Boyd, Deputy

Contact: Deborah Caldwell  
925-313-4188

cc:

CONSEQUENCE OF NEGATIVE ACTION:

The bylaws of the JJCC will not be formally reviewed and accepted by the Board of Supervisors or be in alignment with current California Code of Regulations.

ATTACHMENTS

JJCC Bylaws FINAL 7-8-2021



## CONTRA COSTA COUNTY JUVENILE JUSTICE COORDINATING COUNCIL

### BYLAWS

(adopted by the Board of Supervisors on July 27, 2021)

#### Article I – Purpose

The purpose of the Juvenile Justice Coordinating Council (“Council”) is to: (1) develop and implement a continuum of County-based responses to juvenile crime, as provided for in California Welfare & Institutions Code section 749.22; (2) review and update the County’s multiagency juvenile justice plan, as provided in California Government Code section 30061(b)(4); and (3) co-function as the County’s Juvenile Delinquency Prevention Commission by coordinating on a Countywide basis the work of community agencies engaged in activities designed to prevent juvenile delinquency, as provided for in California Welfare & Institutions Code sections 233 through 236.

#### Article II – Membership

- A. Composition: The Council shall consist of a total of twenty (20) members, composed of *ex-officio* and appointed members with the following composition, pursuant to Welfare & Institutions Code sections 233 *et seq.* and 749.22:

*Ten (10) Ex-Officio Members:*

1. Chief Probation Officer, as Chair
2. District Attorney’s Office representative
3. Public Defender’s Office representative
4. Sheriff’s Office representative
5. Board of Supervisors’ representative
6. Employment and Human Services Department representative
7. County Alcohol and Drugs Division representative
8. Behavioral Health Services (Mental Health) representative
9. Public Health representative
10. Juvenile Justice Commission Chair

*Ten (10) Appointed Members (appointed by the Board of Supervisors):*

11. City Police Department representative (rotating between Richmond, Antioch, Concord, Pittsburg)
12. One County Office of Education or a School District representative

13. Four at-large community members, residing or working within the County
  14. Two at-large non-profit community based organization representatives
  15. Two at-large youth members, ages 14 through 25, residing or working within the County
- B. Terms of Office: *Ex-Officio* members shall serve during their terms of office. Non-*ex-officio* members appointed by the Board of Supervisors shall serve a term of two years, beginning on January 1 and ending on December 31.
- C. Resignation: Any appointed member may resign by giving written notice to the Clerk of the Board of Supervisors.
- D. Vacancies: The Council shall comply with the system for new appointments, resignations, and replacements for Appointed Members as specified by the Contra Costa County Board of Supervisors. Whenever an unscheduled vacancy occurs, the Board of Supervisors will fill the vacancy pursuant to Government Code section 54974. The term for the incoming member will be to fill the vacancy for the remainder of the original term.
- E. Absences:
1. *Ex-Officio Members:* Members of the Council who have three (3) consecutive absences from the scheduled meetings or who have not fulfilled their duties for a three-month period may be reported to the respective department head.
  2. *Members Appointed by the Board of Supervisors:* Members of the Council who have three (3) consecutive absences from the scheduled meetings or who have not fulfilled their duties for a three-month period may be declared inactive by the Council. This inactive seat may be declared vacant and filled by the Board of Supervisors.
- F. Alternates: A member of the Council may be represented by an alternate selected to attend from the same agency/organization if the Council member is not able to attend. Alternates for Community and Youth Representatives may be appointed by the Board of Supervisors.
- G. Training Requirements:
1. Members and alternates must view the following training videos within 60 days of appointment:
    - Brown Act and Better Government Ordinance Training Video; and
    - Ethics Training.
  2. Members and alternates must complete "Training Certification for Members of a County Advisory Body."
  3. Members and alternates must attend any future trainings deemed necessary by the Council, or required by law.

### **Article III – Structure**

- A. Officers: In accordance with State law, the Chief Probation Officer shall serve as the Chair of the Council. The Chief Probation Officer may appoint an alternate to serve as the Chair in his/her absence.

- B. Other Committees: The Council may establish subcommittees, as follows, on either a permanent (standing) or temporary (ad hoc) basis to address specific issues or concerns:
1. Subcommittees must be established via a supermajority vote.
  2. Subcommittees may only be composed of Council members except as otherwise specified by statute or county ordinance.
  3. Subcommittees must report back to the Council at the Council's regularly scheduled meetings.
  4. Subcommittee decisions shall be made by vote and governed by voting and quorum rules set forth in these Bylaws. Decisions and voting tallies will be recorded in the meeting summary report.
  5. Subcommittees shall not engage in activities that are not within the purpose and responsibilities outlined in these Bylaws and statutory requirements.
  6. The Subcommittees may recommend policies and decisions falling within their scope of authority to the full Council for approval, however the Subcommittees have no authority to establish policy, make decisions, or hold non-public meetings.
  7. Each Subcommittee will function with a Subcommittee Chair(s). The Subcommittees Chair(s), or their designee(s), shall be responsible for conducting the Subcommittee's meetings, developing and distributing agendas, convening any necessary working groups, and ensuring compliance with the Bylaws of the Council. Subcommittee chairs will be elected by the Subcommittee.

#### **Article IV – Meetings**

- A. Regular Meetings: Regular meetings of the Council and other standing committees shall be held at least quarterly based on a schedule adopted by the Council and that schedule may be changed or augmented as needed. In addition, regularly scheduled meetings may be canceled by a majority vote of the Council, or by the Chair for lack of business or a quorum.
- B. Special Meetings: Special meetings of the Council or any other committees may be called by the Chair at any time. Such meetings shall be called in accordance with the provisions of the Brown Act and the Contra Costa County Better Government Ordinance regarding member and public notice.
- C. Quorum: A quorum of the Council, or any other subcommittee, shall be a majority of the total number of authorized positions on the Council, not a majority of the total number of filled positions.
- D. Voting: Each member of the Council, or subcommittee, has one vote and a majority vote of the members present is needed to pass a motion. Should there not be sufficient authorized members, or their alternates, present to constitute a quorum there can be no action on that matter.
- E. Conflict of Interest: As a general rule, no member shall participate as a member in any discussion or voting if doing so would constitute a conflict of interest.



- F. Meeting Procedure: The Chair will preside at all meetings and proceed with the business of the Council in a manner prescribed in these bylaws. The Chair will also decide questions of parliamentary procedure as needed.
- G. Order of Business: The regular order of business of the Council or any other standing committee shall be:
1. Call to order
  2. Public comment on non-agenized items
  3. Approve Record of Action from prior meeting
  4. Consideration and action on agenda items
  5. Adjournment
- H. Public Access: All meetings of the Council and any other standing committees shall be open and accessible to the general public in accordance with the Ralph M. Brown Act and the Contra Costa County Better Government Ordinance. Opportunity for public comment will be included in each agenda item, and the Council may adopt in advance rules for public comment.

#### **Article V – Administration**

The Council shall obtain staff support from the Probation Department. The staff will be responsible for the compilation and distribution of Council and committee meeting notices and agendas. All records shall be maintained by appropriate staff.

Members of the Council shall serve without compensation and shall not receive reimbursement for any expenses incurred while conducting official business.

#### **Article VI – Changes to Bylaws**

The provisions of these Bylaws may be altered, amended or repealed by the Council, within the limitations imposed by the Brown Act, the Contra Costa County Better Government Ordinance and the policies of the Contra Costa County Board of Supervisors. No such alteration, amendment or repeal shall be effective unless and until the change has been approved by the Board of Supervisors.



Contra  
Costa  
County

To: Board of Supervisors  
From: Anna Roth, Health Services Director  
Date: July 27, 2021

Subject: Amendment #26-283-11 with Samuel Merritt University

---

**RECOMMENDATION(S):**

APPROVE and AUTHORIZE the Health Services Director, or designee, to execute, on behalf of the County, Contract Amendment Agreement #26-283-11 with Samuel Merritt University, a California non-profit public benefit corporation, effective June 1, 2021, to add a physician assistant program for its participants to receive training and experience at Contra Costa Regional Medical Center and Health Centers.

**FISCAL IMPACT:**

This is a nonfinancial agreement.

**BACKGROUND:**

This contract meets the social needs of the County's population by providing medical students including but not limited to, nursing program, physical therapist, occupational therapist and podiatry students to come to Contra Costa Regional Medical Center (CCRMC) and Health Centers for medical training. Samuel Merritt University has been providing training and clinical experience in the field of nursing students who are enrolled at Samuel Merritt University since April 1, 1995.

On March 31, 2020, the Board of Supervisors approved Unpaid Student Training Agreement #26-283-10 with Samuel Merritt University, to provide supervised field instruction at CCRMC and Health Centers

---

APPROVE  OTHER  
 RECOMMENDATION OF CNTY ADMINISTRATOR  RECOMMENDATION OF BOARD COMMITTEE

---

Action of Board On: **07/27/2021**  APPROVED AS RECOMMENDED  OTHER

Clerks Notes:

**VOTE OF SUPERVISORS**

AYE: John Gioia, District I Supervisor  
Candace Andersen, District II Supervisor  
Diane Burgis, District III Supervisor  
Karen Mitchoff, District IV Supervisor  
Federal D. Glover, District V Supervisor

I hereby certify that this is a true and correct copy of an action taken and entered on the minutes of the Board of Supervisors on the date shown.

ATTESTED: July 27, 2021

Monica Nino, County Administrator and Clerk of the Board of Supervisors

By: Stacey M. Boyd, Deputy

Contact: Jaspreet Benepal,  
925-370-5101

cc: Alaina Floyd, marcy.wilham

BACKGROUND: (CONT'D)

to nursing, physical therapist, podiatry and occupational therapist students for the period April 1, 2020 through March 31, 2022.

Approval of Contract Amendment Agreement #26-283-11 will add a physician assistant program for its participants and continue providing training and clinical experience for students who are enrolled with Samuel Merritt University, through March 31, 2022.

CONSEQUENCE OF NEGATIVE ACTION:

If this contract amendment agreement is not approved, physician assistant participants will not receive supervised fieldwork experience at Contra Costa Regional Medical Center.

ATTACHMENTS

Agreement-Samuel Merritt University

**CONTRACT AMENDMENT AGREEMENT**  
**(Purchase of Services - Long Form)**

Number 26-283-11  
 Fund/Org # As Coded  
 Account # As Coded  
 Other # \_\_\_\_\_

1. **Identification of Contract to be Amended.**

**Number:** 26-283-10  
**Effective Date:** April 1, 2020  
**Department:** Health Services  
**Subject:** Unpaid student training agreement with Department, sponsored by Contractor

2. **Parties.** The County of Contra Costa, California (County), for its Department named above, and the following named Contractor mutually agree and promise as follows:

**Contractor:** SAMUEL MERRITT UNIVERSITY  
**Capacity:** California Corporation and Private Education Institution  
**Legal Address:** 450 30<sup>th</sup> Street, Suite 2718, Oakland, California 94609  
**Mailing Address:** 3100 Telegraph Avenue, Oakland, California 94609

3. **Amendment Date.** The effective date of this Contract Amendment Agreement is June 1, 2021.

4. **Amendment Specifications.** The Contract identified above is hereby amended as set forth in the "Amendment Specifications" attached hereto which are incorporated herein by reference.

5. **Signatures.** These signatures attest the parties' agreement hereto:

**COUNTY OF CONTRA COSTA, CALIFORNIA**

BOARD OF SUPERVISORS  By _____ <p style="text-align: right;">Chairman/Designee</p>	ATTEST: Clerk of the Board of Supervisors  By <u>XX</u> <p style="text-align: right;">Deputy</p>
---	---

**CONTRACTOR**

Signature A Name of business entity <p style="text-align: center;">Samuel Merritt University</p> _____ By _____ <p style="text-align: center;">(Signature of individual or officer)</p> _____ <p style="text-align: center;">(Print name and title A, if applicable)</p>	Signature B Name of business entity <p style="text-align: center;">Samuel Merritt University</p> _____ By _____ <p style="text-align: center;">(Signature of individual or officer)</p> _____ <p style="text-align: center;">(Print name and title B, if applicable)</p>
---	---

**Note to Contractor:** For corporations (profit or nonprofit) and limited liability companies, the contract must be signed by two officers. Signature A must be that of the chairman of the board, president, or vice-president; and Signature B must be that of the secretary, any assistant secretary, chief financial officer or any assistant treasurer (Civil Code Section 1190 and Corporations Code Section 313). All signatures must be acknowledged as set forth on form L-2.

**ACKNOWLEDGMENTS/APPROVALS**  
**(Purchase of Services – Long Form)**

**ACKNOWLEDGMENT**

A notary public or other officer completing this certificate verifies only the identity of the individual who signed the document to which this certificate is attached, and not the truthfulness, accuracy, or validity of that document.

STATE OF CALIFORNIA            )  
  )  
COUNTY OF CONTRA COSTA    )

On \_\_\_\_\_ (Date), before me, \_\_\_\_\_ (Name and Title of the Officer),  
personally  
appeared \_\_\_\_\_, who  
proved to me on the basis of satisfactory evidence to be the person(s) whose name(s) is/are subscribed to the within  
instrument and acknowledged to me that he/she/they executed the same in his/her/their authorized capacity(ies), and  
that by his/her/their signature(s) on the instrument the person(s), or the entity upon behalf of which the person(s) acted,  
executed the instrument.

I certify under PENALTY OF PERJURY under the laws of the State of California that the foregoing paragraph is true  
and correct.

WITNESS MY HAND AND OFFICIAL SEAL

\_\_\_\_\_  
Signature of Notary Public

Place Seal Above

ACKNOWLEDGMENT (by Corporation, Partnership, or Individual)  
(Civil Code §1189)

**APPROVALS**

RECOMMENDED BY DEPARTMENT

By: \_\_\_\_\_  
Designee

FORM APPROVED COUNTY COUNSEL

*County Counsel approval not required  
per September 12, 2006 Board Order*  
By: \_\_\_\_\_  
Deputy County Counsel

APPROVED: COUNTY ADMINISTRATOR

By: \_\_\_\_\_  
Designee

## AMENDMENT SPECIFICATIONS

Number: 26-283-11

In consideration for Contractor's agreement to continue to provide services under the Contract identified herein, County agrees to modify the Program Plan with no change in the original term of the Contract. County and Contractor agree therefore to amend said Contract as set forth below while all other parts of the Contract remain unchanged and in full force and effect.

1. **Modification of Program Plan.** Purpose of the Program, Paragraph 1, is hereby deleted in its entirety and replaced with a new paragraph 1, to read as follows:
  - "1. **Purpose of the Program.** Samuel Merritt University, (hereinafter referred to as "Contractor") conducts a nursing, physical therapist, podiatric, **physician assistant** and occupational therapist training program for its Participants, in cooperation with County's Department. The Contractor desires to have its nursing, physical therapist, and occupational therapist students enrolled in this program to receive clinical field experience and instruction from the County, and the County is willing to provide such clinical experience and instruction under the terms and conditions hereinafter set forth. Therefore, the parties will undertake a program whereby such instruction and experience will be provided in accordance with this Agreement, mutually agreed to by the parties."
  
2. **Modification of Contractor's Obligations.** Contractor's Obligations, 2.a., is hereby deleted and replaced with a new subparagraph a. to read as follows:
  - "a. Designate Participants for participation in the clinical field conducted pursuant to this Agreement (Nursing, Physical Therapist, Podiatric, **Physician Assistant** and Occupational Therapist Students);"

Initials: \_\_\_\_\_  
Contractor                      County Dept.



**Contra  
Costa  
County**

To: Board of Supervisors  
From: Anna Roth, Health Services Director  
Date: July 27, 2021

Subject: Agreement #29-790-2 from NEC Networks, LLC, dba Capture RX

---

**RECOMMENDATION(S):**

APPROVE and AUTHORIZE the Health Services Director, or designee, to execute on behalf of the County Agreement #29-790-2 containing mutual indemnification with NEC Networks, LLC, (dba Capture RX), a limited liability company, to provide reporting and identification of pharmacy claims eligible for drugs covered under the 340B Drug Discount Program, for the period from July 1, 2021 through June 30, 2023.

**FISCAL IMPACT:**

This is a nonfinancial agreement.

**BACKGROUND:**

Under the Public Health Service Act, Section 340B, the County is required to enroll in the 340B Drug Discount Program to enhance the access of eligible patient enrollees to necessary drugs while managing pharmacy costs of covered drugs. The Contra Costa Health Plan (CCHP) has partnered with the contractor to enhance reporting and identification of CCHP enrollees who are eligible for drug discounts under the 340B Drug Discount Program, since July 1, 2017.

On April 9, 2019, the Board of Supervisors approved Agreement #29-790-1, for the contractor to act as an intermediary between the County and the State Department of Health Care Services to perform

---

APPROVE  OTHER  
 RECOMMENDATION OF CNTY ADMINISTRATOR  RECOMMENDATION OF BOARD COMMITTEE

---

Action of Board On: **07/27/2021**  APPROVED AS RECOMMENDED  OTHER

Clerks Notes:

**VOTE OF SUPERVISORS**

AYE: John Gioia, District I Supervisor  
Candace Andersen, District II Supervisor  
Diane Burgis, District III Supervisor  
Karen Mitchoff, District IV Supervisor  
Federal D. Glover, District V Supervisor

I hereby certify that this is a true and correct copy of an action taken and entered on the minutes of the Board of Supervisors on the date shown.

ATTESTED: July 27, 2021

Monica Nino, County Administrator and Clerk of the Board of Supervisors

By: Stacey M. Boyd, Deputy

Contact: Sharron Mackey,  
925-313-6104

BACKGROUND: (CONT'D)

data analysis and identification of pharmacy claims eligible under the 340B Drug Discount Program, for the period July 1, 2019 through June 30, 2021.

Approval of Contract #29-790-2 will allow this contractor to continue to provide reporting and identification of CCHP members who are eligible for drug discounts under the 340B Drug Discount Program through June 30, 2023.

CONSEQUENCE OF NEGATIVE ACTION:

If this contract is not approved, the County will not receive additional pharmacy discounts under the 340B Drug Discount Program.





Contra  
Costa  
County

To: Board of Supervisors  
From: Anna Roth, Health Services Director  
Date: July 27, 2021

Subject: Approval of Agreement #28-377-1 with California Department of Public Health

---

**RECOMMENDATION(S):**

APPROVE and AUTHORIZE the Health Services Director, or designee, to execute on behalf of the County Agreement #28-377-1 with the California Department of Public Health, for the California Reportable Disease Information Exchange (CalREDIE) System for data use and disclosure of public health conditions for state-wide surveillance, for the period from August 1, 2021 through July 31, 2024.

**FISCAL IMPACT:**

This is a nonfinancial agreement.

**BACKGROUND:**

The purpose of this agreement is to improve the efficiency of surveillance activities and early detection of public health events through the collection of more complete and timely surveillance information on a state wide basis. The CalREDIE System database includes demographic, epidemiologic (including clinical information, risk factor information, and laboratory test results information), and administrative information on reportable diseases collected for the purpose of case investigation, disease prevention and surveillance.

---

APPROVE  OTHER  
 RECOMMENDATION OF CNTY ADMINISTRATOR  RECOMMENDATION OF BOARD COMMITTEE

---

Action of Board On: **07/27/2021**  APPROVED AS RECOMMENDED  OTHER

Clerks Notes:

**VOTE OF SUPERVISORS**

AYE: John Gioia, District I Supervisor  
Candace Andersen, District II Supervisor  
Diane Burgis, District III Supervisor  
Karen Mitchoff, District IV Supervisor  
Federal D. Glover, District V Supervisor

I hereby certify that this is a true and correct copy of an action taken and entered on the minutes of the Board of Supervisors on the date shown.

ATTESTED: July 27, 2021

Monica Nino, County Administrator and Clerk of the Board of Supervisors

By: Stacey M. Boyd, Deputy

Contact: Daniel Peddycord,  
925-313-6712

BACKGROUND: (CONT'D)

On September 18, 2018, the Board of Supervisors approved Agreement #28-377 to allow the County to report and receive data for its Public Health Division's Communicable Disease, HIV/Sexually Transmitted Disease Programs, through July 31, 2021.

Approval of Agreement #28-377-1 will allow the County to continue to report and receive data through July 31, 2024. This agreement includes agreeing to mutually indemnify and hold the other party harmless from any claims arising out of the performance of this agreement.

CONSEQUENCE OF NEGATIVE ACTION:

If this agreement is not approved, the Public Health Division will not be able to improve the efficiency of surveillance activities and early detection of public health events in Contra Costa County.



Contra  
Costa  
County

To: Board of Supervisors  
From: Brian M. Balbas, Public Works Director/Chief Engineer  
Date: July 27, 2021

Subject: Donation of Four Surplus Honda ATVs

---

**RECOMMENDATION(S):**

APPROVE and AUTHORIZE the Purchasing Agent, or designee, on behalf of the Public Works Director, to donate two Honda all-terrain vehicles (ATVs) to the Lafayette Police Department and two Honda ATVs to the Oakley Police Department and remove these items from the departmental inventory.

**FISCAL IMPACT:**

No fiscal impact.

**BACKGROUND:**

The Contra Costa County Office of the Sheriff has been contacted by the Lafayette Police Department and the Oakley Police Department regarding the donation of our older ATVs to their departments. The units are no longer in service at the Sheriff's Office and have been sitting for a number of years.

The Sheriff's Office supports this request and finds the surplus has some remaining life and will better serve the needs of the Lafayette Police Department and the Oakley Police Department.

**CONSEQUENCE OF NEGATIVE ACTION:**

The ATVs would be sold through Surplus pursuant to current policy.

---

APPROVE  OTHER  
 RECOMMENDATION OF CNTY ADMINISTRATOR  RECOMMENDATION OF BOARD COMMITTEE

---

Action of Board On: **07/27/2021**  APPROVED AS RECOMMENDED  OTHER

Clerks Notes:

**VOTE OF SUPERVISORS**

AYE: John Gioia, District I Supervisor  
Candace Andersen, District II Supervisor  
Diane Burgis, District III Supervisor  
Karen Mitchoff, District IV Supervisor  
Federal D. Glover, District V Supervisor

I hereby certify that this is a true and correct copy of an action taken and entered on the minutes of the Board of Supervisors on the date shown.

ATTESTED: July 27, 2021

Monica Nino, County Administrator and Clerk of the Board of Supervisors

By: Stacey M. Boyd, Deputy

Contact: Johnson Adu-Poku,  
(925) 335-3665

cc:

ATTACHMENTS

Four ATV  
Donation





Contra  
Costa  
County

To: Board of Supervisors  
From: Brian M. Balbas, Public Works Director/Chief Engineer  
Date: July 27, 2021

Subject: Disposal of Surplus Property

---

**RECOMMENDATION(S):**

DECLARE as surplus and AUTHORIZE the Purchasing Agent, or designee, to dispose of fully depreciated vehicles and equipment no longer needed for public use, as recommended by the Public Works Director, Countywide.

**FISCAL IMPACT:**

No fiscal Impact.

**BACKGROUND:**

Section 1108-2.212 of the County Ordinance Code authorizes the Purchasing Agent to dispose of any personal property belonging to Contra Costa County and found by the Board of Supervisors not to be required for public use. The property for disposal is either obsolete, worn out, beyond economical repair, or damaged beyond repair.

**CONSEQUENCE OF NEGATIVE ACTION:**

Public Works would not be able to dispose of surplus vehicles and equipment.

- 
- APPROVE  OTHER
  - RECOMMENDATION OF CNTY ADMINISTRATOR  RECOMMENDATION OF BOARD COMMITTEE
- 

Action of Board On: **07/27/2021**  APPROVED AS RECOMMENDED  OTHER

Clerks Notes:

**VOTE OF SUPERVISORS**

- AYE:
- John Gioia, District I Supervisor
  - Candace Andersen, District II Supervisor
  - Diane Burgis, District III Supervisor
  - Karen Mitchoff, District IV Supervisor
  - Federal D. Glover, District V Supervisor

I hereby certify that this is a true and correct copy of an action taken and entered on the minutes of the Board of Supervisors on the date shown.

ATTESTED: July 27, 2021

Monica Nino, County Administrator and Clerk of the Board of Supervisors

By: Stacey M. Boyd, Deputy

Contact: Nida Rivera, (925) 313-2124

cc:

ATTACHMENTS

Surplus Vehicles & Equipment







Contra  
Costa  
County

To: Board of Supervisors  
From: John Kopchik, Director, Conservation & Development Department  
Date: July 27, 2021

Subject: Allocation of Fiscal Year 2019/20 Housing Opportunities for Persons with HIV/AIDS (HOPWA) Funds

---

**RECOMMENDATION(S):**

APPROVE the allocation of \$299,010 from Fiscal Year 2019/20 Housing Opportunities for Persons with HIV/AIDS (HOPWA) funds to the County Health Services HIV/AIDS program for HOPWA eligible supportive services.

**FISCAL IMPACT:**

No General Fund impact. 100% Federal Funds. HOPWA funds are provided through the U.S. Department of Housing and Urban Development (HUD) to the City of Oakland, as the HOPWA Grantee. CFDA No.: 14.241.

**BACKGROUND:**

The National Affordable Housing Act (Public Law 101-625, approved November 28, 1990) authorizes the HOPWA Program to provide states and localities with resources to devise long-term comprehensive strategies for meeting the housing needs of persons living with HIV/AIDS and related diseases. The City of Oakland (City) is the HOPWA grant recipient for Alameda and Contra Costa counties. The City allocates HOPWA funds between the counties based on the number of HIV/AIDS cases. These funds may be used for site acquisition, rehabilitation and new construction of affordable housing, supportive services, housing information services, rent, mortgage and utility subsidies, and certain other housing related activities for

---

APPROVE  OTHER  
 RECOMMENDATION OF CNTY ADMINISTRATOR  RECOMMENDATION OF BOARD COMMITTEE

---

Action of Board On: **07/27/2021**  APPROVED AS RECOMMENDED  OTHER

Clerks Notes:

**VOTE OF SUPERVISORS**

AYE: John Gioia, District I Supervisor  
Candace Andersen, District II Supervisor  
Diane Burgis, District III Supervisor  
Karen Mitchoff, District IV Supervisor  
Federal D. Glover, District V Supervisor

I hereby certify that this is a true and correct copy of an action taken and entered on the minutes of the Board of Supervisors on the date shown.

ATTESTED: July 27, 2021

Monica Nino, County Administrator and Clerk of the Board of Supervisors

By: Stacey M. Boyd, Deputy

Contact: Kristin Sherk (925)  
655-2889

cc:

## BACKGROUND: (CONT'D)

low-income persons living with HIV/AIDS in both the incorporated and unincorporated areas of the County. HOPWA eligible supportive services include medical case management, meals/nutritional services, mental health services, and transportation.

The County Health Services Department (CCHS) HIV/AIDS program has worked with the HOPWA program since its inception in the mid 1990s. Activities include housing advocacy and housing information services, including client intake, housing needs assessment, assistance with locating affordable housing, assistance with housing-related benefit applications, development and implementation of client housing plans, emergency assistance funds, follow-up to ensure receipt of benefits and housing, and referral to other services.

At Contra Costa County, the Department of Conservation and Development (DCD) and CCHS jointly coordinate periodically to identify and address the housing-related service needs of low-income persons living with HIV/AIDS in Contra Costa County. Funding allocations for both housing development and services are based on factors such as client needs and timely expenditure of HOPWA funds. Per the executed funding agreement dated July 1, 2019 with the City and the County, FY 2019/20 HOPWA funds are eligible to be used for HOPWA eligible activities through June 30, 2022, and funds remain unallocated from 2019/20. Beginning July 1, 2021, CCHS is proposing to use \$299,010 in HOPWA funds for HOPWA supportive services, including medical case management, mental health services, food, and transportation vouchers. The purpose of this board order is to allocate HOPWA funds accordingly and to inform the City, as HOPWA Grantee, the County's approval of use of such HOPWA funding and to allow the City to complete its Substantial Amendment process to the City's FY 2019/20 Annual Action Plan, if applicable. The HOPWA-eligible services to be augmented by this funding include:

- Medical Case Manager (MCM): The MCM would work with low-income, HOPWA-eligible clients enrolled in Ryan White Services (a distinct federal funding source to support services for persons with HIV/AIDS), to connect them to medical care, assist with addressing barriers to care, and connecting clients to available services. Services currently provided directly by CCHS or through subcontractors include housing advocacy and short-term rental assistance, medical transportation, food boxes/home-delivered meals, medical nutrition therapy, ambulatory/outpatient care for individuals without health insurance, health insurance enrollment, dental care, and psychosocial support services.
- Mental Health Clinical Specialist (MHCS): The MHCS would provide individual and group counseling options for clients experiencing mental health or substance use challenges. This is a service category that has seen consistent demand from clients and MCMs, but there has not been sufficient Ryan White funding to meet the need.
- Food Vouchers and Transportation Vouchers: To supplement existing food and transportation gift card purchases for clients facing food and/or transportation insecurity.

## CONSEQUENCE OF NEGATIVE ACTION:

If the Board does not approve the allocation of HOPWA funds to CCHS, funding for additional HOPWA supportive services would not be available and low-income persons living with HIV/AIDS in the County would lose vital housing and supportive services.



Contra  
Costa  
County

To: Board of Supervisors  
From: Brian M. Balbas, Public Works Director/Chief Engineer  
Date: July 27, 2021

Subject: APPROVE an Amendment to the JEPA between Contra Costa County and City of Richmond for maintenance and repair of the North Richmond Pump Station

**RECOMMENDATION(S):**

APPROVE and AUTHORIZE the Public Works Director, or designee, to execute the Second Amendment to the Joint Exercise of Powers Agreement (JEPA) between the County of Contra Costa and the City of Richmond to increase the County payment amount by \$1,000,000 to a total of \$1,800,000 for repairs to the North Richmond Pump Station, North Richmond area.

**FISCAL IMPACT:**

This cost is to be 61% funded through Facility Lifecycle Improvement Program budget and 39% City of Richmond funds.

**BACKGROUND:**

Built in 1974, the North Richmond Pump Station (Pump Station) provides flood protection of the North Richmond community which had a history of flooding. The community is composed of properties in the City of Richmond and unincorporated County.

A Joint Exercise of Powers Agreement was executed on April 16, 1974, between the County and City of Richmond to split the cost of maintaining the Pump Station – City 39% and County 61%, since the Pump Station provides flood protection for residents of both jurisdictions.

The Pump Station has four original engine driven pumps. Engine

APPROVE  OTHER  
 RECOMMENDATION OF CNTY ADMINISTRATOR  RECOMMENDATION OF BOARD COMMITTEE

Action of Board On: **07/27/2021**  APPROVED AS RECOMMENDED  OTHER

Clerks Notes:

**VOTE OF SUPERVISORS**

AYE: John Gioia, District I Supervisor  
Candace Andersen, District II Supervisor  
Diane Burgis, District III Supervisor  
Karen Mitchoff, District IV Supervisor  
Federal D. Glover, District V Supervisor

I hereby certify that this is a true and correct copy of an action taken and entered on the minutes of the Board of Supervisors on the date shown.

ATTESTED: July 27, 2021

Monica Nino, County Administrator and Clerk of the Board of Supervisors

By: Stacey M. Boyd, Deputy

Contact: Joe Yee (925)  
313-2104

cc:



## BACKGROUND: (CONT'D)

No. 4 became inoperable many years ago and was scavenged for parts over the years to keep the other three engines running. Towards the end of 2019, Engine No. 2 had major damage, rendering it inoperable. At the beginning of 2020, Engine No. 1 also suffered major damage and no longer operable.

With only one running pump, the Pump Station is only capable of a fraction of the pumping capacity needed to prevent flooding of the North Richmond community. Since continued repair of the existing vintage Caterpillar industrial engines is not practical and nearly impossible, due to lack of parts, the only viable option is to replace the engines.

With only one operational pump, there is great urgency to get the engines replaced before the beginning of the next rainy season, which typically is October. The County has ordered the replacement Caterpillar engines and associated equipment with delivery expected in September.

With a declaration of emergency by the City of Richmond, the City can quickly move forward with hiring a vendor to provide the engineering, fabrication, installation, and commissioning of the new equipment. The City does not have the funds available unless the County advances monies to the City so they can pay the vendor.

The First Amendment to the JEPA provides that the County will make payments to the City's contractor up to \$800,000 and that the City will reimburse County for the City's 39% share of the project over a four year period.

This Second Amendment increases the amount the County will pay to the City's contractor from \$800,000 to \$1,800,000. The entire project cost will total an estimated \$3,800,000 with the County's share totaling approximately \$2,300,000. The City's share of the entire project cost is now estimated to be \$1,500,000 and will be repaid to the County over four years.

As of June 2021, three of the four pump engines have been replaced. The additional amounts provided under the Second Amendment are necessary to address project complexities not anticipated and complete the project before the rainy season.

## CONSEQUENCE OF NEGATIVE ACTION:

If this amendment is not approved, the installation of new pump engines will be delayed beyond the start of rainy season and the Pump Station will not have the pumping capacity to prevent flooding in the North Richmond community.

## ATTACHMENTS

Joint Exercise of Powers Agreement

**SECOND AMENDMENT TO JOINT EXERCISE OF POWERS -  
NORTH RICHMOND STORM DRAIN PROJECT – MAINTENANCE AGREEMENT**

This Second Amendment To Joint Exercise of Powers - North Richmond Storm Drain Project – Maintenance Agreement (this “First Amendment”) dated July 14, 2020, between Contra Costa County, a political subdivision of the State of California (“County”), and the City of Richmond, California, a municipal corporation (“City”) amends the Joint Exercise of Powers – North Richmond Storm Drain Project – Maintenance, dated April 16, 1974 (the “Agreement”), between County and City.

RECITALS

A. City and County entered into the Agreement for the purpose of setting forth the respective responsibilities of City and County City regarding the construction, operation, and maintenance of a storm drainage system and pump station in the North Richmond area of the County.

B. Under the Agreement, County is responsible for operating and maintaining the pump station, and City and County share in the cost of the operation and maintenance of the pump station.

C. In recent years the pump station engines have required expensive repairs to continue operating, have outlived their useful life, and need to be replaced at a cost significantly higher than historical annual maintenance costs.

D. City has agreed to enter into a contract with a contractor to perform the pump engine replacement work on behalf of the City and the County (the “Repair Contract”).

E. City and County desire to amend the Agreement to provide for County to pay a portion of the amounts coming due under the Repair Contract, and for City to reimburse County over a period of years for the amounts County will pay for the replacement of the pump engines.

NOW, THEREFORE, for good and mutual consideration, the sufficiency of which is acknowledged, City and County hereby amend the Agreement as follows:

AMENDMENT

1. Section 6 – Payment. Section 6 (Payment) of the Agreement is hereby amended to add the following paragraphs to the end of the section:

“The City has contracted with a contractor for the pump station engine repairs (the “Repair Contract”). County agrees to make payments to the Repair Contract contractor for the pump station engine repairs made under the Repair Contract up to \$1,800,000. City shall cause the Repair Contract contractor to name County as an additional insured and bond beneficiary under the Repair Contract. County has the right to inspect the Repair Contract work and related documentation.

Notwithstanding the foregoing, with respect to the pump station engine repairs made in 2020-21, County will advise City of the total cost of the pump engine replacement project (the “Project Cost”) within sixty (60) days after the project’s completion. Each time City makes its regular annual payment to County for its share of maintenance costs pursuant to

this Section 6, City shall also pay County twenty-five percent (25%) of the City's Share (as defined below) of the Project Cost until all of the City's Share has been paid. As used herein, the term "City's Share" means thirty-nine percent (39%) of the Project Cost. Upon City's request, County shall provide City with the project records and costs pertaining to the pump engine replacement project."

**IN WITNESS WHEREOF**, and intending to be bound as of the date first set forth above, each of the parties has caused this First Amendment to be signed by its duly authorized representatives set forth below.

**CONTRA COSTA COUNTY**

**CITY OF RICHMOND**

By: \_\_\_\_\_

By: \_\_\_\_\_

Name: \_\_\_\_\_

Name: \_\_\_\_\_

Title: \_\_\_\_\_

Title: \_\_\_\_\_

Approved as to form:  
Mary Ann McNett Mason, County Counsel

Approved as to form:  
Teresa Stricker, City Attorney

By: \_\_\_\_\_

By: \_\_\_\_\_

Name: \_\_\_\_\_

Name: \_\_\_\_\_

Title: \_\_\_\_\_

Title: \_\_\_\_\_



Contra  
Costa  
County

To: Board of Supervisors  
From: Brian M. Balbas, Public Works Director/Chief Engineer  
Date: July 27, 2021

Subject: Participating Addendum with Krueger International, Inc. through the Distributor, Be Workplace Design

---

**RECOMMENDATION(S):**

APPROVE and AUTHORIZE the Purchasing Agent, or designee, to execute, on behalf of the County, a Participating Addendum with Krueger International, Inc., in an amount not to exceed \$2,000,000, for the distribution of various furniture, design and installation services for use by all County Departments, during the period from July 27, 2021 through April 30, 2023, under the terms of a Master Contract awarded by the Region 4 Education Service Center, and distributed through Be Workplace Designs.

**FISCAL IMPACT:**

Product and service costs paid by County Departments. (100% User Departments)

**BACKGROUND:**

Contra Costa Purchasing Services is requesting approval of a Participating Addendum for various furniture purchases, design and installation services through the Furniture Dealer; Be Workplace Design. Orders will be unique to each County Department. Products are guaranteed through a master contract awarded by Region 4 Education Service Center, OMNIA Cooperative Program. Approval of the addendum between Contra Costa County and Krueger International, Inc., allows the County to obtain guaranteed pricing available through the OMNIA Partners contract.

---

APPROVE
  OTHER  
 RECOMMENDATION OF CNTY ADMINISTRATOR
  RECOMMENDATION OF BOARD COMMITTEE

---

Action of Board On: **07/27/2021**  APPROVED AS RECOMMENDED  OTHER

Clerks Notes:

**VOTE OF SUPERVISORS**

AYE: John Gioia, District I Supervisor  
 Candace Andersen, District II Supervisor  
 Diane Burgis, District III Supervisor  
 Karen Mitchoff, District IV Supervisor  
 Federal D. Glover, District V Supervisor

I hereby certify that this is a true and correct copy of an action taken and entered on the minutes of the Board of Supervisors on the date shown.

ATTESTED: July 27, 2021

Monica Nino, County Administrator and Clerk of the Board of Supervisors

By: Stacey M. Boyd, Deputy

Contact: Cynthia Shehorn,  
925-957-2495

cc:



BACKGROUND: (CONT'D)

The purchase will support all County Departments with a variety of seating options, cafeteria furniture, auditorium/theater seating, modular walls and freestanding furniture and offer discounts from 23% to 46% off published price lists. This will allow the County the option to choose furniture from more than one source, promote competition among the providers, and ultimately be designed to offer County Departments a variety of product choices and providers.

CONSEQUENCE OF NEGATIVE ACTION:

Without approval of an alternate furniture source, the County would have limited options, no competition among the providers, and ultimately pay more by not taking advantage of cooperative purchasing discounts.

ATTACHMENTS

OMNIA Participating Addendum

KI Contract

**PARTICIPATING ADDENDUM**  
**for**  
**Office Furniture, Related Products and Services under OMNIA Purchasing Cooperative**  
**Program**

---

Participating Entity:  
**CONTRA COSTA COUNTY**

Contractor: Krueger International, Inc.

This Agreement is made and entered into as of July 27, 2021 (“Effective Date”), by and between Contra Costa County, a political subdivision of the State of California (“County”), and Krueger International, Inc., a Wisconsin corporation, which is doing business in California as KI/Krueger Commercial, Inc, (hereinafter referred to as "Krueger International"), whose principal place of business is PO Box 8100, 1330 Bellevue Street, Green Bay, WI 54308-8100. The County and Krueger International are sometimes referred to herein together as the “Parties,” and each as a “Party.”

Whereas, Krueger International offers goods and services under Contract # R191808 by and between Krueger International and Region 4 Education Service Center (“Master Contract”), and made available to public agencies nationally by OMNIA Public Purchasing Alliance (“OMNIA”), after a competitive bid process. Krueger International utilizes a network of independent dealers to satisfy Krueger International’s obligations under the Master Contract.

Whereas, the County has determined that entering into a Participating Addendum under the OMNIA program provides a benefit to the County.

Now, therefore, Krueger International and the County agree as follows:

1. Term. The term of this Agreement begins on the Effective Date, and it expires on April 30, 2023. The County and Krueger International may agree to extend this Agreement by up to two additional years, one year at a time, by amending this Agreement, provided that the Master Contract remains in effect as of the date the term of this Agreement is extended. Any extension of the term of this Agreement is subject to the prior approval of the County’s Board of Supervisors, its governing body. If the Master Contract is terminated prior to the expiration of the term, or any extension thereof, Krueger International shall continue to perform under this Agreement until the term, or extension thereof, of this Agreement expires.
2. Payment Limit. The County’s total payments to Krueger International under this Agreement shall not exceed \$2,000,000 (“Payment Limit”). Nothing in this Agreement obligates the County to make any purchases, or any particular volume of purchases, under this Agreement.
3. Changes to Master Contract. For the purposes of this Agreement, the terms of the Master Contract are incorporated in, and made a part of, this Agreement, except for those terms of the Master Contract that are modified by this Agreement, as follows:
  - a. Each reference to “Region 4 Education Service Center” and “Region 4 ESC” in the Master Contract is deleted and replaced with “Contra Costa County” and “County,” respectively.
  - b. The following sentence is added to Section 10 of the Master Contract: “Contractor, and each distributor or dealer acting at Contractor’s direction, shall be registered with the California Secretary of State to do business in the State of California, and shall have a designated agent for service of process within that state. Contractor shall be solely

**PARTICIPATING ADDENDUM**  
**for**  
**Office Furniture, Related Products and Services under OMNIA Purchasing Cooperative Program**

---

responsible for ensuring a distributor or dealer acting on its behalf provides goods and performs services purchased by the County in accordance with the requirements of this Contract. Contractor shall be solely responsible for ensuring that it and each distributor or dealer acting at Contractor's direction comply with all applicable requirements of California law while performing services under this Contract, which may include but are not limited to the payment of prevailing wages when required under California law."

- c. The term "State of Texas" in Section 11(d) (Force Majeure) of the Master Contract is deleted and replaced with "State of California."
- d. Notwithstanding anything to the contrary in Section 18 (Audit Rights), the County's audit rights under that section shall survive for a period of three (3) years following the date on which this Agreement terminates or expires.
- e. The last sentence in Section 30 (Indemnity) of the Master Contract is deleted in its entirety and replaced with the following: "Any litigation involving the County, its officers, employees, or representatives shall be filed in a state or federal court in the State of California with jurisdiction over the parties and over the subject matter of the litigation. Contractor's obligations under this section shall survive the termination or expiration of this Contract."
- f. The following sentence is added to Section 32 (Certificates of Insurance) of the Master Contract: "All insurers shall be admitted to issue policies of insurance in the State of California, and each certificate of insurance required to be provided to the County under the Contract shall name "Contra Costa County, its officers, employees, and representatives" as additional insureds. Either (i) all policies of insurance shall cover claims arising from acts or omissions of subcontractors or authorized dealers performing on Contractor's behalf, or (ii) Contractor shall require subcontractors or authorized dealers to satisfy the insurance requirements of this Contract, including naming the above additional insureds on the subcontractor's or authorized dealer's certificates of insurance."
- g. The following is added as new Section 35 (Public Records) to the Master Contract:
  - "35. Public Records. The County is a public agency that is required to comply with the California Public Records Act (Cal. Gov. Code, § 6250, et seq.) and the County's Better Government Ordinance (Contra Costa County Ordinance Code, Division 25). Notwithstanding anything to the Contrary in this Contract, this Contract, and all materials produced for or provided to the County under this Contract, will be disclosed upon request if the County determines the materials constitute disclosable public records under the California Public Records Act or under the Better Government Ordinance."



**PARTICIPATING ADDENDUM**  
**for**  
**Office Furniture, Related Products and Services under OMNIA Purchasing Cooperative Program**

---

4. Governing Law. Notwithstanding anything to the contrary in the Master Contract, this Agreement shall be governed by and construed in accordance with the laws of the State of California, without regard to conflict of law principles. Any litigation to enforce or interpret this Agreement shall be filed and prosecuted in a state or federal court in California where venue is proper, and which has jurisdiction over the parties and over the subject matter of the litigation.
5. No Joint Venture. At all times during the term of this Agreement, neither party will function as or represent it to be the other party or its agent, and no officer, employee or agent of one party shall hold himself or herself out to be an officer, employee or agent of the other party. This Agreement does not create any rights or obligations between the parties other than those expressly set forth herein and nothing in this Agreement shall be construed as conferring any rights upon any third parties or any other party other than the County and Krueger International.
6. Amendment. This Agreement may be amended or modified at any time by mutual agreement of the parties in writing.
7. Termination. Notwithstanding anything to the contrary in the Master Contract, either the County or Krueger International may terminate this Agreement at any time upon sixty (60) days written notice to the other party at the other party's address specified in Section 9 (Notices).
8. Performance. Krueger International affirms that there are no encumbrances or obstacles, which will prohibit its performance pursuant to the terms of this Agreement. Krueger International shall be solely responsible for guaranteeing any of its dealers, distributors, or subcontractors perform in accordance with the requirements of the Master Contract. If the County issues any purchase orders to acquire goods or services under the Master Contract, to the extent that there is any conflict between the terms of the purchase order and a term in the Master Contract, the term of the Master Contract shall govern and prevail over the conflicting term in the purchase order.
9. Notices. Notices to the parties shall be provided to:

**PARTICIPATING ADDENDUM**  
**for**  
**Office Furniture, Related Products and Services under OMNIA Purchasing Cooperative Program**

---

Krueger International

KI  
PO Box 8100, 1330 Bellevue Street  
Green Bay, WI 54308-8100  
Contact: Guy Patzke, Assistant Secretary  
Telephone: 920-468-8100  
Email: Andrew.van.straten@ki.com

Omnia Public Partners:  
Telephone: 615-431-8182  
Contact: Robert Zingelmann  
Email: christine.dorantes@omniapartners.com

County:

Contra Costa County-Purchasing Services  
40 Muir Road, 2<sup>nd</sup> floor  
Martinez, CA 94553  
Telephone: 925-957-2495  
Contact: Cynthia Shehorn, Procurement Services Manager  
Email: cindy.shehorn@pw.cccounty.us

All notices shall be in writing and personally delivered, delivered by overnight carrier with delivery charges for next day deliver prepaid by the sending party, or sent by First Class U.S. Mail, with postage prepared by the sending party. A courtesy copy of a notice may be given by email, but giving a courtesy copy of a notice by email does not relieve the sending party of its obligation to give notice to the receiving party in the manner required by this section. A notice given in accordance with this section shall be deemed received by the receiving party on (a) the same day, if personally delivered, (b) the next business day if timely deposited with an overnight carrier and with delivery charges prepared to ensure next day delivery, and (c) on the fifth day after mailing if mailed by First Class U.S. Mail with postage prepaid.

10. Successors and Assigns; Assignment. This Agreement shall be binding upon and inure to the benefit of the parties and their successors and assigns. This Agreement may not be assigned by either party without the express written permission of the other party, which shall be within that party's sole discretion to provide.

**PARTICIPATING ADDENDUM**  
**for**  
**Office Furniture, Related Products and Services under OMNIA Purchasing Cooperative**  
**Program**

IN WITNESS, WHEREOF, the parties have executed this Agreement as of the Effective Date.

Participating Entity: <b>Contra Costa County</b>	Contractor: <b>Krueger International, Inc.</b>
Signature:	Signature:
Name: Cynthia Shehorn	Name:  Guy Patzke
Title: Procurement Services Manager	Title: Assistant Secretary

Approved as to form:

Mary Ann Mason, County Counsel

By: \_\_\_\_\_

Deputy County Counsel

Attachment:

Master Contract

**Region 4 Education Service Center (ESC)**

**Contract # R191808**

*for*

Furniture, Installation and Related Services

*with*

**Krueger International, Inc.**

Effective: May 1, 2020

The following documents comprise the executed contract between the Region 4 Education Service Center and the Krueger International, Inc. effective May 1, 2020:

- I. Vendor Contract and Signature Form
- II. Supplier's Response to the RFP, incorporated by reference



## APPENDIX A

### CONTRACT

*This Contract ("Contract") is made as of April 28, 2020 by and between \_\_\_\_\_ Krueger International, Inc. \_\_\_\_\_ ("Contractor") and Region 4 Education Service Center ("Region 4 ESC") for the purchase of Furniture, Installation, and Related Services ("the products and services").*

### RECITALS

WHEREAS, Region 4 ESC issued Request for Proposals Number RFP #19-18 for Furniture, Installation, and Related Services ("RFP"), to which Contractor provided a response ("Proposal"); and

WHEREAS, Region 4 ESC selected Contractor's Proposal and wishes to engage Contractor in providing the services/materials described in the RFP and Proposal;

WHEREAS, both parties agree and understand the following pages will constitute the Contract between the Contractor and Region 4 ESC, having its principal place of business at 7145 West Tidwell Road, Houston, TX 77092.

WHEREAS, Contractor included, in writing, any required exceptions or deviations from these terms, conditions, and specifications; and it is further understood that, if agreed to by Region 4 ESC, said exceptions or deviations are incorporated into the Contract.

WHEREAS, this Contract consists of the provisions set forth below, including provisions of all attachments referenced herein. In the event of a conflict between the provisions set forth below and those contained in any attachment, the provisions set forth below shall control.

WHEREAS, the Contract will provide that any state and local governmental entities, public and private primary, secondary and higher education entities, non-profit entities, and agencies for the public benefit ("Public Agencies") may purchase products and services at prices indicated in the Contract upon the Public Agency's registration with OMNIA Partners.

- 1) Term of agreement. The term of the Contract is for a period of three (3) years unless terminated, canceled or extended as otherwise provided herein. Region 4 ESC shall have the right to renew the Contract for two (2) additional one-year periods or portions thereof. Region 4 ESC shall review the Contract prior to the renewal date and notify the Contractor of Region 4 ESC's intent renew the Contract. Contractor may elect not to renew by providing three hundred sixty-five days' (365) notice to Region 4 ESC. Notwithstanding the expiration of the initial term or any subsequent term or all renewal options, Region 4 ESC and Contractor may mutually agree to extend the term of this Agreement. Contractor acknowledges and understands Region 4 ESC is under no obligation whatsoever to extend the term of this Agreement.
- 2) Scope: Contractor shall perform all duties, responsibilities and obligations, set forth in this agreement, and described in the RFP, incorporated herein by reference as though fully set forth herein.

- 3) Form of Contract. The form of Contract shall be the RFP, the Offeror's proposal and Best and Final Offer(s).
- 4) Order of Precedence. In the event of a conflict in the provisions of the Contract as accepted by Region 4 ESC, the following order of precedence shall prevail:
  - i. This Contract
  - ii. Offeror's Best and Final Offer
  - iii. Offeror's proposal
  - iv. RFP and any addenda
- 5) Commencement of Work. The Contractor is cautioned not to commence any billable work or provide any material or service under this Contract until Contractor receives a purchase order for such work or is otherwise directed to do so in writing by Region 4 ESC.
- 6) Entire Agreement (Parol evidence). The Contract, as specified above, represents the final written expression of agreement. All agreements are contained herein and no other agreements or representations that materially alter it are acceptable.
- 7) Assignment of Contract. No assignment of Contract may be made without the prior written approval of Region 4 ESC. Contractor is required to notify Region 4 ESC when any material change in operations is made (i.e. bankruptcy, change of ownership, merger, etc.).
- 8) Novation. If Contractor sells or transfers all assets or the entire portion of the assets used to perform this Contract, a successor in interest must guarantee to perform all obligations under this Contract. Region 4 ESC reserves the right to accept or reject any new party. A change of name agreement will not change the contractual obligations of Contractor.
- 9) Contract Alterations. No alterations to the terms of this Contract shall be valid or binding unless authorized and signed by Region 4 ESC.
- 10) Adding Authorized Distributors/Dealers. Contractor is prohibited from authorizing additional distributors or dealers, other than those identified at the time of submitting their proposal, to sell under the Contract without notification and prior written approval from Region 4 ESC. Contractor must notify Region 4 ESC each time it wishes to add an authorized distributor or dealer. Purchase orders and payment can only be made to the Contractor unless otherwise approved by Region 4 ESC. Pricing provided to members by added distributors or dealers must also be less than or equal to the Contractor's pricing.
- 11) TERMINATION OF CONTRACT
  - a) Cancellation for Non-Performance or Contractor Deficiency. Region 4 ESC may terminate the Contract if purchase volume is determined to be low volume in any 12-month period. Region 4 ESC reserves the right to cancel the whole or any part of this Contract due to failure by Contractor to carry out any obligation, term or condition of the contract. Region 4 ESC may issue a written deficiency notice to Contractor for acting or failing to act in any of the following:
    - i. Providing material that does not meet the specifications of the Contract;
    - ii. Providing work or material was not awarded under the Contract;
    - iii. Failing to adequately perform the services set forth in the scope of work and specifications;

- iv. Failing to complete required work or furnish required materials within a reasonable amount of time;
- v. Failing to make progress in performance of the Contract or giving Region 4 ESC reason to believe Contractor will not or cannot perform the requirements of the Contract; or
- vi. Performing work or providing services under the Contract prior to receiving an authorized purchase order.

Upon receipt of a written deficiency notice, Contractor shall have ten (10) days to provide a satisfactory response to Region 4 ESC. Failure to adequately address all issues of concern may result in Contract cancellation. Upon cancellation under this paragraph, all goods, materials, work, documents, data and reports prepared by Contractor under the Contract shall immediately become the property of Region 4 ESC.

- b) Termination for Cause. If, for any reason, Contractor fails to fulfill its obligation in a timely manner, or Contractor violates any of the covenants, agreements, or stipulations of this Contract Region 4 ESC reserves the right to terminate the Contract immediately and pursue all other applicable remedies afforded by law. Such termination shall be effective by delivery of notice, to the Contractor, specifying the effective date of termination. In such event, all documents, data, studies, surveys, drawings, maps, models and reports prepared by Contractor will become the property of the Region 4 ESC. If such event does occur, Contractor will be entitled to receive just and equitable compensation for the satisfactory work completed on such documents.
- c) Delivery/Service Failures. Failure to deliver goods or services within the time specified, or within a reasonable time period as interpreted by the purchasing agent or failure to make replacements or corrections of rejected articles/services when so requested shall constitute grounds for the Contract to be terminated. In the event Region 4 ESC must purchase in an open market, Contractor agrees to reimburse Region 4 ESC, within a reasonable time period, for all expenses incurred.
  - i) Additional Delivery/Installation Charges: Contractor may enter into additional negotiations with a purchasing agency for additional delivery or installation charges based on onerous conditions. Additional delivery and/or installation charges may only be charged if mutually agreed upon by the purchasing agency and Contractor and can only be charged on a per individual project basis.
- d) Force Majeure. If by reason of Force Majeure, either party hereto shall be rendered unable wholly or in part to carry out its obligations under this Agreement then such party shall give notice and full particulars of Force Majeure in writing to the other party within a reasonable time after occurrence of the event or cause relied upon, and the obligation of the party giving such notice, so far as it is affected by such Force Majeure, shall be suspended during the continuance of the inability then claimed, except as hereinafter provided, but for no longer period, and such party shall endeavor to remove or overcome such inability with all reasonable dispatch.

The term Force Majeure as employed herein, shall mean acts of God, strikes, lockouts, or other industrial disturbances, act of public enemy, orders of any kind of government of the United States or the State of Texas or any civil or military authority; insurrections; riots; epidemics; landslides; lighting; earthquake; fires; hurricanes; storms; floods; washouts; droughts; arrests; restraint of government and people; civil disturbances; explosions, breakage or accidents to machinery, pipelines or canals, or other causes not reasonably within the control of the party claiming such inability. It is understood and agreed that the settlement of strikes and lockouts shall be entirely within the discretion of the party having the difficulty, and that the above requirement that any Force Majeure shall be remedied with all reasonable dispatch shall not require the settlement of strikes and lockouts by acceding to the demands of the opposing party or parties when such settlement is unfavorable in the judgment of the party having the difficulty.

- e) Standard Cancellation. Region 4 ESC may cancel this Contract in whole or in part by providing written notice. The cancellation will take effect 30 business days after the other party receives the notice of cancellation. After the 30th business day all work will cease following completion of final purchase order.
- 12) Licenses. Contractor shall maintain in current status all federal, state and local licenses, bonds and permits required for the operation of the business conducted by Contractor. Contractor shall remain fully informed of and in compliance with all ordinances and regulations pertaining to the lawful provision of services under the Contract. Region 4 ESC reserves the right to stop work and/or cancel the Contract if Contractor's license(s) expire, lapse, are suspended or terminated.
- 13) Survival Clause. All applicable software license agreements, warranties or service agreements that are entered into between Contractor and Region 4 ESC under the terms and conditions of the Contract shall survive the expiration or termination of the Contract. All Purchase Orders issued and accepted by Contractor shall survive expiration or termination of the Contract.
- 14) Delivery. Conforming product shall be shipped within 7 days of receipt of Purchase Order. If delivery is not or cannot be made within this time period, the Contractor must receive authorization for the delayed delivery. The order may be canceled if the estimated shipping time is not acceptable. All deliveries shall be freight prepaid, F.O.B. Destination and shall be included in all pricing offered unless otherwise clearly stated in writing.
- 15) Inspection & Acceptance. If defective or incorrect material is delivered, Region 4 ESC may make the determination to return the material to the Contractor at no cost to Region 4 ESC. The Contractor agrees to pay all shipping costs for the return shipment. Contractor shall be responsible for arranging the return of the defective or incorrect material.
- 16) Payments. Payment shall be made after satisfactory performance, in accordance with all provisions thereof, and upon receipt of a properly completed invoice.
- 17) Price Adjustments. Should it become necessary or proper during the term of this Contract to make any change in design or any alterations that will increase price, Region 4 ESC must be notified immediately. Price increases must be approved by Region 4 ESC and no payment for additional materials or services, beyond the amount stipulated in the Contract shall be paid without prior approval. All price increases must be supported by manufacturer documentation, or a formal cost justification letter. Contractor must honor previous prices for thirty (30) days after approval and written notification from Region 4 ESC. It is the Contractor's responsibility to keep all pricing up to date and on file with Region 4 ESC. All price changes must be provided to Region 4 ESC, using the same format as was provided and accepted in the Contractor's proposal.

Price reductions may be offered at any time during Contract. Special, time-limited reductions are permissible under the following conditions: 1) reduction is available to all users equally; 2) reduction is for a specific period, normally not less than thirty (30) days; and 3) original price is not exceeded after the time-limit. Contractor shall offer Region 4 ESC any published price reduction during the Contract term.

- 18) Audit Rights. Contractor shall, at its sole expense, maintain appropriate due diligence of all purchases made by Region 4 ESC and any entity that utilizes this Contract. Region 4 ESC reserves the right to audit the accounting for a period of three (3) years from the time such

purchases are made. This audit right shall survive termination of this Agreement for a period of one (1) year from the effective date of termination. Region 4 ESC shall have the authority to conduct random audits of Contractor's pricing at Region 4 ESC's sole cost and expense. Notwithstanding the foregoing, in the event that Region 4 ESC is made aware of any pricing being offered that is materially inconsistent with the pricing under this agreement, Region 4 ESC shall have the ability to conduct an extensive audit of Contractor's pricing at Contractor's sole cost and expense. Region 4 ESC may conduct the audit internally or may engage a third-party auditing firm. In the event of an audit, the requested materials shall be provided in the format and at the location designated by Region 4 ESC.

- 19) Discontinued Products. If a product or model is discontinued by the manufacturer, Contractor may substitute a new product or model if the replacement product meets or exceeds the specifications and performance of the discontinued model and if the discount is the same or greater than the discontinued model.
- 20) New Products/Services. New products and/or services that meet the scope of work may be added to the Contract. Pricing shall be equivalent to the percentage discount for other products. Contractor may replace or add product lines if the line is replacing or supplementing products, is equal or superior to the original products, is discounted similarly or greater than the original discount, and if the products meet the requirements of the Contract. No products and/or services may be added to avoid competitive procurement requirements. Region 4 ESC may require additions to be submitted with documentation from Members demonstrating an interest in, or a potential requirement for, the new product or service. Region 4 ESC may reject any additions without cause.
- 21) Options. Optional equipment for products under Contract may be added to the Contract at the time they become available under the following conditions: 1) the option is priced at a discount similar to other options; 2) the option is an enhancement to the unit that improves performance or reliability.
- 22) Warranty Conditions. All supplies, equipment and services shall include manufacturer's minimum standard warranty and one (1) year labor warranty unless otherwise agreed to in writing.
- 23) Site Cleanup. Contractor shall clean up and remove all debris and rubbish resulting from their work as required or directed. Upon completion of the work, the premises shall be left in good repair and an orderly, neat, clean, safe and unobstructed condition.
- 24) Site Preparation. Contractor shall not begin a project for which the site has not been prepared, unless Contractor does the preparation work at no cost, or until Region 4 ESC includes the cost of site preparation in a purchase order. Site preparation includes, but is not limited to: moving furniture, installing wiring for networks or power, and similar pre-installation requirements.
- 25) Registered Sex Offender Restrictions. For work to be performed at schools, Contractor agrees no employee or employee of a subcontractor who has been adjudicated to be a registered sex offender will perform work at any time when students are or are reasonably expected to be present. Contractor agrees a violation of this condition shall be considered a material breach and may result in the cancellation of the purchase order at Region 4 ESC's discretion. Contractor must identify any additional costs associated with compliance of this

term. If no costs are specified, compliance with this term will be provided at no additional charge.

- 26) Safety measures. Contractor shall take all reasonable precautions for the safety of employees on the worksite and shall erect and properly maintain all necessary safeguards for protection of workers and the public. Contractor shall post warning signs against all hazards created by its operation and work in progress. Proper precautions shall be taken pursuant to state law and standard practices to protect workers, general public and existing structures from injury or damage.
- 27) Smoking. Persons working under the Contract shall adhere to local smoking policies. Smoking will only be permitted in posted areas or off premises.
- 28) Stored materials. Upon prior written agreement between the Contractor and Region 4 ESC, payment may be made for materials not incorporated in the work but delivered and suitably stored at the site or some other location, for installation at a later date. An inventory of the stored materials must be provided to Region 4 ESC prior to payment. Such materials must be stored and protected in a secure location and be insured for their full value by the Contractor against loss and damage. Contractor agrees to provide proof of coverage and additionally insured upon request. Additionally, if stored offsite, the materials must also be clearly identified as property of Region 4 ESC and be separated from other materials. Region 4 ESC must be allowed reasonable opportunity to inspect and take inventory of stored materials, on or offsite, as necessary. Until final acceptance by Region 4 ESC, it shall be the Contractor's responsibility to protect all materials and equipment. Contractor warrants and guarantees that title for all work, materials and equipment shall pass to Region 4 ESC upon final acceptance.
- 29) Funding Out Clause. A Contract for the acquisition, including lease, of real or personal property is a commitment of Region 4 ESC's current revenue only. Region 4 ESC retains the right to terminate the Contract at the expiration of each budget period during the term of the Contract and is conditioned on a best effort attempt by Region 4 ESC to obtain appropriate funds for payment of the contract.
- 30) Indemnity. Contractor shall protect, indemnify, and hold harmless both Region 4 ESC and its administrators, employees and agents against all claims, damages, losses and expenses arising out of or resulting from the actions of the Contractor, Contractor employees or subcontractors in the preparation of the solicitation and the later execution of the Contract. Any litigation involving either Region 4 ESC, its administrators and employees and agents will be in Harris County, Texas.
- 31) Marketing. Contractor agrees to allow Region 4 ESC to use their name and logo within website, marketing materials and advertisement. Any use of Region 4 ESC name and logo or any form of publicity, inclusive of press releases, regarding this Contract by Contractor must have prior approval from Region 4 ESC.
- 32) Certificates of Insurance. Certificates of insurance shall be delivered to the Region 4 ESC prior to commencement of work. The Contractor shall give Region 4 ESC a minimum of ten (10) days' notice prior to any modifications or cancellation of policies. The Contractor shall require all subcontractors performing any work to maintain coverage as specified.
- 33) Legal Obligations. It is Contractor's responsibility to be aware of and comply with all local, state, and federal laws governing the sale of products/services and shall comply with all laws

while fulfilling the Contract. Applicable laws and regulation must be followed even if not specifically identified herein.

- 34) Tariff Surcharges: Contractor has the option to charge a surcharge, as an additional line item, if approved by the purchasing agency. All surcharges must be based on a percentage of total order and must be approved by Region 4 prior to use.

**OFFER AND CONTRACT SIGNATURE FORM**

The undersigned hereby offers and, if awarded, agrees to furnish goods and/or services in strict compliance with the terms, specifications and conditions at the prices proposed within response unless noted in writing.

Company Name Krueger International, Inc.  
Address PO Box 8100, 1330 Bellevue Street  
City/State/Zip Green Bay, WI 54308-8100  
Telephone No. 920.468.8100  
Email Address andrew.van.straten@ki.com  
Printed Name Guy Patzke  
Title Assistant Secretary

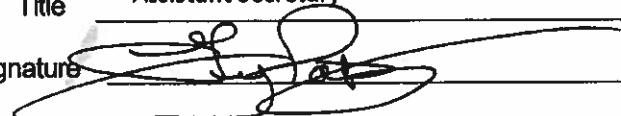
Authorized signature 

**Accepted by Region 4 ESC:**

Contract No. R191808

Initial Contract Term May 1, 2020 to April 30, 2023

  
Region 4 ESC Authorized Board Member

4/28/2020  
Date

Margaret S. Bass  
Print Name

  
Region 4 ESC Authorized Board Member

4/28/2020  
Date

Carmen T. Moreno  
Print Name





**Appendix B**

**TERMS & CONDITIONS ACCEPTANCE FORM**

Signature on the Offer and Contract Signature form certifies complete acceptance of the terms and conditions in this solicitation and draft Contract except as noted below with proposed substitute language (additional pages may be attached, if necessary). The provisions of the RFP cannot be modified without the express written approval of Region 4 ESC. If a proposal is returned with modifications to the draft Contract provisions that are not expressly approved in writing by Region 4 ESC, the Contract provisions contained in the RFP shall prevail.

**Check one of the following responses:**

- Offeror takes no exceptions to the terms and conditions of the RFP and draft Contract.

*(Note: If none are listed below, it is understood that no exceptions/deviations are taken.)*

- Offeror takes the following exceptions to the RFP and draft Contract. All exceptions must be clearly explained, reference the corresponding term to which Offeror is taking exception and clearly state any proposed modified language, proposed additional terms to the RFP and draft Contract must be included:

*(Note: Unacceptable exceptions may remove Offeror's proposal from consideration for award. Region 4 ESC shall be the sole judge on the acceptance of exceptions and modifications and the decision shall be final.*

If an offer is made with modifications to the contract provisions that are not expressly approved in writing, the contract provisions contained in the RFP shall prevail.)

**Draft Contract Appendix Region 4 ESC Exceptions**

Section/Page	Term, Condition, or Specification	Exception/Proposed Modification	Accepted (For Region 4 ESC's use)
14. page 4	Delivery	This is to be rewritten to conform to KI's Standard published lead-times	acceptable
15. page 4	Inspection	Region 4 ESC agrees to notify contractor of their intent to return product and provide contractor with an opportunity to inspect the product prior to return.	acceptable
16. page 4	Payments	KI's terms of payment are 30 days from date of shipment	acceptable
17. Page 4	Price Adjustments	Rewrite as follows: Pricing will always be based on fixed discount for the current published commercial pricelists. Should it become necessary	acceptable
	Based on Language in Bid requirement section IV.2.a.i		

or proper during the term of their contract to make a change in design or any alterations that will impact the fixed discount, Region 4 ESC must be notified immediately. All fixed discount modification requests must be supported by manufacturer documentation or formal cost justification letter. Contractor must honor previous prices for thirty (30) day formally received. It is the Contractor's responsibility to keep all pricing up to date and file with Region 4 ESC. All fixed discounts price changes must be provided to Region 4 ESC, using the same format as was provided and accepted in the contractor's proposal.

**Appendix B**

**TERMS & CONDITIONS ACCEPTANCE FORM**

Signature on the Offer and Contract Signature form certifies complete acceptance of the terms and conditions in this solicitation and draft Contract except as noted below with proposed substitute language (additional pages may be attached, if necessary). The provisions of the RFP cannot be modified without the express written approval of Region 4 ESC. If a proposal is returned with modifications to the draft Contract provisions that are not expressly approved in writing by Region 4 ESC, the Contract provisions contained in the RFP shall prevail.

**Check one of the following responses:**

- Offeror takes no exceptions to the terms and conditions of the RFP and draft Contract.

*(Note: If none are listed below, it is understood that no exceptions/deviations are taken.)*

- Offeror takes the following exceptions to the RFP and draft Contract. All exceptions must be clearly explained, reference the corresponding term to which Offeror is taking exception and clearly state any proposed modified language, proposed additional terms to the RFP and draft Contract must be included:

*(Note: Unacceptable exceptions may remove Offeror's proposal from consideration for award. Region 4 ESC shall be the sole judge on the acceptance of exceptions and modifications and the decision shall be final.)*

If an offer is made with modifications to the contract provisions that are not expressly approved in writing, the contract provisions contained in the RFP shall prevail.)

**Draft Contract Appendix Region 4 ESC Exceptions**

Section/Page	Term, Condition, or Specification	Exception/Proposed Modification	Accepted (For Region 4 ESC's use)
18. Pages 4-5	Audit Rights		
	Audits	Audit costs should come at Region 4 ESC	acceptable
	Edit the Third from last sentence to the following	In the event Region 4 ESC is made aware of any pricing being offered that is materially inconsistent with the pricing under this agreement, Region 4 ESC shall have ability to conduct an extensive audit of Contractor's pricing at no charge to the contractor.	
		Should the audit find an egregious act, both parties can discuss the course of action through contract terms.	

**Appendix B**

**TERMS & CONDITIONS ACCEPTANCE FORM**

Signature on the Offer and Contract Signature form certifies complete acceptance of the terms and conditions in this solicitation and draft Contract except as noted below with proposed substitute language (additional pages may be attached, if necessary). The provisions of the RFP cannot be modified without the express written approval of Region 4 ESC. If a proposal is returned with modifications to the draft Contract provisions that are not expressly approved in writing by Region 4 ESC, the Contract provisions contained in the RFP shall prevail.

**Check one of the following responses:**

- Offeror takes no exceptions to the terms and conditions of the RFP and draft Contract.

*(Note: If none are listed below, it is understood that no exceptions/deviations are taken.)*

- Offeror takes the following exceptions to the RFP and draft Contract. All exceptions must be clearly explained, reference the corresponding term to which Offeror is taking exception and clearly state any proposed modified language, proposed additional terms to the RFP and draft Contract must be included:

*(Note: Unacceptable exceptions may remove Offeror's proposal from consideration for award. Region 4 ESC shall be the sole judge on the acceptance of exceptions and modifications and the decision shall be final.)*

If an offer is made with modifications to the contract provisions that are not expressly approved in writing, the contract provisions contained in the RFP shall prevail.)

**Exhibit A National Cooperative Contract**

Section/Page	Term, Condition, or Specification	Exception/Proposed Modification	Accepted (For Region 4 ESC's use)
1.2 page 17	Admin Fee of three (3%)	Modify the agreement to two percent (2%)	to be negotiated by
1.5 page 19	Establish the Master Agreement as Company's	Establish the Master Agreement as the Company's primary go to market strategies	OMNIA Partners and KI
	Primay go to market Strategy to Public Agencies		
	to Public agencies Nationwide		
2.1 pages 19-20	(2) Master Agreement	The Master Agreement is on of the companies	
	is Company's primary "go to market" strategy	"go to Market Strategies for Public Agencies	
	(3) transition existing customers	The Master Agreement will be promoted	
	customers upon their request	to all public Agencies including any existing customers upon their request	

**Appendix B**

**TERMS & CONDITIONS ACCEPTANCE FORM**

Signature on the Offer and Contract Signature form certifies complete acceptance of the terms and conditions in this solicitation and draft Contract except as noted below with proposed substitute language (additional pages may be attached, if necessary). The provisions of the RFP cannot be modified without the express written approval of Region 4 ESC. If a proposal is returned with modifications to the draft Contract provisions that are not expressly approved in writing by Region 4 ESC, the Contract provisions contained in the RFP shall prevail.

**Check one of the following responses:**

- Offeror takes no exceptions to the terms and conditions of the RFP and draft Contract.

*(Note: If none are listed below, it is understood that no exceptions/deviations are taken.)*

- Offeror takes the following exceptions to the RFP and draft Contract. All exceptions must be clearly explained, reference the corresponding term to which Offeror is taking exception and clearly state any proposed modified language, proposed additional terms to the RFP and draft Contract must be included:

*(Note: Unacceptable exceptions may remove Offeror's proposal from consideration for award. Region 4 ESC shall be the sole judge on the acceptance of exceptions and modifications and the decision shall be final.)*

If an offer is made with modifications to the contract provisions that are not expressly approved in writing, the contract provisions contained in the RFP shall prevail.)

**Exhibit A National Cooperative Contract**

Section/Page	Term, Condition, or Specification	Exception/Proposed Modification	Accepted (For Region 4 ESC's use)
2.1 page 19-20	(4) Corporate Contract	Mark Waldecker will be the KI Sponsor Contract	to be negotiated by OMNIA Partners and KI
2.2 Page 20	Pricing Commitment	Company commits the not-to exceed pricing provided under the Master Agreement available (net to buyer) to Public Agencies nation wide based on the Master Agreements specific requirement which includes the negotiated terms and conditions and further commits that if a participating public agency is eligible for lower pricing through a national, regional, or local or cooperative contract and this alternative contract would have the exact requirements and agreed upon terms and conditions the Company will match such pricing to that participating Public Agency under the Master Agreement.	

regional, or local or cooperative contract and this alternative contract would have the exact requirements and agreed upon terms and conditions the Company will match such pricing to that participating Public Agency under the Master Agreement.



**Appendix B**

**TERMS & CONDITIONS ACCEPTANCE FORM**

Signature on the Offer and Contract Signature form certifies complete acceptance of the terms and conditions in this solicitation and draft Contract except as noted below with proposed substitute language (additional pages may be attached, if necessary). The provisions of the RFP cannot be modified without the express written approval of Region 4 ESC. If a proposal is returned with modifications to the draft Contract provisions that are not expressly approved in writing by Region 4 ESC, the Contract provisions contained in the RFP shall prevail.

**Check one of the following responses:**

- Offeror takes no exceptions to the terms and conditions of the RFP and draft Contract.

*(Note: If none are listed below, it is understood that no exceptions/deviations are taken.)*

- Offeror takes the following exceptions to the RFP and draft Contract. All exceptions must be clearly explained, reference the corresponding term to which Offeror is taking exception and clearly state any proposed modified language, proposed additional terms to the RFP and draft Contract must be included:

*(Note: Unacceptable exceptions may remove Offeror's proposal from consideration for award. Region 4 ESC shall be the sole judge on the acceptance of exceptions and modifications and the decision shall be final.)*

If an offer is made with modifications to the contract provisions that are not expressly approved in writing, the contract provisions contained in the RFP shall prevail.)

**Exhibit B Administration Agreement , Example Exceptions**

Section/Page	Term, Condition, or Specification	Exception/Proposed Modification	Accepted (For Region 4 ESC's use)
10. Page 27	National Promotion	Omnia Partners , Public Sector and Supplier shall publicize and promote the availability of the Master Agreements products and services to Public Agencies and such agencies employees. Should the Participating Agent or Public sector request to participate, Supplier shall require each Public Agency to register its Sector website ( www.omniapartners.com/publicsector) or executing a Mater Intergovernmental Cooperative Purchasing Agreement prior to processing the participating Public Agency's first sales order. Upon request, Supplier shall make available to Interested Public Agencies a copy of the Master Agreement and such price lists or quotes as may be necessary for such Public Agencies to evaluate potential purchases.	to be negotiated by OMNIA Partners and KI
12. Page 27	Administrative Fee Reporting & Payment	Adjust the percentage from 3% to two percent (2%) and remove the inclusion of services from the administrative fee.	

**Appendix B**

**TERMS & CONDITIONS ACCEPTANCE FORM**

Signature on the Offer and Contract Signature form certifies complete acceptance of the terms and conditions in this solicitation and draft Contract except as noted below with proposed substitute language (additional pages may be attached, if necessary). The provisions of the RFP cannot be modified without the express written approval of Region 4 ESC. If a proposal is returned with modifications to the draft Contract provisions that are not expressly approved in writing by Region 4 ESC, the Contract provisions contained in the RFP shall prevail.

**Check one of the following responses:**

- Offeror takes no exceptions to the terms and conditions of the RFP and draft Contract.

*(Note: If none are listed below, it is understood that no exceptions/deviations are taken.)*

- Offeror takes the following exceptions to the RFP and draft Contract. All exceptions must be clearly explained, reference the corresponding term to which Offeror is taking exception and clearly state any proposed modified language, proposed additional terms to the RFP and draft Contract must be included:

*(Note: Unacceptable exceptions may remove Offeror's proposal from consideration for award. Region 4 ESC shall be the sole judge on the acceptance of exceptions and modifications and the decision shall be final.)*

If an offer is made with modifications to the contract provisions that are not expressly approved in writing, the contract provisions contained in the RFP shall prevail.)

**Exhibit Administration Agreement , Example Exceptions**

Section/Page	Term, Condition, or Specification	Exception/Proposed Modification	Accepted (For Region 4 ESC's use)
13. Page 28	Summarizing All	Supplier shall provide OMNIA Partners,	to be negotiated by OMNIA Partners and KI
	Contract Sales for each	Public Sector with electronic accounting	
	calendar month	report monthly in the format prescribed by	
		Omnia Partners, Public Sector, summarizing	
		all contract Sales <u>shipped</u> for each Calendar	
		month. Remaining portion of the	
		paragraph is agreeable.	

Solicitation Number 19-18, Request for Proposal (“RFP”) by  
Region 4 Education Service Center (“ESC”) for Furniture, Installation, and Related Services

## Exceptions

### EXHIBIT A RESPONSE FOR NATIONAL COOPERATIVE CONTRACT

#### 1.0 OMNIA PARTNERS REQUIREMENTS

##### 1.2 Marketing, Sales and Administrative Support

Companies are required to pay an administrative fee of three percent (3%) of the greater of the Contract Sales under the Master Agreement and Guaranteed Contract Sales under this Request for Proposal.

**Request change:** Modify the agreement to **two percent (2%)** administrative fee.

##### 1.5 Objectives of Cooperative Program

B. Establish the Master Agreement as the Company's primary go to market strategy to Public Agencies nationwide;

**Request change:** Establish the Master Agreement as **one of** the Company's go to market strategies to Public Agencies nationwide.

#### 2.0 REPRESENTATIONS AND COVENANTS

##### 2.1 Corporate Commitment

Company commits that (1) the Master Agreement has received all necessary corporate authorizations and support of the Company's executive management, (2) the Master Agreement is Company's primary “go to market” strategy for Public Agencies, (3) the Master Agreement will be promoted to all Public Agencies, including any existing customers, and Company will transition existing customers, upon their request, to the Master Agreement, and (4) that the Company has read and agrees to the terms and conditions of the Administration Agreement with OMNIA Partners and will execute such agreement concurrent with and as a condition of its execution of the Master Agreement with the Principal Procurement Agency. Company will identify an executive corporate sponsor and a separate national account manager within the RFP response that will be responsible for the overall management of the Master Agreement.

**Request change** (2) to the Following: (2) the Master Agreement is **one of** the Companies “go to market” strategies for Public Agencies

**Request change** (3) to the Following: (3) the Master Agreement will be promoted to all Public Agencies, including any existing customers **upon their request.**

**Clarification** (4): Mark Waldecker will be the KI Sponsor contact.





## 2.2 Pricing Commitment

Company commits the not-to-exceed pricing provided under the Master Agreement pricing is its lowest available (net to buyer) to Public Agencies nationwide and further commits that if a Participating Public Agency is eligible for lower pricing through a national, state, regional or local or cooperative contract, the Company will match such lower pricing to that Participating Public Agency under the Master Agreement.

**Request change:** Company commits the not-to-exceed pricing provided under the Master Agreement pricing is its lowest available (net to buyer) to Public Agencies nationwide **based on the Master Agreements specific requirements which includes the negotiated terms and conditions** and further commits that if a Participating public Agency is eligible for lower pricing through a national, state, regional, or local or cooperative contract **and this alternative contract would have the exact requirements and agreed upon terms and conditions**, the Company will match such pricing to that participating Public Agency under the Master Agreement.

## 2.3 Sales Commitment

Company commits to aggressively market the Master Agreement as its go to market strategy in this defined sector and that its sales force will be trained, engaged and committed to offering the Master Agreement to Public Agencies through OMNIA Partners nationwide. Company commits that all Master Agreement sales will be accurately and timely reported to OMNIA Partners in accordance with the OMNIA Partners Administration Agreement. Company also commits its sales force will be compensated, including sales incentives, for sales to Public Agencies under the Master Agreement in a consistent or better manner compared to sales to Public Agencies if the Company were not awarded the Master Agreement.

**Request change:** Company commits to aggressively market the Master Agreement as **one of** its go to market strategies within this defined sector and that its salesforce will be trained, engaged and committed to offering the Master Agreement to Public Agencies through OMNIA Partners nationwide. Remaining portion of the paragraph is agreeable.



## EXHIBIT B

## ADMINISTRATION AGREEMENT, EXAMPLE

10. OMNIA Partners, Public Sector and Supplier shall publicize and promote the availability of the Master Agreement's products and services to Public Agencies and such agencies' employees. Supplier shall require each Public Agency to register its participation in the OMNIA Partners, Public Sector program by either registering on the OMNIA Partners, Public Sector website ([www.omniapartners.com/publicsector](http://www.omniapartners.com/publicsector)), or executing a Master Intergovernmental Cooperative Purchasing Agreement prior to processing the Participating Public Agency's first sales order. Upon request, Supplier shall make available to interested Public Agencies a copy of the Master Agreement and such price lists or quotes as may be necessary for such Public Agencies to evaluate potential purchases.

**Request Change:** OMNIA Partners, Public Sector and Supplier shall publicize and promote the availability of the Master Agreement's products and services to Public Agencies and such agencies' employees. **Should the Participating Agent or Public sector request to participate**, Supplier shall require each Public Agency to register its participation in the OMNIA Partners, Public Sector program by either registering on the OMNIA Partners, Public Sector website ([www.omniapartners.com/publicsector](http://www.omniapartners.com/publicsector)), or executing a Master Intergovernmental Cooperative Purchasing Agreement prior to processing the Participating Public Agency's first sales order. Upon request, Supplier shall make available to interested Public Agencies a copy of the Master Agreement and such price lists or quotes as may be necessary for such Public Agencies to evaluate potential purchases.

## ADMINISTRATIVE FEE, REPORTING &amp; PAYMENT

12. An "Administrative Fee" shall be defined and due to OMNIA Partners, Public Sector from Supplier in the amount of three percent (3%) ("Administrative Fee Percentage") multiplied by the total purchase amount paid to Supplier, less refunds, credits on returns, rebates and discounts, for the sale of products and/or services to Principal Procurement Agency and Participating Public Agencies pursuant to the Master Agreement (as amended from time to time and including any renewal thereof) ("Contract Sales"). From time to time the parties may mutually agree in writing to a lower Administrative Fee Percentage for a specifically identified Participating Public Agency's Contract Sales.

**Request change:** Adjust the percent from 3% to **two percent (2%)** and **remove the inclusion of services** from the admin fee.

13. Supplier shall provide OMNIA Partners, Public Sector with an electronic accounting report monthly, in the format prescribed by OMNIA Partners, Public Sector, summarizing all Contract Sales for each calendar month.

**Request change:** Supplier shall provide OMNIA Partners, Public Sector with an electronic accounting report monthly, in the format prescribed by OMNIA Partners, Public Sector, summarizing all Contract sales **Shipped** for each Calendar month. Remaining portion of the paragraph is agreeable.



**OFFER AND CONTRACT SIGNATURE FORM**

The undersigned hereby offers and, if awarded, agrees to furnish goods and/or services in strict compliance with the terms, specifications and conditions at the prices proposed within response unless noted in writing.

Company Name Krueger International, Inc.  
Address PO Box 8100, 1330 Bellevue Street  
City/State/Zip Green Bay, WI 54308-8100  
Telephone No. 920.468.8100  
Email Address andrew.van.straten@ki.com  
Printed Name Guy Patzke  
Title Assistant Secretary  
Authorized signature 

**Accepted by Region 4 ESC:**

Contract No. \_\_\_\_\_

Initial Contract Term \_\_\_\_\_ to \_\_\_\_\_

\_\_\_\_\_  
Region 4 ESC Authorized Board Member

\_\_\_\_\_  
Date

\_\_\_\_\_  
Print Name

\_\_\_\_\_  
Region 4 ESC Authorized Board Member

\_\_\_\_\_  
Date

\_\_\_\_\_  
Print Name

**Appendix B**

**TERMS & CONDITIONS ACCEPTANCE FORM**

Signature on the Offer and Contract Signature form certifies complete acceptance of the terms and conditions in this solicitation and draft Contract except as noted below with proposed substitute language (additional pages may be attached, if necessary). The provisions of the RFP cannot be modified without the express written approval of Region 4 ESC. If a proposal is returned with modifications to the draft Contract provisions that are not expressly approved in writing by Region 4 ESC, the Contract provisions contained in the RFP shall prevail.

**Check one of the following responses:**

- Offeror takes no exceptions to the terms and conditions of the RFP and draft Contract.

*(Note: If none are listed below, it is understood that no exceptions/deviations are taken.)*

- Offeror takes the following exceptions to the RFP and draft Contract. All exceptions must be clearly explained, reference the corresponding term to which Offeror is taking exception and clearly state any proposed modified language, proposed additional terms to the RFP and draft Contract must be included:

*(Note: Unacceptable exceptions may remove Offeror's proposal from consideration for award. Region 4 ESC shall be the sole judge on the acceptance of exceptions and modifications and the decision shall be final.*

If an offer is made with modifications to the contract provisions that are not expressly approved in writing, the contract provisions contained in the RFP shall prevail.)

**Draft Contract Appendix Region 4 ESC Exceptions**

Section/Page	Term, Condition, or Specification	Exception/Proposed Modification	Accepted (For Region 4 ESC's use)
14. page 4	Delivery	This is to be rewritten to conform to KI's Standard published lead-times	
15. page 4	Inspection	Region 4 ESC agrees to notify contractor of their intent to return product and provide contractor with an opportunity to inspect the product prior to return.	
16. page 4	Payments	KI's terms of payment are 30 days from date of shipment	
17. Page 4	Price Adjustments	Rewrite as follows: Pricing will always be based on fixed discount for the current published commercial pricelists. Should it become necessary	
	Based on Language in Bid requirement section IV.2.a.i		

or proper during the term of their contract to make a change in design or any alterations that will impact the fixed discount, Region 4 ESC must be notified immediately. All fixed discount modification requests must be supported by manufacturer documentation or formal cost justification letter. Contractor must honor previous prices for thirty (30) day formally received. It is the Contractor's responsibility to keep all pricing up to date and file with Region 4 ESC. All fixed discounts price changes must be provided to Region 4 ESC, using the same format as was provided and accepted in the contractor's proposal.

**Appendix B**

**TERMS & CONDITIONS ACCEPTANCE FORM**

Signature on the Offer and Contract Signature form certifies complete acceptance of the terms and conditions in this solicitation and draft Contract except as noted below with proposed substitute language (additional pages may be attached, if necessary). The provisions of the RFP cannot be modified without the express written approval of Region 4 ESC. If a proposal is returned with modifications to the draft Contract provisions that are not expressly approved in writing by Region 4 ESC, the Contract provisions contained in the RFP shall prevail.

**Check one of the following responses:**

- Offeror takes no exceptions to the terms and conditions of the RFP and draft Contract.

*(Note: If none are listed below, it is understood that no exceptions/deviations are taken.)*

- Offeror takes the following exceptions to the RFP and draft Contract. All exceptions must be clearly explained, reference the corresponding term to which Offeror is taking exception and clearly state any proposed modified language, proposed additional terms to the RFP and draft Contract must be included:

*(Note: Unacceptable exceptions may remove Offeror's proposal from consideration for award. Region 4 ESC shall be the sole judge on the acceptance of exceptions and modifications and the decision shall be final.)*

If an offer is made with modifications to the contract provisions that are not expressly approved in writing, the contract provisions contained in the RFP shall prevail.)

**Draft Contract Appendix Region 4 ESC Exceptions**

Section/Page	Term, Condition, or Specification	Exception/Proposed Modification	Accepted (For Region 4 ESC's use)
18. Pages 4-5	Audit Rights		
	Audits	Audit costs should come at Region 4 ESC	
	Edit the Third from last sentence to the following	In the event Region 4 ESC is made aware of any pricing being offered that is materially inconsistent with the pricing under this agreement, Region 4 ESC shall have ability to conduct an extensive audit of Contractor's pricing at no charge to the contractor.	
		Should the audit find an egregious act, both parties can discuss the course of action through contract terms.	

**Appendix B**

**TERMS & CONDITIONS ACCEPTANCE FORM**

Signature on the Offer and Contract Signature form certifies complete acceptance of the terms and conditions in this solicitation and draft Contract except as noted below with proposed substitute language (additional pages may be attached, if necessary). The provisions of the RFP cannot be modified without the express written approval of Region 4 ESC. If a proposal is returned with modifications to the draft Contract provisions that are not expressly approved in writing by Region 4 ESC, the Contract provisions contained in the RFP shall prevail.

**Check one of the following responses:**

- Offeror takes no exceptions to the terms and conditions of the RFP and draft Contract.

*(Note: If none are listed below, it is understood that no exceptions/deviations are taken.)*

- Offeror takes the following exceptions to the RFP and draft Contract. All exceptions must be clearly explained, reference the corresponding term to which Offeror is taking exception and clearly state any proposed modified language, proposed additional terms to the RFP and draft Contract must be included:

*(Note: Unacceptable exceptions may remove Offeror's proposal from consideration for award. Region 4 ESC shall be the sole judge on the acceptance of exceptions and modifications and the decision shall be final.)*

If an offer is made with modifications to the contract provisions that are not expressly approved in writing, the contract provisions contained in the RFP shall prevail.)

**Exhibit A National Cooperative Contract**

Section/Page	Term, Condition, or Specification	Exception/Proposed Modification	Accepted (For Region 4 ESC's use)
1.2 page 17	Admin Fee of three (3%)	Modify the agreement to two percent (2%)	
1.5 page 19	Establish the Master Agreement as Company's	Establish the Master Agreement as the Company's primary go to market strategies	
	Primay go to market Strategy to Public Agencies		
	to Public agencies Nationwide		
2.1 pages 19-20	(2) Master Agreement	The Master Agreement is on of the companies	
	is Company's primary "go to market" strategy	"go to Market Strategies for Public Agencies	
	(3) transition existing customers	The Master Agreement will be promoted	
	customers upon their request	to all public Agencies including any existing customers upon their request	

**Appendix B**

**TERMS & CONDITIONS ACCEPTANCE FORM**

Signature on the Offer and Contract Signature form certifies complete acceptance of the terms and conditions in this solicitation and draft Contract except as noted below with proposed substitute language (additional pages may be attached, if necessary). The provisions of the RFP cannot be modified without the express written approval of Region 4 ESC. If a proposal is returned with modifications to the draft Contract provisions that are not expressly approved in writing by Region 4 ESC, the Contract provisions contained in the RFP shall prevail.

**Check one of the following responses:**

- Offeror takes no exceptions to the terms and conditions of the RFP and draft Contract.

*(Note: If none are listed below, it is understood that no exceptions/deviations are taken.)*

- Offeror takes the following exceptions to the RFP and draft Contract. All exceptions must be clearly explained, reference the corresponding term to which Offeror is taking exception and clearly state any proposed modified language, proposed additional terms to the RFP and draft Contract must be included:

*(Note: Unacceptable exceptions may remove Offeror's proposal from consideration for award. Region 4 ESC shall be the sole judge on the acceptance of exceptions and modifications and the decision shall be final.)*

If an offer is made with modifications to the contract provisions that are not expressly approved in writing, the contract provisions contained in the RFP shall prevail.)

**Exhibit A National Cooperative Contract**

Section/Page	Term, Condition, or Specification	Exception/Proposed Modification	Accepted (For Region 4 ESC's use)
2.1 page 19-20	(4) Corporate Contract	Mark Waldecker will be the KI Sponsor Contract	
2.2 Page 20	Pricing Commitment	Company commits the not-to exceed pricing provided under the Master Agreement available (net to buyer) to Public Agencies nation wide based on the Master Agreements specific requirement which includes the negotiated terms and conditions and further commits that if a participating public agency is eligible for lower pricing through a national, for lower pricing through a national , state ,	

regional, or local or cooperative contract and this alternative contract would have the exact requirements and agreed upon terms and conditions the Company will match such pricing to that participating Public Agency under the Master Agreement.

**Appendix B**

**TERMS & CONDITIONS ACCEPTANCE FORM**

Signature on the Offer and Contract Signature form certifies complete acceptance of the terms and conditions in this solicitation and draft Contract except as noted below with proposed substitute language (additional pages may be attached, if necessary). The provisions of the RFP cannot be modified without the express written approval of Region 4 ESC. If a proposal is returned with modifications to the draft Contract provisions that are not expressly approved in writing by Region 4 ESC, the Contract provisions contained in the RFP shall prevail.

**Check one of the following responses:**

- Offeror takes no exceptions to the terms and conditions of the RFP and draft Contract.

*(Note: If none are listed below, it is understood that no exceptions/deviations are taken.)*

- Offeror takes the following exceptions to the RFP and draft Contract. All exceptions must be clearly explained, reference the corresponding term to which Offeror is taking exception and clearly state any proposed modified language, proposed additional terms to the RFP and draft Contract must be included:

*(Note: Unacceptable exceptions may remove Offeror's proposal from consideration for award. Region 4 ESC shall be the sole judge on the acceptance of exceptions and modifications and the decision shall be final.)*

If an offer is made with modifications to the contract provisions that are not expressly approved in writing, the contract provisions contained in the RFP shall prevail.)  
**Exception for National Cooperative Contract Master Agreement**

Section/Page	Term, Condition, or Specification	Exception/Proposed Modification	Accepted (For Region 4 ESC's use)
2.3 Page 20	Sales Commitment	Company commits to aggressively market	
		the Master Agreement as one of its go to	
		market strategies within this defined sector	
		and that is salesforce will be trained engaged	
		committed o to offering the Master Agreement to	
		Public Agencies through OMNIA Partners nationwide.	
		Remaining portion of the paragraph is	
		Agreeable	



**Appendix B**

**TERMS & CONDITIONS ACCEPTANCE FORM**

Signature on the Offer and Contract Signature form certifies complete acceptance of the terms and conditions in this solicitation and draft Contract except as noted below with proposed substitute language (additional pages may be attached, if necessary). The provisions of the RFP cannot be modified without the express written approval of Region 4 ESC. If a proposal is returned with modifications to the draft Contract provisions that are not expressly approved in writing by Region 4 ESC, the Contract provisions contained in the RFP shall prevail.

**Check one of the following responses:**

- Offeror takes no exceptions to the terms and conditions of the RFP and draft Contract.

*(Note: If none are listed below, it is understood that no exceptions/deviations are taken.)*

- Offeror takes the following exceptions to the RFP and draft Contract. All exceptions must be clearly explained, reference the corresponding term to which Offeror is taking exception and clearly state any proposed modified language, proposed additional terms to the RFP and draft Contract must be included:

*(Note: Unacceptable exceptions may remove Offeror's proposal from consideration for award. Region 4 ESC shall be the sole judge on the acceptance of exceptions and modifications and the decision shall be final.)*

If an offer is made with modifications to the contract provisions that are not expressly approved in writing, the contract provisions contained in the RFP shall prevail.)

**Exhibit B Administration Agreement , Example Exceptions**

Section/Page	Term, Condition, or Specification	Exception/Proposed Modification	Accepted (For Region 4 ESC's use)
10. Page 27	National Promotion	Omnia Partners , Public Sector and Supplier shall publicize and promote the availability of the Master Agreements products and services to Public Agencies and such agencies employees. Should the Participating Agent or Public sector request to participate, Supplier shall require each Public Agency to register its Sector website ( www.omniapartners.com/publicsector) or executing a Mater Intergovernmental Cooperative Purchasing Agreement prior to processing the participating Public Agency's first sales order. Upon request, Supplier shall make available to Interested Public Agencies a copy of the Master Agreement and such price lists or quotes as may be necessary for such Public Agencies to evaluate potential purchases.	
12. Page 27	Administrative Fee Reporting & Payment	Adjust the percentage from 3% to two percent (2%) and remove the inclusion of services from the administrative fee.	

**Appendix B**

**TERMS & CONDITIONS ACCEPTANCE FORM**

Signature on the Offer and Contract Signature form certifies complete acceptance of the terms and conditions in this solicitation and draft Contract except as noted below with proposed substitute language (additional pages may be attached, if necessary). The provisions of the RFP cannot be modified without the express written approval of Region 4 ESC. If a proposal is returned with modifications to the draft Contract provisions that are not expressly approved in writing by Region 4 ESC, the Contract provisions contained in the RFP shall prevail.

**Check one of the following responses:**

- Offeror takes no exceptions to the terms and conditions of the RFP and draft Contract.

*(Note: If none are listed below, it is understood that no exceptions/deviations are taken.)*

- Offeror takes the following exceptions to the RFP and draft Contract. All exceptions must be clearly explained, reference the corresponding term to which Offeror is taking exception and clearly state any proposed modified language, proposed additional terms to the RFP and draft Contract must be included:

*(Note: Unacceptable exceptions may remove Offeror's proposal from consideration for award. Region 4 ESC shall be the sole judge on the acceptance of exceptions and modifications and the decision shall be final.)*

If an offer is made with modifications to the contract provisions that are not expressly approved in writing, the contract provisions contained in the RFP shall prevail.)

**Exhibit Administration Agreement , Example Exceptions**

Section/Page	Term, Condition, or Specification	Exception/Proposed Modification	Accepted (For Region 4 ESC's use)
13. Page 28	Summarizing All	Supplier shall provide OMNIA Partners,	
	Contract Sales for each	Public Sector with electronic accounting	
	calendar month	report monthly in the format prescribed by	
		Omnia Partners, Public Sector, summarizing	
		all contract Sales <u>shipped</u> for each Calendar	
		month. Remaining portion of the	
		paragraph is agreeable.	

Solicitation Number 19-18, Request for Proposal (“RFP”) by  
Region 4 Education Service Center (“ESC”) for Furniture, Installation, and Related Services

## Exceptions

### EXHIBIT A RESPONSE FOR NATIONAL COOPERATIVE CONTRACT

#### 1.0 OMNIA PARTNERS REQUIREMENTS

##### 1.2 Marketing, Sales and Administrative Support

Companies are required to pay an administrative fee of three percent (3%) of the greater of the Contract Sales under the Master Agreement and Guaranteed Contract Sales under this Request for Proposal.

**Request change:** Modify the agreement to **two percent (2%)** administrative fee.

##### 1.5 Objectives of Cooperative Program

B. Establish the Master Agreement as the Company's primary go to market strategy to Public Agencies nationwide;

**Request change:** Establish the Master Agreement as **one of** the Company's go to market strategies to Public Agencies nationwide.

#### 2.0 REPRESENTATIONS AND COVENANTS

##### 2.1 Corporate Commitment

Company commits that (1) the Master Agreement has received all necessary corporate authorizations and support of the Company's executive management, (2) the Master Agreement is Company's primary “go to market” strategy for Public Agencies, (3) the Master Agreement will be promoted to all Public Agencies, including any existing customers, and Company will transition existing customers, upon their request, to the Master Agreement, and (4) that the Company has read and agrees to the terms and conditions of the Administration Agreement with OMNIA Partners and will execute such agreement concurrent with and as a condition of its execution of the Master Agreement with the Principal Procurement Agency. Company will identify an executive corporate sponsor and a separate national account manager within the RFP response that will be responsible for the overall management of the Master Agreement.

**Request change** (2) to the Following: (2) the Master Agreement is **one of** the Companies “go to market” strategies for Public Agencies

**Request change** (3) to the Following: (3) the Master Agreement will be promoted to all Public Agencies, including any existing customers **upon their request.**

**Clarification** (4): Mark Waldecker will be the KI Sponsor contact.



## 2.2 Pricing Commitment

Company commits the not-to-exceed pricing provided under the Master Agreement pricing is its lowest available (net to buyer) to Public Agencies nationwide and further commits that if a Participating Public Agency is eligible for lower pricing through a national, state, regional or local or cooperative contract, the Company will match such lower pricing to that Participating Public Agency under the Master Agreement.

**Request change:** Company commits the not-to-exceed pricing provided under the Master Agreement pricing is its lowest available (net to buyer) to Public Agencies nationwide **based on the Master Agreements specific requirements which includes the negotiated terms and conditions** and further commits that if a Participating public Agency is eligible for lower pricing through a national, state, regional, or local or cooperative contract **and this alternative contract would have the exact requirements and agreed upon terms and conditions**, the Company will match such pricing to that participating Public Agency under the Master Agreement.

## 2.3 Sales Commitment

Company commits to aggressively market the Master Agreement as its go to market strategy in this defined sector and that its sales force will be trained, engaged and committed to offering the Master Agreement to Public Agencies through OMNIA Partners nationwide. Company commits that all Master Agreement sales will be accurately and timely reported to OMNIA Partners in accordance with the OMNIA Partners Administration Agreement. Company also commits its sales force will be compensated, including sales incentives, for sales to Public Agencies under the Master Agreement in a consistent or better manner compared to sales to Public Agencies if the Company were not awarded the Master Agreement.

**Request change:** Company commits to aggressively market the Master Agreement as **one of** its go to market strategies within this defined sector and that its salesforce will be trained, engaged and committed to offering the Master Agreement to Public Agencies through OMNIA Partners nationwide. Remaining portion of the paragraph is agreeable.



## EXHIBIT B

## ADMINISTRATION AGREEMENT, EXAMPLE

10. OMNIA Partners, Public Sector and Supplier shall publicize and promote the availability of the Master Agreement's products and services to Public Agencies and such agencies' employees. Supplier shall require each Public Agency to register its participation in the OMNIA Partners, Public Sector program by either registering on the OMNIA Partners, Public Sector website ([www.omniapartners.com/publicsector](http://www.omniapartners.com/publicsector)), or executing a Master Intergovernmental Cooperative Purchasing Agreement prior to processing the Participating Public Agency's first sales order. Upon request, Supplier shall make available to interested Public Agencies a copy of the Master Agreement and such price lists or quotes as may be necessary for such Public Agencies to evaluate potential purchases.

**Request Change:** OMNIA Partners, Public Sector and Supplier shall publicize and promote the availability of the Master Agreement's products and services to Public Agencies and such agencies' employees. **Should the Participating Agent or Public sector request to participate,** Supplier shall require each Public Agency to register its participation in the OMNIA Partners, Public Sector program by either registering on the OMNIA Partners, Public Sector website ([www.omniapartners.com/publicsector](http://www.omniapartners.com/publicsector)), or executing a Master Intergovernmental Cooperative Purchasing Agreement prior to processing the Participating Public Agency's first sales order. Upon request, Supplier shall make available to interested Public Agencies a copy of the Master Agreement and such price lists or quotes as may be necessary for such Public Agencies to evaluate potential purchases.

## ADMINISTRATIVE FEE, REPORTING &amp; PAYMENT

12. An "Administrative Fee" shall be defined and due to OMNIA Partners, Public Sector from Supplier in the amount of three percent (3%) ("Administrative Fee Percentage") multiplied by the total purchase amount paid to Supplier, less refunds, credits on returns, rebates and discounts, for the sale of products and/or services to Principal Procurement Agency and Participating Public Agencies pursuant to the Master Agreement (as amended from time to time and including any renewal thereof) ("Contract Sales"). From time to time the parties may mutually agree in writing to a lower Administrative Fee Percentage for a specifically identified Participating Public Agency's Contract Sales.

**Request change:** Adjust the percent from 3% to **two percent (2%)** and **remove the inclusion of services** from the admin fee.

13. Supplier shall provide OMNIA Partners, Public Sector with an electronic accounting report monthly, in the format prescribed by OMNIA Partners, Public Sector, summarizing all Contract Sales for each calendar month.

**Request change:** Supplier shall provide OMNIA Partners, Public Sector with an electronic accounting report monthly, in the format prescribed by OMNIA Partners, Public Sector, summarizing all Contract sales **Shipped** for each Calendar month. Remaining portion of the paragraph is agreeable.



**Krueger International, Inc.**  
**Products/Services /Pricing**  
**Region 4 Education Services Center Solicitation Number 18-19**  
**Drop Ship/Delivered Discounting**

\* Discounts off list price will be taken from Supplier's current published price lists

Category	Price List	Catalog No.	Tier 1	Tier 2	Tier 3	Tier 4	Tier 5
			Order Volume	Order Volume	Order Volume	Order Volume	Order Volume
			List Price	List Price	List Price	List Price	List Price
			\$0 - \$15,000	\$15,001 - \$50,000	\$50,001 -\$100,000	\$100,001-\$250,000	\$250,001 & Up
			Discount	Discount	Discount	Discount	Discount
Systems Furniture	UNTIE SYSTEM	KI-11557	37%	41%	44%	46%	46%
Systems Furniture	WIREWOKS PANEL SYSTEM	KI-11392R1	37%	41%	44%	46%	46%
Freestanding Furniture	CONNECTION ZONE	KI-11601	37%	41%	44%	46%	46%
Freestanding Furniture	Universal Height Adj Screen	KI-PLW-000039	37%	41%	44%	46%	46%
Freestanding Furniture	Tattoo Collection	KI-PLW-000065	37%	41%	44%	46%	46%
Freestanding Furniture	Aristotle Caseloads	KI-11578	37%	41%	44%	46%	46%
Freestanding Furniture	700 Series Desking System	KI-11489R1	37%	41%	44%	46%	46%
Freestanding Furniture	Genesis	KI-11382R5	37%	41%	44%	46%	46%
Freestanding Furniture	Trellis System	KI-11610	37%	41%	44%	46%	46%
Freestanding Furniture	True Desking System	KI-11348R3	37%	41%	44%	46%	46%
Freestanding Furniture	Workzone Desking	KI-11490R1	37%	41%	44%	46%	46%
Freestanding Furniture	Backbone Media Platform	KI-11586	37%	41%	44%	46%	46%
Freestanding Furniture	Contract Tables	KI-11484R2	37%	41%	44%	46%	46%
Freestanding Furniture	Occasional Tables	KI-11486R1	37%	41%	44%	46%	46%
Freestanding Furniture	Pillar Tables	KI-PLW-000012	37%	41%	44%	46%	46%
Freestanding Furniture	Pirouette Table	KI-11606	37%	41%	44%	46%	46%
Freestanding Furniture	Powered Tables	KI-11485R1	37%	41%	44%	46%	46%
Freestanding Furniture	Serenade Conference Collection	KI-11605	37%	41%	44%	46%	46%
Freestanding Furniture	Toggle Table	KI-11597	37%	41%	44%	46%	46%
Freestanding Furniture	Workup Tables	KI-11585	37%	41%	44%	46%	46%
Freestanding Furniture	Cafeway -Cafeteria Tables	KI-11492R1	34%	41%	44%	46%	46%
Freestanding Furniture	Classroom- Tables - Chairs	KI-11492R1	37%	41%	44%	46%	46%
Freestanding Furniture	Folding Chairs & Stools	KI-11480R2	37%	41%	44%	46%	46%
Freestanding Furniture	Folding Tables	KI-11487R2	37%	41%	44%	46%	46%
Freestanding Furniture	Learn2 Seating	KI-11584	37%	41%	44%	46%	46%
Freestanding Furniture	Multiple Seating	KI-11486R1	37%	41%	44%	46%	46%
Freestanding Furniture	Ruckus Collection	KI-PLW-000010	37%	41%	44%	46%	46%
Freestanding Furniture	Classroom Collections	KI-11491R2	35%	41%	44%	46%	46%
Seating/ Chairs	Doni Seating Collection	KI-11621	37%	41%	44%	46%	46%
Seating/ Chairs	FourC Seating	KI-PLW-000063	37%	41%	44%	46%	46%
Seating/ Chairs	Katera Stack and Guest Chair	KI-PLW-000073	37%	41%	44%	46%	46%

Seating/ Chairs	Silhouette Stack Chari	KI-PLW-000072	37%	41%	44%	46%	46%
Seating/ Chairs	Stack and Guest Seating	KI-11479R2	37%	41%	44%	46%	46%
Seating/ Chairs	Task Seating	KI-11478R2	37%	41%	44%	46%	46%
Seating/ Chairs	Voyant Seating	KI-PLW-000070	37%	41%	44%	46%	46%
Seating/ Chairs	Voz Guest Chair	KI-PLW-000071	37%	41%	44%	46%	46%
Soft Seating	Affina Collection	KI-11591	37%	41%	44%	46%	46%
Soft Seating	Calida Lounge Furniture	KI-PLW-000068	37%	41%	44%	46%	46%
Soft Seating	Lobby & Lounge Seating	KI-1148RR1	37%	41%	44%	46%	46%
Soft Seating	MyPlace Lounge Collection	KI-PLW-000035	37%	41%	44%	46%	46%
Soft Seating	MyWay Lounge Collection	KI-11604	37%	41%	44%	46%	46%
Soft Seating	Soltice Metal Collection	KI-11608	37%	41%	44%	46%	46%
Filing Systems, Storage & Equipment	700 Series Files Storage	KI-11493R1	37%	41%	44%	46%	46%
Filing Systems, Storage & Equipment	All Terrain Files Storage	KI-11494R1	37%	41%	44%	46%	46%
Filing Systems, Storage & Equipment	U- Series Storage	KI-11539R1	37%	41%	44%	46%	46%
Library Furniture	Crossroads	KI-11395R2	37%	41%	44%	46%	46%
Cafeteria Furniture	Cafeway -Cafeteria Tables	KI-11609	37%	41%	44%	46%	46%
Cafeteria Furniture	Folding Tables	KI-11487R2	37%	41%	44%	46%	46%
Cafeteria Furniture	Folding Chairs & Stools	KI-11480R2	37%	41%	44%	46%	46%
Other Products	Accessories	KI-11488R1	37%	41%	44%	46%	46%
Auditorium /Theater Fixed Seating	Architectural products are not quoted with installation and transportation charges. Installation and transportation charges are quoted on a project basis						
	Includes : Fixed Seating & Tables, Concerto Auditorium seating & Lancaster Auditorium Seating						
Modular Walls	Architectural products are not quoted with installation and transportation charges. Installation and transportation charges are quoted on a project basis						
	Includes: Light line, Genius and Evoke Demountable Walls						

### Delivered & Installed Pricing

\*\*\* Price is to receive, deliver and install

\*\*\* Price is for non- union labor, standard hours for install and delivery

\*\*\* This price does not include any type of stair carry

Cost includes all waste removal from site

Cost includes all necessary tools and equipment required to install per the drawing or quote

\*\*\* KI is not responsible for hardwiring of furniture to the building source

\*\*\* KI is not responsible for connection of phone and data lines to the building source

\*\*\* All areas where installations are to be performed are to be complete and free of other trades, products tools, and equipment

\*\*\* Failure to comply with any of the above job conditions may result in additional costs

### Additional Services:

Design Services \$75.00 per hour

Project Management Services \$50.00 per hour

**Krueger International, Inc.**

**Products/Services /Pricing**

**Region 4 Education Services Center Solicitation Number 18-19**

**Delivered & Installed Discounting**

*\* Discounts off list price will be taken from Supplier's current published price lists*

Category	Price List	Catalog No.	Tier 1	Tier 2	Tier 3	Tier 4	Tier 5
			Order Volume	Order Volume	Order Volume	Order Volume	Order Volume
			List Price	List Price	List Price	List Price	List Price
			\$0 - \$15,000	\$15,001 - \$50,000	\$50,001 - \$100,000	\$100,001-\$250,000	\$250,001 & Up
			Discount	Discount	Discount	Discount	Discount
Systems Furniture	UNTIE SYSTEM	KI-11557	28%	33%	37%	40%	40%
Systems Furniture	WIREWORKS PANEL SYSTEM	KI-11392R1	28%	33%	37%	40%	40%
Freestanding Furniture	CONNECTION ZONE	KI-11601	28%	33%	37%	40%	40%
Freestanding Furniture	Universal Height Adj Screen	KI-PLW-000039	28%	33%	37%	40%	40%
Freestanding Furniture	Tatto Collection	KI-PLW-000065	28%	33%	37%	40%	40%
Freestanding Furniture	Aristotle Casegoods	KI-11578	28%	33%	37%	40%	40%
Freestanding Furniture	700 Series Desking System	KI-11489R1	28%	33%	37%	40%	40%
Freestanding Furniture	Genesis	KI-11382R5	28%	33%	37%	40%	40%
Freestanding Furniture	Trellis System	KI-11610	28%	33%	37%	40%	40%
Freestanding Furniture	True Desking System	KI-11348R3	28%	33%	37%	40%	40%
Freestanding Furniture	Workzone Desking	KI-11490R1	28%	33%	37%	40%	40%
Freestanding Furniture	Backbone Media Platform	KI-11586	28%	33%	37%	40%	40%
Freestanding Furniture	Contract Tables	KI-11484R2	28%	33%	37%	40%	40%
Freestanding Furniture	Occasional Tables	KI-11486R1	28%	33%	37%	40%	40%
Freestanding Furniture	Pillar Tables	KI-PLW-000012	28%	33%	37%	40%	40%
Freestanding Furniture	Pirouette Table	KI-11606	28%	33%	37%	40%	40%
Freestanding Furniture	Powered Tables	KI-11485R1	28%	33%	37%	40%	40%
Freestanding Furniture	Serenade Conference Collection	KI-11605	28%	33%	37%	40%	40%
Freestanding Furniture	Toggle Table	KI-11597	28%	33%	37%	40%	40%
Freestanding Furniture	Workup Tables	KI-11585	28%	33%	37%	40%	40%
Freestanding Furniture	Cafeway -Cafeteria Tables	KI-11492R1	28%	33%	37%	40%	40%
Freestanding Furniture	Classroom- Tables - Chairs	KI-11492R1	28%	33%	37%	40%	40%
Freestanding Furniture	Folding Chairs & Stools	KI-11480R2	28%	33%	37%	40%	40%
Freestanding Furniture	Folding Tables	KI-11487R2	28%	33%	37%	40%	40%
Freestanding Furniture	Learn2 Seating	KI-11584	28%	33%	37%	40%	40%
Freestanding Furniture	Multiple Seating	KI-11486R1	28%	33%	37%	40%	40%
Freestanding Furniture	Ruckus Collection	KI-PLW-000010	28%	33%	37%	40%	40%
Freestanding Furniture	Classroom Collections	KI-11491R2	23%	33%	37%	40%	40%
Seating/ Chairs	Doni Seating Collection	KI-11621	28%	33%	37%	40%	40%
Seating/ Chairs	FourC Seating	KI-PLW-000063	28%	33%	37%	40%	40%
Seating/ Chairs	Katera Stack and Guest Chair	KI-PLW-000073	28%	33%	37%	40%	40%



Seating/ Chairs	Silhouette Stack Chair	KI-PLW-000072	28%	33%	37%	40%	40%
Seating/ Chairs	Stack and Guest Seating	KI-11479R2	28%	33%	37%	40%	40%
Seating/ Chairs	Task Seating	KI-11478R2	28%	33%	37%	40%	40%
Seating/ Chairs	Voyant Seating	KI-PLW-000070	28%	33%	37%	40%	40%
Seating/ Chairs	Voz Guest Chair	KI-PLW-000071	28%	33%	37%	40%	40%
Soft Seating	Affina Collection	KI-11591	28%	33%	37%	40%	40%
Soft Seating	Calida Lounge Furniture	KI-PLW-000068	28%	33%	37%	40%	40%
Soft Seating	Lobby & Lounge Seating	KI-1148RR1	28%	33%	37%	40%	40%
Soft Seating	MyPlace Lounge Collection	KI-PLW-000035	28%	33%	37%	40%	40%
Soft Seating	MyWay Lounge Collection	KI-11604	28%	33%	37%	40%	40%
Soft Seating	Soltice Metal Collection	KI-11608	28%	33%	37%	40%	40%
Filing Systems, Storage & Equipment	700 Series Files Storage	KI-11493R1	28%	33%	37%	40%	40%
Filing Systems, Storage & Equipment	All Terrain Files Storage	KI-11494R1	28%	33%	37%	40%	40%
Filing Systems, Storage & Equipment	U- Series Storage	KI-11539R1	28%	33%	37%	40%	40%
Library Furniture	Crossroads	KI-11395R2	28%	33%	37%	40%	40%
Cafeteria Furniture	Cafeway -Cafeteria Tables	KI-11609	22%	33%	37%	40%	40%
Cafeteria Furniture	Folding Tables	KI-11487R2	28%	33%	37%	40%	40%
Cafeteria Furniture	Folding Chairs & Stools	KI-11480R2	28%	33%	37%	40%	40%
Other Products	Accessories	KI11488R1	28%	33%	37%	40%	40%
Auditorium /Theater Fixed Seating	Architctural products are not quoted with installation and transportation charges. Installation and transportation charges are quoted on a project basis						
	Includes : Fixed Seating & Tables, Concerto Auditorium seating & Lancaster Auditorium Steating						
Modular Walls	Architctural products are not quoted with installation and transportation charges. Installation and transportation charges are quoted on a project basis						
	Includes: LightLine, Genius and Evoke Demountable Walls						

**Delivered & Installed Pricing**

- \*\*\* Price is to receive, deliver and install
- \*\*\* Price is for non- union labor, standard hours for install and delivery
- \*\*\* This price does not include any type of stair carry
- \*\*\* This price does not include any type of stair carry
- \*\*\* Any other wage requirement or hourly work schedule will be an added upcharge on a separate line of the quotatior

Cost includes all waste removal from site  
 Cost includes all necessary tools and equipment required to install per the drawing or quote  
 \*\*\* KI is not responsible for hardwiring of furniture to the building source  
 \*\*\* KI is not responsible for connection of phone and data lines to the building source  
 \*\*\* All areas where installations are to be performed are to be complete and free of other trades, products tools, and equipment  
 \*\*\* Failure to comply with any of the above job conditions may result in additional costs

**Additional Services:**

Design Services \$75.00 Per hour  
 Project Management Services \$50.00 per hour

### 3.0 SUPPLIER RESPONSE

Supplier must supply the following information in order for the Principal Procurement Agency to determine Supplier's qualifications to extend the resulting Master Agreement to Participating Public Agencies through OMNIA Partners, Public Sector.

#### 3.1 Company

A. Brief history and description of Supplier.

##### About KI

At KI, we believe knowing our customers helps us serve them better. We listen. We observe. We understand that each customer has unique needs. So, we pride ourselves on helping our customers make smart contract furniture decisions by offering expert advice, design options and personalized solutions.

Since 1941, we've positioned KI as the contract furniture company that best understands the contract furniture industry and is committed to providing customers with the smart solutions. By targeting specific markets with solutions for business furniture, university furniture, educational furniture, healthcare furniture and government furniture, we can quickly respond to our customers' unique needs – including the choice to procure contract furniture according to what fits their ordering and fulfillment process. That's why we say we offer far more than furniture. We're Furnishing Knowledge.

##### Contract furniture solutions for any environment

KI's product portfolio includes the following: architectural walls, desking systems, classroom desks, teacher desks, tables, classroom tables, conference tables, cafeteria tables, training tables, occasional tables, seating, task chairs, bariatric chairs, patient chairs, medical recliners, medical gliders, sleepers, side seating, guest chairs, stack chairs, nesting chairs, stools, classroom chairs, tablet arm chairs, lounge seating, lobby benches, multiple seating, school library furniture, task lighting, casegoods, auditorium seating, fixed seating, lecture hall seating, seminar tables, lecterns, dormitory furniture, filing cabinets, lateral files, panel systems and more.

Our contract furniture innovations reflect a desire to be our customers' market resource and to help them make smart contract furniture decisions. Our strong market understanding is why KI customers throughout the world continue to rely on our trusted expertise to create solutions that fit their environments, brilliantly.

KI, a contract furniture company, manufactures innovative furniture and movable wall system solutions for educational, university, business and government markets. With corporate headquarters in Green Bay, Wisconsin, KI is fully established throughout the United States and neighboring countries Canada and Latin America, as well as across Europe, and the Middle East. KI's presence in these countries is supported by dedicated showrooms featuring furniture solutions uniquely designed for customer needs and local standards. KI global subsidiaries currently include KI Europe, KI Canada, KI India, and KI China. With more than 3,000 employees worldwide, KI continues to build relationships globally, extending its trusted expertise throughout the global marketplace.



KI continues to differentiate itself and establish enduring relationships throughout the world by personalizing products and service solutions to the specific needs of each customer through its unique design and “Market of One” manufacturing philosophy.

B. Total number and location of sales persons employed by Supplier.

**Locations**

**CORPORATE HEADQUARTERS**

Green Bay, Wis.

Employees: 659

**SHOWROOMS**

Eastern Region	Central Region	Western Region	International
Atlanta, GA	Chicago, IL	Denver, CO	Beaconsfield, Quebec, Canada
Boston, MA	Dallas, TX	Los Angeles, CA	Toronto, Ontario, Canada
Charlotte, NC	Green Bay, WI	Phoenix, AZ	Beijing, China
New York, NY	Houston, TX	San Francisco, CA	Malaysia
Washington, D.C.	St. Louis, MO		Lauenau, Germany
			Benelux, Netherlands
			London, United Kingdom
			Yorkshire, United Kingdom

**MANUFACTURING**

<b>FACILITIES</b>	<b>PRODUCT</b>	<b># OF EMPLOYEES</b>
Wisconsin		
Green Bay	Task Seating and Stack Chairs	305
Green Bay	Transportation Hub	18
Bonduel	Seating and Tables	219
Manitowoc	Architectural Walls and Systems	191

**United States**

High Point, NC	Executive Task Seating, Lounge Seating and Occasional Tables	98
Tupelo, MS	Folding Chairs and Tables, Stools and Caddies	27

**International**

Pembroke, Ontario, Canada	Storage and Residence Hall Furniture	145
Beijing, China	Educational and Healthcare Furniture	1
Europe (multiple locations)	Systems, Seating and Storage	45

C. Number and location of support centers (if applicable) and location of corporate office.



**CORPORATE HEADQUARTERS**

Green Bay, Wis.

Employees: 659

**SHOWROOMS**

Eastern Region

Atlanta, GA

Boston, MA

Charlotte, NC

New York, NY

Washington, D.C.

Central Region

Chicago, IL

Dallas, TX

Green Bay, WI

Houston, TX

St. Louis, MO

Western Region

Denver, CO

Los Angeles, CA

Phoenix, AZ

San Francisco, CA

International

Beaconsfield, Quebec, Canada

Toronto, Ontario, Canada

Beijing, China

Malaysia

Lauenau, Germany

Benelux, Netherlands

London, United Kingdom

Yorkshire, United Kingdom

- D. Annual sales for the three previous fiscal years.

2018 - \$607,991,000

2017 - \$649,959,000

2016 - \$592,575,000

- E. Submit FEIN and Dunn & Bradstreet report.

Federal ID Number: 39-1375589

Duns Number: 03-267-2651

- F. Describe any green or environmental initiatives or policies.

**Corporate Sustainability Policy**

Ever since 1941, KI made a promise: to act as a steward of the environment. Since then, KI has been dedicated to serving its customers, its community, and future generation in a way that will protect the world in which we live. KI believes that, big or small, every action that safeguards and restores the environment is significant. KI is committed to making this happen by creating and providing products that advance environmental and human health, social responsibility, and economic prosperity.

**1.0 ECONOMIC SUSTAINABILITY**

KI manufactures innovative furniture and movable wall system solutions for education, healthcare, government, and corporate markets. Our customers count on us for information in making smart decisions that support the way they work – and their bottom line. At KI, we believe that our commitment to customer satisfaction and our ability to listen, share expert advice, meet specific needs, and be flexible is what will keep us in business for decades to come.



As an employee-owned company with worldwide operations, economic sustainability is one of our primary goals. We also strive to establish long-term profitability while contributing to the financial welfare of our owners, employees, and to the communities where we are located.

As a part of our ISO 9001-2008 certification, KI has developed processes to identify various strategies that make it possible to utilize available resources to our best advantage. Efforts to promote usage of those resources are both efficient and responsible, which in turn, provides long-term benefits. These benefits include a profitable business model at KI, and moreover, lessen environmental concerns that could negatively impact the local community. To support this, we make sure every manufacturing process, whether it's constructing a chair or marketing our products, reduces or eliminates the impact on the environment. We incorporate renewable and recyclable materials, such as bio-based foam or recycled aluminum framework, in all of our products as much as we can, and we design all of our products for longevity by using recyclable components that are easy to disassemble, repair, and recycle at the end of the life cycle. For the long haul, attention to this type of detail is intended to increase the strength of KI as a viable operation.

## 2.0 ENVIRONMENTAL SUSTAINABILITY

KI is committed to continually exploring viable product designs that will aid in the achievement of sustainable principles and provide customers with sustainable solutions as required for their workplace needs.

Representing the furniture manufacturing industry, KI, its leadership, and its employees work in cooperation with environmental professionals and their projects to examine how the company's product offerings embrace the following critical areas: energy efficiency, human and environmental health, durability, performance and maintenance, embodied energy and pollution, and resource limitation and waste management.

Through KI's Design for the Environment program (DfE), KI developed an approach which continually reinforces its commitment to sustainable design and manufacturing processes. This approach is as follows:

- KI regularly reviews all of its manufacturing facilities and continues to look at processes to be more environmentally friendly, including such things as painting processes, adhesives, metal cleaning, finishes, and packaging. This is intended to not only improve the indoor air quality to the end user, but also to address waste minimization, recycling and the use of alternative non-hazardous materials.
- KI purposely uses raw materials that have a positive and/or minimal impact on the environment. While many decisions may be motivated by a desire to protect the environment, KI takes into account the effects of raw materials on land use and substitution, as well as the broad range of environmental impacts inherent to the life cycle of its products.
- KI persistently pursues the development of products and constituents with the largest percentage of recycled content and those which can be easily repaired, disassembled, and recycled.
- KI continually searches for vendors and alternative options that offer the largest percentage of recycled content, utilizing both pre-consumer and post-consumer constituents.



At KI, we believe that quality products can be manufactured without sacrificing employee engagement, community support, corporate ethics or the health and safety of our employees. KI recognizes the importance of educating itself and its employees on inclusiveness and other aspects of social responsibility as a part of its commitment to the “triple bottom line” concept of sustainability.

**KI’s environmental stewardship principles are as follows:**

***Design for the Environment.*** This program will be conducted at a minimum of two stages during product development: (1) during the feasibility stage and (2) during the business plan stage. KI will consider the following elements as part of the design process to improve products’ recyclability and biodegradability, to minimize energy and water use, and to reduce the environmental impact at the end of the standard life cycle.

***Design for Durability and Non-Obsolescence.*** Design and manufacturing teams will ensure that all products have a long and useful life; can withstand repeated service, repair, and handling; and have standardized product parts and components available to facilitate maintenance, servicing and reassembly. KI products are built to last and are backed by warranty, which is valid for as long as the product is owned by the original buyer. The warranty covers defects in materials and craftsmanship found during normal usage.

***Harmful Chemicals.*** KI strives to minimize the impact of harmful chemicals associated within its manufacturing processes and products to safeguard the health of humans, wildlife and the greater environment. KI assesses and manages all chemicals associated with products, processes, and maintenance operations to comply with all applicable federal, state, and local environmental regulations. KI will also take additional steps to identify, reduce and eliminate chemicals of concern.

***Energy Conservation.*** KI’s environmental mission involves efforts to minimize the embodied energy in its raw materials and to conserve energy in its manufacturing processes, its products and its transportation. Through a continuous improvement process, KI strives to advance energy efficiency, reduce cost, optimize capital investment, reduce environmental and greenhouse gas emissions, and conserve natural resources. KI will promote efficient use of energy while complying with relevant federal, state, and local regulations.

KI manages energy efficiency by adhering to the following initiatives:

- Establish and implement effective energy management programs that support the organization’s strategic plan.
- Design, manufacture, and re-engineer products and processes to reduce our energy impact.
- Expect and encourage all employees to promote energy conservation while at work, home, and the communities where KI conducts business.
- Nurture relationships with government and utility companies on energy programs to reduce energy consumption and pollution.
- Set and use energy efficiency objectives and targets to drive performance improvements from a management, design, and operations perspective.

***Solid Waste Management.*** KI strives to reduce 100% of its contribution to solid waste generated from fabrication or assembly of product components. Reductions in landfill waste will be achieved through



increased material efficiency and the creation of value for waste materials through reuse of recycling efforts.

**Water Management.** KI's primary source of water is the municipal water systems where its facilities are located. KI continues to implement reductions in its annual water consumption and discharges by modifying or improving its manufacturing processes and implementing water efficiency technologies.

**Transportation.** KI has a Smart Way certified fleet and utilizes only Smart Way certified carriers. KI has an anti-idling policy in place stating that no diesel engine should idle for longer than five minutes, except by exception. By doing this, KI is lowering maintenance costs and reduces the carbon footprint of the KI Fleet.

### 3.0 SOCIAL RESPONSIBILITY

KI was founded on the belief that human-centered design can impact the lives of people and ultimately the world, including the lives of future generations. Today, KI is committed to incorporating a human-centered, socially responsible approach to everything it does: from hiring to manufacturing, from designing to purchasing, and from workforce engagement to community outreach. It is an ongoing process that requires the active, vigilant, and creative participation of all involved. KI set its standards and measures its success through social responsibility principles.

**KI's social responsibility principles are as follows:**

**Corporate Ethics Policy.** KI is committed to conducting business activities lawfully and with honesty and integrity. To accomplish this goal, all employees receive training with regard to KI's position on basic ethical issues, so that they can act in accordance with those policies. KI's code of conduct specifies these standards and rules, which are designed to provide employees with guidelines for their business conduct.

**Insider Trader.** KI's assets are to be used solely for the company's benefit. These assets include physical assets and intangible assets, such as intellectual property, as well as all information about the company's business, including technologies, business strategies and plans, and financial data.

Employees shall not transfer the company's assets to others except in the ordinary course of business. Employees may have access to confidential information regarding the company's business, its customers, suppliers and competitors. Employees shall not use such information for personal financial gain through the trading of securities or other personal financial transactions. Employees shall not transfer company information onto any asset not owned by KI (i.e., home computer).

**Receipt of Money, Goods and Other Things of Value.** KI gains and maintains its business because of the quality and value of its products and services and the respect and confidence instill in its customers. The following policies are designed to ensure that this principle is followed:

#### *Gifts of Employees*

- Employees shall not accept gifts of money from any person or entity desiring to do business with KI.



- Employees shall not solicit non-monetary gifts, gratuities, tickets, entertainment or other personal benefits or favors from KI's customers or suppliers or those seeking such relationships.
- Employees and members of their immediate families are prohibited from soliciting or accepting any direct or indirect kickback, rebate or other benefit which results from the company's purchase of goods or other business action. If a supplier or carrier makes an offer of this type, employees are to decline it and report it to the materials manager at his/her plant for necessary follow-up. Occasionally, suppliers may offer advertising or promotional items of nominal value (less than \$10) where acceptance of the gift is required by applicable norms. If this situation occurs, employees are to promptly disclose the activity to their manager who will assist in determining the ultimate disposition of the item.

#### *Payments by Employees*

- Employees shall not directly or indirectly make or offer payments of money, gifts, services, entertainment or anything of value to any government official or employee.
- No employee or their party acting on behalf of KI may make any payment or offer any benefit of any kind, other than those included in the standard marketing policies of the company and which are available to all customers on an equal basis, to any customer or potential customer as an inducement to buy KI's products or services.
- Offering entertainment to individuals doing business or seeking to do business with the company must be reasonable and approved in advance by the employee's manager.
- All agreements with agents, sales representatives or consultant must be in writing and must clearly state the services to be performed, the basis for earning the commission or fee involved, the applicable rate or fee, and the fact that the agreement is subject to public disclosure.

***Health and Safety Policy.*** Because KI considers employees to be the company's most valuable asset, we maintain high quality safety program for the protection of each employee. In keeping with this, KI is committed to maintaining compliance with all applicable local and national regulations that govern the company's performance in the area of employee health and safety.

The primary goal of KI's safety program is to prevent and eliminate serious injuries and consequences of all accidents. Efforts of the company alone will not prevent accidents. All KI employees receive general and specific training on various safety procedures, thus rendering safety the responsibility of every employee.

KI employees are required to follow safe practices and report any hazard directly and immediately to their department manager/facilitator. Any employee performing an unsafe act is a hazard and may be subject to disciplinary action.

***Labor and Human Rights Policy.*** KI fosters a creative and stimulating work environment and empowers all employees to provide the highest possible level of service to the customer. Like the markets the company serves, KI encourages an innovative and entrepreneurial spirit. It is KI's commitment to provide employees with a competitive compensation and benefit package, career advancement opportunities, training programs, wellness activities, and a fun and exciting environment in which to work.





KI is dedicated to ensuring that the human rights of its employees are protected and respected, on a local and global scale, which includes the prohibition of forced, involuntary or child labor. In line with these guiding principles, KI expects the same level of responsibility to human rights protections from its global supply network.

***Inclusiveness Policy.*** KI is committed to maintain a work environment that is characterized by mutual respect, professionalism, and absence of harassment and bullying. In keeping with this commitment, all managers, employees, vendors and customers are expected to adhere to a standard of conduct which exemplifies and supports a professional work environment free from all forms of discrimination.

It is KI's policy to provide equal employment opportunity for all qualified individuals without regard to race, color, religion, sex, gender identity, age, national origin, disability, veteran status, marital status, sexual orientation, military status, genetic information or any other protected class.

To this end, KI supports and cooperates with all applicable laws, regulations and executive orders in all of the company's employment policies, practices and decisions. KI takes affirmative action to assure that equal opportunity for employment is provided with regard to all personnel actions, including but not limited to:

- Recruiting, testing, selection, hiring, promotion and other employment decisions.
- Compensation, benefits, transfers, training, social and recreational programs, job assignments, layoffs, recalls, education and other terms and conditions of employment.

KI's Equal Employment Opportunity policy and affirmative action obligations include full support from Richard Resch, CEO and Chairman of the board. The corporate human resources business partner serves as the equal opportunity coordinator for KI and has the overall responsibility for training KI employees on this subject and assuring compliance with this policy. All employees are responsible for supporting the concept of equal opportunity and affirmative action and are expected to take prompt and appropriate action to prevent harassment or discrimination at KI, whether by company employees, customers or vendors.

***Community Outreach and Involvement.*** KI is committed to being a good corporate citizen and will continue to give back to the communities in which it operates. KI's primary giving includes health and wellness-related organizations, as well as organizations that benefit youth and education. KI supports activities deemed worthwhile through time, talent, products and money as appropriate.

An annual budget is developed each year for charitable contributions. Each of the following areas will have budgets allocated accordingly: KI product requests, KI store merchandise requests, and monetary requests.

Key charities will be selected during the budgeting process, and funds or products will be identified as potential commitments for the upcoming year. KI makes a long-term commitment to support key charities for civic, social and public goodwill and will review this list annually as community priorities change.



- G. Describe any diversity programs or partner's supplier does business with and how Participating Agencies may use diverse partners through the Master Agreement. Indicate how, if at all, pricing changes when using the diversity program.

### MINORITY BUSINESS

As an equal opportunity employer, KI implements fair labor and business practices across all levels of the organization. Promoting a balanced playing field in the marketplace, KI follows basic guidelines when selecting subcontractors. Ensuring fair procurement of products and services, KI participates in the development, preparation and execution of individual subcontracting plans and monitors performance relative to each plan. The company's support of minority and women-owned enterprises is demonstrated through outreach efforts, internal guidelines and processes, contractual language and incentive plans. Some of the specific ways KI can meet supplier diversity initiatives include.

Outreach efforts to obtain sources:

- Contracting minority and small business trade associations
- Contracting business development organizations
- Requesting sources from the Small Business Administration's Procurement Marketing and Access Network (Pro-Net) System.
- Attending small, minority and women-owned small business procurement conferences and trade fairs.

Internal efforts to guide and encourage purchasing personnel:

- Presenting workshops, seminars and training programs
- Establishing, maintaining and using small, hubzone, small disadvantaged and women-owned small business source lists, guides and other data for soliciting subcontracts.
- Monitoring activities to evaluate compliance with the subcontracting plan

KI also participates and cooperates in pertinent studies and/or surveys as well as periodic compliance reporting which show compliance with subcontracting plans.

For detailed information regarding KI's minority business interactions, please refer to KI's Small, Small Disadvantaged, and Women-Owned Small Business Subcontracting Plan enclosed within this section of the proposal.

- H. Describe any historically underutilized business certifications supplier holds and the certifying agency. This may include business enterprises such as minority and women owned, small or disadvantaged, disable veterans, etc.

KI is a Large S-Corporation with no Minority status.

- I. Describe how supplier differentiates itself from its competitors.



## What Makes Us Different

By sharing our thought leadership and experience, we help you to make well-informed, educated decisions about your furniture investment as well as the overall space it will be in. That's why we will lead with a question instead of a catalog. We want to hear what you have to say about your company's goals, how your employees or students want to work or learn, your expectations...even what you want people to feel when they walk into your space. What is important to you is important to us.

We've made conscious decisions to structure our business – from the front office to the manufacturing floor – in a way that allows us to respond to you. Our proven track record and repeat business demonstrates the depth and duration of our efforts to build relationships. Following are a few more reasons customers keep coming back to KI for furniture solutions:

### EMPLOYEE OWNED

Unlike the vast majority of furniture manufacturers, KI is 100% employee owned. And when you own something, you treat it differently. Everyone in the organization from the executive office to the production floor is a stakeholder in the company. And while the benefits of employee ownership for the company and the employee are well known, there are less visible advantages for the customer as well.

- Empowered Employees – We encourage every single employee to view themselves as an owner and entrepreneur. Our employees have the autonomy and flexibility to streamline processes, implement innovative ideas and make decisions on behalf of what is best for the customer. They understand that your happiness leads to their success.
- Consistency – Mergers and acquisitions regularly occur in the furniture industry, distracting employees by disrupting culture and adversely affecting policies, procedures and employment. Employee ownership ensures continuity and stability for both employees and customers.
- Increased Investment – In addition to tax savings, the employee ownership structure can result in additional savings from having a workforce that is invested in being productive and finding innovative ways to save money and bring value to the customer. Those dollars can be reinvested into technology improvements, increased services and other initiatives that benefit our customers.

We are invested in your success, so we will always be transparent in what we can or can't do for you. We will stay on schedule. We will hold to our quote, no hidden fees. We know that your credibility is on the line, so we will always be forthright about our intentions.

### CORE MARKET FOCUS

The market is constantly shifting. Customer needs are ever changing. And KI is always there. We persistently grow our knowledge base and deepen our understanding to help shape and support your success. Whether you're furnishing a business, school, healthcare facility or government facility, each environment presents its own nuances and challenges. KI strategically targets furniture solutions in these core markets:

- College and University
- K-12
- Medium and Large Business



- Healthcare
- Federal and State Government

By zeroing in on these core markets, we are able to design furniture solutions and support services that address the needs specific to each.

#### **OUR COMMITMENT TO YOU:**

##### **MARKET OF ONE® PHILOSOPHY**

At KI, we believe that the only customer who matters is you – you are our Market of One. So we've structured everything from our service and support teams to the manufacturing floor to be nimble and adaptable to your needs. We're the right place for furniture, service and fulfillment options that align with your brand, your culture and your work environment.

- **Product Portfolio** – While we offer a robust line of furniture, we're also adept at customizing existing products to better fit your needs. We can also collaborate with you, your architect or interior designer to design a piece of furniture from scratch to meet very specific needs unique to your business.
- **Dedicated Service** – You will have a team of experienced professionals assisting you through the furniture procurement journey. In addition, you have 24/7/365 access to your order information from any electronic device via [ki.com/orderstatus](http://ki.com/orderstatus).
- **Fulfillment Freedom** – While we offer space planning, shipping and installation services, we will never limit you to working with agencies owned or affiliated strictly with KI. Rather, we will gladly collaborate and coordinate with any partner, dealer and/or installation entity you choose.

Unlike our peers, KI does not prescribe to pre-set distribution channels. Rather, we deploy local KI representatives to work directly with you. KI's approach provides alternative procurement methods that allow you, not the manufacturer, to determine the best means to manage ordering and fulfillment activities. It also provides you the opportunity to reduce costs via bypassing the traditional dealer/"middleman" model, if required.

This client-centric business model is the engine that continues to drive KI's growth and client satisfaction. Ultimately, clients appreciate the flexibility to make purchasing and fulfillment decisions according to their needs versus what may be most expedient for the manufacturer.

##### **PERSONALIZED SOLUTIONS**

While work tasks may be similar from business to business, we believe every customer is unique with its own brand, culture and ways of working. Since our company's inception, we've responded to customer requests to customize existing products or design new products to better fit their needs.

That responsiveness shaped how we work with our customers as well as the physical layout of our manufacturing facilities. Today, more than 20 percent of all KI sales are personalized solutions compared to an industry standard of approximately 1 percent. If a personalized solution is desired, you will have access to the Tailored Product Group. This team is dedicated to tailoring product solutions and assisting with space planning ideas to meet any requirements or solve issues unique to your project.



- J. Describe any present or past litigation, bankruptcy or reorganization involving supplier.

Through the normal course of daily business as a large company, KI, may be involved in periodic litigation. None of this litigation is materially adverse to the operations or KI's ability to perform under this bid or contract.

- K. Felony Conviction Notice: Indicate if the supplier

KI is not owned or operated by anyone who has been convicted of a felony; or

- L. Describe any debarment or suspension actions taken against supplier

There has not been any actions taken against the company.

### 3.2 Distribution, Logistics

- A. Describe the full line of products and services offered by supplier.

**Contract furniture solutions for any environment:**

KI's product portfolio includes the following: architectural walls, desking systems, benching systems, Casegoods, classroom desks, teacher desks, tables, classroom tables, conference tables, cafeteria tables, training tables, occasional tables, seating, task chairs, bariatric chairs, patient chairs, medical recliners, medical gliders, sleepers, side seating, guest chairs, stack chairs, nesting chairs, stools, classroom chairs, tablet arm chairs, lounge seating, lobby benches, multiple seating, school library furniture, task lighting, auditorium seating, fixed seating, lecture hall seating, seminar tables, lecterns, dormitory furniture, Library Furniture, filing cabinets, lateral files, panel systems and more.

- B. Describe how supplier proposes to distribute the products/service nationwide. Include any states where products and services will not be offered under the Master Agreement, including U.S. Territories and Outlying Areas.

KI distributes its products through a national and global network of Key Dealer Partners. Cultivated through a shared sense of commitment to providing extraordinary service, these alliances offer dedicated project management. KI provides extensive in-house services to support these dealers and the end user, KI's ultimate customer.

Truly distinguishing itself as a competitor in the turnkey-servicing arena, KI has the flexibility to distribute products and services in a method which best reflects the needs of the individual client. Although KI will partner with a Key Dealer or Service Provider, KI has established a scope of services that provides a successful project management strategy and ensures customer satisfaction. In addition, KI will tailor its scope of services to an account's application requirements.

KI is able to provide products and services in all U.S. Territories and outlying areas.



- C. Describe how Participating Agencies are ensured they will receive the Master Agreement pricing; include all distribution channels such as direct ordering, retail or in-store locations, through distributors, etc. Describe how Participating Agencies verify and audit pricing to ensure its compliance with the Master Agreement.

#### **Salesforce.com Support System**

Salesforce.com is more than a tracking or reporting tool for our sales representatives; it's an active communications hub for your entire account team. Each KI employee involved with your account – from order placement to payment – can access the platform in real time to:

- Find key people and their contact information
- Access quoting, contracts and other pricing, credit and billing information
- View real-time updates on project status
- Share information and collaborate on cases in real time

Salesforce.com allows us to all be on the same page when it comes to your account. Team members see the same information regardless of who enters the data or from which location.

- D. Identify all other companies that will be involved in processing, handling or shipping the products/service to the end user.

Not Applicable. KI will be handling the processing, handling and shipping of all products.

- E. Provide the number, size and location of Supplier's distribution facilities, warehouses and retail network as applicable.

Not Applicable

### **3.3 Marketing and Sales**

- A. Provide a detailed ninety-day plan beginning from award date of the Master Agreement describing the strategy to immediately implement the Master Agreement as **one of the Company's** go to market Strategies for the Public Agencies to Company's teams nationwide, to include, but not limited to:
- i. Executive leadership endorsement and sponsorship of the award as **one of** the public sector go-to-market strategy within first 10 days
  - ii. Training and education of Supplier's national sales force with participation from the Supplier's executive leadership, along with the OMNIA Partners, Public Sector team within first 90 days

#### **Marketing Plan**

##### **Notification of Award:**

- KI Senior Management advised
- KI Communications Department works with Premier on appropriate public relations announcement
- Announcement of award sent to KI field sales team



- KI Operations works with OMNIA to obtain OMNIA member directory and place on appropriate portals for field access
- Web Ex conducted with appropriate KI personnel, i.e. field sales, internal support, etc. advising of the award and appropriate action steps to execute the contract. The web ex would occur 30 to 60 days prior to the launch date to ensure appropriate education (Timing based on time frame given by OMNIA from award announcement to contract date)
- Addition of OMNIA to appropriate marketing collateral
- Quarterly conference calls with KI's Senior Management and OMNIA's contract Administrator to review goals and objectives if required
- Quarterly meeting with KI Sales Management to review project opportunities to leverage OMNIA contracts
- Updates and education on the OMNIA contract will be conducted annually at the KI International Sales Meeting

Web Ex to Field Sales and Internal Support announcing OMNIA contract Award

- Overview of the OMNIA Contracts
- Identify OMNIA members and steps to access member information
- Identify lead generation activity related to OMNIA members
- Identify products available to OMNIA members
- Education on discount structure
- Education on proper documentation to ensure OMNIA member is identified on order
- Identify contact team to field questions
- Identify OMNIA field support and means to access for support

- B. Provide a detailed ninety-day plan beginning from award date of the Master Agreement describing the strategy to market the Master Agreement to current Participating Public Agencies, existing Public Agency customers of Supplier, as well as to prospective Public Agencies nationwide immediately upon award, to include, but not limited to:
- i. Creation and distribution of a co-branded press release to trade publications
  - ii. Announcement, Master Agreement details and contact information published on the Supplier's website within first 90 days
  - iii. Design, publication and distribution of co-branded marketing materials within first 90 days
  - iv. Commitment to attendance and participation with OMNIA Partners, Public Sector at national (i.e. NIGP Annual Forum, NPI Conference, etc.), regional (i.e. Regional NIGP Chapter Meetings, Regional Cooperative Summits, etc.) and supplier-specific trade shows, conferences and meetings throughout the term of the Master Agreement
  - v. Commitment to attend, exhibit and participate at the NIGP Annual Forum in an area reserved by OMNIA Partners, Public Sector for partner suppliers. Booth space will be purchased and staffed by Supplier. In addition, Supplier commits to provide reasonable assistance to the overall promotion and marketing efforts for the NIGP Annual Forum, as directed by OMNIA Partners, Public Sector.
  - vi. Design and publication of national and regional advertising in trade publications throughout the term of the Master Agreement
  - vii. Ongoing marketing and promotion of the Master Agreement throughout its term (case studies, collateral pieces, presentations, promotions, etc.)
  - viii. Dedicated OMNIA Partners, Public Sector internet web-based homepage on Supplier's website with:



- OMNIA Partners, Public Sector standard logo;
- Copy of original Request for Proposal;
- Copy of Master Agreement and amendments between Principal Procurement Agency and Supplier;
- Summary of Products and pricing;
- Marketing Materials
- Electronic link to OMNIA Partners, Public Sector's website including the online registration page;
- A dedicated toll-free number and email address for OMNIA Partners, Public Sector

### Marketing Plan

#### Notification of Award:

- KI Communications Department works with OMNIA on appropriate public relations announcement
  - Announcement of award sent to KI field sales team
  - Addition of OMNIA to appropriate marketing collateral and appropriate links established from KI websites to OMNIA within the first 90 days
  - Identify OMNIA's annual conferences/opportunities to exhibit and meet with OMNIA members and include in annual conference/exhibit calendars. Notification of appropriate field support
  - If required - Schedule annual visit to OMNIA to review contract performance and other contract opportunities to support OMNIA members
- C. Describe how Supplier will transition any existing Public Agency customers' accounts to the Master Agreement available nationally through OMNIA Partners, Public Sector. Include a list of current cooperative contracts (regional and national) Supplier holds and describe how the Master Agreement will be positioned among the other cooperative agreements.

KI will provide all Public Agencies and Accounts their procurement contract options and honor the direction and decision that the Public Agency makes with their purchase.

- F. Acknowledge Supplier agrees to provide its logo(s) to OMNIA Partners, Public Sector and agrees to provide permission for reproduction of such logo in marketing communications and promotions. Acknowledge that use of OMNIA Partners, Public Sector logo will require permission for reproduction, as well.

KI agrees to Provide our logo and OMNIA would have permission for reproduce such logo.

- E. Confirm Supplier will be proactive in direct sales of Supplier's goods and services to Public Agencies nationwide and the timely follow up to leads established by OMNIA Partners, Public Sector. All sales materials are to use the OMNIA Partners, Public Sector logo. Separate Communications will be presented and posted providing a Public Agency updates on their procurement option. At a minimum, the Supplier's sales initiatives should communicate:
- i. Master Agreement was competitively solicited and publicly awarded by a Principal Procurement Agency
  - ii. ~~Best government pricing~~
  - iii. No cost to participate





## iv. Non-exclusive

KI confirms with the changes noted above.

G. Confirm Supplier will train its national sales force on the Master Agreement. At a minimum, sales training should include:

- i. Key features of Master Agreement
- ii. Working knowledge of the solicitation process
- iii. Awareness of the range of Public Agencies that can utilize the Master Agreement through OMNIA Partners, Public Sector
- iv. Knowledge of benefits of the use of cooperative contracts

KI agrees

H. Provide the name, title, email and phone number for the person(s), who will be responsible for:

- i. Executive Support  
MARK WALDECKER | Corporate Accounts / K-12 Dealer Development Manager  
P: 920.406.3508 | M: 920.327.0195 | E: mark.waldecker@ki.com | ki.com
- ii. Marketing  
JODI LIPSH | MARKETING COMMUNICATIONS MANAGER  
P: 920.468.2343 | E: jodi.lipsh@ki.com | ki.com
- iii. Sales  
Shannon Meek | District Leader  
P: 713.880.2329 | M: 281.782.8584 | E: Shannon.meek@ki.com | ki.com
- iv. Sales Support  
MOLLY LAYDEN | SALES OPERATIONS MANAGER  
P: 920.468.2716 | E: molly.layden@ki.com | ki.com
- v. Financial Reporting  
ANDY VANSTRATEN | Contract Manager  
P: 920.468.2394 | E: andy.van.straten@ki.com | ki.com
- vi. Accounts Payable  
JENNIFER BAUGNET | Assistant Manager - Customer Financial Services  
P: 920.468.2750 | F: 1-800-844-0593 | E: jennifer.baugnet@ki.com | ki.com
- vii. Contracts  
ANDY VANSTRATEN | Contract Manager  
P: 920.468.2394 | E: andy.van.straten@ki.com | ki.com



- I. Describe in detail how Supplier's national sales force is structured, including contact information for the highest-level executive in charge of the sales team.

BRIAN KRENKE | CEO

P: 920.468.2239 | E: brian.krenke@ki.com | ki.com

Please find the attached organizational charts for sales force structure.

- J. Explain in detail how the sales teams will work with the OMNIA Partners, Public Sector team to implement, grow and service the national program.

KI has an internal support team of Market Development representative and Inside Sales representative that scour the industry looking for opportunities to participate on upcoming projects. Within many of these conversations our Representatives will determine the Customers' needs and paths in which they are able to purchase products, such as through the Omnia Cooperatives. KI also employs a network of Regional sales Leaders and representatives that work hand in hand with Dealer representatives to allow onsite support to the customer's. All of these individuals engage in sales support training at KI's corporate headquarters in which they review sales strategies and contracts that they can take advantage of in order to provide the Customers with their eligibility and options for the most competitive pricing and ease of doing business. KI also offers invitations to all of KI contracted sales representatives to our National Sales Meeting that go over product enhancements, new products and Sales Strategies. With such a robust sales network these individuals can align themselves with Omnia partner's regional representation in order to build a synergy that will enhance the Customers overall experience.

When KI is awarded a purchasing contract the entire sales community is notified and briefed on the opportunity. KI then loads the entire agreement and discounting into our quoting database so that all of our price quotation users have access to the contract and when the contract is referenced the contract discounting auto-fills in the quote by product SKU. This allows for accurate and up to date pricing and compliance for the sales teams and customer.

- K. Explain in detail how Supplier will manage the overall national program throughout the term of the Master Agreement, including ongoing coordination of marketing and sales efforts, timely new Participating Public Agency account set-up, timely contract administration, etc.

KI's contract division within the corporate headquarters assists with educating/customer support on all purchasing contracts that KI holds. This team will also work with the Omnia Cooperative teams on any administration duties such as addition and removal of products, discounting, added approved dealers and extensions. This team is a valuable source for maintaining compliance to the contract and educating Sales teams and Customers of their eligibility and how to utilize these great opportunities. Due to their familiarity with the contracts they also complete the sales reporting and administration fees in a timely manner.



- L. State the amount of Supplier's Public Agency sales for the previous fiscal year. Provide a list of Supplier's top 10 Public Agency customers, the total purchases for each for the previous fiscal year along with a key contact for each.

As a privately held company, the financial information is held confidential. Furthermore, the Companies standard practices and in some cases contractual obligations restrain the Company from displaying the customer's, their contacts and spending history in any solicitations or between other contract holders with the Company out of the respect for their confidentiality.

2018	State	Purchases
College/University	Wisconsin	\$1M to \$5M
College/University	North Carolina	\$1M to \$3M
College/University	Washington	\$250K to \$1M
K-12	Michigan	\$1M to \$4M
K-12	Illinois	\$1M to \$3M
K-12	South Carolina	\$1M to \$3M
K-12	Illinois	\$500K to \$2M
State/Local Government	Minnesota	\$500K to \$2M
State/Local Government	California	\$100K to \$1M
State/Local Government	Florida	\$100K to \$1M

- M. Describe Supplier's information systems capabilities and limitations regarding order management through receipt of payment, including description of multiple platforms that may be used for any of these functions.

#### **ELECTRONIC DATA INTERCHANGE (EDI)**

KI believes EDI is a valuable tool in providing better service to customers. Documents previously processed manually can be exchanged through EDI quickly, without errors and at a reduced expense for both parties. EDI also allows the exchange of shipping and sales information. This information exchange allows both parties to improve their business interactions.

#### **EDI System Configuration**

At KI, the EDI system resides on an AS/400 in the corporate headquarters. KI has a separate test system on a separate AS/400 to use during the initial test period. The company's EDI system is fully integrated with its own applications in most cases. Some documents, such as purchase order changes, cannot be effectively automated within KI applications. In these cases, the information is printed, and a customer service representative reviews and responds to the information.

#### **Enveloping: ISA**

Data element separators/terminators: KI can use any delimiters requested. However, KI prefers to use non-printable characters.

#### **Test/Production Flag**



All interchanges sent by KI will be marked as Test or Production. Interchanges received in the KI mailbox will only be processed as production documents if they are marked "P" unless the trading partner specifies that "T" interchanges should be processed as well.

### **Transmission Schedule**

KI usually transmits and receives according to the following schedule (all times are Central Standard):

7:30 a.m. -- Receive documents in mailbox and send acknowledgments

3:30 p.m. -- Receive documents in mailbox and send acknowledgments

Nightly (11 p.m. to 3 a.m.) -- Send invoices, advance ship notices and remittance advices

### **Acknowledgments**

KI promptly acknowledges all documents received. If you do not receive an acknowledgment within 24 hours of sending the document, please contact the EDI coordinator at KI.

KI sends 997 functional acknowledgments, which acknowledge receipt of the document. Receiving a 997 does not mean the document's instructions or terms are accepted. A purchase order sent to KI is accepted when a shipping notice, purchase order acknowledgment or invoice is sent in return. Please note KI's terms and conditions.

### **Transmission Methods and Cost**

KI maintains a mailbox on the Advantis network. KI can interconnect with other VANs through Advantis. The KI policy is not to support direct connections with trading partners. KI will pay for transmission to and from the KI mailbox and expects the trading partner to pay for transmissions to and from the trading partner's mailbox.

To increase efficiency and keep transmission costs at a minimum for both parties, KI recommends the EDI transmission contain as little information as possible. For example, addresses should only be sent when they are new or have changed. Note and text, which are not machine processable, are discouraged.

### **Checks Against Duplication of Orders**

If a document is sent to KI with a duplicate interchange control number, it will not be processed. A duplicate interchange control number is a control number used by the same trading partner ID within the last three months. The EDI coordinator at KI will call the sending party to notify them of a duplicate. If requested, the documents can then be processed. If a document is sent more than once, but different control numbers are used, it may not be identified as a duplicate. Therefore, it may be processed as an original document. If an order is received by different media, for example phoned/faxed in and then sent EDI, KI has no control to prevent duplication. Phoned or faxed orders should not be sent EDI.

### **Ensuring Receipt of All Documents**

KI checks the interchange control numbers received from each trading partner weekly. KI expects these control numbers to be sequential and gap-free. If KI believes a group of documents is missing, the EDI coordinator will call the trading partner.



**Electronic Funds Transfer (EFT)**

KI is set up to receive EFTs.

- N. Provide the Contract Sales (as defined in Section 10 of the OMNIA Partners, Public Sector Administration Agreement) that Supplier will guarantee each year under the Master Agreement for the initial three years of the Master Agreement (“Guaranteed Contract Sales”).

\$ \_\_\_\_\_ .00 in year one

\$ \_\_\_\_\_ .00 in year two

\$ \_\_\_\_\_ .00 in year three

Much like Omnia’s description and inability to guarantee volume to any Company as written in section 1.2, The companies contract sales projection as detailed in section M. can only be a projection for the Master Agreement. KI will not agree to be held to any guaranteed contract sales under the solicitation or contract if awarded.

To the extent Supplier ~~guarantees~~ projected minimum Contract Sales, the administration fee shall be calculated based on the greater of the actual Contract Sales shipped and factored on the product cost only and the Guaranteed Contract Sales. (Freight, install and commissions excluded).

- O. Even though it is anticipated many Public Agencies will be able to utilize the Master Agreement without further formal solicitation, there may be circumstances where Public Agencies utilizing the Master Agreement will issue their own solicitations. The following options are available when responding to a solicitation for Products covered under the Master Agreement.
- i. Respond with Master Agreement pricing (Contract Sales reported to OMNIA Partners, Public Sector).
  - ii. If competitive conditions require pricing lower than the standard Master Agreement not-to-exceed pricing, Supplier may respond with lower pricing through the Master Agreement. If Supplier is awarded the contract, the sales are reported as Contract Sales to OMNIA Partners, Public Sector under the Master Agreement.
  - iii. ~~Respond with pricing higher than Master Agreement only in the unlikely event that the Public Agency refuses to utilize Master Agreement (Contract Sales are not reported to OMNIA Partners, Public Sector).~~
  - iii. Should the Public Agency refuse to use the Master Agreement the Company will review the Public Agents terms and conditions and work out pricing and terms solely between the Company and the Public Agency.
  - iv. ~~If alternative or multiple proposals are permitted, respond with pricing higher than Master Agreement, and include Master Agreement as the alternate or additional proposal.~~
  - iv. If a Public Agency contacts the Company for solicitation or contract options, the company will provide the Public agency options. The Public Agency may provide their decision with no intervention from any other party should they have decided to pick one fulfillment option over another.



Detail Supplier's strategies under these options when responding to a solicitation.

As our red-lines indicate above, If a Public Agency would approach KI to do business or through their own solicitation, KI would advise agency of all contract options available to them. Letting the agency select and receive approval from their board before proceeding.



**KRUEGER INTERNATIONAL, INC. ("KI")  
SMALL BUSINESS SUBCONTRACTING PLAN**

**I. IDENTIFICATION DATA:**

Company Name: Krueger International, Inc. ("KI")

Address: 1330 Bellevue Street, P.O. Box 8100, Green Bay, WI 54308-8100

Date Prepared: December 14, 2018

Description of Supplies/Services: FSC Class 71 – Furniture (Group Names: Office Furniture, Household & Quarters Furniture, and Special Use Furniture)

Contract Number(s): #GS-28F-0033P (Schedule 71)

Commercial Plan Period: January 1, 2019 thru December 31, 2019

Estimated annual sales (Company-wide): \$358,897,000

**II. TYPE OF PLAN:**

**Commercial Plan:** Covers the offeror's fiscal year and applies to the entire production of commercial items sold by Krueger International, Inc. ("KI").

**III. GOALS:**

KI provides the following separate dollar and percentage goals, which are a percentage of the total subcontracting dollars for each business category:

1. Estimated **TOTAL** dollars planned to be subcontracted to **all types of business concerns:**  
**Annual Commercial Purchases/Spend:** \$232,234,562 = 100.0 % subcontracted

2. Total dollars planned to be subcontracted to **large** business concerns (those classified as other than small):  
**Annual Commercial Purchases/Spend:** \$92,893,825 = 40.0 % of Total

3. Total dollars planned to be subcontracted to **all small** business concerns (including ANCs and Indian tribes), VOSB, SDVOSB, HUBZone, SDB (including ANCs and Indian tribes), and WOSB small business concerns:  
**Annual Commercial Purchases/Spend:** \$139,340,737 = 60.0 % of Total

4. Total dollars planned to be subcontracted to **veteran-owned small** business concerns (including service-disabled veteran-owned small businesses):  
**Annual Commercial Purchases/Spend:** \$4,644,691 = 2.0 % of Total

5. Total dollars planned to be subcontracted to **service-disabled veteran-owned small** business concerns (subset of VOSB above and cannot be higher than #4 above):  
**Annual Commercial Purchases/Spend:** \$696,704 = 0.3 % of Total

6. Total dollars planned to be subcontracted to **HUBZone small** business concerns:  
**Annual Commercial Purchases/Spend:** \$696,704 = 0.3 % of Total

7. Total dollars planned to be subcontracted to **small disadvantaged** business concerns (including ANCs and Indian tribes):

**Annual Commercial Purchases/Spend: \$11,611,728 = 5.0 % of Total**

8. Total dollars planned to be subcontracted to **women-owned small** business concerns:

**Annual Commercial Purchases/Spend: \$15,095,247 = 6.5 % of Total**

**IV. PRINCIPAL TYPES OF SUPPLIES AND SERVICES TO BE SUBCONTRACTED:**

The principal types of supplies and/or services that KI anticipates to be subcontracted and the identification of the type of business concern planned are as follows:

Supplies/Services	Business Category or Size						
	Large	Small	VOSB	SDVOSB	HUBZone	SDB	WOSB
Coiled Steel Products, including steel tubing, table bases, chair legs/bases, table legs/aprons chair seat backs, work surface support legs.	X	X					
Sheet Steel Products, including steel for seat bottoms/back, modesty panels, trim and decorative parts, work surface panels/supports, table bases and workstation panels/walls.	X	X	X				X
Transportation Services, including truck freight, air freight and local delivery.	X	X	X				X
Electrical Suppliers, including wire terminals and control fuses, electrical outlets and wiring.	X	X	X				X
General Contracting/Installation Services, incl. furniture installation/set-up, landscape maintenance, machine repair and snow removal.	X	X			X		X
Packaging Suppliers, including cartons/boxes, tape, cushioning material, packaging film and labels.	X	X					X
Installation Services, including unloading, set-up, trash removal and product warranty work.	X	X	X	X	X	X	X
Spaceplanning Services, including site visit, design layout and completion of final bill of materials.	X	X	X		X	X	X
Metal Fabrications and Service, including metal castings, metal perforating and drilling, chair controls, custom tools and chrome plating.	X	X	X				X
Printed Material Supplies and Services, including art design, color cards, printing, photography, paper suppliers and office suppliers.	X	X	X				X
Miscellaneous Steel Products, including industrial fasteners, welding supplies, heat treating services, industrial springs, chair controls and screw machine parts.	X	X					X

**V. DESCRIPTION OF METHOD USED TO DEVELOP SUBCONTRACTING GOALS:**

KI used the following method to develop the subcontracting goals:

The full range of products and services as defined by the North American Industrial Classification System (NAICS) and authorized by the Regulatory and Statistical Analysis Division, Office of Information and



Regulatory Affairs, Office of Management and Budget were used to develop the Small, Small Disadvantaged, Women-owned Small Business, HUBZone Small Business, Veteran-owned Small Business and Service-disabled Veteran-owned Small Business concerns subcontracting goals. We also based our goals on previous year's purchasing records and information and on previously approved subcontracting plans as well as direction from our administrative contracting officer.

**VI. DESCRIPTION OF METHOD USED TO IDENTIFY POTENTIAL SOURCES:**

KI identifies potential subcontractors using the following source lists and organizations:

We require that all suppliers complete a vendor registration and information form. We enter this information into our computer database, which enables us to analyze our purchases and which types of business concerns are involved as we purchase our goods and supplies for the manufacture of our products. We located potential suppliers through mass mailing lists of prime contractors, through lists of subcontractors published by State organizations, through business guides and trade journals, through industry trade shows, meetings, seminars, buyers and suppliers shows, through solicitations, request for quotations, and invitations to bid and by requesting sources from the Small Business Administration's Dynamic Small Business Search database ([http://dsbs.sba.gov/dsbs/dsp\\_dsbs.cfm](http://dsbs.sba.gov/dsbs/dsp_dsbs.cfm)).

**VII. INCLUSION OF INDIRECT COSTS IN ESTABLISHING GOALS:**

Indirect and overhead costs  X  HAVE BEEN (or)   HAVE NOT BEEN included in the dollar and percentage subcontracting goals stated above.

This plan includes 100% of indirect costs for 100% of Krueger International, Inc.'s commercial operations.

**VIII. PROGRAM ADMINISTRATOR:**

Name: Mr. Greg Kyles  
Title/Position: Manager of Strategic Sourcing  
Address: 1330 Bellevue Street, P.O. Box 8100  
City/State/Zip Code: Green Bay, Wisconsin 54308  
Telephone number: 920 / 468-8100  
Fax number: 920 / 468-2726  
Email Address: greg.kyles@ki.com  
Alternate POC with contact information: Mr. Bernie Groeschel, Sr. Buyer  
Address/Telephone/Email: Same address/phone/fax as above, email: bernie.groeschel@ki.com

Duties: In accordance with clause 52.219-9(d)(11)(e), in order to effectively implement this plan to the extent consistent with efficient contract performance, the contractor shall perform the following functions:

1. Assist SB, VOSB, SDVOSB, HUBZone, SDB and WOSB concerns by arranging solicitations, time for the preparation of bids, quantities, specifications, and delivery schedules so as to facilitate the participation by such concerns. Where the Contractor's lists of potential SB, VOSB, SDVOSB, HUBZone, SDB and WOSB subcontractors are excessively long, reasonable effort shall be made to give all such small business concerns an opportunity to compete over a period of time.
2. Provide adequate and timely consideration of the potentialities of SB, VOSB, SDVOSB, HUBZone, SDB and WOSB concerns in all "make-or-buy" decisions.
3. Counsel and discuss subcontracting opportunities with representatives of SB, VOSB, SDVOSB, HUBZone, SDB and WOSB firms.
4. Confirm that a subcontractor representing itself as a HUBZone small business concern is identified as a certified HUBZone small business concern by accessing the System For Award Management (SAM) database or by contacting SBA.

5. Provide notice to subcontractors concerning penalties and remedies for misrepresentations of business status as SB, VOSB, SDVOSB, HUBZone, SDB and WOSB for the purpose of obtaining a subcontract that is to be included as part or all of a goal contained in the Contractor's subcontracting plan.
6. Develop and promote company/division policy statements that demonstrate the company's/division's support for awarding contracts and subcontracts to SB, VOSB, SDVOSB, HUBZone, SDB and WOSB concerns.
7. Develop and maintain bidders' lists of SB, VOSB, SDVOSB, HUBZone, SDB and WOSB concerns from all possible sources.
8. Ensure periodic rotation of potential subcontractors on bidders' lists.
9. Ensure that SB, VOSB, SDVOSB, HUBZone, SDB and WOSB concerns are included on the bidders' list for every subcontract solicitation for products and services they are capable of providing.
10. Ensure that subcontract procurement "packages" are designed to permit the maximum possible participation of SB, VOSB, SDVOSB, HUBZone, SDB and WOSB concerns
11. Review subcontract solicitations to remove statements, clauses, etc., which might tend to restrict or prohibit SB, VOSB, SDVOSB, HUBZone, SDB and WOSB concerns.
12. Ensure that the subcontract bid proposal review board documents its reasons for not selecting any low bids submitted by SB, VOSB, SDVOSB, HUBZone, SDB and WOSB concerns.
13. Oversee the establishment and maintenance of contract and subcontract award records.
14. Attend or arrange for the attendance of company counselors at Business Opportunity Workshops, Minority Business Enterprise Seminars, Trade Fairs, etc.
15. Directly or indirectly counsel SB, VOSB, SDVOSB, HUBZone, SDB and WOSB concerns on subcontracting opportunities and how to prepare bids to the company.
16. Conduct or arrange training for purchasing personnel regarding the intent and impact of Section 8(d) of the Small Business Act on purchasing procedures.
17. Develop and maintain an incentive program for buyers that support the subcontracting program.
18. Monitor the company's performance and make any adjustments necessary to achieve the subcontract plan goals.
19. Prepare and submit timely reports.
20. Coordinate the company's activities during compliance reviews by Federal agencies.

**IX. EQUITABLE OPPORTUNITY:**

KI will make every effort to ensure that all small business concerns have an equitable opportunity to compete for subcontracts. These efforts may include one or more of the following activities:

A. Outreach efforts to obtain sources:

- Contacting minority and small business trade associations
- Contacting business development organizations
- Requesting sources from the Dynamic Small Business Search, which integrated data from the SBA PRO-Net database
- Attending small and minority business trade fairs and procurement conferences

B. Internal efforts to guide and encourage purchasing personnel:

- Presenting workshops, seminars and training programs
- Establishing, maintaining and using small, hubzone small, small disadvantaged, women-owned small, veteran-owned small, and service-disabled veteran-owned small business source lists, guides, and other data for soliciting subcontracts
- Monitoring activities to evaluate compliance with the subcontracting plan

C. Other Additional efforts:

The efforts to assure equitable opportunity to Small and Small Disadvantaged (including ANCs and Indian Tribes), Women-owned Small Business, HUBZone Small Business, Veteran-owned Small Business and Service-disabled Veteran-owned Small Business concerns are primarily spelled out in the Administrator's duties. It will also include records of individual buyer's contribution to the success of this plan and the use of these records in the buyer's performance reviews. Outreach efforts will also include offering the qualified firms managerial, technical, relaxation of deadlines, production and quality control assistance when appropriate, contingent upon the Federal Government relaxing its delivery requirements to fulfill the contract.

**X. ASSURANCES OF CLAUSE INCLUSION AND FLOW DOWN:**

KI agrees to include the FAR Clause 52.219-8, "Utilization of Small Business Concerns" in all subcontracts that offer further subcontracting opportunities, and will require all subcontractors (*except small business concerns*) that receive subcontracts in excess of \$700,000 (\$1,500,000 for construction) to adopt a plan that complies with the requirements of the clause at 52.219-9, Small Business Subcontracting Plan.

**XI. ASSIGNMENT OF SIZE STANDARDS TO SUBCONTRACTS:**

KI agrees to assign North American Industry Classification System (NAICS) codes to subcontracts and further agrees to provide the socio-economic status of the successful subcontractor in the notification to the unsuccessful offerors for the subcontracts.

**XII. REPORTING AND COOPERATION:**

KI agrees to:

- Cooperate in any studies or surveys as may be required
- Submit periodic reports so that the Government can determine the extent of compliance by the offeror with the subcontracting plan
- After November 30, 2017, report subcontracting data for each order when reporting subcontracting achievements under task/delivery order contracts
- Submit the Individual Subcontract Report (ISR) and/or the Summary Subcontract Report (SSR), in accordance with paragraph (l) of FAR clause 52.219-9, using the Electronic Subcontracting Reporting System (eSRS) at Link to eSRS following the instructions in eSRS. Submit the SF294 (when Alternate IV is used).
- The reports shall provide information on subcontract awards to small business concerns (including ANCs and Indian tribes that are not small businesses) veteran-owned small business concerns, service-disabled veteran-owned small business concerns, HUBzone small business concerns, small disadvantaged business concerns (including ANCs and Indian tribes that have not been certified by the SBA as small disadvantaged businesses), woman-owned small business concerns.
- Ensure that subcontractors with subcontracting plans agree to submit the ISR and/or the SSR using the eSRS
- Provide prime contract number, the prime's DUNS number, and the e-mail address of the Offeror's official responsible for acknowledging receipt of or rejecting the ISRs, to all first-tier subcontractors with subcontracting plans so they can enter this information into the eSRS when submitting their ISRs.
- Require that each subcontractor with a subcontracting plan provide the prime contract number, its own DUNS number, and the e-mail address of the subcontractor's official responsible for acknowledging receipt of, or rejecting the ISRs, to its subcontractors with subcontracting plans.

Reports are to be submitted within 30 days after the close of each calendar period as indicated in the following chart:

<u>Calendar Period</u>	<u>Report Due</u>	<u>Date Due</u>	<u>Submit Reports to eSRS with email address for:</u>
10/01--09/30	SSR	10/30	Contracting Officer/SBTA

### **XIII. RECORDKEEPING:**

KI will maintain records concerning procedures that have been adopted to comply with the requirements and goals in the plan, including establishing source lists; and a description of efforts to locate SB (including ANCs and Indian tribes), VOSB, SDVOSB, HUBZone, SDB (including ANCs and Indian tribes), and WOSB concerns and award subcontracts to them. The records shall include at least the following (on a plant-wide or company-wide basis, unless otherwise indicated):

1. Source lists (*e.g.*, SAM), guides, and other data that identify SB (including ANCs and Indian tribes), VOSB, SDVOSB, HUBZone, SDB (including ANCs and Indian tribes), and WOSB concerns.
2. Organizations contacted in an attempt to locate sources that are SB (including ANCs and Indian tribes), VOSB, SDVOSB, HUBZone, SDB (including ANCs and Indian tribes), and WOSB concerns.
3. Records on each subcontract solicitation resulting in an award of more than \$150,000, indicating:
  - (A) Whether small business concerns were solicited and, if not, why not;
  - (B) Whether veteran-owned small business concerns were solicited and, if not, why not;
  - (C) Whether service-disabled veteran-owned small business concerns were solicited and, if not, why not;
  - (D) Whether HUBZone small business concerns were solicited and, if not, why not;
  - (E) Whether small disadvantaged business concerns were solicited and, if not, why not;
  - (F) Whether women-owned small business concerns were solicited and, if not, why not; and
  - (G) If applicable, the reason award was not made to a small business concern.
4. Records of any outreach efforts to contact
  - (A) Trade associations;
  - (B) Business development organizations;
  - (C) Conferences and trade fairs to locate small, HUBZone small, small disadvantaged, and women-owned small business sources; and
  - (D) Veterans service organizations.
5. Records of internal guidance and encouragement provided to buyers through
  - (A) Workshops, seminars, training, etc.; and
  - (B) Monitoring performance to evaluate compliance with the program's requirements.

### **XIV. ADDITIONAL ASSURANCES:**

KI will make a good faith effort to acquire articles, equipment, supplies, services, or materials, or obtain the performance of construction work from the small business concerns that it used in preparing the bid or proposal, in the same or greater scope, amount, and quality used in preparing and submitting the bid or proposal.

KI will provide the Contracting Officer with a written explanation if the Contractor fails to acquire articles, equipment, supplies, services or materials or obtain the performance of construction work as described in (d)(12) of FAR clause 52.219-9. This written explanation must be submitted to the Contracting Officer within 30 days of contract completion.

KI will not prohibit a subcontractor from discussing with the Contracting Officer any material matter pertaining to the payment to or utilization of a subcontractor; and

KI will that the offeror will pay its small business subcontractors on time and in accordance with the terms and conditions of the subcontract, and notify the contracting officer if KI pays a reduced or an untimely payment to a small business subcontractor (see 52.242-5).

**XV. DESCRIPTION OF GOOD FAITH EFFORT (Also refer to 13 CFR 125.3(d), Determination of Good Faith Effort)**

*In order to demonstrate your compliance with a good faith effort to achieve the small business subcontracting goals, outline the steps below that your company plans to take.*

KI will take the following steps to demonstrate compliance with a good faith effort in achieving small business subcontracting goals:

Incorporate compliance of small business subcontracting plan into the performance standards for purchasing personnel.

The above requirements of an acceptable plan will be negotiated with the contracting officer prior to approval. KI understands that this subcontracting plan will be made a material part of the contract and that the submission of the SSR will be made a line item deliverable in the contract.

**XVI. STATUTORY REQUIREMENTS: (Found at FAR 19.702)**

- Any contractor receiving a contract for more than the simplified acquisition threshold must agree in the contract that SB (including ANCs and Indian tribes), VOSB, SDVOSB, HUBZone, SDB (including ANCs and Indian tribes), and WOSB concerns will have the **maximum practicable opportunity** to participate in contract performance consistent with its efficient performance.
- It is further the policy of the United States that its prime contractors establish procedures to ensure the **timely payment** of amounts due pursuant to the terms of their subcontracts with SB (including ANCs and Indian tribes), VOSB, SDVOSB, HUBZone, SDB (including ANCs and Indian tribes), and WOSB concerns.
- Each contract modification that causes the value of a contract without a subcontracting plan to exceed \$700,000 (\$1.5 million for construction), shall require the Contractor to submit a subcontracting plan for the contract, IF the Contracting Officer determines that subcontracting possibilities/opportunities exist.
- The subcontracting plan shall be negotiated within the time specified by the Contracting Officer. Failure to submit and negotiate the subcontracting plan shall make the Offeror ineligible for award of a contract.
- Reminder: As stated in 15 U.S.C. 637(d)(8), any contractor or subcontractor failing to comply in good faith with the requirements an approved subcontracting plan required by the clause of the contract "Utilization of Small Business Concerns" shall be a **material breach of the contract and may be considered in any past performance evaluation of the Contractor**. Further, 15 U.S.C. 637(d)(4)(F) directs that a contractor's **failure to make a good faith effort** to comply with the requirements of the subcontracting plan shall result in the imposition of liquidated damages.

**XVII. SIGNATURE REQUIRED:** Plan must be signed and dated by a company official.

This subcontracting plan was SUBMITTED by:

Signature:   
Typed Name: NICHOLAS J. GUERRIERI  
Title: CEO / Treasurer  
Date Signed: 12-14-18

**Government Contracting Officer APPROVAL:**

Signature: \_\_\_\_\_  
Printed Name: David W. Crow  
Agency: General Services Administration



# Corporate Administration & Sales

Organizational Chart

May 1, 2019

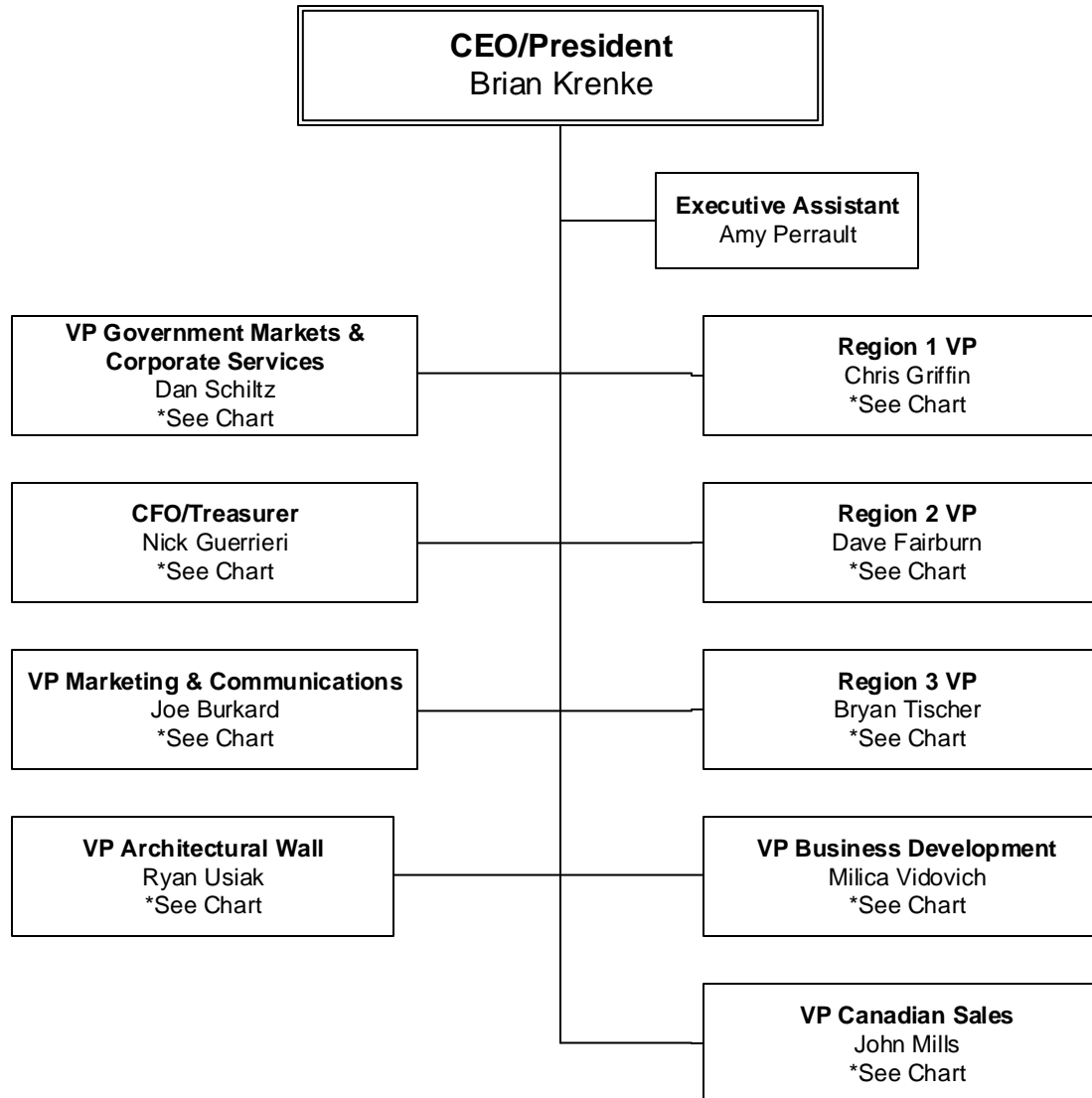



Sales Management – Eastern Region  
 Organization Chart  
 December 1, 2019

VP Sales – Eastern Region  
 Chris Griffin

DR Program Manager  
 Pat Kawula

Salesforce Strategic  
 Manager  
 Tony Clemens

Sales Administrative  
 Coordinator  
 Miriam Slaght

NEW ENGLAND  
 District Leader  
 Jacqueline McGuire

CAROLINAS  
 District Leader  
 Angel Burgess

MID ATLANTIC  
 District Leader  
 Mark Dineen

GEORGIA/ALABAMA  
 District Leader  
 Tyler Scharafanow

NEW YORK  
 District Leader  
 Robert Abernathy

FLORIDA  
 District Leader  
 OPEN

- Sr. CAD Designer/  
Space Planner  
Diane Slothouber
- CAD Designer/  
Space Planner  
OPEN
- Sales Coordinator  
Reese Laundry
- Sales Specialist  
Tyra Leoveanu
- Sales Specialist  
Susan Sullivan
- Sales Specialist  
David Cook
- Sales Associate  
(A&D Focus)  
Lauren Brash
- Sales Specialist –  
Strategic Accts.  
Jackie Andrey
- Sales Associate  
Cris Maher
- Sales Associate  
Justin Hamel

Sales Associate  
Meagan Kelly

Sales Associate  
Justin Mikolyski

- Sr. CAD Designer/  
Space Planner  
Roweena Llamas
- Sr. CAD Designer/  
Space Planner  
Ann Mustian
- Sales Coordinator  
Michelle Smith
- CAD Specialist  
Mary Ann Hope
- Sales Specialist  
Brad Osborne
- Sales Specialist  
Michelle (Susan)  
Kingston
- Sales Specialist  
Mark (Grady)  
Thompson
- Sales Specialist  
Doug(James)  
Fairburn

Sales Specialist  
Adam Brown

Sales Associate  
Dolan Wort

Sales Associate  
Liam Kirkbride

- CAD Designer/  
Space Planner  
Megan Roper
- Project & Service  
Coord. - Wall  
Sandy Harkins
- Sales Specialist  
(A&D Focus)  
Kristi Indahl
- Sales Specialist  
Tina Miller
- Sales Specialist  
Cory Nester
- Sales Specialist  
Joel Kimpela
- Sales Associate  
Jackie Best

Sales Associate  
Becky Randel

Sales Associate  
Ashlea Moseley

- Sales Coordinator  
Kate Pettit
- Sr. CAD Designer/  
Space Planner  
Bryanna Mercer
- CAD Designer/  
Space Planner  
Susan Hentz
- Sales Specialist  
James Haner
- Sales Specialist  
Milton Bresler
- Sales Specialist  
Rick Baitinger

Sales Associate  
Grant Huebner

Sales Associate  
Aaron Scroggins

Sales Associate  
Abby Wilson

- Sr. CAD Designer/  
Space Planner  
Christopher Jim
- CAD Designer/  
Space Planner  
Tamera Chew
- CAD Designer/  
Space Planner  
Nick Satterly
- Project & Service  
Coord. – Wall  
James Couture
- Sales Specialist  
Cody Peinovich
- Sales Specialist  
Pat Casale
- Sales Specialist  
Curtis Winkler
- Sales Specialist  
Jeanne Kaufman
- Sales Specialist  
OPEN  
(Alex Petakas)
- Sales Specialist  
(A&D Focus)  
OPEN
- Sales Specialist –  
Strategic Accts.  
Christina Gigstead

Sales Specialist  
Nicole Vital

- CAD Designer/  
Space Planner  
Chayanne Arcos
- Sales Specialist  
Chris Rueckl
- Sales Specialist  
Kim McWhorter
- Sales Specialist  
Allison Brown
- Sales Specialist  
Sylvia Walton
- Sales Specialist  
George Ortiz
- Sales Specialist –  
Strategic Accts.  
Scott Russell

Sales Associate  
Zach Dagneau

**Independent Offices**  
 Bill Corbett – PA, WV, NJ, DE





# Sales Management – Central Region

Organization Chart  
December 1, 2019

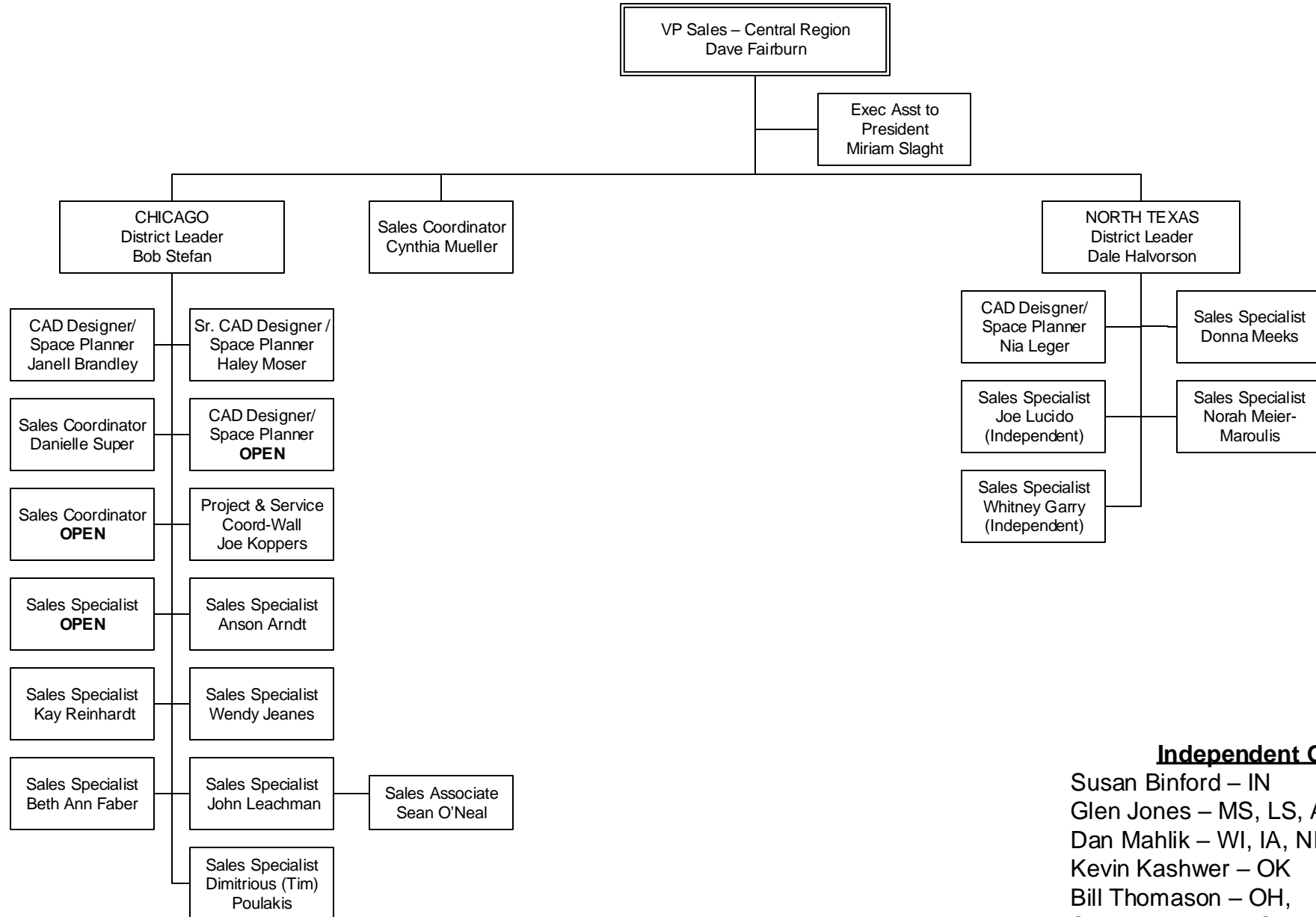

## Independent Offices

Susan Binford – IN  
 Glen Jones – MS, LS, AK, SW, TN  
 Dan Mahlik – WI, IA, NE, N. MI  
 Kevin Kashwer – OK  
 Bill Thomason – OH,  
 Shannon Meek – South TX  
 JJ Reis – MI  
 Keith Daniel – KY, TN



# Sales Management – Western Region

Organization Chart  
July 31, 2019

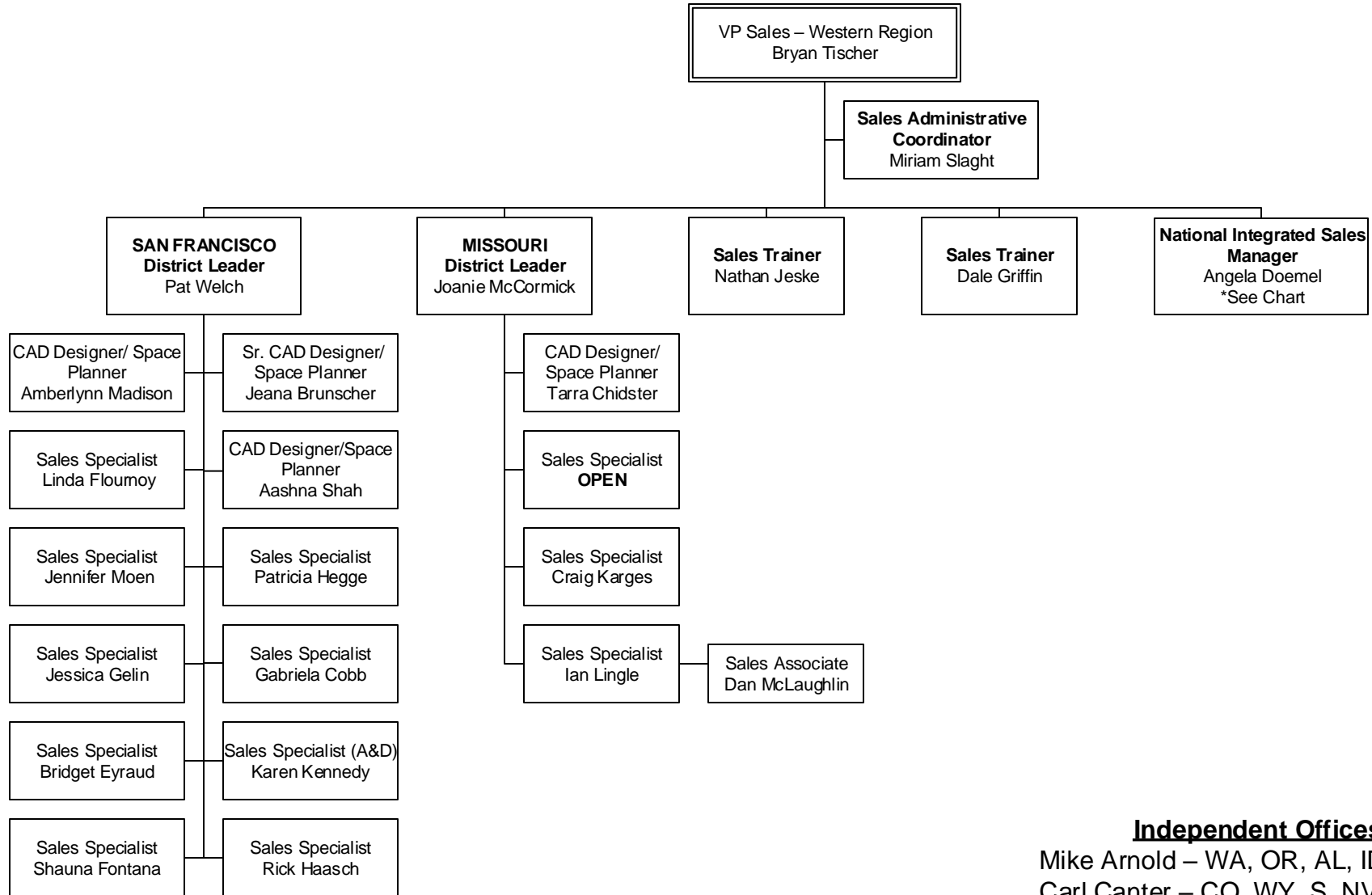

## Independent Offices:

Mike Arnold – WA, OR, AL, ID, MT  
 Carl Canter – CO, WY, S. NV  
 Tim Healy – MN, ND, SD  
 Steve Hennes – S. CA  
 Interior Avenue – AZ  
 Interior Products Group - UT

**Region 4 ESC's evaluation:****a) Products/Services/Pricing**

- i. Offerors shall provide pricing based on a discount from a manufacturer's price list or catalog, or fixed price, or a combination of both with indefinite quantities. Prices listed will be used to establish the extent of a manufacturer's product lines, services, warranties, etc. that are available from Offeror and the pricing per item. Multiple percentage discounts are acceptable if, where different percentage discounts apply, those different percentages are specified. Additional pricing and/or discounts may be included. Products and services proposed are to be priced separately with all ineligible items identified. Offerors may elect to limit their proposals to any category or categories.

KI is offering a discount from manufacturer's current list delivered catalogs. KI is proposing a tier discount structure. Tiers have been determined by Order Volume. Discounts will be from Supplier's current published price lists. The discounts offered on the Pricing Model will be based on the total list price amount of each single order with the applicable discount for each product taken from the appropriate tier column.

- ii. Include an electronic copy of the catalog from which discount, or fixed price, is calculated. Electronic price lists must contain the following: (if applicable)
- Manufacturer part #
  - Offeror's Part # (if different from manufacturer part #)
  - Description
  - Manufacturers Suggested List Price and Net Price
  - Net price to Region 4 ESC (including freight)

Media submitted for price list must include the Offerors' company name, name of the solicitation, and date on a Flash Drive (i.e. Pin or Jump Drives).

Electronic price lists have been provided and do contain the Manufacturers part number, description, product options, and List Price. Price Lists will not contain the net price to Region 4 ESC. List price will contain freight.

- iii. Is pricing available for all products and services?
- i. Please provide pricing for services based on a range, from minimum price per hour to maximum price per hour, with a not to exceed on the maximum price per hour charge.

**Additional Services:**

Design Services	\$75.00 per hour
Project Management Services	\$50.00 per hour

- iv. Describe any shipping charges.
- i. Describe delivery charges along with definitions for:
1. Dock Delivery

**Drop Ship Orders**

Pricing includes delivery from Supplier's factory to the receiving dock of Member's designated ship to location. No installation is required of KI. The only exception would be the Architectural products: Auditorium/Theater / Fixed Seating and Modular Walls, KI's Demountable Wall. These Architectural products are quoted on a per project basis with added installation and transportation charges.



## 2. Inside Delivery

Pricing includes delivery from Supplier's factory to the receiving dock of Member's designated ship to location. Customer shall be responsible for the payment of all accessorial fees, including, but not limited to, charges necessitated by any of the following:

- A need for special delivery equipment, including lift gates
- Inside delivery (The driver physically moves freight past the door opening of trailer.)
- Delivery past the immediate off load/dock location: Freight needs to be physically move into the building, upstairs, into an elevator, etc:
- The absence of a loading dock

## 3. Deliver and Install

### **Delivered & Installed**

Manufacturer/Serviceing Dealer to deliver and install required products, remove products from packaging, (plus haul packaging off site), wipe down, level and place furniture per the instructions from the member. All products must be properly positioned and ready for use.

Manufacturer/Serviceing Dealer shall track, receive, and perform final inside deliveries to specific office, suite, work space, lab, job site etc. at required installation locations.

### **Delivered & Installed Pricing**

- Price is to receive, deliver and install
- Price is for non- union labor, standard hours for install and delivery
- Project requiring Prevailing wages or extended installation requirements additional pricing for (These requirements will be added as a line item on the quote.)
- This price does not include any type of stair carry
- Cost includes all waste removal from site
- Cost includes all necessary tools and equipment required to install per the drawing or quote
- KI is not responsible for hardwiring of furniture to the building source
- KI is not responsible for connection of phone and data lines to the building source
- All areas where installations are to be performed are to be complete and free of other trades, products tools, and equipment
- Failure to comply with any of the above job conditions may result in additional costs

- v. Provide pricing for warranties on all products and services.

KI does not charge for warranties.

### **RIGHTS AND WARRANTIES**

The warranty is given to the initial purchaser and is valid for as long as the initial purchaser owns the product. The warranty, which runs from the date of manufacture, covers defects in materials and craftsmanship found during normal usage of the products during the warranty period. If a product is defective, and if written notice of the defect is given to KI within the applicable warranty period, KI at its option will either repair or replace the defective product with a comparable component or product, or provide a refund of the purchase price. KI reserves the right to determine labor method used during replacement of product.



- vi. Describe any return and restocking fees.

#### Returns

Product conforming to the specifications contained in KI's acknowledgement to Customer may not be returned to KI without KI's written consent, which consent may be conditioned upon Customer's agreement to pay re-handling and/or restocking charges and/or to prepay all freight charges on the return shipment.

- vii. Describe any additional discounts or rebates available. Additional discounts or rebates may be offered for large quantity orders, single ship to location, growth, and annual spend, guaranteed quantity, etc.

KI has submitted volume discounting and has agreed to a 2% rebate on all orders. There would not be any additional promos or discounting available.

- viii. Describe how customers verify they are receiving Contract pricing.

Once contract award is received, KI will set up the new contract in our Contract database – Salesforce.com. Each contract is given a unique number which is entered into KI's quoting tool. This unique number brings in all of the correct product discounting according to the contract. Each purchase order should have the awarded contract number listed on it for KI to reference and quoting.

#### Salesforce.com Support System

Salesforce.com is more than a tracking or reporting tool for our sales representatives; it's an active communications hub for your entire account team. Each KI employee involved with your account – from order placement to payment – can access the platform in real time to:

- Find key people and their contact information
- Access quoting, contracts and other pricing, credit and billing information
- View real-time updates on project status
- Share information and collaborate on cases in real time

Salesforce.com allows us to all be on the same page when it comes to your account. Team members see the same information regardless of who enters the data or from which location.

- ix. Describe payment methods offered.

#### Payment Options and Terms

Payment Options:

1. Corporate Credit or Purchasing Card (Full payment at time of order)
2. EFT – Electronic Funds Transfer or Bank Wire
3. Direct Payment via check, money order, or bank check
4. Leasing Options available

Payment Terms:

KI payment terms are net 30. KI is set up to accept Electronic Fund Transfers (EFT). No early payment of EFT discounts are available.

- x. Propose the frequency of updates to the Offeror's pricing structure. Describe any proposed indices to guide price adjustments. If offering a catalog contract with discounts by category, while changes in individual pricing may change, the category discounts should not change over the term of the Contract.



KI will guarantee and hold discounts for the term of the contract. KI would be entitled to price increases of product on an annual basis or as mutually agreed upon by both parties. Such increases must be communicated in writing by KI with supporting documentation justifying the.

Contract alterations will occur quarterly from the inception date of the contract. Contract updates include: product or dealers.

- xi. Describe how future product introductions will be priced and align with Contract pricing proposed.

KI does have new furniture or existing furniture line extension introductions every year, when new introductions are made and offered to Region 4 ESC discounting will fall in line with current category discounting.

- xii. Provide any additional information relevant to this section.

Not to Exceed Pricing. Region 4 ESC requests pricing be submitted as not to exceed pricing. Unlike fixed pricing, the Contractor can adjust submitted pricing lower if needed but, cannot exceed original pricing submitted. Contractor must allow for lower pricing to be available for similar product and service purchases. Cost plus pricing as a primary pricing structure is not acceptable.

KI will guarantee and hold discounts for the term of the contract, but would be entitled to price increases of product on an annual basis or as mutually agreed upon by both parties. KI cannot present not to exceed pricing.

#### **b) Performance Capability**

- i. Include a detailed response to Appendix D, Exhibit A, OMNIA Partners Response for National Cooperative Contract. Responses should highlight experience, demonstrate a strong national presence, describe how Offeror will educate its national sales force about the Contract, describe how products and services will be distributed nationwide, include a plan for marketing the products and services nationwide, and describe how volume will be tracked and reported to OMNIA Partners.

Please find the responses to Exhibit A under Tab 3 – Performance Capability.

- ii. The successful Offeror will be required to sign Appendix D, Exhibit B, OMNIA Partners Administration Agreement prior to Contract award. Offerors should have any reviews required to sign the document prior to submitting a response. Offeror's response should include any proposed exceptions to OMNIA Partners Administration Agreement on Appendix B, Terms and Conditions Acceptance Form.

Please find the responses to Exhibit A under Tab 3 – Performance Capability.

- iii. Include completed Appendix D, Exhibits F. Federal Funds Certifications and G. New Jersey Business Compliance.

Please find the responses to Exhibit A under Tab 3 – Performance Capability.

- iv. Describe how Offeror responds to emergency orders.

#### **Quick Ship Programs**

Abbreviated lead-times are available for many of KI's product lines. Quick ship programs allow customers to purchase product in a reduced manufacturing time frame. The parameters of



KI's Quick Ship Program vary per product line, but as a general rule follows a two-week lead-time from the time the order is entered into KI's production schedule until the time the product ships from the manufacturing facility. Purchasing guidelines for quick ship products include maximum order quantities and limited finish selection options.

v. What is Offeror's average Fill Rate?

100%. Since 1941, KI has been traditionally a just-in-time manufacturer, which influenced KI's leadership in the production of customer-specific products, whereby we produce our products on a demand basis. This eliminates the need for warehousing and inventory controls. KI still subscribes to this innovative way of manufacturing but does deviate when the client relationship calls for additional means to secure product.

vi. What is Offeror's average on time delivery rate? Describe Offeror's history of meeting the shipping and delivery timelines.

KI's on time shipping – 98.1% YTD. KI sets a goal for on time shipping on a yearly basis, the goal for 2019 is 98.8%. KI prides itself on the quality products produced at each KI location as well as the high level of service provided to customers. KI pursues the highest degree of excellence in the design process of durable products, in the manufacturing processes for consistent, on-time delivery of products that meet the demands of customer specifications and in information processes through customer service.

vii. Describe Offeror's return and restocking policy.

**Returns**

Product conforming to the specifications contained in KI's acknowledgement to Customer may not be returned to KI without KI's written consent, which consent may be conditioned upon Customer's agreement to pay re-handling and/or restocking charges and/or to prepay all freight charges on the return shipment.

viii. Describe Offeror's ability to meet service and warranty needs.

The KI/Corporate Services installation offices and warehouses are located throughout the United States. This allows Corporate Services to respond to customer needs in a quick and efficient manner. The Corporate Services team is comprised of customer focused, factory trained Regional Managers, Installation Supervisors and Certified Installers. Corporate Service's Certified Installers are selected prior to installation and ONLY certified installers are used on KI Corporate Service installations.

KI Corporate Services and/or our certified dealers will work on Warranty issues and needs.

ix. Describe Offeror's customer service/problem resolution process. Include hours of operation, number of services, etc.

**CUSTOMER SUPPORT**

The cornerstone of our customer service philosophy is being transparent throughout the process, sincere in our communication and above all, uncompromising in our integrity. We count on every individual KI employee to uphold those high standards. To do so, we view you as a Market of One. That means we consider any concerns you may have or issues that may arise as distinct to you and will work accordingly to resolve.



**QUICK RESPONSE INITIATIVE**

When and if an issue arises, KI has an established process in place to find a resolution within 72 hours. Based on the complexity of the issue, KI employees may call on the sales operations manager as well as others from the management and leadership teams, including our CEO, at any time to ensure we address your concerns or resolve outstanding issues in a manner that maintains your trust in us.

**Customer Service**

Need to make a change? No problem! Give us a call at 800-424-2432 Monday through Friday between 7:30 a.m. and 5:00 p.m. CST or email us anytime at SalesOps@ki.com. To help us retrieve your order information as quickly as possible, please be prepared to provide your purchase order number.

PLEASE NOTE: If you have an order acknowledgement, you may contact the KI Customer Service Representative whose name, phone number and email address will be listed directly above your delivery summary.

We are happy to accommodate your request for changes to:

Shipping address

Delivery date

Delivery contact name

Call before delivery

Product quantity, specifications, model number, etc.

Additional delivery services (fees may apply)

All requests are evaluated per case, as certain limitations may apply. However, we will make every attempt to satisfy your requirements.

- x. Describe Offeror's invoicing process. Include payment terms and acceptable methods of payments. Offerors shall describe any associated fees pertaining to credit cards/p-cards.

**Invoicing Process**

KI's standard invoicing method is to invoice individual purchase orders at the time of product shipment.

**Payment Options and Terms**

Payment Options:

1. Corporate Credit or Purchasing Card (Full payment at time of order)  
P-Cards are accepted at time of order placement only, order needs to be \$500 or less and be paid in full. No additional fees will be charged for using creditor P-cards.
2. EFT – Electronic Funds Transfer or Bank Wire
3. Direct Payment via check, money order, or bank check
4. Leasing Options available

**Payment Terms**

KI payment terms are net 30. KI is set up to accept Electronic Fund Transfers (EFT). No early payment of EFT discounts are available.

- xi. Describe Offeror's contract implementation/customer transition plan.

KI has an existing contract with Region 4 ESC and will be ready to execute at time of award. KI will provide all Public Agencies and Accounts their procurement contract options and honor the direction and decision that the Public Agency makes with their purchase.





xii. Describe the financial condition of Offeror.

Annual sales for the three previous fiscal years.

2018 - \$607,991,000

2017 - \$649,959,000

2016 - \$592,575,000

xiii. Provide a website link in order to review website ease of use, availability, and capabilities related to ordering, returns and reporting. Describe the website's capabilities and functionality.

#### KI.COM

KI's robust website ([www.ki.com](http://www.ki.com)) offers detailed product information, market-specific thought leadership, and a variety of design specification tools, environmental and social responsibility information, and a history of the company itself.

KI.com also aims to meet WCAG 2.0 guidelines, targeting Level 2 (AA) requirements. To this end, there are a number of considerations factored into the site's underlying code base as well as the published content. Our intent is for KI.com to be a useful resource for all visitors, including those who may have visual, auditory, cognitive or physical disabilities. Following is a list highlighting some of the steps we have taken toward that end:

- Keyboard accessibility and skip to content/navigation ARIA links, ensuring that site navigation and page content are easy to interact with for users who rely on keyboard-only control or assistive technology, including screen readers
- Defined ARIA roles for global site elements
- Text alternatives for images and non-text content; avoiding use of images of text
- Autoplay and video/audio disabled by default, providing users with control over interactive content
- Helpful and clear page titles, marked up appropriately using HTML web standards
- Clear and descriptive link titles
- Large base font-size (16px) and the ability to resize text to 200% without breaking the design
- Page elements reflect visible change when hovered or focused, including keyboard focus
- Multiple ways to find pages
- Avoidance of flashing, blinking, scrolling or otherwise animated text
- Responsive, mobile-friendly design to ensure content renders well regardless of the platform or device by which it's accessed

#### ORDER STATUS

Order Status is a separate site found on the home page of [ki.com](http://ki.com) that provides access to the status of your open orders from any web-enabled device, including the following:

- User-friendly interface from any web-enabled device
- Quick and easy information retrieval using search and sort functions
- Ability to customize the data displays to your preference
- Recently viewed items are highlighted for quick reference
- Multiple user log-ins for convenience and collaboration within your own team
- Tutorial video and FAQs

#### EXTRANETS

If desired, we can develop an extranet site specifically for your project. An extranet acts as a secured hub for all team members to access product information, specifications and standards, pricing, drawings and more.



Extranets can be helpful in project planning as well as post-installation when you may want to access care and maintenance documents, customer service contacts, etc. Extranets can also streamline the process, saving time and money related to printing copies, postal or FedEx fees and travel expenses.

- xiv. Describe the Offeror's safety record.

KI's YTD Safety Incident – 1.0.

- xv. Provide any additional information relevant to this section.

**c) Qualification and Experience**

- i. Provide a brief history of the Offeror, including year it was established and corporate office location.

**OUR FOUNDATION**

The metal chair was KI's flagship product in 1941. Innovative for its time, it brilliantly answered the call for seating that was portable, stackable, durable and affordable. KI recognized the market's need and responded with a welcome solution.

The KI folding chair symbolizes a long legacy of listening to our customers. Our insightful ability to solve problems through product design and space planning concepts has made us a respected leader in manufacturing furniture solutions – products that skillfully support the success of customers in the business, education and healthcare markets.

Today, we've grown well beyond our folding chair origins and offer a broad portfolio ranging from seating and tables to architectural walls and panel systems. Our award-winning innovations reflect a desire to meet your objectives, be your go-to resource and build an enduring relationship with you.

This foundation and a strong market understanding is why KI customers throughout the world continue to rely on our trusted expertise to create solutions that fit their environments. That's why we say we offer far more than furniture...We're Furnishing Knowledge.

**OUR PROMISE**

We promise to thoroughly understand your needs and help you make informed decisions about your environments. And that means:

- Being a trusted market resource
- Operating with integrity
- Prioritizing relationships over sales
- Simplifying the complex
- Offering simple, long-lasting design
- Collaborating on personalized solutions

**Locations**

CORPORATE HEADQUARTERS

Green Bay, Wis.

Employees: 659



**SHOWROOMS**

**Eastern Region**

Atlanta, GA  
 Boston, MA  
 Charlotte, NC  
 New York, NY  
 Washington, D.C.

**Central Region**

Chicago, IL  
 Dallas, TX  
 Green Bay, WI  
 Houston, TX  
 St. Louis, MO

**Western Region International**

Denver, CO  
 Angeles, CA  
 Phoenix, AZ  
 San Francisco, CA  
 Beaconsfield, Quebec, Canada  
 Toronto, Ontario, Canada  
 Beijing, China  
 Malaysia  
 Lauenau, Germany  
 Benelux, Netherlands  
 London, United Kingdom  
 Yorkshire, United Kingdom

**MANUFACTURING FACILITIES**

**Wisconsin**

	<b>PRODUCT</b>	<b># OF EMPLOYEES</b>
Green Bay	Task Seating and Stack Chairs	305
Green Bay	Transportation Hub	18
Bonduel	Seating and Tables	219
Manitowoc	Architectural Walls and Systems	191

**United States**

High Point, NC	Executive Task Seating, Lounge Seating and Occasional Tables	98
Tupelo, MS	Folding Chairs and Tables, Stools and Caddies	27

**International**

Pembroke, Ontario, Canada	Storage and Residence Hall Furniture	145
Beijing, China	Educational and Healthcare Furniture	1
Europe (multiple locations)	Systems, Seating and Storage	45

ii. Describe Offeror’s reputation in the marketplace.

KI is a contract furniture manufacturer with a reputation for innovation and expertise. By targeting specific markets with solutions for higher education, K-12 education, corporate workplace, healthcare facilities and government centers, KI is known for its ability to scale to customers’ unique needs. This empowers customers with the choice to procure furniture according to what fits their ordering and fulfillment needs.

Trusted as a market resource, KI builds relationships with clients to help them make smart furniture decisions. KI customers throughout the world continue to rely on the company’s trusted expertise to create solutions that fit their environments, brilliantly.

iii. Describe Offeror’s reputation of products and services in the marketplace.

Design shapes user outlook, drives emotion and ensures safety. Through human-centered design, KI creates compelling solutions by aligning culture, brand and functional objectives. The ideas behind this approach include adaptive design, increased user control, higher levels of engagement and defining a balance between basic workstyles and behavioral needs of users.

To support these needs, KI furniture has a reputation for durability, functionality and versatility. These qualities are inherent across KI’s diverse product portfolio, which includes seating (guest, stack, task, lounge, student, healthcare, tandem, stools), tables (multipurpose, powered, height-



adjustable, cafeteria, occasional), architectural walls, desks and desking systems, workspace panels and systems, files and storage, casegoods, fixed and auditorium furniture, library furniture, residence hall furniture and accessories.

- iv. Describe the experience and qualification of key employees.

### **KI Corporate Support**

KI recognizes that customers have diverse requirements for project management, service, and support. KI designed its sales and product service capabilities to speed response to these changing needs. KI's flexible service package allows customers to choose the services they want.

**Project & Service Coordinators** are assigned to provide support and include the responsibility for handling all aspects of daily project coordination. The primary team contacts are based on expertise and is available to your account throughout your partnership with KI.

**Sales Operations Manager** provides additional support in the overall coordination of an account's specific needs including designation of resources and project coordination logistics. This includes monitoring accounts from implementation to completion as well as any post project activity.

Project & Service Coordinator responsibilities may include:

- Coordinating mock-ups
- Coordinating product shipments
- Coordinating field office installation services
- Coordinating communications between the customer and KI
- Coordinating design services and installation drawings
- Developing and maintaining project furniture timelines
- Developing product specifications and quotations
- Reviewing acknowledgments

### **Design Services**

KI's design philosophy is to develop product solutions that will visually and functionally work with other KI products allowing the client the greatest flexibility as their business needs evolve. This design and development philosophy allows them to look at other product solutions within the KI portfolio and be able to integrate them with existing products they have in place giving the greatest flexibility without obsolescing a product.

### **AutoCAD/Design**

KI has an expert team of resources trained to use AutoCAD when generating furniture layouts for our clients. In addition to a large staff at the Green Bay headquarters, Field Cad Space Planners are available in many field offices/showrooms. The team can produce 2D/3D/Elevations and Renderings depending upon the product specified. The software utilized develops initial space plan drawings through installation drawings and electronically feeds the bill of materials directly into our order management platform for a seamless process. As an additional free service to our clients, Revit and 2020/Giza symbols are available for download from KI.com



- v. Describe Offeror's experience working with the government sector.

#### **CORE MARKET FOCUS**

The market is constantly shifting. Customer needs are ever changing. And KI is always there. We persistently grow our knowledge base and deepen our understanding to help shape and support your success. Whether you're furnishing a business, school, healthcare facility or government facility, each environment presents its own nuances and challenges. KI strategically targets furniture solutions in these core markets:

- College and University
- K-12
- Medium and Large Business
- Healthcare
- **Federal and State Government**

KI holds a General Service Administration (GSA) Contract, number: GS-28F-0033P.

By zeroing in on these core markets, we are able to design furniture solutions and support services that address the needs specific to each.

- vi. Describe past litigation, bankruptcy, reorganization, state investigations of entity or current officers and directors.

Through the normal course of daily business as a large company, KI, may be involved in periodic litigation. None of this litigation is materially adverse to the operations or KI's ability to perform under this bid or contract.

- vii. Provide a minimum of 10 customer references relating to the products and services within this RFP. Include entity name, contact name and title, contact phone and email, city, state, years serviced, description of services and annual volume.

Please find the attached references for your review.

- viii. Provide any additional information relevant to this section.

#### **d) Value Add**

- i. Provide any additional information related to products and services Offeror proposes to enhance and add value to the Contract.

#### **Additional Services/Value-Adds**

Value Add #1 – Movable Wall Education Program

The Program Details

This program provides education for Movable Walls, some of the items included classroom training, on-site training, Webinars, and on-demand training classes.

Value Add #2 - Space Auditing

The Program Details

This program was developed to assist Region Members in space planning to help them maximize the use of their existing space. It can also be used for any new construction or project. This program will involve KI representative to visit the site in person.



Value Add #3 - In-Service Program

The Program Details

This program offers on-site training for products deployed at each location. It will include hands on training as well as best practices for the uses of KI's products.

Value Add #4 - Exclusive Exelon Website

The Program Details

This is an Exclusive Website built specific for Region 4 ESC Members. This innovative website is a comprehensive Project management tool, created to manage the flow of information on all aspects of a project. From design details to dead line ownership all within the accountability management documents, also housing drawings, product details, warranty information and requested or required post sale information.



## References

**St Charles City County Library**  
 77 Boones Hill Drive Karen Golab  
 St. Peters, MO 63376  
 Julie Wolfe  
[jwolfe@stchlibrary.org](mailto:jwolfe@stchlibrary.org)



**Wood County Juvenile Court**  
 1032 South Dunbridge  
 Bowling Green, OH  
 Ann Gucker  
[agucker@colwood.oh.us](mailto:agucker@colwood.oh.us)



**State of Minnesota**  
 Redwood Falls County Highway Department  
 1820 E Bridge Street  
 Redwood Falls, MN 56283  
 Keith Berndt  
[Keith\\_b@co.redwood.mn.us](mailto:Keith_b@co.redwood.mn.us)



**Jenks Public Schools**  
 205 East B Street  
 Tulsa, OK 74037  
 Cindy Owens  
 918.299.4415  
[Cindi.owens@jenksps.org](mailto:Cindi.owens@jenksps.org)



**St. John' Preparatory School**  
 234 Congress Street  
 Boston, MA 02110  
 Allison Moynihan-Mee  
[Allison.mee@peabodyoffice.com](mailto:Allison.mee@peabodyoffice.com)



**Manatee County**

1112 Manatee Avenue West  
Bradenton, FL 34205  
Michelle Petrilla  
941.748.4501  
[Petrilla@mymanatee.org](mailto:Petrilla@mymanatee.org)



**Tulsa Technology Center**

Lemley Memorial Campus  
5647 S 122<sup>nd</sup> East Ave  
Tulsa OK 74147  
Kelly Yockey  
9183828.5179  
[Kelly.yockey@tulsatech.edu](mailto:Kelly.yockey@tulsatech.edu)



**Township High School District 214**

Buffalo Grove High School  
Library Renovation  
Tom Arseneau  
224.220-4974  
[Tom.arseneau@d214.org](mailto:Tom.arseneau@d214.org)



**Texas Southmost College**

MRC North Hall  
80 Fort Brown Street  
Brownsville, TX 78520  
Hilda Perez-Garcia  
[Hilda@hpgdesign.com](mailto:Hilda@hpgdesign.com)



**Merced Community College**

3600 M Street  
Merced, CA 95340  
Kevin Kennedy  
[kevin@vbcmerced.com](mailto:kevin@vbcmerced.com)





**ACKNOWLEDGMENT AND ACCEPTANCE**  
**OF REGION 4 ESC's OPEN RECORDS POLICY**

**OPEN RECORDS POLICY**

All proposals, information and documents submitted are subject to the Public Information Act requirements governed by the State of Texas once a Contract(s) is executed. If an Offeror believes its response, or parts of its response, may be exempted from disclosure, the Offeror must specify page-by-page and line-by-line the parts of the response, which it believes, are exempt and include detailed reasons to substantiate the exemption. Price is not confidential and will not be withheld. Any unmarked information will be considered public information and released, if requested under the Public Information Act.

The determination of whether information is confidential and not subject to disclosure is the duty of the Office of Attorney General (OAG). Region 4 ESC must provide the OAG sufficient information to render an opinion and therefore, vague and general claims to confidentiality by the Offeror are not acceptable. Region 4 ESC must comply with the opinions of the OAG. Region 4 ESC assumes no responsibility for asserting legal arguments on behalf of any Offeror. Offeror is advised to consult with their legal counsel concerning disclosure issues resulting from this procurement process and to take precautions to safeguard trade secrets and other proprietary information.

*Signature below certifies complete acceptance of Region 4 ESC's Open Records Policy, except as noted below (additional pages may be attached, if necessary).*

Check one of the following responses to the Acknowledgment and Acceptance of Region 4 ESC's Open Records Policy below:

- We acknowledge Region 4 ESC's Open Records Policy and declare that no information submitted with this proposal, or any part of our proposal, is exempt from disclosure under the Public Information Act.
- We declare the following information to be a trade secret or proprietary and exempt from disclosure under the Public Information Act.

*(Note: Offeror must specify page-by-page and line-by-line the parts of the response, which it believes, are exempt. In addition, Offeror must include detailed reasons to substantiate the exemption(s). Price is not confidential and will not be withheld. All information believed to be a trade secret or proprietary must be listed. It is further understood that failure to identify such information, in strict accordance with the instructions, will result in that information being considered public information and released, if requested under the Public Information Act.)*

12-6-19  
\_\_\_\_\_  
Date

  
\_\_\_\_\_  
Authorized Signature & Title  
Guy Patzke  
Assistant Secretary

**ANTITRUST CERTIFICATION STATEMENTS**  
**(Tex. Government Code § 2155.005)**  
Attorney General Form

I affirm under penalty of perjury of the laws of the State of Texas that:

1. I am duly authorized to execute this Contract on my own behalf or on behalf of the company, corporation, firm, partnership or individual (Company) listed below;
2. In connection with this proposal, neither I nor any representative of the Company has violated any provision of the Texas Free Enterprise and Antitrust Act, Tex. Bus. & Comm. Code Chapter 15;
3. In connection with this proposal, neither I nor any representative of the Company has violated any federal antitrust law; and
4. Neither I nor any representative of the Company has directly or indirectly communicated any of the contents of this proposal to a competitor of the Company or any other company, corporation, firm, partnership or individual engaged in the same line of business as the Company.

**Company** Krueger International, Inc.  
\_\_\_\_\_  
PO Box 8100  
\_\_\_\_\_  
1330 Bellevue Street  
\_\_\_\_\_  
**Address** Green Bay  
\_\_\_\_\_  
Wisconsin  
\_\_\_\_\_  
54308-8100  
\_\_\_\_\_  
**Phone** 920.468.8100  
\_\_\_\_\_  
**Fax** 920.468.2781  
\_\_\_\_\_

**Contact**   
\_\_\_\_\_  
**Signature**  
Guy Patzke  
\_\_\_\_\_  
**Printed Name**  
Assistant Secretary / Customer Financial Services  
\_\_\_\_\_  
**Position with Company** Manager

**Official Authorizing Proposal**   
\_\_\_\_\_  
**Signature**  
Mick Guerrieri  
\_\_\_\_\_  
**Printed Name**  
Chief Financial Officer / Treasurer  
\_\_\_\_\_  
**Position with Company**

## Implementation of House Bill 1295

### Certificate of Interested Parties (Form 1295):

In 2015, the Texas Legislature adopted House Bill 1295, which added section 2252.908 of the Government Code. The law states that a governmental entity or state agency may not enter into certain contracts with a business entity unless the business entity submits a disclosure of interested parties to the governmental entity or state agency at the time the business entity submits the signed contract to the governmental entity or state agency. The law applies only to a contract of a governmental entity or state agency that either (1) requires an action or vote by the governing body of the entity or agency before the contract may be signed or (2) has a value of at least \$1 million. The disclosure requirement applies to a contract entered into on or after January 1, 2016.

The Texas Ethics Commission was required to adopt rules necessary to implement that law, prescribe the disclosure of interested parties form, and post a copy of the form on the commission's website. The commission adopted the Certificate of Interested Parties form (Form 1295) on October 5, 2015. The commission also adopted new rules (Chapter 46) on November 30, 2015, to implement the law. The commission does not have any additional authority to enforce or interpret House Bill 1295.

#### Filing Process:

Starting on January 1, 2016, the commission made available on its website a new filing application that must be used to file Form 1295. A business entity must use the application to enter the required information on Form 1295 and print a copy of the completed form, which will include a certification of filing that will contain a unique certification number. An authorized agent of the business entity must sign the printed copy of the form. The completed Form 1295 with the certification of filing must be filed with the governmental body or state agency with which the business entity is entering into the contract.

The governmental entity or state agency must notify the commission, using the commission's filing application, of the receipt of the filed Form 1295 with the certification of filing not later than the 30th day after the date the contract binds all parties to the contract. This process is known as acknowledging the certificate. The commission will post the acknowledged Form 1295 to its website within seven business days after receiving notice from the governmental entity or state agency. The posted acknowledged form does not contain the declaration of signature information provided by the business.

A certificate will stay in the pending state until it is acknowledged by the governmental agency. Only acknowledged certificates are posted to the commission's website.

#### Electronic Filing Application:

[https://www.ethics.state.tx.us/whatsnew/elf\\_info\\_form1295.htm](https://www.ethics.state.tx.us/whatsnew/elf_info_form1295.htm)

#### Frequently Asked Questions:

[https://www.ethics.state.tx.us/resources/FAQs/FAQ\\_Form1295.php](https://www.ethics.state.tx.us/resources/FAQs/FAQ_Form1295.php)

**Changes to Form 1295:** <https://www.ethics.state.tx.us/data/filinginfo/1295Changes.pdf>



**Texas Government Code 2270 Verification Form**

House Bill 89 (85R Legislative Session), which adds Chapter 2270 to the Texas Government Code, provides that a governmental entity may not enter into a contract with a company without verification that the contracting vendor does not and will not boycott Israel during the term of the contract.

Furthermore, Senate Bill 252 (85R Legislative Session), which amends Chapter 2252 of the Texas Government Code to add Subchapter F, prohibits contracting with a company engaged in business with Iran, Sudan or a foreign terrorist organization identified on a list prepared by the Texas Comptroller.

I, Guy Patzke, Assistant Secretary, as an authorized representative of

Krueger International, Inc., a contractor engaged by

Insert Name of Company

Region 4 Education Service Center, 7145 West Tidwell Road, Houston, TX 77092, verify by this writing that the above-named company affirms that it (1) does not boycott Israel; and (2) will not boycott Israel during the term of this contract, or any contract with the above-named Texas governmental entity in the future.

Also, our company is not listed on and we do not do business with companies that are on the Texas Comptroller of Public Accounts list of Designated Foreign Terrorists Organizations found at <https://comptroller.texas.gov/purchasing/docs/foreign-terrorist.pdf>.

I further affirm that if our company's position on this issue is reversed and this affirmation is no longer valid, that the above-named Texas governmental entity will be notified in writing within one (1) business day and we understand that our company's failure to affirm and comply with the requirements of Texas Government Code 2270 et seq. shall be grounds for immediate contract termination without penalty to the above-named Texas governmental entity.

I swear and affirm that the above is true and correct.

  
\_\_\_\_\_  
Signature of Named Authorized Company Representative  
Guy Patzke, Assistant Secretary

12-6-19  
\_\_\_\_\_  
Date

### **SPECIAL CONDITIONS**

Awarded Offerors may need to respond to events and losses where products and services are needed for the immediate and initial response to emergency situations such as, but not limited to, water damage, fire damage, vandalism cleanup, biohazard cleanup, sewage decontamination, deodorization, and/or wind damage during a disaster or emergency situation. By submitting a proposal, the Offeror is accepted these Special Conditions required by the Federal Emergency Management Agency (FEMA).

#### **Conflicts of Interest**

No employee, officer, or agent may participate in the selection, award, or administration of a contract supported by a FEMA award if he or she has a real or apparent conflict of interest. Such a conflict would arise when the employee, officer, or agent, any member of his or her immediate family, his or her partner, or an organization which employs or is about to employ any of these parties, has a financial or other interest in or a tangible personal benefit from a firm considered for award. 2 C.F.R. § 200.318(c)(1); See also Standard Form 424D, ¶ 7; Standard Form 424B, ¶ 3.

- i. FEMA considers a “financial interest” to be the potential for gain or loss to the employee, officer, or agent, any member of his or her immediate family, his or her partner, or an organization which employs or is about to employ any of these parties as a result of the particular procurement. The prohibited financial interest may arise from ownership of certain financial instruments or investments such as stock, bonds, or real estate, or from a salary, indebtedness, job offer, or similar interest that might be affected by the particular procurement.
  - ii. FEMA considers an “apparent” conflict of interest to exist where an actual conflict does not exist, but where a reasonable person with knowledge of the relevant facts would question the impartiality of the employee, officer, or agent participating in the procurement.
- c. Gifts. The officers, employees, and agents of Region 4 ESC nor the Participating Public Agency (“NFE”) must neither solicit nor accept gratuities, favors, or anything of monetary value from contractors or parties to subcontracts. However, NFE’s may set standards for situations in which the financial interest is de minimus, not substantial, or the gift is an unsolicited item of nominal value. 2 C.F.R. § 200.318(c)(1).
- d. Violations. The NFE’s written standards of conduct must provide for disciplinary actions to be applied for violations of such standards by officers, employees, or agents of the NFE. 2 C.F.R. § 200.318(c)(1). For example, the penalty for a NFE’s employee may be dismissal, and the penalty for a contractor might be the termination of the contract.

#### **Contractor Integrity**

A contractor must have a satisfactory record of integrity and business ethics. Contractors that are debarred or suspended as described in Chapter III, ¶ 6.d must be rejected and cannot receive contract awards at any level.



## **Public Policy**

A contractor must comply with the public policies of the Federal Government and state, local government, or tribal government. This includes, among other things, past and current compliance with the:

- a. Equal opportunity and nondiscrimination laws
- b. Five affirmative steps described at 2 C.F.R. § 200.321(b) for all subcontracting under contracts supported by FEMA financial assistance; and FEMA Procurement Guidance June 21, 2016 Page IV- 7
- c. Applicable prevailing wage laws, regulations, and executive orders

## **Affirmative Steps**

For any subcontracting opportunities, Contractor must take the following Affirmative steps:

1. Placing qualified small and minority businesses and women's business enterprises on solicitation lists;
2. Assuring that small and minority businesses, and women's business enterprises are solicited whenever they are potential sources;
3. Dividing total requirements, when economically feasible, into smaller tasks or quantities to permit maximum participation by small and minority businesses, and women's business enterprises;
4. Establishing delivery schedules, where the requirement permits, which encourage participation by small and minority businesses, and women's business enterprises; and
5. Using the services and assistance, as appropriate, of such organizations as the Small Business Administration and the Minority Business Development Agency of the Department of Commerce;

## **Bid Guarantee**

For proposals that are to include construction/reconstruction/renovation and related services, bids must be accompanied by Certified or Cashier's Check or an approved Bid Bond in the amount of not less than five percent (5%) of the total bid. Surety shall provide a copy of the Power of Attorney authorizing the Executing Agent the authority to execute the bid bond documents and bind the Surety to the bid bond conditions. The bid bond shall have a corporate Surety that is licensed to conduct business in the state of the lead agency and authorized to underwrite bonds in the amount of the bid bond.

## **Prevailing Wage Requirements**

When applicable, the awarded Contractor(s) and any and all subcontractor(s) agree to comply with all laws regarding prevailing wage rates including the Davis-Bacon Act, applicable to this solicitation and/or Participating Public Agencies. The Participating Public Agency shall notify the Contractor of the applicable pricing/prevailing wage rates and must apply any local wage rates requested. The Contractor and any subcontractor(s) shall comply with the prevailing wage rates set by the Participating Public Agency.

### **Alternative Pricing for Federal Funding**

When applicable, such as when products and services are used in response to an emergency or disaster recovery situation in which federal funding may be used, pricing may not include cost plus a percentage of cost or pricing based on time and materials. If time and materials is necessary in an applicable federal funding situation, a ceiling price that the contract exceeds at its own risk will be needed. In addition, Offeror is subject to and must comply with all federal requirements applicable to the funding including, but not limited, the to the 2 C.F.R. § 200.326 and 2 C.F.R. Part 200, Appendix II, Required Contract Clauses.

### **Federal Requirements**

If products and services are issued in response to an emergency or disaster recovery the items below, located in this Special Conditions section of the Federal Funds Certifications, are activated and required when federal funding may be utilized.

### **2 C.F.R. § 200.326 and 2 C.F.R. Part 200, Appendix II, Required Contract Clauses**

#### **1. Termination for Convenience:**

The right to terminate this Contract for the convenience of Region 4 ESC is retained by Region 4 ESC. In the event of a termination for convenience by Region 4 ESC, Region 4 ESC shall, at least ten (10) calendar days in advance, deliver written notice of the termination for convenience to Contractor. Upon Contractor's receipt of such written notice, Contractor immediately shall cease the performance of the Work and shall take reasonable and appropriate action to secure and protect the Work then in place. Contractor shall then be paid by Region 4 ESC, in accordance with the terms and provisions of the Contract Documents, an amount not to exceed the actual labor costs incurred, the actual cost of all materials installed and the actual cost of all materials stored at the project site or away from the project site, as approved in writing by Region 4 ESC but not yet paid for and which cannot be returned, and actual, reasonable and documented demobilization costs, if any, paid by Contractor and approved by Region 4 ESC in connection with the Scope of Work in place which is completed as of the date of termination by Region 4 ESC and that is in conformance with the Contract Documents, less all amounts previously paid for the Work. No amount ever shall be owed or paid to Contractor for lost or anticipated profits on any part of the Scope of Work not performed or for consequential damages of any kind.

#### **2. Equal Employment Opportunity:**

Region 4 ESC highly encourages Contractors to implement Affirmative Action practices in their employment programs. This means Contractor should not discriminate against any employee or applicant for employment because of race, color, religion, sex, pregnancy, sexual orientation, political belief or affiliation, age, disability or genetic information.

During the performance of this contract, the contractor agrees as follows:

(1) The contractor will not discriminate against any employee or applicant for employment because of race, color, religion, sex, sexual orientation, gender identity, or national origin. The contractor will take affirmative action to ensure that applicants are employed, and that employees are treated during employment, without regard to their race, color, religion, sex, sexual orientation, gender identity, or national origin. Such action shall include, but not be limited to the following:



Employment, upgrading, demotion, or transfer, recruitment or recruitment advertising; layoff or termination; rates of pay or other forms of compensation; and selection for training, including apprenticeship. The contractor agrees to post in conspicuous places, available to employees and applicants for employment, notices to be provided by the contracting officer setting forth the provisions of this nondiscrimination clause.

(2) The contractor will, in all solicitations or advertisements for employees placed by or on behalf of the contractor, state that all qualified applicants will receive consideration for employment without regard to race, color, religion, sex, sexual orientation, gender identity, or national origin.

(3) The contractor will not discharge or in any other manner discriminate against any employee or applicant for employment because such employee or applicant has inquired about, discussed, or disclosed the compensation of the employee or applicant or another employee or applicant. This provision shall not apply to instances in which an employee who has access to the compensation information of other employees or applicants as a part of such employee's essential job functions discloses the compensation of such other employees or applicants to individuals who do not otherwise have access to such information, unless such disclosure is in response to a formal complaint or charge, in furtherance of an investigation, proceeding, hearing, or action, including an investigation conducted by the employer, or is consistent with the contractor's legal duty to furnish information.

(4) The contractor will send to each labor union or representative of workers with which it has a collective bargaining agreement or other contract or understanding, a notice to be provided by the agency contracting officer, advising the labor union or workers' representative of the contractor's commitments under section 202 of Executive Order 11246 of September 24, 1965, and shall post copies of the notice in conspicuous places available to employees and applicants for employment.

(5) The contractor will comply with all provisions of Executive Order 11246 of September 24, 1965, and of the rules, regulations, and relevant orders of the Secretary of Labor.

(6) The contractor will furnish all information and reports required by Executive Order 11246 of September 24, 1965, and by the rules, regulations, and orders of the Secretary of Labor, or pursuant thereto, and will permit access to his books, records, and accounts by the contracting agency and the Secretary of Labor for purposes of investigation to ascertain compliance with such rules, regulations, and orders.

(7) In the event of the contractor's non-compliance with the nondiscrimination clauses of this contract or with any of such rules, regulations, or orders, this contract may be canceled, terminated or suspended in whole or in part and the contractor may be declared ineligible for further Government contracts in accordance with procedures authorized in Executive Order 11246 of September 24, 1965, and such other sanctions may be imposed and remedies invoked as provided in Executive Order 11246 of September 24, 1965, or by rule, regulation, or order of the Secretary of Labor, or as otherwise provided by law.

(8) The contractor will include the provisions of paragraphs (1) through (8) in every subcontract or purchase order unless exempted by rules, regulations, or orders of the Secretary of Labor issued pursuant to section 204 of Executive Order 11246 of September 24, 1965, so that such provisions will be binding upon each subcontractor or vendor. The contractor will take such action with respect to any subcontract or purchase order as may be directed by the Secretary of Labor as a means of enforcing such provisions including sanctions for noncompliance: *Provided*, however, that in the event the contractor becomes involved in, or is threatened with, litigation with a subcontractor or vendor as a result of such direction, the



contractor may request the United States to enter into such litigation to protect the interests of the United States.

3. "During the performance of this contract, the contractor agrees as follows:

- (1) The contractor will not discriminate against any employee or applicant for employment because of race, color, religion, sex, or national origin. The contractor will take affirmative action to ensure that applicants are employed, and that employees are treated during employment without regard to their race, color, religion, sex, or national origin. Such action shall include, but not be limited to the following: Employment, upgrading, demotion, or transfer; recruitment or recruitment advertising; layoff or termination; rates of pay or other forms of compensation; and selection for training, including apprenticeship. The contractor agrees to post in conspicuous places, available to employees and applicants for employment, notices to be provided setting forth the provisions of this nondiscrimination clause.
- (2) The contractor will, in all solicitations or advertisements for employees placed by or on behalf of the contractor, state that all qualified applicants will receive considerations for employment without regard to race, color, religion, sex, or national origin.
- (3) The contractor will send to each labor union or representative of workers with which he has a collective bargaining agreement or other contract or understanding, a notice to be provided advising the said labor union or workers' representatives of the contractor's commitments under this section, and shall post copies of the notice in conspicuous places available to employees and applicants for employment.
- (4) The contractor will comply with all provisions of Executive Order 11246 of September 24, 1965, and of the rules, regulations, and relevant orders of the Secretary of Labor.
- (5) The contractor will furnish all information and reports required by Executive Order 11246 of September 24, 1965, and by rules, regulations, and orders of the Secretary of Labor, or pursuant thereto, and will permit access to his books, records, and accounts by the administering agency and the Secretary of Labor for purposes of investigation to ascertain compliance with such rules, regulations, and orders.
- (6) In the event of the contractor's noncompliance with the nondiscrimination clauses of this contract or with any of the said rules, regulations, or orders, this contract may be canceled, terminated, or suspended in whole or in part and the contractor may be declared ineligible for further Government contracts or federally assisted construction contracts in accordance with procedures authorized in Executive Order 11246 of September 24, 1965, and such other sanctions as may be imposed and remedies invoked as provided in Executive Order 11246 of September 24, 1965, or by rule, regulation, or order of the Secretary of Labor, or as otherwise provided by law.

(7) The contractor will include the portion of the sentence immediately preceding paragraph (1) and the provisions of paragraphs (1) through (7) in every subcontract or purchase order unless exempted by rules, regulations, or orders of the Secretary of Labor issued pursuant to section 204 of Executive Order 11246 of September 24, 1965, so that such provisions will be binding upon each subcontractor or vendor. The contractor will take such action with respect to any subcontract or purchase order as the administering agency may direct as a means of enforcing such provisions, including sanctions for noncompliance: Provided, however, That in the event a contractor becomes involved in, or is threatened with, litigation with a subcontractor or vendor as a result of such direction by the administering agency the contractor may request the United States to enter into such litigation to protect the interests of the United States."

4. Davis Bacon Act and Copeland Anti-Kickback Act.

- a. Applicability of Davis-Bacon Act. The Davis-Bacon Act only applies to the emergency Management Preparedness Grant Program, Homeland Security Grant Program, Nonprofit Security Grant Program, Tribal Homeland Security Grant Program, Port Security Grant Program, and Transit Security Grant Program. **It does not apply to other FEMA grant and cooperative agreement programs, including the Public Assistance Program.**
- b. All prime construction contracts in excess of \$2,000 awarded by non-Federal entities must include a provision for compliance with the Davis-Bacon Act (40 U.S.C. §§ 3141-3144 and 3146-3148) as supplemented by Department of Labor regulations at 29 C.F.R. Part 5 (Labor Standards Provisions Applicable to Contracts Covering Federally Financed and Assisted Construction)). See 2 C.F.R. Part 200, Appendix II, ¶ D.
- c. In accordance with the statute, contractors must be required to pay wages to laborers and mechanics at a rate not less than the prevailing wages specified in a wage determination made by the Secretary of Labor. In addition, contractors must be required to pay wages not less than once a week.
- d. The non-Federal entity must place a copy of the current prevailing wage determination issued by the Department of Labor in each solicitation. The decision to award a contract or subcontract must be conditioned upon the acceptance of the wage determination. The non-Federal entity must report all suspected or reported violations to the Federal awarding agency.
- e. In contracts subject to the Davis-Bacon Act, the contracts must also include a provision for compliance with the Copeland "Anti-Kickback" Act (40 U.S.C. § 3145), as supplemented by Department of Labor regulations at 29 C.F.R. Part 3 (Contractors and Subcontractors on Public Building or Public Work Financed in Whole or in Part by Loans or Grants from the United States). The Copeland Anti- Kickback Act provides that each contractor or subrecipient must be prohibited from inducing, by any means, any person employed in the construction, completion, or repair of public work, to give up any part of the



compensation to which he or she is otherwise entitled. The non-Federal entity must report all suspected or reported violations to FEMA.

- f. The regulation at 29 C.F.R. § 5.5(a) does provide the required contract clause that applies to compliance with both the Davis-Bacon and Copeland Acts. However, as discussed in the previous subsection, the Davis-Bacon Act does not apply to Public Assistance recipients and subrecipients. **In situations where the Davis-Bacon Act does not apply, neither does the Copeland “Anti-Kickback Act.”** However, for purposes of grant programs where both clauses do apply, FEMA requires the following contract clause:

“Compliance with the Copeland “Anti-Kickback” Act.

- (1) Contractor. The contractor shall comply with 18 U.S.C. § 874, 40U.S.C. § 3145, and the requirements of 29 C.F.R. pt. 3 as may be applicable, which are incorporated by reference into this contract.
- (2) Subcontracts. The contractor or subcontractor shall insert in any subcontracts the clause above and such other clauses as the FEMA may by appropriate instructions require, and also a clause requiring the subcontractors to include these clauses in any lower tier subcontracts. The prime contractor shall be responsible for the compliance by any subcontractor or lower tier subcontractor with all of these contract clauses
- (3) Breach. A breach of the contract clauses above may be grounds for termination of the contract, and for debarment as a contractor and subcontractor as provided in 29 C.F.R. § 5.12.”

5. Contract Work Hours and Safety Standards Act.

- a. Applicability: This requirement applies to all FEMA grant and cooperative agreement programs.
- b. Where applicable (see 40 U.S.C. § 3701), all contracts awarded by the non-Federal entity in excess of \$100,000 that involve the employment of mechanics or laborers must include a provision for compliance with 40 U.S.C. §§ 3702 and 3704, as supplemented by Department of Labor regulations at 29 C.F.R. Part 5. See 2 C.F.R. Part 200, Appendix II, ¶ E.
- c. Under 40 U.S.C. § 3702, each contractor must be required to compute the wages of every mechanic and laborer on the basis of a standard work week of 40 hours. Work in excess of the standard work week is permissible provided that the worker is compensated at a rate of not less than one and a half times the basic rate of pay for all hours worked in excess of 40 hours in the workweek.
- d. The requirements of 40 U.S.C. § 3704 are applicable to construction work and provide that no laborer or mechanic must be required to work in surroundings or under working conditions which are unsanitary, hazardous or dangerous. These requirements do not apply to the purchases of supplies or materials or

articles ordinarily available on the open market, or contracts for transportation or transmission of intelligence.

- e. The regulation at 29 C.F.R. § 5.5(b) provides the required contract clause concerning compliance with the Contract Work Hours and Safety Standards Act:

“Compliance with the Contract Work Hours and Safety Standards Act.

- (1) Overtime requirements. No contractor or subcontractor contracting for any part of the contract work which may require or involve the employment of laborers or mechanics shall require or permit any such laborer or mechanic in any workweek in which he or she is employed on such work to work in excess of forty hours in such workweek unless such laborer or mechanic receives compensation at a rate not less than one and one-half times the basic rate of pay for all hours worked in excess of forty hours in such workweek.
- (2) Violation; liability for unpaid wages; liquidated damages. In the event of any violation of the clause set forth in paragraph (1) of this section the contractor and any subcontractor responsible therefor shall be liable for the unpaid wages. In addition, such contractor and subcontractor shall be liable to the United States (in the case of work done under contract for the District of Columbia or a territory, to such District or to such territory), for liquidated damages. Such liquidated damages shall be computed with respect to each individual laborer or mechanic, including watchmen and guards, employed in violation of the clause set forth in paragraph (1) of this section, in the sum of \$10 for each calendar day on which such individual was required or permitted to work in excess of the standard workweek of forty hours without payment of the overtime wages required by the clause set forth in paragraph (1) of this section.
- (3) Withholding for unpaid wages and liquidated damages. The (write in the name of the Federal agency or the loan or grant recipient) shall upon its own action or upon written request of an authorized representative of the Department of Labor withhold or cause to be withheld, from any moneys payable on account of work performed by the contractor or subcontractor under any such contract or any other Federal contract with the same prime contractor, or any other federally-assisted contract subject to the Contract Work Hours and Safety Standards Act, which is held by the same prime contractor, such sums as may be determined to be necessary to satisfy any liabilities of such contractor or subcontractor for unpaid wages and liquidated damages as provided in the clause set forth in paragraph (2) of this section.
- (4) Subcontracts. The contractor or subcontractor shall insert in any subcontracts the clauses set forth in paragraph (1) through (4) of this section and also a clause requiring the subcontractors to include these clauses in any lower tier subcontracts. The prime contractor shall be responsible for compliance by any subcontractor or lower tier



subcontractor with the clauses set forth in paragraphs (1) through (4) of this section.”

6. Rights to Inventions Made Under a Contract or Agreement.

- a. Stafford Act Disaster Grants. This requirement **does not apply to the Public Assistance**, Hazard Mitigation Grant Program, Fire Management Assistance Grant Program, Crisis Counseling Assistance and Training Grant Program, Disaster Case Management Grant Program, and Federal Assistance to Individuals and Households – Other Needs Assistance Grant Program, as

FEMA awards under these programs do not meet the definition of “funding agreement.”

b. If the FEMA award meets the definition of “funding agreement” under 37 C.F.R. § 401.2(a) and the non-Federal entity wishes to enter into a contract with a small business firm or nonprofit organization regarding the substitution of parties, assignment or performance of experimental, developmental, or research work under that “funding agreement,” the non-Federal entity must comply with the requirements of 37 C.F.R. Part 401 (Rights to Inventions Made by Nonprofit Organizations and Small Business Firms Under Government Grants, Contracts and Cooperative Agreements), and any implementing regulations issued by FEMA. See 2 C.F.R. Part 200, Appendix II, ¶ F.

- c. The regulation at 37 C.F.R. § 401.2(a) currently defines “funding agreement” as any contract, grant, or cooperative agreement entered into between any Federal agency, other than the Tennessee Valley Authority, and any contractor for the performance of experimental, developmental, or research work funded in whole or in part by the Federal government. This term also includes any assignment, substitution of parties, or subcontract of any type entered into for the performance of experimental, developmental, or research work under a funding agreement as defined in the first sentence of this paragraph.

7. Clean Air Act and the Federal Water Pollution Control Act. Contracts of amounts in excess of \$150,000 must contain a provision that requires the contractor to agree to comply with all applicable standards, orders, or regulations issued pursuant to the Clean Air Act (42 U.S.C. §§ 7401-7671q) and the Federal Water Pollution Control Act as amended (33 U.S.C. §§ 1251-1387). Violations must be reported to FEMA and the Regional Office of the Environmental Protection Agency. See 2 C.F.R. Part 200, Appendix II, ¶ G.

- a. The following provides a sample contract clause concerning compliance for contracts of amounts in excess of \$150,000:

“Clean Air Act

(1) The contractor agrees to comply with all applicable standards, orders or regulations issued pursuant to the Clean Air Act, as amended, 42 U.S.C. § 7401 et seq.

(2) The contractor agrees to report each violation to the (name of the state agency or local or Indian tribal government) and understands and agrees that the (name of the state agency or local or Indian tribal

government) will, in turn, report each violation as required to assure notification to the (name of recipient), Federal Emergency Management Agency, and the appropriate Environmental Protection Agency Regional Office.

(3) The contractor agrees to include these requirements in each subcontract exceeding \$150,000 financed in whole or in part with Federal assistance provided by FEMA.

#### Federal Water Pollution Control Act

(1) The contractor agrees to comply with all applicable standards, orders or regulations issued pursuant to the Federal Water Pollution Control Act, as amended, 33 U.S.C. 1251 et seq.

(2) The contractor agrees to report each violation to the (name of the state agency or local or Indian tribal government) and understands and agrees that the (name of the state agency or local or Indian tribal government) will, in turn, report each violation as required to assure notification to the (name of recipient), Federal Emergency Management Agency, and the appropriate Environmental Protection Agency Regional Office.

(3) The contractor agrees to include these requirements in each subcontract exceeding \$150,000 financed in whole or in part with Federal assistance provided by FEMA.”

#### 8. Debarment and Suspension.

- a. Applicability: This requirement applies to all FEMA grant and cooperative agreement programs.
- b. Non-federal entities and contractors are subject to the debarment and suspension regulations implementing Executive Order 12549, *Debarment and Suspension* (1986) and Executive Order 12689, *Debarment and Suspension* (1989) at 2 C.F.R. Part 180 and the Department of Homeland Security's regulations at 2 C.F.R. Part 3000 (Non procurement Debarment and Suspension).
- c. These regulations restrict awards, subawards, and contracts with certain parties that are debarred, suspended, or otherwise excluded from or ineligible for participation in Federal assistance programs and activities. See 2 C.F.R. Part 200, Appendix II, ¶ H; and *Procurement Guidance for Recipients and Subrecipients Under 2 C.F.R. Part 200 (Uniform Rules): Supplement to the Public Assistance Procurement Disaster Assistance Team (PDAT) Field Manual Chapter IV, ¶ 6.d, and Appendix C, ¶ 2 [hereinafter PDAT Supplement]*. A contract award must not be made to parties listed in the SAM Exclusions. SAM Exclusions is the list maintained by the General Services Administration that contains the names of parties debarred, suspended, or otherwise excluded by



agencies, as well as parties declared ineligible under statutory or regulatory authority other than Executive Order 12549. SAM exclusions can be accessed at [www.sam.gov](http://www.sam.gov). See 2 C.F.R. § 180.530; *PDAT Supplement*, Chapter IV, ¶ 6.d and Appendix C, ¶ 2.

- d. In general, an “excluded” party cannot receive a Federal grant award or a contract within the meaning of a “covered transaction,” to include subawards and subcontracts. This includes parties that receive Federal funding indirectly, such as contractors to recipients and subrecipients. The key to the exclusion is whether there is a “covered transaction,” which is any non-procurement transaction (unless excepted) at either a “primary” or “secondary” tier. Although “covered transactions” do not include contracts awarded by the Federal Government for purposes of the non-procurement common rule and DHS’s implementing regulations, it does include some contracts awarded by recipients and subrecipient.
- e. Specifically, a covered transaction includes the following contracts for goods or services:
  - (1) The contract is awarded by a recipient or subrecipient in the amount of at least \$25,000.
  - (2) The contract requires the approval of FEMA, regardless of amount.
  - (3) The contract is for federally required audit services.
  - (4) A subcontract is also a covered transaction if it is awarded by the contractor of a recipient or subrecipient and requires either the approval of FEMA or is in excess of \$25,000.
- d. The following provides a debarment and suspension clause. It incorporates an optional method of verifying that contractors are not excluded or disqualified:

“Suspension and Debarment

(1) This contract is a covered transaction for purposes of 2 C.F.R. pt. 180 and 2 C.F.R. pt. 3000. As such the contractor is required to verify that none of the contractor, its principals (defined at 2 C.F.R. § 180.995), or its affiliates (defined at 2 C.F.R. § 180.905) are excluded (defined at 2 C.F.R. § 180.940) or disqualified (defined at 2 C.F.R. § 180.935).

(2) The contractor must comply with 2 C.F.R. pt. 180, subpart C and 2 C.F.R. pt. 3000, subpart C and must include a requirement to comply with these regulations in any lower tier covered transaction it enters into.

(3) This certification is a material representation of fact relied upon by (insert name of subrecipient). If it is later determined that the contractor did not comply with 2 C.F.R. pt. 180, subpart C and 2 C.F.R. pt. 3000, subpart C, in addition to remedies available to (name of state agency serving as recipient and name of subrecipient), the Federal

Government may pursue available remedies, including but not limited to suspension and/or debarment.

(4) The bidder or proposer agrees to comply with the requirements of 2 C.F.R. pt. 180, subpart C and 2 C.F.R. pt. 3000, subpart C while this offer is valid and throughout the period of any contract that may arise from this offer. The bidder or proposer further agrees to include a provision requiring such compliance in its lower tier covered transactions.”

9. Byrd Anti-Lobbying Amendment.

- a. Applicability: This requirement applies to all FEMA grant and cooperative agreement programs.
- b. Contractors that apply or bid for an award of \$100,000 or more must file the required certification. See 2 C.F.R. Part 200, Appendix II, ¶ 1; 44 C.F.R. Part 18; *PDAT Supplement*, Chapter IV, 6.c; Appendix C, ¶ 4.
- c. Each tier certifies to the tier above that it will not and has not used Federal appropriated funds to pay any person or organization for influencing or attempting to influence an officer or employee of any agency, a member of Congress, officer or employee of Congress, or an employee of a member of Congress in connection with obtaining any Federal contract, grant or any other award covered by 31 U.S.C. § 1352. Each tier must also disclose any lobbying with non-Federal funds that takes place in connection with obtaining any Federal award. Such disclosures are forwarded from tier to tier up to the non-Federal award. See *PDAT Supplement*, Chapter IV, ¶ 6.c and Appendix C, ¶ 4.
- d. The following provides a Byrd Anti-Lobbying contract clause:

“Byrd Anti-Lobbying Amendment, 31 U.S.C. § 1352 (as amended)

Contractors who apply or bid for an award of \$100,000 or more shall file the required certification. Each tier certifies to the tier above that it will not and has not used Federal appropriated funds to pay any person or organization for influencing or attempting to influence an officer or employee of any agency, a member of Congress, officer or employee of Congress, or an employee of a member of Congress in connection with obtaining any Federal contract, grant, or any other award covered by 31 U.S.C. § 1352. Each tier shall also disclose any lobbying with non-Federal funds that takes place in connection with obtaining any Federal award. Such disclosures are forwarded from tier to tier up to the recipient.”

APPENDIX A, 44 C.F.R. PART 18 – CERTIFICATION REGARDING LOBBYING

Certification for Contracts, Grants, Loans, and Cooperative Agreements (To be submitted with each bid or offer exceeding \$100,000)

The undersigned [Contractor] certifies, to the best of his or her knowledge, that:

Furniture, Installation, and Related Services  
Solicitation Number 19-18  
Addendum No. 1



1. No Federal appropriated funds have been paid or will be paid, by or on behalf of the undersigned, to any person for influencing or attempting to influence an officer or employee of an agency, a Member of Congress, an officer or employee of Congress, or an employee of a Member of Congress in connection with the awarding of any Federal contract, the making of any Federal grant, the making of any Federal loan, the entering into of any cooperative agreement, and the extension, continuation, renewal, amendment, or modification of any Federal contract, grant, loan, or cooperative agreement.

2. If any funds other than Federal appropriated funds have been paid or will be paid to any person for influencing or attempting to influence an officer or employee of any agency, a Member of Congress, an officer or employee of Congress, or an employee of a Member of Congress in connection with this Federal contract, grant, loan, or cooperative agreement, the undersigned shall complete and submit Standard Form- LLL, "Disclosure Form to Report Lobbying," in accordance with its instructions.

3. The undersigned shall require that the language of this certification be included in the award documents for all subawards at all tiers (including subcontracts, subgrants, and contracts under grants, loans, and cooperative agreements) and that all subrecipients shall certify and disclose accordingly.

This certification is a material representation of fact upon which reliance was placed when this transaction was made or entered into. Submission of this certification is a prerequisite for making or entering into this transaction imposed by 31, U.S.C. § 1352 (as amended by the Lobbying Disclosure Act of 1995). Any person who fails to file the required certification shall be subject to a civil penalty of not less than \$10,000 and not more than \$100,000 for each such failure.

The Contractor, Krueger International, Inc., certifies or affirms the truthfulness and accuracy of each statement of its certification and disclosure, if any. In addition, the Contractor understands and agrees that the provisions of 31 U.S.C. § 3801 *et seq.*, apply to this certification and disclosure, if any.



Signature of Contractor's Authorized Official

Guy Patzke, Assistant Secretary

Name and Title of Contractor's Authorized Official

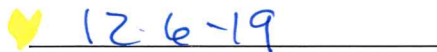

Date"

10. Procurement of Recovered Materials.

- a. Applicability: This requirement applies to all FEMA grant and cooperative agreement programs.
- b. A non-Federal entity that is a state agency or agency of a political subdivision of a state and its contractors must comply with Section 6002 of the Solid Waste Disposal Act, Pub. L. No. 89-272 (1965) (codified as amended by the Resource Conservation and Recovery Act at 42 U.S.C. § 6962). See 2 C.F.R. Part 200, Appendix II, ¶ J; 2 C.F.R. § 200.322; *PDAT Supplement*, Chapter V, ¶ 7.
- c. The requirements of Section 6002 include procuring only items designated in guidelines of the EPA at 40 C.F.R. Part 247 that contain the highest percentage of recovered materials practicable, consistent with maintaining a satisfactory level of competition, where the purchase price of the item exceeds \$10,000 or the value of the quantity acquired by the preceding fiscal year exceeded \$10,000; procuring solid waste management services in a manner that maximizes energy and resource recovery; and establishing an affirmative procurement program for procurement of recovered materials identified in the EPA guidelines.
- d. The following provides the clause that a state agency or agency of a political subdivision of a state and its contractors can include in contracts meeting the above contract thresholds:

“(1) In the performance of this contract, the Contractor shall make maximum use of products containing recovered materials that are EPA- designated items unless the product cannot be acquired—

- (i) Competitively within a timeframe providing for compliance with the contract performance schedule;
- (ii) Meeting contract performance requirements; or
- (iii) At a reasonable price.

(2) Information about this requirement, along with the list of EPA- designate items, is available at EPA’s Comprehensive Procurement Guidelines web site, <https://www.epa.gov/smm/comprehensive-procurement-guideline-cpg-program>.”

11. Additional FEMA Requirements.

- a. The Uniform Rules authorize FEMA to require additional provisions for non-Federal entity contracts. FEMA, pursuant to this authority, requires or recommends the following:
- b. Changes.

To be eligible for FEMA assistance under the non-Federal entity’s FEMA grant or cooperative

agreement, the cost of the change, modification, change order, or constructive change must be allowable, allocable, within the scope of its grant or cooperative agreement, and reasonable for the completion of project scope. FEMA recommends, therefore, that a non-Federal entity include a changes clause in its contract that describes how, if at all, changes can be made by either party to alter the method, price, or schedule of the work without breaching the contract. The language of the clause may differ depending on the nature of the contract and the end-item procured.

c. Access to Records.

All non-Federal entities must place into their contracts a provision that all contractors and their successors, transferees, assignees, and subcontractors acknowledge and agree to comply with applicable provisions governing Department and FEMA access to records, accounts, documents, information, facilities, and staff. See DHS Standard Terms and Conditions, v 3.0, ¶ XXVI (2013).

d. The following provides a contract clause regarding access to records:

“Access to Records. The following access to records requirements apply to this contract:

(1) The contractor agrees to provide (insert name of state agency or local or Indian tribal government), (insert name of recipient), the FEMA Administrator, the Comptroller General of the United States, or any of their authorized representatives access to any books, documents, papers, and records of the Contractor which are directly pertinent to this contract for the purposes of making audits, examinations, excerpts, and transcriptions.

(2) The Contractor agrees to permit any of the foregoing parties to reproduce by any means whatsoever or to copy excerpts and transcriptions as reasonably needed.

(3) The contractor agrees to provide the FEMA Administrator or his authorized representatives access to construction or other work sites pertaining to the work being completed under the contract.”

12. DHS Seal, Logo, and Flags.

- a. All non-Federal entities must place in their contracts a provision that a contractor shall not use the DHS seal(s), logos, crests, or reproductions of flags or likenesses of DHS agency officials without specific FEMA pre-approval. See DHS Standard Terms and Conditions, v 3.0, ¶ XXV (2013).
- b. The following provides a contract clause regarding DHS Seal, Logo, and Flags: “The contractor shall not use the DHS seal(s), logos, crests, or reproductions of flags or likenesses of DHS agency officials without specific FEMA pre- approval.”



13. Compliance with Federal Law, Regulations, and Executive Orders.

- a. All non-Federal entities must place into their contracts an acknowledgement that FEMA financial assistance will be used to fund the contract along with the requirement that the contractor will comply with all applicable federal law, regulations, executive orders, and FEMA policies, procedures, and directives.
- b. The following provides a contract clause regarding Compliance with Federal Law, Regulations, and Executive Orders: "This is an acknowledgement that FEMA financial assistance will be used to fund the contract only. The contractor will comply will all applicable federal law, regulations, executive orders, FEMA policies, procedures, and directives."

14. No Obligation by Federal Government.

- a. The non-Federal entity must include a provision in its contract that states that the Federal Government is not a party to the contract and is not subject to any obligations or liabilities to the non-Federal entity, contractor, or any other party pertaining to any matter resulting from the contract.
- b. The following provides a contract clause regarding no obligation by the Federal Government: "The Federal Government is not a party to this contract and is not subject to any obligations or liabilities to the non-Federal entity, contractor, or any other party pertaining to any matter resulting from the contract."

15. Program Fraud and False or Fraudulent Statements or Related Acts.

- a. The non-Federal entity must include a provision in its contract that the contractor acknowledges that 31 U.S.C. Chap. 38 (Administrative Remedies for False Claims and Statements) applies to its actions pertaining to the contract.
- b. The following provides a contract clause regarding Fraud and False or Fraudulent or Related Acts: "The contractor acknowledges that 31 U.S.C. Chap. 38 (Administrative Remedies for False Claims and Statements) applies to the contractor's actions pertaining to this contract."

Additional contract clauses per 2 C.F.R. § 200.325

For applicable construction/reconstruction/renovation and related services: A payment and performance bond are both required for 100 percent of the contract price. A "performance bond" is one executed in connection with a contract to secure fulfillment of all the contractor's obligations under such contract. A "payment bond" is one executed in connection with a contract to assure payment as required by law of all persons supplying labor and material in the execution of the work provided in the contract.

**Offeror agrees to comply with all terms and conditions outlined in the Special Conditions section of this solicitation.**

Offeror's Name: Krueger International, Inc.

Address, City, State, and Zip Code: PO Box 8100, 1330 Bellevue Street, Green Bay, WI 54308-8100

Phone Number: 920.468.8100 Fax Number: 920.468.2781

Printed Name and Title of Authorized Representative: Guy Patzke, Assistant Secretary

Email Address: andrew.van.staten@ki.com

Signature of Authorized Representative: 

Date: 12-6-19

## QUESTIONNAIRE

Please provide responses to the following questions that address your company's operations, organization, structure and processes for providing products and services.

### 1. Diversity Programs

- Do you currently have a diversity program or any diversity partners that you do business with?  Yes  No  
*(If the answer is yes, attach a statement detailing the structure of your program, along with a list of your diversity alliances and a copy of their certifications.)*

### 2. Diverse Vendor Certification Participation

Region 4 ESC encourages the use of under-utilized businesses (HUB), minority and women business enterprises (MWBE), and small and/or disadvantaged business enterprises (SBE) both as prime and subcontractors. Offerors shall indicate below whether or not they and/or any of their subcontractors (and if so which) hold certification in any of the classified areas and include proof of such certification with their response.

#### a. Minority Women Business Enterprise

Respondent certifies that this firm is an MWBE  Yes  No

List certifying agency: \_\_\_\_\_

#### b. Small Business Enterprise (SBE) or Disadvantaged Business Enterprise (DBE)

Respondent certifies that this firm is a SBE or DBE  Yes  No

List certifying agency: \_\_\_\_\_

#### c. Historically Underutilized Businesses (HUB)

Respondent certifies that this firm is a HUB  Yes  No

List certifying agency: \_\_\_\_\_

#### d. Historically Underutilized Business Zone Enterprise (HUBZone)

Respondent certifies that this firm is a HUBZone  Yes  No

List certifying agency: \_\_\_\_\_

#### e. Other

Respondent certifies that this firm is a recognized diversity certificate holder  Yes  No

List certifying agency: \_\_\_\_\_

3. Has Offeror made and is Offeror committed to continuing to take all affirmative steps set forth in 2 CFR 200.321 as it relates to the scope of work outlined in this solicitation?  Yes  No

RECEIPT OF ADDENDUM NO. 1 ACKNOWLEDGEMENT

Offeror shall acknowledge this addendum by signing below and include in their proposal response.

Company Name Krueger International, Inc.

Contact Person Guy Patzke, Assistant Secretary

Signature 

Date 12-6-19

Crystal Wallace  
Region 4 Education Service Center  
Business Operations Specialist

RECEIPT OF ADDENDUM NO. 2 ACKNOWLEDGEMENT

Offeror shall acknowledge this addendum by signing below and include in their proposal response.

Company Name                     Krueger International, Inc.                    

Contact Person                     Joan Philibeck                    

Signature                     Joan Philibeck                    

Date                     12-6-19                    

Crystal Wallace  
Region 4 Education Service Center  
Business Operations Specialist



**EXHIBIT F**  
**FEDERAL FUNDS CERTIFICATIONS**

---

**FEDERAL CERTIFICATIONS**  
ADDENDUM FOR AGREEMENT FUNDED BY U.S. FEDERAL GRANT

---

**TO WHOM IT MAY CONCERN:**

Participating Agencies may elect to use federal funds to purchase under the Master Agreement. This form should be completed and returned.

---

**DEFINITIONS**

**Contract** means a legal instrument by which a non-Federal entity purchases property or services needed to carry out the project or program under a Federal award. The term as used in this part does not include a legal instrument, even if the non-Federal entity considers it a contract, when the substance of the transaction meets the definition of a Federal award or subaward

**Contractor** means an entity that receives a contract as defined in Contract.

**Cooperative agreement** means a legal instrument of financial assistance between a Federal awarding agency or pass-through entity and a non-Federal entity that, consistent with 31 U.S.C. 6302-6305:

- (a) Is used to enter into a relationship the principal purpose of which is to transfer anything of value from the Federal awarding agency or pass-through entity to the non-Federal entity to carry out a public purpose authorized by a law of the United States (see 31 U.S.C. 6101(3)); and not to acquire property or services for the Federal government or pass-through entity's direct benefit or use;
- (b) Is distinguished from a grant in that it provides for substantial involvement between the Federal awarding agency or pass-through entity and the non-Federal entity in carrying out the activity contemplated by the Federal award.
- (c) The term does not include:
  - (1) A cooperative research and development agreement as defined in 15 U.S.C. 3710a; or
  - (2) An agreement that provides only:
    - (i) Direct United States Government cash assistance to an individual;
    - (ii) A subsidy;
    - (iii) A loan;
    - (iv) A loan guarantee; or
    - (v) Insurance.

**Federal awarding agency** means the Federal agency that provides a Federal award directly to a non-Federal entity

**Federal award** has the meaning, depending on the context, in either paragraph (a) or (b) of this section:

- (a)(1) The Federal financial assistance that a non-Federal entity receives directly from a Federal awarding agency or indirectly from a pass-through entity, as described in § 200.101 Applicability; or
- (2) The cost-reimbursement contract under the Federal Acquisition Regulations that a non-Federal entity receives directly from a Federal awarding agency or indirectly from a pass-through entity, as described in § 200.101 Applicability.
- (b) The instrument setting forth the terms and conditions. The instrument is the grant agreement, cooperative agreement, other agreement for assistance covered in paragraph (b) of § 200.40 Federal financial assistance, or the cost-reimbursement contract awarded under the Federal Acquisition Regulations.
- (c) Federal award does not include other contracts that a Federal agency uses to buy goods or services from a contractor or a contract to operate Federal government owned, contractor operated facilities (GOCOs).
- (d) See also definitions of Federal financial assistance, grant agreement, and cooperative agreement.

**Non-Federal entity** means a state, local government, Indian tribe, institution of higher education (IHE), or nonprofit organization that carries out a Federal award as a recipient or subrecipient.

**Nonprofit organization** means any corporation, trust, association, cooperative, or other organization, not including IHEs, that:

- (a) Is operated primarily for scientific, educational, service, charitable, or similar purposes in the public interest;
- (b) Is not organized primarily for profit; and

(c) Uses net proceeds to maintain, improve, or expand the operations of the organization.

**Obligations** means, when used in connection with a non-Federal entity's utilization of funds under a Federal award, orders placed for property and services, contracts and subawards made, and similar transactions during a given period that require payment by the non-Federal entity during the same or a future period.

**Pass-through entity** means a non-Federal entity that provides a subaward to a subrecipient to carry out part of a Federal program.

**Recipient** means a non-Federal entity that receives a Federal award directly from a Federal awarding agency to carry out an activity under a Federal program. The term recipient does not include subrecipients.

**Simplified acquisition threshold** means the dollar amount below which a non-Federal entity may purchase property or services using small purchase methods. Non-Federal entities adopt small purchase procedures in order to expedite the purchase of items costing less than the simplified acquisition threshold. The simplified acquisition threshold is set by the Federal Acquisition Regulation at 48 CFR Subpart 2.1 (Definitions) and in accordance with 41 U.S.C. 1908. As of the publication of this part, the simplified acquisition threshold is \$150,000, but this threshold is periodically adjusted for inflation. (Also see definition of § 200.67 Micro-purchase.)

**Subaward** means an award provided by a pass-through entity to a subrecipient for the subrecipient to carry out part of a Federal award received by the pass-through entity. It does not include payments to a contractor or payments to an individual that is a beneficiary of a Federal program. A subaward may be provided through any form of legal agreement, including an agreement that the pass-through entity considers a contract.

**Subrecipient** means a non-Federal entity that receives a subaward from a pass-through entity to carry out part of a Federal program; but does not include an individual that is a beneficiary of such program. A subrecipient may also be a recipient of other Federal awards directly from a Federal awarding agency.

**Termination** means the ending of a Federal award, in whole or in part at any time prior to the planned end of period of performance.

The following certifications and provisions may be required and apply when Participating Agency expends federal funds for any purchase resulting from this procurement process. Pursuant to 2 C.F.R. § 200.326, all contracts, including small purchases, awarded by the Participating Agency and the Participating Agency's subcontractors shall contain the procurement provisions of Appendix II to Part 200, as applicable.

---

**APPENDIX II TO 2 CFR PART 200**

**(A) Contracts for more than the simplified acquisition threshold currently set at \$150,000, which is the inflation adjusted amount determined by the Civilian Agency Acquisition Council and the Defense Acquisition Regulations Council (Councils) as authorized by 41 U.S.C. 1908, must address administrative, contractual, or legal remedies in instances where contractors violate or breach contract terms, and provide for such sanctions and penalties as appropriate.**

Pursuant to Federal Rule (A) above, when a Participating Agency expends federal funds, the Participating Agency reserves all rights and privileges under the applicable laws and regulations with respect to this procurement in the event of breach of contract by either party.

Does offeror agree? YES GP Initials of Authorized Representative of offeror

**(B) Termination for cause and for convenience by the grantee or subgrantee including the manner by which it will be effected and the basis for settlement. (All contracts in excess of \$10,000)**

Pursuant to Federal Rule (B) above, when a Participating Agency expends federal funds, the Participating Agency reserves the right to immediately terminate any agreement in excess of \$10,000 resulting from this procurement process in the event of a breach or default of the agreement by Offeror as detailed in the terms of the contract.

Does offeror agree? YES GP Initials of Authorized Representative of offeror

**(C) Equal Employment Opportunity. Except as otherwise provided under 41 CFR Part 60, all contracts that meet the definition of "federally assisted construction contract" in 41 CFR Part 60-1.3 must include the equal opportunity clause provided under 41 CFR 60-1.4(b), in accordance with Executive Order 11246, "Equal Employment Opportunity" (30**



CFR 12319, 12935, 3 CFR Part, 1964-1965 Comp., p. 339), as amended by Executive Order 11375, "Amending Executive Order 11246 Relating to Equal Employment Opportunity," and implementing regulations at 41 CFR part 60, "Office of Federal Contract Compliance Programs, Equal Employment Opportunity, Department of Labor."

Pursuant to Federal Rule (C) above, when a Participating Agency expends federal funds on any federally assisted construction contract, the equal opportunity clause is incorporated by reference herein.

Does offeror agree to abide by the above? YES GP Initials of Authorized Representative of offeror

(D) Davis-Bacon Act, as amended (40 U.S.C. 3141-3148). When required by Federal program legislation, all prime construction contracts in excess of \$2,000 awarded by non-Federal entities must include a provision for compliance with the Davis-Bacon Act (40 U.S.C. 3141-3144, and 3146-3148) as supplemented by Department of Labor regulations (29 CFR Part 5, "Labor Standards Provisions Applicable to Contracts Covering Federally Financed and Assisted Construction"). In accordance with the statute, contractors must be required to pay wages to laborers and mechanics at a rate not less than the prevailing wages specified in a wage determination made by the Secretary of Labor. In addition, contractors must be required to pay wages not less than once a week. The non-Federal entity must place a copy of the current prevailing wage determination issued by the Department of Labor in each solicitation. The decision to award a contract or subcontract must be conditioned upon the acceptance of the wage determination. The non-Federal entity must report all suspected or reported violations to the Federal awarding agency. The contracts must also include a provision for compliance with the Copeland "Anti-Kickback" Act (40 U.S.C. 3145), as supplemented by Department of Labor regulations (29 CFR Part 3, "Contractors and Subcontractors on Public Building or Public Work Financed in Whole or in Part by Loans or Grants from the United States"). The Act provides that each contractor or subrecipient must be prohibited from inducing, by any means, any person employed in the construction, completion, or repair of public work, to give up any part of the compensation to which he or she is otherwise entitled. The non-Federal entity must report all suspected or reported violations to the Federal awarding agency.

Pursuant to Federal Rule (D) above, when a Participating Agency expends federal funds during the term of an award for all contracts and subgrants for construction or repair, offeror will be in compliance with all applicable Davis-Bacon Act provisions.

Does offeror agree? YES GP Initials of Authorized Representative of offeror

(E) Contract Work Hours and Safety Standards Act (40 U.S.C. 3701-3708). Where applicable, all contracts awarded by the non-Federal entity in excess of \$100,000 that involve the employment of mechanics or laborers must include a provision for compliance with 40 U.S.C. 3702 and 3704, as supplemented by Department of Labor regulations (29 CFR Part 5). Under 40 U.S.C. 3702 of the Act, each contractor must be required to compute the wages of every mechanic and laborer on the basis of a standard work week of 40 hours. Work in excess of the standard work week is permissible provided that the worker is compensated at a rate of not less than one and a half times the basic rate of pay for all hours worked in excess of 40 hours in the work week. The requirements of 40 U.S.C. 3704 are applicable to construction work and provide that no laborer or mechanic must be required to work in surroundings or under working conditions which are unsanitary, hazardous or dangerous. These requirements do not apply to the purchases of supplies or materials or articles ordinarily available on the open market, or contracts for transportation or transmission of intelligence.

Pursuant to Federal Rule (E) above, when a Participating Agency expends federal funds, offeror certifies that offeror will be in compliance with all applicable provisions of the Contract Work Hours and Safety Standards Act during the term of an award for all contracts by Participating Agency resulting from this procurement process.

Does offeror agree? YES GP Initials of Authorized Representative of offeror

(F) Rights to Inventions Made Under a Contract or Agreement. If the Federal award meets the definition of "funding agreement" under 37 CFR §401.2 (a) and the recipient or subrecipient wishes to enter into a contract with a small business firm or nonprofit organization regarding the substitution of parties, assignment or performance of experimental, developmental, or research work under that "funding agreement," the recipient or subrecipient must comply with the requirements of 37 CFR Part 401, "Rights to Inventions Made by Nonprofit Organizations and Small Business Firms Under Government Grants, Contracts and Cooperative Agreements," and any implementing regulations issued by the awarding agency.

Pursuant to Federal Rule (F) above, when federal funds are expended by Participating Agency, the offeror certifies that during the term of an award for all contracts by Participating Agency resulting from this procurement process, the offeror agrees to comply with all applicable requirements as referenced in Federal Rule (F) above.

Does offeror agree? YES GP Initials of Authorized Representative of offeror



(G) Clean Air Act (42 U.S.C. 7401-7671q.) and the Federal Water Pollution Control Act (33 U.S.C. 1251-1387), as amended—Contracts and subgrants of amounts in excess of \$150,000 must contain a provision that requires the non-Federal award to agree to comply with all applicable standards, orders or regulations issued pursuant to the Clean Air Act (42 U.S.C. 7401-7671q) and the Federal Water Pollution Control Act as amended (33 U.S.C. 1251- 1387). Violations must be reported to the Federal awarding agency and the Regional Office of the Environmental Protection Agency (EPA)

Pursuant to Federal Rule (G) above, when federal funds are expended by Participating Agency, the offeror certifies that during the term of an award for all contracts by Participating Agency member resulting from this procurement process, the offeror agrees to comply with all applicable requirements as referenced in Federal Rule (G) above.

Does offeror agree? YES GP Initials of Authorized Representative of offeror

(H) Debarment and Suspension (Executive Orders 12549 and 12689)—A contract award (see 2 CFR 180.220) must not be made to parties listed on the government wide exclusions in the System for Award Management (SAM), in accordance with the Executive Office of the President Office of Management and Budget (OMB) guidelines at 2 CFR 180 that implement Executive Orders 12549 (3 CFR part 1986 Comp., p. 189) and 12689 (3 CFR part 1989 Comp., p. 235), "Debarment and Suspension." SAM Exclusions contains the names of parties debarred, suspended, or otherwise excluded by agencies, as well as parties declared ineligible under statutory or regulatory authority other than Executive Order 12549.

Pursuant to Federal Rule (H) above, when federal funds are expended by Participating Agency, the offeror certifies that during the term of an award for all contracts by Participating Agency resulting from this procurement process, the offeror certifies that neither it nor its principals is presently debarred, suspended, proposed for debarment, declared ineligible, or voluntarily excluded from participation by any federal department or agency. If at any time during the term of an award the offeror or its principals becomes debarred, suspended, proposed for debarment, declared ineligible, or voluntarily excluded from participation by any federal department or agency, the offeror will notify the Participating Agency.

Does offeror agree? YES GP Initials of Authorized Representative of offeror

(I) Byrd Anti-Lobbying Amendment (31 U.S.C. 1352)—Contractors that apply or bid for an award exceeding \$100,000 must file the required certification. Each tier certifies to the tier above that it will not and has not used Federal appropriated funds to pay any person or organization for influencing or attempting to influence an officer or employee of any agency, a member of Congress, officer or employee of Congress, or an employee of a member of Congress in connection with obtaining any Federal contract, grant or any other award covered by 31 U.S.C. 1352. Each tier must also disclose any lobbying with non-Federal funds that takes place in connection with obtaining any Federal award. Such disclosures are forwarded from tier to tier up to the non-Federal award.

Pursuant to Federal Rule (I) above, when federal funds are expended by Participating Agency, the offeror certifies that during the term and after the awarded term of an award for all contracts by Participating Agency resulting from this procurement process, the offeror certifies that it is in compliance with all applicable provisions of the Byrd Anti-Lobbying Amendment (31 U.S.C. 1352). The undersigned further certifies that:

- (1) No Federal appropriated funds have been paid or will be paid for on behalf of the undersigned, to any person for influencing or attempting to influence an officer or employee of any agency, a Member of Congress, an officer or employee of congress, or an employee of a Member of Congress in connection with the awarding of a Federal contract, the making of a Federal grant, the making of a Federal loan, the entering into a cooperative agreement, and the extension, continuation, renewal, amendment, or modification of a Federal contract, grant, loan, or cooperative agreement.
- (2) If any funds other than Federal appropriated funds have been paid or will be paid to any person for influencing or attempting to influence an officer or employee of any agency, a Member of Congress, an officer or employee of congress, or an employee of a Member of Congress in connection with this Federal grant or cooperative agreement, the undersigned shall complete and submit Standard Form-LLL, "Disclosure Form to Report Lobbying", in accordance with its instructions.
- (3) The undersigned shall require that the language of this certification be included in the award documents for all covered sub-awards exceeding \$100,000 in Federal funds at all appropriate tiers and that all subrecipients shall certify and disclose accordingly.

Does offeror agree? YES GP Initials of Authorized Representative of offeror

---

**RECORD RETENTION REQUIREMENTS FOR CONTRACTS INVOLVING FEDERAL FUNDS**

---

When federal funds are expended by Participating Agency for any contract resulting from this procurement process, offeror certifies that it will comply with the record retention requirements detailed in 2 CFR § 200.333. The offeror further certifies that

offeror will retain all records as required by 2 CFR § 200.333 for a period of three years after grantees or subgrantees submit final expenditure reports or quarterly or annual financial reports, as applicable, and all other pending matters are closed.

Does offeror agree? YES \_\_\_\_\_ Initials of Authorized Representative of offeror

**CERTIFICATION OF COMPLIANCE WITH THE ENERGY POLICY AND CONSERVATION ACT**

When Participating Agency expends federal funds for any contract resulting from this procurement process, offeror certifies that it will comply with the mandatory standards and policies relating to energy efficiency which are contained in the state energy conservation plan issued in compliance with the Energy Policy and Conservation Act (42 U.S.C. 6321 et seq.; 49 C.F.R. Part 18).

Does offeror agree? YES GP \_\_\_\_\_ Initials of Authorized Representative of offeror

**CERTIFICATION OF COMPLIANCE WITH BUY AMERICA PROVISIONS**

To the extent purchases are made with Federal Highway Administration, Federal Railroad Administration, or Federal Transit Administration funds, offeror certifies that its products comply with all applicable provisions of the Buy America Act and agrees to provide such certification or applicable waiver with respect to specific products to any Participating Agency upon request. Purchases made in accordance with the Buy America Act must still follow the applicable procurement rules calling for free and open competition.

Does offeror agree? YES GP \_\_\_\_\_ Initials of Authorized Representative of offeror

**CERTIFICATION OF ACCESS TO RECORDS – 2 C.F.R. § 200.336**

Offeror agrees that the Inspector General of the Agency or any of their duly authorized representatives shall have access to any documents, papers, or other records of offeror that are pertinent to offeror's discharge of its obligations under the Contract for the purpose of making audits, examinations, excerpts, and transcriptions. The right also includes timely and reasonable access to offeror's personnel for the purpose of interview and discussion relating to such documents.

Does offeror agree? YES GP \_\_\_\_\_ Initials of Authorized Representative of offeror

**CERTIFICATION OF APPLICABILITY TO SUBCONTRACTORS**

Offeror agrees that all contracts it awards pursuant to the Contract shall be bound by the foregoing terms and conditions.

Does offeror agree? YES GP \_\_\_\_\_ Initials of Authorized Representative of offeror

**Offeror agrees to comply with all federal, state, and local laws, rules, regulations and ordinances, as applicable. It is further acknowledged that offeror certifies compliance with all provisions, laws, acts, regulations, etc. as specifically noted above.**

Offeror's Name: Krueger International, Inc.

Address, City, State, and Zip Code: PO Box 8100, 1330 Bellevue Street, Green Bay, WI 54308-8100

Phone Number: 920.468.8100 Fax Number: \_\_\_\_\_

920.468.2781

Printed Name and Title of Authorized Representative: Guy Patzke, Assistant Secretary

Email Address: andrew.van.straten@ki.com

Signature of Authorized Representative:  Date: 12/6/19

**EXHIBIT G**  
**NEW JERSEY BUSINESS COMPLIANCE**

---

**NEW JERSEY BUSINESS COMPLIANCE**

Suppliers intending to do business in the State of New Jersey must comply with policies and procedures required under New Jersey statutes. All offerors submitting proposals must complete the following forms specific to the State of New Jersey. Completed forms should be submitted with the offeror's response to the RFP. Failure to complete the New Jersey packet will impact OMNIA Partners, Public Sector's ability to promote the Master Agreement in the State of New Jersey.

- DOC #1    Ownership Disclosure Form
- DOC #2    Non-Collusion Affidavit
- DOC #3    Affirmative Action Affidavit
- DOC #4    Political Contribution Disclosure Form
- DOC #5    Stockholder Disclosure Certification
- DOC #6    Certification of Non-Involvement in Prohibited Activities in Iran
- DOC #7    New Jersey Business Registration Certificate

New Jersey suppliers are required to comply with the following New Jersey statutes when applicable:

- all anti-discrimination laws, including those contained in N.J.S.A. 10:2-1 through N.J.S.A. 10:2-14, N.J.S.A. 10:5-1, and N.J.S.A. 10:5-31 through 10:5-38;
- Prevailing Wage Act, N.J.S.A. 34:11-56.26, for all contracts within the contemplation of the Act;
- Public Works Contractor Registration Act, N.J.S.A. 34:11-56.26; and
- Bid and Performance Security, as required by the applicable municipal or state statutes.





NON-COLLUSION AFFIDAVIT

Company Name: Krueger International, Inc.
Street: 1330 Bellevue Street
City, State, Zip Code: Green Bay, WI 54308-8100

State of Wisconsin
County of Brown

I, Guy Patzke of the City of Green Bay
Name City

in the County of Brown, State of Wisconsin

of full age, being duly sworn according to law on my oath depose and say that:

I am the Assistant Secretary of the firm of Krueger International, Inc.
Title Company Name

the Offeror making the Proposal for the goods, services or public work specified under the attached proposal, and that I executed the said proposal with full authority to do so; that said Offeror has not directly or indirectly entered into any agreement, participated in any collusion, or otherwise taken any action in restraint of free, competitive bidding in connection with the above proposal, and that all statements contained in said proposal and in this affidavit are true and correct, and made with full knowledge that relies upon the truth of the statements contained in said proposal and in the statements contained in this affidavit in awarding the contract for the said goods, services or public work.

I further warrant that no person or selling agency has been employed or retained to solicit or secure such contract upon an agreement or understanding for a commission, percentage, brokerage or contingent fee, except bona fide employees or bona fide established commercial or selling agencies maintained by

Krueger International, Inc.
Company Name

Handwritten signature and title: Asst. Secretary
Authorized Signature & Title
12-6-19

Subscribed and sworn before me
this 14th day of Dec., 2019

Notary Public of Wisconsin
My commission expires 10/24, 2022

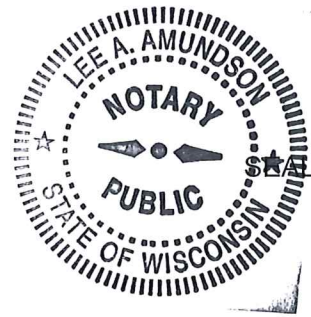



**AFFIRMATIVE ACTION AFFIDAVIT  
(P.L. 1975, C.127)**

**Company Name:** Krueger International, Inc.  
**Street:** 1330 Bellevue St.  
**City, State, Zip Code:** Green Bay, WI 54302

**Proposal Certification:**

Indicate below company's compliance with New Jersey Affirmative Action regulations. Company's proposal will be accepted even if company is not in compliance at this time. No contract and/or purchase order may be issued, however, until all Affirmative Action requirements are met.

**Required Affirmative Action Evidence:**

Procurement, Professional & Service Contracts (Exhibit A)

Vendors must submit with proposal:

1. A photo copy of their Federal Letter of Affirmative Action Plan Approval  
  
OR
2. A photo copy of their Certificate of Employee Information Report  
  
OR
3. A complete Affirmative Action Employee Information Report (AA302) \_\_\_\_\_

**Public Work – Over \$50,000 Total Project Cost:**

- A. No approved Federal or New Jersey Affirmative Action Plan. We will complete Report Form AA201-A upon receipt from the
- B. Approved Federal or New Jersey Plan – certificate enclosed

*I further certify that the statements and information contained herein, are complete and correct to the best of my knowledge and belief.*

  
\_\_\_\_\_  
Date 12-6-19

**Authorized Signature and Title**  
Guy Patzke, Assistant Secretary

**P.L. 1995, c. 127 (N.J.A.C. 17:27)**  
**MANDATORY AFFIRMATIVE ACTION LANGUAGE**  
**PROCUREMENT, PROFESSIONAL AND SERVICE**  
**CONTRACTS**

During the performance of this contract, the contractor agrees as follows:

The contractor or subcontractor, where applicable, will not discriminate against any employee or applicant for employment because of age, race, creed, color, national origin, ancestry, marital status, sex, affectional or sexual orientation. The contractor will take affirmative action to ensure that such applicants are recruited and employed, and that employees are treated during employment, without regard to their age, race, creed, color, national origin, ancestry, marital status, sex, affectional or sexual orientation. Such action shall include, but not be limited to the following: employment, upgrading, demotion, or transfer; recruitment or recruitment advertising; layoff or termination; rates of pay or other forms of compensation; and selection for training, including apprenticeship. The contractor agrees to post in conspicuous places, available to employees and applicants for employment, notices to be provided by the Public Agency Compliance Officer setting forth provisions of this non-discrimination clause.

The contractor or subcontractor, where applicable will, in all solicitations or advertisement for employees placed by or on behalf of the contractor, state that all qualified applicants will receive consideration for employment without regard to age, race, creed, color, national origin, ancestry, marital status, sex, affectional or sexual orientation.

The contractor or subcontractor, where applicable, will send to each labor union or representative of workers with which it has a collective bargaining agreement or other contract or understanding, a notice, to be provided by the agency contracting officer advising the labor union or workers' representative of the contractor's commitments under this act and shall post copies of the notice in conspicuous places available to employees and applicants for employment.

The contractor or subcontractor, where applicable, agrees to comply with any regulations promulgated by the Treasurer pursuant to P.L. 1975, c. 127, as amended and supplemented from time to time and the Americans with Disabilities Act.

The contractor or subcontractor agrees to attempt in good faith to employ minority and female workers trade consistent with the applicable county employment goal prescribed by N.J.A.C. 17:27-5.2 promulgated by the Treasurer pursuant to P.L. 1975, C.127, as amended and supplemented from time to time or in accordance with a binding determination of the applicable county employment goals determined by the Affirmative Action Office pursuant to N.J.A.C. 17:27-5.2 promulgated by the Treasurer pursuant to P.L. 1975, C.127, as amended and supplemented from time to time.

The contractor or subcontractor agrees to inform in writing appropriate recruitment agencies in the area, including employment agencies, placement bureaus, colleges, universities, labor unions, that it does not discriminate on the basis of age, creed, color, national origin, ancestry, marital status, sex, affectional or sexual orientation, and that it will discontinue the use of any recruitment agency which engages in direct or indirect discriminatory practices.

The contractor or subcontractor agrees to revise any of its testing procedures, if necessary, to assure that all personnel testing conforms with the principles of job-related testing, as established by the statutes and court decisions of the state of New Jersey and as established by applicable Federal law and applicable Federal court decisions.

The contractor or subcontractor agrees to review all procedures relating to transfer, upgrading, downgrading and lay-off to ensure that all such actions are taken without regard to age, creed, color, national origin, ancestry, marital status, sex, affectional or sexual orientation, and conform with the applicable employment goals, consistent with the statutes and court decisions of the State of New Jersey, and applicable Federal law and applicable Federal court decisions.

The contractor and its subcontractors shall furnish such reports or other documents to the Affirmative Action Office as may be requested by the office from time to time in order to carry out the purposes of these

regulations, and public agencies shall furnish such information as may be requested by the Affirmative Action Office for conducting a compliance investigation pursuant to Subchapter 10 of the Administrative Code (NJAC 17:27).

  
Signature of Procurement Agent 12-6-19

Guy Patzke, Assistant Secretary

## C. 271 POLITICAL CONTRIBUTION DISCLOSURE FORM

### Public Agency Instructions

This page provides guidance to public agencies entering into contracts with business entities that are required to file Political Contribution Disclosure forms with the agency. **It is not intended to be provided to contractors.** What follows are instructions on the use of form local units can provide to contractors that are required to disclose political contributions pursuant to N.J.S.A. 19:44A-20.26 (P.L. 2005, c. 271, s.2). Additional information on the process is available in Local Finance Notice 2006-1 ([http://www.nj.gov/dca/divisions/dlgs/resources/lfns\\_2006.html](http://www.nj.gov/dca/divisions/dlgs/resources/lfns_2006.html)). Please refer back to these instructions for the appropriate links, as the Local Finance Notices include links that are no longer operational.

1. The disclosure is required for all contracts in excess of \$17,500 that are **not awarded** pursuant to a “fair and open” process (N.J.S.A. 19:44A-20.7).
2. Due to the potential length of some contractor submissions, the public agency should consider allowing data to be submitted in electronic form (i.e., spreadsheet, pdf file, etc.). Submissions must be kept with the contract documents or in an appropriate computer file and be available for public access. **The form is worded to accept this alternate submission.** The text should be amended if electronic submission will not be allowed.
3. The submission must be **received from the contractor and** on file at least 10 days prior to award of the contract. Resolutions of award should reflect that the disclosure has been received and is on file.
4. The contractor must disclose contributions made to candidate and party committees covering a wide range of public agencies, including all public agencies that have elected officials in the county of the public agency, state legislative positions, and various state entities. The Division of Local Government Services recommends that contractors be provided a list of the affected agencies. This will assist contractors in determining the campaign and political committees of the officials and candidates affected by the disclosure.
  - a. The Division has prepared model disclosure forms for each county. They can be downloaded from the “County PCD Forms” link on the Pay-to-Play web site at <http://www.nj.gov/dca/divisions/dlgs/programs/lpcl.html#12>. They will be updated from time-to-time as necessary.
  - b. A public agency using these forms **should edit them to properly reflect the correct legislative district(s)**. As the forms are county-based, **they list all legislative districts** in each county. **Districts that do not represent the public agency should be removed from the lists.**
  - c. Some contractors may find it easier to provide a single list that covers all contributions, regardless of the county. These submissions are appropriate and should be accepted.
  - d. The form may be used “as-is”, subject to edits as described herein.
  - e. The “Contractor Instructions” sheet is intended to be provided with the form. It is recommended that the Instructions and the form be printed on the same piece of paper. The form notes that the Instructions are printed on the back of the form; where that is not the case, the text should be edited accordingly.
  - f. The form is a Word document and can be edited to meet local needs, and posted for download on web sites, used as an e-mail attachment, or provided as a printed document.
5. It is recommended that the contractor also complete a “Stockholder Disclosure Certification.” This will assist the local unit in its obligation to ensure that contractor did not make any prohibited contributions to the committees listed on the Business Entity Disclosure Certification in the 12 months prior to the contract (See Local Finance Notice 2006-7 for additional information on this obligation at [http://www.nj.gov/dca/divisions/dlgs/resources/lfns\\_2006.html](http://www.nj.gov/dca/divisions/dlgs/resources/lfns_2006.html)). A sample Certification form is part of this package and the instruction to complete it is included in the Contractor Instructions. NOTE: This section is not applicable to Boards of Education.

## C. 271 POLITICAL CONTRIBUTION DISCLOSURE FORM

### Contractor Instructions

Business entities (contractors) receiving contracts from a public agency that are NOT awarded pursuant to a “fair and open” process (defined at N.J.S.A. 19:44A-20.7) are subject to the provisions of P.L. 2005, c. 271, s.2 (N.J.S.A. 19:44A-20.26). This law provides that 10 days prior to the award of such a contract, the contractor shall disclose contributions to:

- any State, county, or municipal committee of a political party
- any legislative leadership committee\*
- any continuing political committee (a.k.a., political action committee)
- any candidate committee of a candidate for, or holder of, an elective office:
  - of the public entity awarding the contract
  - of that county in which that public entity is located
  - of another public entity within that county
  - or of a legislative district in which that public entity is located or, when the public entity is a county, of any legislative district which includes all or part of the county

The disclosure must list reportable contributions to any of the committees that exceed \$300 per election cycle that were made during the 12 months prior to award of the contract. See N.J.S.A. 19:44A-8 and 19:44A-16 for more details on reportable contributions.

N.J.S.A. 19:44A-20.26 itemizes the parties from whom contributions must be disclosed when a business entity is not a natural person. This includes the following:

- individuals with an “interest” ownership or control of more than 10% of the profits or assets of a business entity or 10% of the stock in the case of a business entity that is a corporation for profit
- all principals, partners, officers, or directors of the business entity or their spouses
- any subsidiaries directly or indirectly controlled by the business entity
- IRS Code Section 527 New Jersey based organizations, directly or indirectly controlled by the business entity and filing as continuing political committees, (PACs).

When the business entity is a natural person, “a contribution by that person’s spouse or child, residing therewith, shall be deemed to be a contribution by the business entity.” [N.J.S.A. 19:44A-20.26(b)] The contributor must be listed on the disclosure.

Any business entity that fails to comply with the disclosure provisions shall be subject to a fine imposed by ELEC in an amount to be determined by the Commission which may be based upon the amount that the business entity failed to report.

The enclosed list of agencies is provided to assist the contractor in identifying those public agencies whose elected official and/or candidate campaign committees are affected by the disclosure requirement. It is the contractor’s responsibility to identify the specific committees to which contributions may have been made and need to be disclosed. The disclosed information may exceed the minimum requirement.

The enclosed form, a content-consistent facsimile, or an electronic data file containing the required details (along with a signed cover sheet) may be used as the contractor’s submission and is disclosable to the public under the Open Public Records Act.

The contractor must also complete the attached Stockholder Disclosure Certification. This will assist the agency in meeting its obligations under the law. **NOTE: This section does not apply to Board of Education contracts.**

\* N.J.S.A. 19:44A-3(s): "The term "legislative leadership committee" means a committee established, authorized to be established, or designated by the President of the Senate, the Minority Leader of the Senate, the Speaker of the General Assembly or the Minority Leader of the General Assembly pursuant to section 16 of P.L.1993, c.65 (C.19:44A-10.1) for the purpose of receiving contributions and making expenditures."

**C. 271 POLITICAL CONTRIBUTION DISCLOSURE FORM**

Required Pursuant to N.J.S.A. 19:44A-20.26

**This form or its permitted facsimile must be submitted to the local unit no later than 10 days prior to the award of the contract.**

**Part I – Vendor Information**

Vendor Name:	Krueger International, Inc.		
Address:	PO Box 8100, 1330 Bellevue Street		
City:	Green Bay	State: WI	Zip: 54308-8100

The undersigned being authorized to certify, hereby certifies that the submission provided herein represents compliance with the provisions of N.J.S.A. 19:44A-20.26 and as represented by the Instructions accompanying this form.

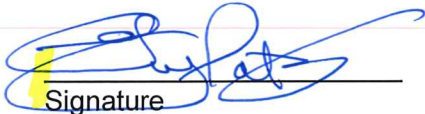

Guy Patzke

Assistant Secretary

Signature

Printed Name

Title

**Part II – Contribution Disclosure**

Disclosure requirement: Pursuant to N.J.S.A. 19:44A-20.26 this disclosure must include all reportable political contributions (more than \$300 per election cycle) over the 12 months prior to submission to the committees of the government entities listed on the form provided by the local unit.

Check here if disclosure is provided in electronic form

Contributor Name	Recipient Name	Date	Dollar Amount
			\$

Check here if the information is continued on subsequent page(s)



**List of Agencies with Elected Officials Required for Political Contribution Disclosure**  
**N.J.S.A. 19:44A-20.26**

**County Name:**

State: Governor, and Legislative Leadership Committees

Legislative District #s:

State Senator and two members of the General Assembly per district.

County:

Freeholders

{County Executive}

County Clerk

Surrogate

Sheriff

Municipalities (Mayor and members of governing body, regardless of title):

**USERS SHOULD CREATE THEIR OWN FORM, OR DOWNLOAD FROM  
THE PAY TO PLAY SECTION OF THE DLGS WEBSITE A COUNTY-  
BASED, CUSTOMIZABLE FORM.**

STOCKHOLDER DISCLOSURE CERTIFICATION

Name of Business:

I certify that the list below contains the names and home addresses of all stockholders holding 10% or more of the issued and outstanding stock of the undersigned.

OR

I certify that no one stockholder owns 10% or more of the issued and outstanding stock of the undersigned.

Check the box that represents the type of business organization:

- Partnership, Corporation, Sole Proprietorship, Limited Partnership, Limited Liability Corporation, Limited Liability Partnership, Subchapter S Corporation

Sign and notarize the form below, and, if necessary, complete the stockholder list below.

Stockholders:

Table with 3 rows and 2 columns for Name and Home Address.

Subscribed and sworn before me this 12/6/19 day of Dec., 2019. Lee A. Amundson, Notary Public, My Commission expires: 10/24/22. [Signature] Patzke, Assistant Secretary (Corporate Seal)

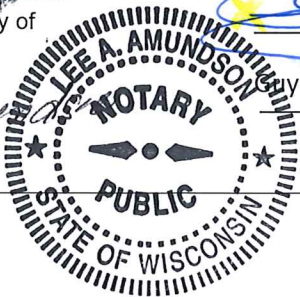

**Certification of Non-Involvement in Prohibited Activities in Iran**

Pursuant to N.J.S.A. 52:32-58, Offerors must certify that neither the Offeror, nor any of its parents, subsidiaries, and/or affiliates (as defined in N.J.S.A. 52:32 – 56(e) (3)), is listed on the Department of the Treasury's List of Persons or Entities Engaging in Prohibited Investment Activities in Iran and that neither is involved in any of the investment activities set forth in N.J.S.A. 52:32 – 56(f).

Offerors wishing to do business in New Jersey through this contract must fill out the Certification of Non-Involvement in Prohibited Activities in Iran here:

[http://www.state.nj.us/humanservices/dfd/info/standard/fdc/disclosure\\_investmentact.pdf](http://www.state.nj.us/humanservices/dfd/info/standard/fdc/disclosure_investmentact.pdf).

Offerors should submit the above form completed with their proposal.

**STATE OF NEW JERSEY -- DIVISION OF PURCHASE AND PROPERTY  
DISCLOSURE OF INVESTMENT ACTIVITIES IN IRAN**

Quote Number: \_\_\_\_\_

Bidder/Offeror: \_\_\_\_\_

**PART 1: CERTIFICATION**

**BIDDERS MUST COMPLETE PART 1 BY CHECKING EITHER BOX.**

**FAILURE TO CHECK ONE OF THE BOXES WILL RENDER THE PROPOSAL NON-RESPONSIVE.**

Pursuant to Public Law 2012, c. 25, any person or entity that submits a bid or proposal or otherwise proposes to enter into or renew a contract must complete the certification below to attest, under penalty of perjury, that neither the person or entity, nor any of its parents, subsidiaries, or affiliates, is identified on the Department of Treasury's Chapter 25 list as a person or entity engaging in investment activities in Iran. The Chapter 25 list is found on the Division's website at <http://www.state.nj.us/treasury/purchase/pdf/Chapter25List.pdf>. Bidders must review this list prior to completing the below certification. **Failure to complete the certification will render a bidder's proposal non-responsive.** If the Director finds a person or entity to be in violation of law, s/he shall take action as may be appropriate and provided by law, rule or contract, including but not limited to, imposing sanctions, seeking compliance, recovering damages, declaring the party in default and seeking debarment or suspension of the party

**PLEASE CHECK THE APPROPRIATE BOX:**

I certify, pursuant to Public Law 2012, c. 25, that neither the bidder listed above nor any of the bidder's parents, subsidiaries, or affiliates is listed on the N.J. Department of the Treasury's list of entities determined to be engaged in prohibited activities in Iran pursuant to P.L. 2012, c. 25 ("Chapter 25 List"). I further certify that I am the person listed above, or I am an officer or representative of the entity listed above and am authorized to make this certification on its behalf. **I will skip Part 2 and sign and complete the Certification below.**

**OR**

I am unable to certify as above because the bidder and/or one or more of its parents, subsidiaries, or affiliates is listed on the Department's Chapter 25 list. I will provide a detailed, accurate and precise description of the activities in Part 2 below and sign and complete the Certification below. Failure to provide such will result in the proposal being rendered as non-responsive and appropriate penalties, fines and/or sanctions will be assessed as provided by law.

**PART 2: PLEASE PROVIDE FURTHER INFORMATION RELATED TO INVESTMENT ACTIVITIES IN IRAN**

You must provide a detailed, accurate and precise description of the activities of the bidding person/entity, or one of its parents, subsidiaries or affiliates, engaging in the investment activities in Iran outlined above by completing the boxes below.

**EACH BOX WILL PROMPT YOU TO PROVIDE INFORMATION RELATIVE TO THE ABOVE QUESTIONS. PLEASE PROVIDE THOROUGH ANSWERS TO EACH QUESTION. IF YOU NEED TO MAKE ADDITIONAL ENTRIES, CLICK THE "ADD AN ADDITIONAL ACTIVITIES ENTRY" BUTTON.**

Name _____	Relationship to Bidder/Offeror _____
Description of Activities _____	
_____	
Duration of Engagement _____	Anticipated Cessation Date _____
Bidder/Offeror Contact Name _____	Contact Phone Number _____

ADD AN ADDITIONAL ACTIVITIES ENTRY

**Certification:** I, being duly sworn upon my oath, hereby represent and state that the foregoing information and any attachments thereto to the best of my knowledge are true and complete. I attest that I am authorized to execute this certification on behalf of the above-referenced person or entity. I acknowledge that the State of New Jersey is relying on the information contained herein and thereby acknowledge that I am under a continuing obligation from the date of this certification through the completion of any contracts with the State to notify the State in writing of any changes to the answers of information contained herein. I acknowledge that I am aware that it is a criminal offense to make a false statement or misrepresentation in this certification, and if I do so, I recognize that I am subject to criminal prosecution under the law and that it will also constitute a material breach of my agreement(s) with the State of New Jersey and that the State at its option may declare any contract(s) resulting from this certification void and unenforceable.

Full Name (Print): Guy Patzke

Signature: 

Title: Assistant Secretary

Date: 12-6-19

DOC #7

**NEW JERSEY BUSINESS REGISTRATION CERTIFICATE  
(N.J.S.A. 52:32-44)**

Offerors wishing to do business in New Jersey must submit their State Division of Revenue issued Business Registration Certificate with their proposal here. Failure to do so will disqualify the Offeror from offering products or services in New Jersey through any resulting contract.

<http://www.state.nj.us/treasury/revenue/forms/njreg.pdf>





## STATE OF NEW JERSEY BUSINESS REGISTRATION CERTIFICATE

**Taxpayer Name:** KRUEGER INTERNATIONAL, INC.

**Trade Name:**

**Address:** 1330 BELLEVUE ST  
GREEN BAY, WI 54302-2119

**Certificate Number:** 0092782

**Effective Date:** July 24, 1989

**Date of Issuance:** July 30, 2013

**For Office Use Only:**

20130730163519417

## PRODUCT PRICING

**ALL PRICES LISTED IN KI PRICE LISTS ARE FREIGHT EXCLUDED OR DELIVERED PRICING.**

KI price lists and any prices contained therein are subject to change without notice. Prices applicable to all Customer orders shall be those in effect at the time KI receives a complete order from Customer unless: Customer and KI have in place a written special pricing or master supply agreement, which agreement specifies the prices to be paid by Customer; or Customer requests a product shipping date to occur more than one hundred twenty (120) days after KI's receipt of Customer's order (in which case KI shall have the option to apply to Customer's order the price list in effect as of Customer's requested shipping date). The most current KI price lists are maintained electronically and can be found at [www.ki.com/price-lists](http://www.ki.com/price-lists)

Any discounts are ineffective if, as a result of the discounts, the final selling price of any product offered in a KI quote would be lower than the corresponding price for that product under KI's multiple award schedule contracts with the United States General Services Administration (GSA). If the final selling price for any KI product in a quote would be below KI's price to GSA, KI will offer that product at the same price that KI offers to GSA. No other terms or conditions of KI's GSA contracts would apply to such sales.

## FREIGHT AND DELIVERY

### Freight Terms

KI reserves the right to select the "best way" shipment methods and means (including, but not limited to, determination of the carrier, method of shipment, and routing). Standard delivery shall be dock-to-dock delivery and shall occur Monday through Friday, 7:00 a.m. to 3:00 p.m. for truckload or 9:00a.m. to 5:00 p.m. for less than truckload or parcel. Products quoted as "Delivered Pricing" shall be "F.O.B. Origin," and freight charges are based on shipments to the 48 U.S. contiguous states. For shipments destined to other U.S. states or foreign territories, delivery will be made to a prearranged port. Customer shall prepay all freight charges and any extra expenses resulting from any request by Customer for after-hours, holiday, weekend, or specific time delivery, or special carrier, shipping method, (e.g. air freight, exclusive use vehicle) packaging, and/or routing. Contact KI for quote.

CAUTION: After obtaining a clear receipt for shipment, the delivering carrier is no longer responsible for damage or shortages.

### Title, Risk of Loss

Title to product shall pass to Customer upon delivery by KI to the carrier. For purposes of risk of loss, all shipments are "F.O.B Origin"; and Customer acknowledges that once KI delivers the product to the carrier, risk of loss shall pass to the Customer.

### Shipment Damage Claims

All products are packaged to comply with carrier requirements and leave KI's manufacturing facilities in good condition. Customer shall be responsible to:

- Carefully inspect merchandise upon delivery. Make notation of package conditions and describe any type of damage observed on the carrier's delivery receipt.

- If the delivery receipt has been signed free and clear and damage is discovered after carrier has left, the customer shall report the concealed damage and request an inspection to the local carrier terminal within (5) five business days of receipt date.
- Retain all shipping cartons for inspection by the carrier agent.
- All damaged product and packaging must be kept at point of delivery.

KI shall not be liable for loss or damage to product that occurs in transit, and Customer's sole remedy for any such damages shall be to seek appropriate recourse against the carrier. For more information visit <http://damagedproductprocess.com>

### Shortage Claims

Shortage must be noted at time of delivery to be considered a carrier claim.

KI will evaluate Customer reported shortage claims within (10) ten days immediately following delivery. Shortage claims reported beyond (10) ten days after delivery will not be honored.

### Returns

Product conforming to the specifications contained in KI's acknowledgement to Customer may not be returned to KI without KI's written consent, which consent may be conditioned upon Customer's agreement to pay re-handling and/or restocking charges and/or to prepay all freight charges on the return shipment.

### Requests for Specific Delivery Time(s)

KI considers requests for delivery times and for drop shipments to job sites, and will undertake reasonable efforts to indicate any such request(s) to product carriers. KI may, in its sole discretion, extend to Customer the option of a carrier-guaranteed set delivery time at an additional cost to Customer. KI's liability for any damages incurred for any late deliveries, including labor and other expenses resulting from any such delays, shall be limited to a refund of the charge for the aforementioned guaranteed set delivery time.

### Accessorial Fees

Customer shall be responsible for the payment of all accessorial fees, including, but not limited to, charges necessitated by any of the following:

- A need for special delivery equipment, including lift gates
- Inside delivery
- The absence of a loading dock
- Redirection or re-consignment of product
- Detention charges
- Street unloads
- Improper refusal of product

### Storage of Product

If, following KI's acknowledgement of Customer's purchase order, Customer requests a delay in shipment for any period greater than one (1) day from the scheduled ship date, Customer shall be responsible for the payment of the following storage fees:

- Orders less than a full trailer (11 pallets or 24 feet or less): \$5.00 per day per pallet.
- Full trailer: \$60.00 per day per trailer.

Any long-term storage (i.e. storage outside standard shipping and installation storage) must be climate controlled. Temperature must range between 60 and 80 degrees Fahrenheit and

humidity must be controlled between 45 and 65 percent relative humidity.

### Split Deliveries

Orders can be split shipped (including C.O.M. as it arrives) only with faxed or written authorization.

### Re-delivery of Freight

When re-delivery of merchandise is required because the customer is not ready to accept merchandise, and no notification of this fact is given to the factory at least one week prior to the scheduled ship date, the actual costs for freight, restocking and re-handling, plus 5% of the order value, will be billed to the customer.

### PAYMENT TERMS

#### Net Thirty Days

Payment on all KI invoices shall be made in U.S. dollars within thirty (30) days of the date of each such invoice and without offset, back charges, retention, or withholding of any kind. Unpaid and delinquent invoices shall accrue interest at the rate of one and one-half percent (1.5%) per month, or the highest rate permitted by law, whichever is less.

### Leasing Provisions

KI offers a lease finance option. The first and last monthly payments are required at the time of signing. Lease quotations subject to National Cooperative Leasing credit approval. Rates are based upon current market and subject to change without notice. Contact KI for a quote.

### Custom Deposits

Customer may be required to pay a deposit for the purchase of any custom or nonstandard products identified in Customer's purchase order. Any such deposit shall accompany Customer's purchase order.

### New Accounts

New accounts require the approval of a KI sales representative, credit references, and a valid tax-exempt or resale certificate (where applicable).

### Security Interest in Products

KI shall retain a purchase money security interest in all products sold to Customer and for which Customer has not made full payment. Customer agrees to execute any and all instruments necessary to document the creation of this security interest and/or to perfect the same. Customer further agrees to assemble and deliver to KI all products subject to this security interest in the event Customer defaults on Customer's payment obligations to KI.

### Collection Costs

In the event Customer defaults on Customer's payment obligations to KI, and KI employs the services of an attorney or collection agency to enforce these obligations, Customer shall reimburse KI for all of KI's actual collection costs and expenses (including actual attorneys' fees and court costs) upon demand.

### ORDER PROCESS

#### Requirements of a Valid and Complete Purchase Order

In order to submit a valid and complete purchase order to KI, Customer must provide KI with the following information.

- If you are purchasing directly from KI the purchase order must be issued to KI or KI c/o the dealer with this address:

KI  
1330 Bellevue Street  
Green Bay, WI 54302

- The following items must be included on all purchase orders:
  - Sold To/Bill To Information: complete legal name, address, telephone number and fax number
  - Ship To Information: complete legal name, address, contact name, contact phone number
  - Purchase Order Number: a customer-specific identifier, typically a sequential purchase order number or requisition number
  - Issue Date: date the purchase order was issued
  - Sales Tax: applicable sales tax will be added upon invoicing. If tax exempt, customer must provide or have the tax exempt certificate on file at KI
  - Purchase Order Total: total of all items and services included on the purchase order
  - Authorization: signature of authorized purchasing agent or buying entity
  - Order Details: reference a fully optioned KI quote (ex: 11KGH-85432) or include all the information listed below
    - Quantity of each item
    - Complete model number, including all finish and option information (by line item)
    - Net purchase price (by line item)
    - Extended net purchase price (all line items)
    - Any additional applicable charges (ex: installation and/or delivery charges)
    - Contract name and/or number if pricing is based on a contract reference
- Signatures on a quote or a worksheet will NOT be accepted as a purchase order.
- In the event that you do not have a formal Purchase Order process, please contact your KI Sales Representative or call 1-800-424-2432, and we will assist you with creating a PO.

Purchase Orders that do not meet these requirements will be placed on hold until complete information is received by KI.

### Acknowledgements

KI sends acknowledgements on all orders. Please read these acknowledgements and contact KI immediately if there is any discrepancy. In the event of any difference or inconsistency between KI's acknowledgement and Customer's purchase order, KI's acknowledgement will control. In the event the model number and description differ on the purchase order, the model number will be the determining factor. Any error or discrepancy on acknowledgement must be reported to KI in writing within three (3) working days of acknowledgement date. All acknowledgements contain an estimated delivery date, but an order may ship earlier than the estimated shipping date. If Customer desires delivery on or after a specified date, Customer must write "Do not ship for arrival before \_\_\_\_ [date] \_\_\_\_" on Customer's purchase order.





# Terms Conditions Rights and Warranties

Updated November 1, 2019

## Fax or Email Orders

Orders may be sent to KI via facsimile (1-800-405-2264) or via email (order.entry@ki.com) SIF Files: If you have a fully optioned SIF file, submit one email containing the purchase order, fully optioned SIF file and any supporting quotes.. If, following submission of an order to KI, Customer sends a confirming order, such confirming order must be marked "Confirming Order. Original order sent via fax (or email)." KI will not be responsible for any duplicate orders caused by unmarked hard copy, duplicative confirming orders, or orders submitted more than once.

## Changes or Cancellations of Orders

Purchase orders acknowledged by KI cannot be changed or cancelled without KI's consent, which consent may be conditioned upon Customer's agreement to pay increased or additional expenses resulting from the requested change or cancellation, including but not limited to a twenty-five percent (25%) cancellation charge if order is cancelled or changed within a minimum of twenty (20) days prior to expected delivery date as acknowledged. Products with custom options or veneer tops cannot be cancelled or returned.

## Quick Ship Program

Quick Ship Program (QSP) leadtimes begin upon receipt of clearly marked and complete purchase order and approval by KI credit department. The QSP purchase order must be accompanied by the QSP purchase order cover sheet. Orders will only be processed as Quick Ship if all items on the order are included in the Quick Ship program. Quick Ship orders cannot be revised, cancelled, or returned. It is KI's intention to ship all QSP products within a period of 10 working days or less. Based on production capacity, KI reserves the right to cancel the Quick Ship Program without notice.

## C.O.M. FABRIC REQUIREMENTS

Fabrics to be supplied by Customer must be approved by KI for upholster-ability and flammability prior to acceptance of Customer's purchase order. Customer shall submit to KI a one (1)-foot square sample swatch with Customer's purchase order. Following KI's approval of Customer's fabric, Customer must contact KI for exact production yardage requirements (1-800-454-9796, ext. 2707). Thereafter, Customer shall ship its fabric to the appropriate manufacturing facilities below. When supplying Customers own materials, it is the responsibility of the Customer to ship the materials to the correct KI manufacturing facility (as stated on the product pricing pages of KI price lists or on ki.com). Failure to ship the materials to the correct KI manufacturing facility will result in additional charges to the Customer for re-delivery of Customer's own materials to the correct KI manufacturing facility.

For products shipped from Green Bay, WI facility, ship material to:  
KI Green Bay  
Attn: C.O.M. Storage  
1687 Westminster Drive - Gate 3  
Green Bay, WI 54302

For products shipped from Manitowoc, WI facility, ship material to:  
KI Manitowoc  
Attn: C.O.M. Storage  
1400 S. 41st St.  
Manitowoc, WI 54220

For products shipped from Pembroke, Ontario facility, ship material to:  
KI Pembroke  
Attn: C.O.M. Storage  
Pembroke, Ontario K8A6X7

For products shipped from Bonduel, WI facility, ship material to:  
KI Bonduel  
Attn: C.O.M. Storage  
204 West South St.  
Bonduel, WI 54107

For products shipped from Tupelo, MS facility, ship material to:  
KI Tupelo  
Attn: C.O.M. Storage  
2112 South Green St.  
Tupelo, MS 38804

For products shipped from High Point, NC facility, ship material to:  
KI-HN  
Attn: C.O.M. Storage  
217 Feld Avenue  
High Point, NC 27263

For products shipped from Ontario, CA facility, ship material to:  
KI  
Impress/Kismet  
1110 S. Mildred Ave.  
Ontario, CA 91761

## CODE & FLAMMABILITY STANDARDS COMPLIANCE

### Seating

- California Technical Bulletin 117. All seating products manufactured by KI meet or exceed the standards set forth in California Technical Bulletin 117 and are labeled accordingly.
- California Technical Bulletin 133. KI offers numerous products that can be manufactured to meet the flammability requirements set forth in California Technical Bulletin 133. For products to meet the requirements of the open-flame test, changes in materials are made. Restrictions are placed on fabric selections and product type. When ordering product to comply with California Technical Bulletin 133, the "FR" option must be selected in the model number string. Please see individual sections in the price list for additional cost and leadtimes, which vary between products.

### Panels

ASTM E84 (equivalent to UL 723 and National Fire Protection Association NFPA 255) is the test method used to determine the Flame Spread and Smoke Developed Indices of the system, consisting of the core substrate, fabric covering, and adhesive. NFPA 101, for Life Safety Code, defines acceptable Flame Spread and Smoke Developed Indices that have been adopted by the federal and many state or local governments as law in the form of building codes and regulations. Panel cores have been judged acceptable for the use with UL Recognized Component Office Panel Fabrics. Contact KI for the current list of fabrics that are acceptable for use.

### Style and Fabric Availability

Many styles can be manufactured to comply with TB 133, depending on the fabric content of a selected upholstery textile. When considering C.O.M. fabrics, submit the material attached to its composition description card to KI for approval. \*Certain C.O.M. materials may require a sample burn test for certification. A sample product will be

built with C.O.M. material and tested. The cost of testing must be added to the cost of a test sample including appropriate upcharges to receive certification.

### Pricing

TB133 requires special construction procedures, and an upcharge applies to each product ordered as such.

### General Information

Specifications, test procedures and requirements pertaining to flammability regulations can change. KI will make every effort to keep our information and services pertaining to flame specifications up-to-date. However, we reserve the right to alter the products, fabrics/ leathers, or upcharges associated with any of the above or any other flame specifications.

### MISCELLANEOUS Weights and Dimensions

All weights and dimensions listed in KI's price or product listings are approximate.

### Statute of Limitations

Except as specifically set forth in these Terms, Conditions, Rights and Warranties, no claim arising out of or in connection with products purchased from KI, these Terms, Conditions, Rights and Warranties or any product warranty applicable to any KI product may be brought by Customer more than one (1) year after the cause of action on which it is based has accrued.

### Jurisdiction and Venue

The interpretation and application of these Terms, Conditions, Rights and Warranties and any product warranties applicable to products purchased by Customer from KI shall be governed in all respects by the laws of the State of Wisconsin, U.S.A., without reference to the rules of any jurisdiction concerning conflicts of laws or the provisions of the United Nations Convention on Contracts for the International Sale of Goods. Customer agrees that all disputes arising from the interpretation or application of these Terms, Conditions, Rights and Warranties or any product warranty shall be subject to the exclusive jurisdiction of and venue in the federal and state courts located in Green Bay, Wisconsin, or within Brown County, Wisconsin, U.S.A.; and Customer hereby consents to the personal and exclusive jurisdiction and venue of these courts.

### Notification to KI

Except as set forth elsewhere in these Terms, Conditions, Rights and Warranties, all inquiries and correspondence to KI should be directed to:

KI  
1330 Bellevue Street  
P.O. Box 8100  
Green Bay, WI 54308-8100  
Phone: 1-800-424-2432

### Force Majeure

KI shall not be liable for failure to perform or for delay in performance due to fire, flood, strike, or any other labor difficulty, act of God, act of any governmental authority or of Customer, riot, embargo, fuel or energy shortage, wrecks or delay in transportation, inability to obtain necessary labor, materials, or manufacturing facilities from usual sources, or failure of suppliers to meet their contractual obligations, or due to any cause beyond its reasonable control. In the event of delay in performance due to any such cause, KI reserves the right to extend the date of

delivery or time for completion by a period of time reasonably necessary to overcome the effect of such delay, to allocate any available supply of goods in a manner it deems reasonable, or to cancel any purchase order.

### Product Warranties

These Terms, Conditions, Rights and Warranties may change from time to time. Purchases of products from KI shall be subject to KI's then current Terms, Conditions, Rights and Warranties which can be found at: [www.ki.com/terms](http://www.ki.com/terms)



## ■ Terms Conditions Rights and Warranties

Updated November 1, 2019



Furnishing Knowledge®

### RIGHTS AND WARRANTIES

The following KI product warranty applies to products manufactured on or after November 1, 2019 and manufactured and/or distributed from a KI manufacturing site. This warranty is given to the initial purchaser and is valid for as long as the initial purchaser owns the product. The warranty, which runs from the date of manufacture, covers defects in materials and craftsmanship found during normal usage of the products during the warranty period. If a product is defective, and if written notice of the defect is given to KI within the applicable warranty period, KI at its option will either repair or replace the defective product with a comparable component or product, or provide a refund of the purchase price. KI reserves the right to determine labor method used during replacement of product. The Lifetime Warranty applies regardless of the number of shifts the product is used each day, unless specified as an exception. All non-lifetime product warranties are a single 8 hour shift per day. KI products are not intended or warranted for outdoor use unless specifically stated for outdoor use.

### EXCLUSIONS

This warranty does not cover:

- Failure resulting from normal wear and tear which is to be expected over the course of ownership.
- Any misuse, abuse or modification of the original product voids the warranty.
- Damage caused by carrier.
- Products that are exposed to extreme environmental conditions or that have been subject to improper storage.
- Alterations to product not expressly authorized by KI, nor to products considered to be of a consumable nature such as bulbs, light ballasts, and surge suppression products.
- Replacement parts are covered for two years or the balance of the original warranty, whichever is longer.
- Failure to apply, install, reconfigure, or maintain products according to published KI planning, assembly, cleaning instructions, or user guides.
- Customer's Own Material (i.e., material supplied by the Customer or procured by KI on behalf of the client that is not a standard KI product offering) used in the manufacture of KI products.
- Natural variations in wood grain; changes in surface finishes, including colorfastness, due to aging or exposure to light; matching of color, grain or texture, except to within commercially acceptable standards.
- Wrinkles, marks or scars occurring naturally in leather.
- Discoloration or degradation of all surface materials due to soiling, stains or dye transfer from clothing (including denim).
- Fabric properties including, but not limited to aging, colorfastness, shade variations, pilling, puddling/wrinkling or abrasions of textiles.

### NOTATIONS

- Warranties and exceptions listed in the Accessories / Components section will apply to all applicable product warranties.
- Non-Standard Product has a one year warranty, unless the change is only cosmetic. If the product is non-standard due to a cosmetic change, the warranty is the same as the "base" product.
- Third Party Supplied Product (KI shall pass along any warranty it receives with respect to other manufacturer's products).
- Modification to UL Listed products eliminates the listing.
- KI reserves the right to request that the damaged product be returned for inspection prior to granting a remedy.
- KI will not be liable for consequential, economic (including loss of time or inconvenience), or incidental damages arising from any product defect.
- International Warranties may differ.

EXCEPT AS STATED ABOVE, KI MAKES NO EXPRESS OR IMPLIED WARRANTIES AS TO ANY PRODUCT AND IN PARTICULAR MAKES NO WARRANTY OF FITNESS FOR ANY PARTICULAR USE. AT KI'S OPTION, PRODUCT REPAIR, REPLACEMENT, OR REFUND OF PURCHASE PRICE IS THE CUSTOMER'S EXCLUSIVE REMEDY FOR ANY AND ALL PRODUCT DEFECTS.

## ■ Terms Conditions Rights and Warranties

Updated November 1, 2019



Furnishing Knowledge®

### **SURFACES - (refer to [KI Care and Maintenance Instructions](#))**

Fabrics (includes all Woven, Polyurethane, Vinyl and Leather) - KI In-Grades and Pallas Textiles (excluding those below)	3
Laminate HPL- high pressure laminate (excluding markerboard)	15
Laminate LPL- low pressure laminate	5
Markerboard Laminate	3
Mesh	15
Pallas Haven and Pallas Juggernaut	5
Seamless Surface Membrane Press	5
Sure-Chek Moisture Barrier	3
Veneer	15

### **ACCESSORIES / COMPONENTS**

Cable Management- Vertical Cable Manager	15
Casters	15
CPU Holders	15
Electrical Components- Active8, Ashley Duo, Isle Power Tower, Hiatus USB/120V, PowerUp, Qi, Undermount R8, USB Charger, Villa	15
Flat Screen Monitor Arms.	15
Foam	15
Glides (excluding Felt)	15
Glides- Felt	1
Keyboard Mechanisms	5
Lighting	5
Pneumatic Cylinder (except Cafeteria at 5 years)	12
Ruckus Totes and Tote Rails	5
Tablet Arm	15
Tattoo Screens	Lifetime
Universal Height-Adjustable Screens	10
Worksurface Embedded Storage- Flat Screen Garage, Smartlift	5

### **BENCHING SYSTEM**

Connection Zone	Lifetime
-----------------	----------

### **CAFETERIA FOLDING TABLES**

CafeWay (except pneumatic)	15
Uniframe (except pneumatic)	15
Uniframe Tops with "Perfect Edge"	Lifetime
Pneumatic for CafeWay and Uniframe	5

### **CASEGOODS**

Aristotle (excludes laminate)	Lifetime
Aristotle Laminate- LPL- low pressure laminate	5
Dante (excludes laminate)	Lifetime
Dante Laminate- HPL- high pressure laminate	15

### **DESKING**

700 Series Desk	Lifetime
Instruct	Lifetime
Intellect Wave	15
Ruckus	15
True	Lifetime
WorkZone	Lifetime

## ■ Terms Conditions Rights and Warranties

Updated November 1, 2019



Furnishing Knowledge®

### **DOLLIES**

Caddies- Seating	15
Caddies- Tables	15

### **FILES AND STORAGE**

(Storage warranties exclude drawer slides at 15 years)

Drawer Slides	15
700 Series Files and Storage	Lifetime
All Terrain	Lifetime
Balance	Lifetime
Connection Zone Storage	Lifetime
Ruckus Storage	15
Tattoo Storage	Lifetime
Universal Overhead	Lifetime
U Series	Lifetime

### **FOLDING CHAIRS**

Auditorium Folding Chairs	5
Design Line	5
Front Row Seating	5
All Other Steel Folding Chairs	5

### **INSTITUTIONAL SEATING/TABLES**

Banquet Tablets- Emissary, Heritage, Premier	5
DuraLite	5
Fixed Leg Table- Oxford	5
ValueLite	5

### **LECTERN**

Wharton	10
---------	----

### **LIBRARY FURNITURE**

CrossRoads	15
------------	----

### **MARKERBOARDS (vertical dry-erase surfaces)**

Connection Zone Mobile Screen	5
All Other Markerboards	5

### **OCCASIONAL TABLES**

Affina	Lifetime
C-Table	15
Calida	Lifetime
Flex	Lifetime
Hub	Lifetime
Lyra	Lifetime
MyPlace	Lifetime
MyWay	Lifetime
Sela	Lifetime
Soltice	Lifetime
Soltice Metal	Lifetime
Sway	Lifetime

**PATIENT ROOM SEATING****Bariatric**

Affina	Lifetime
Perth	Lifetime
Soltice	Lifetime
Soltice Metal	Lifetime

**Gliders**

Affina (excludes glider mechanism)	Lifetime
Perth (excludes glider mechanism)	Lifetime
Soltice (excludes glider mechanism)	Lifetime
Glider Mechanism	10

**Hip Chair**

Affina	15
--------	----

**Patient Chairs**

Affina	Lifetime
Perth	Lifetime
Rose	15
Soltice	Lifetime
Soltice Metal	Lifetime

**Recliners**

Affina (excludes recliner and central locking mechanism)	Lifetime
Perth (excludes recliner and central locking mechanism)	Lifetime
Soltice (excludes recliner and central locking mechanism)	Lifetime
Recliner Central Locking Caster Mechanisms	5
Recliner Mechanism	10

**Sleepers and Daybeds**

Affina (excludes sleeper mechanism)	Lifetime
Hiatus Sleeper Bench (excludes sleeper mechanism)	Lifetime
Hiatus Seamless Surface Components	5
LaResta Daybed (excludes daybed mechanism)	Lifetime
Perth (excludes sleeper mechanism)	Lifetime
Soltice (excludes sleeper mechanism)	Lifetime
Sleeper and Daybed Mechanisms	5

**RESIDENCE HALL FURNITURE**

RoomScape	Lifetime
Mattresses	5

**SEATING****Auditorium Seating**

Concerto	15
Extol	15
Lancaster	15

**Benches**

Kurv	15
Neena	15

## ■ Terms Conditions Rights and Warranties

Updated November 1, 2019



Furnishing Knowledge®

### SEATING

#### Classroom

Intellect Wave	15
Ivy League	15
Learn2	15
Ruckus	15

#### Fixed Seating / Lecture Hall

Jury Base	15
Seminar Tables	15
Sequence	15
Sequence HD	15
Single Pedestal	15
University	15

#### Guest Seating

Affina	Lifetime
Bantam	Lifetime
Doni Guest	15
Impress Guest	15
Impress Ultra Guest	15
Itoki DP	15
Jubi	15
Katera	15
Perth	Lifetime
Sift Guest	15
Soltice	Lifetime
Soltice Metal	Lifetime
Voz (non-stacking)	15

#### Lounge

Affina	Lifetime
Arissa	Lifetime
Calida	Lifetime
Connection Zone Privacy Booth	Lifetime
Hub	Lifetime
Jessa	Lifetime
Lyra	Lifetime
MyPlace	Lifetime
MyWay	Lifetime
Sela	Lifetime
Soltice	Lifetime
Soltice Metal	Lifetime
Sway	Lifetime
Tattoo Slim	Lifetime
Tea Cup	Lifetime

## ■ Terms Conditions Rights and Warranties

Updated November 1, 2019



Furnishing Knowledge®

### SEATING

#### Multiple Seating

Affina	Lifetime
Perth	Lifetime
Promenade - indoor	15
Promenade - outdoor	3
Soltice	Lifetime
Soltice Metal	Lifetime

#### Stack and Nesting

Apply	15
Doni Stack	15
Grazie Stack	15
Maestro	15
Matrix	15
Opt4	15
Rapture	15
Ruckus	15
Silhouette	15
Strive Stack	15
Torsion Stack	15
Torsion Air Stack	15
Torsion on the Go!	15
Versa- standard, conference, and basic	15
Versa XL	15
Xylon	15

#### Stools

600 Series	15
800 Series	15
Ivy League Stools	15
Medical and Laboratory Stools	15



**SEATING**

**Tandem**

Doni Tandem	15
Grazie Tandem	15
Strive Tandem	15
Torsion Tandem	15

**Task**

Apply Task	15
Altus	15
Avail	15
Doni Task	15
FourC	15
Grazie Task	15
Impress	15
Impress Ultra	15
Intellect Wave Task	15
Oath	15
Pilot	15
Ruckus	15
Sift	15
Strive Task	15
Torsion Task	15
Torsion Air Task	15
Voyant Conference and Task	15

**SYSTEMS**

**Panel Systems**

StudioWorks	Lifetime
System 3000	Lifetime
Unite	Lifetime
WireWorks	Lifetime

**Power Distribution System**

Trellis	Lifetime
---------	----------

## ■ Terms Conditions Rights and Warranties

Updated November 1, 2019



Furnishing Knowledge®

### TABLES - contract

Athens	Lifetime
Barron	Lifetime
Backbone	Lifetime
DataLink System	Lifetime
Enlite	Lifetime
Flat Screen Garage (excludes worksurface embedded storage)	Lifetime
Genesis- fixed	Lifetime
Genesis- height adjustable	5
Hurry Up!	Lifetime
Inquire	Lifetime
InTandem	Lifetime
Intellect Activity Table	Lifetime
Pillar	Lifetime
Pirouette	Lifetime
Portico	Lifetime
Serenade	Lifetime
Smart Lift (excludes worksurface embedded storage)	Lifetime
Tattoo	Lifetime
Toggle- fixed	Lifetime
Toggle- height adjustable	10
Trek	Lifetime
WorkUp- fixed	Lifetime
WorkUp - height adjustable	5

### WALLS

Evoke	10
Genius	10
Lightline	10

The following products are discontinued.

Please contact KI customer service to verify warranty status. 1-800-424-2432

1000 Series	Darwin	Ivy League IL50 Laminate Top Desk	Rado Occasional Table
20 Series Table Boss Design	DataLink MP	Ivy League Max, Plus	Reclaim Receptacles
200 Series Boss Design	DaVinci	Jovi	Relax
360 Degree Classroom Furniture	Daybed	Junior Tables	Sapphire/Precedence
400 Series Boss Design	Daylight	Kismet	Seneca
600 Series Boss Design	Delsanti Casegoods	Laptop Garage	SmartTouch Files (900 Series)
6000 Series chairs	Devon Occasional Tables	Logix Seating System	Soltice Folding Chair
6100 Series Boss Design	Dorsal Stack	Lido Lounge Seating	Sterling
6200 Series Boss Design	Dorsal 1090	Lola Lounge Seating	Sustain
700 Series Folding Chair with tablet arm	Dorsal Student Desk	Madison	Synthesis
734G (Ganging versions)	Dorsal Tandem	Mesa Lounge	SystemsWall
ADD Companion, Tandem, Raphael	DuraMesh Folding Chair	Mesa Task Chair	Three Collection
ADD Stacker	Durastack	M16	Trendmaster
Aerdyn	E Series Storage	Mondial	Velo
Allude	Eden	Neena Lounge Seating	Venue
Amadeus Collection	Engage	Next Connect Electrical System	Versa Junior
Archive	Ess	Novite	Vertebra Institutional
Aria	Essex	Olympia	Warren
Aston Guest Chair	Flex Collection (seating and tables)	On Task	Xclaim
Berlage	Flexible Workspace	Orlo Occasional Tables	Zylo
Bonn	GateOne	Perry	
Briar Collection	Glimmer Stack and Task	Piretti 2000	
Bruen	Grand Salon Lounge Seating and Bench	Piretti Stack	
Canaan	Hancock Bench	Plaza	
Cinturon Lounge Seating	Hi5 Spectator Seating	Pomfret Lounge Seating and Guest Chair	
Cinturon Task Chair	Impulse	PowerComm Premier 72" Round Table	
Cody	Intellect Classroom Furniture Collection	Premier Folding Bench	
Connect Electrical System	Itoki DD	Prosper	
Dance	Ivey	Quatro Guest Chair	





# CERTIFICATE OF LIABILITY INSURANCE

DATE(MM/DD/YYYY)  
06/29/2020

THIS CERTIFICATE IS ISSUED AS A MATTER OF INFORMATION ONLY AND CONFERS NO RIGHTS UPON THE CERTIFICATE HOLDER. THIS CERTIFICATE DOES NOT AFFIRMATIVELY OR NEGATIVELY AMEND, EXTEND OR ALTER THE COVERAGE AFFORDED BY THE POLICIES BELOW. THIS CERTIFICATE OF INSURANCE DOES NOT CONSTITUTE A CONTRACT BETWEEN THE ISSUING INSURER(S), AUTHORIZED REPRESENTATIVE OR PRODUCER, AND THE CERTIFICATE HOLDER.

**IMPORTANT:** If the certificate holder is an ADDITIONAL INSURED, the policy(ies) must have ADDITIONAL INSURED provisions or be endorsed. If SUBROGATION IS WAIVED, subject to the terms and conditions of the policy, certain policies may require an endorsement. A statement on this certificate does not confer rights to the certificate holder in lieu of such endorsement(s).

<b>PRODUCER</b> Aon Risk Services Central, Inc. Green Bay WI Office 111 N. Washington Street, Suite 300 Green Bay WI 54301 USA	<b>CONTACT NAME:</b> PHONE (A/C. No. Ext): (920) 437-7123      FAX (A/C. No.): (920) 431-6352 E-MAIL ADDRESS:														
	<table border="1"> <thead> <tr> <th>INSURER(S) AFFORDING COVERAGE</th> <th>NAIC #</th> </tr> </thead> <tbody> <tr> <td>INSURER A: Travelers Property Cas Co of America</td> <td>25674</td> </tr> <tr> <td>INSURER B: The Phoenix Insurance Company</td> <td>25623</td> </tr> <tr> <td>INSURER C:</td> <td></td> </tr> <tr> <td>INSURER D:</td> <td></td> </tr> <tr> <td>INSURER E:</td> <td></td> </tr> <tr> <td>INSURER F:</td> <td></td> </tr> </tbody> </table>		INSURER(S) AFFORDING COVERAGE	NAIC #	INSURER A: Travelers Property Cas Co of America	25674	INSURER B: The Phoenix Insurance Company	25623	INSURER C:		INSURER D:		INSURER E:		INSURER F:
INSURER(S) AFFORDING COVERAGE	NAIC #														
INSURER A: Travelers Property Cas Co of America	25674														
INSURER B: The Phoenix Insurance Company	25623														
INSURER C:															
INSURER D:															
INSURER E:															
INSURER F:															
<b>INSURED</b> Krueger International Inc. 1330 Bellevue Street Green Bay WI 54302 USA															

Holder Identifier :

**COVERAGES**      **CERTIFICATE NUMBER:** 570082649051      **REVISION NUMBER:**

THIS IS TO CERTIFY THAT THE POLICIES OF INSURANCE LISTED BELOW HAVE BEEN ISSUED TO THE INSURED NAMED ABOVE FOR THE POLICY PERIOD INDICATED. NOTWITHSTANDING ANY REQUIREMENT, TERM OR CONDITION OF ANY CONTRACT OR OTHER DOCUMENT WITH RESPECT TO WHICH THIS CERTIFICATE MAY BE ISSUED OR MAY PERTAIN, THE INSURANCE AFFORDED BY THE POLICIES DESCRIBED HEREIN IS SUBJECT TO ALL THE TERMS, EXCLUSIONS AND CONDITIONS OF SUCH POLICIES. LIMITS SHOWN MAY HAVE BEEN REDUCED BY PAID CLAIMS.      **Limits shown are as requested**

INSR LTR	TYPE OF INSURANCE	ADDL INSD	SUBR WVD	POLICY NUMBER	POLICY EFF (MM/DD/YYYY)	POLICY EXP (MM/DD/YYYY)	LIMITS
A	<input checked="" type="checkbox"/> <b>COMMERCIAL GENERAL LIABILITY</b> <input type="checkbox"/> CLAIMS-MADE <input checked="" type="checkbox"/> OCCUR <input checked="" type="checkbox"/> Contractual Liability  GEN'L AGGREGATE LIMIT APPLIES PER: <input type="checkbox"/> POLICY <input checked="" type="checkbox"/> PRO-JECT <input checked="" type="checkbox"/> LOC OTHER:			TJ-EXGL-8E082519-TIL-20 SIR applies per policy terms & conditions	07/01/2020	07/01/2021	EACH OCCURRENCE \$1,000,000 DAMAGE TO RENTED PREMISES (Ea occurrence) \$1,000,000 MED EXP (Any one person) PERSONAL & ADV INJURY \$1,000,000 GENERAL AGGREGATE \$5,000,000 PRODUCTS - COMP/OP AGG \$2,000,000
A	<b>AUTOMOBILE LIABILITY</b> <input checked="" type="checkbox"/> ANY AUTO <input type="checkbox"/> OWNED AUTOS ONLY <input type="checkbox"/> SCHEDULED AUTOS <input type="checkbox"/> HIRED AUTOS ONLY <input type="checkbox"/> NON-OWNED AUTOS ONLY <input checked="" type="checkbox"/> Contractual Liability			TJ-CAP-8E082520-TIL-20	07/01/2020	07/01/2021	COMBINED SINGLE LIMIT (Ea accident) \$1,000,000 BODILY INJURY ( Per person) BODILY INJURY (Per accident) PROPERTY DAMAGE (Per accident)
A	<input checked="" type="checkbox"/> <b>UMBRELLA LIAB</b> <input checked="" type="checkbox"/> OCCUR <input type="checkbox"/> EXCESS LIAB <input type="checkbox"/> CLAIMS-MADE DED    RETENTION \$10,000			ZUP-81M61183-20-NF	07/01/2020	07/01/2021	EACH OCCURRENCE \$1,000,000 AGGREGATE \$1,000,000
B	<b>WORKERS COMPENSATION AND EMPLOYERS' LIABILITY</b> ANY PROPRIETOR / PARTNER / EXECUTIVE OFFICER/MEMBER EXCLUDED? (Mandatory in NH) If yes, describe under DESCRIPTION OF OPERATIONS below		Y/N N	UB-5P312448-20-51-K	07/01/2020	07/01/2021	<input checked="" type="checkbox"/> PER STATUTE <input type="checkbox"/> OTH-ER E.L. EACH ACCIDENT \$1,000,000 E.L. DISEASE-EA EMPLOYEE \$1,000,000 E.L. DISEASE-POLICY LIMIT \$1,000,000

Certificate No : 570082649051

**DESCRIPTION OF OPERATIONS / LOCATIONS / VEHICLES (ACORD 101, Additional Remarks Schedule, may be attached if more space is required)**  
Sample certificate for: - Krueger International, Inc., also known as KI in the marketplace.

**CERTIFICATE HOLDER****CANCELLATION**

SAMPLE CERTIFICATE SAMPLE CERTIFICATE SAMPLE CERTIFICATE WI 54308 USA	SHOULD ANY OF THE ABOVE DESCRIBED POLICIES BE CANCELLED BEFORE THE EXPIRATION DATE THEREOF, NOTICE WILL BE DELIVERED IN ACCORDANCE WITH THE POLICY PROVISIONS.
	<b>AUTHORIZED REPRESENTATIVE</b>  <i>Aon Risk Services Central, Inc.</i>



**Contra  
Costa  
County**

To: Board of Supervisors  
From: Monica Nino, County Administrator  
Date: July 27, 2021

Subject: REVISED EMPLOYEE RETIREMENT PLAN CONTRIBUTION RATES FOR FISCAL YEAR 2021/2022 FOR  
CENTRAL CONTRA COSTA SANITATION DISTRICT

---

**RECOMMENDATION(S):**

ADOPT Resolution No. 2021/226 as approved by the Retirement Board, which revises retirement plan contribution rates for Central Contra Costa Sanitary District effective July 1, 2021 through June 30, 2022.

**FISCAL IMPACT:**

See 'Background' below.

**BACKGROUND:**

On June 25, 2021, Central Contra Costa Sanitary District made a \$70,763,669 prepayment towards their entire December 31, 2019 Unfunded Actuarial Accrued Liability (UAAL). Along with a reduction in the UAAL, the prepayment decreases the District's required UAAL contribution rate.

At its July 14, 2021 meeting, the Retirement Board reviewed and accepted the actuary's calculation of resulting reduction in the District's amended employer contribution rates, effective on July 1, 2021. A copy of the actuary's letter is available from CCCERA upon request.

---

APPROVE

OTHER

RECOMMENDATION OF CNTY ADMINISTRATOR

RECOMMENDATION OF BOARD COMMITTEE

---

Action of Board On: **07/27/2021**  APPROVED AS RECOMMENDED  OTHER

Clerks Notes:

**VOTE OF SUPERVISORS**

AYE: John Gioia, District I Supervisor  
Candace Andersen, District II Supervisor  
Diane Burgis, District III Supervisor  
Karen Mitchoff, District IV Supervisor  
Federal D. Glover, District V Supervisor

I hereby certify that this is a true and correct copy of an action taken and entered on the minutes of the Board of Supervisors on the date shown.

ATTESTED: July 27, 2021

Monica Nino, County Administrator and Clerk of the Board of Supervisors

Contact: Lisa Driscoll, County Finance  
Director 335-1023

By: Stacey M. Boyd, Deputy

cc: Robert Campbell, Auditor-Controller

BACKGROUND: (CONT'D)

Attached are the amended rates are effective July 1, 2021 through June 30, 2022 and will replace those that have previously been adopted by the County Board of Supervisors on November 3, 2020.

- The rates are BEFORE ANY EMPLOYER SUBVENTION of the employee contribution.
- The rates quoted here are the employer required rates without taking into consideration any employer subvention of employee contributions.
- The rates are BEFORE ANY INCREASE IN EMPLOYEE RATE to pay a portion of the employer contribution.
- If an employee's rate needs to be increased to pay a portion of the employer contribution, both employee and employer rates would need to be adjusted accordingly.

CONSEQUENCE OF NEGATIVE ACTION:

Rates will not reflect those adopted by the Contra Costa County Employees Retirement Board.

AGENDA ATTACHMENTS

Resolution 2021/226

Exhibit A

MINUTES ATTACHMENTS

Signed: Resolution No. 2021/226

**THE BOARD OF SUPERVISORS OF CONTRA COSTA COUNTY, CALIFORNIA**  
**and for Special Districts, Agencies and Authorities Governed by the Board**

Adopted this Resolution on 07/27/2021 by the following vote:

		<b>John Gioia</b>
		<b>Candace Andersen</b>
<b>AYE:</b>	<input type="text" value="5"/>	<b>Diane Burgis</b>
		<b>Karen Mitchoff</b>
		<b>Federal D. Glover</b>
<b>NO:</b>	<input type="text"/>	
<b>ABSENT:</b>	<input type="text"/>	
<b>ABSTAIN:</b>	<input type="text"/>	
<b>RECUSE:</b>	<input type="text"/>	



**Resolution No. 2021/226**

**Subject: Approving Revised Contribution Rates for Centra Contra Costa Sanitary District to be charged by the Contra Costa County Employees' Retirement Association**

Pursuant to Government Code Section 31454 and on recommendation of the Board of the Contra Costa County Employees' Retirement Association, **BE IT RESOLVED** that the following revised contribution rates are approved to be effective for the period July 1, 2021 through June 30, 2022 for the Central Contra Costa Sanitary District.

**I. Employer Contribution Rates for Basic and Cost-of-Living Components and Non-refundability Discount Factors**

A. For General Members (Sec. 31676.16 and Sec. 7522.20(a)) See attached Exhibit A

I hereby certify that this is a true and correct copy of an action taken and entered on the minutes of the Board of Supervisors on the date shown.

**Contact: Lisa Driscoll, County Finance Director**  
**335-1023**

**ATTESTED: July 27, 2021**

Monica Nino, County Administrator and Clerk of the Board of Supervisors

By: Stacey M. Boyd, Deputy

**cc:** Robert Campbell, Auditor-Controller

**THE BOARD OF SUPERVISORS OF CONTRA COSTA COUNTY, CALIFORNIA**  
and for Special Districts, Agencies and Authorities Governed by the Board

Adopted this Resolution on 07/27/2021 by the following vote:

**AYE:**  5 **John Gioia**  
**Candace Andersen**  
**Diane Burgis**  
**Karen Mitchoff**  
**Federal D. Glover**

**NO:**

**ABSENT:**

**ABSTAIN:**

**RECUSE:**



**Resolution No. 2021/226**

**Subject: Approving Revised Contribution Rates for Centra Contra Costa Sanitary District to be charged by the Contra Costa County Employees' Retirement Association**

Pursuant to Government Code Section 31454 and on recommendation of the Board of the Contra Costa County Employees' Retirement Association, **BE IT RESOLVED** that the following revised contribution rates are approved to be effective for the period July 1, 2021 through June 30, 2022 for the Central Contra Costa Sanitary District.

I. Employer Contribution Rates for Basic and Cost-of-Living Components and Non-refundability Discount Factors

A. For General Members (Sec. 31676.16 and Sec. 7522.20(a)) See attached Exhibit A

I hereby certify that this is a true and correct copy of an action taken and entered on the minutes of the Board of Supervisors on the date shown.

Contact: Lisa Driscoll, County Finance Director  
335-1023

ATTESTED: July 27, 2021

Monica Nino, County Administrator and Clerk of the Board of Supervisors

*Stacey M. Boyd*  
By: Stacey M. Boyd, Deputy

cc: Robert Campbell, Auditor-Controller

**Exhibit A**

**CONTRA COSTA COUNTY EMPLOYEES' RETIREMENT ASSOCIATION  
GENERAL TIER 1 AND GENERAL PEPRA TIER 4  
EMPLOYER CONTRIBUTION RATES  
EFFECTIVE FOR JULY 1, 2021 THROUGH JUNE 30, 2022**

**GENERAL TIER 1 - ENHANCED (2% @ 55)**

**Tier 1 BASIC Enhanced**

First \$350 monthly & in Social Security  
Excess of \$350 monthly & in Social Security

All Eligible \$ if NOT in Social Security

**Tier 1 COL Enhanced**

First \$350 monthly  
Excess of \$350 monthly

All Eligible \$ if NOT in Social Security

***Non-Refundability Factor***

**GENERAL PEPRA TIER 4 WITH 3% MAXIMUM COLA (2.5% @ 67)**

**Tier 4 BASIC**

All Eligible \$

**Tier 4 COL**

All Eligible \$

***Non-Refundability Factor***

<b>Cost Group #3 Central Contra Costa Sanitary District</b>	
	N/A
	N/A
	13.34%
	N/A
	N/A
	3.78%
	<b>0.9609</b>
	8.53%
	2.87%
	<b>0.9667</b>

Basic rates shown include an administrative expense load of 0.65% of payroll.

## Exhibit A

### CONTRA COSTA COUNTY EMPLOYEES' RETIREMENT ASSOCIATION GENERAL TIER 1 AND GENERAL PEPRA TIER 4 EMPLOYER CONTRIBUTION RATES EFFECTIVE FOR JULY 1, 2021 THROUGH JUNE 30, 2022

**GENERAL TIER 1 - ENHANCED (2% @ 55)**

**Tier 1 BASIC Enhanced**

First \$350 monthly & in Social Security  
Excess of \$350 monthly & in Social Security

All Eligible \$ if NOT in Social Security

**Tier 1 COL Enhanced**

First \$350 monthly  
Excess of \$350 monthly

All Eligible \$ if NOT in Social Security

***Non-Refundability Factor***

**GENERAL PEPRA TIER 4 WITH 3% MAXIMUM  
COLA (2.5% @ 67)**

**Tier 4 BASIC**

All Eligible \$

**Tier 4 COL**

All Eligible \$

***Non-Refundability Factor***

Cost Group #3 Central Contra Costa Sanitary District	
	N/A
	N/A
	13.34%
	N/A
	N/A
	3.78%
	<b>0.9609</b>
	8.53%
	2.87%
	<b>0.9667</b>

Basic rates shown include an administrative expense load of 0.65% of payroll.



Contra  
Costa  
County

To: Board of Supervisors  
From: Monica Nino, County Administrator  
Date: July 27, 2021

Subject: REVISED BOARD OF RETIREMENT REGULATIONS

---

**RECOMMENDATION(S):**

ADOPT administrative revisions to the Board of Retirement Regulations, as adopted by the Board of Retirement of the Contra Costa County Employees Retirement Association on July 14, 2021.

**FISCAL IMPACT:**

None.

**BACKGROUND:**

The following amendments to the Board of Retirement's Regulations, which were adopted by the Contra Costa County Employees' Retirement Association on July 14, 2021, are presented for adoption:

**Regulations, Sec. II. Meetings**

Clarify that the order of business at board meetings is to be set by the Board Chairperson and the CEO, and that the Chairperson may modify the order of business in his or her discretion at any time during the course of the Board meeting.

Specify that the agenda may provide for time limits on any item, including public comment, and the Board Chairperson may establish reasonable time limits on discussion items during the course of the meeting.

APPROVE

OTHER

RECOMMENDATION OF CNTY ADMINISTRATOR

RECOMMENDATION OF BOARD COMMITTEE

---

Action of Board On: **07/27/2021**  APPROVED AS RECOMMENDED  OTHER

Clerks Notes:

**VOTE OF SUPERVISORS**

AYE: John Gioia, District I Supervisor  
Candace Andersen, District II Supervisor  
Diane Burgis, District III Supervisor  
Karen Mitchoff, District IV Supervisor  
Federal D. Glover, District V Supervisor

I hereby certify that this is a true and correct copy of an action taken and entered on the minutes of the Board of Supervisors on the date shown.

ATTESTED: July 27, 2021

Monica Nino, County Administrator and Clerk of the Board of Supervisors

Contact: Lisa Driscoll, County Finance  
Director (925) 335-1023

By: Stacey M. Boyd, Deputy



BACKGROUND: (CONT'D)

Insert under Section 4.b. Order of Business, Second Meeting of the Month, provisions to discuss unfinished administrative business and new administrative business.

**Sec. III. Membership, Electronic Signatures**

Insert a provision under Government Code Section 31527(i) to allow the use and acceptance of members' electronic signatures, if the electronic signatures and documents are submitted using technology the Board deems sufficient. This new Regulations provision will require that a separate policy be adopted by the Board to set forth a process by which CCCERA will ensure the integrity, security, and authenticity of the technology used. After the policy is adopted, electronic signatures and documents submitted using the approved technology will be given the same force as a signed, valid original document.

At a future date, the referenced policy will be provided for board consideration and information will be provided about the technology to be used for electronic signature and documents transmittal.

**Sec. IV. Contributions and Reporting, Due Dates**

Insert language to clarify that reports are due as stipulated in the regulations, unless specified in a written agreement between CCCERA and the participating employer.

Both redline and clean copy versions of the policy are attached.

CONSEQUENCE OF NEGATIVE ACTION:

Revisions to the Board of Retirement Regulations will not be approved by the Board of Supervisors.

ATTACHMENTS

CCCERA Revised Regulations

CCCERA Revised Regulations (redlined)

CONTRA COSTA COUNTY EMPLOYEES' RETIREMENT ASSOCIATION

**BOARD OF RETIREMENT  
REGULATIONS**

---

**CONTRA COSTA COUNTY EMPLOYEES' RETIREMENT  
ASSOCIATION  
BOARD OF RETIREMENT  
REGULATIONS**

**TABLE OF CONTENTS**

<u>Section</u>	<u>Page</u>
I. ADMINISTRATION	1
II. MEETINGS	3
III. MEMBERSHIP	6
IV. CONTRIBUTIONS AND REPORTING	8
V. SERVICE	9
VI. COMPENSATION	13
VII. NORMAL RETIREMENT AGE AND BONAFIDE SEPARARATIONS	14
VIII. WITHDRAWALS	15
IX. NEW PARTICIPATING EMPLOYERS	16
X. PARTICIPATING EMPLOYER WITHDRAWAL	16
XI. DISPENSING WITH RECALCULATION FOR MINOR DISCREPANCY	16
XII. APPLICATIONS FOR DISABILITY RETIREMENT	17
XIII. CONTINUED EMPLOYMENT OF PARTIALLY DISABLED EMPLOYEES	19
XIV. AMENDMENT OF REGULATIONS	21
XV. HISTORY	21

**CONTRA COSTA COUNTY EMPLOYEES' RETIREMENT  
ASSOCIATION  
BOARD OF RETIREMENT  
REGULATIONS**

**I. ADMINISTRATION**

**1. Name**

The name of this Association is "The Contra Costa County Employees' Retirement Association" ("CCCERA" or the "Association").

**2. Board**

Whenever used in these Regulations, unless otherwise stated, "Board" and "Board of Retirement" mean CCCERA's Board of Retirement as defined in California Government ("Gov.") Code beginning at Section 31459.

**2.1 Alternate Board Members**

- A. The alternate safety, alternate appointed and alternate retiree members shall be provided with the same conference, education and manager on-site visit opportunities as all other Board members.
- B. The alternate safety, alternate appointed and alternate retiree members may participate in the deliberations of the Board or its committees including those deliberations held in closed session.
- C. Neither the alternate safety member, the alternate appointed member nor the alternate retiree member shall be entitled to serve as an officer of the Board.
- D. The alternate retiree member shall be entitled to the same compensation as the retiree member for attending a meeting, pursuant to Gov. Code Section 31521, whether or not the retiree member is in attendance at that meeting.
- E. The alternate appointed member shall be entitled to the same compensation as the fourth, fifth, sixth or ninth member, pursuant to Gov. Code Section 31520.12, whether or not the fourth, fifth, sixth or ninth members attend the meeting.

### **3. Election of Officers**

At the first regular meeting in July, as the first order of business, the Board shall elect a Chairperson, Vice-Chairperson, and Secretary, each to hold office for a term of one year or until a successor is duly elected and qualified. The newly elected officers shall immediately be seated. The Chairperson shall establish the agenda as it relates to administrative or investment matters with the assistance of the Chief Executive Officer. Should an officer for any reason fail to complete his/her term, the Board shall select a successor for the balance of the expired term at its next regular meeting.

### **4. Delegation to Chief Executive Officer**

In addition to the normal duties required to administer the Association on a day-to-day basis, the Chief Executive Officer is authorized to perform the following duties which are otherwise reserved for the Board:

- A. Issue subpoenas and subpoenas duces tecum under Gov. Code Section 31535.
- B. Release unclaimed funds under Gov. Code Section 31629 provided the claimant has adequately established his/her identity and makes application for the funds.
- C. Determine, under Gov. Code Section 31724, that the effective date of a member's disability retirement is a date earlier than the date the application was filed if the delay in filing was due to administrative oversight or inability to ascertain permanency and where credible documentation exists to support this fact.
- D. Accept elections for deferred retirement under Gov. Code Section 31700 and affidavits of membership under Gov. Code Section 31526.
- E. Correct prospectively any administrative error in the calculation of retirement benefits, with the issue of retroactive corrections, if any, to be reserved for the Board's exercise of discretion in accordance with the law.

### **5. Fiscal Year**

The fiscal year for budget purposes shall be the calendar year.

## II. MEETINGS

### 1. Regular Meetings

Regular meetings shall be held on the second and fourth Wednesday of each month at 9:00 a.m. in the Board Room of the Contra Costa County Employees' Retirement Association, 1200 Concord Avenue, Suite 350, Concord, California 94520, unless changed by the Board.

### 2. Quarterly Investment Review

The Board shall review investment manager performance on a quarterly basis, unless changed by the Board.

### 3. Special Meetings

Special meetings may be called in accordance with the Ralph M. Brown Act.

### 4. Rules of Order

Unless otherwise provided herein, the general conduct of the Board shall be guided by Robert's Rules of Order, Revised, 1915 edition. All other proceedings, including those of motions and decorum, shall be guided by those provisions pertaining to an "Assembly" as specified in Robert's Rules of Order.

The Chairperson will:

- A. Vote on all Questions
- B. Recognize a member or non-member entitled to speak
- C. Enforce the rules and decorum specified in these Regulations

A motion for the "Previous Question" (to "call" or cut off debate of the immediate pending question) may be made by any member without a second. If no objections are made by the members, the Chairperson will immediately "put", without debate, the question. If an objection is made, a vote is immediately required, without debate, regarding the "previous question". A vote of 2/3 of the votes cast is necessary for adoption. If adopted, the Chairperson immediately "puts", without debate, the pending question.

**4.a. Order of Business, First Meeting of the Month**

The usual order of business at the first meeting of the month, subject to the final setting of agenda matters by the Board Chairperson and the CEO is as follows:

- A. Public Comment
- B. Approval of minutes
- C. Routine items approval
- D. Closed Session for disabilities, litigation, and personnel matters.
- E. Report out of Closed Session
- F. Unfinished administrative business
- G. New administrative business
- H. Fiduciary/Staff education
- I. Miscellaneous
  - (i) Staff Report
  - (ii) Outside Professionals' Reports
  - (iii) Trustees' comments

The Chairperson may modify the order of business in his or her discretion at any time during the course of the Board meeting. The Agenda may provide for reasonable time limits on any item, including public comment, and the Board Chairperson may establish reasonable time limits on discussion items during the course of the meeting.

**4.b. Order of Business, Second Meeting of the Month**

The usual order of business at the second meeting of the month, subject to the final setting of agenda matters by the Board Chairperson and the CEO is as follows:

- A. Public Comment
- B. Approval of minutes
- C. Investment performance review
- D. Investment matters
- E. Actuarial matters
- F. Unfinished administrative business

G. New administrative business

H. Miscellaneous

- (i) Staff Report
- (ii) Outside Professionals' Report
- (iii) Trustees' comments

The Chairperson may modify the order of business in his or her discretion at any time during the course of the Board meeting. The Agenda may provide for reasonable time limits on any item, including public comment, and the Board Chairperson may establish reasonable time limits on discussion items during the course of the meeting.

**5. Quorum**

Five voting Members of the Board present at the meeting shall constitute a quorum. No motion may be passed or business transacted without five affirmative votes.

**6. Communications and Requests**

Communications and requests should be made in writing and any action of the Board thereon shall be noted in the minutes.

**7. Minutes**

The minutes or a true copy thereof, prepared in accordance with the Ralph M. Brown Act, shall be signed by the Secretary and the Chairperson, and shall form part of the permanent records of the Board. The reason for a Board member's vote on a Board action shall be included in the minutes when requested by the member.

**8. Committees of the Board**

The Chairperson shall appoint committees as deemed necessary to carry out the business of the Board. A quorum for a Committee meeting shall consist of three Board Members. Committee meeting will be open to the public, except for meetings of ad-hoc advisory committees consisting of less than a quorum of the full Board. A Chairperson and Vice-Chairperson for each Committee will be appointed by the Board of Retirement Chairperson.



### III. MEMBERSHIP

#### 1. Exclusion from Membership – By Type of Employment

- A. All officers and employees of the County or districts shall be members of the association as provided in Article 4 under Sections 31550-31567 of the County Employees' Retirement Law of 1937 (Gov. Code Secs. 31450, et seq. "CERL"), unless excluded from membership by this Section.
- B. The following employees shall be excluded from membership:
  - ( i) Temporary, seasonal or independent contract employees who are employed or re-employed for temporary service or at certain specified periods each year.
  - ( ii) Intermittent or permanent-intermittent employees who are appointed to serve less than 80% of the full number of working hours required of regular employees or who actually serve less than 80% of such full number of working hours in one year as certified by their appointing authority.
  - (iii) Part-time employees whose service for the County or district is less than fifty (50) percent of the full number or working hours required of full-time employees at that employer.
  - ( iv) Project employees, unless the appointing authority certifies that the project is expected to be of one year or more in duration on a greater than part-time basis.
  - ( v) Provisional employees, unless they otherwise meet the requirements for reciprocal benefits with other retirement systems under Article 15 of CERL.
- C. In making its determination regarding an employee's inclusion in or exclusion from membership, the Board will not rely solely upon the term given to the type of employment. Rather, the Board will rely upon such additional facts such as the nature of the employment, its expected or actual duration, and its relationship to what is considered full-time, permanent employment.

#### 2. Exclusion from Membership – by Compensation

Except as otherwise herein provided, all employees of the County or district who receive compensation amounting to less than one-hundred (\$100) dollars per month, and in the case of employees paid on other than a monthly basis an average of one-hundred (\$100) dollars per month for the preceding year, including maintenance valued according to the schedule adopted by the governing

body, are hereby excluded and exempted from membership in the Retirement Association. Any member of the Retirement Association whose salary is reduced to an amount less than one-hundred (\$100) dollars per month shall have the option of continuing or discontinuing his/her active membership in the Association.

**3. Exclusion from Membership – by Waiver**

Newly hired employees age 60 and older may waive membership as authorized by Gov. Code Section 31552. Any such waiver of membership shall be effective only if it is submitted to the CCCERA Chief Executive Officer within 90 days of the employee's date of hire; provided, however, that the Chief Executive Officer may, in his/her sole and reasonable discretion, waive the time limitation if the newly hired employee establishes good cause for such a waiver.

**4. Certifications**

Every employee of the County or district within the county whose employees are members of the Association shall, upon entry into the Association, complete a sworn statement as provided for in Gov. Code Section 31526(b). A certified copy of the member's birth certificate or other evidence of birth may be required by the Board.

It shall be the employer's responsibility to assure compliance with this section. The Board shall assess the employer five hundred (\$500) dollars per employee for every month or fraction thereof that the required certification is not submitted. The Board shall notify the employer in writing of the imposition of assessment at least thirty days before the assessment.

**5. Electronic Signatures**

Pursuant to Government Code Section 31527(i), the Board may use and accept a document requiring a signature that is submitted by a member using an electronic signature, if the document and electronic signature are submitted using technology the Board deems sufficient, as set forth in a policy adopted by the Board, to ensure its integrity, security, and authenticity. A document submitted pursuant to the Board-adopted policy shall be given the same force as a signed, valid original document.

## IV. CONTRIBUTIONS AND REPORTING

### 1. Leave of Absence

When a leave of absence without pay is less than a full calendar month, the full monthly contribution, if available from the member's salary, shall be deducted from the member's earnable compensation and service credit shall be given for a full calendar month. If the amount of the member's salary for the applicable period is less than the contributions due, then no deduction shall be made for service credit. (Gov. Code section 31527, subd. (a).)

Members on stipendiary educational leaves shall continue to make contributions.

### 2. Due Dates

Each employer shall report to the Association in a manner and frequency as determined by the Board sufficient for the Board to credit contributions and service to each member's record.

Unless otherwise specified in a written agreement between CCCERA and the participating employer, reports shall be due no later than the tenth of each month for the previous month's payroll and shall be accompanied by member and employer contributions. If the tenth of the month falls on a weekend or holiday, the due date shall be the last working day before the tenth. Reports, which are unreadable or incorrect, shall not be accepted and shall be returned to the employer.

Reports and contributions received after the due date shall be considered late and subject to a late reporting penalty equal to: the prime rate in effect on the due date computed on a daily, non-compounding basis and applied to the contributions due.

### 3. Drops in Payroll

Whenever the employer's reportable payroll drops to a level which is lower than 70% of its payroll during the same period in the preceding year, the Board may investigate the cause. Whenever the employer's reportable payroll drops to a level which is lower than 50% of its payroll during the same period in the preceding year, the Board shall investigate the cause. If the Board determines that the cause is other than temporary it shall determine the amount of contributions due from the employer to continue paying its share of any unfunded liability. This amount shall then be due from the employer in addition to any contributions made on the reduced payroll.

#### **4. Employer Certification**

Each report as specified in Section IV.2 shall include or be accompanied by a certification, under penalty of perjury, as to its accuracy. The certification shall be made by a duly authorized representative of the employer.

### **V. SERVICE**

#### **1. Leave of Absence**

When a member returns from a medical leave of absence without pay, the member shall receive credit for up to 12 months of the leave time if the member pays an amount equal to what he or she would have paid, including any amount that would have been paid by the member's employer on the member's behalf (i.e., subvented), had he or she not taken the leave together with the interest that such amount would have earned had it been on deposit. Calculation of the cost of the leave purchase and the method of payment for such leave shall be as provided in Gov. Code Section 31646.

#### **2. Prior Service**

In establishing the length of prior service for any member entitled to credit therefor, official payroll records or other official records shall be controlling. In the event that any of such records are unavailable, the Board, in its discretion, may accept affidavits of the employee, affidavits of the employee's employer, affidavits of fellow employees or such other sworn evidence as the Board determines to be pertinent.

For the purpose of these Regulations, credit for prior service for a per diem employee entitling the employee to a full year's credit towards retirement shall mean 200 or more workdays of service rendered in any one calendar year including leave of absence, vacation and sick leave duly granted, but not more than one year of credit shall be allowed for service in any one calendar year. Service of less than 200 workdays in any one calendar year shall be credited on the pro-rata basis of 250 workdays per year.

Prior service shall include all service for the employer and all service while on leave from the employer for military duty, which is prior to the establishment of the retirement system.

#### **3. Sick Leave Credit**

The following provisions govern the use of sick leave credit toward service credit at retirement under Government Code Sections 31641.01 as adopted by the County Board of Supervisors.

- A. The total hours of sick leave accumulated by the member on the date of retirement, at the rate of one day for each one day earned, shall be certified as to its accuracy in writing under penalty of perjury by the duly authorized representative of the employer.
- B. The Association shall convert the total sick leave into years and fractions of a year using the following equivalencies:
  - ( i) For firefighters, accumulated sick leave hours at retirement shall be divided by 2,912 (average number of working hours per year for a firefighter).
  - ( ii) For all other members, the accumulated sick leave hours at retirement shall be divided by 2,000 hours (average number of working hours per year).
- C. The formula used to determine the sick leave service credit value shall be the same as used for the member's service category at the time of retirement.

#### **4. Service Purchase**

Any member who elects to purchase prior public service under Government Code Section 31641.2, prior nonmembership service under Government Code Section 31641.5, prior service under Government Code Section 31648, or military service under Government Code Section 31649.5, shall be eligible to make the purchase anytime before applying for retirement.

Any member who elects to purchase prior public service under Government Code Section 31641.2, prior nonmembership service under Government Code Section 31641.5, prior service under Government Code Section 31648 or military service under Government Code Section 31649.5 shall be permitted to make such purchase in installment payments as provided for in Section V, paragraph 6 of these Regulations.

#### **5. Redeposit of Withdrawn Contributions**

On redeposit, a member must pay withdrawn contributions plus any interest as defined in Gov. Code Section 31472.1, subject to Section V, paragraph 8.

The redeposit will exclude contributions subvented by the employer under Gov. Code Secs. 31581.1 31581.2 and 31630, and exclude any Cost of Living (COL) contributions that were not otherwise paid by members as a result of a transfer of excess surplus funds for that year.

## **6. Installment Payments**

Whenever a member elects to purchase prior public service (Gov. Code Sec. 31641.2), prior nonmembership service (Gov. Code Sec. 31641.5), prior military service (Gov. Code Sec. 31649.5), prior service (Gov. Code Sec. 31648), or leave of absence service (Gov. Code Sec. 31646), or elects to redeposit withdrawn service (Gov. Code Sec. 31652), and the member elects to make such purchase or redeposit in installment payments, the following shall govern:

- A. The amount of service represented by each installment payment shall be computed by dividing the amount of the installment payment by the total cost of purchase or redeposit, and multiplying the resulting percent by the total service being purchased or redeposited.
- B. The member's service credit record shall be increased to reflect each installment payment as it is received and shall be applied to the most recent service for which credit is available.
- C. The member's account balance shall be increased to reflect each installment payment as it is received. Unless otherwise certified by the employer, the installment payment will be deemed and credited as after-tax member contributions.
- D. If the member dies, requests a refund, or retires either for service or disability, no further installments shall be accepted. Any benefit payable thereafter shall recognize or include service purchased or redeposited and account balances to date.
- E. If multiple periods of service are eligible for purchase or redeposit, the cost of each period shall be separately computed and any installments shall apply to the most recent service period first.
- F. Unless otherwise prohibited by law (leave of absence without pay under Gov. Code Sec. 31646, prior public service under Gov. Code Sec. 31641.2, and prior nonmembership service under Gov. Code Sec. 31641.5), the member shall be eligible to make installment payments so long as he or she continues to be actively employed.

As for service purchased under Government Code Sections 31641.5 and 31646, such payments may be made by lump sum or by installment payments over a period not to exceed the length of time for which the member has elected to receive credit, in the manner otherwise provided for in this paragraph 6.

As for service purchased under Government Code Section 31641.2, such payments may be made during active employment as a member by lump sum or by installment payments over a period not to exceed five years.

- G. A member may elect installment payments by monthly payroll deductions on a post tax basis.
  - (i) A Purchase Contract must be signed for payroll deductions.
  - (ii) All payroll deduction Purchase contracts must be paid in full by the member's retirement date or within 120 days of termination.
  - (iii) Service credit is posted to member's account at the completion of the contractual payments.

#### **7. Conversion of Tier II Service Credit**

Once a member elects or by resolution has been placed into Tier III membership under Gov. Code Sec 31755 he or she is eligible to convert all or any part of Tier II service credit to Tier III service credit.

The member's cost shall be the difference between the total amount he or she and the employer paid into the Association under Tier II and what would have been contributed during the same time if the employee had been under Tier III, together with interest as defined in Section 31472.1, subject to Section V, paragraph 8.

#### **8. Forgiveness of Interest**

In cases where a member is redepositing withdrawn contributions, purchasing service credit or converting service credit in accordance with this Section V, interest shall not include the most recently credited interest amount if all of the following conditions are met:

- A. The member requested a calculation of the cost of the purchase or conversion more than three months prior to the June 30 or December 31 interest crediting date.
- B. The member received the requested calculation after the June 30 or December 31 interest crediting date.
- C. Within 30 days of receipt of the requested calculation the member pays all or a part of the cost with a lump sum payment.

## VI. COMPENSATION

### 1. **Compensation for Retirement Purposes.**

The Board has adopted a Board Compensation Policy listing items of compensation that are included in “compensation”, “compensation earnable”, and “final compensation” as defined in Government Code Sections 31460, 31461, and 31462.1. The Retirement Association will provide each employer with a copy of the Board Compensation Policy. Each employer is required to transmit promptly to the Retirement Association, contributions on each item of compensation listed in the Compensation Policy as includible in “compensation”.

### 2. **New or changed pay items.**

Each employer shall report to the Association in writing within 30 days of any of the following events:

- A. A new pay item is created.
- B. There has been a change in either an existing pay item or the conditions under which the pay item is computed, accrued or paid.
- C. Notification received after the 30 days adoption shall be considered late and shall be assessed as defined in Section IV.2.
- D. Upon notification, the Board shall determine whether the pay item is included in “compensation” as defined in Section 31460.



## **VII. NORMAL RETIREMENT AGE AND BONA FIDE SEPARATIONS**

### **Normal Retirement Age**

For purposes of applying the Pension Protection Act of 2006 (“PPA”) and complying with other applicable tax-related laws (such as restrictions on in-service distributions), effective July 1, 2007, the “Normal Retirement Age” for CCCERA members shall be the age set forth in CERL retirement formula for an unreduced benefit that applies to each CCCERA member immediately preceding the effective date of his or her retirement from a CCCERA employer. For example, the Normal Retirement Age for a member who earns retirement service immediately before retirement under a “3% at 50” retirement formula (Gov. Code section 31664.1) is 50 years of age. The Normal Retirement Age for a member who earns retirement service immediately before retirement under a “2% at 55” retirement formula (Gov. Code section 31676.16) is 55 years of age.

Notwithstanding the foregoing, Normal Retirement Age for CCCERA members shall in no event be earlier than (i) age 55 for CCCERA members who are not Qualified Public Safety Employees (as defined in Internal Revenue Code section 72(t)(10)(B)) immediately prior to their retirement; and (ii) age 50 for CCCERA members who are Qualified Public Safety Employees.

The Board may change or further refine its determination of Normal Retirement Age as described herein in order to comply with any rules or regulations of the Internal Revenue Service or other applicable law. The Board’s current determinations of Normal Retirement Age are based upon the findings and conclusions set forth in Board of Retirement Resolutions 2007-1 and 2007-2.

### **Bona Fide Separation from Service**

A) In order to comply with tax law restrictions on in-service distributions, a member who retires at an age younger than Normal Retirement Age, as defined herein, may not enter into an agreement, either oral or written, prior to the date the member's retirement commences, to be reemployed while retired by the same CCCERA employer, regardless of the length of the member's break in service after retirement. The member must acknowledge in writing to CCCERA at the time of retirement that the member has been informed of these requirements and limitations on post-retirement employment and that no prearrangement to be reemployed while retired exists.

B) A member who retires at an age younger than Normal Retirement Age, as defined herein, must have at least a continuous 90-day break in service from the date of the member's last day of employment prior to being reemployed while retired by the member’s prior CCCERA employer.

C) If a member is reemployed without compliance with subsections (A) and (B) above, the retired member's retirement benefits from CCCERA must cease as soon as practicable upon discovery by CCCERA and will not resume until the member has a bona fide separation from service or reaches Normal Retirement Age, whichever occurs first.

D) A member may return to work prior to the time specified in section (B) above for emergency situations as defined in Government Code Section 8558 and under the return to work restrictions specified in Government Code Section 7522.56 *et seq.* However, prior to returning to work, the retiree must have incurred a bona fide break in service and cannot have entered into a prearranged agreement to be reemployed by the same employer.

E) The definitions, limitations and requirements contained herein shall be provided to every CCCERA member who inquires about retirement.

## VIII. WITHDRAWALS

### 1. Discontinued Service

The service of a member will be considered “discontinued” under Gov. Code Section 31628 only if the member has actually terminated employment and either the termination is due to lay-off or the member is not reemployed by that employer for a period of 45 days.

The service of a member will not be considered discontinued if the member continues to work for the employer or for another participating employer, even if the member’s work schedule is below the minimum number of hours required to qualify for coverage. In these cases interest will continue to be credited to the member's account.

### 2. Account Withdrawals

All requests to withdraw an account must be in writing.

All payments of an account balance shall be in the form of either or both of the following:

- A. A lump sum distribution
- B. A rollover to an IRA or a new employer’s Qualified Plan per current IRS guidelines.

**3. Interest Crediting**

Interest is credited to the account of a pending refund request on June 30<sup>th</sup> or December 31<sup>st</sup> if the funds have been on deposit for six months or more in accordance with Gov. Code Section 31591.

A member who continues employment in a non-covered position will have interest credited to his/her account.

**4. Account Reinstatement**

A member who has appealed a dismissal and has been reinstated by the employer is allowed to redeposit withdrawn retirement contributions, plus interest, and will be reinstated as of the original date of membership in the Association.

**IX. NEW PARTICIPATING EMPLOYERS (Section 31557)**

All officers and employees of any newly participating district shall become members of the Association as provided in Section 31557.

- A. An actuarial valuation shall be made to determine liability.
- B. The district shall pay the cost of the valuation.

**X. PARTICIPATING EMPLOYER WITHDRAWAL  
(SECTIONS 31564 AND 31564.2)**

An employer, by resolution, may withdraw its employees from membership in the Association as provided in Government Code sections 31564 and 31564.2.

- A. Upon notification by an employer that it is considering withdrawing from the Association, the Association will provide the employer with a copy of the Association's Employer Termination Policy.
- B. An employer shall comply with the Association's Employer Termination Policy to ensure the actuarial soundness of the retirement system.

**XI. DISPENSING WITH RECALCULATION FOR MINOR DISCREPANCY**

**1. Closed Accounts**

The Board authorizes the Chief Executive Officer to refrain from collecting an under payment or refunding an overpayment of accumulated contributions from

a member who has terminated from the association and cannot be located, whenever the amount is fifty dollars (\$50) or less.

**2. Active, Deferred and Retiree Accounts**

The association may dispense with issuing any check whenever the retroactive liability is less than five dollars (\$5).

**XII. APPLICATIONS FOR DISABILITY RETIREMENT**

(Adopted: Retirement Board – June 14, 1977)

(Approved: Board of Supervisors – June 28, 1977)

**1. Application Form**

An application for service-connected or nonservice-connected disability retirement shall be filed on the Application for Disability Retirement form prescribed by the Board of Retirement, and shall include either a completed Physician's Statement or another form of medical report to support the Application.

**2. Effective Date Of Disability Retirement Allowance**

(a) The effective date of a disability retirement allowance shall be established pursuant to Gov. Code Section 31724.

(b) The applicant may apply to have the disability retirement allowance become effective earlier than the date the application is filed upon a showing the application was delayed due to administrative oversight or by the inability to determine the permanency of the disability until after the date following the last day for which the applicant received regular compensation, by completing the applicable section of the Application for Disability Retirement form. The failure of the applicant to apply for an earlier effective date at the time the application is filed shall constitute a waiver of the right to apply for an earlier effective date.

**3. Denial Without Prejudice**

(a) In the event the medical advisor's recommendation is to deny the disability application (without prejudice), the member may submit additional medical information to support the application and/or request a hearing within six (6) months of notice of the denial.

(b) In the event the medical advisor's recommendation is to grant the disability application, the Board of Retirement will review the recommendation and take action on the application for disability retirement. If the Board denies the

application (without prejudice), the member may request a hearing within six (6) months of notice of the denial.

**4. Request For Hearing**

Any applicant for disability retirement shall, upon request, be entitled to a hearing, at the sole discretion of the Board of Retirement, before the Board, or before a referee appointed by the Board pursuant to Gov. Code section 31533. Any such request for hearing shall be in writing, and shall be made within 30 days after notice of the Board's action denying the application is mailed by certified or registered mail to the applicant. An application is deemed made on the date mailed if mailed by certified or registered mail, on the date postmarked if mailed by first class mail and received, or on the date received by the Association, whichever is earlier.

**5. Judicial Review**

In any matter in which the party or applicant is entitled to judicial review of any action taken by the Board of Retirement, the petition to the court must be filed within 90 days from the date the notice of the Board's decision is delivered to the party or applicant, or served by certified or registered mail upon the party or applicant or the party's or applicant's attorney.

The procedure for hearings on disability retirement applications that the Board of Retirement or a Referee holds in connection with determination of disability retirement benefits under CERL shall be set forth in the Board of Retirement's separate policy regarding the same.

### **XIII. CONTINUED EMPLOYMENT OF PARTIALLY DISABLED EMPLOYEES**

(Approved: Board of Supervisors – May 9, 1972)

#### **Section 10.1 – Purpose**

This regulation governs the procedures for the continued employment of partially disabled members pursuant to Government Code Section 31725.5 and County Ordinance Code Section 38-4.402.

#### **Section 10.2 – Definitions**

In this regulation, unless otherwise specifically provided, or required by the context, these terms have these meanings:

- A. “Reassignment” means the appointment (pursuant to the Statute, the ordinance and this regulation) of a member to a position, with duties different from, and compensation earnable higher, lower, or the same as, the position for which he is incapacitated.
- B. “Board” means the Board of Retirement (Retirement Board).
- C. “Chief Executive Officer” means the Retirement Administrator as defined in Government Code Section 31522.
- D. “Incapacitated for the performance of his/her duties” means the permanent inability of the member, due to physical or mental causes, to perform the duties of his/her specific position.
- E. “Committee” means the Rehabilitation Committee.
- F. “Governing Body” means the Board of Supervisors or the elected officials governing a district.
- G. “District” is defined in Government Code Section 31468.

#### **Section 10.3 – Rehabilitation Committee**

- A. A Rehabilitation Committee is hereby established for the purpose of recommending whether a member shall be reassigned.
- B. Except as provided by Section 10.7, this committee shall consist of the following:

- a. The permanent members are a member of the Board designated by it; and the County Administrator, Director of Personnel and County Health Officer or their designees; and the Chief Executive Officer or his/her designee, who serves as secretary without a vote.
- b. The appointing authority within the department or district to which the reassignment is proposed or his/her (its) designee.
- c. The employee and/or his/her designee, unless he waives membership.

#### Section 10.4 – Procedure

- A. After an application for disability is filed, the Chief Executive Officer shall consult with the Board’s medical advisor, the member employee and others as necessary, to determine whether a reassignment appears feasible (in view of the members employee’s condition) if the Board later finds the member employee to be incapacitated for the performance of his/her duties. If a reassignment appear feasible to the Chief Executive Officer, he shall convene the permanent members of the Committee and the employee or his/her designee, and they shall explore the practicabilities of returning the member employee to his/her previous position or reassigning, rehabilitating and/or retraining him/her.
- B. When a department or district is located to which a reassignment appears feasible, the appointing authority within it shall be added to the Committee (pursuant to Section 10.3B(2) above).
- C. The Committee may make its recommendation to the Board at any time before or after Board action on the application for disability retirement.

#### Section 10.5 – Reassignment

After the Board determines that the member employee is incapacitated for the performance of his/her duties, he shall be reassigned, in lieu of being retired for disability, if the appointing authority in the department or district in which he is to be employed and the Governing Body agree to his/her appointment and the appointment is made in accordance with any applicable merit or Civil Service system rules.

#### Section 10.6 – Later Retirement

If a member who has accepted reassignment is voluntarily or involuntarily separated from the service thereafter, his/her retirement benefits and rights, including those of his/her beneficiaries, shall be determined as if he were being retired on the date of this later separation for the same type of disability retirement as he would have received had he been retired originally instead of reassigned, but a new application may be filed for disability retirement based on his/her job connected injury or disease

occurring after the first application was filed, and his/her rights and benefits (including Cost-of-Living retirement adjustments) shall not be less than those to which he would be entitled if he retires for service on the date of his/her later separation.

Section 10.7

In a district for which the Board of Supervisors is not the governing body, the Chief Executive Officer shall request the district to appoint to the Committee those personnel with functions similar to those of the County Administrator and Director of Personnel; and such other personnel shall then service on the Committee in lieu of the County Administrator and Director of Personnel.

#### **XIV. AMENDMENT OF REGULATIONS**

Amendments to these regulations require 6 affirmative votes of the Board.

#### **XV. HISTORY**

Adopted: 9/14/1999

Amended: 9/18/2001, 12/11/2002, 2/19/2003, 7/9/2003, 8/11/2004, 2/8/2006, 7/11/2007, 9/8/2010, 1/14/2015, 10/23/2019, 4/8/2020, 7/14/2021



CONTRA COSTA COUNTY EMPLOYEES' RETIREMENT ASSOCIATION

**BOARD OF RETIREMENT  
REGULATIONS**

---

~~Adopted 9/14/99~~

~~Amended 9/18/01~~

~~Amended 12/11/02~~

~~Amended 2/19/03~~

~~Amended 7/09/03~~

~~Amended 8/11/04~~

~~Amended 2/8/06~~

~~Amended 7/11/07~~

~~Amended 9/8/10~~

~~Amended 1/14/15~~

~~Amended 10/23/19~~

~~Amended 04/08/20~~

**CONTRA COSTA COUNTY EMPLOYEES' RETIREMENT  
ASSOCIATION  
BOARD OF RETIREMENT  
REGULATIONS**

**TABLE OF CONTENTS**

<b><u>Section</u></b>	<b><u>Page</u></b>
I. ADMINISTRATION	1
II. MEETINGS	3
III. MEMBERSHIP	6
IV. CONTRIBUTIONS AND REPORTING	8
V. SERVICE	9
VI. COMPENSATION	13
VII. NORMAL RETIREMENT AGE AND BONAFIDE SEPARARATIONS	14
VIII. WITHDRAWALS	15
IX. NEW PARTICIPATING EMPLOYERS	<del>167</del>
X. PARTICIPATING EMPLOYER WITHDRAWAL	<del>168</del>
XI. DISPENSING WITH RECALCULATION FOR MINOR DISCREPANCY	<del>196</del>
XII. APPLICATIONS FOR DISABILITY RETIREMENT	<del>1720</del>
XIII. CONTINUED EMPLOYMENT OF PARTIALLY DISABLED EMPLOYEES	<del>1922</del>
XIV. AMENDMENT OF REGULATIONS	<del>215</del>
<u>XV. HISTORY</u>	<u>21</u>

**CONTRA COSTA COUNTY EMPLOYEES' RETIREMENT  
ASSOCIATION  
BOARD OF RETIREMENT  
REGULATIONS**

**I. ADMINISTRATION**

**1. Name**

The name of this Association is "The Contra Costa County Employees' Retirement Association" ("CCCERA" or the "Association").

**2. Board**

Whenever used in these Regulations, unless otherwise stated, "Board" and "Board of Retirement" mean CCCERA's Board of Retirement as defined in California Government ("Gov.") Code beginning at Section 31459.

**2.1 Alternate Board Members**

- A. The alternate safety, alternate appointed and alternate retiree members shall be provided with the same conference, education and manager on-site visit opportunities as all other Board members.
- B. The alternate safety, alternate appointed and alternate retiree members may participate in the deliberations of the Board or its committees including those deliberations held in closed session.
- C. Neither the alternate safety member, the alternate appointed member nor the alternate retiree member shall be entitled to serve as an officer of the Board.
- D. The alternate retiree member shall be entitled to the same compensation as the retiree member for attending a meeting, pursuant to Gov. Code Section 31521, whether or not the retiree member is in attendance at that meeting.
- E. The alternate appointed member shall be entitled to the same compensation as the fourth, fifth, sixth or ninth member, pursuant to Gov. Code Section 31520.12, whether or not the fourth, fifth, sixth or ninth members attend the meeting.

### **3. Election of Officers**

At the first regular meeting in July, as the first order of business, the Board shall elect a Chairperson, Vice-Chairperson, and Secretary, each to hold office for a term of one year or until a successor is duly elected and qualified. The newly elected officers shall immediately be seated. The Chairperson shall establish the agenda as it relates to administrative or investment matters with the assistance of the Chief Executive Officer. Should an officer for any reason fail to complete his/her term, the Board shall select a successor for the balance of the expired term at its next regular meeting.

### **4. Delegation to Chief Executive Officer**

In addition to the normal duties required to administer the Association on a day-to-day basis, the Chief Executive Officer is authorized to perform the following duties which are otherwise reserved for the Board:

- A. Issue subpoenas and subpoenas duces tecum under Gov. Code Section 31535.
- B. Release unclaimed funds under Gov. Code Section 31629 provided the claimant has adequately established his/her identity and makes application for the funds.
- C. Determine, under Gov. Code Section 31724, that the effective date of a member's disability retirement is a date earlier than the date the application was filed if the delay in filing was due to administrative oversight or inability to ascertain permanency and where credible documentation exists to support this fact.
- D. Accept elections for deferred retirement under Gov. Code Section 31700 and affidavits of membership under Gov. Code Section 31526.
- E. Correct prospectively any administrative error in the calculation of retirement benefits, with the issue of retroactive corrections, if any, to be reserved for the Board's exercise of discretion in accordance with the law.

### **5. Fiscal Year**

The fiscal year for budget purposes shall be the calendar year.

## II. MEETINGS

### 1. Regular Meetings

Regular meetings shall be held on the second and fourth Wednesday of each month at 9:00 a.m. in the Board Room of the Contra Costa County Employees' Retirement Association, 1200 Concord Avenue, Suite 350, Concord, California 94520, unless changed by the Board.

### 2. Quarterly Investment Review

The Board shall review investment manager performance on a quarterly basis, unless changed by the Board.

### 3. Special Meetings

Special meetings may be called in accordance with the Ralph M. Brown Act.

### 4. Rules of Order

Unless otherwise provided herein, the general conduct of the Board shall be guided by Robert's Rules of Order, Revised, 1915 edition. All other proceedings, including those of motions and decorum, shall be guided by those provisions pertaining to an "Assembly" as specified in Robert's Rules of Order.

The Chairperson will:

- A. Vote on all Questions
- B. Recognize a member or non-member entitled to speak
- C. Enforce the rules and decorum specified in these Regulations

A motion for the "Previous Question" (to "call" or cut off debate of the immediate pending question) may be made by any member without a second. If no objections are made by the members, the Chairperson will immediately "put", without debate, the question. If an objection is made, a vote is immediately required, without debate, regarding the "previous question". A vote of 2/3 of the votes cast is necessary for adoption. If adopted, the Chairperson immediately "puts", without debate, the pending question.

#### **4.a. Order of Business, First Meeting of the Month**

The usual order of business at the first meeting of the month, subject to the final setting of agenda matters by the Board Chairperson and the CEO is as follows shall be:

- A. Public Comment
- B. Approval of minutes
- C. Routine items approval
- D. Closed Session for disabilities, litigation, and personnel matters.
- E. Report out of Closed Session
- F. Unfinished administrative business
- G. New administrative business
- H. Fiduciary/Staff education
- I. Miscellaneous
  - (i) Staff Report
  - (ii) Outside Professionals' Reports
  - (iii) Trustees' comments

The Chairperson may modify the order of business in his or her discretion at any time during the course of the Board meeting. The Agenda may provide for reasonable time limits on any item, including public comment, and the Board Chairperson may establish reasonable time limits on discussion items during the course of the meeting.

#### **4.b. Order of Business, Second Meeting of the Month**

The usual order of business at the second meeting of the month, subject to the final setting of agenda matters by the Board Chairperson and the CEO is as follows shall be:

- A. Public Comment
- B. Approval of minutes
- C. Investment performance review
- D. Investment matters
- E. Actuarial matters

F. Unfinished administrative business

G. New administrative business

F.H. Miscellaneous

- (i) Staff Report
- (ii) Outside Professionals' Report
- (iii) Trustees' comments

The Chairperson may modify the order of business in his or her discretion at any time during the course of the Board meeting. The Agenda may provide for reasonable time limits on any item, including public comment, and the Board Chairperson may establish reasonable time limits on discussion items during the course of the meeting.

**5. Quorum**

Five voting Members of the Board present at the meeting shall constitute a quorum. No motion may be passed or business transacted without five affirmative votes.

**6. Communications and Requests**

Communications and requests should be made in writing and any action of the Board thereon shall be noted in the minutes.

**7. Minutes**

The minutes or a true copy thereof, prepared in accordance with the Ralph M. Brown Act, shall be signed by the Secretary and the Chairperson, and shall form part of the permanent records of the Board. The reason for a Board member's vote on a Board action shall be included in the minutes when requested by the member.

**8. Committees of the Board**

The Chairperson shall appoint committees as deemed necessary to carry out the business of the Board. A quorum for a Committee meeting shall consist of three Board Members. Committee meeting will be open to the public, except for meetings of ad-hoc advisory committees consisting of less than a quorum of the full Board. A Chairperson and Vice-Chairperson for each Committee will be appointed by the Board of Retirement Chairperson.

### III. MEMBERSHIP

#### 1. Exclusion from Membership – By Type of Employment

- A. All officers and employees of the County or districts shall be members of the association as provided in Article 4 under Sections 31550-31567 of the County Employees' Retirement Law of 1937 (Gov. Code Secs. 31450, et seq. "CERL"), unless excluded from membership by this Section.
- B. The following employees shall be excluded from membership:
  - ( i) Temporary, seasonal or independent contract employees who are employed or re-employed for temporary service or at certain specified periods each year.
  - ( ii) Intermittent or permanent-intermittent employees who are appointed to serve less than 80% of the full number of working hours required of regular employees or who actually serve less than 80% of such full number of working hours in one year as certified by their appointing authority.
  - (iii) Part-time employees whose service for the County or district is less than fifty (50) percent of the full number or working hours required of full-time employees at that employer.
  - ( iv) Project employees, unless the appointing authority certifies that the project is expected to be of one year or more in duration on a greater than part-time basis.
  - ( v) Provisional employees, unless they otherwise meet the requirements for reciprocal benefits with other retirement systems under Article 15 of CERL.
- C. In making its determination regarding an employee's inclusion in or exclusion from membership, the Board will not rely solely upon the term given to the type of employment. Rather, the Board will rely upon such additional facts such as the nature of the employment, its expected or actual duration, and its relationship to what is considered full-time, permanent employment.

#### 2. Exclusion from Membership – by Compensation

Except as otherwise herein provided, all employees of the County or district who receive compensation amounting to less than one-hundred (\$100) dollars per month, and in the case of employees paid on other than a monthly basis an average of one-hundred (\$100) dollars per month for the preceding year, including maintenance valued according to the schedule adopted by the governing



body, are hereby excluded and exempted from membership in the Retirement Association. Any member of the Retirement Association whose salary is reduced to an amount less than one-hundred (\$100) dollars per month shall have the option of continuing or discontinuing his/her active membership in the Association.

### **3. Exclusion from Membership – by Waiver**

#### **2.1 Exclusion from Membership – by Waiver**

Newly hired employees age 60 and older may waive membership as authorized by Gov. Code Section 31552. Any such waiver of membership shall be effective only if it is submitted to the CCCERA Chief Executive Officer within 90 days of the employee's date of hire; provided, however, that the Chief Executive Officer may, in his/her sole and reasonable discretion, waive the time limitation if the newly hired employee establishes good cause for such a waiver.

### **34. Certifications**

Every employee of the County or district within the county whose employees are members of the Association shall, upon entry into the Association, complete a sworn statement as provided for in Gov. Code Section 31526(b). A certified copy of the member's birth certificate or other evidence of birth may be required by the Board.

It shall be the employer's responsibility to assure compliance with this section. The Board shall assess the employer five hundred (\$500) dollars per employee for every month or fraction thereof that the required certification is not submitted. The Board shall notify the employer in writing of the imposition of assessment at least thirty days before the assessment.

### **5. Electronic Signatures**

Pursuant to Government Code Section 31527(i), the Board may use and accept a document requiring a signature that is submitted by a member using an electronic signature, if the document and electronic signature are submitted using technology the Board deems sufficient, as set forth in a policy adopted by the Board, to ensure its integrity, security, and authenticity. A document submitted pursuant to the Board-adopted policy shall be given the same force as a signed, valid original document.

## IV. CONTRIBUTIONS AND REPORTING

### 1. Leave of Absence

When a leave of absence without pay is less than a full calendar month, the full monthly contribution, if available from the member's salary, shall be deducted from the member's earnable compensation and service credit shall be given for a full calendar month. If the amount of the member's salary for the applicable period is less than the contributions due, then no deduction shall be made for service credit. (Gov. Code section 31527, subd. (a).)

Members on stipendiary educational leaves shall continue to make contributions.

### 2. Due Dates

Each employer shall report to the Association in a manner and frequency as determined by the Board sufficient for the Board to credit contributions and service to each member's record.

Unless otherwise specified in a written agreement between CCCERA and the participating employer, reports shall be due no later than the tenth of each month for the previous month's payroll and shall be accompanied by member and employer contributions. If the tenth of the month falls on a weekend or holiday, the due date shall be the last working day before the tenth. Reports, which are unreadable or incorrect, shall not be accepted and shall be returned to the employer.

Reports and contributions received after the due date shall be considered late and subject to a late reporting penalty equal to: the prime rate in effect on the due date computed on a daily, non-compounding basis and applied to the contributions due.

### 3. Drops in Payroll

Whenever the employer's reportable payroll drops to a level which is lower than 70% of its payroll during the same period in the preceding year, the Board may investigate the cause. Whenever the employer's reportable payroll drops to a level which is lower than 50% of its payroll during the same period in the preceding year, the Board shall investigate the cause. If the Board determines that the cause is other than temporary it shall determine the amount of contributions due from the employer to continue paying its share of any unfunded liability. This amount shall then be due from the employer in addition to any contributions made on the reduced payroll.

### 4. Employer Certification

Each report as specified in Section IV.2 shall include or be accompanied by a certification, under penalty of perjury, as to its accuracy. The certification shall be made by a duly authorized representative of the employer.

## V. SERVICE

### 1. Leave of Absence

When a member returns from a medical leave of absence without pay, the member shall receive credit for up to 12 months of the leave time if the member pays an amount equal to what he or she would have paid, including any amount that would have been paid by the member's employer on the member's behalf (i.e., subvented), had he or she not taken the leave together with the interest that such amount would have earned had it been on deposit. Calculation of the cost of the leave purchase and the method of payment for such leave shall be as provided in Gov. Code Section 31646.

### 2. Prior Service

In establishing the length of prior service for any member entitled to credit therefore, official payroll records or other official records shall be controlling. In the event that any of such records are unavailable, the Board, in its discretion, may accept affidavits of the employee, affidavits of the employee's employer, affidavits of fellow employees or such other sworn evidence as the Board determines to be pertinent.

For the purpose of these Regulations, credit for prior service for a per diem employee entitling the employee to a full year's credit towards retirement shall mean 200 or more workdays of service rendered in any one calendar year including leave of absence, vacation and sick leave duly granted, but not more than one year of credit shall be allowed for service in any one calendar year. Service of less than 200 workdays in any one calendar year shall be credited on the pro-rata basis of 250 workdays per year.

Prior service shall include all service for the employer and all service while on leave from the employer for military duty, which is prior to the establishment of the retirement system.

### 3. Sick Leave Credit

The following provisions govern the use of sick leave credit toward service credit at retirement under Government Code Sections 31641.01 as adopted by the County Board of Supervisors.

- A. The total hours of sick leave accumulated by the member on the date of retirement, at the rate of one day for each one day earned, shall be certified as to its accuracy in writing under penalty of perjury by the duly authorized representative of the employer.

- B. The Association shall convert the total sick leave into years and fractions of a year using the following equivalencies:
  - ( i) For firefighters, accumulated sick leave hours at retirement shall be divided by 2,912 (average number of working hours per year for a firefighter).
  - ( ii) For all other members, the accumulated sick leave hours at retirement shall be divided by 2,000 hours (average number of working hours per year).
- C. The formula used to determine the sick leave service credit value shall be the same as used for the member's service category at the time of retirement.

#### **4. Service Purchase**

Any member who elects to purchase prior public service under Government Code Section 31641.2, prior nonmembership service under Government Code Section 31641.5, prior service under Government Code Section 31648, or military service under Government Code Section 31649.5, shall be eligible to make the purchase anytime before applying for retirement.

Any member who elects to purchase prior public service under Government Code Section 31641.2, prior nonmembership service under Government Code Section 31641.5, prior service under Government Code Section 31648 or military service under Government Code Section 31649.5 shall be permitted to make such purchase in installment payments as provided for in Section V, paragraph 6 of these Regulations.

#### **5. Redeposit of Withdrawn Contributions**

On redeposit, a member must pay withdrawn contributions plus any interest as defined in Gov. Code Section 31472.1, subject to Section V, paragraph 8.

The redeposit will exclude contributions subvented by the employer under Gov. Code Secs. 31581.1 31581.2 and 31630, and exclude any Cost of Living (COL) contributions that were not otherwise paid by members as a result of a transfer of excess surplus funds for that year.

#### **6. Installment Payments**

Whenever a member elects to purchase prior public service (Gov. Code Sec. 31641.2), prior nonmembership service (Gov. Code Sec. 31641.5), prior military service (Gov. Code Sec. 31649.5), prior service (Gov. Code Sec. 31648), or leave of absence service (Gov. Code Sec. 31646), or elects to redeposit withdrawn

service (Gov. Code Sec. 31652), and the member elects to make such purchase or redeposit in installment payments, the following shall govern:

- A. The amount of service represented by each installment payment shall be computed by dividing the amount of the installment payment by the total cost of purchase or redeposit, and multiplying the resulting percent by the total service being purchased or redeposited.
- B. The member's service credit record shall be increased to reflect each installment payment as it is received and shall be applied to the most recent service for which credit is available.
- C. The member's account balance shall be increased to reflect each installment payment as it is received. Unless otherwise certified by the employer, the installment payment will be deemed and credited as after-tax member contributions.
- D. If the member dies, requests a refund, or retires either for service or disability, no further installments shall be accepted. Any benefit payable thereafter shall recognize or include service purchased or redeposited and account balances to date.
- E. If multiple periods of service are eligible for purchase or redeposit, the cost of each period shall be separately computed and any installments shall apply to the most recent service period first.
- F. Unless otherwise prohibited by law (leave of absence without pay under Gov. Code Sec. 31646, prior public service under Gov. Code Sec. 31641.2, and prior nonmembership service under Gov. Code Sec. 31641.5), the member shall be eligible to make installment payments so long as he or she continues to be actively employed.

As for service purchased under Government Code Sections 31641.5 and 31646, such payments may be made by lump sum or by installment payments over a period not to exceed the length of time for which the member has elected to receive credit, in the manner otherwise provided for in this paragraph 6.

As for service purchased under Government Code Section 31641.2, such payments may be made during active employment as a member by lump sum or by installment payments over a period not to exceed five years.

- G. A member may elect installment payments by monthly payroll deductions on a post tax basis.
  - (i) A Purchase Contract must be signed for payroll deductions.

- (ii) All payroll deduction Purchase contracts must be paid in full by the member's retirement date or within 120 days of termination.
- (iii) Service credit is posted to member's account at the completion of the contractual payments.

**7. Conversion of Tier II Service Credit**

Once a member elects or by resolution has been placed into Tier III membership under Gov. Code Sec 31755 he or she is eligible to convert all or any part of Tier II service credit to Tier III service credit.

The member's cost shall be the difference between the total amount he or she and the employer paid into the Association under Tier II and what would have been contributed during the same time if the employee had been under Tier III, together with interest as defined in Section 31472.1, subject to Section V, paragraph 8.

**8. Forgiveness of Interest**

In cases where a member is redepositing withdrawn contributions, purchasing service credit or converting service credit in accordance with this Section V, interest shall not include the most recently credited interest amount if all of the following conditions are met:

- A. The member requested a calculation of the cost of the purchase or conversion more than three months prior to the June 30 or December 31 interest crediting date.
- B. The member received the requested calculation after the June 30 or December 31 interest crediting date.
- C. Within 30 days of receipt of the requested calculation the member pays all or a part of the cost with a lump sum payment.

## VI. COMPENSATION

### 1. **Compensation for Retirement Purposes.**

The Board has adopted a Board Compensation Policy listing items of compensation that are included in “compensation”, “compensation earnable”, and “final compensation” as defined in Government Code Sections 31460, 31461, and 31462.1. The Retirement Association will provide each employer with a copy of the Board Compensation Policy. Each employer is required to transmit promptly to the Retirement Association, contributions on each item of compensation listed in the Compensation Policy as includible in “compensation”.

### 2. **New or changed pay items.**

Each employer shall report to the Association in writing within 30 days of any of the following events:

- A. A new pay item is created.
- B. There has been a change in either an existing pay item or the conditions under which the pay item is computed, accrued or paid.
- C. Notification received after the 30 days adoption shall be considered late and shall be assessed as defined in Section IV.2.
- D. Upon notification, the Board shall determine whether the pay item is included in “compensation” as defined in Section 31460.



## VII. NORMAL RETIREMENT AGE AND BONA FIDE SEPARATIONS

### Normal Retirement Age

For purposes of applying the Pension Protection Act of 2006 (“PPA”) and complying with other applicable tax-related laws (such as restrictions on in-service distributions), effective July 1, 2007, the “Normal Retirement Age” for CCCERA members shall be the age set forth in CERL retirement formula for an unreduced benefit that applies to each CCCERA member immediately preceding the effective date of his or her retirement from a CCCERA employer. For example, the Normal Retirement Age for a member who earns retirement service immediately before retirement under a “3% at 50” retirement formula (Gov. Code section 31664.1) is 50 years of age. The Normal Retirement Age for a member who earns retirement service immediately before retirement under a “2% at 55” retirement formula (Gov. Code section 31676.16) is 55 years of age.

Notwithstanding the foregoing, Normal Retirement Age for CCCERA members shall in no event be earlier than (i) age 55 for CCCERA members who are not Qualified Public Safety Employees (as defined in Internal Revenue Code section 72(t)(10)(B)) immediately prior to their retirement; and (ii) age 50 for CCCERA members who are Qualified Public Safety Employees.

The Board may change or further refine its determination of Normal Retirement Age as described herein in order to comply with any rules or regulations of the Internal Revenue Service or other applicable law. The Board’s current determinations of Normal Retirement Age are based upon the findings and conclusions set forth in Board of Retirement Resolutions 2007-1 and 2007-2.

### Bona Fide Separation from Service

A) In order to comply with tax law restrictions on in-service distributions, a member who retires at an age younger than Normal Retirement Age, as defined herein, may not enter into an agreement, either oral or written, prior to the date the member's retirement commences, to be reemployed while retired by the same CCCERA employer, regardless of the length of the member's break in service after retirement. The member must acknowledge in writing to CCCERA at the time of retirement that the member has been informed of these requirements and limitations on post-retirement employment and that no prearrangement to be reemployed while retired exists.

B) A member who retires at an age younger than Normal Retirement Age, as defined herein, must have at least a continuous 90-day break in service from the date of the member's last day of employment prior to being reemployed while retired by the member’s prior CCCERA employer.

C) If a member is reemployed without compliance with subsections (A) and (B) above, the retired member's retirement benefits from CCCERA must cease as soon as practicable upon discovery by CCCERA and will not resume until the member has a bona fide separation from service or reaches Normal Retirement Age, whichever occurs first.

D) A member may return to work prior to the time specified in section (B) above for emergency situations as defined in Government Code Section 8558 and under the return to work restrictions specified in Government Code Section 7522.56 *et seq.* However, prior to returning to work, the retiree must have incurred a bona fide break in service and cannot have entered into a prearranged agreement to be reemployed by the same employer.

E) The definitions, limitations and requirements contained herein shall be provided to every CCCERA member who inquires about retirement.

## VIII. WITHDRAWALS

### 1. Discontinued Service

The service of a member will be considered “discontinued” under Gov. Code Section 31628 only if the member has actually terminated employment and either the termination is due to lay-off or the member is not reemployed by that employer for a period of 45 days.

The service of a member will not be considered discontinued if the member continues to work for the employer or for another participating employer, even if the member’s work schedule is below the minimum number of hours required to qualify for coverage. In these cases interest will continue to be credited to the member's account.

### 2. Account Withdrawals

All requests to withdraw an account must be in writing.

All payments of an account balance shall be in the form of either or both of the following:

- A. A lump sum distribution
- B. A rollover to an IRA or a new employer’s Qualified Plan per current IRS guidelines.

**3. Interest Crediting**

Interest is credited to the account of a pending refund request on June 30<sup>th</sup> or December 31<sup>st</sup> if the funds have been on deposit for six months or more in accordance with Gov. Code Section 31591.

A member who continues employment in a non-covered position will have interest credited to his/her account.

**4. Account Reinstatement**

A member who has appealed a dismissal and has been reinstated by the employer is allowed to redeposit withdrawn retirement contributions, plus interest, and will be reinstated as of the original date of membership in the Association.

**IX. NEW PARTICIPATING EMPLOYERS (Section 31557)**

All officers and employees of any newly participating district shall become members of the Association as provided in Section 31557.

- A. An actuarial valuation shall be made to determine liability.
- B. The district shall pay the cost of the valuation.

**X. PARTICIPATING EMPLOYER WITHDRAWAL  
(SECTIONS 31564 AND 31564.2)**

An employer, by resolution, may withdraw its employees from membership in the Association as provided in Government Code sections 31564 and 31564.2.

- A. Upon notification by an employer that it is considering withdrawing from the Association, the Association will provide the employer with a copy of the Association's Employer Termination Policy.
- B. An employer shall comply with the Association's Employer Termination Policy to ensure the actuarial soundness of the retirement system.

## **XI. DISPENSING WITH RECALCULATION FOR MINOR DISCREPANCY**

### **1. Closed Accounts**

The Board authorizes the Chief Executive Officer to refrain from collecting an under payment or refunding an overpayment of accumulated contributions from a member who has terminated from the association and cannot be located, whenever the amount is fifty dollars (\$50) or less.

### **2. Active, Deferred and Retiree Accounts**

The association may dispense with issuing any check whenever the retroactive liability is less than five dollars (\$5).

## XII. APPLICATIONS FOR DISABILITY RETIREMENT

(Adopted: Retirement Board – June 14, 1977)

(Approved: Board of Supervisors – June 28, 1977)

### 1. Application Form

An application for service-connected or nonservice-connected disability retirement shall be filed on the Application for Disability Retirement form prescribed by the Board of Retirement, and shall include either a completed Physician's Statement or another form of medical report to support the Application.

### 2. Effective Date Of Disability Retirement Allowance

(a) The effective date of a disability retirement allowance shall be established pursuant to Gov. Code Section 31724.

(b) The applicant may apply to have the disability retirement allowance become effective earlier than the date the application is filed upon a showing the application was delayed due to administrative oversight or by the inability to determine the permanency of the disability until after the date following the last day for which the applicant received regular compensation, by completing the applicable section of the Application for Disability Retirement form. The failure of the applicant to apply for an earlier effective date at the time the application is filed shall constitute a waiver of the right to apply for an earlier effective date.

### 3. Denial Without Prejudice

(a) In the event the medical advisor's recommendation is to deny the disability application (without prejudice), the member may submit additional medical information to support the application and/or request a hearing within six (6) months of notice of the denial.

(b) In the event the medical advisor's recommendation is to grant the disability application, the Board of Retirement will review the recommendation and take action on the application for disability retirement. If the Board denies the application (without prejudice), the member may request a hearing within six (6) months of notice of the denial.

### 4. Request For Hearing

Any applicant for disability retirement shall, upon request, be entitled to a hearing, at the sole discretion of the Board of Retirement, before the Board, or

before a referee appointed by the Board pursuant to Gov. Code section 31533. Any such request for hearing shall be in writing, and shall be made within 30 days after notice of the Board's action denying the application is mailed by certified or registered mail to the applicant. An application is deemed made on the date mailed if mailed by certified or registered mail, on the date postmarked if mailed by first class mail and received, or on the date received by the Association, whichever is earlier.

**5. Judicial Review**

In any matter in which the party or applicant is entitled to judicial review of any action taken by the Board of Retirement, the petition to the court must be filed within 90 days from the date the notice of the Board's decision is delivered to the party or applicant, or served by certified or registered mail upon the party or applicant or the party's or applicant's attorney.

The procedure for hearings on disability retirement applications that the Board of Retirement or a Referee holds in connection with determination of disability retirement benefits under CERL shall be set forth in the Board of Retirement's separate policy regarding the same.



### XIII. CONTINUED EMPLOYMENT OF PARTIALLY DISABLED EMPLOYEES

(Approved: Board of Supervisors – May 9, 1972)

**~~NOTE: This entire section (formerly Section 10) is under consideration for either a complete rewrite and renumbering, or deletion. Below is a reproduction of Section 10 as created in 1972.~~**

#### Section 10.1 – Purpose

This regulation governs the procedures for the continued employment of partially disabled members pursuant to Government Code Section 31725.5 and County Ordinance Code Section ~~246838-4.402~~.

#### Section 10.2 – Definitions

In this regulation, unless otherwise specifically provided, or required by the context, these terms have these meanings:

- A. “Reassignment” means the appointment (pursuant to the Statute, the ordinance and this regulation) of a member to a position, with duties different from, and compensation earnable higher, lower, or the same as, the position for which he is incapacitated.
- B. “Board” means the Board of Retirement (Retirement Board).
- C. “Chief Executive Officer” means the Retirement Administrator as defined in Government Code Section 31522.
- D. “Incapacitated for the performance of his/her duties” means the permanent inability of the member, due to physical or mental causes, to perform the duties of his/her specific position.
- E. “Committee” means the Rehabilitation Committee.
- F. “Governing Body” means the Board of Supervisors or the elected officials governing a district.
- G. “District” is defined in Government Code Section 31468.

#### Section 10.3 – Rehabilitation Committee

- A. A Rehabilitation Committee is hereby established for the purpose of recommending whether a member shall be reassigned.

- B. Except as provided by Section 10.7, this committee shall consist of the following:
  - a. The permanent members are a member of the Board designated by it; and the County Administrator, Director of Personnel and County Health Officer or their designees; and the Chief Executive Officer or his/her designee, who serves as secretary without a vote.
  - b. The appointing authority within the department or district to which the reassignment is proposed or his/her (its) designee.
  - c. The employee and/or his/her designee, unless he waives membership.

#### Section 10.4 – Procedure

- A. After an application for disability is filed, the Chief Executive Officer shall consult with the Board’s medical advisor, the member employee and others as necessary, to determine whether a reassignment appears feasible (in view of the member employee’s condition) if the Board later finds the member employee to be incapacitated for the performance of his/her duties. If a reassignment appear feasible to the Chief Executive Officer, he shall convene the permanent members of the Committee and the employee or his/her designee, and they shall explore the practicabilities of returning the member employee to his/her previous position or reassigning, rehabilitating and/or retraining him/her.
- B. When a department or district is located to which a reassignment appears feasible, the appointing authority within it shall be added to the Committee (pursuant to Section 10.3B(2) above).
- C. The Committee may make its recommendation to the Board at any time before or after Board action on the application for disability retirement.

#### Section 10.5 – Reassignment

After the Board determines that the member employee is incapacitated for the performance of his/her duties, he shall be reassigned, in lieu of being retired for disability, if the appointing authority in the department or district in which he is to be employed and the Governing Body agree to his/her appointment and the appointment is made in accordance with any applicable merit or Civil Service system rules.

#### Section 10.6 – Later Retirement

If a member who has accepted reassignment is voluntarily or involuntarily separated from the service thereafter, his/her retirement benefits and rights, including those of his/her beneficiaries, shall be determined as if he were being retired on the date of this

later separation for the same type of disability retirement as he would have received had he been retired originally instead of reassigned, but a new application may be filed for disability retirement based on his/her job connected injury or disease occurring after the first application was filed, and his/her rights and benefits (including Cost-of-Living retirement adjustments) shall not be less than those to which he would be entitled if he retires for service on the date of his/her later separation.

Section 10.7

In a district for which the Board of Supervisors is not the governing body, the Chief Executive Officer shall request the district to appoint to the Committee those personnel with functions similar to those of the County Administrator and Director of Personnel; and such other personnel shall then service on the Committee in lieu of the County Administrator and Director of Personnel.

#### **XIV. AMENDMENT OF REGULATIONS**

Amendments to these regulations require 6 affirmative votes of the Board.

#### **XV. HISTORY**

Adopted: 9/14/1999

Amended: 9/18/2001, 12/11/2002, 2/19/2003, 7/9/2003, 8/11/2004, 2/8/2006, 7/11/2007, 9/8/2010, 1/14/2015, 10/23/2019, 4/8/2020, 7/14/2021