

CONSTRUCTION & DEMOLITION DEBRIS DISPOSAL & RECYCLING

Construction and demolition work in Contra Costa County generates a large amount of solid waste. Some of this waste ends up illegally dumped or taken to illegal transfer stations, causing significant environmental problems

and blight. Taking construction and demolition debris to an approved disposal site or recycling facility will ensure that the material is handled in a manner that protects the environment and public health.

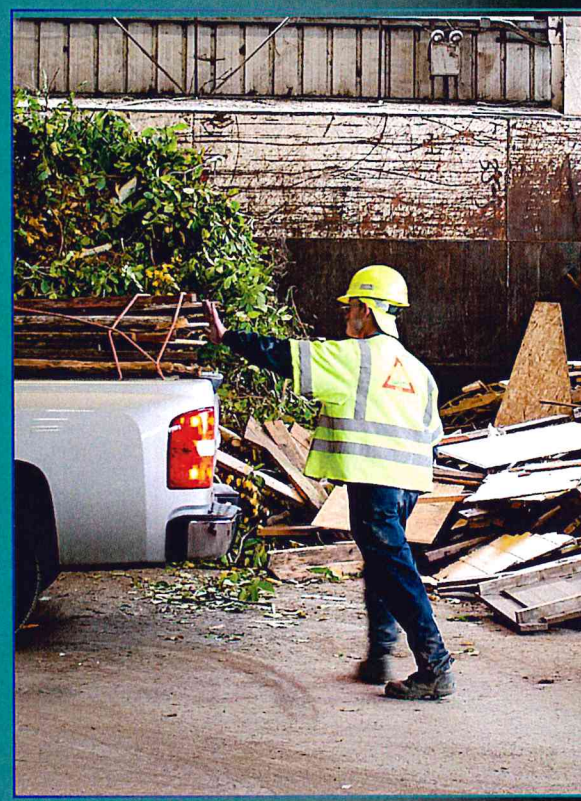
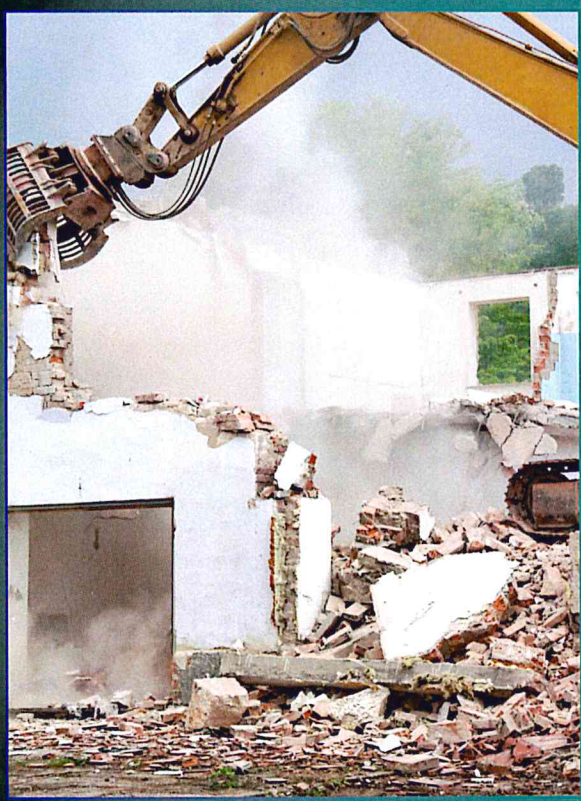

HOW AND WHERE TO DISPOSE OF CONSTRUCTION & DEMOLITION DEBRIS IN CONTRA COSTA COUNTY



For more information visit
cchealth.org/eh

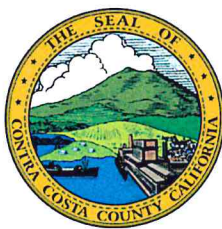

July 16, 2015

**CONTRA COSTA
ENVIRONMENTAL HEALTH**
A Division of Contra Costa Health Services
2120 Diamond Blvd, Suite 200
Concord, CA. 94520
925-692-2500 ph
925-692-2503 fx

CONSTRUCTION & DEMOLITION DEBRIS RECYCLING & DISPOSAL LOCATIONS

The following are locations for construction and demolition disposal or recycling in Contra Costa County.

Byron	
Woodmill Recycling 5595 Byron Hot Springs Road woodmillrecycling.com	925-634-3669
Martinez	
Acme Landfill 950 Waterbird Way acmelandfill.com	925-228-1139
Contra Costa Transfer and Recovery 951 Waterbird Way	925-313-8900
Pittsburg	
Keller Canyon Landfill 901 Bailey Road	925-458-9800
Mt. Diablo Recycling Center and Transfer Station 1300 Loveridge Road contracostawaste.com	925-473-0180
Richmond	
West County Organics & Golden Bear Transfer Station 1 Parr Boulevard	510-970-7242

Contact the facility to verify the types of waste accepted, if there are any residency or direct-hauling restrictions, hours of operation and fees.

If you hire someone to clean up, remove or dispose of waste, use a reputable company and verify that they are taking the waste to an approved facility for disposal or recycling. Consider asking for a receipt or other verification that the waste materials were properly

disposed of or recycled.

In areas served by franchised solid waste collections companies, you may be required to use the franchised or permitted hauler, depending on the type of waste and other factors, including for debris boxes. Contact the local solid waste authority for more information.

The waste authority websites have additional information regarding recycling and disposal, including out-of-county locations.



Central Contra Costa Solid Waste Authority covers Danville, Lafayette, Moraga, Orinda, Walnut Creek and unincorporated areas in Central Contra Costa
925-906-1801 • recyclesmart.org

West Contra Costa Integrated Waste Management Authority covers El Cerrito, Hercules, Pinole, Richmond, San Pablo and unincorporated areas in West Contra Costa
510-215-3125 • recyclemore.com

Contra Costa County Conservation and Development covers unincorporated areas in Contra Costa County not served by a waste management authority
925-674-7200 • www.co.contra-costa.ca.us/3383/Conservation-and-Development

