



Agenda

LOS MEDANOS HEALTHCARE OPERATIONS COMMITTEE

June 5, 2023
1:00 P.M.

190 E. 4th Street, Pittsburg, CA 94565

PUBLIC ACCESS AND PUBLIC COMMENT INSTRUCTIONS:

The public may attend this meeting via Zoom or call-in.

VIA ZOOM: <https://cchealth.zoom.us/j/98311824709>

CALL-IN via One tap mobile:

+16465189805,,98311824709#

CALL-IN by phone:

Dial: US: +1 646 518 9805

Webinar ID: 983 1182 4709

HOW TO PROVIDE PUBLIC COMMENT:

Persons who wish to address the Los Medanos Healthcare Operations Committee during public comment on matters within the jurisdiction of the Committee that are not on the agenda, or who wish to comment with respect to an item on the agenda, may comment live via Zoom, or via call-in. Those participating via Zoom should indicate they wish to speak by using the "raise your hand" feature in the Zoom app. Those calling in should indicate they wish to speak by pushing *9 on their phone. Those participating in person should speak when called upon.

All public comments will be limited to 2 minutes per speaker. Public comments may also be submitted before the meeting by email at Ernesto.delatorre@cchealth.org or by voicemail at 925-839-0150. Comments submitted by email or voicemail will be included in the record of the meeting but will not be read or played aloud during the meeting.

Supervisor Federal D. Glover, Chair
Supervisor Ken Carlson, Vice Chair

Agenda Items:

Items may be taken out of order based on the business of the day and preference of the Committee

1. Introductions
2. Public comment on any item under the jurisdiction of the Committee and not on this agenda (speakers are limited to two minutes).
3. Record of Action for committee meeting on 5/1/23
4. Presentation of health data for the Los Medanos Health Area.
5. The next meeting is currently scheduled for July 3rd, 2023, at 1:00 pm.
6. Adjourn

The Los Medanos Healthcare Operations Committee will provide reasonable accommodations for persons with disabilities planning to attend Los Medanos Healthcare Operations Committee meetings. Contact the staff person listed below at least 72 hours before the meeting.

Any disclosable public records related to an open session item on a regular meeting agenda and distributed by the County to a majority of members of the Los Medanos Healthcare Operations Committee less than 96 hours prior to that meeting are available for public inspection at 1025 Escobar St., 4th Floor, Martinez, during normal business hours. Staff reports related to items on the agenda are also accessible on line at www.co.contra-costa.ca.us.

Public comment may be submitted via electronic mail on agenda items at least one full work day prior to the published meeting time.

For Additional Information Contact:

Ernesto De La Torre, Committee Staff

Phone: (925) 839-0150

Ernesto.DeLaTorre@cchealth.org



Contra Costa County Board of Supervisors

Subcommittee Report

LOS MEDANOS HEALTHCARE OPERATIONS COMMITTEE

Meeting Date:

06/05/2023

Subject:

Record of Action for committee meeting on 5/1/23

Submitted For:

Anna Roth, Health Services Director

Department:

Health Services

Referral No.:

Referral Name:

Presenter:

Ernesto De La Torre

Contact:

Referral History:

Referral Update:

Recommendation(s)/Next Step(s):

Receive and approve the Record of Action for the Los Medanos Healthcare Operations Committee meeting held on May 1, 2023.

Attachments

LMHOC Minutes 5-1-23



LOS MEDANOS HEALTHCARE OPERATIONS COMMITTEE

RECORD OF ACTION FOR
May 1, 2023

Supervisor Federal D. Glover, Chair
Supervisor Ken Carlson, Vice Chair

Present: Federal D. Glover, Chair

Absent: Ken Carlson, Vice Chair

Staff Present: Ernesto De La Torre, Program Manager, Contra Costa Health
Erika Jenssen, MPH, Chief Deputy Director, Contra Costa Health
Monica Nino, County Administrator & Clerk of the Board

Attendees: Caller #1

1. Public comment on any item under the jurisdiction of the Committee and not on this agenda (speakers are limited to three minutes).

Caller #1 asked about the purpose of the meeting if there were no operating funds for this committee why is there still a regular meeting?

2. Receive the Record of Action for the Los Medanos Healthcare Operations Committee

Ernesto De La Torre noted there was an error in the record of action that was submitted. The record of action should be corrected to have Supervisor Carlson as the Vice-Chair in place of Supervisor Gioia.

AYE: Chair Federal D. Glover

3. Receive an update from staff on the status of Los Medanos Health Area interim grants.

Ernesto De La Torre presented the report on the status of the Interim Grant Program. Supervisor Glover recommended that staff use the Keller Canyon Mitigation Fund Grant process as a template for the final Los Medanos Health Area Grant Program. It can be a model for how to receive agency reports on metrics and deliverables.

Monica Nino shared that there is a new Purchasing and Contracting Policy that is in draft and should be available soon. She will share the draft with staff to incorporate into the final grant program.

Supervisor Glover directed staff to present a report on the interim grants to the Board of Supervisors as a consent item.

Public Comment:

Caller #1 asked for information about the agencies receiving grants and additional information about the projects that are receiving funding.

4. The next meeting is currently scheduled for June 5, 2023 at 1pm.

5. Adjourn 1:28 PM

For Additional Information Contact:

Ernesto De La Torre, Committee Staff
Phone (925) 839-0150
ernesto.delatorre@cchealth.org



Contra Costa County Board of Supervisors

Subcommittee Report

LOS MEDANOS HEALTHCARE OPERATIONS COMMITTEE

Meeting Date: 06/05/2023
Subject: Receive presentation on health data for the Los Medanos Health Area
Submitted For: Anna Roth, Health Services Director
Department: Health Services
Referral No.:
Referral Name:
Presenter: Lisa Diemoz, Epidemiologist **Contact:** Ernesto De La Torre

Referral History:

The Health Department has collected health data specific to the Los Medanos Health Area to support the development of a health needs assessment.

Referral Update:

The Health Department is presenting health data that was collected specifically for the Los Medanos Health Area. It has been more than 10 years since data was collected specifically for this area. Recent health needs assessments break out East County but are not detailed to the Los Medanos Health Area.

Recommendation(s)/Next Step(s):

Fiscal Impact (if any):

There is no fiscal impact to the county general fund.

Attachments

Los Medanos Health Data Presentation

CONTRA COSTA
HEALTH



cchealth.org

Los Medanos Health Area Data – Part 1

Lisa Diemoz,
Epidemiologist

5/9/2023

Defining the District

- Zip Codes / Zip Code Tabulation Area (ZCTAs)
- Incorporated cities
- Census Data Places (CDPs)
- Census Tracts
- School Districts/Schools

ZIP Codes/ZCTAs in Los Medanos

Recommendations

Include 94565

Exclude 94517

- Clayton City includes 11,565 people
- 94517 includes 12,970 people
- More than 89% are not in Los Medanos

Exclude All others

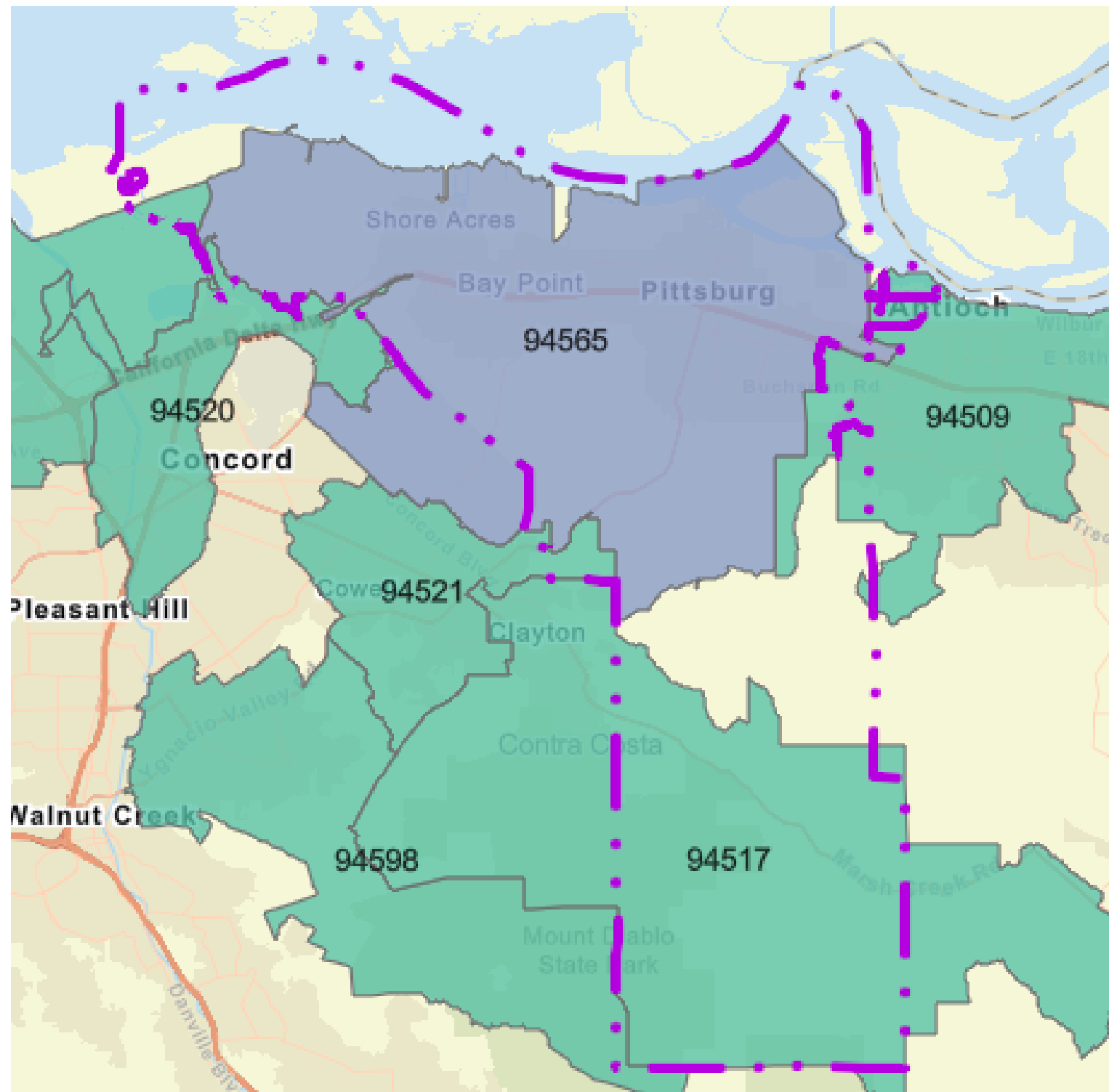

— · · · — Los Medanos Health Area

Population estimates for Clayton City and ZIP Code 94517 from American Community Survey 5-year estimates 2017-2021, US Census Bureau

Incorporated Cities and Census Data Places

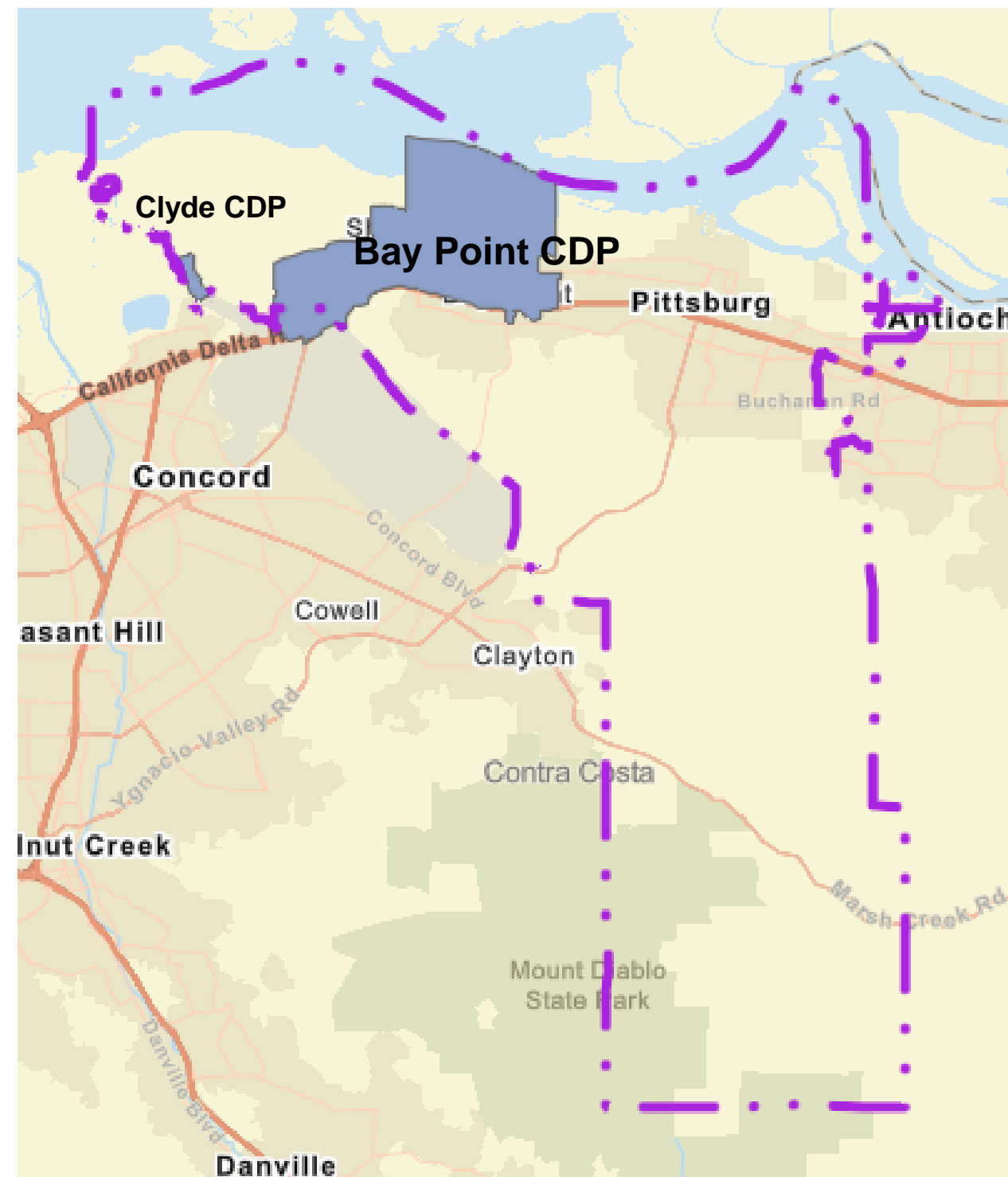
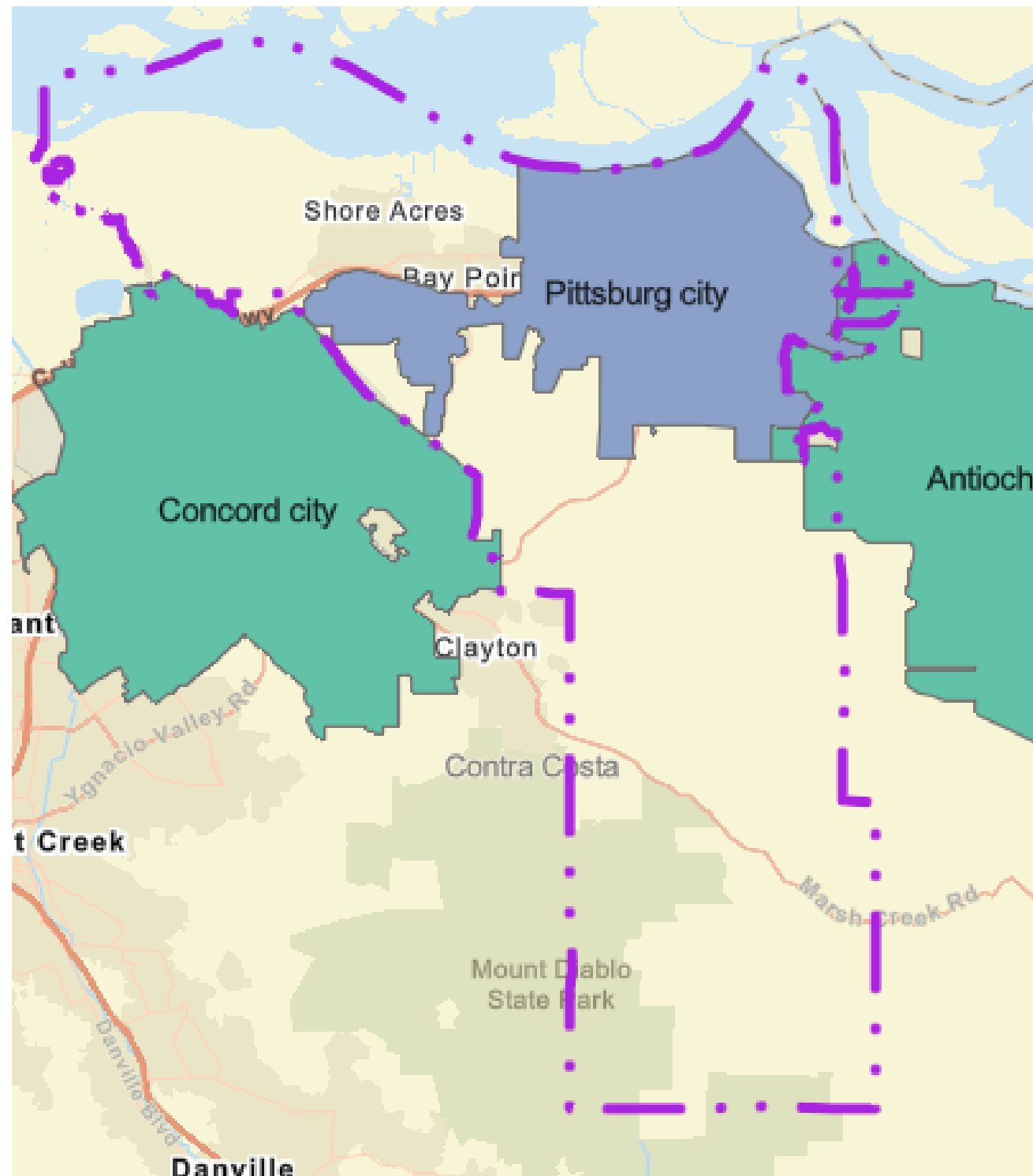

Suggested Inclusions:

- Pittsburg City
- Bay Point Census Data Place
- Clyde Census Data Place

— · · — Los Medanos Health Area

Census Tracts in Los Medanos Health Area

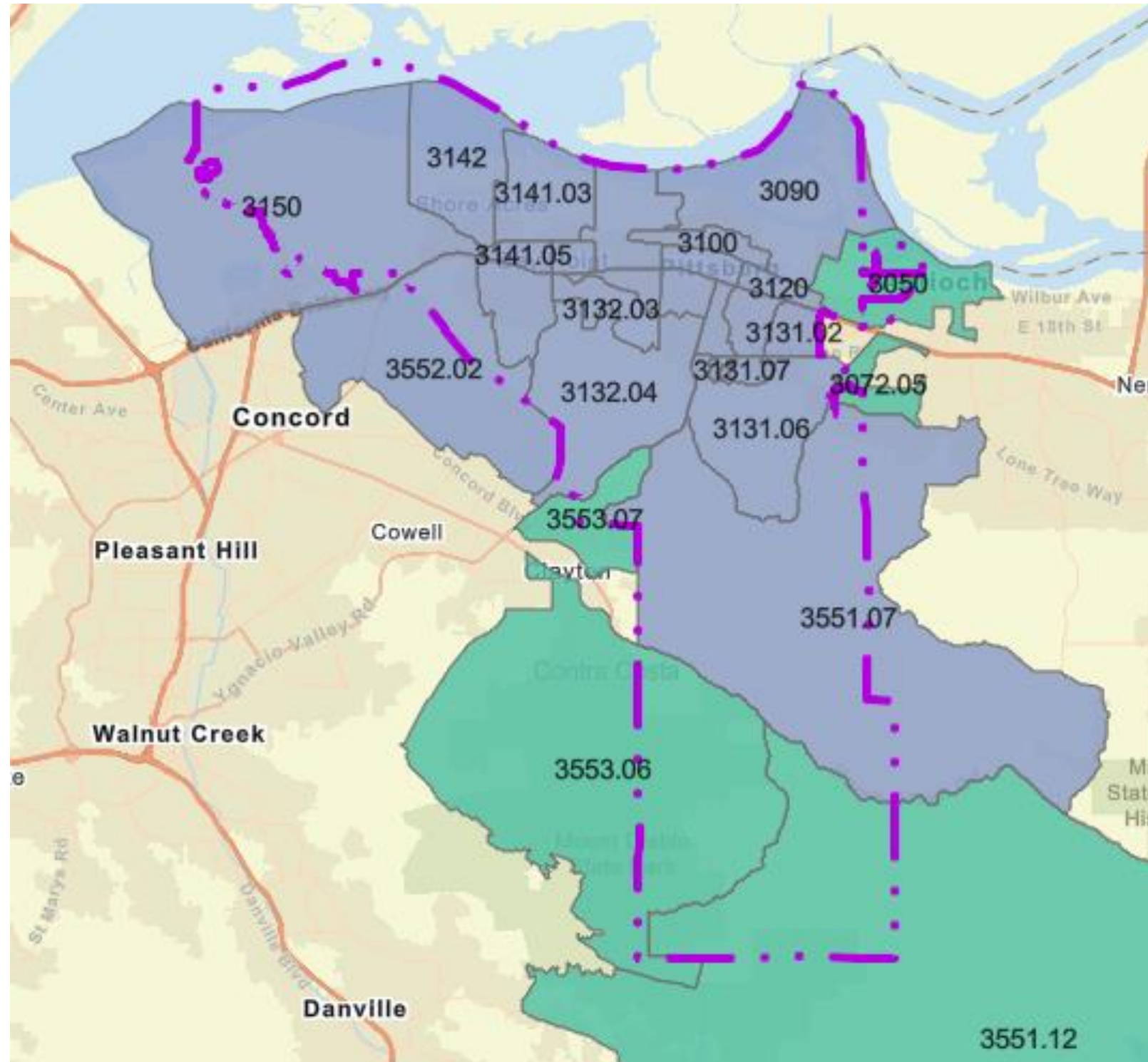

 Los Medanos Health Area

Recommendations

Include

- 3100, 3110, 3120, 3131.02, 3131.04, 3131.05, 3131.06, 3131.07, 3132.03, 3132.05, 3132.06, 3141.02, 3141.03, 3141.05, 3141.06, 3142, 3552.01, 3090*, 3132.04*, 3150*, 3551.07*, 3552.02*

Exclude

- 3072.05*, 3551.12*, 3553.06*, 3050*, 3553.07*

* Tract partially in Los Medanos Health Area

Demographics

Total Population

- There were approximately 105,529 people living in the Los Medanos Health Area in 2020
- 96% of that population was in one of 3 cities : Pittsburg (76,416), Bay Point (23,896) and Clyde (729)



Population increases between the 2010 and 2020 Census were larger for the health area than the county.

	2010 Census	2020 Census	% increase
Contra Costa	1,049,025	1,165,927	11%
Pittsburg	63,264	76,416	21%
Bay Point	21,349	23,896	12%
Clyde	678	729	8%
3 cities	85,291	101,041	18%



Resident Population by Age Group

2017-2021

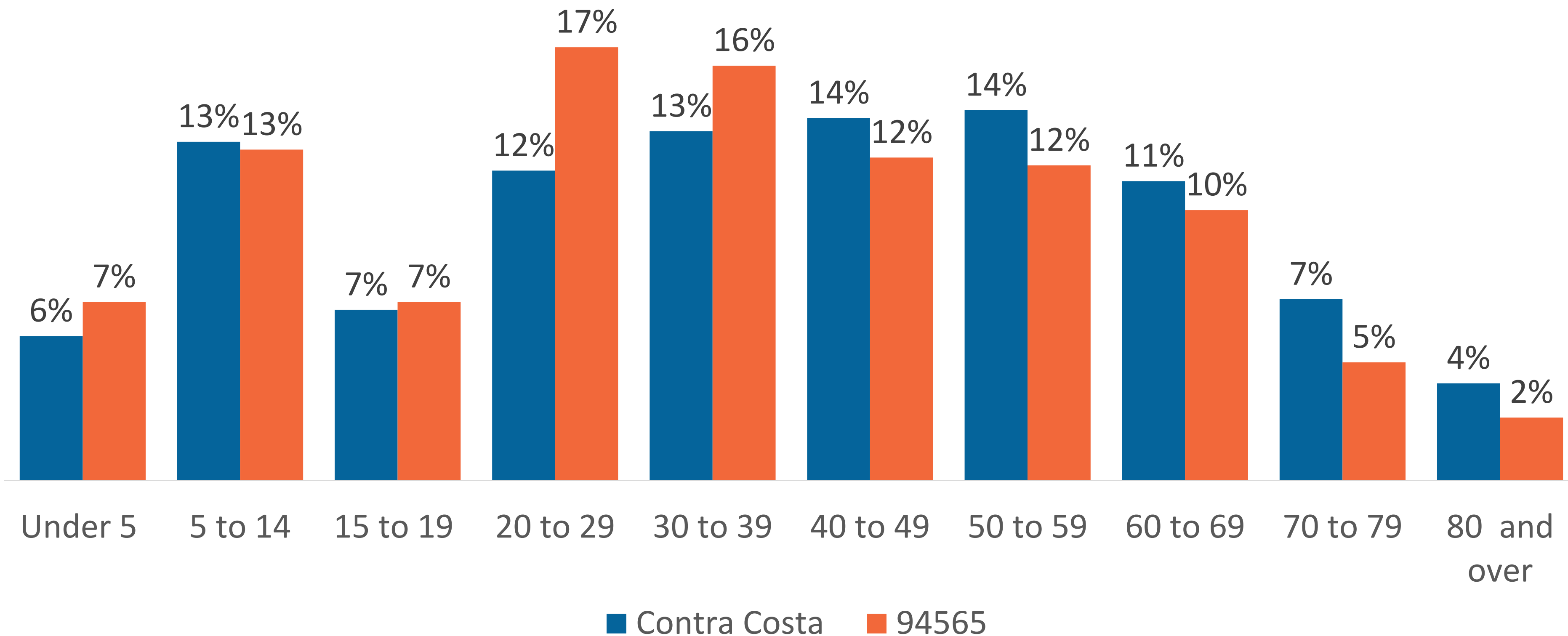



Resident Population by Race and Ethnicity 2017-2021

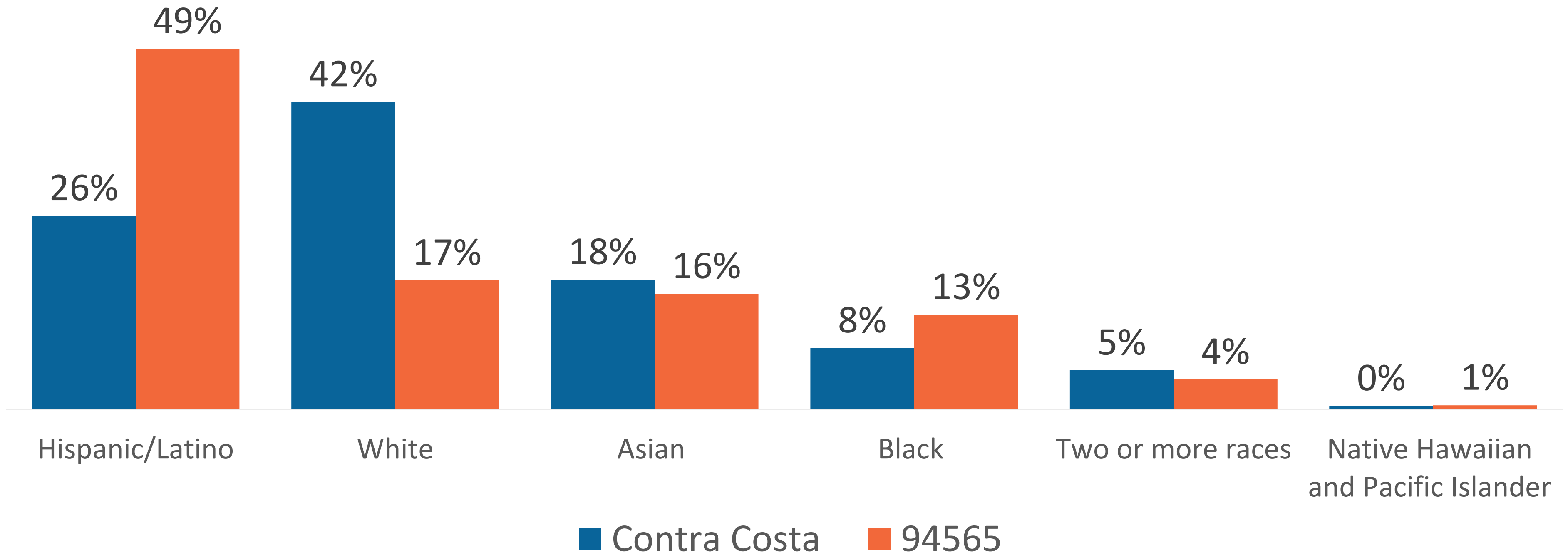

“American Indian and Alaska Native” and “Other” are less than 1% of population and are not shown



Birth Rate by Birthing Parent's Race Ethnicity 2017-2021

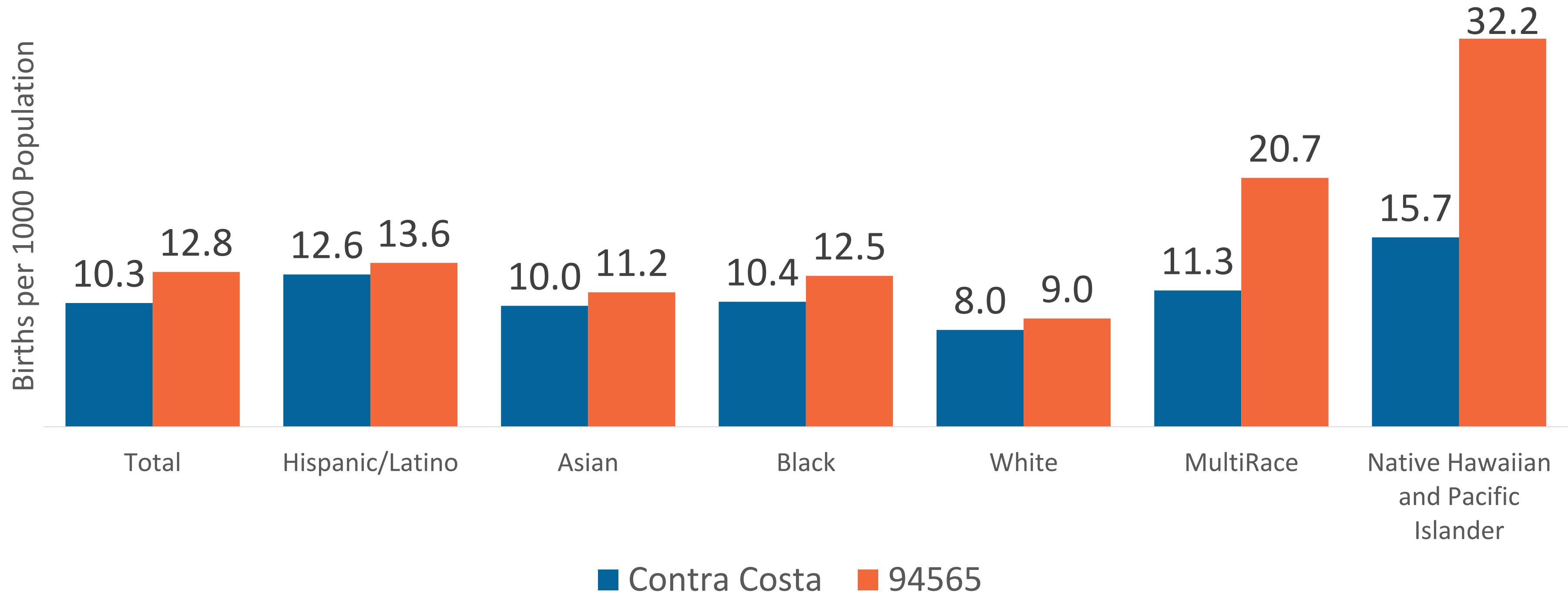



Percent of Births by Birthing Parent's Race Ethnicity 2017-2021

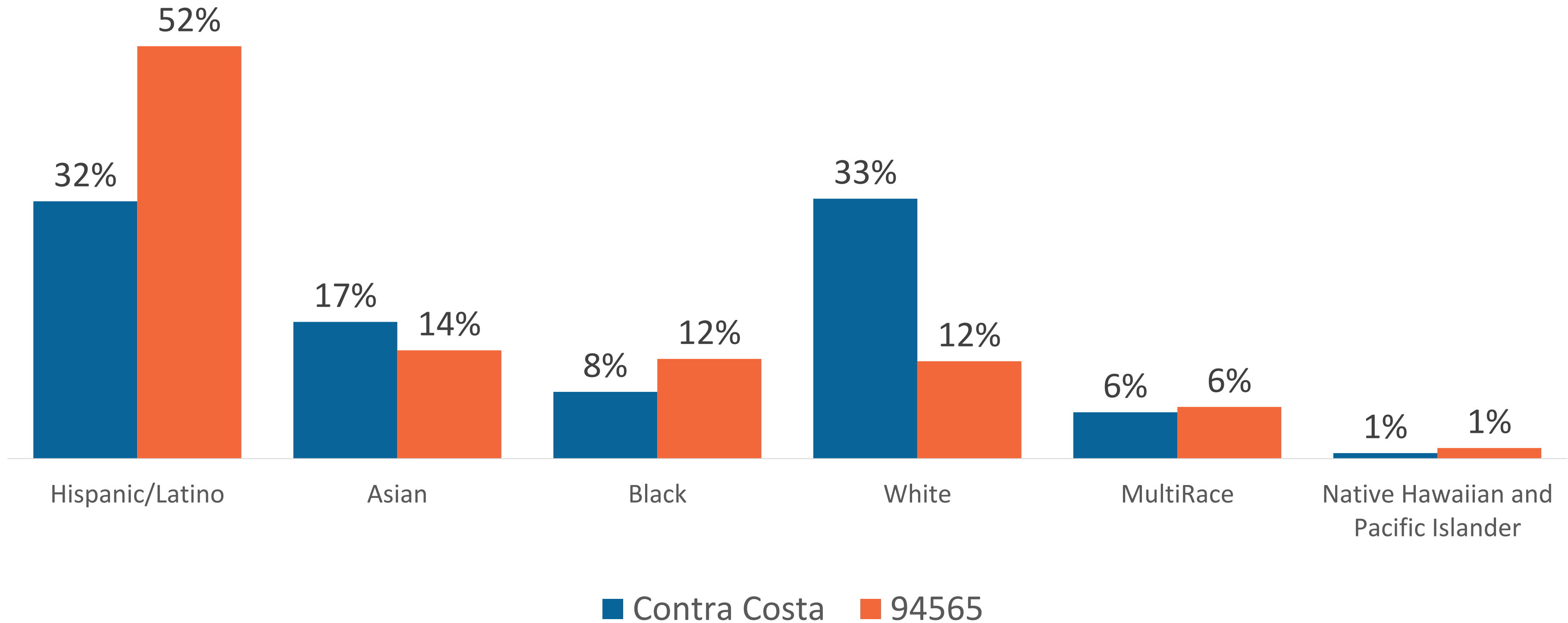

Source: California Comprehensive Birth File and Birth Reallocation Files via Vital Registration Business Information System (VRBIS), California Department of Public Health

Percent of Deliveries Paid by Medi-Cal 2017-2021

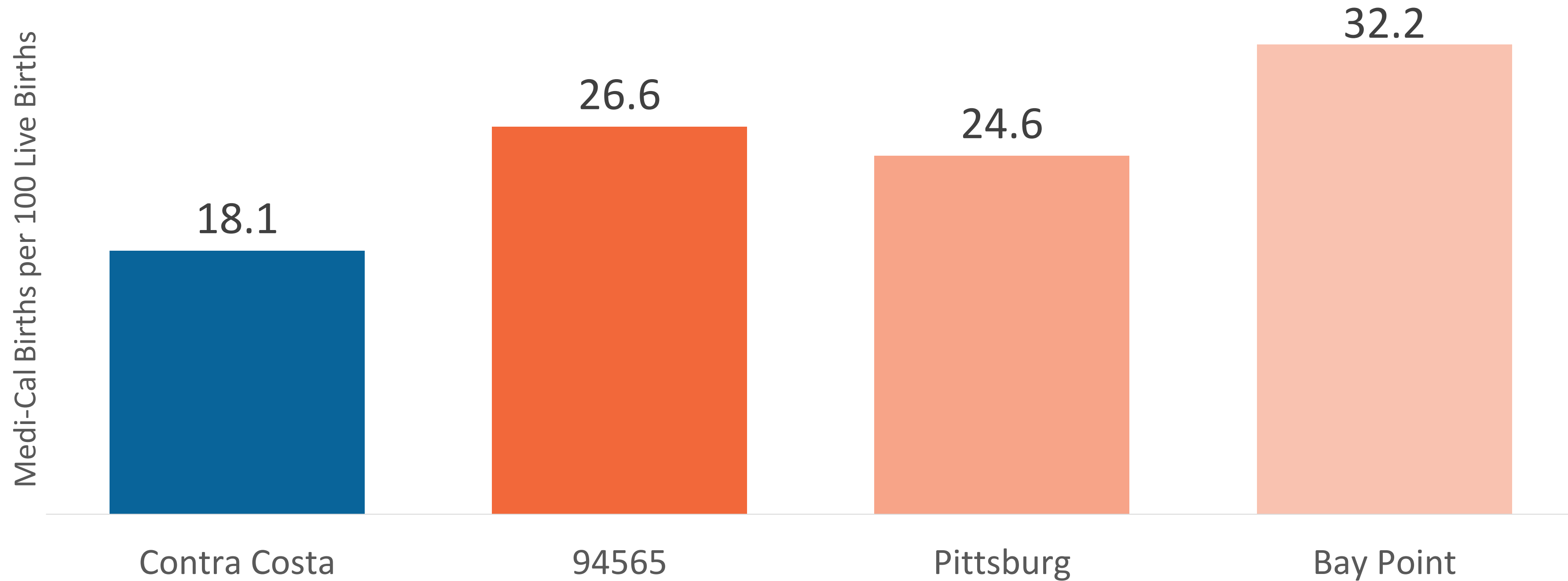

Medi-Cal Births = Expected Payment for Delivery is Medi-Cal

Source: California Comprehensive Birth File and Birth Reallocation Files via Vital Registration Business Information System (VRBIS), California Department of Public Health



Languages Spoken at Home 2017-2021

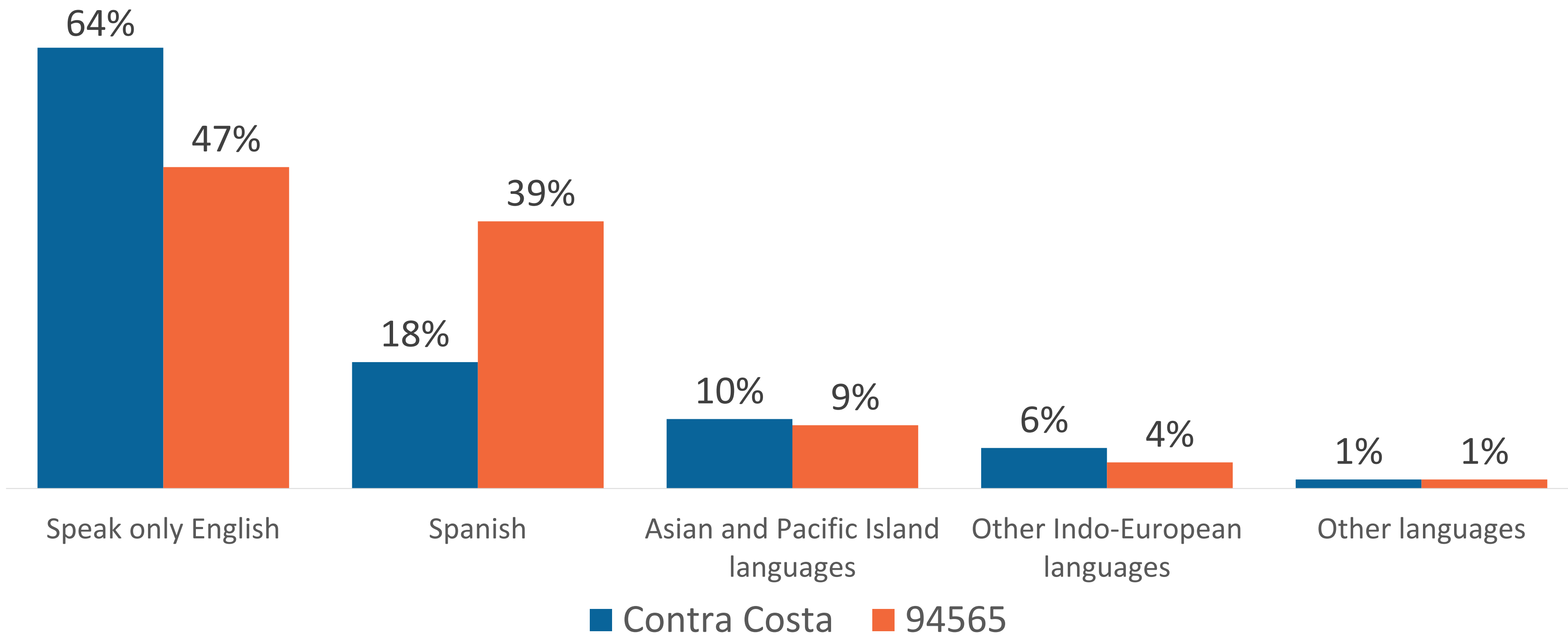



Percent of Foreign-Born Residents 2017-2021

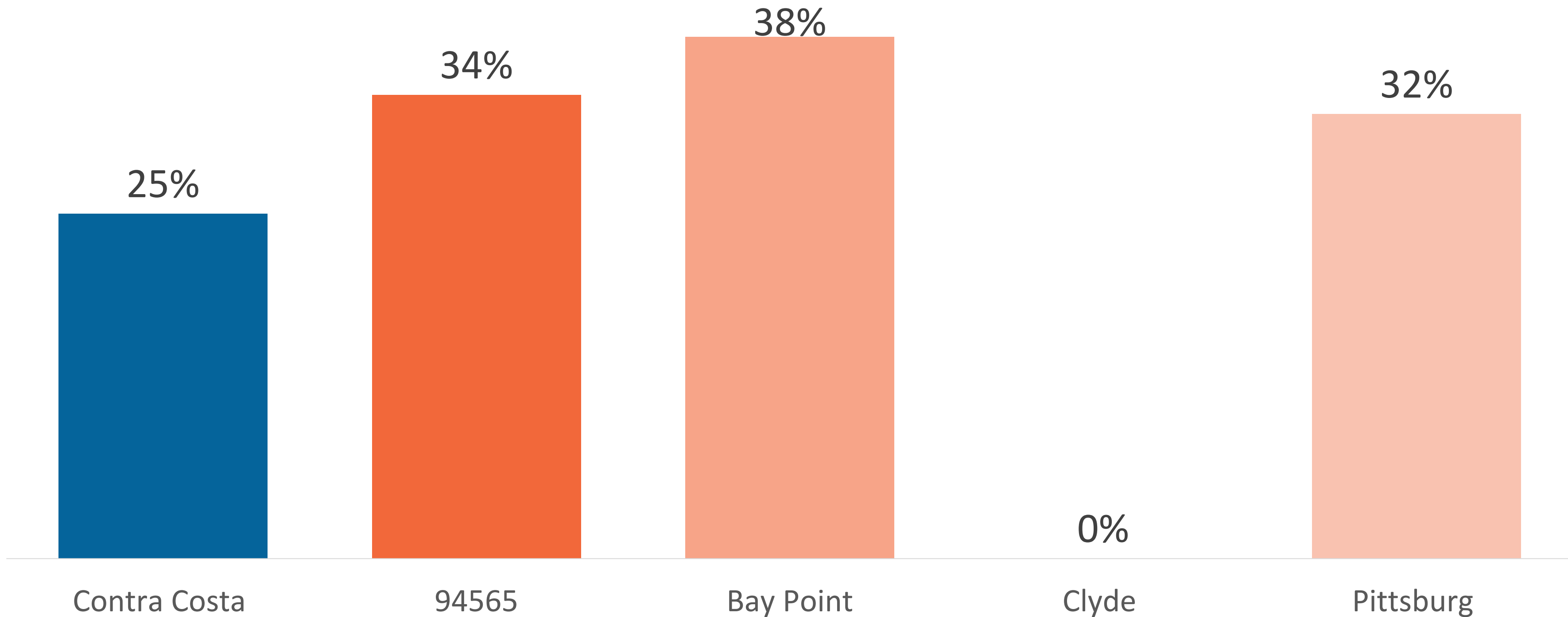

Educational Attainment Residents Aged 25 and Above 2017-2021

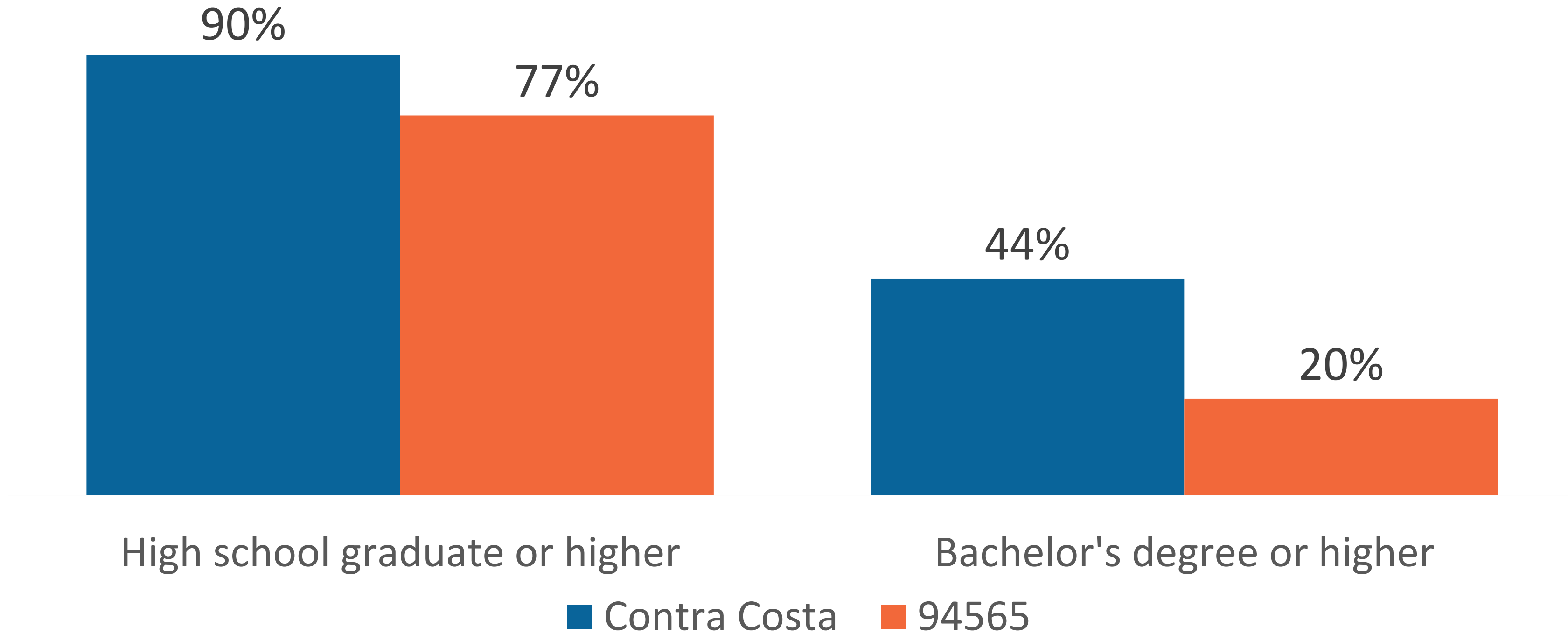



Vulnerable Populations

The people who may be at risk for poor health outcomes



Percent of Population Below Federal Poverty Level 2017-2021

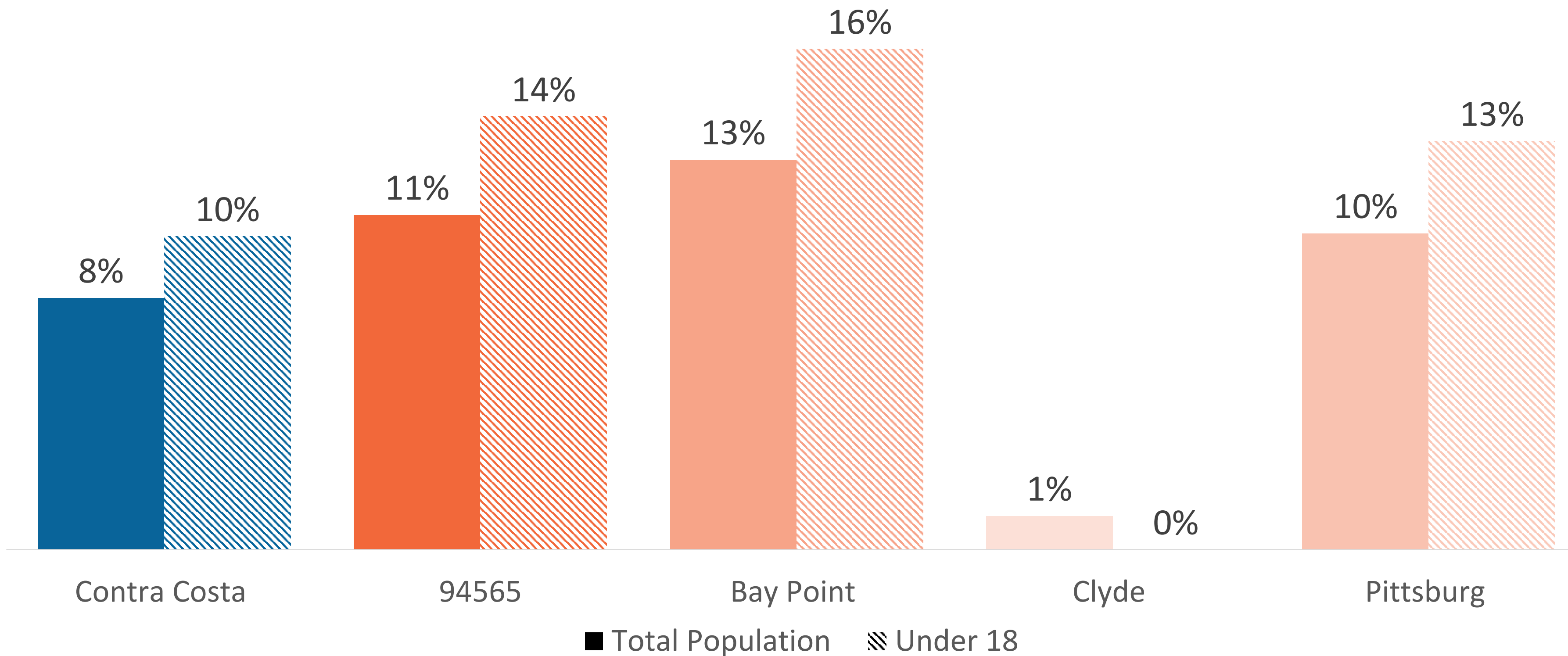

Below Federal Poverty Level by Race and Ethnicity 2017-2021

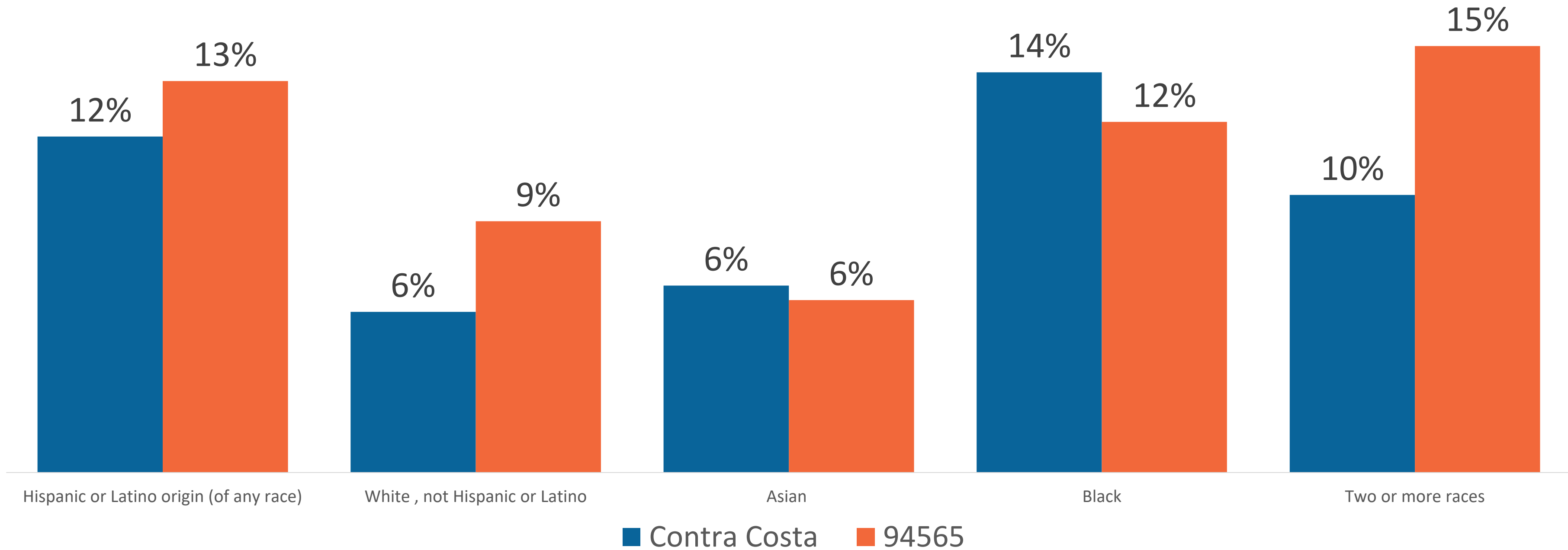

Race categories do not exclude Hispanic ethnicity except where noted (i.e. White, not Hispanic or Latino)

“American Indian and Alaska Native”, “Native Hawaiian and Pacific Islander”, “Some other race” are not shown because of small numbers and/or overlap with Hispanic/Latino.



Percent of Population Uninsured 2017-2021

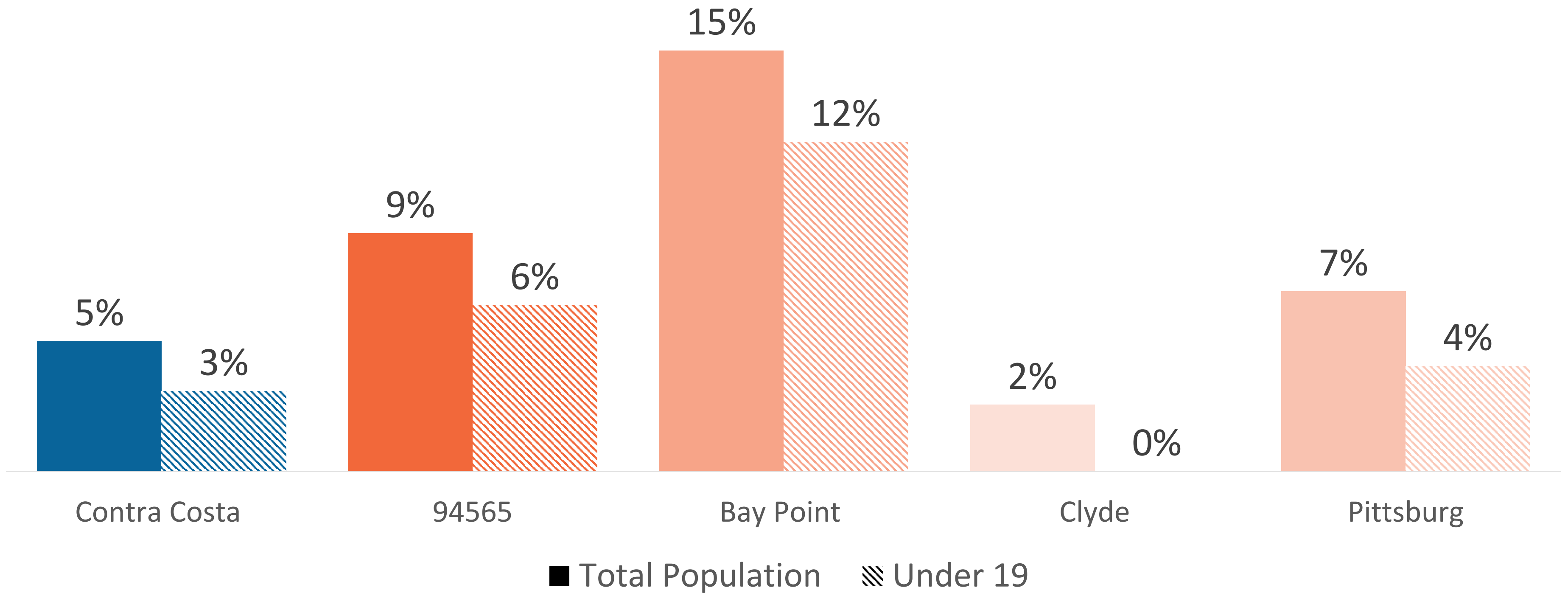

Uninsured = individuals **without** employer-based health insurance, direct purchase health insurance, Medicare, Medi-Cal, Tricare or Veteran's Health benefits

Uninsured by Race and Ethnicity 2017-2021

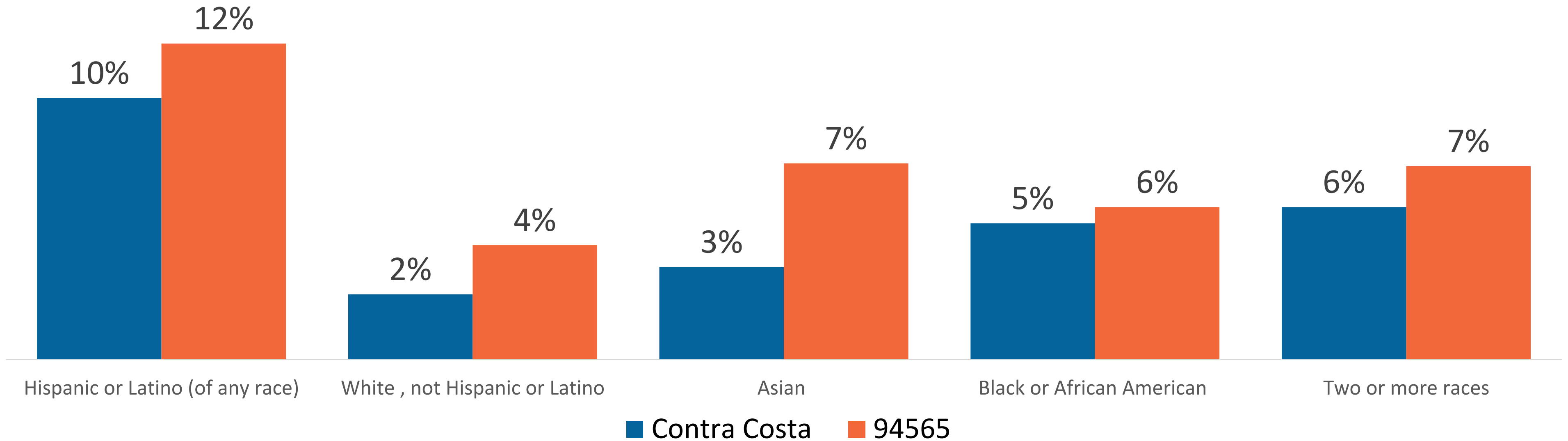

Uninsured = individuals **without** employer-based health insurance, direct purchase health insurance, Medicare, Medi-Cal, Tricare or Veteran’s Health benefits

Race categories do not exclude Hispanic ethnicity except where noted (i.e. White, not Hispanic or Latino)

“American Indian and Alaska Native”, “Native Hawaiian and Pacific Islander”, “Some other race” are not shown because of small numbers and /or overlap with Hispanic/Latino.

Recent Unemployment Rate

March 2023 preliminary Data

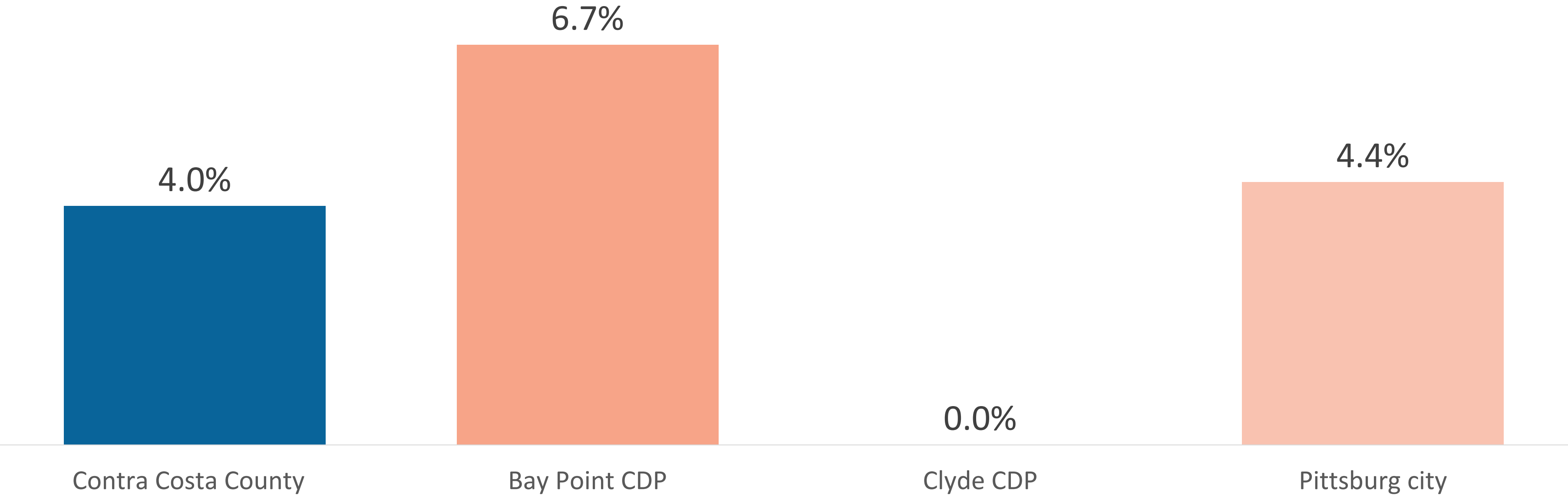

Data is not seasonally adjusted

Source: Monthly Labor Force Data for Cities and Census Designated Places (CDP), March 2023 preliminary Data, Released April 21, 2023, Downloaded May 4, 2023 from <http://www.labormarketinfo.edd.ca.gov>



Percent Population Aged over 24 with Less than High School Degree 2017-2021

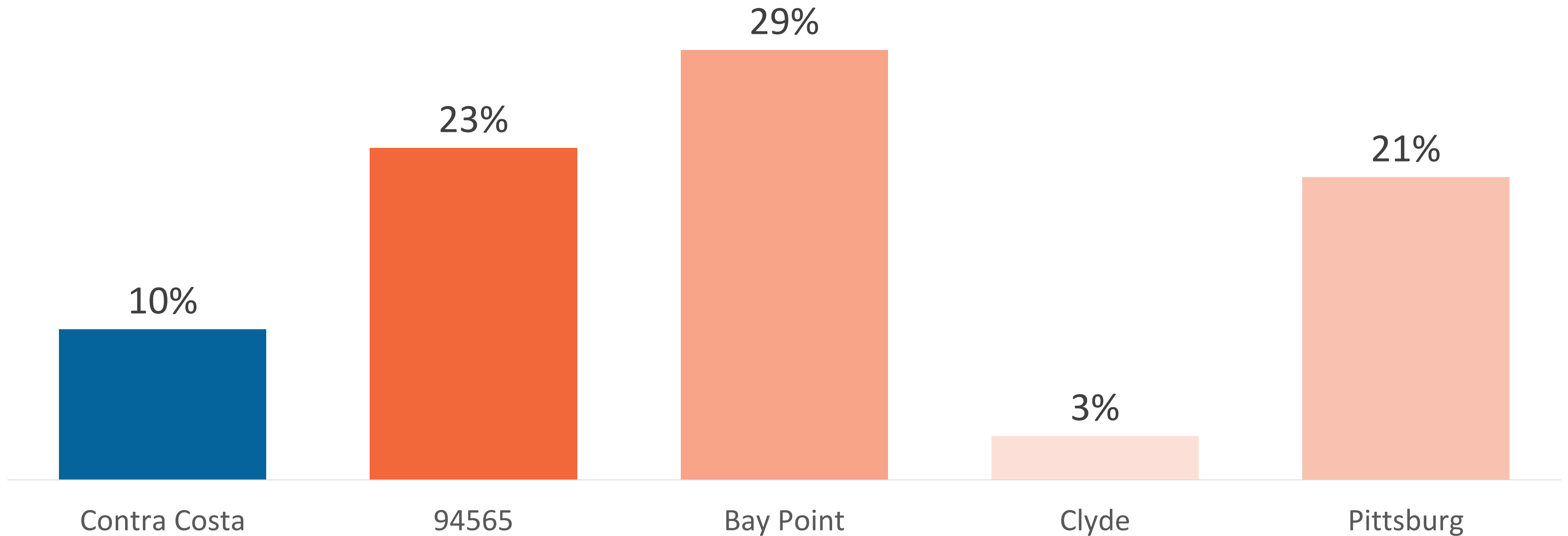



Percent Population Without US Citizenship 2017-2021

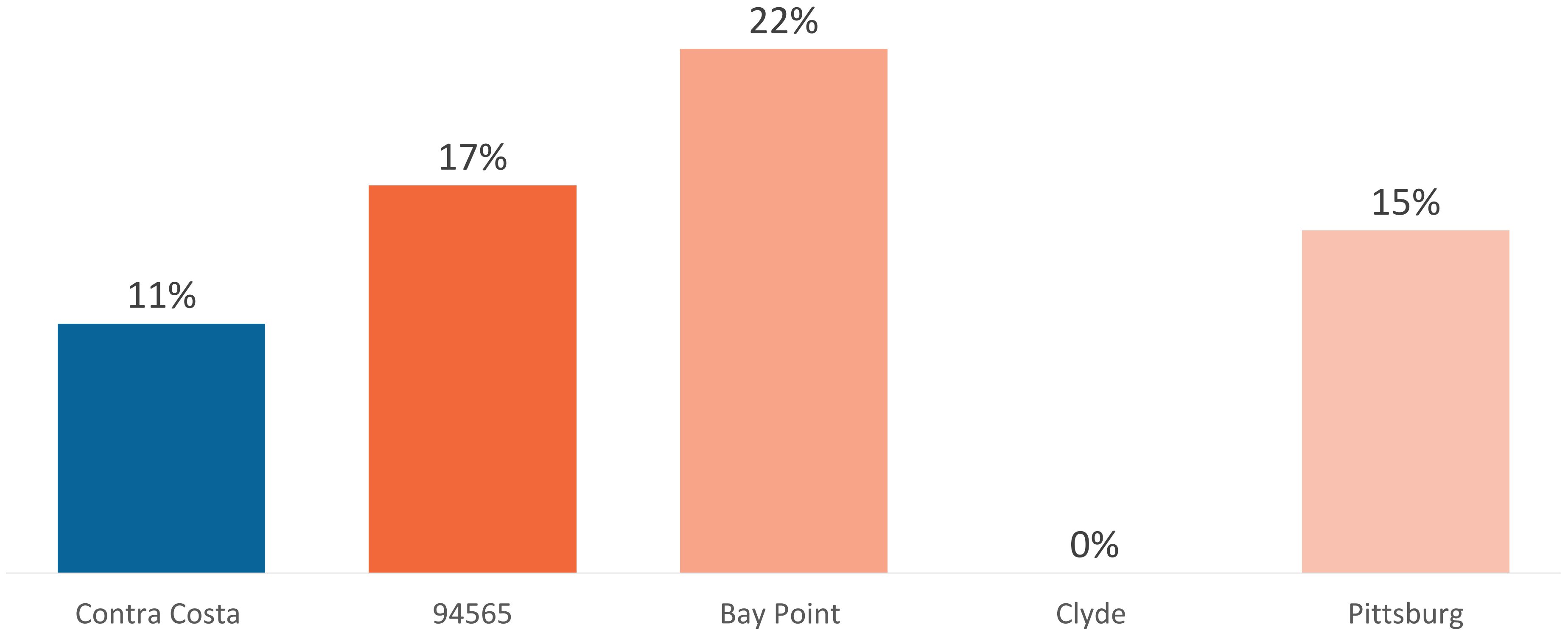



Percent Population with at Least One Disability 2017-2021

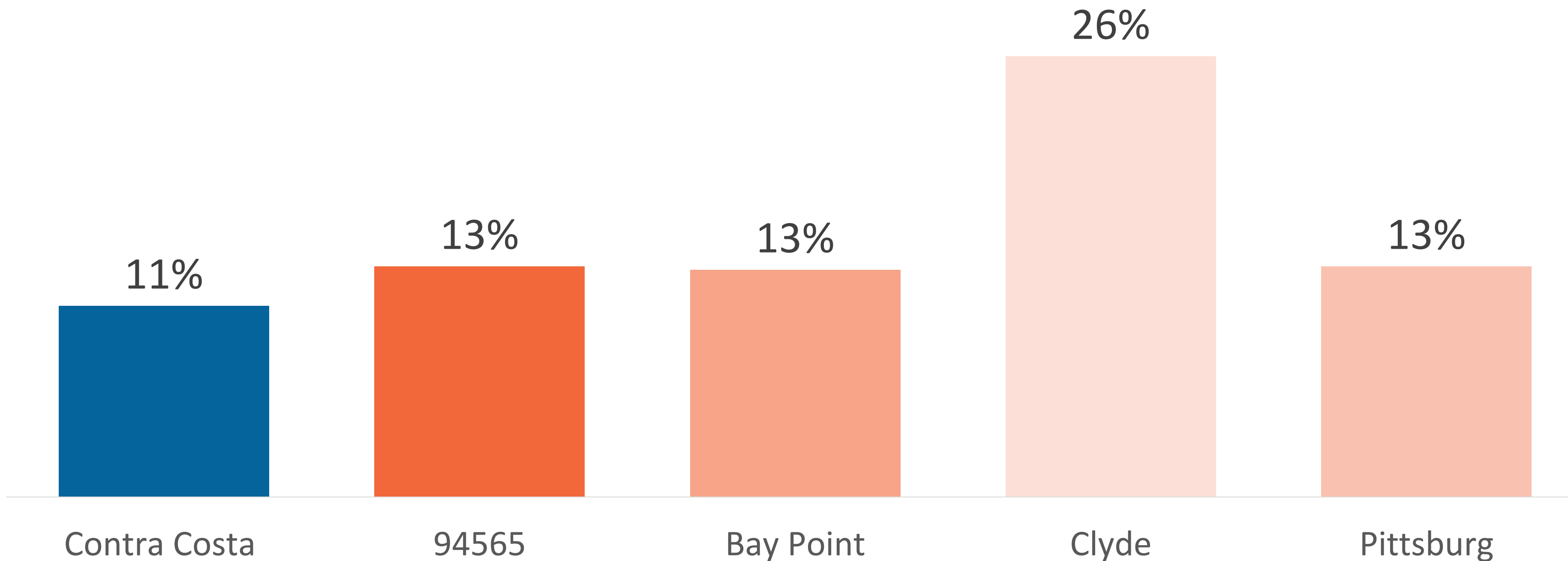



Percent Population with Disability by Type 2017-2021

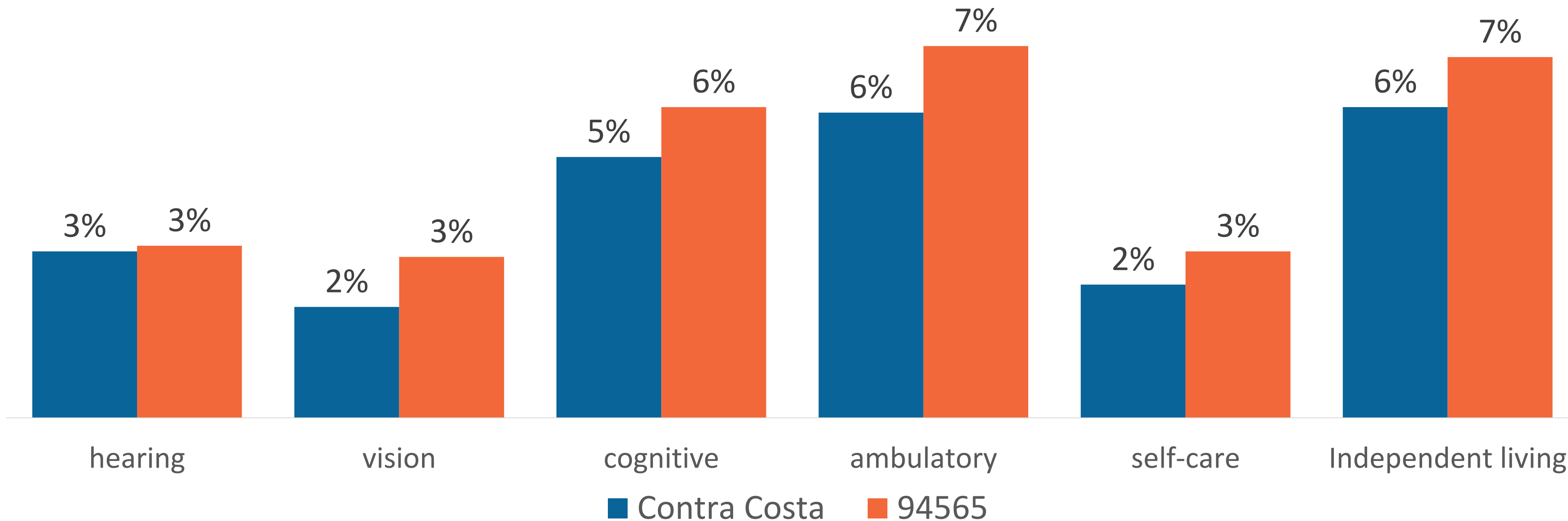

Types are not mutually exclusive as an individual could have more than one type of disability.

People Experiencing Homelessness 2020

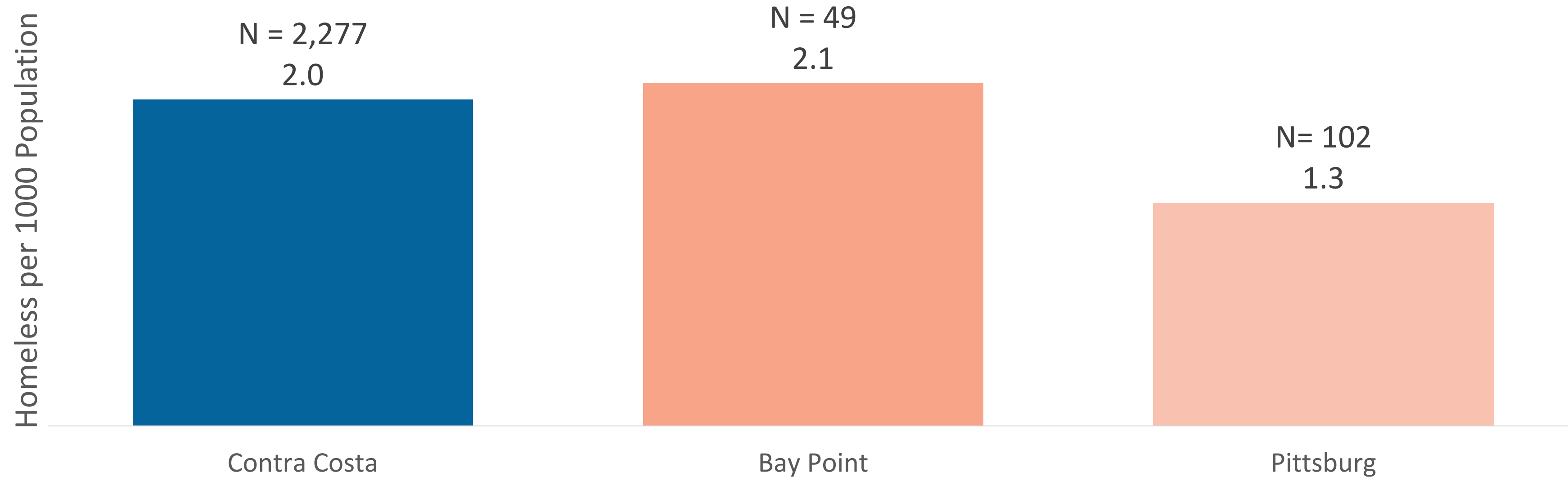

- Current Point In Time Survey Coming Soon

Pittsburg Unified School District

- 252 students were reported to have experienced homelessness
- 51% were Hispanic/Latino = 128 students
- 36% were Black = 90 students
- 2.3% of all students reported to have experienced homelessness
- 5% of all Black students (90 of 1,737) were reported to have experienced homelessness

All Contra Costa Schools

- 1,694 students were reported to have experienced homelessness
- 54% were Hispanic/Latino = 914 students
- 25% were Black = 416 students
- 1.0% of all students reported to have experienced homelessness
- 3% of all Black students (416 of 13,952) were reported to have experienced homelessness

In Pittsburg

- **10,771** residents received CalFresh benefits
- **5,815** households received benefits
- That is a rate of **143** recipients per 1000 residents
- About **1 in 7** residents in Pittsburg received CalFresh

In Contra Costa

- **91,510** residents received CalFresh benefits
- **51,573** households received benefits
- That is a rate of **79** recipients per 1000 residents
- About **1 in 12** residents in the county received CalFresh



Percent of Residents that Speak English "Less than very well" 2017-2021

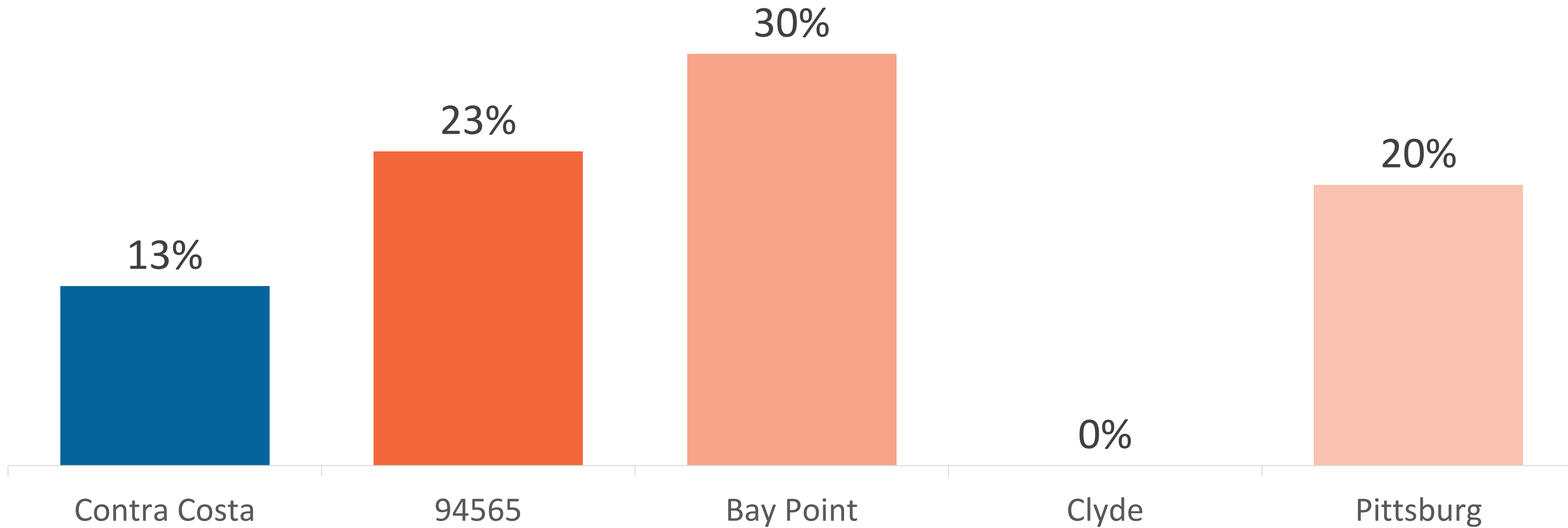



Percent of Residents that Speak English "Less than very well" by Language Spoken 2017-2021

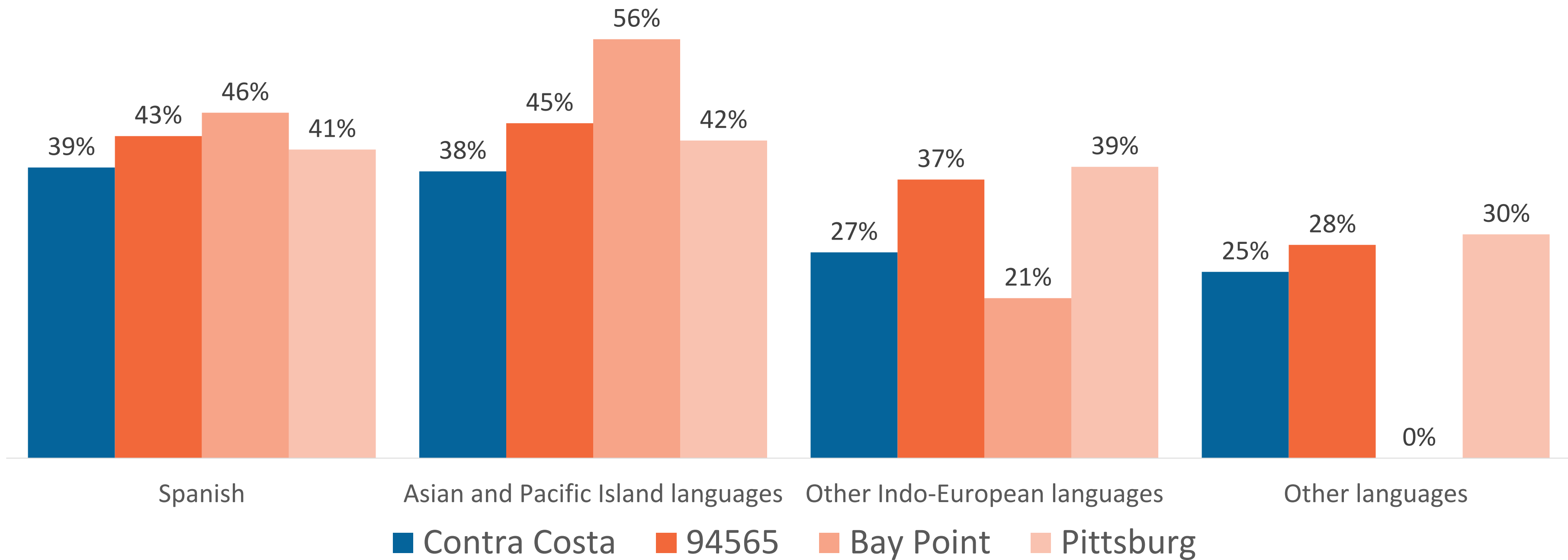



Student Vulnerabilities

2021-2022 School Year

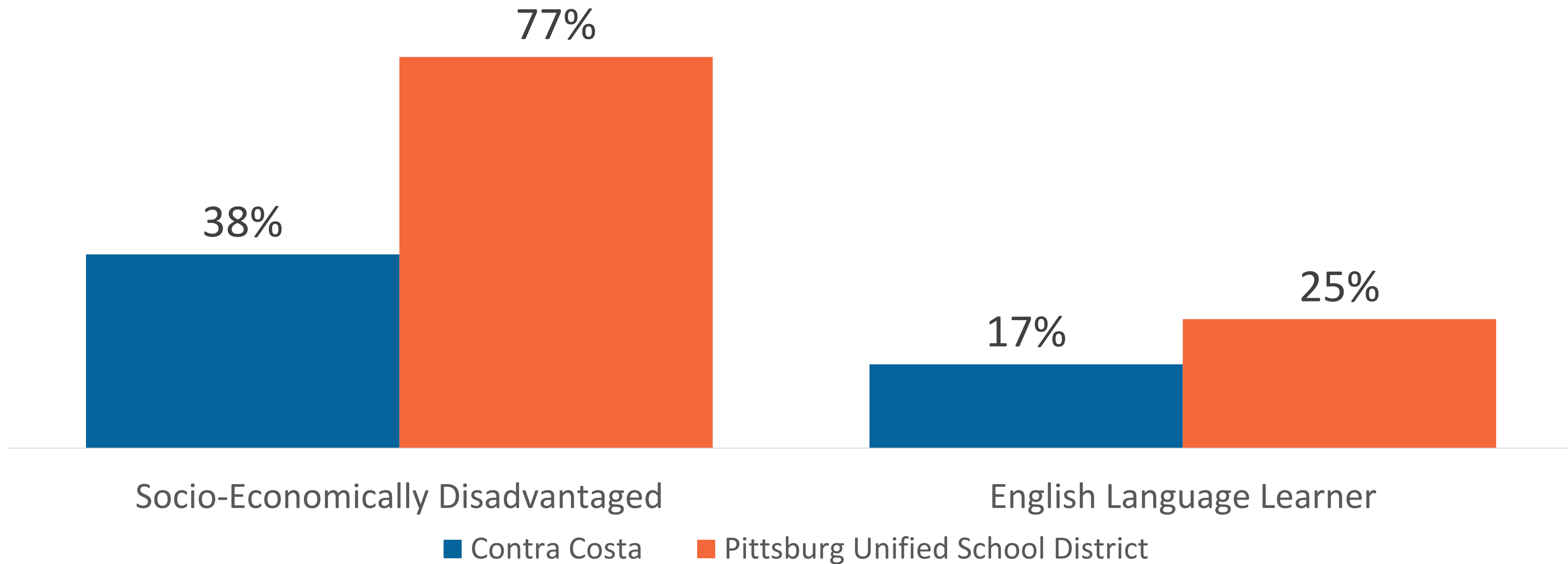

Socio-Economically Disadvantaged Students by Race/Ethnicity

2021-2022 School Year

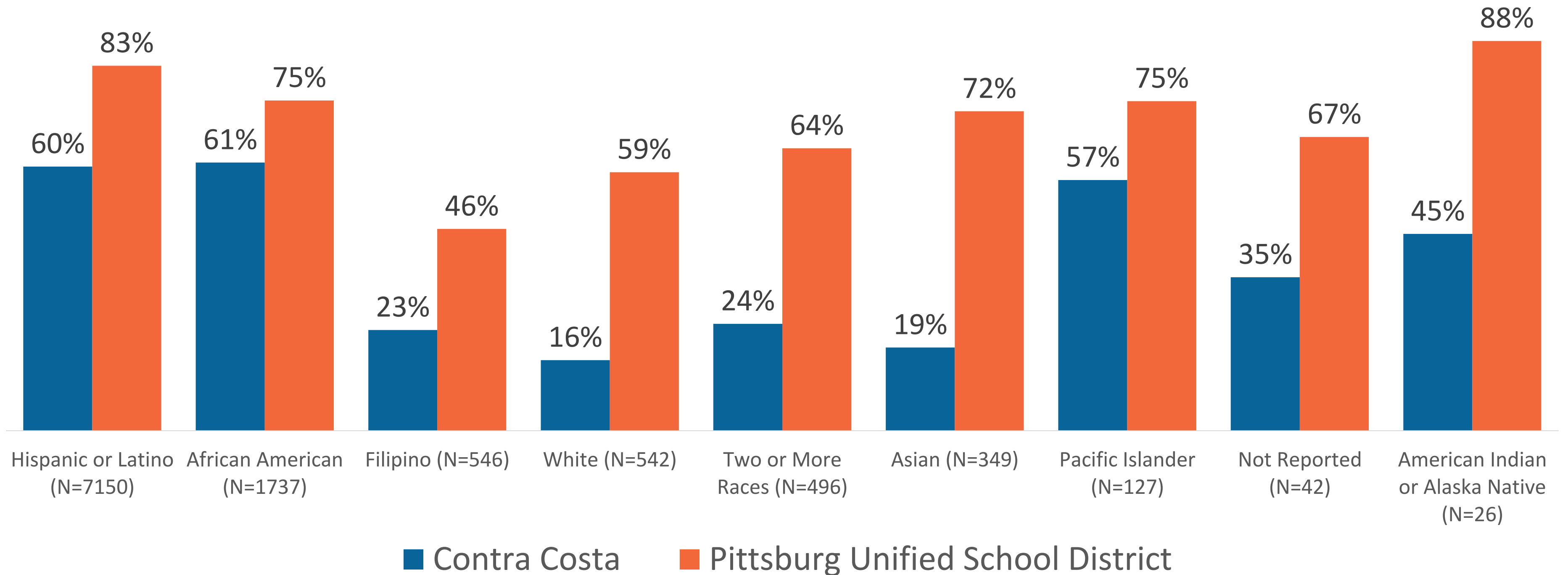

N values noted are total enrolled at Pittsburg Unified School District



English Language Learners by Race/Ethnicity

2021-2022 School Year

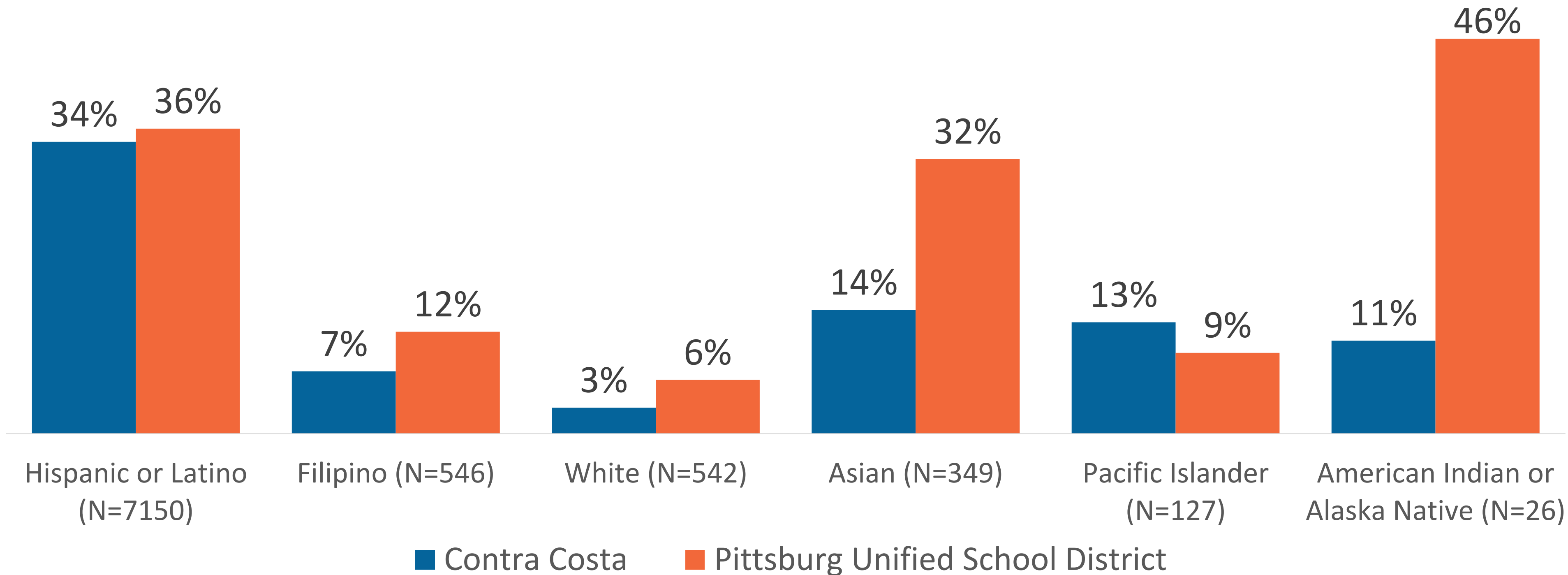

N values noted are total enrolled at Pittsburg Unified School District
 African American and Two or more races were not included because of small numbers

Source: DataQuest, California Department of Education <https://www.cde.ca.gov/ds/ad/dataquest.asp>

Pittsburg Unified School District

- 63 students were reported to be in foster care
- 40% were Hispanic/Latino = 25 students
- 35% were Black = 22 students
- Less than 1% of all students reported to be in foster care
- Though a much smaller percentage (14%) of foster children were white, the greatest proportion of white students were in foster care

All Contra Costa Schools

- 482 students were reported to be in foster care
- 34% were Hispanic/Latino = 163 students
- 32% were Black = 154 students
- Less than 1% of all students reported to be in foster care
- Though a much smaller percentage (1%) of foster children were American Indian and Alaska Native, the greatest proportion of this group were in foster care, followed closely by Black

Teen Births 2017-2021

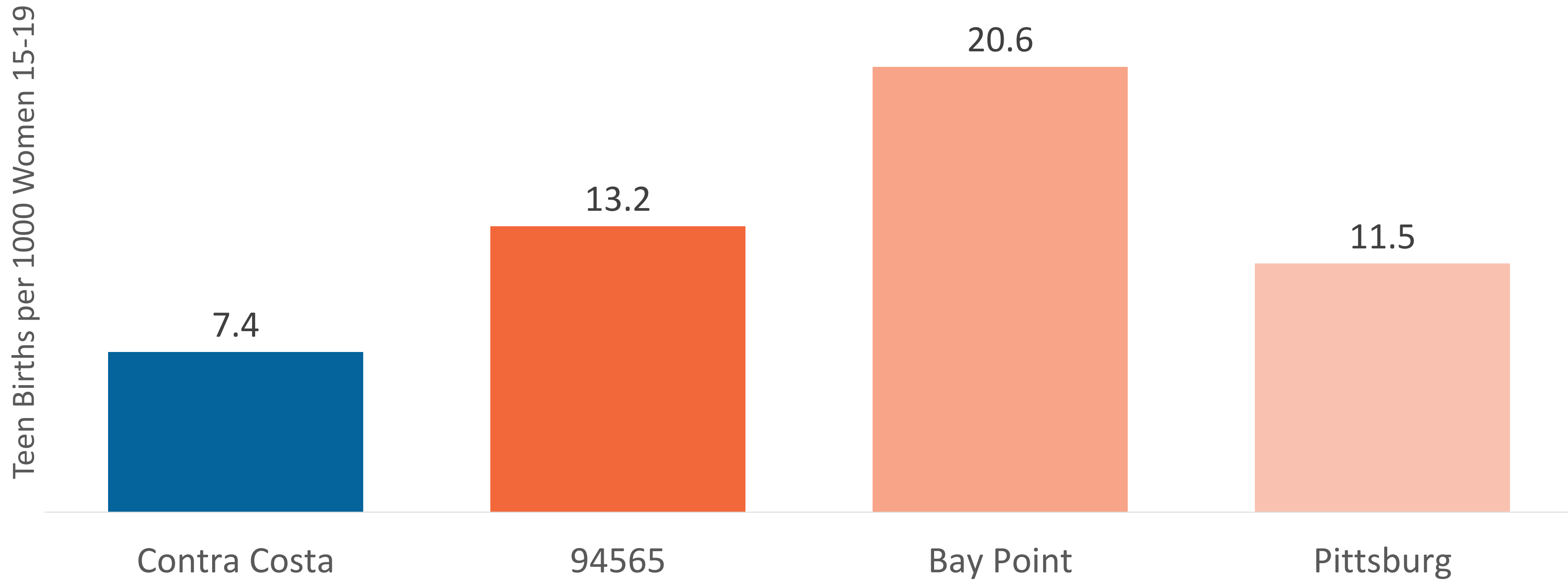

Teen Birth Rate = Live births to women aged 15-19 per 1000 women aged 15-19

Source: California Comprehensive Birth File and Birth Reallocation Files via Vital Registration Business Information System (VRBIS), California Department of Public Health
Population Estimate from American Community Survey 5-year estimates 2017-2021: S0101



Preterm Births 2017-2021

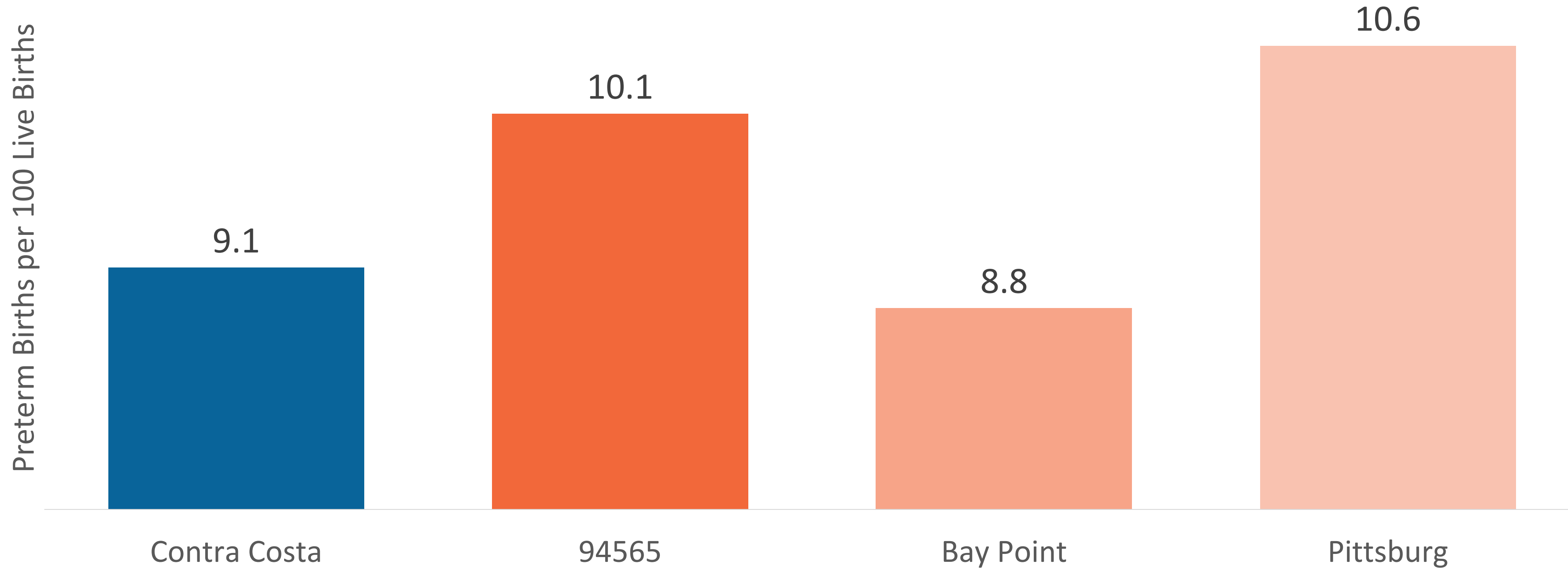

Preterm Birth Rate = Live births with gestational age < 37 weeks per 100 live births

Source: California Comprehensive Birth File and Birth Reallocation Files via Vital Registration Business Information System (VRBIS), California Department of Public Health



Percent of Students Below Standard for Grade English and Language Arts 2021-2022 School Year

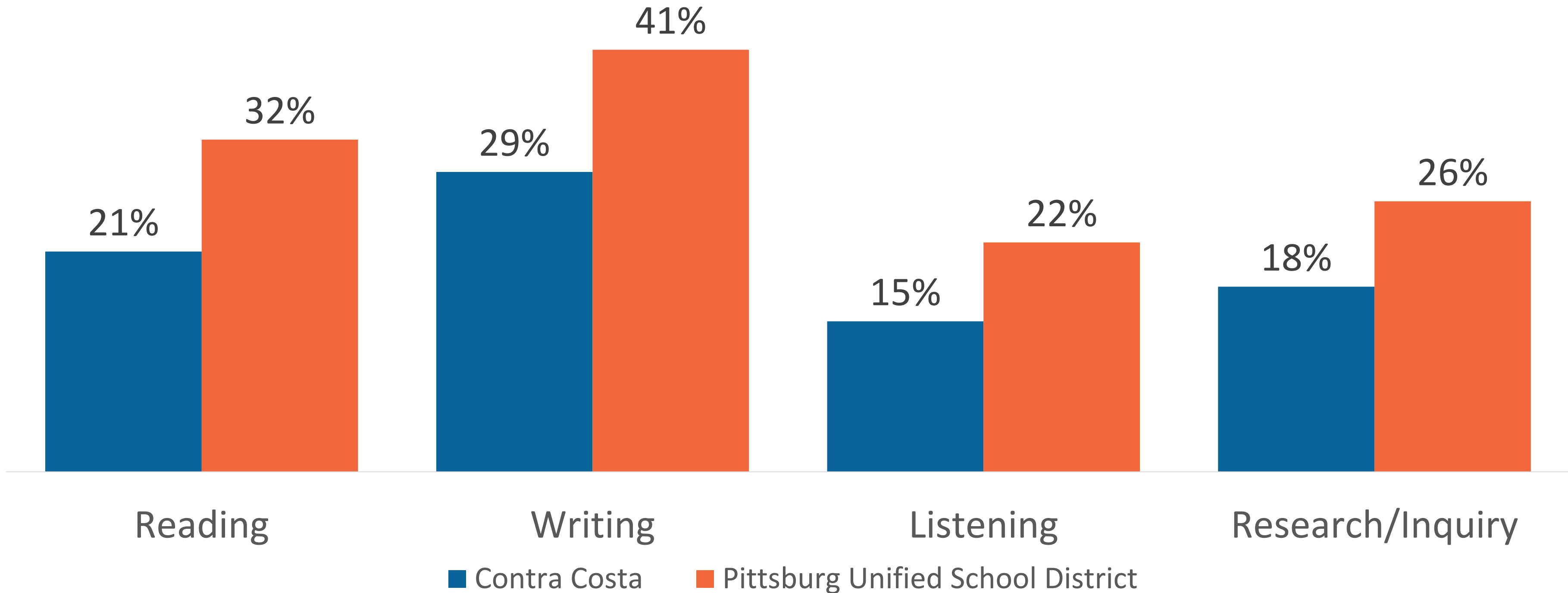

Percentages are for all grades combined. Grades tested were 3,4,5,6,7,8, and 11

Source: DataQuest, California Department of Education <https://www.cde.ca.gov/ds/ad/dataquest.asp>



Percent of Students Below Reading Standard By Grade Level 2021-2022 School Year

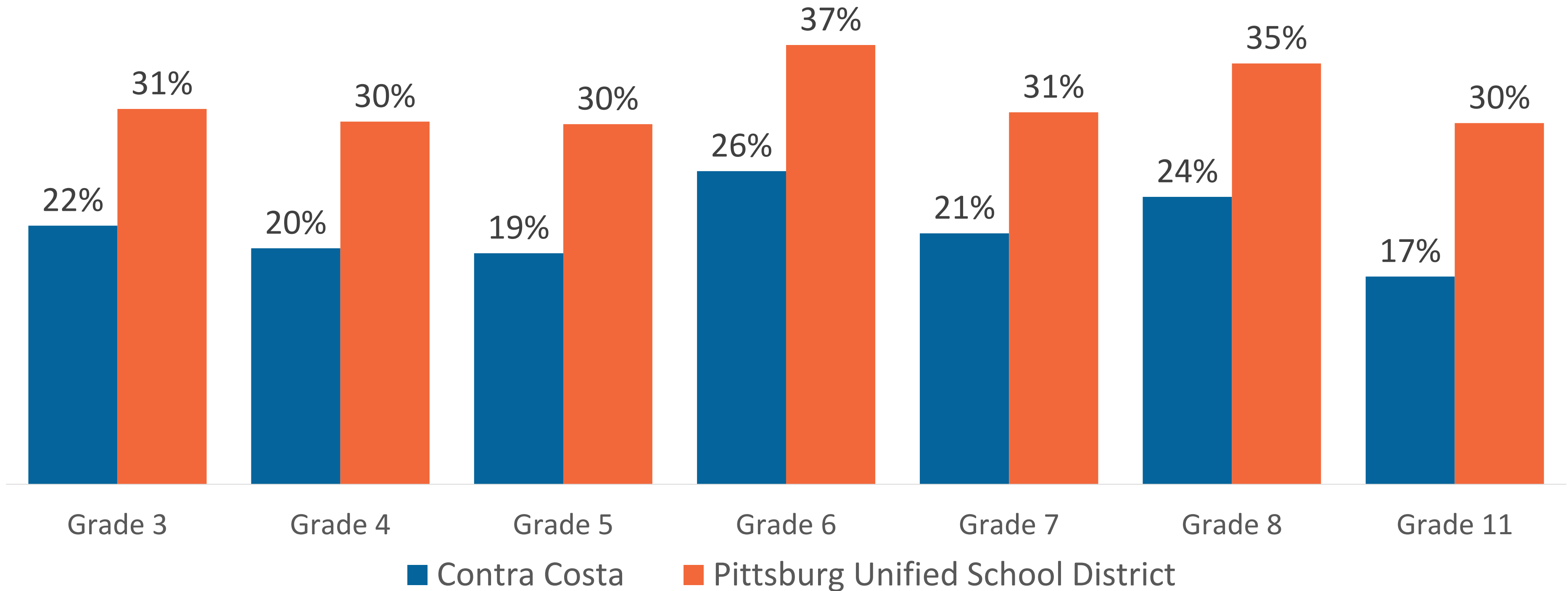

New Probation Cases Aged 18+ by Race/Ethnicity 2019-2021

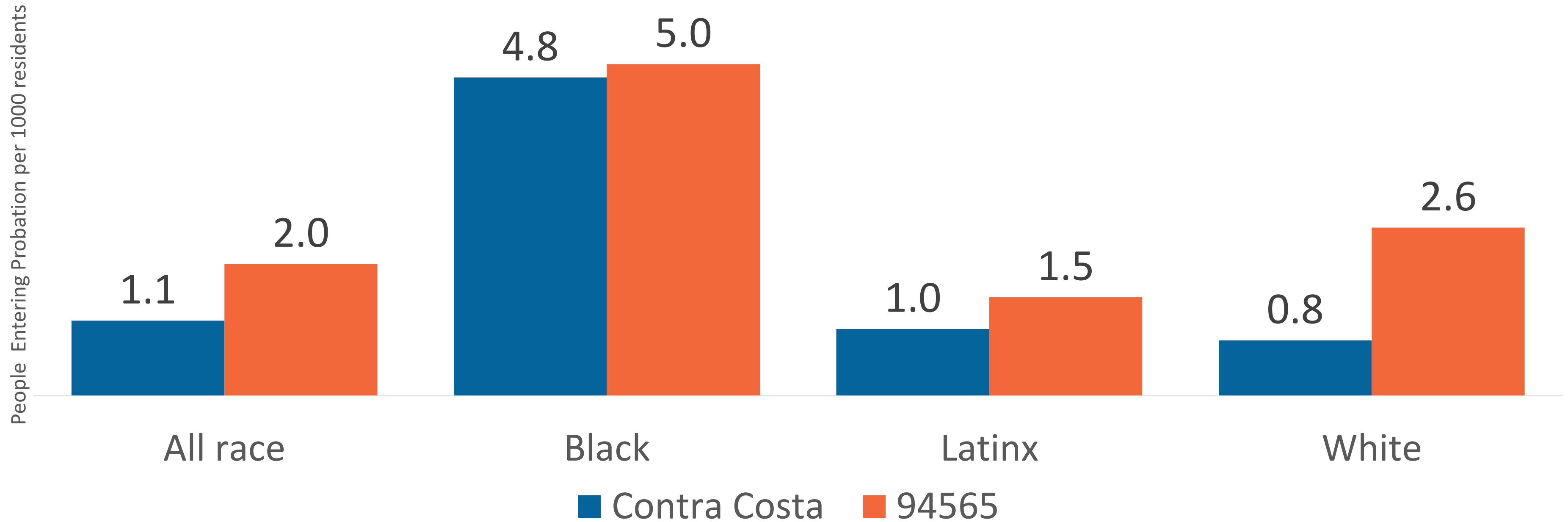

Counts used for rates do not reflect the total number of individuals active on probation the given years. Further, individuals with probation cases resulting from offenses related to probation violations, immigration-related issues, and certain other offenses not indicative of a new crime event were excluded. Individuals with missing ZIP and city Pittsburg were included as 94565. This data includes formal probation only and does not include court supervision.

Source: Probation number from Data Request made to the Department of Re-entry and Justice Probation Department .fulfilled 3/31/2023
2019, 2020 and 2021 Population Estimates, Claritas

New Probation Cases Aged 18+ by Year 2019-2021

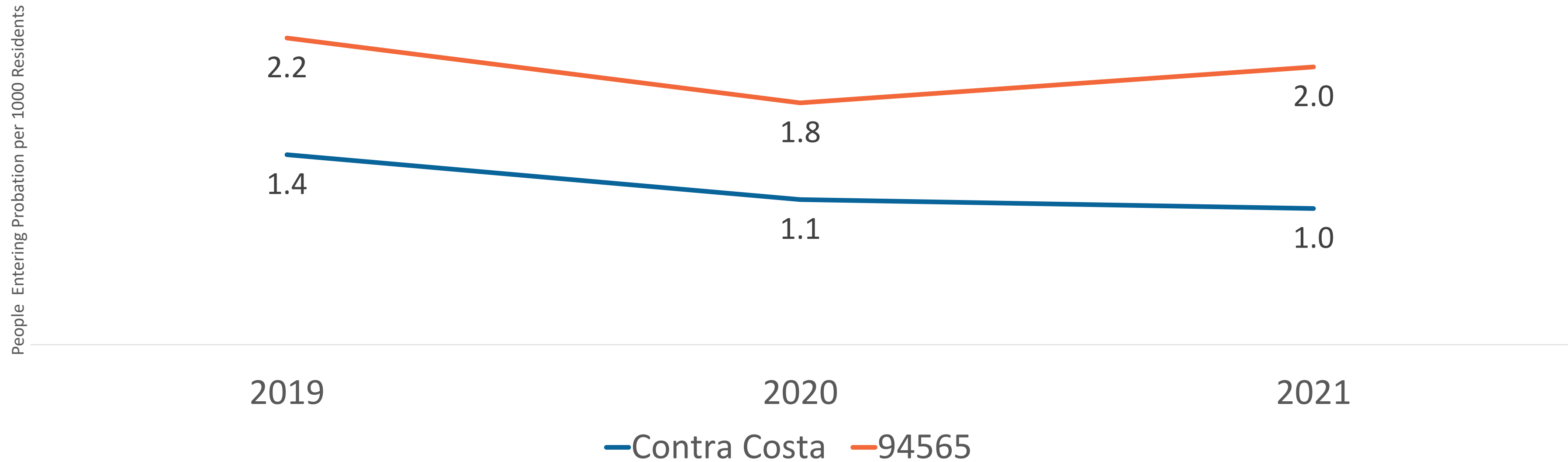

Counts used for rates by year do not reflect the total number of individuals active on probation in the year. Further, individuals with probation cases resulting from offenses related to probation violations, immigration-related issues, and certain other offenses not indicative of a new crime event were excluded. Individuals with missing ZIP and city as Pittsburg were included as 94565. This data includes formal probation only and does not include court supervision.

Source: Probation number from Data Request made to the Department of Re-entry and Justice Probation Department fulfilled 3/31/2023
 2019, 2020 and 2021 Population Estimates, Claritas

Health Outcomes

Prevalence



Sexually Transmitted Infections 2017-2021

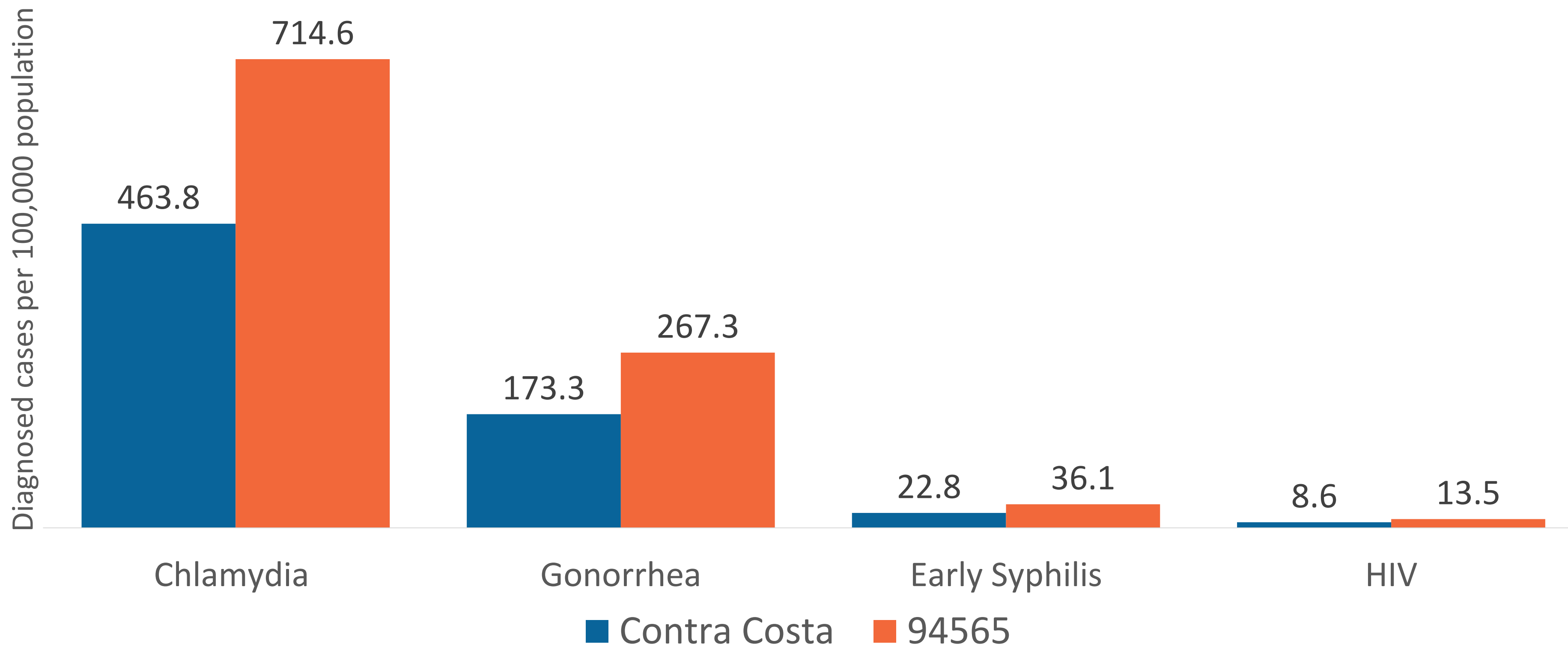

Source: California Reportable Disease Information Exchange (CalREDIE), 4/13/2023
California State Office of AIDS, Enhanced HIV/AIDS Reporting System (eHARS), Data Use Agreement (DUA) Data, April 6, 2023.
Population Estimate from American Community Survey 5-year estimates 2017-2021: S0101

Chlamydia Rates by Race/Ethnicity 2017-2021

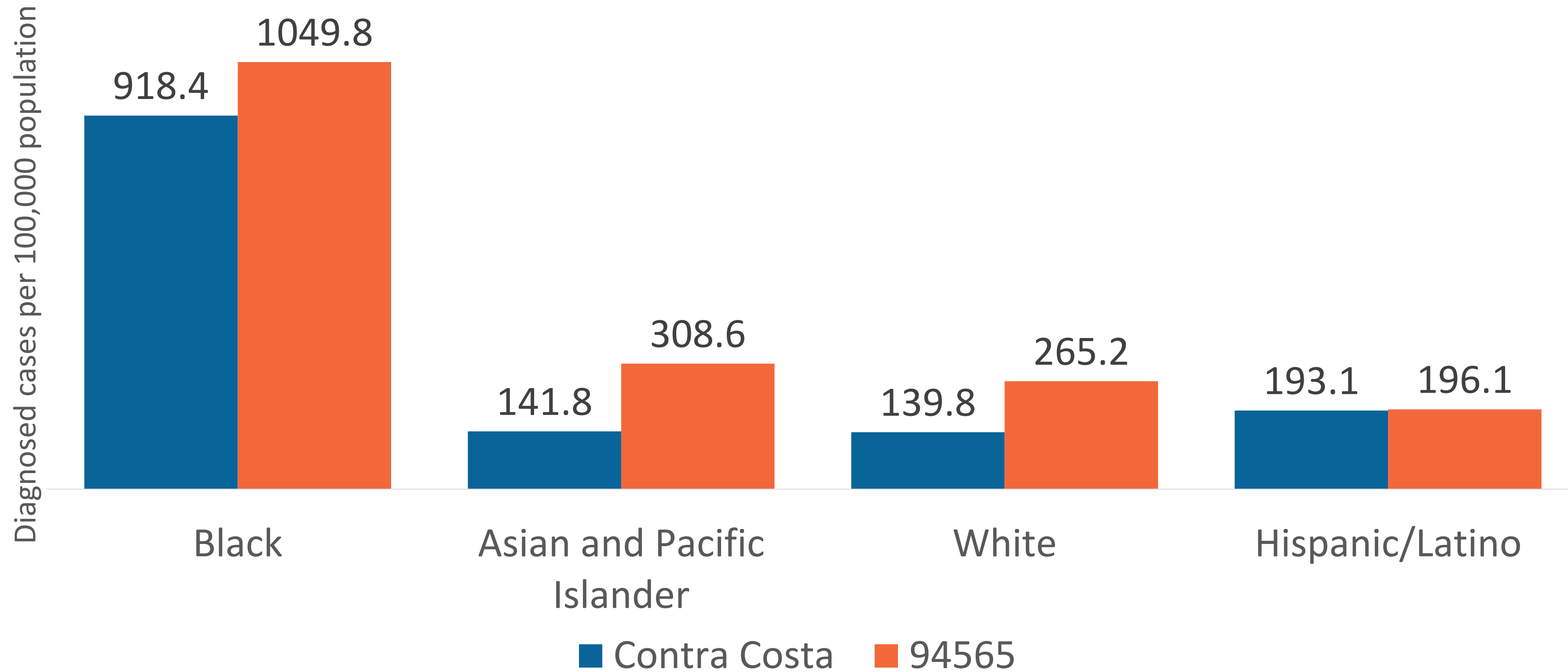

Source: California Reportable Disease Information Exchange (CalREDIE), 4/13/2023
Population Estimate from American Community Survey 5-year estimates 2017-2021: S0101



Gonorrhea Rates by Race/Ethnicity 2017-2021

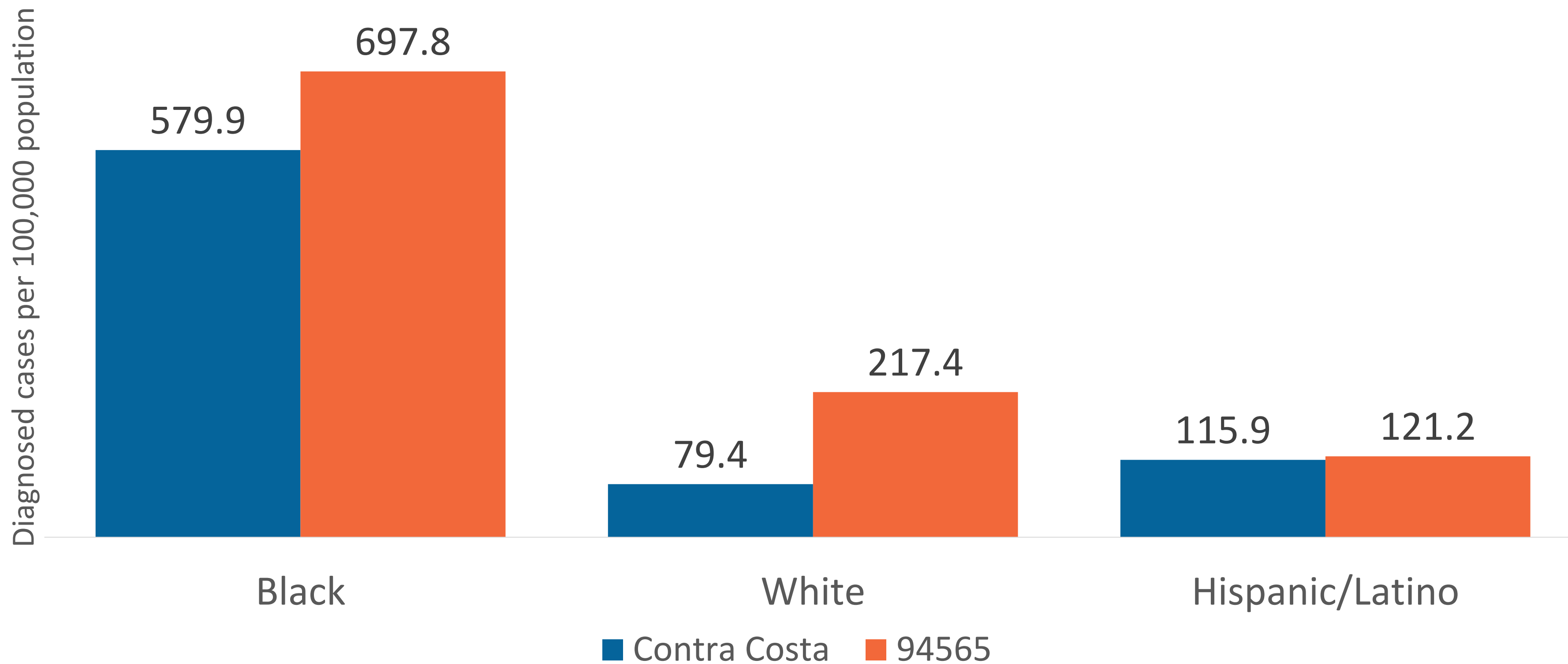

Source: California Reportable Disease Information Exchange (CalREDIE), 4/13/2023
Population Estimate from American Community Survey 5-year estimates 2017-2021: S0101



Self-Reported Health Status 2019 Aged 18 and Over

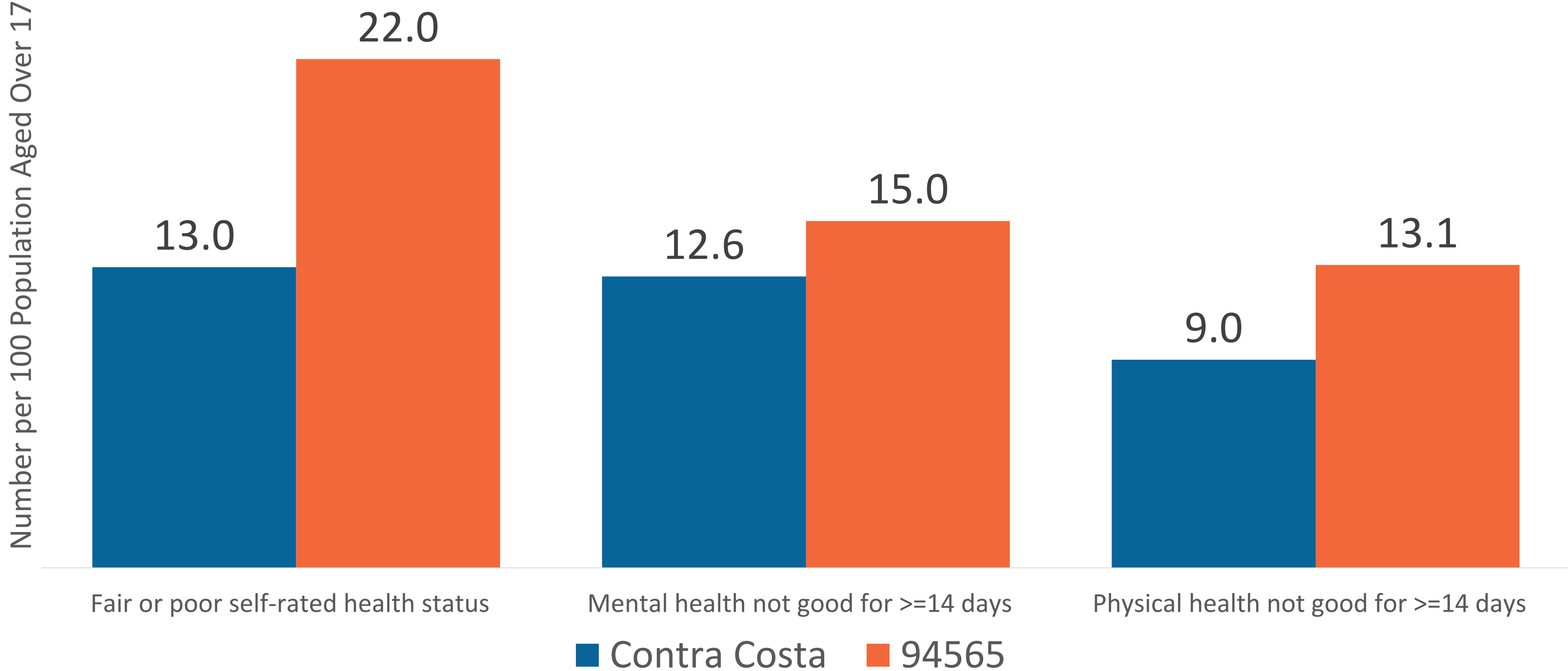

Source: Behavioral Risk Factor Surveillance System PLACES 2020, modeled survey data

Self-Reported Crude Prevalence 2019 Aged 18 and Over

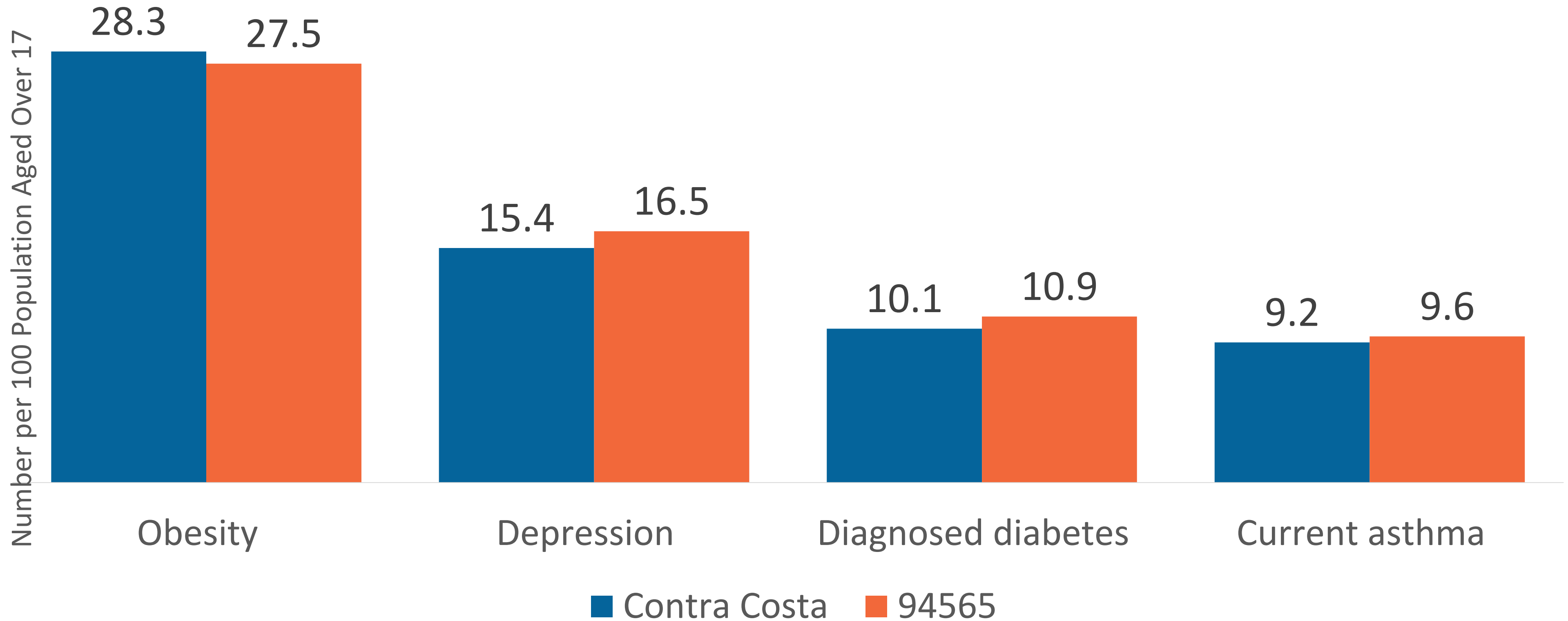

Source: Behavioral Risk Factor Surveillance System PLACES 2020, modeled survey data

Deaths

Rates and Leading Causes

Crude Death Rate by Geography 2017-2021

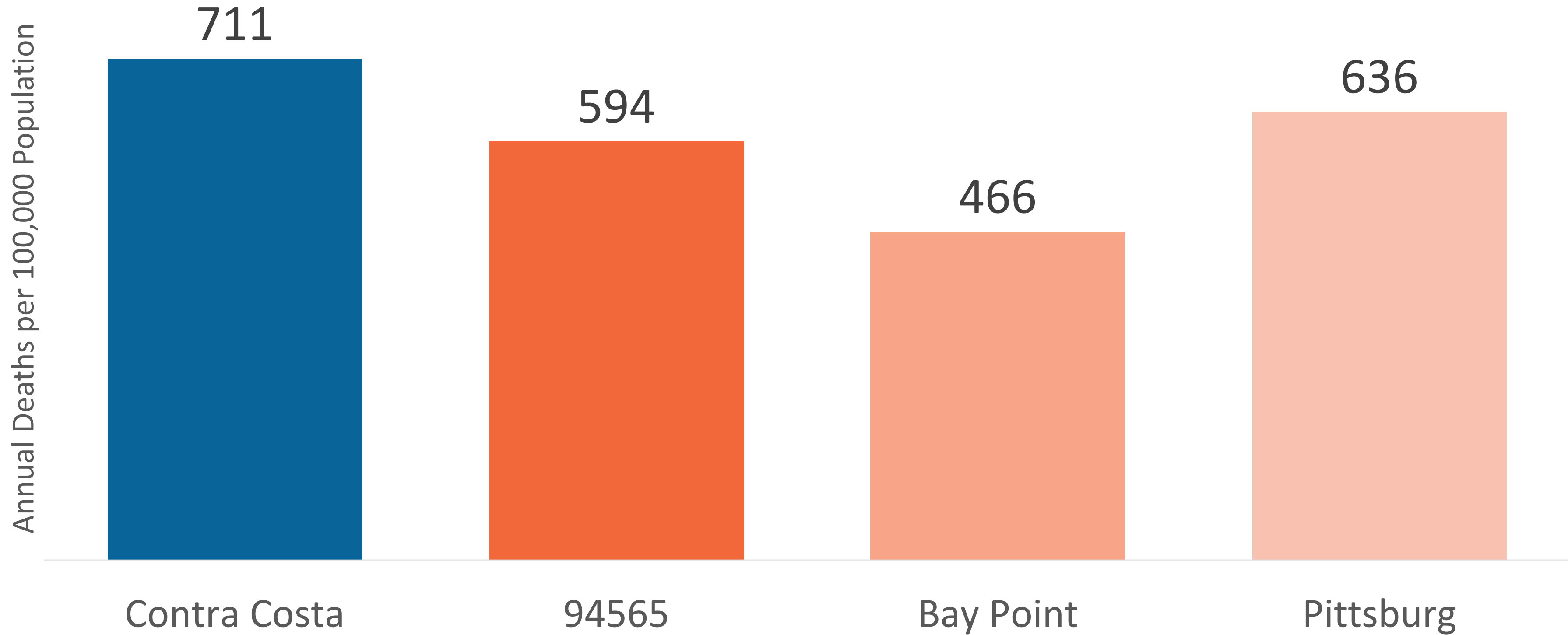

Death rates are average annual rates over the 5-year period

Source: California Comprehensive Death File and Death Reallocation Files via Vital Registration Business Information System (VRBIS), California Department of Public Health
Population Estimate from American Community Survey 5-year estimates 2017-2021: S0101

Premature Death Rate by Geography 2017-2021

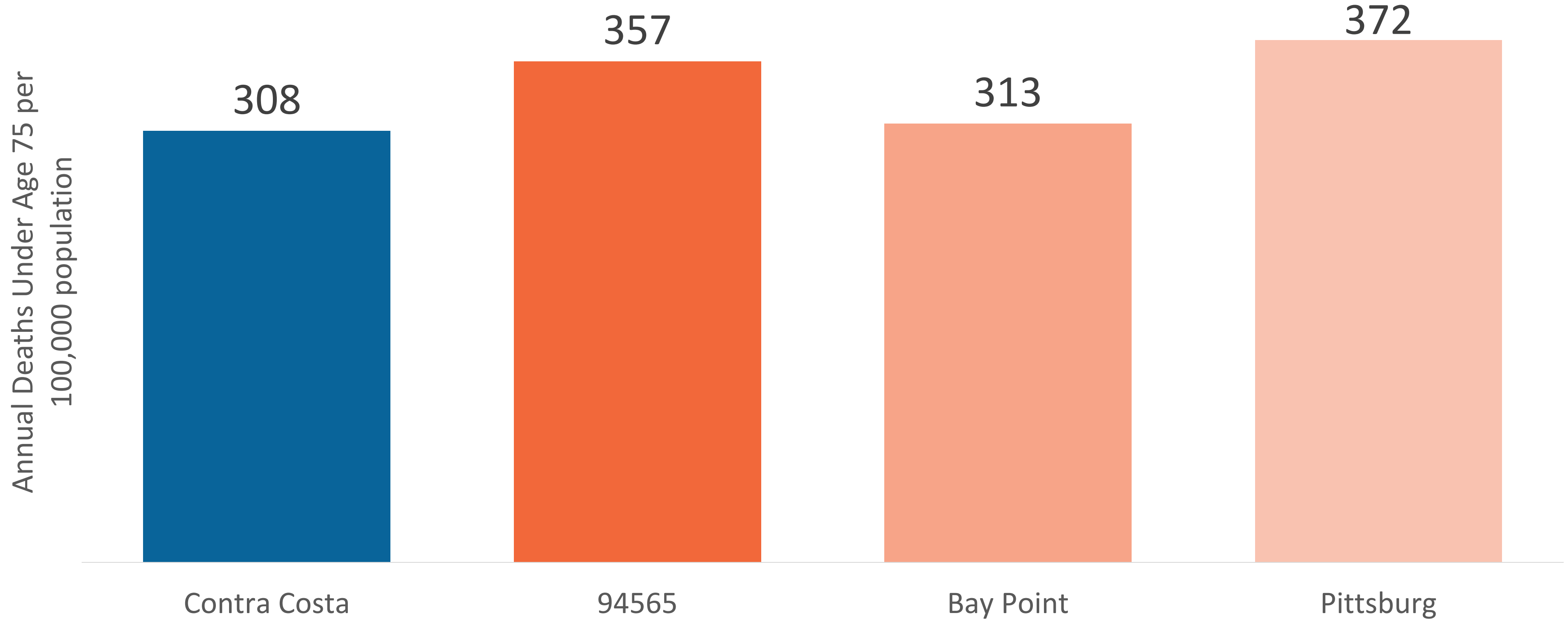

“Premature Deaths” are deaths before age 75.
 Death rates are average annual rates over the 5-year period

Source: California Comprehensive Death File and Death Reallocation Files via Vital Registration Business Information System (VRBIS), California Department of Public Health
 Population Estimate from American Community Survey 5-year estimates 2017-2021: S0101

Leading Causes of Premature Death ZIP Code 94565 by Race Ethnicity 2017-2021

White (N=559)

1. Malignant neoplasms (115)
2. Diseases of heart (112)
3. Unintentional injuries (68)
4. Chronic lower respiratory diseases (32)
5. Diabetes mellitus (31)

Black (N=410)

1. Malignant neoplasms (91)
2. Diseases of heart (77)
3. Unintentional injuries (40)
4. Assault (homicide) (24)
5. Diabetes mellitus (20)

Hispanic/Latino (N=454)

1. Malignant neoplasms (78)
1. Unintentional injuries (78)
3. Diseases of heart (52)
4. Coronavirus disease 2019 (38)
5. Chronic liver disease and cirrhosis (25)

Asian (N=207)

1. Malignant neoplasms (66)
2. Diseases of heart (33)
3. Unintentional injuries (15)
4. Coronavirus disease 2019 (13)
5. *

“Premature Deaths” are deaths before age 75.

Death totals are for the 5-year period not annual averages.

* Suppressed to maintain confidentiality

Leading Causes of Deaths by Age Group

ZIP Code 94565

2017-2021

Aged 0 (N=31)

1. Conditions originating in the perinatal period (19)

Aged 15-24 (N=50)

1. Unintentional injuries (19)
2. Assault (homicide) (15)

Age 25-44 (N=244)

1. Unintentional injuries (89)
2. Intentional self-harm (suicide) (28)
3. Assault (homicide) (22)
3. Diseases of heart (22)
5. Malignant neoplasms (19)

Aged 46-64 (N=762)

1. Malignant neoplasms (183)
2. Diseases of heart (125)
3. Unintentional injuries (80)
4. Diabetes mellitus (39)
5. Cerebrovascular Disease (36)

Aged 65-84 (N= 1230)

1. Malignant neoplasms (306)
2. Diseases of heart (254)
3. Unintentional injuries (83)
4. Cerebrovascular Disease (69)
5. Diabetes mellitus (68)

Death totals are for the 5-year period not annual averages.
No cause met the confidentiality threshold for ages 1-14 (N =15)

CONTRA COSTA
HEALTH



cchealth.org