

## Michelle Cordis

---

**From:** Brian Janowiak <Janowiak@mbkengineers.com>  
**Sent:** Wednesday, April 26, 2023 3:37 PM  
**To:** Tim Jensen; Michelle Cordis  
**Cc:** Bandy, Katherine@DWR; Nate Hershey; Mager, Randall@DWR; Pro Mitra; Pamela Forbus (pamforbus@sbcglobal.net)  
**Subject:** RE: Marsh Creek Emergency Repairs  
**Attachments:** Final Contractor Invoice.pdf

**CAUTION:** This email originated from outside of the organization. Do not click links or open attachments unless you recognize the sender and know the content is safe.

Hi Tim and Michelle,

Our surveyors took topo shots along the entire repair site, which totaled 495 LF. Below, you can see the property line in white, with the red portion being DWR property (228 LF, or 46% of total site) and the yellow portion being FCD property (267 LF, or 54% of total site).

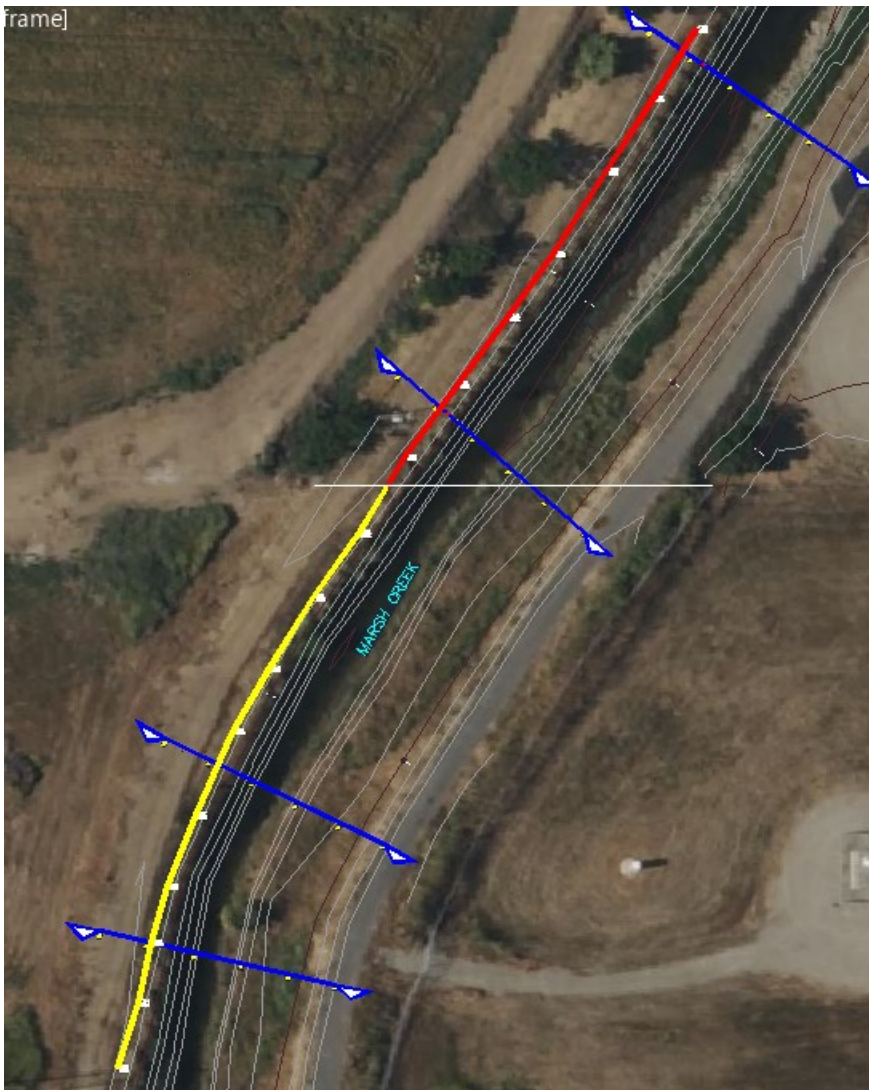

I believe the simplest and cleanest way to split the cost would be based on the proportions of the total site length. The contractor's total invoice paid by the RD was \$177,182.96, which means DWR's cost share would be \$81,504.16 and FCD's cost share would be \$95,678.80.

If you concur with this assessment, you can send payment of \$95,678.80 to Pam Forbus, the RD secretary/attorney:

Reclamation District No. 2137  
343 East Main Street, Suite 815  
Stockton, CA 95202

Feel free to call with any questions or if you'd like to discuss.

Thank you,

**Brian Janowiak, P.E.**  
Supervising Engineer

**MBK Engineers**  
455 University Avenue, Suite 100  
Sacramento, CA 95825

Office: (916) 456-4400  
Mobile: (916) 387-5138  
Fax: (916) 456-0253  
Email: [Janowiak@mbkengineers.com](mailto:Janowiak@mbkengineers.com)

---

**From:** Bandy, Katherine@DWR <Katherine.Bandy@water.ca.gov>  
**Sent:** Wednesday, April 26, 2023 9:34 AM  
**To:** Tim Jensen <tim.jensen@pw.cccounty.us>  
**Cc:** Nate Hershey <Hershey@mbkengineers.com>; Mager, Randall@DWR <Randall.Mager@water.ca.gov>; Brian Janowiak <Janowiak@mbkengineers.com>; Pro Mitra <Mitra@mbkengineers.com>; Michelle Cordis <michelle.cordis@pw.cccounty.us>  
**Subject:** RE: Marsh Creek Emergency Repairs

**CAUTION - EXTERNAL SENDER:** This email originated from outside of the organization. Only open links from **TRUSTED** sources.

Hi Tim,

Great news. Thank you so much.

Brian Janowiak is your contact on the specifics like the numbers.

Katie

---

**From:** Tim Jensen <[tim.jensen@pw.cccounty.us](mailto:tim.jensen@pw.cccounty.us)>  
**Sent:** Wednesday, April 26, 2023 9:25 AM  
**To:** Bandy, Katherine@DWR <[Katherine.Bandy@water.ca.gov](mailto:Katherine.Bandy@water.ca.gov)>  
**Cc:** Nate Hershey <[hershey@mbkengineers.com](mailto:hershey@mbkengineers.com)>; Mager, Randall@DWR <[Randall.Mager@water.ca.gov](mailto:Randall.Mager@water.ca.gov)>; Brian Janowiak <[Janowiak@mbkengineers.com](mailto:Janowiak@mbkengineers.com)>; Pro Mitra <[mitra@mbkengineers.com](mailto:mitra@mbkengineers.com)>; Michelle Cordis