

**TENTATIVE ANNUAL REPORT
FISCAL YEAR 2023-2024**

**CONTRA COSTA COUNTY SERVICE AREA L-100
(Countywide Street Lighting)**

June 13, 2023

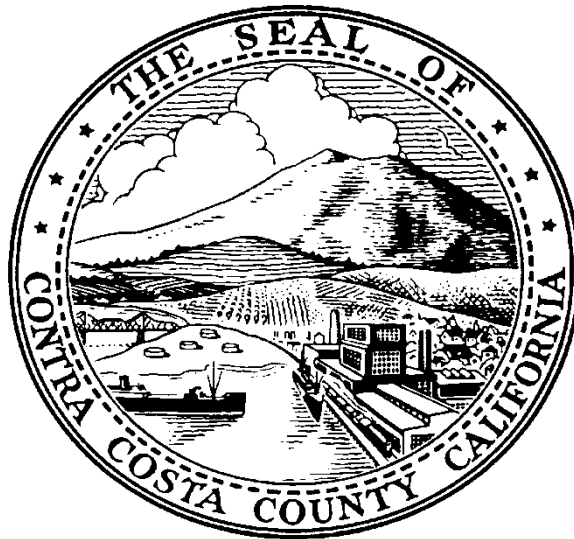

Board of Supervisors

John Gioia, District 1
Candace Andersen, District 2
Diane Burgis, District 3
Ken Carlson, District 4
Federal Glover, District 5

Prepared by
**Contra Costa County
Public Works Department**

BACKGROUND INFORMATION

On October 31, 1978, the Board of Supervisors instructed the Public Works Director to develop an alternate means to supplement ad valorem property taxes to fund street lighting in unincorporated County Service Areas. This report recommends the levying of a street lighting charge as provided in the County Service Area Law, Government Code, Sections 25210.1 and following, and in accordance with Ordinance No. 79-42, adopted by the Board of Supervisors on March 27, 1979.

County Service Area (CSA) L-100 was formed on September 10, 1986, as a dependent special district of the County and as the consolidation of four street-lighting CSAs. The purpose for consolidating the four CSAs into one district was to provide more efficient and cost-effective street-lighting services throughout the County by having one new county service area with a single management structure and operational area throughout the County and in order to finance the cost of lighting services more equitably by utilizing a common service charge structure.

CSA L-100 provides street lighting operations and maintenance services throughout the County's unincorporated developed areas and pays for utility costs.

CURRENT ANNUAL ADMINISTRATION

Pursuant to County Ordinance Section 1012-2.6, former County Service Area Law (California Government Code Section 25210.77a), and current County Service Area Law (California Government Code Section 24210.3, subd. (d)), the Tentative Annual Report has been filed with the Clerk of the Board of Supervisors, public notice has been completed as required, and the Board will conduct a Public Hearing and then make a determination on each estimated service charge in the tentative report. Contra Costa Board of Supervisors will review the Tentative Annual Report in accordance with Resolution No. 2023/83, on June 13, 2023, and conduct a Public Hearing in connection with the proceedings for CSA L-100.

Upon adoption of the Final Annual Report by the Board of Supervisors, the charges contained herein will be collected on the property tax roll of Contra Costa County in the same manner, by the same persons, at the same time as, and together with the County's general taxes.

Legal Authority

As required by County Ordinance Section 1012-2.6, former County Service Area Law (California Government Code Section 25210.77a), and current County Service Area Law (California Government Code Section 24210.3, subd. (d)), the Tentative Annual Report includes the following minimum information as shown in the Service Charge Roll:

1. A description of each parcel of real property receiving the miscellaneous extended service;
2. The basic service charge;
3. The estimated amount of the service charge for each parcel for such year; and
4. A parcel list identifying each parcel receiving services that allows parcel owners to find their property on the list and determine the proposed charge.

This annual report also includes an estimate of the annual costs and the method of apportionment as additional information to allow the reader to better understand what services are being paid for, what is the total annual cost for the services provided, and how the cost of services is spread to each individual parcel.

Streetlight Capital Project Implementation

As of late 2015, Contra Costa County has completed the conversion of County-owned standard streetlights from high-pressure sodium vapor to light-emitting diode (LED) lights.

In Fiscal Year 2022-2023, CSA L-100 established a Streetlight Pole Replacement Program (the "Program") to address the aging infrastructure. The on-going program was created to identify, assess, and replace obsolete, damaged, and leaning streetlight poles. In 2022, CSA L-100 initiated the replacement of streetlight poles and pull boxes along Cummings Highway and Crocket Boulevard in Crocket. The project has commenced and will be completed in 2023 for an estimated cost of \$26,000 including labor. In Fiscal Year 2023-2024, the program will continue to identify, assess, and replace failing streetlight poles. As part of the program the replacement of approximately 500 decorative streetlight poles in the Alamo Creek area is anticipated. In addition, CSA L-100 currently administers an active Asset Management System that integrates the accounting, inspection, and on-going repair of streetlight assets. CSA L-100 will utilize the active Asset Management System in conjunction with the Program, to perform an analysis of the long-term fiscal requirements of CSA L-100 so that it remains financially stable while providing the proper levels of service.

ESTIMATE OF ANNUAL COST

The Fiscal Year 2022-2023 projected and Fiscal Year 2023-2024 proposed revenues and expenditures are shown on the following page. A special fund has been set up for the collection of revenues and coding of expenditures for CSA L-100. The total cost to provide the street lighting services can be recovered from the collection of service charges. Incidental expenses including administration, engineering fees, legal fees, and all other costs associated with the street lighting services may also be included.

When CSA L-100 was formed, a financial analysis was performed to provide the framework for an operating budget for the proposed street lighting operations and maintenance services. Revenues collected from the charge shall be used only for the expenditures represented in this report. Any balance remaining on July 1 at the end of the fiscal year must be carried over to the next fiscal year.

CSA L-100 Countywide Street Lighting Tentative Annual Report
Fiscal Year 2023-2024

CSA L-100 Countywide Street Lighting Fund 240100 Org 7394	FY 2022-2023 Est YE Total	FY 2023-2024 Budget (*)
Fund Balance as of June 30:	\$ 7,703,655.97	\$ 8,294,000.00
Revenue		
Ad-valorem Revenue	\$ 1,418,318.78	\$ 1,550,000.00
Earnings on Investment	\$ 29,635.48	\$ 30,000.00
H/O Prop Tax Relief	\$ 7,054.77	\$ 8,000.00
Other In Lieu Taxes	\$ 46.77	\$ -
RDA Nonprop-tax pass thru	\$ 101.73	\$ -
Transfer CSA M-30 to CSA L-100	\$ 388.44	\$ 1,000.00
Taxes and Assessment	\$ 615,144.58	\$ 615,173.88
Right of Way Use Agreement Fee/Street Light Rebate	\$ -	\$ -
TOTAL CURRENT REVENUE	\$ 9,774,346.52	\$ 10,498,173.88
Expenditures		
Postage	\$ (20.00)	\$ -
Water & Electric (Utilities)	\$ (801,844.84)	\$ (900,000.00)
Publications & Legal Notices (Bay Area News Group)	\$ (420.00)	\$ (1,000.00)
Memberships (CA Street Light Assoc)	\$ (1,890.00)	\$ (2,000.00)
Memberships	\$ -	\$ (2,000.00)
Ground Maintenance	\$ -	\$ (10,000.00)
Professional/Specialized Svcs (Francisco etc.)	\$ (20,125.00)	\$ (25,000.00)
Professional/Specialized Svcs (Fehr & Peers)	\$ -	\$ (10,000.00)
Professional/Specialized Svcs	\$ -	\$ (5,000.00)
Other Special Departmental Expense	\$ (186.22)	\$ (5,000.00)
Other Special Departmental Expense (PG&E)	\$ -	\$ (5,000.00)
Tax & Assessment Fees	\$ (32,629.47)	\$ (35,000.00)
Interfund Exp - Gov/Gov (County Counsel)	\$ (200.00)	\$ (2,000.00)
Interfund Exp - Gov/Gov (CEQA)	\$ (200.00)	\$ (2,000.00)
Interfund Exp - Gov/Gov (Prop Tax Admin)	\$ (8,500.00)	\$ (10,000.00)
Interfund Exp - Gov/Gov (Investment Fees)	\$ (249.00)	\$ (1,000.00)
Self-Insurance	\$ (10,000.00)	\$ (20,000.00)
Light Pole Mtc Incidentals/Vandalism	\$ (228,119.93)	\$ (300,000.00)
General Services	\$ -	\$ (1,000.00)
Reimbursements - Gov/Gov (County Staff)	\$ (127,226.24)	\$ (150,000.00)
Reimbursements - Gov/Gov (County Staff)	\$ (4,297.45)	\$ (5,000.00)
Reimbursements - Gov/Gov (County Staff)	\$ (18,105.93)	\$ (25,000.00)
Reimbursements - Gov/Gov (County Staff)	\$ (219,332.44)	\$ (380,000.00)
Reimbursements - Gov/Gov (County Staff)	\$ (2,000.00)	\$ (5,000.00)
Reimbursements - Gov/Gov (County Staff)	\$ (5,000.00)	\$ (6,000.00)
TOTAL CURRENT EXPENDITURES	\$ (1,480,346.52)	\$ (1,907,000.00)
Capital Improvement Projects and Reserves		
Capital Improvements Projects	\$ (7,553,826.74)	\$ (7,637,673.88)
Operating Reserves (up to 50% of Expenditures)	\$ (740,173.26)	\$ (953,500.00)
TOTAL Capital Improvement Projects and Reserves	\$ (8,294,000.00)	\$ (8,591,173.88)
AVAILABLE SURPLUS FOR ENSUING YEAR	\$ -	\$ -

(*) The shown Projected Fund Balance as of June 30, 2023 assumes that Operating and Future Maintenance/Capital Improvement Reserves will not be used in FY 2022-23.

BOUNDARY MAP

The general boundaries of the CSA are shown herein. The lines and dimensions of each parcel within the CSA are those lines and dimensions shown on the maps of the Contra Costa County Assessor for the year in which this report was prepared and are incorporated by reference herein and made part of this report.

A copy of the Boundary Map is shown on the following pages.

Contra Costa County Service Area (CSA) L-100 (Countywide Street Lighting) Boundary Map

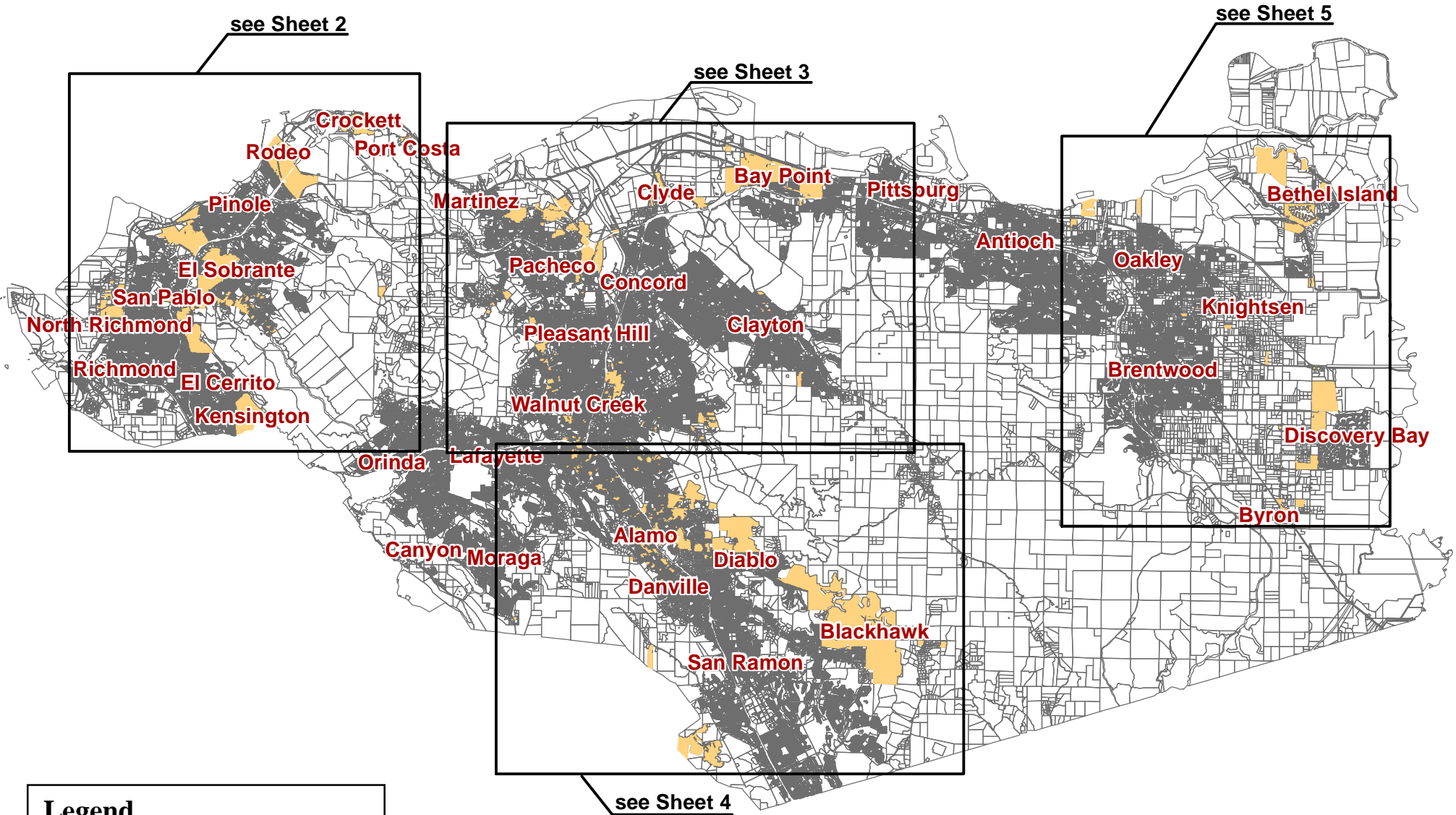

Legend

- Parcel Lines
- Parcels within CSA L-100

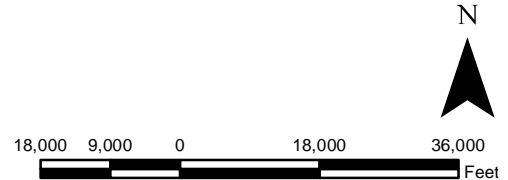

Contra Costa County Service Area (CSA) L-100 (Countywide Street Lighting) Boundary Map

Legend

- Parcel Lines
- Parcels within CSA L-100

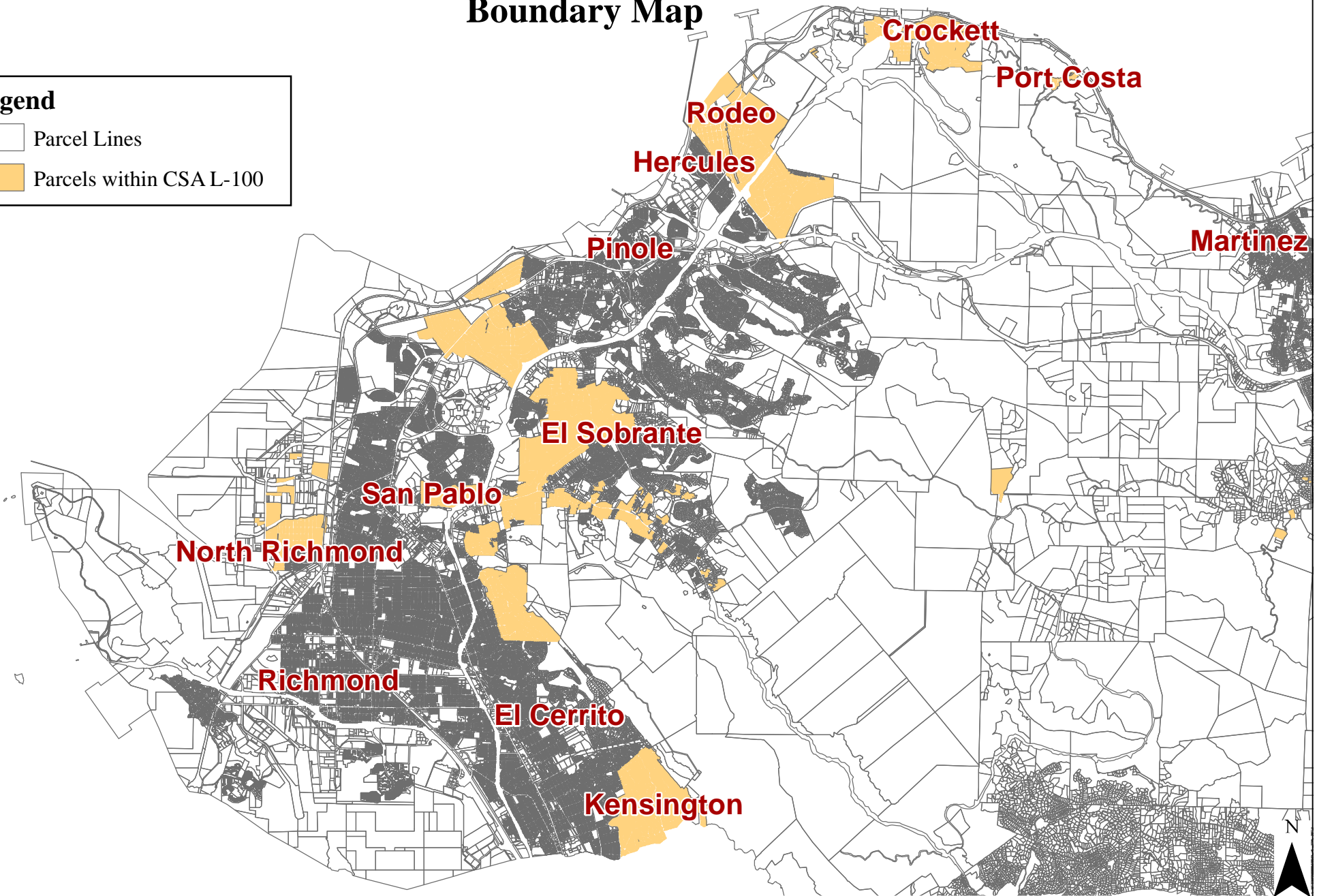

Contra Costa County Service Area (CSA) L-100 (Countywide Street Lighting) Boundary Map

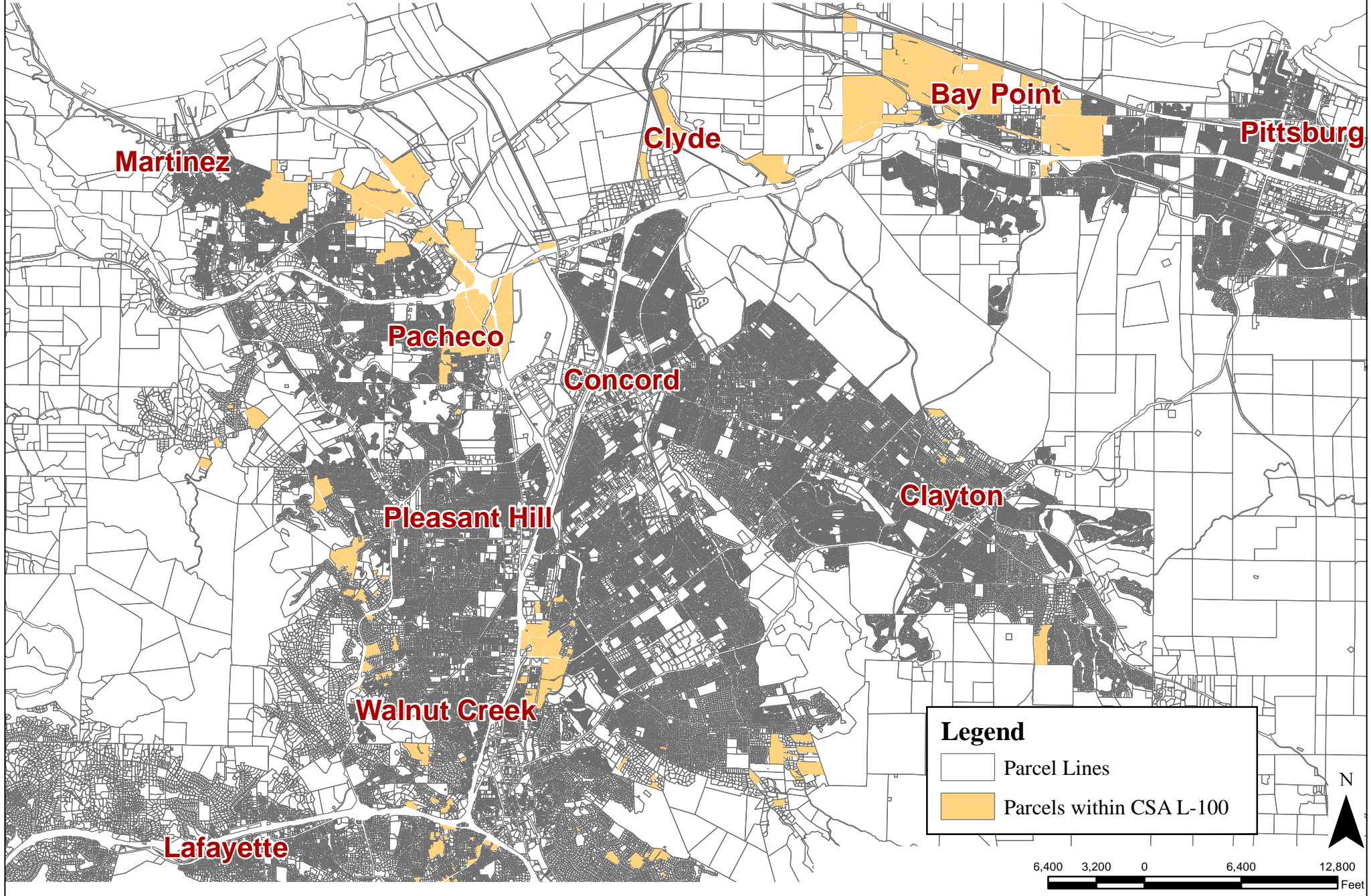

Legend

- Parcel Lines
- Parcels within CSA L-100

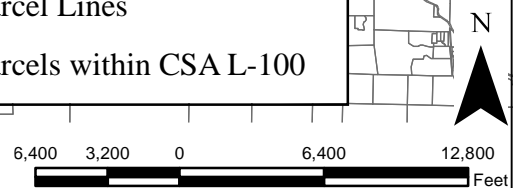

Contra Costa County Service Area (CSA) L-100 (Countywide Street Lighting) Boundary Map

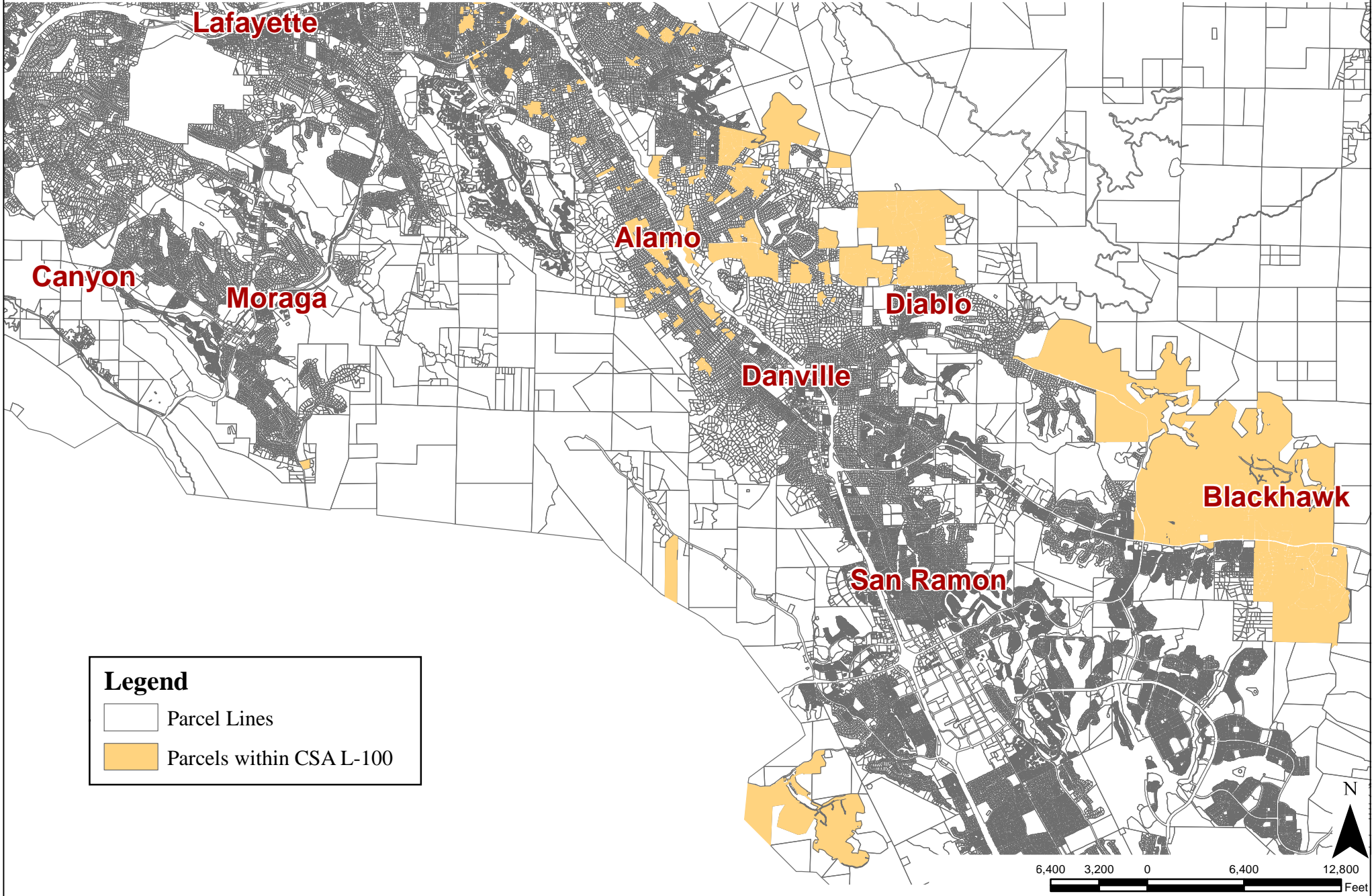

Contra Costa County Service Area (CSA) L-100 (Countywide Street Lighting) Boundary Map

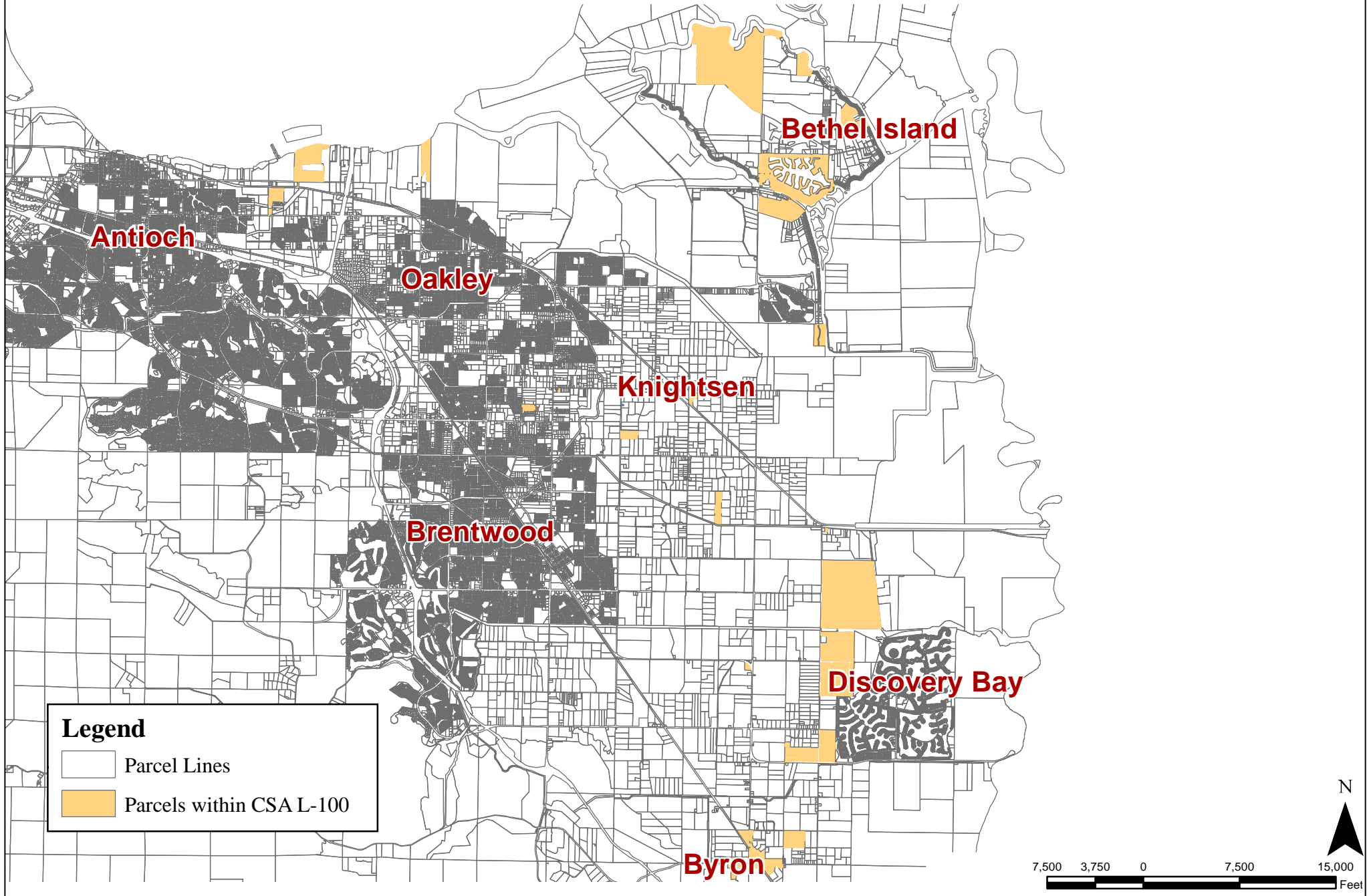

METHOD OF APPORTIONMENT

Special vs. General Benefit

On November 5, 1996, California voters approved Proposition 218 entitled "Right to Vote On Taxes Act" which added Articles XIIC and XIID to the California Constitution. While its title refers only to taxes, Proposition 218 establishes new procedural requirements for fees, charges, and benefit assessments.

Although the District's annual service charges are generally collected on the property tax rolls, the District's service charges are not "taxes." Service charges are distinct from the regular one percent (1%) property tax and property tax debt override in that assessment rates are not levied on an ad valorem basis. The service charges contained in this report are considered assessments under Proposition 218.

Proposition 218 procedures stipulate that even if charges or benefit assessments are initially exempt from Proposition 218, future increases in the charges or benefit assessments must comply with the provisions of Proposition 218. However, if the future increase in the charge or benefit assessment were anticipated in the charge or benefit assessment formula when approved by property owners (e.g., consumer price index increases or a predetermined cap), then the future increase in the charge or benefit assessment would be in compliance with the intent and provisions of Proposition 218.

Proposition 218 provides that "only special benefits are assessable" and defines a special benefit as a particular and distinct benefit conferred on real property and not a general benefit received by the public at large. Parcels located within the boundaries of the CSA will be charged for the operation, maintenance, and capital replacement costs associated with street lighting improvements as described herein, if they receive a special and direct benefit from the improvements. Furthermore, the identification and separation of general benefits from the special benefits follows for CSA L-100.

In the absence of the annual service charge, the streetlight improvements within CSA L-100 would not be provided, therefore the enhanced public services provided within CSA L-100 confer a special benefit on the properties within the boundaries of CSA L-100 because only the parcels located within the boundaries of the CSA are served. Without the services, the property located in the unincorporated area would receive no street lighting and no special benefits. Therefore, the services in CSA L-100 are 100 percent special benefit to the parcels within the CSA.

Special benefits conferred on property within the CSA from the public street lighting improvements include:

- Providing for safe vehicular and pedestrian access to property,
- Providing improved livability, appearance, and desirability of property within the CSA, and
- Providing safety and security to property due to enhanced illumination of the property.

Properties outside of CSA L-100 do not enjoy the close proximity to the streetlight improvements provided by the CSA and therefore property outside the boundaries of the CSA do not receive the special benefits. Although these improvements may be available to the public at large, the public street lighting within the CSA was specifically designed, located, and created to provide additional and improved public resources for the direct advantage of property inside the CSA, and not the

public at large. The boundaries of the CSA have been narrowly drawn to include only those parcels that receive a direct advantage from the improvements.

In addition to the special and direct benefits the property owners receive within the CSA from the street lighting improvements, it has been determined that no general benefits are associated with street lighting within CSA L-100. Furthermore, any benefits conferred by the streetlights to the public at large are considered to be incidental, negligible, and non-quantifiable benefits. The streetlight improvements described herein within this report, confer special benefits that affect the assessed property in a way that is distinct from their effects on other parcels and which real property in general and the public at large do not share.

Methodology

The total operation and maintenance costs for the extended public services are apportioned in accordance with the methodology that is consistent with standard practices.

The proper functioning of street lighting is imperative for the welfare and safety of the property owners throughout the County. Proper operation, maintenance, and servicing of a street-lighting system benefits properties by providing increased illumination for ingress and egress, safety for traveling at night, improved security, protection of property and the reduction of traffic accidents.

The degree of benefit is determined by the use of each individual parcel, the intensity of illumination provided, the number of pedestrians generated, and the enhanced security during hours of darkness. The method for distributing the costs to each parcel is based on the Equivalent Dwelling Unit (EDU) factor. The single-family residential parcel is considered one unit of benefit (1.00 EDU). All other land uses have been analyzed to determine the benefit they receive from the intensity of illumination provided, the number of pedestrians generated by their property and the enhanced security to their property during hours of darkness.

The single-family residential parcel has been selected as the basic unit for the calculation of service charge since it represents approximately 72 percent of the parcels within the County. Therefore, the single-family residential parcel is defined as one Equivalent Dwelling Unit (EDU). The methodology used to assign EDUs to the land uses in proportion to the benefit they receive relative to the single family residential parcel is based on the intensity of the street lighting illumination adjacent to the parcel, the amount of pedestrian traffic generated from the parcel, and the security received from the street lighting to the parcel.

Rate

See Table 1 on the following page for Fiscal Year 2023-2024 Typical Street Lighting Service Charge Rates.

**CSA L-100 Countywide Street Lighting Tentative Annual Report
Fiscal Year 2023-2024**

Landuse	Number of Units	Number of EDUs	FY 2023-2024 Charge per EDU	FY 2023-2024 Charge
Single Family	1.00	1.00	\$14.94	\$14.94
Condominiums	1.00	0.50	\$14.94	\$7.47
10 unit Apartment	10.00	5.00	\$14.94	\$74.70
30 unit Apartment	30.00	7.00	\$14.94	\$104.58
Commercial	N/A	5.00	\$14.94	\$74.70
Industrial Building	N/A	5.00	\$14.94	\$74.70
Church	N/A	5.00	\$14.94	\$74.70
Vacant Land	N/A	0.50	\$14.94	\$7.47

For a detailed description of the Equivalent Dwelling Unit factors by land use, see Table 2 on the following page.

**CSA L-100 Countywide Street Lighting Tentative Annual Report
Fiscal Year 2023-2024**

Table 2 - Recommended Street Lighting EDU's by County Use Code						
Class		County Use Code	Intensity	Pedestrian	Security	Total EDU (Factor)
1	A. Single Dwelling Unit	11, 12, 13, 14, 19, 61	0.250	0.500	0.250	1.000
	B. Condominium	16, 29	0.250	0.125	0.125	0.500
2	Multiple Dwelling Units					
	A. Two	21	0.250	1.250	0.500	2.000
	B. Three	22, 24	0.250	2.250	0.500	3.000
	C. Four	23	0.500	3.000	0.500	4.000
	D. 5-12	25	0.500	3.500	1.000	5.000
	E. 13-24	26	0.750	4.000	1.250	6.000
	F. 25-59	27	0.750	4.500	1.750	7.000
	G. 60 or more	28	1.000	5.000	2.000	8.000
3	Commercial					
	A. Commercial Stores	31	1.000	3.000	1.000	5.000
	B. Small Grocery	32	1.000	3.000	1.000	5.000
	C. Office Building	33	1.000	3.000	1.000	5.000
	D. Medical, Dental	34	1.000	3.000	1.000	5.000
	E. Service Stations	35	1.000	3.000	1.000	5.000
	F. Garages	36	1.000	3.000	1.000	5.000
	G. Recreational Clubs	37	1.000	3.000	1.000	5.000
	H. Golf Courses	38	1.000	3.000	1.000	5.000
	I. Bowling Alleys	39	1.000	3.000	1.000	5.000
	J. Boat Harbors	40	1.000	3.000	1.000	5.000
	K. Supermarkets	41	1.000	3.000	1.000	5.000
	L. Shopping Centers	42	1.000	3.000	1.000	5.000
	M. Financial Buildings	43	1.000	3.000	1.000	5.000
	N. Motels, Mob. Home Parks	44	1.000	3.000	1.000	5.000
	O. Theaters	45	1.000	3.000	1.000	5.000
	P. Drive-In Restaurants	46	1.000	3.000	1.000	5.000
Q. Restaurants – Walk in	47	1.000	3.000	1.000	5.000	
R. Multiple Commercial	48	1.000	3.000	1.000	5.000	
S. Auto Agencies	49	1.000	3.000	1.000	5.000	
4	Industrial	50 thru 56	1.000	3.000	1.000	5.000
5	Institutional					
	A. Convalescent Hospital	70	1.000	3.000	1.000	5.000
	B. Churches	71	1.000	3.000	1.000	5.000
	C. Cemeteries, Mortuary	74	1.000	3.000	1.000	5.000
	D. Fraternal & Service Org.	75	1.000	3.000	1.000	5.000
6	Miscellaneous Property					
	A. Vacant Land	15, 17 18, 20, 30, 60, 62 thru 69	0.000	0.250	0.250	0.500

* The following County Use Codes were determined to not benefit at the time of formation unless their actual land use aligns with one of the assessable County Use Codes as listed above: 10, 57 thru 59, and 77 thru 89.

SERVICE CHARGE ROLL

A list, which shows those parcels to be charged for Fiscal Year 2023-2024, including a description of each parcel to be charged is shown on the following pages.

CSA T-1 Public Transit Tentative Annual Report
Fiscal Year 2023-2024

Assessor's			Fiscal Year	Assessor's			Fiscal Year
Parcel	Classification	Property	2023-2024	Parcel	Classification	Property	2023-2024
Number		Address	Service Charge	Number		Address	Service Charge
206-030-082	MFR	3000 DAMANI CT	\$45,733.54	206-590-011	SFR	427 RIOJA CT	\$526.92
206-580-001	SFR	100 NANTERRE ST	\$526.92	206-590-012	SFR	426 RIOJA CT	\$526.92
206-580-002	SFR	106 NANTERRE ST	\$526.92	206-590-013	SFR	420 RIOJA CT	\$526.92
206-580-003	SFR	112 NANTERRE ST	\$526.92	206-590-014	SFR	414 RIOJA CT	\$526.92
206-580-004	SFR	118 NANTERRE ST	\$526.92	206-590-015	SFR	408 RIOJA CT	\$526.92
206-580-005	SFR	124 NANTERRE ST	\$526.92	206-590-016	SFR	402 RIOJA CT	\$526.92
206-580-006	SFR	130 NANTERRE ST	\$526.92	206-590-017	SFR	501 MANTOVA CT	\$526.92
206-580-007	SFR	136 NANTERRE ST	\$526.92	206-590-018	SFR	509 MANTOVA CT	\$526.92
206-580-008	SFR	142 NANTERRE ST	\$526.92	206-590-019	SFR	517 MANTOVA CT	\$526.92
206-580-009	SFR	148 NANTERRE ST	\$526.92	206-590-020	SFR	525 MANTOVA CT	\$526.92
206-580-010	SFR	154 NANTERRE ST	\$526.92	206-590-021	SFR	533 MANTOVA CT	\$526.92
206-580-011	SFR	160 NANTERRE ST	\$526.92	206-590-022	SFR	1524 COLCHESTER ST	\$526.92
206-580-012	SFR	166 NANTERRE ST	\$526.92	206-590-023	SFR	1518 COLCHESTER ST	\$526.92
206-580-013	SFR	172 NANTERRE ST	\$526.92	206-590-024	SFR	1512 COLCHESTER ST	\$526.92
206-580-014	SFR	178 NANTERRE ST	\$526.92	206-590-025	SFR	1506 COLCHESTER ST	\$526.92
206-580-015	SFR	184 NANTERRE ST	\$526.92	206-590-026	SFR	1500 COLCHESTER ST	\$526.92
206-580-016	SFR	190 NANTERRE ST	\$526.92	206-590-027	SFR	101 MENTON CT	\$526.92
206-580-017	SFR	196 NANTERRE ST	\$526.92	206-590-028	SFR	109 MENTON CT	\$526.92
206-580-018	SFR	202 NANTERRE ST	\$526.92	206-590-029	SFR	117 MENTON CT	\$526.92
206-580-019	SFR	208 NANTERRE ST	\$526.92	206-590-030	SFR	125 MENTON CT	\$526.92
206-580-020	SFR	214 NANTERRE ST	\$526.92	206-590-031	SFR	124 MENTON CT	\$526.92
206-580-021	SFR	220 NANTERRE ST	\$526.92	206-590-032	SFR	116 MENTON CT	\$526.92
206-580-022	SFR	226 NANTERRE ST	\$526.92	206-590-033	SFR	108 MENTON CT	\$526.92
206-580-023	SFR	232 NANTERRE ST	\$526.92	206-590-034	SFR	100 MENTON CT	\$526.92
206-580-024	SFR	238 NANTERRE ST	\$526.92	206-590-035	SFR	1780 COTTSWALD ST	\$526.92
206-580-025	SFR	244 NANTERRE ST	\$526.92	206-590-036	SFR	1772 COTTSWALD ST	\$526.92
206-580-026	SFR	250 NANTERRE ST	\$526.92	206-590-037	SFR	1764 COTTSWALD ST	\$526.92
206-580-027	SFR	125 NANTERRE ST	\$526.92	206-590-038	SFR	215 GAMAY CT	\$526.92
206-580-028	SFR	133 NANTERRE ST	\$526.92	206-590-039	SFR	227 GAMAY CT	\$526.92
206-580-029	SFR	139 NANTERRE ST	\$526.92	206-590-040	SFR	239 GAMAY CT	\$526.92
206-580-030	SFR	149 NANTERRE ST	\$526.92	206-590-041	SFR	236 GAMAY CT	\$526.92
206-580-031	SFR	157 NANTERRE ST	\$526.92	206-590-042	SFR	224 GAMAY CT	\$526.92
206-580-032	SFR	193 NANTERRE ST	\$526.92	206-590-043	SFR	212 GAMAY CT	\$526.92
206-580-033	SFR	205 NANTERRE ST	\$526.92	206-590-044	SFR	200 GAMAY CT	\$526.92
206-580-034	SFR	211 NANTERRE ST	\$526.92	206-590-045	SFR	1748 COTTSWALD ST	\$526.92
206-580-035	SFR	217 NANTERRE ST	\$526.92	206-590-046	SFR	1740 COTTSWALD ST	\$526.92
206-580-037	MFR	NANTERRE ST	\$36,586.84	206-590-047	SFR	1736 COTTSWALD ST	\$526.92
206-590-001	SFR	305 COTTSWALD CT	\$526.92	206-590-048	SFR	1724 COTTSWALD ST	\$526.92
206-590-002	SFR	317 COTTSWALD CT	\$526.92	206-590-049	SFR	1716 COTTSWALD ST	\$526.92
206-590-003	SFR	336 COTTSWALD CT	\$526.92	206-590-050	SFR	1708 COTTSWALD ST	\$526.92
206-590-004	SFR	324 COTTSWALD CT	\$526.92	206-590-051	SFR	1700 COTTSWALD ST	\$526.92
206-590-005	SFR	312 COTTSWALD CT	\$526.92	206-590-052	SFR	1703 COTTSWALD ST	\$526.92
206-590-006	SFR	300 COTTSWALD CT	\$526.92	206-590-053	SFR	1711 COTTSWALD ST	\$526.92
206-590-007	SFR	403 RIOJA CT	\$526.92	206-590-054	SFR	1719 COTTSWALD ST	\$526.92
206-590-008	SFR	409 RIOJA CT	\$526.92	206-590-055	SFR	1727 COTTSWALD ST	\$526.92
206-590-009	SFR	415 RIOJA CT	\$526.92	206-590-056	SFR	1735 COTTSWALD ST	\$526.92
206-590-010	SFR	421 RIOJA CT	\$526.92	206-590-057	SFR	1743 COTTSWALD ST	\$526.92

CSA T-1 Public Transit Tentative Annual Report
Fiscal Year 2023-2024

Assessor's			Fiscal Year	Assessor's			Fiscal Year
Parcel			2023-2024	Parcel			2023-2024
Number	Classification	Property Address	Service Charge	Number	Classification	Property Address	Service Charge
206-590-058	SFR	1844 RIOJA ST	\$526.92	206-600-015	SFR	600 COLMAR CT	\$526.92
206-590-059	SFR	1838 RIOJA ST	\$526.92	206-600-016	SFR	703 GENOA CT	\$526.92
206-590-060	SFR	1832 RIOJA ST	\$526.92	206-600-017	SFR	711 GENOA CT	\$526.92
206-590-061	SFR	1826 RIOJA ST	\$526.92	206-600-018	SFR	719 GENOA CT	\$526.92
206-590-062	SFR	1820 RIOJA ST	\$526.92	206-600-019	SFR	727 GENOA CT	\$526.92
206-590-063	SFR	1814 RIOJA ST	\$526.92	206-600-020	SFR	735 GENOA CT	\$526.92
206-590-064	SFR	1808 RIOJA ST	\$526.92	206-600-021	SFR	1903 MANTOVA ST	\$526.92
206-590-065	SFR	1802 RIOJA ST	\$526.92	206-600-022	SFR	1911 MANTOVA ST	\$526.92
206-590-066	SFR	1801 RIOJA ST	\$526.92	206-600-023	SFR	1919 MANTOVA ST	\$526.92
206-590-067	SFR	1807 RIOJA ST	\$526.92	206-600-024	SFR	1927 MANTOVA ST	\$526.92
206-590-068	SFR	1813 RIOJA ST	\$526.92	206-600-025	SFR	1935 MANTOVA ST	\$526.92
206-590-069	SFR	1819 RIOJA ST	\$526.92	206-600-026	SFR	1943 MANTOVA ST	\$526.92
206-590-070	SFR	1825 RIOJA ST	\$526.92	206-600-027	SFR	1951 MANTOVA ST	\$526.92
206-590-071	SFR	1831 RIOJA ST	\$526.92	206-600-028	SFR	1959 MANTOVA ST	\$526.92
206-590-072	SFR	1837 RIOJA ST	\$526.92	206-600-029	SFR	2042 COLMAR ST	\$526.92
206-590-073	SFR	1843 RIOJA ST	\$526.92	206-600-030	SFR	2036 COLMAR ST	\$526.92
206-590-074	SFR	1849 RIOJA ST	\$526.92	206-600-031	SFR	2030 COLMAR ST	\$526.92
206-590-075	SFR	1855 RIOJA ST	\$526.92	206-600-032	SFR	2024 COLMAR ST	\$526.92
206-590-076	SFR	1767 COTTSWALD ST	\$526.92	206-600-033	SFR	2018 COLMAR ST	\$526.92
206-590-077	SFR	1775 COTTSWALD ST	\$526.92	206-600-034	SFR	2012 COLMAR ST	\$526.92
206-590-078	SFR	1783 COTTSWALD ST	\$526.92	206-600-035	SFR	2006 COLMAR ST	\$526.92
206-590-079	SFR	1423 MENTON ST	\$526.92	206-600-036	SFR	2000 COLMAR ST	\$526.92
206-590-080	SFR	1429 MENTON ST	\$526.92	206-600-037	SFR	2001 COLMAR ST	\$526.92
206-590-081	SFR	1976 MANTOVA ST	\$526.92	206-600-038	SFR	2009 COLMAR ST	\$526.92
206-590-082	SFR	1968 MANTOVA ST	\$526.92	206-600-039	SFR	2017 COLMAR ST	\$526.92
206-590-083	SFR	1960 MANTOVA ST	\$526.92	206-600-040	SFR	2025 COLMAR ST	\$526.92
206-590-084	SFR	1952 MANTOVA ST	\$526.92	206-600-041	SFR	2033 COLMAR ST	\$526.92
206-590-085	SFR	1944 MANTOVA ST	\$526.92	206-600-042	SFR	2041 COLMAR ST	\$526.92
206-590-086	SFR	1936 MANTOVA ST	\$526.92	206-600-043	SFR	2128 CARMENERE ST	\$526.92
206-590-087	SFR	1928 MANTOVA ST	\$526.92	206-600-044	SFR	2134 CARMENERE ST	\$526.92
206-590-088	SFR	1920 MANTOVA ST	\$526.92	206-600-045	SFR	2224 GENOA ST	\$526.92
206-590-089	SFR	1912 MANTOVA ST	\$526.92	206-600-046	SFR	2220 GENOA ST	\$526.92
206-590-090	SFR	1904 MANTOVA ST	\$526.92	206-600-047	SFR	2216 GENOA ST	\$526.92
206-600-001	SFR	536 MANTOVA CT	\$526.92	206-600-048	SFR	2212 GENOA ST	\$526.92
206-600-002	SFR	528 MANTOVA CT	\$526.92	206-600-049	SFR	2210 GENOA ST	\$526.92
206-600-003	SFR	520 MANTOVA CT	\$526.92	206-600-050	SFR	2208 GENOA ST	\$526.92
206-600-004	SFR	512 MANTOVA CT	\$526.92	206-600-051	SFR	2200 GENOA ST	\$526.92
206-600-005	SFR	504 MANTOVA CT	\$526.92	206-600-052	SFR	2151 CARMENERE ST	\$526.92
206-600-006	SFR	605 COLMAR CT	\$526.92	206-600-053	SFR	2145 CARMENERE ST	\$526.92
206-600-007	SFR	611 COLMAR CT	\$526.92	206-600-054	SFR	2139 CARMENERE ST	\$526.92
206-600-008	SFR	617 COLMAR CT	\$526.92	206-600-055	SFR	2133 CARMENERE ST	\$526.92
206-600-009	SFR	623 COLMAR CT	\$526.92	206-600-056	SFR	2127 CARMENERE ST	\$526.92
206-600-010	SFR	629 COLMAR CT	\$526.92	206-600-057	SFR	2121 CARMENERE ST	\$526.92
206-600-011	SFR	624 COLMAR CT	\$526.92	206-600-058	SFR	2115 CARMENERE ST	\$526.92
206-600-012	SFR	618 COLMAR CT	\$526.92	206-600-059	SFR	2109 CARMENERE ST	\$526.92
206-600-013	SFR	612 COLMAR CT	\$526.92	206-600-060	SFR	2103 CARMENERE ST	\$526.92
206-600-014	SFR	606 COLMAR CT	\$526.92	206-600-061	SFR	1435 MENTON ST	\$526.92

CSA T-1 Public Transit Tentative Annual Report
Fiscal Year 2023-2024

Assessor's			Fiscal Year	Assessor's			Fiscal Year
Parcel	Classification	Property	2023-2024	Parcel	Classification	Property	2023-2024
Number		Address	Service Charge	Number		Address	Service Charge
206-600-062	SFR	1441 MENTON ST	\$526.92	206-610-038	SFR	1601 COLCHESTER ST	\$526.92
206-600-063	SFR	1447 MENTON ST	\$526.92	206-610-039	SFR	1593 COLCHESTER ST	\$526.92
206-600-064	SFR	1453 MENTON ST	\$526.92	206-620-001	SFR	734 GENOA CT	\$526.92
206-600-065	SFR	1459 MENTON ST	\$526.92	206-620-002	SFR	726 GENOA CT	\$526.92
206-600-066	SFR	1465 MENTON ST	\$526.92	206-620-003	SFR	718 GENOA CT	\$526.92
206-600-067	SFR	1471 MENTON ST	\$526.92	206-620-004	SFR	710 GENOA CT	\$526.92
206-600-068	SFR	1477 MENTON ST	\$526.92	206-620-005	SFR	702 GENOA CT	\$526.92
206-600-069	SFR	1483 MENTON ST	\$526.92	206-620-006	SFR	801 MALDON CT	\$526.92
206-600-070	SFR	1489 MENTON ST	\$526.92	206-620-007	SFR	809 MALDON CT	\$526.92
206-600-071	SFR	1495 MENTON ST	\$526.92	206-620-008	SFR	817 MALDON CT	\$526.92
206-610-001	SFR	1632 COLCHESTER ST	\$526.92	206-620-009	SFR	825 MALDON CT	\$526.92
206-610-002	SFR	1626 COLCHESTER ST	\$526.92	206-620-010	SFR	833 MALDON CT	\$526.92
206-610-003	SFR	1620 COLCHESTER ST	\$526.92	206-620-011	SFR	828 MALDON CT	\$526.92
206-610-004	SFR	1614 COLCHESTER ST	\$526.92	206-620-012	SFR	820 MALDON CT	\$526.92
206-610-005	SFR	1608 COLCHESTER ST	\$526.92	206-620-013	SFR	812 MALDON CT	\$526.92
206-610-006	SFR	1602 COLCHESTER ST	\$526.92	206-620-014	SFR	804 MALDON CT	\$526.92
206-610-007	SFR	1596 COLCHESTER ST	\$526.92	206-620-015	SFR	1251 MONTEROSSO ST	\$526.92
206-610-008	SFR	1590 COLCHESTER ST	\$526.92	206-620-016	SFR	1257 MONTEROSSO ST	\$526.92
206-610-009	SFR	1584 COLCHESTER ST	\$526.92	206-620-017	SFR	1263 MONTEROSSO ST	\$526.92
206-610-010	SFR	1578 COLCHESTER ST	\$526.92	206-620-018	SFR	1269 MONTEROSSO ST	\$526.92
206-610-011	SFR	1572 COLCHESTER ST	\$526.92	206-620-019	SFR	1275 MONTEROSSO ST	\$526.92
206-610-012	SFR	1566 COLCHESTER ST	\$526.92	206-620-020	SFR	1281 MONTEROSSO ST	\$526.92
206-610-013	SFR	1560 COLCHESTER ST	\$526.92	206-620-022	SFR	2201 GENOA ST	\$526.92
206-610-014	SFR	1554 COLCHESTER ST	\$526.92	206-620-023	SFR	2209 GENOA ST	\$526.92
206-610-015	SFR	1548 COLCHESTER ST	\$526.92	206-620-024	SFR	2213 GENOA ST	\$526.92
206-610-016	SFR	1542 COLCHESTER ST	\$526.92	206-620-025	SFR	2219 GENOA ST	\$526.92
206-610-017	SFR	1536 COLCHESTER ST	\$526.92	206-620-026	SFR	2225 GENOA ST	\$526.92
206-610-018	SFR	1530 COLCHESTER ST	\$526.92	206-620-027	SFR	2231 GENOA ST	\$526.92
206-610-019	SFR	1432 MENTON ST	\$526.92	206-620-028	SFR	2237 GENOA ST	\$526.92
206-610-020	SFR	1438 MENTON ST	\$526.92	206-620-029	SFR	2243 GENOA ST	\$526.92
206-610-021	SFR	1444 MENTON ST	\$526.92	206-620-030	SFR	2249 GENOA ST	\$526.92
206-610-022	SFR	1450 MENTON ST	\$526.92	206-620-031	SFR	2255 GENOA ST	\$526.92
206-610-023	SFR	1456 MENTON ST	\$526.92	206-620-032	SFR	2261 GENOA ST	\$526.92
206-610-024	SFR	1462 MENTON ST	\$526.92	206-620-033	SFR	2267 GENOA ST	\$526.92
206-610-025	SFR	1468 MENTON ST	\$526.92	206-620-034	SFR	2273 GENOA ST	\$526.92
206-610-026	SFR	1474 MENTON ST	\$526.92	206-620-035	SFR	2279 GENOA ST	\$526.92
206-610-027	SFR	1480 MENTON ST	\$526.92	206-620-036	SFR	1659 COLCHESTER ST	\$526.92
206-610-028	SFR	1486 MENTON ST	\$526.92	206-620-037	SFR	103 RIMINI CT	\$526.92
206-610-029	SFR	1492 MENTON ST	\$526.92	206-620-038	SFR	111 RIMINI CT	\$526.92
206-610-030	SFR	1498 MENTON ST	\$526.92	206-620-039	SFR	119 RIMINI CT	\$526.92
206-610-031	SFR	2262 GENOA ST	\$526.92	206-620-040	SFR	127 RIMINI CT	\$526.92
206-610-032	SFR	2268 GENOA ST	\$526.92	206-620-041	SFR	132 RIMINI CT	\$526.92
206-610-033	SFR	2274 GENOA ST	\$526.92	206-620-042	SFR	124 RIMINI CT	\$526.92
206-610-034	SFR	2280 GENOA ST	\$526.92	206-620-043	SFR	116 RIMINI CT	\$526.92
206-610-035	SFR	2286 GENOA ST	\$526.92	206-620-044	SFR	108 RIMINI CT	\$526.92
206-610-036	SFR	1617 COLCHESTER ST	\$526.92	206-620-045	SFR	100 RIMINI CT	\$526.92
206-610-037	SFR	1609 COLCHESTER ST	\$526.92	206-620-046	SFR	1264 MONTEROSSO ST	\$526.92

CSA T-1 Public Transit Tentative Annual Report
Fiscal Year 2023-2024

Assessor's			Fiscal Year	Assessor's			Fiscal Year
Parcel	Property		2023-2024	Parcel	Property		2023-2024
Number	Classification	Address	Service Charge	Number	Classification	Address	Service Charge
206-620-047	SFR	1258 MONTEROSSO ST	\$526.92	206-630-037	SFR	2427 MARSANNE ST	\$526.92
206-620-048	SFR	1252 MONTEROSSO ST	\$526.92	206-630-038	SFR	2435 MARSANNE ST	\$526.92
206-620-049	SFR	1246 MONTEROSSO ST	\$526.92	206-630-039	SFR	2443 MARSANNE ST	\$526.92
206-620-050	SFR	903 TREBBIANO CT	\$526.92	206-630-040	SFR	2451 MARSANNE ST	\$526.92
206-620-051	SFR	909 TREBBIANO CT	\$526.92	206-630-041	SFR	2459 MARSANNE ST	\$526.92
206-620-052	SFR	915 TREBBIANO CT	\$526.92	206-630-042	SFR	2467 MARSANNE ST	\$526.92
206-620-053	SFR	921 TREBBIANO CT	\$526.92	206-630-043	SFR	2311 GENOA ST	\$526.92
206-620-054	SFR	912 TREBBIANO CT	\$526.92	206-630-044	SFR	2548 MONTREUX ST	\$526.92
206-620-055	SFR	906 TREBBIANO CT	\$526.92	206-630-045	SFR	2542 MONTREUX ST	\$526.92
206-620-056	SFR	900 TREBBIANO CT	\$526.92	206-630-046	SFR	2536 MONTREUX ST	\$526.92
206-620-058	SFR	1289 MONTEROSSO ST	\$526.92	206-630-047	SFR	2530 MONTREUX ST	\$526.92
206-630-001	SFR	1305 MONTEROSSO ST	\$526.92	206-630-048	SFR	2524 MONTREUX ST	\$526.92
206-630-002	SFR	1311 MONTEROSSO ST	\$526.92	206-630-049	SFR	2518 MONTREUX ST	\$526.92
206-630-003	SFR	1317 MONTEROSSO ST	\$526.92	206-630-050	SFR	2512 MONTREUX ST	\$526.92
206-630-004	SFR	1323 MONTEROSSO ST	\$526.92	206-630-051	SFR	2506 MONTREUX ST	\$526.92
206-630-005	SFR	1329 MONTEROSSO ST	\$526.92	206-630-052	SFR	2500 MONTREUX ST	\$526.92
206-630-006	SFR	1335 MONTEROSSO ST	\$526.92	206-640-001	SFR	1341 MONTEROSSO ST	\$526.92
206-630-007	SFR	2334 GENOA ST	\$526.92	206-640-002	SFR	1347 MONTEROSSO ST	\$526.92
206-630-008	SFR	2328 GENOA ST	\$526.92	206-640-003	SFR	1353 MONTEROSSO ST	\$526.92
206-630-009	SFR	2322 GENOA ST	\$526.92	206-640-004	SFR	1359 MONTEROSSO ST	\$526.92
206-630-010	SFR	2316 GENOA ST	\$526.92	206-640-005	SFR	1365 MONTEROSSO ST	\$526.92
206-630-011	SFR	2310 GENOA ST	\$526.92	206-640-006	SFR	205 MONTEROSSO CT	\$526.92
206-630-012	SFR	2304 GENOA ST	\$526.92	206-640-007	SFR	211 MONTEROSSO CT	\$526.92
206-630-013	SFR	424 MARSANNE CT	\$526.92	206-640-008	SFR	217 MONTEROSSO CT	\$526.92
206-630-014	SFR	412 MARSANNE CT	\$526.92	206-640-009	SFR	212 MONTEROSSO CT	\$526.92
206-630-015	SFR	400 MARSANNE CT	\$526.92	206-640-010	SFR	206 MONTEROSSO CT	\$526.92
206-630-016	SFR	1692 COLCHESTER ST	\$526.92	206-640-011	SFR	200 MONTEROSSO CT	\$526.92
206-630-017	SFR	1686 COLCHESTER ST	\$526.92	206-640-012	SFR	301 LA SPEZIA CT	\$526.92
206-630-018	SFR	1680 COLCHESTER ST	\$526.92	206-640-013	SFR	309 LA SPEZIA CT	\$526.92
206-630-019	SFR	1674 COLCHESTER ST	\$526.92	206-640-014	SFR	317 LA SPEZIA CT	\$526.92
206-630-020	SFR	1668 COLCHESTER ST	\$526.92	206-640-015	SFR	318 LA SPEZIA CT	\$526.92
206-630-021	SFR	1662 COLCHESTER ST	\$526.92	206-640-016	SFR	310 LA SPEZIA CT	\$526.92
206-630-022	SFR	1656 COLCHESTER ST	\$526.92	206-640-017	SFR	302 LA SPEZIA CT	\$526.92
206-630-023	SFR	1650 COLCHESTER ST	\$526.92	206-640-018	SFR	2358 GENOA ST	\$526.92
206-630-024	SFR	1644 COLCHESTER ST	\$526.92	206-640-019	SFR	2352 GENOA ST	\$526.92
206-630-025	SFR	2466 MARSANNE ST	\$526.92	206-640-020	SFR	2346 GENOA ST	\$526.92
206-630-026	SFR	2458 MARSANNE ST	\$526.92	206-640-021	SFR	2340 GENOA ST	\$526.92
206-630-027	SFR	2450 MARSANNE ST	\$526.92	206-640-022	SFR	2501 MONTREUX ST	\$526.92
206-630-028	SFR	2442 MARSANNE ST	\$526.92	206-640-023	SFR	2509 MONTREUX ST	\$526.92
206-630-029	SFR	2434 MARSANNE ST	\$526.92	206-640-024	SFR	2517 MONTREUX ST	\$526.92
206-630-030	SFR	2426 MARSANNE ST	\$526.92	206-640-025	SFR	2525 MONTREUX ST	\$526.92
206-630-031	SFR	2418 MARSANNE ST	\$526.92	206-640-026	SFR	2533 MONTREUX ST	\$526.92
206-630-032	SFR	2410 MARSANNE ST	\$526.92	206-640-027	SFR	2541 MONTREUX ST	\$526.92
206-630-033	SFR	2402 MARSANNE ST	\$526.92	206-640-028	SFR	2549 MONTREUX ST	\$526.92
206-630-034	SFR	2403 MARSANNE ST	\$526.92	206-640-029	SFR	1398 MONTEROSSO ST	\$526.92
206-630-035	SFR	2411 MARSANNE ST	\$526.92	206-640-030	SFR	1392 MONTEROSSO ST	\$526.92
206-630-036	SFR	2419 MARSANNE ST	\$526.92	206-640-031	SFR	1386 MONTEROSSO ST	\$526.92

CSA T-1 Public Transit Tentative Annual Report
Fiscal Year 2023-2024

Assessor's			Fiscal Year	Assessor's			Fiscal Year
Parcel	Property		2023-2024	Parcel	Property		2023-2024
Number	Classification	Address	Service Charge	Number	Classification	Address	Service Charge
206-640-032	SFR	1380 MONTEROSSO ST	\$526.92	206-660-044	SFR	148 ANGORA CT	\$526.92
206-640-033	SFR	1374 MONTEROSSO ST	\$526.92	206-660-045	SFR	140 ANGORA CT	\$526.92
206-640-034	SFR	1368 MONTEROSSO ST	\$526.92	206-660-046	SFR	132 ANGORA CT	\$526.92
206-640-035	SFR	326 LA SPEZIA CT	\$526.92	206-660-047	SFR	124 ANGORA CT	\$526.92
206-660-001	SFR	2186 LUSITANO ST	\$526.92	206-660-048	SFR	116 ANGORA CT	\$526.92
206-660-002	SFR	2178 LUSITANO ST	\$526.92	206-660-049	SFR	108 ANGORA CT	\$526.92
206-660-003	SFR	2170 LUSITANO ST	\$526.92	206-660-050	SFR	100 ANGORA CT	\$526.92
206-660-004	SFR	2162 LUSITANO ST	\$526.92	206-670-001	SFR	3101 MARTINGALE DR	\$526.92
206-660-005	SFR	2154 LUSITANO ST	\$526.92	206-670-002	SFR	3107 MARTINGALE DR	\$526.92
206-660-006	SFR	2146 LUSITANO ST	\$526.92	206-670-003	SFR	3113 MARTINGALE DR	\$526.92
206-660-007	SFR	2138 LUSITANO ST	\$526.92	206-670-004	SFR	3119 MARTINGALE DR	\$526.92
206-660-008	SFR	2130 LUSITANO ST	\$526.92	206-670-005	SFR	3125 MARTINGALE DR	\$526.92
206-660-009	SFR	2122 LUSITANO ST	\$526.92	206-670-006	SFR	3131 MARTINGALE DR	\$526.92
206-660-010	SFR	2114 LUSITANO ST	\$526.92	206-670-007	SFR	3137 MARTINGALE DR	\$526.92
206-660-011	SFR	3484 CASHMERE ST	\$526.92	206-670-008	SFR	3143 MARTINGALE DR	\$526.92
206-660-012	SFR	3480 CASHMERE ST	\$526.92	206-670-009	SFR	3149 MARTINGALE DR	\$526.92
206-660-013	SFR	3476 CASHMERE ST	\$526.92	206-670-010	SFR	3155 MARTINGALE DR	\$526.92
206-660-014	SFR	3472 CASHMERE ST	\$526.92	206-670-011	SFR	3161 MARTINGALE DR	\$526.92
206-660-015	SFR	3468 CASHMERE ST	\$526.92	206-670-012	SFR	3167 MARTINGALE DR	\$526.92
206-660-016	SFR	3464 CASHMERE ST	\$526.92	206-670-013	SFR	3173 MARTINGALE DR	\$526.92
206-660-017	SFR	3460 CASHMERE ST	\$526.92	206-670-014	SFR	3179 MARTINGALE DR	\$526.92
206-660-018	SFR	3456 CASHMERE ST	\$526.92	206-670-015	SFR	3185 MARTINGALE DR	\$526.92
206-660-019	SFR	3452 CASHMERE ST	\$526.92	206-670-016	SFR	3191 MARTINGALE DR	\$526.92
206-660-020	SFR	3448 CASHMERE ST	\$526.92	206-670-017	SFR	601 MARTINGALE CT	\$526.92
206-660-021	SFR	3451 CASHMERE ST	\$526.92	206-670-018	SFR	609 MARTINGALE CT	\$526.92
206-660-022	SFR	3457 CASHMERE ST	\$526.92	206-670-019	SFR	617 MARTINGALE CT	\$526.92
206-660-023	SFR	3461 CASHMERE ST	\$526.92	206-670-020	SFR	625 MARTINGALE CT	\$526.92
206-660-024	SFR	3467 CASHMERE ST	\$526.92	206-670-021	SFR	633 MARTINGALE CT	\$526.92
206-660-025	SFR	3473 CASHMERE ST	\$526.92	206-670-022	SFR	641 MARTINGALE CT	\$526.92
206-660-026	SFR	3479 CASHMERE ST	\$526.92	206-670-023	SFR	649 MARTINGALE CT	\$526.92
206-660-027	SFR	3485 CASHMERE ST	\$526.92	206-670-024	SFR	652 MARTINGALE CT	\$526.92
206-660-028	SFR	3491 CASHMERE ST	\$526.92	206-670-025	SFR	644 MARTINGALE CT	\$526.92
206-660-029	SFR	2090 LUSITANO ST	\$526.92	206-670-026	SFR	636 MARTINGALE CT	\$526.92
206-660-030	SFR	2082 LUSITANO ST	\$526.92	206-670-027	SFR	628 MARTINGALE CT	\$526.92
206-660-031	SFR	2074 LUSITANO ST	\$526.92	206-670-028	SFR	620 MARTINGALE CT	\$526.92
206-660-032	SFR	2066 LUSITANO ST	\$526.92	206-670-029	SFR	612 MARTINGALE CT	\$526.92
206-660-033	SFR	2058 LUSITANO ST	\$526.92	206-670-030	SFR	505 PREAKNESS CT	\$526.92
206-660-034	SFR	2050 LUSITANO ST	\$526.92	206-670-031	SFR	515 PREAKNESS CT	\$526.92
206-660-035	SFR	2042 LUSITANO ST	\$526.92	206-670-032	SFR	526 PREAKNESS CT	\$526.92
206-660-036	SFR	109 ANGORA CT	\$526.92	206-670-033	SFR	518 PREAKNESS CT	\$526.92
206-660-037	SFR	117 ANGORA CT	\$526.92	206-670-034	SFR	510 PREAKNESS CT	\$526.92
206-660-038	SFR	125 ANGORA CT	\$526.92	206-670-035	SFR	502 PREAKNESS CT	\$526.92
206-660-039	SFR	133 ANGORA CT	\$526.92	206-670-036	SFR	403 PELHAM CT	\$526.92
206-660-040	SFR	141 ANGORA CT	\$526.92	206-670-037	SFR	411 PELHAM CT	\$526.92
206-660-041	SFR	145 ANGORA CT	\$526.92	206-670-038	SFR	419 PELHAM CT	\$526.92
206-660-042	SFR	157 ANGORA CT	\$526.92	206-670-039	SFR	422 PELHAM CT	\$526.92
206-660-043	SFR	156 ANGORA CT	\$526.92	206-670-040	SFR	416 PELHAM CT	\$526.92

CSA T-1 Public Transit Tentative Annual Report
Fiscal Year 2023-2024

Assessor's			Fiscal Year	Assessor's			Fiscal Year
Parcel	Property		2023-2024	Parcel	Property		2023-2024
Number	Classification	Address	Service Charge	Number	Classification	Address	Service Charge
206-670-041	SFR	3172 MARTINGALE DR	\$526.92	206-700-018	TWNHM	392 KARELIAN ST	\$419.22
206-670-042	SFR	3164 MARTINGALE DR	\$526.92	206-700-019	TWNHM	400 KARELIAN ST	\$419.22
206-670-043	SFR	301 FRIESIAN CT	\$526.92	206-700-020	TWNHM	404 KARELIAN ST	\$419.22
206-670-044	SFR	309 FRIESIAN CT	\$526.92	206-700-021	TWNHM	408 KARELIAN ST	\$419.22
206-670-045	SFR	317 FRIESIAN CT	\$526.92	206-700-022	TWNHM	420 KARELIAN ST	\$419.22
206-670-046	SFR	320 FRIESIAN CT	\$526.92	206-700-023	TWNHM	416 KARELIAN ST	\$419.22
206-670-047	SFR	312 FRIESIAN CT	\$526.92	206-700-024	TWNHM	412 KARELIAN ST	\$419.22
206-670-048	SFR	3116 MARTINGALE DR	\$526.92	206-700-025	TWNHM	430 KARELIAN ST	\$419.22
206-670-049	SFR	3108 MARTINGALE DR	\$526.92	206-700-026	TWNHM	434 KARELIAN ST	\$419.22
206-670-050	SFR	3100 MARTINGALE DR	\$526.92	206-700-027	TWNHM	438 KARELIAN ST	\$419.22
206-680-001	SFR	3444 CASHMERE ST	\$526.92	206-700-028	TWNHM	450 KARELIAN ST	\$419.22
206-680-002	SFR	3440 CASHMERE ST	\$526.92	206-700-029	TWNHM	446 KARELIAN ST	\$419.22
206-680-003	SFR	3436 CASHMERE ST	\$526.92	206-700-030	TWNHM	442 KARELIAN ST	\$419.22
206-680-004	SFR	3432 CASHMERE ST	\$526.92	206-700-031	TWNHM	435 KARELIAN ST	\$419.22
206-680-005	SFR	3428 CASHMERE ST	\$526.92	206-700-032	TWNHM	431 KARELIAN ST	\$419.22
206-680-006	SFR	3424 CASHMERE ST	\$526.92	206-700-033	TWNHM	427 KARELIAN ST	\$419.22
206-680-007	SFR	3420 CASHMERE ST	\$526.92	206-700-034	TWNHM	417 KARELIAN ST	\$419.22
206-680-008	SFR	3416 CASHMERE ST	\$526.92	206-700-035	TWNHM	413 KARELIAN ST	\$419.22
206-680-009	SFR	3412 CASHMERE ST	\$526.92	206-700-036	TWNHM	409 KARELIAN ST	\$419.22
206-680-010	SFR	3408 CASHMERE ST	\$526.92	206-700-037	TWNHM	399 KARELIAN ST	\$419.22
206-680-011	SFR	3404 CASHMERE ST	\$526.92	206-700-038	TWNHM	395 KARELIAN ST	\$419.22
206-680-012	SFR	3400 CASHMERE ST	\$526.92	206-700-039	TWNHM	391 KARELIAN ST	\$419.22
206-680-013	SFR	3401 CASHMERE ST	\$526.92	206-700-040	TWNHM	381 KARELIAN ST	\$419.22
206-680-014	SFR	3407 CASHMERE ST	\$526.92	206-700-041	TWNHM	377 KARELIAN ST	\$419.22
206-680-015	SFR	3415 CASHMERE ST	\$526.92	206-700-042	TWNHM	373 KARELIAN ST	\$419.22
206-680-016	SFR	3421 CASHMERE ST	\$526.92	206-700-043	TWNHM	369 KARELIAN ST	\$419.22
206-680-017	SFR	3427 CASHMERE ST	\$526.92	206-700-044	TWNHM	359 KARELIAN ST	\$419.22
206-680-018	SFR	3433 CASHMERE ST	\$526.92	206-700-045	TWNHM	355 KARELIAN ST	\$419.22
206-680-019	SFR	3439 CASHMERE ST	\$526.92	206-700-046	TWNHM	351 KARELIAN ST	\$419.22
206-680-020	SFR	3445 CASHMERE ST	\$526.92	206-700-047	TWNHM	347 KARELIAN ST	\$419.22
206-700-001	TWNHM	300 KARELIAN ST	\$419.22	206-700-048	TWNHM	337 KARELIAN ST	\$419.22
206-700-002	TWNHM	304 KARELIAN ST	\$419.22	206-700-049	TWNHM	333 KARELIAN ST	\$419.22
206-700-003	TWNHM	308 KARELIAN ST	\$419.22	206-700-050	TWNHM	329 KARELIAN ST	\$419.22
206-700-004	TWNHM	318 KARELIAN ST	\$419.22	206-700-051	TWNHM	325 KARELIAN ST	\$419.22
206-700-005	TWNHM	322 KARELIAN ST	\$419.22	206-700-052	TWNHM	315 KARELIAN ST	\$419.22
206-700-006	TWNHM	326 KARELIAN ST	\$419.22	206-700-053	TWNHM	311 KARELIAN ST	\$419.22
206-700-007	TWNHM	336 KARELIAN ST	\$419.22	206-700-054	TWNHM	307 KARELIAN ST	\$419.22
206-700-008	TWNHM	340 KARELIAN ST	\$419.22	206-700-055	TWNHM	303 KARELIAN ST	\$419.22
206-700-009	TWNHM	344 KARELIAN ST	\$419.22	206-700-056	TWNHM	104 CHANNI LOOP	\$419.22
206-700-010	TWNHM	348 KARELIAN ST	\$419.22	206-700-057	TWNHM	100 CHANNI LOOP	\$419.22
206-700-011	TWNHM	358 KARELIAN ST	\$419.22	206-700-058	TWNHM	296 CHANNI LOOP	\$419.22
206-700-012	TWNHM	362 KARELIAN ST	\$419.22	206-700-059	TWNHM	292 CHANNI LOOP	\$419.22
206-700-013	TWNHM	366 KARELIAN ST	\$419.22	206-700-060	TWNHM	288 CHANNI LOOP	\$419.22
206-700-014	TWNHM	370 KARELIAN ST	\$419.22	206-700-061	TWNHM	278 CHANNI LOOP	\$419.22
206-700-015	TWNHM	380 KARELIAN ST	\$419.22	206-700-062	TWNHM	274 CHANNI LOOP	\$419.22
206-700-016	TWNHM	384 KARELIAN ST	\$419.22	206-700-063	TWNHM	270 CHANNI LOOP	\$419.22
206-700-017	TWNHM	388 KARELIAN ST	\$419.22	206-700-064	TWNHM	266 CHANNI LOOP	\$419.22

CSA T-1 Public Transit Tentative Annual Report
Fiscal Year 2023-2024

			Fiscal Year				Fiscal Year
Assessor's		Property	2023-2024	Assessor's		Property	2023-2024
Parcel	Classification		Service	Parcel	Classification		Service
Number		Address	Charge	Number		Address	Charge
206-700-065	TWNHM	256 CHANNI LOOP	\$419.22	206-700-112	TWNHM	275 CHANNI LOOP	\$419.22
206-700-066	TWNHM	252 CHANNI LOOP	\$419.22	206-700-113	TWNHM	279 CHANNI LOOP	\$419.22
206-700-067	TWNHM	248 CHANNI LOOP	\$419.22	206-700-114	TWNHM	283 CHANNI LOOP	\$419.22
206-700-068	TWNHM	244 CHANNI LOOP	\$419.22	206-700-115	TWNHM	287 CHANNI LOOP	\$419.22
206-700-069	TWNHM	234 CHANNI LOOP	\$419.22	206-700-116	TWNHM	253 CHANNI LOOP	\$419.22
206-700-070	TWNHM	230 CHANNI LOOP	\$419.22	206-700-117	TWNHM	249 CHANNI LOOP	\$419.22
206-700-071	TWNHM	226 CHANNI LOOP	\$419.22	206-700-118	TWNHM	245 CHANNI LOOP	\$419.22
206-700-072	TWNHM	222 CHANNI LOOP	\$419.22	206-700-119	TWNHM	241 CHANNI LOOP	\$419.22
206-700-073	TWNHM	212 CHANNI LOOP	\$419.22	206-700-120	TWNHM	231 CHANNI LOOP	\$419.22
206-700-074	TWNHM	208 CHANNI LOOP	\$419.22	206-700-121	TWNHM	227 CHANNI LOOP	\$419.22
206-700-075	TWNHM	204 CHANNI LOOP	\$419.22	206-700-122	TWNHM	223 CHANNI LOOP	\$419.22
206-700-076	TWNHM	200 CHANNI LOOP	\$419.22	206-700-123	TWNHM	219 CHANNI LOOP	\$419.22
206-700-077	TWNHM	11 CHANNI CT	\$419.22	206-700-124	TWNHM	157 CHANNI LOOP	\$419.22
206-700-078	TWNHM	15 CHANNI CT	\$419.22	206-700-125	TWNHM	153 CHANNI LOOP	\$419.22
206-700-079	TWNHM	19 CHANNI CT	\$419.22	206-700-126	TWNHM	149 CHANNI LOOP	\$419.22
206-700-080	TWNHM	23 CHANNI CT	\$419.22	206-700-127	TWNHM	145 CHANNI LOOP	\$419.22
206-700-081	TWNHM	33 CHANNI CT	\$419.22	206-710-001	SFR	3001 GRIFFON ST E	\$526.92
206-700-082	TWNHM	37 CHANNI CT	\$419.22	206-710-002	SFR	3007 GRIFFON ST E	\$526.92
206-700-083	TWNHM	41 CHANNI CT	\$419.22	206-710-003	SFR	3011 GRIFFON ST E	\$526.92
206-700-084	TWNHM	45 CHANNI CT	\$419.22	206-710-004	SFR	3017 GRIFFON ST E	\$526.92
206-700-085	TWNHM	38 CHANNI CT	\$419.22	206-710-005	SFR	3023 GRIFFON ST E	\$526.92
206-700-086	TWNHM	34 CHANNI CT	\$419.22	206-710-006	SFR	3029 GRIFFON ST E	\$526.92
206-700-087	TWNHM	30 CHANNI CT	\$419.22	206-710-007	SFR	3035 GRIFFON ST E	\$526.92
206-700-088	TWNHM	26 CHANNI CT	\$419.22	206-710-008	SFR	3293 GRIFFON ST W	\$526.92
206-700-089	TWNHM	22 CHANNI CT	\$419.22	206-710-009	SFR	3301 GRIFFON ST W	\$526.92
206-700-090	TWNHM	18 CHANNI CT	\$419.22	206-710-010	SFR	3309 GRIFFON ST W	\$526.92
206-700-091	TWNHM	14 CHANNI CT	\$419.22	206-710-011	SFR	3317 GRIFFON ST W	\$526.92
206-700-092	TWNHM	10 CHANNI CT	\$419.22	206-710-012	SFR	3325 GRIFFON ST W	\$526.92
206-700-093	TWNHM	192 CHANNI CT	\$419.22	206-710-013	SFR	3333 GRIFFON ST W	\$526.92
206-700-094	TWNHM	188 CHANNI LOOP	\$419.22	206-710-014	SFR	801 GRIFFON CT	\$526.92
206-700-095	TWNHM	184 CHANNI LOOP	\$419.22	206-710-015	SFR	807 GRIFFON CT	\$526.92
206-700-096	TWNHM	180 CHANNI LOOP	\$419.22	206-710-016	SFR	815 GRIFFON CT	\$526.92
206-700-097	TWNHM	170 CHANNI LOOP	\$419.22	206-710-017	SFR	821 GRIFFON CT	\$526.92
206-700-098	TWNHM	166 CHANNI LOOP	\$419.22	206-710-018	SFR	833 GRIFFON CT	\$526.92
206-700-099	TWNHM	162 CHANNI LOOP	\$419.22	206-710-019	SFR	839 GRIFFON CT	\$526.92
206-700-100	TWNHM	158 CHANNI LOOP	\$419.22	206-710-020	SFR	845 GRIFFON CT	\$526.92
206-700-101	TWNHM	148 CHANNI LOOP	\$419.22	206-710-021	SFR	851 GRIFFON CT	\$526.92
206-700-102	TWNHM	144 CHANNI LOOP	\$419.22	206-710-022	SFR	857 GRIFFON CT	\$526.92
206-700-103	TWNHM	140 CHANNI LOOP	\$419.22	206-710-023	SFR	848 GRIFFON CT	\$526.92
206-700-104	TWNHM	136 CHANNI LOOP	\$419.22	206-710-024	SFR	842 GRIFFON CT	\$526.92
206-700-105	TWNHM	126 CHANNI LOOP	\$419.22	206-710-025	SFR	836 GRIFFON CT	\$526.92
206-700-106	TWNHM	122 CHANNI LOOP	\$419.22	206-710-026	SFR	830 GRIFFON CT	\$526.92
206-700-107	TWNHM	118 CHANNI LOOP	\$419.22	206-710-027	SFR	824 GRIFFON CT	\$526.92
206-700-108	TWNHM	114 CHANNI LOOP	\$419.22	206-710-028	SFR	816 GRIFFON CT	\$526.92
206-700-109	TWNHM	299 CHANNI LOOP	\$419.22	206-710-029	SFR	800 GRIFFON CT	\$526.92
206-700-110	TWNHM	295 CHANNI LOOP	\$419.22	206-710-030	SFR	701 MASTINO CT	\$526.92
206-700-111	TWNHM	291 CHANNI LOOP	\$419.22	206-710-031	SFR	709 MASTINO CT	\$526.92

CSA T-1 Public Transit Tentative Annual Report
Fiscal Year 2023-2024

Assessor's			Fiscal Year	Assessor's			Fiscal Year
Parcel	Property		2023-2024	Parcel	Property		2023-2024
Number	Classification	Address	Service Charge	Number	Classification	Address	Service Charge
206-710-032	SFR	717 MASTINO CT	\$526.92	206-720-019	SFR	3157 GRIFFON ST W	\$526.92
206-710-033	SFR	725 MASTINO CT	\$526.92	206-720-020	SFR	3165 GRIFFON ST W	\$526.92
206-710-034	SFR	733 MASTINO CT	\$526.92	206-720-021	SFR	3173 GRIFFON ST W	\$526.92
206-710-035	SFR	741 MASTINO CT	\$526.92	206-720-022	SFR	3181 GRIFFON ST W	\$526.92
206-710-036	SFR	2224 LUSITANO ST	\$526.92	206-720-023	SFR	3189 GRIFFON ST W	\$526.92
206-710-037	SFR	2216 LUSITANO ST	\$526.92	206-720-024	SFR	3197 GRIFFON ST W	\$526.92
206-710-038	SFR	2208 LUSITANO ST	\$526.92	206-720-025	SFR	3205 GRIFFON ST W	\$526.92
206-710-039	SFR	2200 LUSITANO ST	\$526.92	206-720-026	SFR	3213 GRIFFON ST W	\$526.92
206-710-040	SFR	3318 GRIFFON ST W	\$526.92	206-720-027	SFR	3221 GRIFFON ST W	\$526.92
206-710-041	SFR	3312 GRIFFON ST W	\$526.92	206-720-028	SFR	3229 GRIFFON ST W	\$526.92
206-710-042	SFR	3306 GRIFFON ST W	\$526.92	206-720-029	SFR	3237 GRIFFON ST W	\$526.92
206-710-043	SFR	3300 GRIFFON ST W	\$526.92	206-720-030	SFR	3245 GRIFFON ST W	\$526.92
206-710-044	SFR	3294 GRIFFON ST W	\$526.92	206-720-031	SFR	3253 GRIFFON ST W	\$526.92
206-710-045	SFR	3848 WELSHLAND ST	\$526.92	206-720-032	SFR	3261 GRIFFON ST W	\$526.92
206-710-046	SFR	3836 WELSHLAND ST	\$526.92	206-720-033	SFR	3269 GRIFFON ST W	\$526.92
206-710-047	SFR	3824 WELSHLAND ST	\$526.92	206-720-034	SFR	3277 GRIFFON ST W	\$526.92
206-710-048	SFR	3812 WELSHLAND ST	\$526.92	206-720-035	SFR	3285 GRIFFON ST W	\$526.92
206-710-049	SFR	3800 WELSHLAND ST	\$526.92	206-720-036	SFR	3288 GRIFFON ST W	\$526.92
206-710-050	SFR	3803 WELSHLAND ST	\$526.92	206-720-037	SFR	3280 GRIFFON ST W	\$526.92
206-710-051	SFR	3815 WELSHLAND ST	\$526.92	206-720-038	SFR	3272 GRIFFON ST W	\$526.92
206-710-052	SFR	3827 WELSHLAND ST	\$526.92	206-720-039	SFR	3264 GRIFFON ST W	\$526.92
206-710-053	SFR	3839 WELSHLAND ST	\$526.92	206-720-040	SFR	3256 GRIFFON ST W	\$526.92
206-710-054	SFR	3851 WELSHLAND ST	\$526.92	206-720-041	SFR	3248 GRIFFON ST W	\$526.92
206-710-055	SFR	3030 GRIFFON ST E	\$526.92	206-720-042	SFR	3240 GRIFFON ST W	\$526.92
206-710-056	SFR	3024 GRIFFON ST E	\$526.92	206-720-043	SFR	901 ARMANT CT	\$526.92
206-710-057	SFR	3018 GRIFFON ST E	\$526.92	206-720-044	SFR	909 ARMANT CT	\$526.92
206-710-058	SFR	3012 GRIFFON ST E	\$526.92	206-720-045	SFR	917 ARMANT CT	\$526.92
206-710-059	SFR	3006 GRIFFON ST E	\$526.92	206-720-046	SFR	925 ARMANT CT	\$526.92
206-710-060	SFR	3000 GRIFFON ST E	\$526.92	206-720-047	SFR	3198 GRIFFON ST W	\$526.92
206-720-001	SFR	3039 GRIFFON ST E	\$526.92	206-720-048	SFR	3172 GRIFFON ST W	\$526.92
206-720-002	SFR	3045 GRIFFON ST E	\$526.92	206-720-049	SFR	3148 GRIFFON ST W	\$526.92
206-720-003	SFR	3051 GRIFFON ST E	\$526.92	206-720-050	SFR	3136 GRIFFON ST W	\$526.92
206-720-004	SFR	3057 GRIFFON ST E	\$526.92	206-720-051	SFR	3124 GRIFFON ST W	\$526.92
206-720-005	SFR	3063 GRIFFON ST E	\$526.92	206-720-052	SFR	3112 GRIFFON ST W	\$526.92
206-720-006	SFR	3069 GRIFFON ST E	\$526.92	206-720-053	SFR	3100 GRIFFON ST W	\$526.92
206-720-007	SFR	3075 GRIFFON ST E	\$526.92	206-720-054	SFR	3968 WELSHLAND ST	\$526.92
206-720-008	SFR	3081 GRIFFON ST E	\$526.92	206-720-055	SFR	3956 WELSHLAND ST	\$526.92
206-720-009	SFR	3087 GRIFFON ST E	\$526.92	206-720-056	SFR	3944 WELSHLAND ST	\$526.92
206-720-010	SFR	3093 GRIFFON ST E	\$526.92	206-720-057	SFR	3932 WELSHLAND ST	\$526.92
206-720-011	SFR	3099 GRIFFON ST E	\$526.92	206-720-058	SFR	3920 WELSHLAND ST	\$526.92
206-720-012	SFR	3101 GRIFFON ST W	\$526.92	206-720-059	SFR	3908 WELSHLAND ST	\$526.92
206-720-013	SFR	3109 GRIFFON ST W	\$526.92	206-720-060	SFR	3896 WELSHLAND ST	\$526.92
206-720-014	SFR	3117 GRIFFON ST W	\$526.92	206-720-061	SFR	3884 WELSHLAND ST	\$526.92
206-720-015	SFR	3125 GRIFFON ST W	\$526.92	206-720-062	SFR	3872 WELSHLAND ST	\$526.92
206-720-016	SFR	3133 GRIFFON ST W	\$526.92	206-720-063	SFR	3860 WELSHLAND ST	\$526.92
206-720-017	SFR	3137 GRIFFON ST W	\$526.92	206-720-064	SFR	3863 WELSHLAND ST	\$526.92
206-720-018	SFR	3149 GRIFFON ST W	\$526.92	206-720-065	SFR	3875 WELSHLAND ST	\$526.92

CSA T-1 Public Transit Tentative Annual Report
Fiscal Year 2023-2024

Assessor's			Fiscal Year	Assessor's			Fiscal Year
Parcel	Property		2023-2024	Parcel	Property		2023-2024
Number	Classification	Address	Service Charge	Number	Classification	Address	Service Charge
206-720-066	SFR	3887 WELSHLAND ST	\$526.92	206-730-038	SFR	5068 ENDERBY ST	\$526.92
206-720-067	SFR	3899 WELSHLAND ST	\$526.92	206-730-039	SFR	5062 ENDERBY ST	\$526.92
206-720-068	SFR	3911 WELSHLAND ST	\$526.92	206-730-040	SFR	5056 ENDERBY ST	\$526.92
206-720-069	SFR	3923 WELSHLAND ST	\$526.92	206-730-041	SFR	5050 ENDERBY ST	\$526.92
206-720-070	SFR	3935 WELSHLAND ST	\$526.92	206-730-042	SFR	5044 ENDERBY ST	\$526.92
206-720-071	SFR	3947 WELSHLAND ST	\$526.92	206-730-043	SFR	5038 ENDERBY ST	\$526.92
206-720-072	SFR	3072 GRIFFON ST E	\$526.92	206-730-044	SFR	5032 ENDERBY ST	\$526.92
206-720-073	SFR	3066 GRIFFON ST E	\$526.92	206-730-045	SFR	5026 ENDERBY ST	\$526.92
206-720-074	SFR	3060 GRIFFON ST E	\$526.92	206-730-046	SFR	5020 ENDERBY ST	\$526.92
206-720-075	SFR	3054 GRIFFON ST E	\$526.92	206-730-047	SFR	5014 ENDERBY ST	\$526.92
206-720-076	SFR	3048 GRIFFON ST E	\$526.92	206-730-048	SFR	5008 ENDERBY ST	\$526.92
206-720-077	SFR	3042 GRIFFON ST E	\$526.92	206-730-049	SFR	5002 ENDERBY ST	\$526.92
206-720-078	SFR	3036 GRIFFON ST E	\$526.92	206-730-050	SFR	463 BENGALI CT	\$526.92
206-730-001	SFR	305 MASHONA CT	\$526.92	206-730-051	SFR	472 BENGALI CT	\$526.92
206-730-002	SFR	311 MASHONA CT	\$526.92	206-730-052	SFR	466 BENGALI CT	\$526.92
206-730-003	SFR	317 MASHONA CT	\$526.92	206-740-001	SFR	430 BENGALI CT	\$526.92
206-730-004	SFR	321 MASHONA CT	\$526.92	206-740-002	SFR	418 BENGALI CT	\$526.92
206-730-005	SFR	331 MASHONA CT	\$526.92	206-740-003	SFR	412 BENGALI CT	\$526.92
206-730-006	SFR	326 MASHONA CT	\$526.92	206-740-004	SFR	406 BENGALI CT	\$526.92
206-730-007	SFR	318 MASHONA CT	\$526.92	206-740-005	SFR	400 BENGALI CT	\$526.92
206-730-008	SFR	310 MASHONA CT	\$526.92	206-740-006	SFR	5398 BENGALI ST	\$526.92
206-730-009	SFR	302 MASHONA CT	\$526.92	206-740-007	SFR	5392 BENGALI ST	\$526.92
206-730-010	SFR	5035 ENDERBY ST	\$526.92	206-740-008	SFR	5386 BENGALI ST	\$526.92
206-730-011	SFR	5041 ENDERBY ST	\$526.92	206-740-009	SFR	5380 BENGALI ST	\$526.92
206-730-012	SFR	5047 ENDERBY ST	\$526.92	206-740-010	SFR	5374 BENGALI ST	\$526.92
206-730-013	SFR	5053 ENDERBY ST	\$526.92	206-740-011	SFR	5268 BENGALI ST	\$526.92
206-730-014	SFR	5059 ENDERBY ST	\$526.92	206-740-012	SFR	5262 BENGALI ST	\$526.92
206-730-015	SFR	5065 ENDERBY ST	\$526.92	206-740-013	SFR	5256 BENGALI ST	\$526.92
206-730-016	SFR	5071 ENDERBY ST	\$526.92	206-740-014	SFR	5250 BENGALI ST	\$526.92
206-730-017	SFR	5077 ENDERBY ST	\$526.92	206-740-015	SFR	5244 BENGALI ST	\$526.92
206-730-018	SFR	5083 ENDERBY ST	\$526.92	206-740-016	SFR	5238 BENGALI ST	\$526.92
206-730-019	SFR	5089 ENDERBY ST	\$526.92	206-740-017	SFR	5493 BELARUS ST	\$526.92
206-730-020	SFR	421 BENGALI CT	\$526.92	206-740-018	SFR	5499 BELARUS ST	\$526.92
206-730-021	SFR	427 BENGALI CT	\$526.92	206-740-019	SFR	5505 BELARUS ST	\$526.92
206-730-022	SFR	433 BENGALI CT	\$526.92	206-740-020	SFR	5511 BELARUS ST	\$526.92
206-730-023	SFR	439 BENGALI CT	\$526.92	206-740-021	SFR	5517 BELARUS ST	\$526.92
206-730-024	SFR	445 BENGALI CT	\$526.92	206-740-022	SFR	5523 BELARUS ST	\$526.92
206-730-025	SFR	451 BENGALI CT	\$526.92	206-740-023	SFR	5529 BELARUS ST	\$526.92
206-730-026	SFR	457 BENGALI CT	\$526.92	206-740-024	SFR	5535 BELARUS ST	\$526.92
206-730-030	SFR	460 BENGALI CT	\$526.92	206-740-025	SFR	205 VESTLAND CT	\$526.92
206-730-031	SFR	454 BENGALI CT	\$526.92	206-740-026	SFR	211 VESTLAND CT	\$526.92
206-730-032	SFR	448 BENGALI CT	\$526.92	206-740-027	SFR	217 VESTLAND CT	\$526.92
206-730-033	SFR	442 BENGALI CT	\$526.92	206-740-028	SFR	220 VESTLAND CT	\$526.92
206-730-034	SFR	436 BENGALI CT	\$526.92	206-740-029	SFR	5373 BENGALI ST	\$526.92
206-730-035	SFR	5086 ENDERBY ST	\$526.92	206-750-001	SFR	5224 BENGALI ST	\$526.92
206-730-036	SFR	5080 ENDERBY ST	\$526.92	206-750-002	SFR	5218 BENGALI ST	\$526.92
206-730-037	SFR	5074 ENDERBY ST	\$526.92	206-750-003	SFR	5212 BENGALI ST	\$526.92

CSA T-1 Public Transit Tentative Annual Report
Fiscal Year 2023-2024

Assessor's			Fiscal Year	Assessor's			Fiscal Year
Parcel	Classification	Property	2023-2024	Parcel	Classification	Property	2023-2024
Number		Address	Service Charge	Number		Address	Service Charge
206-750-004	SFR	5206 BENGALI ST	\$526.92	206-750-051	SFR	5434 BELARUS ST	\$526.92
206-750-005	SFR	5200 BENGALI ST	\$526.92	206-750-052	SFR	5426 BELARUS ST	\$526.92
206-750-006	SFR	5194 BENGALI ST	\$526.92	206-750-053	SFR	5418 BELARUS ST	\$526.92
206-750-007	SFR	5188 BENGALI ST	\$526.92	206-750-054	SFR	5410 BELARUS ST	\$526.92
206-750-008	SFR	5182 BENGALI ST	\$526.92	206-750-055	SFR	5409 BELARUS ST	\$526.92
206-750-009	SFR	5176 BENGALI ST	\$526.92	206-750-056	SFR	5415 BELARUS ST	\$526.92
206-750-010	SFR	5170 BENGALI ST	\$526.92	206-750-057	SFR	5421 BELARUS ST	\$526.92
206-750-011	SFR	5164 BENGALI ST	\$526.92	206-750-058	SFR	5427 BELARUS ST	\$526.92
206-750-012	SFR	5158 BENGALI ST	\$526.92	206-750-059	SFR	5433 BELARUS ST	\$526.92
206-750-013	SFR	5152 BENGALI ST	\$526.92	206-750-060	SFR	5439 BELARUS ST	\$526.92
206-750-014	SFR	5146 BENGALI ST	\$526.92	206-750-061	SFR	5445 BELARUS ST	\$526.92
206-750-015	SFR	5140 BENGALI ST	\$526.92	206-750-062	SFR	5451 BELARUS ST	\$526.92
206-750-016	SFR	5134 BENGALI ST	\$526.92	206-750-063	SFR	5446 BELARUS ST	\$526.92
206-750-017	SFR	5128 BENGALI ST	\$526.92	206-750-064	SFR	5611 EVOLENE ST	\$526.92
206-750-018	SFR	5122 BENGALI ST	\$526.92	206-750-065	SFR	5617 EVOLENE ST	\$526.92
206-750-019	SFR	5116 BENGALI ST	\$526.92	206-750-066	SFR	5623 EVOLENE ST	\$526.92
206-750-020	SFR	101 BALTANA CT	\$526.92	206-750-067	SFR	5629 EVOLENE ST	\$526.92
206-750-021	SFR	109 BALTANA CT	\$526.92	206-750-068	SFR	5635 EVOLENE ST	\$526.92
206-750-022	SFR	117 BALTANA CT	\$526.92	206-750-069	SFR	5639 EVOLENE ST	\$526.92
206-750-023	SFR	116 BALTANA CT	\$526.92	206-750-070	SFR	5647 EVOLENE ST	\$526.92
206-750-024	SFR	108 BALTANA CT	\$526.92	206-750-071	SFR	5653 EVOLENE ST	\$526.92
206-750-025	SFR	100 BALTANA CT	\$526.92	206-750-072	SFR	5659 EVOLENE ST	\$526.92
206-750-026	SFR	5101 BENGALI ST	\$526.92	206-750-073	SFR	5665 EVOLENE ST	\$526.92
206-750-027	SFR	5107 BENGALI ST	\$526.92	206-750-074	SFR	5534 BELARUS ST	\$526.92
206-750-028	SFR	5113 BENGALI ST	\$526.92	206-750-075	SFR	5526 BELARUS ST	\$526.92
206-750-029	SFR	5119 BENGALI ST	\$526.92	206-750-076	SFR	5518 BELARUS ST	\$526.92
206-750-030	SFR	5402 BELARUS ST	\$526.92	206-750-077	SFR	5510 BELARUS ST	\$526.92
206-750-031	SFR	5139 BENGALI ST	\$526.92	206-750-078	SFR	5502 BELARUS ST	\$526.92
206-750-032	SFR	5147 BENGALI ST	\$526.92	206-750-079	SFR	5494 BELARUS ST	\$526.92
206-750-033	SFR	5155 BENGALI ST	\$526.92	206-750-080	SFR	5486 BELARUS ST	\$526.92
206-750-034	SFR	5163 BENGALI ST	\$526.92	206-750-081	SFR	5478 BELARUS ST	\$526.92
206-750-035	SFR	5171 BENGALI ST	\$526.92	206-750-082	SFR	5470 BELARUS ST	\$526.92
206-750-036	SFR	5179 BENGALI ST	\$526.92	206-750-083	SFR	5462 BELARUS ST	\$526.92
206-750-037	SFR	5187 BENGALI ST	\$526.92	206-750-084	SFR	5454 BELARUS ST	\$526.92
206-750-038	SFR	5195 BENGALI ST	\$526.92	206-750-085	SFR	5457 BELARUS ST	\$526.92
206-750-039	SFR	5203 BENGALI ST	\$526.92	206-750-086	SFR	5463 BELARUS ST	\$526.92
206-750-040	SFR	5211 BENGALI ST	\$526.92	206-750-087	SFR	5469 BELARUS ST	\$526.92
206-750-041	SFR	5219 BENGALI ST	\$526.92	206-750-088	SFR	5475 BELARUS ST	\$526.92
206-750-042	SFR	5227 BENGALI ST	\$526.92	206-750-089	SFR	5481 BELARUS ST	\$526.92
206-750-043	SFR	5654 EVOLENE ST	\$526.92	206-750-090	SFR	5489 BELARUS ST	\$526.92
206-750-044	SFR	5648 EVOLENE ST	\$526.92	206-760-001	SFR	1226 CHARBRAY ST	\$526.92
206-750-045	SFR	5642 EVOLENE ST	\$526.92	206-760-002	SFR	1234 CHARBRAY ST	\$526.92
206-750-046	SFR	5636 EVOLENE ST	\$526.92	206-760-003	SFR	1242 CHARBRAY ST	\$526.92
206-750-047	SFR	5630 EVOLENE ST	\$526.92	206-760-004	SFR	1250 CHARBRAY ST	\$526.92
206-750-048	SFR	5624 EVOLENE ST	\$526.92	206-760-005	SFR	1258 CHARBRAY ST	\$526.92
206-750-049	SFR	5618 EVOLENE ST	\$526.92	206-760-006	SFR	1266 CHARBRAY ST	\$526.92
206-750-050	SFR	5612 EVOLENE ST	\$526.92	206-760-007	SFR	1274 CHARBRAY ST	\$526.92

CSA T-1 Public Transit Tentative Annual Report
Fiscal Year 2023-2024

Assessor's			Fiscal Year	Assessor's			Fiscal Year
Parcel	Property		2023-2024	Parcel	Property		2023-2024
Number	Classification	Address	Service Charge	Number	Classification	Address	Service Charge
206-760-008	SFR	1282 CHARBRAY ST	\$526.92	206-780-007	SFR	308 PERCHERON CT	\$526.92
206-760-009	SFR	1290 CHARBRAY ST	\$526.92	206-780-008	SFR	300 PERCHERON CT	\$526.92
206-760-010	SFR	1298 CHARBRAY ST	\$526.92	206-780-009	SFR	6249 MASSARA ST	\$526.92
206-760-011	SFR	1239 CHARBRAY ST	\$526.92	206-780-010	SFR	6257 MASSARA ST	\$526.92
206-760-012	SFR	1245 CHARBRAY ST	\$526.92	206-780-011	SFR	6265 MASSARA ST	\$526.92
206-760-013	SFR	1251 CHARBRAY ST	\$526.92	206-780-012	SFR	6246 PERCHERON CT	\$526.92
206-760-014	SFR	1257 CHARBRAY ST	\$526.92	206-780-013	SFR	6238 MASSARA ST	\$526.92
206-760-015	SFR	1263 CHARBRAY ST	\$526.92	206-780-014	SFR	6230 MASSARA ST	\$526.92
206-760-016	SFR	1269 CHARBRAY ST	\$526.92	206-780-015	SFR	6222 MASSARA ST	\$526.92
206-760-017	SFR	1275 CHARBRAY ST	\$526.92	206-780-016	SFR	6218 MASSARA ST	\$526.92
206-760-018	SFR	1281 CHARBRAY ST	\$526.92	206-780-017	SFR	6206 MASSARA ST	\$526.92
206-760-019	SFR	1287 CHARBRAY ST	\$526.92	206-780-018	SFR	6198 MASSARA ST	\$526.92
206-760-020	SFR	1293 CHARBRAY ST	\$526.92	206-790-001	SFR	6190 MASSARA ST	\$526.92
206-760-021	SFR	1299 CHARBRAY ST	\$526.92	206-790-002	SFR	6182 MASSARA ST	\$526.92
206-770-001	SFR	1306 CHARBRAY ST	\$526.92	206-790-003	SFR	6174 MASSARA ST	\$526.92
206-770-002	SFR	1314 CHARBRAY ST	\$526.92	206-790-004	SFR	6166 MASSARA ST	\$526.92
206-770-003	SFR	1322 CHARBRAY ST	\$526.92	206-790-005	SFR	6158 MASSARA ST	\$526.92
206-770-004	SFR	1330 CHARBRAY ST	\$526.92	206-790-006	SFR	6150 MASSARA ST	\$526.92
206-770-005	SFR	1338 CHARBRAY ST	\$526.92	206-790-007	SFR	6142 MASSARA ST	\$526.92
206-770-006	SFR	1346 CHARBRAY ST	\$526.92	206-790-008	SFR	6153 MASSARA ST	\$526.92
206-770-007	SFR	1354 CHARBRAY ST	\$526.92	206-790-009	SFR	6161 MASSARA ST	\$526.92
206-770-008	SFR	1362 CHARBRAY ST	\$526.92	206-790-010	SFR	6169 MASSARA ST	\$526.92
206-770-009	SFR	1370 CHARBRAY ST	\$526.92	206-790-011	SFR	103 TURANIAN CT	\$526.92
206-770-010	SFR	900 CONNEMARA CT	\$526.92	206-790-012	SFR	109 TURANIAN CT	\$526.92
206-770-011	SFR	908 CONNEMARA CT	\$526.92	206-790-013	SFR	115 TURANIAN CT	\$526.92
206-770-012	SFR	916 CONNEMARA CT	\$526.92	206-790-014	SFR	121 TURANIAN CT	\$526.92
206-770-013	SFR	924 CONNEMARA CT	\$526.92	206-790-015	SFR	127 TURANIAN CT	\$526.92
206-770-014	SFR	932 CONNEMARA CT	\$526.92	206-790-016	SFR	130 TURANIAN CT	\$526.92
206-770-015	SFR	940 CONNEMARA CT	\$526.92	206-790-017	SFR	124 TURANIAN CT	\$526.92
206-770-016	SFR	1307 CHARBRAY ST	\$526.92	206-790-018	SFR	118 TURANIAN CT	\$526.92
206-770-017	SFR	1315 CHARBRAY ST	\$526.92	206-790-019	SFR	112 TURANIAN CT	\$526.92
206-770-018	SFR	1323 CHARBRAY ST	\$526.92	206-790-020	SFR	106 TURANIAN CT	\$526.92
206-770-019	SFR	1331 CHARBRAY ST	\$526.92	206-790-021	SFR	100 TURANIAN CT	\$526.92
206-770-020	SFR	1339 CHARBRAY ST	\$526.92	206-790-022	SFR	201 ROBERT DUCHI WAY	\$526.92
206-770-021	SFR	1347 CHARBRAY ST	\$526.92	206-790-023	SFR	209 ROBERT DUCHI WAY	\$526.92
206-770-022	SFR	901 CONNEMARA CT	\$526.92	206-790-024	SFR	217 ROBERT DUCHI WAY	\$526.92
206-770-023	SFR	909 CONNEMARA CT	\$526.92	206-790-025	SFR	225 ROBERT DUCHI WAY	\$526.92
206-770-024	SFR	919 CONNEMARA CT	\$526.92	206-790-026	SFR	233 ROBERT DUCHI WAY	\$526.92
206-770-025	SFR	927 CONNEMARA CT	\$526.92	206-790-027	SFR	241 ROBERT DUCHI WAY	\$526.92
206-770-026	SFR	935 CONNEMARA CT	\$526.92	206-790-028	SFR	249 ROBERT DUCHI WAY	\$526.92
206-770-027	SFR	943 CONNEMARA CT	\$526.92	206-790-029	SFR	257 ROBERT DUCHI WAY	\$526.92
206-780-001	SFR	6201 MASSARA ST	\$526.92	206-800-001	SFR	3000 GRITSTONE ST	\$526.92
206-780-002	SFR	6209 MASSARA ST	\$526.92	206-800-002	SFR	3004 GRITSTONE ST	\$526.92
206-780-003	SFR	6217 MASSARA ST	\$526.92	206-800-003	SFR	3008 GRITSTONE ST	\$526.92
206-780-004	SFR	305 PERCHERON CT	\$526.92	206-800-004	SFR	3012 GRITSTONE ST	\$526.92
206-780-005	SFR	311 PERCHERON CT	\$526.92	206-800-005	SFR	3016 GRITSTONE ST	\$526.92
206-780-006	SFR	316 PERCHERON CT	\$526.92	206-800-006	SFR	3020 GRITSTONE ST	\$526.92

CSA T-1 Public Transit Tentative Annual Report
Fiscal Year 2023-2024

Assessor's			Fiscal Year	Assessor's			Fiscal Year
Parcel	Property		2023-2024	Parcel	Property		2023-2024
Number	Classification	Address	Service Charge	Number	Classification	Address	Service Charge
206-800-007	SFR	3024 GRITSTONE ST	\$526.92	206-800-054	SFR	424 VENDEEN CT	\$526.92
206-800-008	SFR	3028 GRITSTONE ST	\$526.92	206-800-055	SFR	430 VENDEEN CT	\$526.92
206-800-009	SFR	3032 GRITSTONE ST	\$526.92	206-800-056	SFR	423 VENDEEN CT	\$526.92
206-800-010	SFR	3036 GRITSTONE ST	\$526.92	206-800-057	SFR	415 VENDEEN CT	\$526.92
206-800-011	SFR	3044 GRITSTONE ST	\$526.92	206-800-058	SFR	405 VENDEEN CT	\$526.92
206-800-012	SFR	3048 GRITSTONE ST	\$526.92	206-800-059	SFR	304 OBERLAND CT	\$526.92
206-800-013	SFR	3052 GRITSTONE ST	\$526.92	206-800-060	SFR	310 OBERLAND CT	\$526.92
206-800-014	SFR	11 BALTANA PL	\$526.92	206-800-061	SFR	316 OBERLAND CT	\$526.92
206-800-015	SFR	15 BALTANA PL	\$526.92	206-800-062	SFR	322 OBERLAND CT	\$526.92
206-800-016	SFR	19 BALTANA PL	\$526.92	206-800-063	SFR	325 OBERLAND CT	\$526.92
206-800-017	SFR	23 BALTANA PL	\$526.92	206-800-064	SFR	319 OBERLAND CT	\$526.92
206-800-018	SFR	27 BALTANA PL	\$526.92	206-800-065	SFR	313 OBERLAND CT	\$526.92
206-800-019	SFR	31 BALTANA PL	\$526.92	206-800-066	SFR	307 OBERLAND CT	\$526.92
206-800-020	SFR	35 BALTANA PL	\$526.92	206-800-067	SFR	301 OBERLAND CT	\$526.92
206-800-021	SFR	39 BALTANA PL	\$526.92	206-810-001	SFR	2068 DRYSDALE ST	\$526.92
206-800-022	SFR	43 BALTANA PL	\$526.92	206-810-002	SFR	2064 DRYSDALE ST	\$526.92
206-800-023	SFR	51 BALTANA PL	\$526.92	206-810-003	SFR	2060 DRYSDALE ST	\$526.92
206-800-024	SFR	46 BALTANA PL	\$526.92	206-810-004	SFR	2056 DRYSDALE ST	\$526.92
206-800-025	SFR	42 BALTANA PL	\$526.92	206-810-005	SFR	2052 DRYSDALE ST	\$526.92
206-800-026	SFR	38 BALTANA PL	\$526.92	206-810-006	SFR	2048 DRYSDALE ST	\$526.92
206-800-027	SFR	34 BALTANA PL	\$526.92	206-810-007	SFR	2044 DRYSDALE ST	\$526.92
206-800-028	SFR	30 BALTANA PL	\$526.92	206-810-008	SFR	2040 DRYSDALE ST	\$526.92
206-800-029	SFR	26 BALTANA PL	\$526.92	206-810-009	SFR	2036 DRYSDALE ST	\$526.92
206-800-030	SFR	18 BALTANA PL	\$526.92	206-810-010	SFR	2032 DRYSDALE ST	\$526.92
206-800-031	SFR	14 BALTANA PL	\$526.92	206-810-011	SFR	2026 DRYSDALE ST	\$526.92
206-800-032	SFR	10 BALTANA PL	\$526.92	206-810-012	SFR	2016 DRYSDALE ST	\$526.92
206-800-033	SFR	201 FONTHILL CT	\$526.92	206-810-013	SFR	2010 DRYSDALE ST	\$526.92
206-800-034	SFR	207 FONTHILL CT	\$526.92	206-810-014	SFR	2004 DRYSDALE ST	\$526.92
206-800-035	SFR	213 FONTHILL CT	\$526.92	206-810-015	SFR	2000 DRYSDALE ST	\$526.92
206-800-036	SFR	219 FONTHILL CT	\$526.92	206-810-016	SFR	2001 DRYSDALE ST	\$526.92
206-800-037	SFR	218 FONTHILL CT	\$526.92	206-810-017	SFR	2005 DRYSDALE ST	\$526.92
206-800-038	SFR	212 FONTHILL CT	\$526.92	206-810-018	SFR	2009 DRYSDALE ST	\$526.92
206-800-039	SFR	206 FONTHILL CT	\$526.92	206-810-019	SFR	2013 DRYSDALE ST	\$526.92
206-800-040	SFR	200 FONTHILL CT	\$526.92	206-810-020	SFR	2017 DRYSDALE ST	\$526.92
206-800-041	SFR	3027 GRITSTONE ST	\$526.92	206-810-021	SFR	2021 DRYSDALE ST	\$526.92
206-800-042	SFR	107 CAPARI CT	\$526.92	206-810-022	SFR	2025 DRYSDALE ST	\$526.92
206-800-043	SFR	112 CAPARI CT	\$526.92	206-810-023	SFR	2029 DRYSDALE ST	\$526.92
206-800-044	SFR	106 CAPARI CT	\$526.92	206-810-024	SFR	2033 DRYSDALE ST	\$526.92
206-800-045	SFR	100 CAPARI CT	\$526.92	206-810-025	SFR	2037 DRYSDALE ST	\$526.92
206-800-046	SFR	3005 GRITSTONE ST	\$526.92	206-810-026	SFR	2041 DRYSDALE ST	\$526.92
206-800-047	SFR	3001 GRITSTONE ST	\$526.92	206-810-027	SFR	2045 DRYSDALE ST	\$526.92
206-800-048	SFR	4990 ENDERBY ST	\$526.92	206-810-028	SFR	2049 DRYSDALE ST	\$526.92
206-800-049	SFR	4984 ENDERBY ST	\$526.92	206-810-029	SFR	2053 DRYSDALE ST	\$526.92
206-800-050	SFR	400 VENDEEN CT	\$526.92	206-810-030	SFR	2057 DRYSDALE ST	\$526.92
206-800-051	SFR	406 VENDEEN CT	\$526.92	206-810-031	SFR	2061 DRYSDALE ST	\$526.92
206-800-052	SFR	412 VENDEEN CT	\$526.92	206-820-001	SFR	2071 DRYSDALE ST	\$526.92
206-800-053	SFR	418 VENDEEN CT	\$526.92	206-820-002	SFR	2079 DRYSDALE ST	\$526.92

CSA T-1 Public Transit Tentative Annual Report
Fiscal Year 2023-2024

Assessor's			Fiscal Year	Assessor's			Fiscal Year
Parcel		Property	2023-2024	Parcel		Property	2023-2024
Number	Classification	Address	Service Charge	Number	Classification	Address	Service Charge
206-820-003	SFR	2087 DRYSDALE ST	\$526.92	206-820-050	SFR	5021 KERRY HILL ST	\$526.92
206-820-004	SFR	2091 DRYSDALE ST	\$526.92	206-820-051	SFR	5017 KERRY HILL ST	\$526.92
206-820-005	SFR	2095 DRYSDALE ST	\$526.92	206-820-052	SFR	5013 KERRY HILL ST	\$526.92
206-820-006	SFR	3001 DRYSDALE ST	\$526.92	206-820-053	SFR	5009 KERRY HILL ST	\$526.92
206-820-007	SFR	3005 DRYSDALE ST	\$526.92	206-820-054	SFR	5005 KERRY HILL ST	\$526.92
206-820-008	SFR	3009 DRYSDALE ST	\$526.92	206-820-055	SFR	2096 DRYSDALE ST	\$526.92
206-820-009	SFR	506 DAMARA CT	\$526.92	206-820-056	SFR	2092 DRYSDALE ST	\$526.92
206-820-010	SFR	512 DAMARA CT	\$526.92	206-820-057	SFR	2088 DRYSDALE ST	\$526.92
206-820-011	SFR	513 DAMARA CT	\$526.92	206-820-058	SFR	2084 DRYSDALE ST	\$526.92
206-820-012	SFR	507 DAMARA CT	\$526.92	206-820-059	SFR	2080 DRYSDALE ST	\$526.92
206-820-013	SFR	3013 DRYSDALE ST	\$526.92	206-820-060	SFR	2076 DRYSDALE ST	\$526.92
206-820-014	SFR	3017 DRYSDALE ST	\$526.92	206-820-061	SFR	2072 DRYSDALE ST	\$526.92
206-820-015	SFR	3020 DRYSDALE ST	\$526.92				
206-820-016	SFR	3016 DRYSDALE ST	\$526.92				
206-820-017	SFR	3012 DRYSDALE ST	\$526.92				
206-820-018	SFR	3008 DRYSDALE ST	\$526.92				
206-820-019	SFR	3004 DRYSDALE ST	\$526.92				
206-820-020	SFR	3000 DRYSDALE ST	\$526.92				
206-820-021	SFR	200 CORRIEDAILE CT	\$526.92				
206-820-022	SFR	206 CORRIEDAILE CT	\$526.92				
206-820-023	SFR	212 CORRIEDAILE CT	\$526.92				
206-820-024	SFR	218 CORRIEDAILE CT	\$526.92				
206-820-025	SFR	224 CORRIEDAILE CT	\$526.92				
206-820-026	SFR	213 CORRIEDAILE CT	\$526.92				
206-820-027	SFR	207 CORRIEDAILE CT	\$526.92				
206-820-028	SFR	201 CORRIEDAILE CT	\$526.92				
206-820-029	SFR	5014 KERRY HILL ST	\$526.92				
206-820-030	SFR	5018 KERRY HILL ST	\$526.92				
206-820-031	SFR	5022 KERRY HILL ST	\$526.92				
206-820-032	SFR	5026 KERRY HILL ST	\$526.92				
206-820-033	SFR	5030 KERRY HILL ST	\$526.92				
206-820-034	SFR	5034 KERRY HILL ST	\$526.92				
206-820-035	SFR	5038 KERRY HILL ST	\$526.92				
206-820-036	SFR	5042 KERRY HILL ST	\$526.92				
206-820-037	SFR	5046 KERRY HILL ST	\$526.92				
206-820-038	SFR	5050 KERRY HILL ST	\$526.92				
206-820-039	SFR	3074 GRITSTONE ST	\$526.92				
206-820-040	SFR	3070 GRITSTONE ST	\$526.92				
206-820-041	SFR	3066 GRITSTONE ST	\$526.92				
206-820-042	SFR	3062 GRITSTONE ST	\$526.92				
206-820-043	SFR	3058 GRITSTONE ST	\$526.92				
206-820-044	SFR	5045 KERRY HILL ST	\$526.92				
206-820-045	SFR	5041 KERRY HILL ST	\$526.92				
206-820-046	SFR	5037 KERRY HILL ST	\$526.92				
206-820-047	SFR	5033 KERRY HILL ST	\$526.92				
206-820-048	SFR	5029 KERRY HILL ST	\$526.92				
206-820-049	SFR	5025 KERRY HILL ST	\$526.92				
						Total Parcels:	1,187
						Total Assessment:	\$693,042.68