



CALIFORNIA ENVIRONMENTAL QUALITY ACT
Notice of Exemption

To: [X] Office of Planning and Research
P.O. Box 3044, Room 113
Sacramento, CA 95812-3044

From: Contra Costa County
Department of Conservation and
Development
30 Muir Road
Martinez, CA 94553

[X] County Clerk, County of Contra Costa

Project Title: San Miguel Drive Pedestrian Path, Project #: WO1025, CP#: 22-45

Project Applicant: Contra Costa County Public Works Dept., 255 Glacier Drive, Martinez CA 94553
Main: (925) 313-2000, Contact: Sandeep Singh, (925) 313-2022

Project Location: San Miguel Drive between Newell Avenue to Adeline Drive, City of Walnut Creek and
unincorporated Walnut Creek, Contra Costa County

Lead Agency: Department of Conservation and Development, 30 Muir Road, Martinez, CA 94553
Main: (925) 655-2705, Contact: Syd Sotoodeh (925) 655-2877

Project Description: The project consists of constructing an all-weather, Americans with Disabilities Act
(ADA) compliant pedestrian path on the south side of San Miguel Drive. The new pedestrian path will be
constructed as an asphalt path with berm in unincorporated Walnut Creek, and as a concrete sidewalk
with curb and gutter in the City of Walnut Creek. Existing shoulder material will be removed. Conforms
between the existing residential driveways and new sidewalk will be constructed. Drainage
improvements, such as new storm drain lines and inlet relocations, will be installed as needed. Existing
roadside trees and residential improvements will be protected in place where feasible. Construction is
anticipated to occur in 2025 and take approximately 60 days to complete. No night or weekend work will
occur. Real Estate transactions, utility relocations, temporary traffic control, and tree and vegetation
trimming may be necessary.

Exempt Status:

- Ministerial Project (Sec. 21080[b][1]; 15268) []
Declared Emergency (Sec. 21080[b][3]; 15269[a]) []
Emergency Project (Sec. 21080[b][4]; 15269[b][c]) []
Categorical Exemption: Class 1(c) [X]
General Rule of Applicability (Sec. 15061[b][3]) []
Other Statutory Exemption (Sec.) []

Reasons why project is exempt: The activity consists of constructing an ADA-compliant pedestrian
path along an existing street with no expansion of use, pursuant to Article 19, Section 15301(c) of the
CEQA Guidelines.

If filed by applicant:

- 1. Attach certified document of exemption finding.
2. Has a Notice of Exemption been filed by the public agency approving the project? [] Yes [] No

Signature: [Handwritten Signature] Date: 01/23/2023 Title: Senior Planner

Contra Costa County Department of Conservation and Development

- [X] Signed by Lead Agency [] Signed by Applicant

AFFIDAVIT OF FILING AND POSTING

I declare that on _____ I received and posted this notice as required by California Public Resources Code Section 21152(c). Said notice will remain posted for 30 days from the filing date.

Signature

Title

Applicant

Public Works Department
255 Glacier Drive
Martinez, CA 94553
Attn: Sandeep Singh 
Environmental Services Division
Phone: (925) 313-2022

Department of Fish and Wildlife Fees Due

- De Minimis Finding - \$0
- County Clerk - \$50
- Conservation and Development - \$25

Total Due: \$75

Receipt #: _____

CONTRA COSTA COUNTY CALIFORNIA

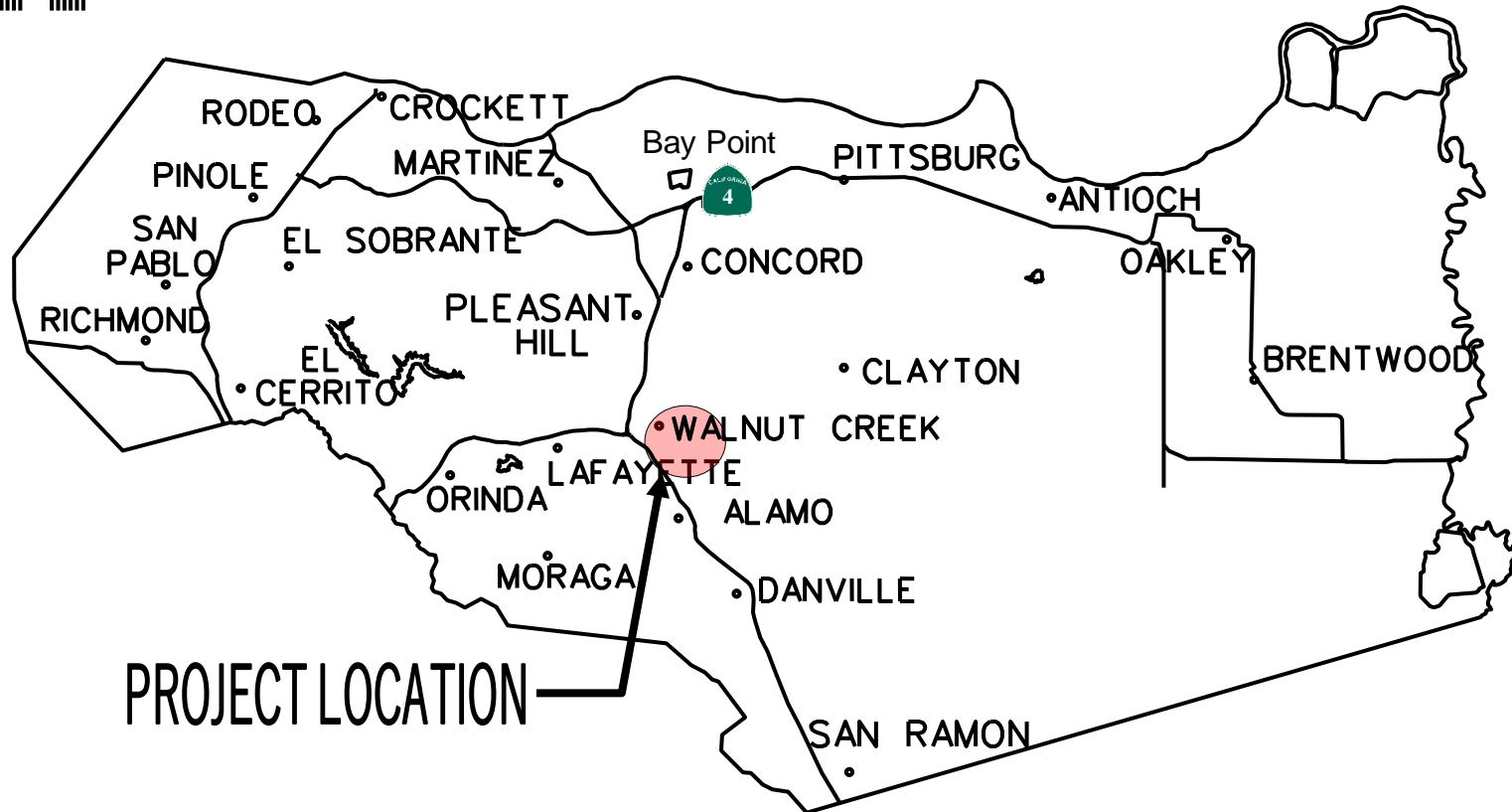

PROJECT LOCATION



Contra Costa County
Public Works
Department

255 GLACIER DRIVE, MARTINEZ, CA 94553 PH: (925) 313-2000 FAX: (925) 313-2333

PROJECT LOCATION MAP

San Miguel Drive Pedestrian Path

DB:JS

CB:JV

DATE: NOV 22

SHEET 1 OF 1

Figure 1: Regional Location Map

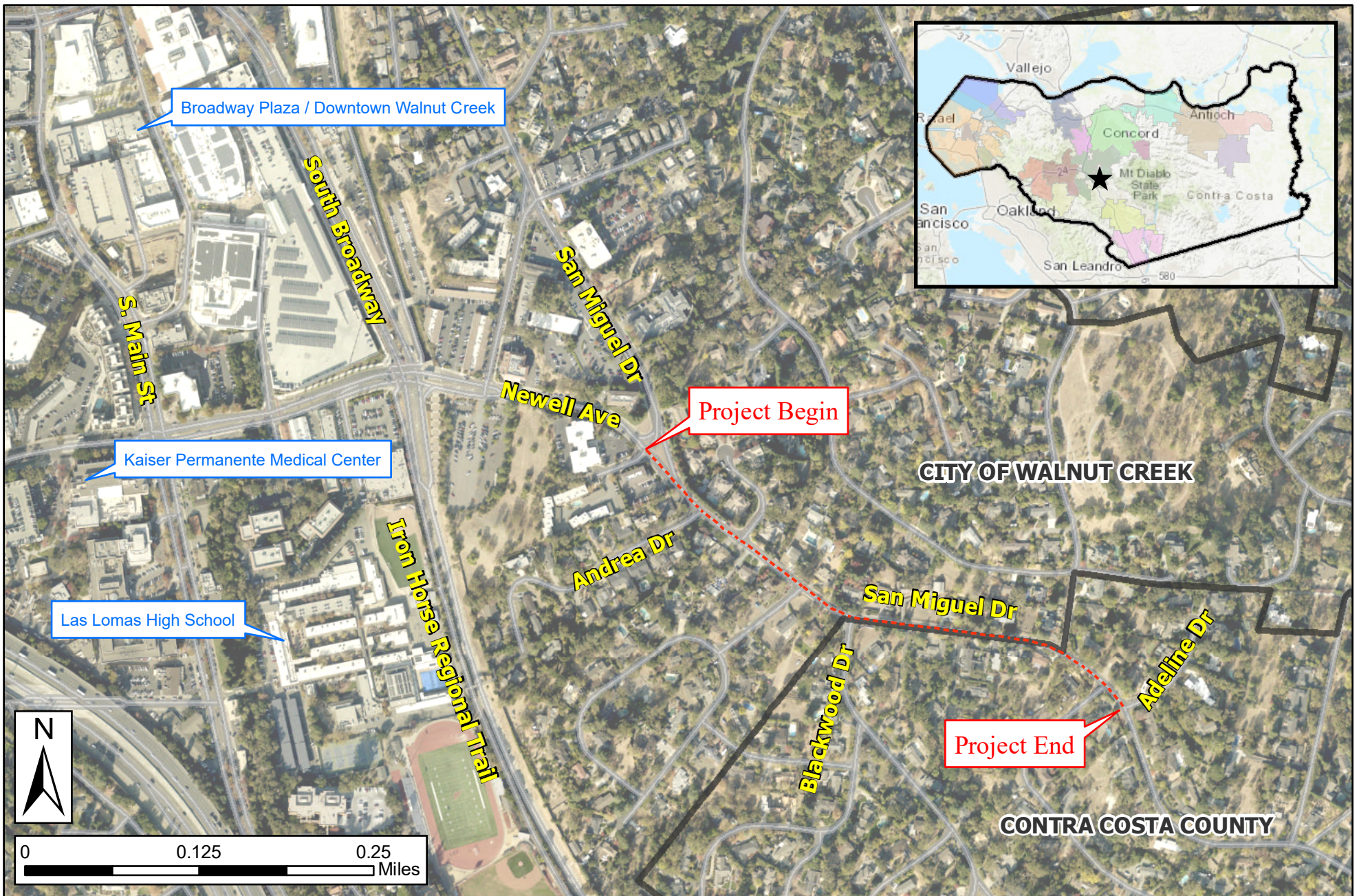

 <p>Contra Costa County Public Works Department</p> <p>255 GLACIER DRIVE MARTINEZ, CALIFORNIA 94553 PH: (925) 313-2000 FAX: (925) 313-2333</p>	PROJECT VICINITY MAP - CONTRA COSTA COUNTY			
	San Miguel Drive Pedestrian Path			
FEDERAL ID NO:	DB: JS CB: JV	DATE: JAN 2023	Page 1 of 1	

Figure 2: Project Vicinity Map

File Path: G:\ranasingh\GRANTS\Transportation Development Act (TDA)\TDA_23-24\Applications\San Miguel Pedestrian Path\Attachments\7 - Layout (v2, 2023-01-03).dwg Plot Date: 1/4/2023 9:36:51 AM

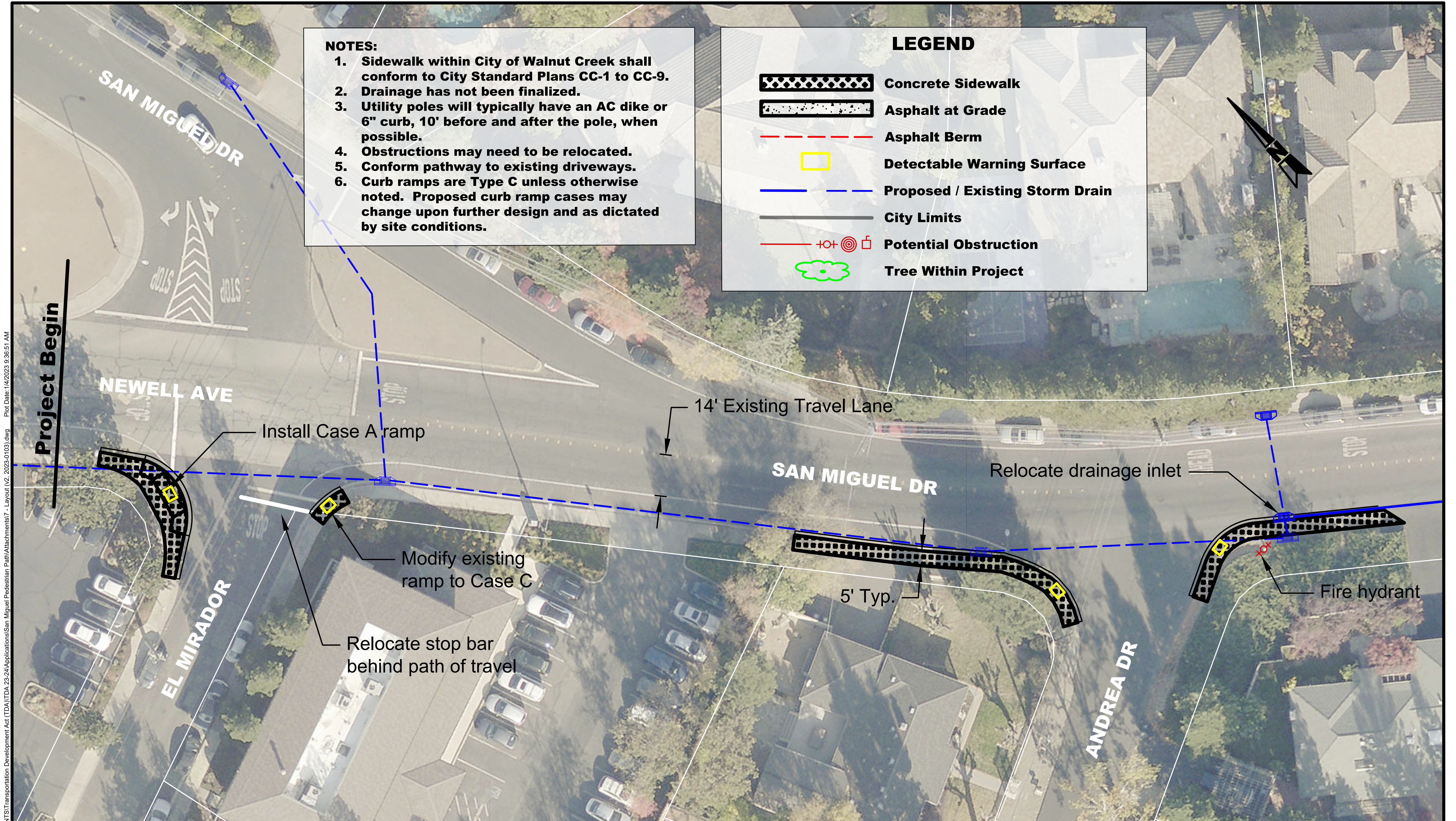

- NOTES:**
1. Sidewalk within City of Walnut Creek shall conform to City Standard Plans CC-1 to CC-9.
 2. Drainage has not been finalized.
 3. Utility poles will typically have an AC dike or 6" curb, 10' before and after the pole, when possible.
 4. Obstructions may need to be relocated.
 5. Conform pathway to existing driveways.
 6. Curb ramps are Type C unless otherwise noted. Proposed curb ramp cases may change upon further design and as dictated by site conditions.

LEGEND

- Concrete Sidewalk
- Asphalt at Grade
- Asphalt Berm
- Detectable Warning Surface
- Proposed / Existing Storm Drain
- City Limits
- Potential Obstruction
- Tree Within Project



 Contra Costa County
 Public Works Department
 255 Glacier Drive Martinez, CA 94553
 PH: (925) 313-2000 FAX: (925) 313-2333

CONCEPTUAL PLAN
SAN MIGUEL DRIVE PEDESTRIAN PATH
 NEWELL AVENUE TO ADELINE DRIVE

DRAWN BY: JS	DATE: 01/03/2023	SCALE: 1" = 15'
CHECKED BY: JV	SHEET: 1 OF 5	
CAD FILE: SAN MIGUEL DRIVE PED PATH		

Figure 3: Sheet 1 of 5

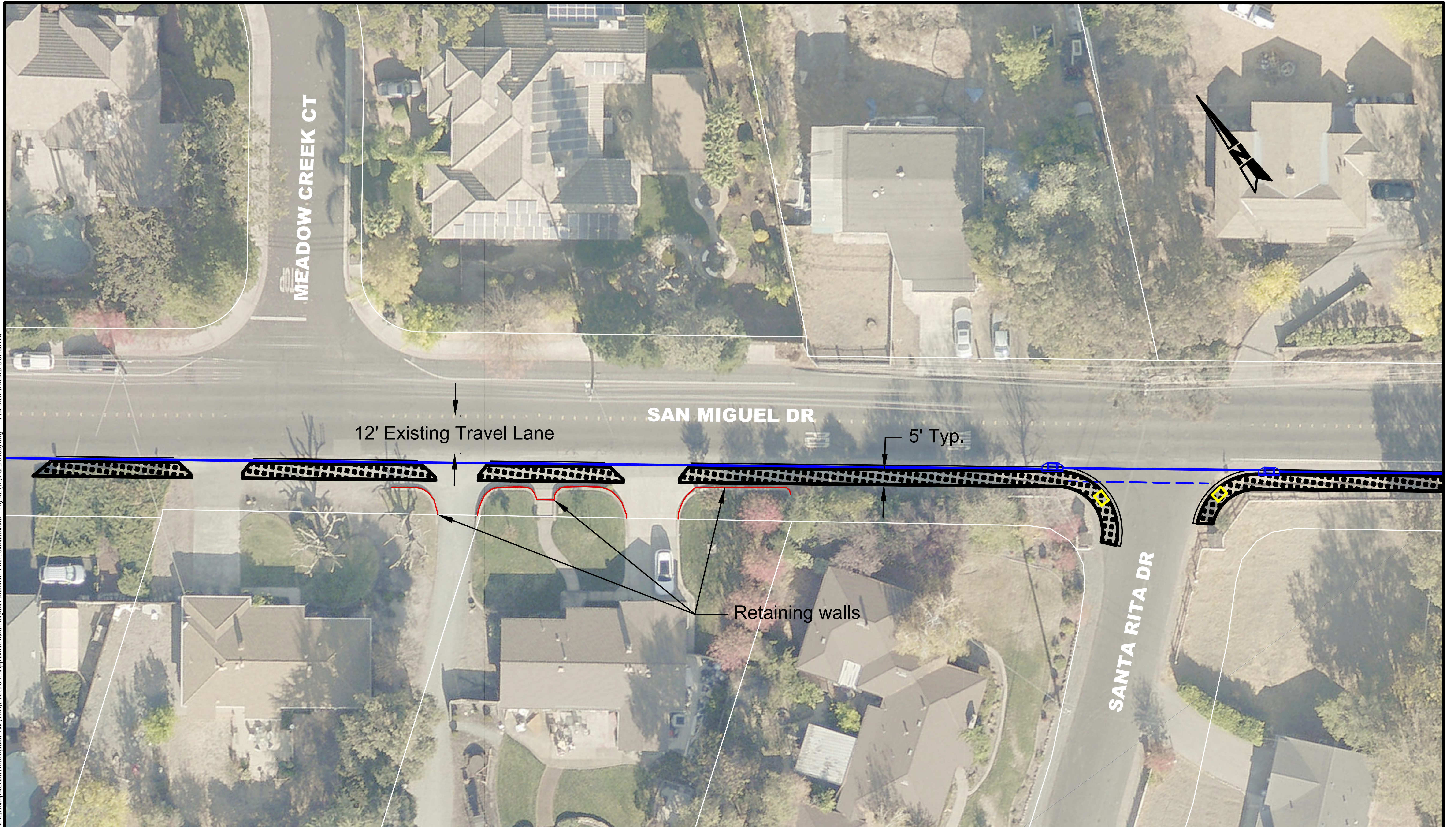
File Path G:\ranasing\GRANTS\Transportation Development Act (TDA)\TDA_23-24\Applications\San Miguel Pedestrian Path\Attachments\7 - Layout (v2_2023-01-03).dwg Plot Date: 1/4/2023 9:37:55 AM





 Contra Costa County
 Public Works Department
 255 Glacier Drive Martinez, CA 94553
 PH: (925) 313-2000 FAX: (925) 313-2333

CONCEPTUAL PLAN
SAN MIGUEL DRIVE PEDESTRIAN PATH
 NEWELL AVENUE TO ADELINE DRIVE

DRAWN BY: JS	DATE: 01/03/2023	SCALE: 1" = 15'
CHECKED BY: JV	SHEET: 2 OF 5	
CAD FILE: SAN MIGUEL DRIVE PED PATH		

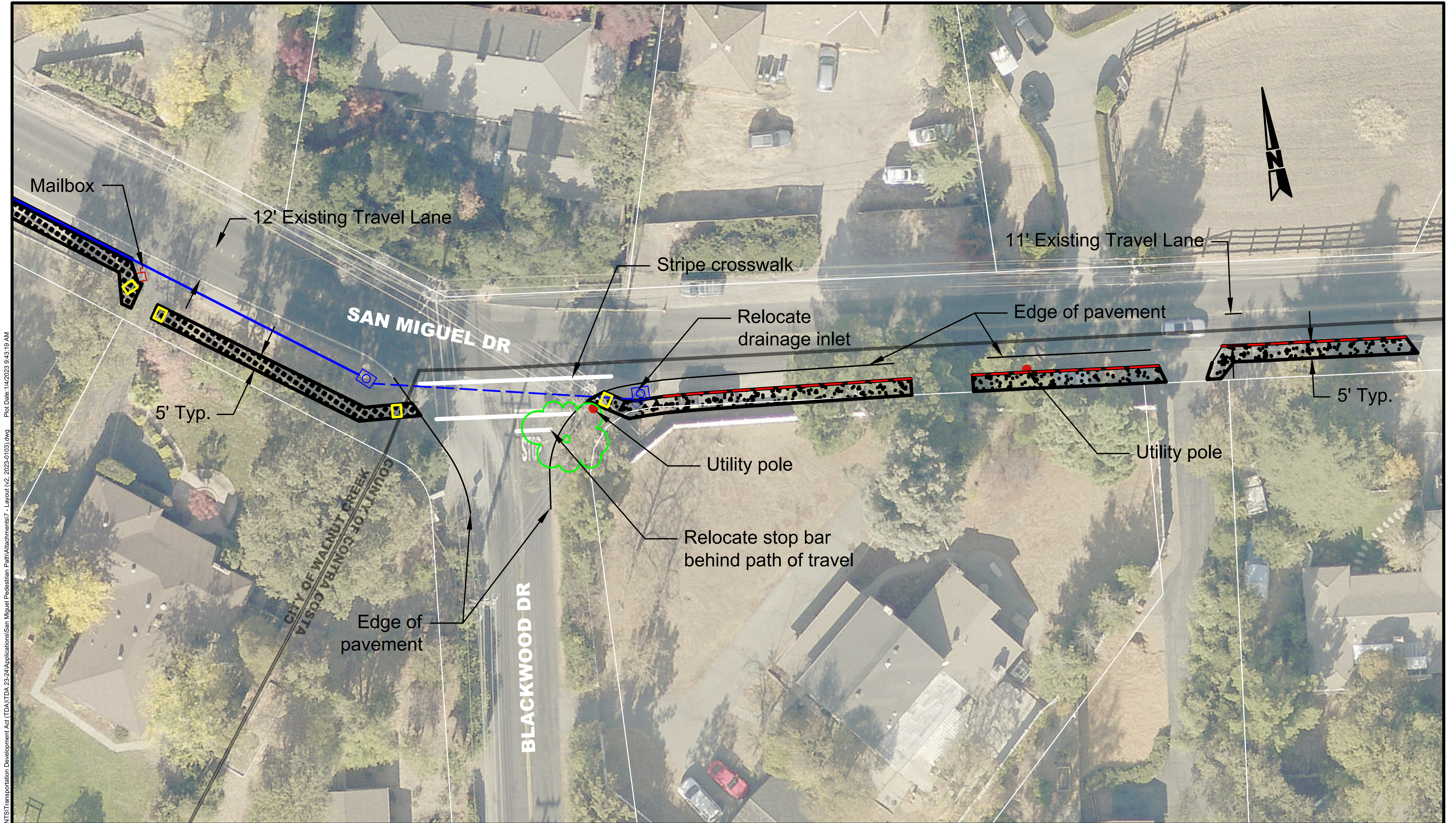
Figure 3: Sheet 2 of 5



File Path G:\ranasingh\GRANTS\Transportation Development Act (TDA)\TDA_23-24\Applications\San Miguel Pedestrian Path\Attachments\7 - Layout (02, 2023-01-03).dwg Plot Date: 1/4/2023 9:43:19 AM

Contra Costa County
 Public Works Department
 255 Glacier Drive Martinez, CA 94553
 PH: (925) 313-2000 FAX: (925) 313-2333

CONCEPTUAL PLAN
SAN MIGUEL DRIVE PEDESTRIAN PATH
 NEWELL AVENUE TO ADELINE DRIVE

DRAWN BY: JS	DATE: 01/03/2023	SCALE: 1" = 15'
CHECKED BY: JV	SHEET: 3 OF 5	
CAD FILE: SAN MIGUEL DRIVE PED PATH		

Figure 3: Sheet 3 of 5

File Path G:\ranasing\GRANTS\Transportation Development Act (TDA)\TDA_23-24\Applications\San Miguel Pedestrian Path\Attachments\7 - Layout (v2, 2023-01-03).dwg Plot Date: 1/4/2023 9:44:48 AM



 Contra Costa County
 Public Works Department
 255 Glacier Drive Martinez, CA 94553
 PH: (925) 313-2000 FAX: (925) 313-2333

CONCEPTUAL PLAN
SAN MIGUEL DRIVE PEDESTRIAN PATH
 NEWELL AVENUE TO ADELINE DRIVE

DRAWN BY: JS	DATE: 01/03/2023	SCALE: 1" = 15'
CHECKED BY: JV	SHEET: 4 OF 5	
CAD FILE: SAN MIGUEL DRIVE PED PATH		

Figure 3: Sheet 4 of 5

File Path G:\ranasing\GRANTS\Transportation Development Act (TDA)\TDA_23-24\Applications\San Miguel Pedestrian Path\Attachments\7 - Layout (02_2023-0103).dwg Plot Date: 1/4/2023 9:45:12 AM



 Contra Costa County
 Public Works Department
 255 Glacier Drive Martinez, CA 94553
 PH: (925) 313-2000 FAX: (925) 313-2333

CONCEPTUAL PLAN
SAN MIGUEL DRIVE PEDESTRIAN PATH
 NEWELL AVENUE TO ADELINE DRIVE

DRAWN BY: JS	DATE: 01/03/2023	SCALE: 1" = 15'
CHECKED BY: JV	SHEET: 5 OF 5	
CAD FILE: SAN MIGUEL DRIVE PED PATH		

Figure 3: Sheet 5 of 5