

CALENDAR FOR THE BOARD OF SUPERVISORS
CONTRA COSTA COUNTY
AND FOR SPECIAL DISTRICTS, AGENCIES, AND AUTHORITIES GOVERNED BY THE BOARD
BOARD CHAMBERS, ADMINISTRATION BUILDING, 1025 ESCOBAR STREET
MARTINEZ, CALIFORNIA 94553-1229

KAREN MITCHOFF, *CHAIR*, 4TH DISTRICT

FEDERAL D. GLOVER, *VICE CHAIR*, 5TH DISTRICT

JOHN GIOIA, 1ST DISTRICT

CANDACE ANDERSEN, 2ND DISTRICT

DIANE BURGIS, 3RD DISTRICT

MONICA NINO, CLERK OF THE BOARD AND COUNTY ADMINISTRATOR, (925) 655-2075

As permitted by Government Code section 54953 (e), and in accordance with the County Public Health Officer's recommendations for virtual meetings and social distancing, Board members may participate in the meeting remotely. The Board meeting will be accessible in-person, via television, and via live-streaming to all members of the public. Board meetings are televised live on Comcast Cable 27, ATT/U-Verse Channel 99, and WAVE Channel 32, and can be seen live online at www.contracosta.ca.gov.

Persons who wish to address the board during public comment or with respect to an item on the agenda may comment in person or may call in during the meeting by dialing **888-278-0254** followed by the access code **843298#**. A caller should indicate they wish to speak on an agenda item, by pushing "#2" on their phone. Access via Zoom is also available using the following link: <https://ccccounty-us.zoom.us/j/87344719204>. Those participating via Zoom should indicate they wish to speak on an agenda item by using the "raise your hand" feature in the Zoom app. To provide contact information, please contact Clerk of the Board at clerkoftheboard@cob.cccounty.us or call 925-655-2000.

Meetings of the Board are closed-captioned in real time. Public comment generally will be limited to two minutes. Your patience is appreciated. A Spanish language interpreter is available to assist Spanish-speaking commenters.

A lunch break or closed session may be called at the discretion of the Board Chair. Staff reports related to open session items on the agenda are also accessible online at www.contracosta.ca.gov.

AGENDA
July 26, 2022

9:00 A.M. Convene, call to order and opening ceremonies.

Inspirational Thought- *"How important it is for us to recognize and celebrate our heroes and she-roes!"* ~Maya Angelou

CONSIDER CONSENT ITEMS (Items listed as C.1 through C.132 on the following agenda) – Items are subject to removal from Consent Calendar by request of any Supervisor or on request for discussion by a member of the public. **Items removed from the Consent Calendar will be considered with the Discussion Items.**

DISCUSSION ITEMS

- D.1** CONVENE a community forum regarding the provision of access of certain individuals to the federal Immigration and Customs Enforcement Agency, pursuant to Government Code section 7283.1(d). (Paul Reyes, Senior Deputy County Administrator)
- D.2** CONSIDER introducing Ordinance No. 2022-29, adopting and approving a military equipment use policy for Contra Costa County Sheriff's Office, as authorized by Government Code section 7070 et. seq.; WAIVE reading; and FIX August 2, 2022 for adoption. (David Livingston, Sheriff-Coroner)
- D.3** CONSIDER adopting Resolution No. 2022/264 which supersedes Resolution No. 2021/4, regarding compensation and benefits for unrepresented fire safety management classifications in the Contra Costa County Fire Protection District, as recommended by the Fire Chief (David Sanford, Chief of Labor Relations).
- D.4** CONSIDER authorizing the Board of Supervisors, in all its capacities, and its subcommittees, and its advisory bodies to continue teleconference meetings under Government Code section 54953(e), make related findings, and take related actions. (Mary Ann McNett Mason, County Counsel)

D. 5 CONSIDER Consent Items previously removed.

D. 6 PUBLIC COMMENT (2 Minutes/Speaker)

D. 7 CONSIDER reports of Board members.

Closed Session

A. CONFERENCE WITH LABOR NEGOTIATORS (Gov. Code § 54957.6)

1. Agency Negotiators: Monica Nino.

Employee Organizations: Public Employees Union, Local 1; AFSCME Locals 512 and 2700; California Nurses Assn.; SEIU Locals 1021 and 2015; District Attorney Investigators' Assn.; Deputy Sheriffs Assn.; United Prof. Firefighters I.A.F.F., Local 1230; Physicians' & Dentists' Org. of Contra Costa; Western Council of Engineers; United Chief Officers Assn.; Contra Costa County Defenders Assn.; Contra Costa County Deputy District Attorneys' Assn.; Prof. & Tech. Engineers IFPTE, Local 21; and Teamsters Local 856.

2. Agency Negotiators: Monica Nino.

Unrepresented Employees: All unrepresented employees.

B. CONFERENCE WITH LEGAL COUNSEL--EXISTING LITIGATION (Gov. Code § 54956.9(d)(1))

1. *Oscar Aranda, Jr. v. Contra Costa County*, WCAB Nos. ADJ3826035; ADJ427117; ADJ9099406
2. *Mary Knox, et al. v. County of Contra Costa, et al.*, United States District Court, Northern District of California Case No. C20-01449 JCS

C. CONFERENCE WITH LEGAL COUNSEL--ANTICIPATED LITIGATION

Significant exposure to litigation pursuant to Gov. Code, § 54956.9(d)(2): [One potential case.]

ADJOURN

CONSENT ITEMS

Road and Transportation

- C. 1** ADOPT Resolution No. 2022/246 accepting as complete the contracted work performed by Pavement Coatings Co., for the 2021 Countywide Surface Treatment Project, as recommended by the Public Works Director, Countywide. (97% Local Road Funds, 3% Cal Recycle Grant Funds)
- C. 2** APPROVE and AUTHORIZE the Public Works Director, or designee, to execute a contract with Terracon Consultants, Inc., in an amount not to exceed \$800,000 to provide on-call geotechnical engineering services for the period July 26, 2022 through June 21, 2025, Countywide. (100% Local Road and Flood Control Funds)
- C. 3** ADOPT Resolution No. 2022/250 ratifying the prior decision of the Public Works Director, or designee, to partially close a portion of Canyon Lake Drive from Reservoir Street to the terminus, on July 4, 2022 from 3:00 p.m. through 10:00 p.m., for the purpose of a public holiday event, Port Costa area. (No fiscal impact)
- C. 4** APPROVE and AUTHORIZE the Public Works Director, or designee, to execute on behalf of the County a license agreement with Pacific Gas and Electric Co., allowing PG&E to use approximately 28,777 square feet of County-owned property along State Route 4, identified as Assessor's Parcel No. 358-040-015, during a term not to exceed five years, in exchange for payment of \$10,000 to the County, in connection with PG&E's Electric Oleum North Tower Christie 115kV Electric Transmission Reconductoring Project, Rodeo area. (100% Local Road Funds)

- C. 5** APPROVE and AUTHORIZE the Public Works Director, or designee, to execute a contract with KCM Engineering, Inc. (dba Knight CM Group) in an amount not to exceed \$1,554,737 to provide construction management services for the Marsh Creek Road Bridges Replacement Project for the period July 26, 2022 through December 31, 2024, Clayton and Brentwood areas. (79% Highway Bridge Program Grant Funds, 20% Local Road Funds, 1% East County Area of Benefit Funds)
- C. 6** ADOPT Resolution No. 2022/256 to obtain Senate Bill 1, The Road Repair and Accountability Act, funding in Fiscal Year 2022/2023 for specified road repair and rehabilitation, as recommended by the Public Works Director, Countywide. (100% SB1 Road Maintenance and Rehabilitation Funds)

Special Districts & County Airports

- C. 7** ADOPT Resolution No. 2022/232 confirming the Fiscal Year 2022-2023 Final Annual Report and levying the charges set forth in the report for County Service Area L-100, as recommended by the Public Works Director, Countywide. (100% County Service Area L-100 Funds)
- C. 8** ADOPT Resolution No. 2022/233 confirming the Fiscal Year 2022-2023 Final Annual Report and levying the charges set forth in the report for County Service Area M-28, as recommended by the Public Works Director, Bethel Island area. (100% County Service Area M-28 Funds)
- C. 9** ADOPT Resolution No. 2022/234 confirming the Fiscal Year 2022-2023 Final Annual Report and levying the charges set forth in the report for County Service Area M-30, as recommended by the Public Works Director, Danville area. (100% County Service Area M-30 Funds)
- C. 10** ADOPT Resolution No. 2022/235 confirming the Fiscal Year 2022-2023 Final Annual Report and levying the charges set forth in the report for County Service Area M-31, as recommended by the Public Works Director, Pleasant Hill area. (100% County Service Area M-31 Funds)
- C. 11** ADOPT Resolution No. 2022/236 confirming the Fiscal Year 2022-2023 Final Annual Report and levying the charges set forth in the report for County Service Area T-1, as recommended by the Public Works Director, Danville area. (100% County Service Area T-1 Funds)
- C. 12** Acting as the governing body of the Contra Costa County Flood Control and Water Conservation District, APPROVE and AUTHORIZE the Chief Engineer, or designee, to execute on behalf of the District a license agreement with Tesoro Refining & Marketing Company, LLC, to allow Tesoro to maintain groundwater monitoring wells on District property during a term not to extend beyond

December 31, 2031, Martinez area. (No fiscal impact)

- C. 13** APPROVE and AUTHORIZE the Director of Airports, or designee, to execute a month-to-month hangar rental agreement with One Niner Right, LLC., for a north-facing hangar at Buchanan Field Airport effective June 26, 2022, in the monthly amount of \$380, Pacheco area. (100% Airport Enterprise Fund)
- C. 14** APPROVE and AUTHORIZE the Director of Airports, or designee, to execute a month-to-month hangar rental agreement with Viatcheslav Krassovsky, for a south-facing hangar at Buchanan Field Airport effective July 11, 2022, in the monthly amount of \$359, Pacheco area (District IV).
- C. 15** Acting as the governing body of the Contra Costa County Flood Control and Water Conservation District, APPROVE and AUTHORIZE the conveyance of an access easement to Fujii Nursery Company, et al., to allow access across District property to 541 Davilla Road, North Richmond, as recommended by the Chief Engineer.(100% Flood Control District Funds)
- C. 16** Acting as the governing body of the Contra Costa County Flood Control and Water Conservation District, APPROVE and AUTHORIZE the Chief Engineer, or designee, to execute a contract amendment with Balance Hydrologics, Inc., effective July 1, 2022, to increase the payment limit by \$170,000 to a new payment limit of \$370,000 for on-call professional engineering services relating to hydrology/hydraulic studies and modeling, with no change to the term of May 14, 2019 through May 14, 2023, Countywide. (100% Flood Control District Funds)

Claims, Collections & Litigation

- C. 17** RECEIVE report concerning the final settlement of Kristy Trindade vs. Contra Costa County; and AUTHORIZE payment from the Workers' Compensation Internal Service Fund in an amount not to exceed \$80,000, as recommended by the Director of Risk Management. (100% Workers' Compensation Internal Service Fund)
- C. 18** DENY claims filed by Carlos Campos, Nohemy Elizabeth Rodriguez, and Christopher Slaughter. DENY late claim filed by Jerry Bond.

Statutory Actions

- C. 19** ACCEPT Board members meeting reports for June 2022.
- C. 20** APPROVE Board meeting minutes for May and June 2022, as on file with the Office of the Clerk of the Board.

Ordinances

- C. 21** ADOPT Ordinance No. 2022-026 amending the County Ordinance Code to exclude from the merit system the new classification of Health Services Personnel Manager-Exempt and delete the classification of Health Services Personnel Officer-Exempt.

Appointments & Resignations

- C. 22** APPOINT Kerie Dietz Roberts to the District IV Seat 3 on the Mental Health Commission for a term ending June 30, 2025, as recommended by Supervisor Mitchoff.
- C. 23** Acting as the Board of Directors of the Contra Costa County Fire Protection District, APPOINT Brian Oftedal to the At Large #2 seat and Susanna Thompson to the Alternate #3 seat of the Contra Costa County Fire Protection District Advisory Fire Commission to four year terms ending on June 30, 2026, as recommended by the Internal Operations Committee.
- C. 24** ACCEPT the resignation of Steve Starratt, DECLARE a vacancy in the Neighbor of Byron Airport Seat on the Aviation Advisory Committee for a term ending February 29, 2024, and DIRECT the Clerk of the Board to post the vacancy.
- C. 25** APPOINT Ramapriya Raju to the Alternate Member seat on the Contra Costa Advisory Council on Aging with a term expiring September 30, 2023, as recommended by the Family and Human Services Committee.
- C. 26** APPOINT Destiny Briscoe to the At-Large 10 Seat on the Contra Costa Commission for Women and Girls for a term ending February 28, 2026, as recommended by the Family and Human Services Committee.
- C. 27** APPOINT Jerry L. Aranas to the Business Seat #2, and REAPPOINT Terry Curley to the Business Seat #4 of the Workforce Development Board with terms expiring June 30, 2026, as recommended by the Family and Human Services Committee.
- C. 28** REAPPOINT Laura Griffin to the District V Seat 2 on the Contra Costa County Mental Health Commission for a term ending July 1, 2025, as recommended by Supervisor Glover.

- C. 29** ACCEPT the resignation of Candida Duperroir, DECLARE a vacancy in the Discretionary Appointee 1 - East County seat on the Local Planning and Advisory Council for Early Care and Education for a term ending April 30, 2024, and DIRECT the Clerk of the Board to post the vacancy, as recommended by the Contra Costa County Office of Education.
- C. 30** APPOINT Jack Bean to the General Public Alternate seat to complete the current term that will expire on December 31, 2023 and Maureen Brennan to the Environmental Justice seat to complete the current term that will expire on December 31, 2024 on the Hazardous Materials Commission, as recommended by the Internal Operations Committee.

Appropriation Adjustments

- C. 31** Public Defender (0243) and Probation (0308): APPROVE FY 2021-22 Appropriation & Revenue Adjustment No. 005066 authorizing new revenue in the amount of \$221,550 from Probation Juvenile Justice Crime Prevention Act funds, and appropriating it to the Public Defender's Office for the Youth Early Intervention Program. (100% State)
- C. 32** Employment and Human Services Department, Community Services Bureau (0589): APPROVE Fiscal Year 2021/22 Appropriation and Revenue Adjustment No. 5071 authorizing additional revenue from the California Department of Social Services in the amount of \$522,193 to the Employment and Human Services Department, Community Service Bureau, for an increase in the Regional Market Rate in FY 21-22 for the Childcare Alternative Payment Programs. (60% Federal, 40% State)
- C. 33** Los Medanos Community Healthcare District (0480): APPROVE and AUTHORIZE fiscal year 2021/22 Appropriations and Revenue Adjustment No. 005077 authorizing new revenue in the amount of \$971,871 and appropriating it for costs related to transition the former Los Medanos Community Healthcare District to the County. (100% Los Medanos Community Healthcare District)

Personnel Actions

- C. 34** ADOPT Position Adjustment Resolution No. 26000 to add one Mental Health Specialist II (represented) position, one Mental Health Community Support Worker II (represented) position, and one Substance Abuse Counselor (represented) position in the Health Services Department. (100% Mental Health Realignment)
- C. 35** ADOPT Position Adjustment Resolution No. 26002 to add four (4) full-time Deputy Public Defender II (represented) positions and cancel one (1) part-time Deputy Public Defender - Fixed Term. (100% General Fund)

- C. 36** ADOPT Position Adjustment Resolution No. 22499 to reclassify a position from Pharmacist I (represented) to Clinical and Drug Information Coordinator (represented) in the Health Services Department. (100% Mental Health Services Act)
- C. 37** ADOPT Position Adjustment Resolution No. 25980 to establish the Program and Project Coordinator-Project classification, and add one (1) position in the Probation Department. (100% Measure X Funds)
- C. 38** ADOPT Position Adjustment Resolution No. 25987 to cancel one part-time (24/40) Clerk-Experienced Level (represented) position and increase the hours of one part-time (20/40) Clerk-Experienced Level (represented) position in the Library Department, at the Walnut Creek Library. (100% Library Fund, Cost savings)
- C. 39** ADOPT Position Adjustment Resolution Nos. 25993 and 25994 to increase the hours of one vacant part-time Librarian II (represented) position from part time to full time and increase the hours of one vacant part time Clerk Senior Level (represented) position from part time to full time in the Library Department, at the San Pablo Library. (100% Library Fund)
- C. 40** ADOPT Position Adjustment Resolution No. 25992 to increase the hours of one vacant Library Assistant-Journey Level (represented) position from part time to full time in the Library Department, at the Hercules Library. (100% Library Fund)
- C. 41** ADOPT Position Adjustment Resolution No. 25991 to add one Community Library Manager position (represented) in the Library Department, at the El Sobrante Library. (100% Library Fund).
- C. 42** ADOPT Position Adjustment Resolution No. 25990 to add one Community Library Manager position (represented) in the Library Department, at the Dougherty Station Library. (100% Library Fund)
- C. 43** ADOPT Position Adjustment Resolution No. 26001 to add fifteen Firefighter Recruit (represented) positions in the Contra Costa County Fire Protection District. (100% Special District General Operating Fund)
- C. 44** ADOPT Position Adjustment Resolution No. 25988 to cancel one part time (20/40) Clerk-Senior Level (represented) position and increase the hours of one part time (20/40) Clerk-Senior Level (represented) position to full time in the Library Department, at the Dougherty Station Library. (Cost savings, 100% Library Fund)
- C. 45** ADOPT Position Adjustment Resolution No. 25999 to add one Health Services Reimbursement Accountant (represented) in the Health Services Department. (100% Enterprise Fund I)

Grants & Contracts

APPROVE and AUTHORIZE execution of agreements between the County and the following agencies for receipt of fund and/or services:

- C. 46** APPROVE and AUTHORIZE the Health Services Director, or designee, to execute a contract with the United States Department of Housing and Urban Development, to pay the County an amount up to \$274,606 for the Permanent Connections Supportive Housing Program to provide housing sites for homeless youth with disabilities, mental illness, substance abuse, HIV/AIDS and dual diagnosis for the period July 1, 2022 through June 30, 2023. (25% County match, budgeted)
- C. 47** ADOPT Resolution No. 2022/262 to approve and authorize the Employment and Human Services Director, or designee, to execute a contract amendment with the California Department of Community Services and Development to accept additional funds in the amount of \$1,057,688 for a new total funding limit of \$4,446,906, to provide services to additional residents eligible for the Low Income Home Energy Assistance Program with no change to the term November 1, 2021 through June 30, 2023. (100% Federal)
- C. 48** APPROVE and AUTHORIZE the Health Services Director, or designee, to execute a contract with Physicians for a Healthy California, to pay the County an amount up to \$150,000 to continue providing training of primary care and emergency physician residents at Contra Costa Regional Medical Center and Contra Costa Health Centers for the period July 1, 2022 through September 30, 2025. (\$100 County match, 100% Hospital Enterprise Fund I)
- C. 49** APPROVE and AUTHORIZE the Health Services Director, or designee, to execute a novation contract with the City of Hercules, to pay County an amount up to \$15,000 to provide congregate meal services for the County's Senior Nutrition Program for the period July 1, 2022 through June 30, 2023, including a three-month automatic extension through September 30, 2023. (No County match)
- C. 50** APPROVE and AUTHORIZE the Public Works Director, or designee, to execute a contract with Fix Our Ferals, a non-profit organization, in the amount of \$42,000 to implement the sale of the former Pinole Animal Shelter, located at 910 San Pablo Avenue in Pinole, AUTHORIZE the Chair, Board of Supervisors, to execute a grant deed conveying the property to Fix Our Ferals, and take related actions under the California Environmental Quality Act. (100% General Fund)

- C. 51** APPROVE and AUTHORIZE the Employment and Human Services Director, or designee, on behalf of the Workforce Development Board, to accept grant funding from the Foundation for California Community Colleges in coordination with the California Department of Rehabilitation, in an amount not to exceed \$250,000, to increase access to year-round work-readiness training and paid work-experience opportunities for students with disabilities, for the period July 1, 2022 through June 30, 2023. (100% Federal)
- C. 52** APPROVE and AUTHORIZE the Health Services Director or designee, to execute a contract, on behalf California Department of Public Health, California Home Visiting Program Maternal, Infant and Early Childhood Home Visiting American Recovery Plan, to pay the County an amount not to exceed \$157,665 for the California Home Visiting Nurse-Family Partnership Program effective upon approval of the agreement through September 30, 2023; and APPROVE and AUTHORIZE the Purchasing Agent to execute, on behalf of the Health Services Director, purchase orders totaling an amount not to exceed \$157,665, for prepaid grocery gift cards to be issued for the purpose of meeting the emergency needs of the Nurse-Family Partnership Program clients. (No County match)
- C. 53** APPROVE and AUTHORIZE the Health Services Director, or designee, to execute a contract amendment with the City of San Pablo, to increase the amount payable to the County by \$100,416 to a new amount not to exceed \$284,479 and to extend the termination date from June 30, 2022 to June 30, 2023 to continue to provide homeless outreach services for the Coordinated Outreach, Referral and Engagement Program. (No County match)
- C. 54** APPROVE and AUTHORIZE the Health Services Director, or designee, to accept a grant award from the State of California Health and Human Services Agency, California Department of Public Health, to pay the County an amount up to \$390,488 for Immunization Champions projects that support schools with immunization efforts for the period July 1, 2022 through June 30, 2023. (No County match)
- C. 55** APPROVE and AUTHORIZE the Health Services Director, or designee, to accept a grant award from the State of California Health and Human Services Agency, California Department of Public Health, to pay the County an amount up to \$2,571,581 for COVID-19 Epidemiology and Laboratory Capacity expansion to support the construction of a new public health laboratory for the period May 14, 2021 through July 31, 2024. (No County match)
- C. 56** APPROVE and AUTHORIZE the Health Services Director, or designee, to accept a grant award from the State of California Health and Human Services Agency, California Department of Public Health, to pay the County an amount up to \$304,004 for a Epidemiology and Laboratory Capacity project to provide additional surveillance measures and threat detection of antibiotic resistant organisms for the period June 1, 2022 through July 31, 2024. (No County match)

- C. 57** APPROVE and AUTHORIZE the Chief Information Officer, Department of Information Technology, or designee, to execute a contract with the East Bay Regional Park District for the Department of Information Technology to provide radio communication services to the East Bay Regional Park District at the rate of \$139.00 per hour plus the cost of any material and equipment and to provide rack space at certain County communication facilities for radio equipment to be housed for the term August 1, 2022 until terminated.
- C. 58** ADOPT Resolution No. 2022/260 to approve and authorize the Employment and Human Services Director, or designee, to accept additional funding in the amount of \$39,512, for a new total contract amount not to exceed \$137,653 from the California Department of Aging to provide additional Supplemental Nutrition Assistance Program – Education services in Contra Costa County with no change to the term October 1, 2021 through September 30, 2022. (100% Federal)

APPROVE and AUTHORIZE execution of agreement between the County and the following parties as noted for the purchase of equipment and/or services:

- C. 59** APPROVE and AUTHORIZE the Health Services Director, or designee, to execute a novation contract with La Clinica De La Raza, Inc., in an amount not to exceed \$918,390 to provide mental health services to seriously emotionally disturbed children and their families in East Contra Costa County for the period July 1, 2022 through June 30, 2023, including a six-month automatic extension through December 31, 2023 in an amount not to exceed \$459,195. (50% Federal Medi-Cal, 50% Mental Health Realignment)
- C. 60** APPROVE and AUTHORIZE the Health Services Director, or designee, to execute a novation contract with Community Health for Asian Americans, in an amount not to exceed \$2,309,222 to provide school and community based mental health services, wraparound services, and outpatient treatment to children in West and East Contra Costa County for the period July 1, 2022 through June 30, 2023, including a six-month automatic extension through December 31, 2023 in an amount not to exceed \$1,154,611. (50% Federal Medi-Cal, 50% Mental Health Realignment)
- C. 61** Acting as the governing board of the Contra Costa County Fire Protection District, APPROVE and AUTHORIZE the Fire Chief, or designee, to execute a contract with O3, Inc. in an amount not to exceed \$525,000, for consulting and technical assistance related to information technology infrastructure, network modernization, governance risk management and compliance, and overall information technology management for the term July 1, 2022 to June 30, 2025. (100% CCCFPD Operating Fund)

- C. 62** APPROVE and AUTHORIZE the Public Works Director, or designee, to execute an agreement with Marin Clean Energy for enrollment in the PeakFLEX Market Program for Marin Clean Energy to pay County for implementing energy savings projects, effective August 1, 2022 through September 30, 2023, Countywide. (100% Cost Savings)
- C. 63** APPROVE and AUTHORIZE the Health Services Director, or designee, to execute a contract with Philips North America LLC, in an amount not to exceed \$172,646 to provide software, services, and maintenance and support for Philips echocardiogram system for the period July 26, 2022 through July 25, 2027. (100% Hospital Enterprise Fund I)
- C. 64** APPROVE and AUTHORIZE the Health Services Director, or designee, to execute a contract with Milliman, Inc., in an amount not to exceed \$160,000 to provide actuarial consultation and training on a software model for claims that have been incurred but not paid to the Contra Costa Health Plan, for the period June 16, 2022 through June 15, 2024. (100% Hospital Enterprise Fund I)
- C. 65** APPROVE and AUTHORIZE the Public Defender, or designee, to execute a contract with Jewish Family and Community Resources East Bay, in an amount not to exceed \$338,512 to provide civil legal deportation defense and community services for Stand Together Contra Costa, for the period from July 1, 2022 through June 30, 2023. (100% AB109 Funds)
- C. 66** APPROVE and AUTHORIZE the Health Services Director, or designee, to execute a contract with the County of Santa Cruz, in an amount not to exceed \$900,000 to participate in the Medi-Cal Administrative Activities and Targeted Case Management programs for the period July 1, 2022 through June 30, 2025. (100% Medi-Cal Administrative Activities and Targeted Case Management)
- C. 67** APPROVE and AUTHORIZE the Health Services Director, or designee, to execute a contract with Per Diem Staffing Systems, Inc., in an amount not to exceed \$2,000,000 to provide temporary medical staffing services at Contra Costa Regional Medical Center and Health Centers for the period July 1, 2022 through June 30, 2023. (100% Hospital Enterprise Fund I)
- C. 68** APPROVE the fiscal year 2022/23 Keller Canyon Mitigation Fund (KCMF) allocation plan for 80 projects/programs in the aggregate amount of \$1,624,400, as recommended by the KCMF Review Committee; and AUTHORIZE the Conservation and Development Director, or designee, to execute contracts with the specified organizations for the period July 1, 2022 through June 30, 2023. (100% Keller Canyon Mitigation funds)

- C. 69** APPROVE and AUTHORIZE the Public Works Director, or designee, to execute an amendment to the Purchase and Sale Agreement dated July 17, 2020, between the County and Davidon Homes, under which the County sold property located at 1750 Oak Park Boulevard in Pleasant Hill, to shift responsibility for the demolition of a Pacific Gas and Electric Co. vault on the property to the buyer in exchange for a payment of \$25,000. (100% General Fund)
- C. 70** APPROVE and AUTHORIZE the Health Services Director, or designee, to execute a contract with Concord Yellow Cab, Inc., in an amount not to exceed \$360,000 to provide non-emergency taxicab transportation services to Contra Costa Regional Medical Center and Health Centers for the period July 1, 2022 through June 30, 2023. (100% Hospital Enterprise Fund I)
- C. 71** APPROVE and AUTHORIZE the Health Services Director, or designee, to execute a contract amendment with Behavior Treatment and Analysis, Inc, effective August 1, 2022, to increase the payment limit by \$2,000,000 to a new payment limit of \$5,000,000, to provide additional behavioral health treatment – applied behavioral analysis services for Contra Costa Health Plan members and County recipients with no change in the original term of July 1, 2021 through June 30, 2023. (100% Contra Costa Health Plan Enterprise Fund II)
- C. 72** APPROVE and AUTHORIZE the Health Services Director, or designee, to execute a contract with Matthew J. Tafoya, M.D., in an amount not to exceed \$600,000 for emergency medical services at the Contra Costa Regional Medical Center for the period August 1, 2022 through July 31, 2025. (100% Hospital Enterprise Fund I)
- C. 73** APPROVE and AUTHORIZE the Health Services Director, or designee, to execute a contract with Fulgent Therapeutics LLC, in an amount not to exceed \$350,000 to provide COVID-19 clinical laboratory services for the Health Services Department for the period July 1, 2022 through June 30, 2023. (100% American Rescue Plan Act)
- C. 74** APPROVE and AUTHORIZE the Conservation and Development Director, or designee, to execute a contract amendment with Placeworks, Inc., to increase the payment limit by \$266,453 to a new payment limit of \$3,988,786, with no change to the term through December 31, 2024, to provide additional consulting services related to environmental review of the General Plan Housing Element and support for the Measure X Local Housing Trust Fund. (100% Land Development Fund)
- C. 75** APPROVE and AUTHORIZE the Health Services Director, or designee, to execute a contract with The Contra Costa Clubhouses, Inc., in an amount not to exceed \$1,369,730 to provide community-based mental health support services for adults, including the operation of Putnam Peer Connection Centers and the County’s Mental Health Service Provider Individualized Recovery Intensive Training program for the period July 1, 2022 through June 30, 2023. (78% Mental Health Services Act, 22% Mental Health Realignment)

- C. 76** APPROVE and AUTHORIZE the Health Services Director, or designee, to execute a contract with Crestwood Behavioral Health, Inc., in an amount not to exceed \$4,189,081 to provide sub-acute skilled nursing care services for the period July 1, 2022 through June 30, 2023. (100% Mental Health Realignment)
- C. 77** APPROVE and AUTHORIZE the Employment and Human Services Director, or designee, to execute a contract amendment with Phamatech, Incorporated, with no change to the contract limit of \$632,520, to modify the substances included in the standard testing panel for court mandated substance abuse testing and related services for Contra Costa County child welfare cases, with no change to term July 1, 2022 through June 30, 2024. (70% State, 30% County)
- C. 78** APPROVE and AUTHORIZE the Health Services Director, or designee, to execute a contract with Telecare Corporation, in an amount not to exceed \$1,909,065 to provide gero-psychiatric services and subacute mental health care services to severely and persistently mentally ill clients for the period July 1, 2022 through June 30, 2023. (71% Mental Health Realignment, 19% Hospital Enterprise Fund I, 10% County General Fund)
- C. 79** APPROVE and AUTHORIZE the Health Services Director, or designee, to execute a contract with Public Health Foundation Enterprises, Inc. (dba Heluna Health), in an amount not to exceed \$1,870,475 to provide support for the Health Workforce Ambassador Project for the period July 1, 2022 through June 30, 2024. (77% Workforce Development Board of Contra Costa, 23% American Rescue Plan Act)
- C. 80** APPROVE and AUTHORIZE the Health Services Director, or designee, to execute a novation contract with BHC Fremont Hospital, Inc. (dba Fremont Hospital), in an amount not to exceed \$700,000 to provide inpatient psychiatric hospital services to County-referred adults and adolescents for the period July 1, 2022 through June 30, 2023, including a six-month automatic extension through December 31, 2023 in an amount not to exceed \$350,000. (100% Mental Health Realignment)
- C. 81** APPROVE and AUTHORIZE the Employment and Human Services Director, or designee, on behalf of the Family and Children's Trust (FACT) Committee, to execute an interagency agreement with the Mt. Diablo Unified School District in an amount not to exceed \$80,000 for the Crossroads High School Project serving pregnant and parenting youth for the period August 1, 2022 through June 30, 2023. (90% State, 10% County)
- C. 82** APPROVE and AUTHORIZE the Purchasing Agent, or designee, to execute on behalf of the Sheriff-Coroner, a purchase order with Norman S. Wright Mechanical Equipment Corporation in the amount of \$268,604 to purchase air circulation fans for the West County Detention Facility, as recommended by the Public Works Director, Richmond area. (100% State, no County match)

- C. 83** APPROVE and AUTHORIZE the Health Services Director, or designee, to execute a contract with Lincoln, in an amount not to exceed \$475,334 to provide school based mental health services at Antioch Middle School and Dallas Ranch Middle School for the period July 1, 2022 through June 30, 2023. (50% Federal Medi-Cal, 50% Mental Health Services Act)
- C. 84** APPROVE and AUTHORIZE the Health Services Director, or designee, to execute a contract with Shaista Rauf, M.D, in an amount not to exceed \$1,220,000 to provide neurology services for Contra Costa Regional Medical Center and Contra Costa Health Centers patients for the period July 1, 2022 through June 30, 2025. (100% Hospital Enterprise Fund I)
- C. 85** APPROVE and AUTHORIZE the Health Services Director, or designee, to execute a novation contract with Tides Center, in an amount not to exceed \$238,280 to provide Mental Health Services Act prevention and early intervention services for Richmond residents for the period July 1, 2022 through June 30, 2023, including a six-month automatic extension through December 31, 2023 in an amount not to exceed \$119,140. (100% Mental Health Services Act)
- C. 86** APPROVE and AUTHORIZE the Public Works Director, or designee, to execute a contract with CoreLogic Solutions, LLC, a limited liability company, in an amount not to exceed \$2,100 to provide access to the RealQuest software system for property information services during the period from August 1, 2022 through July 31, 2023, Countywide. (100% Various Road, Flood Control and Special Districts Funds)
- C. 87** APPROVE and AUTHORIZE the County Administrator, or designee, to execute a contract amendment with Great-West Life & Annuity Insurance Company, d/b/a Empower Retirement to extend the term from August 1, 2022 through July 31, 2023, for recordkeeping and administrative services for the 457 Deferred Compensation Plan. (100% Employee Participant Fees)
- C. 88** APPROVE and AUTHORIZE the County Administrator, or Designee, to execute an amendment with Great-West Trust Company, LLC, to extend the term of a contract for maintaining a trust for assets for the 457 Deferred Compensation Plan from August 1, 2022 through July 30, 2023. (100% Employee participant fees)
- C. 89** APPROVE and AUTHORIZE the Health Services Director, or designee, to execute a novation contract with Contra Costa ARC (dba VistAbility), in an amount not to exceed \$2,490,676 to provide wrap-around community-based mental health services to seriously emotionally disturbed children and their families in East Contra Costa County for the period July 1, 2022 through June 30, 2023, including a six-month automatic extension through December 31, 2023 in an amount not to exceed \$1,245,338. (50% Federal Medi-Cal, 50% Mental Health Realignment)

- C. 90** APPROVE and AUTHORIZE the Health Services Director, or designee, to execute a contract with K.B.R., Inc. (dba Rash Curtis & Associates), in an amount not to exceed \$450,000 to provide debt collection services for unpaid accounts for the Health Services Department for the period July 1, 2022 through June 30, 2023. (100% Hospital Enterprise Fund I)
- C. 91** APPROVE and AUTHORIZE the Health Services Director, or designee, to execute a contract with Shelter, Inc., in an amount not to exceed \$335,152 to provide specialty housing for adults participating in substance use disorder treatment, for the period July 1, 2022 through June 30, 2023. (78% Substance Abuse Prevention and Treatment Block Grant, 22% Substance Abuse Prevention and Treatment Block Perinatal Grant)
- C. 92** APPROVE and AUTHORIZE the Health Services Director, or designee, to execute a contract with R.E.A.C.H. Project, in an amount not to exceed \$1,756,443 to provide drug abuse prevention and treatment services for youth and adults in East County for the period July 1, 2022 through June 30, 2023. (88% Drug Medi-Cal, 11% Federal Substance Abuse Prevention and Treatment Set-Aside Grants, 1% Probation Department)
- C. 93** APPROVE and AUTHORIZE the Health Services Director, or designee, to execute a contract with Bi-Bett, in an amount not to exceed \$5,229,208 to provide substance use disorder prevention, treatment and detoxification services for Contra Costa County residents for the period July 1, 2022 through June 30, 2023. (71% Federal Medi-Cal, 25% Substance Abuse Treatment and Prevention Block Grant, 4% AB 109)
- C. 94** APPROVE and AUTHORIZE the Health Services Director, or designee, to execute a contract amendment with Kaiser Foundation Health Plan, Inc., to revise the Delegation Agreement to include current National Committee for Quality Assurance accreditation standards, and revise reporting requirements, for continuing Medi-Cal services for Contra Costa Health Plan members enrolled in the Kaiser Health Plan with no change in the payment limit or term date. (100% Contra Costa Health Plan Enterprise Fund II)
- C. 95** APPROVE and AUTHORIZE the Health Services Director, or designee, to execute a contract with Center for Human Development, in an amount not to exceed \$780,600 to provide substance abuse prevention and treatment primary prevention program services to high-risk youth for the period July 1, 2022 through June 30, 2023. (67% Federal Substance Abuse Prevention Treatment Primary Prevention, 22% Coronavirus Response and Relief Supplemental Appropriations Act, 11% American Rescue Plan Act)

- C. 96** APPROVE and AUTHORIZE the Health Services Director, or designee, to execute a contract with R.E.A.C.H. Project, in an amount not to exceed \$240,000 to provide substance use disorder prevention treatment services to Medi-Cal eligible County residents for the period July 1, 2022 through June 30, 2023. (100% CalWORKS Alcohol and Other Drugs Services)
- C. 97** APPROVE and AUTHORIZE the Health Services Director, or designee, to execute a contract with Harmonic Solutions, LLC, in an amount not to exceed \$1,217,291 to provide methadone maintenance treatment services to County residents for the period July 1, 2022 through June 30, 2023. (50% Federal Drug Medi-Cal, 50% Drug Medi-Cal Realignment)
- C. 98** APPROVE and AUTHORIZE the Health Services Director, or designee, to execute a contract with Oxford House, Inc., in an amount not to exceed \$361,480 to provide recovery residences living facilities and services for the period July 1, 2022 through June 30, 2023. (54% Coronavirus Response and Relief Supplemental Appropriations Act, 42% Substance Abuse Prevention and Treatment Discretionary Fund, 3% AB 109, 1% Substance Abuse Prevention and Treatment Perinatal Grant)
- C. 99** APPROVE and AUTHORIZE the Health Services Director, or designee, to execute a contract with WestCare California, Inc., in an amount not to exceed \$1,878,999 to provide substance use disorder prevention, treatment and detoxification services for West Contra Costa County residents for the period July 1, 2022 through June 30, 2023. (72% Federal Medi-Cal, 28% Substance Abuse Treatment and Prevention Block Grant)
- C.100** APPROVE and AUTHORIZE the Health Services Director, or designee, to execute a contract with Bay Area Alliance for Youth and Family Services, in an amount not to exceed \$200,000 to provide a Short Term Residential Therapeutic Program for Medi-Cal eligible youth for the period July 1, 2022 through June 30, 2023, including a six-month automatic extension through December 31, 2023 in an amount not to exceed \$100,000. (50% Federal Financial Participation, 50% Mental Health Realignment)
- C.101** APPROVE and AUTHORIZE the Health Services Director, or designee, to execute a contract with Premier Surgery Center, L.P., in an amount not to exceed \$6,000,000 to provide ambulatory surgery center services for Contra Costa Health Plan members for the period September 1, 2022 through August 31, 2024. (100% Contra Costa Health Plan Enterprise Fund II)
- C.102** APPROVE and AUTHORIZE the Health Services Director, or designee, to execute a contract with Stanford Health Care, in an amount not to exceed \$45,000 to provide outside clinical laboratory services for Contra Costa Regional Medical and Health Centers for the period July 1, 2022 through June 30, 2023. (100% Hospital Enterprise Fund I)

- C.103** APPROVE and AUTHORIZE the Health Services Director, or designee, to execute a contract with Richmond Community Foundation, in an amount not to exceed \$800,000 to recruit community-based organizations to perform outreach and education activities for the Contra Costa CARES Program for the period from July 1, 2022 through February 28, 2023. (63% American Rescue Plan Act, 37% Contra Costa Health Plan Incentive funding)
- C.104** APPROVE and AUTHORIZE Health Services Director, or designee, to execute a contract with Syracuse University, a corporation, in an amount not to exceed \$1,211,136, to provide assistance with the development and implementation of the Psychiatric Advance Directives Project in Contra Costa County for the period July 1, 2022 through June 30, 2025. (100% Mental Health Services Act)
- C.105** APPROVE and AUTHORIZE the Health Services Director, or designee, to execute a contract with Contra Costa Interfaith Transitional Housing, Inc. (dba Hope Solutions), in an amount not to exceed \$252,000 to provide housing advocacy services for people with HIV for the period July 1, 2022 through June 30, 2023. (100% Housing Opportunities for Persons with AIDS funds)
- C.106** APPROVE and AUTHORIZE the Health Services Director, or designee, to execute a contract with Chelsea Tafoya MD, in an amount not to exceed \$600,000 to provide emergency medicine services at Contra Costa Regional Medical Center and Health Centers for the period August 1, 2022 through July 31, 2025. (100% Hospital Enterprise Fund I)
- C.107** APPROVE and AUTHORIZE the Chief Information Officer, Department of Information Technology, or designee, to execute a contract amendment agreement with Ontario Systems, LLC dba, Finvi to extend the termination date from May 31, 2022 through December 31, 2023, and increase the payment limit by \$400,000 to a new payment limit of \$835,700 to provide continued database administration and application configuration for the Regional Plus Collection System (RPCS) CalSAWS conversion project.
- C.108** APPROVE and AUTHORIZE the Health Services Director, or designee, to execute a contract with Sycamore Healthcare Associates, (dba Legacy Post Acute Care), in an amount not to exceed \$3,000,000 to provide skilled nursing facility services for Contra Costa Health Plan members for the period September 1, 2022 through August 31, 2025. (100% Contra Costa Health Plan Enterprise Fund II)
- C.109** APPROVE and AUTHORIZE the Health Services Director, or designee, to execute a contract with DCI Donor Services, Inc., (dba Sierra Donor Services Eye Bank), in an amount not to exceed \$49,000 to provide Autologous Serum Eye Drops and related testing services for Contra Costa Regional Medical Center and Health Centers eligible patients for the period July 1, 2022 through June 30, 2023. (100% Hospital Enterprise Fund I)

- C.110** APPROVE and AUTHORIZE Health Services Director, or designee, to execute a contract with Dayana Carcamo-Molina, MD Inc., in an amount not to exceed \$1,890,000 to provide specialty gastroenterology medical services to patients at Contra Costa Regional Medical Center and Health Centers for the period August 1, 2022 through July 31, 2025. (100% Hospital Enterprise Fund I)
- C.111** APPROVE and AUTHORIZE the Health Services Director, or designee, to execute a contract with Pathways Home Health and Hospice, in an amount not to exceed \$300,000 to provide home health care and hospice services for Contra Costa Health Plan members for the period August 1, 2022 through July 31, 2025. (100% Contra Costa Health Plan Enterprise Fund II)
- C.112** AWARD and AUTHORIZE the Public Works Director, or designee, to execute a construction contract in the amount of \$4,319,238 with Accurate Controls, Inc., for the Contra Costa County Sheriff's Office Martinez Detention Facility and West County Detention Facility Security System Upgrade Project, Martinez, Richmond areas. (100% General Fund)
- C.113** APPROVE and AUTHORIZE the Health Services Director, or designee, to execute a novation contract with YWCA of Contra Costa/Sacramento, in an amount not to exceed \$764,468 for mental health services for seriously emotionally disturbed children and adolescents for the period July 1, 2022 through June 30, 2023, including a six-month automatic extension through December 31, 2023, in an amount not to exceed \$382,234. (50% Federal Medi-Cal, 50% Mental Health Realignment)

Other Actions

- C.114** APPROVE clarification of Board Action of June 21, 2022, (Item C.187) which adopted the Mental Health Services Act (MHSA) Three Year Program and Expenditure Plan Update for Fiscal Year 2022-23, to reflect the full funding amount of \$63,270,000, as recommended by the Health Services Director. (100% MHSA)
- C.115** CONTINUE the emergency action originally taken by the Board of Supervisors on November 16, 1999, and most recently approved by the Board on May 24, 2022 regarding the issue of homelessness in Contra Costa County, as recommended by the Health Services Director. (No fiscal impact)
- C.116** ADOPT Resolution No. 2022/266, which establishes retirement plan contribution rates approved by the Retirement Board for the period July 1, 2022 through June 30, 2023, for the Contra Costa County Fire Protection District, as recommended by the County Administrator.

- C.117** AUTHORIZE the Auditor-Controller, or designee, to pay up to \$96,774 to Hobbs Investments, Inc. (dba AM-TRAN) for courier services provided during the period December 1, 2021, through January 31, 2022, as recommended by the Health Services Director. (51% Hospital Enterprise Fund I, 49% American Rescue Plan Act)
- C.118** APPROVE change in services and rate increases of 7.53% for commercial customers for solid waste collection, effective September 1, 2022, served by Mt. Diablo Resource Recovery under the County's Franchise Agreement, as recommended by Conservation and Development Director (100% Solid Waste Collection Franchise Fees).
- C.119** AUTHORIZE the Auditor-Controller, or designee, on behalf of the Employment and Human Services Department, to make one-time payments to eight organizations in an amount not to exceed \$15,491 per organization, for a total of \$123,927 for their participation in the Call to Action Work Group in 2019-2020. (No County match)
- C.120** ADOPT Resolution No. 2022/254 approving the re-issuance of Multifamily Housing Revenue Notes in the amount of \$66,000,000 that provided financing for the construction of a 193-unit affordable rental housing development known as Bay Point Family Apartments located at 3600-3628 Willow Pass Road in the Bay Point unincorporated area of the county, as recommended by the Conservation and Development Director. (100% Special Revenue Funds)
- C.121** APPROVE and AUTHORIZE the Purchasing Agent to execute, on behalf of the Sheriff-Coroner, a purchase order with R-Computer in an amount not to exceed \$450,000 to provide computer hardware, peripherals, cameras, GPS units and other computer-related equipment and supplies, for the period July 1, 2022 through June 30, 2025. (100% General Fund)
- C.122** APPROVE and AUTHORIZE the Fish and Wildlife Committee to host the 20th annual Fall Forum event for law enforcement agencies to discuss fish and wildlife conservation and enforcement of regulations in Contra Costa County and AUTHORIZE the Auditor-Controller to release up to \$3,000 from the Fish and Wildlife Propagation Fund to offset costs of the event, as recommended by the Fish and Wildlife Committee. (100% Fish and Wildlife Propagation Fund)
- C.123** APPROVE and AUTHORIZE the Health Services Director, or designee, to execute a contract with San Jose State University to provide supervised field instruction to occupational therapy students at Contra Costa Regional Medical Center and Health Centers for the period August 1, 2022 through July 31, 2024. (No fiscal impact)
- C.124** SET the special tax levy for County Service Areas P-2 Zone A (Blackhawk), P-2 Zone B (Alamo) and P-5 (Round Hill) for fiscal year 2022/2023, as recommended by the Sheriff-Coroner. (100% Restricted Property Tax revenue)

- C.125** SET the special tax levy for police services Zones in County Service Area P-6 for Fiscal Year 2022-2023, as recommended by the Sheriff-Coroner. (100% Restricted Property Tax revenue)
- C.126** APPROVE and AUTHORIZE the Purchasing Agent to execute, on behalf of the Health Services Director, a purchase order amendment with Microsoft Corporation for the purchase of Microsoft's Unified Support for licensed products to amend the term to April 6, 2022 through April 5, 2023, with no change to the payment limit. (100% Hospital Enterprise Fund I)
- C.127** ADOPT Resolution No. 2022/555, declaring the intention to form Zone 506 within County Service Area P-6 in the Discovery Bay area and fixing a public hearing for August 16, 2022, to consider public input regarding the establishment of Zone 506, and the adoption of Ordinance No. 2022-11 authorizing the levy of a special tax within Zone 506 to fund police protection services, as recommended by the Conservation and Development Director. (100% Developer fees)
- C.128** AUTHORIZE the discharge from accountability for uncollected Animal Services Department accounts totaling \$865,480, which have been deemed uncollectible, as recommended by the Animal Services Director.
- C.129** APPROVE the list of providers recommended by Contra Costa Health Plan's Medical Director and the Health Services Director, as required by the State Departments of Health Care Services and Managed Health Care, and the Centers for Medicare and Medicaid Services. (No fiscal impact)
- C.130** ADOPT Resolution No. 2022/257 confirming the Final Report for CSA EM-1 (Emergency Medical Services) and setting assessments to be collected with the Fiscal Year 2022-23 property taxes, as recommended by the Health Services Director.
- C.131** AUTHORIZE the Auditor-Controller to pay the University of California, San Francisco (dba UCSF Medical Center) in an amount not to exceed \$54,590 for outside laboratory services provided to Contra Costa Regional Medical Center in good faith during the period October 1, 2019 through June 30, 2021. (100% Hospital Enterprise Fund I)
- C.132** APPROVE and AUTHORIZE the Conservation and Development Director, or designee, to enter into a tolling agreement amendment with Discovery Builders, Inc., and affiliated entities, and Pacific West Communities extending the term from July 28, 2022 to October 28, 2022, to toll the limitations period for potential litigation related to the May 24, 2022 approval of development agreements between the County and Pacific West Communities for the development of Ambrose Village/Orbisonia Heights, as recommended by the Conservation and Development Director. (No fiscal impact)

GENERAL INFORMATION

The Board meets in all its capacities pursuant to Ordinance Code Section 24-2.402, including as the Housing Authority and the Successor Agency to the Redevelopment Agency. Persons who wish to address the Board should complete the form provided for that purpose and furnish a copy of any written statement to the Clerk.

Any disclosable public records related to an open session item on a regular meeting agenda and distributed by the Clerk of the Board to a majority of the members of the Board of Supervisors less than 96 hours prior to that meeting are available for public inspection at 1025 Escobar Street, First Floor, Martinez, CA 94553, during normal business hours.

All matters listed under CONSENT ITEMS are considered by the Board to be routine and will be enacted by one motion. There will be no separate discussion of these items unless requested by a member of the Board or a member of the public prior to the time the Board votes on the motion to adopt.

Persons who wish to speak on matters set for PUBLIC HEARINGS will be heard when the Chair calls for comments from those persons who are in support thereof or in opposition thereto. After persons have spoken, the hearing is closed and the matter is subject to discussion and action by the Board. Comments on matters listed on the agenda or otherwise within the purview of the Board of Supervisors can be submitted to the office of the Clerk of the Board via mail: Board of Supervisors, 1025 Escobar Street, First Floor, Martinez, CA 94553 or to clerkoftheboard@cob.cccounty.us.

The County will provide reasonable accommodations for persons with disabilities planning to attend Board meetings who contact the Clerk of the Board at least 24 hours before the meeting, at (925) 655-2000. An assistive listening device is available from the Clerk, First Floor.

Copies of recordings of all or portions of a Board meeting may be purchased from the Clerk of the Board. Please telephone the Office of the Clerk of the Board, (925) 655-2000, to make the necessary arrangements.

Forms are available to anyone desiring to submit an inspirational thought nomination for inclusion on the Board Agenda. Forms may be obtained at the Office of the County Administrator or Office of the Clerk of the Board, 1025 Escobar Street, Martinez, California.

Subscribe to receive to the weekly Board Agenda by calling the Office of the Clerk of the Board, (925) 655-2000 or using the County's on line subscription feature at the County's Internet Web Page, where agendas and supporting information may also be viewed:

www.contracosta.ca.gov

STANDING COMMITTEES

The **Airport Committee** (Supervisors Diane Burgis and Karen Mitchoff) meets quarterly on the second Wednesday of the month at 11:00 a.m. at the Director of Airports Office, 550 Sally Ride Drive, Concord.

The **Family and Human Services Committee** (Supervisors Diane Burgis and Candace Andersen) meets on the fourth Monday of the month at 9:00 a.m. in Room 110, County Administration Building, 1025 Escobar Street, Martinez.

The **Finance Committee** (Supervisors John Gioia and Karen Mitchoff) meets on the first Monday of the month at 9:00 a.m. in Room 110, County Administration Building, 1025 Escobar Street, Martinez.

The **Hiring Outreach Oversight Committee** (Supervisors John Gioia and Federal D. Glover) meets quarterly on the first Monday at 10:30 a.m.. in Room 110, County Administration Building, 1025 Escobar Street, Martinez.

The **Internal Operations Committee** (Supervisors Diane Burgis and Candace Andersen) meets on the second Monday of the month at 10:30 a.m. in Room 110, County Administration Building, 1025 Escobar Street, Martinez.

The **Legislation Committee** (Supervisors Diane Burgis and Karen Mitchoff) meets on the second Monday of the month at 1:00 p.m. in Room 110, County Administration Building, 1025 Escobar Street, Martinez.

The **Public Protection Committee** (Supervisors Federal D. Glover and Candace Andersen) meets on the fourth Monday of the month at 10:30 a.m. in Room 110, County Administration Building, 1025 Escobar Street, Martinez.

The **Sustainability Committee** (Supervisors Federal D. Glover and John Gioia) meets on the fourth Monday of the month at 1:00 p.m. in Room 110, County Administration Building, 1025 Escobar Street, Martinez.

The **Transportation, Water & Infrastructure Committee** (Supervisors Diane Burgis and Candace Andersen) meets on the second Monday of the month at 9:00 a.m. in Room 110, County Administration Building, 1025 Escobar Street, Martinez.

Airports Committee	September 14, 2022	11:00 a.m.	See above
Family & Human Services Committee	August 22, 2022 Canceled Next meeting September 26, 2022	9:00 a.m.	See above
Finance Committee	Aug. 1 and Sept. 5, 2022 (Canceled) Next meeting October 4, 2022	9:00 a.m.	See above
Hiring Outreach Oversight Committee	September 26, 2022	10:30 a.m.	See above
Internal Operations Committee	August 8, 2022 Canceled Next Meeting September 12, 2022	10:30 a.m.	See above

Legislation Committee	August 8, 2022 Canceled Next Meeting September 12, 2022	1:00 p.m.	See above
Public Protection Committee	August 22, 2022	10:30 a.m.	See above
Sustainability Committee	September 19, 2022	1:00 p.m.	See above
Transportation, Water & Infrastructure Committee	August 8, 2022	9:00 a.m.	See above

AGENDA DEADLINE: Thursday, 12 noon, 12 days before the Tuesday Board meetings.

Glossary of Acronyms, Abbreviations, and other Terms (in alphabetical order):

Contra Costa County has a policy of making limited use of acronyms, abbreviations, and industry-specific language in its Board of Supervisors meetings and written materials. Following is a list of commonly used language that may appear in oral presentations and written materials associated with Board meetings:

AB Assembly Bill
ABAG Association of Bay Area Governments
ACA Assembly Constitutional Amendment
ADA Americans with Disabilities Act of 1990
AFSCME American Federation of State County and Municipal Employees
AICP American Institute of Certified Planners
AIDS Acquired Immunodeficiency Deficiency Syndrome
ALUC Airport Land Use Commission
AOD Alcohol and Other Drugs
ARRA American Recovery & Reinvestment Act of 2009
BAAQMD Bay Area Air Quality Management District
BART Bay Area Rapid Transit District
BayRICS Bay Area Regional Interoperable Communications System
BCDC Bay Conservation & Development Commission
BGO Better Government Ordinance
BOS Board of Supervisors
CALTRANS California Department of Transportation
CalWIN California Works Information Network
CalWORKS California Work Opportunity and Responsibility to Kids
CAER Community Awareness Emergency Response
CAO County Administrative Officer or Office
CCE Community Choice Energy
CCCPFD (ConFire) Contra Costa County Fire Protection District
CCHP Contra Costa Health Plan
CCTA Contra Costa Transportation Authority
CCRMC Contra Costa Regional Medical Center
CCWD Contra Costa Water District

CDBG Community Development Block Grant
CFDA Catalog of Federal Domestic Assistance
CEQA California Environmental Quality Act
CIO Chief Information Officer
COLA Cost of living adjustment
ConFire (CCCYPD) Contra Costa County Fire Protection District
CPA Certified Public Accountant
CPI Consumer Price Index
CSA County Service Area
CSAC California State Association of Counties
CTC California Transportation Commission
dba doing business as
DSRIP Delivery System Reform Incentive Program
EBMUD East Bay Municipal Utility District
ECCFPD East Contra Costa Fire Protection District
EIR Environmental Impact Report
EIS Environmental Impact Statement
EMCC Emergency Medical Care Committee
EMS Emergency Medical Services
EPSDT Early State Periodic Screening, Diagnosis and Treatment Program (Mental Health)
et al. et alii (and others)
FAA Federal Aviation Administration
FEMA Federal Emergency Management Agency
F&HS Family and Human Services Committee
First 5 First Five Children and Families Commission (Proposition 10)
FTE Full Time Equivalent
FY Fiscal Year
GHAD Geologic Hazard Abatement District
GIS Geographic Information System
HCD (State Dept of) Housing & Community Development
HHS (State Dept of) Health and Human Services
HIPAA Health Insurance Portability and Accountability Act
HIV Human Immunodeficiency Virus
HOME Federal block grant to State and local governments designed exclusively to create affordable housing for low-income households
HOPWA Housing Opportunities for Persons with AIDS Program
HOV High Occupancy Vehicle
HR Human Resources
HUD United States Department of Housing and Urban Development
IHSS In-Home Supportive Services
Inc. Incorporated
IOC Internal Operations Committee
ISO Industrial Safety Ordinance
JPA Joint (exercise of) Powers Authority or Agreement
Lamorinda Lafayette-Moraga-Orinda Area
LAFCo Local Agency Formation Commission
LLC Limited Liability Company
LLP Limited Liability Partnership

Local 1 Public Employees Union Local 1
LVN Licensed Vocational Nurse
MAC Municipal Advisory Council
MBE Minority Business Enterprise
M.D. Medical Doctor
M.F.T. Marriage and Family Therapist
MIS Management Information System
MOE Maintenance of Effort
MOU Memorandum of Understanding
MTC Metropolitan Transportation Commission
NACo National Association of Counties
NEPA National Environmental Policy Act
OB-GYN Obstetrics and Gynecology
O.D. Doctor of Optometry
OES-EOC Office of Emergency Services-Emergency Operations Center
OPEB Other Post Employment Benefits
ORJ Office of Reentry and Justice
OSHA Occupational Safety and Health Administration
PACE Property Assessed Clean Energy
PARS Public Agencies Retirement Services
PEPRA Public Employees Pension Reform Act
Psy.D. Doctor of Psychology
RDA Redevelopment Agency
RFI Request For Information
RFP Request For Proposal
RFQ Request For Qualifications
RN Registered Nurse
SB Senate Bill
SBE Small Business Enterprise
SEIU Service Employees International Union
SUASI Super Urban Area Security Initiative
SWAT Southwest Area Transportation Committee
TRANSPAC Transportation Partnership & Cooperation (Central)
TRANSPLAN Transportation Planning Committee (East County)
TRE or **TTE** Trustee
TWIC Transportation, Water and Infrastructure Committee
UASI Urban Area Security Initiative
VA Department of Veterans Affairs
vs. versus (against)
WAN Wide Area Network
WBE Women Business Enterprise
WCCHD West Contra Costa Healthcare District
WCCTAC West Contra Costa Transportation Advisory Committee



Contra
Costa
County

To: Board of Supervisors
From: Monica Nino, County Administrator
Date: July 26, 2022

Subject: 2022 TRUTH ACT COMMUNITY FORUM

RECOMMENDATION(S):

1. HOLD a community forum regarding the provision of access of certain individuals to the federal Immigration and Customs Enforcement Agency, pursuant to Government Code section 7283.1(d);
 - a. RECEIVE opening staff report from the County Administrator's Office (*Paul Reyes, Senior Deputy County Administrator*);
 - b. RECEIVE report from the Sheriff-Coroner; (*Hon. David O. Livingston, Sheriff-Coroner*);
 - c. OPEN Public Comment

FISCAL IMPACT:

No fiscal impact.

BACKGROUND:

In 2016, Governor Brown signed into law the Transparent Review of Unjust Transfers and Holds Act, commonly referred to as the "TRUTH Act." Beginning in 2018, the TRUTH Act required the governing body of any county, city, or county and city, such as Contra Costa County, to hold a community forum if a "local law enforcement agency" operated by the governmental entity provided the federal Immigration and Customs Enforcement (ICE) agency with "ICE access" to individuals for civil immigration enforcement purposes during the prior calendar year. (Government Code section 7283.1(d))

-
- APPROVE
 OTHER
 RECOMMENDATION OF CNTY ADMINISTRATOR
 RECOMMENDATION OF BOARD COMMITTEE
-

Action of Board On: **07/26/2022** APPROVED AS RECOMMENDED OTHER

Clerks Notes:

VOTE OF SUPERVISORS

I hereby certify that this is a true and correct copy of an action taken and entered on the minutes of the Board of Supervisors on the date shown.

ATTESTED: July 26, 2022

, County Administrator and Clerk of the Board of Supervisors

Contact: Paul Reyes 925.655.2049

By: , Deputy

cc:

BACKGROUND: (CONT'D)

The TRUTH Act defines a "local law enforcement agency" in a broader context than other areas of statute. Specifically, the Act defines a "local law enforcement agency", as a department that:

1. enforces criminal laws, regulations or local ordinances;
2. operates a jail or juvenile detention facility;
3. maintains custody of individuals in a jail or in a juvenile detention facility; OR
4. monitors compliance with probation or parole conditions

In addition, the term "ICE access" is defined by the TRUTH Act as any of the following:

1. Responding to an ICE hold, notification, or transfer request;
2. Providing ICE with advance notice of detention facility release information that is not otherwise available to the public;
3. Providing ICE with non-public information regarding detention facility release dates, home or work addresses;
4. Permitting ICE to interview an individual; OR
5. Providing ICE with probation or parole check-in dates and times

County Process to Determine Necessity of Community Forum

The County held its first TRUTH Act community forum in July 2018. At that time, because the definition of "local law enforcement agency" described above is broad and the definition of "ICE access" is so specific, the County Administrator's Office determined that each department within the County would be required to certify the following to determine whether a community forum was required to be held pursuant to the statute:

1. Whether the department was a "local law enforcement agency" as defined by the TRUTH Act; and
2. If the department is a "local law enforcement agency", then did the department provide "ICE access" during the prior calendar year.

On May 6, 2022, the County Administrator again sent correspondence to department heads requesting that each certify to the above two questions and provided for a six-week due diligence period before responding. A copy of the County Administrator's letter and Certification Form are included in today's agenda packet as Attachment A.

The Sheriff's Office reported as having met the statutory definition for providing ICE access in calendar year 2021, which requires the Board of Supervisors to convene a community forum pursuant to Government Code section 7283.1(d). No other County departments reported as having provided ICE access in calendar year 2021.

As a reminder, on July 9, 2018, the Sheriff's Office informed ICE and the United States Marshals Service (the "Service") of the determination to terminate agreements with the Service related to the housing of ICE Agency detainees. The County has not entered into subsequent contracts and does not house ICE Agency detainees within the adult or juvenile detention facility systems.

Community Forum Requirements and Request for Information

Once it has been determined that a community forum is necessary, statute provides that the community forum be scheduled with thirty-days advance notice to the public and that local law enforcement agencies participating in the forum may provide to the local governing board certain information. Specifically, participating agencies may provide the number and demographic characteristics of individuals whose information was disclosed to ICE through a hold, transfer, or notification request or through other means. Further, the data may be provided in the form of statistics or, if such statistics are not maintained, individual records, provided that personally identifiable information is redacted.

Consistent with prior years, on June 25, 2022 the East Bay Times, a newspaper of general circulation within Contra Costa County, published formal notice of the forum in compliance with the thirty-day public notice requirement. A copy of the Proof of Publication issued by the East Bay Times is attached to today's agenda packet as Attachment B.

In addition to this formal notice, the date and time of the County's community forum has been circulated with the assistance of members of the Board of Supervisors, the Contra Costa Immigrant Rights Alliance and the Office of Reentry and Justice. In addition, information regarding the forum has been listed on the front page of the County website and was distributed to local media. Flyers describing this year's Forum were made available in English and Spanish.

Public Accessibility

Following the conclusion of the 2018 TRUTH Act community forum, the Board of Supervisors directed staff to provide interpretation in Spanish at the 2019 community forum. Simultaneous interpretation of Forum proceedings in Spanish was successfully integrated at the 2019 community forum and continues to be available this year.

For today's forum, the County is providing the following enhancements to public accessibility and language access to maximize community involvement and participation during the forum:

1. **Written Public Comment:** Allow for written public comment to be submitted and published with agenda materials. This ensures that comments submitted in written format are published for review by all parties participating in today's forum. To maintain compliance with the Better Government Ordinance, only those written comments received as of Thursday, July 21, 2022 at 4:00 PM were to be included as attachments. No written public comment was received related to this item.
2. **Simultaneous Interpretation in Spanish:** The County has engaged Continental Interpreting Services, Inc., a provider of interpreting and translation services, to provide simultaneous interpretation of today's forum in Spanish. During the forum, two interpreters will ensure that reports and commentary delivered in English will be interpreted in Spanish via the County's stream services. In addition, during public comment, the interpreters will be available to provide consecutive interpretation from Spanish to English.

For reference, the American Translators Association defines each type of interpretation referred to above as the following:

- **Simultaneous Interpretation:** Simultaneous interpreting requires the interpreter to listen and comprehend in one language (source) while "simultaneously" providing an interpretation in a second language.
 - **Consecutive Interpretation:** Consecutive interpreting requires the interpreter to hear several complete sentences in one language (source) before the speaker stops to allow the interpreter to provide an interpretation in a second language.
3. **Consecutive Interpretation for Public Comment (upon request):** In addition to providing simultaneous interpretation in Spanish, the County has offered to provide consecutive interpretation in other languages, upon request, for delivery of public comment to the Board of Supervisors. This language accommodation was announced through outreach previously outlined. Due to the logistics involved with securing a professional interpreter for an unknown set of languages, the County requested notice from members of the public by Tuesday, July 19, 2022. As of Thursday, July 21, 2022 at 4:00 PM, the County had not received a request for additional language accommodations. For these reasons, only interpretation in Spanish will be provided during public comment at today's forum, as described in paragraph 2. above.
 4. **Closed Captioning in Spanish:** Board of Supervisors' meetings provide for closed captioning in English during live broadcast and on video posted on the County website. At today's forum, closed captioning will be provided real-time in Spanish to complement the simultaneous interpretation of the proceedings in Spanish. This will also be available on the video archive of today's forum on the County website.
 6. **Translation of PowerPoint Presentations:** In addition to providing interpretation of the spoken word, the County has requested and made provision for the translation of PowerPoint presentations to be used at today's forum from English to Spanish. Two PowerPoint presentations are scheduled for today's forum:
 - **Sheriff's Office:** Copies of the Sheriff's Office PowerPoint presentation are attached to this agenda item in both English (Attachment C) and Spanish (Attachment D).
 7. **Immigration Advocacy:** The County has traditionally allowed for a coordinated presentation by the immigration advocacy community which, in past years, had been presented by senior attorneys from Criminal Justice Reform Program at Asian Americans Advancing Justice - Asian Law Caucus (ALC) in partnership with the Contra Costa Immigrant Rights Alliance (CCIRA). County staff had reached out to both ALC and CCIRA to provide a presentation, but neither organization were able to provide a presenter for this year's TRUTH Act forum. In lieu of a presentation, CCIRA has provided a letter to the Board of Supervisors and the Sheriff-Coroner outlining their concerns with the Office of the Sheriff's interaction with ICE. A copy of the letter received from CCIRA is included as Attachment E.

Finally, the text of the TRUTH Act is included as Attachment F for reference.

CONSEQUENCE OF NEGATIVE ACTION:

The TRUTH Act community forum is required to be held by the governing board of a local agency pursuant to Government Code section 7283.1(d) if a local law enforcement agency within that jurisdiction has provided ICE access to an individual. The statute only requires that the community forum be convened and does not require that any action be taken by the local governing board. Should the Board choose not to hold the community forum it must be scheduled for a future date to comply with state law.

CHILDREN'S IMPACT STATEMENT:

No impact.

ATTACHMENTS

Attachment A - TRUTH Act Letter and Certification Form

Attachment B - TRUTH Act Community Forum Public Notice - Proof of Publication

Attachment C - Presentation Office of the Sheriff

Attachment D - Presentación Oficina del Sheriff

Attachment E - Contra Costa Immigrant Rights Alliance Letter

Attachment F - Assembly Bill 2792 (Chapter 768, Statutes of 2016)

County of Contra Costa
OFFICE OF THE COUNTY ADMINISTRATOR
MEMORANDUM

DATE: May 6, 2022 *Via Electronic Mail*

TO: DEPARTMENT HEADS

FROM: MONICA NINO, County Administrator
By: Paul Reyes, Senior Deputy County Administrator PR

SUBJECT: **COMPLIANCE WITH TRUTH ACT – ASSEMBLY BILL 2792 (Chapter 768, Statutes of 2016)**

In 2016, then Governor Brown signed into law Assembly Bill 2792 (Chapter 768, Statutes of 2016) also known as the “TRUTH Act” (the “Act”). This legislation further regulated the cooperation of state and local governments with the federal government related to immigration enforcement activities.

Beginning in 2018, the Act required governing bodies of local governments to hold a “Community forum” if a law enforcement agency within that local government provided the U.S. Immigration and Customs Enforcement (ICE) agency access to individuals during the prior calendar year. For purposes of counties, several departments may be considered “local law enforcement agencies” pursuant to the Act through enforcement of “criminal statutes, regulations, or ordinances” as part of mandated service delivery to the public. Specifically, local law enforcement agencies are defined by the Act as:

“... any agency of a city, county, city and county, special district, or other political subdivision of the state that is authorized to enforce criminal statutes, regulations, or local ordinances; or to operate jails or to maintain custody of individuals in jails; or to operate juvenile detention facilities or to maintain custody of individuals in juvenile detention facilities; or to monitor compliance with probation or parole conditions.”

Similarly, the Act defines “ICE Access” very broadly to mean:

“...for the purposes of civil immigration enforcement, including when an individual is stopped with or without their consent, arrested, detained, or otherwise under the control of the local law enforcement agency, all of the following:

- (1) Responding to an ICE hold, notification, or transfer request.*
- (2) Providing notification to ICE in advance of the public that an individual is being or will be released at a certain date and time through data sharing or otherwise.*
- (3) Providing ICE non-publicly available information regarding release dates, home addresses, or work addresses, whether through computer databases, jail logs, or otherwise.*

(4) Allowing ICE to interview an individual.

(5) Providing ICE information regarding dates and times of probation or parole check ins.

To ensure compliance with the community forum requirement of the Act, I am requesting that each department head complete the attached certification form to determine the following for the period January 1, 2021 through December 31, 2021: 1) Did your department qualify as a local law enforcement agency as defined by the Act, and 2) If yes, did your department provide ICE with access, as defined above.

Based on your responses the County Administrator's Office will be reaching out to you in preparation for a TRUTH Act Community Forum, which has been scheduled for Tuesday, July 26, 2022.

Please complete the attached TRUTH Act Certification Form and return to Senior Deputy County Administrator Paul Reyes via email at paul.reyes@cao.cccounty.us **no later than close of business on Friday, June 3, 2022.** Should you have any questions regarding the definitions described above, whether or not your department enforces criminal statutes as defined by the Act or any other issues related to the TRUTH Act, please contact Senior Deputy County Administrator Paul Reyes at (925) 655-2049 or Assistant County Counsel Cynthia Schwerin at (925) 655-2274 prior to completing and returning your certification form.

Attachment(s)



CALIFORNIA TRUTH ACT 2022 CERTIFICATION FORM

To ensure compliance with the Community Forum requirement of the TRUTH Act, each department head must complete this attached certification form to determine: 1) whether your department qualifies as a local law enforcement agency, and 2) if so, whether your department provided the Immigration Customs Enforcement agency with access to individuals at any time in calendar year 2021. Based on your responses, the County Administrator's Office may be reaching out to you to assist in preparing for a TRUTH Act Community Forum later this summer.

Please return this form electronically to Senior Deputy County Administrator Paul Reyes (paul.reyes@cao.cccounty.us) no later than **close of business Friday, June 3, 2022**.

Complete STEP 1 below and STEP 2 (if necessary):

STEP 1. Does your department do any of the following?

- enforce criminal laws, regulations or local ordinances;
- operate a jail or juvenile detention facility;
- maintain custody of individuals in a jail or in a juvenile detention facility; **OR**
- monitor compliance with probation or parole conditions

Yes [**GO TO STEP 2**]

No [**STOP**]

STEP 2. In calendar year 2021, did your department provide access to the Immigration and Customs Enforcement (ICE) agency for civil immigration enforcement activities?

"ICE Access" is defined as providing any of the following to ICE:

- Responding to an ICE hold, notification, or transfer request;
- Providing ICE with advance notice of release information;
- Providing ICE with *non-public* information regarding release dates, home or work addresses;
- Permitting ICE to interview an individual; **OR**
- Providing ICE with probation or parole check-in dates and times

Yes

No

I declare that the information provided by me on the above form is true and correct to the best of my knowledge and belief.

Department Head Signature

Department Head Name

Department Name

Contra Costa Times

2121 N. California Blvd., Ste. 290
Walnut Creek, CA 94596
925-943-8019

2004197

CLERK OF THE BOARD OF SUPERVISORS
1025 ESCOBAR ST., 1ST FLOOR
MARTINEZ, CA 94553-1275

PROOF OF PUBLICATION

FILE NO. 3337 Truth Act Forum 7/26/22

In the matter of

Contra Costa Times

I am a citizen of the United States. I am over the age of eighteen years and I am not a party to or interested in the above entitled matter. I am the Legal Advertising Clerk of the printer and publisher of the Contra Costa Times, a newspaper published in the English language in the City of Walnut Creek, County of Contra Costa, State of California.

I declare that the Contra Costa Times is a newspaper of general circulation as defined by the laws of the State of California as determined by court decree dated October 22, 1934, Case Number 19764. Said decree states that the Contra Costa Times is adjudged to be a newspaper of general circulation for the City of Walnut Creek, County of Contra Costa and State of California. Said order has not been revoked.

I declare that the notice, of which the annexed is a printed copy, has been published in each regular and entire issue of said newspaper and not in any supplement thereof on the following dates, to wit:

06/25/2022

I certify (or declare) under the penalty of perjury that the foregoing is true and correct.

Executed at Walnut Creek, California.
On this 25th day of June, 2022.



Signature

Legal No.

0006679471

NOTICE OF COMMUNITY FORUM TRUTH ACT

NOTICE IS HEREBY GIVEN that on July 26, 2022 at 9:00 am in the Contra Costa County Board of Supervisors Chambers, 1025 Escobar Street, Martinez, CA, a community forum will be held as required by Government Code § 7283.1 regarding access to individuals provided to the federal Immigration and Customs Enforcement (ICE) agency during the 2021 calendar year for civil immigration enforcement purposes.

Members of the public may attend the Board of Supervisors meeting and participate in this public hearing in-person at the above-listed location. The public hearing will also be accessible to the public for participation via teleconference (Dial 888-251-2949, followed by Access Code 1672589#) and Zoom (the meeting agenda will include Zoom log-in information and will be posted to the following website, under agendas for the current year, in advance of the meeting: <https://www.contracosta.ca.gov/4664/Board-Meeting-Agendas-and-Videos>).

Members of the public may also submit written testimony on the matter before or during the public hearing to the Clerk of the Board of Supervisors via email at truthact@cob.cccounty.us.

Board meetings are televised live on Comcast Cable 27, ATT/U-Verse Channel 99, and Astound Channel 32, and can be seen live online at www.contracosta.ca.gov.

Dated: June 22, 2022

MONICA NINO
Clerk of the Board of Supervisors and
County Administrator

June McHuen, Deputy Clerk
CCT 6679471; June 25, 2022



Contra Costa County Office of the Sheriff

ICE Access Forum – 2021 Report *Cal Gov. Code Section 7283.1(d)*

Contra Costa County
Office of the Sheriff
ICE Access Forum – 2021 Report

Background

1. Review current Sheriff's Office General Policy on Immigration Status
2. Brief overview of Field Operations relative to ICE Access
3. Overview of Custody Operations relative to ICE Access

Contra Costa County
Office of the Sheriff
ICE Access Forum – 2021 Report

Sheriff's Office General Policy No. 1.02.28

1. “No person shall be contacted, detained or arrested solely on the basis of his or her immigration status.”
2. “...the immigration status of a person, and the lack of immigration documentation should have no bearing on the manner in which Deputies execute their duties.”

Contra Costa County
Office of the Sheriff
ICE Access Forum – 2021 Report

Sheriff's Office General Policy No. 1.02.28 (Continued)

3. IMMIGRATION DETAINERS: “The request to detain will not be honored.”

4. IMMIGRATION REQUEST FOR NOTIFICATION (ICE Form I-247A): Allowed but only in compliance with The Truth Act (Cal Gov. Code Section 7282.5).

5. Notifications of anticipated release dates are honored only for inmates held for certain charges, specifically inmates convicted of a serious or a violent felony (PC Sections 1192.7(c) and 667.5(c)).

Contra Costa County
Office of the Sheriff
ICE Access Forum – 2021 Report

Updates effective July 1, 2021:

- As requested by advocacy organizations, a list of release dates is no longer posted on the Sheriff's Office website; victims can still search for release dates by name.
- ICE Agents who request to pick up a released inmate may only wait in the public lobby and will not receive any assistance unless there is a compelling risk to public safety.
- At the Sheriff's direction, Custody Services command staff collaborated with the Asian Law Caucus to further clarify custody policy in accordance with California Government Code 7284.6(a)(4)

Contra Costa County
Office of the Sheriff
ICE Access Forum – 2021 Report

Field Operations – Patrol & Investigations

1. Deputies cover the entire county – 750 square miles with a population of 1.2 million.
2. Patrol Division includes servicing 521 square miles of unincorporated area.
3. Serve a population of nearly 175,000 residents.
4. Responded to 141,138 calls for service last year.
5. Field Operations does not do any immigration enforcement.

Contra Costa County
Office of the Sheriff
ICE Access Forum – 2021 Report

Custody Services Bureau

1. Books ADULTS only for all law enforcement agencies in the county.
2. Booked approximately 12,914 inmates into Martinez Detention in 2021

Contra Costa County
Office of the Sheriff
ICE Access Forum – 2021 Report

ICE ACCESS INFORMATION - 2021

ICE I-247A Requests for Notification:

Total Requests Received: 70

Total Notifications Made: 32

Notifications on Same Person: 4

Net Total Notifications Made: 28

Contra Costa County
Office of the Sheriff
ICE Access Forum – 2021 Report

ICE ACCESS INFORMATION – 2021

Demographic Data For Those Notifications Made to ICE (n=28)

Hispanic 21
Asian 5
Black 1
Other 1

Male 28
Female 0

Qualifying Prior Convictions for “Serious” or “Violent” Felonies as defined by: [Penal Code Sections 1192.7(c) & 667.5 (c).]

<u>Penal or Vehicle Code</u>	<u>Description</u>	<u># of Notifications</u>
10851(A)	Vehicle Theft	4
245(A)(4)	Assault w/Great Bodily Injury	3
459-460(B)	Burglary	3
236-237	False Imprisonment	3
496(A)	Receiving Stolen Property	3
69	Resisting an Officer w/Threats or Violence	2
242	Battery	2
496D(A)	Receiving Stolen Property	2
23153(A)	DUI Causing Bodily Injury	1
23153(B)	DUI Causing Bodily Injury with >.08BA	1
470(D)	Forgery/Fraud	1
314.1	Indecent Exposure	1
550(B)(1)	Insurance Fraud	1
243(C)(2)	Battery on a Peace Officer	1
422	Criminal Threats	1
29800(A)(1)	Possession of Firearm by a Felon	1
Out of State	Rape/Abuse of a Child (MA)	1
Out of State	Distribution of a Controlled Substance (OK)	1

Contra Costa County
Office of the Sheriff
ICE Access Forum – 2021 Report

ICE ACCESS INTERVIEWS – 2021

**REQUESTS FOR ICE INTERVIEWS – 2021 (*Cal Gov Code
Section 7283.1(a)*):**

0 Requests

NOTE: ICE Supervisors advised Sheriff's Office staff that ICE stopped the practice of requesting interviews in California.

Contra Costa County
Office of the Sheriff
ICE Access Forum – 2021 Report

Questions?



Condado de Contra Costa
Oficina del Sheriff
Foro de Acceso a ICE – Informe 2021
*Sección 7283.1(d) del
Código del Gobierno de CA*

Antecedentes

1. Revisar la Política General actual de la Oficina del Sheriff sobre el Estatus Migratorio
2. Breve descripción general de las Operaciones de Campo en relación con el Acceso a ICE
3. Descripción general de las Operaciones de Custodia en relación con el Acceso de ICE

Condado de Contra Costa
Oficina del Sheriff
Foro de Acceso a ICE – Informe 2021

Política General de la Oficina del Sheriff No. 1.02.28

1. “Ninguna persona será contactada, detenida o arrestada únicamente sobre la base de su estatus migratorio”.
2. “... el estatus migratorio de una persona, y la falta de documentación de inmigración no deben tener ninguna relación con la manera en que los Diputados ejecutan sus deberes”.

Condado de Contra Costa
Oficina del Sheriff
Foro de Acceso a ICE – Informe 2021

Política General de la Oficina del Sheriff No. 1.02.28 (Continuación)

3. DETENIDOS DE INMIGRACIÓN: “La solicitud de detención no será cumplida”.
4. SOLICITUD DE NOTIFICACIÓN DE INMIGRACIÓN (Formulario I-247A de ICE):
Permitido pero solo en cumplimiento con la Ley de la Verdad (Sección 7282.5 del Código del Gobierno de CA).
5. Las notificaciones de fechas de liberación anticipadas se cumplen solo para los reclusos detenidos por ciertos cargos, específicamente los reclusos condenados por un delito grave o violento (Secciones 1192.7(c) y 667.5(c) de la PC).

Condado de Contra Costa
Oficina del Sheriff
Foro de Acceso a ICE – Informe 2021

Actualizaciones a partir del 1 de julio de 2021:

- Según lo solicitado por las organizaciones de defensa, una lista de fechas de liberación ya no se publica en el sitio web de la Oficina del Sheriff; las víctimas todavía pueden buscar fechas de liberación por nombre.
- Los agentes de ICE que soliciten recoger a un preso liberado solo pueden esperar en el vestíbulo público y no recibirán ninguna asistencia a menos que haya un riesgo convincente para la seguridad pública.
- Bajo la dirección del Sheriff, el personal de comando de los Servicios de Custodia colaboró con el Comité de Derecho Asiático para aclarar aún más la política de custodia de acuerdo con el Código del Gobierno de California 7284.6(a)(4)

Condado de Contra Costa
Oficina del Sheriff
Foro de Acceso a ICE – Informe 2021

Operaciones de Campo – Patrulla e Investigaciones

1. Los diputados cubren todo el condado: 750 millas cuadradas con una población de 1.2 millones.
2. La División de Patrulla incluye el servicio de 521 millas cuadradas de área no incorporada.
3. Atender a una población de casi 175,000 residentes.
4. Respondió a 141,138 llamadas de servicio el año pasado.
5. Operaciones de Campo no hace ninguna aplicación de la ley de inmigración.

Condado de Contra Costa
Oficina del Sheriff
Foro de Acceso a ICE – Informe 2021

Oficina de Servicios de Custodia

1. Admite ADULTOS sólo para todas las agencias de aplicación de la ley en el condado.
2. Admitido aproximadamente a 12,914 presos en la detención de Martínez en 2021

Condado de Contra Costa
Oficina del Sheriff
Foro de Acceso a ICE – Informe 2021

INFORMACIÓN DE ACCESO A ICE - 2021

Solicitudes de notificación ICE I-247A:

Total de solicitudes recibidas: 70

Total de notificaciones realizadas: 32

Notificaciones sobre la misma persona: 4

Total neto de notificaciones realizadas: 28

Condado de Contra Costa
Oficina del Sheriff
Foro de Acceso a ICE – Informe 2021

INFORMACIÓN DE ACCESO A ICE – 2021

Datos demográficos para las notificaciones hechas a ICE (n = 28)

Hispano 21

Asiático 5

Negro 1

Otro 1

Masculino 28

Femenino 0

Convicciones previas que califican por delitos graves "graves" o "violentos" según lo definido por: [Secciones 1192.7(c) y 667.5 (c) del Código Penal].

<u>Código Penal o de Circulación</u>	<u>Descripción</u>	<u># de notificaciones</u>
10851(A)	Robo de vehículos	4
245(A)(4)	Asalto con gran lesión corporal	3
459-460(B)	Robo	3
236-237	Falso encarcelamiento	3
496(A)	Recibir propiedad robada	3
69	Resistir a un oficial con amenazas o violencia	2
242	Lesiones	2
496D(A)	Recibir propiedad robada	2
23153(A)	DUI que causa lesiones corporales	1
23153(B)	DUI que causa lesiones corporales con >.08BA	1
470(D)	Falsificación/Fraude	1
314.1	Exposición indecente	1
550(B)(1)	Fraude de seguro	1
243(C)(2)	Agresión a un oficial de paz	1
422	Amenazas criminales	1
29800(A)(1)	Posesión de arma de fuego por criminal convicto	1
Fuera del estado	Violación/Abuso de un(a) niño(a) (MA)	1
Fuera del estado	Distribución de una sustancia controlada (OK)	1

Condado de Contra Costa
Oficina del Sheriff
Foro de Acceso a ICE – Informe 2021

ENTREVISTAS DE ACCESO A ICE – 2021

SOLICITUDES DE ENTREVISTAS DE ICE – 2021 (*Sección 7283.1(a) del Código del Gobierno de CA*):

0 Solicitudes

NOTA: Los supervisores de ICE informaron al personal de la Oficina del Sheriff que ICE detuvo la práctica de solicitar entrevistas en California.

Condado de Contra Costa
Oficina del Sheriff
Foro de Acceso a ICE – Informe 2021

¿Preguntas?



July 18, 2022

Contra Costa County Board of Supervisors
11780 San Pablo Avenue, Suite D
El Cerrito, CA 94530

Contra Costa County Sheriff Livingston
1850 Muir Road
Martinez, CA 94553

RE: 2022 TRUTH Act Forum

Dear Contra Costa County Supervisors and Sheriff Livingston,

The undersigned organizations provide vital services and support to Contra Costa County's most underserved communities, and are committed to promoting health, economic stability, and racial equity. We write to you in anticipation of the County's 2022 TRUTH Act Forum on July 26, 2022.

Unfortunately, the Contra Costa Immigrant Rights Alliance (CCIRA) has not received a timely response from the Sheriff's Office through the California Public Records Act process. The information requested is highly relevant to the TRUTH Act Forum. On June 29, 2022, CCIRA requested the following information from the Contra Costa County Sheriff's Office: 1) the number of ICE notification and transfer requests the Sheriff received from June 29, 2021 to the present; 2) the number of ICE notification and transfer requests the Sheriff responded to by either providing release date information or allowing ICE into any non-public area of a county jail; 3) the charge, conviction, or other rationale that served as the basis for each of the ICE requests the Sheriff's Office responded to; and 4) a copy of the current policy on immigration status ("Office of the Sheriff's Policy Section 1.02.28 - Immigration Status"). CCIRA submitted the CPRA request again on July 11, 2022. As of the date of this letter, CCIRA has not received the requested information.

Last year, we notified the Sheriff’s Office and County supervisors that the Sheriff responded to over 30 ICE requests for notification between 11/2020 and 8/2/2021. Based on the Sheriff’s Office’s “AB 4 (TRUST ACT) IMMIGRATION NOTIFICATION ELIGIBILITY” worksheets provided to CCIRA through Public Records Act requests, 23% of the ICE notifications in this time period raise legal concerns. Of the 30 notifications, it appears that at least 5 were based on straight misdemeanor offenses, which is impermissible under SB 54. Three notifications involved old convictions dated 1990, 1994, and 2006 (see chart, attached). It’s disheartening to see that immigrant community members continue to be double punished by Contra Costa County for convictions that are decades old.

Therefore, the undersigned organizations continue to urge the Sheriff’s Office to end all collaboration with ICE, including responding to ICE requests for release time notifications. Given the complicated nature of SB 54, continuing ICE notifications opens up the county to liability. Further, folks released from jail should be connected to resources, if needed, that address the root causes of violence and harm: stable housing, food security, self-help programs, drug treatment programs, etc. Detention and deportations, in contrast, tear families and communities apart, perpetuate trauma, and deeply harm multiple generations within a family. Multiple California counties such as Los Angeles, Santa Clara, San Francisco, San Mateo, Humboldt, Marin, and San Joaquin have ended ICE notifications and transfers.

Lastly, while the Sheriff codified his office’s existing practice of ending direct ICE transfers, some of the language from the prior policy remains in the version of the policy CCIRA received last year. “Transfers to immigration authorities are permitted under this subsection only in accordance with California Government Code 7283.6(a)(4).” (Sheriff’s Policy Section 1.02.28, III. A. 1.) We request that your office delete this sentence because it undercuts your office’s language prohibiting ICE transfers in IV. G, and causes confusion. Please let us know whether you will make this amendment.

Sincerely,
 Contra Costa Immigrant Rights Alliance
 Monument Impact
 Lift Up Contra Costa
 Social Justice Task Force & Dreamers Alliance Diablo Valley College
 Budget Justice Coalition
 Ensuring Opportunity
 Central Labor Council Contra Costa County
 Asian American Advancing Justice Asian Law Caucus

Attachment:

Date Signed	Sheriff’s Stated SB 54 Carveout	Offense	CCIRA’s analysis
-------------	---------------------------------	---------	------------------

1/13/21	Convicted or has a prior conviction of certain serious/violent offenses; or a felony punishable by state prison	2019 - PC 69	PC 69 is a straight misdemeanor ; therefore, it cannot be a valid basis for an ICE notification. If there was a PRIOR qualifying conviction, it is not listed as the qualifying offense.
12/10/20	Convicted w/in 5 years of a misdo wobbler, or convicted w/in 15 years of any felony involving specified crimes	2018 - possession of cocaine	CA H&S Code 11350 is a straight misdemeanor ; therefore, it cannot be a valid basis for an ICE notification.
1/10/21	Convicted w/in 5 years of a misdo wobbler, or convicted w/in 15 years of any felony involving specified crimes	2019 - PC 242	PC 242 is a straight misdemeanor (see PC 243(a)); therefore, it cannot be a valid basis for an ICE notification.
1/16/21	Convicted w/in 5 years of a misdo wobbler, or convicted w/in 15 years of any felony involving specified crimes	2020 - PC 242	PC 242 is a straight misdemeanor (see PC 243(a)); therefore, it cannot be a valid basis for an ICE notification.
12/9/20	Conviction or prior conviction of a felony punishable by state prison. Convicted w/in 5 years of a misdo wobbler, or w/in 15 years of any felony involving special crimes	2006: PC 460(b); 1990: PC 487(a)	460(b) is a wobbler (see PC 461(b)). If the person was convicted of 460(b) felony, because it was within 15 years, the notification was possibly permissible. If it was a 460(b) misdo conviction, it was an impermissible ICE notification because the conviction is over 5 years old. PC 487(A) is a wobbler, but even if it was a felony, it occurred over 15 years ago. PC 1192.7 includes PC 487(d)(2), not PC 487(a). First degree burglary is listed under 1192.7 and 667.5, but PC 460(b) is not.
1/23/21	Conviction or prior conviction of a felony punishable by state prison.	1994: PC 484; 2006: PC 487 felony	PC 484 is a straight misdemeanor ; therefore, it cannot be a valid basis for an ICE notification. PC 487 is a wobbler, but the conviction occurred 15 years ago. Depending on the month of the PC 487 conviction, the notification could violate SB 54.
2/15/21	Convicted w/in 5 years of a misdo wobbler	2016- PC 550(b)(1)	PC 550(b)(1) is a wobbler. Depending on the month of the conviction, this notification could

		misdemeanor	violate SB 54 because the conviction could be over 5 years old.
--	--	-------------	---

Assembly Bill No. 2792

CHAPTER 768

An act to add Chapter 17.2 (commencing with Section 7283) to Division 7 of Title 1 of the Government Code, relating to local government.

[Approved by Governor September 28, 2016. Filed with
Secretary of State September 28, 2016.]

LEGISLATIVE COUNSEL'S DIGEST

AB 2792, Bonta. Local law enforcement agencies: federal immigration policy enforcement: ICE access.

Existing federal law authorizes issuance of an immigration detainer that serves to advise another law enforcement agency that the federal department seeks custody of an alien presently in the custody of that agency, for the purpose of arresting and removing the alien. Existing federal law provides that the detainer is a request that the agency advise the department, prior to release of the alien, in order for the department to arrange to assume custody in situations when gaining immediate physical custody is either impracticable or impossible.

Existing law, commonly known as the TRUST Act, prohibits a law enforcement official, as defined, from detaining an individual on the basis of a United States Immigration and Customs Enforcement hold after that individual becomes eligible for release from custody, unless, at the time that the individual becomes eligible for release from custody, certain conditions are met, including, among other things, that the individual has been convicted of specified crimes. Existing law defines specified terms for purposes of these provisions.

This bill, the Transparent Review of Unjust Transfers and Holds (TRUTH) Act, would require a local law enforcement agency, prior to an interview between the United States Immigration and Customs Enforcement (ICE) and an individual in custody regarding civil immigration violations, to provide the individual a written consent form, as specified, that would explain, among other things, the purpose of the interview, that it is voluntary, and that the individual may decline to be interviewed. The bill would require the consent form to be available in specified languages. The bill would require a local law enforcement agency to provide copies of specified documentation received from ICE to the individual and to notify the individual regarding the intent of the agency to comply with ICE requests. The bill would require that the records related to ICE access be public records for purposes of the California Public Records Act. The bill, commencing January 1, 2018, would require the local governing body of any county, city, or city and county in which a local law enforcement agency has provided ICE access to an individual during the last year, to hold at

least one public community forum during the following year, as specified, to provide information to the public about ICE's access to individuals and to receive and consider public comment. By requiring these local agencies to comply with these requirements, this bill would impose a state-mandated local program.

The California Constitution requires the state to reimburse local agencies and school districts for certain costs mandated by the state. Statutory provisions establish procedures for making that reimbursement.

This bill would provide that with regard to certain mandates no reimbursement is required by this act for a specified reason.

The California Constitution requires local agencies, for the purpose of ensuring public access to the meetings of public bodies and the writings of public officials and agencies, to comply with a statutory enactment that amends or enacts laws relating to public records or open meetings and contains findings demonstrating that the enactment furthers the constitutional requirements relating to this purpose.

This bill would make legislative findings to that effect.

The people of the State of California do enact as follows:

SECTION 1. This act shall be known, and may be cited, as the Transparent Review of Unjust Transfers and Holds (TRUTH) Act.

SEC. 2. (a) Transparency and accountability are essential minimum requirements for any collaboration between state and federal agencies.

(b) Recent immigration enforcement programs sponsored by the United States Immigration and Customs Enforcement (ICE) agency have suffered from a lack of transparency and accountability.

(c) For example, a federal judge found that ICE "went out of [its] way to mislead the public about Secure Communities," a deportation program in which ICE collaborated with local law enforcement agencies to identify people for deportation.

(d) The Legislature further found that Secure Communities harmed community policing and shifted the burden of federal immigration enforcement onto local law enforcement agencies.

(e) Although ICE has terminated the Secure Communities program, it continues to promote a number of similar programs, including the Priority Enforcement Program, the 287(g) Program, and the Criminal Alien Program.

(f) The Priority Enforcement Program has many similarities to Secure Communities, including the checking of fingerprints for immigration purposes at the point of arrest; the continued use of immigration detainers, which have been found by the courts to pose constitutional concerns; and the reliance on local law enforcement to assist in immigration enforcement.

(g) Just as with Secure Communities, numerous questions have been raised about whether ICE has been transparent and accountable with respect to its current deportation programs.

(h) This bill seeks to address the lack of transparency and accountability by ensuring that all ICE deportation programs that depend on entanglement with local law enforcement agencies in California are subject to meaningful public oversight.

(i) This bill also seeks to promote public safety and preserve limited local resources because entanglement between local law enforcement and ICE undermines community policing strategies and drains local resources.

SEC. 3. Chapter 17.2 (commencing with Section 7283) is added to Division 7 of Title 1 of the Government Code, to read:

CHAPTER 17.2. STANDARDS FOR PARTICIPATION IN UNITED STATES
IMMIGRATION AND CUSTOMS ENFORCEMENT PROGRAMS

7283. For purposes of this chapter, the following terms have the following meanings:

(a) “Community forum” includes, but is not limited to, any regular meeting of the local governing body that is open to the public, where the public may provide comment, is in an accessible location, and is noticed at least 30 days in advance.

(b) “Hold request” means a federal Immigration and Customs Enforcement (ICE) request that a local law enforcement agency maintain custody of an individual currently in its custody beyond the time he or she would otherwise be eligible for release in order to facilitate transfer to ICE and includes, but is not limited to, Department of Homeland Security (DHS) Form I-247D.

(c) “Governing body” with respect to a county, means the county board of supervisors.

(d) “ICE access” means, for the purposes of civil immigration enforcement, including when an individual is stopped with or without their consent, arrested, detained, or otherwise under the control of the local law enforcement agency, all of the following:

(1) Responding to an ICE hold, notification, or transfer request.

(2) Providing notification to ICE in advance of the public that an individual is being or will be released at a certain date and time through data sharing or otherwise.

(3) Providing ICE non-publicly available information regarding release dates, home addresses, or work addresses, whether through computer databases, jail logs, or otherwise.

(4) Allowing ICE to interview an individual.

(5) Providing ICE information regarding dates and times of probation or parole check-ins.

(e) “Local law enforcement agency” means any agency of a city, county, city and county, special district, or other political subdivision of the state that is authorized to enforce criminal statutes, regulations, or local ordinances; or to operate jails or to maintain custody of individuals in jails; or to operate juvenile detention facilities or to maintain custody of individuals

in juvenile detention facilities; or to monitor compliance with probation or parole conditions.

(f) “Notification request” means an Immigration and Customs Enforcement request that a local law enforcement agency inform ICE of the release date and time in advance of the public of an individual in its custody and includes, but is not limited to, DHS Form I-247N.

(g) “Transfer request” means an Immigration and Customs Enforcement request that a local law enforcement agency facilitate the transfer of an individual in its custody to ICE, and includes, but is not limited to, DHS Form I-247X.

7283.1. (a) In advance of any interview between ICE and an individual in local law enforcement custody regarding civil immigration violations, the local law enforcement entity shall provide the individual with a written consent form that explains the purpose of the interview, that the interview is voluntary, and that he or she may decline to be interviewed or may choose to be interviewed only with his or her attorney present. The written consent form shall be available in English, Spanish, Chinese, Tagalog, Vietnamese, and Korean. The written consent form shall also be available in any additional languages that meet the county threshold as defined in subdivision (d) of Section 128552 of the Health and Safety Code if certified translations in those languages are made available to the local law enforcement agency at no cost.

(b) Upon receiving any ICE hold, notification, or transfer request, the local law enforcement agency shall provide a copy of the request to the individual and inform him or her whether the law enforcement agency intends to comply with the request. If a local law enforcement agency provides ICE with notification that an individual is being, or will be, released on a certain date, the local law enforcement agency shall promptly provide the same notification in writing to the individual and to his or her attorney or to one additional person who the individual shall be permitted to designate.

(c) All records relating to ICE access provided by local law enforcement agencies, including all communication with ICE, shall be public records for purposes of the California Public Records Act (Chapter 3.5 (commencing with Section 6250)), including the exemptions provided by that act and, as permitted under that act, personal identifying information may be redacted prior to public disclosure. Records relating to ICE access include, but are not limited to, data maintained by the local law enforcement agency regarding the number and demographic characteristics of individuals to whom the agency has provided ICE access, the date ICE access was provided, and whether the ICE access was provided through a hold, transfer, or notification request or through other means.

(d) Beginning January 1, 2018, the local governing body of any county, city, or city and county in which a local law enforcement agency has provided ICE access to an individual during the last year shall hold at least one community forum during the following year, that is open to the public, in an accessible location, and with at least 30 days’ notice to provide information to the public about ICE’s access to individuals and to receive

and consider public comment. As part of this forum, the local law enforcement agency may provide the governing body with data it maintains regarding the number and demographic characteristics of individuals to whom the agency has provided ICE access, the date ICE access was provided, and whether the ICE access was provided through a hold, transfer, or notification request or through other means. Data may be provided in the form of statistics or, if statistics are not maintained, individual records, provided that personally identifiable information shall be redacted.

7283.2. Nothing in this chapter shall be construed to provide, expand, or ratify the legal authority of any state or local law enforcement agency to detain an individual based upon an ICE hold request.

SEC. 4. The Legislature finds and declares that Section 3 of this act, which adds Chapter 17.2 (commencing with Section 7283) to Division 7 of Title 1 of the Government Code, furthers, within the meaning of paragraph (7) of subdivision (b) of Section 3 of Article I of the California Constitution, the purposes of that constitutional section as it relates to the right of public access to the meetings of local public bodies or the writings of local public officials and local agencies. Pursuant to paragraph (7) of subdivision (b) of Section 3 of Article I of the California Constitution, the Legislature makes the following findings:

By requiring public meetings relating to the manner in which local law enforcement entities cooperate with federal authorities in enforcing federal immigration laws and making related documents open to public inspection, this act furthers the purposes of paragraph (7) of subdivision (b) of Section 3 of Article I of the California Constitution.

SEC. 5. No reimbursement is required by this act pursuant to Section 6 of Article XIII B of the California Constitution because the only costs that may be incurred by a local agency or school district under this act would result from a legislative mandate that is within the scope of paragraph (7) of subdivision (b) of Section 3 of Article I of the California Constitution.



Contra
Costa
County

To: Board of Supervisors
From: David O. Livingston, Sheriff-Coroner
Date: July 26, 2022

Subject: Assembly Bill 481 Ordinance

RECOMMENDATION(S):

INTRODUCE Ordinance No. 2022-29, an ordinance adopting and approving a military equipment use policy for the Contra Costa County Sheriff's Office, as authorized by Government Code sections 7070 et. seq.; WAIVE reading; and FIX August 2, 2022 for adoption.

FISCAL IMPACT:

There is no fiscal impact associated with the adoption of the proposed ordinance.

BACKGROUND:

Assembly Bill 481

The Office of the Sheriff is requesting that the Board adopt an ordinance, as required by Assembly Bill 481 (AB 481), related to the use and acquisition of certain types of equipment. AB 481, enacted in 2021, requires law enforcement agencies to obtain governing body approval of a "Military Equipment Use Policy" by an ordinance before the agency can use existing qualifying equipment or obtain new qualifying equipment. "Military equipment" is defined in Government Code 7070(c), and includes equipment such as drones, robots, certain firearms, and mobile command vehicles. There is some indication that AB 481 was intended to only apply to equipment actually used by the military or purchased as military surplus items. The Office of the Sheriff has no such equipment. However, many law enforcement agencies have interpreted the law more broadly to include the types of equipment listed in AB 481, which are not purchased from military sources. In the interest of transparency, the Office of the Sheriff has created a military equipment use policy that covers the types of equipment listed in AB 481, even if not purchased from military sources, and is bringing it to the Board for approval.

The policy will ultimately be found within the Contra Costa County Office of the Sheriff General Policy and Procedure Section 1.07.30. The draft policy and associated appendix of inventory (acquired before January 1, 2022) have been publicly available on the Office of the Sheriff's website since May 2, 2022:

APPROVE

OTHER

RECOMMENDATION OF CNTY ADMINISTRATOR

RECOMMENDATION OF BOARD COMMITTEE

Action of Board On: **07/26/2022** APPROVED AS RECOMMENDED OTHER

Clerks Notes:

VOTE OF SUPERVISORS

I hereby certify that this is a true and correct copy of an action taken and entered on the minutes of the Board of Supervisors on the date shown.

ATTESTED: July 26, 2022

Monica Nino, County Administrator and Clerk of the Board of Supervisors

Contact: Assistant Sheriff Melissa Klawuhn,
925-655-0069

By: , Deputy

cc:

BACKGROUND: (CONT'D)

<https://www.cocosherriff.org/community-information/government-code-section-7070-defined-equipment>.

The Office of the Sheriff is now submitting the policy and ordinance to the Board for approval and adoption pursuant to Government Code section 7071. Pursuant to Government Code section 7071(c), the Board shall approve the policy only if the Board determines that:

- (1) the military equipment is necessary because there is no reasonable alternative that can achieve the same objective of officer and civilian safety;
- (2) the proposed military equipment use policy will safeguard the public's welfare, safety, civil rights, and civil liberties;
- (3) if purchasing the equipment, the equipment is reasonably cost effective compared to available alternatives that can achieve the same objective of officer and civilian safety; and
- (4) prior military equipment use complied with the military equipment use policy that was in effect at the time, or if prior uses did not comply with the accompanying military equipment use policy, corrective action has been taken to remedy nonconforming uses and ensure future compliance.

Military Equipment Use Policy and Equipment

The draft policy meets these conditions and complies with all AB 481 requirements, which include:

- (1) a description of each type of equipment, the quantity sought, its capabilities, expected lifespan, and manufacturer product descriptions;
 - (2) the purposes and authorized uses for which the Office of the Sheriff proposes to use each type of equipment;
 - (3) the fiscal impact of each type of equipment, including the initial costs of obtaining the equipment and estimated annual costs of maintaining the equipment;
 - (4) the legal and procedural rules that govern each authorized use;
 - (5) the training that must be completed before an officer is allowed to use each specific type of equipment to ensure the full protection of the public's welfare, safety, civil rights, and civil liberties;
 - (6) the mechanisms to ensure compliance with the policy; and
 - (7) the procedure by which members of the public may register complaints or concerns or submit questions about the use of the equipment.
- The policy also provides for the preparation and publishing of the annual equipment report, and the hosting of the annual community engagement meeting.

The appendix reflects that the Office of the Sheriff owns and uses (on occasion) the following items that are listed in AB 481:

- (1) Unmanned, remotely piloted, powered aerial or ground vehicles. This includes small unmanned aircraft systems (sUAS) and robots.
- (2) Wheeled vehicles, commonly referred to as "BearCats," with entry apparatus attached.
- (3) A command vehicle used as a mobile office for critical incidents, search and rescue missions, natural disasters, and other events.
- (4) Breaching apparatuses attached to each BearCat and apparatuses that can be explosive in nature.
- (5) Specialized firearms, including assault weapons as defined in Sections 30510 and 30515 of the Penal Code.
- (6) Diversionary "flashbang" grenades, "tear gas," and "pepper balls."
- (7) Long Range Acoustic Devices (LRADs).
- (8) 40mm projectile launchers and associated munitions.

The sUAS (drones) and robots allow Office of the Sheriff personnel to obtain real-time vital situational awareness in a quick and safe manner. Drones are used to find missing persons or search for suspects, map crime scenes, respond to major incidents and events, and gather evidence. Staff utilize robots during dangerous situations to assess the situation before sending in personnel.

BearCats are used to transport personnel to and from hostile situations and assist with the recovery and protection of civilians in harm's way. The vehicles have the ability to mount a breaching apparatus to the front of the vehicle to create an entry point into the location, as well as safely deploy a chemical agent into a location while maintaining the safety of personnel.

The Mobile Command Vehicle (MCV) is essential to coordinate public safety units at large-scale events, frequently involving personnel from various agencies and disciplines. The MCV serves as a command post that allows for a unity of command during law enforcement incidents, search and rescue missions, and natural disasters such as fires and flooding. The command vehicle is equipped with mobile dispatching equipment.

Breaching equipment, including breaching shotguns, nonelectric delay detonators, and detonating cords, are utilized in high-risk operations to facilitate entry into locations to ensure the safety of innocent persons, suspects, officers, and the public. This equipment is deployed only by tactical personnel trained in its proper use.

The specialized firearms as defined by Government Code 7070(c)(10) in the Office of the Sheriff's inventory are used only by tactical personnel trained in the firearms' proper use. Two of the models in the inventory, HK G36C and HK MP5, are only used for training purposes. The .308 rifles are utilized by tactical personnel who attend ongoing specialized training. These firearms protect both law enforcement and the public with their high degree of accuracy during violent assaults or hostage situations involving heavily armed or armored suspects.

The pepper ball launchers, chemical (tear gas) munitions and associated launchers, less lethal munitions and launchers, and diversionary devices are all considered less lethal tools designed to be used in situations where lethal force may be avoided.

The Long Range Acoustical Devices (LRADs) are portable communication systems used to communicate critical announcements safely and deescalate critical incidents by ensuring communications are clear and effectively delivered. Office of the Sheriff personnel typically use the

LRADs during high-risk operations, but they can also be used for search and rescue missions or other situations as needed for clear communication of information.

The policy and appendix reference the specific and authorized uses of the equipment. Personnel must be trained on the equipment before any deployment. The Office of the Sheriff's use of force policy requires employees to exercise any use of force judiciously and with respect for human rights, dignity, and life. Deputies may only use a level of force that they reasonably believe is proportional to the seriousness of the suspected offense or the reasonably perceived level of threat. It is the policy of the Office of the Sheriff not to interfere with, harass, intimidate, or discriminate against persons engaged in the lawful exercise of their rights. All use of force incidents are also documented and reviewed to ensure compliance with agency policy and the law. Any use of the sUAS must comply with constitutional and privacy rights and FAA regulations.

Much of the equipment included in the policy is highly specialized and designed to perform a specific task as described above. Frequently, there is no cost-effective alternative available. When there are alternatives available, staff members will conduct testing on and research regarding similar products from different manufacturers to determine the most cost-effective product, while considering performance and durability.

Prior to the creation of this policy, the use of equipment defined by Government Code section 7070 was regulated by the internal policies of the Office of the Sheriff and applicable law. Any use of the equipment was reviewed and investigated. If the use was deemed outside of policy, corrective action would have been taken through retraining or disciplinary action.

Anticipated Equipment Purchases

For this initial ordinance adoption, the Office of the Sheriff is providing a list of projected equipment purchases for the next fiscal year.

Annual Report and Community Engagement Meeting

Pursuant to Government Code section 7072, beginning in 2023, the Office of the Sheriff will prepare an annual military equipment report and present the ordinance to the Board for annual review and renewal. The Office of the Sheriff will also hold annual community engagement meetings related to the release of the equipment report. The annual report will address any use of AB 481 equipment during the prior year and will include information regarding any complaints, the costs associated with the equipment, and the quantity of each type of equipment. If applicable, the report will address any requests for changes to the inventory.

CONSEQUENCE OF NEGATIVE ACTION:

The Office of the Sheriff would not be able to perform its requisite public safety duties to safeguard the lives of Contra Costa citizens.

CHILDREN'S IMPACT STATEMENT:

None

ATTACHMENTS

Ord No. 2022-29 Military Equipment Ordinance

Government Code Section 7070 Defined Equipment

Appendix 16 Government Code Section 7070 Defined Equipment

Projected Purchases

ORDINANCE NO. 2022-29

AN ORDINANCE ADOPTING AND APPROVING A MILITARY EQUIPMENT USE
POLICY FOR THE CONTRA COSTA COUNTY SHERIFF'S OFFICE PURSUANT TO
ASSEMBLY BILL 481

The Contra Costa County Board of Supervisors ordains as follows:

Section 1. Purpose and Recitals.

- A. On September 30, 2021, Governor Gavin Newsom signed into law Assembly Bill 481, effective January 1, 2022, relating to the use of qualifying military equipment, as defined, by law enforcement agencies;
- B. Assembly Bill 481, codified at California Government Code sections 7070 through 7075, requires law enforcement agencies to obtain approval of the governing body, by an ordinance adopting a military equipment use policy, at a regular public meeting, before taking certain actions relating to the funding, acquisition, or use of military equipment. The term "military equipment" is defined in Government Code section 7070;
- C. Assembly Bill 481 allows the governing body of a county to approve the funding, acquisition, or use of military equipment within its jurisdiction if it makes certain determinations; and
- D. The proposed military equipment use policy, titled "Government Code § 7070 Defined Equipment," is located in the Contra Costa County Office of the Sheriff Policy and Procedures Manual as Policy No. 1.07.30 ("Policy").

Section 2. Findings and Adoption of Policy.

- (a) The Contra Costa Office of the Sheriff published the Policy on its website for at least 30 days prior to the public meeting concerning the military equipment at issue.
- (b) The military equipment inventoried and presented to the Board of Supervisors is necessary because there is no reasonable alternative that can achieve the same objective of officer and civilian safety.
- (c) The Policy will safeguard the public's welfare, safety, civil rights, and civil liberties.
- (d) Purchased equipment is reasonably cost-effective compared to available alternatives that can achieve the same objective of officer and civilian safety.
- (e) Prior military equipment use complied with the applicable equipment use policy that was in effect at the time, or if prior uses did not comply with the accompanying military

equipment use policy, corrective action has been taken to remedy nonconforming uses and ensure future compliance.

- (f) The Policy was considered by the Board of Supervisors as an agenda item in an open session of a regular meeting, noticed in accordance with the Ralph M. Brown Act.
- (g) Pursuant to Assembly Bill 481 and Government Code sections 7070-7075, the Board of Supervisors approves the use of and hereby adopts the Policy, and finds that it satisfies the requirements of Government Code section 7070(d).
- (h) The Policy shall be publicly available on the Sheriff's Office website for as long as the military equipment is available for use.

Section 3. Reports.

Within one year of approval of the Policy, and annually thereafter as long as the military equipment is available for use, the Sheriff's Office shall submit a military equipment report to the Board of Supervisors, containing the information required in Government Code section 7072.

Section 4. Annual Review and Meeting.

The Board of Supervisors shall review this ordinance, and vote on whether to renew it, on an annual basis at a regular meeting, in accordance with Government Code section 7071(e)(1)-(2).

Section 5. Severability.

If any provision of this ordinance is declared invalid or unconstitutional by a court of competent jurisdiction, it is the intent of the Board of Supervisors that such invalid provision(s) be severed from the remaining provisions of this ordinance.

Section 6. Effective Date.

This ordinance becomes effective 30 days after passage, and within 15 days after passage shall be published once with the names of supervisors voting for or against it in the East Bay Times, a newspaper published in this County.

PASSED ON _____, 2022, by the following vote:

- AYES:
- NOES:
- ABSENT:
- ABSTAIN:

ATTEST: MONICA NINO, _____

Clerk of the Board of Supervisors
and County Administrator

Board Chair

By:

Deputy

[SEAL]

Contra Costa County Office of the Sheriff General Policy and Procedure	CCCSO	NUMBER: 1.07.30
	RELATED ORDERS: Government Code §§ 7070-7075; Appendix 16	
ISSUE DATE: 4-29-2022 REVISION DATE:	CLEARANCE: Office of the Sheriff	
CHAPTER: Equipment and Property Management	SUBJECT: Government Code § 7070 Defined Equipment	

I. POLICY.

- A. The Office of the Sheriff shall conduct its public safety functions in an atmosphere of openness in its relationship with the public. The provisions in this policy are to ensure each piece of equipment listed in Assembly Bill 481 (“AB 481”) (Government Code §§ 7070-7075) as “military equipment” is used in accordance with department policies and the law. Decisions regarding use and acquisition of military equipment will take into consideration the public’s welfare, safety, and civil rights, and allow for community input and engagement.
- B. This policy has been created in accordance with the requirements of AB 481 and is designed to meet the requirements of reporting and accountability required by AB 481. These requirements include, but are not limited to, seeking Governing Body approval of specific items deemed to be military equipment and requirements related to use, compliance, annual reporting, cataloging, complaints, and community engagement regarding these items.

II. DEFINITIONS.

- A. **GOVERNING BODY:** The Contra Costa County Board of Supervisors.
- B. **MILITARY EQUIPMENT:** Any of the items as listed in California Government Code section 7070, subsections (c)(1) through (c)(16).
- C. **DEPLOYMENT AND USE:** The deployment or use of military equipment shall refer to the use of the military equipment for an authorized purpose. The handling of a firearm or a less lethal device is not considered a deployment. These primer-based items must be fired during an incident to be considered a deployment. Training with any of the items listed in Government Code §7070(c)(1) through (c)(16) is excluded and is not considered a “deployment” or “use” pursuant to Government Code section 7072.

III. PROCEDURE.

- A. The Office of the Sheriff shall obtain approval of the Governing Body annually prior to engaging in any of the following activities:
 - 1. Requesting military equipment made available pursuant to Section 2576a of Title 10 of the United States Code.

2. Seeking funds for military equipment including, but not limited to, applying for a grant, soliciting, or accepting private, local, state, or federal funds, in-kind donations, or other donations or transfers.
 3. Acquiring military equipment either permanently or temporarily, including by borrowing or leasing.
 4. Collaborating with another law enforcement agency in the deployment or other use of military equipment within the territorial jurisdiction of the Governing Body.
 5. Using any new or existing military equipment for a purpose, in a manner, or by a person not previously approved by the Governing Body.
 6. Soliciting or responding to a proposal for, or entering into an agreement with, any other person or entity to seek funds for, apply to receive, acquire, use, or collaborate in the use of, military equipment.
- B. In seeking the approval of the Governing Body, the Office of the Sheriff shall submit a proposed military equipment use policy, or subsequent amendment(s), to the Governing Body and the public via the Office of the Sheriff's internet website at least 30 days prior to any public hearing concerning the military equipment at issue.
- C. The military equipment acquired and authorized by the Office of the Sheriff is:
1. Necessary because there is no reasonable alternative that can achieve the same objective of officer and civilian safety.
 2. Reasonably cost-effective compared to available alternatives that can achieve the same objective of officer and civilian safety.
- D. The Office of the Sheriff shall submit an annual military equipment report to the Governing Body.
1. The annual military equipment report shall, at a minimum, include the following information for the immediately preceding calendar year for each type of military equipment:
 - a. A summary of how the military equipment was deployed and the purpose of its deployment.
 - b. A summary of any complaints or concerns received regarding the military equipment.
 - c. The results of any internal audits, any information about violations of the military equipment use policy, and any actions taken in response.
 - d. The total annual cost for each type of military equipment, including acquisition, personnel, training, maintenance, upgrade, and other ongoing costs, and from what source funds will be provided for the military equipment in the calendar year following submission of the annual military equipment report.
 - e. The quantity possessed for each type of military equipment.

- f. If the Office of the Sheriff intends to acquire additional military equipment in the next year, the quantity sought for each type of military equipment.
 2. The Office of the Sheriff shall also make each annual military equipment report publicly available on its internet website for as long as the military equipment is available for use.
 3. Within 30 days of submitting and publicly releasing an annual military equipment report, the Office of the Sheriff shall hold at least one well-publicized and conveniently located community engagement meeting, at which the general public may discuss and ask questions regarding the annual military equipment report and the Office of the Sheriff's funding, acquisition, or use of military equipment.
- E. All military equipment kept and maintained by the Office of the Sheriff shall be cataloged in a way to address each of the following requirements:
 1. The manufacturer's description of the equipment.
 2. The capabilities of the equipment.
 3. The purposes and authorized uses for deployment by trained Office of the Sheriff personnel.
 4. The expected lifespan of the equipment.
 5. The fiscal impact of the equipment, both initially and for on-going maintenance.
 6. The quantity of the equipment, whether maintained or sought.
 7. The training requirements for the particular equipment.
- F. Any member of the public can register a question or concern regarding military equipment by contacting the Sheriff's Office via email at webmaster@so.cccounty.us or by mail attention of the Professionals Standards Division at 1850 Muir Road, Martinez CA 94533. A response to the question or concern shall be completed by the appropriate Division and routed to the Professional Standards Captain in a timely manner.
- G. Any member of the public can register a complaint regarding military use equipment by using the Citizen Report Procedure Form which can be found at <https://www.cocosherriff.org/community-information/citizen-complaint-form>. All complaints received will be sent to Internal Affairs for handling.

IV. EQUIPMENT USE

- A. Each Division Commander, or designee, will ensure that each deployment or use of a piece of military equipment covered by this policy will be documented in a report. Each completed report will be forwarded to the Professional Standards Division Commander for tracking.
- B. All confirmed instances of non-compliance will be reported to the Governing Body via the annual military equipment report.

V. MUTUAL AID

- A. The Office of the Sheriff acknowledges that all critical incidents are unique, and incidents may arise which overwhelm local resources. These incidents may make

it necessary to call on outside agencies for assistance. Nothing in this policy shall restrict the Office of the Sheriff from calling on the assistance of allied agency partners, whether they be federal, state, county, or local agencies, and their resources being used during critical incidents. These agencies should have their own Military Equipment Use policies which have been approved by their own governing bodies, with which the agencies are to comply.

VI. MILITARY EQUIPMENT INVENTORY

- A. Each Division Commander, or designee, is responsible for ensuring an accurate inventory of each make, model, and quantity of military equipment is maintained for each work location and/or unit under their command.
- B. See Appendix 16 of this policy manual for the equipment inventory.

Contra Costa County Office of the Sheriff General Policy and Procedure	CCCSO	APPENDIX 16
	RELATED ORDERS: Government Code §§ 7070-7075; CCCSO General Policy 1.07.30	
ISSUE DATE: 4-29-2022 REVISION DATE:	CLEARANCE: Office of the Sheriff	
CHAPTER: APPENDICES	SUBJECT: Government Code § 7070 Defined Equipment Inventory	

I. GOVERNMENT CODE § 7070 DEFINED EQUIPMENT INVENTORY

Equipment Name / Category: Small Unmanned Aircraft System (sUAS) – Government Code § 7070(c)(1)	
Quantity Owned: See description below	Lifespan: 10 years
Manufacturers Product Description(s): <p>DJI Matrice M200v2 with Z30 and XT2 cameras, approx. cost \$35,000, quantity: 1. The ultimate platform for aerial productivity combines a rugged design and simple configurability to work as a solution for a variety of industrial applications. Improvements to the M200 Series V2 enhance intelligent control systems, flight performance, and add flight safety and data security features. https://www.dji.com/matrice-200-series-v2 Additional description: An enterprise platform UAV that provides up to 45 minutes of flight time and around 3 miles of range. This UAV has interchangeable zoom and thermal imaging cameras that record video and still pictures. The Matrice can be tethered to the ground for unlimited flight.</p> <p>DJI Mavic 2 Enterprise Advanced, approx. cost \$7,000 each, quantity: 6. Capture accurate details in any mission with the Mavic 2 Enterprise Advanced – a highly versatile yet compact tool that packs a whole lot of performance upgrades. With high-resolution thermal and visual cameras, the M2EA supports up to 32× digital zoom and is capable of centimeter-level positioning accuracy with the RTK module. https://www.dji.com/mavic-2-enterprise-advanced Additional description: An enterprise platform UAV that provides up to 30 minutes of flight time and around 2 miles of range. This UAV has fixed color and thermal imaging cameras that can record video and still pictures. This UAV can be outfitted with a loudspeaker or spotlight. This UAV has an approximate weight of 899 grams.</p> <p>DJI Phantom 4 Pro, approx. cost \$2,000 each, quantity: 4. An uprated camera is equipped with a 1-inch 20-megapixel sensor capable of shooting 4K/60fps video and Burst Mode stills at 14 fps. The adoption of titanium alloy and magnesium alloy construction increases the rigidity of the airframe and reduces weight, making the Phantom 4 Pro similar in weight to the Phantom 4. The Flight Autonomy system adds dual rear vision sensors and infrared sensing systems for a total of 5-direction of obstacle sensing and 4-direction of obstacle avoidance. https://www.dji.com/phantom-4-pro?from=p4p-or-p4a Additional description: A prosumer UAV that provides up to 30 minutes of flight time and around 2 miles of range. This platform is dated, but still has one of the best camera systems available, as the camera has a mechanical shutter for optimal picture quality. This UAV is mostly used for overhead mapping and 3D imaging.</p> <p>DJI Mavic Mini 1, approx. cost \$500 each, quantity: 4. DJI Mavic Mini - Drone FlyCam Quadcopter UAV with 2 7K Camera 3-Axis Gimbal GPS 30min Flight Time less than 0 55lbs Gray. Charging Temperature Range - 5° to 40°C (41° to 104°F). https://www.dji.com/mavic-mini</p>	

Additional description: A consumer UAV that provides up to 20 minutes of flight time and around 1 mile of range. This UAV has a color camera that can record video and still images. The Mavic Mini 1 is an extremely small platform that can be fitted with propellor guards and flown inside buildings and tight spaces.

DJI Mavic Mini 2, approx. cost \$600 each, quantity: 19. DJI Mini 2 is beginner-friendly, powerful, and well, mini. Impressive performance, stunning image quality, and creative videos are just a few taps away. Explore an entirely new perspective, capturing the moments that make your life truly yours. <https://www.dji.com/mini-2> Additional description: A consumer platform UAV that provides up to 25 minutes of flight time and around 1 mile of range. This UAV has a 4K color camera that can record video and still images. Like its predecessor, the Mini 1, this is a very small platform UAV that is ideally suited for flying inside buildings and tight spaces, especially when fitted with propellor guards. The Mini 2 weighs 249 grams.

DJI Mavic Pro, approx. cost \$1500, quantity: 1. The DJI Mavic Pro is a portable and powerful drone with a 3-axis gimbal 4K camera, a max transmission range of 4.1 mi (7 km), and a sophisticated design. <https://www.dji.com/mavic> Additional description: This consumer platform UAV is dated but still has an excellent camera system. This UAV weighs approximately 1.5 pounds and has a 30-minute flight time.

Wingtra Gen 1, approx. cost \$45,000, quantity: 1. The Wingtra is a professional fixed-wing platform UAV that can take off and land from a vertical position. The Wingtra has around 60 minutes of flight time and is only used for overhead imaging. The primary purpose of this UAV is to rapidly map large areas during disaster response. The Wingtra cannot record video and flights must be pre-programmed before takeoff.

DJI Mavic Enterprise Zoom, approx. cost \$2200 each, quantity: 2. The DJI Mavic 2 Enterprise is a foldable, portable, long-range flying camera and accessory system that adapts well to uses by first responders and businesses that routinely inspect hard-to-reach assets.

<https://www.dji.com/mavic-2-enterprise> Additional description: An enterprise level UAV that has a color camera as well as an audible speaker and light. As the name implies, this UAV has good zooming capability, which enables it to fly higher, as to not agitate potential suspects on the ground. This UAV is capable of video recording and weighs approximately 2 pounds. The Mavic Zoom offers up to a 30-minute flight time.

DJI Mavic Enterprise Dual, approx. cost \$2500 each, quantity: 2. Mavic 2 Enterprise Dual features a three-axis gimbal stabilized camera housing a side-by-side 4K sensor for capturing visible light and a FLIR imaging sensor for capturing thermal data. Together these sensors allow pilots to perform flights at night, as well as fly in complex daytime conditions like fog and smoke. <https://www.dji.com/mavic-2-enterprise> Additional description: UAV that has a color "Day" camera as well as infrared nighttime capabilities. This UAV also has an audible speaker and light. This UAV is the predecessor to the more robust Mavic 2 Enterprise Advanced, which has a much better infrared and zoom camera system. This UAV weighs approximately 2 pounds and offers up to a 30-minute flight time.

DJI FPV, approx. cost \$1500 each, quantity: 2. DJI FPV has a built-in imaging system, high-definition, low-latency transmission with a range of up to 10 km, and a battery life of approximately 20 minutes. <https://www.dji.com/dji-fpv> Additional description: This unique "First Person View" UAV offers an immersive flying experience and is currently being tested for indoor flying. The pilot wears a headset and can view a live feed of the UAV as if walking through the building it is being flown through. This UAV also serves as a training platform, as it requires a much higher level of skill to fly than most other UAVs.

Purpose: To be deployed when its view would assist officers or incident commanders with the following situations, which include but are not limited to: (1) major collision investigations, (2) search for missing persons, (3) natural disaster management, (4) crime scene photography, (4) SWAT, tactical, or other public safety and life preservation mission, and (6) in response to specific requests from local, state, or federal fire authorities for fire response and/or prevention.

Authorized Use: Only assigned operators who have completed the required training shall be permitted to operate the drones during approved missions.
Fiscal Impact: Annual maintenance and battery replacement cost is approximately \$500 per unit
Training: All Sheriff's Office sUAS operators are licensed by the Federal Aviation Administration for sUAS operation as remote pilots under FAA Part 107. In addition, each operator must attend Sheriff's Office approved ongoing training.
Legal and Procedural Rules: Use is established under General Policy 1.06.84 (Small Unmanned Aircraft Systems) and FAA Regulation 14 CFR Part 107. It is the policy of the Sheriff's Office to utilize UAS only for official law enforcement or training purposes, and in a manner that respects the privacy of our community, pursuant to applicable law.
Additional Information: None

Equipment Name / Category: Unmanned, remotely piloted, powered ground vehicles – Government Code § 7070(c)(12)	
Quantity Owned: 4	Lifespan: All robots, 8-10 years
Manufacturer's Product Description(s): ROBOTEX Avatar II , cost \$12,500, quantity: 2. The AVATAR® enhances the capabilities of SWAT and tactical response teams by allowing them to inspect dangerous situations quickly and safely, there is no longer a need to send personnel in before you have had a chance to assess the situation.	
<p>The AVATAR® saves lives by keeping first responders out of harm's way, and it does so at a fraction of the price of other robots. The AVATAR® Robots are regarded by tactical teams as a standard operational tool, like a firearm, vehicle, or piece of body armor. Departments across the United States and internationally are using the AVATAR® Robots.</p> <p>https://robotex.com/products/avatar-tactical-robot/</p>	
TRANSCEND TACTICAL Vantage , cost \$16,900, quantity: 1. Transcend's Vantage robot is the world's only double-patented automatic stair and obstacle climbing robot for First Responders. It's the only option for First Responders that want their robot to "just figure it out" on the first attempt to climb stairs, clothes, and junk without the burden of tedious manual controls associated with flippers and other limb systems. This means the Vantage can be used without prior training to enter a house or building to see, hear and learn what's happening before sending officers inside. https://www.transcendrobotics.com/transcendproduct/vantage-patrol-robot/#overview	
RECON ROBOTICS Throwbot 2 , cost \$2,000, quantity: 1. The Recon Robotics Throwbot 2 is a throwable micro-robot platform that enables operators to obtain instantaneous video and audio reconnaissance within indoor or outdoor environments. https://reconrobotics.com/products/throwbot-2-robot/	
Purpose: This robot is used in response to critical incidents to enhance officer and community safety. They can be used to remotely gain visual/audio data, deliver the Hostage Negotiation Team throw phone, open doors, and clear buildings.	
Authorized Use: Only personnel who have been trained in the use of the robots will be authorized to use them.	
Fiscal Impact: Annual maintenance cost is approximately \$500	
Training: All operators must have completed a familiarization training in the set-up, control, and safe deployment of the robots. All operators are also members of the SWAT team who have completed an 80-hour POST-certified Special Weapons and Tactics Course.	
Legal and Procedural Rules: It is the policy of the Sheriff's Office to utilize a robot only for official law enforcement purposes, and in a manner that respects the privacy of our community,	

pursuant to applicable law.
Additional Information: None

Equipment Name / Category: Armored Personnel Carrier – Government Code § 7070(c)(2)	
Quantity Owned: 2	Lifespan: 25 years
Manufacturers Product Description(s): LENCO BEARCAT, G2 , cost: \$244,043.42, quantity: 1. The Lenco BearCat G2 is the standard tactical armored vehicle for special operations units within the US Law Enforcement community. Since the early 2000s, agencies such as LAPD, LASD SEB, NYPD ESU, Boston PD and hundreds of Federal, State and Local Law Enforcement agencies have made the BearCat G2 part of their standard operating procedure. The G2 has excellent on-road driving characteristics and maneuverability in tight urban settings. The large floor plan seats 10 – 12 fully equipped officers with a long list of tactical features <u>only</u> found on the Lenco BearCat line of armored SWAT vehicles for Police and Government. https://www.lencoarmor.com/model/bearcat-g2-police-government/ LENCO BEARCAT, G3 , cost: \$291,283, quantity: 1. The BearCat G3 provides Lenco’s proven armor system in a ruggedized off-road platform. The G3 utilizes the same body design, interior features, and tactical options as the G2, but it comes standard with a heavier duty upgraded suspension and off-road tires, rims & run flats to provide enhanced off-road performance. The increased ground clearance and robust suspension allows for emergency response in rural regions and natural disaster scenarios where standard armored SWAT vehicles would experience challenges. If your mission takes you off-road, the Lenco BearCat G3 will get you where you need to go. Available with mission-specific design features for Police and Government, Medical and Fire Response. https://www.lencoarmor.com/model/bearcat-g3-police-government/	
Purpose: To be used in response to critical incidents to enhance officer and community safety, improve scene containment and stabilization, and assist in resolving critical incidents.	
Authorized Use: The use of armored rescue vehicles shall only be authorized by a SWAT commander, Assistant SWAT commander, or designee, based on the specific circumstances of a given critical incident. The Patrol Division Commander will be notified of the deployment of the armored vehicle as soon as practical. Armored rescue vehicles shall be used only by personnel trained in their deployment and in a manner consistent with Patrol Division policy 3.01.72.	
Fiscal Impact: Annual maintenance cost of approximately \$2,500 each.	
Training: Operators are required to participate in initial and yearly Sheriff’s Office approved training to demonstrate familiarity with the operation and controls of the armored vehicle.	
Legal and Procedural Rules: Use is established under General Policy 1.06.24 and Patrol Division policy 3.01.72, as well as applicable law.	
Additional Information: The Lenco Bearcat G2 was purchased in 2007 with Homeland Security grant funding.	

Equipment Name / Category: Command and control vehicles – Government Code § 7070(c)(5)	
Quantity Owned: 1	Lifespan: 20 years
Manufacturers Product Description(s): LDV, C40MCC-10 , cost \$913,110.11, quantity: 1. Ten large workstations, an additional exterior workstation, a lavatory and plentiful communications storage and interior workspace, this floorplan is all business. With middle entry and four slide outs, there is room to spare allowing for front conference space as needed. https://www.ldvusa.com/truck/contra-costa-county-sheriff-mobile-command-center/	
Purpose: To be used based on the specific circumstances of a given critical incident. A mobile office that provides shelter, access to computer systems, and restroom facilities during extended events. The Mobile Command Vehicle (MCV) can also be utilized for SWAT/HNT and other	

critical incidents, pre-planned large events, searching for missing persons, natural disasters, and community events.
Authorized Use: The MCV shall be used by officers trained in its deployment and in a manner consistent with Sheriff's Office policies and training. Only officers who have completed the California Class B Commercial driving school and are properly licensed are allowed to drive the MCV.
Fiscal Impact: Annual maintenance cost is approximately \$2,500
Training: The driver/operator shall receive Sheriff's Office approved training in the safe handling of the vehicle. Driver/operators shall also undergo California Department of Motor Vehicles commercial vehicle testing.
Legal and Procedural Rules: Use is established under General Policy 1.06.26, as well as applicable law.
Additional Information: The MCV was purchased using Homeland Security grant funds.

Equipment Name / Category: Explosive breaching apparatuses / battering rams – Government Code § 7070(c)(7)	
Quantity Owned: See description below	Lifespan: 10 years
Manufacturers Product Description(s):	
<p>REMINGTON 870 breaching shotgun, cost is unknown as they were purchased before 2006, quantity: 2. A specially designed Remington 870 shotgun that is retrofitted with a spiked standoff breaching barrel that allows for the safe and effective firing of frangible copper rounds. Similar breaching shotgun: https://royalarms.com/shop/royal-remington-870-police-parkerized-breaching-shotgun-2/</p> <p>ROYAL ARMS TESCER shotgun breaching ammunition, cost \$4.50 per round, quantity: 21. Green Cap 2-3/4" 375 Grain Clayvon® Frangible 12 Ga Shotgun Slug. Additional description: A frangible round which is deployed from a 12-gauge breaching shotgun. https://royalarms.com/shop/tescr3-frangible-breaching-ammo/</p> <p>NONEL nonelectric delay detonator, cost \$7.50 each, quantity: 60. It consists of a length of orange shock tube with high strength detonator attached to one end and the other end sealed. A white J-hook is affixed near the sealed end, providing easy means of connection to detonating cord.</p> <p>PRIMACORD 10 Detonating cord, cost \$691, quantity: 1000 ft. PRIMACORD detonating cords are flexible linear explosives with a core of PETN explosive encased in a textile outer jacket. PRIMACORD detonating cords are designed for use as trunklines and/or downlines in various mining, quarrying and construction applications.</p> <p>BATTERING RAM, cost (included with Lenco Bearcat), quantity: 2. Each Lenco Bearcat has the ability to mount a ram to the front of the vehicle. The ram can be used for both creating an entry point into a location, as well as safely deploying a chemical agent into a location.</p>	
Purpose: Used in high-risk tactical operations to destroy deadbolts, locks, and hinges. During crisis situations, it may become necessary for a SWAT team to facilitate an entry into a location to ensure the safety of innocent persons inside the stronghold, the suspect, the officers, and the public.	
Authorized Use: SWAT personnel trained in its proper use for law enforcement purposes.	
Fiscal Impact: Approx. \$5.00 per round and will be purchased as needed to replenish existing supply as they are used during deployments and training. Expected to purchase approximately 10 breaching rounds for \$50 during the year.	
Training: Instructor-led training which involves familiarization, authorized uses, and hands-on instruction. The instructor will have attended a Shotgun Breaching Course. Additionally, all operators are also members of the SWAT team who have completed an 80-hour POST certified Special Weapons and Tactics Course.	

Only SWAT team members who have attended a 9-day tactical explosive breacher course are allowed to handle the nonelectric detonators and detonating cord.

Legal and Procedural Rules: Use is established under General Policy 1.06.24, 1.06.61, and 1.07.32, as well as applicable law.

Additional Information: None

Equipment Name / Category: Specialized firearms and ammunition – Government Code § 7070(c)(10)

Quantity Owned: See description below

Lifespan: Approximately 5 to 15 years depending on usage

Manufacturers Product Description(s):

The Office of the Sheriff has the following rifles in its inventory which are capable of firing .223/5.56mm caliber rifle rounds. These rifles are used by SWAT personnel.

HK G36C, approx. cost \$1,900, quantity: 4. With its short 8.98-inch (228 mm) barrel and buttstock folded, the G36C (compact carbine) has an overall length of less than 20 inches—shorter than an MP5 submachine gun. It is the perfect 5.56 mm weapon for use in confined areas such as a vehicle. The G36C can even be fired with its buttstock folded. With the installation of an HK G36 magazine conversion magazine well, the G36C can use widely available AR/M16/M4 type magazines. <https://hk-usa.com/hk-models/g36c/>

The Office of the Sheriff has the following rifles in its inventory which are capable of firing .308 caliber rifle rounds:

GA Precision .308 rifles, cost \$4,986, quantity: 8.

Remington 700 .308 rifles, Cost is unknown as the last one was purchased in 2006, quantity: 8. The Model 700 SPS Tactical is a highly maneuverable member of the family. It's built for tack-driving accuracy with a 20" heavy-contour tactical-style barrel and dual-point pillar bedding in its black synthetic stock. Hogue® over moldings on the stock facilitate sure handling, and it has a semi-beavertail fore-end for added stability off a rest. <https://www.remarms.com/rifles/bolt-action/model-700/model-700-sps-tactical>

The Office of the Sheriff has the following firearms in its inventory that are capable of firing 9mm rounds:

HK MP5, approx. Cost \$2,000, quantity: 2. Developed by Heckler & Koch in the mid-1960s, the 9 mm MP5 submachine gun uses the same delayed blowback operating system found on the famous HK G3 automatic rifle. Reliability, accuracy, ease of handling, simple maintenance, and safety - all the elements of HK excellence are highlighted on the MP5. Firing from the closed-bolt position in all modes of fire make MP5 submachine guns extremely accurate and controllable. <https://hk-usa.com/hk-models/mp5-2/>

HORNADY .308 WIN TAP ELD, approx. cost: \$1.25 per round, quantity: 10,000. Hornady 308 WIN TAP 168 gr. ELD MATCH TAP PRECISION ammunition was designed as an improvement on the 168 gr. A-MAX TAP PRECISION load by incorporating the new ELD Match bullet. The 168 gr. ELD Match bullet with Heat Shield tip delivers the excellent terminal performance TAP Precision is known for, but features a resilient, heat resistant polymer tip that improves the ballistic coefficient, resulting in higher impact velocities, less drop, less wind drift, and more energy on target. <https://www.hornadyle.com/rifle-ammunition/168-gr-eld-match-tap-precision#!/>

Purpose: The rifle can be more effective than a sidearm when dealing with certain critical and life-threatening situations including overcoming heavily armed resistance, achieving containment, and saving lives. Such situations include but are not limited to: (1) Violent and armed suspects

wearing body armor, (2) Subjects armed with high-capacity automatic or semi-automatic weapons, (3) Multiple armed suspects, (4) Distance is beyond the capabilities of handgun, and (5) Hostage situation where precision is necessary and is beyond the capabilities of a handgun.

Authorized Use: All full-time sworn peace officers are trained in its proper use for law enforcement purposes.

Fiscal Impact: Approximately \$6,000 per year for ammunition and \$1,000 per year for maintenance on the GA Precision rifles.

Training: All personnel issued a rifle capable of firing a .308 caliber round are members of the SWAT team, have attended an 80-hour POST-certified Special Weapons and Tactics Course and a 40-hour Rifle Marksmanship and Sniper/Observer Course. These personnel attend SWAT team training and an additional 8-hour training day each month specifically for the deployment of the .308 rifle.

Legal and Procedural Rules: Use is established under General Policy 1.06.61, 1.07.32, and as well as applicable law.

Additional Information: The HK G36C rifles and HK MP5 firearms are only used for training and demonstration purposes and have not been assigned to a SWAT team member as their primary rifle for several years.

Five of the Remington 700 rifles are no longer in service.

Three of the Remington 700 rifles recently had their barrels and their triggers replaced. The three recently refurbished rifles can be used if a GA Precision rifle is being serviced and is unable to be used during a SWAT operation.

Equipment Name / Category: "Flashbang" grenades – Government Code § 7070(c)(12)

Quantity Owned: 101

Lifespan: 5 years

Manufacturers Product Description(s):

Defense Technology Low Roll Non-Reloadable Distraction Device, cost \$50 each, quantity: 101. The Non-Reloadable Distraction Device® unit incorporates an M201A1 type fuze with hex design gun steel body. This is a compact version of the 8933 Low Roll® body Distraction Device is the newest version of the first reusable non-bursting canister that limits movement and rolling once deployed. The compact Distraction Device fits safely in your hand and packs all the power of the full-size Distraction Device. This is a smaller, lighter device with the same output. <https://www.defense-technology.com/product/low-roll-12-gram-non-reloadable-distraction-device/>

Purpose: The diversionary device is designed to temporarily incapacitate an individual through sound and light.

Authorized Use: The device is utilized in situations where it is necessary to gain a tactical advantage or provide a distraction, to overcome a situation where the threat of violence or danger exceeds the capabilities of standard Office of the Sheriff equipment. Examples are a hostage or barricaded subject incident and a high-risk warrant where there may be extreme hazards to personnel.

Fiscal Impact: They will be purchased as needed to replenish existing supply as they are used during deployments and training. It is anticipated that 20 diversionary devices will be purchased for a cost of \$1,000.

Training: All members of the SWAT team who have completed an 80-hour POST-certified Special Weapons and Tactics Course and personnel who have attended a course for diversionary devices are authorized for use. All SWAT team members receive refresher training from personnel who have attended an instructor course for diversionary devices.

Legal and Procedural Rules: It is the policy of the Sheriff's Office to utilize noise flash diversionary devices (NFDD) only for official law enforcement or training purposes and pursuant to applicable law.

Additional Information: None.

Equipment Name / Category: Tear gas and pepper balls – Government Code § 7070(c)(12)

Quantity Owned: See description below

Lifespan: 5 years

Manufacturers Product Description(s):

DEFENSE TECHNOLOGY Spede-Heat CS Grenade, cost approx. \$20 each, quantity: 33.

The Spede-Heat™ CS Grenade is a high volume, continuous burn it expels its payload in approximately 20-40 seconds. The payload is discharged through four gas ports on top of the canister, three on the side and one on the bottom. This launchable grenade is 6.12 in. by 2.62 in. and holds approximately 2.9 oz. of active agent. <https://www.defense-technology.com/product/spede-heat-continuous-discharge-chemical-grenade-cs/>

DEFENSE TECHNOLOGY Riot Control CS Grenade, cost approx. \$25, quantity: 169. The Riot Control CS Grenade is designed specifically for outdoor use in crowd control situations with a high-volume continuous burn that expels its payload in approximately 20-40 seconds through four gas ports located on the top of the canister. This grenade can be used to conceal tactical movement or to route a crowd. The volume of smoke and agent is vast and obtrusive. This launchable grenade is 6.0 in. by 2.35 in. and holds approximately 2.7 oz. of active agent. <https://www.defense-technology.com/product/riot-control-continuous-discharge-grenade-cs/>

DEFENSE TECHNOLOGY Riot Control OC Grenade, cost approx. \$25, quantity: 5. The Riot Control OC Grenade is designed specifically for outdoor use in crowd control situations with a high-volume continuous burn that expels its payload in approximately 20-40 seconds through four gas ports located on the top of the canister. This grenade can be used to conceal tactical movement or to route a crowd. The volume of smoke and agent is vast and obtrusive. This launchable grenade is 6.0 in. by 2.35 in. and holds approximately 0.88 oz. of active agent. <https://www.defense-technology.com/product/riot-control-continuous-discharge-grenade-oc/>

DEFENSE TECHNOLOGY Pocket Tactical CS Grenade, cost approx. \$20, quantity: 1. The Pocket Tactical CS Grenade is small, and lightweight. The 0.9 oz. of active agent will burn approximately 20-40 seconds. At 4.75 in. by 1.4 inches in size, it easily fits in most tactical pouches. This is a launchable grenade; however, it is normally used as a signaling or covering device. Though this device is slightly over four inches in length, it produces a smoke cloud so fast it appears to be an enveloping screen produced by a full-size tactical grenade. <https://www.defense-technology.com/product/pocket-tactical-grenade-cs/>

DEFENSE TECHNOLOGY Instantaneous Blast CS Grenade, cost approx. \$35, quantity: 21. The Instantaneous Blast CS Grenade is designed for indoor or outdoor use; this grenade's powder is expelled upon initiation of a small internal detonator that has sufficient force to split the canister at six machined grooves on the outside surface. this device is well suited for affecting numerous subjects grouped within a contained portion of a prison yard or area, using wind to the advantage. This 6.12 in. by 2.62 in. grenade will deliver approximately 1.5 oz. of active agent. <https://www.defense-technology.com/product/instantaneous-blast-cs-grenade/>

DEFENSE TECHNOLOGY Instantaneous Blast OC Grenade, cost approx. \$20, quantity: 100. The Instantaneous Blast OC Grenade is designed for indoor or outdoor use; this grenade's powder is expelled upon initiation of a small internal detonator that has sufficient force to split the canister at six machined grooves on the outside surface. This device is well suited for affecting numerous subjects grouped within a contained portion of a prison yard or area, using wind to the advantage. This 6.12 in. by 2.62 in. grenade will deliver approximately 1.5 oz. of active agent. <https://www.defense-technology.com/product/instantaneous-blast-oc-grenade/>

DEFENSE TECHNOLOGY Flameless Tri-Chamber Grenade, cost approx. \$35, quantity: 15. The design of the Tri-Chamber Flameless CS Grenade allows the contents to burn within an internal can and disperse the agent safely with reduced risk of fire. The grenade is designed

primarily for indoor tactical situations to detect and/or dislodge a barricaded subject. This grenade will deliver approximately .70 oz. of agent during its 20-25 seconds burn time. The Tri-Chamber Flameless Grenade can be used in crowd control as well as tactical deployment situations by Law Enforcement and Corrections but was designed with the barricade situation in mind. Its applications in tactical situations are primarily to detect and/or dislodge barricaded subjects. The purpose of the Tri-Chamber Flameless Grenade is to minimize the risks to all parties through pain compliance, temporary discomfort, and/or incapacitation of potentially violent or dangerous subjects. The Tri-Chamber Flameless Grenade provides the option of delivering a pyrotechnic chemical device indoors, maximizing the chemicals' effectiveness via heat and vaporization, while minimizing or negating the chance of fire to the structure. <https://www.defense-technology.com/product/flameless-tri-chamber-cs-grenade/>

DEFENSE TECHNOLOGY Triple-Chaser CS grenade, cost approx. \$33, quantity: 50. The Triple-Chaser® CS consists of three separate canisters pressed together with separating charges between each. When deployed, the canisters separate and land approximately 20 feet apart allowing increased area coverage in a short period of time. This grenade can be hand thrown or launched from a fired delivery system. The grenade is 6.5 in. by 2.7 in. and holds an approximately 3.2 oz. of active agent payload. It has an approximate burn time of 20-30 seconds. <https://www.defense-technology.com/product/triple-chaser-separating-canister-cs/>

DEFENSE TECHNOLOGY Triple-Chaser Smoke grenade, cost approx. \$43, quantity: 33. The Triple-Chaser® Saf-Smoke™ consists of three separate canisters pressed together with separating charges between each. When deployed, the canisters separate and land approximately 20 feet apart allowing increased area coverage in a short period of time. This grenade can be hand thrown or launched from a fired delivery system and is an effective way to quickly deploy a wide blanket of agent. The grenade is 6.5 in. by 2.7 in. and delivers Saf-Smoke™. It has an approximate burn time of 20 seconds. <https://www.defense-technology.com/product/triple-chaser-separating-canister-saf-smoke/>

DEFENSE TECHNOLOGY Stinger CS rubber ball grenade, cost approx. \$43, quantity: 79. The Stinger® CS Rubber Ball Grenade is a maximum effect device that delivers four stimuli for psychological and physiological effects: rubber pellets, light, sound, and CS. The Stinger® Grenade is most widely used as a crowd management tool by Law Enforcement and Corrections. The Stinger® Grenade has an initial 1.5 second delay that initiates fuze assembly separation, followed by another .5 second delay before the blast which is sufficient to project the rubber balls and chemical agent in a 50-foot radius. <https://www.defense-technology.com/product/stinger-cs-rubber-ball-grenade/>

DEFENSE TECHNOLOGY Stinger OC rubber ball grenade, cost approx. \$40.50, quantity: 16. The Stinger® OC Grenade is a maximum effect device that delivers four stimuli for psychological and physiological effects: rubber pellets, light, sound, and OC. The Stinger Grenade is most widely used as a crowd management tool by Law Enforcement and Corrections. The Stinger Grenade has an initial 1.5 second delay that initiates fuze assembly separation, followed by another .5 second delay before the blast which is sufficient to project the rubber balls and chemical agent in a 50-foot radius. <https://www.defense-technology.com/product/stinger-rubber-ball-grenade-oc/>

DEFENSE TECHNOLOGY Inert rubber ball grenade, cost approx. \$36, quantity: 91. The Inert Rubber Blast Ball Grenade can be used effectively in both training and crowd management situations. It simulates the dispersion of Riot Control Agents from a CS, CN, or OC Blast Ball in a training environment, but without the actual chemical exposure. Deployed in crowd management /custodial situations to deliver light/sound stimuli from a rubber ball style grenade without chemical agent exposure <https://www.defense-technology.com/product/rubber-ball-blast-grenade-inert/>

DEFENSE TECHNOLOGY Military-style SAF-Smoke grenade (White), cost approx. \$26, quantity: 37. The Saf-Smoke™ Grenade was designed for training, but may also be used in

operations. The Saf-Smoke Grenade offers the same approximate burn times as the Spede-Heat™ Grenade in CN or CS and the Riot Control Grenade in CN or CS. The similar burn times may make it the appropriate choice for training or simulation deployment of chemical agent canisters. The Saf-Smoke formulation is considered to be less toxic than Hexachloroethane (HC) smoke. The Saf-Smoke Grenade emits a very white smoke. <https://www.defense-technology.com/product/military-style-saf-smoke-grenade/>

DEFENSE TECHNOLOGY Military-style Green smoke grenade, cost approx. \$37, quantity: 15. The Maximum Smoke Grenade is designed specifically for outdoor use in crowd control situations with a high volume continuous burn that expels its payload in approximately 30-40 seconds through four gas ports located on the top of the canister. This grenade can be used to conceal tactical movement or to route a crowd. The volume of smoke and agent is vast and obtrusive. This launchable colored smoke grenade is 6.0 in. by 2.35 in. and holds approximately 2.9 oz. of active agent. <https://www.defense-technology.com/product/military-style-green-smoke-grenade/>

DEFENSE TECHNOLOGY Maximum HC Smoke, cost approx. \$39, quantity: 22. The Maximum Smoke Grenade is designed specifically for outdoor use in crowd control situations with a high volume continuous burn that expels its payload in approximately 1.5 – 2 minutes through four gas ports located on the top of the canister. This grenade can be used to conceal tactical movement or to route a crowd. The volume of smoke and agent is vast and obtrusive. This launchable grenade is 6.0 in. by 2.6 in. and holds approximately 2.9 oz. of active agent. <https://www.defense-technology.com/product/maximum-smoke-hc-large-style-canister/>

DEFENSE TECHNOLOGY CS Powder 40mm Ferret, cost approx. \$20, quantity: 51. The ferret 40mm round is non-burning and suitable for indoor use. Used primarily by tactical teams, it is designed to penetrate barriers, such as windows, hollow core doors, wallboard, and thin plywood. Upon impacting the barrier, the nose cone ruptures and instantaneously delivers a small chemical payload inside the structure or vehicle. Defense Technology no longer makes this type of ferret.

DEFENSE TECHNOLOGY CS Barricade Penetrating 40mm Ferret, cost approx. \$20, quantity: 20. The Ferret® 40 mm Barricade Penetrating Round is filled with a CS powder chemical agent. It is a frangible projectile that is spin stabilized utilizing barrel rifling. It is non-burning and designed to penetrate barriers. Primarily used to dislodge barricaded subjects, it can also be used for area denial. Primarily used by tactical teams, it is designed to penetrate barriers, such as windows, hollow core doors, wallboard, and thin plywood. Upon impact the nose ruptures and instantaneously delivers the agent payload inside a structure or vehicle. <https://www.defense-technology.com/product/ferret-40-mm-powder-barricade-round-cs/>

DEFENSE TECHNOLOGY Liquid CS 40mm Ferret, cost approx. \$20, quantity: 33. The Ferret® 40mm Round is non-burning and suitable for indoor use. Used primarily by tactical teams, it is designed to penetrate barriers, such as windows, hollow core doors, wallboard, and thin plywood. Upon impacting the barrier, the nose cone ruptures and instantaneously delivers a small chemical payload inside of a structure or vehicle. In a tactical deployment situation, the 40mm Ferret is primarily used to dislodge barricaded subjects from confined areas. Its purpose is to minimize the risks to all parties through pain compliance, temporary discomfort and/or incapacitation of potentially violent or dangerous subjects. <https://www.defense-technology.com/product/ferret-40-mm-liquid-barricade-penetrator-round-cs/>

DEFENSE TECHNOLOGY Direct impact 40mm OC crushable foam round, cost \$20 each, quantity: 81. The 40mm Direct Impact® munition is a point-of-aim, point-of-impact direct-fire round. An excellent solution whether you need to incapacitate a single subject or control a crowd. When loaded with OC powder, the Direct Impact combines blunt trauma with the effects of an irritant powder, maximizing the potential for incapacitation. <https://www.defense-technology.com/product/direct-impact-40-mm-oc-crushable-foam-round/>

COMBINED TACTICAL SYSTEMS 5210 White Smoke Grenade, cost \$40.90, quantity 6.

<p>Pyrotechnic smoke grenade used for concealment or as a signaling device. https://www.combinedsystems.com/product/5210-white-smoke-canister-grenade/ COMBINED TACTICAL SYSTEMS 5230 Jet Lite CS Grenade, cost \$40.90, quantity 9. A large diameter burning grenade designed to discharge a high volume of smoke and chemical agent rapidly through multiple emission ports. The smoke composition is formulated to burn rapidly decreasing the possibility that the grenade can be picked up and thrown back at crowd management officers. The Jet-Lite should not be deployed on rooftops, in crawl spaces or indoors due to fire producing capability. Can be hand thrown or launched. https://www.combinedsystems.com/product/5230jl-cs-baffled-canister-grenade-pyro-low-flame-potential-copy/</p>
<p>COMBINED TACTICAL SYSTEMS 5430 Flameless CS Grenade, cost \$40.90, quantity 6. Large diameter flameless grenade posing no risk of fire and discharging a large powder payload instantaneously through multiple emission ports. Provides best results when used indoors. https://www.combinedsystems.com/product/5430-cs-flameless-expulsion-canister-grenade/</p>
<p>Purpose: The chemical irritant causes discomfort and encourages subjects to retreat from its vicinity so officers can safely resolve a critical incident, such as a situation involving a barricaded subject.</p>
<p>Authorized Use: Only personnel who have received training by an instructor who has attended a POST chemical agent or less lethal instructor course may use.</p>
<p>Fiscal Impact: Munitions will be purchased as needed to replenish existing supply as they are used during deployments and training. It is anticipated that the Sheriff's Office will spend approximately \$6,000 this year on munitions.</p>
<p>Training: All operators will receive training by an instructor who has attended a POST certified chemical agent instructor or less lethal course.</p>
<p>Legal and Procedural Rules: Use is established under General Policy 1.06.24, 1.06.60, 1.06.61, and 1.07.32, as well as applicable law.</p>
<p>Additional Information: The Mutual Aid Mobile Field Force (MAMFF) has additional munitions in its inventory that have expired and are only for training purposes.</p>

<p>Equipment Name / Category: Long Range Acoustic Device (LRAD) – Government Code § 7070(c)(13)</p>	
<p>Quantity Owned: 2</p>	<p>Lifespan: 25 years</p>
<p>Manufacturers Product Description(s): LRAD 100x, cost approx. \$15,000, quantity: 2. The LRAD 100X is a self-contained, portable communication system for on-scene and tactical communication. With unparalleled vocal clarity and up to 30db louder than bullhorns, megaphones, and vehicle P.A. systems, the LRAD 100X is also four to six times louder than other acoustic hailers of comparable size and weight. LRAD's optimized driver and waveguide technology ensures every message is clearly broadcast, heard and understood, even above engine, crowd, siren, and background noise. The LRAD warning tone commands attention to the voice messages that follow and provides a safer alternative to non-lethal and kinetic measures for changing behavior. https://genasys.com/wp-content/uploads/Datasheet_LRAD_100X_2021_QR.pdf</p>	
<p>Purpose: To safely communicate critical announcements and de-escalate critical incidents by ensuring communications are clear and effectively delivered. They are typically used by the Office of the Sheriff during high-risk search/arrest warrant service and barricaded subject incidents but can be used in other situations as needed when it is necessary to ensure information and messages are clearly communicated. The LRAD may also be used to issue a warning tone.</p>	
<p>Authorized Use: The LRAD shall only be used by personnel trained in its deployment and used in a manner consistent with that training.</p>	
<p>Fiscal Impact: Annual maintenance cost of approximately \$400.</p>	

Training: All operators will receive Sheriff's Office approved training prior to operating any of the LRADs in the field.

Legal and Procedural Rules: It is the policy of the Sheriff's Office to utilize the LRAD only for official law enforcement or training purposes and pursuant to applicable law.

Additional Information: None.

Equipment Name / Category: 40mm projectile launchers and munitions – Government Code § 7070(c)(14)

Quantity Owned: See product description

Lifespan: 15 years

Manufacturers Product Description(s):

PENN ARMS GL6-40, approx. cost \$1500, quantity: 3. A 40MM spring-advance magazine drum launcher with a six-shot capacity and a rifled barrel and six-inch cylinder.

<https://www.combinedsystems.com/product/1640-1-40mm-spring-wound/>

DEFENSE TECHNOLOGY 4 SHOT 40mm launcher, approx. cost \$1500, quantity: 2. Designed for riot and tactical situation, the Defense Technology 1440 40mm Tactical 4-Shot Launcher is low-profile and lightweight, providing multi-shot capability in an easy to carry launcher.

<https://www.defense-technology.com/product/40mm-tactical-4-shot-launcher/>

DEFENSE TECHNOLOGY 40mm single shot launcher, approx. cost \$900, quantity: 52.

Manufactured exclusively for Defense Technology®, the 40LMTS is a tactical single shot launcher that features an expandable ROGERS Super Stoc and an adjustable Integrated Front Grip (IFG) with light rail. The ambidextrous Lateral Sling Mount (LSM) and QD mounting systems allow both a single and two point sling attachment. The 40LMTS will fire standard 40mm less lethal ammunition, up to 4.8 inches in cartridge length. The Picatinny Rail Mounting System will accept a wide array of enhanced optics/sighting systems.

<https://www.defense-technology.com/product/40mm-lmt-tactical-single-launcher-expandable-stock/>

LEWIS MACHINE AND TOOL 40mm single shot launcher, approx. cost \$1000, quantity: 1.

The LMT® Tactical Single Shot Launchers are a lightweight, low-cost tactical single shot launcher available in 2 models: 40 mm and 37 mm. They feature an expandable ROGERS Super Stoc and an adjustable Integrated Front Grip (IFG) with light rail. The Picatinny Rail Mounting System with a bead sight will accept a wide array of enhanced optics/sighting systems for added customizability.

<https://www.aardvarktactical.com/products/lmt-tactical-launcher>

PEPPERBALL FTC pepperball launcher, approx. cost \$400, quantity: 13. Compact and lightweight, the PepperBall FTC is the industry gold standard for crowd-control and other applications where speed and reliability are a factor.

<https://pepperball.com/launchers/ftc-1/>

FN 303 LAUNCHER, approx. cost \$1,300, quantity: 7. The FN 303 Less Lethal Launcher is constructed from durable lightweight polymer with comfortable ergonomics and an easy to operate safety. The FN 303 Launcher is equipped with both flip-up iron sights and an integrated MIL-STD-1913 top mounting rail for optical or electronic sights or other accessories. The lightweight polymer magazine holds 15 projectiles and offers a clear rear cover to allow the operator to instantly verify both the payload type and the number of projectiles remaining.

<https://fnamerica.com/products/discontinued-products/fn-303-launcher/>

DEFENSE TECHNOLOGY eXact impact 40mm sponge round, cost \$18 each, quantity: 559.

The eXact iImpact™ 40 mm Sponge Round is a point-of-aim, point-of-impact direct-fire round. This lightweight, high-speed projectile consisting of a plastic body and sponge nose that is spin stabilized via the incorporated rifling collar and the 40 mm launcher's rifled barrel. The round utilizes smokeless powder as the propellant, and, therefore, have velocities that are extremely consistent. Used for Crowd Control, Patrol, and Tactical Applications.

<https://www.defense-technology.com/product/exact-impact-40-mm-standard-range-sponge-round/>

DEFENSE TECHNOLOGY Direct impact 40mm marking crushable foam round, cost \$18 each, quantity: 150. A 40mm sponge round that is a point-of-aim, point-of-impact direct-fire

round. The direct impact round has a green marking agent that can be used to indicate the aggressor in a crowd or riot situation to the team on the ground. <https://www.defense-technology.com/product/direct-impact-40-mm-marking-crushable-foam-round/>

DEFENSE TECHNOLOGY Stinger 40mm 60-caliber rubber balls, cost \$19 each, quantity: 305. The Stinger® 40 mm 60-Caliber Round is most widely used as a crowd management tool by Law Enforcement and Corrections. The round contains approximately eighteen 60-Caliber rubber balls. It utilizes smokeless powder as the propellant and has more consistent velocities and tighter patterns compared to its 37 mm counterpart. It is suitable for administering a means of pain compliance over a greater distance than its 32-Caliber Stinger® counterpart. Used for routing crowds or groups that are mildly resistive. <https://www.defense-technology.com/product/stinger-40-mm-60-caliber-rubber-balls-round/>

DEFENSE TECHNOLOGY 40mm warning/signaling munition, cost \$39 each, quantity: 275. The 40mm Aerial Warning/Signaling Munition, 50 meters, is intended for use in situations where stand-off distance is desired, giving the operator the ability to engage crowds, vehicles, or vessels. Launched from a 40mm platform, the munitions deflagrate at a set distance of 50 meters to deliver 170 dB of sound and 5 million candelas of light, noticeable in day or night conditions. A tactile feature on the nose of the cone indicates the designated distance. <https://www.defense-technology.com/product/40-mm-warning-signaling-munition-50-meter/>

DEFENSE TECHNOLOGY Drag Stabilized 12-gauge bean bag round, cost \$5.50 each, quantity: 22. The Drag Stabilized 12-gauge round is a translucent 12-gauge shell loaded with a 40-gram tear shaped bag made from a cotton and ballistic material blend and filled with #9 shot. This design utilizes four stabilizing tails and utilizes smokeless powder as the propellant. The 12-Gauge Drag Stabilized Round has secured its place as the Law Enforcement Communities' number one choice for specialty impact munitions. This round has a velocity of 270 fps with a maximum effective range of 75 feet. <https://www.defense-technology.com/product/drag-stabilized-12-gauge-bean-bag-round/>

PEPPERBALL PAVA ammunition, approx. cost: \$2.25 per round, quantity: 958. .68 caliber A powerful concentration of 5% PAVA pepper powder. One round of LIVE-X™ contains the equivalent PAVA irritant chemical agent in more than 2 classic PepperBall LIVE™ rounds. Excellent for direct impact, area saturation and crowd control.

<https://pepperball.com/projectiles/live-x/>

FN 303 marking projectile, approx. cost \$5 per round, quantity: 296. This projectile is intended for marking suspects and objects with an indelible colorant for later identification, arrest or questioning. <https://fnamerica.com/products/less-lethal/projectiles/?referrer=law-enforcement>

FN 303 PAVA/OC POWDER projectile, approx. cost \$5 per round, quantity: 300. This projectile is intended as an irritant for individual suspects, point-specific targets or small-area denial. The active ingredient is 0.5% PAVA/OC in a powder form for ease of storage, deployment, and clean-up. <https://fnamerica.com/products/less-lethal/projectiles/?referrer=law-enforcement>

Purpose: The 40mm and less lethal launchers are a necessary de-escalation tool which can reasonably result in use of a lesser level of force being used against a subject. Less lethal munitions may also be deployed when other levels of force are not proportional or are inappropriate because of the surroundings or situation. The goal of less lethal deployment is to exert control over a subject(s) with increased safety and with a lower potential for injury.

Authorized Use: Personnel trained in its proper use for law enforcement purposes.

Fiscal Impact: Each type of munition will be purchased as needed to replenish existing supply as they are used during deployments and training. It is anticipated that the Sheriff's Office will be spend approximately \$2,000 on munitions this year.

Training: All operators will receive training by an instructor who has attended a POST certified less lethal course.

Legal and Procedural Rules: Use is established under General Policy 1.06.24, 1.06.60, 1.06.61, and 1.07.32, as well as applicable law.

Additional Information: The Defense Technology 40mm chemical agent rounds are listed in the inventory for Government Code § 7070(c)(12) equipment.

The Mutual Aid Mobile Field Force (MAMFF) has additional Stinger rounds, 40mm bean bag rounds, and 12-gauge bean bag rounds which are all expired and are being disposed of. They also have 6 Pepper Ball launchers which are no longer used.

Projected Purchases of Military Equipment

Type of Military Equipment	Manufacturer / Make	Model	Quantity	Cost Per Item	Total Cost
Drones	DJI	M30	2	\$ 15,000.00	\$ 30,000.00
	DJI	Mavic 3 Enterprise Advanced	4	\$ 7,000.00	\$ 28,000.00
	DJI	Mavic Mini 3	4	\$ 4,853.00	\$ 9,706.00
	DJI	Mavic Pro 3	2	\$ 6,400.00	\$ 12,800.00
	Teradek	775 Encoder / 775 Decoder	2	\$ 5,599.00	\$ 11,198.00
	Teradek	Node Cellular Modern	2	\$ 607.00	\$ 1,214.00
	Teradek	Mobile Viewing Screens and access.	1	\$ 7,588.00	\$ 7,588.00
Shotgun Breaching Rounds	Royal Arms	Tesar 2 Black Cap	125	\$ 5.00	\$ 625.00
	Royal Arms	Tesar 3 Green Cap	25	\$ 5.00	\$ 125.00
	Royal Arms	Tesar 4 Yellow Cap	25	\$ 5.00	\$ 125.00
	Royal Arms	MB-70S	25	\$ 5.00	\$ 125.00
"Flashbangs"	DefTec	8092NR	45	\$ 50.00	\$ 2,250.00
	DefTec	6028ws Air Burst 50mm	20	\$ 34.80	\$ 696.00
All chemical agent munitions	Deftec	Riot Control CS1082	20	\$ 25.00	\$ 500.00
	DefTec	Spede Heat 6182	10	\$ 25.00	\$ 250.00
	DefTec	Flameless Tri-Chamber CS (1032)	10	\$ 35.00	\$ 350.00
	DefTec	CS Powder 40mm Ferrets	20	\$ 20.00	\$ 400.00
	DefTec	CS Barricade Penetrating Ferrets	20	\$ 20.00	\$ 400.00
	CTS	Jet Lite CS 5230	10	\$ 40.00	\$ 400.00
Impact munitions (blue tip, etc.)	Defense Tech	6325 (blue tip)	75	\$ 17.98	\$ 1,348.50
	Def Tec	6326 (green tip)	20	\$ 17.98	\$ 359.60



**Contra
Costa
County**

To: Board of Supervisors
From: Monica Nino, County Administrator
Date: July 26, 2022

Subject: Contra Costa County Fire Management Resolution No. 2022/264 which Supersedes Resolution No. 2021/4

RECOMMENDATION(S):

ADOPT Resolution No. 2022/264, which supersedes Resolution No. 2021/4, regarding compensation and benefits for unrepresented fire safety management classifications in the Contra Costa County Fire Protection District.

FISCAL IMPACT:

The fiscal impact for adding section 9.12 to provide overtime to fill an absent 56-hour Assistant Fire Chief position is approximately \$88,000 annually. Depending on the circumstance that caused the absence, such as an Assistant Fire Chief being deployed on a state mutual aid response, the District will be reimbursed by the state for the overtime backfill costs.

The fiscal impact for adding section 10.12 to add a longevity differential of 2.5% for 20 years of service in the District, to be consistent with other agreements whose classifications promote into unrepresented fire safety management classifications, totals approximately \$57,000 annually. Effective August 1, there will be six members in unrepresented fire safety management classifications who qualify for this differential.

BACKGROUND:

The Resolution is being modified in the following ways:

-
- APPROVE OTHER
 - RECOMMENDATION OF CNTY ADMINISTRATOR RECOMMENDATION OF BOARD COMMITTEE
-

Action of Board On: **07/26/2022** APPROVED AS RECOMMENDED OTHER

Clerks Notes:

VOTE OF SUPERVISORS

I hereby certify that this is a true and correct copy of an action taken and entered on the minutes of the Board of Supervisors on the date shown.

ATTESTED: July 26, 2022

Monica Nino, County Administrator and Clerk of the Board of Supervisors

Contact: David Sanford, (925) 655-2070

By: , Deputy

BACKGROUND: (CONT'D)

1. Sections 1.11, 1.12, 1.16, 1.17, and 1.18 were amended to add a 56-hour work schedule and incorporate the vacation, sick leave, personal holiday, and management administrative leave accrual rates for employees on a 56-hour schedule
2. Section 1.22. Elective Leave Limit for Assistant Fire Chiefs was added to ensure sufficient operational coverage as determined by the Fire Chief
3. Section 9.12 was amended to add an additional special circumstance for overtime reason to fill in for an absent Assistant Fire Chief 56-Hour paid at the 40-Hour straight time rate. The remainder of Section 9.12 was re-lettered accordingly.
4. Section 10.12. Twenty years of Service was added to provide for a longevity differential of 2.5% for 20 years of service in the District.

CONSEQUENCE OF NEGATIVE ACTION:

Unrepresented Fire management employees will not be subject to elective leave limits, will not be eligible for overtime to fill in for the Assistant Fire Chief, and will not be eligible for longevity at 20 years of service.

ATTACHMENTS

Resolution 2022/264

New Fire Mgmt Resolution 2022-264 FINAL

THE BOARD OF SUPERVISORS OF CONTRA COSTA COUNTY, CALIFORNIA
and for Special Districts, Agencies and Authorities Governed by the Board

Adopted this Resolution on 07/26/2022 by the following vote:

AYE:

NO:

ABSENT:

ABSTAIN:

RECUSE:



Resolution No. 2022/264

Compensation and Benefits for Contra Costa County Fire Protection District Unrepresented Fire Safety Management Employees.

The Contra Costa County Board of Supervisors acting solely in its capacity as the governing board of the Contra Costa County Fire Protection District **RESOLVES THAT:** Effective on July 1, 2022, and continuing, and until further Order of the Board, the Board adopts the attached program of compensation and benefits for Contra Costa County Fire Protection District Unrepresented Fire Safety Management employees in the classifications listed below. Except for Section 3 of Resolution No. 2002/615, this Resolution supersedes all previous resolutions providing compensation and benefits for the employees in classifications listed below, including but not limited to Resolution No. 2021/4.

- Assistant Fire Chief-Exempt (RPB1)
- Assistant Fire Chief- Exempt 56 Hour (RPB3)
- Assistant Fire Chief-Group 1 (RPBA)
- Deputy Fire Chief-Exempt (RPB2)
- Fire Marshal (RJGA)
- Fire Chief-Contra Costa (RPA1)
- Supervising Fire Inspector (RJHC)

Unless expressly provided otherwise, this Resolution is subject to the provisions of appropriate Administrative and Personnel Bulletins, the 1937 County Employees Retirement Act, the County Salary Regulations, and the County Personnel Management Regulations.

Unrepresented safety management employees include employees in classified, exempt, and project classifications. This Resolution is organized in two parts to distinguish those general Fire District benefits provided to unrepresented fire safety management employees (Part I) and those benefits provided exclusively to the Fire Chief (Part II). Unless otherwise expressly provided, compensation and benefits under this Resolution are authorized only for permanent and project employees who work full time or part time, no less than twenty (20) hours per week.

The full text of this Resolution is attached.

The attached Contra Costa County Fire Management Resolution be ADOPTED.

I hereby certify that this is a true and correct copy of an action taken and entered on the minutes of the Board of Supervisors on the date shown.

ATTESTED: July 26, 2022

Monica Nino, County Administrator and Clerk of the Board of Supervisors

Contact: David Sanford, (925) 655-2070

By: , Deputy

cc: Robert Campbell, Ann Elliott, Adam Nguyen

TABLE OF CONTENTS
Resolution No. 2022/264

I. BENEFITS FOR UNREPRESENTED SAFETY MANAGEMENT EMPLOYEES

- 1. Leaves With and Without Pay
 - 1.10 Holidays (list of holidays observed by the District)
 - 1.11 Definitions
 - 1.12 Holidays
 - 1.13 Holidays - Flexible Work Schedules
 - 1.14 Holidays - Part-Time Employees
 - 1.15 No Overtime Pay, Holiday Pay, or Comp Time
 - 1.16 Personal Holiday Credit
 - 1.17 Vacation
 - 1.18 Sick Leave
 - 1.19 Part-Time Employees
 - 1.20 Family Care Leave
 - 1.21 Leave Without Pay-Use of Accruals

- 2. Health and Dental Benefits
 - 2.A. Health Plans
 - 2.10 Health Plan Coverages
 - 2.11 Contra Costa Health Plan (CCHP)
 - 2.12 Health Plan Monthly Premium Subsidy
 - 2.13 Retirement Coverage
 - 2.14 Premium Payments

 - 2.B. Dental and Life Insurance Plans
 - 2.15 Dental Program
 - 2.16 Dental Plan Premium Subsidy
 - 2.17 Retirement Coverage
 - 2.18 Life Insurance Benefit Under Health and Dental Plans
 - 2.19 Supplemental Life Insurance
 - 2.20 Premium Payments
 - 2.21 Family Member Eligibility Criteria

- 2.C. General Provisions
 - 2.22 Extended Coverage
 - 2.23 Rate Information
 - 2.24 Dual Coverage
 - 2.25 Catastrophic Leave Program
 - 2.26 Health Care Spending Account
 - 2.27 PERS Long-Term Care
 - 2.28 Dependent Care Assistance Program
 - 2.29 Premium Conversion Plan
 - 2.30 Prevailing Section
 - 2.31 Voluntary Vision Plan
- 3. Transportation Expense
 - 3.10 Mileage Reimbursement
 - 3.11 Commuter Benefit Program
- 4. Retirement Benefits
 - 4.10 Contribution
 - 4.11 Safety Employees Retirement- Tier A- Employees who Became Safety Members of CCCERA before January 1, 2013
 - 4.12 Employees with More Than 30 Years of Continuous Service as Safety Members
 - 4.13 Safety Employees Retirement- Safety PEPRA Tier- Employees who Become Safety Members of CCCERA on or after January 1, 2013
- 5. 415H2 Participation
- 6. Training
 - 6.10 Career Development Training Reimbursement
 - 6.11 Management Development Policy
- 7. Bilingual Pay Differential
- 8. Higher Pay for Work in a Higher Classification
- 9. Other Terms and Conditions of Employment
 - 9.10 Overtime Exempt Exclusion
 - 9.11 Overtime
 - 9.12 Special Circumstance Overtime Compensation

- 9.13 Length of Service Credits
- 9.14 Mirror Classifications
- 9.15 Deep Classes
- 9.16 Administrative Provisions

- 10. Management Longevity Pay

- 11. Deferred Compensation

- 12. Annual Management Administrative Leave

- 13. Management Life Insurance

- 14. Vacation Buy Back

- 15. Professional Development Reimbursement

- 16. Sick Leave Incentive Plan

- 17. Video Display Terminal (VDT) Users Eye Examination

- 18. Long-Term Disability Insurance

- 19. Uniform Allowance

- 20. Fire Management Educational Allowance Program

- 21. Fire Services Standby with Emergency Recall Duty Differential

- 22. Executive Professional Development Reimbursement

II. BENEFITS FOR FIRE CHIEF

- 23. Automobile

- 24. Executive Life Insurance

- 25. Fire Management Educational Reimbursement

- 26. No Fire Services Standby with Emergency Recall Duty Differential

- 27. No Vacation Buy Back

I. BENEFITS FOR UNREPRESENTED SAFETY MANAGEMENT EMPLOYEES IN THE CONTRA COSTA COUNTY FIRE PROTECTION DISTRICT

1. Leaves With and Without Pay

1.10 Holidays: The District will observe the following holidays during the term covered by this Resolution:

New Year's Day	Labor Day
Martin Luther King Jr. Day	Veteran's Day
Washington's Birthday	Thanksgiving Day
Memorial Day	Day after Thanksgiving
Independence Day	Christmas Day

Such other days as the Board of Supervisors may designate by Resolution as holidays.

Any holiday observed by the District that falls on a Saturday is observed on the preceding Friday and any holiday that falls on a Sunday is observed on the following Monday.

1.11 Definitions:

Regular Work Schedule: The regular work schedule is eight (8) hours per day, Monday through Friday, inclusive, for a total of forty (40) hours per week.

Flexible Work Schedule: A flexible work schedule is any schedule that is not a regular, alternate, 9/80, or 4/10 work schedule and where the employee is not scheduled to work more than 40 hours in a "workweek" as defined below.

Fifty-Six (56) Hour Work Schedules: For employees working in 56-hour assignments, the regular schedule consists of a six-day tour of duty that includes two (2) regularly scheduled 24-hour workdays and four (4) days off, commonly referred to as 48/96.

Workweek for Employees on Regular and Flexible Work Schedules: For employees on regular and flexible work schedules, the workweek begins at 12:01a.m. on Monday and ends at twelve midnight on Sunday.

1.12 Holidays Observed:

Employees on a Regular and Flexible Work Schedule: Employees on regular and flexible work schedules are entitled to observe a holiday (day

off work), without a reduction in pay, whenever a holiday is observed by the District.

Employees on a 56-Hour Work Schedule: In observance of holidays, employees on a fifty-six (56) hour work schedule accrue four (4) hours of personal holiday credit, up to a maximum of eighty (80) hours, as defined in section 1.16, below.

- 1.13 Holidays – Flexible Work Schedules: When a holiday falls on the regularly scheduled day off of any employee who is on a flexible work schedule, the employee is entitled to take the day off, without a reduction in pay, in recognition of the holiday. These employees are entitled to request another day off within the same work week in recognition of their regularly scheduled day off. The requested day off must be within the same work week as the holiday and it must be pre-approved by the employee's supervisor. If the day off is not approved by the supervisor, it is lost. If the approved day off is a nine (9) hour workday, the employee must use one (1) hour of non-sick-leave accruals. If the approved day off is a ten (10) hour workday, the employee must use two (2) hours of non-sick-leave accruals. If the employee does not have any non-sick-leave accrual balances, leave without pay (AWOP) will be authorized.
- 1.14 Holidays – Part-Time Employees: Permanent, part-time employees are entitled to observe a holiday (day off work) in the same ratio as the number of hours in the part-time employee's schedule bears to forty (40) hours.
- 1.15 No Overtime Pay, Holiday Pay, or Comp Time: Employees are not entitled to receive overtime pay, holiday pay, overtime compensatory time, or holiday compensatory time. Employees who are unable or not permitted to observe a holiday (take the day off), are authorized to receive overtime pay ONLY IF the employee is on the Overtime Exempt Exclusion List (see Section 9.10). This section does not apply to Special Circumstance Overtime Compensation provided in Section 9.12.
- 1.16 Personal Holiday Credit:

Employees on a Regular and Flexible Work Schedule: Employees on a regular and flexible work schedule are entitled to accrue two (2) hours of personal holiday credit each month. This time is prorated for part-time employees. No employee may accrue more than forty (40) hours of personal holiday credit. On separation from District service, employees are paid for any unused personal holiday credits at the employee's then current rate of pay, up to a maximum of forty (40) hours.

Employees on a 56-Hour Work Schedule: Employees on a fifty-six (56) hour work schedule are entitled to accrue four (4) hours of personal holiday credit per month, up to a maximum accrual of eighty (80) hours. No employee may accrue more than eighty (80) hours of personal holiday credit. On separation from District service, employees are paid any unused personal holiday credits at the employee's then current rate of pay, up to a maximum of eighty (80) hours. When moving between 40-hour and 56-hour work schedules, accrual rates and balances will be converted.

1.17 Vacation: Employees are entitled to accrue paid vacation credit not to exceed the maximum cumulative hours as follows:

Employees on 40-Hour Work Schedules:

<u>Length of Service</u>	<u>Monthly Accrual Hours</u>	<u>Maximum Cumulative Hours</u>
Under 11 years	10	240
11 years	10-2/3	256
12 years	11-1/3	272
13 years	12	288
14 years	12-2/3	304
15 through 19 years	13-1/3	320
20 through 24 years	16-2/3	400
25 through 29 years	20	480
30 years and up	23-1/3	560

Employees on 56-Hour Work Schedules:

<u>Length of Service Completed</u>	<u>Monthly Accrual Hours</u>	<u>Maximum Cumulative Hours</u>
Under 11 years	14	336
11 years	16	384
13 years	17	408
14 years	18	432
15 through 19 years	19	456
20 through 24 years	24	576
25 through 29 years	28	672
30 years and up	33	792

Each employee is eligible to accrue increased vacation hours on the first

day of the month following the employee's Service Award Date.

An employee's Service Award Date is the first day of his/her temporary, provisional, or permanent appointment to a position in the County. If an employee is first appointed to a temporary or provisional position and then later appointed to a permanent position, the Service Award Date for that employee is the date of the first day of the temporary or provisional appointment.

When moving between 40-hour and 56-hour schedules/assignments, accrual rates and balances will be converted.

- 1.18 Sick Leave: Employees are entitled to accrue paid sick leave credit in accordance with the provisions of the County Salary Regulations and District Personnel Bulletin No. 21 (Sick Leave Policy) adopted on August 10, 1995, as periodically amended. Sick leave for employees on forty (40) hour work schedules shall be accrued at the rate of eight (8) hours for each completed month of service and sick leave for employees on fifty- six (56) hour work schedules shall be accrued at the rate of twelve (12) hours for each completed month of service. When moving between 40-hour and 56-hour schedules/assignments, accrual rates and balances will be converted.
- 1.19 Part-Time Employees: Part-time employees are entitled to accrue paid vacation and sick leave credit on a pro-rata basis.
- 1.20 Family Care Leave: The provisions of Section 1006.3 of the Contra Costa County Personnel Management Regulations and Resolution No. 94/416, as amended, relating to Leaves of Absence and Family Care Medical Leave apply to all employees covered by this Resolution.
- 1.21 Leave Without Pay - Use of Accruals: The provisions of Section 1006.6 of the Contra Costa County Personnel Management Regulations, as amended, relating to use of accruals while on leave without pay, apply to all employees covered by this Resolution.
- 1.22 Elective Leave Limit for Assistant Fire Chiefs: Only one Assistant Fire Chief-Exempt 56-Hour will be permitted to take time off on vacation, administrative leave, or personal holiday leave at one time provided, however, the Fire Chief, at their sole discretion, may approve more than one Assistant Fire Chief-Exempt 56-Hour off at one time.

2. Health, Dental and Related Benefits

2.A. Health Plans

- 2.10 Health Plan Coverages: Group health benefits through the California Public Employees' Retirement System (CalPERS) are provided for all permanent full-time employees.

The CalPERS health care program, as regulated by the Public Employees' Medical and Hospital Care Act (PEMHCA), regulations issued pursuant to PEMHCA and the administration of PEMHCA by CalPERS, controls on all health plan issues, including but not limited to eligibility, benefit levels, benefit plans, minimum premium subsidies, and costs.

- 2.11 Contra Costa Health Plan (CCHP): Because CCHP has met the minimum standards required under PEMHCA and is approved as an alternative CalPERS plan option, employees and COBRA counterparts may elect to enroll in CCHP under the CalPERS plan rules and regulations.

- 2.12 Health Plan Monthly Premium Subsidy: The District's subsidies to the CalPERS monthly health plan premiums are as provided below. The employee must pay any Health Plan premium costs that are greater than the District's subsidies identified below.

a. Health Plan Premium Subsidy:

1. District Premium Subsidy through November 30, 2015. Beginning on January 1, 2010, and through November 30, 2015, the amount of the District premium subsidy that is paid for employees and eligible family members is a set dollar amount and is not a percentage of the premium charged by the plan. The District will pay the CalPERS statutory minimum employer monthly health plan premium subsidy or the following monthly health plan premium subsidy, whichever is greater:

Employee/Retiree/Survivor Only	\$478.69
Employee/Retiree/Survivor & One Dependent	\$957.38
Employee/Retiree/Survivor & Two or more Dependents	\$1228.67

2. District Premium Subsidy through November 30, 2016. For the plan year that begins on January 1, 2016, the District will contribute up to an amount equivalent to eighty percent (80%) of the 2016 CalPERS Kaiser premium at each level (employee only, employee + 1, employee + 2 or more) towards the covered employee's CalPERS or CalPERS Alternative Plan (CCHP) premium.

3. District Premium Subsidy On and After December 1, 2016. For the plan year that begins on January 1, 2017, the District will pay a monthly premium subsidy for each health plan that is equal to the actual dollar monthly premium subsidy that is paid by the District for that plan as of

November 30, 2016. In addition, if there is an increase in the monthly premium charged by a health plan for 2017, the District and the employee will each pay fifty percent (50%) of that increase. For each plan year thereafter, and for each plan, the District and the employee will each pay fifty percent (50%) of the monthly premium increase above the 2016 plan premiums.

b. In the event that the District premium subsidy amounts are greater than one hundred percent (100%) of the applicable premium of any health or dental plan, for any plan year, the District's subsidy will not exceed one hundred percent (100%) of the applicable plan premium.

- 2.13 Retirement Coverage: Government Code section 22892 applies to all employees covered by this Resolution.
- 2.14 Premium Payments: Employee participation in any health plan is contingent upon the employee authorizing payroll deduction by the District of the employee's share of the premium cost. If an employee's compensation in any month (including during a leave of absence) is not sufficient to pay the employee share of the premium, the employee must pay the difference to the Auditor-Controller. The responsibility for this payment rests solely with the employee.

2.B. Dental and Life Insurance Plans

- 2.15 Dental Program: Every permanent employee may participate in any available County Group Dental Plan. The District may change dental plan providers at any time during the term of this resolution.
- 2.16 Dental Plan Premium Subsidy: The dental plan premium subsidies set forth below are provided only for permanent full-time employees and permanent part-time employees regularly scheduled to work at least twenty (20) hours per week. The employee will pay any dental plan costs that are greater than the District's premium subsidies set forth below.

a. Beginning on January 1, 2010, and for each calendar year thereafter, the amount of the District premium subsidy that is paid for employees and eligible family members is a set dollar amount and is not a percentage of the premium charged by the dental plan. The District will pay the following monthly dental plan premium subsidies:

Delta Dental with CCHP A or B:
Single: \$41.17
Family: \$93.00

Delta Dental with any CalPERS health plan
Single: \$34.02
Family: \$76.77

Delta Dental without a health plan
Single: \$43.35
Family: \$97.81

DeltaCare (PMI) with CCHP A or B
Single: \$25.41
Family: \$54.91

DeltaCare (PMI) with any CalPERS health plan
Single: \$21.31
Family: \$46.05

DeltaCare (PMI) without a health plan
Single: \$27.31
Family: \$59.03

b. If the District contracts with another dental plan, the District will determine the monthly dollar premium subsidy that it will pay to that dental plan for employees and their eligible family members.

c. In the event that the District premium subsidy amounts are greater than one hundred percent (100%) of the applicable premium of any dental plan, for any plan year, the District's contribution will not exceed one hundred percent (100%) of the applicable plan premium.

2.17 Retirement Coverage:

a. Upon Retirement:

1. Upon retirement and for the term of this resolution, employees and their eligible family members may remain in their District dental plan, but without District-paid life insurance coverage, if immediately before their proposed retirement the employees and dependents are either active subscribers to one of the District contracted dental plans, or if while on authorized leave of absence without pay, they have retained continuous coverage during the leave period. The District will pay the dental plan monthly premium subsidies set forth in Section 2.16, subsection a., for eligible retirees and their eligible family members.

2. For employees hired on or after January 1, 2009 and their eligible family members, no monthly premium subsidy will be paid by the District

for any dental plan after they separate from District employment. Upon completion of fifteen (15) years of service as an employee of the District, an employee who retires under the Contra Costa County Employees' Retirement Association ("CCCERA") may retain continuous coverage of any District dental plan, provided that (i) he or she begins to receive a monthly retirement allowance from CCCERA within 120 days of separation from District employment and (ii) he or she pays the full premium cost under the chosen dental plan without any District premium subsidy. For purposes of retiree dental eligibility, one year of service is defined as one thousand (1,000) hours worked within one District anniversary year.

3. For purposes of this section 2.17 only, "eligible family members" does not include Survivors of employees or retirees.

- 2.18 Life Insurance Benefit Under Health and Dental Plans: For employees who are enrolled in a District sponsored health or dental plan as either the primary insured or a dependent, term life insurance in the amount of ten thousand dollars (\$10,000) will be provided by the District.
- 2.19 Supplemental Life Insurance: In addition to the life insurance benefits provided by this resolution, employees may subscribe voluntarily and at their own expense for supplemental life insurance. Employees may subscribe for an amount not to exceed five hundred thousand dollars (\$500,000), of which one hundred thousand dollars (\$100,000) is a guaranteed issue, provided the election is made within the required enrollment periods.
- 2.20 Premium Payments: Employee participation in any dental or life insurance plan is contingent upon the employee authorizing payroll deduction by the District of the employee's share of the premium cost. The District's subsidy to the dental and life insurance premium is payable monthly. If an employee's compensation in any month (including during a leave of absence) is not sufficient to pay the employee share of the premium, the employee must pay the difference to the Auditor-Controller. The responsibility for this payment rests solely with the employee.
- 2.21 Family Member Eligibility Criteria: The following persons may be enrolled as the eligible Family Members of a dental plan Subscriber:
1. Eligible Dependents:
 - a. Employee's legal spouse
 - b. Employee's qualified domestic partner

- c. Employee's unmarried child who is:
 - (1) under age 19; or
 - (2) Age 19 or above, but under age 24; and who
 - i. Resides with the employee for more than 50% of the year, excluding time living at school; and,
 - ii. Receives at least 50% of support from employee; and
 - iii. Is enrolled and attends school on a full-time basis, as defined by the school.
 - d. Employee's disabled child who is over age 19, unmarried, and incapable of sustaining employment due to a physical or mental disability that existed prior to the child's attainment of age 19.
2. "Employee's child" includes natural child, step-child, adopted child, child of a qualified domestic partner, and a child specified in a Qualified Medical Child Support Order (QMCSO) or similar court order.

2.C. General Provisions

2.22 Extended Coverage:

- a. An employee on approved leave without pay for more than thirty (30) days may continue his/her health/dental/life insurance coverage provided that the employee pays his/her share of the monthly premium during said leave.
- b. An employee who separates from District employment is covered by his/her District health and/or dental plan through the last day of the month in which he/she separates. Employees who separate from District employment may continue Group health and/or dental plan coverage to the extent provided by the COBRA laws and regulations.

2.23 Rate Information: The County-Benefits Service Unit will make dental plan rate information and, to the extent possible, CalPERS health plan rate information available to employees and departments, upon request. In addition, the County Benefits Service Unit will publish and distribute to employees and departments information about rate changes as they occur during the year.

2.24 Dual Coverage:

- a. Each employee and retiree may be covered only by a single District health (or dental) plan, including a CalPERS plan. For example, a District

employee may be covered under a single District health and/or dental plan as either the primary insured or the dependent of another District employee or retiree, but not as both the primary insured and the dependent of another District employee or retiree.

b. All dependents may be covered by the health and/or dental plan of only one spouse or one domestic partner. For example, when both husband and wife are District employees, all of their eligible children may be covered as dependents of either the husband or the wife, but not both.

c. For purposes of Section 2.24, only, "District" includes the County of Contra Costa, the Contra Costa County Fire Protection District, and all other special districts governed by the Board of Supervisors.

- 2.25 Catastrophic Leave Program: All employees are included in the District's Program and may designate a portion of their accrued vacation, administrative leave or personal holiday credit to be deducted from existing balances and credited to a specific eligible employee. To utilize this program, all recipient requests must be submitted to the Fire Chief for review and recommendation to the County Administrator. The County Administrator will make final decision as to approval or denial of the request to use accruals in the Catastrophic Leave Bank.
- 2.26 Health Care Spending Account: After six (6) months of permanent employment, employees may elect to participate in a Health Care Spending Account (HCSA) Program designated to qualify for tax savings under Section 125 of the Internal Revenue Code, but such savings are not guaranteed. The HCSA Program allows employees to set aside a pre-determined amount of money from their pay, before taxes, for health care expenses not reimbursed by any other health benefit plan. HCSA dollars can be expended on any eligible medical expenses allowed by Internal Revenue Code Section 125. Any unused balance is forfeited and cannot be recovered by the employee.
- 2.27 PERS Long-Term Care: The District will deduct and remit monthly premiums to the PERS Long-Term Care Administrator for employees who are eligible and voluntarily elect to purchase long-term care at their personal expense through the PERS Long-Term Care Program.
- 2.28 Dependent Care Assistance Program: The District will continue to offer the option of enrolling in a Dependent Care Assistance Program (DCAP) designed to qualify for tax savings under Section 129 of the Internal Revenue Code, but tax savings are not guaranteed. The program allows employees to set aside up to five thousand dollars (\$5,000) of annual salary (before taxes) per calendar year to pay for eligible dependent care

(child and elder care) expenses. Any unused balance is forfeited and cannot be recovered by the employee.

- 2.29 Premium Conversion Plan: The District will continue to offer a Premium Conversion Plan (PCP) designed to qualify for tax savings under Section 125 of the Internal Revenue Code, but tax savings are not guaranteed. The program allows employees to use pre-tax dollars to pay health and dental premiums.
- 2.30 Prevailing Section: To the extent that any provision of this Section (Section 2. Health, Dental and Related Benefits) is inconsistent with any provision of any other District or County enactment or policy, including Administrative Bulletins, County Salary Regulations, and County Personnel Management Regulations, or any other resolution or order of the Board of Supervisors, acting in any of its various capacities including as the Governing Board of the Contra Costa County Fire Protection District, the provisions of this Section (Section 2. Health, Dental and Related Benefits) will prevail.
- 2.31 Voluntary Vision Plan: Beginning no earlier than the 2018 plan year, active permanent full-time and active permanent part-time employees will be offered the opportunity to enroll in a voluntary vision plan. Employees will pay the full premium costs of the plan. The District will contract with a provider for a voluntary vision plan with no co-pays. The vision plan is not available to temporary or permanent intermittent employees.

3. Transportation Expense

- 3.10 Mileage Reimbursement: The District will pay a mileage allowance for the use of personal vehicles on District business at the rate allowed by the Internal Revenue Service (IRS) as a tax deductible expense, adjusted to reflect changes in this rate on the date it becomes effective or the first of the month following announcement of the changed rate by the IRS, whichever is later.
- 3.11 Commuter Benefit Program: The District will offer employees the option of enrolling in an employee-funded qualified transportation (commuter) benefit program designed to qualify for tax savings under section 132 (f) of the Internal Revenue Code, but such savings are not guaranteed. The Commuter Benefit Program will allow employees to set aside pre-tax dollars for qualified transportation expenses to the extent and amount allowed by the Internal Revenue Service.

4. Retirement Benefits

- 4.10 Contribution. Employees are responsible for the payment of one hundred percent (100%) of the employees' basic retirement benefit contribution determined annually by the Board of Retirement of the Contra Costa County Employees' Retirement Association, without the District paying any part of the employees' share. Employees are also responsible for payment of the employees' contribution for the retirement cost-of-living program as determined annually by the Board of Retirement, without the District paying any part of the employees' contribution.
- 4.11 Safety Employees Retirement- Tier A- Employees Who Became Safety Members of CCCERA Before January 1, 2013. The retirement formula of "3 percent at 50" applies to all employees who became Safety members of the Contra Costa County Employees Retirement Association (CCCERA) on or before December 31, 2012. The cost-of-living adjustment (COLA) to the retirement allowances of these employees will not exceed three percent (3%) per year. The final compensation of these employees will be based on a twelve (12) consecutive month salary average. This retirement benefit will be known as Safety Tier A.
- a. Until December 1, 2017, each employee will pay nine percent (9%) of his/her retirement base to pay part of the employer's contribution for the cost of Safety Tier A retirement benefits.
 - b. For the period of December 1, 2017, through and including June 30, 2018, each employee in Tier A will pay six percent (6%) of his/her retirement base to pay part of the employer's contribution for the cost of Safety Tier A retirement benefits.
 - c. For the period of July 1, 2018, through and including June 30, 2019, each employee will pay three percent (3%) of his/her retirement base to pay part of the employer's contribution for the cost of Safety Tier A retirement benefits.
 - d. Effective on July 1, 2019, each employee's payment of three percent (3%) of his/her retirement base to pay part of the employer's contribution for the cost of Safety Tier A retirement benefits will cease.
 - e. "Retirement base" means base salary and other payments, such as salary differential and flat rate pay allowances, used to compute retirement deductions.
- 4.12 Employees with More Than 30 Years of Continuous Service as Safety Members- Tier A. Beginning on January 1, 2008 and pursuant to Government Code section 31664.1, current and future employees in classifications that are governed by this Resolution and designated by the

Contra Costa County Employees' Retirement Association as safety members with credit for more than thirty (30) years of continuous service as safety members, will not make payments from their retirement base to pay part of the employer's contribution towards the cost of Safety Tier A.

4.13 Safety Employees Retirement- Safety PEPRA Tier- Employees Who Become Safety Members of CCCERA on or after January 1, 2013.

a. For employees who become Safety members of the Contra Costa County Employees Retirement Association (CCCERA) on or after January 1, 2013, retirement benefits are governed by the California Public Employees Pension Reform Act of 2013 (PEPRA) (Chapters 296 and 297, Statutes of 2012) and PEPRA Safety Option Plan Two (2.7% @ 57) applies. To the extent that this resolution conflicts with any provision of PEPRA, PEPRA governs.

b. For employees who, under PEPRA, become Safety New members of CCCERA on or after January 1, 2016, the cost of living adjustment to the retirement allowance will not exceed two percent (2%) per year, and the cost of living adjustment will be banked.

c. Sections 4.11 and 4.12, above, apply to employees who, under PEPRA, become reciprocal Safety Members of CCCERA in Tier A, as determined by CCCERA.

5. 414H2 Participation

The District will continue to implement Section 414(h) (2) of the Internal Revenue Code which allows the Auditor-Controller to reduce the gross monthly pay of employees by an amount equal to the employee's total contribution to the County Retirement System before Federal and State income taxes are withheld, and forward that amount to the Retirement System. This program of deferred retirement contribution is universal and non-voluntary.

6. Training

6.10 Career Development Training Reimbursement: All full-time employees are eligible for career development training reimbursement not to exceed seven hundred fifty dollars (\$750) per fiscal year. The reimbursement of training expenses includes books and is governed by any Administrative Bulletins on Travel or Training.

6.11 Management Development Policy: Employees are authorized to attend professional training programs, seminars, and workshops, during normal work hours at the discretion of their Fire Chief, for the purpose of developing knowledge, skills, and abilities, in the areas of supervision, management, and County/District policies and procedures. Up to thirty

(30) hours of such training time is recommended annually.

a. The District is encouraged to provide for professional development training exceeding thirty (30) hours annually for people newly promoted to positions of direct supervision.

b. Priority is given to professional training programs offered through the County Training Institute. Other related and appropriate training/education resources approved by the District are also allowable.

c. To encourage personal and professional growth, the District provides reimbursement for certain expenses incurred by employees for job-related training (required training and career development training/education). Provision for eligibility and reimbursement identified in Administrative Bulletin 112.9.

d. The Fire Chief is responsible for authorization of individual professional development reimbursement requests. Reimbursement is through the regular demand process with demands being accompanied by proof of payment (copy of invoice or canceled check).

7. Bilingual Pay Differential:

A monthly salary differential will be paid to incumbents of positions requiring bilingual proficiency as designated by the Fire Chief and the Contra Costa County Director of Human Resources. The differential will be prorated for employees working less than full time and/or on an unpaid leave of absence during any given month. The differential is one hundred dollars (\$100.00) per month.

The designation of positions for which bilingual proficiency is required is the sole prerogative of the District/County, and such designations may be amended or deleted at any time.

8. Higher Pay for Work in a Higher Classification:

The County Salary Regulations notwithstanding, when an employee is required to work in a higher paid classification, the employee will receive the higher compensation for such work, pursuant to the County Salary Regulations, plus any differentials and incentives the employee would have received in his/her regular position. Unless the Board has by Resolution otherwise specified, the higher pay entitlement will begin on the 41st consecutive hour in the assignment.

9. Other Terms and Conditions of Employment:

- 9.10 Overtime Exempt Exclusion: Employees in unrepresented classifications are overtime exempt and are not eligible for overtime pay, holiday pay, overtime compensatory time, or holiday compensatory time. Instead, these employees are awarded Annual Management Administrative Leave in recognition of the extra burden their job responsibilities may sometimes place on their work schedules. However, unrepresented employees may be made eligible for overtime pay if their names are placed on the Overtime Exempt Exclusion List by the County Administrator's Office. Employees on the Overtime Exempt Exclusion List are authorized to receive overtime pay only. These employees are NOT eligible for holiday pay, overtime compensatory time, or holiday compensatory time. Employees on the Overtime Exempt Exclusion List are also NOT eligible for Annual Management Administrative Leave for the quarter they are on the Overtime Exempt Exclusion List. The policies and procedures for the Overtime Exempt Exclusion List are set forth in the County Administrator's memo of November 6, 2002. This section does not apply to Special Circumstance Overtime Compensation provided in Section 9.12.
- 9.11 Overtime: Employees on the Overtime Exempt Exclusion List will be compensated at one and one-half (1.5) times their base rate of pay (excluding differentials) for authorized work exceeding eight (8) hours in a day or forty (40) hours in a week.
- 9.12 Special Circumstance Overtime Compensation. Straight-time pay for special circumstance overtime will be paid at 1.0 times the employee's base rate of pay (including differentials) for hours worked that exceed normal work hours only when an employee is assigned during any of the following special circumstances:
- a. Any incident lasting more than 12 hours within the Operational Area. In such circumstance, the employee will be paid for all hours worked during the incident exceeding their normal work hours that occur before the twelfth hour of the incident; or
 - b. Mutual aid responses outside of the Operational Area where the California Fire Assistance Agreement or other reimbursement mechanism normally applies. Trainee assignments that are self-initiated and are not reimbursable to the District shall not be compensated under this section; or
 - c. At the Fire Chief's discretion, a Deputy Fire Chief or forty (40) hour Assistant Fire Chief may backfill an absent fifty-six (56) hour Assistant Fire Chief. When this occurs, the backfill shall be compensated at a forty (40) hour straight time rate of pay; or

- d. At the Fire Chief's discretion for anticipated weather events, high fire danger, increased overhead support for planned events, city or county Emergency Operations Center (EOC) staffing, or for District Operations Center (DOC) staffing.

The decision to provide or not provide straight-time compensation for overtime work in these special circumstances is fully vested in the Fire Chief, whose decision shall be final.

- 9.13 Length of Service Credits: Length of service credit will date from the beginning of the last period of continuous County/District employment, including temporary, provisional and permanent status and absences on an approved leave of absence; except that when an employee separates from a permanent position in good standing and is subsequently re-employed in a permanent County/District position within two (2) years from date of separation, the period of separation will be bridged. Under these circumstances, the service credits will include all credits accumulated at time of separation but will not include the period of separation. The service credits of an employee are determined from employee status records maintained by the Human Resources Department.
- 9.14 Mirror Classifications: As determined by the Director of Human Resources, employees in unrepresented job classifications that mirror management, represented or unrepresented job classifications may receive the salary and fringe benefits that are received by employees in the comparable mirror classifications.
- 9.15 Deep Classes: No provision of this Resolution regarding terms and conditions of employment supersedes any provision in any Deep Class Resolution.
- 9.16 Administrative Provisions: The County Administrator may establish guidelines, bulletins or directives as necessary to further define or implement the provisions of this resolution.

10. Management Longevity Pay

- 10.10 Ten Years of Service: Employees who have completed ten (10) years of service for the District are eligible to receive a two and one-half percent (2.5%) longevity differential effective on the first day of the month following the month in which the employee qualifies for the ten (10) year service award.
- 10.11 Fifteen Years of Service: Employees who have completed fifteen (15) years of service for the District are eligible to receive an additional two and

one-half percent (2.5%) longevity differential effective on the first day of the month following the month in which the employee qualifies for the fifteen (15) year service award. For employees who completed fifteen (15) years of service on or before January 1, 2008, this longevity differential will be paid prospectively only from January 1, 2008.

10.12 Twenty Years of Service: Effective July 1, 2022, employees who have completed twenty (20) years of service for the District are eligible to receive a two and one-half percent (2.5%) longevity differential effective on the first day of the month following the month in which the employee qualifies for the twenty (20) year service award. For employees who completed twenty (20) years of service before July 1, 2022 this longevity differential will be paid prospectively only from July 1, 2022.

11. Deferred Compensation

A. Deferred Compensation Incentive. The District will contribute eighty-five dollars (\$85) per month to each employee who participates in the County’s Deferred Compensation Plan. To be eligible for this incentive, the employee must contribute to the deferred compensation plan as indicated below:

<u>Employees with Current Monthly Salary of:</u>	<u>Qualifying Base Contribution Amount</u>	<u>Monthly Contribution Required to Maintain Incentive Program Eligibility</u>
\$2,500 and below	\$250	\$50
\$2,501 - 3,334	\$500	\$50
\$3,335 - 4,167	\$750	\$50
\$4,168 - 5,000	\$1,000	\$50
\$5,001 - 5,834	\$1,500	\$100
\$5,835 - 6,667	\$2,000	\$100
\$6,668 and above	\$2,500	\$100

Employees who discontinue contributions or who contribute less than the required amount per month for a period of one (1) month or more will no longer be eligible for the eighty five dollar (\$85) District supplement. To reestablish eligibility, employees must again make a Base Contribution Amount as set forth above based on current monthly salary. Employees with a break in deferred compensation contributions either because of an approved medical leave or an approved financial hardship withdrawal will not be required to reestablish eligibility. Further, employees who lose eligibility due to displacement by layoff, but maintain contributions at the required level and are later employed in an eligible position, will not be required to

reestablish eligibility.

B. Eligibility for Loan Program. All employees are eligible to apply for loans from the Contra Costa County Deferred Compensation Plan loan program established by the Board of Supervisors on June 26, 2012, by Resolution No. 2012/298.

12. Annual Management Administrative Leave

a. On January 1st of each year, full-time employees on a forty (40) hour schedule will be credited with ninety-four (94) hours of paid Management Administrative Leave and full-time employees on a fifty-six hour schedule will be credited with one hundred and thirty-two (132) hours of paid Management Administrative Leave. This time is non-accruable and all balances will be zeroed out on December 31 of each year.

b. Permanent part-time employees are eligible for Management Administrative Leave on a prorated basis, based upon their position hours. Permanent-intermittent employees are not eligible for Management Administrative Leave.

c. Employees appointed (hired or promoted) to unrepresented management positions are eligible for Management Administrative Leave on the first day of the month following their appointment date and will receive Management Administrative Leave on a prorated basis for that first year.

d. Employees on the Overtime Exempt Exclusion List are authorized to receive overtime pay; therefore, their Management Administrative Leave will be reduced by twenty-five percent (25%) each time the employee is on the List. The twenty-five percent (25%) reduction will be deducted from the employee's current leave balance, but if there is no balance, it will be deducted from future awarded Annual Management Administrative Leave.

13. Management Life Insurance

Employees are covered at District expense by term life insurance in the amount of fifty seven thousand dollars (\$57,000) in addition to the insurance provided under Section 2.18.

14. Vacation Buy Back

A. For Employees Hired Before October 1, 2011:

Until close of business on September 30, 2011, employees hired before October 1, 2011, may elect payment of up to one-third (1/3) of their annual

vacation accrual, subject to the following conditions: (1) the choice can be made only once in each calendar year; (2) payment is based on an hourly rate determined by dividing the employee's monthly salary by 173.33; and (3) the maximum number of vacation hours that may be paid in any calendar year is one-third (1/3) of the annual accrual.

On and after October 1, 2011, employees hired before October 1, 2011, may elect payment of up to one-third (1/3) of their annual vacation accrual, subject to the following conditions: (1) the choice can be made only once every thirteen (13) months and there must be at least 12 full months between each election; (2) payment is based on an hourly rate determined by dividing the employee's monthly salary by 173.33 (242.66 for employees working a 56-hour schedule); and (3) the maximum number of vacation hours that may be paid in any one sale is one-third (1/3) of the annual accrual.

Where a lump-sum payment is made to employees as a retroactive general salary adjustment for a portion of a calendar year that is subsequent to the exercise by an employee of the vacation buy-back provision herein, that employee's vacation buy-back will be adjusted to reflect the percentage difference in base pay rates upon which the lump-sum payment was computed, provided that the period covered by the lump-sum payment includes the effective date of the vacation buy-back.

B. For Employees Hired On and After October 1, 2011:

Employees hired on and after October 1, 2011, may not elect payment of their vacation accruals, unless the employee was eligible for a Vacation Buy Back benefit before being promoted into any classification covered by this Resolution.

15. Professional Development Reimbursement

With the exceptions of the Fire Chief, Assistant Chief(s), and Deputy Fire Chief, employees are eligible for reimbursement of up to six hundred twenty-five dollars (\$625) for calendar year 2008 and for each two (2) year period thereafter, for memberships in professional organizations, subscriptions to professional publications, attendance fees at job-related professional development activities, and purchase of job-related computer hardware and software (excludes automation connectivity, support, or subscription fees) from a standardized County-approved list or with Fire Chief approval, provided each employee complies with the provisions of the County's Computer Use and Security Policy adopted by the Board of Supervisors and manuals. In order to receive reimbursement, the employee must have been in an eligible classification when the expense was incurred.

Individual professional development reimbursement requests must be approved by the Fire Chief. Reimbursement will occur through the regular demand process with demands being accompanied by proof of payment (copy of invoice or canceled check).

16. Sick Leave Incentive Plan

Employees may be eligible for a payoff of a part of unused sick leave accruals at separation. This program is an incentive for employees to safeguard sick leave accruals as protection against wage loss due to time lost for injury or illness. Payoff must be approved by the Director of Human Resources, and is subject to the following conditions:

- a. The employee must have resigned in good standing.
- b. Payout is not available if the employee is eligible to retire.
- c. The balance of sick leave at resignation must be at least seventy percent (70%) of accruals earned in the preceding continuous period of employment, excluding any sick leave use covered by the Family and Medical Leave Act, the California Family Rights Act, or the California Pregnancy Disability Act.
- d. Payout is by the following schedule:

<u>Years of Payment Continuous Service</u>	<u>Payment of Unused Sick Leave Payable</u>
3 – 5 years	30%
5 – 7 years	40%
7 plus years	50%

e. No payoff will be made pursuant to this section unless the Contra Costa County Employees' Retirement Association has certified that an employee requesting a sick leave payoff has terminated membership in, and has withdrawn his or her contributions from, the Retirement Association.

f. It is the intent of the Board of Supervisors that payments pursuant to this section preclude County retirement benefits resulting from employment by this County/District governed by the Board.

17. Video Display Terminal (VDT) Users Eye Examination

Employees are eligible to receive an annual eye examination on District time and at District expense provided that the employee regularly uses a video display terminal at least an average of two (2) hours per day as certified by

the Fire District.

Employees certified for examination under this program must make their request through the Benefits Service Unit of the County Human Resources Department. Should prescription VDT eyeglasses be prescribed for the employee following the examination, the District agrees to provide, at no cost, basic VDT eyewear consisting of a fifty dollar (\$50) frame and single, bifocal or trifocal lenses. Employees may, through individual arrangement between the employee and the employee's doctor and solely at the employee's expense, include blended lenses and other care, services or materials not covered by the Plan.

18. Long-Term Disability Insurance

The County will continue in force the Long-Term Disability Insurance program with a replacement limit of eighty-five (85%) of total monthly base earnings reduced by any deductible benefits.

19. Uniform Allowance

Effective October 1, 2015, the monthly uniform allowance for all employees in classes for which a uniform is required shall be fifty-four dollars and fifty cents (\$54.50) per month.

20. Fire Management Educational Allowance Program

Employees in the specified Fire District management classifications who possess the certificates or educational degrees set forth below and/or meet the continuing educational requirements set forth below, are eligible for professional development educational allowances under the conditions set forth below. This program is intended to encourage the professional development of eligible Fire District Management personnel. Only the following classifications are eligible to participate in this educational allowance program:

- Fire Chief- Contra Costa (RPA1)
- Assistant Fire Chief-Exempt (RPB1)
- Deputy Fire Chief- Exempt (RPB2)
- Fire Marshal (RJGA)
- Supervising Fire Inspector (RJHC)

Only the following job-related certificates and degrees are eligible for this program:

- a. A Certificate of Achievement in Fire Technology, Business Administration,

Management and Supervision, or a related field from an accredited college.

b. An Associated of Arts or Science Degree from an accredited college with a major in Fire Technology, Business Administration, Management and Supervision, or a related field.

c. A Chief Officer Certificate issued by the Office of the State Fire Marshal.

d. A Baccalaureate Degree from an accredited college or university with a major in Business, Public Administration, or a related field.

All allowances will be designated as either temporary or permanent and will be awarded in increments of two and one-half percent (2.5%) times the employee's base rate of pay. The combined temporary and permanent educational allowances awarded to any employee may not exceed seven and one-half percent (7.5%) times the employee's base rate of pay.

The following conditions must be satisfied in order to earn the designated allowance:

Temporary Allowance

A temporary allowance of two and one-half percent (2.5%) times the employee's base rate of pay may be awarded for annually completing at least forty (40) hours of pre-approved education or training or at least three (3) pre-approved college semester units (or equivalent quarter units), or a pre-approved combination thereof, in pursuit of any one of the certificates or degrees set forth in options (a) through (d) above or as pre-approved by the Fire Chief.

A temporary allowance is effective for a period of only twelve (12) months, commencing on the first day of the month after proof of completion of course work is received and approved by the Fire Chief or designee. Temporary allowances automatically terminate at the end of month twelve (12).

A temporary allowance of two and one-half percent (2.5%) times the employee's base rate of payment may be awarded to the Fire Chief for annually completing the above conditions, except that verification of eligibility must be approved by the County Administrator or designee.

Permanent Allowances

A permanent allowance of two and one-half percent (2.5%) times the employee's base rate of pay may be awarded for possession of one (1) of the certificates or degrees set forth in options (a) through (d) above. Only one (1)

two and one-half percent (2.5%) permanent allowance is available within this category.

In the alternative, a permanent allowance of five percent (5%) may be awarded for possession of those certificates or degrees in the following combinations only: (1) options (b) and (c) or (2) options (a) and (d). An employee receiving the five percent (5%) permanent allowance may not also receive the two and one-half percent (2.5%) permanent allowance.

This program is subject to appropriate administrative guidelines and controls promulgated by the Fire Chief and approved by the Director of Human Resources to ensure that the standards set forth herein are met. Verification of an employee's eligibility must be by the Fire Chief or designee.

A permanent allowance of two and one-half percent (2.5%) times the employee's base rate of pay or the alternative five percent (5%) times the employee's base rate of pay may be awarded to the Fire Chief subject to the same conditions described above for a permanent allowance, except that the Fire Chief's eligibility must be approved by the County Administrator or designee.

Payment of any of the allowances set forth herein begins on the first day of the month following the month in which: a) the Fire Chief verifies the employee's eligibility for that allowance, or b) the County Administrator or designee verifies the Fire Chief's eligibility for that allowance.

21. Fire Services Standby Duty with Emergency Recall Differential

All classifications covered by this Management Resolution, with the exception of the Fire Chief-Contra Costa (RPA1), are required to do standby duty with emergency recall for a minimum total of ten (10) days each month. A salary differential in the amount of five percent (5%) of monthly base salary shall be in effect for personnel assigned to standby duty with emergency recall.

22. Executive Professional Development Reimbursement

In lieu of the benefits provided in Section 15, the Fire Chief, Assistant Chief(s), and Deputy Fire Chief are eligible for reimbursement of up to nine hundred twenty-five dollars (\$925) for calendar year 2008 and for each two (2) year period thereafter, for memberships in professional organizations, subscriptions to professional organizations, subscriptions to professional publications, attendance fees at job-related professional development activities, and purchase of job-related computer hardware and software (excludes automation connectivity, support, or subscription fees) from a standardized County-approved list or with Fire Chief approval, provided each

employee complies with the provisions of the County's Computer Use and Security Policy adopted by the Board of Supervisors and manuals. In order to receive reimbursement, the employee must have been in an eligible classification when the expense was incurred.

Individual professional development reimbursement requests must be approved by the Fire Chief. Reimbursement will occur through the regular demand process with demands being accompanied by proof of payment (copy of invoice or cancelled check). Certifications regarding compliance with County's Computer Use and Security Policy may be required.

II. BENEFITS FOR FIRE CHIEF

As the Chief Officer of the Fire District and an Appointed Department Head, the Fire Chief receives the benefits provided under Part I, except as modified below:

23. Automobile

The District will provide the Fire Chief with an appropriate vehicle. The Fire Chief is not eligible for an Automobile Allowance.

24. Executive Life Insurance

In lieu of the insurance provided in Part I, Section 13, the Fire Chief is covered, at District expense, by term life insurance in the amount of sixty thousand dollars (\$60,000), additional to the insurance provided under Section 2.18.

25. Fire Management Educational Reimbursement

The Fire Chief is entitled to be reimbursed by the District for all Fire Management educational expenses (tuition, fees, books, and the like) incurred by the Fire Chief during his tenure as Fire Chief.

26. No Fire Services Standby Duty with Emergency Recall Differential

The Fire Chief is not eligible for the Fire Services Standby duty with Emergency Recall Differential set forth in Part I, Section 21 of this Resolution.

27. No Vacation Buy Back

The Fire Chief is not eligible for the Vacation Buy Back plan set forth in Part I, Section 14 of this Resolution.

[end]



Contra
Costa
County

To: Board of Supervisors
From: Mary Ann Mason, County Counsel
Date: July 26, 2022

Subject: Continuing Teleconference Meetings (AB 361, Government Code § 54953(e))

RECOMMENDATION(S):

1. FIND that the Board of Supervisors has reconsidered the circumstances of the Statewide state of emergency proclaimed by the Governor on March 4, 2020, and the Countywide local emergency proclaimed by the Board of Supervisors on March 10, 2020.
2. FIND that the following circumstances exist: (a) the Statewide state of emergency and the Countywide local emergency continue to directly impact the ability of the Board of Supervisors in all its capacities, its committees, and its advisory bodies to meet safely in person because the highly transmissible Omicron variant of COVID-19 and its subvariants are present in the County, and within the County the COVID-19 case rate, test positivity numbers, related hospitalizations, and wastewater surveillance amounts are increasing; and (b) the County Health Officer's recommendations for safely holding public meetings, which recommend virtual meetings and other measures to promote social distancing, are still in effect.
3. AUTHORIZE the Board of Supervisors, in its capacity as the governing board of the County, the Contra Costa County Fire Protection District, the Housing Authority of the County of Contra Costa, the Contra Costa County Flood Control and Water Conservation District, and the Contra Costa County In-Home Supportive Services Public Authority, and its subcommittees, to continue teleconference meetings under Government Code section 54953(e) for the next 30 days.
4. AUTHORIZE all advisory bodies, committees, and commissions established by the Board in all its capacities, including but not limited to municipal advisory councils and the Measure X Community Advisory Body, to continue teleconference meetings under Government Code section 54953(e) for the next 30 days.
5. REQUIRE advisory bodies, commissions, and committees whose jurisdiction extends into all Supervisorial districts ("Countywide bodies") that hold in-person meetings to conduct these meetings in a "hybrid" format that permits members of the Countywide body, staff, and members of the public to access the meetings both remotely and in person.
6. ENCOURAGE advisory bodies whose jurisdiction does not extend into all Supervisorial districts ("limited jurisdiction bodies") to conduct any live meetings in a "hybrid" format that permits members of the limited jurisdiction body, staff, and members of the public to access the meetings both remotely and in person.
7. REQUEST that the Planning Commission, Merit Board, and Assessment Appeals Board consider holding teleconference meetings under

APPROVE

OTHER

RECOMMENDATION OF CNTY ADMINISTRATOR

RECOMMENDATION OF BOARD COMMITTEE

Action of Board On: **07/26/2022** APPROVED AS RECOMMENDED OTHER

Clerks Notes:

VOTE OF SUPERVISORS

I hereby certify that this is a true and correct copy of an action taken and entered on the minutes of the Board of Supervisors on the date shown.

ATTESTED: July 26, 2022

Monica Nino, County Administrator and Clerk of the Board of Supervisors

Contact: Mary Ann McNett Mason, County Counsel, (925) 655-2200

By: , Deputy

cc: Mary Ann McNett Mason, County Counsel, Monica Nino, Clerk of the Board of Supervisors

Government Code section 54953(e) for the next 30 days, or holding meetings in a "hybrid" format that permits members of the body, staff, and members of the public to access the meetings both remotely and in person.

RECOMMENDATION(S): (CONT'D)

8. DIRECT the County Administrator/Clerk of the Board and staff to the various Board advisory bodies to take all actions necessary to implement the intent and purpose of this Board order, including conducting open and public meetings in accordance with Government Code section 54953(e) and all other applicable provisions of the Brown Act.

9. DIRECT the County Administrator/Clerk of the Board to return to the Board acting in all its capacities, no later than 30 days after this Board order is adopted, with an item to reconsider the state of emergency and whether to continue authorizing virtual meetings under the provisions of Government Code section 54953(e) and to make required findings as to all bodies covered by this Board order.

FISCAL IMPACT:

This is an administrative action with no direct fiscal impact.

BACKGROUND:

On October 5, 2021, the Board adopted Resolution No. 2021/327, which authorized the Board, in all its capacities, and certain subcommittees and advisory bodies, to conduct teleconferencing meetings under Government Code section 54953(e). This section of the Brown Act, which was added by Assembly Bill 361, allows a local agency to use special teleconferencing rules during a State declared state of emergency. When a legislative body uses the emergency teleconferencing provisions under Government code section 54953(e), the following rules apply:

- The agency must provide notice of the meeting and post an agenda as required by the Brown Act and Better Government Ordinance, but the agenda does not need to list each teleconference location or be physically posted at each teleconference location.
- The agenda must state how members of the public can access the meeting and provide public comment.
- The agenda must include an option for all persons to attend via a call-in or internet-based service option.
- The body must conduct the meeting in a manner that protects the constitutional and statutory rights of the public.
- If there is a disruption in the public broadcast of the meeting, or of the public's ability to comment virtually for reasons within the body's control, the legislative body must stop the meeting and take no further action on agenda items until public access and/or ability to comment is restored.
- Local agencies may not require public comments to be submitted in advance of the meeting and must allow virtual comments to be submitted in real time.
- The body must allow a reasonable amount of time per agenda item to permit members of the public to comment, including time to register or otherwise be recognized for the purposes of comment.
- If the body provides a timed period for all public comment on an item, it may not close that period before the time has elapsed.
- AB 361 sunsets on January 1, 2024.

Under Government Code section 54953(e), if the local agency wishes to continue using these special teleconferencing rules after adopting an initial resolution, the legislative body must reconsider the circumstances of the state of emergency every 30 days and make certain findings. The agency must find that the state declared emergency continues to exist and either that it continues to directly impact the ability of officials and members of the public to meet safely in person, or that state or local officials continue to impose or recommend measures to promote social distancing.

The Board last considered these matters on July 12, 2022, made the required findings and authorized continued use of special teleconferencing rules. The Board can again find that the Statewide state of emergency continues to exist, that the state and Countywide local emergencies continue to directly impact the ability of the Board of Supervisors in all its capacities, and its subcommittees, and advisory bodies to meet safely in person, and that state or local officials continue to impose or recommend measures to promote social distancing.

The Public Health Officer has advised that the highly transmissible Omicron variant of COVID-19 and its subvariants are present in the County, and the COVID-19 case rate, test positivity numbers, and related hospitalizations are increasing. Increased amounts of COVID-19 are also showing up in wastewater surveillance data. In addition, on July 5, 2022, the County Health Officer again issued recommendations for safely holding public meetings that included recommended measures to promote social distancing. (See Attachment A, Health Officer's Recommendations). Among the Health Officer's recommendations: (1) on-line meetings (teleconferencing meetings) are encouraged as those meetings present the lowest risk of transmission of SARS-CoV-2, the virus that causes COVID-19; (2) if a local agency determines to hold in-person meetings, offering the public the opportunity to attend via a call-in option or an internet-based service option is recommended when possible to give those at higher risk of and/or higher concern about COVID-19 an alternative to participating in person; (3) a written safety protocol should be developed and followed, and it is recommended that the protocol require social distancing - i.e., six feet of separation between attendees; (4) seating arrangements should allow for staff and members of the public to easily maintain at least six-foot distance from one another at all practicable times; and (5) all meeting attendees should be strongly encouraged to wear masks and to be up to date on COVID-19 vaccinations.

CONSEQUENCE OF NEGATIVE ACTION:

The Board, in all its capacities, and its subcommittees and advisory bodies, would no longer conduct teleconferencing meetings under Government Code section 54953(e).

ATTACHMENTS

Attachment A, Health Officer's Recommendations

Recommendations for safely holding public meetings

Each local government agency is authorized to determine whether to hold public meetings in person, on-line (teleconferencing only), or via a combination of methods. The following are recommendations from the Contra Costa County Health Officer to minimize the risk of COVID 19 transmission during a public meeting.

1. Online meetings (i.e. teleconferencing meetings) are encouraged, where practical, as these meetings present the lowest risk of transmission of SARS CoV-2, the virus that causes COVID 19. This is particularly important when community prevalence rates are high. Our current trends as of July 5, 2022 in Covid-19 case rate, test positivity, Covid-19 hospitalizations, and Covid-19 wastewater surveillance are increasing at this time. In addition to this, the predominant variant of Covid-19 being identified continues to be the Omicron variant and it's subvariants the impact of which on the spread of Covid-19 has shown to dramatically increase COVID-19 transmission.
2. If a local agency determines to hold in-person meetings, offering the public the opportunity to attend via a call-in option or an internet-based service option is recommended, when possible, to give those at higher risk of and/or higher concern about COVID-19 an alternative to participating in person.
3. A written safety protocol should be developed and followed. It is recommended that the protocol require social distancing, where feasible – i.e. six feet of separation between attendees; and consider requiring or strongly encouraging face masking of all attendees and encouraging attendees to be up-to-date on their COVID-19 vaccine.
4. Seating arrangements should allow for staff and members of the public to easily maintain at least six-foot distance from one another at all practicable times.
5. Consider holding public meetings outdoors. Increasing scientific consensus is that outdoor airflow reduces the risk of COVID-19 transmission compared to indoor spaces. Hosting events outdoors also may make it easier to space staff and members of the public at least 6 feet apart. If unable to host outdoors, consider ways to [increase ventilation and flow](#) of the indoor space to reduce the risk of COVID-19 while indoors.
6. Current evidence is unclear as to the added benefit of temperature checks in addition to symptom checks. We encourage focus on symptom checks as they may screen out individuals with other Covid-19 symptoms besides fever and help reinforce the message to not go out in public if you are not feeling well.
7. Consider a voluntary attendance sheet with names and contact information to assist in contact tracing of any cases linked to a public meeting.

Revised 7-5-2022

Sefanit Mekuria

Sefanit Mekuria, MD, MPH
Deputy Health Officer, Contra Costa County





Contra
Costa
County

To: Board of Supervisors
From: Brian M. Balbas, Public Works Director/Chief Engineer
Date: July 26, 2022

Subject: Notice of Completion for the 2021 Countywide Surface Treatment Project Countywide.

RECOMMENDATION(S):

ADOPT Resolution No. 2022/246 accepting as complete the contracted work performed by Pavement Coatings Co., for the 2021 Countywide Surface Treatment Project, as recommended by the Public Works Director, Countywide. County Project No. 0672-6U2151 (All Districts)

FISCAL IMPACT:

The Project was funded by 97 % Local Road Funds and 3% CalRecycle Grant Funds.

BACKGROUND:

The Public Works Director reports that said work has been inspected and complies with the approved plans, special provisions and standard specifications and recommends its acceptance as complete as of May 10, 2022.

CONSEQUENCE OF NEGATIVE ACTION:

The contractor will not be paid and acceptance notification will not be recorded.

APPROVE

OTHER

RECOMMENDATION OF CNTY ADMINISTRATOR

RECOMMENDATION OF BOARD COMMITTEE

Action of Board On: **07/26/2022** APPROVED AS RECOMMENDED OTHER

Clerks Notes:

VOTE OF SUPERVISORS

I hereby certify that this is a true and correct copy of an action taken and entered on the minutes of the Board of Supervisors on the date shown.

ATTESTED: July 26, 2022

Monica Nino, County Administrator and Clerk of the Board of Supervisors

Contact: Adelina Huerta, 925-313-2305

By: , Deputy

cc:

ATTACHMENTS

Resolution No.
2022/246

Recorded at the request of: Clerk of the Board

Return To: Design/ Construction Clerical

**THE BOARD OF SUPERVISORS OF CONTRA COSTA COUNTY, CALIFORNIA
and for Special Districts, Agencies and Authorities Governed by the Board**

Adopted this Resolution on 07/26/2022 by the following vote:

AYE:

NO:

ABSENT:

ABSTAIN:

RECUSE:

Resolution No. 2022/246

The Board of Supervisors RESOLVES that:

Owner (sole): Contra Costa County, 255 Glacier Drive, Martinez, CA 94553

Nature of Stated Owner: fee and/or easement

Project No.: 0672-6U2151

Project Name: 2021 Countywide Surface Treatment Project

Date of Work Completion: May 10, 2022

Description: Contra Costa County on June 8, 2021 contracted with Pavement Coatings Co. for the work. The work to be done generally consisted of applying an asphalt rubber chip seal covered with a type II slurry seal to various roads in the unincorporated areas of North Richmond, Castle Hill, Alamo, Clyde and Concord. Select roads in El Sobrante and in the North Richmond and Clyde area required a Mill and Overlay. Work also included surface preparation including, weed spray, edge grinding, pavement failure repair work, striping removal, adjusting survey monuments, and placement of thermoplastic striping and pavement markings, all in accordance with the plans, drawings, special provisions and/or specifications prepared by or for the Public Works Director and in accordance with the accepted bid proposal. The project was located countywide, with The Ohio Casualty Insurance Company, as surety, for work to be performed on the grounds of the County; and The Public Works Director reports that said work has been inspected and complies with the approved plans, special provisions and standard specifications and recommends its acceptance as complete as of May 10, 2022.

Identification of real property:

North Richmond Area:

Alamo Avenue

Battery Street
Chesley Avenue
Duboce Avenue
Ellison Lane
Fifth Street
First Street
Fourth Street
Gertrude Avenue
Giaramita Street
Grove Avenue
Henry Clark Lane
Lucy Lane
Malcolm Drive
Marcus Avenue
Market Avenue
Martin Drive
Maya Way
Reid Lane
Ruby Avenue
Sanford Avenue
Second Street
Seventh Street
Silver Avenue
Sixth Street
Spears Circle
Truman Street
Verde Avenue
Vernon Avenue
West Ruby Avenue
Willard Avenue
York Street

Castle Hill Area:

Bando Court
Candlewood Place
Castle Crest Road
Castle Glen Road
Coventry Court
Creekdale Road
Crest Avenue
Crest Court
Crest Estate Drive
Ellery Court
Glenhaven Avenue South
Hillgrade Avenue
Julianne Court
Kell Court
Lunada Lane
Mathews Place
Meadow Road
Montecillo Drive
Navajo Court
Post Road
Sara Lane
Sydney Drive
Tice Hollow Court
Tice Valley Boulevard

Willowbrook Lane

Alamo Area:

Alamo Country Circle
Alamo Glen Drive
Alamo Glen Trail
Alta Sierra Place
Angela Avenue
Augusta Court
Biltmore Court
Biltmore Drive
Bolla Avenue
Bolla Place
Britain Court
Buckthorn Place
Bushmint Place
Canyon Vista Place
Catherine Court
Cherry Hills Court
Cross Road
Cypress Point Court
Davey Crockett Court
David Drive
Dorris Place
Eagle Court
East Lane
Easy Street
Eaton Court
Elliott Court
Ensley Court
Essex Court
Evelyn Court
Falcon View Court
Flagstone Court
Garydale Court
Gibson Court
Glenwood Court
Golden Grass Court
Golden Grass Drive
Granite Court
Granite Drive
Hagen Oaks Court
Hagen Oaks Drive
Harrington Court
Hawk Court
Heritage Oaks Court
Heritage Oaks Drive
Heritage Oaks Place
High Eagle Road
Ina Court
Ina Drive
James Bowie Court
Joseph Drive
Kemp Court
Lakeview Place
Las Quebradas
Likely Court

Likely Drive
Limestone Road
Livorna Heights Road
Livorna Road
Lurmann Court
Marks Road
Meadow Grove Court
Megan Court
Miranda Avenue
Miranda Lane
Miranda Place
Monte Sereno Drive
Monte Sereno Place
Mott Drive
Mountain Canyon Place
Neely Court
Nelda Way
Oak Meadow Court
Oak Road
Oak Trail Court
Oakraider Drive
Oakshire Place
Oakwood Lane
Osher Court
Peake Place
Pebble Court
Pebble Drive
Pheasant Court
Ranger Court
Robbins Place
Rolling Hills Court
Roundhill Drive
Roundhill Road
Royal Oaks Court
Royal Oaks Drive
Royal Ridge Court
Saint Alicia Court
Saint Andrews Lane
Saint Paul Drive
Sandstone Court
Sandstone Road
Saratoga Court
Smith Road
Southview Drive
Squire Court
Stone Creek Place
Stone Valley Oaks Drive
Stone Valley Way
Stonehill Drive
Sugar Creek Court
Tam O Shanter Road
Tracy Court
Treetop Terrace Court
Turner Court
Valley Oaks Drive
Via Alondra
Waverly Court

Winding Glen
Winestone Court
Young Court

Clyde Area:

Annalisa Drive
Dean Leshner Drive
Essex Street
Forni Drive
Highland Court
Kilburn Court
Kilburn Street
Medburn Street
Middlesex Street
Norman Avenue
Park Avenue
Park Street
Sussex Street
Trafalgar Circle
Trafalgar Court
Wellington Avenue
Wellington Avenue
Wellington Court

Concord Area:

Andrews Court
Andrews Drive
Ayers Road
Bailey Road
Concord Boulevard
Kirkwood Court
Laura Court
Laura Drive
Laurel Drive
Myrtle Drive

El Sobrante Area:

Sunset Drive
Avienda Martinez

Fees: none

Legal References: none

Comments:

Contact: Adelina Huerta, 925-313-2305

I hereby certify that this is a true and correct copy of an action taken and entered on the minutes of the Board of Supervisors on the date shown.

ATTESTED: July 26, 2022

Monica Nino, County Administrator and Clerk of the Board of Supervisors

By: , Deputy

cc:



Contra
Costa
County

To: Board of Supervisors
From: Brian M. Balbas, Public Works Director/Chief Engineer
Date: July 26, 2022

Subject: Consulting Services Agreement with Terracon Consultants, Inc., Countywide.

RECOMMENDATION(S):

APPROVE and AUTHORIZE the Public Works Director, or designee, to execute a Consulting Services Agreement (contract) with Terracon Consultants, Inc., in an amount not to exceed \$800,000, for the period July 26, 2022 through June 21, 2025, to provide on-call geotechnical engineering services, Countywide. (Project Nos. Various) (All Districts)

FISCAL IMPACT:

Work performed under this on-call contract will be funded by 100% Local Road and Flood Control Funds.

BACKGROUND:

The Public Works Department is involved in various projects in the County that require geotechnical engineering services for road and flood control projects. After a solicitation process, Terracon Consultants, Inc. was selected as one of eight firms to provide geotechnical engineering services on an “on-call” basis. Terracon Consultants, Inc. will be used to provide geotechnical engineering service as in-house expertise is not available. This on-call contract will be in effect for thirty-five months.

Government Code Section 31000 and 4525 authorizes the County to contract for services, including the type of geotechnical engineering services that Terracon Consultants, Inc. provides.

APPROVE

OTHER

RECOMMENDATION OF CNTY ADMINISTRATOR

RECOMMENDATION OF BOARD COMMITTEE

Action of Board On: **07/26/2022** APPROVED AS RECOMMENDED OTHER

Clerks Notes:

VOTE OF SUPERVISORS

I hereby certify that this is a true and correct copy of an action taken and entered on the minutes of the Board of Supervisors on the date shown.

ATTESTED: July 26, 2022

Monica Nino, County Administrator and Clerk of the Board of Supervisors

Contact: Adelina Huerta, 925.313-2305

By: , Deputy

cc:

CONSEQUENCE OF NEGATIVE ACTION:

Without approval from the Board of Supervisors, there is possible delay in completing projects requiring geotechnical engineering services. Executing this contract will facilitate the process of design and construction for various Public Works projects requiring geotechnical engineering expertise.



Contra
Costa
County

To: Board of Supervisors
From: Brian M. Balbas, Public Works Director/Chief Engineer
Date: July 26, 2022

Subject: Ratify the prior decision to close a portion of Canyon Lake Drive, on July 4, 2022 from 3:00 p.m. through 10:00 p.m., Port Costa area.

RECOMMENDATION(S):

ADOPT Resolution No. 2022/250 ratifying the prior decision of the Public Works Director, or designee, to partially close a portion of Canyon Lake Drive from Reservoir Street to the terminus, on July 4, 2022 from 3:00 p.m. through 10:00 p.m., for the purpose of a public holiday event, Port Costa area. (District V)

FISCAL IMPACT:

No fiscal impact.

BACKGROUND:

The partial road closure is necessary to facilitate the annual 4th of July event for the Port Costa Community. Applicant shall follow guidelines set forth by the Public Works Department.

CONSEQUENCE OF NEGATIVE ACTION:

Applicant will not have Board approval for completed road closure.

APPROVE

OTHER

RECOMMENDATION OF CNTY ADMINISTRATOR

RECOMMENDATION OF BOARD COMMITTEE

Action of Board On: **07/26/2022** APPROVED AS RECOMMENDED OTHER

Clerks Notes:

VOTE OF SUPERVISORS

I hereby certify that this is a true and correct copy of an action taken and entered on the minutes of the Board of Supervisors on the date shown.

ATTESTED: July 26, 2022

Monica Nino, County Administrator and Clerk of the Board of Supervisors

Contact: Bob Hendry (925) 374-2136

By: , Deputy

ATTACHMENTS

Resolution No.

2022/250

THE BOARD OF SUPERVISORS OF CONTRA COSTA COUNTY, CALIFORNIA
and for Special Districts, Agencies and Authorities Governed by the Board

Adopted this Resolution on 07/26/2022 by the following vote:

AYE:

NO:

ABSENT:

ABSTAIN:

RECUSE:



Resolution No. 2022/250

IN THE MATTER OF: Ratifying the prior decision of the Public Works Director, or designee, to partially close a portion of Canyon Lake Drive from Reservoir Street to the terminus, on July 4, 2022 from 3:00 p.m. through 10:00 p.m., for the purpose of restricting access and parking for a public holiday event on the 4th of July, Port Costa area. (District V)

RC22-14

NOW, THEREFORE, BE IT RESOLVED: that permission is granted to Suzanne Statler to partially close Canyon Lake Drive from Reservoir Street to the terminus, except for emergency traffic, local residents, US Postal Service and garbage trucks, on July 4, 2022 for the period of 3:00 p.m. through 10:00 p.m., subject to the following conditions:

1. Traffic will be detoured via neighboring street(s) per traffic control plan reviewed by Public Works. Emergency vehicles, residents within the event area and essential services will be allowed access as required.
2. All signing to be in accordance with the California Manual on Uniform Traffic Control Devices.
3. Suzanne Statler shall comply with the requirements of the Ordinance Code of Contra Costa County.
4. Provide the County with a Certificate of Insurance in the amount of \$1,000,000.00 for Comprehensive General Public Liability which names the County as an additional insured prior to permit issuance.
5. Obtain approval for the closure from the Sheriff's Department, the California Highway Patrol and the Fire District.

I hereby certify that this is a true and correct copy of an action taken and entered on the minutes of the Board of Supervisors on the date shown.

Contact: Bob Hendry (925) 374-2136

ATTESTED: July 26, 2022

Monica Nino, County Administrator and Clerk of the Board of Supervisors

By: , Deputy

cc: Larry Gossett- Engineering Services, Bob Hendry -Engineering Services, CHP, Sheriff - Patrol Division Commander



Contra
Costa
County

To: Board of Supervisors
From: Brian M. Balbas, Public Works Director/Chief Engineer
Date: July 26, 2022

Subject: Approve License Agreement with PG&E for the Oleum North Tower Christie 115kV Electric Transmission Reconductoring Project, Rodeo area.

RECOMMENDATION(S):

APPROVE and AUTHORIZE the Public Works Director, or his designee, to execute a license agreement with Pacific Gas and Electric Co., requiring PG&E to pay the County \$10,000 for land use and administrative costs, for use of two portions (28,577 SF) of County-owned property along State Route 4, identified as Assessor's Parcel No. 358-040-015, for a period of up to five years commencing June 1, 2022, in connection with PG&E's Electric Oleum North Tower Christie 115kV Electric Transmission Reconductoring Project, Rodeo area. (Project No.: 4500-6X5841)

DETERMINE that this conveyance is in the public interest and that the license will not substantially conflict or interfere with the use of the property by the County.

FISCAL IMPACT:

The Local Road Fund will receive a one-time fee of \$10,000 (100% Local Road Funds).

APPROVE

OTHER

RECOMMENDATION OF CNTY ADMINISTRATOR

RECOMMENDATION OF BOARD COMMITTEE

Action of Board On: **07/26/2022** APPROVED AS RECOMMENDED OTHER

Clerks Notes:

VOTE OF SUPERVISORS

I hereby certify that this is a true and correct copy of an action taken and entered on the minutes of the Board of Supervisors on the date shown.

ATTESTED: July 26, 2022

Monica Nino, County Administrator and Clerk of the Board of Supervisors

Contact: Angela Bell (925) 957-2451

By: , Deputy

cc:

BACKGROUND:

Pacific Gas and Electric (PG&E) wishes to enter into a license agreement (Agreement) with Contra Costa County (County) in connection with their Oleum North Tower Christie 115kV Electric Transmission Reconductoring Project (Project). PG&E's Project consists of replacing transmission structures and installing new electrical conductor wires in Contra Costa County.

The Agreement would include areas over and across portions of Assessor's Parcel Number 358-040-015 (Property), which was acquired by the County as part of the SR4 West Gap Project. Site A (3,326 SF) would allow PG&E ingress and egress along a gravel path for access to Site B. Site B (25,251 SF) will provide PG&E with electric overhead access (sway) adjacent to an existing 40,000 SF easement previously granted by the County. The Agreement expires in its fifth year or when title of the Property has been recorded in the State's name, whichever occurs first. PG&E will be required to pay the County \$5,000 plus administrative costs related to the Agreement.

PG&E has acknowledged, in the Agreement, that the licensed area will be transferred to the State in the future and operated as part of the state highway system. After the Property is transferred to the State, the Agreement will expire, and PG&E will need to obtain permission from the State to continue to occupy the licensed area.

CONSEQUENCE OF NEGATIVE ACTION:

Without approval by the Board of Supervisors, PG&E will not have the rights required for their project.

ATTACHMENTS

License Agreement

LICENSE AGREEMENT

This license agreement ("Agreement") is dated June 1, 2022, and is between CONTRA COSTA COUNTY, a political subdivision of the State of California (the "County"), and PACIFIC GAS AND ELECTRIC COMPANY, a California corporation ("Licensee").

RECITALS

- A. The County is the owner of the real property identified as Assessor's Parcel Number 358-040-015, located on the northerly side of State Highway 4, across from Barry Hill Road, in the unincorporated area of Rodeo, California (the "Property").
- B. Licensee desires to obtain the County's permission to use two portions of the Property for the limited purposes described in this Agreement. The County is willing to grant Licensee a license to use those portions of the Property described in Exhibits A and A-1 and shown on Exhibits B and B-1 (such route or location, collectively referred to as the "Licensed Premises") upon the terms and conditions set forth in this Agreement.
- C. Licensee acknowledges that the Licensed Premises is within an area that will be transferred to the State of California ("State") and operated as part of the state highway system. After the Property is transferred to the State, the Agreement will expire and Licensee will need to obtain permission from the State to continue occupying and using the Licensed Premises.

The parties, therefore, agree as follows:

AGREEMENT

1. **Grant of License.** Subject to the terms and conditions of this Agreement, the County hereby grants to Licensee, a nonexclusive revocable license to enter the Licensed Premises for the purposes described in Section 2 below and for no other purpose without County's prior written consent.
2. **Use of Premises.**
 - a. Licensee may use the Licensed Premises for the purpose of constructing, reconstructing, maintaining, and using a gravel road for ingress and egress within the Licensed Premises, along with suspending, replacing, removing, maintaining, inspecting, and using crossarms, wires, and cables as Grantee shall from time to time deem to be reasonably required for the transmission and distribution of electric energy, and for telecommunication purposes.
 - b. Licensee may, from time to time as Licensee deems necessary to avoid interference with its facilities, or as required by law or local fire district or fire code, trim trees and brush within Licensed Premises.
 - c. Licensee may use gates in all fences which now cross or that are constructed over and through the Licensed Premises.

- d. Notwithstanding the foregoing, Licensee may not fence the Licensed Premises.
3. **Term.** The term of this Agreement commences on June 1, 2022. The term of this Agreement expires on the earlier of (a) the date title to the Property is accepted by the State, or (b) May 31, 2027. The County and Licensee each have the right to terminate this Agreement at any time, for any reason, or for no reason, with thirty (30) days advance written notice to the other party. In addition, the County may terminate this Agreement on 10 days advance written notice to Licensee if Licensee is in material breach of any term or condition of this Agreement.
4. **License Fee.** On or before June 1, 2022, Licensee shall pay the County a non-refundable fee of Ten Thousand and NO/100 Dollars (\$10,000) for the use of the Licensed Premises. Additionally, PG&E agrees to reimburse the County for staff time and process any future amendments to this Agreement, and for staff time to respond to inquiries connected with this Agreement. Payment is to be addressed to Contra Costa County, Public Works Department, Attention: Real Estate Division, 255 Glacier Drive, Martinez, California 94553. If this Agreement is terminated prior to its expiration, Licensee shall not be entitled to a refund of any portion of Licensee's payment under this Section.
5. **Improvements to the Premises.**
- a. Licensee may not construct any improvements on the Licensed Premises without prior written consent from the County. For the purposes of this Agreement, any improvements Licensee is expressly permitted to install on the Licensed Premises under Section 2 is not considered to be an improvement to the Property or the Licensed Premises for purposes of this Section.
 - b. Any improvements to the Licensed Premises by Licensee (with or without the consent of the County), including but not limited to the improvements referenced in Section 2, must be removed by Licensee, at its sole cost, except those improvements that the County and Licensee agree are not required to be removed, upon the expiration or termination of this Agreement. Licensee shall repair, at its sole cost, any damage caused by the removal of its improvements or equipment.
 - c. If Licensee fails to remove any improvements or equipment it is required to remove, the County may remove them at Licensee's expense, and Licensee shall immediately reimburse the County upon Licensee's receipt of an invoice from the County. Licensee's obligation to reimburse the County for those removal costs shall survive the expiration or termination of this Agreement.
6. **Maintenance.** Licensee is responsible for repairing any damage to the Licensed Premises, including but not limited to private roads, lanes, fences and gates, that results from Licensee's use of the Licensed Premises under this Agreement.

7. **Permits and Approvals**. Licensee is responsible for obtaining any permits or approvals from any agency having jurisdiction. This Agreement does not constitute governmental approval by Contra Costa County of this use.
8. **Nonexclusive Right of Use**. This Agreement is nonexclusive. The County reserves the right to issue licenses, easements, and permits to others that could affect the Property or the Licensed Premises.
9. **Existing Facilities**. It is understood and agreed that the County has leases, licenses, and/or easements with others for all or a portion of the Property. The holders of the leases, licenses, and/or easements granted by the County have the right to enter on the Property and maintain their facilities. Licensee will not be compensated for damage resulting from such maintenance.
10. **Surface Rights Only; Damage**. The rights granted under this Agreement are surface rights and aerial rights only and no subsurface excavation is allowed. It is the responsibility of Licensee to contact property owners and holders of easements, leases, and licenses to determine if any real property over which Licensee wishes to use a vehicle is able to support the vehicle without damage to subsurface or surface facilities. If Licensee's use of real property pursuant to this Agreement causes damage to that real property, the Property, the Licensed Premises, or their vegetation, subsurface or surface facilities, Licensee shall repair the damage and return the affected property to a neat and safe condition satisfactory to the County and the affected users.
11. **Pollution**. Licensee, at its expense, shall comply with all applicable laws, regulations, and rules with respect to the use of the Property, regardless of when they become or became effective, including, without limitation, those relating to health, safety, noise, environmental protection, waste disposal, and water and air quality, and shall furnish satisfactory evidence of such compliance upon request by the County.
 - a. Licensee may not permit hazardous materials to be handled at any time on the Property. Should any discharge, leakage, spillage, emission or pollution of any type occur upon or from the Property due to Licensee's use and occupancy of the Property, Licensee, at its expense, shall clean all the property affected thereby, whether owned or controlled by the County or any third person, to the satisfaction of the County (insofar as the property owned or controlled by the County is concerned) and any governmental body having jurisdiction.
 - b. To the extent permitted by law, Licensee shall indemnify, hold harmless, and defend the County and the holders of rights to use the Property (each, an "Indemnitee") against all liability, cost, and expense (including, without limitation, any fines, penalties, judgments, litigation costs, and attorneys' fees) incurred by any Indemnitee as a result of any discharge, leakage, spillage, emission or pollution, regardless of whether the liability, cost or expense arises during or after the term of this Agreement, unless such liability, cost or expense is proximately caused solely by the active negligence of the County.

- c. Licensee shall pay all amounts due to the County under this section within ten (10) days after any demand therefor. Licensee's obligations under this Section shall survive the termination or expiration of this Agreement.

- 12. **Hold Harmless.** Licensee shall defend, indemnify, save, and keep harmless the County, its officers, employees, contractors, agents, and representatives ("**County Parties**") from and against all liabilities, judgments, costs, fees, penalties, damages, and expenses ("**Liabilities**") that arise from, are connected to, or are attributable to the negligence, willful misconduct, or strict liability of Licensee, its officers, employees, contractors, agents, or representatives, including but not limited to claims in inverse condemnation, in connection with Licensee's occupancy or use of the Licensed Premises under this Agreement. Notwithstanding the foregoing, Licensee shall have no obligation to defend, indemnify, save, and keep harmless the County Parties from the proportion of any Liabilities that arise from the negligence or willful misconduct of the County Parties. This Section shall survive and remain enforceable following the termination or expiration of this Agreement.
- 13. **Insurance.** Licensee agrees, at no cost to the County, to obtain and maintain during term of this Agreement, commercial general liability insurance with a minimum limit coverage of \$1,000,000 for each occurrence and \$2,000,000 aggregate for all claims or loses due to bodily injury, including death, or damage to property, including loss of use, and to **name Contra Costa County, its officers, agents, and employees as additional insured thereunder.** The coverage must provide for a thirty-day written notice to the County of cancellation or lapse. Licensee shall provide evidence of the coverage to the County prior to execution of this Agreement. All required endorsement(s) shall either be attached to the Certificate or certified as issued on the Certificate.

Licensee further agrees, at no costs to the County, to obtain and maintain during the term of this Agreement Automobile Liability Insurance with respect to any vehicles owned, non-owned, leased or hired by or on behalf of the Licensee with a combined single limit of not less than \$1,000,000 for bodily injury or death to any person and damages to the property, including the loss of use thereof arising out of each accident or occurrence and as above to name the **County, its officers, agents, and employees as additional insured thereunder.**

Licensee further agrees, at no cost to the County, to obtain and maintain during the term of this Agreement Worker's Compensation and Employer's Liability Insurance coverage of not less than \$1,000,000 per occurrence for all of its employees engaged in services arising out of the operations conducted by Licensee in the County's Property; and provide a waiver of subrogation in favor of Contra Costa County, its officers, agents, and employees. Licensee shall require any subcontractor to provide it with evidence of Worker's Compensation and Employer's Liability Insurance, all in strict compliance pursuant to California State Law.)

- 14. **No Assignment.** Licensee may not assign its rights under this Agreement.
- 15. **County's Title.** Licensee hereby acknowledges County's fee title in and to the Property and agrees never to assail or to resist the County's title. Licensee agrees that it has not, and never will, acquire any rights or interest in the Property as a result of this Agreement, and that Licensee has not, and will not, obtain any right or claim to the use of the Property beyond

that specifically granted in this Agreement. Construction of any improvements by Licensee on or about the Property does not give rise to an agreement coupled with an interest. The foregoing does not preclude Licensee from purchasing the Property under a separate agreement with the County.

16. **Notices.** Notices under this Agreement must be in writing and will be effective either when delivered in person or deposited as certified mail, postage prepaid, return receipt requested, or sent by a recognized overnight courier service, and directed to the other party at its address as stated below, or to such other address as the party may designate by written notice.

LICENSEE: Pacific Gas & Electric Company
Attn: Francisco Garcia 1850 Gateway Blvd., 7th Floor
Concord, CA 94520
(925) 459-8082 (Office)
F1GL@pge.com

COUNTY: Contra Costa County
Public Works Department
Attn: Real Estate Division
255 Glacier Drive
Martinez, CA 94553
(925) 957-2467

17. **Governing Law.** This Agreement is governed by the laws of the State of California.
18. **Entire Agreement.** This Agreement contains the entire agreement between the parties relating to the subject matter of this Agreement. No alteration or variation of this Agreement is valid or binding unless made in writing and signed by both parties.
19. **Counterparts.** This Agreement may be executed in counterparts that, together, constitute one and the same instrument.

REMAINDER OF PAGE LEFT BLANK. SIGNATURES ON NEXT PAGE.

The parties are signing this Agreement as of the date set forth in the introductory paragraph.

CONTRA COSTA COUNTY

LICENSEE

By _____
Brian M. Balbas
Public Works Director

By  _____
Name Jenice Montes
Title Supervisor, Land Rights-North

By _____
Name
Title

RECOMMENDED FOR APPROVAL:

By _____
Jessica L. Dillingham
Principal Real Property Agent

By _____
Angela Bell
Supervising Real Property Agent

AB:
G:\realprop\License Agreements\PG&E Oleum North Tower Christie\CCC-PGE License Agreement - 4-18-22 dean.doc
Rev. & Approved by County Counsel 3/2021

LD 2402-03-10031

2021055 (01-20-004) 04 21 1

Oleum North Tower Christie 115kV Reconductoring
Contra Costa County Access Easement

EXHIBIT "A"

The strip of land situate in the unincorporated area of the County of Contra Costa, State of California, described as follows:

A portion of the parcel of land described in the deed from Loma J. Hallissy, as trustee to Contra Costa County dated February 22, 2001 and recorded March 23, 2001 as Document No. 2001-0069179, Contra Costa County Records, and more particularly described as follows:

(APN 358-040-015-2)

STRIP 1

A strip of land of the uniform width of 20 feet lying 10 feet on each side of the line described as follows:

Commencing at the found 2 1/2 inch California Department of Highways disk marked "C 262" set midspan, on the westerly side of the bridge abutment of the Cummings Skyway overpass intersecting Highway 4 described in the National Geodetic Survey Data Sheet with PID AE7870, and running thence

a) south 68°23'40" west 3279.12 feet
to a point within the boundary lines of the parcel of land described in said deed dated February 22, 2001, also being the TRUE POINT OF BEGINNING; thence

1) north 19°03'58" west 166.30 feet, more or less
to a point in the northwesterly boundary line of the parcel of land described in said deed dated February 22, 2001.

Containing an area of 3,326 square feet, more or less (0.076 acre).

LD 2402-03-10031

2021055 (01-20-004) 04 21 1

Oleum North Tower Christie 115kV Reconductoring
Contra Costa County Access Easement

The bearings used in the description were calculated by holding recorded NAD 83 (NSRS2011) epoch 2010.00 coordinates and are based upon the course between the found U.S. Coast & Geodetic Survey bronze disk "CROCKET 1932" set in concrete on the top of a hill approximately 0.51 miles southeast of the intersection of Cummings Skyway and Interstate 80 and 0.83 miles northwest of the intersection of Cummings Skyway and Crockett Boulevard described in the National Geodetic Survey Data Sheet with PID JT2182 and the found 2 1/2 inch California Department of Highways disk marked "C 262" set midspan, on the westerly side of the bridge abutment of the Cummings Skyway overpass intersecting Highway 4 described in the National Geodetic Survey Data Sheet with PID AE7870, taken as south 47°27'43" east and having a distance of 14953.47 feet. To obtain ground distances, multiply described distances by 1.0000828561.

APPROVED AS TO DESCRIPTION

 4/27/2021
Anthony A. Beliew Date
L.S. No. 9234



RANCHO CANADA DEL HAMBRE Y LAS BOLSAS
(T2N, R3W, SEC. 7 & 8, MDB&M)

FD. NGS
PID JT2182

EX. 130' EASEMENT
VOL. 401 PG. 214, C.C.C.R.
LD 2402-03-0081 (100')
VOL. 817 PG. 54, C.C.C.R.
LD 2402-03-0093 (30')

BASIS OF
BEARINGS
S47°27'43"E
14953.47'

P.O.C.
FD. NGS
PID AE7870

SEE DETAIL "A"

S568°23'40"W
3279.12'

62' WIDE PROP.
EASEMENT

CONTRA COSTA COUNTY
APN: 358-040-015-2
DOC: 2001-0069179, C.C.C.R.

HIGHWAY 4

N19°03'58"W
166.30'±

P.O.B.
STRIP 1
3,326± SF

DETAIL "A" 1" = 100'



1 INCH = 400 FEET



4/27/2021

LEGEND

- NEW ACCESS EASEMENT CENTERLINE
- NEW ACCESS EASEMENT BOUNDARY
- - - APPROXIMATE EXISTING ACCESS ROAD
- ⊗ EXISTING TOWER
- ⊗ PROPOSED TOWER

AUTHORIZATION 74021261		EXHIBIT "B"			JCN <u>01-20-004</u>	
BY E1AJ DR CLGW CH AABM O.K. AABM DATE 04/23/2021		OLEUM N. TOWER CHRISTIE 115KV RECONDUCTORING CONTRA COSTA COUNTY - APN 358-040-015-2 LD 2402-03-10031 ACCESS EASEMENT			AREA <u>2</u> COUNTY <u>CONTRA COSTA</u> SCALE <u>1" = 400'</u>	
		PACIFIC GAS AND ELECTRIC COMPANY San Francisco California		SHEET NO. <u>1</u> OF <u>1</u> DRAWING NUMBER <u>L-10402</u> CHANGE <u>0</u>		

LD 2402-03-10023
2020120 (01-20-004) 10 20 2
Oleum N. Tower Christie 115kV Reconductoring

EXHIBIT "A-1"

The strip of land situated in the Rancho Canada Del Hambre y Las Bolsas in the unincorporated area of the County of Contra Costa, State of California, described as follows:

A portion of the lands conveyed in the deed from Loma J. Hallissy, Trustee of the Loma Hallissy Revocable Trust, dated June 13, 1990 to Contra Costa County, a political subdivision of the State of California by deed dated February 22, 2001 and recorded March 23, 2001 as Document Number 2001-0069179 in the Official Records of said county and more particularly described as follows:

(APN 358-040-015-2)

STRIP 1

A strip of land 62 feet wide lying contiguous to and westerly of the westerly line of the existing 100 foot wide easement described in the deed from Getta Stewart, et al. to Pacific Gas and Electric Company, a California corporation recorded January 31, 1922, in Volume 407 at page 169, in the Official Records of said county extending from the southerly boundary line of said lands northerly approximately 406 feet to the northerly boundary line of said lands.

The sidelines of said strip shall be lengthened or shortened to the northerly and southerly boundary lines of said Contra Costa County parcel described in said Document Number 2001-0069179.

Containing an area of 25,251 square feet, more or less.

As shown upon EXHIBIT "B-1" attached hereto and made a part hereof.

Prepared by:
Pacific Gas and Electric Company

Ralph J. Waller
LS. No. 9384

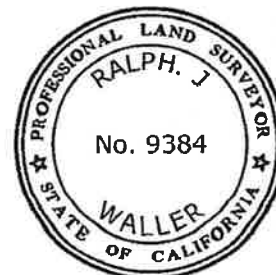

RANCHO CANADA DEL HAMBRE Y LAS BOLSAS
(T2N, R3W, SEC. 16, MDB&M)

0 200 400



1 INCH = 200 FEET



EAST BAY REGIONAL
PARK DISTRICT
APN: 358-050-009-2

EAST BAY REGIONAL
PARK DISTRICT
APN: 358-040-016-0

EXISTING 100' EASEMENT
VOL. 407 PG. 169, C.C.C.R.
LD 2402-03-0023

EXISTING 30' EASEMENT
VOL 700 PG. 461, C.C.C.R.
LD 2402-03-0024

**CONTRA COSTA
COUNTY**
APN: 358-040-015-2
DOC: 2001-0069179, C.C.C.R.

STRIP 1
62' EASEMENT
25,251± SF

406±

EXISTING TOWER

HIGHWAY 4

LEGEND:

- GRANTOR'S PROPERTY LINE
- EXISTING EASEMENT LINE
- EASEMENT AREA



OAK HILL PARK COMPANY
APN: 362-060-019-1

EXISTING 100' EASEMENT
VOL. 407 PG. 258, C.C.C.R.
LD 2402-03-0108

EXISTING 30' EASEMENT
VOL 679 PG. 336, C.C.C.R.
LD 2402-03-0111
VOL 817 PG. 179, C.C.C.R.
LD 2402-03-0112

AUTHORIZATION
74039386

EXHIBIT "B-1"



BY
DR CLGW
CH R4W0
O.K. R4W0
DATE 04/23/2021

OLEUM N. TOWER CHRISTIE RECONDUCTORING
CONTRA COSTA COUNTY - APN: 358-050-015-2
LD 2402-03-10023 OVERHANG EASEMENT

PACIFIC GAS AND ELECTRIC COMPANY
San Francisco California

JCN	01-20-004	
AREA	2	
COUNTY	CONTRA COSTA	
SCALE	1" = 200'	
SHEET NO.	1	OF 1
DRAWING NUMBER	L-10344	CHANGE
		1

BOARD DATE: June 7, 2022

DISTRICT: I

Reviewed by County Counsel 5/11/22

CATEGORY: Consent

SUB-CATEGORY: Road & Transportation



SUBJECT: Approve License Agreement with Pacific Gas and Electric for the Oleum North Tower Christie 115kV Electric Transmission Reconductoring Project, Rodeo area.

AGENDA LANGUAGE: APPROVE and AUTHORIZE the Public Works Director, or his designee, to execute a license agreement with Pacific Gas and Electric Co., requiring PG&E to pay the County \$10,000, for land use and administrative costs, for use approximately 28,777 square feet of County-owned property along State Route 4, identified as Assessor's Parcel No. 358-040-015, for a period of up to five years commencing June 1, 2022, in connection with PG&E's Electric Oleum North Tower Christie 115kV Electric Transmission Reconditioning Project, Rodeo area. (100% Local Road Funds)

RECOMMENDED ACTION: APPROVE and AUTHORIZE the Public Works Director, or his designee, to execute a license agreement with Pacific Gas and Electric Co., requiring PG&E to pay the County \$10,000 for land use and administrative costs, for use of two portions (28,577 SF) of County-owned property along State Route 4, identified as Assessor's Parcel No. 358-040-015, for a period of up to five years commencing June 1, 2022, in connection with PG&E's Electric Oleum North Tower Christie 115kV Electric Transmission Reconditioning Project, Rodeo area. (Project No.: 4500-6X5841)

DETERMINE that this conveyance is in the public interest and that the license will not substantially conflict or interfere with the use of the property by the County.

FISCAL IMPACT: 100% Local Road Funds will receive a one-time fee of \$10,000.

REASONS FOR RECOMMENDATIONS AND BACKGROUND:

Pacific Gas and Electric (PG&E) wishes to enter into a license agreement (Agreement) with Contra Costa County (County) in connection with their Oleum North Tower Christie 115kV Electric Transmission Reconductoring Project (Project). PG&E's Project consists of replacing transmission structures and installing new electrical conductor wires in Contra Costa County.

The Agreement would include areas over and across portions of Assessor's Parcel Number 358-040-015 (Property), which was acquired by the County as part of the SR4 West Gap Project. Site A (3,326 SF) would allow PG&E ingress and egress along a gravel path for access to Site B. Site B (25,251 SF) will provide PG&E with electric overhead access (sway) adjacent to an existing 40,000 SF easement previously granted by the County. The Agreement expires in its fifth year or when title of the Property has recorded in the State's name, whichever occurs first. PG&E will be required to pay the County \$5,000 plus administrative costs related to the Agreement.

PG&E has acknowledged, in the Agreement, that the licensed area will be transferred to the State in the future and operated as part of the state highway system. After the Property is transferred to the State, the Agreement will expire, and PG&E will need to obtain permission from the State to continue to occupy the licensed area.

CONSEQUENCES OF NEGATIVE ACTION:

Without approval by the Board of Supervisors, PG&E will not have the rights required for their project.

Contact: Angela Bell (925) 957-2451

Attachment: License Agreement

AB:
G:\realprop\License Agreements\PG&E Oleum North Tower Christie\BO.01A - Board Order Format - Standard final.doc

C:



Contra
Costa
County

To: Board of Supervisors
From: Brian M. Balbas, Public Works Director/Chief Engineer
Date: July 26, 2022

Subject: Consulting Services Agreement with KCM Engineering Inc., dba Knight CM Group, Clayton and Brentwood areas.

RECOMMENDATION(S):

APPROVE and AUTHORIZE the Public Works Director, or designee, to execute a Consulting Services Agreement (contract) with KCM Engineering, Inc., dba Knight CM Group, in an amount not to exceed \$1,554,737 to provide construction management services for the Marsh Creek Road Bridges Replacement Project, for the period July 26, 2022, through December 31, 2024, Clayton and Brentwood areas. (Project No. 0662-6R4083; Federal Project No. BRLS-5928(125)) (District III)

FISCAL IMPACT:

Work performed under this contract will be funded by 79% Highway Bridge Program Grant Funds, 20% Local Road Funds, and 1% East County Area of Benefit Funds.

BACKGROUND:

The project will construct two new bridges and roadway improvements along Marsh Creek Road over Marsh Creek. Existing Bridge #28C-143, with nearest address 16711 Marsh Creek Road in the Clayton area, will be replaced with new Bridge #28C-519. Existing Bridge #28C-145, approximately 0.2 miles west of the intersection

APPROVE

OTHER

RECOMMENDATION OF CNTY ADMINISTRATOR

RECOMMENDATION OF BOARD COMMITTEE

Action of Board On: **07/26/2022** APPROVED AS RECOMMENDED OTHER

Clerks Notes:

VOTE OF SUPERVISORS

I hereby certify that this is a true and correct copy of an action taken and entered on the minutes of the Board of Supervisors on the date shown.

ATTESTED: July 26, 2022

Monica Nino, County Administrator and Clerk of the Board of Supervisors

Contact: Adelina Huerta 925.313.2305

By: , Deputy

cc:

BACKGROUND: (CONT'D)

of Camino Diablo in the Brentwood area, will be replaced with new Bridge #28C-520. The existing bridges will be demolished and the new bridges will be constructed. Roadway approaches will be reconstructed, up to approximately 1,000 ft. away from the bridge, including drainage and traffic improvements.

KCM Engineering, Inc. dba Knight CM Group was selected to provide construction review management services for the project after completing a request for proposal solicitation and technical proposal review process. Public Works has successfully negotiated with KCM Engineering, Inc. dba Knight CM Group to provide the construction management services.

CONSEQUENCE OF NEGATIVE ACTION:

Without approval from the Board of Supervisors, this Consulting Services Agreement will not be in effect. A delay in construction of the Project will occur, ultimately delaying the completion of the Project. Project delay may also result in substantial additional project costs and jeopardize the funding.



Contra
Costa
County

To: Board of Supervisors
From: Brian M. Balbas, Public Works Director/Chief Engineer
Date: July 26, 2022

Subject: Fiscal Year 2022/23 Road Maintenance and Rehabilitation Account Project List for Unincorporated Contra Costa County

RECOMMENDATION(S):

ADOPT Resolution No. 2022/256 approving a list of projects for Fiscal Year 2022/23 funded by Senate Bill 1 (SB1): The Road Repair and Accountability Act of 2017, Road Maintenance and Rehabilitation Account funds, as recommended by the Transportation Infrastructure and Water Committee, and DIRECT staff to submit the list to the California Transportation Commission. (All Districts)

FISCAL IMPACT:

100% will be allocated to the Road Fund from the Road Maintenance and Rehabilitation Account (RMRA) Program under Senate Bill 1 (SB1) in the approximate amount of \$19.1 million.

APPROVE

OTHER

RECOMMENDATION OF CNTY ADMINISTRATOR

RECOMMENDATION OF BOARD COMMITTEE

Action of Board On: **07/26/2022** APPROVED AS RECOMMENDED OTHER

Clerks Notes:

VOTE OF SUPERVISORS

I hereby certify that this is a true and correct copy of an action taken and entered on the minutes of the Board of Supervisors on the date shown.

ATTESTED: July 26, 2022

Monica Nino, County Administrator and Clerk of the Board of Supervisors

Contact: Nancy Wein, 925.313.2275

By: , Deputy

cc:

BACKGROUND:

The Road Maintenance and Rehabilitation Account (RMRA) project list was approved by the Board on June 21, 2022, but now needs to be revised to remove one project deemed ineligible to receive RMRA funding by California Transportation Commission staff. The project that will be removed is a maintenance project entitled, "Emergency Response/Standby," previously listed under Item No. 6, Miscellaneous Operations, in the amount of \$70,500. The proposed RMRA amount of \$70,500 will be reallocated to Proposed Project No. 8A, Countywide Surface Treatment project.

California cities and counties are seeing a significant influx of new revenue to invest in the local road system from Senate Bill 1 (Beall and Frazier), a landmark transportation funding package that was signed by Governor Brown in 2017. This measure was in response to California's significant funding shortfall to maintain the state's multimodal transportation network.

SB1 increased several taxes and fees to raise over \$5 billion annually in new transportation revenues. SB1 also includes inflationary adjustments in the revenue to local agencies so that the purchasing power of the funds does not decrease as it has in the past. SB1 prioritizes funding towards maintenance, rehabilitation and safety improvements on state highways, local streets and roads, and bridges and to improve the state's trade corridors, transit, and active transportation facilities.

SB1 Funds are comprised of two parts - an increase in the annual gas tax revenue that local agencies have historically been receiving and a new funding source called Road Maintenance and Rehabilitation Account (RMRA) program funds. The California State Association of Counties (CSAC) annually provides an estimate of the total gas tax revenues the County can expect to see from transportation bill, including the total estimated revenue from RMRA program funds. CSAC estimates the County will receive about \$46.3 million in total transportation funding for FY 2022/2023 from SB1, approximately double what the County received just a few years ago. About \$19.1 million of that amount is from the RMRA program. This amount will continue to grow in future years with the built-in inflationary index.

SB1 emphasizes the importance of accountability and transparency in the delivery of California's transportation programs. Therefore, in order to be eligible for RMRA funding, state statute requires cities and counties to provide basic RMRA project reporting to the California Transportation Commission (CTC).

Prior to receiving an apportionment of RMRA funds from the State Controller in a fiscal year, the County must submit to the CTC a list of projects proposed to be funded with these funds. All projects proposed to receive funding must be reviewed and approved by the County Board of Supervisors at a public meeting.

The list of projects must include a description and location of each proposed project, a proposed schedule for the project's completion, and the estimated useful life of the improvement. The project list does not limit the flexibility of an eligible city or county to fund projects in accordance with local needs and priorities so long as the projects are consistent with RMRA priorities as outlined in the applicable code sections. Some example projects and uses for RMRA funding include, but are not limited to the following:

- Road Maintenance and Rehabilitation
- Safety Projects
- Railroad Grade Separations
- Complete Streets Components (including active transportation purposes, pedestrian and bicycle safety projects, transit facilities, and drainage and stormwater capture projects in conjunction with any other allowable project)
- Traffic Control Devices

Streets and Highways Code Section 2030(b)(2) states that funds made available by the program may also be used to satisfy a match requirement in order to obtain state or federal funds for projects authorized by this subdivision.

Staff has developed a recommended list of projects the Board of Supervisors to consider for submitting to CTC.

The following criteria will be used by staff when developing the current and future project lists for RMRA funds:

- Eligibility criteria for RMRA funds
- Emergency storm damage projects that exceeded existing road fund revenue capacity
- Maintenance and rehabilitation priorities
- Roadway safety
- Expiring grants where local funds are necessary to complete the funding package
- Geographic equity
- Projects where expenditures had already occurred for design of the project and had been shelved due to declining gas tax revenues
- Multi-modal benefits in accordance with the Board of Supervisor's Complete Streets policy
- Positive impact to Road Program performance metrics
- Clearing the queue of delayed projects that were a result of declining gas tax revenues
- Meeting customer expectations

With the passage of SB1, the County will now receive about \$46.3 million in total transportation funding in FY 2022/23, with approximately \$19.1 million of that amount from the RMRA program. The County currently uses the majority of the Gas Tax funds towards public roadway maintenance and repair for approximately 660 miles of the roadway network in the unincorporated areas of Contra Costa County to ensure a safe and convenient public travel in a variety of modes: driving, walking and bicycling. These funds are also used to improve traffic safety throughout the County by using it as the local match to leverage funds from state and federal grant programs.

The majority of the RMRA funds are designated for maintenance activities but the range of proposed projects in future years is expected to broaden as the amount of RMRA funds increases. It should be noted that the project list below is a small subset of projects in the overall road program and only focuses on how the RMRA funds will be expended as required by the Commission.

PROPOSED PROJECTS (Total RMRA = \$19,085,600)

Proposed Project No. 1: Road Drainage Maintenance (RMRA = \$1,678,100)- Countywide

Description:

- **Ditch Cleaning** – This routine item is to perform drainage ditch cleaning to remove debris and vegetation, which may obstruct the passage of storm water and cause local flooding. (RMRA = \$550,000) County Project No.: 0672-6U2303
- **Flush Culvert** – This routine item is to perform work associated with the cleaning of culverts by flushing with water and removing debris to ensure proper drainage and reduce flooding (RMRA = \$500,000) County Project No.: 0672-6U2306
- **Clean Catch Basin** – This routine item is to perform cleaning of sediment and prevent obstructions of catch basins (drainage inlets) and related pipe systems. The County has thousands of catch basins throughout the unincorporated areas. (RMRA = \$328,100) County Project No.: 0672-6U2308
- **Inspect Catch Basin** – This routine item is to perform inspections of catch basins and associated systems. This includes a visual inspection of the drainage inlet and any clean water inserts. Follow-up video inspections may be required for deeper inlets and/or suspected structural issue concerning the inlets. (RMRA = \$300,000) County Project No.: 0672-6U2316

RMRA Priority

- Road Maintenance and Rehabilitation

Location:

- Countywide

Proposed Schedule for Completion:

- Anticipated construction year – FY22/23

Estimated Useful Life:

- 15 - 40 years (ditch – dirt roadway to concrete V-ditch)
- 40 years (concrete structures)

Proposed Project No.2: Traffic Safety Devices Maintenance (RMRA = \$1,600,000) - Countywide

Description:

- **Traffic Signing** – This routine item is to perform sign repair, replacement, and installation along the roadway. (RMRA = \$450,000) County Project No.: 0672-6U2504
- **Traffic Striping** – This routine item is to perform new painting, routine painting and replacement of pavement striping along the roadway to enhance public safety. (RMRA = \$350,000) County Project No.: 0672-6U2505
- **Paint Pavement Marking** – This routine item is to perform all work associated with new painting, routine painting, and replacement of existing pavement markings along the roadway. (RMRA = \$200,000) County Project No.: 0672-6U2506

- **Inspect & Maintain Guardrails** – This routine item is to perform all work associated with the annual/periodic inspection and maintenance of County-maintained guardrails, which includes inspection of condition, tightening of nuts and bolts, and other adjustments to ensure that the guardrails perform as designed (RMRA = \$100,000) County Project No.: 0672-6U2527
- **Thermoplastic Pavement Markings** – This routine item is to perform all work associated with the new application, routine maintenance, and replacement of existing thermoplastic pavement markings. (RMRA = \$100,000) County Project No.: 0672-6U2537
- **Safety Lighting** – This routine item is to perform the repair, installation, and replacement of County-maintained safety lighting. (RMRA = \$100,000) County Project No.: 0672-6U2801
- **Signals and Flashers** – This routine item is to perform the repair, installation, and replacement of County-maintained signals and flasher. (RMRA = \$300,000) County Project No.: 0672-6U2802

RMRA Priority:

- Road Maintenance and Rehabilitation

Location:

- Countywide

Proposed Schedule for Completion:

- Anticipated construction year – FY22/23

Estimated Useful Life:

- 10 years (roadway signage)
- 2 - 4 years (roadway striping - thermoplastic)

Proposed Project No. 3: General Housekeeping (RMRA = \$2,810,000) – Countywide

Description:

- **Machine Sweeping** -This routine item is machine sweep areas around traffic islands, intersections, bike lanes, curbs and bridge desk. (RMRA = \$200,000), County Project No.: 0672-6U2301
- **Tree Trimming** –This routine item involves removing tree branches from the County right of way around street name signs, and anything blocking roadway and pedestrian areas. (RMRA = \$600,000) County Project No.: 0672-6U2302
- **Debris Pickup** –This routine maintenance item is to remove debris, litter and nonhazardous materials within right of way. (RMRA = \$510,000) County Project No.: 0672-6U2304
- **Litter Pickup (West, Central and East)** –This work includes pick up of litter within road right of way (RMRA = \$600,000) County Project Nos.: 0672-6U2309, 2420 and 2411)
- **Weed Spray** –This routine item includes all work associated with an integrated pest management program by applying chemical herbicides to road shoulders, road ditches and access roads to control growth of vegetation for reduction of fire and sign obstruction hazards. (RMRA = \$350,000) County Project No.: 0672 – 6U2501
- **Road Median Landscape Maintenance** –This routine item includes all work associated with maintaining median island within right of way to provide a pleasing aesthetic appearance by keeping island weed free and ensure all plants are pruned on a regular basis. (RMRA = \$150,000) County Project No.: 0672-6U2811
- **Tree Removal** -This item is to remove trees within right of way on an as-needed basis. (RMRA = \$200,000) County Project No.: 0672-6U2814
- **MRP 2.0 Compliance: Street sweeping**: This item is to machine sweep roadway to ensure compliance with the Municipal Regional Permit issued by the California Regional Water Quality Control Board.

(RMRA = \$200,000) County Project No.: 0672-6U2319

RMRA Priority:

- Road Maintenance and Rehabilitation

Location:

- Countywide

Proposed Schedule for Completion:

- Anticipated construction year – FY22/23

Estimated Useful Life:

- 1 year

Proposed Project No. 4: Structure Maintenance (RMRA = \$1,500,000) – Countywide

Description

- **Bridge Repair** – This routine item is the repair of existing bridges to restore rails and surfaces. (RMRA = \$225,000) County Project No.: 0672-6U2507
- **Repair/Replace Curbs & Sidewalks** – This routine item includes all work associated with the removal of badly cracked or broken sidewalk sections such as limited access areas, around drainage structures, islands or County property. This is performed only when sidewalks become badly cracked, broken or displaced. The curb, gutter and sidewalk areas are the property owners responsibility. (RMRA = \$200,000) County Project No.: 0672-6U2511
- **Repair/Replace Culverts** – All routine work associated with the repair and replacement of culvert and drainage facilities that are collapsed, rusted out, nonstandard or damaged. (RMRA = \$500,000) County Project No.: 0672 – 6U2512
- **Repair/Replace Retaining Walls** – All routine work associated with the repair or replacement of damaged or deteriorated sections of retaining walls. (RMRA = \$75,000) County Project No.: 0672 -6U2514
- **Repair Drainage Structure** – All routine work associated with repair and revamping of existing drainage structures. This is done to restore the facility to original condition. (RMRA = \$100,000) County Project No.: 0672 – 6U2545
- **Repair Minor Landslides** – All routine work to restore roadway due to minor landslide. (RMRA = \$300,000) County Project No.: 0672 – 6U2546
- **Repair/Replace Fence** – This routine maintenance item is to repair or replace chainlink, wire, cable, and wood fencing including gates on roads. (RMRA = \$100,000) County Project No.: 0672 – 6U2547

RMRA Priority:

- Road Maintenance and Rehabilitation

Location:

- Countywide

Proposed Schedule for Completion:

- Anticipated construction year – FY22/23

Estimated Useful Life:

- 1 year

Proposed Project No. 5: Road Shoulder Maintenance (RMRA \$1,270,000) – Countywide

Description

- **Spot Shoulder Repair**– This routine item is to perform isolated shoulder repair such as drop offs or rutting. Work is performed where shoulder section has a drop off of 1.25” or more as a result of traffic or loss of material. (RMRA = \$400,000) County Project No.: 0672 – 6U2201
- **Major Shoulder Repair** –The routine item involves rehabilitating continuous sections of roadway shoulders by adding fill material, reshaping and compacting to replace extensive shoulder material lost over a period of time. (RMRA = \$150,000) County Project No.: 0672 – 6U2202
- **Reshaping Shoulder** –This routine item involves all work associated with grading and reshaping shoulders adding minimal material to correct pavement edge drop offs, rutting of shoulders, buildup of material and excessive weed growth to ensure a roadside surface with proper drainage. (RMRA = \$270,000) County Project No.: 0672 – 6U2203
- **Embankment Grading**– The routine item involves grading of the roadway embankment to restore to original condition when damaged. (RMRA = \$100,000) County Project No. 0672 – 6U2204
- **Erosion Control** –This routine item includes placing erosion control along edges roadway to prevent future erosion due to storm water runoff. (RMRA = \$100,000) County Project No.: 0672 – 6U2206
- **Cut Bench Maintenance** –This routine item is to perform grading and maintenance of benches, associated access points and adjacent ditches to restore proper line and grade. Repair damaged surface and isolated low spots by replacing, spreading, shaping and compacting of aggregate base and fill material. (RMRA = \$150,000) County Project No.: 0672 – 6U2813
- **Slide Material Removal**– This routine item is to remove material along the roadway due to a slide. (RMRA = \$100,000) County Project No.: 0672 – 6U2205

RMRA Priority:

- Road Maintenance and Rehabilitation

Location:

- Countywide

Proposed Schedule for Completion:

- Anticipated construction year – FY22/23

Estimated Useful Life:

- 1 year

Proposed Project No. 6 – Miscellaneous Operations (RMRA \$760,000) – Countywide

Description

- **Road Patrol**– This routine item involves all work associated with hand cutting, removing and disposing of roadside and pedestrian walkway brush, tree branches and limbs to restore sight distances, eliminate traffic hazards and remove undesirable vegetation. (RMRA = \$150,000) County Project No.: 0672 – 6U2305
- **Other General Maintenance**– This item includes all routine work for activities not defined elsewhere. (RMRA = \$300,000) County Project No.: 0672 - 6U2021
- **R/W Mowing** –This routine item includes all work associated with machine mowing, hand abatement, and/or spraying of right of way or County parcels. (RMRA = \$100,000) County Project No.: 0672 – 6U2402

- **Equipment Transport** – This item is the labor and equipment cost for transporting equipment in support of Maintenance programs. (RMRA = \$110,000) County Project No.: 0672 – 6U2406
- **Graffiti Removal** – This routine work involves the removal or painting over of graffiti on County maintained fences, signs and streets. (RMRA = \$100,000) County Project No.: 0672 – 6U2414

RMRA Priority:

- Road Maintenance and Rehabilitation

Location:

- Countywide

Proposed Schedule for Completion:

- Anticipated construction year – FY22/23

Estimated Useful Life:

- 1 year

Proposed Project No. 7: Pavement Repairs and Preparation (RMRA = \$2,472,000) - Countywide

Description:

- **Pot Hole Patching** – This routine maintenance item is to perform spot pavement repairs of pot holes along the roadway to eliminate surface hazards. (RMRA = \$250,000) County Project No.: 0672-6U2101
- **Pavement Fabric Patching** – This routine maintenance item is to perform pavement fabric patching along the roadway to correct minor pavement defects and prevent further cracking. An area of existing damaged asphalt will be removed and excavated to allow a fabric patch to be placed. The roadway base will be compacted and leveled to support the new fabric layer and asphalt layer. (RMRA = \$550,000) County Project No.: 0672-6U2102
- **Pavement Failure Repair - Backhoe** – This routine maintenance item is to conduct pavement failure repair along the roadway. This task requires the removal of a larger area of cracked or damaged pavement with a backhoe. The roadway base will be compacted and overlaid with new asphalt. (RMRA = \$250,000) County Project No.: 0672-6U2103
- **Pull Box Paving** – This is a roadway paving operation to place asphalt on localized roadway depressions to provide a smooth riding surface for the motorized public along the roadways. (RMRA = \$300,000) County Project No.: 0672-6U2104
- **Hand Patching** – This is similar to pot hole patching to conduct spot pavement repairs along the roadway, but on a smaller scale. (RMRA = \$300,000) County Project No.: 0672-6U2105
- **Crack Sealing** – This pavement preservation task is to seal cracks in the roadway. Cracks are typically filled in to seal the roadway structural section from water penetration. The goal is to prolong the service life of the pavement and/or prepare the roadway surface for an overlay. (RMRA = \$350,000) County Project No.: 0672-6U2106
- **Leveling** – This task is associated with leveling of large settlements, depressions, surface irregularities and recent large pavement repairs. This is to provide a smooth riding surface for the motorized public.. (RMRA = \$300,000) County Project No.: 0672-6U2107
- **Grinder Follow-up Paving** – This routine maintenance item is to place a thin layer of bituminous premixed material on localized settlements and base failure repairs as a follow up to the grinding operation in order to provide a smooth riding surface. (RMRA = \$80,000) County Project No.: 0672-6U2115
- **Pavement Failure Repair – Grinder** – This task is to remove badly cracked or broken pavement. The

roadway is then replaced with new asphalt and roadway base rock. This task supports pavement preservation operations and also extends the service life of the roadway pavement. (RMRA = \$92,000)
County Project No.: 0672-6U2123

RMRA Priority:

- Road Maintenance and Rehabilitation

Location:

- Countywide

Proposed Schedule for Completion:

- Anticipated construction year – FY22/23

Estimated Useful Life:

- 7 years (pavement surface treatment)

Proposed Project No. 8: Countywide Surface Treatments (TOTAL COST = \$6,995,500)

Proposed Project No. 8A: Countywide Surface Treatment Project (2022) (RMRA = \$4,770,500)

Description:

- **Countywide Surface Treatment Project (2022)** - This project will apply an asphalt rubber cape seal, slurry seal or microsurface to 87 lane miles of roadways in the Bay Point and Contra Costa Centre areas. Work will also include preparation and pavement striping and markings. (RMRA = 4,770,500) County Project number 0672-6U2112.

RMRA Priority:

- Road Maintenance and Rehabilitation

Location:

- Countywide (Bay Point – 104 streets, Contra Costa Centre – 31 streets)

Proposed Schedule for Completion:

- Anticipated construction year – 2022

Estimated Useful Life:

- 7 years (pavement surface treatment)

Proposed Project No. 8B: Countywide Chip Seal Projects – (RMRA = \$2,225,000)

Description:

- **Single Chip Seal Project (2022)** – This project will apply a single chip seal to various roads as a pavement preservation project. Work will also include surface preparation and pavement striping and markings. (RMRA = \$425,000) County Project No. 0672-6U2111
- **Double Chip Seal Project (2022)** – This project will apply a double chip seal to various roads as a pavement preservation project. Work will also include surface preparation and pavement striping and markings. (RMRA = \$1,800,000) County Project No. 0672-6U2113

RMRA Priority:

- Road Maintenance and Rehabilitation

Location:

- Countywide (Pacheco - 13 streets, Unincorporated Orinda - 3 streets, Unincorporated El Sobrante – 4 streets)

Proposed Schedule for Completion:

- Anticipated construction year – 2022

Estimated Useful Life:

- 7 years (pavement surface treatment)

With the annual reporting requirement, the Department will begin strategizing how the County can allocate the new funding to achieve the Road Program's mission and improve the program's key performance metrics for safety, efficiency, reliability and accessibility.

CONSEQUENCE OF NEGATIVE ACTION:

If the revised project list is not approved by the Board of Supervisors and resubmitted to the CTC, the County will not be eligible to receive its portion of RMRA funds and the projects listed above will not be constructed.

ATTACHMENTS

Resolution No. 2022/256

Recorded at the request of: Clerk of the Board

Return To: Public Works Department - Kristen Hardeman

**THE BOARD OF SUPERVISORS OF CONTRA COSTA COUNTY, CALIFORNIA
and for Special Districts, Agencies and Authorities Governed by the Board**

Adopted this Resolution on 07/26/2022 by the following vote:

AYE:

NO:

ABSENT:

ABSTAIN:

RECUSE:

Resolution No. 2022/256

IN THE MATTER OF ADOPTING a list of projects for Fiscal Year 2022/23 funded by Senate Bill 1 (SB 1): The Road Repair and Accountability Act of 2017.

WHEREAS, SB 1, the Road Repair and Accountability Act of 2017 (Chapter 5, Statutes of 2017) was passed by the Legislature and Signed into law by the Governor in April 2017 in order to address the significant multi-modal transportation funding shortfalls statewide; and

WHEREAS, SB 1 includes accountability and transparency provisions that will ensure the residents of our County are aware of the projects proposed for funding in our community and which projects have been completed each fiscal year; and

WHEREAS, the County must adopt by resolution a list of all projects proposed to receive funding from the Road Maintenance and Rehabilitation Account (RMRA), created by SB 1, which must include a description and the location of each proposed project, a proposed schedule for the project’s completion, and the estimated useful life of the improvement; and

WHEREAS, the County, will receive an estimated \$19.1 million in RMRA funding in Fiscal Year 2022/23 from SB 1; and

WHEREAS, this is the sixth fiscal year in which the County is receiving SB 1 funding and will enable the County to continue essential road maintenance and rehabilitation projects, safety improvements, repairing and replacing aging bridges, and increasing access and mobility options for the traveling public that would not have otherwise been possible without SB 1; and

WHEREAS, the County has undergone a public process to ensure public input into our community’s transportation priorities/the project list; and

WHEREAS, the County used a Pavement Management System to develop the SB 1 project list to ensure revenues are being used on the most high-priority and cost-effective projects that also meet the communities’ priorities for transportation investment; and

Whereas, the funding from SB 1 will help the County maintain and rehabilitate its roadways at a significantly higher level, add active transportation infrastructure throughout the County this fiscal year and hundreds of similar projects into the future; and

WHEREAS, the SB 1 project list and overall investment in our local streets and roads infrastructure with a focus on basic maintenance and safety, investing in complete streets infrastructure, and using cutting-edge technology, materials and practices, will have significant positive co-benefits statewide.

NOW, THEREFORE IT IS HEREBY RESOLVED, ORDERED AND FOUND by the Contra Costa County Board of

Supervisors, State of California, as follows:

1. The foregoing recitals are true and correct.
2. The following list of proposed projects will be funded in-part or solely with Fiscal Year 2022/23 Road Maintenance and Rehabilitation Account revenues:

PROPOSED PROJECTS (Total RMRA = \$19,085,600)

Proposed Project No. 1: Road Drainage Maintenance (RMRA = \$1,678,100)- Countywide

Description:

- **Ditch Cleaning** – This routine item is to perform drainage ditch cleaning to remove debris and vegetation, which may obstruct the passage of storm water and cause local flooding. (RMRA = \$550,000) County Project No.: 0672-6U2303
- **Flush Culvert** – This routine item is to perform work associated with the cleaning of culverts by flushing with water and removing debris to ensure proper drainage and reduce flooding (RMRA = \$500,000) County Project No.: 0672-6U2306
- **Clean Catch Basin** – This routine item is to perform cleaning of sediment and prevent obstructions of catch basins (drainage inlets) and related pipe systems. The County has thousands of catch basins throughout the unincorporated areas. (RMRA = \$328,100) County Project No.: 0672-6U2308
- **Inspect Catch Basin** – This routine item is to perform inspections of catch basins and associated systems. This includes a visual inspection of the drainage inlet and any clean water inserts. Follow-up video inspections may be required for deeper inlets and/or suspected structural issue concerning the inlets. (RMRA = \$300,000) County Project No.: 0672-6U2316

RMRA Priority

- Road Maintenance and Rehabilitation

Location:

- Countywide

Proposed Schedule for Completion:

- Anticipated construction year – FY22/23

Estimated Useful Life:

- 15 - 40 years (ditch – dirt roadway to concrete V-ditch)
- 40 years (concrete structures)

Proposed Project No.2: Traffic Safety Devices Maintenance (RMRA = \$1,600,000) - Countywide

Description:

- **Traffic Signing** – This routine item is to perform sign repair, replacement, and installation along the roadway. (RMRA = \$450,000) County Project No.: 0672-6U2504
- **Traffic Striping** – This routine item is to perform new painting, routine painting and replacement of pavement striping along the roadway to enhance public safety. (RMRA = \$350,000) County Project No.: 0672-6U2505
- **Paint Pavement Marking** – This routine item is to perform all work associated with new painting, routine painting, and replacement of existing pavement markings along the roadway. (RMRA = \$200,000) County Project No.: 0672-6U2506
- **Inspect & Maintain Guardrails** – This routine item is to perform all work associated with the annual/periodic inspection and maintenance of County-maintained guardrails, which includes inspection of condition, tightening of nuts and bolts, and other adjustments to ensure that the guardrails perform as designed (RMRA = \$100,000) County Project No.: 0672-6U2527
- **Thermoplastic Pavement Markings** – This routine item is to perform all work associated with the new application, routine maintenance, and replacement of existing thermoplastic pavement markings. (RMRA = \$100,000) County Project No.: 0672-6U2537
- **Safety Lighting** – This routine item is to perform the repair, installation, and replacement of County-maintained safety lighting. (RMRA = \$100,000) County Project No.: 0672-6U2801
- **Signals and Flashers** – This routine item is to perform the repair, installation, and replacement of County-maintained signals and flasher. (RMRA = \$300,000) County Project No.: 0672-6U2802

RMRA Priority:

- Road Maintenance and Rehabilitation

Location:

- Countywide

Proposed Schedule for Completion:

- Anticipated construction year – FY22/23

Estimated Useful Life:

- 10 years (roadway signage)

- 2 - 4 years (roadway striping - thermoplastic)

Proposed Project No. 3: General Housekeeping (RMRA = \$2,810,000) – Countywide

Description:

- **Machine Sweeping** - This routine item is machine sweep areas around traffic islands, intersections, bike lanes, curbs and bridge desk. (RMRA = \$200,000), County Project No.: 0672-6U2301
- **Tree Trimming** – This routine item involves removing tree branches from the County right of way around street name signs, and anything blocking roadway and pedestrian areas. (RMRA = \$600,000) County Project No.: 0672-6U2302
- **Debris Pickup** – This routine maintenance item is to remove debris, litter and nonhazardous materials within right of way. (RMRA = \$510,000) County Project No.: 0672-6U2304
- **Litter Pickup (West, Central and East)** – This work includes pick up of litter within road right of way (RMRA = \$600,000) County Project Nos.: 0672-6U2309, 2420 and 2411)
- **Weed Spray** – This routine item includes all work associated with an integrated pest management program by applying chemical herbicides to road shoulders, road ditches and access roads to control growth of vegetation for reduction of fire and sign obstruction hazards. (RMRA = \$350,000) County Project No.: 0672 – 6U2501
- **Road Median Landscape Maintenance** – This routine item includes all work associated with maintaining median island within right of way to provide a pleasing aesthetic appearance by keeping island weed free and ensure all plants are pruned on a regular basis. (RMRA = \$150,000) County Project No.: 0672-6U2811
- **Tree Removal** - This item is to remove trees within right of way on an as-needed basis. (RMRA = \$200,000) County Project No.: 0672-6U2814
- **MRP 2.0 Compliance: Street sweeping**: This item is to machine sweep roadway to ensure compliance with the Municipal Regional Permit issued by the California Regional Water Quality Control Board. (RMRA = \$200,000) County Project No.: 0672-6U2319

RMRA Priority:

- Road Maintenance and Rehabilitation

Location:

- Countywide

Proposed Schedule for Completion:

- Anticipated construction year – FY22/23

Estimated Useful Life:

- 1 year

Proposed Project No. 4: Structure Maintenance (RMRA = \$1,500,000) – Countywide

Description

- **Bridge Repair** – This routine item is the repair of existing bridges to restore rails and surfaces. (RMRA = \$225,000) County Project No.: 0672-6U2507
- **Repair/Replace Curbs & Sidewalks** – This routine item includes all work associated with the removal of badly cracked or broken sidewalk sections such as limited access areas, around drainage structures, islands or County property. This is performed only when sidewalks become badly cracked, broken or displaced. The curb, gutter and sidewalk areas are the property owners responsibility.(RMRA= \$200,000) County Project No.: 0672-6U2511
- **Repair/Replace Culverts** – All routine work associated with the repair and replacement of culvert and drainage facilities that are collapsed, rusted out, nonstandard or damaged. (RMRA = \$500,000) County Project No.: 0672 – 6U2512
- **Repair/Replace Retaining Walls** – All routine work associated with the repair or replacement of damaged or deteriorated sections of retaining walls. (RMRA = \$75,000) County Project No.: 0672 -6U2514
- **Repair Drainage Structure** – All routine work associated with repair and revamping of existing drainage structures. This is done to restore the facility to original condition. (RMRA = \$100,000) County Project No.: 0672 – 6U2545
- **Repair Minor Landslides** – All routine work to restore roadway due to minor landslide. (RMRA = \$300,000) County Project No.: 0672 – 6U2546
- **Repair/Replace Fence** – This routine maintenance item is to repair or replace chainlink, wire, cable, and wood fencing including gates on roads. (RMRA = \$100,000) County Project No.: 0672 – 6U2547

RMRA Priority:

- Road Maintenance and Rehabilitation

Location:

- Countywide

Proposed Schedule for Completion:

- Anticipated construction year – FY22/23

Estimated Useful Life:

- 1 year

Proposed Project No. 5: Road Shoulder Maintenance (RMRA \$1,270,000) – Countywide

Description

- **Spot Shoulder Repair** – This routine item is to perform isolated shoulder repair such as drop offs or rutting. Work is performed where shoulder section has a drop off of 1.25” or more as a result of traffic or loss of material. (RMRA = \$400,000) County Project No.: 0672 – 6U2201
- **Major Shoulder Repair** – The routine item involves rehabilitating continuous sections of roadway shoulders by adding fill material, reshaping and compacting to replace extensive shoulder material lost over a period of time. (RMRA = \$150,000) County Project No.: 0672 – 6U2202
- **Reshaping Shoulder** – This routine item involves all work associated with grading and reshaping shoulders adding minimal material to correct pavement edge drop offs, rutting of shoulders, buildup of material and excessive weed growth to ensure a roadside surface with proper drainage. (RMRA = \$270,000) County Project No.: 0672 – 6U2203
- **Embankment Grading** – The routine item involves grading of the roadway embankment to restore to original condition when damaged. (RMRA = \$100,000) County Project No. 0672 – 6U2204
- **Erosion Control** – This routine item includes placing erosion control along edges roadway to prevent future erosion due to storm water runoff. (RMRA = \$100,000) County Project No.: 0672 – 6U2206
- **Cut Bench Maintenance** – This routine item is to perform grading and maintenance of benches, associated access points and adjacent ditches to restore proper line and grade. Repair damaged surface and isolated low spots by replacing, spreading, shaping and compacting of aggregate base and fill material. (RMRA = \$150,000) County Project No.: 0672 – 6U2813
- **Slide Material Removal** – This routine item is to remove material along the roadway due to a slide. (RMRA = \$100,000) County Project No.: 0672 – 6U2205

RMRA Priority:

- Road Maintenance and Rehabilitation

Location:

- Countywide

Proposed Schedule for Completion:

- Anticipated construction year – FY22/23

Estimated Useful Life:

- 1 year

Proposed Project No. 6 – Miscellaneous Operations (RMRA \$760,000) – Countywide

Description

- **Road Patrol** – This routine item involves all work associated with hand cutting, removing and disposing of roadside and pedestrian walkway brush, tree branches and limbs to restore sight distances, eliminate traffic hazards and remove undesirable vegetation. (RMRA = \$150,000) County Project No.: 0672 – 6U2305
- **Other General Maintenance** – This item includes all routine work for activities not defined elsewhere. (RMRA = \$300,000) County Project No.: 0672 - 6U2021
- **R/W Mowing** – This routine item includes all work associated with machine mowing, hand abatement, and/or spraying of right of way or County parcels. (RMRA = \$100,000) County Project No.: 0672 – 6U2402
- **Equipment Transport** – This item is the labor and equipment cost for transporting equipment in support of Maintenance programs. (RMRA = \$110,000) County Project No.: 0672 – 6U2406
- **Graffiti Removal** – This routine work involves the removal or painting over of graffiti on County maintained fences, signs and streets. (RMRA = \$100,000) County Project No.: 0672 – 6U2414

RMRA Priority:

- Road Maintenance and Rehabilitation

Location:

- Countywide

Proposed Schedule for Completion:

- Anticipated construction year – FY22/23

Estimated Useful Life:

- 1 year

Proposed Project No. 7: Pavement Repairs and Preparation (RMRA = \$2,472,000) - Countywide

Description:

- **Pot Hole Patching** – This routine maintenance item is to perform spot pavement repairs of pot holes along the roadway to eliminate surface hazards. (RMRA = \$250,000) County Project No.: 0672-6U2101
- **Pavement Fabric Patching** – This routine maintenance item is to perform pavement fabric patching along the roadway to correct minor pavement defects and prevent further cracking. An area of existing damaged asphalt will be removed and excavated to allow a fabric patch to be placed. The roadway base will be compacted and leveled to support the new fabric layer and asphalt layer. (RMRA = \$550,000) County Project No.: 0672-6U2102
- **Pavement Failure Repair - Backhoe** – This routine maintenance item is to conduct pavement failure repair along the roadway. This task requires the removal of a larger area of cracked or damaged pavement with a backhoe. The roadway base will be compacted and overlaid with new asphalt. (RMRA = \$250,000) County Project No.: 0672-6U2103
- **Pull Box Paving** – This is a roadway paving operation to place asphalt on localized roadway depressions to provide a smooth riding surface for the motorized public along the roadways. (RMRA = \$300,000) County Project No.: 0672-6U2104
- **Hand Patching** – This is similar to pot hole patching to conduct spot pavement repairs along the roadway, but on a smaller scale. (RMRA = \$300,000) County Project No.: 0672-6U2105
- **Crack Sealing** – This pavement preservation task is to seal cracks in the roadway. Cracks are typically filled in to seal the roadway structural section from water penetration. The goal is to prolong the service life of the pavement and/or prepare the roadway surface for an overlay. (RMRA = \$350,000) County Project No.: 0672-6U2106
- **Leveling** – This task is associated with leveling of large settlements, depressions, surface irregularities and recent large pavement repairs. This is to provide a smooth riding surface for the motorized public.. (RMRA = \$300,000) County Project No.: 0672-6U2107
- **Grinder Follow-up Paving** – This routine maintenance item is to place a thin layer of bituminous premixed material on localized settlements and base failure repairs as a follow up to the grinding operation in order to provide a smooth riding surface. (RMRA = \$80,000) County Project No.: 0672-6U2115
- **Pavement Failure Repair – Grinder** – This task is to remove badly cracked or broken pavement. The roadway is then replaced with new asphalt and roadway base rock. This task supports pavement preservation operations and also extends the service life of the roadway pavement. (RMRA = \$92,000) County Project No.: 0672-6U2123

RMRA Priority:

- Road Maintenance and Rehabilitation

Location:

- Countywide

Proposed Schedule for Completion:

- Anticipated construction year – FY22/23

Estimated Useful Life:

- 7 years (pavement surface treatment)

Proposed Project No. 8: Countywide Surface Treatments (TOTAL COST = \$6,995,500)

Proposed Project No. 8A: Countywide Surface Treatment Project (2022) (RMRA = \$4,770,500)

Description:

- **Countywide Surface Treatment Project (2022)** - This project will apply an asphalt rubber cape seal, slurry seal or microsurface to 87 lane miles of roadways in the Bay Point and Contra Costa Centre areas. Work will also include preparation and pavement striping and markings. (RMRA = 4,770,500) County Project number 0672-6U2112.

RMRA Priority:

- Road Maintenance and Rehabilitation

Location:

- Countywide (Bay Point – 104 streets, Contra Costa Centre – 31 streets)

Proposed Schedule for Completion:

- Anticipated construction year – 2022

Estimated Useful Life:

- 7 years (pavement surface treatment)

Proposed Project No. 8B: Countywide Chip Seal Projects – (RMRA = \$2,225,000)

Description:

- **Single Chip Seal Project (2022)** – This project will apply a single chip seal to various roads as a pavement preservation project. Work will also include surface preparation and pavement striping and markings. (RMRA = \$425,000) County Project No. 0672-6U2111

- **Double Chip Seal Project (2022)** – This project will apply a double chip seal to various roads as a pavement preservation project. Work will also include surface preparation and pavement striping and markings. (RMRA = \$1,800,000) County Project No. 0672-6U2113

RMRA Priority:

- Road Maintenance and Rehabilitation

Location:

- Countywide (Pacheco - 13 streets, Unincorporated Orinda - 3 streets, Unincorporated El Sobrante – 4 streets)

Proposed Schedule for Completion:

- Anticipated construction year – 2022

Estimated Useful Life:

- 7 years (pavement surface treatment)

Contact: Nancy Wein, 925.313.2275

I hereby certify that this is a true and correct copy of an action taken and entered on the minutes of the Board of Supervisors on the date shown.

ATTESTED: July 26, 2022

Monica Nino, County Administrator and Clerk of the Board of Supervisors

By: , Deputy

cc:



Contra
Costa
County

To: Board of Supervisors
From: Brian M. Balbas, Public Works Director/Chief Engineer
Date: July 26, 2022

Subject: ADOPT Resolution No. 2022/232 confirming Fiscal Year 2022-2023 Final Annual Report for County Service Area L-100 and Levying the Service Charges.

RECOMMENDATION(S):

1. ACCEPT the filing of the Fiscal Year 2022-2023 Final Annual Report on service charges in County Service Area (CSA) L-100 (“Final Annual Report”), a copy of which is attached.
2. ADOPT Resolution No. 2022/232, confirming the Final Annual Report and levying the service charges set forth in the report.
3. DIRECT the Clerk of the Board to file certified copies of the Final Annual Report and Resolution No. 2022/232 with the County Auditor-Controller.
4. DIRECT the County Auditor-Controller to include the service charges on the assessment roll for Fiscal Year 2022-2023, the service charge for each parcel to appear as a separate item on the tax bill, pursuant to County Ordinance Code section 1012-2.614.

FISCAL IMPACT:

The levy of the annual service charges in CSA L-100 will provide revenues

APPROVE

OTHER

RECOMMENDATION OF CNTY ADMINISTRATOR

RECOMMENDATION OF BOARD COMMITTEE

Action of Board On: **07/26/2022** APPROVED AS RECOMMENDED OTHER

Clerks Notes:

VOTE OF SUPERVISORS

I hereby certify that this is a true and correct copy of an action taken and entered on the minutes of the Board of Supervisors on the date shown.

ATTESTED: July 26, 2022

Monica Nino, County Administrator and Clerk of the Board of Supervisors

Contact: Rochelle Johnson (925) 313-2299

By: , Deputy

FISCAL IMPACT: (CONT'D)

for the continued operation and maintenance of street lighting services. The CSA L-100 total revenue (inclusive of ad-valorem, service charges, and other) is projected to be \$1,791,641.53 for Fiscal Year 2021-2022 and will be \$1,868,685.48 for Fiscal Year 2022-2023. In Fiscal Year 2021-2022 the basic service charge was \$14.94/year per equivalent dwelling unit for a single-family home and will remain the same for Fiscal Year 2022-2023.

BACKGROUND:

On June 7, 2022, the Board of Supervisors conducted a public hearing and adopted Resolution No. 2022/121 confirming the Fiscal Year 2022-2023 Tentative Annual Report on proposed service charges for CSA L-100. CSA L-100 provides street lighting services.

On July 1, 2022, the County Assessor released the official assessment roll for Contra Costa County for Fiscal Year 2022-2023. Thereafter, pursuant to Section 1012-2.612 of the County Ordinance Code, the Public Works Director directed staff to determine whether the Tentative Annual Report required revision to conform to the official assessment roll. Any change to an estimated basic service charge or estimated service charge notated in the Tentative Annual Report may only be accommodated as a result of changes in ownership, changes of address, the subdivision of an existing parcel or changes in the class or land use of a parcel. Upon review of the official assessment roll, staff determined that revisions to the Tentative Annual Report were required to conform to the official assessment roll. These included changes in the use code of parcels. The Tentative Annual Report as revised is the Final Annual Report. See Attachment 1.

The Board may confirm the Final Annual Report by resolution. Resolution No. 2022/232 serves to confirm the Final Annual Report and constitutes the levy of the service charge for Fiscal Year 2022-2023.

CONSEQUENCE OF NEGATIVE ACTION:

If a resolution confirming the Fiscal Year 2022-2023 Final Annual Report is not adopted, service charges for CSA L-100 would not be levied or collected in Fiscal Year 2022-2023 and street lighting would have to be selectively eliminated throughout the County to meet decreased funding levels.

ATTACHMENTS

Resolution No. 2022/232

Final Annual Report Fiscal Year 2022-2023 for CSA L-100

THE BOARD OF SUPERVISORS OF CONTRA COSTA COUNTY, CALIFORNIA
and for Special Districts, Agencies and Authorities Governed by the Board

Adopted this Resolution on 07/26/2022 by the following vote:

AYE:

NO:

ABSENT:

ABSTAIN:

RECUSE:



Resolution No. 2022/232

IN THE MATTER OF: Confirmation of Fiscal Year 2022-2023 Final Annual Report for County Service Area L-100 and levy of service charges (Countywide Street Lighting)

WHEREAS, the Board on June 7, 2022, adopted Resolution No. 2022/121, confirming the Fiscal Year 2022-2023 Tentative Annual Report for County Service Area (CSA) L-100.

WHEREAS, the Public Works Director has presented to the Board a Fiscal Year 2022-2023 Final Annual Report conforming to the County's official assessment roll for Fiscal Year 2022-2023, pursuant to County Ordinance Code section 1012-2.612; and

WHEREAS, the Board has reviewed and hereby modifies the Final Annual Report as follows: The Final Annual Report includes the Final Roll which lists all parcel changes to the Tentative Roll submitted in the Tentative Annual Report on June 7, 2022. The Final Roll shows the current lists of parcels with updated use codes.

NOW, THEREFORE, BE IT RESOLVED that the Board hereby CONFIRMS the Fiscal Year 2022-2023 Final Annual Report for CSA L-100, as modified, and DECLARES that this Resolution constitutes the levy of the service charges therein for Fiscal Year 2022-2023.

I hereby certify that this is a true and correct copy of an action taken and entered on the minutes of the Board of Supervisors on the date shown.

Contact: Rochelle Johnson (925) 313-2299

ATTESTED: July 26, 2022

Monica Nino, County Administrator and Clerk of the Board of Supervisors

By: , Deputy

cc: Laura Strobel, County Administrator, CAO, Robert Campbell, Auditor Controller, Maryann Mason, County Counsel, Gus Kramer, County Assessor, Brian Brown, Francisco & Associates, Inc., Diana Oyler - Finance, Jocelyn LaRocque- Engineering Services, Carl Roner- Special Districts, Rochelle Johnson - Special Districts, Jessi Duffy- Special Districts

**FINAL ANNUAL REPORT
FISCAL YEAR 2022-23**

**CONTRA COSTA COUNTY SERVICE AREA L-100
(Countywide Street Lighting)**

July 26, 2022

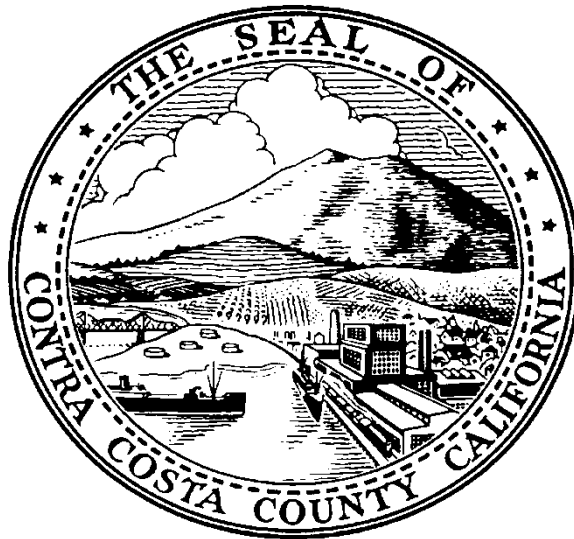

Board of Supervisors

John Gioia, District 1
Candace Andersen, District 2
Diane Burgis, District 3
Karen Mitchoff, District 4
Federal Glover, District 5

Prepared by
**Contra Costa County
Public Works Department**

BACKGROUND INFORMATION

On October 31, 1978, the Board of Supervisors instructed the Public Works Director to develop an alternate means to supplement ad valorem property taxes to fund street lighting in unincorporated County Service Areas. This report recommends the levying of a street lighting charge as provided in the County Service Area Law, Government Code, Sections 25210.1 and following, and in accordance with Ordinance No. 79-42, adopted by the Board of Supervisors on March 27, 1979.

County Service Area (CSA) L-100 was formed on September 10, 1986, as a dependent special district of the County and as the consolidation of four street-lighting CSAs. The purpose for consolidating the four CSAs into one district was to provide more efficient and cost-effective street-lighting services throughout the County by having one new county service area with a single management structure and operational area throughout the County and in order to finance the cost of lighting services more equitably utilizing a common service charge structure.

CSA L-100 provides street lighting operations and maintenance services throughout the County's unincorporated developed areas and pays for utility costs.

CURRENT ANNUAL ADMINISTRATION

Pursuant to County Ordinance Section 1012-2.6, former County Service Area Law (California Government Code Section 25210.77a), and current County Service Area Law (California Government Code Section 24210.3, subd. (d)), the Tentative Annual Report has been filed with the Clerk of the Board of Supervisors, public notice has been completed as required, and the Board will conduct a Public Hearing and then make a determination on each estimated service charge in the tentative report. Contra Costa Board of Supervisors reviewed the Tentative Annual Report in accordance with Resolution No. 2022/121, on June 7, 2022, and conducted a Public Hearing in connection with the proceedings for CSA L-100.

Upon adoption of the Final Annual Report by the Board of Supervisors, the charges contained herein will be collected on the property tax roll of Contra Costa County in the same manner, by the same persons, at the same time as, and together with the County's general taxes.

Legal Authority

As required by County Ordinance Section 1012-2.6, former County Service Area Law (California Government Code Section 25210.77a), and current County Service Area Law (California Government Code Section 24210.3, subd. (d)), the Final Annual Report includes the following minimum information as shown in the Service Charge Roll:

1. A description of each parcel of real property receiving the miscellaneous extended service;
2. The basic service charge;
3. The estimated amount of the service charge for each parcel for such year; and
4. A parcel list identifying each parcel receiving services that allows parcel owners to find their property on the list and determine the proposed charge.

This annual report also includes an estimate of the annual costs and the method of apportionment as additional information to allow the reader to better understand what services are being paid for, what is the total annual cost for the services provided, and how the cost of services is spread to each individual parcel.

Street Light Capital Project Implementation

As of late 2015, Contra Costa County has completed the conversion of County-owned standard street lights from high-pressure sodium vapor to light-emitting diode (LED) lights.

In 2021, a capital street light installation project was completed in Bay Point. The project installed street lighting along Suisun and Pullman Avenues to decrease illegal dumping in the area. The project was funded by the Contra Costa County Illegal Dumping Initiative.

In Fiscal Year 2021-2022, CSA L-100 plans on continuing an inspection program to assess, identify, and replace obsolete, damaged, and leaning street light poles. In addition, the district currently administers an active Asset Management project that integrates the accounting, inspection, and on-going repair of street light assets. CSA L-100 is also implementing an analysis of the long-term fiscal requirements for the area so that it remains financially stable while providing the proper levels of service.

ESTIMATE OF ANNUAL COST

The Fiscal Year 2021-2022 projected and Fiscal Year 2022-2023 proposed revenues and expenditures are shown on the following page. A special fund has been set up for the collection of revenues and coding of expenditures for CSA L-100. The total cost to provide the street lighting services can be recovered from the collection of service charges. Incidental expenses including administration, engineering fees, legal fees, and all other costs associated with the street lighting services may also be included.

When CSA L-100 was formed, a financial analysis was performed to provide the framework for an operating budget for the proposed street lighting operations and maintenance services. Revenues collected from the charge shall be used only for the expenditures represented in this report. Any balance remaining on July 1 at the end of the fiscal year must be carried over to the next fiscal year.

CSA L-100 Countywide Street Lighting Final Annual Report
Fiscal Year 2022-2023

CSA L-100 Countywide Street Lighting Fund 240100 Org 7394	FY 2021-22 Est YE Total	FY 2022-23 Budget (*)
Fund Balance as of June 30:	\$ 7,136,831.84	\$ 7,474,364.15
Revenue		
Ad-valorem Revenue	\$ 1,155,685.59	\$ 1,200,000.00
Earnings on Investment	\$ 13,618.71	\$ 25,000.00
H/O Prop Tax Relief	\$ 7,005.82	\$ 8,000.00
Miscellaneous State Aid	\$ -	\$ -
Other In Lieu Taxes	\$ 42.38	\$ 50.00
RDA Nonprop-tax pass thru	\$ 48.73	\$ 95.00
Transfer CSA M-30 to CSA L-100	\$ 388.44	\$ 388.44
Taxes and Assessment	\$ 614,851.86	\$ 615,152.04
Right of Way Use Agreement Fee/Street Light Rebate	\$ -	\$ 20,000.00
TOTAL CURRENT REVENUE	\$ 8,928,473.37	\$ 9,343,049.63
Expenditures		
Postage	\$ (20.00)	\$ (20.00)
Water & Electric (Utilities)	\$ (813,217.03)	\$ (830,000.00)
Publications & Legal Ntces (Bay Area News Grp)	\$ (320.00)	\$ (350.00)
Memberships (CA Street Light Assoc)	\$ (1,890.00)	\$ (2,000.00)
Rents & Leases of Equip	\$ -	\$ (2,000.00)
Ground Maintenance from General Services	\$ (2,900.00)	\$ (3,000.00)
Equipment Purchases/Co Vehicle Use	\$ -	\$ (2,000.00)
Professional/Specialized Svcs (Francisco etc.)	\$ (13,150.00)	\$ (25,000.00)
Professional/Specialized Svcs (Fehr & Peers)	\$ (5,000.00)	\$ (10,000.00)
Professional/Specialized Svcs (Harris & Assoc)	\$ -	\$ (5,000.00)
Other Special Departmental Expense (PG&E)	\$ -	\$ (5,000.00)
Tax & Assessment Fees	\$ (32,690.10)	\$ (35,000.00)
Interfund Exp - Gov/Gov (County Counsel)	\$ (200.00)	\$ (500.00)
Interfund Exp - Gov/Gov (CEQA)	\$ (200.00)	\$ (2,000.00)
Interfund Exp - Gov/Gov (Prop Tax Admin)	\$ (9,000.00)	\$ (10,000.00)
Interfund Exp - Gov/Gov (Investment Fees)	\$ (209.00)	\$ (300.00)
Self-Insurance	\$ (5,000.00)	\$ (20,000.00)
Lightpole Mtc Incidentals/Vandalism	\$ (197,751.41)	\$ (300,000.00)
General Services	\$ (767.36)	\$ -
Reimbursements - Gov/Gov (County Staff)	\$ (124,734.98)	\$ (125,000.00)
Reimbursements - Gov/Gov (County Staff)	\$ (1,351.20)	\$ (2,000.00)
Reimbursements - Gov/Gov (County Staff)	\$ (20,993.40)	\$ (25,000.00)
Reimbursements - Gov/Gov (County Staff)	\$ (216,050.08)	\$ (350,000.00)
Reimbursements - Gov/Gov (County Staff)	\$ (1,664.66)	\$ -
Reimbursements - Gov/Gov (County Staff)	\$ (2,000.00)	\$ (2,000.00)
Reimbursements - Gov/Gov (County Staff)	\$ (5,000.00)	\$ (6,000.00)
TOTAL CURRENT EXPENDITURES	\$ (1,454,109.22)	\$ (1,762,170.00)
Capital Improvement Projects and Reserves		
Capital Improvements	\$ (6,747,309.54)	\$ (6,699,794.63)
Operating Reserves (up to 50% of Expenditures)	\$ (727,054.61)	\$ (881,085.00)
TOTAL Capital Improvement Projects and Reserves	\$ (7,474,364.15)	\$ (7,580,879.63)
AVAILABLE SURPLUS FOR ENSUING YEAR	\$ -	\$ -

(*) The shown Projected Fund Balance as of June 30, 2022 assumes that Operating and Future Maintenance/Capital Improvement Reserves will not be used in FY 2021-22.

BOUNDARY MAP

The general boundaries of the CSA are shown herein. The lines and dimensions of each parcel within the CSA are those lines and dimensions shown on the maps of the Contra Costa County Assessor for the year in which this report was prepared and are incorporated by reference herein and made part of this report.

A copy of the Boundary Map is shown on the following pages.

Contra Costa County Service Area (CSA) L-100 (Countywide Street Lighting) Boundary Map

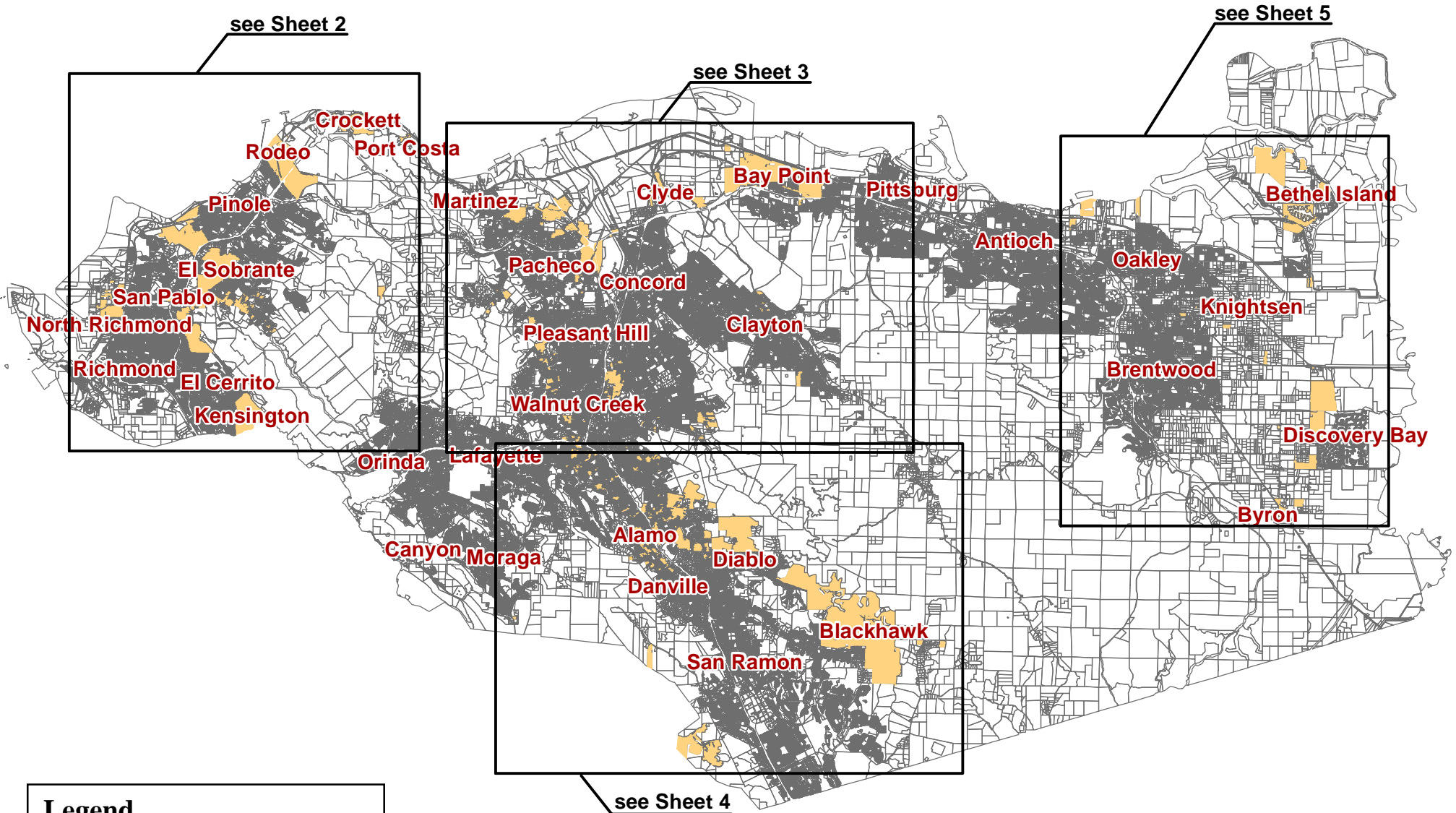

Legend

- Parcel Lines
- Parcels within CSA L-100

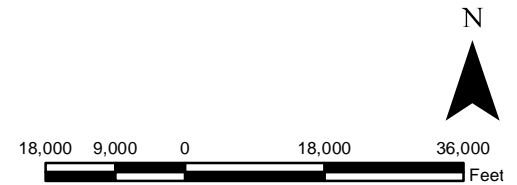

Contra Costa County Service Area (CSA) L-100 (Countywide Street Lighting) Boundary Map

Legend

- Parcel Lines
- Parcels within CSA L-100

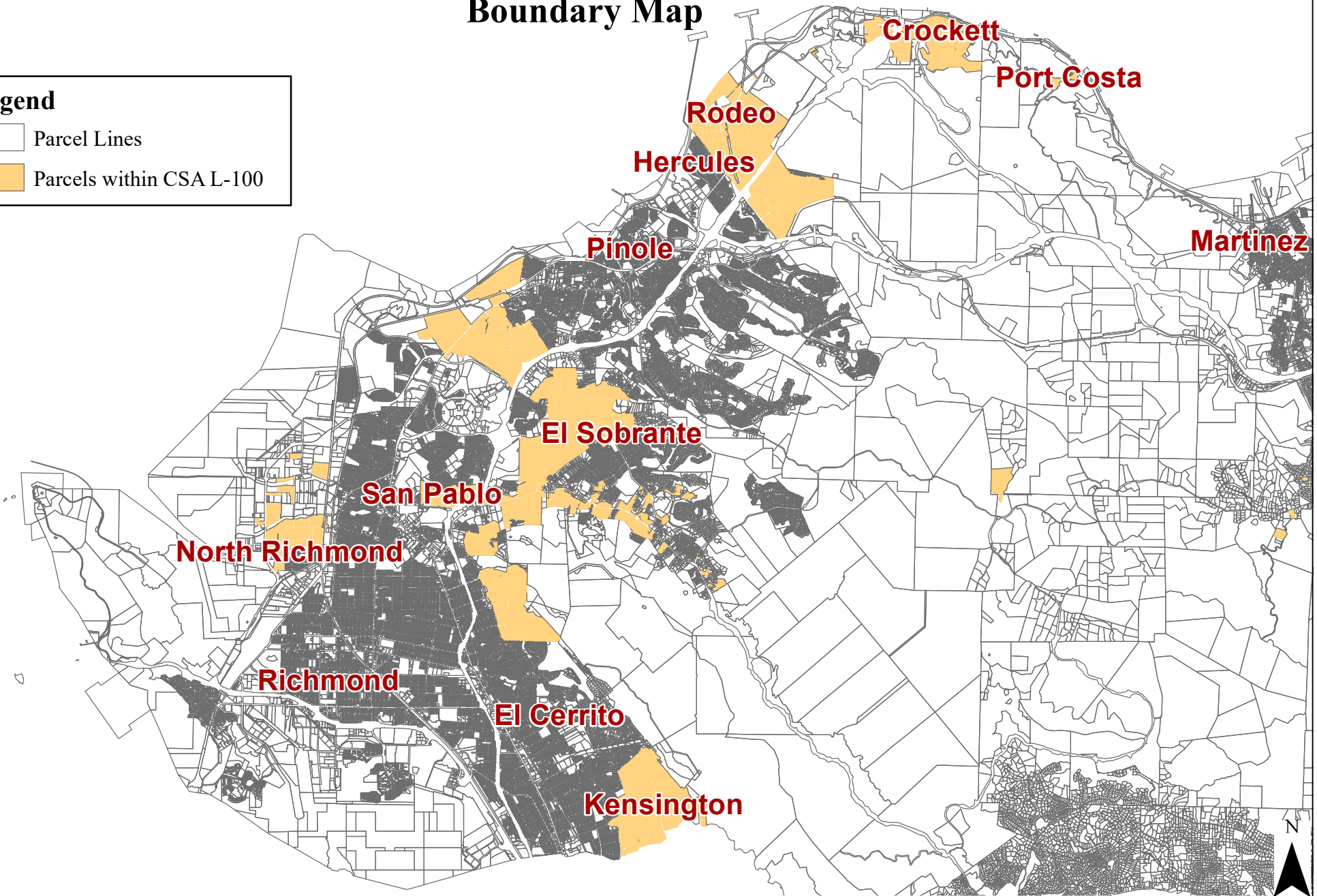

Contra Costa County Service Area (CSA) L-100 (Countywide Street Lighting) Boundary Map

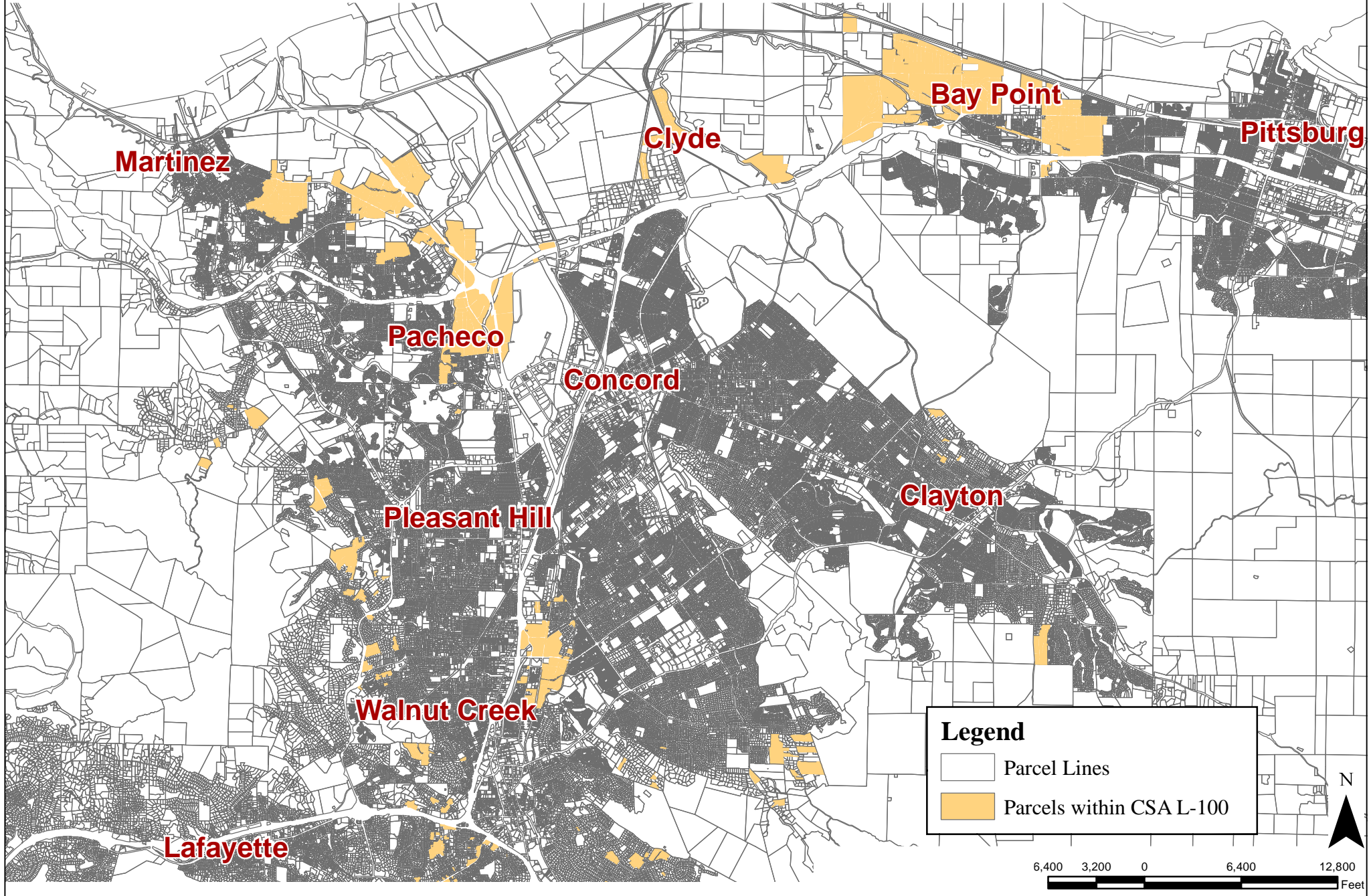

Legend

- Parcel Lines
- Parcels within CSA L-100



Contra Costa County Service Area (CSA) L-100 (Countywide Street Lighting) Boundary Map

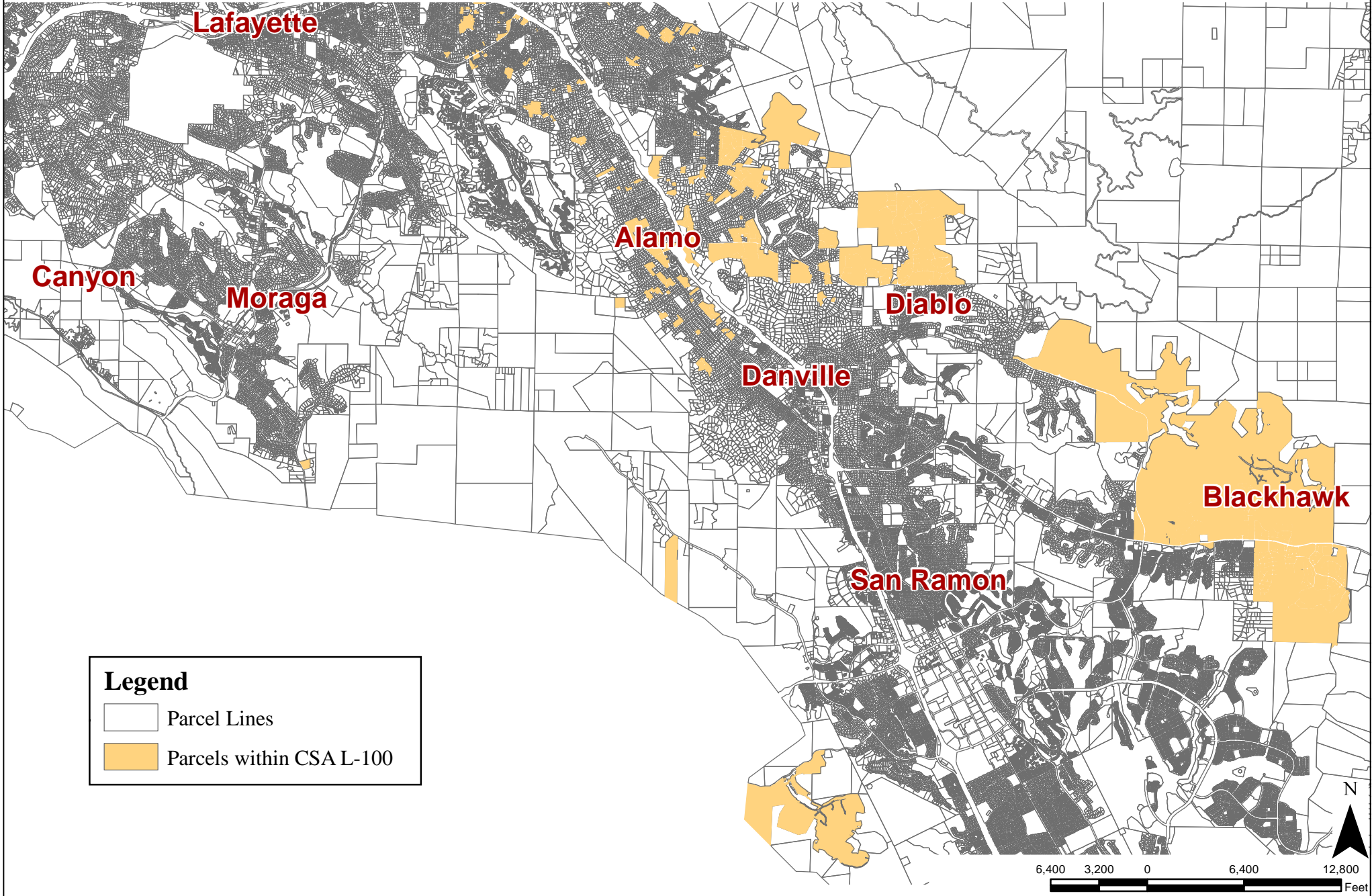

Contra Costa County Service Area (CSA) L-100 (Countywide Street Lighting) Boundary Map

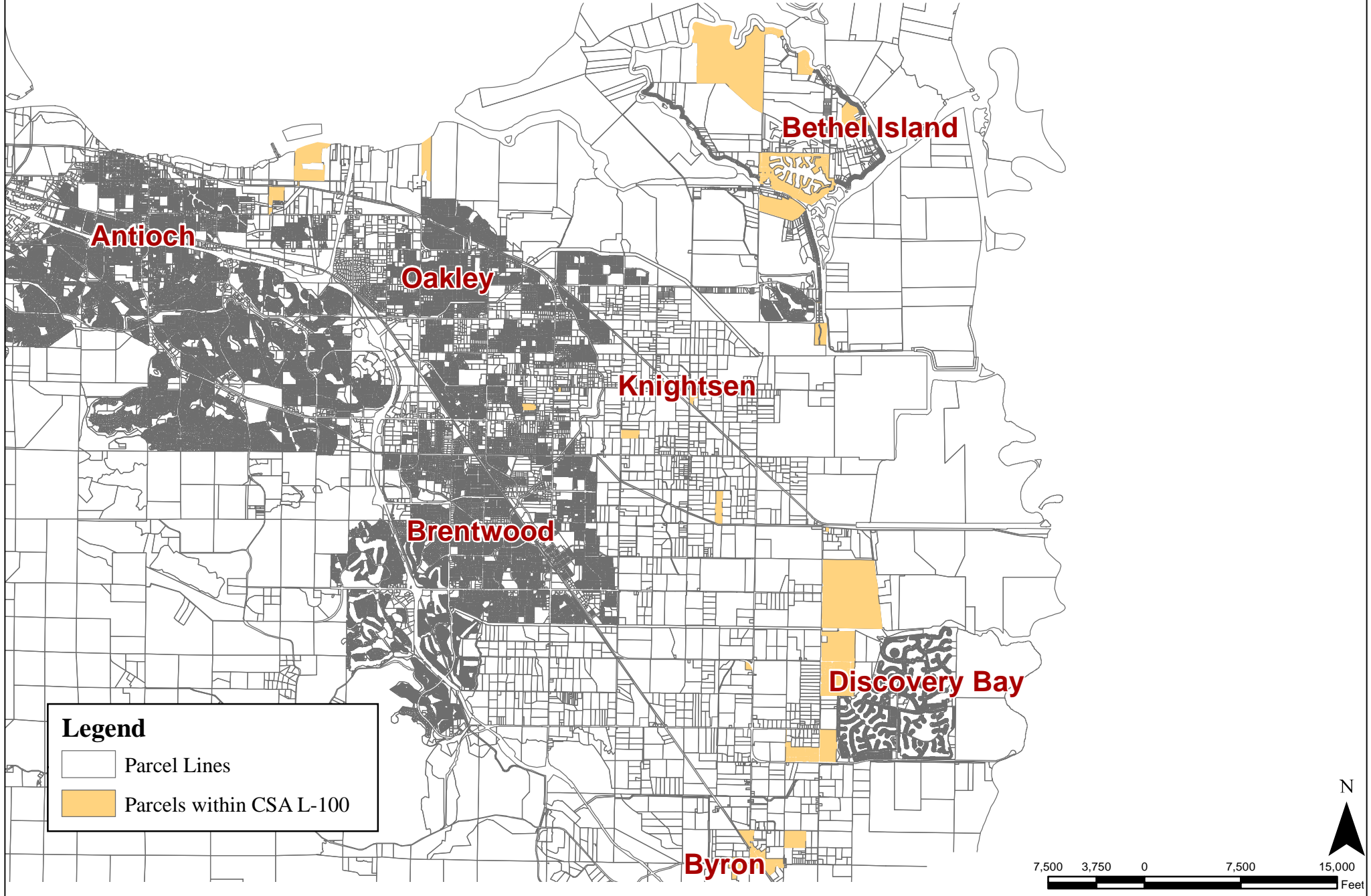

METHOD OF APPORTIONMENT

Special vs. General Benefit

On November 5, 1996, California voters approved Proposition 218 entitled "Right to Vote On Taxes Act" which added Articles XIIC and XIID to the California Constitution. While its title refers only to taxes, Proposition 218 establishes new procedural requirements for fees, charges, and benefit assessments.

Although the District's annual service charges are generally collected on the property tax rolls, the District's service charges are not "taxes." Service charges are distinct from the regular one percent (1%) property tax and property tax debt override in that assessment rates are not levied on an ad valorem basis. The service charges contained in this report are considered assessments under Proposition 218.

Proposition 218 procedures stipulate that even if charges or benefit assessments are initially exempt from Proposition 218, future increases in the charges or benefit assessments must comply with the provisions of Proposition 218. However, if the future increase in the charge or benefit assessment were anticipated in the charge or benefit assessment formula when approved by property owners (e.g., consumer price index increases or a predetermined cap), then the future increase in the charge or benefit assessment would be in compliance with the intent and provisions of Proposition 218.

Proposition 218 provides that "only special benefits are assessable" and defines a special benefit as a particular and distinct benefit conferred on real property and not a general benefit received by the public at large. Parcels located within the boundaries of the CSA will be charged for the operation, maintenance, and capital replacement costs associated with street lighting improvements as described herein, if they receive a special and direct benefit from the improvements. Furthermore, the identification and separation of general benefits from the special benefits follows for CSA L-100.

In the absence of the annual service charge, the street light improvements within CSA L-100 would not be provided, therefore the enhanced public services provided within CSA L-100 confer a special benefit on the properties within the boundaries of CSA L-100 because only the parcels located within the boundaries of the CSA are served. Without the services, the property located in the unincorporated area would receive no street lighting and no special benefits. Therefore, the services in CSA L-100 are 100 percent special benefit to the parcels within the CSA.

Special benefits conferred on property within the CSA from the public street lighting improvements include:

- Providing for safe vehicular and pedestrian access to property,
- Providing improved livability, appearance, and desirability of property within the CSA, and
- Providing safety and security to property due to enhanced illumination of the property.

Properties outside of CSA L-100 do not enjoy the close proximity to the street light improvements provided by the CSA and therefore property outside the boundaries of the CSA do not receive the special benefits. Although these improvements may be available to the public at large, the public street lighting within the CSA was specifically designed, located, and created to provide additional and improved public resources for the direct advantage of property inside the CSA, and not the

public at large. The boundaries of the CSA have been narrowly drawn to include only those parcels that receive a direct advantage from the improvements.

In addition to the special and direct benefits the property owners receive within the CSA from the street lighting improvements, it has been determined that no general benefits are associated with street lighting within CSA L-100. Furthermore, any benefits conferred by the street lights to the public at large are considered to be incidental, negligible, and non-quantifiable benefits. The street light improvements described herein within this report, confer special benefits that affect the assessed property in a way that is distinct from their effects on other parcels and which real property in general and the public at large do not share.

Methodology

The total operation and maintenance costs for the extended public services are apportioned in accordance with the methodology that is consistent with standard practices.

The proper functioning of street lighting is imperative for the welfare and safety of the property owners throughout the County. Proper operation, maintenance, and servicing of a street-lighting system benefits properties by providing increased illumination for ingress and egress, safety for traveling at night, improved security, protection of property and the reduction of traffic accidents.

The degree of benefit is determined by the use of each individual parcel, the intensity of illumination provided, the number of pedestrians generated, and the enhanced security during hours of darkness. The method for distributing the costs to each parcel is based on the Equivalent Dwelling Unit (EDU) factor. The single-family residential parcel is considered one unit of benefit (1.00 EDU). All other land uses have been analyzed to determine the benefit they receive from the intensity of illumination provided, the number of pedestrians generated by their property and the enhanced security to their property during hours of darkness.

The single-family residential parcel has been selected as the basic unit for the calculation of service charge since it represents approximately 72 percent of the parcels within the County. Therefore, the single-family residential parcel is defined as one Equivalent Dwelling Unit (EDU). The methodology used to assign EDUs to the land uses in proportion to the benefit they receive relative to the single family residential parcel is based on the intensity of the street lighting illumination adjacent to the parcel, the amount of pedestrian traffic generated from the parcel, and the security received from the street lighting to the parcel.

Rate

See Table 1 on the following page for Fiscal Year 2022-2023 Typical Street Lighting Service Charge Rates.

TABLE 1 - TYPICAL SERVICE CHARGE RATES FY 2022-2023				
Landuse	Number of Units	Number of EDUs	FY 2022-23 Charge per EDU	FY 2022-23 Charge
Single Family	1.00	1.00	\$14.94	\$14.94
Condominiums	1.00	0.50	\$14.94	\$7.47
10 unit Apartment	10.00	5.00	\$14.94	\$74.70
30 unit Apartment	30.00	7.00	\$14.94	\$104.58
Commercial	N/A	5.00	\$14.94	\$74.70
Industrial Building	N/A	5.00	\$14.94	\$74.70
Church	N/A	5.00	\$14.94	\$74.70
Vacant Land	N/A	0.50	\$14.94	\$7.47

For a detailed description of the Equivalent Dwelling Unit factors by land use, see Table 2 on the following page.

**CSA L-100 Countywide Street Lighting Final Annual Report
Fiscal Year 2022-2023**

Table 2 - Recommended Street Lighting EDU's by County Use Code						
Class		County Use Code	Intensity	Pedestrian	Security	Total EDU (Factor)
1	A. Single Dwelling Unit	11, 12, 13, 14, 19, 61	0.250	0.500	0.250	1.000
	B. Condominium	16, 29	0.250	0.125	0.125	0.500
2	Multiple Dwelling Units					
	A. Two	21	0.250	1.250	0.500	2.000
	B. Three	22, 24	0.250	2.250	0.500	3.000
	C. Four	23	0.500	3.000	0.500	4.000
	D. 5-12	25	0.500	3.500	1.000	5.000
	E. 13-24	26	0.750	4.000	1.250	6.000
	F. 25-59	27	0.750	4.500	1.750	7.000
	G. 60 or more	28	1.000	5.000	2.000	8.000
3	Commercial					
	A. Commercial Stores	31	1.000	3.000	1.000	5.000
	B. Small Grocery	32	1.000	3.000	1.000	5.000
	C. Office Building	33	1.000	3.000	1.000	5.000
	D. Medical, Dental	34	1.000	3.000	1.000	5.000
	E. Service Stations	35	1.000	3.000	1.000	5.000
	F. Garages	36	1.000	3.000	1.000	5.000
	G. Recreational Clubs	37	1.000	3.000	1.000	5.000
	H. Golf Courses	38	1.000	3.000	1.000	5.000
	I. Bowling Alleys	39	1.000	3.000	1.000	5.000
	J. Boat Harbors	40	1.000	3.000	1.000	5.000
	K. Supermarkets	41	1.000	3.000	1.000	5.000
	L. Shopping Centers	42	1.000	3.000	1.000	5.000
	M. Financial Buildings	43	1.000	3.000	1.000	5.000
	N. Motels, Mob. Home Parks	44	1.000	3.000	1.000	5.000
	O. Theaters	45	1.000	3.000	1.000	5.000
	P. Drive-In Restaurants	46	1.000	3.000	1.000	5.000
	Q. Restaurants – Walk in	47	1.000	3.000	1.000	5.000
	R. Multiple Commercial	48	1.000	3.000	1.000	5.000
	S. Auto Agencies	49	1.000	3.000	1.000	5.000
4	Industrial	50 thru 56	1.000	3.000	1.000	5.000
5	Institutional					
	A. Convalescent Hospital	70	1.000	3.000	1.000	5.000
	B. Churches	71	1.000	3.000	1.000	5.000
	C. Cemeteries, Mortuary	74	1.000	3.000	1.000	5.000
	D. Fraternal & Service Org.	75	1.000	3.000	1.000	5.000
6	Miscellaneous Property					
	A. Vacant Land	15, 17 18, 20, 30, 60, 62 thru 69	0.000	0.250	0.250	0.500

SERVICE CHARGE ROLL

A list, which shows those parcels to be charged for Fiscal Year 2022-2023, including a description of each parcel to be charged is shown on the following pages.

*CSA L-100 Countywide Street Lighting Final Annual Report
Fiscal Year 2022-2023*

Assessor's Parcel Number	Property Class	FY 2022-23 Service Charge	Assessor's Parcel Number	Property Class	FY 2022-23 Service Charge	Assessor's Parcel Number	Property Class	FY 2022-23 Service Charge
002-040-012	SFR	\$14.94	002-082-001	SFR	\$14.94	002-122-010	SFR	\$14.94
002-040-043	SFR	\$14.94	002-082-002	COM	\$74.70	002-122-012	MFR2	\$29.88
002-040-044	VSFR	\$7.46	002-082-003	VCOM	\$7.46	002-122-013	SFR	\$14.94
002-040-045	SFR	\$14.94	002-083-001	SFR	\$14.94	002-122-014	SFR	\$14.94
002-040-064	MISC	\$7.46	002-083-002	SFR	\$14.94	002-122-017	SFR	\$14.94
002-040-065	MISC	\$7.46	002-083-004	SFR	\$14.94	002-122-018	SFR	\$14.94
002-040-066	MISC	\$7.46	002-083-005	SFR	\$14.94	002-122-019	SFR	\$14.94
002-050-001	VSFR	\$7.46	002-083-006	SFR	\$14.94	002-122-022	SFR	\$14.94
002-050-002	SFR	\$14.94	002-083-007	SFR	\$14.94	002-122-023	SFR	\$14.94
002-050-005	SFR	\$14.94	002-083-008	COM	\$74.70	002-140-001	SFR	\$14.94
002-050-006	SFR	\$14.94	002-083-009	VSFR	\$7.46	002-140-002	SFR	\$14.94
002-050-008	SFR	\$14.94	002-083-010	VSFR	\$7.46	002-140-006	SFR	\$14.94
002-050-009	SFR	\$14.94	002-083-011	SFR	\$14.94	002-140-010	COM	\$74.70
002-050-010	SFR	\$14.94	002-083-012	VSFR	\$7.46	002-140-011	SFR	\$14.94
002-050-011	SFR	\$14.94	002-083-013	SFR	\$14.94	002-140-012	SFR	\$14.94
002-050-012	SFR	\$14.94	002-083-014	SFR	\$14.94	002-140-013	SFR	\$14.94
002-050-013	SFR	\$14.94	002-083-015	SFR	\$14.94	002-140-016	SFR	\$14.94
002-060-001	SFR	\$14.94	002-090-004	VCOM	\$7.46	002-140-019	SFR	\$14.94
002-060-003	SFR	\$14.94	002-090-009	SFR	\$14.94	002-140-020	SFR	\$14.94
002-060-006	SFR	\$14.94	002-090-012	COM	\$74.70	002-140-021	SFR	\$14.94
002-060-008	SFR	\$14.94	002-090-016	COM	\$74.70	002-140-022	SFR	\$14.94
002-060-009	SFR	\$14.94	002-090-017	COM	\$74.70	002-140-023	SFR	\$14.94
002-060-010	SFR	\$14.94	002-101-001	MFR	\$44.82	002-140-024	SFR	\$14.94
002-060-011	SFR	\$14.94	002-101-004	SFR	\$14.94	002-140-025	VSFR	\$7.46
002-060-012	SFR	\$14.94	002-101-005	SFR	\$14.94	002-140-026	SFR	\$14.94
002-060-013	SFR	\$14.94	002-101-006	SFR	\$14.94	002-140-027	SFR	\$14.94
002-060-014	SFR	\$14.94	002-101-007	SFR	\$14.94	002-150-007	SFR	\$14.94
002-060-015	SFR	\$14.94	002-102-004	VCOM	\$7.46	002-150-009	SFR	\$14.94
002-060-020	SFR	\$14.94	002-102-005	VCOM	\$7.46	002-150-010	VSFR	\$7.46
002-060-021	SFR	\$14.94	002-102-006	COM	\$74.70	002-150-015	SFR	\$14.94
002-060-022	SFR	\$14.94	002-102-007	COM	\$74.70	002-150-016	SFR	\$14.94
002-060-023	SFR	\$14.94	002-102-013	SFR	\$14.94	002-150-018	SFR	\$14.94
002-060-024	SFR	\$14.94	002-102-015	SFR	\$14.94	002-150-020	SFR	\$14.94
002-060-025	SFR	\$14.94	002-102-016	VCOM	\$7.46	002-150-021	SFR	\$14.94
002-060-026	SFR	\$14.94	002-102-018	COM	\$74.70	002-150-022	SFR	\$14.94
002-060-027	SFR	\$14.94	002-110-002	SFR	\$14.94	002-260-002	IND	\$74.70
002-060-028	SFR	\$14.94	002-110-003	SFR	\$14.94	003-110-003	SFR	\$14.94
002-070-001	SFR	\$14.94	002-110-004	SFR	\$14.94	003-110-005	SFR	\$14.94
002-070-006	SFR	\$14.94	002-110-005	SFR	\$14.94	003-110-006	MISC	\$7.46
002-070-008	SFR	\$14.94	002-110-007	VSFR	\$7.46	003-110-009	MFR2	\$29.88
002-070-010	SFR	\$14.94	002-110-011	SFR	\$14.94	003-110-016	SFR	\$14.94
002-070-013	SFR	\$14.94	002-110-012	SFR	\$14.94	003-110-017	COM	\$74.70
002-070-014	SFR	\$14.94	002-110-013	COM	\$74.70	003-110-018	COM	\$74.70
002-070-018	SFR	\$14.94	002-110-014	IND	\$74.70	003-120-007	SFR	\$14.94
002-070-019	SFR	\$14.94	002-110-015	SFR	\$14.94	003-140-009	INST	\$74.70
002-070-020	SFR	\$14.94	002-110-018	SFR	\$14.94	003-140-010	MISC	\$7.46
002-070-021	SFR	\$14.94	002-110-019	SFR	\$14.94	003-140-011	INST	\$74.70
002-070-024	SFR	\$14.94	002-122-002	SFR	\$14.94	003-140-012	MISC	\$7.46
002-070-025	SFR	\$14.94	002-122-003	SFR	\$14.94	011-120-024	COM	\$74.70
002-081-001	SFR	\$14.94	002-122-004	SFR	\$14.94	011-220-039	VCOM	\$7.46
002-081-002	COM	\$74.70	002-122-005	SFR	\$14.94	011-291-002	SFR	\$14.94
002-081-003	SFR	\$14.94	002-122-006	SFR	\$14.94	011-291-003	SFR	\$14.94

*CSA L-100 Countywide Street Lighting Final Annual Report
Fiscal Year 2022-2023*

Assessor's Parcel Number	Property Class	FY 2022-23 Service Charge	Assessor's Parcel Number	Property Class	FY 2022-23 Service Charge	Assessor's Parcel Number	Property Class	FY 2022-23 Service Charge
011-291-004	SFR	\$1 4.94	011-291-057	SFR	\$1 4.94	011-316-003	SFR	\$1 4.94
011-291-005	SFR	\$1 4.94	011-291-058	SFR	\$1 4.94	011-316-004	SFR	\$1 4.94
011-291-006	SFR	\$1 4.94	011-291-059	SFR	\$1 4.94	011-316-005	SFR	\$1 4.94
011-291-007	SFR	\$1 4.94	011-291-060	SFR	\$1 4.94	011-316-006	SFR	\$1 4.94
011-291-008	SFR	\$1 4.94	011-291-061	SFR	\$1 4.94	011-316-007	SFR	\$1 4.94
011-291-009	SFR	\$1 4.94	011-291-062	SFR	\$1 4.94	011-316-008	SFR	\$1 4.94
011-291-010	SFR	\$1 4.94	011-291-063	SFR	\$1 4.94	011-316-009	SFR	\$1 4.94
011-291-011	SFR	\$1 4.94	011-291-064	SFR	\$1 4.94	011-316-010	SFR	\$1 4.94
011-291-012	SFR	\$1 4.94	011-291-066	SFR	\$1 4.94	011-316-011	SFR	\$1 4.94
011-291-013	SFR	\$1 4.94	011-302-001	SFR	\$1 4.94	011-316-012	SFR	\$1 4.94
011-291-014	SFR	\$1 4.94	011-302-002	SFR	\$1 4.94	011-316-013	SFR	\$1 4.94
011-291-015	SFR	\$1 4.94	011-302-003	SFR	\$1 4.94	011-316-014	SFR	\$1 4.94
011-291-017	SFR	\$1 4.94	011-302-004	SFR	\$1 4.94	011-316-015	SFR	\$1 4.94
011-291-018	SFR	\$1 4.94	011-302-005	SFR	\$1 4.94	011-316-016	SFR	\$1 4.94
011-291-019	SFR	\$1 4.94	011-302-006	SFR	\$1 4.94	011-316-017	SFR	\$1 4.94
011-291-020	SFR	\$1 4.94	011-302-007	SFR	\$1 4.94	011-316-018	SFR	\$1 4.94
011-291-021	SFR	\$1 4.94	011-302-008	SFR	\$1 4.94	011-316-019	SFR	\$1 4.94
011-291-022	SFR	\$1 4.94	011-302-009	SFR	\$1 4.94	011-316-020	SFR	\$1 4.94
011-291-023	SFR	\$1 4.94	011-302-010	SFR	\$1 4.94	011-316-021	SFR	\$1 4.94
011-291-024	SFR	\$1 4.94	011-302-011	SFR	\$1 4.94	011-316-022	SFR	\$1 4.94
011-291-025	SFR	\$1 4.94	011-302-012	SFR	\$1 4.94	011-316-023	SFR	\$1 4.94
011-291-026	SFR	\$1 4.94	011-302-013	SFR	\$1 4.94	011-316-024	SFR	\$1 4.94
011-291-027	SFR	\$1 4.94	011-302-014	SFR	\$1 4.94	011-316-025	SFR	\$1 4.94
011-291-028	SFR	\$1 4.94	011-302-015	SFR	\$1 4.94	011-316-026	SFR	\$1 4.94
011-291-029	SFR	\$1 4.94	011-302-016	SFR	\$1 4.94	011-316-027	SFR	\$1 4.94
011-291-030	SFR	\$1 4.94	011-302-017	SFR	\$1 4.94	011-316-028	SFR	\$1 4.94
011-291-031	SFR	\$1 4.94	011-302-018	SFR	\$1 4.94	011-316-029	SFR	\$1 4.94
011-291-032	SFR	\$1 4.94	011-302-019	SFR	\$1 4.94	011-316-030	SFR	\$1 4.94
011-291-033	SFR	\$1 4.94	011-302-020	SFR	\$1 4.94	011-316-031	SFR	\$1 4.94
011-291-034	SFR	\$1 4.94	011-302-021	SFR	\$1 4.94	011-316-032	SFR	\$1 4.94
011-291-035	SFR	\$1 4.94	011-302-022	SFR	\$1 4.94	011-316-033	SFR	\$1 4.94
011-291-036	SFR	\$1 4.94	011-302-023	SFR	\$1 4.94	011-316-034	SFR	\$1 4.94
011-291-037	SFR	\$1 4.94	011-302-024	SFR	\$1 4.94	011-316-035	SFR	\$1 4.94
011-291-038	SFR	\$1 4.94	011-302-025	SFR	\$1 4.94	011-316-036	SFR	\$1 4.94
011-291-039	SFR	\$1 4.94	011-302-026	SFR	\$1 4.94	011-316-037	SFR	\$1 4.94
011-291-040	SFR	\$1 4.94	011-302-027	SFR	\$1 4.94	011-316-038	SFR	\$1 4.94
011-291-041	SFR	\$1 4.94	011-302-028	SFR	\$1 4.94	011-316-039	SFR	\$1 4.94
011-291-042	SFR	\$1 4.94	011-302-029	SFR	\$1 4.94	011-316-040	SFR	\$1 4.94
011-291-043	SFR	\$1 4.94	011-302-030	SFR	\$1 4.94	011-316-041	SFR	\$1 4.94
011-291-044	SFR	\$1 4.94	011-302-031	SFR	\$1 4.94	011-316-042	SFR	\$1 4.94
011-291-045	SFR	\$1 4.94	011-302-032	SFR	\$1 4.94	011-323-001	SFR	\$1 4.94
011-291-046	SFR	\$1 4.94	011-302-033	SFR	\$1 4.94	011-323-002	SFR	\$1 4.94
011-291-047	SFR	\$1 4.94	011-302-034	SFR	\$1 4.94	011-323-003	SFR	\$1 4.94
011-291-048	SFR	\$1 4.94	011-302-035	SFR	\$1 4.94	011-323-004	SFR	\$1 4.94
011-291-049	SFR	\$1 4.94	011-302-036	SFR	\$1 4.94	011-323-005	SFR	\$1 4.94
011-291-050	SFR	\$1 4.94	011-302-037	SFR	\$1 4.94	011-323-006	SFR	\$1 4.94
011-291-051	SFR	\$1 4.94	011-302-038	SFR	\$1 4.94	011-323-007	SFR	\$1 4.94
011-291-052	SFR	\$1 4.94	011-302-039	SFR	\$1 4.94	011-323-008	SFR	\$1 4.94
011-291-053	SFR	\$1 4.94	011-302-040	SFR	\$1 4.94	011-323-009	SFR	\$1 4.94
011-291-054	SFR	\$1 4.94	011-302-041	SFR	\$1 4.94	011-323-010	SFR	\$1 4.94
011-291-055	SFR	\$1 4.94	011-316-001	SFR	\$1 4.94	011-323-011	SFR	\$1 4.94
011-291-056	SFR	\$1 4.94	011-316-002	SFR	\$1 4.94	011-323-012	SFR	\$1 4.94

*CSA L-100 Countywide Street Lighting Final Annual Report
Fiscal Year 2022-2023*

Assessor's Parcel Number	Property Class	FY 2022-23 Service Charge	Assessor's Parcel Number	Property Class	FY 2022-23 Service Charge	Assessor's Parcel Number	Property Class	FY 2022-23 Service Charge
011-323-013	SFR	\$1 4.94	011-331-001	SFR	\$1 4.94	011-331-053	SFR	\$1 4.94
011-323-014	SFR	\$1 4.94	011-331-002	SFR	\$1 4.94	011-331-054	SFR	\$1 4.94
011-323-015	SFR	\$1 4.94	011-331-003	SFR	\$1 4.94	011-331-055	SFR	\$1 4.94
011-323-016	SFR	\$1 4.94	011-331-004	SFR	\$1 4.94	011-331-056	SFR	\$1 4.94
011-323-017	SFR	\$1 4.94	011-331-005	SFR	\$1 4.94	011-331-057	SFR	\$1 4.94
011-323-018	SFR	\$1 4.94	011-331-006	SFR	\$1 4.94	011-331-058	SFR	\$1 4.94
011-323-019	SFR	\$1 4.94	011-331-007	SFR	\$1 4.94	011-331-059	SFR	\$1 4.94
011-323-020	SFR	\$1 4.94	011-331-008	SFR	\$1 4.94	011-331-060	SFR	\$1 4.94
011-323-021	SFR	\$1 4.94	011-331-009	SFR	\$1 4.94	011-331-061	SFR	\$1 4.94
011-323-022	SFR	\$1 4.94	011-331-010	SFR	\$1 4.94	011-331-062	SFR	\$1 4.94
011-323-023	SFR	\$1 4.94	011-331-011	SFR	\$1 4.94	011-331-063	SFR	\$1 4.94
011-323-024	SFR	\$1 4.94	011-331-012	SFR	\$1 4.94	011-331-064	SFR	\$1 4.94
011-323-025	SFR	\$1 4.94	011-331-013	SFR	\$1 4.94	011-331-065	SFR	\$1 4.94
011-323-026	SFR	\$1 4.94	011-331-014	SFR	\$1 4.94	011-331-066	SFR	\$1 4.94
011-323-027	SFR	\$1 4.94	011-331-015	SFR	\$1 4.94	011-331-067	SFR	\$1 4.94
011-323-028	SFR	\$1 4.94	011-331-016	SFR	\$1 4.94	011-331-068	SFR	\$1 4.94
011-323-029	SFR	\$1 4.94	011-331-017	SFR	\$1 4.94	011-331-069	SFR	\$1 4.94
011-323-030	SFR	\$1 4.94	011-331-018	SFR	\$1 4.94	011-331-070	SFR	\$1 4.94
011-323-031	SFR	\$1 4.94	011-331-019	SFR	\$1 4.94	011-331-071	SFR	\$1 4.94
011-323-032	SFR	\$1 4.94	011-331-020	SFR	\$1 4.94	011-331-072	SFR	\$1 4.94
011-323-033	SFR	\$1 4.94	011-331-021	SFR	\$1 4.94	011-331-073	SFR	\$1 4.94
011-323-034	SFR	\$1 4.94	011-331-022	SFR	\$1 4.94	011-331-074	SFR	\$1 4.94
011-323-035	SFR	\$1 4.94	011-331-023	SFR	\$1 4.94	011-331-075	SFR	\$1 4.94
011-323-036	SFR	\$1 4.94	011-331-024	SFR	\$1 4.94	011-331-076	SFR	\$1 4.94
011-323-037	SFR	\$1 4.94	011-331-025	SFR	\$1 4.94	011-331-077	SFR	\$1 4.94
011-323-038	SFR	\$1 4.94	011-331-026	SFR	\$1 4.94	011-331-078	SFR	\$1 4.94
011-323-039	SFR	\$1 4.94	011-331-027	SFR	\$1 4.94	011-331-079	SFR	\$1 4.94
011-323-040	SFR	\$1 4.94	011-331-028	SFR	\$1 4.94	011-331-080	SFR	\$1 4.94
011-323-041	SFR	\$1 4.94	011-331-029	SFR	\$1 4.94	011-331-081	SFR	\$1 4.94
011-323-042	SFR	\$1 4.94	011-331-030	SFR	\$1 4.94	011-331-082	SFR	\$1 4.94
011-323-043	SFR	\$1 4.94	011-331-031	SFR	\$1 4.94	011-331-083	SFR	\$1 4.94
011-323-044	SFR	\$1 4.94	011-331-032	SFR	\$1 4.94	011-331-084	SFR	\$1 4.94
011-323-045	SFR	\$1 4.94	011-331-033	SFR	\$1 4.94	011-331-085	SFR	\$1 4.94
011-323-046	SFR	\$1 4.94	011-331-034	SFR	\$1 4.94	011-331-086	SFR	\$1 4.94
011-323-047	SFR	\$1 4.94	011-331-035	SFR	\$1 4.94	011-331-087	SFR	\$1 4.94
011-323-048	SFR	\$1 4.94	011-331-036	SFR	\$1 4.94	011-331-088	SFR	\$1 4.94
011-323-049	SFR	\$1 4.94	011-331-037	SFR	\$1 4.94	011-331-089	SFR	\$1 4.94
011-323-050	SFR	\$1 4.94	011-331-038	SFR	\$1 4.94	011-331-090	SFR	\$1 4.94
011-323-051	SFR	\$1 4.94	011-331-039	SFR	\$1 4.94	011-331-091	SFR	\$1 4.94
011-323-052	SFR	\$1 4.94	011-331-040	SFR	\$1 4.94	011-331-092	SFR	\$1 4.94
011-323-053	SFR	\$1 4.94	011-331-041	SFR	\$1 4.94	011-331-093	SFR	\$1 4.94
011-323-054	SFR	\$1 4.94	011-331-042	SFR	\$1 4.94	011-331-094	SFR	\$1 4.94
011-323-055	SFR	\$1 4.94	011-331-043	SFR	\$1 4.94	011-331-095	SFR	\$1 4.94
011-323-056	SFR	\$1 4.94	011-331-044	SFR	\$1 4.94	011-331-096	SFR	\$1 4.94
011-323-057	SFR	\$1 4.94	011-331-045	SFR	\$1 4.94	011-331-097	SFR	\$1 4.94
011-323-058	SFR	\$1 4.94	011-331-046	SFR	\$1 4.94	011-340-001	SFR	\$1 4.94
011-323-059	SFR	\$1 4.94	011-331-047	SFR	\$1 4.94	011-340-002	SFR	\$1 4.94
011-323-060	SFR	\$1 4.94	011-331-048	SFR	\$1 4.94	011-340-003	SFR	\$1 4.94
011-323-061	SFR	\$1 4.94	011-331-049	SFR	\$1 4.94	011-340-004	SFR	\$1 4.94
011-323-062	SFR	\$1 4.94	011-331-050	SFR	\$1 4.94	011-340-005	SFR	\$1 4.94
011-323-063	SFR	\$1 4.94	011-331-051	SFR	\$1 4.94	011-340-006	SFR	\$1 4.94
011-323-064	SFR	\$1 4.94	011-331-052	SFR	\$1 4.94	011-340-007	SFR	\$1 4.94

*CSA L-100 Countywide Street Lighting Final Annual Report
Fiscal Year 2022-2023*

Assessor's Parcel Number	Property Class	FY 2022-23 Service Charge	Assessor's Parcel Number	Property Class	FY 2022-23 Service Charge	Assessor's Parcel Number	Property Class	FY 2022-23 Service Charge
011-340-008	SFR	\$1 4.94	011-340-060	SFR	\$1 4.94	011-360-039	SFR	\$1 4.94
011-340-009	SFR	\$1 4.94	011-340-061	SFR	\$1 4.94	011-360-040	SFR	\$1 4.94
011-340-010	SFR	\$1 4.94	011-340-062	SFR	\$1 4.94	011-360-041	SFR	\$1 4.94
011-340-011	SFR	\$1 4.94	011-340-063	SFR	\$1 4.94	011-360-042	SFR	\$1 4.94
011-340-012	SFR	\$1 4.94	011-340-064	SFR	\$1 4.94	011-360-043	SFR	\$1 4.94
011-340-013	SFR	\$1 4.94	011-340-065	SFR	\$1 4.94	011-360-044	SFR	\$1 4.94
011-340-014	SFR	\$1 4.94	011-340-069	SFR	\$1 4.94	011-360-045	SFR	\$1 4.94
011-340-015	SFR	\$1 4.94	011-340-070	SFR	\$1 4.94	011-360-046	SFR	\$1 4.94
011-340-016	SFR	\$1 4.94	011-340-071	SFR	\$1 4.94	011-360-047	SFR	\$1 4.94
011-340-017	SFR	\$1 4.94	011-340-072	SFR	\$1 4.94	011-360-048	SFR	\$1 4.94
011-340-018	SFR	\$1 4.94	011-340-073	SFR	\$1 4.94	011-360-049	SFR	\$1 4.94
011-340-019	SFR	\$1 4.94	011-340-074	SFR	\$1 4.94	011-360-050	SFR	\$1 4.94
011-340-020	SFR	\$1 4.94	011-340-075	SFR	\$1 4.94	011-360-051	SFR	\$1 4.94
011-340-021	SFR	\$1 4.94	011-350-009	VSFR	\$7.46	011-360-052	SFR	\$1 4.94
011-340-022	SFR	\$1 4.94	011-360-001	SFR	\$1 4.94	011-360-053	SFR	\$1 4.94
011-340-023	SFR	\$1 4.94	011-360-002	SFR	\$1 4.94	011-360-054	SFR	\$1 4.94
011-340-024	SFR	\$1 4.94	011-360-003	SFR	\$1 4.94	011-360-055	SFR	\$1 4.94
011-340-025	SFR	\$1 4.94	011-360-004	SFR	\$1 4.94	011-360-056	SFR	\$1 4.94
011-340-026	SFR	\$1 4.94	011-360-005	SFR	\$1 4.94	011-360-057	SFR	\$1 4.94
011-340-027	SFR	\$1 4.94	011-360-006	SFR	\$1 4.94	011-370-001	SFR	\$1 4.94
011-340-028	SFR	\$1 4.94	011-360-007	SFR	\$1 4.94	011-370-002	SFR	\$1 4.94
011-340-029	SFR	\$1 4.94	011-360-008	SFR	\$1 4.94	011-370-003	SFR	\$1 4.94
011-340-030	SFR	\$1 4.94	011-360-009	SFR	\$1 4.94	011-370-004	SFR	\$1 4.94
011-340-031	SFR	\$1 4.94	011-360-010	SFR	\$1 4.94	011-370-005	SFR	\$1 4.94
011-340-032	SFR	\$1 4.94	011-360-011	SFR	\$1 4.94	011-370-006	SFR	\$1 4.94
011-340-033	SFR	\$1 4.94	011-360-012	SFR	\$1 4.94	011-370-007	SFR	\$1 4.94
011-340-034	SFR	\$1 4.94	011-360-013	SFR	\$1 4.94	011-370-008	SFR	\$1 4.94
011-340-035	SFR	\$1 4.94	011-360-014	SFR	\$1 4.94	011-370-009	SFR	\$1 4.94
011-340-036	SFR	\$1 4.94	011-360-015	SFR	\$1 4.94	011-370-010	SFR	\$1 4.94
011-340-037	SFR	\$1 4.94	011-360-016	SFR	\$1 4.94	011-370-011	SFR	\$1 4.94
011-340-038	SFR	\$1 4.94	011-360-017	SFR	\$1 4.94	011-370-012	SFR	\$1 4.94
011-340-039	SFR	\$1 4.94	011-360-018	SFR	\$1 4.94	011-370-013	SFR	\$1 4.94
011-340-040	SFR	\$1 4.94	011-360-019	SFR	\$1 4.94	011-370-014	SFR	\$1 4.94
011-340-041	SFR	\$1 4.94	011-360-020	SFR	\$1 4.94	011-370-015	SFR	\$1 4.94
011-340-042	SFR	\$1 4.94	011-360-021	SFR	\$1 4.94	011-370-016	SFR	\$1 4.94
011-340-043	SFR	\$1 4.94	011-360-022	SFR	\$1 4.94	011-370-017	SFR	\$1 4.94
011-340-044	SFR	\$1 4.94	011-360-023	SFR	\$1 4.94	011-370-018	SFR	\$1 4.94
011-340-045	SFR	\$1 4.94	011-360-024	SFR	\$1 4.94	011-370-019	SFR	\$1 4.94
011-340-046	SFR	\$1 4.94	011-360-025	SFR	\$1 4.94	011-370-020	SFR	\$1 4.94
011-340-047	SFR	\$1 4.94	011-360-026	SFR	\$1 4.94	011-370-021	SFR	\$1 4.94
011-340-048	SFR	\$1 4.94	011-360-027	SFR	\$1 4.94	011-370-022	SFR	\$1 4.94
011-340-049	SFR	\$1 4.94	011-360-028	SFR	\$1 4.94	011-370-023	SFR	\$1 4.94
011-340-050	SFR	\$1 4.94	011-360-029	SFR	\$1 4.94	011-370-024	SFR	\$1 4.94
011-340-051	SFR	\$1 4.94	011-360-030	SFR	\$1 4.94	011-370-025	SFR	\$1 4.94
011-340-052	SFR	\$1 4.94	011-360-031	SFR	\$1 4.94	011-370-026	SFR	\$1 4.94
011-340-053	SFR	\$1 4.94	011-360-032	SFR	\$1 4.94	011-370-027	SFR	\$1 4.94
011-340-054	SFR	\$1 4.94	011-360-033	SFR	\$1 4.94	011-370-028	SFR	\$1 4.94
011-340-055	SFR	\$1 4.94	011-360-034	SFR	\$1 4.94	011-370-029	SFR	\$1 4.94
011-340-056	SFR	\$1 4.94	011-360-035	SFR	\$1 4.94	011-370-030	SFR	\$1 4.94
011-340-057	SFR	\$1 4.94	011-360-036	SFR	\$1 4.94	011-370-031	SFR	\$1 4.94
011-340-058	SFR	\$1 4.94	011-360-037	SFR	\$1 4.94	011-370-032	SFR	\$1 4.94
011-340-059	SFR	\$1 4.94	011-360-038	SFR	\$1 4.94	011-370-033	SFR	\$1 4.94

*CSA L-100 Countywide Street Lighting Final Annual Report
Fiscal Year 2022-2023*

Assessor's Parcel Number	Property Class	FY 2022-23 Service Charge	Assessor's Parcel Number	Property Class	FY 2022-23 Service Charge	Assessor's Parcel Number	Property Class	FY 2022-23 Service Charge
011-370-034	SFR	\$1 4.94	011-381-009	SFR	\$1 4.94	011-390-003	SFR	\$1 4.94
011-370-035	SFR	\$1 4.94	011-381-010	SFR	\$1 4.94	011-390-004	SFR	\$1 4.94
011-370-036	SFR	\$1 4.94	011-381-011	SFR	\$1 4.94	011-390-005	SFR	\$1 4.94
011-370-037	SFR	\$1 4.94	011-381-012	SFR	\$1 4.94	011-390-006	SFR	\$1 4.94
011-370-038	SFR	\$1 4.94	011-381-013	SFR	\$1 4.94	011-390-007	SFR	\$1 4.94
011-370-039	SFR	\$1 4.94	011-381-014	SFR	\$1 4.94	011-390-008	SFR	\$1 4.94
011-370-040	SFR	\$1 4.94	011-381-015	SFR	\$1 4.94	011-390-009	SFR	\$1 4.94
011-370-041	SFR	\$1 4.94	011-381-016	SFR	\$1 4.94	011-390-010	SFR	\$1 4.94
011-370-042	SFR	\$1 4.94	011-381-017	SFR	\$1 4.94	011-390-011	SFR	\$1 4.94
011-370-043	SFR	\$1 4.94	011-381-018	SFR	\$1 4.94	011-390-012	SFR	\$1 4.94
011-370-044	SFR	\$1 4.94	011-381-019	SFR	\$1 4.94	011-390-013	SFR	\$1 4.94
011-370-045	SFR	\$1 4.94	011-381-020	SFR	\$1 4.94	011-390-014	SFR	\$1 4.94
011-370-046	SFR	\$1 4.94	011-381-021	SFR	\$1 4.94	011-390-015	SFR	\$1 4.94
011-370-047	SFR	\$1 4.94	011-381-022	SFR	\$1 4.94	011-390-016	SFR	\$1 4.94
011-370-048	SFR	\$1 4.94	011-381-023	SFR	\$1 4.94	011-390-017	SFR	\$1 4.94
011-370-049	SFR	\$1 4.94	011-381-024	SFR	\$1 4.94	011-390-018	SFR	\$1 4.94
011-370-050	SFR	\$1 4.94	011-381-025	SFR	\$1 4.94	011-390-019	SFR	\$1 4.94
011-370-051	SFR	\$1 4.94	011-381-026	SFR	\$1 4.94	011-390-020	SFR	\$1 4.94
011-370-052	SFR	\$1 4.94	011-381-027	SFR	\$1 4.94	011-390-021	SFR	\$1 4.94
011-370-053	SFR	\$1 4.94	011-381-028	SFR	\$1 4.94	011-390-022	SFR	\$1 4.94
011-370-054	SFR	\$1 4.94	011-381-029	SFR	\$1 4.94	011-390-023	SFR	\$1 4.94
011-370-055	SFR	\$1 4.94	011-381-030	SFR	\$1 4.94	011-390-024	SFR	\$1 4.94
011-370-056	SFR	\$1 4.94	011-381-031	SFR	\$1 4.94	011-390-025	SFR	\$1 4.94
011-370-057	SFR	\$1 4.94	011-381-032	SFR	\$1 4.94	011-390-026	SFR	\$1 4.94
011-370-058	SFR	\$1 4.94	011-381-033	SFR	\$1 4.94	011-390-027	SFR	\$1 4.94
011-370-059	SFR	\$1 4.94	011-381-034	SFR	\$1 4.94	011-390-028	SFR	\$1 4.94
011-370-060	SFR	\$1 4.94	011-381-035	SFR	\$1 4.94	011-390-029	SFR	\$1 4.94
011-370-061	SFR	\$1 4.94	011-381-036	SFR	\$1 4.94	011-390-030	SFR	\$1 4.94
011-370-062	SFR	\$1 4.94	011-381-037	SFR	\$1 4.94	011-390-031	SFR	\$1 4.94
011-370-063	SFR	\$1 4.94	011-381-038	SFR	\$1 4.94	011-390-032	SFR	\$1 4.94
011-370-064	SFR	\$1 4.94	011-381-039	SFR	\$1 4.94	011-390-033	SFR	\$1 4.94
011-370-065	SFR	\$1 4.94	011-381-040	SFR	\$1 4.94	011-390-034	SFR	\$1 4.94
011-370-066	SFR	\$1 4.94	011-381-041	SFR	\$1 4.94	011-390-035	SFR	\$1 4.94
011-370-067	SFR	\$1 4.94	011-381-042	SFR	\$1 4.94	011-390-036	SFR	\$1 4.94
011-370-068	SFR	\$1 4.94	011-381-043	SFR	\$1 4.94	011-390-037	SFR	\$1 4.94
011-370-069	SFR	\$1 4.94	011-381-044	SFR	\$1 4.94	011-390-038	SFR	\$1 4.94
011-370-070	SFR	\$1 4.94	011-381-045	SFR	\$1 4.94	011-390-039	SFR	\$1 4.94
011-370-071	SFR	\$1 4.94	011-381-046	SFR	\$1 4.94	011-390-040	SFR	\$1 4.94
011-370-072	SFR	\$1 4.94	011-381-047	SFR	\$1 4.94	011-390-041	SFR	\$1 4.94
011-370-073	SFR	\$1 4.94	011-381-048	SFR	\$1 4.94	011-390-042	SFR	\$1 4.94
011-370-074	SFR	\$1 4.94	011-381-049	SFR	\$1 4.94	011-390-043	SFR	\$1 4.94
011-370-075	SFR	\$1 4.94	011-381-050	SFR	\$1 4.94	011-390-044	SFR	\$1 4.94
011-370-076	SFR	\$1 4.94	011-381-051	SFR	\$1 4.94	011-390-045	SFR	\$1 4.94
011-370-077	SFR	\$1 4.94	011-381-052	SFR	\$1 4.94	011-390-046	SFR	\$1 4.94
011-381-001	SFR	\$1 4.94	011-381-053	SFR	\$1 4.94	011-390-047	SFR	\$1 4.94
011-381-002	SFR	\$1 4.94	011-381-054	SFR	\$1 4.94	011-390-048	SFR	\$1 4.94
011-381-003	SFR	\$1 4.94	011-381-055	SFR	\$1 4.94	011-390-049	SFR	\$1 4.94
011-381-004	SFR	\$1 4.94	011-381-056	SFR	\$1 4.94	011-390-050	SFR	\$1 4.94
011-381-005	SFR	\$1 4.94	011-381-057	SFR	\$1 4.94	011-390-051	SFR	\$1 4.94
011-381-006	SFR	\$1 4.94	011-381-058	SFR	\$1 4.94	011-390-052	SFR	\$1 4.94
011-381-007	SFR	\$1 4.94	011-390-001	SFR	\$1 4.94	011-390-053	SFR	\$1 4.94
011-381-008	SFR	\$1 4.94	011-390-002	SFR	\$1 4.94	011-390-054	SFR	\$1 4.94

*CSA L-100 Countywide Street Lighting Final Annual Report
Fiscal Year 2022-2023*

Assessor's Parcel Number	Property Class	FY 2022-23 Service Charge	Assessor's Parcel Number	Property Class	FY 2022-23 Service Charge	Assessor's Parcel Number	Property Class	FY 2022-23 Service Charge
011-390-055	SFR	\$1 4.94	011-400-036	SFR	\$1 4.94	011-400-088	SFR	\$1 4.94
011-390-056	SFR	\$1 4.94	011-400-037	SFR	\$1 4.94	011-400-089	SFR	\$1 4.94
011-390-057	SFR	\$1 4.94	011-400-038	SFR	\$1 4.94	011-400-090	SFR	\$1 4.94
011-390-058	SFR	\$1 4.94	011-400-039	SFR	\$1 4.94	011-400-091	SFR	\$1 4.94
011-390-059	SFR	\$1 4.94	011-400-040	SFR	\$1 4.94	011-400-092	SFR	\$1 4.94
011-390-060	SFR	\$1 4.94	011-400-041	SFR	\$1 4.94	011-400-093	SFR	\$1 4.94
011-390-061	SFR	\$1 4.94	011-400-042	SFR	\$1 4.94	011-400-094	SFR	\$1 4.94
011-390-062	SFR	\$1 4.94	011-400-043	SFR	\$1 4.94	011-400-095	SFR	\$1 4.94
011-390-063	SFR	\$1 4.94	011-400-044	SFR	\$1 4.94	011-400-096	SFR	\$1 4.94
011-390-064	SFR	\$1 4.94	011-400-045	SFR	\$1 4.94	011-400-097	SFR	\$1 4.94
011-390-065	SFR	\$1 4.94	011-400-046	SFR	\$1 4.94	011-400-098	SFR	\$1 4.94
011-390-066	SFR	\$1 4.94	011-400-047	SFR	\$1 4.94	011-400-099	SFR	\$1 4.94
011-390-067	SFR	\$1 4.94	011-400-048	SFR	\$1 4.94	011-410-001	SFR	\$1 4.94
011-390-068	SFR	\$1 4.94	011-400-049	SFR	\$1 4.94	011-410-002	SFR	\$1 4.94
011-390-069	SFR	\$1 4.94	011-400-050	SFR	\$1 4.94	011-410-003	SFR	\$1 4.94
011-390-070	SFR	\$1 4.94	011-400-051	SFR	\$1 4.94	011-410-004	SFR	\$1 4.94
011-390-071	SFR	\$1 4.94	011-400-052	SFR	\$1 4.94	011-410-005	SFR	\$1 4.94
011-400-001	SFR	\$1 4.94	011-400-053	SFR	\$1 4.94	011-410-006	SFR	\$1 4.94
011-400-002	SFR	\$1 4.94	011-400-054	SFR	\$1 4.94	011-410-007	SFR	\$1 4.94
011-400-003	SFR	\$1 4.94	011-400-055	SFR	\$1 4.94	011-410-008	SFR	\$1 4.94
011-400-004	SFR	\$1 4.94	011-400-056	SFR	\$1 4.94	011-410-009	SFR	\$1 4.94
011-400-005	SFR	\$1 4.94	011-400-057	SFR	\$1 4.94	011-410-010	SFR	\$1 4.94
011-400-006	SFR	\$1 4.94	011-400-058	SFR	\$1 4.94	011-410-011	SFR	\$1 4.94
011-400-007	SFR	\$1 4.94	011-400-059	SFR	\$1 4.94	011-410-012	SFR	\$1 4.94
011-400-008	SFR	\$1 4.94	011-400-060	SFR	\$1 4.94	011-410-013	SFR	\$1 4.94
011-400-009	SFR	\$1 4.94	011-400-061	SFR	\$1 4.94	011-410-014	SFR	\$1 4.94
011-400-010	SFR	\$1 4.94	011-400-062	SFR	\$1 4.94	011-410-015	SFR	\$1 4.94
011-400-011	SFR	\$1 4.94	011-400-063	SFR	\$1 4.94	011-410-016	SFR	\$1 4.94
011-400-012	SFR	\$1 4.94	011-400-064	SFR	\$1 4.94	011-410-017	SFR	\$1 4.94
011-400-013	SFR	\$1 4.94	011-400-065	SFR	\$1 4.94	011-410-018	SFR	\$1 4.94
011-400-014	SFR	\$1 4.94	011-400-066	SFR	\$1 4.94	011-410-019	SFR	\$1 4.94
011-400-015	SFR	\$1 4.94	011-400-067	SFR	\$1 4.94	011-410-020	SFR	\$1 4.94
011-400-016	SFR	\$1 4.94	011-400-068	SFR	\$1 4.94	011-410-021	SFR	\$1 4.94
011-400-017	SFR	\$1 4.94	011-400-069	SFR	\$1 4.94	011-410-022	SFR	\$1 4.94
011-400-018	SFR	\$1 4.94	011-400-070	SFR	\$1 4.94	011-410-023	SFR	\$1 4.94
011-400-019	SFR	\$1 4.94	011-400-071	SFR	\$1 4.94	011-410-024	SFR	\$1 4.94
011-400-020	SFR	\$1 4.94	011-400-072	SFR	\$1 4.94	011-410-025	SFR	\$1 4.94
011-400-021	SFR	\$1 4.94	011-400-073	SFR	\$1 4.94	011-410-026	SFR	\$1 4.94
011-400-022	SFR	\$1 4.94	011-400-074	SFR	\$1 4.94	011-410-027	SFR	\$1 4.94
011-400-023	SFR	\$1 4.94	011-400-075	SFR	\$1 4.94	011-410-028	SFR	\$1 4.94
011-400-024	SFR	\$1 4.94	011-400-076	SFR	\$1 4.94	011-410-029	SFR	\$1 4.94
011-400-025	SFR	\$1 4.94	011-400-077	SFR	\$1 4.94	011-410-030	SFR	\$1 4.94
011-400-026	SFR	\$1 4.94	011-400-078	SFR	\$1 4.94	011-410-031	SFR	\$1 4.94
011-400-027	SFR	\$1 4.94	011-400-079	SFR	\$1 4.94	011-410-032	SFR	\$1 4.94
011-400-028	SFR	\$1 4.94	011-400-080	SFR	\$1 4.94	011-410-033	SFR	\$1 4.94
011-400-029	SFR	\$1 4.94	011-400-081	SFR	\$1 4.94	011-410-034	SFR	\$1 4.94
011-400-030	SFR	\$1 4.94	011-400-082	SFR	\$1 4.94	011-410-035	SFR	\$1 4.94
011-400-031	SFR	\$1 4.94	011-400-083	SFR	\$1 4.94	011-410-036	SFR	\$1 4.94
011-400-032	SFR	\$1 4.94	011-400-084	SFR	\$1 4.94	011-410-037	SFR	\$1 4.94
011-400-033	SFR	\$1 4.94	011-400-085	SFR	\$1 4.94	011-410-038	SFR	\$1 4.94
011-400-034	SFR	\$1 4.94	011-400-086	SFR	\$1 4.94	011-410-039	SFR	\$1 4.94
011-400-035	SFR	\$1 4.94	011-400-087	SFR	\$1 4.94	011-410-040	SFR	\$1 4.94

*CSA L-100 Countywide Street Lighting Final Annual Report
Fiscal Year 2022-2023*

Assessor's Parcel Number	Property Class	FY 2022-23 Service Charge	Assessor's Parcel Number	Property Class	FY 2022-23 Service Charge	Assessor's Parcel Number	Property Class	FY 2022-23 Service Charge
011-410-041	SFR	\$1 4.94	011-421-016	SFR	\$1 4.94	011-430-024	SFR	\$1 4.94
011-410-042	SFR	\$1 4.94	011-421-017	SFR	\$1 4.94	011-430-025	SFR	\$1 4.94
011-410-043	SFR	\$1 4.94	011-421-018	SFR	\$1 4.94	011-430-026	SFR	\$1 4.94
011-410-044	SFR	\$1 4.94	011-421-019	SFR	\$1 4.94	011-430-027	SFR	\$1 4.94
011-410-045	SFR	\$1 4.94	011-421-020	SFR	\$1 4.94	011-430-028	SFR	\$1 4.94
011-410-046	SFR	\$1 4.94	011-421-021	SFR	\$1 4.94	011-430-029	SFR	\$1 4.94
011-410-047	SFR	\$1 4.94	011-421-022	SFR	\$1 4.94	011-430-030	SFR	\$1 4.94
011-410-048	SFR	\$1 4.94	011-421-023	SFR	\$1 4.94	011-430-031	SFR	\$1 4.94
011-410-049	SFR	\$1 4.94	011-421-024	SFR	\$1 4.94	011-430-032	SFR	\$1 4.94
011-410-050	SFR	\$1 4.94	011-421-025	SFR	\$1 4.94	011-430-033	SFR	\$1 4.94
011-410-051	SFR	\$1 4.94	011-421-026	SFR	\$1 4.94	011-430-034	SFR	\$1 4.94
011-410-052	SFR	\$1 4.94	011-421-027	SFR	\$1 4.94	011-430-035	SFR	\$1 4.94
011-410-053	SFR	\$1 4.94	011-421-028	SFR	\$1 4.94	011-430-036	SFR	\$1 4.94
011-410-054	SFR	\$1 4.94	011-421-029	SFR	\$1 4.94	011-430-037	SFR	\$1 4.94
011-410-055	SFR	\$1 4.94	011-421-030	SFR	\$1 4.94	011-430-038	SFR	\$1 4.94
011-410-056	SFR	\$1 4.94	011-421-031	SFR	\$1 4.94	011-430-039	SFR	\$1 4.94
011-410-057	SFR	\$1 4.94	011-421-032	SFR	\$1 4.94	011-430-040	SFR	\$1 4.94
011-410-058	SFR	\$1 4.94	011-421-033	SFR	\$1 4.94	011-430-041	SFR	\$1 4.94
011-410-059	SFR	\$1 4.94	011-421-034	SFR	\$1 4.94	011-430-042	SFR	\$1 4.94
011-410-060	SFR	\$1 4.94	011-421-035	SFR	\$1 4.94	011-430-043	SFR	\$1 4.94
011-410-061	SFR	\$1 4.94	011-421-036	SFR	\$1 4.94	011-430-044	SFR	\$1 4.94
011-410-062	SFR	\$1 4.94	011-421-037	SFR	\$1 4.94	011-430-045	SFR	\$1 4.94
011-410-063	SFR	\$1 4.94	011-421-038	SFR	\$1 4.94	011-430-046	SFR	\$1 4.94
011-410-064	SFR	\$1 4.94	011-421-039	SFR	\$1 4.94	011-430-047	SFR	\$1 4.94
011-410-065	SFR	\$1 4.94	011-421-040	SFR	\$1 4.94	011-430-048	SFR	\$1 4.94
011-410-066	SFR	\$1 4.94	011-421-041	SFR	\$1 4.94	011-430-049	SFR	\$1 4.94
011-410-067	SFR	\$1 4.94	011-421-042	SFR	\$1 4.94	011-430-050	SFR	\$1 4.94
011-410-068	SFR	\$1 4.94	011-421-043	SFR	\$1 4.94	011-430-051	SFR	\$1 4.94
011-410-069	SFR	\$1 4.94	011-421-044	SFR	\$1 4.94	011-430-052	SFR	\$1 4.94
011-410-070	SFR	\$1 4.94	011-430-001	SFR	\$1 4.94	011-430-053	SFR	\$1 4.94
011-410-071	SFR	\$1 4.94	011-430-002	SFR	\$1 4.94	011-430-054	SFR	\$1 4.94
011-410-072	SFR	\$1 4.94	011-430-003	SFR	\$1 4.94	011-430-055	SFR	\$1 4.94
011-410-073	SFR	\$1 4.94	011-430-004	SFR	\$1 4.94	011-430-056	SFR	\$1 4.94
011-410-074	SFR	\$1 4.94	011-430-005	SFR	\$1 4.94	011-430-057	SFR	\$1 4.94
011-410-075	SFR	\$1 4.94	011-430-006	SFR	\$1 4.94	011-430-058	SFR	\$1 4.94
011-410-076	SFR	\$1 4.94	011-430-007	SFR	\$1 4.94	011-430-059	SFR	\$1 4.94
011-410-077	SFR	\$1 4.94	011-430-008	SFR	\$1 4.94	011-430-060	SFR	\$1 4.94
011-421-001	SFR	\$1 4.94	011-430-009	SFR	\$1 4.94	011-430-061	SFR	\$1 4.94
011-421-002	SFR	\$1 4.94	011-430-010	SFR	\$1 4.94	011-430-062	SFR	\$1 4.94
011-421-003	SFR	\$1 4.94	011-430-011	SFR	\$1 4.94	011-430-063	SFR	\$1 4.94
011-421-004	SFR	\$1 4.94	011-430-012	SFR	\$1 4.94	011-430-064	SFR	\$1 4.94
011-421-005	SFR	\$1 4.94	011-430-013	SFR	\$1 4.94	011-430-065	SFR	\$1 4.94
011-421-006	SFR	\$1 4.94	011-430-014	SFR	\$1 4.94	011-430-066	SFR	\$1 4.94
011-421-007	SFR	\$1 4.94	011-430-015	SFR	\$1 4.94	011-430-067	SFR	\$1 4.94
011-421-008	SFR	\$1 4.94	011-430-016	SFR	\$1 4.94	011-430-068	SFR	\$1 4.94
011-421-009	SFR	\$1 4.94	011-430-017	SFR	\$1 4.94	011-430-069	SFR	\$1 4.94
011-421-010	SFR	\$1 4.94	011-430-018	SFR	\$1 4.94	011-430-070	SFR	\$1 4.94
011-421-011	SFR	\$1 4.94	011-430-019	SFR	\$1 4.94	011-430-071	SFR	\$1 4.94
011-421-012	SFR	\$1 4.94	011-430-020	SFR	\$1 4.94	011-430-072	SFR	\$1 4.94
011-421-013	SFR	\$1 4.94	011-430-021	SFR	\$1 4.94	011-430-073	SFR	\$1 4.94
011-421-014	SFR	\$1 4.94	011-430-022	SFR	\$1 4.94	011-430-074	SFR	\$1 4.94
011-421-015	SFR	\$1 4.94	011-430-023	SFR	\$1 4.94	011-430-075	SFR	\$1 4.94

*CSA L-100 Countywide Street Lighting Final Annual Report
Fiscal Year 2022-2023*

Assessor's Parcel Number	Property Class	FY 2022-23 Service Charge	Assessor's Parcel Number	Property Class	FY 2022-23 Service Charge	Assessor's Parcel Number	Property Class	FY 2022-23 Service Charge
011-430-076	SFR	\$1 4.94	011-441-048	SFR	\$1 4.94	011-450-050	SFR	\$1 4.94
011-430-077	SFR	\$1 4.94	011-441-049	SFR	\$1 4.94	011-450-051	SFR	\$1 4.94
011-430-078	SFR	\$1 4.94	011-441-050	SFR	\$1 4.94	011-450-052	SFR	\$1 4.94
011-430-079	SFR	\$1 4.94	011-450-001	SFR	\$1 4.94	011-450-053	SFR	\$1 4.94
011-430-080	SFR	\$1 4.94	011-450-002	SFR	\$1 4.94	011-450-054	SFR	\$1 4.94
011-441-001	SFR	\$1 4.94	011-450-003	SFR	\$1 4.94	011-450-055	SFR	\$1 4.94
011-441-002	SFR	\$1 4.94	011-450-004	SFR	\$1 4.94	011-460-001	SFR	\$1 4.94
011-441-003	SFR	\$1 4.94	011-450-005	SFR	\$1 4.94	011-460-002	SFR	\$1 4.94
011-441-004	SFR	\$1 4.94	011-450-006	SFR	\$1 4.94	011-460-003	SFR	\$1 4.94
011-441-005	SFR	\$1 4.94	011-450-007	SFR	\$1 4.94	011-460-004	SFR	\$1 4.94
011-441-006	SFR	\$1 4.94	011-450-008	SFR	\$1 4.94	011-460-005	SFR	\$1 4.94
011-441-007	SFR	\$1 4.94	011-450-009	SFR	\$1 4.94	011-460-006	SFR	\$1 4.94
011-441-008	SFR	\$1 4.94	011-450-010	SFR	\$1 4.94	011-460-007	SFR	\$1 4.94
011-441-009	SFR	\$1 4.94	011-450-011	SFR	\$1 4.94	011-460-008	SFR	\$1 4.94
011-441-010	SFR	\$1 4.94	011-450-012	SFR	\$1 4.94	011-460-009	SFR	\$1 4.94
011-441-011	SFR	\$1 4.94	011-450-013	SFR	\$1 4.94	011-460-010	SFR	\$1 4.94
011-441-012	SFR	\$1 4.94	011-450-014	SFR	\$1 4.94	011-460-011	SFR	\$1 4.94
011-441-013	SFR	\$1 4.94	011-450-015	SFR	\$1 4.94	011-460-012	SFR	\$1 4.94
011-441-014	SFR	\$1 4.94	011-450-016	SFR	\$1 4.94	011-460-013	SFR	\$1 4.94
011-441-015	SFR	\$1 4.94	011-450-017	SFR	\$1 4.94	011-460-014	SFR	\$1 4.94
011-441-016	SFR	\$1 4.94	011-450-018	SFR	\$1 4.94	011-460-015	SFR	\$1 4.94
011-441-017	SFR	\$1 4.94	011-450-019	SFR	\$1 4.94	011-460-016	SFR	\$1 4.94
011-441-018	SFR	\$1 4.94	011-450-020	SFR	\$1 4.94	011-460-017	SFR	\$1 4.94
011-441-019	SFR	\$1 4.94	011-450-021	SFR	\$1 4.94	011-460-018	SFR	\$1 4.94
011-441-020	SFR	\$1 4.94	011-450-022	SFR	\$1 4.94	011-460-019	SFR	\$1 4.94
011-441-021	SFR	\$1 4.94	011-450-023	SFR	\$1 4.94	011-460-020	SFR	\$1 4.94
011-441-022	SFR	\$1 4.94	011-450-024	SFR	\$1 4.94	011-460-021	SFR	\$1 4.94
011-441-023	SFR	\$1 4.94	011-450-025	SFR	\$1 4.94	011-460-022	SFR	\$1 4.94
011-441-024	SFR	\$1 4.94	011-450-026	SFR	\$1 4.94	011-460-023	SFR	\$1 4.94
011-441-025	SFR	\$1 4.94	011-450-027	SFR	\$1 4.94	011-460-024	SFR	\$1 4.94
011-441-026	SFR	\$1 4.94	011-450-028	SFR	\$1 4.94	011-460-025	SFR	\$1 4.94
011-441-027	SFR	\$1 4.94	011-450-029	SFR	\$1 4.94	011-460-026	SFR	\$1 4.94
011-441-028	SFR	\$1 4.94	011-450-030	SFR	\$1 4.94	011-460-027	SFR	\$1 4.94
011-441-029	SFR	\$1 4.94	011-450-031	SFR	\$1 4.94	011-460-028	SFR	\$1 4.94
011-441-030	SFR	\$1 4.94	011-450-032	SFR	\$1 4.94	011-460-029	SFR	\$1 4.94
011-441-031	SFR	\$1 4.94	011-450-033	SFR	\$1 4.94	011-460-030	SFR	\$1 4.94
011-441-032	SFR	\$1 4.94	011-450-034	SFR	\$1 4.94	011-460-031	SFR	\$1 4.94
011-441-033	SFR	\$1 4.94	011-450-035	SFR	\$1 4.94	011-460-032	SFR	\$1 4.94
011-441-034	SFR	\$1 4.94	011-450-036	SFR	\$1 4.94	011-460-033	SFR	\$1 4.94
011-441-035	SFR	\$1 4.94	011-450-037	SFR	\$1 4.94	011-460-034	SFR	\$1 4.94
011-441-036	SFR	\$1 4.94	011-450-038	SFR	\$1 4.94	011-460-035	SFR	\$1 4.94
011-441-037	SFR	\$1 4.94	011-450-039	SFR	\$1 4.94	011-460-036	SFR	\$1 4.94
011-441-038	SFR	\$1 4.94	011-450-040	SFR	\$1 4.94	011-460-037	SFR	\$1 4.94
011-441-039	SFR	\$1 4.94	011-450-041	SFR	\$1 4.94	011-460-038	SFR	\$1 4.94
011-441-040	SFR	\$1 4.94	011-450-042	SFR	\$1 4.94	011-460-039	SFR	\$1 4.94
011-441-041	SFR	\$1 4.94	011-450-043	SFR	\$1 4.94	011-460-040	SFR	\$1 4.94
011-441-042	SFR	\$1 4.94	011-450-044	SFR	\$1 4.94	011-460-041	SFR	\$1 4.94
011-441-043	SFR	\$1 4.94	011-450-045	SFR	\$1 4.94	011-460-042	SFR	\$1 4.94
011-441-044	SFR	\$1 4.94	011-450-046	SFR	\$1 4.94	011-460-043	SFR	\$1 4.94
011-441-045	SFR	\$1 4.94	011-450-047	SFR	\$1 4.94	011-460-044	SFR	\$1 4.94
011-441-046	SFR	\$1 4.94	011-450-048	SFR	\$1 4.94	011-460-045	SFR	\$1 4.94
011-441-047	SFR	\$1 4.94	011-450-049	SFR	\$1 4.94	011-460-046	SFR	\$1 4.94

*CSA L-100 Countywide Street Lighting Final Annual Report
Fiscal Year 2022-2023*

Assessor's Parcel Number	Property Class	FY 2022-23 Service Charge	Assessor's Parcel Number	Property Class	FY 2022-23 Service Charge	Assessor's Parcel Number	Property Class	FY 2022-23 Service Charge
011-460-047	SFR	\$14.94	011-490-042	SFR	\$14.94	011-500-022	SFR	\$14.94
011-460-048	SFR	\$14.94	011-490-043	SFR	\$14.94	011-500-023	SFR	\$14.94
011-460-049	SFR	\$14.94	011-490-044	SFR	\$14.94	011-500-024	SFR	\$14.94
011-470-002	COM	\$74.70	011-490-045	SFR	\$14.94	011-500-025	SFR	\$14.94
011-470-003	COM	\$74.70	011-490-046	SFR	\$14.94	011-500-026	SFR	\$14.94
011-470-004	COM	\$74.70	011-490-047	SFR	\$14.94	011-500-027	SFR	\$14.94
011-470-005	COM	\$74.70	011-490-048	SFR	\$14.94	011-500-028	SFR	\$14.94
011-470-006	COM	\$74.70	011-490-049	SFR	\$14.94	011-500-029	SFR	\$14.94
011-470-007	COM	\$74.70	011-490-050	SFR	\$14.94	011-500-030	SFR	\$14.94
011-470-009	COM	\$74.70	011-490-051	SFR	\$14.94	011-500-031	SFR	\$14.94
011-470-010	COM	\$74.70	011-490-052	SFR	\$14.94	011-500-032	SFR	\$14.94
011-490-001	SFR	\$14.94	011-490-053	SFR	\$14.94	011-500-033	SFR	\$14.94
011-490-002	SFR	\$14.94	011-490-054	SFR	\$14.94	011-500-034	SFR	\$14.94
011-490-003	SFR	\$14.94	011-490-055	SFR	\$14.94	011-500-035	SFR	\$14.94
011-490-004	SFR	\$14.94	011-490-056	SFR	\$14.94	011-500-036	SFR	\$14.94
011-490-005	SFR	\$14.94	011-490-057	SFR	\$14.94	011-500-037	SFR	\$14.94
011-490-006	SFR	\$14.94	011-490-058	SFR	\$14.94	011-500-038	SFR	\$14.94
011-490-007	SFR	\$14.94	011-490-059	SFR	\$14.94	011-500-039	SFR	\$14.94
011-490-008	SFR	\$14.94	011-490-060	SFR	\$14.94	011-500-040	SFR	\$14.94
011-490-009	SFR	\$14.94	011-490-061	SFR	\$14.94	011-500-041	SFR	\$14.94
011-490-010	SFR	\$14.94	011-490-062	SFR	\$14.94	011-500-042	SFR	\$14.94
011-490-011	SFR	\$14.94	011-490-063	SFR	\$14.94	011-500-043	SFR	\$14.94
011-490-012	SFR	\$14.94	011-490-064	SFR	\$14.94	011-500-044	SFR	\$14.94
011-490-013	SFR	\$14.94	011-490-065	SFR	\$14.94	011-500-045	SFR	\$14.94
011-490-014	SFR	\$14.94	011-490-066	SFR	\$14.94	011-500-046	SFR	\$14.94
011-490-015	SFR	\$14.94	011-490-067	SFR	\$14.94	011-500-047	SFR	\$14.94
011-490-016	SFR	\$14.94	011-490-068	SFR	\$14.94	011-500-048	SFR	\$14.94
011-490-017	SFR	\$14.94	011-490-069	SFR	\$14.94	011-500-049	SFR	\$14.94
011-490-018	SFR	\$14.94	011-490-070	SFR	\$14.94	011-500-050	SFR	\$14.94
011-490-019	SFR	\$14.94	011-490-071	SFR	\$14.94	011-500-051	SFR	\$14.94
011-490-020	SFR	\$14.94	011-490-072	SFR	\$14.94	011-500-052	SFR	\$14.94
011-490-021	SFR	\$14.94	011-500-001	SFR	\$14.94	011-500-053	SFR	\$14.94
011-490-022	SFR	\$14.94	011-500-002	SFR	\$14.94	011-500-054	SFR	\$14.94
011-490-023	SFR	\$14.94	011-500-003	SFR	\$14.94	011-500-055	SFR	\$14.94
011-490-024	SFR	\$14.94	011-500-004	SFR	\$14.94	011-500-056	SFR	\$14.94
011-490-025	SFR	\$14.94	011-500-005	SFR	\$14.94	011-500-057	SFR	\$14.94
011-490-026	SFR	\$14.94	011-500-006	SFR	\$14.94	011-500-058	SFR	\$14.94
011-490-027	SFR	\$14.94	011-500-007	SFR	\$14.94	011-500-059	SFR	\$14.94
011-490-028	SFR	\$14.94	011-500-008	SFR	\$14.94	011-500-060	SFR	\$14.94
011-490-029	SFR	\$14.94	011-500-009	SFR	\$14.94	011-500-061	SFR	\$14.94
011-490-030	SFR	\$14.94	011-500-010	SFR	\$14.94	011-500-062	SFR	\$14.94
011-490-031	SFR	\$14.94	011-500-011	SFR	\$14.94	011-500-063	SFR	\$14.94
011-490-032	SFR	\$14.94	011-500-012	SFR	\$14.94	011-500-064	SFR	\$14.94
011-490-033	SFR	\$14.94	011-500-013	SFR	\$14.94	011-500-065	SFR	\$14.94
011-490-034	SFR	\$14.94	011-500-014	SFR	\$14.94	011-500-066	SFR	\$14.94
011-490-035	SFR	\$14.94	011-500-015	SFR	\$14.94	011-500-067	SFR	\$14.94
011-490-036	SFR	\$14.94	011-500-016	SFR	\$14.94	011-500-068	SFR	\$14.94
011-490-037	SFR	\$14.94	011-500-017	SFR	\$14.94	011-500-069	SFR	\$14.94
011-490-038	SFR	\$14.94	011-500-018	SFR	\$14.94	011-500-070	SFR	\$14.94
011-490-039	SFR	\$14.94	011-500-019	SFR	\$14.94	011-500-071	SFR	\$14.94
011-490-040	SFR	\$14.94	011-500-020	SFR	\$14.94	011-500-072	SFR	\$14.94
011-490-041	SFR	\$14.94	011-500-021	SFR	\$14.94	011-500-073	SFR	\$14.94

*CSA L-100 Countywide Street Lighting Final Annual Report
Fiscal Year 2022-2023*

Assessor's Parcel Number	Property Class	FY 2022-23 Service Charge	Assessor's Parcel Number	Property Class	FY 2022-23 Service Charge	Assessor's Parcel Number	Property Class	FY 2022-23 Service Charge
011-500-074	SFR	\$1 4.94	011-510-029	SFR	\$1 4.94	011-510-081	SFR	\$1 4.94
011-500-075	SFR	\$1 4.94	011-510-030	SFR	\$1 4.94	011-510-082	SFR	\$1 4.94
011-500-076	SFR	\$1 4.94	011-510-031	SFR	\$1 4.94	011-510-083	SFR	\$1 4.94
011-500-077	SFR	\$1 4.94	011-510-032	SFR	\$1 4.94	011-510-084	SFR	\$1 4.94
011-500-078	SFR	\$1 4.94	011-510-033	SFR	\$1 4.94	011-510-085	SFR	\$1 4.94
011-500-079	SFR	\$1 4.94	011-510-034	SFR	\$1 4.94	011-510-086	SFR	\$1 4.94
011-500-080	SFR	\$1 4.94	011-510-035	SFR	\$1 4.94	011-510-087	SFR	\$1 4.94
011-500-081	SFR	\$1 4.94	011-510-036	SFR	\$1 4.94	011-510-088	SFR	\$1 4.94
011-500-082	SFR	\$1 4.94	011-510-037	SFR	\$1 4.94	011-520-001	SFR	\$1 4.94
011-500-083	SFR	\$1 4.94	011-510-038	SFR	\$1 4.94	011-520-002	SFR	\$1 4.94
011-500-084	SFR	\$1 4.94	011-510-039	SFR	\$1 4.94	011-520-003	SFR	\$1 4.94
011-500-085	SFR	\$1 4.94	011-510-040	SFR	\$1 4.94	011-520-004	SFR	\$1 4.94
011-500-086	SFR	\$1 4.94	011-510-041	SFR	\$1 4.94	011-520-005	SFR	\$1 4.94
011-500-087	SFR	\$1 4.94	011-510-042	SFR	\$1 4.94	011-520-006	SFR	\$1 4.94
011-500-088	SFR	\$1 4.94	011-510-043	SFR	\$1 4.94	011-520-007	SFR	\$1 4.94
011-500-089	SFR	\$1 4.94	011-510-044	SFR	\$1 4.94	011-520-008	SFR	\$1 4.94
011-500-090	SFR	\$1 4.94	011-510-045	SFR	\$1 4.94	011-520-009	SFR	\$1 4.94
011-500-091	SFR	\$1 4.94	011-510-046	SFR	\$1 4.94	011-520-010	SFR	\$1 4.94
011-500-092	SFR	\$1 4.94	011-510-047	SFR	\$1 4.94	011-520-011	SFR	\$1 4.94
011-500-093	SFR	\$1 4.94	011-510-048	SFR	\$1 4.94	011-520-012	SFR	\$1 4.94
011-500-094	SFR	\$1 4.94	011-510-049	SFR	\$1 4.94	011-520-013	SFR	\$1 4.94
011-500-095	SFR	\$1 4.94	011-510-050	SFR	\$1 4.94	011-520-014	SFR	\$1 4.94
011-500-096	SFR	\$1 4.94	011-510-051	SFR	\$1 4.94	011-520-015	SFR	\$1 4.94
011-500-097	SFR	\$1 4.94	011-510-052	SFR	\$1 4.94	011-520-016	SFR	\$1 4.94
011-510-001	SFR	\$1 4.94	011-510-053	SFR	\$1 4.94	011-520-017	SFR	\$1 4.94
011-510-002	SFR	\$1 4.94	011-510-054	SFR	\$1 4.94	011-520-018	SFR	\$1 4.94
011-510-003	SFR	\$1 4.94	011-510-055	SFR	\$1 4.94	011-520-019	SFR	\$1 4.94
011-510-004	SFR	\$1 4.94	011-510-056	SFR	\$1 4.94	011-520-020	SFR	\$1 4.94
011-510-005	SFR	\$1 4.94	011-510-057	SFR	\$1 4.94	011-520-021	SFR	\$1 4.94
011-510-006	SFR	\$1 4.94	011-510-058	SFR	\$1 4.94	011-520-022	SFR	\$1 4.94
011-510-007	SFR	\$1 4.94	011-510-059	SFR	\$1 4.94	011-520-023	SFR	\$1 4.94
011-510-008	SFR	\$1 4.94	011-510-060	SFR	\$1 4.94	011-520-024	SFR	\$1 4.94
011-510-009	SFR	\$1 4.94	011-510-061	SFR	\$1 4.94	011-520-025	SFR	\$1 4.94
011-510-010	SFR	\$1 4.94	011-510-062	SFR	\$1 4.94	011-520-026	SFR	\$1 4.94
011-510-011	SFR	\$1 4.94	011-510-063	SFR	\$1 4.94	011-520-027	SFR	\$1 4.94
011-510-012	SFR	\$1 4.94	011-510-064	SFR	\$1 4.94	011-520-028	SFR	\$1 4.94
011-510-013	SFR	\$1 4.94	011-510-065	SFR	\$1 4.94	011-520-029	SFR	\$1 4.94
011-510-014	SFR	\$1 4.94	011-510-066	SFR	\$1 4.94	011-520-030	SFR	\$1 4.94
011-510-015	SFR	\$1 4.94	011-510-067	SFR	\$1 4.94	011-520-031	SFR	\$1 4.94
011-510-016	SFR	\$1 4.94	011-510-068	SFR	\$1 4.94	011-520-032	SFR	\$1 4.94
011-510-017	SFR	\$1 4.94	011-510-069	SFR	\$1 4.94	011-520-033	SFR	\$1 4.94
011-510-018	SFR	\$1 4.94	011-510-070	SFR	\$1 4.94	011-520-034	SFR	\$1 4.94
011-510-019	SFR	\$1 4.94	011-510-071	SFR	\$1 4.94	011-520-035	SFR	\$1 4.94
011-510-020	SFR	\$1 4.94	011-510-072	SFR	\$1 4.94	011-520-036	SFR	\$1 4.94
011-510-021	SFR	\$1 4.94	011-510-073	SFR	\$1 4.94	011-520-037	SFR	\$1 4.94
011-510-022	SFR	\$1 4.94	011-510-074	SFR	\$1 4.94	011-520-038	SFR	\$1 4.94
011-510-023	SFR	\$1 4.94	011-510-075	SFR	\$1 4.94	011-520-039	SFR	\$1 4.94
011-510-024	SFR	\$1 4.94	011-510-076	SFR	\$1 4.94	011-520-040	SFR	\$1 4.94
011-510-025	SFR	\$1 4.94	011-510-077	SFR	\$1 4.94	011-520-041	SFR	\$1 4.94
011-510-026	SFR	\$1 4.94	011-510-078	SFR	\$1 4.94	011-520-042	SFR	\$1 4.94
011-510-027	SFR	\$1 4.94	011-510-079	SFR	\$1 4.94	011-520-043	SFR	\$1 4.94
011-510-028	SFR	\$1 4.94	011-510-080	SFR	\$1 4.94	011-520-044	SFR	\$1 4.94

*CSA L-100 Countywide Street Lighting Final Annual Report
Fiscal Year 2022-2023*

Assessor's Parcel Number	Property Class	FY 2022-23 Service Charge	Assessor's Parcel Number	Property Class	FY 2022-23 Service Charge	Assessor's Parcel Number	Property Class	FY 2022-23 Service Charge
011-520-045	SFR	\$1 4.94	011-530-043	SFR	\$1 4.94	011-540-039	SFR	\$1 4.94
011-520-046	SFR	\$1 4.94	011-530-044	SFR	\$1 4.94	011-540-040	SFR	\$1 4.94
011-520-047	SFR	\$1 4.94	011-530-045	SFR	\$1 4.94	011-540-041	SFR	\$1 4.94
011-520-048	SFR	\$1 4.94	011-530-046	SFR	\$1 4.94	011-540-042	SFR	\$1 4.94
011-520-049	SFR	\$1 4.94	011-530-047	SFR	\$1 4.94	011-540-043	SFR	\$1 4.94
011-520-050	SFR	\$1 4.94	011-530-048	SFR	\$1 4.94	011-540-044	SFR	\$1 4.94
011-520-051	SFR	\$1 4.94	011-530-049	SFR	\$1 4.94	011-540-045	SFR	\$1 4.94
011-520-052	SFR	\$1 4.94	011-530-050	SFR	\$1 4.94	011-540-046	SFR	\$1 4.94
011-520-053	SFR	\$1 4.94	011-530-051	SFR	\$1 4.94	011-540-047	SFR	\$1 4.94
011-520-054	SFR	\$1 4.94	011-530-052	SFR	\$1 4.94	011-550-001	SFR	\$1 4.94
011-530-001	SFR	\$1 4.94	011-530-053	SFR	\$1 4.94	011-550-002	SFR	\$1 4.94
011-530-002	SFR	\$1 4.94	011-530-054	SFR	\$1 4.94	011-550-003	SFR	\$1 4.94
011-530-003	SFR	\$1 4.94	011-530-055	SFR	\$1 4.94	011-550-004	SFR	\$1 4.94
011-530-004	SFR	\$1 4.94	011-530-056	SFR	\$1 4.94	011-550-005	SFR	\$1 4.94
011-530-005	SFR	\$1 4.94	011-540-001	SFR	\$1 4.94	011-550-006	SFR	\$1 4.94
011-530-006	SFR	\$1 4.94	011-540-002	SFR	\$1 4.94	011-550-007	SFR	\$1 4.94
011-530-007	SFR	\$1 4.94	011-540-003	SFR	\$1 4.94	011-550-008	SFR	\$1 4.94
011-530-008	SFR	\$1 4.94	011-540-004	SFR	\$1 4.94	011-550-009	SFR	\$1 4.94
011-530-009	SFR	\$1 4.94	011-540-005	SFR	\$1 4.94	011-550-010	SFR	\$1 4.94
011-530-010	SFR	\$1 4.94	011-540-006	SFR	\$1 4.94	011-550-011	SFR	\$1 4.94
011-530-011	SFR	\$1 4.94	011-540-007	SFR	\$1 4.94	011-550-012	SFR	\$1 4.94
011-530-012	SFR	\$1 4.94	011-540-008	SFR	\$1 4.94	011-550-013	SFR	\$1 4.94
011-530-013	SFR	\$1 4.94	011-540-009	SFR	\$1 4.94	011-550-014	SFR	\$1 4.94
011-530-014	SFR	\$1 4.94	011-540-010	SFR	\$1 4.94	011-550-015	SFR	\$1 4.94
011-530-015	SFR	\$1 4.94	011-540-011	SFR	\$1 4.94	011-550-016	SFR	\$1 4.94
011-530-016	SFR	\$1 4.94	011-540-012	SFR	\$1 4.94	011-550-017	SFR	\$1 4.94
011-530-017	SFR	\$1 4.94	011-540-013	SFR	\$1 4.94	011-550-018	SFR	\$1 4.94
011-530-018	SFR	\$1 4.94	011-540-014	SFR	\$1 4.94	011-550-019	SFR	\$1 4.94
011-530-019	SFR	\$1 4.94	011-540-015	SFR	\$1 4.94	011-550-020	SFR	\$1 4.94
011-530-020	SFR	\$1 4.94	011-540-016	SFR	\$1 4.94	011-550-021	SFR	\$1 4.94
011-530-021	SFR	\$1 4.94	011-540-017	SFR	\$1 4.94	011-550-022	SFR	\$1 4.94
011-530-022	SFR	\$1 4.94	011-540-018	SFR	\$1 4.94	011-550-023	SFR	\$1 4.94
011-530-023	SFR	\$1 4.94	011-540-019	SFR	\$1 4.94	011-550-024	SFR	\$1 4.94
011-530-024	SFR	\$1 4.94	011-540-020	SFR	\$1 4.94	011-550-025	SFR	\$1 4.94
011-530-025	SFR	\$1 4.94	011-540-021	SFR	\$1 4.94	011-550-026	SFR	\$1 4.94
011-530-026	SFR	\$1 4.94	011-540-022	SFR	\$1 4.94	011-550-027	SFR	\$1 4.94
011-530-027	SFR	\$1 4.94	011-540-023	SFR	\$1 4.94	011-550-028	SFR	\$1 4.94
011-530-028	SFR	\$1 4.94	011-540-024	SFR	\$1 4.94	011-550-029	SFR	\$1 4.94
011-530-029	SFR	\$1 4.94	011-540-025	SFR	\$1 4.94	011-550-030	SFR	\$1 4.94
011-530-030	SFR	\$1 4.94	011-540-026	SFR	\$1 4.94	011-550-031	SFR	\$1 4.94
011-530-031	SFR	\$1 4.94	011-540-027	SFR	\$1 4.94	011-550-032	SFR	\$1 4.94
011-530-032	SFR	\$1 4.94	011-540-028	SFR	\$1 4.94	011-550-033	SFR	\$1 4.94
011-530-033	SFR	\$1 4.94	011-540-029	SFR	\$1 4.94	011-550-034	SFR	\$1 4.94
011-530-034	SFR	\$1 4.94	011-540-030	SFR	\$1 4.94	011-550-035	SFR	\$1 4.94
011-530-035	SFR	\$1 4.94	011-540-031	SFR	\$1 4.94	011-550-036	SFR	\$1 4.94
011-530-036	SFR	\$1 4.94	011-540-032	SFR	\$1 4.94	011-550-037	SFR	\$1 4.94
011-530-037	SFR	\$1 4.94	011-540-033	SFR	\$1 4.94	011-550-038	SFR	\$1 4.94
011-530-038	SFR	\$1 4.94	011-540-034	SFR	\$1 4.94	011-550-039	SFR	\$1 4.94
011-530-039	SFR	\$1 4.94	011-540-035	SFR	\$1 4.94	011-550-040	SFR	\$1 4.94
011-530-040	SFR	\$1 4.94	011-540-036	SFR	\$1 4.94	011-550-041	SFR	\$1 4.94
011-530-041	SFR	\$1 4.94	011-540-037	SFR	\$1 4.94	011-550-042	SFR	\$1 4.94
011-530-042	SFR	\$1 4.94	011-540-038	SFR	\$1 4.94	011-550-043	SFR	\$1 4.94

*CSA L-100 Countywide Street Lighting Final Annual Report
Fiscal Year 2022-2023*

Assessor's Parcel Number	Property Class	FY 2022-23 Service Charge	Assessor's Parcel Number	Property Class	FY 2022-23 Service Charge	Assessor's Parcel Number	Property Class	FY 2022-23 Service Charge
011-550-044	SFR	\$1 4.94	011-560-004	SFR	\$1 4.94	011-560-056	SFR	\$1 4.94
011-550-045	SFR	\$1 4.94	011-560-005	SFR	\$1 4.94	011-560-057	SFR	\$1 4.94
011-550-046	SFR	\$1 4.94	011-560-006	SFR	\$1 4.94	011-560-058	SFR	\$1 4.94
011-550-047	SFR	\$1 4.94	011-560-007	SFR	\$1 4.94	011-560-059	SFR	\$1 4.94
011-550-048	SFR	\$1 4.94	011-560-008	SFR	\$1 4.94	011-560-060	SFR	\$1 4.94
011-550-049	SFR	\$1 4.94	011-560-009	SFR	\$1 4.94	011-560-061	SFR	\$1 4.94
011-550-050	SFR	\$1 4.94	011-560-010	SFR	\$1 4.94	011-560-062	SFR	\$1 4.94
011-550-051	SFR	\$1 4.94	011-560-011	SFR	\$1 4.94	011-560-063	SFR	\$1 4.94
011-550-052	SFR	\$1 4.94	011-560-012	SFR	\$1 4.94	011-560-064	SFR	\$1 4.94
011-550-053	SFR	\$1 4.94	011-560-013	SFR	\$1 4.94	011-560-065	SFR	\$1 4.94
011-550-054	SFR	\$1 4.94	011-560-014	SFR	\$1 4.94	011-560-066	SFR	\$1 4.94
011-550-055	SFR	\$1 4.94	011-560-015	SFR	\$1 4.94	011-560-067	SFR	\$1 4.94
011-550-056	SFR	\$1 4.94	011-560-016	SFR	\$1 4.94	011-560-068	SFR	\$1 4.94
011-550-057	SFR	\$1 4.94	011-560-017	SFR	\$1 4.94	011-560-069	SFR	\$1 4.94
011-550-058	SFR	\$1 4.94	011-560-018	SFR	\$1 4.94	011-560-070	SFR	\$1 4.94
011-550-059	SFR	\$1 4.94	011-560-019	SFR	\$1 4.94	011-560-071	SFR	\$1 4.94
011-550-060	SFR	\$1 4.94	011-560-020	SFR	\$1 4.94	011-560-072	SFR	\$1 4.94
011-550-061	SFR	\$1 4.94	011-560-021	SFR	\$1 4.94	011-560-073	SFR	\$1 4.94
011-550-062	SFR	\$1 4.94	011-560-022	SFR	\$1 4.94	011-560-074	SFR	\$1 4.94
011-550-063	SFR	\$1 4.94	011-560-023	SFR	\$1 4.94	011-560-075	SFR	\$1 4.94
011-550-064	SFR	\$1 4.94	011-560-024	SFR	\$1 4.94	011-560-076	SFR	\$1 4.94
011-550-065	SFR	\$1 4.94	011-560-025	SFR	\$1 4.94	011-560-077	SFR	\$1 4.94
011-550-066	SFR	\$1 4.94	011-560-026	SFR	\$1 4.94	011-560-078	SFR	\$1 4.94
011-550-067	SFR	\$1 4.94	011-560-027	SFR	\$1 4.94	011-560-079	SFR	\$1 4.94
011-550-068	SFR	\$1 4.94	011-560-028	SFR	\$1 4.94	011-560-080	SFR	\$1 4.94
011-550-069	SFR	\$1 4.94	011-560-029	SFR	\$1 4.94	011-560-081	SFR	\$1 4.94
011-550-070	SFR	\$1 4.94	011-560-030	SFR	\$1 4.94	011-560-082	SFR	\$1 4.94
011-550-071	SFR	\$1 4.94	011-560-031	SFR	\$1 4.94	011-560-083	SFR	\$1 4.94
011-550-072	SFR	\$1 4.94	011-560-032	SFR	\$1 4.94	011-570-001	SFR	\$1 4.94
011-550-073	SFR	\$1 4.94	011-560-033	SFR	\$1 4.94	011-570-002	SFR	\$1 4.94
011-550-074	SFR	\$1 4.94	011-560-034	SFR	\$1 4.94	011-570-003	SFR	\$1 4.94
011-550-075	SFR	\$1 4.94	011-560-035	SFR	\$1 4.94	011-570-004	SFR	\$1 4.94
011-550-076	SFR	\$1 4.94	011-560-036	SFR	\$1 4.94	011-570-005	SFR	\$1 4.94
011-550-077	SFR	\$1 4.94	011-560-037	SFR	\$1 4.94	011-570-006	SFR	\$1 4.94
011-550-078	SFR	\$1 4.94	011-560-038	SFR	\$1 4.94	011-570-007	SFR	\$1 4.94
011-550-079	SFR	\$1 4.94	011-560-039	SFR	\$1 4.94	011-570-008	SFR	\$1 4.94
011-550-080	SFR	\$1 4.94	011-560-040	SFR	\$1 4.94	011-570-009	SFR	\$1 4.94
011-550-081	SFR	\$1 4.94	011-560-041	SFR	\$1 4.94	011-570-010	SFR	\$1 4.94
011-550-082	SFR	\$1 4.94	011-560-042	SFR	\$1 4.94	011-570-011	SFR	\$1 4.94
011-550-083	SFR	\$1 4.94	011-560-043	SFR	\$1 4.94	011-570-012	SFR	\$1 4.94
011-550-084	SFR	\$1 4.94	011-560-044	SFR	\$1 4.94	011-570-013	SFR	\$1 4.94
011-550-085	SFR	\$1 4.94	011-560-045	SFR	\$1 4.94	011-570-014	SFR	\$1 4.94
011-550-086	SFR	\$1 4.94	011-560-046	SFR	\$1 4.94	011-570-015	SFR	\$1 4.94
011-550-087	SFR	\$1 4.94	011-560-047	SFR	\$1 4.94	011-570-016	SFR	\$1 4.94
011-550-088	SFR	\$1 4.94	011-560-048	SFR	\$1 4.94	011-570-017	SFR	\$1 4.94
011-550-089	SFR	\$1 4.94	011-560-049	SFR	\$1 4.94	011-570-018	SFR	\$1 4.94
011-550-090	SFR	\$1 4.94	011-560-050	SFR	\$1 4.94	011-570-019	SFR	\$1 4.94
011-550-091	SFR	\$1 4.94	011-560-051	SFR	\$1 4.94	011-570-020	SFR	\$1 4.94
011-550-092	SFR	\$1 4.94	011-560-052	SFR	\$1 4.94	011-570-021	SFR	\$1 4.94
011-560-001	SFR	\$1 4.94	011-560-053	SFR	\$1 4.94	011-570-022	SFR	\$1 4.94
011-560-002	SFR	\$1 4.94	011-560-054	SFR	\$1 4.94	011-570-023	SFR	\$1 4.94
011-560-003	SFR	\$1 4.94	011-560-055	SFR	\$1 4.94	011-570-024	SFR	\$1 4.94

*CSA L-100 Countywide Street Lighting Final Annual Report
Fiscal Year 2022-2023*

Assessor's Parcel Number	Property Class	FY 2022-23 Service Charge	Assessor's Parcel Number	Property Class	FY 2022-23 Service Charge	Assessor's Parcel Number	Property Class	FY 2022-23 Service Charge
011-570-025	SFR	\$1 4.94	011-580-029	SFR	\$1 4.94	011-580-081	SFR	\$1 4.94
011-570-026	SFR	\$1 4.94	011-580-030	SFR	\$1 4.94	011-580-082	SFR	\$1 4.94
011-570-027	SFR	\$1 4.94	011-580-031	SFR	\$1 4.94	011-590-001	SFR	\$1 4.94
011-570-028	SFR	\$1 4.94	011-580-032	SFR	\$1 4.94	011-590-002	SFR	\$1 4.94
011-570-029	SFR	\$1 4.94	011-580-033	SFR	\$1 4.94	011-590-003	SFR	\$1 4.94
011-570-030	SFR	\$1 4.94	011-580-034	SFR	\$1 4.94	011-590-004	SFR	\$1 4.94
011-570-031	SFR	\$1 4.94	011-580-035	SFR	\$1 4.94	011-590-005	SFR	\$1 4.94
011-570-032	SFR	\$1 4.94	011-580-036	SFR	\$1 4.94	011-590-006	SFR	\$1 4.94
011-570-033	SFR	\$1 4.94	011-580-037	SFR	\$1 4.94	011-590-007	SFR	\$1 4.94
011-570-034	SFR	\$1 4.94	011-580-038	SFR	\$1 4.94	011-590-008	SFR	\$1 4.94
011-570-035	SFR	\$1 4.94	011-580-039	SFR	\$1 4.94	011-590-009	SFR	\$1 4.94
011-570-036	SFR	\$1 4.94	011-580-040	SFR	\$1 4.94	011-590-010	SFR	\$1 4.94
011-570-037	SFR	\$1 4.94	011-580-041	SFR	\$1 4.94	011-590-011	SFR	\$1 4.94
011-570-038	SFR	\$1 4.94	011-580-042	SFR	\$1 4.94	011-590-012	SFR	\$1 4.94
011-570-039	SFR	\$1 4.94	011-580-043	SFR	\$1 4.94	011-590-013	SFR	\$1 4.94
011-570-040	SFR	\$1 4.94	011-580-044	SFR	\$1 4.94	011-590-014	SFR	\$1 4.94
011-570-041	SFR	\$1 4.94	011-580-045	SFR	\$1 4.94	011-590-015	SFR	\$1 4.94
011-570-042	SFR	\$1 4.94	011-580-046	SFR	\$1 4.94	011-590-016	SFR	\$1 4.94
011-570-043	SFR	\$1 4.94	011-580-047	SFR	\$1 4.94	011-590-017	SFR	\$1 4.94
011-570-044	SFR	\$1 4.94	011-580-048	SFR	\$1 4.94	011-590-018	SFR	\$1 4.94
011-570-045	SFR	\$1 4.94	011-580-049	SFR	\$1 4.94	011-590-019	SFR	\$1 4.94
011-570-046	SFR	\$1 4.94	011-580-050	SFR	\$1 4.94	011-590-020	SFR	\$1 4.94
011-570-047	SFR	\$1 4.94	011-580-051	SFR	\$1 4.94	011-590-021	SFR	\$1 4.94
011-570-048	SFR	\$1 4.94	011-580-052	SFR	\$1 4.94	011-590-022	SFR	\$1 4.94
011-580-001	SFR	\$1 4.94	011-580-053	SFR	\$1 4.94	011-590-023	SFR	\$1 4.94
011-580-002	SFR	\$1 4.94	011-580-054	SFR	\$1 4.94	011-590-024	SFR	\$1 4.94
011-580-003	SFR	\$1 4.94	011-580-055	SFR	\$1 4.94	011-590-025	SFR	\$1 4.94
011-580-004	SFR	\$1 4.94	011-580-056	SFR	\$1 4.94	011-590-026	SFR	\$1 4.94
011-580-005	SFR	\$1 4.94	011-580-057	SFR	\$1 4.94	011-590-027	SFR	\$1 4.94
011-580-006	SFR	\$1 4.94	011-580-058	SFR	\$1 4.94	011-590-028	SFR	\$1 4.94
011-580-007	SFR	\$1 4.94	011-580-059	SFR	\$1 4.94	011-590-029	SFR	\$1 4.94
011-580-008	SFR	\$1 4.94	011-580-060	SFR	\$1 4.94	011-590-030	SFR	\$1 4.94
011-580-009	SFR	\$1 4.94	011-580-061	SFR	\$1 4.94	011-590-031	SFR	\$1 4.94
011-580-010	SFR	\$1 4.94	011-580-062	SFR	\$1 4.94	011-590-032	SFR	\$1 4.94
011-580-011	SFR	\$1 4.94	011-580-063	SFR	\$1 4.94	011-590-033	SFR	\$1 4.94
011-580-012	SFR	\$1 4.94	011-580-064	SFR	\$1 4.94	011-590-034	SFR	\$1 4.94
011-580-013	SFR	\$1 4.94	011-580-065	SFR	\$1 4.94	011-590-035	SFR	\$1 4.94
011-580-014	SFR	\$1 4.94	011-580-066	SFR	\$1 4.94	011-590-036	SFR	\$1 4.94
011-580-015	SFR	\$1 4.94	011-580-067	SFR	\$1 4.94	011-590-037	SFR	\$1 4.94
011-580-016	SFR	\$1 4.94	011-580-068	SFR	\$1 4.94	011-590-038	SFR	\$1 4.94
011-580-017	SFR	\$1 4.94	011-580-069	SFR	\$1 4.94	011-590-039	SFR	\$1 4.94
011-580-018	SFR	\$1 4.94	011-580-070	SFR	\$1 4.94	011-590-040	SFR	\$1 4.94
011-580-019	SFR	\$1 4.94	011-580-071	SFR	\$1 4.94	011-590-041	SFR	\$1 4.94
011-580-020	SFR	\$1 4.94	011-580-072	SFR	\$1 4.94	011-590-042	SFR	\$1 4.94
011-580-021	SFR	\$1 4.94	011-580-073	SFR	\$1 4.94	011-590-043	SFR	\$1 4.94
011-580-022	SFR	\$1 4.94	011-580-074	SFR	\$1 4.94	011-590-044	SFR	\$1 4.94
011-580-023	SFR	\$1 4.94	011-580-075	SFR	\$1 4.94	011-590-045	SFR	\$1 4.94
011-580-024	SFR	\$1 4.94	011-580-076	SFR	\$1 4.94	011-590-046	SFR	\$1 4.94
011-580-025	SFR	\$1 4.94	011-580-077	SFR	\$1 4.94	011-590-047	SFR	\$1 4.94
011-580-026	SFR	\$1 4.94	011-580-078	SFR	\$1 4.94	011-590-048	SFR	\$1 4.94
011-580-027	SFR	\$1 4.94	011-580-079	SFR	\$1 4.94	011-590-049	SFR	\$1 4.94
011-580-028	SFR	\$1 4.94	011-580-080	SFR	\$1 4.94	011-590-050	SFR	\$1 4.94

*CSA L-100 Countywide Street Lighting Final Annual Report
Fiscal Year 2022-2023*

Assessor's Parcel Number	Property Class	FY 2022-23 Service Charge	Assessor's Parcel Number	Property Class	FY 2022-23 Service Charge	Assessor's Parcel Number	Property Class	FY 2022-23 Service Charge
011-590-051	SFR	\$1 4.94	011-600-048	SFR	\$1 4.94	011-610-041	SFR	\$1 4.94
011-590-052	SFR	\$1 4.94	011-600-049	SFR	\$1 4.94	011-610-042	SFR	\$1 4.94
011-590-053	SFR	\$1 4.94	011-600-050	SFR	\$1 4.94	011-610-043	SFR	\$1 4.94
011-590-054	SFR	\$1 4.94	011-600-051	SFR	\$1 4.94	011-610-044	SFR	\$1 4.94
011-590-055	SFR	\$1 4.94	011-600-052	SFR	\$1 4.94	011-610-045	SFR	\$1 4.94
011-600-001	SFR	\$1 4.94	011-600-053	SFR	\$1 4.94	011-610-046	SFR	\$1 4.94
011-600-002	SFR	\$1 4.94	011-600-054	SFR	\$1 4.94	011-610-047	SFR	\$1 4.94
011-600-003	SFR	\$1 4.94	011-600-055	SFR	\$1 4.94	011-610-048	SFR	\$1 4.94
011-600-004	SFR	\$1 4.94	011-600-056	SFR	\$1 4.94	011-610-049	SFR	\$1 4.94
011-600-005	SFR	\$1 4.94	011-600-057	SFR	\$1 4.94	011-610-050	SFR	\$1 4.94
011-600-006	SFR	\$1 4.94	011-600-058	SFR	\$1 4.94	011-610-051	SFR	\$1 4.94
011-600-007	SFR	\$1 4.94	011-600-059	SFR	\$1 4.94	011-610-052	SFR	\$1 4.94
011-600-008	SFR	\$1 4.94	011-610-001	SFR	\$1 4.94	011-610-053	SFR	\$1 4.94
011-600-009	SFR	\$1 4.94	011-610-002	SFR	\$1 4.94	011-610-054	SFR	\$1 4.94
011-600-010	SFR	\$1 4.94	011-610-003	SFR	\$1 4.94	011-610-055	SFR	\$1 4.94
011-600-011	SFR	\$1 4.94	011-610-004	SFR	\$1 4.94	011-610-056	SFR	\$1 4.94
011-600-012	SFR	\$1 4.94	011-610-005	SFR	\$1 4.94	011-610-057	SFR	\$1 4.94
011-600-013	SFR	\$1 4.94	011-610-006	SFR	\$1 4.94	011-610-058	SFR	\$1 4.94
011-600-014	SFR	\$1 4.94	011-610-007	SFR	\$1 4.94	011-610-059	SFR	\$1 4.94
011-600-015	SFR	\$1 4.94	011-610-008	SFR	\$1 4.94	011-610-060	SFR	\$1 4.94
011-600-016	SFR	\$1 4.94	011-610-009	SFR	\$1 4.94	011-610-061	SFR	\$1 4.94
011-600-017	SFR	\$1 4.94	011-610-010	SFR	\$1 4.94	011-610-062	SFR	\$1 4.94
011-600-018	SFR	\$1 4.94	011-610-011	SFR	\$1 4.94	011-610-063	SFR	\$1 4.94
011-600-019	SFR	\$1 4.94	011-610-012	SFR	\$1 4.94	011-610-064	SFR	\$1 4.94
011-600-020	SFR	\$1 4.94	011-610-013	SFR	\$1 4.94	011-610-065	SFR	\$1 4.94
011-600-021	SFR	\$1 4.94	011-610-014	SFR	\$1 4.94	011-610-066	SFR	\$1 4.94
011-600-022	SFR	\$1 4.94	011-610-015	SFR	\$1 4.94	011-610-067	SFR	\$1 4.94
011-600-023	SFR	\$1 4.94	011-610-016	SFR	\$1 4.94	011-610-068	SFR	\$1 4.94
011-600-024	SFR	\$1 4.94	011-610-017	SFR	\$1 4.94	011-610-069	SFR	\$1 4.94
011-600-025	SFR	\$1 4.94	011-610-018	SFR	\$1 4.94	011-610-070	SFR	\$1 4.94
011-600-026	SFR	\$1 4.94	011-610-019	SFR	\$1 4.94	011-610-071	SFR	\$1 4.94
011-600-027	SFR	\$1 4.94	011-610-020	SFR	\$1 4.94	011-610-072	SFR	\$1 4.94
011-600-028	SFR	\$1 4.94	011-610-021	SFR	\$1 4.94	011-610-073	SFR	\$1 4.94
011-600-029	SFR	\$1 4.94	011-610-022	SFR	\$1 4.94	011-610-074	SFR	\$1 4.94
011-600-030	SFR	\$1 4.94	011-610-023	SFR	\$1 4.94	011-610-075	SFR	\$1 4.94
011-600-031	SFR	\$1 4.94	011-610-024	SFR	\$1 4.94	011-610-076	SFR	\$1 4.94
011-600-032	SFR	\$1 4.94	011-610-025	SFR	\$1 4.94	011-610-077	SFR	\$1 4.94
011-600-033	SFR	\$1 4.94	011-610-026	SFR	\$1 4.94	011-610-078	SFR	\$1 4.94
011-600-034	SFR	\$1 4.94	011-610-027	SFR	\$1 4.94	011-610-079	SFR	\$1 4.94
011-600-035	SFR	\$1 4.94	011-610-028	SFR	\$1 4.94	011-610-080	SFR	\$1 4.94
011-600-036	SFR	\$1 4.94	011-610-029	SFR	\$1 4.94	011-610-081	SFR	\$1 4.94
011-600-037	SFR	\$1 4.94	011-610-030	SFR	\$1 4.94	011-610-082	SFR	\$1 4.94
011-600-038	SFR	\$1 4.94	011-610-031	SFR	\$1 4.94	011-610-083	SFR	\$1 4.94
011-600-039	SFR	\$1 4.94	011-610-032	SFR	\$1 4.94	011-610-084	SFR	\$1 4.94
011-600-040	SFR	\$1 4.94	011-610-033	SFR	\$1 4.94	011-610-085	SFR	\$1 4.94
011-600-041	SFR	\$1 4.94	011-610-034	SFR	\$1 4.94	011-610-086	SFR	\$1 4.94
011-600-042	SFR	\$1 4.94	011-610-035	SFR	\$1 4.94	011-610-087	SFR	\$1 4.94
011-600-043	SFR	\$1 4.94	011-610-036	SFR	\$1 4.94	011-610-088	SFR	\$1 4.94
011-600-044	SFR	\$1 4.94	011-610-037	SFR	\$1 4.94	011-610-089	SFR	\$1 4.94
011-600-045	SFR	\$1 4.94	011-610-038	SFR	\$1 4.94	011-610-090	SFR	\$1 4.94
011-600-046	SFR	\$1 4.94	011-610-039	SFR	\$1 4.94	011-610-091	SFR	\$1 4.94
011-600-047	SFR	\$1 4.94	011-610-040	SFR	\$1 4.94	011-610-092	SFR	\$1 4.94

*CSA L-100 Countywide Street Lighting Final Annual Report
Fiscal Year 2022-2023*

Assessor's Parcel Number	Property Class	FY 2022-23 Service Charge	Assessor's Parcel Number	Property Class	FY 2022-23 Service Charge	Assessor's Parcel Number	Property Class	FY 2022-23 Service Charge
011-610-093	SFR	\$1 4.94	011-630-004	SFR	\$1 4.94	011-630-139	SFR	\$1 4.94
011-610-094	SFR	\$1 4.94	011-630-005	SFR	\$1 4.94	011-630-140	SFR	\$1 4.94
011-610-095	SFR	\$1 4.94	011-630-006	SFR	\$1 4.94	011-630-141	SFR	\$1 4.94
011-610-096	SFR	\$1 4.94	011-630-007	SFR	\$1 4.94	011-630-142	SFR	\$1 4.94
011-610-097	SFR	\$1 4.94	011-630-008	SFR	\$1 4.94	011-630-143	SFR	\$1 4.94
011-610-098	SFR	\$1 4.94	011-630-009	SFR	\$1 4.94	011-630-144	SFR	\$1 4.94
011-620-001	SFR	\$1 4.94	011-630-018	SFR	\$1 4.94	011-630-145	SFR	\$1 4.94
011-620-002	SFR	\$1 4.94	011-630-019	SFR	\$1 4.94	011-630-146	SFR	\$1 4.94
011-620-003	SFR	\$1 4.94	011-630-038	SFR	\$1 4.94	011-630-147	SFR	\$1 4.94
011-620-004	SFR	\$1 4.94	011-630-039	SFR	\$1 4.94	011-630-148	SFR	\$1 4.94
011-620-005	SFR	\$1 4.94	011-630-057	SFR	\$1 4.94	011-630-149	SFR	\$1 4.94
011-620-006	SFR	\$1 4.94	011-630-058	SFR	\$1 4.94	011-630-150	SFR	\$1 4.94
011-620-007	SFR	\$1 4.94	011-630-099	SFR	\$1 4.94	011-630-151	SFR	\$1 4.94
011-620-008	SFR	\$1 4.94	011-630-100	SFR	\$1 4.94	011-630-152	SFR	\$1 4.94
011-620-009	SFR	\$1 4.94	011-630-101	SFR	\$1 4.94	011-630-153	SFR	\$1 4.94
011-620-010	SFR	\$1 4.94	011-630-102	SFR	\$1 4.94	011-630-154	SFR	\$1 4.94
011-620-011	SFR	\$1 4.94	011-630-103	SFR	\$1 4.94	011-630-155	SFR	\$1 4.94
011-620-012	SFR	\$1 4.94	011-630-104	SFR	\$1 4.94	011-630-156	SFR	\$1 4.94
011-620-013	SFR	\$1 4.94	011-630-105	SFR	\$1 4.94	011-630-157	SFR	\$1 4.94
011-620-014	SFR	\$1 4.94	011-630-106	SFR	\$1 4.94	011-630-158	SFR	\$1 4.94
011-620-015	SFR	\$1 4.94	011-630-107	SFR	\$1 4.94	011-630-159	SFR	\$1 4.94
011-620-016	SFR	\$1 4.94	011-630-108	SFR	\$1 4.94	011-630-160	SFR	\$1 4.94
011-620-017	SFR	\$1 4.94	011-630-109	SFR	\$1 4.94	011-630-161	SFR	\$1 4.94
011-620-018	SFR	\$1 4.94	011-630-110	SFR	\$1 4.94	011-630-162	SFR	\$1 4.94
011-620-019	SFR	\$1 4.94	011-630-111	SFR	\$1 4.94	011-630-163	SFR	\$1 4.94
011-620-020	SFR	\$1 4.94	011-630-112	SFR	\$1 4.94	011-630-164	SFR	\$1 4.94
011-620-021	SFR	\$1 4.94	011-630-113	SFR	\$1 4.94	011-630-165	SFR	\$1 4.94
011-620-022	SFR	\$1 4.94	011-630-114	SFR	\$1 4.94	011-630-166	SFR	\$1 4.94
011-620-023	SFR	\$1 4.94	011-630-115	SFR	\$1 4.94	011-630-167	SFR	\$1 4.94
011-620-024	SFR	\$1 4.94	011-630-116	SFR	\$1 4.94	011-630-168	SFR	\$1 4.94
011-620-025	SFR	\$1 4.94	011-630-117	SFR	\$1 4.94	011-630-169	SFR	\$1 4.94
011-620-026	SFR	\$1 4.94	011-630-118	SFR	\$1 4.94	011-630-170	SFR	\$1 4.94
011-620-027	SFR	\$1 4.94	011-630-119	SFR	\$1 4.94	011-630-171	SFR	\$1 4.94
011-620-028	SFR	\$1 4.94	011-630-120	SFR	\$1 4.94	011-630-172	SFR	\$1 4.94
011-620-029	SFR	\$1 4.94	011-630-121	SFR	\$1 4.94	011-630-173	SFR	\$1 4.94
011-620-030	SFR	\$1 4.94	011-630-122	SFR	\$1 4.94	011-630-174	SFR	\$1 4.94
011-620-031	SFR	\$1 4.94	011-630-123	SFR	\$1 4.94	011-630-175	SFR	\$1 4.94
011-620-032	SFR	\$1 4.94	011-630-124	SFR	\$1 4.94	011-630-176	SFR	\$1 4.94
011-620-033	SFR	\$1 4.94	011-630-125	SFR	\$1 4.94	011-630-177	SFR	\$1 4.94
011-620-034	SFR	\$1 4.94	011-630-126	SFR	\$1 4.94	011-630-178	SFR	\$1 4.94
011-620-035	SFR	\$1 4.94	011-630-127	SFR	\$1 4.94	011-640-001	SFR	\$1 4.94
011-620-036	SFR	\$1 4.94	011-630-128	SFR	\$1 4.94	011-640-002	SFR	\$1 4.94
011-620-037	SFR	\$1 4.94	011-630-129	SFR	\$1 4.94	011-640-003	SFR	\$1 4.94
011-620-038	SFR	\$1 4.94	011-630-130	SFR	\$1 4.94	011-640-004	SFR	\$1 4.94
011-620-039	SFR	\$1 4.94	011-630-131	SFR	\$1 4.94	011-640-005	SFR	\$1 4.94
011-620-040	SFR	\$1 4.94	011-630-132	SFR	\$1 4.94	011-640-006	SFR	\$1 4.94
011-620-041	SFR	\$1 4.94	011-630-133	SFR	\$1 4.94	011-640-007	SFR	\$1 4.94
011-620-042	SFR	\$1 4.94	011-630-134	SFR	\$1 4.94	011-640-008	SFR	\$1 4.94
011-620-043	SFR	\$1 4.94	011-630-135	SFR	\$1 4.94	011-640-009	SFR	\$1 4.94
011-620-044	SFR	\$1 4.94	011-630-136	SFR	\$1 4.94	011-640-010	SFR	\$1 4.94
011-620-045	SFR	\$1 4.94	011-630-137	SFR	\$1 4.94	011-640-011	SFR	\$1 4.94
011-620-046	SFR	\$1 4.94	011-630-138	SFR	\$1 4.94	011-640-012	SFR	\$1 4.94

*CSA L-100 Countywide Street Lighting Final Annual Report
Fiscal Year 2022-2023*

Assessor's Parcel Number	Property Class	FY 2022-23 Service Charge	Assessor's Parcel Number	Property Class	FY 2022-23 Service Charge	Assessor's Parcel Number	Property Class	FY 2022-23 Service Charge
011-640-013	SFR	\$1 4.94	011-650-027	SFR	\$1 4.94	011-650-079	SFR	\$1 4.94
011-640-014	SFR	\$1 4.94	011-650-028	SFR	\$1 4.94	011-650-080	SFR	\$1 4.94
011-640-015	SFR	\$1 4.94	011-650-029	SFR	\$1 4.94	011-650-081	SFR	\$1 4.94
011-640-016	SFR	\$1 4.94	011-650-030	SFR	\$1 4.94	011-650-082	SFR	\$1 4.94
011-640-017	SFR	\$1 4.94	011-650-031	SFR	\$1 4.94	011-650-083	SFR	\$1 4.94
011-640-018	SFR	\$1 4.94	011-650-032	SFR	\$1 4.94	011-650-084	SFR	\$1 4.94
011-640-019	SFR	\$1 4.94	011-650-033	SFR	\$1 4.94	011-650-085	SFR	\$1 4.94
011-640-020	SFR	\$1 4.94	011-650-034	SFR	\$1 4.94	011-650-086	SFR	\$1 4.94
011-640-021	SFR	\$1 4.94	011-650-035	SFR	\$1 4.94	011-650-087	SFR	\$1 4.94
011-640-022	SFR	\$1 4.94	011-650-036	SFR	\$1 4.94	011-650-088	SFR	\$1 4.94
011-640-023	SFR	\$1 4.94	011-650-037	SFR	\$1 4.94	011-650-089	SFR	\$1 4.94
011-640-024	SFR	\$1 4.94	011-650-038	SFR	\$1 4.94	011-650-090	SFR	\$1 4.94
011-640-025	SFR	\$1 4.94	011-650-039	SFR	\$1 4.94	011-650-091	SFR	\$1 4.94
011-640-026	SFR	\$1 4.94	011-650-040	SFR	\$1 4.94	011-650-092	SFR	\$1 4.94
011-640-027	SFR	\$1 4.94	011-650-041	SFR	\$1 4.94	011-650-093	SFR	\$1 4.94
011-640-028	SFR	\$1 4.94	011-650-042	SFR	\$1 4.94	011-650-094	SFR	\$1 4.94
011-640-029	SFR	\$1 4.94	011-650-043	SFR	\$1 4.94	011-650-095	SFR	\$1 4.94
011-640-030	SFR	\$1 4.94	011-650-044	SFR	\$1 4.94	011-650-096	SFR	\$1 4.94
011-640-031	SFR	\$1 4.94	011-650-045	SFR	\$1 4.94	011-650-097	SFR	\$1 4.94
011-640-032	SFR	\$1 4.94	011-650-046	SFR	\$1 4.94	011-650-098	SFR	\$1 4.94
011-640-033	SFR	\$1 4.94	011-650-047	SFR	\$1 4.94	011-650-099	SFR	\$1 4.94
011-640-034	SFR	\$1 4.94	011-650-048	SFR	\$1 4.94	011-650-100	SFR	\$1 4.94
011-640-035	SFR	\$1 4.94	011-650-049	SFR	\$1 4.94	011-650-101	SFR	\$1 4.94
011-640-036	SFR	\$1 4.94	011-650-050	SFR	\$1 4.94	011-650-102	SFR	\$1 4.94
011-640-037	SFR	\$1 4.94	011-650-051	SFR	\$1 4.94	011-650-103	SFR	\$1 4.94
011-640-038	SFR	\$1 4.94	011-650-052	SFR	\$1 4.94	011-650-104	SFR	\$1 4.94
011-650-001	SFR	\$1 4.94	011-650-053	SFR	\$1 4.94	011-650-105	SFR	\$1 4.94
011-650-002	SFR	\$1 4.94	011-650-054	SFR	\$1 4.94	011-650-106	SFR	\$1 4.94
011-650-003	SFR	\$1 4.94	011-650-055	SFR	\$1 4.94	011-650-107	SFR	\$1 4.94
011-650-004	SFR	\$1 4.94	011-650-056	SFR	\$1 4.94	011-650-108	SFR	\$1 4.94
011-650-005	SFR	\$1 4.94	011-650-057	SFR	\$1 4.94	011-650-109	SFR	\$1 4.94
011-650-006	SFR	\$1 4.94	011-650-058	SFR	\$1 4.94	011-650-110	SFR	\$1 4.94
011-650-007	SFR	\$1 4.94	011-650-059	SFR	\$1 4.94	011-660-001	SFR	\$1 4.94
011-650-008	SFR	\$1 4.94	011-650-060	SFR	\$1 4.94	011-660-002	SFR	\$1 4.94
011-650-009	SFR	\$1 4.94	011-650-061	SFR	\$1 4.94	011-660-003	SFR	\$1 4.94
011-650-010	SFR	\$1 4.94	011-650-062	SFR	\$1 4.94	011-660-004	SFR	\$1 4.94
011-650-011	SFR	\$1 4.94	011-650-063	SFR	\$1 4.94	011-660-005	SFR	\$1 4.94
011-650-012	SFR	\$1 4.94	011-650-064	SFR	\$1 4.94	011-660-006	SFR	\$1 4.94
011-650-013	SFR	\$1 4.94	011-650-065	SFR	\$1 4.94	011-660-007	SFR	\$1 4.94
011-650-014	SFR	\$1 4.94	011-650-066	SFR	\$1 4.94	011-660-008	SFR	\$1 4.94
011-650-015	SFR	\$1 4.94	011-650-067	SFR	\$1 4.94	011-660-009	SFR	\$1 4.94
011-650-016	SFR	\$1 4.94	011-650-068	SFR	\$1 4.94	011-660-010	SFR	\$1 4.94
011-650-017	SFR	\$1 4.94	011-650-069	SFR	\$1 4.94	011-660-011	SFR	\$1 4.94
011-650-018	SFR	\$1 4.94	011-650-070	SFR	\$1 4.94	011-660-012	SFR	\$1 4.94
011-650-019	SFR	\$1 4.94	011-650-071	SFR	\$1 4.94	011-660-013	SFR	\$1 4.94
011-650-020	SFR	\$1 4.94	011-650-072	SFR	\$1 4.94	011-660-014	SFR	\$1 4.94
011-650-021	SFR	\$1 4.94	011-650-073	SFR	\$1 4.94	011-660-015	SFR	\$1 4.94
011-650-022	SFR	\$1 4.94	011-650-074	SFR	\$1 4.94	011-660-016	SFR	\$1 4.94
011-650-023	SFR	\$1 4.94	011-650-075	SFR	\$1 4.94	011-660-017	SFR	\$1 4.94
011-650-024	SFR	\$1 4.94	011-650-076	SFR	\$1 4.94	011-660-018	SFR	\$1 4.94
011-650-025	SFR	\$1 4.94	011-650-077	SFR	\$1 4.94	011-660-019	SFR	\$1 4.94
011-650-026	SFR	\$1 4.94	011-650-078	SFR	\$1 4.94	011-660-020	SFR	\$1 4.94

*CSA L-100 Countywide Street Lighting Final Annual Report
Fiscal Year 2022-2023*

Assessor's Parcel Number	Property Class	FY 2022-23 Service Charge	Assessor's Parcel Number	Property Class	FY 2022-23 Service Charge	Assessor's Parcel Number	Property Class	FY 2022-23 Service Charge
011-660-021	SFR	\$1 4.94	011-670-031	SFR	\$1 4.94	011-680-040	SFR	\$1 4.94
011-660-022	SFR	\$1 4.94	011-670-032	SFR	\$1 4.94	011-680-041	SFR	\$1 4.94
011-660-023	SFR	\$1 4.94	011-670-033	SFR	\$1 4.94	011-680-042	SFR	\$1 4.94
011-660-024	SFR	\$1 4.94	011-670-034	SFR	\$1 4.94	011-680-043	SFR	\$1 4.94
011-660-025	SFR	\$1 4.94	011-670-035	SFR	\$1 4.94	011-680-044	SFR	\$1 4.94
011-660-026	SFR	\$1 4.94	011-670-036	SFR	\$1 4.94	011-680-045	SFR	\$1 4.94
011-660-027	SFR	\$1 4.94	011-670-037	SFR	\$1 4.94	011-680-046	SFR	\$1 4.94
011-660-028	SFR	\$1 4.94	011-670-038	SFR	\$1 4.94	011-680-047	SFR	\$1 4.94
011-660-029	SFR	\$1 4.94	011-670-039	SFR	\$1 4.94	011-680-048	SFR	\$1 4.94
011-660-030	SFR	\$1 4.94	011-670-040	SFR	\$1 4.94	011-680-049	SFR	\$1 4.94
011-660-031	SFR	\$1 4.94	011-670-041	SFR	\$1 4.94	011-680-050	SFR	\$1 4.94
011-660-032	SFR	\$1 4.94	011-670-042	SFR	\$1 4.94	011-680-051	SFR	\$1 4.94
011-660-033	SFR	\$1 4.94	011-670-043	SFR	\$1 4.94	011-680-052	SFR	\$1 4.94
011-660-034	SFR	\$1 4.94	011-680-001	SFR	\$1 4.94	011-680-053	SFR	\$1 4.94
011-660-035	SFR	\$1 4.94	011-680-002	SFR	\$1 4.94	011-680-054	SFR	\$1 4.94
011-660-036	SFR	\$1 4.94	011-680-003	SFR	\$1 4.94	011-680-055	SFR	\$1 4.94
011-660-037	SFR	\$1 4.94	011-680-004	SFR	\$1 4.94	011-680-056	SFR	\$1 4.94
011-660-038	SFR	\$1 4.94	011-680-005	SFR	\$1 4.94	011-680-057	SFR	\$1 4.94
011-660-039	SFR	\$1 4.94	011-680-006	SFR	\$1 4.94	011-680-058	SFR	\$1 4.94
011-660-040	SFR	\$1 4.94	011-680-007	SFR	\$1 4.94	011-680-059	SFR	\$1 4.94
011-660-041	SFR	\$1 4.94	011-680-008	SFR	\$1 4.94	011-680-060	SFR	\$1 4.94
011-660-042	SFR	\$1 4.94	011-680-009	SFR	\$1 4.94	011-690-001	SFR	\$1 4.94
011-670-001	SFR	\$1 4.94	011-680-010	SFR	\$1 4.94	011-690-002	SFR	\$1 4.94
011-670-002	SFR	\$1 4.94	011-680-011	SFR	\$1 4.94	011-690-003	SFR	\$1 4.94
011-670-003	SFR	\$1 4.94	011-680-012	SFR	\$1 4.94	011-690-004	SFR	\$1 4.94
011-670-004	SFR	\$1 4.94	011-680-013	SFR	\$1 4.94	011-690-005	SFR	\$1 4.94
011-670-005	SFR	\$1 4.94	011-680-014	SFR	\$1 4.94	011-690-006	SFR	\$1 4.94
011-670-006	SFR	\$1 4.94	011-680-015	SFR	\$1 4.94	011-690-007	SFR	\$1 4.94
011-670-007	SFR	\$1 4.94	011-680-016	SFR	\$1 4.94	011-690-008	SFR	\$1 4.94
011-670-008	SFR	\$1 4.94	011-680-017	SFR	\$1 4.94	011-690-009	SFR	\$1 4.94
011-670-009	SFR	\$1 4.94	011-680-018	SFR	\$1 4.94	011-690-010	SFR	\$1 4.94
011-670-010	SFR	\$1 4.94	011-680-019	SFR	\$1 4.94	011-690-011	SFR	\$1 4.94
011-670-011	SFR	\$1 4.94	011-680-020	SFR	\$1 4.94	011-690-012	SFR	\$1 4.94
011-670-012	SFR	\$1 4.94	011-680-021	SFR	\$1 4.94	011-690-013	SFR	\$1 4.94
011-670-013	SFR	\$1 4.94	011-680-022	SFR	\$1 4.94	011-690-014	SFR	\$1 4.94
011-670-014	SFR	\$1 4.94	011-680-023	SFR	\$1 4.94	011-690-015	SFR	\$1 4.94
011-670-015	SFR	\$1 4.94	011-680-024	SFR	\$1 4.94	011-690-016	SFR	\$1 4.94
011-670-016	SFR	\$1 4.94	011-680-025	SFR	\$1 4.94	011-690-017	SFR	\$1 4.94
011-670-017	SFR	\$1 4.94	011-680-026	SFR	\$1 4.94	011-690-018	SFR	\$1 4.94
011-670-018	SFR	\$1 4.94	011-680-027	SFR	\$1 4.94	011-690-019	SFR	\$1 4.94
011-670-019	SFR	\$1 4.94	011-680-028	SFR	\$1 4.94	011-690-020	SFR	\$1 4.94
011-670-020	SFR	\$1 4.94	011-680-029	SFR	\$1 4.94	011-690-021	SFR	\$1 4.94
011-670-021	SFR	\$1 4.94	011-680-030	SFR	\$1 4.94	011-690-022	SFR	\$1 4.94
011-670-022	SFR	\$1 4.94	011-680-031	SFR	\$1 4.94	011-690-023	SFR	\$1 4.94
011-670-023	SFR	\$1 4.94	011-680-032	SFR	\$1 4.94	011-690-024	SFR	\$1 4.94
011-670-024	SFR	\$1 4.94	011-680-033	SFR	\$1 4.94	011-690-025	SFR	\$1 4.94
011-670-025	SFR	\$1 4.94	011-680-034	SFR	\$1 4.94	011-690-026	SFR	\$1 4.94
011-670-026	SFR	\$1 4.94	011-680-035	SFR	\$1 4.94	011-690-027	SFR	\$1 4.94
011-670-027	SFR	\$1 4.94	011-680-036	SFR	\$1 4.94	011-690-028	SFR	\$1 4.94
011-670-028	SFR	\$1 4.94	011-680-037	SFR	\$1 4.94	011-690-029	SFR	\$1 4.94
011-670-029	SFR	\$1 4.94	011-680-038	SFR	\$1 4.94	011-690-030	SFR	\$1 4.94
011-670-030	SFR	\$1 4.94	011-680-039	SFR	\$1 4.94	011-690-031	SFR	\$1 4.94

*CSA L-100 Countywide Street Lighting Final Annual Report
Fiscal Year 2022-2023*

Assessor's Parcel Number	Property Class	FY 2022-23 Service Charge	Assessor's Parcel Number	Property Class	FY 2022-23 Service Charge	Assessor's Parcel Number	Property Class	FY 2022-23 Service Charge
011-690-032	SFR	\$14.94	020-072-006	SFR	\$14.94	020-310-008	VSFR	\$7.46
011-690-033	SFR	\$14.94	020-072-007	SFR	\$14.94	020-320-001	VSFR	\$7.46
011-690-034	SFR	\$14.94	020-072-008	VSFR	\$7.46	020-320-002	VSFR	\$7.46
011-690-035	SFR	\$14.94	020-072-009	SFR	\$14.94	020-320-003	VSFR	\$7.46
011-690-036	SFR	\$14.94	020-072-010	SFR	\$14.94	020-320-004	VSFR	\$7.46
011-690-037	SFR	\$14.94	020-073-003	INST	\$74.70	020-320-005	VSFR	\$7.46
011-690-038	SFR	\$14.94	020-073-004	COM	\$74.70	020-320-006	VSFR	\$7.46
011-690-039	SFR	\$14.94	020-073-005	VCOM	\$7.46	020-320-007	VSFR	\$7.46
011-690-040	SFR	\$14.94	020-073-006	VCOM	\$7.46	020-320-008	VSFR	\$7.46
011-690-041	SFR	\$14.94	020-073-007	COM	\$74.70	020-320-009	VSFR	\$7.46
011-690-042	SFR	\$14.94	020-073-008	COM	\$74.70	020-320-010	VSFR	\$7.46
011-690-043	SFR	\$14.94	020-073-009	SFR	\$14.94	020-320-011	VSFR	\$7.46
011-690-044	SFR	\$14.94	020-073-010	SFR	\$14.94	020-320-012	VSFR	\$7.46
011-690-045	SFR	\$14.94	020-073-011	SFR	\$14.94	020-320-013	VSFR	\$7.46
011-690-046	SFR	\$14.94	020-073-012	SFR	\$14.94	020-320-014	VSFR	\$7.46
011-690-047	SFR	\$14.94	020-073-013	VSFR	\$7.46	020-320-015	VSFR	\$7.46
015-090-050	MISC	\$7.46	020-073-014	COM	\$74.70	020-320-016	VSFR	\$7.46
015-090-051	MISC	\$7.46	020-150-009	MISC	\$7.46	020-320-017	VSFR	\$7.46
015-090-052	MISC	\$7.46	020-210-035	MISC	\$7.46	020-320-018	VSFR	\$7.46
015-270-003	SFR	\$14.94	020-210-036	MISC	\$7.46	020-320-019	VSFR	\$7.46
018-280-022	SFR	\$14.94	020-280-003	SFR	\$14.94	020-320-020	VSFR	\$7.46
018-321-002	SFR	\$14.94	020-280-004	SFR	\$14.94	020-320-021	VSFR	\$7.46
018-321-003	SFR	\$14.94	020-280-008	SFR	\$14.94	028-030-002	VSFR	\$7.46
018-321-004	SFR	\$14.94	020-280-011	SFR	\$14.94	028-030-004	MISC	\$7.46
018-321-005	SFR	\$14.94	020-280-012	SFR	\$14.94	029-010-017	MISC	\$7.46
018-321-006	SFR	\$14.94	020-280-013	SFR	\$14.94	029-020-002	VSFR	\$7.46
018-321-007	SFR	\$14.94	020-290-001	SFR	\$14.94	029-020-004	COM	\$74.70
018-321-008	SFR	\$14.94	020-290-002	SFR	\$14.94	029-090-001	SFR	\$14.94
018-321-009	SFR	\$14.94	020-290-003	SFR	\$14.94	029-090-002	SFR	\$14.94
018-321-010	SFR	\$14.94	020-290-004	SFR	\$14.94	029-090-003	SFR	\$14.94
018-321-011	SFR	\$14.94	020-290-005	SFR	\$14.94	029-090-004	VSFR	\$7.46
018-322-003	SFR	\$14.94	020-290-006	SFR	\$14.94	029-090-005	SFR	\$14.94
018-322-004	SFR	\$14.94	020-290-007	SFR	\$14.94	029-090-006	VSFR	\$7.46
018-322-005	SFR	\$14.94	020-290-008	SFR	\$14.94	029-100-001	VSFR	\$7.46
018-322-006	SFR	\$14.94	020-290-009	SFR	\$14.94	029-100-002	SFR	\$14.94
018-322-007	SFR	\$14.94	020-300-001	SFR	\$14.94	029-100-003	SFR	\$14.94
018-322-008	SFR	\$14.94	020-300-002	SFR	\$14.94	029-100-004	SFR	\$14.94
018-322-009	SFR	\$14.94	020-300-003	SFR	\$14.94	029-100-005	VSFR	\$7.46
018-322-010	SFR	\$14.94	020-300-004	VSFR	\$7.46	029-100-006	SFR	\$14.94
018-322-024	SFR	\$14.94	020-300-005	VSFR	\$7.46	029-100-007	SFR	\$14.94
020-063-003	INST	\$74.70	020-300-006	VSFR	\$7.46	029-100-008	SFR	\$14.94
020-064-001	SFR	\$14.94	020-300-007	VSFR	\$7.46	029-100-009	SFR	\$14.94
020-064-002	SFR	\$14.94	020-300-008	VSFR	\$7.46	029-100-010	VSFR	\$7.46
020-071-011	SFR	\$14.94	020-300-009	VSFR	\$7.46	029-100-011	SFR	\$14.94
020-071-012	SFR	\$14.94	020-300-010	VSFR	\$7.46	029-100-012	SFR	\$14.94
020-071-013	VCOM	\$7.46	020-310-001	VSFR	\$7.46	029-100-013	SFR	\$14.94
020-071-014	SFR	\$14.94	020-310-002	VSFR	\$7.46	029-100-014	SFR	\$14.94
020-071-015	SFR	\$14.94	020-310-003	VSFR	\$7.46	029-100-015	SFR	\$14.94
020-072-002	SFR	\$14.94	020-310-004	VSFR	\$7.46	029-100-020	SFR	\$14.94
020-072-003	INST	\$74.70	020-310-005	VSFR	\$7.46	029-100-021	SFR	\$14.94
020-072-004	SFR	\$14.94	020-310-006	VSFR	\$7.46	029-100-022	SFR	\$14.94
020-072-005	SFR	\$14.94	020-310-007	VSFR	\$7.46	029-100-023	VSFR	\$7.46

*CSA L-100 Countywide Street Lighting Final Annual Report
Fiscal Year 2022-2023*

Assessor's Parcel Number	Property Class	FY 2022-23 Service Charge	Assessor's Parcel Number	Property Class	FY 2022-23 Service Charge	Assessor's Parcel Number	Property Class	FY 2022-23 Service Charge
029-100-024	VSFR	\$7.46	030-010-010	SFR	\$14.94	031-022-033	MFR5	\$74.70
029-100-025	SFR	\$14.94	030-010-011	SFR	\$14.94	031-022-035	COM	\$74.70
029-100-026	SFR	\$14.94	030-010-012	SFR	\$14.94	031-022-036	COM	\$74.70
029-100-027	SFR	\$14.94	030-010-058	SFR	\$14.94	031-022-037	SFR	\$14.94
029-100-028	SFR	\$14.94	030-010-060	SFR	\$14.94	031-022-038	COM	\$74.70
029-100-029	VSFR	\$7.46	030-010-066	SFR	\$14.94	031-031-013	COM	\$74.70
029-100-030	SFR	\$14.94	030-010-067	SFR	\$14.94	031-031-014	COM	\$74.70
029-100-031	SFR	\$14.94	030-060-001	COM	\$74.70	031-031-015	COM	\$74.70
029-100-032	SFR	\$14.94	030-060-002	COM	\$74.70	031-031-016	SFR	\$14.94
029-100-033	SFR	\$14.94	030-070-012	COM	\$74.70	031-031-018	COM	\$74.70
029-100-034	SFR	\$14.94	030-070-016	COM	\$74.70	031-031-019	VCOM	\$7.46
029-100-035	SFR	\$14.94	030-070-017	COM	\$74.70	031-031-020	COM	\$74.70
029-100-036	SFR	\$14.94	030-070-019	COM	\$74.70	031-032-002	INST	\$74.70
029-100-037	SFR	\$14.94	030-070-025	COM	\$74.70	031-032-003	INST	\$74.70
029-100-038	SFR	\$14.94	030-070-026	COM	\$74.70	031-032-004	SFR	\$14.94
029-100-039	SFR	\$14.94	030-070-039	COM	\$74.70	031-033-003	COM	\$74.70
029-100-040	SFR	\$14.94	030-110-005	VCOM	\$7.46	031-033-004	COM	\$74.70
029-100-041	SFR	\$14.94	030-110-006	VCOM	\$7.46	031-033-005	COM	\$74.70
029-100-042	SFR	\$14.94	030-120-013	COM	\$74.70	031-033-006	COM	\$74.70
029-100-043	SFR	\$14.94	030-120-014	COM	\$74.70	031-091-002	VCOM	\$7.46
029-100-044	VSFR	\$7.46	030-120-017	COM	\$74.70	031-091-003	COM	\$74.70
029-100-055	SFR	\$14.94	030-120-034	COM	\$74.70	031-091-004	COM	\$74.70
029-100-056	VSFR	\$7.46	031-010-011	VMFR	\$7.46	031-091-007	COM	\$74.70
029-120-001	SFR	\$14.94	031-010-012	VSFR	\$7.46	031-091-009	COM	\$74.70
029-120-002	SFR	\$14.94	031-010-013	VSFR	\$7.46	031-091-012	COM	\$74.70
029-120-003	SFR	\$14.94	031-010-018	VCOM	\$7.46	031-091-013	COM	\$74.70
029-120-004	SFR	\$14.94	031-010-019	VCOM	\$7.46	031-092-001	COM	\$74.70
029-120-005	SFR	\$14.94	031-010-020	VSFR	\$7.46	031-092-002	VCOM	\$7.46
029-120-006	SFR	\$14.94	031-021-004	COM	\$74.70	031-092-003	SFR	\$14.94
029-120-007	SFR	\$14.94	031-021-005	SFR	\$14.94	031-092-004	VCOM	\$7.46
029-120-008	VSFR	\$7.46	031-021-006	COM	\$74.70	031-092-005	SFR	\$14.94
029-120-009	VSFR	\$7.46	031-021-007	VCOM	\$7.46	031-092-006	VSFR	\$7.46
029-120-010	VSFR	\$7.46	031-021-009	VCOM	\$7.46	031-092-007	SFR	\$14.94
029-120-011	VSFR	\$7.46	031-021-012	VSFR	\$7.46	031-092-008	SFR	\$14.94
029-120-012	SFR	\$14.94	031-021-013	VSFR	\$7.46	031-092-012	SFR	\$14.94
029-120-013	SFR	\$14.94	031-021-013	VSFR	\$7.46	031-092-013	SFR	\$14.94
029-120-014	SFR	\$14.94	031-021-014	COM	\$74.70	031-092-013	SFR	\$14.94
029-120-014	SFR	\$14.94	031-021-015	VCOM	\$7.46	031-092-014	SFR	\$14.94
029-120-015	SFR	\$14.94	031-021-017	VCOM	\$7.46	031-092-015	SFR	\$14.94
029-120-016	SFR	\$14.94	031-021-018	VCOM	\$7.46	031-092-016	SFR	\$14.94
029-120-017	SFR	\$14.94	031-021-019	VCOM	\$7.46	031-092-017	VSFR	\$7.46
029-120-018	SFR	\$14.94	031-022-019	COM	\$74.70	031-093-008	VSFR	\$7.46
029-120-019	VSFR	\$7.46	031-022-020	VCOM	\$7.46	031-093-009	SFR	\$14.94
029-120-020	VSFR	\$7.46	031-022-021	VCOM	\$7.46	031-093-010	SFR	\$14.94
029-120-021	SFR	\$14.94	031-022-022	VCOM	\$7.46	031-093-011	SFR	\$14.94
029-120-023	VSFR	\$7.46	031-022-024	VCOM	\$7.46	031-093-018	COM	\$74.70
029-120-024	SFR	\$14.94	031-022-025	VCOM	\$7.46	031-093-022	COM	\$74.70
029-120-025	VSFR	\$7.46	031-022-026	VCOM	\$7.46	031-093-023	COM	\$74.70
030-010-005	SFR	\$14.94	031-022-027	VCOM	\$7.46	031-093-027	COM	\$74.70
030-010-006	SFR	\$14.94	031-022-028	VCOM	\$7.46	031-093-028	COM	\$74.70
030-010-007	SFR	\$14.94	031-022-029	VCOM	\$7.46	031-093-033	VCOM	\$7.46
030-010-008	VSFR	\$7.46	031-022-030	VCOM	\$7.46	031-093-035	VCOM	\$7.46
030-010-009	SFR	\$14.94	031-022-031	COM	\$74.70	031-093-036	SFR	\$14.94

*CSA L-100 Countywide Street Lighting Final Annual Report
Fiscal Year 2022-2023*

Assessor's Parcel Number	Property Class	FY 2022-23 Service Charge	Assessor's Parcel Number	Property Class	FY 2022-23 Service Charge	Assessor's Parcel Number	Property Class	FY 2022-23 Service Charge
031-093-037	SFR	\$14.94	031-110-013	SFR	\$14.94	031-122-003	VSFR	\$7.46
031-093-039	VSFR	\$7.46	031-110-014	SFR	\$14.94	031-122-007	VSFR	\$7.46
031-093-040	VSFR	\$7.46	031-110-015	VSFR	\$7.46	031-122-008	SFR	\$14.94
031-093-041	VSFR	\$7.46	031-110-018	SFR	\$14.94	031-122-011	VSFR	\$7.46
031-093-042	VSFR	\$7.46	031-110-019	SFR	\$14.94	031-122-013	SFR	\$14.94
031-093-043	VSFR	\$7.46	031-110-022	VSFR	\$7.46	031-122-014	SFR	\$14.94
031-093-044	COM	\$74.70	031-110-023	VSFR	\$7.46	031-122-015	VSFR	\$7.46
031-101-001	SFR	\$14.94	031-110-026	VSFR	\$7.46	031-122-016	VSFR	\$7.46
031-101-004	SFR	\$14.94	031-110-030	VSFR	\$7.46	031-122-017	SFR	\$14.94
031-101-005	SFR	\$14.94	031-110-031	VSFR	\$7.46	031-131-001	VSFR	\$7.46
031-101-006	SFR	\$14.94	031-110-037	SFR	\$14.94	031-131-003	SFR	\$14.94
031-101-007	VSFR	\$7.46	031-110-039	SFR	\$14.94	031-131-004	VSFR	\$7.46
031-101-008	SFR	\$14.94	031-110-040	SFR	\$14.94	031-131-009	VSFR	\$7.46
031-101-009	VSFR	\$7.46	031-110-041	SFR	\$14.94	031-131-013	VSFR	\$7.46
031-101-010	SFR	\$14.94	031-110-042	VSFR	\$7.46	031-131-016	VSFR	\$7.46
031-102-001	SFR	\$14.94	031-110-043	SFR	\$14.94	031-131-017	VSFR	\$7.46
031-102-002	SFR	\$14.94	031-110-045	SFR	\$14.94	031-131-020	VSFR	\$7.46
031-102-003	SFR	\$14.94	031-110-046	VSFR	\$7.46	031-131-021	VSFR	\$7.46
031-102-004	SFR	\$14.94	031-110-047	VSFR	\$7.46	031-131-024	VSFR	\$7.46
031-102-005	SFR	\$14.94	031-110-048	SFR	\$14.94	031-131-025	VSFR	\$7.46
031-102-008	SFR	\$14.94	031-110-049	SFR	\$14.94	031-131-028	SFR	\$14.94
031-102-009	SFR	\$14.94	031-110-050	SFR	\$14.94	031-131-029	SFR	\$14.94
031-102-010	SFR	\$14.94	031-110-051	VSFR	\$7.46	031-131-036	SFR	\$14.94
031-102-011	VSFR	\$7.46	031-110-052	SFR	\$14.94	031-131-037	VSFR	\$7.46
031-102-012	VSFR	\$7.46	031-110-053	SFR	\$14.94	031-131-038	SFR	\$14.94
031-102-015	SFR	\$14.94	031-110-054	VSFR	\$7.46	031-131-039	VSFR	\$7.46
031-102-016	VSFR	\$7.46	031-110-055	VSFR	\$7.46	031-131-041	SFR	\$14.94
031-102-017	VSFR	\$7.46	031-121-004	VSFR	\$7.46	031-131-043	SFR	\$14.94
031-102-018	VSFR	\$7.46	031-121-005	VSFR	\$7.46	031-131-044	SFR	\$14.94
031-102-019	VSFR	\$7.46	031-121-009	VSFR	\$7.46	031-131-045	SFR	\$14.94
031-102-030	COM	\$74.70	031-121-012	VSFR	\$7.46	031-131-046	SFR	\$14.94
031-102-031	COM	\$74.70	031-121-013	VSFR	\$7.46	031-131-047	SFR	\$14.94
031-102-032	COM	\$74.70	031-121-017	VSFR	\$7.46	031-131-048	VSFR	\$7.46
031-102-033	COM	\$74.70	031-121-021	VSFR	\$7.46	031-131-049	VSFR	\$7.46
031-102-037	VSFR	\$7.46	031-121-022	VSFR	\$7.46	031-131-050	VSFR	\$7.46
031-102-038	SFR	\$14.94	031-121-025	VSFR	\$7.46	031-131-051	SFR	\$14.94
031-102-042	VSFR	\$7.46	031-121-039	VSFR	\$7.46	031-131-052	SFR	\$14.94
031-102-044	SFR	\$14.94	031-121-044	SFR	\$14.94	031-131-053	SFR	\$14.94
031-102-045	SFR	\$14.94	031-121-045	SFR	\$14.94	031-132-005	VSFR	\$7.46
031-102-046	SFR	\$14.94	031-121-046	SFR	\$14.94	031-132-006	VSFR	\$7.46
031-102-047	SFR	\$14.94	031-121-047	SFR	\$14.94	031-132-007	VSFR	\$7.46
031-102-048	SFR	\$14.94	031-121-048	VSFR	\$7.46	031-132-009	VSFR	\$7.46
031-102-049	SFR	\$14.94	031-121-049	SFR	\$14.94	031-132-010	SFR	\$14.94
031-102-050	VSFR	\$7.46	031-121-050	SFR	\$14.94	031-132-013	SFR	\$14.94
031-102-051	SFR	\$14.94	031-121-051	SFR	\$14.94	031-132-014	VSFR	\$7.46
031-102-052	SFR	\$14.94	031-121-052	SFR	\$14.94	031-132-017	SFR	\$14.94
031-102-053	VSFR	\$7.46	031-121-053	VSFR	\$7.46	031-132-018	VSFR	\$7.46
031-110-004	VSFR	\$7.46	031-121-054	SFR	\$14.94	031-132-021	SFR	\$14.94
031-110-005	VSFR	\$7.46	031-121-055	SFR	\$14.94	031-132-022	SFR	\$14.94
031-110-008	VSFR	\$7.46	031-121-056	SFR	\$14.94	031-132-023	VSFR	\$7.46
031-110-009	VSFR	\$7.46	031-121-057	VSFR	\$7.46	031-132-024	SFR	\$14.94
031-110-012	VSFR	\$7.46	031-121-058	VSFR	\$7.46	031-132-025	SFR	\$14.94

*CSA L-100 Countywide Street Lighting Final Annual Report
Fiscal Year 2022-2023*

Assessor's Parcel Number	Property Class	FY 2022-23 Service Charge	Assessor's Parcel Number	Property Class	FY 2022-23 Service Charge	Assessor's Parcel Number	Property Class	FY 2022-23 Service Charge
031-132-026	SFR	\$14.94	031-160-014	VSFR	\$7.46	031-170-026	VSFR	\$7.46
031-132-027	SFR	\$14.94	031-160-015	VSFR	\$7.46	031-170-027	VSFR	\$7.46
031-140-007	VSFR	\$7.46	031-160-016	VSFR	\$7.46	031-170-028	VSFR	\$7.46
031-140-011	VSFR	\$7.46	031-160-017	VSFR	\$7.46	031-170-029	VSFR	\$7.46
031-140-012	SFR	\$14.94	031-160-018	VSFR	\$7.46	031-170-030	VSFR	\$7.46
031-140-016	VSFR	\$7.46	031-160-019	VSFR	\$7.46	031-170-031	VSFR	\$7.46
031-140-024	VSFR	\$7.46	031-160-020	VSFR	\$7.46	031-170-032	VSFR	\$7.46
031-140-025	VSFR	\$7.46	031-160-021	VSFR	\$7.46	031-170-033	VSFR	\$7.46
031-140-028	VSFR	\$7.46	031-160-022	VSFR	\$7.46	031-170-034	VSFR	\$7.46
031-140-029	VSFR	\$7.46	031-160-023	VSFR	\$7.46	031-170-035	VSFR	\$7.46
031-140-032	VSFR	\$7.46	031-160-024	VSFR	\$7.46	031-170-036	VSFR	\$7.46
031-140-033	VSFR	\$7.46	031-160-025	VSFR	\$7.46	031-170-037	VSFR	\$7.46
031-140-036	VSFR	\$7.46	031-160-026	VSFR	\$7.46	031-170-044	VSFR	\$7.46
031-140-037	VSFR	\$7.46	031-160-027	VSFR	\$7.46	031-170-045	VSFR	\$7.46
031-140-040	VSFR	\$7.46	031-160-028	VSFR	\$7.46	031-170-046	VSFR	\$7.46
031-140-044	VSFR	\$7.46	031-160-029	VSFR	\$7.46	031-170-047	VSFR	\$7.46
031-140-045	VSFR	\$7.46	031-160-030	VSFR	\$7.46	031-170-048	VSFR	\$7.46
031-140-055	SFR	\$14.94	031-160-031	VSFR	\$7.46	031-170-049	VSFR	\$7.46
031-140-056	SFR	\$14.94	031-160-032	VSFR	\$7.46	031-170-050	VSFR	\$7.46
031-140-057	SFR	\$14.94	031-160-033	VSFR	\$7.46	031-170-051	VSFR	\$7.46
031-140-058	SFR	\$14.94	031-160-036	VSFR	\$7.46	031-180-004	VSFR	\$7.46
031-140-059	SFR	\$14.94	031-160-037	VSFR	\$7.46	031-180-005	VSFR	\$7.46
031-140-060	SFR	\$14.94	031-160-038	VSFR	\$7.46	031-180-006	VSFR	\$7.46
031-140-061	VSFR	\$7.46	031-160-039	VSFR	\$7.46	031-180-007	VSFR	\$7.46
031-140-062	SFR	\$14.94	031-160-040	VSFR	\$7.46	031-180-008	VSFR	\$7.46
031-140-063	SFR	\$14.94	031-160-041	VSFR	\$7.46	031-180-009	VSFR	\$7.46
031-140-064	SFR	\$14.94	031-160-042	VSFR	\$7.46	031-180-010	VSFR	\$7.46
031-140-065	COM	\$74.70	031-160-043	VSFR	\$7.46	031-180-011	VSFR	\$7.46
031-140-066	SFR	\$14.94	031-160-044	VSFR	\$7.46	031-180-012	VSFR	\$7.46
031-140-067	SFR	\$14.94	031-160-045	VSFR	\$7.46	031-180-013	VSFR	\$7.46
031-140-068	SFR	\$14.94	031-160-046	VSFR	\$7.46	031-180-014	VSFR	\$7.46
031-140-069	SFR	\$14.94	031-170-001	VSFR	\$7.46	031-180-015	VSFR	\$7.46
031-140-070	SFR	\$14.94	031-170-004	VSFR	\$7.46	031-180-016	VSFR	\$7.46
031-140-071	SFR	\$14.94	031-170-005	VSFR	\$7.46	031-180-017	VSFR	\$7.46
031-140-072	VSFR	\$7.46	031-170-006	VSFR	\$7.46	031-180-018	VSFR	\$7.46
031-140-073	SFR	\$14.94	031-170-007	VSFR	\$7.46	031-180-019	VSFR	\$7.46
031-140-074	SFR	\$14.94	031-170-008	VSFR	\$7.46	031-180-020	VSFR	\$7.46
031-140-076	SFR	\$14.94	031-170-009	VSFR	\$7.46	031-180-021	VSFR	\$7.46
031-140-077	SFR	\$14.94	031-170-010	VSFR	\$7.46	031-180-022	VSFR	\$7.46
031-140-078	SFR	\$14.94	031-170-011	VSFR	\$7.46	031-180-023	VSFR	\$7.46
031-140-079	VSFR	\$7.46	031-170-012	VSFR	\$7.46	031-180-024	VSFR	\$7.46
031-160-001	VSFR	\$7.46	031-170-013	VSFR	\$7.46	031-180-025	VSFR	\$7.46
031-160-002	VSFR	\$7.46	031-170-014	VSFR	\$7.46	031-180-026	VSFR	\$7.46
031-160-003	VSFR	\$7.46	031-170-015	VSFR	\$7.46	031-180-027	VSFR	\$7.46
031-160-004	VSFR	\$7.46	031-170-016	VSFR	\$7.46	031-180-028	VSFR	\$7.46
031-160-005	VSFR	\$7.46	031-170-017	VSFR	\$7.46	031-180-033	VSFR	\$7.46
031-160-006	VSFR	\$7.46	031-170-018	VSFR	\$7.46	031-180-034	VSFR	\$7.46
031-160-009	VSFR	\$7.46	031-170-019	VSFR	\$7.46	031-180-035	VSFR	\$7.46
031-160-010	VSFR	\$7.46	031-170-020	VSFR	\$7.46	031-180-036	VSFR	\$7.46
031-160-011	VSFR	\$7.46	031-170-021	VSFR	\$7.46	031-180-037	VSFR	\$7.46
031-160-012	VSFR	\$7.46	031-170-022	VSFR	\$7.46	031-180-038	VSFR	\$7.46
031-160-013	VSFR	\$7.46	031-170-025	VSFR	\$7.46	031-180-039	VSFR	\$7.46

*CSA L-100 Countywide Street Lighting Final Annual Report
Fiscal Year 2022-2023*

Assessor's Parcel Number	Property Class	FY 2022-23 Service Charge	Assessor's Parcel Number	Property Class	FY 2022-23 Service Charge	Assessor's Parcel Number	Property Class	FY 2022-23 Service Charge
031-180-040	VSFR	\$7.46	031-200-007	VSFR	\$7.46	031-210-014	VSFR	\$7.46
031-180-041	VSFR	\$7.46	031-200-008	VSFR	\$7.46	031-210-015	VSFR	\$7.46
031-180-042	VSFR	\$7.46	031-200-009	VSFR	\$7.46	031-210-016	VSFR	\$7.46
031-180-043	VSFR	\$7.46	031-200-010	VSFR	\$7.46	031-210-017	VSFR	\$7.46
031-180-044	VSFR	\$7.46	031-200-011	VSFR	\$7.46	031-210-020	VSFR	\$7.46
031-180-045	VSFR	\$7.46	031-200-012	VSFR	\$7.46	031-210-021	VSFR	\$7.46
031-180-046	VSFR	\$7.46	031-200-013	VSFR	\$7.46	031-210-022	VSFR	\$7.46
031-180-047	VSFR	\$7.46	031-200-014	VSFR	\$7.46	031-210-023	VSFR	\$7.46
031-180-048	VSFR	\$7.46	031-200-015	VSFR	\$7.46	031-210-024	VSFR	\$7.46
031-180-049	VSFR	\$7.46	031-200-016	VSFR	\$7.46	031-210-027	SFR	\$14.94
031-180-050	VSFR	\$7.46	031-200-017	VSFR	\$7.46	031-210-028	SFR	\$14.94
031-180-051	VSFR	\$7.46	031-200-018	VSFR	\$7.46	031-210-029	SFR	\$14.94
031-180-052	VSFR	\$7.46	031-200-019	VSFR	\$7.46	031-210-030	SFR	\$14.94
031-180-053	VSFR	\$7.46	031-200-020	VSFR	\$7.46	031-210-031	SFR	\$14.94
031-180-054	VSFR	\$7.46	031-200-021	VSFR	\$7.46	031-210-032	VSFR	\$7.46
031-180-055	VSFR	\$7.46	031-200-022	VSFR	\$7.46	031-210-033	VSFR	\$7.46
031-180-056	VSFR	\$7.46	031-200-023	VSFR	\$7.46	031-210-034	VSFR	\$7.46
031-180-058	VSFR	\$7.46	031-200-024	VSFR	\$7.46	031-210-035	VSFR	\$7.46
031-180-059	VSFR	\$7.46	031-200-025	VSFR	\$7.46	031-210-036	VSFR	\$7.46
031-180-060	VSFR	\$7.46	031-200-026	VSFR	\$7.46	031-210-040	VSFR	\$7.46
031-190-001	VSFR	\$7.46	031-200-027	VSFR	\$7.46	031-210-041	VSFR	\$7.46
031-190-002	VSFR	\$7.46	031-200-028	VSFR	\$7.46	031-210-042	VSFR	\$7.46
031-190-007	VSFR	\$7.46	031-200-029	VSFR	\$7.46	031-210-043	VSFR	\$7.46
031-190-008	VSFR	\$7.46	031-200-030	VSFR	\$7.46	031-210-044	VSFR	\$7.46
031-190-009	VSFR	\$7.46	031-200-031	VSFR	\$7.46	031-210-045	VSFR	\$7.46
031-190-010	VSFR	\$7.46	031-200-032	VSFR	\$7.46	031-210-046	SFR	\$14.94
031-190-013	VSFR	\$7.46	031-200-033	VSFR	\$7.46	031-210-047	SFR	\$14.94
031-190-014	VSFR	\$7.46	031-200-034	VSFR	\$7.46	031-210-048	SFR	\$14.94
031-190-015	VSFR	\$7.46	031-200-035	VSFR	\$7.46	031-210-049	SFR	\$14.94
031-190-016	VSFR	\$7.46	031-200-036	VSFR	\$7.46	031-210-050	SFR	\$14.94
031-190-017	VSFR	\$7.46	031-200-037	VSFR	\$7.46	031-210-051	SFR	\$14.94
031-190-018	VSFR	\$7.46	031-200-038	VSFR	\$7.46	031-210-052	SFR	\$14.94
031-190-023	VSFR	\$7.46	031-200-039	VSFR	\$7.46	031-210-055	VSFR	\$7.46
031-190-024	VSFR	\$7.46	031-200-040	VSFR	\$7.46	031-210-056	VSFR	\$7.46
031-190-027	VSFR	\$7.46	031-200-041	VSFR	\$7.46	031-210-057	VSFR	\$7.46
031-190-028	VSFR	\$7.46	031-200-042	VSFR	\$7.46	031-210-058	VSFR	\$7.46
031-190-029	VSFR	\$7.46	031-200-043	VSFR	\$7.46	031-210-059	VSFR	\$7.46
031-190-030	VSFR	\$7.46	031-200-044	VSFR	\$7.46	031-210-060	VSFR	\$7.46
031-190-031	VSFR	\$7.46	031-200-045	VSFR	\$7.46	031-210-061	VSFR	\$7.46
031-190-033	VSFR	\$7.46	031-200-046	VSFR	\$7.46	031-210-062	VSFR	\$7.46
031-190-034	VSFR	\$7.46	031-200-047	VSFR	\$7.46	031-210-063	VSFR	\$7.46
031-190-035	VSFR	\$7.46	031-200-048	VSFR	\$7.46	031-210-064	VSFR	\$7.46
031-190-036	VSFR	\$7.46	031-210-004	VSFR	\$7.46	031-220-001	VSFR	\$7.46
031-190-037	VSFR	\$7.46	031-210-005	VSFR	\$7.46	031-220-002	VSFR	\$7.46
031-190-038	VSFR	\$7.46	031-210-006	VSFR	\$7.46	031-220-005	VSFR	\$7.46
031-190-039	VSFR	\$7.46	031-210-007	VSFR	\$7.46	031-220-006	VSFR	\$7.46
031-200-001	VSFR	\$7.46	031-210-008	VSFR	\$7.46	031-220-007	VSFR	\$7.46
031-200-002	VSFR	\$7.46	031-210-009	VSFR	\$7.46	031-220-008	VSFR	\$7.46
031-200-003	VSFR	\$7.46	031-210-010	VSFR	\$7.46	031-220-009	VSFR	\$7.46
031-200-004	VSFR	\$7.46	031-210-011	VSFR	\$7.46	031-220-010	VSFR	\$7.46
031-200-005	VSFR	\$7.46	031-210-012	VSFR	\$7.46	031-220-011	VSFR	\$7.46
031-200-006	VSFR	\$7.46	031-210-013	VSFR	\$7.46	031-220-012	VSFR	\$7.46

*CSA L-100 Countywide Street Lighting Final Annual Report
Fiscal Year 2022-2023*

Assessor's Parcel Number	Property Class	FY 2022-23 Service Charge	Assessor's Parcel Number	Property Class	FY 2022-23 Service Charge	Assessor's Parcel Number	Property Class	FY 2022-23 Service Charge
031-220-013	VSFR	\$7.46	031-230-015	SFR	\$14.94	031-240-002	SFR	\$14.94
031-220-014	VSFR	\$7.46	031-230-016	SFR	\$14.94	031-240-005	VSFR	\$7.46
031-220-015	VSFR	\$7.46	031-230-017	SFR	\$14.94	031-240-006	VSFR	\$7.46
031-220-016	SFR	\$14.94	031-230-018	SFR	\$14.94	031-240-007	VSFR	\$7.46
031-220-017	SFR	\$14.94	031-230-019	SFR	\$14.94	031-240-008	VSFR	\$7.46
031-220-018	SFR	\$14.94	031-230-020	SFR	\$14.94	031-240-009	VSFR	\$7.46
031-220-019	VSFR	\$7.46	031-230-021	SFR	\$14.94	031-240-010	VSFR	\$7.46
031-220-020	VSFR	\$7.46	031-230-022	SFR	\$14.94	031-240-011	VSFR	\$7.46
031-220-021	VSFR	\$7.46	031-230-023	SFR	\$14.94	031-240-012	VSFR	\$7.46
031-220-022	VSFR	\$7.46	031-230-024	SFR	\$14.94	031-240-013	SFR	\$14.94
031-220-023	VSFR	\$7.46	031-230-025	SFR	\$14.94	031-240-014	SFR	\$14.94
031-220-024	VSFR	\$7.46	031-230-026	SFR	\$14.94	031-240-015	SFR	\$14.94
031-220-025	VSFR	\$7.46	031-230-027	SFR	\$14.94	031-240-016	SFR	\$14.94
031-220-026	VSFR	\$7.46	031-230-028	SFR	\$14.94	031-240-017	SFR	\$14.94
031-220-027	VSFR	\$7.46	031-230-031	SFR	\$14.94	031-240-018	SFR	\$14.94
031-220-028	VSFR	\$7.46	031-230-032	SFR	\$14.94	031-240-019	SFR	\$14.94
031-220-031	VSFR	\$7.46	031-230-033	SFR	\$14.94	031-240-020	SFR	\$14.94
031-220-032	VSFR	\$7.46	031-230-034	SFR	\$14.94	031-240-021	SFR	\$14.94
031-220-033	VSFR	\$7.46	031-230-035	SFR	\$14.94	031-240-022	SFR	\$14.94
031-220-034	VSFR	\$7.46	031-230-036	SFR	\$14.94	031-240-023	SFR	\$14.94
031-220-035	VSFR	\$7.46	031-230-037	SFR	\$14.94	031-240-024	VSFR	\$7.46
031-220-036	VSFR	\$7.46	031-230-038	SFR	\$14.94	031-240-025	VSFR	\$7.46
031-220-037	VSFR	\$7.46	031-230-041	SFR	\$14.94	031-240-026	VSFR	\$7.46
031-220-038	VSFR	\$7.46	031-230-042	SFR	\$14.94	031-240-027	VSFR	\$7.46
031-220-039	VSFR	\$7.46	031-230-043	SFR	\$14.94	031-240-028	SFR	\$14.94
031-220-040	VSFR	\$7.46	031-230-044	SFR	\$14.94	031-240-029	SFR	\$14.94
031-220-041	VSFR	\$7.46	031-230-045	SFR	\$14.94	031-240-030	SFR	\$14.94
031-220-042	VSFR	\$7.46	031-230-046	SFR	\$14.94	031-240-031	SFR	\$14.94
031-220-043	VSFR	\$7.46	031-230-047	SFR	\$14.94	031-240-032	SFR	\$14.94
031-220-044	VSFR	\$7.46	031-230-048	SFR	\$14.94	031-240-033	SFR	\$14.94
031-220-045	VSFR	\$7.46	031-230-049	SFR	\$14.94	031-240-034	SFR	\$14.94
031-220-046	VSFR	\$7.46	031-230-050	SFR	\$14.94	031-240-035	SFR	\$14.94
031-220-047	VSFR	\$7.46	031-230-051	SFR	\$14.94	031-240-036	SFR	\$14.94
031-220-048	VSFR	\$7.46	031-230-052	SFR	\$14.94	031-240-037	SFR	\$14.94
031-220-049	VSFR	\$7.46	031-230-053	SFR	\$14.94	031-240-038	SFR	\$14.94
031-220-050	VSFR	\$7.46	031-230-054	SFR	\$14.94	031-240-039	VSFR	\$7.46
031-220-052	VSFR	\$7.46	031-230-055	SFR	\$14.94	031-240-040	VSFR	\$7.46
031-220-053	VSFR	\$7.46	031-230-056	SFR	\$14.94	031-240-041	VSFR	\$7.46
031-220-054	VSFR	\$7.46	031-230-057	SFR	\$14.94	031-240-042	VSFR	\$7.46
031-230-002	VSFR	\$7.46	031-230-058	SFR	\$14.94	031-240-043	VSFR	\$7.46
031-230-003	VSFR	\$7.46	031-230-059	SFR	\$14.94	031-240-044	VSFR	\$7.46
031-230-004	VSFR	\$7.46	031-230-060	SFR	\$14.94	031-240-045	VSFR	\$7.46
031-230-005	SFR	\$14.94	031-230-061	SFR	\$14.94	031-240-046	VSFR	\$7.46
031-230-006	SFR	\$14.94	031-230-064	SFR	\$14.94	031-240-047	SFR	\$14.94
031-230-007	SFR	\$14.94	031-230-065	SFR	\$14.94	031-240-048	SFR	\$14.94
031-230-008	SFR	\$14.94	031-230-066	SFR	\$14.94	031-240-049	SFR	\$14.94
031-230-009	SFR	\$14.94	031-230-067	SFR	\$14.94	031-240-050	SFR	\$14.94
031-230-010	SFR	\$14.94	031-230-068	SFR	\$14.94	031-240-051	SFR	\$14.94
031-230-011	SFR	\$14.94	031-230-069	SFR	\$14.94	031-240-052	SFR	\$14.94
031-230-012	SFR	\$14.94	031-230-070	SFR	\$14.94	031-240-053	SFR	\$14.94
031-230-013	SFR	\$14.94	031-230-071	VSFR	\$7.46	031-240-054	SFR	\$14.94
031-230-014	SFR	\$14.94	031-240-001	SFR	\$14.94	031-240-055	SFR	\$14.94

*CSA L-100 Countywide Street Lighting Final Annual Report
Fiscal Year 2022-2023*

Assessor's Parcel Number	Property Class	FY 2022-23 Service Charge	Assessor's Parcel Number	Property Class	FY 2022-23 Service Charge	Assessor's Parcel Number	Property Class	FY 2022-23 Service Charge
031-240-056	VSFR	\$7.46	032-351-014	CONDO	\$7.46	032-351-066	CONDO	\$7.46
031-240-057	VSFR	\$7.46	032-351-015	CONDO	\$7.46	032-351-067	CONDO	\$7.46
031-240-058	SFR	\$14.94	032-351-016	CONDO	\$7.46	032-351-068	CONDO	\$7.46
031-240-059	SFR	\$14.94	032-351-017	CONDO	\$7.46	032-351-069	CONDO	\$7.46
031-240-060	SFR	\$14.94	032-351-018	CONDO	\$7.46	032-351-070	CONDO	\$7.46
031-240-061	SFR	\$14.94	032-351-019	CONDO	\$7.46	032-351-071	CONDO	\$7.46
031-240-062	SFR	\$14.94	032-351-020	CONDO	\$7.46	032-351-072	CONDO	\$7.46
031-240-063	SFR	\$14.94	032-351-021	CONDO	\$7.46	032-351-073	CONDO	\$7.46
031-240-064	SFR	\$14.94	032-351-022	CONDO	\$7.46	032-351-074	CONDO	\$7.46
031-240-065	SFR	\$14.94	032-351-023	CONDO	\$7.46	032-351-075	CONDO	\$7.46
031-240-066	SFR	\$14.94	032-351-024	CONDO	\$7.46	032-351-076	CONDO	\$7.46
031-240-067	SFR	\$14.94	032-351-025	CONDO	\$7.46	032-351-077	CONDO	\$7.46
031-240-068	SFR	\$14.94	032-351-026	CONDO	\$7.46	032-351-078	CONDO	\$7.46
031-240-069	SFR	\$14.94	032-351-027	CONDO	\$7.46	032-351-079	CONDO	\$7.46
031-240-070	VSFR	\$7.46	032-351-028	CONDO	\$7.46	032-351-080	CONDO	\$7.46
031-240-071	SFR	\$14.94	032-351-029	CONDO	\$7.46	032-361-001	CONDO	\$7.46
031-240-072	SFR	\$14.94	032-351-030	CONDO	\$7.46	032-361-002	CONDO	\$7.46
031-240-073	SFR	\$14.94	032-351-031	CONDO	\$7.46	032-361-003	CONDO	\$7.46
031-250-001	SFR	\$14.94	032-351-032	CONDO	\$7.46	032-361-004	CONDO	\$7.46
031-250-002	SFR	\$14.94	032-351-033	CONDO	\$7.46	032-361-005	CONDO	\$7.46
031-250-003	SFR	\$14.94	032-351-034	CONDO	\$7.46	032-361-006	CONDO	\$7.46
031-250-004	SFR	\$14.94	032-351-035	CONDO	\$7.46	032-361-007	CONDO	\$7.46
031-250-005	SFR	\$14.94	032-351-036	CONDO	\$7.46	032-361-008	CONDO	\$7.46
031-250-006	SFR	\$14.94	032-351-037	CONDO	\$7.46	032-361-009	CONDO	\$7.46
031-250-007	SFR	\$14.94	032-351-038	CONDO	\$7.46	032-362-001	CONDO	\$7.46
031-250-008	VSFR	\$7.46	032-351-039	CONDO	\$7.46	032-362-002	CONDO	\$7.46
031-260-001	VSFR	\$7.46	032-351-040	CONDO	\$7.46	032-362-003	CONDO	\$7.46
031-260-002	VSFR	\$7.46	032-351-041	CONDO	\$7.46	032-362-004	CONDO	\$7.46
031-260-003	VSFR	\$7.46	032-351-042	CONDO	\$7.46	032-362-005	CONDO	\$7.46
031-260-004	VSFR	\$7.46	032-351-043	CONDO	\$7.46	032-362-006	CONDO	\$7.46
031-260-005	VSFR	\$7.46	032-351-044	CONDO	\$7.46	032-362-007	CONDO	\$7.46
031-260-006	VSFR	\$7.46	032-351-045	CONDO	\$7.46	032-362-008	CONDO	\$7.46
031-260-007	VSFR	\$7.46	032-351-046	CONDO	\$7.46	032-362-009	CONDO	\$7.46
031-260-008	VSFR	\$7.46	032-351-047	CONDO	\$7.46	032-362-010	CONDO	\$7.46
031-260-009	VSFR	\$7.46	032-351-048	CONDO	\$7.46	032-362-011	CONDO	\$7.46
031-260-010	VSFR	\$7.46	032-351-049	CONDO	\$7.46	032-363-001	CONDO	\$7.46
031-260-011	VSFR	\$7.46	032-351-050	CONDO	\$7.46	032-363-002	CONDO	\$7.46
032-112-007	MISC	\$7.46	032-351-051	CONDO	\$7.46	032-363-003	CONDO	\$7.46
032-112-008	MISC	\$7.46	032-351-052	CONDO	\$7.46	032-363-004	CONDO	\$7.46
032-351-001	CONDO	\$7.46	032-351-053	CONDO	\$7.46	032-363-005	CONDO	\$7.46
032-351-002	CONDO	\$7.46	032-351-054	CONDO	\$7.46	032-363-006	CONDO	\$7.46
032-351-003	CONDO	\$7.46	032-351-055	CONDO	\$7.46	032-363-007	CONDO	\$7.46
032-351-004	CONDO	\$7.46	032-351-056	CONDO	\$7.46	032-363-008	CONDO	\$7.46
032-351-005	CONDO	\$7.46	032-351-057	CONDO	\$7.46	032-363-009	CONDO	\$7.46
032-351-006	CONDO	\$7.46	032-351-058	CONDO	\$7.46	032-363-010	CONDO	\$7.46
032-351-007	CONDO	\$7.46	032-351-059	CONDO	\$7.46	032-363-011	CONDO	\$7.46
032-351-008	CONDO	\$7.46	032-351-060	CONDO	\$7.46	032-363-012	CONDO	\$7.46
032-351-009	CONDO	\$7.46	032-351-061	CONDO	\$7.46	032-363-013	CONDO	\$7.46
032-351-010	CONDO	\$7.46	032-351-062	CONDO	\$7.46	032-363-014	CONDO	\$7.46
032-351-011	CONDO	\$7.46	032-351-063	CONDO	\$7.46	032-363-015	CONDO	\$7.46
032-351-012	CONDO	\$7.46	032-351-064	CONDO	\$7.46	032-363-016	CONDO	\$7.46
032-351-013	CONDO	\$7.46	032-351-065	CONDO	\$7.46	032-363-017	CONDO	\$7.46

*CSA L-100 Countywide Street Lighting Final Annual Report
Fiscal Year 2022-2023*

Assessor's Parcel Number	Property Class	FY 2022-23 Service Charge	Assessor's Parcel Number	Property Class	FY 2022-23 Service Charge	Assessor's Parcel Number	Property Class	FY 2022-23 Service Charge
032-363-018	CONDO	\$7.46	093-011-007	SFR	\$14.94	093-022-007	SFR	\$14.94
032-363-019	CONDO	\$7.46	093-011-009	SFR	\$14.94	093-022-008	SFR	\$14.94
032-363-020	CONDO	\$7.46	093-011-010	SFR	\$14.94	093-022-009	SFR	\$14.94
032-363-021	CONDO	\$7.46	093-021-005	SFR	\$14.94	093-022-010	SFR	\$14.94
032-363-022	CONDO	\$7.46	093-021-006	SFR	\$14.94	093-022-011	SFR	\$14.94
032-363-023	CONDO	\$7.46	093-021-008	SFR	\$14.94	093-022-012	SFR	\$14.94
032-363-024	CONDO	\$7.46	093-021-009	SFR	\$14.94	093-022-013	SFR	\$14.94
032-363-025	CONDO	\$7.46	093-021-010	SFR	\$14.94	093-022-014	SFR	\$14.94
032-363-026	CONDO	\$7.46	093-021-011	SFR	\$14.94	093-022-015	SFR	\$14.94
032-363-027	CONDO	\$7.46	093-021-012	SFR	\$14.94	093-022-016	SFR	\$14.94
032-363-028	CONDO	\$7.46	093-021-013	SFR	\$14.94	093-022-017	SFR	\$14.94
032-363-029	CONDO	\$7.46	093-021-014	SFR	\$14.94	093-022-018	SFR	\$14.94
032-363-030	CONDO	\$7.46	093-021-015	SFR	\$14.94	093-022-019	SFR	\$14.94
032-363-031	CONDO	\$7.46	093-021-016	SFR	\$14.94	093-022-020	SFR	\$14.94
032-363-032	CONDO	\$7.46	093-021-017	SFR	\$14.94	093-022-021	SFR	\$14.94
032-363-033	CONDO	\$7.46	093-021-018	SFR	\$14.94	093-022-022	SFR	\$14.94
032-363-034	CONDO	\$7.46	093-021-019	SFR	\$14.94	093-022-023	SFR	\$14.94
032-363-035	CONDO	\$7.46	093-021-020	SFR	\$14.94	093-022-024	SFR	\$14.94
032-363-036	CONDO	\$7.46	093-021-021	SFR	\$14.94	093-022-025	SFR	\$14.94
032-363-037	CONDO	\$7.46	093-021-022	SFR	\$14.94	093-022-026	SFR	\$14.94
032-363-038	CONDO	\$7.46	093-021-023	SFR	\$14.94	093-022-027	SFR	\$14.94
032-363-039	CONDO	\$7.46	093-021-024	SFR	\$14.94	093-022-028	SFR	\$14.94
032-363-040	CONDO	\$7.46	093-021-025	SFR	\$14.94	093-022-029	SFR	\$14.94
032-363-041	CONDO	\$7.46	093-021-026	SFR	\$14.94	093-022-030	SFR	\$14.94
032-363-042	CONDO	\$7.46	093-021-027	SFR	\$14.94	093-022-031	SFR	\$14.94
032-363-043	CONDO	\$7.46	093-021-028	SFR	\$14.94	093-022-032	SFR	\$14.94
032-363-044	CONDO	\$7.46	093-021-029	SFR	\$14.94	093-022-033	SFR	\$14.94
032-363-045	CONDO	\$7.46	093-021-030	SFR	\$14.94	093-022-034	SFR	\$14.94
032-363-046	CONDO	\$7.46	093-021-031	SFR	\$14.94	093-022-035	SFR	\$14.94
032-363-047	CONDO	\$7.46	093-021-032	SFR	\$14.94	093-022-036	SFR	\$14.94
032-363-048	CONDO	\$7.46	093-021-033	SFR	\$14.94	093-022-037	SFR	\$14.94
032-363-049	CONDO	\$7.46	093-021-034	SFR	\$14.94	093-022-038	SFR	\$14.94
032-363-050	CONDO	\$7.46	093-021-035	SFR	\$14.94	093-022-039	SFR	\$14.94
032-363-051	CONDO	\$7.46	093-021-036	SFR	\$14.94	093-022-040	SFR	\$14.94
032-363-052	CONDO	\$7.46	093-021-037	SFR	\$14.94	093-031-001	SFR	\$14.94
032-363-053	CONDO	\$7.46	093-021-038	SFR	\$14.94	093-031-002	SFR	\$14.94
032-363-054	CONDO	\$7.46	093-021-039	SFR	\$14.94	093-031-003	SFR	\$14.94
032-363-055	CONDO	\$7.46	093-021-040	SFR	\$14.94	093-031-006	SFR	\$14.94
032-363-056	CONDO	\$7.46	093-021-041	SFR	\$14.94	093-031-007	SFR	\$14.94
032-363-057	CONDO	\$7.46	093-021-042	SFR	\$14.94	093-031-008	SFR	\$14.94
032-363-058	CONDO	\$7.46	093-021-043	SFR	\$14.94	093-031-009	SFR	\$14.94
032-363-059	CONDO	\$7.46	093-021-044	SFR	\$14.94	093-031-010	SFR	\$14.94
032-363-060	CONDO	\$7.46	093-021-045	SFR	\$14.94	093-031-011	SFR	\$14.94
032-363-061	CONDO	\$7.46	093-021-046	SFR	\$14.94	093-031-012	SFR	\$14.94
032-363-062	CONDO	\$7.46	093-021-047	SFR	\$14.94	093-031-013	SFR	\$14.94
037-180-015	VIND	\$74.70	093-021-053	COM	\$74.70	093-031-014	SFR	\$14.94
091-030-010	COM	\$74.70	093-022-001	SFR	\$14.94	093-031-019	SFR	\$14.94
093-010-004	SFR	\$14.94	093-022-002	SFR	\$14.94	093-032-013	SFR	\$14.94
093-011-003	SFR	\$14.94	093-022-003	SFR	\$14.94	093-032-014	SFR	\$14.94
093-011-004	SFR	\$14.94	093-022-004	SFR	\$14.94	093-032-015	SFR	\$14.94
093-011-005	SFR	\$14.94	093-022-005	SFR	\$14.94	093-032-016	SFR	\$14.94
093-011-006	SFR	\$14.94	093-022-006	SFR	\$14.94	093-032-017	SFR	\$14.94

*CSA L-100 Countywide Street Lighting Final Annual Report
Fiscal Year 2022-2023*

Assessor's Parcel Number	Property Class	FY 2022-23 Service Charge	Assessor's Parcel Number	Property Class	FY 2022-23 Service Charge	Assessor's Parcel Number	Property Class	FY 2022-23 Service Charge
093-032-018	SFR	\$1 4.94	093-034-047	SFR	\$1 4.94	093-042-008	SFR	\$1 4.94
093-032-019	SFR	\$1 4.94	093-034-048	SFR	\$1 4.94	093-042-011	SFR	\$1 4.94
093-032-020	MFR	\$44.82	093-036-002	SFR	\$1 4.94	093-042-012	SFR	\$1 4.94
093-032-021	SFR	\$1 4.94	093-036-003	SFR	\$1 4.94	093-042-013	SFR	\$1 4.94
093-032-022	SFR	\$1 4.94	093-036-004	SFR	\$1 4.94	093-042-014	SFR	\$1 4.94
093-032-023	SFR	\$1 4.94	093-036-005	SFR	\$1 4.94	093-042-015	SFR	\$1 4.94
093-032-024	SFR	\$1 4.94	093-036-010	VMFR	\$7.46	093-042-016	SFR	\$1 4.94
093-032-025	SFR	\$1 4.94	093-036-013	SFR	\$1 4.94	093-042-017	SFR	\$1 4.94
093-032-026	SFR	\$1 4.94	093-036-014	VMFR	\$7.46	093-042-018	SFR	\$1 4.94
093-032-027	SFR	\$1 4.94	093-036-015	VSFR	\$7.46	093-042-019	SFR	\$1 4.94
093-032-028	MFR	\$44.82	093-036-016	SFR	\$1 4.94	093-042-020	SFR	\$1 4.94
093-032-029	MFR5	\$74.70	093-037-001	MFR5	\$74.70	093-042-021	MFR4	\$59.76
093-032-030	MFR2	\$29.88	093-037-002	SFR	\$1 4.94	093-042-023	SFR	\$1 4.94
093-032-031	MFR	\$44.82	093-037-003	SFR	\$1 4.94	093-043-001	SFR	\$1 4.94
093-032-032	MFR2	\$29.88	093-037-004	SFR	\$1 4.94	093-043-002	SFR	\$1 4.94
093-032-033	MFR2	\$29.88	093-037-005	SFR	\$1 4.94	093-043-004	SFR	\$1 4.94
093-032-034	SFR	\$1 4.94	093-037-006	SFR	\$1 4.94	093-043-005	SFR	\$1 4.94
093-032-035	SFR	\$1 4.94	093-037-007	SFR	\$1 4.94	093-043-006	SFR	\$1 4.94
093-032-036	SFR	\$1 4.94	093-038-013	IND	\$74.70	093-043-007	SFR	\$1 4.94
093-032-037	SFR	\$1 4.94	093-038-014	SFR	\$1 4.94	093-043-008	SFR	\$1 4.94
093-032-038	SFR	\$1 4.94	093-038-015	SFR	\$1 4.94	093-043-009	SFR	\$1 4.94
093-034-016	SFR	\$1 4.94	093-038-016	SFR	\$1 4.94	093-043-010	SFR	\$1 4.94
093-034-017	SFR	\$1 4.94	093-038-017	SFR	\$1 4.94	093-043-011	SFR	\$1 4.94
093-034-018	SFR	\$1 4.94	093-038-018	SFR	\$1 4.94	093-043-012	SFR	\$1 4.94
093-034-019	SFR	\$1 4.94	093-038-019	SFR	\$1 4.94	093-043-013	SFR	\$1 4.94
093-034-020	SFR	\$1 4.94	093-038-020	SFR	\$1 4.94	093-043-014	SFR	\$1 4.94
093-034-021	SFR	\$1 4.94	093-038-021	SFR	\$1 4.94	093-043-015	SFR	\$1 4.94
093-034-022	SFR	\$1 4.94	093-038-022	SFR	\$1 4.94	093-043-016	SFR	\$1 4.94
093-034-023	SFR	\$1 4.94	093-038-023	SFR	\$1 4.94	093-043-017	MFR	\$44.82
093-034-024	SFR	\$1 4.94	093-038-024	MFR2	\$29.88	093-043-018	SFR	\$1 4.94
093-034-025	SFR	\$1 4.94	093-038-025	MFR2	\$29.88	093-043-019	SFR	\$1 4.94
093-034-026	SFR	\$1 4.94	093-041-002	SFR	\$1 4.94	093-043-020	SFR	\$1 4.94
093-034-027	SFR	\$1 4.94	093-041-003	SFR	\$1 4.94	093-043-021	SFR	\$1 4.94
093-034-028	SFR	\$1 4.94	093-041-004	SFR	\$1 4.94	093-043-022	SFR	\$1 4.94
093-034-029	SFR	\$1 4.94	093-041-005	MFR2	\$29.88	093-043-023	SFR	\$1 4.94
093-034-030	SFR	\$1 4.94	093-041-006	SFR	\$1 4.94	093-043-024	SFR	\$1 4.94
093-034-031	SFR	\$1 4.94	093-041-007	SFR	\$1 4.94	093-043-025	SFR	\$1 4.94
093-034-032	SFR	\$1 4.94	093-041-008	SFR	\$1 4.94	093-050-004	SFR	\$1 4.94
093-034-033	SFR	\$1 4.94	093-041-009	MFR6	\$89.64	093-050-006	SFR	\$1 4.94
093-034-034	SFR	\$1 4.94	093-041-010	INST	\$74.70	093-050-011	SFR	\$1 4.94
093-034-035	SFR	\$1 4.94	093-041-011	SFR	\$1 4.94	093-050-012	MFR2	\$29.88
093-034-036	SFR	\$1 4.94	093-041-012	SFR	\$1 4.94	093-050-013	SFR	\$1 4.94
093-034-037	SFR	\$1 4.94	093-041-014	VSFR	\$7.46	093-050-014	COM	\$74.70
093-034-038	SFR	\$1 4.94	093-041-015	MFR5	\$74.70	093-050-015	COM	\$74.70
093-034-039	SFR	\$1 4.94	093-041-016	MFR5	\$74.70	093-050-016	COM	\$74.70
093-034-040	SFR	\$1 4.94	093-042-001	MFR	\$44.82	093-061-005	COM	\$74.70
093-034-041	SFR	\$1 4.94	093-042-002	SFR	\$1 4.94	093-062-002	COM	\$74.70
093-034-042	SFR	\$1 4.94	093-042-003	SFR	\$1 4.94	093-071-001	SFR	\$1 4.94
093-034-043	SFR	\$1 4.94	093-042-004	SFR	\$1 4.94	093-071-002	SFR	\$1 4.94
093-034-044	SFR	\$1 4.94	093-042-005	SFR	\$1 4.94	093-071-003	SFR	\$1 4.94
093-034-045	SFR	\$1 4.94	093-042-006	SFR	\$1 4.94	093-071-004	SFR	\$1 4.94
093-034-046	SFR	\$1 4.94	093-042-007	SFR	\$1 4.94	093-071-005	SFR	\$1 4.94

*CSA L-100 Countywide Street Lighting Final Annual Report
Fiscal Year 2022-2023*

Assessor's Parcel Number	Property Class	FY 2022-23 Service Charge	Assessor's Parcel Number	Property Class	FY 2022-23 Service Charge	Assessor's Parcel Number	Property Class	FY 2022-23 Service Charge
093-071-006	SFR	\$14.94	093-074-011	SFR	\$14.94	093-091-007	SFR	\$14.94
093-071-007	SFR	\$14.94	093-074-012	SFR	\$14.94	093-091-008	SFR	\$14.94
093-071-008	SFR	\$14.94	093-074-013	SFR	\$14.94	093-091-009	MFR	\$44.82
093-071-009	SFR	\$14.94	093-074-014	SFR	\$14.94	093-091-010	SFR	\$14.94
093-071-010	SFR	\$14.94	093-074-015	SFR	\$14.94	093-091-013	SFR	\$14.94
093-071-011	SFR	\$14.94	093-074-016	SFR	\$14.94	093-091-023	VMFR	\$7.46
093-071-012	SFR	\$14.94	093-081-005	SFR	\$14.94	093-091-024	MFR6	\$89.64
093-071-013	SFR	\$14.94	093-081-006	SFR	\$14.94	093-091-025	MFR6	\$89.64
093-071-014	SFR	\$14.94	093-081-007	SFR	\$14.94	093-091-026	MFR7	\$104.58
093-071-015	SFR	\$14.94	093-081-008	SFR	\$14.94	093-100-006	MFR8	\$119.52
093-071-016	SFR	\$14.94	093-081-009	SFR	\$14.94	093-100-050	INST	\$74.70
093-071-017	SFR	\$14.94	093-081-010	SFR	\$14.94	093-100-055	INST	\$74.70
093-071-018	SFR	\$14.94	093-081-011	SFR	\$14.94	093-100-059	VMFR	\$7.46
093-071-019	SFR	\$14.94	093-081-012	SFR	\$14.94	093-100-060	VMFR	\$7.46
093-071-020	SFR	\$14.94	093-081-013	SFR	\$14.94	093-111-001	SFR	\$14.94
093-071-021	SFR	\$14.94	093-081-014	SFR	\$14.94	093-111-002	SFR	\$14.94
093-071-022	SFR	\$14.94	093-081-015	SFR	\$14.94	093-111-013	SFR	\$14.94
093-071-023	SFR	\$14.94	093-081-016	SFR	\$14.94	093-111-014	SFR	\$14.94
093-071-024	SFR	\$14.94	093-081-017	SFR	\$14.94	093-111-017	SFR	\$14.94
093-071-025	SFR	\$14.94	093-081-018	SFR	\$14.94	093-111-018	SFR	\$14.94
093-071-026	SFR	\$14.94	093-081-019	SFR	\$14.94	093-111-019	SFR	\$14.94
093-071-027	SFR	\$14.94	093-081-020	SFR	\$14.94	093-111-020	SFR	\$14.94
093-072-001	SFR	\$14.94	093-081-021	SFR	\$14.94	093-111-021	SFR	\$14.94
093-072-002	SFR	\$14.94	093-081-022	SFR	\$14.94	093-111-022	SFR	\$14.94
093-072-003	SFR	\$14.94	093-081-023	SFR	\$14.94	093-111-023	SFR	\$14.94
093-072-004	SFR	\$14.94	093-081-026	MFR4	\$59.76	093-111-024	SFR	\$14.94
093-072-005	SFR	\$14.94	093-081-028	VCOM	\$7.46	093-111-025	SFR	\$14.94
093-072-006	SFR	\$14.94	093-081-029	VCOM	\$7.46	093-111-026	SFR	\$14.94
093-072-007	SFR	\$14.94	093-081-030	COM	\$74.70	093-113-001	SFR	\$14.94
093-072-008	SFR	\$14.94	093-081-031	COM	\$74.70	093-113-002	SFR	\$14.94
093-073-001	SFR	\$14.94	093-082-002	SFR	\$14.94	093-113-003	SFR	\$14.94
093-073-002	SFR	\$14.94	093-082-003	SFR	\$14.94	093-113-004	SFR	\$14.94
093-073-003	SFR	\$14.94	093-082-004	SFR	\$14.94	093-113-005	SFR	\$14.94
093-073-004	SFR	\$14.94	093-082-005	SFR	\$14.94	093-113-006	SFR	\$14.94
093-073-005	SFR	\$14.94	093-082-006	MFR4	\$59.76	093-113-007	SFR	\$14.94
093-073-006	SFR	\$14.94	093-082-008	MFR4	\$59.76	093-113-008	SFR	\$14.94
093-073-007	SFR	\$14.94	093-082-009	MFR4	\$59.76	093-113-009	SFR	\$14.94
093-073-008	SFR	\$14.94	093-082-010	INST	\$74.70	093-113-010	SFR	\$14.94
093-073-009	SFR	\$14.94	093-083-001	SFR	\$14.94	093-113-011	SFR	\$14.94
093-073-010	SFR	\$14.94	093-083-002	SFR	\$14.94	093-113-012	SFR	\$14.94
093-073-011	SFR	\$14.94	093-083-003	SFR	\$14.94	093-113-013	SFR	\$14.94
093-073-012	SFR	\$14.94	093-083-004	SFR	\$14.94	093-113-014	SFR	\$14.94
093-074-001	SFR	\$14.94	093-083-005	SFR	\$14.94	093-113-015	SFR	\$14.94
093-074-002	SFR	\$14.94	093-083-006	SFR	\$14.94	093-113-016	SFR	\$14.94
093-074-003	SFR	\$14.94	093-090-025	MFR8	\$119.52	093-113-017	SFR	\$14.94
093-074-004	SFR	\$14.94	093-090-026	MFR6	\$89.64	093-113-018	SFR	\$14.94
093-074-005	SFR	\$14.94	093-090-027	COM	\$74.70	093-113-019	SFR	\$14.94
093-074-006	SFR	\$14.94	093-090-028	COM	\$74.70	093-113-020	SFR	\$14.94
093-074-007	SFR	\$14.94	093-090-029	SFR	\$14.94	093-113-021	SFR	\$14.94
093-074-008	SFR	\$14.94	093-091-004	SFR	\$14.94	093-113-022	SFR	\$14.94
093-074-009	SFR	\$14.94	093-091-005	SFR	\$14.94	093-113-023	SFR	\$14.94
093-074-010	SFR	\$14.94	093-091-006	SFR	\$14.94	093-113-024	SFR	\$14.94

*CSA L-100 Countywide Street Lighting Final Annual Report
Fiscal Year 2022-2023*

Assessor's Parcel Number	Property Class	FY 2022-23 Service Charge	Assessor's Parcel Number	Property Class	FY 2022-23 Service Charge	Assessor's Parcel Number	Property Class	FY 2022-23 Service Charge
093-113-025	SFR	\$14.94	093-170-067	COM	\$74.70	093-184-006	SFR	\$14.94
093-113-026	SFR	\$14.94	093-170-069	SFR	\$14.94	093-184-007	SFR	\$14.94
093-113-027	SFR	\$14.94	093-170-071	VMFR	\$7.46	093-184-008	SFR	\$14.94
093-113-028	SFR	\$14.94	093-170-073	COM	\$74.70	093-184-009	SFR	\$14.94
093-113-029	SFR	\$14.94	093-170-075	COM	\$74.70	093-184-010	SFR	\$14.94
093-113-030	SFR	\$14.94	093-170-077	SFR	\$14.94	093-184-011	SFR	\$14.94
093-113-031	SFR	\$14.94	093-170-081	COM	\$74.70	093-184-012	SFR	\$14.94
093-113-032	SFR	\$14.94	093-181-001	SFR	\$14.94	093-184-013	SFR	\$14.94
093-113-033	SFR	\$14.94	093-181-002	SFR	\$14.94	093-184-014	SFR	\$14.94
093-113-034	SFR	\$14.94	093-181-003	SFR	\$14.94	093-184-015	SFR	\$14.94
093-113-035	SFR	\$14.94	093-181-004	SFR	\$14.94	093-184-016	SFR	\$14.94
093-113-036	SFR	\$14.94	093-181-005	SFR	\$14.94	093-184-017	SFR	\$14.94
093-113-037	SFR	\$14.94	093-181-006	SFR	\$14.94	093-184-018	SFR	\$14.94
093-113-038	SFR	\$14.94	093-181-007	SFR	\$14.94	093-191-001	SFR	\$14.94
093-113-039	SFR	\$14.94	093-181-008	SFR	\$14.94	093-191-002	SFR	\$14.94
093-113-042	SFR	\$14.94	093-181-009	SFR	\$14.94	093-191-003	SFR	\$14.94
093-114-001	SFR	\$14.94	093-181-010	SFR	\$14.94	093-191-004	SFR	\$14.94
093-114-002	SFR	\$14.94	093-181-011	SFR	\$14.94	093-191-005	SFR	\$14.94
093-114-003	SFR	\$14.94	093-181-012	SFR	\$14.94	093-191-006	SFR	\$14.94
093-114-004	SFR	\$14.94	093-181-013	SFR	\$14.94	093-191-013	SFR	\$14.94
093-114-005	SFR	\$14.94	093-181-014	SFR	\$14.94	093-191-014	SFR	\$14.94
093-114-006	SFR	\$14.94	093-181-015	SFR	\$14.94	093-191-015	SFR	\$14.94
093-114-007	SFR	\$14.94	093-182-001	SFR	\$14.94	093-191-016	SFR	\$14.94
093-114-008	SFR	\$14.94	093-182-002	SFR	\$14.94	093-191-017	SFR	\$14.94
093-114-009	SFR	\$14.94	093-182-003	SFR	\$14.94	093-191-020	SFR	\$14.94
093-114-010	SFR	\$14.94	093-182-004	SFR	\$14.94	093-191-021	SFR	\$14.94
093-114-011	SFR	\$14.94	093-182-005	SFR	\$14.94	093-191-022	SFR	\$14.94
093-114-012	SFR	\$14.94	093-182-006	SFR	\$14.94	093-191-023	COM	\$74.70
093-114-013	SFR	\$14.94	093-182-007	SFR	\$14.94	093-191-024	VCOM	\$7.46
093-114-014	SFR	\$14.94	093-182-008	SFR	\$14.94	093-191-025	VCOM	\$7.46
093-114-015	SFR	\$14.94	093-182-009	SFR	\$14.94	093-191-026	COM	\$74.70
093-114-016	SFR	\$14.94	093-182-010	SFR	\$14.94	093-191-027	SFR	\$14.94
093-121-001	MISC	\$7.46	093-182-011	SFR	\$14.94	093-191-028	SFR	\$14.94
093-160-004	SFR	\$14.94	093-182-012	SFR	\$14.94	093-192-001	SFR	\$14.94
093-160-005	VSFR	\$7.46	093-183-001	SFR	\$14.94	093-192-002	SFR	\$14.94
093-160-006	VSFR	\$7.46	093-183-002	SFR	\$14.94	093-192-003	SFR	\$14.94
093-160-008	SFR	\$14.94	093-183-003	SFR	\$14.94	093-192-004	SFR	\$14.94
093-160-013	SFR	\$14.94	093-183-004	SFR	\$14.94	093-192-006	SFR	\$14.94
093-160-014	SFR	\$14.94	093-183-005	SFR	\$14.94	093-192-011	SFR	\$14.94
093-170-006	SFR	\$14.94	093-183-006	SFR	\$14.94	093-192-012	SFR	\$14.94
093-170-009	SFR	\$14.94	093-183-007	SFR	\$14.94	093-192-013	SFR	\$14.94
093-170-010	SFR	\$14.94	093-183-008	SFR	\$14.94	093-192-015	SFR	\$14.94
093-170-011	SFR	\$14.94	093-183-009	SFR	\$14.94	093-192-016	SFR	\$14.94
093-170-043	INST	\$74.70	093-183-010	SFR	\$14.94	093-192-017	SFR	\$14.94
093-170-044	SFR	\$14.94	093-183-011	SFR	\$14.94	093-192-018	SFR	\$14.94
093-170-055	SFR	\$14.94	093-183-012	SFR	\$14.94	093-192-019	MFR2	\$29.88
093-170-057	INST	\$74.70	093-183-013	SFR	\$14.94	093-192-021	SFR	\$14.94
093-170-059	MFR	\$44.82	093-184-001	SFR	\$14.94	093-192-025	COM	\$74.70
093-170-060	INST	\$74.70	093-184-002	SFR	\$14.94	093-192-026	VCOM	\$7.46
093-170-061	COM	\$74.70	093-184-003	SFR	\$14.94	093-192-027	COM	\$74.70
093-170-062	COM	\$74.70	093-184-004	SFR	\$14.94	093-193-001	SFR	\$14.94
093-170-063	COM	\$74.70	093-184-005	SFR	\$14.94	093-193-002	VSFR	\$7.46

*CSA L-100 Countywide Street Lighting Final Annual Report
Fiscal Year 2022-2023*

Assessor's Parcel Number	Property Class	FY 2022-23 Service Charge	Assessor's Parcel Number	Property Class	FY 2022-23 Service Charge	Assessor's Parcel Number	Property Class	FY 2022-23 Service Charge
093-193-003	SFR	\$1 4.94	093-201-032	SFR	\$1 4.94	093-210-005	CONDO	\$7.46
093-193-004	SFR	\$1 4.94	093-201-033	SFR	\$1 4.94	093-210-006	CONDO	\$7.46
093-193-005	SFR	\$1 4.94	093-201-034	SFR	\$1 4.94	093-210-007	CONDO	\$7.46
093-193-007	SFR	\$1 4.94	093-202-001	SFR	\$1 4.94	093-210-008	CONDO	\$7.46
093-193-008	SFR	\$1 4.94	093-202-002	SFR	\$1 4.94	093-210-009	CONDO	\$7.46
093-193-009	SFR	\$1 4.94	093-202-003	SFR	\$1 4.94	093-210-010	CONDO	\$7.46
093-193-014	SFR	\$1 4.94	093-202-004	SFR	\$1 4.94	093-210-011	CONDO	\$7.46
093-193-017	SFR	\$1 4.94	093-202-005	SFR	\$1 4.94	093-210-012	CONDO	\$7.46
093-193-018	SFR	\$1 4.94	093-202-006	SFR	\$1 4.94	093-210-013	CONDO	\$7.46
093-193-019	SFR	\$1 4.94	093-202-007	SFR	\$1 4.94	093-210-014	CONDO	\$7.46
093-193-021	SFR	\$1 4.94	093-202-008	SFR	\$1 4.94	093-210-015	CONDO	\$7.46
093-193-022	SFR	\$1 4.94	093-202-009	SFR	\$1 4.94	093-210-016	CONDO	\$7.46
093-193-023	SFR	\$1 4.94	093-203-001	SFR	\$1 4.94	093-210-017	CONDO	\$7.46
093-193-024	SFR	\$1 4.94	093-203-002	SFR	\$1 4.94	093-210-018	CONDO	\$7.46
093-193-027	SFR	\$1 4.94	093-203-003	SFR	\$1 4.94	093-210-019	CONDO	\$7.46
093-193-028	COM	\$74.70	093-203-004	SFR	\$1 4.94	093-210-020	CONDO	\$7.46
093-193-029	SFR	\$1 4.94	093-203-005	SFR	\$1 4.94	093-210-021	CONDO	\$7.46
093-193-030	SFR	\$1 4.94	093-203-006	SFR	\$1 4.94	093-210-022	CONDO	\$7.46
093-193-034	SFR	\$1 4.94	093-203-007	SFR	\$1 4.94	093-210-023	CONDO	\$7.46
093-193-035	VSFR	\$7.46	093-203-008	SFR	\$1 4.94	093-210-024	CONDO	\$7.46
093-193-036	SFR	\$1 4.94	093-203-009	SFR	\$1 4.94	093-210-025	CONDO	\$7.46
093-201-001	SFR	\$1 4.94	093-203-010	SFR	\$1 4.94	093-210-026	CONDO	\$7.46
093-201-002	SFR	\$1 4.94	093-203-011	SFR	\$1 4.94	093-210-027	CONDO	\$7.46
093-201-003	SFR	\$1 4.94	093-203-012	SFR	\$1 4.94	093-210-028	CONDO	\$7.46
093-201-004	SFR	\$1 4.94	093-203-013	SFR	\$1 4.94	093-210-029	CONDO	\$7.46
093-201-005	SFR	\$1 4.94	093-203-014	SFR	\$1 4.94	093-210-030	CONDO	\$7.46
093-201-006	SFR	\$1 4.94	093-203-015	SFR	\$1 4.94	093-210-031	CONDO	\$7.46
093-201-007	SFR	\$1 4.94	093-203-016	SFR	\$1 4.94	093-210-032	CONDO	\$7.46
093-201-008	SFR	\$1 4.94	093-203-017	SFR	\$1 4.94	093-210-033	CONDO	\$7.46
093-201-009	SFR	\$1 4.94	093-203-018	SFR	\$1 4.94	093-210-034	CONDO	\$7.46
093-201-010	SFR	\$1 4.94	093-203-019	SFR	\$1 4.94	093-210-035	CONDO	\$7.46
093-201-011	SFR	\$1 4.94	093-203-020	SFR	\$1 4.94	093-210-036	CONDO	\$7.46
093-201-012	SFR	\$1 4.94	093-203-021	SFR	\$1 4.94	093-210-037	CONDO	\$7.46
093-201-013	SFR	\$1 4.94	093-203-022	INST	\$74.70	093-210-038	CONDO	\$7.46
093-201-014	SFR	\$1 4.94	093-204-001	SFR	\$1 4.94	093-210-039	CONDO	\$7.46
093-201-015	SFR	\$1 4.94	093-204-002	SFR	\$1 4.94	093-210-040	CONDO	\$7.46
093-201-016	SFR	\$1 4.94	093-204-003	SFR	\$1 4.94	093-210-041	CONDO	\$7.46
093-201-017	SFR	\$1 4.94	093-204-004	SFR	\$1 4.94	093-210-042	CONDO	\$7.46
093-201-018	SFR	\$1 4.94	093-204-005	SFR	\$1 4.94	093-210-043	CONDO	\$7.46
093-201-019	SFR	\$1 4.94	093-204-006	SFR	\$1 4.94	093-210-044	CONDO	\$7.46
093-201-020	SFR	\$1 4.94	093-204-007	SFR	\$1 4.94	093-210-045	CONDO	\$7.46
093-201-021	SFR	\$1 4.94	093-204-008	SFR	\$1 4.94	093-210-046	CONDO	\$7.46
093-201-022	SFR	\$1 4.94	093-204-009	SFR	\$1 4.94	093-210-047	CONDO	\$7.46
093-201-023	SFR	\$1 4.94	093-204-010	SFR	\$1 4.94	093-210-048	CONDO	\$7.46
093-201-024	SFR	\$1 4.94	093-204-011	SFR	\$1 4.94	093-210-049	CONDO	\$7.46
093-201-025	SFR	\$1 4.94	093-204-012	SFR	\$1 4.94	093-210-050	CONDO	\$7.46
093-201-026	SFR	\$1 4.94	093-204-013	SFR	\$1 4.94	093-210-051	CONDO	\$7.46
093-201-027	SFR	\$1 4.94	093-204-014	SFR	\$1 4.94	093-210-052	CONDO	\$7.46
093-201-028	SFR	\$1 4.94	093-210-001	CONDO	\$7.46	093-220-001	CONDO	\$7.46
093-201-029	SFR	\$1 4.94	093-210-002	CONDO	\$7.46	093-220-002	CONDO	\$7.46
093-201-030	SFR	\$1 4.94	093-210-003	CONDO	\$7.46	093-220-003	CONDO	\$7.46
093-201-031	SFR	\$1 4.94	093-210-004	CONDO	\$7.46	093-220-004	CONDO	\$7.46

*CSA L-100 Countywide Street Lighting Final Annual Report
Fiscal Year 2022-2023*

Assessor's Parcel Number	Property Class	FY 2022-23 Service Charge	Assessor's Parcel Number	Property Class	FY 2022-23 Service Charge	Assessor's Parcel Number	Property Class	FY 2022-23 Service Charge
093-220-005	CONDO	\$7.46	093-230-005	CONDO	\$7.46	093-230-057	CONDO	\$7.46
093-220-006	CONDO	\$7.46	093-230-006	CONDO	\$7.46	093-230-058	CONDO	\$7.46
093-220-007	CONDO	\$7.46	093-230-007	CONDO	\$7.46	093-300-001	CONDO	\$7.46
093-220-008	CONDO	\$7.46	093-230-008	CONDO	\$7.46	093-300-002	CONDO	\$7.46
093-220-009	CONDO	\$7.46	093-230-009	CONDO	\$7.46	093-300-003	CONDO	\$7.46
093-220-010	CONDO	\$7.46	093-230-010	CONDO	\$7.46	093-300-004	CONDO	\$7.46
093-220-011	CONDO	\$7.46	093-230-011	CONDO	\$7.46	093-300-005	CONDO	\$7.46
093-220-012	CONDO	\$7.46	093-230-012	CONDO	\$7.46	093-300-006	CONDO	\$7.46
093-220-013	CONDO	\$7.46	093-230-013	CONDO	\$7.46	093-300-007	CONDO	\$7.46
093-220-014	CONDO	\$7.46	093-230-014	CONDO	\$7.46	093-300-008	CONDO	\$7.46
093-220-015	CONDO	\$7.46	093-230-015	CONDO	\$7.46	093-300-009	CONDO	\$7.46
093-220-016	CONDO	\$7.46	093-230-016	CONDO	\$7.46	093-300-010	CONDO	\$7.46
093-220-017	CONDO	\$7.46	093-230-017	CONDO	\$7.46	093-300-011	CONDO	\$7.46
093-220-018	CONDO	\$7.46	093-230-018	CONDO	\$7.46	093-300-012	CONDO	\$7.46
093-220-019	CONDO	\$7.46	093-230-019	CONDO	\$7.46	093-300-013	CONDO	\$7.46
093-220-020	CONDO	\$7.46	093-230-020	CONDO	\$7.46	093-300-014	CONDO	\$7.46
093-220-021	CONDO	\$7.46	093-230-021	CONDO	\$7.46	093-300-015	CONDO	\$7.46
093-220-022	CONDO	\$7.46	093-230-022	CONDO	\$7.46	093-300-016	CONDO	\$7.46
093-220-023	CONDO	\$7.46	093-230-023	CONDO	\$7.46	093-300-018	CONDO	\$7.46
093-220-024	CONDO	\$7.46	093-230-024	CONDO	\$7.46	093-300-019	CONDO	\$7.46
093-220-025	CONDO	\$7.46	093-230-025	CONDO	\$7.46	093-300-020	CONDO	\$7.46
093-220-026	CONDO	\$7.46	093-230-026	CONDO	\$7.46	093-300-021	CONDO	\$7.46
093-220-027	CONDO	\$7.46	093-230-027	CONDO	\$7.46	093-300-022	CONDO	\$7.46
093-220-028	CONDO	\$7.46	093-230-028	CONDO	\$7.46	093-300-023	CONDO	\$7.46
093-220-029	CONDO	\$7.46	093-230-029	CONDO	\$7.46	093-300-024	CONDO	\$7.46
093-220-030	CONDO	\$7.46	093-230-030	CONDO	\$7.46	093-300-025	CONDO	\$7.46
093-220-031	CONDO	\$7.46	093-230-031	CONDO	\$7.46	093-300-026	CONDO	\$7.46
093-220-032	CONDO	\$7.46	093-230-032	CONDO	\$7.46	093-300-027	CONDO	\$7.46
093-220-033	CONDO	\$7.46	093-230-033	CONDO	\$7.46	093-300-028	CONDO	\$7.46
093-220-034	CONDO	\$7.46	093-230-034	CONDO	\$7.46	093-300-029	CONDO	\$7.46
093-220-035	CONDO	\$7.46	093-230-035	CONDO	\$7.46	093-300-030	CONDO	\$7.46
093-220-036	CONDO	\$7.46	093-230-036	CONDO	\$7.46	093-300-031	CONDO	\$7.46
093-220-037	CONDO	\$7.46	093-230-037	CONDO	\$7.46	093-300-032	CONDO	\$7.46
093-220-038	CONDO	\$7.46	093-230-038	CONDO	\$7.46	093-300-033	CONDO	\$7.46
093-220-039	CONDO	\$7.46	093-230-039	CONDO	\$7.46	093-300-035	CONDO	\$7.46
093-220-040	CONDO	\$7.46	093-230-040	CONDO	\$7.46	093-300-036	CONDO	\$7.46
093-220-041	CONDO	\$7.46	093-230-041	CONDO	\$7.46	093-300-037	CONDO	\$7.46
093-220-042	CONDO	\$7.46	093-230-042	CONDO	\$7.46	093-300-038	CONDO	\$7.46
093-220-043	CONDO	\$7.46	093-230-043	CONDO	\$7.46	093-300-039	CONDO	\$7.46
093-220-044	CONDO	\$7.46	093-230-044	CONDO	\$7.46	093-300-040	CONDO	\$7.46
093-220-045	CONDO	\$7.46	093-230-045	CONDO	\$7.46	093-300-041	CONDO	\$7.46
093-220-046	CONDO	\$7.46	093-230-046	CONDO	\$7.46	093-300-042	CONDO	\$7.46
093-220-047	CONDO	\$7.46	093-230-047	CONDO	\$7.46	093-300-043	CONDO	\$7.46
093-220-048	CONDO	\$7.46	093-230-048	CONDO	\$7.46	093-300-044	CONDO	\$7.46
093-220-049	CONDO	\$7.46	093-230-049	CONDO	\$7.46	093-300-045	CONDO	\$7.46
093-220-050	CONDO	\$7.46	093-230-050	CONDO	\$7.46	093-300-046	CONDO	\$7.46
093-220-051	CONDO	\$7.46	093-230-051	CONDO	\$7.46	093-300-047	CONDO	\$7.46
093-220-052	CONDO	\$7.46	093-230-052	CONDO	\$7.46	093-300-048	CONDO	\$7.46
093-230-001	CONDO	\$7.46	093-230-053	CONDO	\$7.46	093-300-049	CONDO	\$7.46
093-230-002	CONDO	\$7.46	093-230-054	CONDO	\$7.46	093-300-050	CONDO	\$7.46
093-230-003	CONDO	\$7.46	093-230-055	CONDO	\$7.46	093-310-002	CONDO	\$7.46
093-230-004	CONDO	\$7.46	093-230-056	CONDO	\$7.46	093-310-003	CONDO	\$7.46

*CSA L-100 Countywide Street Lighting Final Annual Report
Fiscal Year 2022-2023*

Assessor's Parcel Number	Property Class	FY 2022-23 Service Charge	Assessor's Parcel Number	Property Class	FY 2022-23 Service Charge	Assessor's Parcel Number	Property Class	FY 2022-23 Service Charge
093-310-004	CONDO	\$7.46	095-022-003	SFR	\$14.94	095-033-007	SFR	\$14.94
093-310-005	CONDO	\$7.46	095-022-004	SFR	\$14.94	095-033-008	SFR	\$14.94
093-310-006	CONDO	\$7.46	095-022-005	SFR	\$14.94	095-034-002	VSFR	\$7.46
093-310-007	CONDO	\$7.46	095-022-006	SFR	\$14.94	095-034-003	SFR	\$14.94
093-310-008	CONDO	\$7.46	095-022-007	SFR	\$14.94	095-034-004	SFR	\$14.94
093-310-009	CONDO	\$7.46	095-022-008	SFR	\$14.94	095-034-005	SFR	\$14.94
093-310-010	CONDO	\$7.46	095-022-009	SFR	\$14.94	095-034-006	SFR	\$14.94
093-310-011	CONDO	\$7.46	095-022-010	SFR	\$14.94	095-034-007	SFR	\$14.94
093-310-012	CONDO	\$7.46	095-022-014	MFR5	\$74.70	095-034-008	SFR	\$14.94
093-310-013	CONDO	\$7.46	095-022-015	MFR	\$44.82	095-034-009	SFR	\$14.94
093-310-014	CONDO	\$7.46	095-022-017	SFR	\$14.94	095-034-010	SFR	\$14.94
093-310-015	CONDO	\$7.46	095-022-018	SFR	\$14.94	095-034-011	SFR	\$14.94
093-310-016	CONDO	\$7.46	095-022-019	SFR	\$14.94	095-034-013	COM	\$74.70
093-310-017	CONDO	\$7.46	095-022-020	SFR	\$14.94	095-041-001	SFR	\$14.94
093-310-018	CONDO	\$7.46	095-022-021	SFR	\$14.94	095-041-002	SFR	\$14.94
093-310-019	CONDO	\$7.46	095-022-023	SFR	\$14.94	095-041-003	SFR	\$14.94
093-310-020	CONDO	\$7.46	095-022-024	SFR	\$14.94	095-041-004	SFR	\$14.94
093-310-021	CONDO	\$7.46	095-022-025	VCOM	\$7.46	095-041-005	SFR	\$14.94
093-310-022	CONDO	\$7.46	095-022-026	VMFR	\$7.46	095-041-006	MFR2	\$29.88
093-310-023	CONDO	\$7.46	095-022-027	VMFR	\$7.46	095-041-007	SFR	\$14.94
093-310-024	CONDO	\$7.46	095-023-002	MFR	\$44.82	095-041-008	SFR	\$14.94
093-310-025	CONDO	\$7.46	095-023-003	SFR	\$14.94	095-041-009	SFR	\$14.94
093-310-026	CONDO	\$7.46	095-023-005	SFR	\$14.94	095-041-010	SFR	\$14.94
093-310-027	CONDO	\$7.46	095-023-006	SFR	\$14.94	095-041-011	SFR	\$14.94
093-310-028	CONDO	\$7.46	095-023-007	MFR2	\$29.88	095-041-012	SFR	\$14.94
093-310-029	CONDO	\$7.46	095-023-008	SFR	\$14.94	095-041-013	SFR	\$14.94
093-310-030	CONDO	\$7.46	095-023-009	SFR	\$14.94	095-041-014	SFR	\$14.94
093-310-031	CONDO	\$7.46	095-023-010	MFR5	\$74.70	095-041-015	SFR	\$14.94
093-310-032	CONDO	\$7.46	095-023-011	SFR	\$14.94	095-041-016	SFR	\$14.94
093-310-033	CONDO	\$7.46	095-023-012	SFR	\$14.94	095-041-017	SFR	\$14.94
093-310-034	CONDO	\$7.46	095-023-013	COM	\$74.70	095-041-018	SFR	\$14.94
093-310-035	CONDO	\$7.46	095-031-005	COM	\$74.70	095-041-019	SFR	\$14.94
093-310-036	CONDO	\$7.46	095-031-006	SFR	\$14.94	095-041-020	SFR	\$14.94
093-310-037	CONDO	\$7.46	095-031-007	SFR	\$14.94	095-041-021	SFR	\$14.94
093-310-038	CONDO	\$7.46	095-031-008	MFR5	\$74.70	095-041-022	SFR	\$14.94
093-310-039	CONDO	\$7.46	095-031-011	VCOM	\$7.46	095-041-023	SFR	\$14.94
093-310-040	CONDO	\$7.46	095-031-012	MFR5	\$74.70	095-041-024	SFR	\$14.94
093-310-041	CONDO	\$7.46	095-031-013	COM	\$74.70	095-041-025	SFR	\$14.94
093-310-042	CONDO	\$7.46	095-032-001	SFR	\$14.94	095-041-026	SFR	\$14.94
093-310-043	CONDO	\$7.46	095-032-002	SFR	\$14.94	095-041-027	SFR	\$14.94
093-310-044	CONDO	\$7.46	095-032-003	SFR	\$14.94	095-041-028	SFR	\$14.94
093-310-045	CONDO	\$7.46	095-032-004	SFR	\$14.94	095-041-029	SFR	\$14.94
093-310-046	CONDO	\$7.46	095-032-005	SFR	\$14.94	095-042-001	SFR	\$14.94
093-310-047	CONDO	\$7.46	095-032-006	SFR	\$14.94	095-042-002	SFR	\$14.94
093-310-048	CONDO	\$7.46	095-032-007	SFR	\$14.94	095-042-003	SFR	\$14.94
093-310-049	CONDO	\$7.46	095-032-008	SFR	\$14.94	095-042-004	SFR	\$14.94
094-015-007	SFR	\$14.94	095-033-001	MFR	\$44.82	095-042-005	SFR	\$14.94
095-021-001	SFR	\$14.94	095-033-002	SFR	\$14.94	095-042-006	SFR	\$14.94
095-021-002	VSFR	\$7.46	095-033-003	INST	\$74.70	095-042-007	SFR	\$14.94
095-021-009	COM	\$74.70	095-033-004	INST	\$74.70	095-042-008	SFR	\$14.94
095-022-001	SFR	\$14.94	095-033-005	SFR	\$14.94	095-042-009	SFR	\$14.94
095-022-002	SFR	\$14.94	095-033-006	SFR	\$14.94	095-042-010	SFR	\$14.94

*CSA L-100 Countywide Street Lighting Final Annual Report
Fiscal Year 2022-2023*

Assessor's Parcel Number	Property Class	FY 2022-23 Service Charge	Assessor's Parcel Number	Property Class	FY 2022-23 Service Charge	Assessor's Parcel Number	Property Class	FY 2022-23 Service Charge
095-042-011	SFR	\$1 4.94	095-044-023	SFR	\$1 4.94	095-050-022	SFR	\$1 4.94
095-042-012	SFR	\$1 4.94	095-044-024	SFR	\$1 4.94	095-050-023	SFR	\$1 4.94
095-042-013	SFR	\$1 4.94	095-044-025	SFR	\$1 4.94	095-050-024	SFR	\$1 4.94
095-042-014	SFR	\$1 4.94	095-044-026	SFR	\$1 4.94	095-050-025	SFR	\$1 4.94
095-042-015	SFR	\$1 4.94	095-044-027	SFR	\$1 4.94	095-050-026	SFR	\$1 4.94
095-042-016	SFR	\$1 4.94	095-044-028	SFR	\$1 4.94	095-050-027	SFR	\$1 4.94
095-042-017	SFR	\$1 4.94	095-044-029	SFR	\$1 4.94	095-050-030	SFR	\$1 4.94
095-042-018	SFR	\$1 4.94	095-044-030	SFR	\$1 4.94	095-050-033	SFR	\$1 4.94
095-042-019	SFR	\$1 4.94	095-044-031	SFR	\$1 4.94	095-050-041	SFR	\$1 4.94
095-042-020	SFR	\$1 4.94	095-044-032	SFR	\$1 4.94	095-050-042	SFR	\$1 4.94
095-042-021	SFR	\$1 4.94	095-045-001	SFR	\$1 4.94	095-050-043	SFR	\$1 4.94
095-042-022	SFR	\$1 4.94	095-045-002	SFR	\$1 4.94	095-050-044	SFR	\$1 4.94
095-042-023	SFR	\$1 4.94	095-045-003	SFR	\$1 4.94	095-050-045	SFR	\$1 4.94
095-042-024	SFR	\$1 4.94	095-045-004	SFR	\$1 4.94	095-050-046	SFR	\$1 4.94
095-042-025	SFR	\$1 4.94	095-045-005	SFR	\$1 4.94	095-050-047	SFR	\$1 4.94
095-042-026	SFR	\$1 4.94	095-045-006	SFR	\$1 4.94	095-050-048	SFR	\$1 4.94
095-042-027	SFR	\$1 4.94	095-045-007	SFR	\$1 4.94	095-050-049	SFR	\$1 4.94
095-042-028	SFR	\$1 4.94	095-045-008	SFR	\$1 4.94	095-050-050	SFR	\$1 4.94
095-042-029	SFR	\$1 4.94	095-045-009	SFR	\$1 4.94	095-050-051	SFR	\$1 4.94
095-042-030	SFR	\$1 4.94	095-045-010	SFR	\$1 4.94	095-050-052	SFR	\$1 4.94
095-042-031	SFR	\$1 4.94	095-045-011	SFR	\$1 4.94	095-050-053	SFR	\$1 4.94
095-042-032	SFR	\$1 4.94	095-045-012	SFR	\$1 4.94	095-050-054	SFR	\$1 4.94
095-043-001	SFR	\$1 4.94	095-045-013	SFR	\$1 4.94	095-050-055	SFR	\$1 4.94
095-043-002	SFR	\$1 4.94	095-045-014	SFR	\$1 4.94	095-050-056	SFR	\$1 4.94
095-043-003	SFR	\$1 4.94	095-045-015	SFR	\$1 4.94	095-050-057	SFR	\$1 4.94
095-043-004	SFR	\$1 4.94	095-045-016	SFR	\$1 4.94	095-050-059	SFR	\$1 4.94
095-043-005	SFR	\$1 4.94	095-045-017	SFR	\$1 4.94	095-050-060	SFR	\$1 4.94
095-043-006	SFR	\$1 4.94	095-045-018	SFR	\$1 4.94	095-050-061	SFR	\$1 4.94
095-043-007	SFR	\$1 4.94	095-045-019	SFR	\$1 4.94	095-050-062	SFR	\$1 4.94
095-043-008	SFR	\$1 4.94	095-045-020	SFR	\$1 4.94	095-050-063	SFR	\$1 4.94
095-044-001	SFR	\$1 4.94	095-045-021	SFR	\$1 4.94	095-050-064	SFR	\$1 4.94
095-044-002	SFR	\$1 4.94	095-050-001	SFR	\$1 4.94	095-050-067	SFR	\$1 4.94
095-044-003	SFR	\$1 4.94	095-050-002	SFR	\$1 4.94	095-060-006	SFR	\$1 4.94
095-044-004	SFR	\$1 4.94	095-050-003	SFR	\$1 4.94	095-060-007	SFR	\$1 4.94
095-044-005	SFR	\$1 4.94	095-050-004	SFR	\$1 4.94	095-060-008	SFR	\$1 4.94
095-044-006	SFR	\$1 4.94	095-050-005	SFR	\$1 4.94	095-060-014	SFR	\$1 4.94
095-044-007	SFR	\$1 4.94	095-050-006	SFR	\$1 4.94	095-060-015	SFR	\$1 4.94
095-044-008	SFR	\$1 4.94	095-050-007	SFR	\$1 4.94	095-060-016	VSFR	\$7.46
095-044-009	SFR	\$1 4.94	095-050-008	SFR	\$1 4.94	095-060-017	SFR	\$1 4.94
095-044-010	SFR	\$1 4.94	095-050-009	SFR	\$1 4.94	095-060-018	SFR	\$1 4.94
095-044-011	SFR	\$1 4.94	095-050-010	SFR	\$1 4.94	095-060-019	SFR	\$1 4.94
095-044-012	SFR	\$1 4.94	095-050-011	SFR	\$1 4.94	095-060-020	SFR	\$1 4.94
095-044-013	SFR	\$1 4.94	095-050-012	SFR	\$1 4.94	095-060-021	SFR	\$1 4.94
095-044-014	SFR	\$1 4.94	095-050-013	SFR	\$1 4.94	095-060-022	SFR	\$1 4.94
095-044-015	VSFR	\$7.46	095-050-014	SFR	\$1 4.94	095-060-023	SFR	\$1 4.94
095-044-016	SFR	\$1 4.94	095-050-015	SFR	\$1 4.94	095-060-024	SFR	\$1 4.94
095-044-017	SFR	\$1 4.94	095-050-016	SFR	\$1 4.94	095-060-026	SFR	\$1 4.94
095-044-018	SFR	\$1 4.94	095-050-017	SFR	\$1 4.94	095-060-027	SFR	\$1 4.94
095-044-019	SFR	\$1 4.94	095-050-018	SFR	\$1 4.94	095-060-028	SFR	\$1 4.94
095-044-020	SFR	\$1 4.94	095-050-019	SFR	\$1 4.94	095-060-029	SFR	\$1 4.94
095-044-021	SFR	\$1 4.94	095-050-020	SFR	\$1 4.94	095-060-030	SFR	\$1 4.94
095-044-022	SFR	\$1 4.94	095-050-021	SFR	\$1 4.94	095-060-031	SFR	\$1 4.94

*CSA L-100 Countywide Street Lighting Final Annual Report
Fiscal Year 2022-2023*

Assessor's Parcel Number	Property Class	FY 2022-23 Service Charge	Assessor's Parcel Number	Property Class	FY 2022-23 Service Charge	Assessor's Parcel Number	Property Class	FY 2022-23 Service Charge
095-060-032	SFR	\$14.94	095-081-005	SFR	\$14.94	095-092-002	MFR5	\$74.70
095-060-033	SFR	\$14.94	095-081-012	INST	\$74.70	095-092-004	SFR	\$14.94
095-060-034	SFR	\$14.94	095-081-013	SFR	\$14.94	095-092-006	MFR5	\$74.70
095-071-001	SFR	\$14.94	095-081-014	SFR	\$14.94	095-092-007	VMFR	\$7.46
095-071-002	SFR	\$14.94	095-081-015	SFR	\$14.94	095-092-008	SFR	\$14.94
095-071-003	SFR	\$14.94	095-081-016	SFR	\$14.94	095-092-009	SFR	\$14.94
095-071-004	SFR	\$14.94	095-081-017	SFR	\$14.94	095-092-010	VMFR	\$7.46
095-071-005	SFR	\$14.94	095-081-020	SFR	\$14.94	095-092-011	SFR	\$14.94
095-071-006	SFR	\$14.94	095-081-022	COM	\$74.70	095-092-012	MFR4	\$59.76
095-071-007	SFR	\$14.94	095-081-023	SFR	\$14.94	095-092-013	SFR	\$14.94
095-071-008	COM	\$74.70	095-082-001	SFR	\$14.94	095-092-014	SFR	\$14.94
095-071-010	VSFR	\$7.46	095-082-002	SFR	\$14.94	095-092-015	SFR	\$14.94
095-072-001	SFR	\$14.94	095-082-003	SFR	\$14.94	095-092-016	SFR	\$14.94
095-072-002	SFR	\$14.94	095-082-004	SFR	\$14.94	095-092-017	SFR	\$14.94
095-072-003	SFR	\$14.94	095-082-005	SFR	\$14.94	095-092-021	SFR	\$14.94
095-072-004	MFR2	\$29.88	095-083-006	SFR	\$14.94	095-092-022	MFR4	\$59.76
095-072-005	MFR2	\$29.88	095-083-008	SFR	\$14.94	095-092-023	SFR	\$14.94
095-072-006	SFR	\$14.94	095-083-009	SFR	\$14.94	095-092-024	SFR	\$14.94
095-072-007	SFR	\$14.94	095-083-013	SFR	\$14.94	095-092-025	SFR	\$14.94
095-072-008	SFR	\$14.94	095-083-014	SFR	\$14.94	095-092-027	MFR4	\$59.76
095-072-011	SFR	\$14.94	095-083-015	SFR	\$14.94	095-092-028	MFR4	\$59.76
095-073-004	SFR	\$14.94	095-083-019	MFR2	\$29.88	095-092-029	SFR	\$14.94
095-073-005	SFR	\$14.94	095-083-020	SFR	\$14.94	095-092-030	INST	\$74.70
095-073-006	MFR2	\$29.88	095-083-021	SFR	\$14.94	095-092-031	COM	\$74.70
095-073-007	MFR2	\$29.88	095-083-022	SFR	\$14.94	095-092-032	SFR	\$14.94
095-073-008	SFR	\$14.94	095-083-023	VCOM	\$7.46	095-092-033	VSFR	\$7.46
095-073-009	SFR	\$14.94	095-084-001	SFR	\$14.94	095-092-034	VSFR	\$7.46
095-073-010	SFR	\$14.94	095-084-002	SFR	\$14.94	095-093-002	SFR	\$14.94
095-074-001	SFR	\$14.94	095-084-004	SFR	\$14.94	095-093-006	SFR	\$14.94
095-074-002	SFR	\$14.94	095-084-006	SFR	\$14.94	095-093-007	SFR	\$14.94
095-074-003	MFR	\$44.82	095-084-012	SFR	\$14.94	095-093-008	SFR	\$14.94
095-074-004	MFR2	\$29.88	095-084-014	SFR	\$14.94	095-093-011	SFR	\$14.94
095-074-005	SFR	\$14.94	095-084-015	SFR	\$14.94	095-093-012	SFR	\$14.94
095-074-008	MFR4	\$59.76	095-084-018	INST	\$74.70	095-093-013	SFR	\$14.94
095-074-009	SFR	\$14.94	095-084-019	SFR	\$14.94	095-093-014	SFR	\$14.94
095-075-003	SFR	\$14.94	095-084-020	SFR	\$14.94	095-093-015	MFR5	\$74.70
095-075-005	COM	\$74.70	095-084-021	SFR	\$14.94	095-093-016	MFR5	\$74.70
095-075-006	SFR	\$14.94	095-084-022	SFR	\$14.94	095-093-017	SFR	\$14.94
095-075-007	SFR	\$14.94	095-084-024	SFR	\$14.94	095-093-018	MFR	\$44.82
095-075-008	SFR	\$14.94	095-084-025	VSFR	\$7.46	095-093-019	SFR	\$14.94
095-075-017	SFR	\$14.94	095-091-003	MFR	\$44.82	095-093-020	SFR	\$14.94
095-075-018	VMFR	\$7.46	095-091-004	SFR	\$14.94	095-093-023	SFR	\$14.94
095-075-020	SFR	\$14.94	095-091-005	SFR	\$14.94	095-093-025	COM	\$74.70
095-075-021	SFR	\$14.94	095-091-006	SFR	\$14.94	095-093-026	SFR	\$14.94
095-075-022	SFR	\$14.94	095-091-007	SFR	\$14.94	095-093-027	COM	\$74.70
095-075-023	SFR	\$14.94	095-091-008	SFR	\$14.94	095-094-001	SFR	\$14.94
095-075-024	SFR	\$14.94	095-091-009	SFR	\$14.94	095-094-002	SFR	\$14.94
095-075-025	VMFR	\$7.46	095-091-010	SFR	\$14.94	095-094-003	SFR	\$14.94
095-081-001	SFR	\$14.94	095-091-011	SFR	\$14.94	095-094-004	SFR	\$14.94
095-081-002	SFR	\$14.94	095-091-012	SFR	\$14.94	095-094-005	SFR	\$14.94
095-081-003	SFR	\$14.94	095-091-013	COM	\$74.70	095-094-006	SFR	\$14.94
095-081-004	SFR	\$14.94	095-091-014	COM	\$74.70	095-094-007	SFR	\$14.94

*CSA L-100 Countywide Street Lighting Final Annual Report
Fiscal Year 2022-2023*

Assessor's Parcel Number	Property Class	FY 2022-23 Service Charge	Assessor's Parcel Number	Property Class	FY 2022-23 Service Charge	Assessor's Parcel Number	Property Class	FY 2022-23 Service Charge
095-094-008	SFR	\$14.94	095-107-005	SFR	\$14.94	095-301-006	SFR	\$14.94
095-101-001	VSFR	\$7.46	095-107-007	MFR	\$44.82	095-301-007	SFR	\$14.94
095-101-002	VSFR	\$7.46	095-107-008	SFR	\$14.94	095-301-008	SFR	\$14.94
095-101-003	MFR4	\$59.76	095-107-009	SFR	\$14.94	095-301-009	SFR	\$14.94
095-101-004	SFR	\$14.94	095-107-010	SFR	\$14.94	095-301-010	SFR	\$14.94
095-101-005	MFR	\$44.82	095-107-011	SFR	\$14.94	095-301-011	SFR	\$14.94
095-101-006	SFR	\$14.94	095-107-012	SFR	\$14.94	095-301-012	SFR	\$14.94
095-101-007	SFR	\$14.94	095-107-013	SFR	\$14.94	095-301-013	SFR	\$14.94
095-102-001	MFR	\$44.82	095-107-014	SFR	\$14.94	095-301-014	SFR	\$14.94
095-102-002	SFR	\$14.94	095-107-015	VSFR	\$7.46	095-301-015	SFR	\$14.94
095-102-003	VMFR	\$7.46	095-107-016	COM	\$74.70	095-301-016	SFR	\$14.94
095-102-004	SFR	\$14.94	095-107-017	COM	\$74.70	095-301-017	SFR	\$14.94
095-102-005	SFR	\$14.94	095-110-003	COM	\$74.70	095-302-001	SFR	\$14.94
095-102-006	SFR	\$14.94	095-120-002	SFR	\$14.94	095-302-002	SFR	\$14.94
095-102-008	SFR	\$14.94	095-120-003	SFR	\$14.94	095-302-003	SFR	\$14.94
095-102-009	SFR	\$14.94	095-120-004	SFR	\$14.94	095-302-004	SFR	\$14.94
095-102-010	SFR	\$14.94	095-120-005	SFR	\$14.94	095-302-005	SFR	\$14.94
095-102-011	SFR	\$14.94	095-120-006	SFR	\$14.94	095-302-006	SFR	\$14.94
095-102-012	SFR	\$14.94	095-120-007	SFR	\$14.94	095-302-007	SFR	\$14.94
095-102-015	MFR	\$44.82	095-120-008	SFR	\$14.94	095-302-008	SFR	\$14.94
095-102-017	SFR	\$14.94	095-120-009	SFR	\$14.94	095-302-009	SFR	\$14.94
095-102-018	SFR	\$14.94	095-120-012	SFR	\$14.94	095-302-010	SFR	\$14.94
095-102-019	MFR	\$44.82	095-120-014	SFR	\$14.94	095-302-011	SFR	\$14.94
095-102-020	VSFR	\$7.46	095-120-015	SFR	\$14.94	095-302-012	SFR	\$14.94
095-102-021	SFR	\$14.94	095-120-016	SFR	\$14.94	095-302-013	SFR	\$14.94
095-102-022	SFR	\$14.94	095-120-018	SFR	\$14.94	095-302-014	SFR	\$14.94
095-102-023	SFR	\$14.94	095-120-019	SFR	\$14.94	095-302-015	SFR	\$14.94
095-103-001	SFR	\$14.94	095-120-020	SFR	\$14.94	095-302-016	SFR	\$14.94
095-103-003	SFR	\$14.94	095-120-021	SFR	\$14.94	095-302-017	SFR	\$14.94
095-103-004	SFR	\$14.94	095-120-022	SFR	\$14.94	095-302-018	SFR	\$14.94
095-103-007	INST	\$74.70	095-120-023	SFR	\$14.94	095-302-019	SFR	\$14.94
095-103-008	SFR	\$14.94	095-120-024	SFR	\$14.94	095-302-020	SFR	\$14.94
095-103-009	SFR	\$14.94	095-120-025	SFR	\$14.94	095-302-021	SFR	\$14.94
095-103-010	SFR	\$14.94	095-120-026	SFR	\$14.94	095-302-022	SFR	\$14.94
095-103-011	SFR	\$14.94	095-120-027	SFR	\$14.94	095-302-023	SFR	\$14.94
095-103-012	SFR	\$14.94	095-120-028	SFR	\$14.94	095-302-024	SFR	\$14.94
095-103-013	SFR	\$14.94	095-120-029	SFR	\$14.94	095-302-025	SFR	\$14.94
095-103-014	SFR	\$14.94	095-120-030	SFR	\$14.94	095-302-026	SFR	\$14.94
095-103-015	SFR	\$14.94	095-120-031	SFR	\$14.94	095-302-027	SFR	\$14.94
095-103-016	MFR	\$44.82	095-120-033	SFR	\$14.94	095-311-001	SFR	\$14.94
095-104-002	SFR	\$14.94	095-120-034	SFR	\$14.94	095-311-002	SFR	\$14.94
095-104-003	SFR	\$14.94	095-120-036	SFR	\$14.94	095-311-003	SFR	\$14.94
095-104-004	SFR	\$14.94	095-120-037	SFR	\$14.94	095-311-004	SFR	\$14.94
095-104-005	SFR	\$14.94	095-120-038	SFR	\$14.94	095-311-005	SFR	\$14.94
095-104-006	SFR	\$14.94	095-120-039	SFR	\$14.94	095-311-006	SFR	\$14.94
095-104-007	SFR	\$14.94	095-120-040	SFR	\$14.94	095-311-007	SFR	\$14.94
095-104-008	SFR	\$14.94	095-120-041	VSFR	\$7.46	095-311-008	SFR	\$14.94
095-104-009	SFR	\$14.94	095-301-001	SFR	\$14.94	095-311-009	SFR	\$14.94
095-105-002	SFR	\$14.94	095-301-002	SFR	\$14.94	095-311-010	SFR	\$14.94
095-105-005	SFR	\$14.94	095-301-003	SFR	\$14.94	095-311-011	SFR	\$14.94
095-105-006	SFR	\$14.94	095-301-004	SFR	\$14.94	095-311-012	SFR	\$14.94
095-105-007	SFR	\$14.94	095-301-005	SFR	\$14.94	095-311-013	SFR	\$14.94

*CSA L-100 Countywide Street Lighting Final Annual Report
Fiscal Year 2022-2023*

Assessor's Parcel Number	Property Class	FY 2022-23 Service Charge	Assessor's Parcel Number	Property Class	FY 2022-23 Service Charge	Assessor's Parcel Number	Property Class	FY 2022-23 Service Charge
095-311-014	SFR	\$1 4.94	095-321-016	SFR	\$1 4.94	095-331-012	SFR	\$1 4.94
095-311-015	SFR	\$1 4.94	095-321-017	SFR	\$1 4.94	095-331-013	SFR	\$1 4.94
095-311-016	SFR	\$1 4.94	095-321-018	SFR	\$1 4.94	095-331-014	SFR	\$1 4.94
095-311-017	SFR	\$1 4.94	095-321-019	SFR	\$1 4.94	095-331-015	SFR	\$1 4.94
095-311-018	SFR	\$1 4.94	095-321-020	SFR	\$1 4.94	095-331-016	SFR	\$1 4.94
095-311-019	SFR	\$1 4.94	095-321-021	SFR	\$1 4.94	095-331-017	SFR	\$1 4.94
095-311-020	SFR	\$1 4.94	095-321-025	SFR	\$1 4.94	095-331-018	SFR	\$1 4.94
095-311-021	SFR	\$1 4.94	095-321-032	SFR	\$1 4.94	095-331-019	SFR	\$1 4.94
095-311-022	SFR	\$1 4.94	095-321-033	SFR	\$1 4.94	095-331-020	SFR	\$1 4.94
095-311-023	SFR	\$1 4.94	095-321-034	SFR	\$1 4.94	095-331-021	SFR	\$1 4.94
095-311-024	SFR	\$1 4.94	095-321-035	SFR	\$1 4.94	095-331-022	SFR	\$1 4.94
095-311-025	SFR	\$1 4.94	095-321-036	SFR	\$1 4.94	095-331-023	SFR	\$1 4.94
095-311-026	SFR	\$1 4.94	095-321-037	SFR	\$1 4.94	095-331-024	SFR	\$1 4.94
095-312-001	SFR	\$1 4.94	095-321-038	SFR	\$1 4.94	095-331-025	SFR	\$1 4.94
095-312-002	SFR	\$1 4.94	095-321-040	SFR	\$1 4.94	095-331-026	SFR	\$1 4.94
095-312-003	SFR	\$1 4.94	095-322-001	SFR	\$1 4.94	095-332-001	SFR	\$1 4.94
095-312-004	SFR	\$1 4.94	095-322-002	SFR	\$1 4.94	095-332-002	SFR	\$1 4.94
095-312-005	SFR	\$1 4.94	095-322-003	SFR	\$1 4.94	095-332-003	SFR	\$1 4.94
095-312-006	SFR	\$1 4.94	095-322-004	SFR	\$1 4.94	095-332-004	SFR	\$1 4.94
095-312-007	SFR	\$1 4.94	095-322-005	SFR	\$1 4.94	095-332-005	SFR	\$1 4.94
095-312-008	SFR	\$1 4.94	095-322-006	SFR	\$1 4.94	095-332-006	SFR	\$1 4.94
095-312-009	SFR	\$1 4.94	095-322-007	SFR	\$1 4.94	095-332-007	SFR	\$1 4.94
095-312-010	SFR	\$1 4.94	095-322-008	SFR	\$1 4.94	095-332-008	SFR	\$1 4.94
095-312-011	SFR	\$1 4.94	095-322-009	SFR	\$1 4.94	095-332-009	SFR	\$1 4.94
095-312-012	SFR	\$1 4.94	095-322-010	SFR	\$1 4.94	095-332-020	SFR	\$1 4.94
095-312-013	SFR	\$1 4.94	095-322-011	SFR	\$1 4.94	095-332-021	SFR	\$1 4.94
095-312-014	SFR	\$1 4.94	095-322-012	SFR	\$1 4.94	095-332-022	SFR	\$1 4.94
095-312-015	SFR	\$1 4.94	095-322-013	SFR	\$1 4.94	095-332-023	SFR	\$1 4.94
095-312-016	SFR	\$1 4.94	095-322-014	SFR	\$1 4.94	095-332-024	SFR	\$1 4.94
095-312-017	SFR	\$1 4.94	095-322-015	SFR	\$1 4.94	095-332-025	SFR	\$1 4.94
095-312-018	SFR	\$1 4.94	095-322-016	SFR	\$1 4.94	095-332-026	SFR	\$1 4.94
095-312-019	SFR	\$1 4.94	095-322-017	SFR	\$1 4.94	095-332-027	SFR	\$1 4.94
095-312-020	SFR	\$1 4.94	095-322-018	SFR	\$1 4.94	095-332-029	SFR	\$1 4.94
095-312-021	SFR	\$1 4.94	095-322-019	SFR	\$1 4.94	095-420-001	CONDO	\$7.46
095-312-022	SFR	\$1 4.94	095-322-020	SFR	\$1 4.94	095-420-002	CONDO	\$7.46
095-312-023	SFR	\$1 4.94	095-322-021	SFR	\$1 4.94	095-420-003	CONDO	\$7.46
095-312-024	SFR	\$1 4.94	095-322-022	SFR	\$1 4.94	095-420-004	CONDO	\$7.46
095-321-001	SFR	\$1 4.94	095-322-023	SFR	\$1 4.94	095-420-005	CONDO	\$7.46
095-321-002	SFR	\$1 4.94	095-322-024	SFR	\$1 4.94	095-420-006	CONDO	\$7.46
095-321-003	SFR	\$1 4.94	095-322-025	SFR	\$1 4.94	095-420-007	CONDO	\$7.46
095-321-004	SFR	\$1 4.94	095-322-026	SFR	\$1 4.94	095-420-008	CONDO	\$7.46
095-321-005	SFR	\$1 4.94	095-331-001	SFR	\$1 4.94	095-420-009	CONDO	\$7.46
095-321-006	SFR	\$1 4.94	095-331-002	SFR	\$1 4.94	095-420-010	CONDO	\$7.46
095-321-007	SFR	\$1 4.94	095-331-003	SFR	\$1 4.94	095-420-011	CONDO	\$7.46
095-321-008	SFR	\$1 4.94	095-331-004	SFR	\$1 4.94	095-420-012	CONDO	\$7.46
095-321-009	SFR	\$1 4.94	095-331-005	SFR	\$1 4.94	095-420-013	CONDO	\$7.46
095-321-010	SFR	\$1 4.94	095-331-006	SFR	\$1 4.94	095-420-014	CONDO	\$7.46
095-321-011	SFR	\$1 4.94	095-331-007	SFR	\$1 4.94	095-420-015	CONDO	\$7.46
095-321-012	SFR	\$1 4.94	095-331-008	SFR	\$1 4.94	095-420-016	CONDO	\$7.46
095-321-013	SFR	\$1 4.94	095-331-009	SFR	\$1 4.94	095-420-017	CONDO	\$7.46
095-321-014	SFR	\$1 4.94	095-331-010	SFR	\$1 4.94	095-420-018	CONDO	\$7.46
095-321-015	SFR	\$1 4.94	095-331-011	SFR	\$1 4.94	095-420-019	CONDO	\$7.46

*CSA L-100 Countywide Street Lighting Final Annual Report
Fiscal Year 2022-2023*

Assessor's Parcel Number	Property Class	FY 2022-23 Service Charge	Assessor's Parcel Number	Property Class	FY 2022-23 Service Charge	Assessor's Parcel Number	Property Class	FY 2022-23 Service Charge
095-420-020	CONDO	\$7.46	096-015-013	SFR	\$14.94	096-019-019	SFR	\$14.94
095-420-021	CONDO	\$7.46	096-015-014	SFR	\$14.94	096-019-021	MFR	\$44.82
095-420-022	CONDO	\$7.46	096-015-015	VSFR	\$7.46	096-019-022	SFR	\$14.94
095-420-023	CONDO	\$7.46	096-015-016	VSFR	\$7.46	096-019-023	SFR	\$14.94
095-420-024	CONDO	\$7.46	096-015-017	SFR	\$14.94	096-019-024	SFR	\$14.94
095-420-025	CONDO	\$7.46	096-015-018	SFR	\$14.94	096-019-025	VCOM	\$7.46
095-420-026	CONDO	\$7.46	096-015-024	SFR	\$14.94	096-019-026	COM	\$74.70
095-420-027	CONDO	\$7.46	096-015-025	SFR	\$14.94	096-019-027	COM	\$74.70
095-420-028	CONDO	\$7.46	096-015-026	SFR	\$14.94	096-019-028	COM	\$74.70
095-420-029	CONDO	\$7.46	096-016-001	SFR	\$14.94	096-019-029	COM	\$74.70
095-420-030	CONDO	\$7.46	096-016-002	VMFR	\$7.46	096-019-030	VSFR	\$7.46
095-420-031	CONDO	\$7.46	096-016-003	VMFR	\$7.46	096-019-031	VSFR	\$7.46
095-420-032	CONDO	\$7.46	096-016-004	SFR	\$14.94	096-020-004	SFR	\$14.94
095-420-033	CONDO	\$7.46	096-016-005	VSFR	\$7.46	096-020-005	SFR	\$14.94
095-420-034	CONDO	\$7.46	096-016-006	MFR4	\$59.76	096-020-006	SFR	\$14.94
095-420-037	COM	\$74.70	096-016-012	SFR	\$14.94	096-020-007	SFR	\$14.94
095-470-001	CONDO	\$7.46	096-016-013	VMFR	\$7.46	096-020-008	SFR	\$14.94
095-470-002	CONDO	\$7.46	096-016-014	SFR	\$14.94	096-020-009	SFR	\$14.94
095-470-003	CONDO	\$7.46	096-016-017	SFR	\$14.94	096-020-021	MFR2	\$29.88
095-470-004	CONDO	\$7.46	096-016-018	VMFR	\$7.46	096-020-022	VMFR	\$7.46
095-470-005	CONDO	\$7.46	096-016-019	MFR2	\$29.88	096-020-025	SFR	\$14.94
095-470-006	CONDO	\$7.46	096-016-020	COM	\$74.70	096-020-026	MFR	\$44.82
095-470-007	CONDO	\$7.46	096-016-023	INST	\$74.70	096-020-027	SFR	\$14.94
095-470-008	CONDO	\$7.46	096-016-024	MFR2	\$29.88	096-020-029	SFR	\$14.94
095-470-009	CONDO	\$7.46	096-017-001	SFR	\$14.94	096-020-030	SFR	\$14.94
095-470-010	CONDO	\$7.46	096-017-003	SFR	\$14.94	096-020-031	SFR	\$14.94
096-011-001	SFR	\$14.94	096-017-004	SFR	\$14.94	096-020-032	SFR	\$14.94
096-011-002	SFR	\$14.94	096-017-005	SFR	\$14.94	096-020-033	SFR	\$14.94
096-012-002	MFR2	\$29.88	096-017-006	SFR	\$14.94	096-020-034	SFR	\$14.94
096-012-003	SFR	\$14.94	096-017-008	VMFR	\$7.46	096-020-035	SFR	\$14.94
096-012-005	SFR	\$14.94	096-017-009	SFR	\$14.94	096-020-036	SFR	\$14.94
096-012-006	SFR	\$14.94	096-018-001	SFR	\$14.94	096-020-039	VSFR	\$7.46
096-012-008	VSFR	\$7.46	096-018-002	SFR	\$14.94	096-020-042	VSFR	\$7.46
096-013-002	SFR	\$14.94	096-018-003	SFR	\$14.94	096-020-047	SFR	\$14.94
096-013-004	SFR	\$14.94	096-018-004	SFR	\$14.94	096-020-050	SFR	\$14.94
096-013-006	COM	\$74.70	096-018-005	SFR	\$14.94	096-020-057	SFR	\$14.94
096-013-007	SFR	\$14.94	096-018-006	SFR	\$14.94	096-020-059	SFR	\$14.94
096-013-008	SFR	\$14.94	096-018-007	VMFR	\$7.46	096-020-060	VSFR	\$7.46
096-013-009	SFR	\$14.94	096-018-008	SFR	\$14.94	096-020-062	VMFR	\$7.46
096-014-002	SFR	\$14.94	096-018-009	SFR	\$14.94	096-020-064	SFR	\$14.94
096-014-003	SFR	\$14.94	096-018-010	SFR	\$14.94	096-020-067	SFR	\$14.94
096-014-004	SFR	\$14.94	096-018-011	VMFR	\$7.46	096-020-069	SFR	\$14.94
096-014-005	SFR	\$14.94	096-018-012	SFR	\$14.94	096-020-071	SFR	\$14.94
096-014-006	SFR	\$14.94	096-018-013	SFR	\$14.94	096-020-073	MFR2	\$29.88
096-014-007	SFR	\$14.94	096-018-014	SFR	\$14.94	096-020-075	SFR	\$14.94
096-014-008	SFR	\$14.94	096-018-015	VSFR	\$7.46	096-020-081	VMFR	\$7.46
096-014-011	SFR	\$14.94	096-019-009	VSFR	\$7.46	096-020-082	VCOM	\$7.46
096-015-002	SFR	\$14.94	096-019-013	SFR	\$14.94	096-020-083	COM	\$74.70
096-015-004	MFR2	\$29.88	096-019-014	SFR	\$14.94	096-020-089	SFR	\$14.94
096-015-005	MFR2	\$29.88	096-019-015	MFR2	\$29.88	096-020-090	SFR	\$14.94
096-015-006	MFR	\$44.82	096-019-016	SFR	\$14.94	096-020-092	SFR	\$14.94
096-015-011	VSFR	\$7.46	096-019-017	VMFR	\$7.46	096-020-093	VMFR	\$7.46

*CSA L-100 Countywide Street Lighting Final Annual Report
Fiscal Year 2022-2023*

Assessor's Parcel Number	Property Class	FY 2022-23 Service Charge	Assessor's Parcel Number	Property Class	FY 2022-23 Service Charge	Assessor's Parcel Number	Property Class	FY 2022-23 Service Charge
096-020-094	SFR	\$14.94	096-020-151	SFR	\$14.94	096-032-027	SFR	\$14.94
096-020-095	SFR	\$14.94	096-020-152	SFR	\$14.94	096-032-028	VCOM	\$7.46
096-020-101	SFR	\$14.94	096-020-153	SFR	\$14.94	096-032-029	COM	\$74.70
096-020-102	SFR	\$14.94	096-020-154	SFR	\$14.94	096-032-030	MFR5	\$74.70
096-020-103	SFR	\$14.94	096-020-155	SFR	\$14.94	096-032-031	MFR6	\$89.64
096-020-104	SFR	\$14.94	096-020-156	SFR	\$14.94	096-032-032	VCOM	\$7.46
096-020-105	SFR	\$14.94	096-020-157	SFR	\$14.94	096-033-001	SFR	\$14.94
096-020-106	SFR	\$14.94	096-020-158	SFR	\$14.94	096-033-002	SFR	\$14.94
096-020-107	SFR	\$14.94	096-020-159	SFR	\$14.94	096-033-003	SFR	\$14.94
096-020-108	SFR	\$14.94	096-020-160	SFR	\$14.94	096-033-004	SFR	\$14.94
096-020-109	SFR	\$14.94	096-020-161	SFR	\$14.94	096-033-005	SFR	\$14.94
096-020-110	SFR	\$14.94	096-020-162	SFR	\$14.94	096-033-006	SFR	\$14.94
096-020-111	SFR	\$14.94	096-020-163	SFR	\$14.94	096-033-008	MFR5	\$74.70
096-020-112	SFR	\$14.94	096-020-164	SFR	\$14.94	096-033-009	SFR	\$14.94
096-020-113	SFR	\$14.94	096-020-165	SFR	\$14.94	096-033-010	SFR	\$14.94
096-020-114	SFR	\$14.94	096-020-166	SFR	\$14.94	096-033-011	SFR	\$14.94
096-020-115	SFR	\$14.94	096-020-167	SFR	\$14.94	096-033-012	SFR	\$14.94
096-020-116	SFR	\$14.94	096-020-168	SFR	\$14.94	096-033-013	SFR	\$14.94
096-020-117	SFR	\$14.94	096-020-169	SFR	\$14.94	096-033-019	SFR	\$14.94
096-020-118	SFR	\$14.94	096-020-172	SFR	\$14.94	096-033-020	SFR	\$14.94
096-020-119	SFR	\$14.94	096-020-173	VSFR	\$7.46	096-033-021	SFR	\$14.94
096-020-120	SFR	\$14.94	096-020-175	MFR7	\$104.58	096-033-024	SFR	\$14.94
096-020-121	SFR	\$14.94	096-020-176	SFR	\$14.94	096-033-027	SFR	\$14.94
096-020-122	SFR	\$14.94	096-020-177	SFR	\$14.94	096-033-028	SFR	\$14.94
096-020-123	SFR	\$14.94	096-020-178	MFR2	\$29.88	096-033-032	SFR	\$14.94
096-020-124	SFR	\$14.94	096-020-181	COM	\$74.70	096-033-033	SFR	\$14.94
096-020-125	SFR	\$14.94	096-020-184	SFR	\$14.94	096-033-034	SFR	\$14.94
096-020-126	SFR	\$14.94	096-031-004	SFR	\$14.94	096-033-035	VMFR	\$7.46
096-020-127	SFR	\$14.94	096-031-006	MFR7	\$104.58	096-033-036	INST	\$74.70
096-020-128	SFR	\$14.94	096-031-007	SFR	\$14.94	096-033-037	VSFR	\$7.46
096-020-129	SFR	\$14.94	096-031-008	SFR	\$14.94	096-033-039	COM	\$74.70
096-020-130	SFR	\$14.94	096-031-014	MFR6	\$89.64	096-033-040	SFR	\$14.94
096-020-131	SFR	\$14.94	096-031-015	MFR4	\$59.76	096-033-041	MFR	\$44.82
096-020-132	SFR	\$14.94	096-031-016	COM	\$74.70	096-041-003	SFR	\$14.94
096-020-133	SFR	\$14.94	096-031-018	VMFR	\$7.46	096-041-004	SFR	\$14.94
096-020-134	SFR	\$14.94	096-031-019	VMFR	\$7.46	096-041-006	MFR4	\$59.76
096-020-135	SFR	\$14.94	096-031-022	COM	\$74.70	096-041-007	SFR	\$14.94
096-020-136	SFR	\$14.94	096-032-003	SFR	\$14.94	096-041-020	SFR	\$14.94
096-020-137	SFR	\$14.94	096-032-004	SFR	\$14.94	096-041-021	COM	\$74.70
096-020-138	SFR	\$14.94	096-032-008	SFR	\$14.94	096-041-022	SFR	\$14.94
096-020-139	SFR	\$14.94	096-032-009	SFR	\$14.94	096-041-023	SFR	\$14.94
096-020-140	SFR	\$14.94	096-032-010	MFR2	\$29.88	096-041-024	SFR	\$14.94
096-020-141	SFR	\$14.94	096-032-011	VMFR	\$7.46	096-041-025	SFR	\$14.94
096-020-142	SFR	\$14.94	096-032-016	VMFR	\$7.46	096-042-005	SFR	\$14.94
096-020-143	SFR	\$14.94	096-032-017	SFR	\$14.94	096-042-006	SFR	\$14.94
096-020-144	SFR	\$14.94	096-032-018	MFR	\$44.82	096-042-007	COM	\$74.70
096-020-145	SFR	\$14.94	096-032-019	MFR	\$44.82	096-042-010	MFR	\$44.82
096-020-146	SFR	\$14.94	096-032-020	MFR	\$44.82	096-042-011	MFR5	\$74.70
096-020-147	SFR	\$14.94	096-032-022	MFR	\$44.82	096-042-015	SFR	\$14.94
096-020-148	SFR	\$14.94	096-032-023	MFR2	\$29.88	096-042-016	MFR4	\$59.76
096-020-149	SFR	\$14.94	096-032-024	MFR2	\$29.88	096-042-019	MFR	\$44.82
096-020-150	SFR	\$14.94	096-032-025	SFR	\$14.94	096-042-020	VMFR	\$7.46

*CSA L-100 Countywide Street Lighting Final Annual Report
Fiscal Year 2022-2023*

Assessor's Parcel Number	Property Class	FY 2022-23 Service Charge	Assessor's Parcel Number	Property Class	FY 2022-23 Service Charge	Assessor's Parcel Number	Property Class	FY 2022-23 Service Charge
096-042-021	SFR	\$14.94	098-030-013	SFR	\$14.94	098-051-011	SFR	\$14.94
096-042-022	SFR	\$14.94	098-030-014	SFR	\$14.94	098-051-012	SFR	\$14.94
096-042-023	SFR	\$14.94	098-030-015	SFR	\$14.94	098-051-013	SFR	\$14.94
096-042-024	MFR2	\$29.88	098-030-016	SFR	\$14.94	098-051-014	SFR	\$14.94
096-042-025	COM	\$74.70	098-030-017	SFR	\$14.94	098-051-015	SFR	\$14.94
096-043-001	SFR	\$14.94	098-030-018	SFR	\$14.94	098-051-016	SFR	\$14.94
096-043-002	MFR2	\$29.88	098-030-019	SFR	\$14.94	098-051-017	SFR	\$14.94
096-043-007	SFR	\$14.94	098-030-020	SFR	\$14.94	098-051-018	SFR	\$14.94
096-043-008	SFR	\$14.94	098-030-021	SFR	\$14.94	098-051-019	SFR	\$14.94
096-043-010	SFR	\$14.94	098-030-022	SFR	\$14.94	098-051-020	SFR	\$14.94
096-043-014	SFR	\$14.94	098-030-023	SFR	\$14.94	098-051-021	SFR	\$14.94
096-043-017	SFR	\$14.94	098-030-024	SFR	\$14.94	098-051-022	SFR	\$14.94
096-043-019	INST	\$74.70	098-030-025	SFR	\$14.94	098-051-023	SFR	\$14.94
096-043-020	SFR	\$14.94	098-030-026	SFR	\$14.94	098-051-024	SFR	\$14.94
096-043-021	SFR	\$14.94	098-030-027	SFR	\$14.94	098-051-025	SFR	\$14.94
096-043-022	SFR	\$14.94	098-030-028	SFR	\$14.94	098-052-001	SFR	\$14.94
096-043-023	SFR	\$14.94	098-030-029	SFR	\$14.94	098-052-002	SFR	\$14.94
096-043-024	INST	\$74.70	098-030-030	SFR	\$14.94	098-052-003	SFR	\$14.94
096-043-025	SFR	\$14.94	098-030-032	VCOM	\$7.46	098-052-004	SFR	\$14.94
096-043-026	MFR2	\$29.88	098-030-033	COM	\$74.70	098-052-005	SFR	\$14.94
096-043-027	MFR2	\$29.88	098-030-035	COM	\$74.70	098-052-006	VSFR	\$7.46
096-043-029	SFR	\$14.94	098-030-036	MFR5	\$74.70	098-052-007	SFR	\$14.94
096-043-030	SFR	\$14.94	098-030-037	MFR5	\$74.70	098-052-008	SFR	\$14.94
096-043-031	SFR	\$14.94	098-040-001	SFR	\$14.94	098-052-009	SFR	\$14.94
096-043-032	SFR	\$14.94	098-040-002	SFR	\$14.94	098-052-010	SFR	\$14.94
096-043-034	SFR	\$14.94	098-040-003	SFR	\$14.94	098-052-011	SFR	\$14.94
096-043-035	SFR	\$14.94	098-040-004	SFR	\$14.94	098-052-012	SFR	\$14.94
096-044-001	COM	\$74.70	098-040-005	SFR	\$14.94	098-052-013	SFR	\$14.94
096-044-002	VMFR	\$7.46	098-040-006	SFR	\$14.94	098-052-014	SFR	\$14.94
096-044-003	VSFR	\$7.46	098-040-007	SFR	\$14.94	098-052-015	SFR	\$14.94
096-044-004	VSFR	\$7.46	098-040-008	SFR	\$14.94	098-052-016	SFR	\$14.94
096-044-005	SFR	\$14.94	098-040-009	SFR	\$14.94	098-052-017	SFR	\$14.94
096-044-006	SFR	\$14.94	098-040-010	SFR	\$14.94	098-052-018	SFR	\$14.94
096-044-007	VMFR	\$7.46	098-040-011	SFR	\$14.94	098-052-019	SFR	\$14.94
096-044-008	SFR	\$14.94	098-040-012	SFR	\$14.94	098-052-020	SFR	\$14.94
096-044-009	SFR	\$14.94	098-040-024	MFR5	\$74.70	098-052-021	SFR	\$14.94
096-044-010	COM	\$74.70	098-040-025	MFR6	\$89.64	098-052-022	SFR	\$14.94
096-050-001	MFR5	\$74.70	098-040-026	MFR7	\$104.58	098-052-023	SFR	\$14.94
096-050-003	SFR	\$14.94	098-040-027	COM	\$74.70	098-052-024	SFR	\$14.94
096-050-004	VMFR	\$7.46	098-040-028	COM	\$74.70	098-052-025	SFR	\$14.94
096-050-006	SFR	\$14.94	098-040-029	MFR5	\$74.70	098-052-026	SFR	\$14.94
096-050-007	COM	\$74.70	098-040-030	VMFR	\$7.46	098-052-027	SFR	\$14.94
096-050-010	SFR	\$14.94	098-051-001	SFR	\$14.94	098-052-028	SFR	\$14.94
096-050-011	VSFR	\$7.46	098-051-002	SFR	\$14.94	098-052-029	SFR	\$14.94
096-050-012	VSFR	\$7.46	098-051-003	SFR	\$14.94	098-052-030	SFR	\$14.94
096-050-013	VSFR	\$7.46	098-051-004	SFR	\$14.94	098-052-031	SFR	\$14.94
096-050-014	VSFR	\$7.46	098-051-005	SFR	\$14.94	098-052-032	SFR	\$14.94
096-050-015	IND	\$74.70	098-051-006	SFR	\$14.94	098-052-033	SFR	\$14.94
098-030-001	COM	\$74.70	098-051-007	SFR	\$14.94	098-052-034	SFR	\$14.94
098-030-010	SFR	\$14.94	098-051-008	SFR	\$14.94	098-052-035	SFR	\$14.94
098-030-011	SFR	\$14.94	098-051-009	SFR	\$14.94	098-052-036	SFR	\$14.94
098-030-012	SFR	\$14.94	098-051-010	SFR	\$14.94	098-052-037	SFR	\$14.94

*CSA L-100 Countywide Street Lighting Final Annual Report
Fiscal Year 2022-2023*

Assessor's Parcel Number	Property Class	FY 2022-23 Service Charge	Assessor's Parcel Number	Property Class	FY 2022-23 Service Charge	Assessor's Parcel Number	Property Class	FY 2022-23 Service Charge
098-052-038	SFR	\$14.94	098-063-007	SFR	\$14.94	098-071-013	SFR	\$14.94
098-052-039	SFR	\$14.94	098-063-008	SFR	\$14.94	098-071-014	SFR	\$14.94
098-052-040	SFR	\$14.94	098-063-009	SFR	\$14.94	098-071-015	SFR	\$14.94
098-052-041	SFR	\$14.94	098-063-010	SFR	\$14.94	098-071-016	SFR	\$14.94
098-052-042	SFR	\$14.94	098-063-011	SFR	\$14.94	098-072-001	SFR	\$14.94
098-052-043	SFR	\$14.94	098-063-012	SFR	\$14.94	098-072-002	SFR	\$14.94
098-052-044	SFR	\$14.94	098-063-013	SFR	\$14.94	098-072-003	SFR	\$14.94
098-052-045	SFR	\$14.94	098-063-014	SFR	\$14.94	098-072-004	SFR	\$14.94
098-052-046	SFR	\$14.94	098-063-015	SFR	\$14.94	098-072-005	SFR	\$14.94
098-052-047	SFR	\$14.94	098-063-016	SFR	\$14.94	098-072-006	SFR	\$14.94
098-052-048	SFR	\$14.94	098-063-017	SFR	\$14.94	098-072-007	SFR	\$14.94
098-052-049	SFR	\$14.94	098-063-018	SFR	\$14.94	098-072-008	SFR	\$14.94
098-052-050	SFR	\$14.94	098-063-019	SFR	\$14.94	098-072-009	MFR2	\$29.88
098-052-051	SFR	\$14.94	098-063-020	SFR	\$14.94	098-072-010	SFR	\$14.94
098-052-052	VSFR	\$7.46	098-063-021	SFR	\$14.94	098-072-011	SFR	\$14.94
098-052-053	VSFR	\$7.46	098-063-022	SFR	\$14.94	098-072-012	SFR	\$14.94
098-052-054	SFR	\$14.94	098-063-023	SFR	\$14.94	098-072-013	SFR	\$14.94
098-052-055	SFR	\$14.94	098-063-024	SFR	\$14.94	098-072-014	SFR	\$14.94
098-061-001	SFR	\$14.94	098-063-025	SFR	\$14.94	098-072-015	SFR	\$14.94
098-061-002	SFR	\$14.94	098-063-026	SFR	\$14.94	098-072-016	SFR	\$14.94
098-061-003	SFR	\$14.94	098-063-027	SFR	\$14.94	098-072-017	SFR	\$14.94
098-061-004	SFR	\$14.94	098-063-028	SFR	\$14.94	098-072-018	SFR	\$14.94
098-061-005	SFR	\$14.94	098-063-029	SFR	\$14.94	098-072-019	SFR	\$14.94
098-061-006	SFR	\$14.94	098-063-030	SFR	\$14.94	098-072-020	SFR	\$14.94
098-061-007	SFR	\$14.94	098-064-001	SFR	\$14.94	098-072-021	SFR	\$14.94
098-061-008	SFR	\$14.94	098-064-002	SFR	\$14.94	098-072-022	SFR	\$14.94
098-061-009	SFR	\$14.94	098-064-003	SFR	\$14.94	098-072-023	SFR	\$14.94
098-061-010	SFR	\$14.94	098-064-004	SFR	\$14.94	098-072-024	SFR	\$14.94
098-061-011	SFR	\$14.94	098-064-005	SFR	\$14.94	098-072-025	SFR	\$14.94
098-061-012	SFR	\$14.94	098-064-006	SFR	\$14.94	098-072-026	SFR	\$14.94
098-061-013	SFR	\$14.94	098-064-007	SFR	\$14.94	098-072-027	SFR	\$14.94
098-061-014	SFR	\$14.94	098-064-008	SFR	\$14.94	098-072-028	SFR	\$14.94
098-061-015	SFR	\$14.94	098-064-009	SFR	\$14.94	098-072-029	SFR	\$14.94
098-061-016	SFR	\$14.94	098-064-010	SFR	\$14.94	098-072-030	SFR	\$14.94
098-062-001	SFR	\$14.94	098-064-011	SFR	\$14.94	098-072-031	SFR	\$14.94
098-062-002	SFR	\$14.94	098-064-012	SFR	\$14.94	098-072-032	SFR	\$14.94
098-062-003	SFR	\$14.94	098-064-013	SFR	\$14.94	098-073-001	SFR	\$14.94
098-062-004	SFR	\$14.94	098-064-014	SFR	\$14.94	098-073-002	SFR	\$14.94
098-062-005	SFR	\$14.94	098-064-015	SFR	\$14.94	098-073-003	SFR	\$14.94
098-062-006	SFR	\$14.94	098-064-016	SFR	\$14.94	098-073-004	SFR	\$14.94
098-062-007	SFR	\$14.94	098-071-001	SFR	\$14.94	098-073-005	SFR	\$14.94
098-062-008	SFR	\$14.94	098-071-002	SFR	\$14.94	098-073-006	SFR	\$14.94
098-062-009	SFR	\$14.94	098-071-003	SFR	\$14.94	098-073-007	SFR	\$14.94
098-062-010	SFR	\$14.94	098-071-004	SFR	\$14.94	098-073-008	SFR	\$14.94
098-062-011	SFR	\$14.94	098-071-005	SFR	\$14.94	098-073-009	SFR	\$14.94
098-062-012	SFR	\$14.94	098-071-006	SFR	\$14.94	098-073-010	SFR	\$14.94
098-063-001	SFR	\$14.94	098-071-007	SFR	\$14.94	098-073-011	SFR	\$14.94
098-063-002	SFR	\$14.94	098-071-008	SFR	\$14.94	098-073-012	SFR	\$14.94
098-063-003	SFR	\$14.94	098-071-009	SFR	\$14.94	098-073-013	SFR	\$14.94
098-063-004	SFR	\$14.94	098-071-010	SFR	\$14.94	098-073-014	SFR	\$14.94
098-063-005	SFR	\$14.94	098-071-011	SFR	\$14.94	098-073-015	SFR	\$14.94
098-063-006	SFR	\$14.94	098-071-012	SFR	\$14.94	098-073-016	SFR	\$14.94

*CSA L-100 Countywide Street Lighting Final Annual Report
Fiscal Year 2022-2023*

Assessor's Parcel Number	Property Class	FY 2022-23 Service Charge	Assessor's Parcel Number	Property Class	FY 2022-23 Service Charge	Assessor's Parcel Number	Property Class	FY 2022-23 Service Charge
098-073-017	SFR	\$14.94	098-075-005	SFR	\$14.94	098-081-026	SFR	\$14.94
098-073-018	SFR	\$14.94	098-075-006	SFR	\$14.94	098-081-027	SFR	\$14.94
098-073-019	SFR	\$14.94	098-075-007	SFR	\$14.94	098-081-028	SFR	\$14.94
098-073-020	SFR	\$14.94	098-075-010	SFR	\$14.94	098-081-029	SFR	\$14.94
098-073-021	SFR	\$14.94	098-075-011	SFR	\$14.94	098-081-030	SFR	\$14.94
098-073-022	SFR	\$14.94	098-075-012	SFR	\$14.94	098-081-031	SFR	\$14.94
098-073-023	SFR	\$14.94	098-075-013	SFR	\$14.94	098-081-032	SFR	\$14.94
098-073-024	SFR	\$14.94	098-075-014	SFR	\$14.94	098-082-001	SFR	\$14.94
098-073-025	SFR	\$14.94	098-075-015	SFR	\$14.94	098-082-002	SFR	\$14.94
098-073-026	SFR	\$14.94	098-075-016	SFR	\$14.94	098-082-003	SFR	\$14.94
098-073-027	SFR	\$14.94	098-075-017	SFR	\$14.94	098-082-004	SFR	\$14.94
098-073-028	SFR	\$14.94	098-075-018	SFR	\$14.94	098-082-005	SFR	\$14.94
098-073-029	SFR	\$14.94	098-075-019	SFR	\$14.94	098-082-006	SFR	\$14.94
098-073-030	SFR	\$14.94	098-075-020	SFR	\$14.94	098-082-007	SFR	\$14.94
098-073-031	SFR	\$14.94	098-075-021	SFR	\$14.94	098-082-008	SFR	\$14.94
098-073-032	SFR	\$14.94	098-075-022	SFR	\$14.94	098-082-009	SFR	\$14.94
098-074-001	SFR	\$14.94	098-075-023	SFR	\$14.94	098-082-010	SFR	\$14.94
098-074-002	SFR	\$14.94	098-075-024	SFR	\$14.94	098-082-011	SFR	\$14.94
098-074-003	SFR	\$14.94	098-075-025	SFR	\$14.94	098-082-012	SFR	\$14.94
098-074-004	SFR	\$14.94	098-075-026	SFR	\$14.94	098-082-013	SFR	\$14.94
098-074-005	SFR	\$14.94	098-075-027	SFR	\$14.94	098-082-014	SFR	\$14.94
098-074-006	SFR	\$14.94	098-075-028	SFR	\$14.94	098-082-015	SFR	\$14.94
098-074-007	SFR	\$14.94	098-075-029	SFR	\$14.94	098-082-016	SFR	\$14.94
098-074-008	SFR	\$14.94	098-075-030	SFR	\$14.94	098-082-017	SFR	\$14.94
098-074-009	SFR	\$14.94	098-075-031	SFR	\$14.94	098-083-001	SFR	\$14.94
098-074-010	SFR	\$14.94	098-075-032	SFR	\$14.94	098-083-002	SFR	\$14.94
098-074-011	SFR	\$14.94	098-075-033	SFR	\$14.94	098-083-003	SFR	\$14.94
098-074-012	SFR	\$14.94	098-081-001	SFR	\$14.94	098-083-004	SFR	\$14.94
098-074-013	SFR	\$14.94	098-081-002	SFR	\$14.94	098-083-005	SFR	\$14.94
098-074-014	SFR	\$14.94	098-081-003	SFR	\$14.94	098-083-006	SFR	\$14.94
098-074-015	SFR	\$14.94	098-081-004	SFR	\$14.94	098-083-007	SFR	\$14.94
098-074-016	SFR	\$14.94	098-081-005	SFR	\$14.94	098-083-008	SFR	\$14.94
098-074-017	SFR	\$14.94	098-081-006	SFR	\$14.94	098-084-001	SFR	\$14.94
098-074-018	SFR	\$14.94	098-081-007	SFR	\$14.94	098-084-002	SFR	\$14.94
098-074-019	SFR	\$14.94	098-081-008	SFR	\$14.94	098-084-003	SFR	\$14.94
098-074-020	SFR	\$14.94	098-081-009	SFR	\$14.94	098-084-004	SFR	\$14.94
098-074-021	SFR	\$14.94	098-081-010	SFR	\$14.94	098-084-005	SFR	\$14.94
098-074-022	SFR	\$14.94	098-081-011	SFR	\$14.94	098-084-006	SFR	\$14.94
098-074-023	SFR	\$14.94	098-081-012	SFR	\$14.94	098-084-007	SFR	\$14.94
098-074-024	SFR	\$14.94	098-081-013	SFR	\$14.94	098-084-008	SFR	\$14.94
098-074-025	SFR	\$14.94	098-081-014	SFR	\$14.94	098-084-009	SFR	\$14.94
098-074-026	SFR	\$14.94	098-081-015	SFR	\$14.94	098-084-010	SFR	\$14.94
098-074-027	SFR	\$14.94	098-081-016	SFR	\$14.94	098-084-011	SFR	\$14.94
098-074-028	SFR	\$14.94	098-081-017	SFR	\$14.94	098-084-012	SFR	\$14.94
098-074-029	SFR	\$14.94	098-081-018	SFR	\$14.94	098-084-013	SFR	\$14.94
098-074-030	SFR	\$14.94	098-081-019	SFR	\$14.94	098-084-014	SFR	\$14.94
098-074-031	SFR	\$14.94	098-081-020	SFR	\$14.94	098-091-004	SFR	\$14.94
098-074-032	SFR	\$14.94	098-081-021	SFR	\$14.94	098-091-005	SFR	\$14.94
098-075-001	SFR	\$14.94	098-081-022	SFR	\$14.94	098-091-006	SFR	\$14.94
098-075-002	SFR	\$14.94	098-081-023	SFR	\$14.94	098-091-007	SFR	\$14.94
098-075-003	SFR	\$14.94	098-081-024	SFR	\$14.94	098-091-008	SFR	\$14.94
098-075-004	SFR	\$14.94	098-081-025	SFR	\$14.94	098-091-009	SFR	\$14.94

*CSA L-100 Countywide Street Lighting Final Annual Report
Fiscal Year 2022-2023*

Assessor's Parcel Number	Property Class	FY 2022-23 Service Charge	Assessor's Parcel Number	Property Class	FY 2022-23 Service Charge	Assessor's Parcel Number	Property Class	FY 2022-23 Service Charge
098-091-010	SFR	\$1 4.94	098-092-046	SFR	\$1 4.94	098-101-007	SFR	\$1 4.94
098-091-011	SFR	\$1 4.94	098-092-047	SFR	\$1 4.94	098-101-008	SFR	\$1 4.94
098-091-012	SFR	\$1 4.94	098-092-048	SFR	\$1 4.94	098-101-009	SFR	\$1 4.94
098-091-013	SFR	\$1 4.94	098-093-001	SFR	\$1 4.94	098-101-010	SFR	\$1 4.94
098-091-014	SFR	\$1 4.94	098-093-002	SFR	\$1 4.94	098-101-011	SFR	\$1 4.94
098-091-015	SFR	\$1 4.94	098-093-003	SFR	\$1 4.94	098-101-012	SFR	\$1 4.94
098-091-016	SFR	\$1 4.94	098-093-004	SFR	\$1 4.94	098-101-013	SFR	\$1 4.94
098-092-001	SFR	\$1 4.94	098-093-005	SFR	\$1 4.94	098-101-014	SFR	\$1 4.94
098-092-002	SFR	\$1 4.94	098-093-006	SFR	\$1 4.94	098-101-015	SFR	\$1 4.94
098-092-003	SFR	\$1 4.94	098-093-007	SFR	\$1 4.94	098-101-016	SFR	\$1 4.94
098-092-004	SFR	\$1 4.94	098-093-008	SFR	\$1 4.94	098-101-017	SFR	\$1 4.94
098-092-005	SFR	\$1 4.94	098-093-009	SFR	\$1 4.94	098-101-018	SFR	\$1 4.94
098-092-006	SFR	\$1 4.94	098-093-010	SFR	\$1 4.94	098-101-019	SFR	\$1 4.94
098-092-007	SFR	\$1 4.94	098-093-011	SFR	\$1 4.94	098-102-001	SFR	\$1 4.94
098-092-008	SFR	\$1 4.94	098-093-012	SFR	\$1 4.94	098-102-002	SFR	\$1 4.94
098-092-009	SFR	\$1 4.94	098-093-013	SFR	\$1 4.94	098-102-003	SFR	\$1 4.94
098-092-010	SFR	\$1 4.94	098-093-014	SFR	\$1 4.94	098-102-004	SFR	\$1 4.94
098-092-011	SFR	\$1 4.94	098-093-015	SFR	\$1 4.94	098-102-005	SFR	\$1 4.94
098-092-012	SFR	\$1 4.94	098-093-016	SFR	\$1 4.94	098-102-006	SFR	\$1 4.94
098-092-013	SFR	\$1 4.94	098-093-017	SFR	\$1 4.94	098-102-007	SFR	\$1 4.94
098-092-014	SFR	\$1 4.94	098-093-018	SFR	\$1 4.94	098-102-008	SFR	\$1 4.94
098-092-015	SFR	\$1 4.94	098-093-019	SFR	\$1 4.94	098-102-009	SFR	\$1 4.94
098-092-016	SFR	\$1 4.94	098-093-020	SFR	\$1 4.94	098-102-010	SFR	\$1 4.94
098-092-017	SFR	\$1 4.94	098-093-021	SFR	\$1 4.94	098-102-011	SFR	\$1 4.94
098-092-018	SFR	\$1 4.94	098-094-001	SFR	\$1 4.94	098-102-012	SFR	\$1 4.94
098-092-019	SFR	\$1 4.94	098-094-002	SFR	\$1 4.94	098-103-001	SFR	\$1 4.94
098-092-020	SFR	\$1 4.94	098-094-003	SFR	\$1 4.94	098-103-002	SFR	\$1 4.94
098-092-021	SFR	\$1 4.94	098-094-004	SFR	\$1 4.94	098-103-003	SFR	\$1 4.94
098-092-022	SFR	\$1 4.94	098-094-005	SFR	\$1 4.94	098-103-004	SFR	\$1 4.94
098-092-023	SFR	\$1 4.94	098-094-006	SFR	\$1 4.94	098-103-005	SFR	\$1 4.94
098-092-024	SFR	\$1 4.94	098-094-007	SFR	\$1 4.94	098-103-006	SFR	\$1 4.94
098-092-025	SFR	\$1 4.94	098-094-008	SFR	\$1 4.94	098-103-007	SFR	\$1 4.94
098-092-026	SFR	\$1 4.94	098-094-009	SFR	\$1 4.94	098-103-008	SFR	\$1 4.94
098-092-027	SFR	\$1 4.94	098-094-010	SFR	\$1 4.94	098-103-009	SFR	\$1 4.94
098-092-028	SFR	\$1 4.94	098-094-011	SFR	\$1 4.94	098-103-010	SFR	\$1 4.94
098-092-029	SFR	\$1 4.94	098-094-012	SFR	\$1 4.94	098-103-011	SFR	\$1 4.94
098-092-030	SFR	\$1 4.94	098-094-013	SFR	\$1 4.94	098-103-012	SFR	\$1 4.94
098-092-031	SFR	\$1 4.94	098-094-014	SFR	\$1 4.94	098-103-013	SFR	\$1 4.94
098-092-032	SFR	\$1 4.94	098-094-015	SFR	\$1 4.94	098-103-014	SFR	\$1 4.94
098-092-033	SFR	\$1 4.94	098-094-016	SFR	\$1 4.94	098-103-015	SFR	\$1 4.94
098-092-034	SFR	\$1 4.94	098-094-017	SFR	\$1 4.94	098-103-016	SFR	\$1 4.94
098-092-035	SFR	\$1 4.94	098-094-018	SFR	\$1 4.94	098-103-017	SFR	\$1 4.94
098-092-036	SFR	\$1 4.94	098-094-019	SFR	\$1 4.94	098-103-018	SFR	\$1 4.94
098-092-037	SFR	\$1 4.94	098-094-020	SFR	\$1 4.94	098-103-019	SFR	\$1 4.94
098-092-038	SFR	\$1 4.94	098-094-021	SFR	\$1 4.94	098-104-001	SFR	\$1 4.94
098-092-039	SFR	\$1 4.94	098-094-022	SFR	\$1 4.94	098-104-002	SFR	\$1 4.94
098-092-040	SFR	\$1 4.94	098-094-023	SFR	\$1 4.94	098-104-003	SFR	\$1 4.94
098-092-041	SFR	\$1 4.94	098-101-001	SFR	\$1 4.94	098-105-001	SFR	\$1 4.94
098-092-042	SFR	\$1 4.94	098-101-002	SFR	\$1 4.94	098-105-002	SFR	\$1 4.94
098-092-043	SFR	\$1 4.94	098-101-004	SFR	\$1 4.94	098-105-003	SFR	\$1 4.94
098-092-044	SFR	\$1 4.94	098-101-005	SFR	\$1 4.94	098-105-004	SFR	\$1 4.94
098-092-045	SFR	\$1 4.94	098-101-006	SFR	\$1 4.94	098-105-005	SFR	\$1 4.94

*CSA L-100 Countywide Street Lighting Final Annual Report
Fiscal Year 2022-2023*

Assessor's Parcel Number	Property Class	FY 2022-23 Service Charge	Assessor's Parcel Number	Property Class	FY 2022-23 Service Charge	Assessor's Parcel Number	Property Class	FY 2022-23 Service Charge
098-105-006	SFR	\$1 4.94	098-141-009	SFR	\$1 4.94	098-155-001	SFR	\$1 4.94
098-105-007	SFR	\$1 4.94	098-141-010	SFR	\$1 4.94	098-155-002	SFR	\$1 4.94
098-105-008	SFR	\$1 4.94	098-141-011	SFR	\$1 4.94	098-155-003	SFR	\$1 4.94
098-106-001	SFR	\$1 4.94	098-141-012	SFR	\$1 4.94	098-155-004	SFR	\$1 4.94
098-106-002	SFR	\$1 4.94	098-141-013	SFR	\$1 4.94	098-155-005	SFR	\$1 4.94
098-106-003	SFR	\$1 4.94	098-141-014	SFR	\$1 4.94	098-155-006	SFR	\$1 4.94
098-106-004	SFR	\$1 4.94	098-141-015	SFR	\$1 4.94	098-155-007	SFR	\$1 4.94
098-121-001	SFR	\$1 4.94	098-142-001	SFR	\$1 4.94	098-155-008	SFR	\$1 4.94
098-121-002	SFR	\$1 4.94	098-142-002	SFR	\$1 4.94	098-155-009	SFR	\$1 4.94
098-121-003	SFR	\$1 4.94	098-142-003	SFR	\$1 4.94	098-155-010	SFR	\$1 4.94
098-121-004	SFR	\$1 4.94	098-142-004	SFR	\$1 4.94	098-155-011	SFR	\$1 4.94
098-121-006	SFR	\$1 4.94	098-142-005	SFR	\$1 4.94	098-155-012	SFR	\$1 4.94
098-121-007	SFR	\$1 4.94	098-142-006	SFR	\$1 4.94	098-155-013	SFR	\$1 4.94
098-122-001	SFR	\$1 4.94	098-142-007	SFR	\$1 4.94	098-155-014	SFR	\$1 4.94
098-122-002	SFR	\$1 4.94	098-142-008	SFR	\$1 4.94	098-155-015	SFR	\$1 4.94
098-122-003	SFR	\$1 4.94	098-142-010	SFR	\$1 4.94	098-155-016	SFR	\$1 4.94
098-123-001	SFR	\$1 4.94	098-142-011	SFR	\$1 4.94	098-155-017	SFR	\$1 4.94
098-123-002	SFR	\$1 4.94	098-142-012	SFR	\$1 4.94	098-155-018	SFR	\$1 4.94
098-123-003	SFR	\$1 4.94	098-142-013	SFR	\$1 4.94	098-155-019	SFR	\$1 4.94
098-123-004	SFR	\$1 4.94	098-142-014	SFR	\$1 4.94	098-155-020	SFR	\$1 4.94
098-124-001	SFR	\$1 4.94	098-142-015	SFR	\$1 4.94	098-155-021	SFR	\$1 4.94
098-126-010	SFR	\$1 4.94	098-142-016	SFR	\$1 4.94	098-155-022	SFR	\$1 4.94
098-126-011	SFR	\$1 4.94	098-142-017	SFR	\$1 4.94	098-155-023	SFR	\$1 4.94
098-126-012	SFR	\$1 4.94	098-142-018	SFR	\$1 4.94	098-155-024	SFR	\$1 4.94
098-126-013	SFR	\$1 4.94	098-142-019	SFR	\$1 4.94	098-155-025	SFR	\$1 4.94
098-126-014	SFR	\$1 4.94	098-142-020	SFR	\$1 4.94	098-156-001	SFR	\$1 4.94
098-126-015	SFR	\$1 4.94	098-142-021	SFR	\$1 4.94	098-156-002	SFR	\$1 4.94
098-126-016	SFR	\$1 4.94	098-142-022	SFR	\$1 4.94	098-156-003	SFR	\$1 4.94
098-126-018	SFR	\$1 4.94	098-142-023	SFR	\$1 4.94	098-156-004	SFR	\$1 4.94
098-126-019	SFR	\$1 4.94	098-142-025	SFR	\$1 4.94	098-156-005	SFR	\$1 4.94
098-126-020	SFR	\$1 4.94	098-142-026	SFR	\$1 4.94	098-156-006	SFR	\$1 4.94
098-126-021	SFR	\$1 4.94	098-142-027	SFR	\$1 4.94	098-156-007	SFR	\$1 4.94
098-126-022	SFR	\$1 4.94	098-142-028	SFR	\$1 4.94	098-156-008	SFR	\$1 4.94
098-126-023	SFR	\$1 4.94	098-142-029	SFR	\$1 4.94	098-156-009	SFR	\$1 4.94
098-126-024	SFR	\$1 4.94	098-142-030	SFR	\$1 4.94	098-156-010	SFR	\$1 4.94
098-126-025	SFR	\$1 4.94	098-142-031	SFR	\$1 4.94	098-156-011	SFR	\$1 4.94
098-127-009	SFR	\$1 4.94	098-142-032	SFR	\$1 4.94	098-161-001	SFR	\$1 4.94
098-127-010	SFR	\$1 4.94	098-143-001	SFR	\$1 4.94	098-161-002	SFR	\$1 4.94
098-127-011	SFR	\$1 4.94	098-143-002	SFR	\$1 4.94	098-161-003	SFR	\$1 4.94
098-127-012	SFR	\$1 4.94	098-143-003	SFR	\$1 4.94	098-161-004	SFR	\$1 4.94
098-127-013	SFR	\$1 4.94	098-143-004	SFR	\$1 4.94	098-161-005	SFR	\$1 4.94
098-127-014	SFR	\$1 4.94	098-143-005	SFR	\$1 4.94	098-162-004	SFR	\$1 4.94
098-127-015	SFR	\$1 4.94	098-143-006	SFR	\$1 4.94	098-162-005	SFR	\$1 4.94
098-127-016	SFR	\$1 4.94	098-143-007	SFR	\$1 4.94	098-162-006	SFR	\$1 4.94
098-141-001	SFR	\$1 4.94	098-143-008	SFR	\$1 4.94	098-162-007	SFR	\$1 4.94
098-141-002	SFR	\$1 4.94	098-143-009	SFR	\$1 4.94	098-162-008	SFR	\$1 4.94
098-141-003	SFR	\$1 4.94	098-143-010	SFR	\$1 4.94	098-162-009	SFR	\$1 4.94
098-141-004	SFR	\$1 4.94	098-143-011	SFR	\$1 4.94	098-162-010	SFR	\$1 4.94
098-141-005	SFR	\$1 4.94	098-143-012	SFR	\$1 4.94	098-162-011	SFR	\$1 4.94
098-141-006	SFR	\$1 4.94	098-143-013	SFR	\$1 4.94	098-162-012	SFR	\$1 4.94
098-141-007	SFR	\$1 4.94	098-143-014	SFR	\$1 4.94	098-163-004	SFR	\$1 4.94
098-141-008	SFR	\$1 4.94	098-143-015	SFR	\$1 4.94	098-163-005	SFR	\$1 4.94

*CSA L-100 Countywide Street Lighting Final Annual Report
Fiscal Year 2022-2023*

Assessor's Parcel Number	Property Class	FY 2022-23 Service Charge	Assessor's Parcel Number	Property Class	FY 2022-23 Service Charge	Assessor's Parcel Number	Property Class	FY 2022-23 Service Charge
098-163-006	SFR	\$14.94	098-173-003	SFR	\$14.94	098-180-035	SFR	\$14.94
098-163-007	SFR	\$14.94	098-173-004	SFR	\$14.94	098-180-036	SFR	\$14.94
098-163-008	SFR	\$14.94	098-173-005	SFR	\$14.94	098-180-037	SFR	\$14.94
098-163-009	SFR	\$14.94	098-173-006	SFR	\$14.94	098-180-041	VSFR	\$7.46
098-163-010	SFR	\$14.94	098-173-007	SFR	\$14.94	098-180-043	VSFR	\$7.46
098-163-011	SFR	\$14.94	098-173-008	SFR	\$14.94	098-190-002	SFR	\$14.94
098-163-012	SFR	\$14.94	098-173-009	SFR	\$14.94	098-190-003	SFR	\$14.94
098-164-004	SFR	\$14.94	098-173-010	SFR	\$14.94	098-190-004	SFR	\$14.94
098-164-005	SFR	\$14.94	098-173-011	SFR	\$14.94	098-190-006	SFR	\$14.94
098-164-006	SFR	\$14.94	098-173-012	SFR	\$14.94	098-190-008	SFR	\$14.94
098-164-007	SFR	\$14.94	098-173-013	SFR	\$14.94	098-190-015	INST	\$74.70
098-164-008	SFR	\$14.94	098-173-014	SFR	\$14.94	098-190-017	SFR	\$14.94
098-164-009	SFR	\$14.94	098-173-015	SFR	\$14.94	098-190-018	SFR	\$14.94
098-164-010	SFR	\$14.94	098-173-016	SFR	\$14.94	098-190-019	SFR	\$14.94
098-164-011	SFR	\$14.94	098-173-017	SFR	\$14.94	098-190-024	SFR	\$14.94
098-164-012	SFR	\$14.94	098-174-001	SFR	\$14.94	098-190-025	SFR	\$14.94
098-165-001	SFR	\$14.94	098-174-002	SFR	\$14.94	098-190-026	SFR	\$14.94
098-165-002	SFR	\$14.94	098-174-003	SFR	\$14.94	098-190-028	SFR	\$14.94
098-165-003	SFR	\$14.94	098-174-004	SFR	\$14.94	098-190-029	SFR	\$14.94
098-165-004	SFR	\$14.94	098-174-005	SFR	\$14.94	098-190-030	SFR	\$14.94
098-165-005	SFR	\$14.94	098-174-006	SFR	\$14.94	098-210-001	VSFR	\$7.46
098-165-006	SFR	\$14.94	098-174-007	SFR	\$14.94	098-210-026	COM	\$74.70
098-165-007	SFR	\$14.94	098-174-008	SFR	\$14.94	098-230-001	SFR	\$14.94
098-165-008	SFR	\$14.94	098-174-009	SFR	\$14.94	098-230-007	SFR	\$14.94
098-165-009	SFR	\$14.94	098-174-010	SFR	\$14.94	098-230-022	SFR	\$14.94
098-165-010	SFR	\$14.94	098-175-001	SFR	\$14.94	098-230-023	VSFR	\$7.46
098-165-011	SFR	\$14.94	098-175-002	SFR	\$14.94	098-230-048	IND	\$74.70
098-165-012	SFR	\$14.94	098-175-003	SFR	\$14.94	098-230-049	INST	\$74.70
098-165-013	SFR	\$14.94	098-175-004	SFR	\$14.94	098-230-050	VCOM	\$7.46
098-171-005	SFR	\$14.94	098-175-005	SFR	\$14.94	098-240-003	MISC	\$7.46
098-171-006	SFR	\$14.94	098-175-006	SFR	\$14.94	098-240-024	IND	\$74.70
098-171-007	SFR	\$14.94	098-175-007	SFR	\$14.94	098-240-057	COM	\$74.70
098-171-008	SFR	\$14.94	098-175-008	SFR	\$14.94	098-240-060	MFR8	\$119.52
098-171-009	SFR	\$14.94	098-175-009	SFR	\$14.94	098-240-064	MFR8	\$119.52
098-171-010	SFR	\$14.94	098-175-010	SFR	\$14.94	098-250-019	MISC	\$7.46
098-171-011	SFR	\$14.94	098-175-011	SFR	\$14.94	098-250-020	MISC	\$7.46
098-171-012	SFR	\$14.94	098-175-012	SFR	\$14.94	098-281-001	SFR	\$14.94
098-172-005	SFR	\$14.94	098-175-013	SFR	\$14.94	098-281-002	SFR	\$14.94
098-172-006	SFR	\$14.94	098-180-005	VSFR	\$7.46	098-281-003	SFR	\$14.94
098-172-007	SFR	\$14.94	098-180-007	SFR	\$14.94	098-281-004	SFR	\$14.94
098-172-008	SFR	\$14.94	098-180-010	SFR	\$14.94	098-281-005	SFR	\$14.94
098-172-009	SFR	\$14.94	098-180-015	SFR	\$14.94	098-281-006	SFR	\$14.94
098-172-010	SFR	\$14.94	098-180-016	SFR	\$14.94	098-281-007	SFR	\$14.94
098-172-011	SFR	\$14.94	098-180-017	SFR	\$14.94	098-281-008	SFR	\$14.94
098-172-012	SFR	\$14.94	098-180-021	SFR	\$14.94	098-281-009	SFR	\$14.94
098-172-013	SFR	\$14.94	098-180-022	SFR	\$14.94	098-281-010	SFR	\$14.94
098-172-014	SFR	\$14.94	098-180-025	SFR	\$14.94	098-281-011	SFR	\$14.94
098-172-015	SFR	\$14.94	098-180-026	SFR	\$14.94	098-282-001	SFR	\$14.94
098-172-016	SFR	\$14.94	098-180-028	SFR	\$14.94	098-282-002	SFR	\$14.94
098-172-017	SFR	\$14.94	098-180-029	SFR	\$14.94	098-282-003	SFR	\$14.94
098-173-001	SFR	\$14.94	098-180-033	SFR	\$14.94	098-282-004	SFR	\$14.94
098-173-002	SFR	\$14.94	098-180-034	SFR	\$14.94	098-282-005	SFR	\$14.94

*CSA L-100 Countywide Street Lighting Final Annual Report
Fiscal Year 2022-2023*

Assessor's Parcel Number	Property Class	FY 2022-23 Service Charge	Assessor's Parcel Number	Property Class	FY 2022-23 Service Charge	Assessor's Parcel Number	Property Class	FY 2022-23 Service Charge
098-282-006	SFR	\$1 4.94	098-293-002	SFR	\$1 4.94	098-311-012	SFR	\$1 4.94
098-282-007	SFR	\$1 4.94	098-293-003	SFR	\$1 4.94	098-311-013	SFR	\$1 4.94
098-282-008	SFR	\$1 4.94	098-293-004	SFR	\$1 4.94	098-311-014	SFR	\$1 4.94
098-282-009	SFR	\$1 4.94	098-293-005	SFR	\$1 4.94	098-311-015	SFR	\$1 4.94
098-282-010	SFR	\$1 4.94	098-293-006	SFR	\$1 4.94	098-312-001	SFR	\$1 4.94
098-282-011	SFR	\$1 4.94	098-294-001	SFR	\$1 4.94	098-312-002	SFR	\$1 4.94
098-282-012	SFR	\$1 4.94	098-294-002	SFR	\$1 4.94	098-312-003	SFR	\$1 4.94
098-291-001	SFR	\$1 4.94	098-294-003	SFR	\$1 4.94	098-312-004	SFR	\$1 4.94
098-291-002	SFR	\$1 4.94	098-294-004	SFR	\$1 4.94	098-312-005	SFR	\$1 4.94
098-291-003	SFR	\$1 4.94	098-295-001	SFR	\$1 4.94	098-312-006	SFR	\$1 4.94
098-291-004	SFR	\$1 4.94	098-295-002	SFR	\$1 4.94	098-312-007	SFR	\$1 4.94
098-291-005	SFR	\$1 4.94	098-301-001	SFR	\$1 4.94	098-312-008	SFR	\$1 4.94
098-291-006	SFR	\$1 4.94	098-301-002	SFR	\$1 4.94	098-312-009	SFR	\$1 4.94
098-291-007	SFR	\$1 4.94	098-301-003	SFR	\$1 4.94	098-312-010	SFR	\$1 4.94
098-291-008	SFR	\$1 4.94	098-301-004	SFR	\$1 4.94	098-312-011	SFR	\$1 4.94
098-291-009	SFR	\$1 4.94	098-301-005	SFR	\$1 4.94	098-312-012	SFR	\$1 4.94
098-291-010	SFR	\$1 4.94	098-301-006	SFR	\$1 4.94	098-312-013	SFR	\$1 4.94
098-291-011	SFR	\$1 4.94	098-301-007	SFR	\$1 4.94	098-312-014	SFR	\$1 4.94
098-291-012	SFR	\$1 4.94	098-301-008	SFR	\$1 4.94	098-312-015	SFR	\$1 4.94
098-291-013	SFR	\$1 4.94	098-301-009	SFR	\$1 4.94	098-312-016	SFR	\$1 4.94
098-291-014	SFR	\$1 4.94	098-301-010	SFR	\$1 4.94	098-312-017	SFR	\$1 4.94
098-291-015	SFR	\$1 4.94	098-301-011	SFR	\$1 4.94	098-312-018	SFR	\$1 4.94
098-292-001	SFR	\$1 4.94	098-301-012	SFR	\$1 4.94	098-313-001	SFR	\$1 4.94
098-292-002	SFR	\$1 4.94	098-301-013	SFR	\$1 4.94	098-313-002	SFR	\$1 4.94
098-292-003	SFR	\$1 4.94	098-301-014	SFR	\$1 4.94	098-313-003	SFR	\$1 4.94
098-292-004	SFR	\$1 4.94	098-301-015	SFR	\$1 4.94	098-313-004	SFR	\$1 4.94
098-292-005	SFR	\$1 4.94	098-302-001	SFR	\$1 4.94	098-313-005	SFR	\$1 4.94
098-292-006	SFR	\$1 4.94	098-302-002	SFR	\$1 4.94	098-313-006	SFR	\$1 4.94
098-292-007	SFR	\$1 4.94	098-302-003	SFR	\$1 4.94	098-313-007	SFR	\$1 4.94
098-292-008	SFR	\$1 4.94	098-302-004	SFR	\$1 4.94	098-313-008	SFR	\$1 4.94
098-292-009	SFR	\$1 4.94	098-302-005	SFR	\$1 4.94	098-313-009	SFR	\$1 4.94
098-292-010	SFR	\$1 4.94	098-302-006	SFR	\$1 4.94	098-313-010	SFR	\$1 4.94
098-292-011	SFR	\$1 4.94	098-302-007	SFR	\$1 4.94	098-313-011	SFR	\$1 4.94
098-292-012	SFR	\$1 4.94	098-302-008	SFR	\$1 4.94	098-313-012	SFR	\$1 4.94
098-292-013	SFR	\$1 4.94	098-302-009	SFR	\$1 4.94	098-313-013	SFR	\$1 4.94
098-292-014	SFR	\$1 4.94	098-302-010	SFR	\$1 4.94	098-313-014	SFR	\$1 4.94
098-292-015	SFR	\$1 4.94	098-302-011	SFR	\$1 4.94	098-313-015	SFR	\$1 4.94
098-292-016	SFR	\$1 4.94	098-302-012	SFR	\$1 4.94	098-313-016	SFR	\$1 4.94
098-292-017	SFR	\$1 4.94	098-302-013	SFR	\$1 4.94	098-313-017	SFR	\$1 4.94
098-292-018	SFR	\$1 4.94	098-302-014	SFR	\$1 4.94	098-313-018	SFR	\$1 4.94
098-292-019	SFR	\$1 4.94	098-302-015	SFR	\$1 4.94	098-313-019	SFR	\$1 4.94
098-292-020	SFR	\$1 4.94	098-311-001	SFR	\$1 4.94	098-313-020	SFR	\$1 4.94
098-292-021	SFR	\$1 4.94	098-311-002	SFR	\$1 4.94	098-313-021	SFR	\$1 4.94
098-292-022	SFR	\$1 4.94	098-311-003	SFR	\$1 4.94	098-313-022	SFR	\$1 4.94
098-292-023	SFR	\$1 4.94	098-311-004	SFR	\$1 4.94	098-314-001	SFR	\$1 4.94
098-292-024	SFR	\$1 4.94	098-311-005	SFR	\$1 4.94	098-314-002	SFR	\$1 4.94
098-292-025	SFR	\$1 4.94	098-311-006	SFR	\$1 4.94	098-314-003	SFR	\$1 4.94
098-292-026	SFR	\$1 4.94	098-311-007	SFR	\$1 4.94	098-314-004	SFR	\$1 4.94
098-292-027	SFR	\$1 4.94	098-311-008	SFR	\$1 4.94	098-314-005	SFR	\$1 4.94
098-292-028	SFR	\$1 4.94	098-311-009	SFR	\$1 4.94	098-314-006	SFR	\$1 4.94
098-292-029	SFR	\$1 4.94	098-311-010	SFR	\$1 4.94	098-314-007	SFR	\$1 4.94
098-293-001	SFR	\$1 4.94	098-311-011	SFR	\$1 4.94	098-314-008	SFR	\$1 4.94

*CSA L-100 Countywide Street Lighting Final Annual Report
Fiscal Year 2022-2023*

Assessor's Parcel Number	Property Class	FY 2022-23 Service Charge	Assessor's Parcel Number	Property Class	FY 2022-23 Service Charge	Assessor's Parcel Number	Property Class	FY 2022-23 Service Charge
098-314-009	SFR	\$14.94	098-331-003	SFR	\$14.94	098-333-007	SFR	\$14.94
098-314-010	SFR	\$14.94	098-331-004	SFR	\$14.94	098-333-008	SFR	\$14.94
098-314-011	SFR	\$14.94	098-331-005	SFR	\$14.94	098-334-001	SFR	\$14.94
098-314-012	SFR	\$14.94	098-331-006	SFR	\$14.94	098-334-002	SFR	\$14.94
098-314-013	SFR	\$14.94	098-331-007	SFR	\$14.94	098-334-003	SFR	\$14.94
098-314-014	SFR	\$14.94	098-331-008	SFR	\$14.94	098-334-004	SFR	\$14.94
098-314-015	SFR	\$14.94	098-331-009	SFR	\$14.94	098-334-005	SFR	\$14.94
098-314-016	SFR	\$14.94	098-331-010	SFR	\$14.94	098-340-002	COM	\$74.70
098-314-017	SFR	\$14.94	098-331-011	SFR	\$14.94	098-340-009	VCOM	\$7.46
098-314-018	SFR	\$14.94	098-331-012	SFR	\$14.94	098-350-013	SFR	\$14.94
098-314-019	SFR	\$14.94	098-331-013	SFR	\$14.94	098-350-014	SFR	\$14.94
098-314-020	SFR	\$14.94	098-331-014	SFR	\$14.94	098-350-015	SFR	\$14.94
098-321-001	SFR	\$14.94	098-331-015	SFR	\$14.94	098-350-016	SFR	\$14.94
098-321-002	SFR	\$14.94	098-331-016	SFR	\$14.94	098-350-017	SFR	\$14.94
098-321-003	SFR	\$14.94	098-331-017	SFR	\$14.94	098-350-018	SFR	\$14.94
098-321-004	SFR	\$14.94	098-331-018	SFR	\$14.94	098-350-019	SFR	\$14.94
098-321-005	SFR	\$14.94	098-331-019	SFR	\$14.94	098-350-020	SFR	\$14.94
098-321-006	SFR	\$14.94	098-331-020	SFR	\$14.94	098-350-021	SFR	\$14.94
098-321-007	SFR	\$14.94	098-331-021	SFR	\$14.94	098-350-022	SFR	\$14.94
098-321-008	SFR	\$14.94	098-331-022	SFR	\$14.94	098-350-023	SFR	\$14.94
098-321-009	SFR	\$14.94	098-331-023	SFR	\$14.94	098-350-024	SFR	\$14.94
098-321-010	SFR	\$14.94	098-331-024	SFR	\$14.94	098-350-025	SFR	\$14.94
098-321-011	SFR	\$14.94	098-331-025	SFR	\$14.94	098-350-026	SFR	\$14.94
098-321-012	SFR	\$14.94	098-331-026	SFR	\$14.94	098-350-027	SFR	\$14.94
098-322-001	SFR	\$14.94	098-331-027	SFR	\$14.94	098-350-028	SFR	\$14.94
098-322-002	SFR	\$14.94	098-331-028	SFR	\$14.94	098-350-029	SFR	\$14.94
098-322-003	SFR	\$14.94	098-331-029	SFR	\$14.94	098-350-030	SFR	\$14.94
098-322-004	SFR	\$14.94	098-331-030	SFR	\$14.94	098-350-031	SFR	\$14.94
098-322-005	SFR	\$14.94	098-332-001	SFR	\$14.94	098-350-032	SFR	\$14.94
098-322-006	SFR	\$14.94	098-332-002	SFR	\$14.94	098-350-033	SFR	\$14.94
098-322-007	SFR	\$14.94	098-332-003	SFR	\$14.94	098-350-034	SFR	\$14.94
098-322-008	SFR	\$14.94	098-332-004	SFR	\$14.94	098-350-035	SFR	\$14.94
098-322-009	SFR	\$14.94	098-332-005	SFR	\$14.94	098-350-036	SFR	\$14.94
098-322-010	SFR	\$14.94	098-332-006	SFR	\$14.94	098-350-037	SFR	\$14.94
098-322-011	SFR	\$14.94	098-332-007	SFR	\$14.94	098-350-038	SFR	\$14.94
098-322-012	SFR	\$14.94	098-332-008	SFR	\$14.94	098-350-039	SFR	\$14.94
098-322-013	SFR	\$14.94	098-332-009	SFR	\$14.94	098-350-040	SFR	\$14.94
098-322-014	SFR	\$14.94	098-332-010	SFR	\$14.94	098-350-041	SFR	\$14.94
098-322-015	SFR	\$14.94	098-332-011	SFR	\$14.94	098-350-042	SFR	\$14.94
098-322-016	SFR	\$14.94	098-332-012	SFR	\$14.94	098-350-043	SFR	\$14.94
098-322-017	SFR	\$14.94	098-332-013	SFR	\$14.94	098-351-001	SFR	\$14.94
098-322-018	SFR	\$14.94	098-332-014	SFR	\$14.94	098-351-002	SFR	\$14.94
098-322-019	SFR	\$14.94	098-332-015	SFR	\$14.94	098-351-003	SFR	\$14.94
098-322-020	SFR	\$14.94	098-332-016	SFR	\$14.94	098-351-004	SFR	\$14.94
098-322-021	SFR	\$14.94	098-332-017	SFR	\$14.94	098-351-005	SFR	\$14.94
098-322-022	SFR	\$14.94	098-332-018	SFR	\$14.94	098-351-006	SFR	\$14.94
098-322-023	SFR	\$14.94	098-333-001	SFR	\$14.94	098-351-007	SFR	\$14.94
098-322-024	SFR	\$14.94	098-333-002	SFR	\$14.94	098-351-008	SFR	\$14.94
098-322-025	SFR	\$14.94	098-333-003	SFR	\$14.94	098-351-009	SFR	\$14.94
098-322-026	SFR	\$14.94	098-333-004	SFR	\$14.94	098-351-010	SFR	\$14.94
098-331-001	SFR	\$14.94	098-333-005	SFR	\$14.94	098-351-011	SFR	\$14.94
098-331-002	SFR	\$14.94	098-333-006	SFR	\$14.94	098-351-012	SFR	\$14.94

*CSA L-100 Countywide Street Lighting Final Annual Report
Fiscal Year 2022-2023*

Assessor's Parcel Number	Property Class	FY 2022-23 Service Charge	Assessor's Parcel Number	Property Class	FY 2022-23 Service Charge	Assessor's Parcel Number	Property Class	FY 2022-23 Service Charge
098-361-001	SFR	\$14.94	098-372-002	SFR	\$14.94	098-381-007	SFR	\$14.94
098-361-002	SFR	\$14.94	098-372-003	SFR	\$14.94	098-381-008	SFR	\$14.94
098-361-003	SFR	\$14.94	098-372-004	SFR	\$14.94	098-381-009	SFR	\$14.94
098-361-004	SFR	\$14.94	098-372-005	SFR	\$14.94	098-381-010	SFR	\$14.94
098-361-005	SFR	\$14.94	098-372-006	SFR	\$14.94	098-381-011	SFR	\$14.94
098-361-006	SFR	\$14.94	098-372-007	SFR	\$14.94	098-381-012	SFR	\$14.94
098-361-007	SFR	\$14.94	098-372-008	SFR	\$14.94	098-381-013	SFR	\$14.94
098-361-008	SFR	\$14.94	098-372-009	SFR	\$14.94	098-381-014	SFR	\$14.94
098-361-009	SFR	\$14.94	098-372-010	SFR	\$14.94	098-381-015	SFR	\$14.94
098-361-010	SFR	\$14.94	098-372-011	SFR	\$14.94	098-381-016	SFR	\$14.94
098-361-011	SFR	\$14.94	098-372-012	SFR	\$14.94	098-381-017	SFR	\$14.94
098-361-012	SFR	\$14.94	098-372-013	SFR	\$14.94	098-381-018	SFR	\$14.94
098-361-013	SFR	\$14.94	098-373-001	SFR	\$14.94	098-381-019	SFR	\$14.94
098-361-014	SFR	\$14.94	098-373-002	SFR	\$14.94	098-381-020	SFR	\$14.94
098-361-015	SFR	\$14.94	098-373-003	SFR	\$14.94	098-381-021	SFR	\$14.94
098-361-016	SFR	\$14.94	098-373-004	SFR	\$14.94	098-381-022	SFR	\$14.94
098-361-017	SFR	\$14.94	098-373-005	SFR	\$14.94	098-381-023	SFR	\$14.94
098-361-018	SFR	\$14.94	098-373-006	SFR	\$14.94	098-381-024	SFR	\$14.94
098-361-019	SFR	\$14.94	098-373-007	SFR	\$14.94	098-381-025	SFR	\$14.94
098-361-020	SFR	\$14.94	098-373-008	SFR	\$14.94	098-381-026	SFR	\$14.94
098-361-021	SFR	\$14.94	098-373-009	SFR	\$14.94	098-381-027	SFR	\$14.94
098-362-002	SFR	\$14.94	098-373-010	SFR	\$14.94	098-381-028	SFR	\$14.94
098-362-003	SFR	\$14.94	098-373-011	SFR	\$14.94	098-381-029	SFR	\$14.94
098-362-004	SFR	\$14.94	098-373-012	SFR	\$14.94	098-381-030	SFR	\$14.94
098-362-005	SFR	\$14.94	098-373-013	SFR	\$14.94	098-381-031	SFR	\$14.94
098-362-006	SFR	\$14.94	098-373-014	SFR	\$14.94	098-381-032	SFR	\$14.94
098-362-007	SFR	\$14.94	098-373-015	SFR	\$14.94	098-381-033	SFR	\$14.94
098-362-008	SFR	\$14.94	098-373-016	SFR	\$14.94	098-381-034	SFR	\$14.94
098-362-009	SFR	\$14.94	098-373-017	SFR	\$14.94	098-382-001	SFR	\$14.94
098-362-010	SFR	\$14.94	098-373-018	SFR	\$14.94	098-382-002	SFR	\$14.94
098-362-011	MFR5	\$74.70	098-373-019	SFR	\$14.94	098-382-003	SFR	\$14.94
098-371-003	SFR	\$14.94	098-373-020	SFR	\$14.94	098-382-004	SFR	\$14.94
098-371-004	SFR	\$14.94	098-373-021	SFR	\$14.94	098-382-005	SFR	\$14.94
098-371-005	SFR	\$14.94	098-373-022	SFR	\$14.94	098-382-006	SFR	\$14.94
098-371-006	SFR	\$14.94	098-373-023	SFR	\$14.94	098-382-007	SFR	\$14.94
098-371-007	SFR	\$14.94	098-373-024	SFR	\$14.94	098-382-008	SFR	\$14.94
098-371-008	SFR	\$14.94	098-373-025	SFR	\$14.94	098-382-009	SFR	\$14.94
098-371-009	SFR	\$14.94	098-373-026	SFR	\$14.94	098-382-010	SFR	\$14.94
098-371-010	SFR	\$14.94	098-373-027	SFR	\$14.94	098-382-011	SFR	\$14.94
098-371-011	SFR	\$14.94	098-373-028	SFR	\$14.94	098-382-012	SFR	\$14.94
098-371-012	SFR	\$14.94	098-374-001	SFR	\$14.94	098-382-013	SFR	\$14.94
098-371-013	SFR	\$14.94	098-374-002	SFR	\$14.94	098-382-014	SFR	\$14.94
098-371-014	SFR	\$14.94	098-374-003	SFR	\$14.94	098-382-015	SFR	\$14.94
098-371-015	SFR	\$14.94	098-374-004	SFR	\$14.94	098-382-016	SFR	\$14.94
098-371-016	SFR	\$14.94	098-374-005	SFR	\$14.94	098-382-017	SFR	\$14.94
098-371-017	SFR	\$14.94	098-374-006	SFR	\$14.94	098-382-018	SFR	\$14.94
098-371-018	SFR	\$14.94	098-381-001	SFR	\$14.94	098-382-019	SFR	\$14.94
098-371-019	SFR	\$14.94	098-381-002	SFR	\$14.94	098-382-020	SFR	\$14.94
098-371-020	SFR	\$14.94	098-381-003	SFR	\$14.94	098-382-021	SFR	\$14.94
098-371-021	SFR	\$14.94	098-381-004	SFR	\$14.94	098-382-022	SFR	\$14.94
098-371-022	SFR	\$14.94	098-381-005	SFR	\$14.94	098-382-023	SFR	\$14.94
098-372-001	SFR	\$14.94	098-381-006	SFR	\$14.94	098-382-024	SFR	\$14.94

*CSA L-100 Countywide Street Lighting Final Annual Report
Fiscal Year 2022-2023*

Assessor's Parcel Number	Property Class	FY 2022-23 Service Charge	Assessor's Parcel Number	Property Class	FY 2022-23 Service Charge	Assessor's Parcel Number	Property Class	FY 2022-23 Service Charge
098-382-025	SFR	\$14.94	098-391-007	SFR	\$14.94	098-393-008	SFR	\$14.94
098-382-026	SFR	\$14.94	098-391-008	SFR	\$14.94	098-393-009	SFR	\$14.94
098-382-027	SFR	\$14.94	098-391-009	SFR	\$14.94	098-393-010	SFR	\$14.94
098-382-028	SFR	\$14.94	098-391-010	SFR	\$14.94	098-393-011	SFR	\$14.94
098-382-029	SFR	\$14.94	098-391-011	SFR	\$14.94	098-393-012	SFR	\$14.94
098-382-030	SFR	\$14.94	098-391-012	SFR	\$14.94	098-393-013	SFR	\$14.94
098-382-031	SFR	\$14.94	098-391-013	SFR	\$14.94	098-393-014	SFR	\$14.94
098-382-032	SFR	\$14.94	098-391-014	SFR	\$14.94	098-393-015	SFR	\$14.94
098-383-001	SFR	\$14.94	098-391-015	SFR	\$14.94	098-393-016	SFR	\$14.94
098-383-002	SFR	\$14.94	098-391-016	SFR	\$14.94	098-393-017	SFR	\$14.94
098-383-003	SFR	\$14.94	098-391-017	SFR	\$14.94	098-393-018	SFR	\$14.94
098-383-004	SFR	\$14.94	098-391-018	SFR	\$14.94	098-393-019	SFR	\$14.94
098-383-005	SFR	\$14.94	098-391-019	SFR	\$14.94	098-393-020	SFR	\$14.94
098-383-006	SFR	\$14.94	098-391-020	SFR	\$14.94	098-393-021	SFR	\$14.94
098-383-007	SFR	\$14.94	098-391-021	SFR	\$14.94	098-393-022	SFR	\$14.94
098-383-008	SFR	\$14.94	098-391-022	SFR	\$14.94	098-393-023	SFR	\$14.94
098-383-009	SFR	\$14.94	098-392-001	SFR	\$14.94	098-393-024	SFR	\$14.94
098-383-010	SFR	\$14.94	098-392-002	SFR	\$14.94	098-393-025	SFR	\$14.94
098-383-011	SFR	\$14.94	098-392-003	SFR	\$14.94	098-393-026	SFR	\$14.94
098-383-012	SFR	\$14.94	098-392-004	SFR	\$14.94	098-393-027	SFR	\$14.94
098-383-013	SFR	\$14.94	098-392-005	SFR	\$14.94	098-401-001	SFR	\$14.94
098-383-014	SFR	\$14.94	098-392-006	SFR	\$14.94	098-401-002	CONDO	\$7.46
098-383-015	SFR	\$14.94	098-392-007	SFR	\$14.94	098-401-003	CONDO	\$7.46
098-383-016	SFR	\$14.94	098-392-008	SFR	\$14.94	098-401-004	CONDO	\$7.46
098-383-017	SFR	\$14.94	098-392-009	SFR	\$14.94	098-401-005	CONDO	\$7.46
098-383-018	SFR	\$14.94	098-392-010	SFR	\$14.94	098-401-006	CONDO	\$7.46
098-383-019	SFR	\$14.94	098-392-011	SFR	\$14.94	098-401-007	CONDO	\$7.46
098-383-020	SFR	\$14.94	098-392-012	SFR	\$14.94	098-401-008	CONDO	\$7.46
098-383-021	SFR	\$14.94	098-392-013	SFR	\$14.94	098-401-009	CONDO	\$7.46
098-383-022	SFR	\$14.94	098-392-014	SFR	\$14.94	098-401-010	CONDO	\$7.46
098-383-023	SFR	\$14.94	098-392-015	SFR	\$14.94	098-401-011	CONDO	\$7.46
098-383-024	SFR	\$14.94	098-392-016	SFR	\$14.94	098-401-012	CONDO	\$7.46
098-383-025	SFR	\$14.94	098-392-017	SFR	\$14.94	098-401-013	CONDO	\$7.46
098-383-026	SFR	\$14.94	098-392-018	SFR	\$14.94	098-401-014	CONDO	\$7.46
098-383-027	SFR	\$14.94	098-392-019	SFR	\$14.94	098-401-015	CONDO	\$7.46
098-383-028	SFR	\$14.94	098-392-020	SFR	\$14.94	098-401-016	CONDO	\$7.46
098-383-029	SFR	\$14.94	098-392-021	SFR	\$14.94	098-401-017	CONDO	\$7.46
098-383-030	SFR	\$14.94	098-392-022	SFR	\$14.94	098-401-018	CONDO	\$7.46
098-383-031	SFR	\$14.94	098-392-023	SFR	\$14.94	098-401-019	CONDO	\$7.46
098-383-032	SFR	\$14.94	098-392-024	SFR	\$14.94	098-401-020	CONDO	\$7.46
098-383-033	SFR	\$14.94	098-392-025	SFR	\$14.94	098-401-021	CONDO	\$7.46
098-383-034	SFR	\$14.94	098-392-026	SFR	\$14.94	098-401-022	CONDO	\$7.46
098-383-035	SFR	\$14.94	098-392-027	SFR	\$14.94	098-401-023	CONDO	\$7.46
098-383-036	SFR	\$14.94	098-392-028	SFR	\$14.94	098-401-024	CONDO	\$7.46
098-383-037	SFR	\$14.94	098-392-029	SFR	\$14.94	098-401-025	CONDO	\$7.46
098-383-038	SFR	\$14.94	098-393-001	SFR	\$14.94	098-401-026	SFR	\$14.94
098-391-001	SFR	\$14.94	098-393-002	SFR	\$14.94	098-401-027	CONDO	\$7.46
098-391-002	SFR	\$14.94	098-393-003	SFR	\$14.94	098-401-028	CONDO	\$7.46
098-391-003	SFR	\$14.94	098-393-004	SFR	\$14.94	098-401-029	CONDO	\$7.46
098-391-004	SFR	\$14.94	098-393-005	SFR	\$14.94	098-401-030	CONDO	\$7.46
098-391-005	SFR	\$14.94	098-393-006	SFR	\$14.94	098-401-031	CONDO	\$7.46
098-391-006	SFR	\$14.94	098-393-007	SFR	\$14.94	098-401-032	CONDO	\$7.46

*CSA L-100 Countywide Street Lighting Final Annual Report
Fiscal Year 2022-2023*

Assessor's Parcel Number	Property Class	FY 2022-23 Service Charge	Assessor's Parcel Number	Property Class	FY 2022-23 Service Charge	Assessor's Parcel Number	Property Class	FY 2022-23 Service Charge
098-402-001	CONDO	\$7.46	098-405-022	CONDO	\$7.46	098-406-020	SFR	\$14.94
098-402-002	CONDO	\$7.46	098-405-023	SFR	\$14.94	098-406-021	SFR	\$14.94
098-402-003	CONDO	\$7.46	098-405-024	SFR	\$14.94	098-406-022	CONDO	\$7.46
098-402-004	CONDO	\$7.46	098-405-025	CONDO	\$7.46	098-406-023	CONDO	\$7.46
098-402-005	SFR	\$14.94	098-405-026	CONDO	\$7.46	098-406-024	SFR	\$14.94
098-402-006	CONDO	\$7.46	098-405-027	CONDO	\$7.46	098-406-025	CONDO	\$7.46
098-402-007	CONDO	\$7.46	098-405-028	CONDO	\$7.46	098-406-026	CONDO	\$7.46
098-402-008	CONDO	\$7.46	098-405-029	CONDO	\$7.46	098-406-027	CONDO	\$7.46
098-402-009	CONDO	\$7.46	098-405-030	CONDO	\$7.46	098-406-028	CONDO	\$7.46
098-402-010	CONDO	\$7.46	098-405-031	CONDO	\$7.46	098-406-029	CONDO	\$7.46
098-402-011	CONDO	\$7.46	098-405-032	CONDO	\$7.46	098-406-030	CONDO	\$7.46
098-402-012	CONDO	\$7.46	098-405-033	CONDO	\$7.46	098-411-001	SFR	\$14.94
098-402-013	CONDO	\$7.46	098-405-034	CONDO	\$7.46	098-411-002	SFR	\$14.94
098-402-014	CONDO	\$7.46	098-405-035	CONDO	\$7.46	098-411-003	SFR	\$14.94
098-402-015	CONDO	\$7.46	098-405-036	CONDO	\$7.46	098-411-004	SFR	\$14.94
098-403-001	SFR	\$14.94	098-405-037	CONDO	\$7.46	098-411-005	SFR	\$14.94
098-403-002	SFR	\$14.94	098-405-038	CONDO	\$7.46	098-411-006	SFR	\$14.94
098-403-003	SFR	\$14.94	098-405-039	CONDO	\$7.46	098-411-007	SFR	\$14.94
098-403-004	SFR	\$14.94	098-405-040	CONDO	\$7.46	098-411-008	SFR	\$14.94
098-403-005	SFR	\$14.94	098-405-041	CONDO	\$7.46	098-411-009	SFR	\$14.94
098-404-001	CONDO	\$7.46	098-405-042	CONDO	\$7.46	098-411-010	SFR	\$14.94
098-404-002	CONDO	\$7.46	098-405-043	CONDO	\$7.46	098-411-011	SFR	\$14.94
098-404-003	CONDO	\$7.46	098-405-044	CONDO	\$7.46	098-411-012	SFR	\$14.94
098-404-004	CONDO	\$7.46	098-405-045	CONDO	\$7.46	098-411-013	SFR	\$14.94
098-404-005	CONDO	\$7.46	098-405-046	CONDO	\$7.46	098-411-014	SFR	\$14.94
098-404-006	CONDO	\$7.46	098-405-047	CONDO	\$7.46	098-411-015	SFR	\$14.94
098-404-007	CONDO	\$7.46	098-405-048	CONDO	\$7.46	098-411-016	SFR	\$14.94
098-404-008	CONDO	\$7.46	098-405-049	CONDO	\$7.46	098-411-017	SFR	\$14.94
098-404-009	CONDO	\$7.46	098-405-050	CONDO	\$7.46	098-411-018	SFR	\$14.94
098-404-010	CONDO	\$7.46	098-405-051	CONDO	\$7.46	098-411-019	SFR	\$14.94
098-404-011	SFR	\$14.94	098-405-052	CONDO	\$7.46	098-411-020	SFR	\$14.94
098-405-001	CONDO	\$7.46	098-405-053	CONDO	\$7.46	098-412-001	SFR	\$14.94
098-405-002	CONDO	\$7.46	098-405-054	CONDO	\$7.46	098-412-002	SFR	\$14.94
098-405-003	CONDO	\$7.46	098-406-001	SFR	\$14.94	098-412-003	SFR	\$14.94
098-405-004	CONDO	\$7.46	098-406-002	CONDO	\$7.46	098-412-004	SFR	\$14.94
098-405-005	CONDO	\$7.46	098-406-003	CONDO	\$7.46	098-412-005	SFR	\$14.94
098-405-006	CONDO	\$7.46	098-406-004	CONDO	\$7.46	098-412-006	SFR	\$14.94
098-405-007	CONDO	\$7.46	098-406-005	CONDO	\$7.46	098-412-007	SFR	\$14.94
098-405-008	CONDO	\$7.46	098-406-006	CONDO	\$7.46	098-412-008	SFR	\$14.94
098-405-009	CONDO	\$7.46	098-406-007	CONDO	\$7.46	098-412-009	SFR	\$14.94
098-405-010	CONDO	\$7.46	098-406-008	CONDO	\$7.46	098-412-010	SFR	\$14.94
098-405-011	CONDO	\$7.46	098-406-009	CONDO	\$7.46	098-412-011	SFR	\$14.94
098-405-012	CONDO	\$7.46	098-406-010	CONDO	\$7.46	098-412-012	SFR	\$14.94
098-405-013	CONDO	\$7.46	098-406-011	CONDO	\$7.46	098-412-013	SFR	\$14.94
098-405-014	CONDO	\$7.46	098-406-012	CONDO	\$7.46	098-412-014	SFR	\$14.94
098-405-015	CONDO	\$7.46	098-406-013	CONDO	\$7.46	098-412-015	SFR	\$14.94
098-405-016	CONDO	\$7.46	098-406-014	SFR	\$14.94	098-412-016	SFR	\$14.94
098-405-017	CONDO	\$7.46	098-406-015	SFR	\$14.94	098-412-017	SFR	\$14.94
098-405-018	CONDO	\$7.46	098-406-016	CONDO	\$7.46	098-412-018	SFR	\$14.94
098-405-019	CONDO	\$7.46	098-406-017	CONDO	\$7.46	098-412-019	SFR	\$14.94
098-405-020	CONDO	\$7.46	098-406-018	CONDO	\$7.46	098-412-020	SFR	\$14.94
098-405-021	CONDO	\$7.46	098-406-019	CONDO	\$7.46	098-412-021	SFR	\$14.94

*CSA L-100 Countywide Street Lighting Final Annual Report
Fiscal Year 2022-2023*

Assessor's Parcel Number	Property Class	FY 2022-23 Service Charge	Assessor's Parcel Number	Property Class	FY 2022-23 Service Charge	Assessor's Parcel Number	Property Class	FY 2022-23 Service Charge
098-412-022	SFR	\$14.94	098-414-001	SFR	\$14.94	098-430-019	SFR	\$14.94
098-412-023	SFR	\$14.94	098-414-002	SFR	\$14.94	098-430-020	CONDO	\$7.46
098-412-024	SFR	\$14.94	098-414-003	SFR	\$14.94	098-430-021	CONDO	\$7.46
098-412-025	SFR	\$14.94	098-414-004	SFR	\$14.94	098-430-022	CONDO	\$7.46
098-412-026	SFR	\$14.94	098-414-005	SFR	\$14.94	098-430-023	CONDO	\$7.46
098-412-027	SFR	\$14.94	098-414-006	SFR	\$14.94	098-430-024	CONDO	\$7.46
098-412-028	SFR	\$14.94	098-421-001	SFR	\$14.94	098-430-025	CONDO	\$7.46
098-412-029	SFR	\$14.94	098-421-002	SFR	\$14.94	098-430-026	CONDO	\$7.46
098-413-001	SFR	\$14.94	098-421-003	SFR	\$14.94	098-430-027	CONDO	\$7.46
098-413-002	SFR	\$14.94	098-421-004	SFR	\$14.94	098-430-028	CONDO	\$7.46
098-413-003	SFR	\$14.94	098-421-005	SFR	\$14.94	098-430-029	CONDO	\$7.46
098-413-004	SFR	\$14.94	098-421-006	SFR	\$14.94	098-430-030	SFR	\$14.94
098-413-005	SFR	\$14.94	098-421-007	SFR	\$14.94	098-430-031	CONDO	\$7.46
098-413-006	SFR	\$14.94	098-421-008	SFR	\$14.94	098-430-032	CONDO	\$7.46
098-413-007	SFR	\$14.94	098-421-009	SFR	\$14.94	098-430-033	CONDO	\$7.46
098-413-008	SFR	\$14.94	098-421-010	SFR	\$14.94	098-430-034	CONDO	\$7.46
098-413-009	SFR	\$14.94	098-421-011	SFR	\$14.94	098-430-035	CONDO	\$7.46
098-413-010	SFR	\$14.94	098-421-012	SFR	\$14.94	098-430-036	CONDO	\$7.46
098-413-011	SFR	\$14.94	098-421-013	SFR	\$14.94	098-430-037	CONDO	\$7.46
098-413-012	SFR	\$14.94	098-421-014	SFR	\$14.94	098-430-038	CONDO	\$7.46
098-413-013	SFR	\$14.94	098-421-015	SFR	\$14.94	098-430-039	SFR	\$14.94
098-413-014	SFR	\$14.94	098-422-001	SFR	\$14.94	098-430-040	CONDO	\$7.46
098-413-015	SFR	\$14.94	098-422-002	SFR	\$14.94	098-430-041	CONDO	\$7.46
098-413-016	SFR	\$14.94	098-422-003	SFR	\$14.94	098-430-042	CONDO	\$7.46
098-413-017	SFR	\$14.94	098-422-004	SFR	\$14.94	098-430-043	CONDO	\$7.46
098-413-018	SFR	\$14.94	098-422-005	SFR	\$14.94	098-431-001	CONDO	\$7.46
098-413-019	SFR	\$14.94	098-422-006	SFR	\$14.94	098-431-002	CONDO	\$7.46
098-413-020	SFR	\$14.94	098-422-007	SFR	\$14.94	098-431-003	SFR	\$14.94
098-413-021	SFR	\$14.94	098-422-008	SFR	\$14.94	098-431-004	SFR	\$14.94
098-413-022	SFR	\$14.94	098-422-009	SFR	\$14.94	098-431-005	SFR	\$14.94
098-413-023	SFR	\$14.94	098-422-010	SFR	\$14.94	098-431-006	CONDO	\$7.46
098-413-024	SFR	\$14.94	098-422-011	SFR	\$14.94	098-431-007	CONDO	\$7.46
098-413-025	SFR	\$14.94	098-422-012	SFR	\$14.94	098-431-008	CONDO	\$7.46
098-413-026	SFR	\$14.94	098-422-013	SFR	\$14.94	098-431-009	CONDO	\$7.46
098-413-027	SFR	\$14.94	098-430-001	CONDO	\$7.46	098-431-010	CONDO	\$7.46
098-413-028	SFR	\$14.94	098-430-002	CONDO	\$7.46	098-431-011	CONDO	\$7.46
098-413-029	SFR	\$14.94	098-430-003	CONDO	\$7.46	098-431-012	SFR	\$14.94
098-413-030	SFR	\$14.94	098-430-004	CONDO	\$7.46	098-431-013	CONDO	\$7.46
098-413-031	SFR	\$14.94	098-430-005	CONDO	\$7.46	098-431-014	CONDO	\$7.46
098-413-032	SFR	\$14.94	098-430-006	CONDO	\$7.46	098-431-015	CONDO	\$7.46
098-413-033	SFR	\$14.94	098-430-007	CONDO	\$7.46	098-431-016	CONDO	\$7.46
098-413-034	SFR	\$14.94	098-430-008	CONDO	\$7.46	098-431-017	CONDO	\$7.46
098-413-035	SFR	\$14.94	098-430-009	CONDO	\$7.46	098-431-018	CONDO	\$7.46
098-413-036	SFR	\$14.94	098-430-010	CONDO	\$7.46	098-432-001	CONDO	\$7.46
098-413-037	SFR	\$14.94	098-430-011	CONDO	\$7.46	098-432-002	CONDO	\$7.46
098-413-038	SFR	\$14.94	098-430-012	CONDO	\$7.46	098-432-003	CONDO	\$7.46
098-413-039	SFR	\$14.94	098-430-013	CONDO	\$7.46	098-432-004	CONDO	\$7.46
098-413-040	SFR	\$14.94	098-430-014	CONDO	\$7.46	098-432-005	CONDO	\$7.46
098-413-041	SFR	\$14.94	098-430-015	CONDO	\$7.46	098-432-006	CONDO	\$7.46
098-413-042	SFR	\$14.94	098-430-016	CONDO	\$7.46	098-432-007	SFR	\$14.94
098-413-043	SFR	\$14.94	098-430-017	CONDO	\$7.46	098-432-008	CONDO	\$7.46
098-413-044	SFR	\$14.94	098-430-018	CONDO	\$7.46	098-432-009	CONDO	\$7.46

*CSA L-100 Countywide Street Lighting Final Annual Report
Fiscal Year 2022-2023*

Assessor's Parcel Number	Property Class	FY 2022-23 Service Charge	Assessor's Parcel Number	Property Class	FY 2022-23 Service Charge	Assessor's Parcel Number	Property Class	FY 2022-23 Service Charge
098-432-010	SFR	\$14.94	098-441-028	SFR	\$14.94	098-442-020	SFR	\$14.94
098-432-011	CONDO	\$7.46	098-441-029	SFR	\$14.94	098-442-021	SFR	\$14.94
098-432-012	CONDO	\$7.46	098-441-030	SFR	\$14.94	098-442-022	SFR	\$14.94
098-432-013	CONDO	\$7.46	098-441-031	SFR	\$14.94	098-442-023	SFR	\$14.94
098-432-014	CONDO	\$7.46	098-441-032	SFR	\$14.94	098-442-024	SFR	\$14.94
098-432-015	CONDO	\$7.46	098-441-033	SFR	\$14.94	098-442-025	SFR	\$14.94
098-432-016	CONDO	\$7.46	098-441-034	SFR	\$14.94	098-442-026	SFR	\$14.94
098-432-017	CONDO	\$7.46	098-441-035	SFR	\$14.94	098-442-027	SFR	\$14.94
098-432-018	CONDO	\$7.46	098-441-036	SFR	\$14.94	098-442-028	SFR	\$14.94
098-432-019	CONDO	\$7.46	098-441-037	SFR	\$14.94	098-442-029	SFR	\$14.94
098-432-020	CONDO	\$7.46	098-441-038	SFR	\$14.94	098-443-001	SFR	\$14.94
098-432-021	SFR	\$14.94	098-441-039	SFR	\$14.94	098-443-002	SFR	\$14.94
098-432-022	SFR	\$14.94	098-441-040	SFR	\$14.94	098-443-003	SFR	\$14.94
098-433-001	CONDO	\$7.46	098-441-041	SFR	\$14.94	098-443-004	SFR	\$14.94
098-433-002	CONDO	\$7.46	098-441-042	SFR	\$14.94	098-443-005	SFR	\$14.94
098-433-003	CONDO	\$7.46	098-441-043	SFR	\$14.94	098-443-006	SFR	\$14.94
098-433-004	CONDO	\$7.46	098-441-044	SFR	\$14.94	098-443-007	SFR	\$14.94
098-433-005	CONDO	\$7.46	098-441-045	SFR	\$14.94	098-443-008	SFR	\$14.94
098-433-006	CONDO	\$7.46	098-441-046	SFR	\$14.94	098-443-009	SFR	\$14.94
098-433-007	CONDO	\$7.46	098-441-047	SFR	\$14.94	098-443-010	SFR	\$14.94
098-433-008	CONDO	\$7.46	098-441-048	SFR	\$14.94	098-443-011	SFR	\$14.94
098-433-009	CONDO	\$7.46	098-441-049	SFR	\$14.94	098-443-012	SFR	\$14.94
098-433-010	CONDO	\$7.46	098-441-050	SFR	\$14.94	098-443-013	SFR	\$14.94
098-433-011	CONDO	\$7.46	098-441-051	SFR	\$14.94	098-443-014	SFR	\$14.94
098-433-012	CONDO	\$7.46	098-441-052	SFR	\$14.94	098-443-015	SFR	\$14.94
098-441-001	SFR	\$14.94	098-441-053	SFR	\$14.94	098-443-016	SFR	\$14.94
098-441-002	SFR	\$14.94	098-441-054	SFR	\$14.94	098-443-017	SFR	\$14.94
098-441-003	SFR	\$14.94	098-441-055	SFR	\$14.94	098-443-018	SFR	\$14.94
098-441-004	SFR	\$14.94	098-441-056	SFR	\$14.94	098-443-019	SFR	\$14.94
098-441-005	SFR	\$14.94	098-441-057	SFR	\$14.94	098-443-020	SFR	\$14.94
098-441-006	SFR	\$14.94	098-441-058	SFR	\$14.94	098-443-021	SFR	\$14.94
098-441-007	SFR	\$14.94	098-441-059	SFR	\$14.94	098-443-022	SFR	\$14.94
098-441-008	SFR	\$14.94	098-441-060	SFR	\$14.94	098-443-023	SFR	\$14.94
098-441-009	SFR	\$14.94	098-442-001	SFR	\$14.94	098-443-024	SFR	\$14.94
098-441-010	SFR	\$14.94	098-442-002	SFR	\$14.94	098-443-025	SFR	\$14.94
098-441-011	SFR	\$14.94	098-442-003	SFR	\$14.94	098-443-026	SFR	\$14.94
098-441-012	SFR	\$14.94	098-442-004	SFR	\$14.94	098-443-027	SFR	\$14.94
098-441-013	SFR	\$14.94	098-442-005	SFR	\$14.94	098-443-028	SFR	\$14.94
098-441-014	SFR	\$14.94	098-442-006	SFR	\$14.94	098-443-029	SFR	\$14.94
098-441-015	SFR	\$14.94	098-442-007	SFR	\$14.94	098-443-030	SFR	\$14.94
098-441-016	SFR	\$14.94	098-442-008	SFR	\$14.94	098-443-031	SFR	\$14.94
098-441-017	SFR	\$14.94	098-442-009	SFR	\$14.94	098-443-032	SFR	\$14.94
098-441-018	SFR	\$14.94	098-442-010	SFR	\$14.94	098-443-033	SFR	\$14.94
098-441-019	SFR	\$14.94	098-442-011	SFR	\$14.94	098-443-034	SFR	\$14.94
098-441-020	SFR	\$14.94	098-442-012	SFR	\$14.94	098-443-035	SFR	\$14.94
098-441-021	SFR	\$14.94	098-442-013	SFR	\$14.94	098-443-036	SFR	\$14.94
098-441-022	SFR	\$14.94	098-442-014	SFR	\$14.94	098-443-037	SFR	\$14.94
098-441-023	SFR	\$14.94	098-442-015	SFR	\$14.94	098-443-038	SFR	\$14.94
098-441-024	SFR	\$14.94	098-442-016	SFR	\$14.94	098-443-039	SFR	\$14.94
098-441-025	SFR	\$14.94	098-442-017	SFR	\$14.94	098-443-040	SFR	\$14.94
098-441-026	SFR	\$14.94	098-442-018	SFR	\$14.94	098-450-002	MFR8	\$119.52
098-441-027	SFR	\$14.94	098-442-019	SFR	\$14.94	098-461-001	SFR	\$14.94

*CSA L-100 Countywide Street Lighting Final Annual Report
Fiscal Year 2022-2023*

Assessor's Parcel Number	Property Class	FY 2022-23 Service Charge	Assessor's Parcel Number	Property Class	FY 2022-23 Service Charge	Assessor's Parcel Number	Property Class	FY 2022-23 Service Charge
098-461-002	SFR	\$14.94	098-471-001	SFR	\$14.94	098-481-021	SFR	\$14.94
098-461-003	SFR	\$14.94	098-471-002	SFR	\$14.94	098-481-022	SFR	\$14.94
098-461-004	SFR	\$14.94	098-471-005	SFR	\$14.94	098-481-023	SFR	\$14.94
098-461-005	SFR	\$14.94	098-471-006	SFR	\$14.94	098-481-024	SFR	\$14.94
098-461-006	SFR	\$14.94	098-471-007	SFR	\$14.94	098-481-025	SFR	\$14.94
098-461-009	SFR	\$14.94	098-471-008	SFR	\$14.94	098-481-026	SFR	\$14.94
098-461-010	SFR	\$14.94	098-471-009	SFR	\$14.94	098-481-027	SFR	\$14.94
098-461-011	SFR	\$14.94	098-471-010	SFR	\$14.94	098-481-028	SFR	\$14.94
098-461-012	SFR	\$14.94	098-471-011	SFR	\$14.94	098-482-001	SFR	\$14.94
098-461-013	SFR	\$14.94	098-471-012	SFR	\$14.94	098-482-002	SFR	\$14.94
098-461-014	SFR	\$14.94	098-471-013	SFR	\$14.94	098-482-003	SFR	\$14.94
098-461-015	SFR	\$14.94	098-471-014	SFR	\$14.94	098-482-004	SFR	\$14.94
098-461-016	SFR	\$14.94	098-471-015	SFR	\$14.94	098-482-005	SFR	\$14.94
098-461-017	SFR	\$14.94	098-471-016	SFR	\$14.94	098-482-006	SFR	\$14.94
098-461-018	SFR	\$14.94	098-471-017	SFR	\$14.94	098-482-007	SFR	\$14.94
098-461-019	SFR	\$14.94	098-471-018	SFR	\$14.94	098-482-008	SFR	\$14.94
098-461-020	SFR	\$14.94	098-471-019	SFR	\$14.94	098-482-009	SFR	\$14.94
098-461-021	SFR	\$14.94	098-471-020	SFR	\$14.94	098-482-010	SFR	\$14.94
098-461-022	SFR	\$14.94	098-471-021	SFR	\$14.94	098-482-011	SFR	\$14.94
098-461-023	SFR	\$14.94	098-471-022	SFR	\$14.94	098-482-012	SFR	\$14.94
098-461-024	SFR	\$14.94	098-471-025	SFR	\$14.94	098-482-013	SFR	\$14.94
098-461-025	SFR	\$14.94	098-471-026	SFR	\$14.94	098-482-014	SFR	\$14.94
098-461-026	SFR	\$14.94	098-471-029	SFR	\$14.94	098-482-015	SFR	\$14.94
098-461-027	SFR	\$14.94	098-471-030	SFR	\$14.94	098-482-016	SFR	\$14.94
098-461-030	SFR	\$14.94	098-472-001	SFR	\$14.94	098-482-017	SFR	\$14.94
098-461-031	SFR	\$14.94	098-472-002	SFR	\$14.94	098-482-018	SFR	\$14.94
098-461-032	SFR	\$14.94	098-472-003	SFR	\$14.94	098-482-019	SFR	\$14.94
098-461-033	SFR	\$14.94	098-472-004	SFR	\$14.94	098-482-020	SFR	\$14.94
098-461-036	SFR	\$14.94	098-473-001	SFR	\$14.94	098-482-021	SFR	\$14.94
098-461-037	SFR	\$14.94	098-473-002	SFR	\$14.94	098-482-022	SFR	\$14.94
098-461-038	SFR	\$14.94	098-473-003	SFR	\$14.94	098-482-023	SFR	\$14.94
098-461-039	SFR	\$14.94	098-473-004	SFR	\$14.94	098-482-024	SFR	\$14.94
098-461-040	SFR	\$14.94	098-481-001	SFR	\$14.94	098-482-025	SFR	\$14.94
098-461-041	SFR	\$14.94	098-481-002	SFR	\$14.94	098-482-028	SFR	\$14.94
098-462-001	SFR	\$14.94	098-481-003	SFR	\$14.94	098-482-029	SFR	\$14.94
098-462-002	SFR	\$14.94	098-481-004	SFR	\$14.94	098-482-030	SFR	\$14.94
098-462-003	SFR	\$14.94	098-481-005	SFR	\$14.94	098-482-031	SFR	\$14.94
098-462-004	SFR	\$14.94	098-481-006	SFR	\$14.94	098-482-032	SFR	\$14.94
098-462-005	SFR	\$14.94	098-481-007	SFR	\$14.94	098-482-033	SFR	\$14.94
098-462-006	SFR	\$14.94	098-481-008	SFR	\$14.94	098-482-034	SFR	\$14.94
098-462-007	SFR	\$14.94	098-481-009	SFR	\$14.94	098-482-035	SFR	\$14.94
098-463-001	SFR	\$14.94	098-481-010	SFR	\$14.94	098-483-001	SFR	\$14.94
098-463-002	SFR	\$14.94	098-481-011	SFR	\$14.94	098-483-002	SFR	\$14.94
098-463-003	SFR	\$14.94	098-481-012	SFR	\$14.94	098-483-003	SFR	\$14.94
098-463-004	SFR	\$14.94	098-481-013	SFR	\$14.94	098-483-004	SFR	\$14.94
098-463-005	SFR	\$14.94	098-481-014	SFR	\$14.94	098-483-005	SFR	\$14.94
098-463-006	SFR	\$14.94	098-481-015	SFR	\$14.94	098-483-006	SFR	\$14.94
098-463-007	SFR	\$14.94	098-481-016	SFR	\$14.94	098-491-001	SFR	\$14.94
098-463-008	SFR	\$14.94	098-481-017	SFR	\$14.94	098-491-002	SFR	\$14.94
098-463-009	SFR	\$14.94	098-481-018	SFR	\$14.94	098-491-003	SFR	\$14.94
098-463-010	SFR	\$14.94	098-481-019	SFR	\$14.94	098-491-004	SFR	\$14.94
098-463-011	SFR	\$14.94	098-481-020	SFR	\$14.94	098-491-005	SFR	\$14.94

*CSA L-100 Countywide Street Lighting Final Annual Report
Fiscal Year 2022-2023*

Assessor's Parcel Number	Property Class	FY 2022-23 Service Charge	Assessor's Parcel Number	Property Class	FY 2022-23 Service Charge	Assessor's Parcel Number	Property Class	FY 2022-23 Service Charge
098-491-006	SFR	\$14.94	098-491-058	SFR	\$14.94	098-500-004	CONDO	\$7.46
098-491-007	SFR	\$14.94	098-491-059	SFR	\$14.94	098-500-005	CONDO	\$7.46
098-491-008	SFR	\$14.94	098-491-060	SFR	\$14.94	098-500-006	CONDO	\$7.46
098-491-009	SFR	\$14.94	098-491-061	SFR	\$14.94	098-500-007	CONDO	\$7.46
098-491-010	SFR	\$14.94	098-491-062	SFR	\$14.94	098-500-008	CONDO	\$7.46
098-491-011	SFR	\$14.94	098-491-063	SFR	\$14.94	098-500-009	CONDO	\$7.46
098-491-012	SFR	\$14.94	098-491-064	SFR	\$14.94	098-500-010	CONDO	\$7.46
098-491-013	SFR	\$14.94	098-491-065	SFR	\$14.94	098-500-011	CONDO	\$7.46
098-491-014	SFR	\$14.94	098-491-066	SFR	\$14.94	098-500-012	CONDO	\$7.46
098-491-015	SFR	\$14.94	098-491-067	SFR	\$14.94	098-500-013	CONDO	\$7.46
098-491-016	SFR	\$14.94	098-491-068	SFR	\$14.94	098-500-014	CONDO	\$7.46
098-491-017	SFR	\$14.94	098-491-069	SFR	\$14.94	098-500-015	CONDO	\$7.46
098-491-018	SFR	\$14.94	098-491-070	SFR	\$14.94	098-500-016	CONDO	\$7.46
098-491-019	SFR	\$14.94	098-491-071	SFR	\$14.94	098-500-017	CONDO	\$7.46
098-491-020	SFR	\$14.94	098-492-001	SFR	\$14.94	098-500-018	CONDO	\$7.46
098-491-021	SFR	\$14.94	098-492-002	SFR	\$14.94	098-500-019	CONDO	\$7.46
098-491-022	SFR	\$14.94	098-492-003	SFR	\$14.94	098-500-020	CONDO	\$7.46
098-491-023	SFR	\$14.94	098-492-004	SFR	\$14.94	098-500-021	CONDO	\$7.46
098-491-024	SFR	\$14.94	098-492-005	SFR	\$14.94	098-500-022	CONDO	\$7.46
098-491-025	SFR	\$14.94	098-492-006	SFR	\$14.94	098-500-023	CONDO	\$7.46
098-491-026	SFR	\$14.94	098-492-007	SFR	\$14.94	098-500-024	CONDO	\$7.46
098-491-027	SFR	\$14.94	098-492-008	SFR	\$14.94	098-500-025	CONDO	\$7.46
098-491-028	SFR	\$14.94	098-492-009	SFR	\$14.94	098-500-026	CONDO	\$7.46
098-491-029	SFR	\$14.94	098-492-010	SFR	\$14.94	098-500-027	CONDO	\$7.46
098-491-030	SFR	\$14.94	098-492-011	SFR	\$14.94	098-500-028	CONDO	\$7.46
098-491-031	SFR	\$14.94	098-492-021	SFR	\$14.94	098-500-029	CONDO	\$7.46
098-491-032	SFR	\$14.94	098-492-022	SFR	\$14.94	098-500-030	CONDO	\$7.46
098-491-033	SFR	\$14.94	098-492-023	SFR	\$14.94	098-500-031	CONDO	\$7.46
098-491-034	SFR	\$14.94	098-492-024	SFR	\$14.94	098-500-032	CONDO	\$7.46
098-491-035	SFR	\$14.94	098-492-025	SFR	\$14.94	098-500-033	CONDO	\$7.46
098-491-036	SFR	\$14.94	098-492-026	SFR	\$14.94	098-500-034	CONDO	\$7.46
098-491-037	SFR	\$14.94	098-492-027	SFR	\$14.94	098-500-035	CONDO	\$7.46
098-491-038	SFR	\$14.94	098-492-028	SFR	\$14.94	098-500-036	CONDO	\$7.46
098-491-039	SFR	\$14.94	098-492-029	SFR	\$14.94	098-500-037	CONDO	\$7.46
098-491-040	SFR	\$14.94	098-492-030	SFR	\$14.94	098-500-038	CONDO	\$7.46
098-491-041	SFR	\$14.94	098-492-031	SFR	\$14.94	098-500-039	CONDO	\$7.46
098-491-042	SFR	\$14.94	098-492-032	SFR	\$14.94	098-500-040	CONDO	\$7.46
098-491-043	SFR	\$14.94	098-492-033	SFR	\$14.94	098-500-041	CONDO	\$7.46
098-491-044	SFR	\$14.94	098-492-034	SFR	\$14.94	098-500-042	CONDO	\$7.46
098-491-045	SFR	\$14.94	098-492-035	SFR	\$14.94	098-500-043	CONDO	\$7.46
098-491-046	SFR	\$14.94	098-492-038	SFR	\$14.94	098-500-044	CONDO	\$7.46
098-491-047	SFR	\$14.94	098-492-039	SFR	\$14.94	098-500-045	CONDO	\$7.46
098-491-048	SFR	\$14.94	098-492-040	SFR	\$14.94	098-500-046	CONDO	\$7.46
098-491-049	SFR	\$14.94	098-492-041	SFR	\$14.94	098-500-047	CONDO	\$7.46
098-491-050	SFR	\$14.94	098-492-042	SFR	\$14.94	098-500-048	CONDO	\$7.46
098-491-051	SFR	\$14.94	098-492-043	SFR	\$14.94	098-500-049	CONDO	\$7.46
098-491-052	SFR	\$14.94	098-492-044	SFR	\$14.94	098-500-050	CONDO	\$7.46
098-491-053	SFR	\$14.94	098-492-045	SFR	\$14.94	098-500-051	CONDO	\$7.46
098-491-054	SFR	\$14.94	098-492-046	SFR	\$14.94	098-500-052	CONDO	\$7.46
098-491-055	SFR	\$14.94	098-500-001	CONDO	\$7.46	098-500-053	SFR	\$14.94
098-491-056	SFR	\$14.94	098-500-002	CONDO	\$7.46	098-510-001	CONDO	\$7.46
098-491-057	SFR	\$14.94	098-500-003	CONDO	\$7.46	098-510-002	CONDO	\$7.46

*CSA L-100 Countywide Street Lighting Final Annual Report
Fiscal Year 2022-2023*

Assessor's Parcel Number	Property Class	FY 2022-23 Service Charge	Assessor's Parcel Number	Property Class	FY 2022-23 Service Charge	Assessor's Parcel Number	Property Class	FY 2022-23 Service Charge
098-510-003	CONDO	\$7.46	098-510-055	CONDO	\$7.46	098-541-031	SFR	\$14.94
098-510-004	CONDO	\$7.46	098-510-056	CONDO	\$7.46	098-541-032	SFR	\$14.94
098-510-005	CONDO	\$7.46	098-510-057	CONDO	\$7.46	098-541-033	SFR	\$14.94
098-510-006	CONDO	\$7.46	098-510-058	CONDO	\$7.46	098-541-034	SFR	\$14.94
098-510-007	CONDO	\$7.46	098-510-059	CONDO	\$7.46	098-541-035	SFR	\$14.94
098-510-008	CONDO	\$7.46	098-510-060	CONDO	\$7.46	098-541-036	SFR	\$14.94
098-510-009	CONDO	\$7.46	098-510-061	CONDO	\$7.46	098-541-037	SFR	\$14.94
098-510-010	CONDO	\$7.46	098-510-062	CONDO	\$7.46	098-541-038	SFR	\$14.94
098-510-011	CONDO	\$7.46	098-510-063	CONDO	\$7.46	098-541-039	SFR	\$14.94
098-510-012	CONDO	\$7.46	098-510-064	CONDO	\$7.46	098-542-001	SFR	\$14.94
098-510-013	CONDO	\$7.46	098-510-065	CONDO	\$7.46	098-542-002	SFR	\$14.94
098-510-014	CONDO	\$7.46	098-510-066	CONDO	\$7.46	098-542-003	SFR	\$14.94
098-510-015	CONDO	\$7.46	098-510-067	CONDO	\$7.46	098-542-004	SFR	\$14.94
098-510-016	CONDO	\$7.46	098-510-068	CONDO	\$7.46	098-542-005	SFR	\$14.94
098-510-017	CONDO	\$7.46	098-510-069	CONDO	\$7.46	098-542-006	SFR	\$14.94
098-510-018	CONDO	\$7.46	098-510-070	CONDO	\$7.46	098-542-007	SFR	\$14.94
098-510-019	CONDO	\$7.46	098-510-071	CONDO	\$7.46	098-542-008	SFR	\$14.94
098-510-020	CONDO	\$7.46	098-510-072	CONDO	\$7.46	098-542-009	SFR	\$14.94
098-510-021	CONDO	\$7.46	098-510-073	CONDO	\$7.46	098-542-010	SFR	\$14.94
098-510-022	CONDO	\$7.46	098-510-074	CONDO	\$7.46	098-542-011	SFR	\$14.94
098-510-023	CONDO	\$7.46	098-510-075	CONDO	\$7.46	098-542-012	SFR	\$14.94
098-510-024	CONDO	\$7.46	098-510-076	CONDO	\$7.46	098-542-013	SFR	\$14.94
098-510-025	CONDO	\$7.46	098-541-001	SFR	\$14.94	098-542-014	SFR	\$14.94
098-510-026	CONDO	\$7.46	098-541-002	SFR	\$14.94	098-542-015	SFR	\$14.94
098-510-027	CONDO	\$7.46	098-541-003	SFR	\$14.94	098-542-016	SFR	\$14.94
098-510-028	CONDO	\$7.46	098-541-004	SFR	\$14.94	098-542-017	SFR	\$14.94
098-510-029	CONDO	\$7.46	098-541-005	SFR	\$14.94	098-542-018	SFR	\$14.94
098-510-030	CONDO	\$7.46	098-541-006	SFR	\$14.94	098-542-019	SFR	\$14.94
098-510-031	CONDO	\$7.46	098-541-007	SFR	\$14.94	098-542-020	SFR	\$14.94
098-510-032	CONDO	\$7.46	098-541-008	SFR	\$14.94	098-542-021	SFR	\$14.94
098-510-033	CONDO	\$7.46	098-541-009	SFR	\$14.94	098-542-022	SFR	\$14.94
098-510-034	CONDO	\$7.46	098-541-010	SFR	\$14.94	098-542-023	SFR	\$14.94
098-510-035	CONDO	\$7.46	098-541-011	SFR	\$14.94	098-542-024	SFR	\$14.94
098-510-036	CONDO	\$7.46	098-541-012	SFR	\$14.94	098-542-025	SFR	\$14.94
098-510-037	CONDO	\$7.46	098-541-013	SFR	\$14.94	098-542-026	SFR	\$14.94
098-510-038	CONDO	\$7.46	098-541-014	SFR	\$14.94	098-542-029	SFR	\$14.94
098-510-039	CONDO	\$7.46	098-541-015	SFR	\$14.94	098-542-030	SFR	\$14.94
098-510-040	CONDO	\$7.46	098-541-016	SFR	\$14.94	098-542-031	SFR	\$14.94
098-510-041	CONDO	\$7.46	098-541-017	SFR	\$14.94	098-542-032	SFR	\$14.94
098-510-042	CONDO	\$7.46	098-541-018	SFR	\$14.94	098-542-033	SFR	\$14.94
098-510-043	CONDO	\$7.46	098-541-019	SFR	\$14.94	098-551-001	SFR	\$14.94
098-510-044	CONDO	\$7.46	098-541-020	SFR	\$14.94	098-551-002	SFR	\$14.94
098-510-045	CONDO	\$7.46	098-541-021	SFR	\$14.94	098-551-003	SFR	\$14.94
098-510-046	CONDO	\$7.46	098-541-022	SFR	\$14.94	098-551-004	SFR	\$14.94
098-510-047	CONDO	\$7.46	098-541-023	SFR	\$14.94	098-551-005	SFR	\$14.94
098-510-048	CONDO	\$7.46	098-541-024	SFR	\$14.94	098-551-006	SFR	\$14.94
098-510-049	CONDO	\$7.46	098-541-025	SFR	\$14.94	098-551-007	SFR	\$14.94
098-510-050	CONDO	\$7.46	098-541-026	SFR	\$14.94	098-551-008	SFR	\$14.94
098-510-051	CONDO	\$7.46	098-541-027	SFR	\$14.94	098-551-009	SFR	\$14.94
098-510-052	CONDO	\$7.46	098-541-028	SFR	\$14.94	098-551-010	SFR	\$14.94
098-510-053	CONDO	\$7.46	098-541-029	SFR	\$14.94	098-551-011	SFR	\$14.94
098-510-054	CONDO	\$7.46	098-541-030	SFR	\$14.94	098-551-012	SFR	\$14.94

*CSA L-100 Countywide Street Lighting Final Annual Report
Fiscal Year 2022-2023*

Assessor's Parcel Number	Property Class	FY 2022-23 Service Charge	Assessor's Parcel Number	Property Class	FY 2022-23 Service Charge	Assessor's Parcel Number	Property Class	FY 2022-23 Service Charge
098-551-013	SFR	\$14.94	098-552-048	SFR	\$14.94	098-580-013	SFR	\$14.94
098-551-014	SFR	\$14.94	098-552-049	SFR	\$14.94	098-580-014	SFR	\$14.94
098-551-015	SFR	\$14.94	098-552-050	SFR	\$14.94	098-580-015	SFR	\$14.94
098-551-016	SFR	\$14.94	098-560-001	SFR	\$14.94	098-580-016	SFR	\$14.94
098-551-017	SFR	\$14.94	098-560-002	SFR	\$14.94	098-580-017	SFR	\$14.94
098-552-001	SFR	\$14.94	098-560-003	SFR	\$14.94	098-590-001	SFR	\$14.94
098-552-002	SFR	\$14.94	098-560-004	SFR	\$14.94	098-590-002	SFR	\$14.94
098-552-003	SFR	\$14.94	098-560-005	SFR	\$14.94	098-590-003	SFR	\$14.94
098-552-004	SFR	\$14.94	098-560-006	SFR	\$14.94	098-590-004	SFR	\$14.94
098-552-005	SFR	\$14.94	098-560-007	SFR	\$14.94	098-590-005	SFR	\$14.94
098-552-006	SFR	\$14.94	098-560-008	SFR	\$14.94	098-590-006	SFR	\$14.94
098-552-007	SFR	\$14.94	098-560-009	SFR	\$14.94	098-590-007	SFR	\$14.94
098-552-008	SFR	\$14.94	098-560-010	SFR	\$14.94	098-590-008	SFR	\$14.94
098-552-009	SFR	\$14.94	098-560-011	SFR	\$14.94	098-590-009	SFR	\$14.94
098-552-010	SFR	\$14.94	098-560-012	SFR	\$14.94	098-590-010	SFR	\$14.94
098-552-011	SFR	\$14.94	098-560-013	SFR	\$14.94	098-590-011	SFR	\$14.94
098-552-012	SFR	\$14.94	098-560-014	SFR	\$14.94	098-590-012	SFR	\$14.94
098-552-013	SFR	\$14.94	098-560-015	SFR	\$14.94	098-590-013	SFR	\$14.94
098-552-014	SFR	\$14.94	098-560-016	SFR	\$14.94	098-590-014	SFR	\$14.94
098-552-015	SFR	\$14.94	098-560-017	SFR	\$14.94	098-590-015	SFR	\$14.94
098-552-016	SFR	\$14.94	098-560-018	SFR	\$14.94	098-590-016	SFR	\$14.94
098-552-017	SFR	\$14.94	098-560-019	SFR	\$14.94	098-590-017	SFR	\$14.94
098-552-018	SFR	\$14.94	098-560-020	SFR	\$14.94	098-590-018	SFR	\$14.94
098-552-019	SFR	\$14.94	098-560-021	SFR	\$14.94	098-590-019	SFR	\$14.94
098-552-020	SFR	\$14.94	098-560-022	SFR	\$14.94	098-590-020	SFR	\$14.94
098-552-021	SFR	\$14.94	098-560-023	SFR	\$14.94	098-590-021	SFR	\$14.94
098-552-022	SFR	\$14.94	098-560-024	SFR	\$14.94	098-590-022	SFR	\$14.94
098-552-023	SFR	\$14.94	098-560-025	SFR	\$14.94	098-590-023	SFR	\$14.94
098-552-024	SFR	\$14.94	098-560-026	SFR	\$14.94	098-590-024	SFR	\$14.94
098-552-025	SFR	\$14.94	098-560-027	SFR	\$14.94	098-590-025	SFR	\$14.94
098-552-026	SFR	\$14.94	098-560-028	SFR	\$14.94	098-590-026	SFR	\$14.94
098-552-027	SFR	\$14.94	098-570-001	SFR	\$14.94	098-590-027	SFR	\$14.94
098-552-028	SFR	\$14.94	098-570-002	SFR	\$14.94	098-590-028	SFR	\$14.94
098-552-029	SFR	\$14.94	098-570-003	SFR	\$14.94	098-590-029	SFR	\$14.94
098-552-030	SFR	\$14.94	098-570-004	SFR	\$14.94	098-590-030	SFR	\$14.94
098-552-031	SFR	\$14.94	098-570-005	SFR	\$14.94	098-590-031	SFR	\$14.94
098-552-032	SFR	\$14.94	098-570-006	SFR	\$14.94	098-590-032	SFR	\$14.94
098-552-033	SFR	\$14.94	098-570-007	SFR	\$14.94	098-590-033	SFR	\$14.94
098-552-034	SFR	\$14.94	098-570-008	SFR	\$14.94	098-590-034	SFR	\$14.94
098-552-035	SFR	\$14.94	098-570-009	SFR	\$14.94	098-590-035	SFR	\$14.94
098-552-036	SFR	\$14.94	098-580-001	SFR	\$14.94	098-590-036	SFR	\$14.94
098-552-037	SFR	\$14.94	098-580-002	SFR	\$14.94	098-590-037	SFR	\$14.94
098-552-038	SFR	\$14.94	098-580-003	SFR	\$14.94	098-590-038	SFR	\$14.94
098-552-039	SFR	\$14.94	098-580-004	SFR	\$14.94	098-590-039	SFR	\$14.94
098-552-040	SFR	\$14.94	098-580-005	SFR	\$14.94	098-590-040	SFR	\$14.94
098-552-041	SFR	\$14.94	098-580-006	SFR	\$14.94	098-590-041	SFR	\$14.94
098-552-042	SFR	\$14.94	098-580-007	SFR	\$14.94	098-590-042	SFR	\$14.94
098-552-043	SFR	\$14.94	098-580-008	SFR	\$14.94	098-590-043	SFR	\$14.94
098-552-044	SFR	\$14.94	098-580-009	SFR	\$14.94	098-590-044	SFR	\$14.94
098-552-045	SFR	\$14.94	098-580-010	SFR	\$14.94	098-590-045	SFR	\$14.94
098-552-046	SFR	\$14.94	098-580-011	SFR	\$14.94	098-590-046	SFR	\$14.94
098-552-047	SFR	\$14.94	098-580-012	SFR	\$14.94	098-590-047	SFR	\$14.94

*CSA L-100 Countywide Street Lighting Final Annual Report
Fiscal Year 2022-2023*

Assessor's Parcel Number	Property Class	FY 2022-23 Service Charge	Assessor's Parcel Number	Property Class	FY 2022-23 Service Charge	Assessor's Parcel Number	Property Class	FY 2022-23 Service Charge
098-590-048	SFR	\$14.94	099-170-040	SFR	\$14.94	099-180-018	SFR	\$14.94
098-590-049	SFR	\$14.94	099-170-041	SFR	\$14.94	099-180-019	SFR	\$14.94
098-590-050	SFR	\$14.94	099-170-042	SFR	\$14.94	099-180-020	SFR	\$14.94
099-040-015	IND	\$74.70	099-170-043	SFR	\$14.94	099-180-021	SFR	\$14.94
099-040-019	VIND	\$74.70	099-170-044	SFR	\$14.94	099-180-022	SFR	\$14.94
099-040-020	IND	\$74.70	099-170-045	SFR	\$14.94	099-180-023	SFR	\$14.94
099-110-039	MISC	\$7.46	099-170-046	SFR	\$14.94	099-180-024	SFR	\$14.94
099-110-040	MISC	\$7.46	099-170-047	SFR	\$14.94	099-180-025	SFR	\$14.94
099-130-006	INST	\$74.70	099-170-048	SFR	\$14.94	099-180-026	SFR	\$14.94
099-130-010	MISC	\$7.46	099-170-049	SFR	\$14.94	099-180-027	SFR	\$14.94
099-130-011	MISC	\$7.46	099-170-050	SFR	\$14.94	099-180-028	SFR	\$14.94
099-160-026	VIND	\$74.70	099-170-051	SFR	\$14.94	099-180-029	SFR	\$14.94
099-160-027	VIND	\$74.70	099-170-052	SFR	\$14.94	099-180-030	SFR	\$14.94
099-170-001	SFR	\$14.94	099-170-053	SFR	\$14.94	099-180-031	SFR	\$14.94
099-170-002	SFR	\$14.94	099-170-054	SFR	\$14.94	099-180-032	SFR	\$14.94
099-170-003	SFR	\$14.94	099-170-055	SFR	\$14.94	099-180-033	SFR	\$14.94
099-170-004	SFR	\$14.94	099-170-056	SFR	\$14.94	099-180-034	SFR	\$14.94
099-170-005	SFR	\$14.94	099-170-057	SFR	\$14.94	099-180-035	SFR	\$14.94
099-170-006	SFR	\$14.94	099-170-058	SFR	\$14.94	099-180-036	SFR	\$14.94
099-170-007	SFR	\$14.94	099-170-059	SFR	\$14.94	099-180-037	SFR	\$14.94
099-170-008	SFR	\$14.94	099-170-060	SFR	\$14.94	099-180-038	SFR	\$14.94
099-170-009	SFR	\$14.94	099-170-061	SFR	\$14.94	099-180-039	SFR	\$14.94
099-170-010	SFR	\$14.94	099-170-062	SFR	\$14.94	099-180-040	SFR	\$14.94
099-170-011	SFR	\$14.94	099-170-063	SFR	\$14.94	099-180-041	SFR	\$14.94
099-170-012	SFR	\$14.94	099-170-066	SFR	\$14.94	099-180-042	SFR	\$14.94
099-170-013	SFR	\$14.94	099-170-067	SFR	\$14.94	099-180-043	SFR	\$14.94
099-170-014	SFR	\$14.94	099-170-068	SFR	\$14.94	099-180-044	SFR	\$14.94
099-170-015	SFR	\$14.94	099-170-069	SFR	\$14.94	099-180-045	SFR	\$14.94
099-170-016	SFR	\$14.94	099-170-070	SFR	\$14.94	099-180-046	SFR	\$14.94
099-170-017	SFR	\$14.94	099-170-071	SFR	\$14.94	099-180-047	SFR	\$14.94
099-170-018	SFR	\$14.94	099-170-072	SFR	\$14.94	099-180-048	SFR	\$14.94
099-170-019	SFR	\$14.94	099-170-073	SFR	\$14.94	099-180-049	SFR	\$14.94
099-170-020	SFR	\$14.94	099-170-074	SFR	\$14.94	099-180-050	SFR	\$14.94
099-170-021	SFR	\$14.94	099-170-075	SFR	\$14.94	099-180-051	SFR	\$14.94
099-170-022	SFR	\$14.94	099-170-076	SFR	\$14.94	099-180-052	SFR	\$14.94
099-170-023	SFR	\$14.94	099-180-001	SFR	\$14.94	099-180-053	SFR	\$14.94
099-170-024	SFR	\$14.94	099-180-002	SFR	\$14.94	099-180-054	SFR	\$14.94
099-170-025	SFR	\$14.94	099-180-003	SFR	\$14.94	099-180-055	SFR	\$14.94
099-170-026	SFR	\$14.94	099-180-004	SFR	\$14.94	099-180-056	SFR	\$14.94
099-170-027	SFR	\$14.94	099-180-005	SFR	\$14.94	099-180-057	SFR	\$14.94
099-170-028	SFR	\$14.94	099-180-006	SFR	\$14.94	099-180-058	SFR	\$14.94
099-170-029	SFR	\$14.94	099-180-007	SFR	\$14.94	099-180-059	SFR	\$14.94
099-170-030	SFR	\$14.94	099-180-008	SFR	\$14.94	099-180-060	SFR	\$14.94
099-170-031	SFR	\$14.94	099-180-009	SFR	\$14.94	099-180-061	SFR	\$14.94
099-170-032	SFR	\$14.94	099-180-010	SFR	\$14.94	099-180-062	SFR	\$14.94
099-170-033	SFR	\$14.94	099-180-011	SFR	\$14.94	099-180-063	SFR	\$14.94
099-170-034	SFR	\$14.94	099-180-012	SFR	\$14.94	099-180-064	SFR	\$14.94
099-170-035	SFR	\$14.94	099-180-013	SFR	\$14.94	099-180-065	SFR	\$14.94
099-170-036	SFR	\$14.94	099-180-014	SFR	\$14.94	099-180-066	SFR	\$14.94
099-170-037	SFR	\$14.94	099-180-015	SFR	\$14.94	099-180-067	SFR	\$14.94
099-170-038	SFR	\$14.94	099-180-016	SFR	\$14.94	099-180-068	SFR	\$14.94
099-170-039	SFR	\$14.94	099-180-017	SFR	\$14.94	099-180-069	SFR	\$14.94

*CSA L-100 Countywide Street Lighting Final Annual Report
Fiscal Year 2022-2023*

Assessor's Parcel Number	Property Class	FY 2022-23 Service Charge	Assessor's Parcel Number	Property Class	FY 2022-23 Service Charge	Assessor's Parcel Number	Property Class	FY 2022-23 Service Charge
099-180-070	SFR	\$1 4.94	099-190-028	SFR	\$1 4.94	099-190-080	SFR	\$1 4.94
099-180-071	SFR	\$1 4.94	099-190-029	SFR	\$1 4.94	099-190-081	SFR	\$1 4.94
099-180-072	SFR	\$1 4.94	099-190-030	SFR	\$1 4.94	099-190-082	SFR	\$1 4.94
099-180-073	SFR	\$1 4.94	099-190-031	SFR	\$1 4.94	099-190-083	SFR	\$1 4.94
099-180-074	SFR	\$1 4.94	099-190-032	SFR	\$1 4.94	099-190-084	SFR	\$1 4.94
099-180-075	SFR	\$1 4.94	099-190-033	SFR	\$1 4.94	099-190-085	SFR	\$1 4.94
099-180-076	SFR	\$1 4.94	099-190-034	SFR	\$1 4.94	099-190-086	SFR	\$1 4.94
099-180-077	SFR	\$1 4.94	099-190-035	SFR	\$1 4.94	099-190-087	SFR	\$1 4.94
099-180-078	SFR	\$1 4.94	099-190-036	SFR	\$1 4.94	099-190-088	SFR	\$1 4.94
099-180-079	SFR	\$1 4.94	099-190-037	SFR	\$1 4.94	099-190-089	SFR	\$1 4.94
099-180-080	SFR	\$1 4.94	099-190-038	SFR	\$1 4.94	099-190-090	SFR	\$1 4.94
099-180-081	SFR	\$1 4.94	099-190-039	SFR	\$1 4.94	099-190-091	SFR	\$1 4.94
099-180-082	SFR	\$1 4.94	099-190-040	SFR	\$1 4.94	099-190-092	SFR	\$1 4.94
099-180-083	SFR	\$1 4.94	099-190-041	SFR	\$1 4.94	099-190-093	SFR	\$1 4.94
099-180-084	SFR	\$1 4.94	099-190-042	SFR	\$1 4.94	099-190-094	SFR	\$1 4.94
099-180-085	SFR	\$1 4.94	099-190-043	SFR	\$1 4.94	099-190-095	SFR	\$1 4.94
099-180-086	SFR	\$1 4.94	099-190-044	SFR	\$1 4.94	099-190-096	SFR	\$1 4.94
099-180-087	SFR	\$1 4.94	099-190-045	SFR	\$1 4.94	099-190-097	SFR	\$1 4.94
099-180-088	SFR	\$1 4.94	099-190-046	SFR	\$1 4.94	099-190-098	SFR	\$1 4.94
099-180-089	SFR	\$1 4.94	099-190-047	SFR	\$1 4.94	099-190-099	SFR	\$1 4.94
099-180-090	SFR	\$1 4.94	099-190-048	SFR	\$1 4.94	099-190-100	SFR	\$1 4.94
099-180-091	SFR	\$1 4.94	099-190-049	SFR	\$1 4.94	099-190-101	SFR	\$1 4.94
099-180-092	SFR	\$1 4.94	099-190-050	SFR	\$1 4.94	099-190-102	SFR	\$1 4.94
099-180-093	SFR	\$1 4.94	099-190-051	SFR	\$1 4.94	099-190-103	SFR	\$1 4.94
099-180-094	SFR	\$1 4.94	099-190-052	SFR	\$1 4.94	099-190-104	SFR	\$1 4.94
099-190-001	SFR	\$1 4.94	099-190-053	SFR	\$1 4.94	099-190-105	SFR	\$1 4.94
099-190-002	SFR	\$1 4.94	099-190-054	SFR	\$1 4.94	099-190-106	SFR	\$1 4.94
099-190-003	SFR	\$1 4.94	099-190-055	SFR	\$1 4.94	099-190-107	SFR	\$1 4.94
099-190-004	SFR	\$1 4.94	099-190-056	SFR	\$1 4.94	099-190-108	SFR	\$1 4.94
099-190-005	SFR	\$1 4.94	099-190-057	SFR	\$1 4.94	099-190-109	SFR	\$1 4.94
099-190-006	SFR	\$1 4.94	099-190-058	SFR	\$1 4.94	099-190-110	SFR	\$1 4.94
099-190-007	SFR	\$1 4.94	099-190-059	SFR	\$1 4.94	099-190-111	SFR	\$1 4.94
099-190-008	SFR	\$1 4.94	099-190-060	SFR	\$1 4.94	099-190-112	SFR	\$1 4.94
099-190-009	SFR	\$1 4.94	099-190-061	SFR	\$1 4.94	099-190-113	SFR	\$1 4.94
099-190-010	SFR	\$1 4.94	099-190-062	SFR	\$1 4.94	099-190-114	SFR	\$1 4.94
099-190-011	SFR	\$1 4.94	099-190-063	SFR	\$1 4.94	099-190-115	SFR	\$1 4.94
099-190-012	SFR	\$1 4.94	099-190-064	SFR	\$1 4.94	099-190-116	SFR	\$1 4.94
099-190-013	SFR	\$1 4.94	099-190-065	SFR	\$1 4.94	099-190-117	SFR	\$1 4.94
099-190-014	SFR	\$1 4.94	099-190-066	SFR	\$1 4.94	099-190-118	SFR	\$1 4.94
099-190-015	SFR	\$1 4.94	099-190-067	SFR	\$1 4.94	099-190-119	SFR	\$1 4.94
099-190-016	SFR	\$1 4.94	099-190-068	SFR	\$1 4.94	099-190-120	SFR	\$1 4.94
099-190-017	SFR	\$1 4.94	099-190-069	SFR	\$1 4.94	099-190-121	SFR	\$1 4.94
099-190-018	SFR	\$1 4.94	099-190-070	SFR	\$1 4.94	099-190-122	SFR	\$1 4.94
099-190-019	SFR	\$1 4.94	099-190-071	SFR	\$1 4.94	099-190-123	SFR	\$1 4.94
099-190-020	SFR	\$1 4.94	099-190-072	SFR	\$1 4.94	099-190-124	SFR	\$1 4.94
099-190-021	SFR	\$1 4.94	099-190-073	SFR	\$1 4.94	099-190-125	SFR	\$1 4.94
099-190-022	SFR	\$1 4.94	099-190-074	SFR	\$1 4.94	099-190-126	SFR	\$1 4.94
099-190-023	SFR	\$1 4.94	099-190-075	SFR	\$1 4.94	099-190-127	SFR	\$1 4.94
099-190-024	SFR	\$1 4.94	099-190-076	SFR	\$1 4.94	099-190-128	SFR	\$1 4.94
099-190-025	SFR	\$1 4.94	099-190-077	SFR	\$1 4.94	099-190-129	SFR	\$1 4.94
099-190-026	SFR	\$1 4.94	099-190-078	SFR	\$1 4.94	099-200-001	SFR	\$1 4.94
099-190-027	SFR	\$1 4.94	099-190-079	SFR	\$1 4.94	099-200-002	SFR	\$1 4.94

*CSA L-100 Countywide Street Lighting Final Annual Report
Fiscal Year 2022-2023*

Assessor's Parcel Number	Property Class	FY 2022-23 Service Charge	Assessor's Parcel Number	Property Class	FY 2022-23 Service Charge	Assessor's Parcel Number	Property Class	FY 2022-23 Service Charge
099-200-003	SFR	\$14.94	099-210-024	IND	\$74.70	100-301-019	SFR	\$14.94
099-200-004	SFR	\$14.94	099-210-027	VIND	\$74.70	100-301-020	SFR	\$14.94
099-200-005	SFR	\$14.94	099-210-030	IND	\$74.70	100-301-021	SFR	\$14.94
099-200-006	SFR	\$14.94	099-210-031	IND	\$74.70	100-301-022	SFR	\$14.94
099-200-007	SFR	\$14.94	099-210-034	VIND	\$74.70	100-301-023	SFR	\$14.94
099-200-008	SFR	\$14.94	099-210-036	VIND	\$74.70	100-301-024	SFR	\$14.94
099-200-009	SFR	\$14.94	099-210-037	VIND	\$74.70	100-301-025	SFR	\$14.94
099-200-010	SFR	\$14.94	099-220-001	CONDO	\$7.46	100-301-026	SFR	\$14.94
099-200-011	SFR	\$14.94	099-220-002	CONDO	\$7.46	100-301-027	SFR	\$14.94
099-200-012	SFR	\$14.94	099-220-004	CONDO	\$7.46	100-301-028	SFR	\$14.94
099-200-013	SFR	\$14.94	099-220-005	CONDO	\$7.46	100-301-029	SFR	\$14.94
099-200-014	SFR	\$14.94	099-220-008	CONDO	\$7.46	100-301-030	SFR	\$14.94
099-200-015	SFR	\$14.94	099-220-009	CONDO	\$7.46	100-301-031	SFR	\$14.94
099-200-016	SFR	\$14.94	099-220-010	CONDO	\$7.46	100-301-032	SFR	\$14.94
099-200-017	SFR	\$14.94	099-220-012	CONDO	\$7.46	100-301-033	SFR	\$14.94
099-200-018	SFR	\$14.94	099-220-013	CONDO	\$7.46	100-301-034	SFR	\$14.94
099-200-019	SFR	\$14.94	099-220-014	CONDO	\$7.46	100-301-035	SFR	\$14.94
099-200-020	SFR	\$14.94	099-220-015	CONDO	\$7.46	100-302-018	SFR	\$14.94
099-200-021	SFR	\$14.94	100-291-017	SFR	\$14.94	100-302-019	SFR	\$14.94
099-200-022	SFR	\$14.94	100-291-018	SFR	\$14.94	100-302-020	SFR	\$14.94
099-200-023	SFR	\$14.94	100-291-019	SFR	\$14.94	100-302-021	SFR	\$14.94
099-200-024	SFR	\$14.94	100-291-020	SFR	\$14.94	100-302-022	SFR	\$14.94
099-200-025	SFR	\$14.94	100-291-021	SFR	\$14.94	100-302-023	SFR	\$14.94
099-200-026	SFR	\$14.94	100-291-022	SFR	\$14.94	100-302-024	SFR	\$14.94
099-200-027	SFR	\$14.94	100-291-023	SFR	\$14.94	100-302-025	SFR	\$14.94
099-200-028	SFR	\$14.94	100-291-024	SFR	\$14.94	100-302-026	SFR	\$14.94
099-200-029	SFR	\$14.94	100-291-025	SFR	\$14.94	100-302-027	SFR	\$14.94
099-200-030	SFR	\$14.94	100-291-026	SFR	\$14.94	100-302-028	SFR	\$14.94
099-200-031	SFR	\$14.94	100-292-017	SFR	\$14.94	100-302-029	SFR	\$14.94
099-200-032	SFR	\$14.94	100-292-018	SFR	\$14.94	100-302-030	SFR	\$14.94
099-200-033	SFR	\$14.94	100-292-019	SFR	\$14.94	100-302-031	SFR	\$14.94
099-200-034	SFR	\$14.94	100-292-020	SFR	\$14.94	100-302-032	SFR	\$14.94
099-200-035	SFR	\$14.94	100-292-021	SFR	\$14.94	100-302-033	SFR	\$14.94
099-200-036	SFR	\$14.94	100-292-022	SFR	\$14.94	100-302-034	SFR	\$14.94
099-200-037	SFR	\$14.94	100-292-023	SFR	\$14.94	100-303-002	SFR	\$14.94
099-200-038	SFR	\$14.94	100-292-024	SFR	\$14.94	100-303-003	SFR	\$14.94
099-200-039	SFR	\$14.94	100-292-025	SFR	\$14.94	100-303-004	SFR	\$14.94
099-200-040	SFR	\$14.94	100-292-026	SFR	\$14.94	100-303-005	SFR	\$14.94
099-200-041	SFR	\$14.94	100-292-027	SFR	\$14.94	100-303-006	SFR	\$14.94
099-200-043	SFR	\$14.94	100-293-001	SFR	\$14.94	100-303-007	SFR	\$14.94
099-200-044	SFR	\$14.94	100-293-002	VSFR	\$7.46	100-303-008	VSFR	\$7.46
099-200-045	SFR	\$14.94	100-293-003	MFR2	\$29.88	100-303-009	SFR	\$14.94
099-200-046	SFR	\$14.94	100-293-005	SFR	\$14.94	100-303-010	SFR	\$14.94
099-200-047	SFR	\$14.94	100-293-006	SFR	\$14.94	100-303-011	SFR	\$14.94
099-210-002	IND	\$74.70	100-293-007	SFR	\$14.94	100-303-012	SFR	\$14.94
099-210-005	IND	\$74.70	100-293-008	SFR	\$14.94	100-303-013	SFR	\$14.94
099-210-006	IND	\$74.70	100-293-009	SFR	\$14.94	100-303-014	SFR	\$14.94
099-210-007	IND	\$74.70	100-293-013	SFR	\$14.94	100-303-015	SFR	\$14.94
099-210-010	VIND	\$74.70	100-293-015	VSFR	\$7.46	100-303-016	SFR	\$14.94
099-210-021	IND	\$74.70	100-293-016	SFR	\$14.94	100-303-019	SFR	\$14.94
099-210-022	COM	\$74.70	100-293-017	SFR	\$14.94	100-304-002	SFR	\$14.94
099-210-023	COM	\$74.70	100-293-018	SFR	\$14.94	100-304-007	SFR	\$14.94

*CSA L-100 Countywide Street Lighting Final Annual Report
Fiscal Year 2022-2023*

Assessor's Parcel Number	Property Class	FY 2022-23 Service Charge	Assessor's Parcel Number	Property Class	FY 2022-23 Service Charge	Assessor's Parcel Number	Property Class	FY 2022-23 Service Charge
100-304-008	SFR	\$1 4.94	100-313-049	SFR	\$1 4.94	100-410-004	SFR	\$1 4.94
100-311-025	SFR	\$1 4.94	100-313-050	SFR	\$1 4.94	100-410-005	SFR	\$1 4.94
100-311-028	SFR	\$1 4.94	100-314-004	SFR	\$1 4.94	100-410-006	SFR	\$1 4.94
100-311-029	SFR	\$1 4.94	100-314-005	SFR	\$1 4.94	100-410-007	SFR	\$1 4.94
100-311-030	SFR	\$1 4.94	100-321-016	SFR	\$1 4.94	100-410-008	SFR	\$1 4.94
100-311-031	SFR	\$1 4.94	100-321-025	SFR	\$1 4.94	100-410-009	SFR	\$1 4.94
100-311-032	SFR	\$1 4.94	100-321-027	SFR	\$1 4.94	100-410-010	SFR	\$1 4.94
100-311-033	SFR	\$1 4.94	100-321-028	SFR	\$1 4.94	100-410-011	SFR	\$1 4.94
100-311-034	SFR	\$1 4.94	100-321-029	IND	\$74.70	100-410-012	SFR	\$1 4.94
100-311-035	SFR	\$1 4.94	100-321-038	VIND	\$74.70	100-410-013	SFR	\$1 4.94
100-311-036	SFR	\$1 4.94	100-321-039	IND	\$74.70	100-410-014	SFR	\$1 4.94
100-311-037	SFR	\$1 4.94	100-321-040	MFR5	\$74.70	100-410-015	SFR	\$1 4.94
100-311-038	SFR	\$1 4.94	100-321-041	IND	\$74.70	100-410-016	SFR	\$1 4.94
100-311-039	SFR	\$1 4.94	100-321-045	SFR	\$1 4.94	100-410-017	SFR	\$1 4.94
100-311-040	SFR	\$1 4.94	100-321-047	SFR	\$1 4.94	100-410-018	SFR	\$1 4.94
100-311-041	SFR	\$1 4.94	100-321-048	SFR	\$1 4.94	100-410-019	SFR	\$1 4.94
100-311-042	SFR	\$1 4.94	100-321-049	SFR	\$1 4.94	100-410-020	SFR	\$1 4.94
100-311-043	SFR	\$1 4.94	100-321-050	SFR	\$1 4.94	100-410-021	SFR	\$1 4.94
100-311-044	SFR	\$1 4.94	100-321-051	SFR	\$1 4.94	100-410-022	SFR	\$1 4.94
100-311-045	SFR	\$1 4.94	100-321-052	SFR	\$1 4.94	100-410-023	SFR	\$1 4.94
100-311-046	SFR	\$1 4.94	100-321-054	IND	\$74.70	100-410-024	SFR	\$1 4.94
100-312-024	SFR	\$1 4.94	100-321-056	VIND	\$74.70	100-410-025	SFR	\$1 4.94
100-312-025	SFR	\$1 4.94	100-321-057	VSFR	\$7.46	100-410-026	SFR	\$1 4.94
100-312-026	SFR	\$1 4.94	100-401-011	SFR	\$1 4.94	100-410-027	SFR	\$1 4.94
100-312-027	SFR	\$1 4.94	100-401-012	MFR2	\$29.88	100-410-028	SFR	\$1 4.94
100-312-028	SFR	\$1 4.94	100-401-013	SFR	\$1 4.94	100-410-029	SFR	\$1 4.94
100-312-029	SFR	\$1 4.94	100-401-014	SFR	\$1 4.94	100-410-030	SFR	\$1 4.94
100-312-030	SFR	\$1 4.94	100-401-015	SFR	\$1 4.94	100-410-031	SFR	\$1 4.94
100-312-031	SFR	\$1 4.94	100-401-017	VSFR	\$7.46	100-411-001	SFR	\$1 4.94
100-312-032	SFR	\$1 4.94	100-401-024	SFR	\$1 4.94	100-411-002	SFR	\$1 4.94
100-312-033	SFR	\$1 4.94	100-401-025	SFR	\$1 4.94	100-411-003	SFR	\$1 4.94
100-312-034	SFR	\$1 4.94	100-401-026	SFR	\$1 4.94	100-411-004	SFR	\$1 4.94
100-312-035	SFR	\$1 4.94	100-401-027	SFR	\$1 4.94	100-411-005	SFR	\$1 4.94
100-312-036	SFR	\$1 4.94	100-401-028	SFR	\$1 4.94	100-411-006	SFR	\$1 4.94
100-312-037	SFR	\$1 4.94	100-401-029	SFR	\$1 4.94	100-411-007	SFR	\$1 4.94
100-312-038	SFR	\$1 4.94	100-401-030	SFR	\$1 4.94	100-411-008	SFR	\$1 4.94
100-312-039	COM	\$74.70	100-401-031	SFR	\$1 4.94	100-411-009	SFR	\$1 4.94
100-313-015	SFR	\$1 4.94	100-401-032	SFR	\$1 4.94	100-411-010	SFR	\$1 4.94
100-313-018	SFR	\$1 4.94	100-401-033	SFR	\$1 4.94	100-411-011	SFR	\$1 4.94
100-313-020	SFR	\$1 4.94	100-401-034	SFR	\$1 4.94	100-411-012	SFR	\$1 4.94
100-313-021	SFR	\$1 4.94	100-401-035	SFR	\$1 4.94	100-411-013	SFR	\$1 4.94
100-313-025	SFR	\$1 4.94	100-401-036	SFR	\$1 4.94	100-411-014	SFR	\$1 4.94
100-313-028	SFR	\$1 4.94	100-401-037	SFR	\$1 4.94	100-411-015	SFR	\$1 4.94
100-313-029	SFR	\$1 4.94	100-401-038	SFR	\$1 4.94	100-411-016	SFR	\$1 4.94
100-313-032	SFR	\$1 4.94	100-401-039	SFR	\$1 4.94	100-412-001	SFR	\$1 4.94
100-313-034	SFR	\$1 4.94	100-401-040	SFR	\$1 4.94	100-412-002	SFR	\$1 4.94
100-313-041	SFR	\$1 4.94	100-401-041	SFR	\$1 4.94	100-412-003	SFR	\$1 4.94
100-313-043	SFR	\$1 4.94	100-401-042	SFR	\$1 4.94	100-412-004	SFR	\$1 4.94
100-313-045	SFR	\$1 4.94	100-401-043	SFR	\$1 4.94	100-412-005	SFR	\$1 4.94
100-313-046	SFR	\$1 4.94	100-401-044	SFR	\$1 4.94	100-412-006	SFR	\$1 4.94
100-313-047	SFR	\$1 4.94	100-401-045	SFR	\$1 4.94	100-412-007	SFR	\$1 4.94
100-313-048	SFR	\$1 4.94	100-401-046	SFR	\$1 4.94	100-412-008	SFR	\$1 4.94

*CSA L-100 Countywide Street Lighting Final Annual Report
Fiscal Year 2022-2023*

Assessor's Parcel Number	Property Class	FY 2022-23 Service Charge	Assessor's Parcel Number	Property Class	FY 2022-23 Service Charge	Assessor's Parcel Number	Property Class	FY 2022-23 Service Charge
100-412-009	SFR	\$1 4.94	116-270-008	SFR	\$1 4.94	119-500-007	SFR	\$1 4.94
100-412-010	SFR	\$1 4.94	116-270-009	SFR	\$1 4.94	119-500-008	SFR	\$1 4.94
100-412-011	SFR	\$1 4.94	116-270-010	SFR	\$1 4.94	119-500-009	SFR	\$1 4.94
100-412-012	SFR	\$1 4.94	116-270-011	SFR	\$1 4.94	119-500-010	SFR	\$1 4.94
100-412-013	SFR	\$1 4.94	116-270-012	SFR	\$1 4.94	119-500-011	SFR	\$1 4.94
100-412-014	SFR	\$1 4.94	116-270-013	SFR	\$1 4.94	119-500-012	SFR	\$1 4.94
100-412-016	SFR	\$1 4.94	116-270-014	SFR	\$1 4.94	125-020-045	COM	\$74.70
100-412-017	SFR	\$1 4.94	116-270-015	SFR	\$1 4.94	125-020-051	COM	\$74.70
100-412-018	SFR	\$1 4.94	116-270-019	SFR	\$1 4.94	125-020-058	COM	\$74.70
100-412-019	SFR	\$1 4.94	116-270-029	SFR	\$1 4.94	125-020-062	IND	\$74.70
100-412-020	SFR	\$1 4.94	117-030-058	SFR	\$1 4.94	125-020-066	COM	\$74.70
100-412-021	SFR	\$1 4.94	117-030-059	SFR	\$1 4.94	125-020-070	IND	\$74.70
100-420-001	SFR	\$1 4.94	117-030-060	SFR	\$1 4.94	125-031-002	SFR	\$1 4.94
100-420-002	SFR	\$1 4.94	117-030-061	SFR	\$1 4.94	125-031-003	SFR	\$1 4.94
100-420-003	SFR	\$1 4.94	117-030-062	SFR	\$1 4.94	125-031-004	SFR	\$1 4.94
100-420-004	SFR	\$1 4.94	117-030-063	SFR	\$1 4.94	125-031-006	COM	\$74.70
100-420-005	SFR	\$1 4.94	117-030-064	SFR	\$1 4.94	125-031-007	IND	\$74.70
100-420-006	SFR	\$1 4.94	117-030-065	SFR	\$1 4.94	125-031-010	IND	\$74.70
100-420-007	SFR	\$1 4.94	117-030-066	SFR	\$1 4.94	125-032-004	COM	\$74.70
100-420-008	SFR	\$1 4.94	117-030-067	SFR	\$1 4.94	125-032-005	COM	\$74.70
100-420-009	SFR	\$1 4.94	117-030-068	SFR	\$1 4.94	125-032-006	SFR	\$1 4.94
100-420-010	SFR	\$1 4.94	117-040-013	SFR	\$1 4.94	125-032-012	COM	\$74.70
100-420-011	SFR	\$1 4.94	119-181-002	SFR	\$1 4.94	125-032-030	COM	\$74.70
100-420-012	SFR	\$1 4.94	119-181-003	SFR	\$1 4.94	125-032-031	COM	\$74.70
100-420-013	SFR	\$1 4.94	119-181-004	SFR	\$1 4.94	125-032-032	COM	\$74.70
100-420-014	SFR	\$1 4.94	119-181-007	SFR	\$1 4.94	125-032-033	VCOM	\$7.46
100-420-015	SFR	\$1 4.94	119-181-008	SFR	\$1 4.94	125-032-035	COM	\$74.70
100-420-018	SFR	\$1 4.94	119-181-009	SFR	\$1 4.94	125-041-006	COM	\$74.70
100-420-019	SFR	\$1 4.94	119-181-010	SFR	\$1 4.94	125-041-008	IND	\$74.70
100-420-020	SFR	\$1 4.94	119-181-011	SFR	\$1 4.94	125-041-012	IND	\$74.70
100-430-001	SFR	\$1 4.94	119-181-012	SFR	\$1 4.94	125-041-014	COM	\$74.70
100-430-002	SFR	\$1 4.94	119-182-001	SFR	\$1 4.94	125-041-016	IND	\$74.70
100-430-003	SFR	\$1 4.94	119-190-001	SFR	\$1 4.94	125-041-017	IND	\$74.70
100-430-007	SFR	\$1 4.94	119-190-002	SFR	\$1 4.94	125-041-018	SFR	\$1 4.94
100-430-008	SFR	\$1 4.94	119-190-003	SFR	\$1 4.94	125-041-019	COM	\$74.70
100-430-009	SFR	\$1 4.94	119-190-004	SFR	\$1 4.94	125-041-020	COM	\$74.70
100-430-010	SFR	\$1 4.94	119-190-005	SFR	\$1 4.94	125-041-021	VIND	\$74.70
100-430-011	SFR	\$1 4.94	119-190-006	SFR	\$1 4.94	125-041-022	IND	\$74.70
100-430-012	SFR	\$1 4.94	119-190-007	SFR	\$1 4.94	125-046-001	COM	\$74.70
100-430-014	SFR	\$1 4.94	119-250-001	SFR	\$1 4.94	125-046-009	COM	\$74.70
100-430-015	SFR	\$1 4.94	119-250-002	SFR	\$1 4.94	125-046-010	COM	\$74.70
100-430-016	SFR	\$1 4.94	119-250-003	SFR	\$1 4.94	125-071-005	SFR	\$1 4.94
100-430-017	SFR	\$1 4.94	119-250-004	SFR	\$1 4.94	125-071-008	SFR	\$1 4.94
116-110-038	SFR	\$1 4.94	119-250-005	SFR	\$1 4.94	125-071-009	SFR	\$1 4.94
116-130-053	SFR	\$1 4.94	119-250-006	SFR	\$1 4.94	125-071-010	SFR	\$1 4.94
116-130-054	SFR	\$1 4.94	119-250-007	SFR	\$1 4.94	125-071-011	VSFR	\$7.46
116-130-055	SFR	\$1 4.94	119-250-008	SFR	\$1 4.94	125-071-012	VSFR	\$7.46
116-270-003	SFR	\$1 4.94	119-500-002	SFR	\$1 4.94	125-072-005	SFR	\$1 4.94
116-270-004	SFR	\$1 4.94	119-500-003	SFR	\$1 4.94	125-072-006	SFR	\$1 4.94
116-270-005	SFR	\$1 4.94	119-500-004	SFR	\$1 4.94	125-072-007	SFR	\$1 4.94
116-270-006	SFR	\$1 4.94	119-500-005	SFR	\$1 4.94	125-072-008	SFR	\$1 4.94
116-270-007	SFR	\$1 4.94	119-500-006	SFR	\$1 4.94	125-072-009	SFR	\$1 4.94

*CSA L-100 Countywide Street Lighting Final Annual Report
Fiscal Year 2022-2023*

Assessor's Parcel Number	Property Class	FY 2022-23 Service Charge	Assessor's Parcel Number	Property Class	FY 2022-23 Service Charge	Assessor's Parcel Number	Property Class	FY 2022-23 Service Charge
125-072-010	SFR	\$1 4.94	125-080-051	SFR	\$1 4.94	125-080-103	SFR	\$1 4.94
125-072-011	SFR	\$1 4.94	125-080-052	SFR	\$1 4.94	125-080-104	SFR	\$1 4.94
125-072-012	SFR	\$1 4.94	125-080-053	SFR	\$1 4.94	125-080-105	SFR	\$1 4.94
125-072-013	SFR	\$1 4.94	125-080-054	SFR	\$1 4.94	125-080-107	CONDO	\$7.46
125-072-014	SFR	\$1 4.94	125-080-055	SFR	\$1 4.94	125-080-108	CONDO	\$7.46
125-072-015	SFR	\$1 4.94	125-080-056	SFR	\$1 4.94	125-080-109	CONDO	\$7.46
125-074-004	SFR	\$1 4.94	125-080-057	SFR	\$1 4.94	125-080-110	CONDO	\$7.46
125-074-005	SFR	\$1 4.94	125-080-058	SFR	\$1 4.94	125-080-111	CONDO	\$7.46
125-074-006	SFR	\$1 4.94	125-080-059	SFR	\$1 4.94	125-080-112	CONDO	\$7.46
125-074-009	SFR	\$1 4.94	125-080-060	SFR	\$1 4.94	125-080-113	CONDO	\$7.46
125-074-010	MFR2	\$29.88	125-080-061	SFR	\$1 4.94	125-080-114	CONDO	\$7.46
125-074-011	SFR	\$1 4.94	125-080-062	SFR	\$1 4.94	125-080-115	CONDO	\$7.46
125-074-012	SFR	\$1 4.94	125-080-063	SFR	\$1 4.94	125-080-116	CONDO	\$7.46
125-074-013	SFR	\$1 4.94	125-080-064	SFR	\$1 4.94	125-080-117	CONDO	\$7.46
125-074-014	SFR	\$1 4.94	125-080-065	SFR	\$1 4.94	125-080-118	CONDO	\$7.46
125-074-016	SFR	\$1 4.94	125-080-066	SFR	\$1 4.94	125-080-119	CONDO	\$7.46
125-074-017	SFR	\$1 4.94	125-080-067	SFR	\$1 4.94	125-080-120	CONDO	\$7.46
125-074-018	SFR	\$1 4.94	125-080-068	SFR	\$1 4.94	125-080-121	CONDO	\$7.46
125-075-003	SFR	\$1 4.94	125-080-069	SFR	\$1 4.94	125-080-122	CONDO	\$7.46
125-075-004	SFR	\$1 4.94	125-080-070	SFR	\$1 4.94	125-090-001	SFR	\$1 4.94
125-075-005	SFR	\$1 4.94	125-080-071	SFR	\$1 4.94	125-090-002	SFR	\$1 4.94
125-075-007	SFR	\$1 4.94	125-080-072	SFR	\$1 4.94	125-090-003	SFR	\$1 4.94
125-075-010	SFR	\$1 4.94	125-080-073	SFR	\$1 4.94	125-090-004	SFR	\$1 4.94
125-075-011	SFR	\$1 4.94	125-080-074	SFR	\$1 4.94	125-090-005	SFR	\$1 4.94
125-075-012	SFR	\$1 4.94	125-080-075	SFR	\$1 4.94	125-090-006	SFR	\$1 4.94
125-075-013	VSFR	\$7.46	125-080-076	SFR	\$1 4.94	125-090-009	SFR	\$1 4.94
125-076-002	SFR	\$1 4.94	125-080-077	SFR	\$1 4.94	125-090-010	SFR	\$1 4.94
125-077-018	COM	\$74.70	125-080-078	SFR	\$1 4.94	125-090-032	SFR	\$1 4.94
125-077-024	INST	\$74.70	125-080-079	SFR	\$1 4.94	125-090-033	SFR	\$1 4.94
125-077-028	COM	\$74.70	125-080-080	SFR	\$1 4.94	125-090-036	SFR	\$1 4.94
125-080-007	SFR	\$1 4.94	125-080-081	SFR	\$1 4.94	125-090-037	SFR	\$1 4.94
125-080-008	SFR	\$1 4.94	125-080-082	SFR	\$1 4.94	125-090-038	SFR	\$1 4.94
125-080-012	SFR	\$1 4.94	125-080-083	SFR	\$1 4.94	125-090-039	SFR	\$1 4.94
125-080-019	SFR	\$1 4.94	125-080-084	SFR	\$1 4.94	125-090-067	MFR2	\$29.88
125-080-020	SFR	\$1 4.94	125-080-085	SFR	\$1 4.94	125-090-068	SFR	\$1 4.94
125-080-021	SFR	\$1 4.94	125-080-086	SFR	\$1 4.94	125-090-069	MFR2	\$29.88
125-080-035	SFR	\$1 4.94	125-080-087	SFR	\$1 4.94	125-090-070	SFR	\$1 4.94
125-080-036	SFR	\$1 4.94	125-080-088	SFR	\$1 4.94	125-090-071	SFR	\$1 4.94
125-080-037	SFR	\$1 4.94	125-080-089	SFR	\$1 4.94	125-090-072	SFR	\$1 4.94
125-080-038	SFR	\$1 4.94	125-080-090	SFR	\$1 4.94	125-091-051	SFR	\$1 4.94
125-080-039	SFR	\$1 4.94	125-080-091	SFR	\$1 4.94	125-091-052	SFR	\$1 4.94
125-080-040	SFR	\$1 4.94	125-080-092	SFR	\$1 4.94	125-091-053	SFR	\$1 4.94
125-080-041	SFR	\$1 4.94	125-080-093	SFR	\$1 4.94	125-091-054	SFR	\$1 4.94
125-080-042	SFR	\$1 4.94	125-080-094	SFR	\$1 4.94	125-091-055	SFR	\$1 4.94
125-080-043	SFR	\$1 4.94	125-080-095	SFR	\$1 4.94	125-091-056	SFR	\$1 4.94
125-080-044	SFR	\$1 4.94	125-080-096	SFR	\$1 4.94	125-091-057	SFR	\$1 4.94
125-080-045	SFR	\$1 4.94	125-080-097	SFR	\$1 4.94	125-091-058	SFR	\$1 4.94
125-080-046	SFR	\$1 4.94	125-080-098	SFR	\$1 4.94	125-091-059	SFR	\$1 4.94
125-080-047	SFR	\$1 4.94	125-080-099	SFR	\$1 4.94	125-091-060	SFR	\$1 4.94
125-080-048	SFR	\$1 4.94	125-080-100	SFR	\$1 4.94	125-091-061	SFR	\$1 4.94
125-080-049	SFR	\$1 4.94	125-080-101	SFR	\$1 4.94	125-091-062	SFR	\$1 4.94
125-080-050	SFR	\$1 4.94	125-080-102	SFR	\$1 4.94	125-091-063	SFR	\$1 4.94

*CSA L-100 Countywide Street Lighting Final Annual Report
Fiscal Year 2022-2023*

Assessor's Parcel Number	Property Class	FY 2022-23 Service Charge	Assessor's Parcel Number	Property Class	FY 2022-23 Service Charge	Assessor's Parcel Number	Property Class	FY 2022-23 Service Charge
125-091-064	SFR	\$1 4.94	125-111-018	SFR	\$1 4.94	125-120-010	SFR	\$1 4.94
125-091-065	SFR	\$1 4.94	125-111-019	SFR	\$1 4.94	125-120-012	SFR	\$1 4.94
125-091-066	SFR	\$1 4.94	125-111-020	SFR	\$1 4.94	125-120-014	SFR	\$1 4.94
125-091-067	SFR	\$1 4.94	125-111-021	SFR	\$1 4.94	125-120-015	SFR	\$1 4.94
125-091-068	SFR	\$1 4.94	125-111-022	SFR	\$1 4.94	125-120-021	MFR4	\$59.76
125-091-069	SFR	\$1 4.94	125-111-023	SFR	\$1 4.94	125-120-025	SFR	\$1 4.94
125-091-070	SFR	\$1 4.94	125-111-024	SFR	\$1 4.94	125-120-026	SFR	\$1 4.94
125-091-071	SFR	\$1 4.94	125-111-025	SFR	\$1 4.94	125-120-034	SFR	\$1 4.94
125-091-072	SFR	\$1 4.94	125-111-026	SFR	\$1 4.94	125-120-037	SFR	\$1 4.94
125-091-073	SFR	\$1 4.94	125-111-027	SFR	\$1 4.94	125-120-038	SFR	\$1 4.94
125-091-074	SFR	\$1 4.94	125-111-028	SFR	\$1 4.94	125-120-039	SFR	\$1 4.94
125-091-075	SFR	\$1 4.94	125-112-001	SFR	\$1 4.94	125-120-040	SFR	\$1 4.94
125-091-076	SFR	\$1 4.94	125-112-002	SFR	\$1 4.94	125-120-041	SFR	\$1 4.94
125-091-077	SFR	\$1 4.94	125-112-003	SFR	\$1 4.94	125-120-042	SFR	\$1 4.94
125-091-078	SFR	\$1 4.94	125-113-001	SFR	\$1 4.94	125-120-045	SFR	\$1 4.94
125-091-079	SFR	\$1 4.94	125-113-002	SFR	\$1 4.94	125-120-046	SFR	\$1 4.94
125-091-080	SFR	\$1 4.94	125-113-003	SFR	\$1 4.94	125-120-047	SFR	\$1 4.94
125-100-009	SFR	\$1 4.94	125-113-004	SFR	\$1 4.94	125-120-048	SFR	\$1 4.94
125-100-010	SFR	\$1 4.94	125-113-005	SFR	\$1 4.94	125-120-049	SFR	\$1 4.94
125-100-011	SFR	\$1 4.94	125-113-006	SFR	\$1 4.94	125-120-050	SFR	\$1 4.94
125-100-012	SFR	\$1 4.94	125-113-007	SFR	\$1 4.94	125-120-051	SFR	\$1 4.94
125-100-013	SFR	\$1 4.94	125-113-008	SFR	\$1 4.94	125-120-052	SFR	\$1 4.94
125-100-014	SFR	\$1 4.94	125-113-009	SFR	\$1 4.94	125-120-053	SFR	\$1 4.94
125-100-015	SFR	\$1 4.94	125-113-010	SFR	\$1 4.94	125-120-054	SFR	\$1 4.94
125-100-016	MFR	\$44.82	125-114-005	SFR	\$1 4.94	125-120-055	SFR	\$1 4.94
125-100-017	SFR	\$1 4.94	125-114-006	SFR	\$1 4.94	125-120-056	SFR	\$1 4.94
125-100-018	VSFR	\$7.46	125-114-007	SFR	\$1 4.94	125-120-057	SFR	\$1 4.94
125-100-021	SFR	\$1 4.94	125-114-008	SFR	\$1 4.94	125-120-058	SFR	\$1 4.94
125-100-022	SFR	\$1 4.94	125-114-009	SFR	\$1 4.94	125-120-063	SFR	\$1 4.94
125-100-023	SFR	\$1 4.94	125-114-010	SFR	\$1 4.94	125-120-064	SFR	\$1 4.94
125-100-026	VSFR	\$7.46	125-114-011	SFR	\$1 4.94	125-120-065	SFR	\$1 4.94
125-100-027	SFR	\$1 4.94	125-114-012	SFR	\$1 4.94	125-120-066	SFR	\$1 4.94
125-100-035	VSFR	\$7.46	125-114-013	SFR	\$1 4.94	125-120-067	SFR	\$1 4.94
125-100-037	SFR	\$1 4.94	125-114-014	SFR	\$1 4.94	125-120-068	SFR	\$1 4.94
125-100-039	INST	\$74.70	125-114-015	SFR	\$1 4.94	125-120-069	SFR	\$1 4.94
125-111-001	SFR	\$1 4.94	125-114-016	SFR	\$1 4.94	125-120-070	SFR	\$1 4.94
125-111-002	SFR	\$1 4.94	125-114-017	SFR	\$1 4.94	125-120-071	SFR	\$1 4.94
125-111-003	SFR	\$1 4.94	125-114-019	SFR	\$1 4.94	125-120-072	SFR	\$1 4.94
125-111-004	SFR	\$1 4.94	125-114-020	SFR	\$1 4.94	125-120-073	MFR2	\$29.88
125-111-005	SFR	\$1 4.94	125-114-021	SFR	\$1 4.94	125-120-074	SFR	\$1 4.94
125-111-006	SFR	\$1 4.94	125-114-022	SFR	\$1 4.94	125-120-075	SFR	\$1 4.94
125-111-007	SFR	\$1 4.94	125-115-002	SFR	\$1 4.94	125-120-076	SFR	\$1 4.94
125-111-008	SFR	\$1 4.94	125-115-003	SFR	\$1 4.94	125-120-078	SFR	\$1 4.94
125-111-009	SFR	\$1 4.94	125-115-004	SFR	\$1 4.94	125-120-079	SFR	\$1 4.94
125-111-010	SFR	\$1 4.94	125-115-005	SFR	\$1 4.94	125-120-083	SFR	\$1 4.94
125-111-011	SFR	\$1 4.94	125-115-006	SFR	\$1 4.94	125-120-085	SFR	\$1 4.94
125-111-012	SFR	\$1 4.94	125-115-007	SFR	\$1 4.94	125-120-086	SFR	\$1 4.94
125-111-013	SFR	\$1 4.94	125-115-008	SFR	\$1 4.94	125-120-091	SFR	\$1 4.94
125-111-014	SFR	\$1 4.94	125-115-009	SFR	\$1 4.94	125-120-092	SFR	\$1 4.94
125-111-015	SFR	\$1 4.94	125-115-010	SFR	\$1 4.94	125-120-093	SFR	\$1 4.94
125-111-016	SFR	\$1 4.94	125-120-003	SFR	\$1 4.94	125-120-095	SFR	\$1 4.94
125-111-017	SFR	\$1 4.94	125-120-007	SFR	\$1 4.94	125-120-096	SFR	\$1 4.94

*CSA L-100 Countywide Street Lighting Final Annual Report
Fiscal Year 2022-2023*

Assessor's Parcel Number	Property Class	FY 2022-23 Service Charge	Assessor's Parcel Number	Property Class	FY 2022-23 Service Charge	Assessor's Parcel Number	Property Class	FY 2022-23 Service Charge
125-120-097	SFR	\$14.94	125-151-011	SFR	\$14.94	125-155-034	CONDO	\$7.46
125-120-098	SFR	\$14.94	125-151-012	SFR	\$14.94	125-155-035	CONDO	\$7.46
125-120-099	SFR	\$14.94	125-151-013	SFR	\$14.94	125-155-036	CONDO	\$7.46
125-120-100	COM	\$74.70	125-151-014	SFR	\$14.94	125-155-037	CONDO	\$7.46
125-120-105	COM	\$74.70	125-151-015	SFR	\$14.94	125-155-038	CONDO	\$7.46
125-120-109	MFR5	\$74.70	125-152-001	SFR	\$14.94	125-155-039	CONDO	\$7.46
125-120-110	INST	\$74.70	125-152-002	SFR	\$14.94	125-155-040	CONDO	\$7.46
125-120-111	INST	\$74.70	125-152-003	SFR	\$14.94	125-155-041	CONDO	\$7.46
125-120-112	MFR7	\$104.58	125-152-004	SFR	\$14.94	125-155-042	CONDO	\$7.46
125-120-113	CONDO	\$7.46	125-152-005	SFR	\$14.94	125-155-043	CONDO	\$7.46
125-120-114	CONDO	\$7.46	125-152-006	SFR	\$14.94	125-155-044	CONDO	\$7.46
125-120-115	CONDO	\$7.46	125-152-007	SFR	\$14.94	125-155-045	CONDO	\$7.46
125-120-116	CONDO	\$7.46	125-152-008	SFR	\$14.94	125-155-046	CONDO	\$7.46
125-120-118	VSFR	\$7.46	125-152-009	SFR	\$14.94	125-155-047	CONDO	\$7.46
125-120-119	VSFR	\$7.46	125-152-010	SFR	\$14.94	125-155-048	CONDO	\$7.46
125-120-120	VSFR	\$7.46	125-152-011	SFR	\$14.94	125-155-049	CONDO	\$7.46
125-120-121	VSFR	\$7.46	125-152-012	SFR	\$14.94	125-155-050	CONDO	\$7.46
125-120-122	VSFR	\$7.46	125-152-013	SFR	\$14.94	125-155-051	SFR	\$14.94
125-120-123	VSFR	\$7.46	125-153-001	SFR	\$14.94	125-155-052	SFR	\$14.94
125-120-124	VSFR	\$7.46	125-153-002	SFR	\$14.94	125-156-001	SFR	\$14.94
125-120-125	VSFR	\$7.46	125-153-003	SFR	\$14.94	125-156-002	SFR	\$14.94
125-130-021	COM	\$74.70	125-153-004	SFR	\$14.94	125-156-003	SFR	\$14.94
125-140-005	VCOM	\$7.46	125-153-005	SFR	\$14.94	125-156-004	SFR	\$14.94
125-140-006	MFR5	\$74.70	125-153-006	SFR	\$14.94	125-156-005	SFR	\$14.94
125-140-007	COM	\$74.70	125-153-007	SFR	\$14.94	125-156-006	SFR	\$14.94
125-140-008	COM	\$74.70	125-153-008	SFR	\$14.94	125-156-007	SFR	\$14.94
125-140-010	SFR	\$14.94	125-155-001	SFR	\$14.94	125-156-008	SFR	\$14.94
125-140-011	SFR	\$14.94	125-155-002	SFR	\$14.94	125-156-009	SFR	\$14.94
125-140-012	SFR	\$14.94	125-155-003	SFR	\$14.94	125-156-010	SFR	\$14.94
125-140-013	SFR	\$14.94	125-155-004	SFR	\$14.94	125-156-011	SFR	\$14.94
125-140-014	SFR	\$14.94	125-155-005	SFR	\$14.94	125-156-012	SFR	\$14.94
125-140-015	SFR	\$14.94	125-155-006	SFR	\$14.94	125-156-013	SFR	\$14.94
125-140-016	SFR	\$14.94	125-155-007	SFR	\$14.94	125-156-014	SFR	\$14.94
125-140-017	SFR	\$14.94	125-155-008	SFR	\$14.94	125-156-015	SFR	\$14.94
125-140-018	SFR	\$14.94	125-155-009	SFR	\$14.94	125-156-016	SFR	\$14.94
125-140-019	SFR	\$14.94	125-155-010	SFR	\$14.94	125-156-017	SFR	\$14.94
125-140-020	SFR	\$14.94	125-155-011	SFR	\$14.94	125-156-018	SFR	\$14.94
125-140-021	SFR	\$14.94	125-155-012	SFR	\$14.94	125-156-019	SFR	\$14.94
125-140-022	SFR	\$14.94	125-155-013	SFR	\$14.94	125-156-020	SFR	\$14.94
125-140-023	SFR	\$14.94	125-155-014	SFR	\$14.94	125-156-021	SFR	\$14.94
125-140-027	COM	\$74.70	125-155-015	SFR	\$14.94	125-156-022	SFR	\$14.94
125-140-028	COM	\$74.70	125-155-016	SFR	\$14.94	125-156-023	SFR	\$14.94
125-151-001	SFR	\$14.94	125-155-017	SFR	\$14.94	125-156-024	SFR	\$14.94
125-151-002	SFR	\$14.94	125-155-021	VCOM	\$7.46	125-156-025	SFR	\$14.94
125-151-003	SFR	\$14.94	125-155-022	SFR	\$14.94	125-156-026	SFR	\$14.94
125-151-004	SFR	\$14.94	125-155-024	VSFR	\$7.46	125-156-027	SFR	\$14.94
125-151-005	SFR	\$14.94	125-155-026	VCOM	\$7.46	125-156-028	SFR	\$14.94
125-151-006	SFR	\$14.94	125-155-029	CONDO	\$7.46	125-156-029	SFR	\$14.94
125-151-007	SFR	\$14.94	125-155-030	CONDO	\$7.46	125-156-030	SFR	\$14.94
125-151-008	SFR	\$14.94	125-155-031	CONDO	\$7.46	125-156-031	SFR	\$14.94
125-151-009	SFR	\$14.94	125-155-032	CONDO	\$7.46	125-156-032	SFR	\$14.94
125-151-010	SFR	\$14.94	125-155-033	CONDO	\$7.46	125-156-033	SFR	\$14.94

*CSA L-100 Countywide Street Lighting Final Annual Report
Fiscal Year 2022-2023*

Assessor's Parcel Number	Property Class	FY 2022-23 Service Charge	Assessor's Parcel Number	Property Class	FY 2022-23 Service Charge	Assessor's Parcel Number	Property Class	FY 2022-23 Service Charge
125-156-034	SFR	\$1 4.94	125-165-001	SFR	\$1 4.94	125-182-006	SFR	\$1 4.94
125-156-035	SFR	\$1 4.94	125-165-002	SFR	\$1 4.94	125-182-007	SFR	\$1 4.94
125-156-036	SFR	\$1 4.94	125-165-003	SFR	\$1 4.94	125-182-008	SFR	\$1 4.94
125-156-037	SFR	\$1 4.94	125-165-004	SFR	\$1 4.94	125-182-009	SFR	\$1 4.94
125-156-038	SFR	\$1 4.94	125-165-005	SFR	\$1 4.94	125-182-010	SFR	\$1 4.94
125-156-039	SFR	\$1 4.94	125-165-006	SFR	\$1 4.94	125-182-011	SFR	\$1 4.94
125-161-001	SFR	\$1 4.94	125-165-007	SFR	\$1 4.94	125-182-012	SFR	\$1 4.94
125-161-002	SFR	\$1 4.94	125-165-008	SFR	\$1 4.94	125-182-013	SFR	\$1 4.94
125-161-003	SFR	\$1 4.94	125-165-009	SFR	\$1 4.94	125-182-014	SFR	\$1 4.94
125-161-004	SFR	\$1 4.94	125-171-001	SFR	\$1 4.94	125-182-015	SFR	\$1 4.94
125-161-005	SFR	\$1 4.94	125-171-002	SFR	\$1 4.94	125-182-016	SFR	\$1 4.94
125-161-006	SFR	\$1 4.94	125-171-003	SFR	\$1 4.94	125-182-017	SFR	\$1 4.94
125-161-007	SFR	\$1 4.94	125-171-004	SFR	\$1 4.94	125-182-018	SFR	\$1 4.94
125-161-008	SFR	\$1 4.94	125-171-005	SFR	\$1 4.94	125-182-019	SFR	\$1 4.94
125-161-009	SFR	\$1 4.94	125-171-006	SFR	\$1 4.94	125-182-020	SFR	\$1 4.94
125-161-010	SFR	\$1 4.94	125-172-001	SFR	\$1 4.94	125-183-001	SFR	\$1 4.94
125-162-001	SFR	\$1 4.94	125-172-002	SFR	\$1 4.94	125-183-002	SFR	\$1 4.94
125-162-002	SFR	\$1 4.94	125-172-003	SFR	\$1 4.94	125-183-003	SFR	\$1 4.94
125-162-003	SFR	\$1 4.94	125-172-004	SFR	\$1 4.94	125-183-004	SFR	\$1 4.94
125-162-004	SFR	\$1 4.94	125-172-005	SFR	\$1 4.94	125-183-005	SFR	\$1 4.94
125-163-001	SFR	\$1 4.94	125-172-006	SFR	\$1 4.94	125-183-006	SFR	\$1 4.94
125-163-002	SFR	\$1 4.94	125-172-007	SFR	\$1 4.94	125-184-001	SFR	\$1 4.94
125-163-003	SFR	\$1 4.94	125-172-008	SFR	\$1 4.94	125-184-002	SFR	\$1 4.94
125-163-004	SFR	\$1 4.94	125-172-009	SFR	\$1 4.94	125-184-003	SFR	\$1 4.94
125-163-005	SFR	\$1 4.94	125-173-001	SFR	\$1 4.94	125-184-004	SFR	\$1 4.94
125-163-006	SFR	\$1 4.94	125-173-002	SFR	\$1 4.94	125-184-005	SFR	\$1 4.94
125-163-007	SFR	\$1 4.94	125-173-003	SFR	\$1 4.94	125-184-006	SFR	\$1 4.94
125-163-008	SFR	\$1 4.94	125-173-004	SFR	\$1 4.94	125-184-007	SFR	\$1 4.94
125-163-009	SFR	\$1 4.94	125-173-005	SFR	\$1 4.94	125-184-008	SFR	\$1 4.94
125-163-010	SFR	\$1 4.94	125-174-001	SFR	\$1 4.94	125-185-003	SFR	\$1 4.94
125-163-011	SFR	\$1 4.94	125-174-002	SFR	\$1 4.94	125-185-018	SFR	\$1 4.94
125-163-012	SFR	\$1 4.94	125-174-003	SFR	\$1 4.94	125-185-022	SFR	\$1 4.94
125-163-013	SFR	\$1 4.94	125-174-004	SFR	\$1 4.94	125-185-023	SFR	\$1 4.94
125-163-014	SFR	\$1 4.94	125-174-005	SFR	\$1 4.94	125-185-024	SFR	\$1 4.94
125-163-015	SFR	\$1 4.94	125-174-006	SFR	\$1 4.94	125-185-025	SFR	\$1 4.94
125-163-016	SFR	\$1 4.94	125-174-007	SFR	\$1 4.94	125-185-026	SFR	\$1 4.94
125-163-017	SFR	\$1 4.94	125-174-008	SFR	\$1 4.94	125-186-001	SFR	\$1 4.94
125-163-018	SFR	\$1 4.94	125-174-009	SFR	\$1 4.94	125-186-002	SFR	\$1 4.94
125-163-019	SFR	\$1 4.94	125-174-010	SFR	\$1 4.94	125-186-003	SFR	\$1 4.94
125-163-020	SFR	\$1 4.94	125-181-001	SFR	\$1 4.94	125-186-004	SFR	\$1 4.94
125-163-021	SFR	\$1 4.94	125-181-002	SFR	\$1 4.94	125-186-005	SFR	\$1 4.94
125-163-022	SFR	\$1 4.94	125-181-003	SFR	\$1 4.94	125-191-001	SFR	\$1 4.94
125-164-001	SFR	\$1 4.94	125-181-004	SFR	\$1 4.94	125-191-002	SFR	\$1 4.94
125-164-002	SFR	\$1 4.94	125-181-005	SFR	\$1 4.94	125-191-003	SFR	\$1 4.94
125-164-003	SFR	\$1 4.94	125-181-006	SFR	\$1 4.94	125-191-004	SFR	\$1 4.94
125-164-004	SFR	\$1 4.94	125-181-007	SFR	\$1 4.94	125-191-005	SFR	\$1 4.94
125-164-005	SFR	\$1 4.94	125-181-008	SFR	\$1 4.94	125-191-006	SFR	\$1 4.94
125-164-006	SFR	\$1 4.94	125-182-001	SFR	\$1 4.94	125-191-007	SFR	\$1 4.94
125-164-007	SFR	\$1 4.94	125-182-002	SFR	\$1 4.94	125-191-008	SFR	\$1 4.94
125-164-008	SFR	\$1 4.94	125-182-003	SFR	\$1 4.94	125-191-009	SFR	\$1 4.94
125-164-009	SFR	\$1 4.94	125-182-004	SFR	\$1 4.94	125-191-010	SFR	\$1 4.94
125-164-010	SFR	\$1 4.94	125-182-005	SFR	\$1 4.94	125-191-011	SFR	\$1 4.94

*CSA L-100 Countywide Street Lighting Final Annual Report
Fiscal Year 2022-2023*

Assessor's Parcel Number	Property Class	FY 2022-23 Service Charge	Assessor's Parcel Number	Property Class	FY 2022-23 Service Charge	Assessor's Parcel Number	Property Class	FY 2022-23 Service Charge
125-191-012	SFR	\$14.94	125-231-012	IND	\$74.70	125-272-014	SFR	\$14.94
125-191-013	SFR	\$14.94	125-231-013	IND	\$74.70	125-272-015	SFR	\$14.94
125-191-014	SFR	\$14.94	125-232-002	IND	\$74.70	125-272-017	SFR	\$14.94
125-191-015	SFR	\$14.94	125-232-003	IND	\$74.70	125-272-018	SFR	\$14.94
125-191-016	SFR	\$14.94	125-232-005	IND	\$74.70	125-272-023	SFR	\$14.94
125-191-017	SFR	\$14.94	125-232-006	COM	\$74.70	125-272-024	SFR	\$14.94
125-192-001	SFR	\$14.94	125-232-007	IND	\$74.70	125-272-025	SFR	\$14.94
125-192-002	SFR	\$14.94	125-232-008	IND	\$74.70	125-272-026	SFR	\$14.94
125-192-003	SFR	\$14.94	125-240-023	IND	\$74.70	125-272-027	VSFR	\$7.46
125-192-004	SFR	\$14.94	125-240-029	IND	\$74.70	125-272-028	SFR	\$14.94
125-192-005	SFR	\$14.94	125-240-032	IND	\$74.70	125-281-001	SFR	\$14.94
125-192-006	SFR	\$14.94	125-240-034	COM	\$74.70	125-281-002	SFR	\$14.94
125-192-007	SFR	\$14.94	125-240-037	IND	\$74.70	125-281-003	SFR	\$14.94
125-192-008	SFR	\$14.94	125-240-038	IND	\$74.70	125-281-004	SFR	\$14.94
125-192-009	SFR	\$14.94	125-240-045	COM	\$74.70	125-281-005	SFR	\$14.94
125-193-001	SFR	\$14.94	125-240-046	COM	\$74.70	125-281-006	SFR	\$14.94
125-193-002	SFR	\$14.94	125-240-047	COM	\$74.70	125-281-008	SFR	\$14.94
125-193-003	SFR	\$14.94	125-240-048	IND	\$74.70	125-281-009	SFR	\$14.94
125-193-004	SFR	\$14.94	125-240-049	IND	\$74.70	125-281-010	SFR	\$14.94
125-193-005	SFR	\$14.94	125-240-050	IND	\$74.70	125-281-011	SFR	\$14.94
125-193-006	SFR	\$14.94	125-240-056	IND	\$74.70	125-281-012	SFR	\$14.94
125-193-007	SFR	\$14.94	125-250-001	IND	\$74.70	125-281-013	SFR	\$14.94
125-193-008	SFR	\$14.94	125-260-001	SFR	\$14.94	125-281-014	SFR	\$14.94
125-193-009	SFR	\$14.94	125-260-002	SFR	\$14.94	125-282-001	SFR	\$14.94
125-193-010	SFR	\$14.94	125-260-005	SFR	\$14.94	125-282-002	SFR	\$14.94
125-193-011	SFR	\$14.94	125-260-006	VSFR	\$7.46	125-282-004	SFR	\$14.94
125-193-012	SFR	\$14.94	125-260-007	SFR	\$14.94	125-282-005	SFR	\$14.94
125-193-013	SFR	\$14.94	125-260-008	SFR	\$14.94	125-282-009	SFR	\$14.94
125-193-014	SFR	\$14.94	125-260-009	SFR	\$14.94	125-282-010	SFR	\$14.94
125-193-015	SFR	\$14.94	125-260-010	VSFR	\$7.46	125-282-011	SFR	\$14.94
125-193-016	SFR	\$14.94	125-260-011	SFR	\$14.94	125-282-012	SFR	\$14.94
125-193-017	SFR	\$14.94	125-260-012	SFR	\$14.94	125-282-013	SFR	\$14.94
125-193-018	SFR	\$14.94	125-271-001	SFR	\$14.94	125-282-014	SFR	\$14.94
125-193-045	SFR	\$14.94	125-271-004	SFR	\$14.94	125-282-016	SFR	\$14.94
125-193-050	SFR	\$14.94	125-271-006	SFR	\$14.94	125-282-017	SFR	\$14.94
125-193-051	SFR	\$14.94	125-271-009	SFR	\$14.94	125-282-018	SFR	\$14.94
125-193-052	SFR	\$14.94	125-271-010	SFR	\$14.94	125-282-019	SFR	\$14.94
125-193-053	SFR	\$14.94	125-271-012	SFR	\$14.94	125-282-021	SFR	\$14.94
125-193-054	SFR	\$14.94	125-271-013	VSFR	\$7.46	125-282-022	SFR	\$14.94
125-193-055	SFR	\$14.94	125-271-014	SFR	\$14.94	125-282-023	SFR	\$14.94
125-193-056	SFR	\$14.94	125-271-015	SFR	\$14.94	125-282-024	SFR	\$14.94
125-220-002	COM	\$74.70	125-271-016	SFR	\$14.94	125-282-026	SFR	\$14.94
125-220-007	IND	\$74.70	125-272-002	SFR	\$14.94	125-282-027	SFR	\$14.94
125-220-011	COM	\$74.70	125-272-003	SFR	\$14.94	125-282-028	SFR	\$14.94
125-220-012	COM	\$74.70	125-272-004	VSFR	\$7.46	125-282-029	SFR	\$14.94
125-220-015	IND	\$74.70	125-272-005	SFR	\$14.94	125-292-004	SFR	\$14.94
125-220-016	IND	\$74.70	125-272-006	SFR	\$14.94	125-292-005	SFR	\$14.94
125-220-017	COM	\$74.70	125-272-007	SFR	\$14.94	125-292-006	SFR	\$14.94
125-220-018	COM	\$74.70	125-272-008	SFR	\$14.94	125-292-007	SFR	\$14.94
125-220-020	VCOM	\$7.46	125-272-009	SFR	\$14.94	125-292-008	SFR	\$14.94
125-231-010	IND	\$74.70	125-272-012	SFR	\$14.94	125-330-001	CONDO	\$7.46
125-231-011	IND	\$74.70	125-272-013	SFR	\$14.94	125-330-002	CONDO	\$7.46

*CSA L-100 Countywide Street Lighting Final Annual Report
Fiscal Year 2022-2023*

Assessor's Parcel Number	Property Class	FY 2022-23 Service Charge	Assessor's Parcel Number	Property Class	FY 2022-23 Service Charge	Assessor's Parcel Number	Property Class	FY 2022-23 Service Charge
125-330-003	CONDO	\$7.46	125-350-009	CONDO	\$7.46	125-360-025	CONDO	\$7.46
125-330-004	CONDO	\$7.46	125-350-010	CONDO	\$7.46	125-360-026	CONDO	\$7.46
125-330-005	CONDO	\$7.46	125-350-011	CONDO	\$7.46	125-360-027	CONDO	\$7.46
125-330-006	CONDO	\$7.46	125-350-012	CONDO	\$7.46	125-360-028	CONDO	\$7.46
125-330-007	CONDO	\$7.46	125-350-013	CONDO	\$7.46	125-360-029	CONDO	\$7.46
125-330-008	CONDO	\$7.46	125-350-014	CONDO	\$7.46	138-050-008	SFR	\$14.94
125-330-009	CONDO	\$7.46	125-350-015	CONDO	\$7.46	138-050-009	SFR	\$14.94
125-330-010	CONDO	\$7.46	125-350-016	CONDO	\$7.46	138-050-010	SFR	\$14.94
125-330-011	CONDO	\$7.46	125-350-017	CONDO	\$7.46	138-050-011	SFR	\$14.94
125-330-012	CONDO	\$7.46	125-350-018	CONDO	\$7.46	138-050-012	SFR	\$14.94
125-330-013	CONDO	\$7.46	125-350-019	CONDO	\$7.46	138-050-013	SFR	\$14.94
125-330-014	CONDO	\$7.46	125-350-020	CONDO	\$7.46	138-050-014	SFR	\$14.94
125-330-015	CONDO	\$7.46	125-350-021	CONDO	\$7.46	138-050-019	SFR	\$14.94
125-330-016	CONDO	\$7.46	125-350-022	CONDO	\$7.46	138-050-020	SFR	\$14.94
125-330-017	CONDO	\$7.46	125-350-023	CONDO	\$7.46	138-050-022	SFR	\$14.94
125-330-018	CONDO	\$7.46	125-350-024	CONDO	\$7.46	138-050-023	SFR	\$14.94
125-330-019	CONDO	\$7.46	125-350-025	CONDO	\$7.46	138-050-024	SFR	\$14.94
125-330-020	CONDO	\$7.46	125-350-026	CONDO	\$7.46	138-050-025	SFR	\$14.94
125-330-021	CONDO	\$7.46	125-350-027	CONDO	\$7.46	138-050-036	SFR	\$14.94
125-330-022	CONDO	\$7.46	125-350-028	CONDO	\$7.46	138-050-037	SFR	\$14.94
125-330-023	CONDO	\$7.46	125-350-029	CONDO	\$7.46	138-050-038	SFR	\$14.94
125-330-024	CONDO	\$7.46	125-350-030	CONDO	\$7.46	138-050-041	SFR	\$14.94
125-330-025	CONDO	\$7.46	125-350-031	CONDO	\$7.46	138-050-042	SFR	\$14.94
125-330-026	CONDO	\$7.46	125-350-032	CONDO	\$7.46	138-050-043	SFR	\$14.94
125-330-027	CONDO	\$7.46	125-350-033	CONDO	\$7.46	138-050-044	SFR	\$14.94
125-330-028	CONDO	\$7.46	125-350-034	CONDO	\$7.46	138-050-045	SFR	\$14.94
125-330-029	CONDO	\$7.46	125-350-035	CONDO	\$7.46	138-050-046	SFR	\$14.94
125-330-030	CONDO	\$7.46	125-350-036	CONDO	\$7.46	138-070-009	SFR	\$14.94
125-330-031	CONDO	\$7.46	125-360-001	CONDO	\$7.46	138-070-010	CONDO	\$7.46
125-330-032	CONDO	\$7.46	125-360-002	CONDO	\$7.46	138-070-011	CONDO	\$7.46
125-330-033	CONDO	\$7.46	125-360-003	CONDO	\$7.46	138-070-012	CONDO	\$7.46
125-330-034	CONDO	\$7.46	125-360-004	CONDO	\$7.46	138-070-013	CONDO	\$7.46
125-330-035	CONDO	\$7.46	125-360-005	CONDO	\$7.46	138-070-014	CONDO	\$7.46
125-330-036	CONDO	\$7.46	125-360-006	CONDO	\$7.46	138-070-015	CONDO	\$7.46
125-330-037	CONDO	\$7.46	125-360-007	CONDO	\$7.46	138-070-016	CONDO	\$7.46
125-330-038	CONDO	\$7.46	125-360-008	CONDO	\$7.46	138-070-017	CONDO	\$7.46
125-330-039	CONDO	\$7.46	125-360-009	CONDO	\$7.46	138-070-018	CONDO	\$7.46
125-330-040	CONDO	\$7.46	125-360-010	CONDO	\$7.46	138-070-019	CONDO	\$7.46
125-330-041	CONDO	\$7.46	125-360-011	CONDO	\$7.46	138-070-020	CONDO	\$7.46
125-330-042	CONDO	\$7.46	125-360-012	CONDO	\$7.46	138-070-021	CONDO	\$7.46
125-330-043	CONDO	\$7.46	125-360-013	CONDO	\$7.46	138-070-022	CONDO	\$7.46
125-330-044	CONDO	\$7.46	125-360-014	CONDO	\$7.46	138-070-023	CONDO	\$7.46
125-330-045	CONDO	\$7.46	125-360-015	CONDO	\$7.46	138-070-024	CONDO	\$7.46
125-340-014	INST	\$74.70	125-360-016	CONDO	\$7.46	138-070-025	CONDO	\$7.46
125-350-001	CONDO	\$7.46	125-360-017	CONDO	\$7.46	138-070-026	CONDO	\$7.46
125-350-002	CONDO	\$7.46	125-360-018	CONDO	\$7.46	138-070-027	CONDO	\$7.46
125-350-003	CONDO	\$7.46	125-360-019	CONDO	\$7.46	138-070-028	CONDO	\$7.46
125-350-004	CONDO	\$7.46	125-360-020	CONDO	\$7.46	138-070-029	CONDO	\$7.46
125-350-005	CONDO	\$7.46	125-360-021	CONDO	\$7.46	138-070-030	CONDO	\$7.46
125-350-006	CONDO	\$7.46	125-360-022	CONDO	\$7.46	138-070-031	CONDO	\$7.46
125-350-007	CONDO	\$7.46	125-360-023	CONDO	\$7.46	138-070-032	CONDO	\$7.46
125-350-008	CONDO	\$7.46	125-360-024	CONDO	\$7.46	138-070-033	CONDO	\$7.46

*CSA L-100 Countywide Street Lighting Final Annual Report
Fiscal Year 2022-2023*

Assessor's Parcel Number	Property Class	FY 2022-23 Service Charge	Assessor's Parcel Number	Property Class	FY 2022-23 Service Charge	Assessor's Parcel Number	Property Class	FY 2022-23 Service Charge
138-070-034	CONDO	\$7.46	138-091-047	CONDO	\$7.46	140-092-028	SFR	\$14.94
138-070-035	CONDO	\$7.46	138-091-048	CONDO	\$7.46	140-092-029	SFR	\$14.94
138-070-036	CONDO	\$7.46	138-091-049	CONDO	\$7.46	140-170-018	SFR	\$14.94
138-070-037	CONDO	\$7.46	138-091-050	CONDO	\$7.46	140-170-019	SFR	\$14.94
138-070-046	MISC	\$7.46	138-091-051	CONDO	\$7.46	140-180-035	VSFR	\$7.46
138-070-047	SFR	\$14.94	138-091-052	CONDO	\$7.46	140-180-036	SFR	\$14.94
138-091-001	CONDO	\$7.46	138-091-053	CONDO	\$7.46	140-180-037	SFR	\$14.94
138-091-002	CONDO	\$7.46	138-091-054	CONDO	\$7.46	140-180-038	VSFR	\$7.46
138-091-003	CONDO	\$7.46	138-091-055	CONDO	\$7.46	140-220-017	SFR	\$14.94
138-091-004	CONDO	\$7.46	138-091-056	CONDO	\$7.46	140-220-018	SFR	\$14.94
138-091-005	CONDO	\$7.46	138-091-057	CONDO	\$7.46	148-170-050	MFR8	\$119.52
138-091-006	CONDO	\$7.46	138-091-058	CONDO	\$7.46	148-170-051	MFR8	\$119.52
138-091-007	CONDO	\$7.46	138-091-059	CONDO	\$7.46	148-202-057	COM	\$74.70
138-091-008	CONDO	\$7.46	138-091-060	CONDO	\$7.46	148-202-062	MFR8	\$119.52
138-091-009	CONDO	\$7.46	138-100-016	SFR	\$14.94	148-202-063	MFR8	\$119.52
138-091-010	CONDO	\$7.46	138-100-017	SFR	\$14.94	148-202-064	MFR8	\$119.52
138-091-011	CONDO	\$7.46	138-100-019	SFR	\$14.94	148-202-065	MFR8	\$119.52
138-091-012	CONDO	\$7.46	138-100-020	SFR	\$14.94	148-202-071	COM	\$74.70
138-091-013	CONDO	\$7.46	138-100-021	SFR	\$14.94	148-202-073	MFR8	\$119.52
138-091-014	CONDO	\$7.46	138-120-005	VSFR	\$7.46	148-221-033	COM	\$74.70
138-091-015	CONDO	\$7.46	138-120-006	VSFR	\$7.46	148-221-040	MFR8	\$119.52
138-091-016	CONDO	\$7.46	138-120-007	VSFR	\$7.46	148-221-041	MFR8	\$119.52
138-091-017	CONDO	\$7.46	138-120-008	VSFR	\$7.46	148-221-042	MFR8	\$119.52
138-091-018	CONDO	\$7.46	138-120-009	VSFR	\$7.46	148-221-044	MFR7	\$104.58
138-091-019	CONDO	\$7.46	138-120-010	VSFR	\$7.46	148-231-029	COM	\$74.70
138-091-020	CONDO	\$7.46	138-120-011	VSFR	\$7.46	148-250-083	COM	\$74.70
138-091-021	CONDO	\$7.46	138-120-012	VSFR	\$7.46	148-260-007	SFR	\$14.94
138-091-022	CONDO	\$7.46	138-120-013	VSFR	\$7.46	148-260-053	MFR8	\$119.52
138-091-023	CONDO	\$7.46	138-120-014	VSFR	\$7.46	148-260-054	MFR8	\$119.52
138-091-024	CONDO	\$7.46	138-120-015	VSFR	\$7.46	148-260-055	MFR8	\$119.52
138-091-025	CONDO	\$7.46	138-120-016	VSFR	\$7.46	148-260-056	MFR8	\$119.52
138-091-026	CONDO	\$7.46	138-120-017	VSFR	\$7.46	148-260-060	COM	\$74.70
138-091-027	CONDO	\$7.46	138-120-018	VSFR	\$7.46	148-260-061	MFR8	\$119.52
138-091-028	CONDO	\$7.46	138-120-019	MISC	\$7.46	148-260-062	COM	\$74.70
138-091-029	CONDO	\$7.46	138-141-012	SFR	\$14.94	148-260-063	COM	\$74.70
138-091-030	CONDO	\$7.46	138-141-014	SFR	\$14.94	148-270-017	COM	\$74.70
138-091-031	CONDO	\$7.46	138-141-015	SFR	\$14.94	148-270-050	COM	\$74.70
138-091-032	CONDO	\$7.46	138-141-016	SFR	\$14.94	148-270-053	COM	\$74.70
138-091-033	CONDO	\$7.46	138-141-017	SFR	\$14.94	148-270-055	SFR	\$14.94
138-091-034	CONDO	\$7.46	138-141-018	SFR	\$14.94	148-270-056	SFR	\$14.94
138-091-035	CONDO	\$7.46	138-141-020	SFR	\$14.94	148-270-057	VSFR	\$7.46
138-091-036	CONDO	\$7.46	138-180-003	SFR	\$14.94	148-270-058	SFR	\$14.94
138-091-037	CONDO	\$7.46	138-180-008	SFR	\$14.94	148-270-059	SFR	\$14.94
138-091-038	CONDO	\$7.46	138-180-009	SFR	\$14.94	148-270-060	SFR	\$14.94
138-091-039	CONDO	\$7.46	138-180-010	SFR	\$14.94	148-281-001	SFR	\$14.94
138-091-040	CONDO	\$7.46	138-200-003	MISC	\$7.46	148-281-002	SFR	\$14.94
138-091-041	CONDO	\$7.46	138-230-030	SFR	\$14.94	148-281-003	SFR	\$14.94
138-091-042	CONDO	\$7.46	138-230-031	SFR	\$14.94	148-281-004	SFR	\$14.94
138-091-043	CONDO	\$7.46	138-230-032	SFR	\$14.94	148-281-005	SFR	\$14.94
138-091-044	CONDO	\$7.46	138-230-033	SFR	\$14.94	148-281-006	SFR	\$14.94
138-091-045	CONDO	\$7.46	138-230-034	SFR	\$14.94	148-282-001	SFR	\$14.94
138-091-046	CONDO	\$7.46	140-092-027	SFR	\$14.94	148-282-002	SFR	\$14.94

*CSA L-100 Countywide Street Lighting Final Annual Report
Fiscal Year 2022-2023*

Assessor's Parcel Number	Property Class	FY 2022-23 Service Charge	Assessor's Parcel Number	Property Class	FY 2022-23 Service Charge	Assessor's Parcel Number	Property Class	FY 2022-23 Service Charge
148-282-003	SFR	\$14.94	148-380-003	CONDO	\$7.46	148-400-025	CONDO	\$7.46
148-282-004	SFR	\$14.94	148-380-004	CONDO	\$7.46	148-400-026	CONDO	\$7.46
148-283-001	SFR	\$14.94	148-380-005	CONDO	\$7.46	148-400-027	CONDO	\$7.46
148-283-002	SFR	\$14.94	148-380-006	CONDO	\$7.46	148-400-028	CONDO	\$7.46
148-283-003	SFR	\$14.94	148-380-007	CONDO	\$7.46	148-400-029	CONDO	\$7.46
148-283-004	SFR	\$14.94	148-380-008	CONDO	\$7.46	148-400-030	CONDO	\$7.46
148-283-005	SFR	\$14.94	148-380-009	CONDO	\$7.46	148-400-031	CONDO	\$7.46
148-283-006	SFR	\$14.94	148-380-010	CONDO	\$7.46	148-400-032	CONDO	\$7.46
148-283-007	SFR	\$14.94	148-380-011	CONDO	\$7.46	148-400-033	CONDO	\$7.46
148-283-008	SFR	\$14.94	148-380-012	CONDO	\$7.46	148-400-034	CONDO	\$7.46
148-283-009	SFR	\$14.94	148-380-013	CONDO	\$7.46	148-400-035	CONDO	\$7.46
148-292-034	SFR	\$14.94	148-380-014	CONDO	\$7.46	148-400-036	CONDO	\$7.46
148-292-035	SFR	\$14.94	148-380-015	CONDO	\$7.46	148-400-037	CONDO	\$7.46
148-292-036	SFR	\$14.94	148-380-016	CONDO	\$7.46	148-400-038	CONDO	\$7.46
148-292-037	SFR	\$14.94	148-380-017	CONDO	\$7.46	148-400-039	CONDO	\$7.46
148-292-038	SFR	\$14.94	148-380-018	CONDO	\$7.46	148-410-001	CONDO	\$7.46
148-292-039	SFR	\$14.94	148-380-019	CONDO	\$7.46	148-410-002	CONDO	\$7.46
148-300-005	SFR	\$14.94	148-380-020	CONDO	\$7.46	148-410-003	CONDO	\$7.46
148-300-027	SFR	\$14.94	148-380-021	CONDO	\$7.46	148-410-004	CONDO	\$7.46
148-300-028	SFR	\$14.94	148-380-022	CONDO	\$7.46	148-410-005	CONDO	\$7.46
148-300-029	SFR	\$14.94	148-380-023	CONDO	\$7.46	148-410-006	CONDO	\$7.46
148-300-030	SFR	\$14.94	148-380-024	CONDO	\$7.46	148-410-007	CONDO	\$7.46
148-300-031	SFR	\$14.94	148-380-025	CONDO	\$7.46	148-410-008	CONDO	\$7.46
148-300-032	SFR	\$14.94	148-380-026	CONDO	\$7.46	148-410-009	CONDO	\$7.46
148-300-033	SFR	\$14.94	148-380-027	CONDO	\$7.46	148-410-010	CONDO	\$7.46
148-300-034	SFR	\$14.94	148-380-028	CONDO	\$7.46	148-410-011	CONDO	\$7.46
148-300-035	SFR	\$14.94	148-380-029	CONDO	\$7.46	148-410-012	CONDO	\$7.46
148-300-036	SFR	\$14.94	148-380-030	CONDO	\$7.46	148-410-013	CONDO	\$7.46
148-300-037	SFR	\$14.94	148-400-001	CONDO	\$7.46	148-410-014	CONDO	\$7.46
148-300-038	SFR	\$14.94	148-400-002	CONDO	\$7.46	148-420-001	CONDO	\$7.46
148-300-039	SFR	\$14.94	148-400-003	CONDO	\$7.46	148-420-002	CONDO	\$7.46
148-300-040	SFR	\$14.94	148-400-004	CONDO	\$7.46	148-420-003	CONDO	\$7.46
148-300-041	SFR	\$14.94	148-400-005	CONDO	\$7.46	148-420-004	CONDO	\$7.46
148-300-042	SFR	\$14.94	148-400-006	CONDO	\$7.46	148-420-005	CONDO	\$7.46
148-300-043	SFR	\$14.94	148-400-007	CONDO	\$7.46	148-420-006	CONDO	\$7.46
148-300-044	SFR	\$14.94	148-400-008	CONDO	\$7.46	148-420-007	CONDO	\$7.46
148-300-045	SFR	\$14.94	148-400-009	CONDO	\$7.46	148-420-008	CONDO	\$7.46
148-300-046	SFR	\$14.94	148-400-010	CONDO	\$7.46	148-420-009	CONDO	\$7.46
148-300-049	SFR	\$14.94	148-400-011	CONDO	\$7.46	148-420-010	CONDO	\$7.46
148-300-050	SFR	\$14.94	148-400-012	CONDO	\$7.46	148-420-011	CONDO	\$7.46
148-300-051	SFR	\$14.94	148-400-013	CONDO	\$7.46	148-420-012	CONDO	\$7.46
148-300-052	SFR	\$14.94	148-400-014	CONDO	\$7.46	148-420-013	CONDO	\$7.46
148-300-053	SFR	\$14.94	148-400-015	CONDO	\$7.46	148-420-014	CONDO	\$7.46
148-300-054	SFR	\$14.94	148-400-016	CONDO	\$7.46	148-420-015	CONDO	\$7.46
148-300-055	SFR	\$14.94	148-400-017	CONDO	\$7.46	148-420-016	CONDO	\$7.46
148-300-056	SFR	\$14.94	148-400-018	CONDO	\$7.46	148-420-017	CONDO	\$7.46
148-300-057	SFR	\$14.94	148-400-019	CONDO	\$7.46	148-420-018	CONDO	\$7.46
148-300-058	SFR	\$14.94	148-400-020	CONDO	\$7.46	148-420-019	CONDO	\$7.46
148-300-059	SFR	\$14.94	148-400-021	CONDO	\$7.46	148-420-020	CONDO	\$7.46
148-350-021	MFR8	\$119.52	148-400-022	CONDO	\$7.46	148-420-021	CONDO	\$7.46
148-380-001	CONDO	\$7.46	148-400-023	CONDO	\$7.46	148-420-022	CONDO	\$7.46
148-380-002	CONDO	\$7.46	148-400-024	CONDO	\$7.46	148-420-023	CONDO	\$7.46

*CSA L-100 Countywide Street Lighting Final Annual Report
Fiscal Year 2022-2023*

Assessor's Parcel Number	Property Class	FY 2022-23 Service Charge	Assessor's Parcel Number	Property Class	FY 2022-23 Service Charge	Assessor's Parcel Number	Property Class	FY 2022-23 Service Charge
148-420-024	CONDO	\$7.46	148-440-047	CONDO	\$7.46	148-450-040	CONDO	\$7.46
148-420-025	CONDO	\$7.46	148-440-048	CONDO	\$7.46	148-460-005	CONDO	\$7.46
148-420-026	CONDO	\$7.46	148-440-049	CONDO	\$7.46	148-460-006	CONDO	\$7.46
148-420-027	CONDO	\$7.46	148-440-050	CONDO	\$7.46	148-460-007	CONDO	\$7.46
148-420-028	CONDO	\$7.46	148-440-051	CONDO	\$7.46	148-460-008	CONDO	\$7.46
148-420-029	CONDO	\$7.46	148-440-052	CONDO	\$7.46	148-460-009	CONDO	\$7.46
148-440-001	CONDO	\$7.46	148-440-053	CONDO	\$7.46	148-460-010	CONDO	\$7.46
148-440-002	CONDO	\$7.46	148-440-054	CONDO	\$7.46	148-460-011	CONDO	\$7.46
148-440-003	CONDO	\$7.46	148-440-055	CONDO	\$7.46	148-460-012	CONDO	\$7.46
148-440-004	CONDO	\$7.46	148-440-056	CONDO	\$7.46	148-460-013	CONDO	\$7.46
148-440-005	CONDO	\$7.46	148-440-057	CONDO	\$7.46	148-460-014	CONDO	\$7.46
148-440-006	CONDO	\$7.46	148-440-058	CONDO	\$7.46	148-460-015	CONDO	\$7.46
148-440-007	CONDO	\$7.46	148-440-059	CONDO	\$7.46	148-460-016	CONDO	\$7.46
148-440-008	CONDO	\$7.46	148-450-001	CONDO	\$7.46	148-460-017	CONDO	\$7.46
148-440-009	CONDO	\$7.46	148-450-002	CONDO	\$7.46	148-460-018	CONDO	\$7.46
148-440-010	CONDO	\$7.46	148-450-003	CONDO	\$7.46	148-460-019	CONDO	\$7.46
148-440-011	CONDO	\$7.46	148-450-004	CONDO	\$7.46	148-460-020	CONDO	\$7.46
148-440-012	CONDO	\$7.46	148-450-005	CONDO	\$7.46	148-460-021	CONDO	\$7.46
148-440-013	CONDO	\$7.46	148-450-006	CONDO	\$7.46	148-460-022	CONDO	\$7.46
148-440-014	CONDO	\$7.46	148-450-007	CONDO	\$7.46	148-460-023	CONDO	\$7.46
148-440-015	CONDO	\$7.46	148-450-008	CONDO	\$7.46	148-460-024	CONDO	\$7.46
148-440-016	CONDO	\$7.46	148-450-009	CONDO	\$7.46	148-460-025	CONDO	\$7.46
148-440-017	CONDO	\$7.46	148-450-010	CONDO	\$7.46	148-460-026	CONDO	\$7.46
148-440-018	CONDO	\$7.46	148-450-011	CONDO	\$7.46	148-460-027	CONDO	\$7.46
148-440-019	CONDO	\$7.46	148-450-012	CONDO	\$7.46	148-460-028	CONDO	\$7.46
148-440-020	CONDO	\$7.46	148-450-013	CONDO	\$7.46	148-460-029	CONDO	\$7.46
148-440-021	CONDO	\$7.46	148-450-014	CONDO	\$7.46	148-460-030	CONDO	\$7.46
148-440-022	CONDO	\$7.46	148-450-015	CONDO	\$7.46	148-460-031	CONDO	\$7.46
148-440-023	CONDO	\$7.46	148-450-016	CONDO	\$7.46	148-460-032	CONDO	\$7.46
148-440-024	CONDO	\$7.46	148-450-017	CONDO	\$7.46	148-460-033	CONDO	\$7.46
148-440-025	CONDO	\$7.46	148-450-018	CONDO	\$7.46	148-460-034	CONDO	\$7.46
148-440-026	CONDO	\$7.46	148-450-019	CONDO	\$7.46	148-460-035	CONDO	\$7.46
148-440-027	CONDO	\$7.46	148-450-020	CONDO	\$7.46	148-460-036	CONDO	\$7.46
148-440-028	CONDO	\$7.46	148-450-021	CONDO	\$7.46	148-460-037	CONDO	\$7.46
148-440-029	CONDO	\$7.46	148-450-022	CONDO	\$7.46	148-460-038	CONDO	\$7.46
148-440-030	CONDO	\$7.46	148-450-023	CONDO	\$7.46	148-460-039	CONDO	\$7.46
148-440-031	CONDO	\$7.46	148-450-024	CONDO	\$7.46	148-460-040	CONDO	\$7.46
148-440-032	CONDO	\$7.46	148-450-025	CONDO	\$7.46	148-460-046	CONDO	\$7.46
148-440-033	CONDO	\$7.46	148-450-026	CONDO	\$7.46	148-460-047	CONDO	\$7.46
148-440-034	CONDO	\$7.46	148-450-027	CONDO	\$7.46	148-460-048	CONDO	\$7.46
148-440-035	CONDO	\$7.46	148-450-028	CONDO	\$7.46	148-460-049	CONDO	\$7.46
148-440-036	CONDO	\$7.46	148-450-029	CONDO	\$7.46	148-460-050	CONDO	\$7.46
148-440-037	CONDO	\$7.46	148-450-030	CONDO	\$7.46	148-460-051	CONDO	\$7.46
148-440-038	CONDO	\$7.46	148-450-031	CONDO	\$7.46	148-460-052	CONDO	\$7.46
148-440-039	CONDO	\$7.46	148-450-032	CONDO	\$7.46	148-460-053	CONDO	\$7.46
148-440-040	CONDO	\$7.46	148-450-033	CONDO	\$7.46	148-460-054	CONDO	\$7.46
148-440-041	CONDO	\$7.46	148-450-034	CONDO	\$7.46	148-460-055	CONDO	\$7.46
148-440-042	CONDO	\$7.46	148-450-035	CONDO	\$7.46	148-460-056	CONDO	\$7.46
148-440-043	CONDO	\$7.46	148-450-036	CONDO	\$7.46	148-460-057	CONDO	\$7.46
148-440-044	CONDO	\$7.46	148-450-037	CONDO	\$7.46	148-460-058	CONDO	\$7.46
148-440-045	CONDO	\$7.46	148-450-038	CONDO	\$7.46	148-460-059	CONDO	\$7.46
148-440-046	CONDO	\$7.46	148-450-039	CONDO	\$7.46	148-460-060	CONDO	\$7.46

*CSA L-100 Countywide Street Lighting Final Annual Report
Fiscal Year 2022-2023*

Assessor's Parcel Number	Property Class	FY 2022-23 Service Charge	Assessor's Parcel Number	Property Class	FY 2022-23 Service Charge	Assessor's Parcel Number	Property Class	FY 2022-23 Service Charge
148-460-061	CONDO	\$7.46	148-460-114	CONDO	\$7.46	148-460-166	CONDO	\$7.46
148-460-062	CONDO	\$7.46	148-460-115	CONDO	\$7.46	148-480-010	COM	\$74.70
148-460-063	CONDO	\$7.46	148-460-116	CONDO	\$7.46	148-480-011	COM	\$74.70
148-460-064	CONDO	\$7.46	148-460-117	CONDO	\$7.46	148-480-014	COM	\$74.70
148-460-065	CONDO	\$7.46	148-460-118	CONDO	\$7.46	148-500-001	CONDO	\$7.46
148-460-066	CONDO	\$7.46	148-460-119	CONDO	\$7.46	148-500-002	CONDO	\$7.46
148-460-067	CONDO	\$7.46	148-460-120	CONDO	\$7.46	148-500-003	CONDO	\$7.46
148-460-068	CONDO	\$7.46	148-460-121	CONDO	\$7.46	148-500-004	CONDO	\$7.46
148-460-069	CONDO	\$7.46	148-460-122	CONDO	\$7.46	148-500-005	CONDO	\$7.46
148-460-070	CONDO	\$7.46	148-460-123	CONDO	\$7.46	148-500-006	CONDO	\$7.46
148-460-071	CONDO	\$7.46	148-460-124	CONDO	\$7.46	148-500-007	CONDO	\$7.46
148-460-072	CONDO	\$7.46	148-460-125	CONDO	\$7.46	148-500-008	CONDO	\$7.46
148-460-073	CONDO	\$7.46	148-460-126	CONDO	\$7.46	148-500-009	CONDO	\$7.46
148-460-074	CONDO	\$7.46	148-460-127	CONDO	\$7.46	148-500-010	CONDO	\$7.46
148-460-075	CONDO	\$7.46	148-460-128	CONDO	\$7.46	148-500-011	CONDO	\$7.46
148-460-076	CONDO	\$7.46	148-460-129	CONDO	\$7.46	148-500-012	CONDO	\$7.46
148-460-077	CONDO	\$7.46	148-460-130	CONDO	\$7.46	148-500-013	CONDO	\$7.46
148-460-078	CONDO	\$7.46	148-460-131	CONDO	\$7.46	148-500-014	CONDO	\$7.46
148-460-079	CONDO	\$7.46	148-460-132	CONDO	\$7.46	148-500-015	CONDO	\$7.46
148-460-080	CONDO	\$7.46	148-460-133	CONDO	\$7.46	148-500-016	CONDO	\$7.46
148-460-081	CONDO	\$7.46	148-460-134	CONDO	\$7.46	148-500-017	CONDO	\$7.46
148-460-082	CONDO	\$7.46	148-460-135	CONDO	\$7.46	148-500-018	CONDO	\$7.46
148-460-083	CONDO	\$7.46	148-460-136	CONDO	\$7.46	148-500-019	CONDO	\$7.46
148-460-084	CONDO	\$7.46	148-460-137	CONDO	\$7.46	148-500-020	CONDO	\$7.46
148-460-085	CONDO	\$7.46	148-460-138	CONDO	\$7.46	148-500-021	CONDO	\$7.46
148-460-086	CONDO	\$7.46	148-460-139	CONDO	\$7.46	148-500-022	CONDO	\$7.46
148-460-087	CONDO	\$7.46	148-460-140	CONDO	\$7.46	148-500-023	CONDO	\$7.46
148-460-088	CONDO	\$7.46	148-460-141	CONDO	\$7.46	148-500-024	CONDO	\$7.46
148-460-089	CONDO	\$7.46	148-460-142	CONDO	\$7.46	148-500-025	CONDO	\$7.46
148-460-090	CONDO	\$7.46	148-460-143	CONDO	\$7.46	148-500-026	CONDO	\$7.46
148-460-091	CONDO	\$7.46	148-460-144	CONDO	\$7.46	148-500-027	CONDO	\$7.46
148-460-092	CONDO	\$7.46	148-460-145	CONDO	\$7.46	148-500-028	CONDO	\$7.46
148-460-093	CONDO	\$7.46	148-460-146	CONDO	\$7.46	148-500-029	CONDO	\$7.46
148-460-094	CONDO	\$7.46	148-460-147	CONDO	\$7.46	148-500-030	CONDO	\$7.46
148-460-095	CONDO	\$7.46	148-460-148	CONDO	\$7.46	148-500-031	CONDO	\$7.46
148-460-096	CONDO	\$7.46	148-460-149	CONDO	\$7.46	148-500-032	CONDO	\$7.46
148-460-097	CONDO	\$7.46	148-460-150	CONDO	\$7.46	148-500-033	CONDO	\$7.46
148-460-098	CONDO	\$7.46	148-460-151	CONDO	\$7.46	148-500-034	CONDO	\$7.46
148-460-099	CONDO	\$7.46	148-460-152	CONDO	\$7.46	148-500-035	CONDO	\$7.46
148-460-100	CONDO	\$7.46	148-460-153	CONDO	\$7.46	148-500-036	CONDO	\$7.46
148-460-101	CONDO	\$7.46	148-460-154	CONDO	\$7.46	148-500-037	CONDO	\$7.46
148-460-102	CONDO	\$7.46	148-460-155	CONDO	\$7.46	148-500-038	CONDO	\$7.46
148-460-103	CONDO	\$7.46	148-460-156	CONDO	\$7.46	148-500-039	CONDO	\$7.46
148-460-104	CONDO	\$7.46	148-460-157	CONDO	\$7.46	148-500-040	CONDO	\$7.46
148-460-105	CONDO	\$7.46	148-460-158	CONDO	\$7.46	148-500-041	CONDO	\$7.46
148-460-107	CONDO	\$7.46	148-460-159	CONDO	\$7.46	148-500-042	CONDO	\$7.46
148-460-108	CONDO	\$7.46	148-460-160	CONDO	\$7.46	148-500-043	CONDO	\$7.46
148-460-109	CONDO	\$7.46	148-460-161	CONDO	\$7.46	148-500-044	CONDO	\$7.46
148-460-110	CONDO	\$7.46	148-460-162	CONDO	\$7.46	148-500-045	CONDO	\$7.46
148-460-111	CONDO	\$7.46	148-460-163	CONDO	\$7.46	148-500-046	CONDO	\$7.46
148-460-112	CONDO	\$7.46	148-460-164	CONDO	\$7.46	148-500-047	CONDO	\$7.46
148-460-113	CONDO	\$7.46	148-460-165	CONDO	\$7.46	148-500-048	CONDO	\$7.46

*CSA L-100 Countywide Street Lighting Final Annual Report
Fiscal Year 2022-2023*

Assessor's Parcel Number	Property Class	FY 2022-23 Service Charge	Assessor's Parcel Number	Property Class	FY 2022-23 Service Charge	Assessor's Parcel Number	Property Class	FY 2022-23 Service Charge
148-500-049	CONDO	\$7.46	159-163-013	SFR	\$14.94	159-170-058	SFR	\$14.94
148-500-050	CONDO	\$7.46	159-163-014	SFR	\$14.94	159-170-059	SFR	\$14.94
148-500-051	CONDO	\$7.46	159-163-015	SFR	\$14.94	159-170-060	SFR	\$14.94
148-500-052	CONDO	\$7.46	159-163-016	SFR	\$14.94	159-170-064	SFR	\$14.94
148-500-053	CONDO	\$7.46	159-164-001	SFR	\$14.94	159-170-065	SFR	\$14.94
148-500-054	CONDO	\$7.46	159-164-002	SFR	\$14.94	159-170-066	SFR	\$14.94
148-500-056	MFR8	\$119.52	159-164-003	SFR	\$14.94	159-170-067	SFR	\$14.94
154-210-032	SFR	\$14.94	159-164-004	SFR	\$14.94	159-170-069	SFR	\$14.94
154-210-033	SFR	\$14.94	159-164-005	SFR	\$14.94	159-170-070	SFR	\$14.94
154-210-034	SFR	\$14.94	159-164-006	SFR	\$14.94	159-170-072	SFR	\$14.94
154-210-035	SFR	\$14.94	159-164-007	SFR	\$14.94	159-170-073	SFR	\$14.94
154-210-036	SFR	\$14.94	159-164-008	SFR	\$14.94	159-180-001	SFR	\$14.94
154-210-037	SFR	\$14.94	159-170-002	SFR	\$14.94	159-180-002	SFR	\$14.94
159-040-094	IND	\$74.70	159-170-005	SFR	\$14.94	159-180-003	MFR	\$44.82
159-110-027	IND	\$74.70	159-170-006	SFR	\$14.94	159-180-004	VSFR	\$7.46
159-140-060	COM	\$74.70	159-170-010	SFR	\$14.94	159-180-005	SFR	\$14.94
159-150-045	INST	\$74.70	159-170-011	SFR	\$14.94	159-180-007	SFR	\$14.94
159-161-001	SFR	\$14.94	159-170-012	SFR	\$14.94	159-180-008	SFR	\$14.94
159-161-002	SFR	\$14.94	159-170-013	MFR2	\$29.88	159-180-010	SFR	\$14.94
159-161-003	SFR	\$14.94	159-170-018	SFR	\$14.94	159-180-011	SFR	\$14.94
159-161-004	SFR	\$14.94	159-170-019	SFR	\$14.94	159-180-014	SFR	\$14.94
159-161-005	SFR	\$14.94	159-170-020	SFR	\$14.94	159-180-015	SFR	\$14.94
159-161-006	SFR	\$14.94	159-170-021	SFR	\$14.94	159-180-016	SFR	\$14.94
159-161-007	SFR	\$14.94	159-170-022	SFR	\$14.94	159-180-019	SFR	\$14.94
159-162-001	SFR	\$14.94	159-170-023	SFR	\$14.94	159-180-020	SFR	\$14.94
159-162-002	SFR	\$14.94	159-170-024	SFR	\$14.94	159-180-021	SFR	\$14.94
159-162-003	SFR	\$14.94	159-170-025	SFR	\$14.94	159-180-022	SFR	\$14.94
159-162-004	SFR	\$14.94	159-170-026	SFR	\$14.94	159-180-023	SFR	\$14.94
159-162-005	SFR	\$14.94	159-170-027	SFR	\$14.94	159-180-024	SFR	\$14.94
159-162-006	SFR	\$14.94	159-170-028	SFR	\$14.94	159-180-025	SFR	\$14.94
159-162-007	SFR	\$14.94	159-170-036	SFR	\$14.94	159-180-026	SFR	\$14.94
159-162-008	SFR	\$14.94	159-170-037	SFR	\$14.94	159-180-027	SFR	\$14.94
159-162-009	SFR	\$14.94	159-170-038	SFR	\$14.94	159-180-028	VSFR	\$7.46
159-162-010	SFR	\$14.94	159-170-039	SFR	\$14.94	159-180-029	SFR	\$14.94
159-162-011	SFR	\$14.94	159-170-040	SFR	\$14.94	159-190-002	SFR	\$14.94
159-162-012	SFR	\$14.94	159-170-041	SFR	\$14.94	159-190-003	SFR	\$14.94
159-162-013	SFR	\$14.94	159-170-042	SFR	\$14.94	159-190-004	SFR	\$14.94
159-162-014	SFR	\$14.94	159-170-043	SFR	\$14.94	159-190-005	SFR	\$14.94
159-162-015	SFR	\$14.94	159-170-044	SFR	\$14.94	159-190-006	SFR	\$14.94
159-162-016	SFR	\$14.94	159-170-045	SFR	\$14.94	159-190-008	SFR	\$14.94
159-163-001	SFR	\$14.94	159-170-046	SFR	\$14.94	159-190-009	VSFR	\$7.46
159-163-002	SFR	\$14.94	159-170-047	SFR	\$14.94	159-190-010	SFR	\$14.94
159-163-003	SFR	\$14.94	159-170-048	SFR	\$14.94	159-190-011	SFR	\$14.94
159-163-004	SFR	\$14.94	159-170-049	SFR	\$14.94	159-190-012	SFR	\$14.94
159-163-005	SFR	\$14.94	159-170-050	SFR	\$14.94	159-190-014	SFR	\$14.94
159-163-006	SFR	\$14.94	159-170-051	SFR	\$14.94	159-190-015	SFR	\$14.94
159-163-007	SFR	\$14.94	159-170-052	SFR	\$14.94	159-190-017	SFR	\$14.94
159-163-008	SFR	\$14.94	159-170-053	SFR	\$14.94	159-190-018	SFR	\$14.94
159-163-009	SFR	\$14.94	159-170-054	SFR	\$14.94	159-190-020	SFR	\$14.94
159-163-010	SFR	\$14.94	159-170-055	SFR	\$14.94	159-190-029	SFR	\$14.94
159-163-011	SFR	\$14.94	159-170-056	SFR	\$14.94	159-190-030	SFR	\$14.94
159-163-012	SFR	\$14.94	159-170-057	SFR	\$14.94	159-190-033	SFR	\$14.94

*CSA L-100 Countywide Street Lighting Final Annual Report
Fiscal Year 2022-2023*

Assessor's Parcel Number	Property Class	FY 2022-23 Service Charge	Assessor's Parcel Number	Property Class	FY 2022-23 Service Charge	Assessor's Parcel Number	Property Class	FY 2022-23 Service Charge
159-190-034	SFR	\$14.94	159-210-042	COM	\$74.70	159-391-022	CONDO	\$7.46
159-190-035	SFR	\$14.94	159-210-043	COM	\$74.70	159-391-023	CONDO	\$7.46
159-190-036	SFR	\$14.94	159-220-003	VSFR	\$7.46	159-391-024	CONDO	\$7.46
159-190-037	SFR	\$14.94	159-230-007	MISC	\$7.46	159-400-002	CONDO	\$7.46
159-190-038	SFR	\$14.94	159-230-009	INST	\$74.70	159-400-003	CONDO	\$7.46
159-190-039	SFR	\$14.94	159-230-010	SFR	\$14.94	159-400-004	CONDO	\$7.46
159-190-040	SFR	\$14.94	159-240-007	COM	\$74.70	159-400-005	CONDO	\$7.46
159-190-042	SFR	\$14.94	159-240-008	MFR2	\$29.88	159-400-006	CONDO	\$7.46
159-190-043	VSFR	\$7.46	159-240-009	SFR	\$14.94	159-400-007	CONDO	\$7.46
159-200-002	SFR	\$14.94	159-240-010	SFR	\$14.94	159-400-008	CONDO	\$7.46
159-200-006	SFR	\$14.94	159-300-001	VSFR	\$7.46	159-400-009	CONDO	\$7.46
159-200-007	SFR	\$14.94	159-361-005	IND	\$74.70	159-400-010	CONDO	\$7.46
159-200-009	SFR	\$14.94	159-361-006	IND	\$74.70	159-400-011	CONDO	\$7.46
159-200-010	SFR	\$14.94	159-361-007	COM	\$74.70	159-400-012	CONDO	\$7.46
159-200-011	SFR	\$14.94	159-361-008	IND	\$74.70	159-400-013	CONDO	\$7.46
159-200-012	MFR	\$44.82	159-361-009	IND	\$74.70	159-450-011	IND	\$74.70
159-200-013	SFR	\$14.94	159-362-001	IND	\$74.70	159-450-012	IND	\$74.70
159-200-014	SFR	\$14.94	159-362-002	IND	\$74.70	159-480-004	CONDO	\$7.46
159-200-018	MFR2	\$29.88	159-362-003	IND	\$74.70	159-480-005	CONDO	\$7.46
159-200-019	SFR	\$14.94	159-362-004	IND	\$74.70	159-480-006	CONDO	\$7.46
159-200-020	SFR	\$14.94	159-362-005	IND	\$74.70	159-480-007	CONDO	\$7.46
159-200-021	SFR	\$14.94	159-362-006	IND	\$74.70	159-480-008	CONDO	\$7.46
159-200-022	SFR	\$14.94	159-362-007	IND	\$74.70	159-480-009	CONDO	\$7.46
159-200-023	SFR	\$14.94	159-362-008	IND	\$74.70	159-510-001	SFR	\$14.94
159-200-025	SFR	\$14.94	159-371-001	IND	\$74.70	159-510-002	SFR	\$14.94
159-200-026	SFR	\$14.94	159-371-002	IND	\$74.70	159-510-003	SFR	\$14.94
159-200-027	SFR	\$14.94	159-371-003	IND	\$74.70	159-510-004	SFR	\$14.94
159-200-028	SFR	\$14.94	159-371-007	IND	\$74.70	159-510-005	SFR	\$14.94
159-200-029	SFR	\$14.94	159-372-001	IND	\$74.70	159-510-006	SFR	\$14.94
159-200-030	SFR	\$14.94	159-372-002	IND	\$74.70	159-510-007	SFR	\$14.94
159-200-032	VMFR	\$7.46	159-372-006	IND	\$74.70	159-510-008	SFR	\$14.94
159-200-033	SFR	\$14.94	159-391-001	CONDO	\$7.46	159-510-009	SFR	\$14.94
159-200-034	SFR	\$14.94	159-391-002	CONDO	\$7.46	159-510-010	SFR	\$14.94
159-210-004	COM	\$74.70	159-391-003	CONDO	\$7.46	159-510-011	SFR	\$14.94
159-210-006	SFR	\$14.94	159-391-004	CONDO	\$7.46	159-510-012	SFR	\$14.94
159-210-010	IND	\$74.70	159-391-005	CONDO	\$7.46	159-510-013	SFR	\$14.94
159-210-011	IND	\$74.70	159-391-006	CONDO	\$7.46	159-510-014	SFR	\$14.94
159-210-012	COM	\$74.70	159-391-007	CONDO	\$7.46	159-510-015	SFR	\$14.94
159-210-016	COM	\$74.70	159-391-008	CONDO	\$7.46	159-510-016	SFR	\$14.94
159-210-017	VMFR	\$7.46	159-391-009	CONDO	\$7.46	159-510-017	SFR	\$14.94
159-210-018	SFR	\$14.94	159-391-010	CONDO	\$7.46	159-510-018	SFR	\$14.94
159-210-024	COM	\$74.70	159-391-011	CONDO	\$7.46	159-510-019	SFR	\$14.94
159-210-026	MFR6	\$89.64	159-391-012	CONDO	\$7.46	159-510-020	SFR	\$14.94
159-210-028	SFR	\$14.94	159-391-013	CONDO	\$7.46	159-510-021	SFR	\$14.94
159-210-029	INST	\$74.70	159-391-014	CONDO	\$7.46	159-510-022	SFR	\$14.94
159-210-030	MFR2	\$29.88	159-391-015	CONDO	\$7.46	159-510-023	SFR	\$14.94
159-210-031	MFR4	\$59.76	159-391-016	CONDO	\$7.46	159-510-024	SFR	\$14.94
159-210-034	SFR	\$14.94	159-391-017	CONDO	\$7.46	159-510-025	SFR	\$14.94
159-210-037	COM	\$74.70	159-391-018	CONDO	\$7.46	159-510-026	SFR	\$14.94
159-210-038	IND	\$74.70	159-391-019	CONDO	\$7.46	159-510-027	SFR	\$14.94
159-210-039	COM	\$74.70	159-391-020	CONDO	\$7.46	159-510-028	SFR	\$14.94
159-210-041	COM	\$74.70	159-391-021	CONDO	\$7.46	159-510-029	SFR	\$14.94

*CSA L-100 Countywide Street Lighting Final Annual Report
Fiscal Year 2022-2023*

Assessor's Parcel Number	Property Class	FY 2022-23 Service Charge	Assessor's Parcel Number	Property Class	FY 2022-23 Service Charge	Assessor's Parcel Number	Property Class	FY 2022-23 Service Charge
159-510-030	SFR	\$1 4.94	159-520-035	SFR	\$1 4.94	161-212-030	SFR	\$1 4.94
159-510-031	SFR	\$1 4.94	159-520-036	SFR	\$1 4.94	161-212-031	SFR	\$1 4.94
159-510-032	SFR	\$1 4.94	159-520-037	SFR	\$1 4.94	161-212-032	SFR	\$1 4.94
159-510-033	SFR	\$1 4.94	159-520-038	SFR	\$1 4.94	161-212-033	SFR	\$1 4.94
159-510-034	SFR	\$1 4.94	159-520-039	SFR	\$1 4.94	161-212-034	SFR	\$1 4.94
159-510-035	SFR	\$1 4.94	159-520-040	SFR	\$1 4.94	161-212-035	SFR	\$1 4.94
159-510-036	SFR	\$1 4.94	159-520-041	SFR	\$1 4.94	161-212-039	COM	\$74.70
159-510-037	SFR	\$1 4.94	159-520-042	SFR	\$1 4.94	161-221-001	COM	\$74.70
159-510-038	SFR	\$1 4.94	161-010-014	COM	\$74.70	161-221-002	SFR	\$1 4.94
159-510-039	SFR	\$1 4.94	161-010-015	COM	\$74.70	161-221-003	SFR	\$1 4.94
159-510-040	SFR	\$1 4.94	161-010-016	IND	\$74.70	161-221-005	SFR	\$1 4.94
159-510-041	SFR	\$1 4.94	161-010-017	COM	\$74.70	161-221-006	SFR	\$1 4.94
159-510-042	SFR	\$1 4.94	161-010-018	SFR	\$1 4.94	161-221-007	SFR	\$1 4.94
159-510-043	SFR	\$1 4.94	161-010-019	SFR	\$1 4.94	161-221-008	SFR	\$1 4.94
159-510-044	SFR	\$1 4.94	161-010-020	VCOM	\$7.46	161-221-009	SFR	\$1 4.94
159-510-045	SFR	\$1 4.94	161-010-021	VCOM	\$7.46	161-221-012	SFR	\$1 4.94
159-510-046	SFR	\$1 4.94	161-010-022	SFR	\$1 4.94	161-221-013	SFR	\$1 4.94
159-510-047	SFR	\$1 4.94	161-010-023	COM	\$74.70	161-221-014	SFR	\$1 4.94
159-520-001	SFR	\$1 4.94	161-150-001	MISC	\$7.46	161-221-015	SFR	\$1 4.94
159-520-002	SFR	\$1 4.94	161-150-009	SFR	\$1 4.94	161-221-016	SFR	\$1 4.94
159-520-003	SFR	\$1 4.94	161-150-011	SFR	\$1 4.94	161-221-017	SFR	\$1 4.94
159-520-004	SFR	\$1 4.94	161-150-012	SFR	\$1 4.94	161-221-018	SFR	\$1 4.94
159-520-005	SFR	\$1 4.94	161-202-001	SFR	\$1 4.94	161-221-019	SFR	\$1 4.94
159-520-006	SFR	\$1 4.94	161-202-002	SFR	\$1 4.94	161-221-020	SFR	\$1 4.94
159-520-007	SFR	\$1 4.94	161-211-001	COM	\$74.70	161-221-022	COM	\$74.70
159-520-008	SFR	\$1 4.94	161-211-002	SFR	\$1 4.94	161-221-023	SFR	\$1 4.94
159-520-009	SFR	\$1 4.94	161-211-003	SFR	\$1 4.94	161-221-024	SFR	\$1 4.94
159-520-010	SFR	\$1 4.94	161-211-004	SFR	\$1 4.94	161-221-025	SFR	\$1 4.94
159-520-011	SFR	\$1 4.94	161-211-005	SFR	\$1 4.94	161-221-026	SFR	\$1 4.94
159-520-012	SFR	\$1 4.94	161-211-006	SFR	\$1 4.94	161-221-027	SFR	\$1 4.94
159-520-013	SFR	\$1 4.94	161-211-007	SFR	\$1 4.94	161-222-001	SFR	\$1 4.94
159-520-014	SFR	\$1 4.94	161-211-008	SFR	\$1 4.94	161-222-002	COM	\$74.70
159-520-015	SFR	\$1 4.94	161-211-009	SFR	\$1 4.94	161-222-004	SFR	\$1 4.94
159-520-016	SFR	\$1 4.94	161-211-010	SFR	\$1 4.94	161-222-005	SFR	\$1 4.94
159-520-017	SFR	\$1 4.94	161-211-011	SFR	\$1 4.94	161-222-006	SFR	\$1 4.94
159-520-018	SFR	\$1 4.94	161-211-012	SFR	\$1 4.94	161-222-007	MFR	\$44.82
159-520-019	SFR	\$1 4.94	161-211-013	SFR	\$1 4.94	161-222-008	VSFR	\$7.46
159-520-020	SFR	\$1 4.94	161-212-001	SFR	\$1 4.94	161-222-009	SFR	\$1 4.94
159-520-021	SFR	\$1 4.94	161-212-002	SFR	\$1 4.94	161-222-010	COM	\$74.70
159-520-022	SFR	\$1 4.94	161-212-003	SFR	\$1 4.94	161-222-011	COM	\$74.70
159-520-023	SFR	\$1 4.94	161-212-004	SFR	\$1 4.94	161-223-005	SFR	\$1 4.94
159-520-024	SFR	\$1 4.94	161-212-005	SFR	\$1 4.94	161-223-008	SFR	\$1 4.94
159-520-025	SFR	\$1 4.94	161-212-006	SFR	\$1 4.94	161-223-010	SFR	\$1 4.94
159-520-026	SFR	\$1 4.94	161-212-007	SFR	\$1 4.94	161-223-011	SFR	\$1 4.94
159-520-027	SFR	\$1 4.94	161-212-008	SFR	\$1 4.94	161-223-012	SFR	\$1 4.94
159-520-028	SFR	\$1 4.94	161-212-009	SFR	\$1 4.94	161-223-013	SFR	\$1 4.94
159-520-029	SFR	\$1 4.94	161-212-010	SFR	\$1 4.94	161-231-005	SFR	\$1 4.94
159-520-030	SFR	\$1 4.94	161-212-011	SFR	\$1 4.94	161-231-006	SFR	\$1 4.94
159-520-031	SFR	\$1 4.94	161-212-012	SFR	\$1 4.94	161-231-007	SFR	\$1 4.94
159-520-032	SFR	\$1 4.94	161-212-013	SFR	\$1 4.94	161-231-008	SFR	\$1 4.94
159-520-033	SFR	\$1 4.94	161-212-014	VCOM	\$7.46	161-231-009	SFR	\$1 4.94
159-520-034	SFR	\$1 4.94	161-212-029	SFR	\$1 4.94	161-231-010	SFR	\$1 4.94

*CSA L-100 Countywide Street Lighting Final Annual Report
Fiscal Year 2022-2023*

Assessor's Parcel Number	Property Class	FY 2022-23 Service Charge	Assessor's Parcel Number	Property Class	FY 2022-23 Service Charge	Assessor's Parcel Number	Property Class	FY 2022-23 Service Charge
161-231-011	SFR	\$1 4.94	161-240-002	VIND	\$74.70	161-580-008	SFR	\$1 4.94
161-231-012	SFR	\$1 4.94	161-240-004	SFR	\$1 4.94	161-580-009	SFR	\$1 4.94
161-231-013	SFR	\$1 4.94	161-240-005	SFR	\$1 4.94	161-580-010	SFR	\$1 4.94
161-231-014	SFR	\$1 4.94	161-240-006	SFR	\$1 4.94	161-580-011	SFR	\$1 4.94
161-231-015	SFR	\$1 4.94	161-240-007	SFR	\$1 4.94	161-580-012	SFR	\$1 4.94
161-231-016	SFR	\$1 4.94	161-240-010	IND	\$74.70	161-580-013	SFR	\$1 4.94
161-231-017	SFR	\$1 4.94	161-240-012	IND	\$74.70	161-580-014	SFR	\$1 4.94
161-231-018	SFR	\$1 4.94	161-240-013	IND	\$74.70	161-580-015	SFR	\$1 4.94
161-231-019	SFR	\$1 4.94	161-240-015	IND	\$74.70	161-580-016	SFR	\$1 4.94
161-231-020	SFR	\$1 4.94	161-280-003	SFR	\$1 4.94	161-580-017	SFR	\$1 4.94
161-231-021	SFR	\$1 4.94	161-280-005	VSFR	\$7.46	161-580-018	SFR	\$1 4.94
161-231-022	SFR	\$1 4.94	161-280-007	SFR	\$1 4.94	161-580-019	SFR	\$1 4.94
161-231-023	SFR	\$1 4.94	161-280-012	SFR	\$1 4.94	161-580-020	SFR	\$1 4.94
161-231-024	SFR	\$1 4.94	161-280-013	MFR2	\$29.88	161-580-021	SFR	\$1 4.94
161-231-025	SFR	\$1 4.94	161-280-014	SFR	\$1 4.94	161-580-022	SFR	\$1 4.94
161-231-026	SFR	\$1 4.94	161-280-015	SFR	\$1 4.94	161-580-023	SFR	\$1 4.94
161-231-027	SFR	\$1 4.94	161-280-030	SFR	\$1 4.94	161-580-024	SFR	\$1 4.94
161-231-028	SFR	\$1 4.94	161-280-033	SFR	\$1 4.94	161-580-025	SFR	\$1 4.94
161-231-029	SFR	\$1 4.94	161-280-040	SFR	\$1 4.94	161-580-026	SFR	\$1 4.94
161-231-030	SFR	\$1 4.94	161-280-041	SFR	\$1 4.94	161-580-027	SFR	\$1 4.94
161-231-031	SFR	\$1 4.94	161-280-043	SFR	\$1 4.94	161-580-028	SFR	\$1 4.94
161-231-032	SFR	\$1 4.94	161-280-045	SFR	\$1 4.94	161-580-029	SFR	\$1 4.94
161-231-033	SFR	\$1 4.94	161-550-045	SFR	\$1 4.94	161-580-030	SFR	\$1 4.94
161-231-034	SFR	\$1 4.94	161-550-046	SFR	\$1 4.94	161-580-031	SFR	\$1 4.94
161-231-035	SFR	\$1 4.94	161-550-047	SFR	\$1 4.94	161-580-032	SFR	\$1 4.94
161-231-036	SFR	\$1 4.94	161-570-001	SFR	\$1 4.94	161-580-033	SFR	\$1 4.94
161-231-037	SFR	\$1 4.94	161-570-002	SFR	\$1 4.94	161-580-034	SFR	\$1 4.94
161-231-038	SFR	\$1 4.94	161-570-003	SFR	\$1 4.94	161-580-035	SFR	\$1 4.94
161-231-039	SFR	\$1 4.94	161-570-004	SFR	\$1 4.94	161-580-036	SFR	\$1 4.94
161-231-041	SFR	\$1 4.94	161-570-005	SFR	\$1 4.94	161-580-037	SFR	\$1 4.94
161-231-042	SFR	\$1 4.94	161-570-006	SFR	\$1 4.94	161-580-038	SFR	\$1 4.94
161-231-043	SFR	\$1 4.94	161-570-007	SFR	\$1 4.94	161-580-039	SFR	\$1 4.94
161-231-044	SFR	\$1 4.94	161-570-008	SFR	\$1 4.94	161-580-040	SFR	\$1 4.94
161-231-046	IND	\$74.70	161-570-009	SFR	\$1 4.94	161-580-041	SFR	\$1 4.94
161-231-047	COM	\$74.70	161-570-010	SFR	\$1 4.94	161-580-042	SFR	\$1 4.94
161-231-048	MFR5	\$74.70	161-570-011	SFR	\$1 4.94	161-580-043	SFR	\$1 4.94
161-231-049	COM	\$74.70	161-570-012	SFR	\$1 4.94	161-580-044	SFR	\$1 4.94
161-231-050	SFR	\$1 4.94	161-570-013	SFR	\$1 4.94	161-580-045	SFR	\$1 4.94
161-231-051	SFR	\$1 4.94	161-570-014	SFR	\$1 4.94	161-580-046	SFR	\$1 4.94
161-232-001	SFR	\$1 4.94	161-570-015	SFR	\$1 4.94	161-580-047	SFR	\$1 4.94
161-232-002	SFR	\$1 4.94	161-570-016	SFR	\$1 4.94	161-580-048	SFR	\$1 4.94
161-232-003	SFR	\$1 4.94	161-570-017	SFR	\$1 4.94	161-580-049	SFR	\$1 4.94
161-232-004	SFR	\$1 4.94	161-570-018	SFR	\$1 4.94	161-580-050	SFR	\$1 4.94
161-232-005	SFR	\$1 4.94	161-570-019	SFR	\$1 4.94	161-580-051	SFR	\$1 4.94
161-232-006	SFR	\$1 4.94	161-570-020	SFR	\$1 4.94	161-580-052	SFR	\$1 4.94
161-232-007	SFR	\$1 4.94	161-580-001	SFR	\$1 4.94	161-580-053	SFR	\$1 4.94
161-232-008	SFR	\$1 4.94	161-580-002	SFR	\$1 4.94	161-580-054	SFR	\$1 4.94
161-232-009	SFR	\$1 4.94	161-580-003	SFR	\$1 4.94	161-580-055	SFR	\$1 4.94
161-232-010	SFR	\$1 4.94	161-580-004	SFR	\$1 4.94	161-580-056	SFR	\$1 4.94
161-232-016	SFR	\$1 4.94	161-580-005	SFR	\$1 4.94	161-580-057	SFR	\$1 4.94
161-232-018	SFR	\$1 4.94	161-580-006	SFR	\$1 4.94	161-580-058	SFR	\$1 4.94
161-232-019	SFR	\$1 4.94	161-580-007	SFR	\$1 4.94	161-580-059	SFR	\$1 4.94

*CSA L-100 Countywide Street Lighting Final Annual Report
Fiscal Year 2022-2023*

Assessor's Parcel Number	Property Class	FY 2022-23 Service Charge	Assessor's Parcel Number	Property Class	FY 2022-23 Service Charge	Assessor's Parcel Number	Property Class	FY 2022-23 Service Charge
161-580-060	SFR	\$1 4.94	161-580-112	SFR	\$1 4.94	164-312-026	SFR	\$1 4.94
161-580-061	SFR	\$1 4.94	161-580-113	SFR	\$1 4.94	164-312-027	SFR	\$1 4.94
161-580-062	SFR	\$1 4.94	161-580-114	SFR	\$1 4.94	164-312-028	SFR	\$1 4.94
161-580-063	SFR	\$1 4.94	161-580-115	SFR	\$1 4.94	164-312-029	SFR	\$1 4.94
161-580-064	SFR	\$1 4.94	161-580-116	SFR	\$1 4.94	164-312-030	SFR	\$1 4.94
161-580-065	SFR	\$1 4.94	161-580-117	SFR	\$1 4.94	164-312-031	SFR	\$1 4.94
161-580-066	SFR	\$1 4.94	161-580-118	SFR	\$1 4.94	164-312-032	SFR	\$1 4.94
161-580-067	SFR	\$1 4.94	161-580-119	SFR	\$1 4.94	164-312-033	SFR	\$1 4.94
161-580-068	SFR	\$1 4.94	161-580-120	SFR	\$1 4.94	164-312-034	SFR	\$1 4.94
161-580-069	SFR	\$1 4.94	161-580-121	SFR	\$1 4.94	164-312-035	SFR	\$1 4.94
161-580-070	SFR	\$1 4.94	161-580-122	SFR	\$1 4.94	164-312-036	SFR	\$1 4.94
161-580-071	SFR	\$1 4.94	161-580-123	SFR	\$1 4.94	164-312-037	SFR	\$1 4.94
161-580-072	SFR	\$1 4.94	161-580-124	SFR	\$1 4.94	164-321-001	SFR	\$1 4.94
161-580-073	SFR	\$1 4.94	161-580-125	SFR	\$1 4.94	164-321-002	SFR	\$1 4.94
161-580-074	SFR	\$1 4.94	161-580-126	SFR	\$1 4.94	164-321-003	SFR	\$1 4.94
161-580-075	SFR	\$1 4.94	161-580-127	SFR	\$1 4.94	164-322-001	SFR	\$1 4.94
161-580-076	SFR	\$1 4.94	161-580-128	SFR	\$1 4.94	164-322-002	SFR	\$1 4.94
161-580-077	SFR	\$1 4.94	164-311-001	SFR	\$1 4.94	164-322-003	SFR	\$1 4.94
161-580-078	SFR	\$1 4.94	164-311-002	SFR	\$1 4.94	164-322-004	SFR	\$1 4.94
161-580-079	SFR	\$1 4.94	164-311-003	SFR	\$1 4.94	164-322-007	SFR	\$1 4.94
161-580-080	SFR	\$1 4.94	164-311-004	SFR	\$1 4.94	164-322-008	SFR	\$1 4.94
161-580-081	SFR	\$1 4.94	164-311-005	SFR	\$1 4.94	164-323-001	SFR	\$1 4.94
161-580-082	SFR	\$1 4.94	164-311-006	SFR	\$1 4.94	164-323-002	SFR	\$1 4.94
161-580-083	SFR	\$1 4.94	164-311-007	SFR	\$1 4.94	164-323-003	SFR	\$1 4.94
161-580-084	SFR	\$1 4.94	164-311-008	SFR	\$1 4.94	164-323-004	SFR	\$1 4.94
161-580-085	SFR	\$1 4.94	164-311-009	SFR	\$1 4.94	164-323-005	SFR	\$1 4.94
161-580-086	SFR	\$1 4.94	164-311-010	SFR	\$1 4.94	164-323-006	SFR	\$1 4.94
161-580-087	SFR	\$1 4.94	164-311-011	SFR	\$1 4.94	164-323-009	SFR	\$1 4.94
161-580-088	SFR	\$1 4.94	164-311-012	SFR	\$1 4.94	164-323-010	SFR	\$1 4.94
161-580-089	SFR	\$1 4.94	164-312-001	SFR	\$1 4.94	164-323-011	SFR	\$1 4.94
161-580-090	SFR	\$1 4.94	164-312-002	SFR	\$1 4.94	164-324-001	SFR	\$1 4.94
161-580-091	SFR	\$1 4.94	164-312-003	SFR	\$1 4.94	164-324-002	SFR	\$1 4.94
161-580-092	SFR	\$1 4.94	164-312-004	SFR	\$1 4.94	164-324-003	SFR	\$1 4.94
161-580-093	SFR	\$1 4.94	164-312-007	SFR	\$1 4.94	164-324-004	SFR	\$1 4.94
161-580-094	SFR	\$1 4.94	164-312-008	SFR	\$1 4.94	164-325-001	SFR	\$1 4.94
161-580-095	SFR	\$1 4.94	164-312-009	SFR	\$1 4.94	164-325-002	SFR	\$1 4.94
161-580-096	SFR	\$1 4.94	164-312-010	SFR	\$1 4.94	164-325-003	SFR	\$1 4.94
161-580-097	SFR	\$1 4.94	164-312-011	SFR	\$1 4.94	164-325-004	SFR	\$1 4.94
161-580-098	SFR	\$1 4.94	164-312-012	SFR	\$1 4.94	164-325-005	SFR	\$1 4.94
161-580-099	SFR	\$1 4.94	164-312-013	SFR	\$1 4.94	164-325-006	SFR	\$1 4.94
161-580-100	SFR	\$1 4.94	164-312-014	SFR	\$1 4.94	164-325-007	SFR	\$1 4.94
161-580-101	SFR	\$1 4.94	164-312-015	SFR	\$1 4.94	166-010-002	SFR	\$1 4.94
161-580-102	SFR	\$1 4.94	164-312-016	SFR	\$1 4.94	166-010-003	SFR	\$1 4.94
161-580-103	SFR	\$1 4.94	164-312-017	SFR	\$1 4.94	166-010-009	SFR	\$1 4.94
161-580-104	SFR	\$1 4.94	164-312-018	SFR	\$1 4.94	166-010-011	SFR	\$1 4.94
161-580-105	SFR	\$1 4.94	164-312-019	SFR	\$1 4.94	166-010-014	SFR	\$1 4.94
161-580-106	SFR	\$1 4.94	164-312-020	SFR	\$1 4.94	166-010-017	SFR	\$1 4.94
161-580-107	SFR	\$1 4.94	164-312-021	SFR	\$1 4.94	166-010-018	SFR	\$1 4.94
161-580-108	SFR	\$1 4.94	164-312-022	SFR	\$1 4.94	166-010-019	SFR	\$1 4.94
161-580-109	SFR	\$1 4.94	164-312-023	SFR	\$1 4.94	166-010-040	SFR	\$1 4.94
161-580-110	SFR	\$1 4.94	164-312-024	SFR	\$1 4.94	166-010-041	SFR	\$1 4.94
161-580-111	SFR	\$1 4.94	164-312-025	SFR	\$1 4.94	166-010-058	SFR	\$1 4.94

*CSA L-100 Countywide Street Lighting Final Annual Report
Fiscal Year 2022-2023*

Assessor's Parcel Number	Property Class	FY 2022-23 Service Charge	Assessor's Parcel Number	Property Class	FY 2022-23 Service Charge	Assessor's Parcel Number	Property Class	FY 2022-23 Service Charge
166-030-006	SFR	\$1 4.94	166-230-043	SFR	\$1 4.94	169-041-003	SFR	\$1 4.94
166-030-009	SFR	\$1 4.94	166-230-044	SFR	\$1 4.94	169-041-004	SFR	\$1 4.94
166-030-010	SFR	\$1 4.94	166-230-045	SFR	\$1 4.94	169-041-005	SFR	\$1 4.94
166-030-011	SFR	\$1 4.94	166-230-046	SFR	\$1 4.94	169-041-006	SFR	\$1 4.94
166-030-013	SFR	\$1 4.94	166-250-001	SFR	\$1 4.94	169-060-016	SFR	\$1 4.94
166-180-029	SFR	\$1 4.94	166-250-002	SFR	\$1 4.94	169-060-017	SFR	\$1 4.94
166-180-030	SFR	\$1 4.94	166-250-003	SFR	\$1 4.94	169-060-018	SFR	\$1 4.94
166-180-031	SFR	\$1 4.94	166-250-004	SFR	\$1 4.94	169-060-019	SFR	\$1 4.94
166-180-032	SFR	\$1 4.94	166-250-005	SFR	\$1 4.94	169-060-020	SFR	\$1 4.94
166-210-018	VSFR	\$7.46	166-250-006	SFR	\$1 4.94	169-060-021	SFR	\$1 4.94
166-210-019	VSFR	\$7.46	166-250-007	SFR	\$1 4.94	169-060-022	SFR	\$1 4.94
166-210-020	VSFR	\$7.46	166-250-008	SFR	\$1 4.94	169-060-023	SFR	\$1 4.94
166-220-015	SFR	\$1 4.94	166-250-009	SFR	\$1 4.94	169-060-024	SFR	\$1 4.94
166-220-016	SFR	\$1 4.94	166-250-010	SFR	\$1 4.94	169-060-025	SFR	\$1 4.94
166-220-017	SFR	\$1 4.94	166-341-020	SFR	\$1 4.94	169-060-026	SFR	\$1 4.94
166-220-018	SFR	\$1 4.94	166-341-021	VSFR	\$7.46	169-060-027	SFR	\$1 4.94
166-220-019	SFR	\$1 4.94	166-360-001	SFR	\$1 4.94	169-060-028	SFR	\$1 4.94
166-220-020	SFR	\$1 4.94	166-360-002	SFR	\$1 4.94	169-060-029	SFR	\$1 4.94
166-220-021	SFR	\$1 4.94	166-360-003	SFR	\$1 4.94	169-060-030	SFR	\$1 4.94
166-220-022	SFR	\$1 4.94	166-420-001	SFR	\$1 4.94	169-060-031	SFR	\$1 4.94
166-220-023	SFR	\$1 4.94	166-420-002	SFR	\$1 4.94	169-060-032	SFR	\$1 4.94
166-220-024	SFR	\$1 4.94	166-420-003	SFR	\$1 4.94	169-060-033	SFR	\$1 4.94
166-220-025	SFR	\$1 4.94	166-420-004	SFR	\$1 4.94	169-060-034	SFR	\$1 4.94
166-220-026	SFR	\$1 4.94	166-420-005	SFR	\$1 4.94	169-060-035	SFR	\$1 4.94
166-220-027	SFR	\$1 4.94	166-420-006	SFR	\$1 4.94	169-060-036	SFR	\$1 4.94
166-220-028	SFR	\$1 4.94	166-420-014	SFR	\$1 4.94	169-060-037	SFR	\$1 4.94
166-220-029	SFR	\$1 4.94	166-420-015	SFR	\$1 4.94	169-060-038	SFR	\$1 4.94
166-220-030	SFR	\$1 4.94	166-420-028	SFR	\$1 4.94	169-060-039	SFR	\$1 4.94
166-220-031	SFR	\$1 4.94	166-420-029	SFR	\$1 4.94	169-060-040	SFR	\$1 4.94
166-220-050	SFR	\$1 4.94	167-010-001	SFR	\$1 4.94	169-061-001	SFR	\$1 4.94
166-220-051	SFR	\$1 4.94	167-010-003	SFR	\$1 4.94	169-061-002	SFR	\$1 4.94
166-220-052	SFR	\$1 4.94	167-010-004	SFR	\$1 4.94	169-061-003	SFR	\$1 4.94
166-220-053	SFR	\$1 4.94	167-010-005	SFR	\$1 4.94	169-061-004	SFR	\$1 4.94
166-220-055	SFR	\$1 4.94	167-010-006	SFR	\$1 4.94	169-061-005	SFR	\$1 4.94
166-220-056	SFR	\$1 4.94	167-010-007	SFR	\$1 4.94	169-061-007	SFR	\$1 4.94
166-220-057	SFR	\$1 4.94	167-010-010	SFR	\$1 4.94	169-180-016	SFR	\$1 4.94
166-220-068	SFR	\$1 4.94	167-010-011	SFR	\$1 4.94	169-180-017	MFR2	\$29.88
166-220-081	SFR	\$1 4.94	167-010-012	SFR	\$1 4.94	169-221-029	SFR	\$1 4.94
166-220-082	SFR	\$1 4.94	167-010-013	SFR	\$1 4.94	169-221-030	SFR	\$1 4.94
166-220-083	SFR	\$1 4.94	167-010-014	SFR	\$1 4.94	169-221-031	SFR	\$1 4.94
166-220-084	SFR	\$1 4.94	167-010-015	VSFR	\$7.46	169-222-028	SFR	\$1 4.94
166-230-032	SFR	\$1 4.94	167-010-016	SFR	\$1 4.94	169-222-029	SFR	\$1 4.94
166-230-033	SFR	\$1 4.94	167-010-017	VSFR	\$7.46	169-222-030	SFR	\$1 4.94
166-230-034	SFR	\$1 4.94	167-010-019	SFR	\$1 4.94	169-222-031	SFR	\$1 4.94
166-230-035	SFR	\$1 4.94	169-040-024	SFR	\$1 4.94	169-222-032	SFR	\$1 4.94
166-230-036	SFR	\$1 4.94	169-040-025	SFR	\$1 4.94	169-231-020	SFR	\$1 4.94
166-230-037	SFR	\$1 4.94	169-040-026	SFR	\$1 4.94	169-231-021	SFR	\$1 4.94
166-230-038	SFR	\$1 4.94	169-040-027	SFR	\$1 4.94	169-231-022	SFR	\$1 4.94
166-230-039	SFR	\$1 4.94	169-040-028	SFR	\$1 4.94	169-232-015	SFR	\$1 4.94
166-230-040	SFR	\$1 4.94	169-040-029	SFR	\$1 4.94	169-232-016	SFR	\$1 4.94
166-230-041	SFR	\$1 4.94	169-040-030	SFR	\$1 4.94	169-232-018	SFR	\$1 4.94
166-230-042	SFR	\$1 4.94	169-040-031	SFR	\$1 4.94	169-232-019	SFR	\$1 4.94

*CSA L-100 Countywide Street Lighting Final Annual Report
Fiscal Year 2022-2023*

Assessor's Parcel Number	Property Class	FY 2022-23 Service Charge	Assessor's Parcel Number	Property Class	FY 2022-23 Service Charge	Assessor's Parcel Number	Property Class	FY 2022-23 Service Charge
169-232-020	SFR	\$1 4.94	172-051-011	SFR	\$1 4.94	172-062-011	SFR	\$1 4.94
169-232-021	SFR	\$1 4.94	172-051-012	SFR	\$1 4.94	172-062-012	SFR	\$1 4.94
169-232-022	SFR	\$1 4.94	172-051-013	SFR	\$1 4.94	172-062-014	SFR	\$1 4.94
169-232-023	SFR	\$1 4.94	172-053-001	SFR	\$1 4.94	172-062-015	SFR	\$1 4.94
169-232-025	SFR	\$1 4.94	172-053-002	SFR	\$1 4.94	172-062-016	SFR	\$1 4.94
169-232-027	SFR	\$1 4.94	172-053-003	SFR	\$1 4.94	172-062-017	SFR	\$1 4.94
169-232-028	SFR	\$1 4.94	172-053-004	SFR	\$1 4.94	172-062-019	SFR	\$1 4.94
169-232-031	SFR	\$1 4.94	172-053-005	SFR	\$1 4.94	172-062-021	SFR	\$1 4.94
172-012-027	CONDO	\$7.46	172-053-006	SFR	\$1 4.94	172-062-022	SFR	\$1 4.94
172-012-028	CONDO	\$7.46	172-054-002	SFR	\$1 4.94	172-062-023	SFR	\$1 4.94
172-012-029	CONDO	\$7.46	172-054-003	SFR	\$1 4.94	172-071-001	SFR	\$1 4.94
172-012-030	CONDO	\$7.46	172-054-004	SFR	\$1 4.94	172-071-002	SFR	\$1 4.94
172-012-031	CONDO	\$7.46	172-054-005	SFR	\$1 4.94	172-071-003	SFR	\$1 4.94
172-012-032	CONDO	\$7.46	172-054-006	SFR	\$1 4.94	172-071-004	SFR	\$1 4.94
172-012-033	CONDO	\$7.46	172-054-007	SFR	\$1 4.94	172-071-005	SFR	\$1 4.94
172-012-034	CONDO	\$7.46	172-054-008	SFR	\$1 4.94	172-071-006	SFR	\$1 4.94
172-012-035	CONDO	\$7.46	172-054-009	SFR	\$1 4.94	172-071-007	SFR	\$1 4.94
172-012-036	CONDO	\$7.46	172-054-010	SFR	\$1 4.94	172-071-008	SFR	\$1 4.94
172-012-037	CONDO	\$7.46	172-054-011	SFR	\$1 4.94	172-071-009	SFR	\$1 4.94
172-012-038	CONDO	\$7.46	172-054-013	SFR	\$1 4.94	172-071-010	SFR	\$1 4.94
172-012-039	CONDO	\$7.46	172-054-014	SFR	\$1 4.94	172-071-016	SFR	\$1 4.94
172-012-040	CONDO	\$7.46	172-054-015	SFR	\$1 4.94	172-071-017	SFR	\$1 4.94
172-012-041	CONDO	\$7.46	172-061-001	SFR	\$1 4.94	172-071-018	SFR	\$1 4.94
172-012-042	CONDO	\$7.46	172-061-002	SFR	\$1 4.94	172-071-019	SFR	\$1 4.94
172-031-023	COM	\$74.70	172-061-003	SFR	\$1 4.94	172-071-020	SFR	\$1 4.94
172-040-004	SFR	\$1 4.94	172-061-004	SFR	\$1 4.94	172-071-021	SFR	\$1 4.94
172-040-005	SFR	\$1 4.94	172-061-007	SFR	\$1 4.94	172-071-025	SFR	\$1 4.94
172-040-006	SFR	\$1 4.94	172-061-008	SFR	\$1 4.94	172-071-026	SFR	\$1 4.94
172-040-007	SFR	\$1 4.94	172-061-010	SFR	\$1 4.94	172-071-028	SFR	\$1 4.94
172-040-008	SFR	\$1 4.94	172-061-012	SFR	\$1 4.94	172-071-030	SFR	\$1 4.94
172-040-009	SFR	\$1 4.94	172-061-013	SFR	\$1 4.94	172-071-032	SFR	\$1 4.94
172-040-012	SFR	\$1 4.94	172-061-014	SFR	\$1 4.94	172-071-037	SFR	\$1 4.94
172-040-013	SFR	\$1 4.94	172-061-015	SFR	\$1 4.94	172-071-038	VSFR	\$7.46
172-040-014	SFR	\$1 4.94	172-061-019	SFR	\$1 4.94	172-091-001	SFR	\$1 4.94
172-040-015	SFR	\$1 4.94	172-061-026	SFR	\$1 4.94	172-091-002	SFR	\$1 4.94
172-040-016	SFR	\$1 4.94	172-061-027	SFR	\$1 4.94	172-091-003	SFR	\$1 4.94
172-040-019	SFR	\$1 4.94	172-061-029	SFR	\$1 4.94	172-091-005	SFR	\$1 4.94
172-040-020	SFR	\$1 4.94	172-061-030	SFR	\$1 4.94	172-091-006	SFR	\$1 4.94
172-040-021	SFR	\$1 4.94	172-061-031	SFR	\$1 4.94	172-091-007	SFR	\$1 4.94
172-040-022	SFR	\$1 4.94	172-061-032	SFR	\$1 4.94	172-091-008	SFR	\$1 4.94
172-040-031	SFR	\$1 4.94	172-061-033	VSFR	\$7.46	172-091-009	SFR	\$1 4.94
172-040-032	SFR	\$1 4.94	172-061-035	SFR	\$1 4.94	172-091-010	SFR	\$1 4.94
172-040-037	SFR	\$1 4.94	172-061-036	SFR	\$1 4.94	172-091-011	SFR	\$1 4.94
172-051-002	SFR	\$1 4.94	172-061-038	SFR	\$1 4.94	172-091-012	SFR	\$1 4.94
172-051-003	SFR	\$1 4.94	172-061-039	MFR2	\$29.88	172-091-013	SFR	\$1 4.94
172-051-004	SFR	\$1 4.94	172-061-040	VSFR	\$7.46	172-091-014	SFR	\$1 4.94
172-051-005	SFR	\$1 4.94	172-062-004	SFR	\$1 4.94	172-091-015	SFR	\$1 4.94
172-051-006	SFR	\$1 4.94	172-062-005	SFR	\$1 4.94	172-091-016	SFR	\$1 4.94
172-051-007	SFR	\$1 4.94	172-062-006	SFR	\$1 4.94	172-091-017	SFR	\$1 4.94
172-051-008	SFR	\$1 4.94	172-062-007	SFR	\$1 4.94	172-091-018	SFR	\$1 4.94
172-051-009	SFR	\$1 4.94	172-062-008	SFR	\$1 4.94	172-091-019	SFR	\$1 4.94
172-051-010	SFR	\$1 4.94	172-062-010	SFR	\$1 4.94	172-091-020	SFR	\$1 4.94

*CSA L-100 Countywide Street Lighting Final Annual Report
Fiscal Year 2022-2023*

Assessor's Parcel Number	Property Class	FY 2022-23 Service Charge	Assessor's Parcel Number	Property Class	FY 2022-23 Service Charge	Assessor's Parcel Number	Property Class	FY 2022-23 Service Charge
172-100-004	SFR	\$1 4.94	172-160-005	SFR	\$1 4.94	172-260-039	CONDO	\$7.46
172-100-005	SFR	\$1 4.94	172-160-006	SFR	\$1 4.94	172-260-040	CONDO	\$7.46
172-100-009	SFR	\$1 4.94	172-160-018	SFR	\$1 4.94	172-260-041	CONDO	\$7.46
172-100-010	SFR	\$1 4.94	172-160-019	SFR	\$1 4.94	172-260-042	CONDO	\$7.46
172-100-011	SFR	\$1 4.94	172-160-020	SFR	\$1 4.94	172-260-043	CONDO	\$7.46
172-100-014	SFR	\$1 4.94	172-160-021	SFR	\$1 4.94	172-260-044	CONDO	\$7.46
172-100-015	SFR	\$1 4.94	172-160-022	SFR	\$1 4.94	172-260-045	CONDO	\$7.46
172-100-019	SFR	\$1 4.94	172-160-023	SFR	\$1 4.94	172-260-046	CONDO	\$7.46
172-100-020	SFR	\$1 4.94	172-160-024	SFR	\$1 4.94	172-260-047	CONDO	\$7.46
172-100-023	SFR	\$1 4.94	172-160-027	SFR	\$1 4.94	172-260-048	CONDO	\$7.46
172-100-024	SFR	\$1 4.94	172-160-028	SFR	\$1 4.94	172-260-049	CONDO	\$7.46
172-100-025	SFR	\$1 4.94	172-160-029	SFR	\$1 4.94	172-260-050	CONDO	\$7.46
172-100-026	SFR	\$1 4.94	172-160-030	SFR	\$1 4.94	172-260-051	CONDO	\$7.46
172-100-027	SFR	\$1 4.94	172-160-031	SFR	\$1 4.94	172-260-052	CONDO	\$7.46
172-100-028	SFR	\$1 4.94	172-260-001	CONDO	\$7.46	172-260-053	CONDO	\$7.46
172-100-029	SFR	\$1 4.94	172-260-002	CONDO	\$7.46	172-260-054	CONDO	\$7.46
172-100-030	SFR	\$1 4.94	172-260-003	CONDO	\$7.46	172-260-055	CONDO	\$7.46
172-100-031	SFR	\$1 4.94	172-260-004	CONDO	\$7.46	172-260-056	CONDO	\$7.46
172-100-032	SFR	\$1 4.94	172-260-005	CONDO	\$7.46	172-260-057	CONDO	\$7.46
172-100-033	SFR	\$1 4.94	172-260-006	CONDO	\$7.46	172-260-058	CONDO	\$7.46
172-100-034	SFR	\$1 4.94	172-260-007	CONDO	\$7.46	172-260-059	CONDO	\$7.46
172-100-035	SFR	\$1 4.94	172-260-008	CONDO	\$7.46	172-260-060	CONDO	\$7.46
172-100-036	SFR	\$1 4.94	172-260-009	CONDO	\$7.46	172-260-061	CONDO	\$7.46
172-100-037	SFR	\$1 4.94	172-260-010	CONDO	\$7.46	172-260-062	CONDO	\$7.46
172-100-039	MFR2	\$29.88	172-260-011	CONDO	\$7.46	172-260-063	CONDO	\$7.46
172-100-040	SFR	\$1 4.94	172-260-012	CONDO	\$7.46	172-260-064	CONDO	\$7.46
172-100-041	SFR	\$1 4.94	172-260-013	CONDO	\$7.46	172-260-065	CONDO	\$7.46
172-120-002	SFR	\$1 4.94	172-260-014	CONDO	\$7.46	172-260-066	CONDO	\$7.46
172-120-003	SFR	\$1 4.94	172-260-015	CONDO	\$7.46	172-260-067	CONDO	\$7.46
172-120-004	SFR	\$1 4.94	172-260-016	CONDO	\$7.46	172-260-068	CONDO	\$7.46
172-120-005	SFR	\$1 4.94	172-260-017	CONDO	\$7.46	172-260-069	CONDO	\$7.46
172-120-006	SFR	\$1 4.94	172-260-018	CONDO	\$7.46	172-260-070	CONDO	\$7.46
172-120-007	SFR	\$1 4.94	172-260-019	CONDO	\$7.46	172-260-071	CONDO	\$7.46
172-120-008	SFR	\$1 4.94	172-260-020	CONDO	\$7.46	172-260-072	CONDO	\$7.46
172-120-009	SFR	\$1 4.94	172-260-021	CONDO	\$7.46	172-260-073	CONDO	\$7.46
172-120-010	SFR	\$1 4.94	172-260-022	CONDO	\$7.46	172-260-074	CONDO	\$7.46
172-120-011	SFR	\$1 4.94	172-260-023	CONDO	\$7.46	172-260-075	CONDO	\$7.46
172-120-012	SFR	\$1 4.94	172-260-024	CONDO	\$7.46	172-260-076	CONDO	\$7.46
172-120-013	SFR	\$1 4.94	172-260-025	CONDO	\$7.46	172-260-077	CONDO	\$7.46
172-120-025	SFR	\$1 4.94	172-260-026	CONDO	\$7.46	172-260-078	CONDO	\$7.46
172-120-027	SFR	\$1 4.94	172-260-027	CONDO	\$7.46	172-260-079	CONDO	\$7.46
172-120-028	SFR	\$1 4.94	172-260-028	CONDO	\$7.46	172-260-080	CONDO	\$7.46
172-120-051	SFR	\$1 4.94	172-260-029	CONDO	\$7.46	172-260-081	CONDO	\$7.46
172-120-052	SFR	\$1 4.94	172-260-030	CONDO	\$7.46	172-290-001	CONDO	\$7.46
172-150-016	SFR	\$1 4.94	172-260-031	CONDO	\$7.46	172-290-002	CONDO	\$7.46
172-150-027	SFR	\$1 4.94	172-260-032	CONDO	\$7.46	172-290-003	CONDO	\$7.46
172-150-028	SFR	\$1 4.94	172-260-033	CONDO	\$7.46	172-290-004	CONDO	\$7.46
172-150-029	SFR	\$1 4.94	172-260-034	CONDO	\$7.46	172-290-005	CONDO	\$7.46
172-150-030	SFR	\$1 4.94	172-260-035	CONDO	\$7.46	172-290-006	CONDO	\$7.46
172-150-031	SFR	\$1 4.94	172-260-036	CONDO	\$7.46	172-290-007	CONDO	\$7.46
172-160-003	SFR	\$1 4.94	172-260-037	CONDO	\$7.46	172-290-008	CONDO	\$7.46
172-160-004	SFR	\$1 4.94	172-260-038	CONDO	\$7.46	172-290-009	CONDO	\$7.46

*CSA L-100 Countywide Street Lighting Final Annual Report
Fiscal Year 2022-2023*

Assessor's Parcel Number	Property Class	FY 2022-23 Service Charge	Assessor's Parcel Number	Property Class	FY 2022-23 Service Charge	Assessor's Parcel Number	Property Class	FY 2022-23 Service Charge
172-290-010	CONDO	\$7.46	172-290-072	CONDO	\$7.46	172-300-022	CONDO	\$7.46
172-290-011	CONDO	\$7.46	172-290-073	CONDO	\$7.46	172-300-023	CONDO	\$7.46
172-290-012	CONDO	\$7.46	172-290-074	CONDO	\$7.46	172-300-024	CONDO	\$7.46
172-290-013	CONDO	\$7.46	172-290-075	CONDO	\$7.46	172-300-025	CONDO	\$7.46
172-290-014	CONDO	\$7.46	172-290-076	CONDO	\$7.46	172-300-026	CONDO	\$7.46
172-290-015	CONDO	\$7.46	172-290-077	CONDO	\$7.46	172-300-027	CONDO	\$7.46
172-290-016	CONDO	\$7.46	172-290-078	CONDO	\$7.46	172-300-028	CONDO	\$7.46
172-290-017	CONDO	\$7.46	172-290-079	CONDO	\$7.46	172-300-029	CONDO	\$7.46
172-290-018	CONDO	\$7.46	172-290-080	CONDO	\$7.46	172-300-030	CONDO	\$7.46
172-290-019	CONDO	\$7.46	172-290-081	CONDO	\$7.46	172-300-031	CONDO	\$7.46
172-290-020	CONDO	\$7.46	172-290-082	CONDO	\$7.46	172-300-032	CONDO	\$7.46
172-290-021	CONDO	\$7.46	172-290-083	CONDO	\$7.46	172-300-033	CONDO	\$7.46
172-290-022	CONDO	\$7.46	172-290-084	CONDO	\$7.46	172-300-034	CONDO	\$7.46
172-290-023	CONDO	\$7.46	172-290-085	CONDO	\$7.46	172-300-035	CONDO	\$7.46
172-290-024	CONDO	\$7.46	172-290-086	CONDO	\$7.46	172-300-036	CONDO	\$7.46
172-290-025	CONDO	\$7.46	172-290-087	CONDO	\$7.46	172-300-037	CONDO	\$7.46
172-290-026	CONDO	\$7.46	172-290-088	CONDO	\$7.46	172-300-038	CONDO	\$7.46
172-290-027	CONDO	\$7.46	172-290-089	CONDO	\$7.46	172-300-039	CONDO	\$7.46
172-290-028	CONDO	\$7.46	172-290-090	CONDO	\$7.46	172-300-040	CONDO	\$7.46
172-290-029	CONDO	\$7.46	172-290-091	CONDO	\$7.46	172-300-041	CONDO	\$7.46
172-290-030	CONDO	\$7.46	172-290-092	CONDO	\$7.46	172-300-042	CONDO	\$7.46
172-290-031	CONDO	\$7.46	172-290-093	CONDO	\$7.46	172-300-043	CONDO	\$7.46
172-290-032	CONDO	\$7.46	172-290-094	CONDO	\$7.46	172-300-044	CONDO	\$7.46
172-290-033	CONDO	\$7.46	172-290-095	CONDO	\$7.46	172-300-045	CONDO	\$7.46
172-290-034	CONDO	\$7.46	172-290-096	CONDO	\$7.46	172-300-046	CONDO	\$7.46
172-290-035	CONDO	\$7.46	172-290-097	CONDO	\$7.46	172-300-047	CONDO	\$7.46
172-290-036	CONDO	\$7.46	172-290-098	CONDO	\$7.46	172-300-048	CONDO	\$7.46
172-290-037	CONDO	\$7.46	172-290-099	CONDO	\$7.46	172-300-049	CONDO	\$7.46
172-290-038	CONDO	\$7.46	172-290-100	CONDO	\$7.46	172-310-038	CONDO	\$7.46
172-290-049	CONDO	\$7.46	172-290-101	CONDO	\$7.46	172-310-039	CONDO	\$7.46
172-290-050	CONDO	\$7.46	172-290-102	CONDO	\$7.46	172-310-040	CONDO	\$7.46
172-290-051	CONDO	\$7.46	172-300-001	CONDO	\$7.46	172-310-041	CONDO	\$7.46
172-290-052	CONDO	\$7.46	172-300-002	CONDO	\$7.46	172-310-042	CONDO	\$7.46
172-290-053	CONDO	\$7.46	172-300-003	CONDO	\$7.46	172-310-043	CONDO	\$7.46
172-290-054	CONDO	\$7.46	172-300-004	CONDO	\$7.46	172-310-044	CONDO	\$7.46
172-290-055	CONDO	\$7.46	172-300-005	CONDO	\$7.46	172-310-045	CONDO	\$7.46
172-290-056	CONDO	\$7.46	172-300-006	CONDO	\$7.46	172-310-046	CONDO	\$7.46
172-290-057	CONDO	\$7.46	172-300-007	CONDO	\$7.46	172-310-047	CONDO	\$7.46
172-290-058	CONDO	\$7.46	172-300-008	CONDO	\$7.46	172-310-049	CONDO	\$7.46
172-290-059	CONDO	\$7.46	172-300-009	CONDO	\$7.46	172-310-050	CONDO	\$7.46
172-290-060	CONDO	\$7.46	172-300-010	CONDO	\$7.46	172-310-051	CONDO	\$7.46
172-290-061	CONDO	\$7.46	172-300-011	CONDO	\$7.46	172-310-052	CONDO	\$7.46
172-290-062	CONDO	\$7.46	172-300-012	CONDO	\$7.46	172-310-053	CONDO	\$7.46
172-290-063	CONDO	\$7.46	172-300-013	CONDO	\$7.46	172-310-054	CONDO	\$7.46
172-290-064	CONDO	\$7.46	172-300-014	CONDO	\$7.46	172-310-055	CONDO	\$7.46
172-290-065	CONDO	\$7.46	172-300-015	CONDO	\$7.46	172-310-056	CONDO	\$7.46
172-290-066	CONDO	\$7.46	172-300-016	CONDO	\$7.46	172-310-057	CONDO	\$7.46
172-290-067	CONDO	\$7.46	172-300-017	CONDO	\$7.46	172-310-058	CONDO	\$7.46
172-290-068	CONDO	\$7.46	172-300-018	CONDO	\$7.46	172-310-059	CONDO	\$7.46
172-290-069	CONDO	\$7.46	172-300-019	CONDO	\$7.46	172-310-060	CONDO	\$7.46
172-290-070	CONDO	\$7.46	172-300-020	CONDO	\$7.46	172-310-061	CONDO	\$7.46
172-290-071	CONDO	\$7.46	172-300-021	CONDO	\$7.46	172-310-062	CONDO	\$7.46

*CSA L-100 Countywide Street Lighting Final Annual Report
Fiscal Year 2022-2023*

Assessor's Parcel Number	Property Class	FY 2022-23 Service Charge	Assessor's Parcel Number	Property Class	FY 2022-23 Service Charge	Assessor's Parcel Number	Property Class	FY 2022-23 Service Charge
172-310-063	CONDO	\$7.46	172-310-116	CONDO	\$7.46	172-320-018	CONDO	\$7.46
172-310-064	CONDO	\$7.46	172-310-117	CONDO	\$7.46	172-320-019	CONDO	\$7.46
172-310-065	CONDO	\$7.46	172-310-118	CONDO	\$7.46	172-320-020	CONDO	\$7.46
172-310-066	CONDO	\$7.46	172-310-119	CONDO	\$7.46	172-320-021	CONDO	\$7.46
172-310-067	CONDO	\$7.46	172-310-120	CONDO	\$7.46	172-320-022	CONDO	\$7.46
172-310-068	CONDO	\$7.46	172-310-121	CONDO	\$7.46	172-320-023	CONDO	\$7.46
172-310-069	CONDO	\$7.46	172-310-122	CONDO	\$7.46	172-320-024	CONDO	\$7.46
172-310-070	CONDO	\$7.46	172-310-123	CONDO	\$7.46	172-320-025	CONDO	\$7.46
172-310-071	CONDO	\$7.46	172-310-124	CONDO	\$7.46	172-320-026	CONDO	\$7.46
172-310-072	CONDO	\$7.46	172-310-125	CONDO	\$7.46	172-320-027	CONDO	\$7.46
172-310-073	CONDO	\$7.46	172-310-126	CONDO	\$7.46	172-320-028	CONDO	\$7.46
172-310-074	CONDO	\$7.46	172-310-127	CONDO	\$7.46	172-320-029	CONDO	\$7.46
172-310-075	CONDO	\$7.46	172-310-128	CONDO	\$7.46	172-320-030	CONDO	\$7.46
172-310-076	CONDO	\$7.46	172-310-129	CONDO	\$7.46	172-320-031	CONDO	\$7.46
172-310-077	CONDO	\$7.46	172-310-130	CONDO	\$7.46	172-320-032	CONDO	\$7.46
172-310-078	CONDO	\$7.46	172-310-131	CONDO	\$7.46	172-320-033	CONDO	\$7.46
172-310-079	CONDO	\$7.46	172-310-132	CONDO	\$7.46	172-320-034	CONDO	\$7.46
172-310-080	CONDO	\$7.46	172-310-133	CONDO	\$7.46	172-320-035	CONDO	\$7.46
172-310-081	CONDO	\$7.46	172-310-134	CONDO	\$7.46	172-320-036	CONDO	\$7.46
172-310-082	CONDO	\$7.46	172-310-135	CONDO	\$7.46	172-320-037	CONDO	\$7.46
172-310-083	CONDO	\$7.46	172-310-136	CONDO	\$7.46	172-320-038	CONDO	\$7.46
172-310-084	CONDO	\$7.46	172-310-137	CONDO	\$7.46	172-320-039	CONDO	\$7.46
172-310-085	CONDO	\$7.46	172-310-138	CONDO	\$7.46	172-320-040	CONDO	\$7.46
172-310-086	CONDO	\$7.46	172-310-139	CONDO	\$7.46	172-320-041	CONDO	\$7.46
172-310-087	CONDO	\$7.46	172-310-140	CONDO	\$7.46	172-320-042	CONDO	\$7.46
172-310-088	CONDO	\$7.46	172-310-141	CONDO	\$7.46	172-320-043	CONDO	\$7.46
172-310-089	CONDO	\$7.46	172-310-142	CONDO	\$7.46	172-320-044	CONDO	\$7.46
172-310-090	CONDO	\$7.46	172-310-143	CONDO	\$7.46	172-320-045	CONDO	\$7.46
172-310-091	CONDO	\$7.46	172-310-144	CONDO	\$7.46	172-320-046	CONDO	\$7.46
172-310-092	CONDO	\$7.46	172-310-145	CONDO	\$7.46	172-320-047	CONDO	\$7.46
172-310-093	CONDO	\$7.46	172-310-146	CONDO	\$7.46	172-320-048	CONDO	\$7.46
172-310-094	CONDO	\$7.46	172-310-147	CONDO	\$7.46	172-320-049	CONDO	\$7.46
172-310-095	CONDO	\$7.46	172-310-148	CONDO	\$7.46	172-320-050	CONDO	\$7.46
172-310-096	CONDO	\$7.46	172-310-149	CONDO	\$7.46	172-320-051	CONDO	\$7.46
172-310-097	CONDO	\$7.46	172-310-150	CONDO	\$7.46	172-320-052	CONDO	\$7.46
172-310-098	CONDO	\$7.46	172-320-001	CONDO	\$7.46	172-320-053	CONDO	\$7.46
172-310-099	CONDO	\$7.46	172-320-002	CONDO	\$7.46	172-320-054	CONDO	\$7.46
172-310-100	CONDO	\$7.46	172-320-003	CONDO	\$7.46	172-320-055	CONDO	\$7.46
172-310-101	CONDO	\$7.46	172-320-004	CONDO	\$7.46	172-320-056	CONDO	\$7.46
172-310-102	CONDO	\$7.46	172-320-005	CONDO	\$7.46	172-320-057	CONDO	\$7.46
172-310-103	CONDO	\$7.46	172-320-006	CONDO	\$7.46	172-320-058	CONDO	\$7.46
172-310-104	CONDO	\$7.46	172-320-007	CONDO	\$7.46	172-320-059	CONDO	\$7.46
172-310-105	CONDO	\$7.46	172-320-008	CONDO	\$7.46	172-320-060	CONDO	\$7.46
172-310-106	CONDO	\$7.46	172-320-009	CONDO	\$7.46	172-320-061	CONDO	\$7.46
172-310-107	CONDO	\$7.46	172-320-010	CONDO	\$7.46	172-320-062	CONDO	\$7.46
172-310-109	CONDO	\$7.46	172-320-011	CONDO	\$7.46	172-320-063	CONDO	\$7.46
172-310-110	CONDO	\$7.46	172-320-012	CONDO	\$7.46	172-320-064	CONDO	\$7.46
172-310-111	CONDO	\$7.46	172-320-013	CONDO	\$7.46	172-320-065	CONDO	\$7.46
172-310-112	CONDO	\$7.46	172-320-014	CONDO	\$7.46	172-320-066	CONDO	\$7.46
172-310-113	CONDO	\$7.46	172-320-015	CONDO	\$7.46	172-320-067	CONDO	\$7.46
172-310-114	CONDO	\$7.46	172-320-016	CONDO	\$7.46	172-320-068	CONDO	\$7.46
172-310-115	CONDO	\$7.46	172-320-017	CONDO	\$7.46	172-320-069	CONDO	\$7.46

*CSA L-100 Countywide Street Lighting Final Annual Report
Fiscal Year 2022-2023*

Assessor's Parcel Number	Property Class	FY 2022-23 Service Charge	Assessor's Parcel Number	Property Class	FY 2022-23 Service Charge	Assessor's Parcel Number	Property Class	FY 2022-23 Service Charge
172-320-070	CONDO	\$7.46	175-260-031	SFR	\$14.94	177-210-069	SFR	\$14.94
172-320-071	CONDO	\$7.46	175-260-032	SFR	\$14.94	177-220-022	SFR	\$14.94
172-320-072	CONDO	\$7.46	175-260-033	SFR	\$14.94	177-220-023	SFR	\$14.94
172-320-073	CONDO	\$7.46	175-260-034	SFR	\$14.94	177-220-024	SFR	\$14.94
172-320-074	CONDO	\$7.46	175-260-035	SFR	\$14.94	177-220-026	SFR	\$14.94
172-320-075	CONDO	\$7.46	175-260-036	SFR	\$14.94	177-220-027	SFR	\$14.94
172-320-076	CONDO	\$7.46	175-350-001	SFR	\$14.94	177-220-028	SFR	\$14.94
172-320-077	CONDO	\$7.46	175-350-002	SFR	\$14.94	180-070-039	SFR	\$14.94
172-320-078	CONDO	\$7.46	175-350-003	SFR	\$14.94	180-070-040	SFR	\$14.94
174-102-010	SFR	\$14.94	175-350-004	SFR	\$14.94	180-150-011	SFR	\$14.94
174-102-011	SFR	\$14.94	175-350-005	SFR	\$14.94	180-150-012	SFR	\$14.94
174-102-012	SFR	\$14.94	175-350-006	SFR	\$14.94	180-150-013	SFR	\$14.94
174-102-013	SFR	\$14.94	175-350-007	SFR	\$14.94	180-150-014	SFR	\$14.94
174-102-014	SFR	\$14.94	175-350-008	SFR	\$14.94	180-150-015	SFR	\$14.94
174-102-015	SFR	\$14.94	175-350-009	SFR	\$14.94	180-150-016	SFR	\$14.94
174-102-016	SFR	\$14.94	175-350-010	SFR	\$14.94	180-150-017	SFR	\$14.94
174-102-017	SFR	\$14.94	175-350-011	SFR	\$14.94	180-150-018	SFR	\$14.94
174-102-018	SFR	\$14.94	175-350-012	SFR	\$14.94	180-150-020	SFR	\$14.94
174-102-019	SFR	\$14.94	175-350-013	SFR	\$14.94	180-150-021	SFR	\$14.94
175-143-026	SFR	\$14.94	175-350-014	SFR	\$14.94	180-150-022	SFR	\$14.94
175-143-027	SFR	\$14.94	175-350-015	SFR	\$14.94	180-150-023	SFR	\$14.94
175-143-028	SFR	\$14.94	175-350-016	SFR	\$14.94	180-150-024	SFR	\$14.94
175-260-001	SFR	\$14.94	175-350-017	SFR	\$14.94	180-150-025	SFR	\$14.94
175-260-002	SFR	\$14.94	175-350-018	SFR	\$14.94	180-150-028	SFR	\$14.94
175-260-003	SFR	\$14.94	175-350-019	SFR	\$14.94	180-160-014	SFR	\$14.94
175-260-004	SFR	\$14.94	175-350-020	SFR	\$14.94	180-160-015	SFR	\$14.94
175-260-005	SFR	\$14.94	175-350-021	SFR	\$14.94	180-160-016	SFR	\$14.94
175-260-006	SFR	\$14.94	175-350-022	SFR	\$14.94	180-160-017	SFR	\$14.94
175-260-007	SFR	\$14.94	175-350-023	SFR	\$14.94	180-160-018	SFR	\$14.94
175-260-008	SFR	\$14.94	175-350-024	SFR	\$14.94	180-160-019	SFR	\$14.94
175-260-009	SFR	\$14.94	175-350-025	SFR	\$14.94	180-160-020	SFR	\$14.94
175-260-010	SFR	\$14.94	175-350-026	SFR	\$14.94	180-160-021	SFR	\$14.94
175-260-011	SFR	\$14.94	175-350-027	SFR	\$14.94	180-160-022	SFR	\$14.94
175-260-012	SFR	\$14.94	175-350-028	SFR	\$14.94	180-160-023	SFR	\$14.94
175-260-013	SFR	\$14.94	175-350-029	SFR	\$14.94	180-160-024	SFR	\$14.94
175-260-014	SFR	\$14.94	175-350-030	SFR	\$14.94	180-160-025	SFR	\$14.94
175-260-015	SFR	\$14.94	177-140-001	VSFR	\$7.46	180-160-026	SFR	\$14.94
175-260-016	SFR	\$14.94	177-140-026	COM	\$74.70	180-160-027	SFR	\$14.94
175-260-017	SFR	\$14.94	177-140-051	COM	\$74.70	180-160-028	SFR	\$14.94
175-260-018	SFR	\$14.94	177-140-057	COM	\$74.70	180-160-029	SFR	\$14.94
175-260-019	SFR	\$14.94	177-182-005	INST	\$74.70	180-160-030	SFR	\$14.94
175-260-020	SFR	\$14.94	177-210-046	SFR	\$14.94	180-180-015	SFR	\$14.94
175-260-021	SFR	\$14.94	177-210-047	SFR	\$14.94	180-180-016	SFR	\$14.94
175-260-022	SFR	\$14.94	177-210-048	SFR	\$14.94	180-180-020	SFR	\$14.94
175-260-023	SFR	\$14.94	177-210-049	SFR	\$14.94	180-180-021	SFR	\$14.94
175-260-024	SFR	\$14.94	177-210-050	SFR	\$14.94	180-180-022	SFR	\$14.94
175-260-025	SFR	\$14.94	177-210-051	SFR	\$14.94	180-180-023	SFR	\$14.94
175-260-026	SFR	\$14.94	177-210-052	SFR	\$14.94	180-180-024	SFR	\$14.94
175-260-027	SFR	\$14.94	177-210-054	SFR	\$14.94	180-180-025	SFR	\$14.94
175-260-028	SFR	\$14.94	177-210-055	SFR	\$14.94	180-180-026	SFR	\$14.94
175-260-029	SFR	\$14.94	177-210-056	SFR	\$14.94	180-180-027	SFR	\$14.94
175-260-030	SFR	\$14.94	177-210-068	SFR	\$14.94	180-180-028	SFR	\$14.94

*CSA L-100 Countywide Street Lighting Final Annual Report
Fiscal Year 2022-2023*

Assessor's Parcel Number	Property Class	FY 2022-23 Service Charge	Assessor's Parcel Number	Property Class	FY 2022-23 Service Charge	Assessor's Parcel Number	Property Class	FY 2022-23 Service Charge
180-180-029	SFR	\$1 4.94	183-172-009	SFR	\$1 4.94	184-150-034	SFR	\$1 4.94
180-180-030	SFR	\$1 4.94	183-172-010	SFR	\$1 4.94	184-150-035	SFR	\$1 4.94
180-180-031	SFR	\$1 4.94	183-370-013	SFR	\$1 4.94	184-150-036	SFR	\$1 4.94
180-180-032	SFR	\$1 4.94	183-370-014	SFR	\$1 4.94	184-150-037	SFR	\$1 4.94
180-180-033	SFR	\$1 4.94	183-370-015	SFR	\$1 4.94	184-150-059	SFR	\$1 4.94
180-180-034	SFR	\$1 4.94	183-370-016	SFR	\$1 4.94	184-150-060	SFR	\$1 4.94
180-180-035	SFR	\$1 4.94	183-370-017	SFR	\$1 4.94	184-161-006	SFR	\$1 4.94
180-180-036	SFR	\$1 4.94	183-370-018	SFR	\$1 4.94	184-161-009	VSFR	\$7.46
180-180-037	SFR	\$1 4.94	183-370-019	SFR	\$1 4.94	184-162-031	SFR	\$1 4.94
180-310-069	SFR	\$1 4.94	183-370-020	SFR	\$1 4.94	184-162-032	SFR	\$1 4.94
180-310-070	SFR	\$1 4.94	184-010-055	COM	\$74.70	184-211-032	SFR	\$1 4.94
180-310-071	SFR	\$1 4.94	184-010-056	COM	\$74.70	184-252-013	SFR	\$1 4.94
180-310-072	SFR	\$1 4.94	184-010-059	SFR	\$1 4.94	184-252-014	SFR	\$1 4.94
180-321-012	SFR	\$1 4.94	184-010-060	MFR2	\$29.88	184-252-015	SFR	\$1 4.94
180-321-013	SFR	\$1 4.94	184-010-061	MFR2	\$29.88	184-301-026	SFR	\$1 4.94
180-321-014	SFR	\$1 4.94	184-010-062	MFR2	\$29.88	184-301-029	SFR	\$1 4.94
180-321-015	SFR	\$1 4.94	184-010-063	MFR2	\$29.88	184-301-030	SFR	\$1 4.94
180-321-016	SFR	\$1 4.94	184-010-066	MFR2	\$29.88	184-311-005	SFR	\$1 4.94
180-321-017	SFR	\$1 4.94	184-010-067	MFR2	\$29.88	184-311-006	SFR	\$1 4.94
180-321-018	SFR	\$1 4.94	184-010-068	MFR2	\$29.88	184-311-022	COM	\$74.70
180-321-019	SFR	\$1 4.94	184-010-069	MFR2	\$29.88	184-311-029	COM	\$74.70
180-321-020	SFR	\$1 4.94	184-010-070	MFR2	\$29.88	184-311-030	VCOM	\$7.46
180-321-022	SFR	\$1 4.94	184-010-073	SFR	\$1 4.94	184-311-031	SFR	\$1 4.94
180-321-023	SFR	\$1 4.94	184-010-074	MFR2	\$29.88	184-311-032	SFR	\$1 4.94
180-321-024	SFR	\$1 4.94	184-100-034	SFR	\$1 4.94	184-312-021	COM	\$74.70
180-321-025	SFR	\$1 4.94	184-100-035	SFR	\$1 4.94	184-312-026	SFR	\$1 4.94
180-321-026	SFR	\$1 4.94	184-100-036	SFR	\$1 4.94	184-312-034	COM	\$74.70
180-321-027	SFR	\$1 4.94	184-100-037	SFR	\$1 4.94	184-312-035	COM	\$74.70
180-321-028	SFR	\$1 4.94	184-100-038	SFR	\$1 4.94	184-312-036	COM	\$74.70
180-321-029	SFR	\$1 4.94	184-100-039	SFR	\$1 4.94	184-331-033	INST	\$74.70
180-321-030	SFR	\$1 4.94	184-100-040	SFR	\$1 4.94	184-352-025	SFR	\$1 4.94
180-321-031	SFR	\$1 4.94	184-100-041	SFR	\$1 4.94	184-352-027	SFR	\$1 4.94
180-321-032	SFR	\$1 4.94	184-100-042	SFR	\$1 4.94	184-352-028	SFR	\$1 4.94
180-321-033	SFR	\$1 4.94	184-100-043	SFR	\$1 4.94	184-352-029	SFR	\$1 4.94
180-321-034	SFR	\$1 4.94	184-100-044	SFR	\$1 4.94	184-352-031	SFR	\$1 4.94
180-321-035	SFR	\$1 4.94	184-100-045	SFR	\$1 4.94	184-450-008	SFR	\$1 4.94
180-321-036	SFR	\$1 4.94	184-100-046	SFR	\$1 4.94	184-450-009	SFR	\$1 4.94
180-321-037	SFR	\$1 4.94	184-100-047	SFR	\$1 4.94	184-450-010	SFR	\$1 4.94
180-321-038	SFR	\$1 4.94	184-100-048	SFR	\$1 4.94	184-450-011	SFR	\$1 4.94
180-321-041	SFR	\$1 4.94	184-100-049	SFR	\$1 4.94	184-450-020	SFR	\$1 4.94
180-321-042	SFR	\$1 4.94	184-100-050	VSFR	\$7.46	184-450-021	SFR	\$1 4.94
180-321-043	SFR	\$1 4.94	184-100-051	SFR	\$1 4.94	184-450-022	SFR	\$1 4.94
180-321-044	SFR	\$1 4.94	184-100-052	SFR	\$1 4.94	184-450-023	SFR	\$1 4.94
180-321-045	SFR	\$1 4.94	184-100-053	SFR	\$1 4.94	184-450-024	MFR7	\$104.58
182-140-050	SFR	\$1 4.94	184-110-096	SFR	\$1 4.94	184-450-025	COM	\$74.70
182-140-051	SFR	\$1 4.94	184-110-097	SFR	\$1 4.94	184-450-035	SFR	\$1 4.94
182-140-058	SFR	\$1 4.94	184-110-098	SFR	\$1 4.94	184-450-036	SFR	\$1 4.94
182-140-059	SFR	\$1 4.94	184-110-099	VSFR	\$7.46	184-450-038	INST	\$74.70
182-150-045	SFR	\$1 4.94	184-130-010	SFR	\$1 4.94	184-450-039	INST	\$74.70
182-150-046	SFR	\$1 4.94	184-130-011	SFR	\$1 4.94	184-450-040	INST	\$74.70
183-172-007	SFR	\$1 4.94	184-130-012	SFR	\$1 4.94	184-480-001	CONDO	\$7.46
183-172-008	SFR	\$1 4.94	184-150-029	SFR	\$1 4.94	184-480-002	CONDO	\$7.46

*CSA L-100 Countywide Street Lighting Final Annual Report
Fiscal Year 2022-2023*

Assessor's Parcel Number	Property Class	FY 2022-23 Service Charge	Assessor's Parcel Number	Property Class	FY 2022-23 Service Charge	Assessor's Parcel Number	Property Class	FY 2022-23 Service Charge
184-480-003	CONDO	\$7.46	184-510-031	CONDO	\$7.46	184-560-026	CONDO	\$7.46
184-480-004	CONDO	\$7.46	184-510-032	CONDO	\$7.46	184-560-027	CONDO	\$7.46
184-480-005	CONDO	\$7.46	184-510-033	CONDO	\$7.46	184-560-028	CONDO	\$7.46
184-480-006	CONDO	\$7.46	184-510-034	CONDO	\$7.46	184-560-029	CONDO	\$7.46
184-480-007	CONDO	\$7.46	184-510-035	CONDO	\$7.46	184-560-030	CONDO	\$7.46
184-480-008	CONDO	\$7.46	184-510-036	CONDO	\$7.46	184-560-031	CONDO	\$7.46
184-480-009	CONDO	\$7.46	184-510-037	CONDO	\$7.46	184-560-032	CONDO	\$7.46
184-480-010	CONDO	\$7.46	184-510-038	CONDO	\$7.46	184-560-033	CONDO	\$7.46
184-480-011	CONDO	\$7.46	184-510-039	CONDO	\$7.46	184-560-034	CONDO	\$7.46
184-480-012	CONDO	\$7.46	184-510-040	CONDO	\$7.46	184-560-035	CONDO	\$7.46
184-480-013	CONDO	\$7.46	184-510-041	CONDO	\$7.46	184-560-036	CONDO	\$7.46
184-480-014	CONDO	\$7.46	184-510-042	CONDO	\$7.46	184-560-037	CONDO	\$7.46
184-480-015	CONDO	\$7.46	184-510-043	CONDO	\$7.46	184-560-038	CONDO	\$7.46
184-480-016	CONDO	\$7.46	184-510-044	CONDO	\$7.46	184-560-039	CONDO	\$7.46
184-480-017	CONDO	\$7.46	184-510-045	CONDO	\$7.46	184-560-040	CONDO	\$7.46
184-480-018	CONDO	\$7.46	184-510-046	CONDO	\$7.46	184-560-041	CONDO	\$7.46
184-480-019	CONDO	\$7.46	184-510-047	CONDO	\$7.46	184-560-042	CONDO	\$7.46
184-480-020	CONDO	\$7.46	184-510-048	CONDO	\$7.46	184-560-043	CONDO	\$7.46
184-480-021	CONDO	\$7.46	184-510-049	CONDO	\$7.46	184-560-044	CONDO	\$7.46
184-480-022	CONDO	\$7.46	184-510-050	CONDO	\$7.46	184-560-045	CONDO	\$7.46
184-480-023	CONDO	\$7.46	184-510-051	CONDO	\$7.46	184-560-046	CONDO	\$7.46
184-480-024	CONDO	\$7.46	184-510-052	CONDO	\$7.46	184-560-047	CONDO	\$7.46
184-510-001	CONDO	\$7.46	184-510-053	CONDO	\$7.46	184-560-048	CONDO	\$7.46
184-510-002	CONDO	\$7.46	184-510-054	CONDO	\$7.46	184-560-049	CONDO	\$7.46
184-510-003	CONDO	\$7.46	184-510-055	CONDO	\$7.46	184-560-050	CONDO	\$7.46
184-510-004	CONDO	\$7.46	184-510-056	CONDO	\$7.46	184-560-051	CONDO	\$7.46
184-510-005	CONDO	\$7.46	184-510-057	CONDO	\$7.46	184-560-052	CONDO	\$7.46
184-510-006	CONDO	\$7.46	184-560-001	CONDO	\$7.46	184-560-053	CONDO	\$7.46
184-510-007	CONDO	\$7.46	184-560-002	CONDO	\$7.46	184-560-054	CONDO	\$7.46
184-510-008	CONDO	\$7.46	184-560-003	CONDO	\$7.46	184-560-055	CONDO	\$7.46
184-510-009	CONDO	\$7.46	184-560-004	CONDO	\$7.46	184-560-056	CONDO	\$7.46
184-510-010	CONDO	\$7.46	184-560-005	CONDO	\$7.46	184-560-057	CONDO	\$7.46
184-510-011	CONDO	\$7.46	184-560-006	CONDO	\$7.46	184-560-058	CONDO	\$7.46
184-510-012	CONDO	\$7.46	184-560-007	CONDO	\$7.46	184-560-059	CONDO	\$7.46
184-510-013	CONDO	\$7.46	184-560-008	CONDO	\$7.46	184-560-060	CONDO	\$7.46
184-510-014	CONDO	\$7.46	184-560-009	CONDO	\$7.46	184-560-061	CONDO	\$7.46
184-510-015	CONDO	\$7.46	184-560-010	CONDO	\$7.46	184-560-062	CONDO	\$7.46
184-510-016	CONDO	\$7.46	184-560-011	CONDO	\$7.46	184-560-063	CONDO	\$7.46
184-510-017	CONDO	\$7.46	184-560-012	CONDO	\$7.46	184-560-064	CONDO	\$7.46
184-510-018	CONDO	\$7.46	184-560-013	CONDO	\$7.46	184-560-065	CONDO	\$7.46
184-510-019	CONDO	\$7.46	184-560-014	CONDO	\$7.46	184-560-066	CONDO	\$7.46
184-510-020	CONDO	\$7.46	184-560-015	CONDO	\$7.46	184-560-067	CONDO	\$7.46
184-510-021	CONDO	\$7.46	184-560-016	CONDO	\$7.46	184-560-068	CONDO	\$7.46
184-510-022	CONDO	\$7.46	184-560-017	CONDO	\$7.46	184-560-069	CONDO	\$7.46
184-510-023	CONDO	\$7.46	184-560-018	CONDO	\$7.46	184-560-070	CONDO	\$7.46
184-510-024	CONDO	\$7.46	184-560-019	CONDO	\$7.46	184-560-071	CONDO	\$7.46
184-510-025	CONDO	\$7.46	184-560-020	CONDO	\$7.46	184-560-072	CONDO	\$7.46
184-510-026	CONDO	\$7.46	184-560-021	CONDO	\$7.46	184-560-073	CONDO	\$7.46
184-510-027	CONDO	\$7.46	184-560-022	CONDO	\$7.46	184-560-074	CONDO	\$7.46
184-510-028	CONDO	\$7.46	184-560-023	CONDO	\$7.46	184-560-075	CONDO	\$7.46
184-510-029	CONDO	\$7.46	184-560-024	CONDO	\$7.46	184-560-076	CONDO	\$7.46
184-510-030	CONDO	\$7.46	184-560-025	CONDO	\$7.46	184-560-077	CONDO	\$7.46

*CSA L-100 Countywide Street Lighting Final Annual Report
Fiscal Year 2022-2023*

Assessor's Parcel Number	Property Class	FY 2022-23 Service Charge	Assessor's Parcel Number	Property Class	FY 2022-23 Service Charge	Assessor's Parcel Number	Property Class	FY 2022-23 Service Charge
184-560-078	CONDO	\$7.46	185-360-057	SFR	\$14.94	186-020-015	SFR	\$14.94
184-560-079	CONDO	\$7.46	185-360-058	SFR	\$14.94	186-020-016	SFR	\$14.94
184-560-080	CONDO	\$7.46	185-360-059	SFR	\$14.94	186-020-017	SFR	\$14.94
184-560-081	CONDO	\$7.46	185-360-060	SFR	\$14.94	186-020-024	VSFR	\$7.46
184-560-082	CONDO	\$7.46	185-360-061	SFR	\$14.94	186-020-025	VSFR	\$7.46
184-560-083	CONDO	\$7.46	185-360-062	SFR	\$14.94	186-290-001	CONDO	\$7.46
184-560-084	CONDO	\$7.46	185-360-064	SFR	\$14.94	186-290-002	CONDO	\$7.46
184-560-085	CONDO	\$7.46	185-360-065	SFR	\$14.94	186-290-003	CONDO	\$7.46
184-560-086	CONDO	\$7.46	185-360-066	SFR	\$14.94	186-290-004	CONDO	\$7.46
184-560-087	CONDO	\$7.46	185-360-067	SFR	\$14.94	186-290-005	CONDO	\$7.46
184-560-088	CONDO	\$7.46	185-360-068	SFR	\$14.94	186-290-006	CONDO	\$7.46
184-560-089	CONDO	\$7.46	185-360-069	SFR	\$14.94	186-290-007	CONDO	\$7.46
184-560-090	CONDO	\$7.46	185-360-070	SFR	\$14.94	186-290-008	CONDO	\$7.46
184-560-091	CONDO	\$7.46	185-360-071	SFR	\$14.94	186-290-009	CONDO	\$7.46
184-560-092	CONDO	\$7.46	185-360-072	SFR	\$14.94	186-290-010	CONDO	\$7.46
184-560-093	CONDO	\$7.46	185-360-073	SFR	\$14.94	186-290-011	CONDO	\$7.46
184-560-094	CONDO	\$7.46	185-360-074	SFR	\$14.94	186-290-012	CONDO	\$7.46
184-560-095	CONDO	\$7.46	185-360-075	SFR	\$14.94	186-330-001	CONDO	\$7.46
184-560-096	CONDO	\$7.46	185-370-001	IND	\$74.70	186-330-002	CONDO	\$7.46
184-560-097	CONDO	\$7.46	185-370-023	IND	\$74.70	186-330-003	CONDO	\$7.46
184-560-098	CONDO	\$7.46	185-370-033	VMFR	\$7.46	186-330-004	CONDO	\$7.46
184-560-099	CONDO	\$7.46	185-370-036	VCOM	\$7.46	186-330-005	CONDO	\$7.46
184-560-100	CONDO	\$7.46	185-470-001	CONDO	\$7.46	186-330-006	CONDO	\$7.46
184-560-101	CONDO	\$7.46	185-470-002	CONDO	\$7.46	186-330-007	CONDO	\$7.46
184-560-102	CONDO	\$7.46	185-470-003	CONDO	\$7.46	186-330-008	CONDO	\$7.46
184-560-103	CONDO	\$7.46	185-470-004	CONDO	\$7.46	186-330-009	CONDO	\$7.46
184-560-104	CONDO	\$7.46	185-470-005	CONDO	\$7.46	186-330-010	CONDO	\$7.46
184-560-105	CONDO	\$7.46	185-470-006	CONDO	\$7.46	186-330-011	CONDO	\$7.46
184-590-001	CONDO	\$7.46	185-470-007	CONDO	\$7.46	186-330-012	CONDO	\$7.46
184-590-002	CONDO	\$7.46	185-470-008	CONDO	\$7.46	186-330-013	CONDO	\$7.46
184-590-003	CONDO	\$7.46	185-470-009	CONDO	\$7.46	186-330-014	CONDO	\$7.46
184-590-004	CONDO	\$7.46	185-470-010	CONDO	\$7.46	186-330-015	CONDO	\$7.46
184-590-005	CONDO	\$7.46	185-470-011	CONDO	\$7.46	186-330-016	CONDO	\$7.46
184-590-006	CONDO	\$7.46	185-470-012	CONDO	\$7.46	186-330-017	CONDO	\$7.46
184-590-007	CONDO	\$7.46	185-470-013	CONDO	\$7.46	186-330-018	CONDO	\$7.46
184-590-008	CONDO	\$7.46	185-470-014	CONDO	\$7.46	186-330-019	CONDO	\$7.46
184-590-009	CONDO	\$7.46	185-470-015	CONDO	\$7.46	186-330-020	CONDO	\$7.46
184-590-010	CONDO	\$7.46	185-470-017	CONDO	\$7.46	186-330-021	CONDO	\$7.46
184-590-011	CONDO	\$7.46	185-470-018	CONDO	\$7.46	186-330-022	CONDO	\$7.46
184-590-012	CONDO	\$7.46	185-470-019	CONDO	\$7.46	186-330-023	CONDO	\$7.46
184-590-013	CONDO	\$7.46	185-470-020	CONDO	\$7.46	186-330-024	CONDO	\$7.46
184-590-014	CONDO	\$7.46	185-470-022	CONDO	\$7.46	186-330-025	CONDO	\$7.46
185-230-042	COM	\$74.70	185-470-023	CONDO	\$7.46	186-330-026	CONDO	\$7.46
185-250-035	SFR	\$14.94	185-470-024	CONDO	\$7.46	186-330-027	CONDO	\$7.46
185-250-036	SFR	\$14.94	185-470-025	CONDO	\$7.46	186-330-028	CONDO	\$7.46
185-250-037	SFR	\$14.94	185-470-028	CONDO	\$7.46	187-130-016	SFR	\$14.94
185-250-038	SFR	\$14.94	185-470-029	CONDO	\$7.46	187-130-018	SFR	\$14.94
185-250-039	SFR	\$14.94	186-011-014	COM	\$74.70	187-130-019	SFR	\$14.94
185-360-053	SFR	\$14.94	186-011-028	COM	\$74.70	187-130-021	SFR	\$14.94
185-360-054	SFR	\$14.94	186-011-029	COM	\$74.70	187-171-027	SFR	\$14.94
185-360-055	SFR	\$14.94	186-011-030	COM	\$74.70	187-171-028	SFR	\$14.94
185-360-056	SFR	\$14.94	186-011-032	COM	\$74.70	187-171-029	SFR	\$14.94

*CSA L-100 Countywide Street Lighting Final Annual Report
Fiscal Year 2022-2023*

Assessor's Parcel Number	Property Class	FY 2022-23 Service Charge	Assessor's Parcel Number	Property Class	FY 2022-23 Service Charge	Assessor's Parcel Number	Property Class	FY 2022-23 Service Charge
187-171-030	SFR	\$1 4.94	187-430-019	SFR	\$1 4.94	187-490-025	SFR	\$1 4.94
187-171-031	SFR	\$1 4.94	187-430-020	SFR	\$1 4.94	187-490-026	SFR	\$1 4.94
187-171-032	SFR	\$1 4.94	187-430-021	SFR	\$1 4.94	187-490-027	SFR	\$1 4.94
187-171-033	SFR	\$1 4.94	187-441-001	SFR	\$1 4.94	187-490-028	SFR	\$1 4.94
187-171-035	SFR	\$1 4.94	187-441-002	SFR	\$1 4.94	187-490-029	SFR	\$1 4.94
187-171-036	SFR	\$1 4.94	187-442-001	SFR	\$1 4.94	187-490-030	SFR	\$1 4.94
187-171-037	SFR	\$1 4.94	187-442-002	SFR	\$1 4.94	187-490-035	SFR	\$1 4.94
187-171-038	SFR	\$1 4.94	187-442-005	SFR	\$1 4.94	187-490-036	SFR	\$1 4.94
187-171-039	SFR	\$1 4.94	187-442-006	SFR	\$1 4.94	187-490-037	SFR	\$1 4.94
187-171-042	SFR	\$1 4.94	187-442-007	SFR	\$1 4.94	187-490-038	SFR	\$1 4.94
187-171-043	SFR	\$1 4.94	187-443-001	SFR	\$1 4.94	187-490-039	SFR	\$1 4.94
187-171-044	SFR	\$1 4.94	187-443-002	SFR	\$1 4.94	187-490-040	SFR	\$1 4.94
187-171-045	SFR	\$1 4.94	187-443-003	SFR	\$1 4.94	187-490-041	SFR	\$1 4.94
187-171-046	SFR	\$1 4.94	187-443-004	SFR	\$1 4.94	187-490-042	SFR	\$1 4.94
187-171-047	SFR	\$1 4.94	187-470-001	SFR	\$1 4.94	187-490-043	SFR	\$1 4.94
187-171-051	SFR	\$1 4.94	187-470-002	SFR	\$1 4.94	187-490-044	SFR	\$1 4.94
187-171-052	SFR	\$1 4.94	187-470-003	SFR	\$1 4.94	187-490-045	SFR	\$1 4.94
187-171-053	SFR	\$1 4.94	187-470-004	SFR	\$1 4.94	187-490-046	SFR	\$1 4.94
187-171-054	SFR	\$1 4.94	187-470-005	SFR	\$1 4.94	187-490-047	SFR	\$1 4.94
187-171-055	SFR	\$1 4.94	187-470-006	SFR	\$1 4.94	187-490-048	SFR	\$1 4.94
187-171-056	SFR	\$1 4.94	187-470-007	SFR	\$1 4.94	187-490-049	SFR	\$1 4.94
187-171-058	CONDO	\$7.46	187-470-008	SFR	\$1 4.94	187-490-050	SFR	\$1 4.94
187-171-059	CONDO	\$7.46	187-470-009	SFR	\$1 4.94	187-490-051	SFR	\$1 4.94
187-171-060	CONDO	\$7.46	187-470-010	SFR	\$1 4.94	187-490-052	SFR	\$1 4.94
187-171-061	CONDO	\$7.46	187-470-011	SFR	\$1 4.94	187-490-053	SFR	\$1 4.94
187-171-062	CONDO	\$7.46	187-470-012	SFR	\$1 4.94	187-490-054	SFR	\$1 4.94
187-171-063	CONDO	\$7.46	187-470-013	SFR	\$1 4.94	187-490-055	SFR	\$1 4.94
187-171-064	CONDO	\$7.46	187-470-014	SFR	\$1 4.94	187-490-056	SFR	\$1 4.94
187-171-065	CONDO	\$7.46	187-490-001	SFR	\$1 4.94	187-490-057	SFR	\$1 4.94
187-171-066	SFR	\$1 4.94	187-490-002	SFR	\$1 4.94	187-490-058	SFR	\$1 4.94
187-231-034	SFR	\$1 4.94	187-490-003	SFR	\$1 4.94	187-490-059	SFR	\$1 4.94
187-231-035	SFR	\$1 4.94	187-490-004	SFR	\$1 4.94	187-490-060	SFR	\$1 4.94
187-240-069	SFR	\$1 4.94	187-490-005	SFR	\$1 4.94	187-490-061	SFR	\$1 4.94
187-240-070	SFR	\$1 4.94	187-490-006	SFR	\$1 4.94	187-490-062	SFR	\$1 4.94
187-430-001	SFR	\$1 4.94	187-490-007	SFR	\$1 4.94	187-490-063	SFR	\$1 4.94
187-430-002	SFR	\$1 4.94	187-490-008	SFR	\$1 4.94	187-500-001	SFR	\$1 4.94
187-430-003	SFR	\$1 4.94	187-490-009	SFR	\$1 4.94	187-500-002	SFR	\$1 4.94
187-430-004	SFR	\$1 4.94	187-490-010	SFR	\$1 4.94	187-500-003	SFR	\$1 4.94
187-430-005	SFR	\$1 4.94	187-490-011	SFR	\$1 4.94	187-500-004	SFR	\$1 4.94
187-430-006	SFR	\$1 4.94	187-490-012	SFR	\$1 4.94	187-500-005	SFR	\$1 4.94
187-430-007	SFR	\$1 4.94	187-490-013	SFR	\$1 4.94	187-500-006	SFR	\$1 4.94
187-430-008	SFR	\$1 4.94	187-490-014	SFR	\$1 4.94	187-500-007	SFR	\$1 4.94
187-430-009	SFR	\$1 4.94	187-490-015	SFR	\$1 4.94	187-500-008	SFR	\$1 4.94
187-430-010	SFR	\$1 4.94	187-490-016	SFR	\$1 4.94	187-500-009	SFR	\$1 4.94
187-430-011	SFR	\$1 4.94	187-490-017	SFR	\$1 4.94	187-500-010	SFR	\$1 4.94
187-430-012	MFR2	\$29.88	187-490-018	SFR	\$1 4.94	187-500-011	SFR	\$1 4.94
187-430-013	SFR	\$1 4.94	187-490-019	SFR	\$1 4.94	187-500-012	SFR	\$1 4.94
187-430-014	SFR	\$1 4.94	187-490-020	SFR	\$1 4.94	187-500-013	SFR	\$1 4.94
187-430-015	SFR	\$1 4.94	187-490-021	SFR	\$1 4.94	187-500-014	SFR	\$1 4.94
187-430-016	SFR	\$1 4.94	187-490-022	SFR	\$1 4.94	187-500-015	SFR	\$1 4.94
187-430-017	SFR	\$1 4.94	187-490-023	SFR	\$1 4.94	187-500-016	SFR	\$1 4.94
187-430-018	SFR	\$1 4.94	187-490-024	SFR	\$1 4.94	187-500-017	SFR	\$1 4.94

*CSA L-100 Countywide Street Lighting Final Annual Report
Fiscal Year 2022-2023*

Assessor's Parcel Number	Property Class	FY 2022-23 Service Charge	Assessor's Parcel Number	Property Class	FY 2022-23 Service Charge	Assessor's Parcel Number	Property Class	FY 2022-23 Service Charge
187-500-018	SFR	\$14.94	187-520-027	SFR	\$14.94	187-542-004	SFR	\$14.94
187-500-019	SFR	\$14.94	187-520-028	SFR	\$14.94	187-542-005	SFR	\$14.94
187-500-020	SFR	\$14.94	187-520-029	SFR	\$14.94	187-542-006	SFR	\$14.94
187-500-021	SFR	\$14.94	187-520-030	SFR	\$14.94	187-542-007	SFR	\$14.94
187-500-022	SFR	\$14.94	187-520-031	SFR	\$14.94	187-542-008	SFR	\$14.94
187-500-023	SFR	\$14.94	187-520-032	SFR	\$14.94	187-542-009	SFR	\$14.94
187-500-024	MFR2	\$29.88	187-520-033	SFR	\$14.94	187-542-010	SFR	\$14.94
187-500-025	SFR	\$14.94	187-520-034	SFR	\$14.94	187-542-011	SFR	\$14.94
187-500-026	SFR	\$14.94	187-520-035	SFR	\$14.94	187-543-001	SFR	\$14.94
187-500-027	SFR	\$14.94	187-520-036	SFR	\$14.94	187-543-002	SFR	\$14.94
187-500-028	SFR	\$14.94	187-520-037	SFR	\$14.94	187-543-003	SFR	\$14.94
187-510-001	SFR	\$14.94	187-520-038	SFR	\$14.94	187-543-004	SFR	\$14.94
187-510-002	SFR	\$14.94	187-531-001	SFR	\$14.94	187-544-003	SFR	\$14.94
187-510-003	SFR	\$14.94	187-531-002	SFR	\$14.94	187-544-004	SFR	\$14.94
187-510-004	SFR	\$14.94	187-531-003	SFR	\$14.94	187-551-001	SFR	\$14.94
187-510-005	SFR	\$14.94	187-531-004	SFR	\$14.94	187-551-002	SFR	\$14.94
187-510-006	SFR	\$14.94	187-531-005	SFR	\$14.94	187-551-003	SFR	\$14.94
187-510-007	SFR	\$14.94	187-531-006	SFR	\$14.94	187-551-006	SFR	\$14.94
187-510-008	SFR	\$14.94	187-531-007	SFR	\$14.94	187-551-007	SFR	\$14.94
187-510-009	SFR	\$14.94	187-532-001	SFR	\$14.94	187-551-008	SFR	\$14.94
187-510-010	SFR	\$14.94	187-532-002	SFR	\$14.94	187-552-001	SFR	\$14.94
187-510-012	SFR	\$14.94	187-532-003	SFR	\$14.94	187-552-002	SFR	\$14.94
187-510-013	SFR	\$14.94	187-532-004	SFR	\$14.94	187-560-003	SFR	\$14.94
187-510-014	SFR	\$14.94	187-532-005	SFR	\$14.94	187-560-004	SFR	\$14.94
187-510-015	SFR	\$14.94	187-532-006	SFR	\$14.94	187-560-005	SFR	\$14.94
187-510-017	SFR	\$14.94	187-532-007	SFR	\$14.94	187-560-006	SFR	\$14.94
187-510-018	SFR	\$14.94	187-532-008	SFR	\$14.94	187-560-007	SFR	\$14.94
187-520-001	SFR	\$14.94	187-532-009	SFR	\$14.94	187-560-008	SFR	\$14.94
187-520-002	SFR	\$14.94	187-532-010	SFR	\$14.94	187-560-009	SFR	\$14.94
187-520-003	SFR	\$14.94	187-532-011	SFR	\$14.94	187-560-010	SFR	\$14.94
187-520-004	SFR	\$14.94	187-533-001	SFR	\$14.94	187-560-011	SFR	\$14.94
187-520-005	SFR	\$14.94	187-533-002	SFR	\$14.94	187-560-012	SFR	\$14.94
187-520-006	SFR	\$14.94	187-533-003	SFR	\$14.94	187-560-013	SFR	\$14.94
187-520-007	SFR	\$14.94	187-533-004	SFR	\$14.94	187-560-014	SFR	\$14.94
187-520-008	SFR	\$14.94	187-534-001	SFR	\$14.94	187-560-015	SFR	\$14.94
187-520-009	SFR	\$14.94	187-534-002	SFR	\$14.94	187-560-016	SFR	\$14.94
187-520-010	SFR	\$14.94	187-535-001	SFR	\$14.94	187-560-017	SFR	\$14.94
187-520-011	SFR	\$14.94	187-536-001	SFR	\$14.94	187-560-019	SFR	\$14.94
187-520-012	SFR	\$14.94	187-537-001	SFR	\$14.94	187-560-020	SFR	\$14.94
187-520-013	SFR	\$14.94	187-537-002	SFR	\$14.94	187-570-001	SFR	\$14.94
187-520-014	SFR	\$14.94	187-537-003	SFR	\$14.94	187-570-002	SFR	\$14.94
187-520-015	SFR	\$14.94	187-537-008	SFR	\$14.94	187-570-003	SFR	\$14.94
187-520-016	SFR	\$14.94	187-537-010	SFR	\$14.94	187-570-004	SFR	\$14.94
187-520-017	SFR	\$14.94	187-537-011	SFR	\$14.94	187-570-005	SFR	\$14.94
187-520-018	SFR	\$14.94	187-537-012	SFR	\$14.94	187-570-006	SFR	\$14.94
187-520-019	SFR	\$14.94	187-541-001	SFR	\$14.94	187-570-007	SFR	\$14.94
187-520-020	SFR	\$14.94	187-541-002	SFR	\$14.94	187-570-008	SFR	\$14.94
187-520-021	SFR	\$14.94	187-541-003	SFR	\$14.94	187-580-001	SFR	\$14.94
187-520-022	SFR	\$14.94	187-541-004	SFR	\$14.94	187-580-002	SFR	\$14.94
187-520-024	SFR	\$14.94	187-542-001	SFR	\$14.94	187-580-003	SFR	\$14.94
187-520-025	SFR	\$14.94	187-542-002	SFR	\$14.94	187-580-004	SFR	\$14.94
187-520-026	SFR	\$14.94	187-542-003	SFR	\$14.94	187-580-005	SFR	\$14.94

*CSA L-100 Countywide Street Lighting Final Annual Report
Fiscal Year 2022-2023*

Assessor's Parcel Number	Property Class	FY 2022-23 Service Charge	Assessor's Parcel Number	Property Class	FY 2022-23 Service Charge	Assessor's Parcel Number	Property Class	FY 2022-23 Service Charge
187-580-006	SFR	\$1 4.94	187-590-025	SFR	\$1 4.94	188-321-010	SFR	\$1 4.94
187-580-007	SFR	\$1 4.94	187-590-026	SFR	\$1 4.94	188-321-011	SFR	\$1 4.94
187-580-008	SFR	\$1 4.94	187-590-027	SFR	\$1 4.94	188-340-023	SFR	\$1 4.94
187-580-009	SFR	\$1 4.94	187-590-028	SFR	\$1 4.94	188-340-024	SFR	\$1 4.94
187-580-010	SFR	\$1 4.94	187-590-029	SFR	\$1 4.94	188-360-028	SFR	\$1 4.94
187-580-011	SFR	\$1 4.94	187-590-030	SFR	\$1 4.94	188-360-029	SFR	\$1 4.94
187-580-012	SFR	\$1 4.94	187-590-031	SFR	\$1 4.94	188-370-032	SFR	\$1 4.94
187-580-013	SFR	\$1 4.94	187-590-032	SFR	\$1 4.94	188-370-035	SFR	\$1 4.94
187-580-014	SFR	\$1 4.94	187-590-033	SFR	\$1 4.94	188-370-038	SFR	\$1 4.94
187-580-015	SFR	\$1 4.94	187-590-034	SFR	\$1 4.94	188-450-001	SFR	\$1 4.94
187-580-016	SFR	\$1 4.94	187-590-035	SFR	\$1 4.94	188-450-002	SFR	\$1 4.94
187-580-017	SFR	\$1 4.94	188-031-020	SFR	\$1 4.94	188-450-003	SFR	\$1 4.94
187-580-018	SFR	\$1 4.94	188-031-021	SFR	\$1 4.94	188-450-004	SFR	\$1 4.94
187-580-019	SFR	\$1 4.94	188-031-023	SFR	\$1 4.94	188-450-005	SFR	\$1 4.94
187-580-020	SFR	\$1 4.94	188-031-024	SFR	\$1 4.94	188-450-006	SFR	\$1 4.94
187-580-021	SFR	\$1 4.94	188-031-027	SFR	\$1 4.94	188-450-007	SFR	\$1 4.94
187-580-022	SFR	\$1 4.94	188-031-028	SFR	\$1 4.94	188-450-008	SFR	\$1 4.94
187-580-023	SFR	\$1 4.94	188-060-018	SFR	\$1 4.94	188-450-009	SFR	\$1 4.94
187-580-024	SFR	\$1 4.94	188-060-019	SFR	\$1 4.94	188-450-010	SFR	\$1 4.94
187-580-025	SFR	\$1 4.94	188-060-020	SFR	\$1 4.94	188-450-011	SFR	\$1 4.94
187-580-026	SFR	\$1 4.94	188-060-021	SFR	\$1 4.94	188-450-012	SFR	\$1 4.94
187-580-027	SFR	\$1 4.94	188-060-028	SFR	\$1 4.94	188-450-013	SFR	\$1 4.94
187-580-028	SFR	\$1 4.94	188-060-029	SFR	\$1 4.94	188-450-014	SFR	\$1 4.94
187-580-029	SFR	\$1 4.94	188-060-031	SFR	\$1 4.94	188-450-015	SFR	\$1 4.94
187-580-030	SFR	\$1 4.94	188-060-032	SFR	\$1 4.94	188-450-016	SFR	\$1 4.94
187-580-031	SFR	\$1 4.94	188-060-033	SFR	\$1 4.94	188-450-017	SFR	\$1 4.94
187-580-032	SFR	\$1 4.94	188-060-034	SFR	\$1 4.94	191-061-001	SFR	\$1 4.94
187-580-033	SFR	\$1 4.94	188-060-035	SFR	\$1 4.94	191-061-004	SFR	\$1 4.94
187-580-034	SFR	\$1 4.94	188-060-036	SFR	\$1 4.94	191-061-005	SFR	\$1 4.94
187-580-035	SFR	\$1 4.94	188-060-037	SFR	\$1 4.94	191-061-006	SFR	\$1 4.94
187-590-001	SFR	\$1 4.94	188-060-039	SFR	\$1 4.94	191-061-007	SFR	\$1 4.94
187-590-002	SFR	\$1 4.94	188-060-040	SFR	\$1 4.94	191-061-008	SFR	\$1 4.94
187-590-003	SFR	\$1 4.94	188-060-041	SFR	\$1 4.94	191-061-009	SFR	\$1 4.94
187-590-004	SFR	\$1 4.94	188-060-042	SFR	\$1 4.94	191-061-010	SFR	\$1 4.94
187-590-005	SFR	\$1 4.94	188-060-043	SFR	\$1 4.94	191-062-001	SFR	\$1 4.94
187-590-006	SFR	\$1 4.94	188-060-044	SFR	\$1 4.94	191-062-002	SFR	\$1 4.94
187-590-007	SFR	\$1 4.94	188-090-017	SFR	\$1 4.94	191-062-003	SFR	\$1 4.94
187-590-008	SFR	\$1 4.94	188-120-032	SFR	\$1 4.94	191-062-004	SFR	\$1 4.94
187-590-009	SFR	\$1 4.94	188-120-033	SFR	\$1 4.94	191-062-007	SFR	\$1 4.94
187-590-010	SFR	\$1 4.94	188-120-034	SFR	\$1 4.94	191-062-008	SFR	\$1 4.94
187-590-011	SFR	\$1 4.94	188-120-035	SFR	\$1 4.94	191-062-009	SFR	\$1 4.94
187-590-012	SFR	\$1 4.94	188-120-036	SFR	\$1 4.94	191-062-010	SFR	\$1 4.94
187-590-013	SFR	\$1 4.94	188-141-009	SFR	\$1 4.94	191-062-011	SFR	\$1 4.94
187-590-014	SFR	\$1 4.94	188-141-010	VSFR	\$7.46	191-062-012	SFR	\$1 4.94
187-590-015	SFR	\$1 4.94	188-220-035	SFR	\$1 4.94	191-062-013	SFR	\$1 4.94
187-590-016	SFR	\$1 4.94	188-220-036	VSFR	\$7.46	191-062-014	SFR	\$1 4.94
187-590-017	SFR	\$1 4.94	188-220-037	SFR	\$1 4.94	191-062-015	SFR	\$1 4.94
187-590-018	SFR	\$1 4.94	188-231-009	SFR	\$1 4.94	191-062-016	SFR	\$1 4.94
187-590-021	SFR	\$1 4.94	188-231-010	SFR	\$1 4.94	191-062-017	SFR	\$1 4.94
187-590-022	SFR	\$1 4.94	188-231-011	SFR	\$1 4.94	191-062-018	SFR	\$1 4.94
187-590-023	SFR	\$1 4.94	188-231-017	SFR	\$1 4.94	191-062-019	SFR	\$1 4.94
187-590-024	SFR	\$1 4.94	188-231-018	SFR	\$1 4.94	191-062-020	SFR	\$1 4.94

*CSA L-100 Countywide Street Lighting Final Annual Report
Fiscal Year 2022-2023*

Assessor's Parcel Number	Property Class	FY 2022-23 Service Charge	Assessor's Parcel Number	Property Class	FY 2022-23 Service Charge	Assessor's Parcel Number	Property Class	FY 2022-23 Service Charge
191-062-025	SFR	\$14.94	191-180-006	COM	\$74.70	192-240-022	SFR	\$14.94
191-062-026	SFR	\$14.94	191-180-007	COM	\$74.70	192-240-023	SFR	\$14.94
191-070-010	SFR	\$14.94	191-180-008	COM	\$74.70	192-260-020	VSFR	\$7.46
191-070-011	SFR	\$14.94	191-180-009	COM	\$74.70	192-260-021	SFR	\$14.94
191-070-014	SFR	\$14.94	191-180-010	COM	\$74.70	192-260-022	SFR	\$14.94
191-070-015	SFR	\$14.94	191-180-011	COM	\$74.70	192-300-021	SFR	\$14.94
191-070-016	SFR	\$14.94	191-180-012	COM	\$74.70	192-300-022	SFR	\$14.94
191-070-017	SFR	\$14.94	191-180-013	COM	\$74.70	192-300-023	SFR	\$14.94
191-070-018	SFR	\$14.94	191-180-014	COM	\$74.70	192-300-024	SFR	\$14.94
191-070-019	SFR	\$14.94	191-180-015	COM	\$74.70	192-300-025	SFR	\$14.94
191-071-001	SFR	\$14.94	191-180-016	COM	\$74.70	192-300-026	SFR	\$14.94
191-071-002	SFR	\$14.94	191-180-017	COM	\$74.70	192-300-027	SFR	\$14.94
191-071-003	SFR	\$14.94	192-071-030	COM	\$74.70	192-331-001	SFR	\$14.94
191-071-004	SFR	\$14.94	192-071-046	SFR	\$14.94	192-331-002	SFR	\$14.94
191-071-005	SFR	\$14.94	192-071-047	SFR	\$14.94	192-331-003	SFR	\$14.94
191-071-006	SFR	\$14.94	192-071-048	SFR	\$14.94	192-331-004	SFR	\$14.94
191-071-007	SFR	\$14.94	192-071-049	SFR	\$14.94	192-331-005	SFR	\$14.94
191-071-008	SFR	\$14.94	192-071-050	SFR	\$14.94	192-331-006	SFR	\$14.94
191-071-009	SFR	\$14.94	192-071-051	SFR	\$14.94	192-331-007	SFR	\$14.94
191-080-030	SFR	\$14.94	192-071-052	SFR	\$14.94	192-331-008	SFR	\$14.94
191-080-031	SFR	\$14.94	192-071-053	SFR	\$14.94	192-331-009	SFR	\$14.94
191-080-032	SFR	\$14.94	192-071-054	SFR	\$14.94	192-332-001	SFR	\$14.94
191-080-033	SFR	\$14.94	192-071-055	SFR	\$14.94	192-332-002	SFR	\$14.94
191-080-034	SFR	\$14.94	192-071-056	SFR	\$14.94	192-332-003	SFR	\$14.94
191-080-035	SFR	\$14.94	192-071-057	SFR	\$14.94	192-332-006	MFR2	\$29.88
191-080-036	SFR	\$14.94	192-071-058	SFR	\$14.94	192-332-007	SFR	\$14.94
191-080-037	SFR	\$14.94	192-071-059	SFR	\$14.94	192-332-008	SFR	\$14.94
191-080-038	SFR	\$14.94	192-071-060	SFR	\$14.94	192-333-001	SFR	\$14.94
191-080-039	SFR	\$14.94	192-071-061	SFR	\$14.94	192-333-002	SFR	\$14.94
191-080-040	SFR	\$14.94	192-071-062	COM	\$74.70	192-333-003	SFR	\$14.94
191-080-041	SFR	\$14.94	192-071-064	COM	\$74.70	192-333-004	SFR	\$14.94
191-080-042	SFR	\$14.94	192-081-003	COM	\$74.70	192-333-005	SFR	\$14.94
191-080-046	SFR	\$14.94	192-081-004	COM	\$74.70	192-340-001	SFR	\$14.94
191-080-047	SFR	\$14.94	192-170-057	SFR	\$14.94	192-340-002	SFR	\$14.94
191-080-051	COM	\$74.70	192-170-058	SFR	\$14.94	192-340-003	SFR	\$14.94
191-093-043	COM	\$74.70	192-210-023	SFR	\$14.94	192-340-004	SFR	\$14.94
191-093-044	COM	\$74.70	192-210-024	SFR	\$14.94	192-340-005	SFR	\$14.94
191-093-045	COM	\$74.70	192-210-025	SFR	\$14.94	192-340-006	SFR	\$14.94
191-093-046	COM	\$74.70	192-210-027	SFR	\$14.94	192-340-007	SFR	\$14.94
191-093-049	COM	\$74.70	192-210-028	SFR	\$14.94	192-340-008	SFR	\$14.94
191-093-050	VCOM	\$7.46	192-210-029	SFR	\$14.94	192-340-009	SFR	\$14.94
191-161-001	SFR	\$14.94	192-210-030	SFR	\$14.94	192-340-010	SFR	\$14.94
191-161-002	SFR	\$14.94	192-210-031	SFR	\$14.94	192-340-011	SFR	\$14.94
191-161-003	SFR	\$14.94	192-220-019	SFR	\$14.94	192-340-012	SFR	\$14.94
191-162-004	SFR	\$14.94	192-220-020	SFR	\$14.94	192-340-013	SFR	\$14.94
191-162-005	SFR	\$14.94	192-220-021	SFR	\$14.94	192-340-014	SFR	\$14.94
191-162-006	SFR	\$14.94	192-220-022	SFR	\$14.94	192-340-015	SFR	\$14.94
191-180-001	COM	\$74.70	192-220-023	SFR	\$14.94	192-340-016	SFR	\$14.94
191-180-002	COM	\$74.70	192-220-024	SFR	\$14.94	192-340-017	SFR	\$14.94
191-180-003	COM	\$74.70	192-240-019	SFR	\$14.94	192-340-018	SFR	\$14.94
191-180-004	COM	\$74.70	192-240-020	SFR	\$14.94	192-350-001	SFR	\$14.94
191-180-005	COM	\$74.70	192-240-021	SFR	\$14.94	192-350-002	SFR	\$14.94

*CSA L-100 Countywide Street Lighting Final Annual Report
Fiscal Year 2022-2023*

Assessor's Parcel Number	Property Class	FY 2022-23 Service Charge	Assessor's Parcel Number	Property Class	FY 2022-23 Service Charge	Assessor's Parcel Number	Property Class	FY 2022-23 Service Charge
193-020-011	SFR	\$1 4.94	193-130-018	SFR	\$1 4.94	193-482-002	SFR	\$1 4.94
193-020-012	SFR	\$1 4.94	193-130-019	SFR	\$1 4.94	193-482-003	SFR	\$1 4.94
193-020-015	SFR	\$1 4.94	193-130-020	SFR	\$1 4.94	193-482-004	SFR	\$1 4.94
193-030-026	SFR	\$1 4.94	193-130-021	SFR	\$1 4.94	193-482-005	SFR	\$1 4.94
193-030-028	SFR	\$1 4.94	193-130-022	SFR	\$1 4.94	193-482-006	SFR	\$1 4.94
193-050-018	SFR	\$1 4.94	193-130-031	SFR	\$1 4.94	193-482-007	SFR	\$1 4.94
193-050-019	SFR	\$1 4.94	193-130-032	SFR	\$1 4.94	193-482-008	SFR	\$1 4.94
193-050-020	SFR	\$1 4.94	193-140-010	SFR	\$1 4.94	193-482-013	SFR	\$1 4.94
193-050-022	SFR	\$1 4.94	193-140-011	SFR	\$1 4.94	193-482-014	SFR	\$1 4.94
193-050-023	SFR	\$1 4.94	193-140-012	SFR	\$1 4.94	193-482-016	SFR	\$1 4.94
193-050-024	SFR	\$1 4.94	193-140-013	SFR	\$1 4.94	193-482-017	SFR	\$1 4.94
193-070-028	SFR	\$1 4.94	193-140-014	SFR	\$1 4.94	193-482-018	SFR	\$1 4.94
193-070-029	SFR	\$1 4.94	193-140-015	SFR	\$1 4.94	193-482-019	SFR	\$1 4.94
193-070-030	SFR	\$1 4.94	193-140-016	SFR	\$1 4.94	193-483-001	SFR	\$1 4.94
193-070-031	SFR	\$1 4.94	193-140-017	SFR	\$1 4.94	193-483-002	SFR	\$1 4.94
193-070-032	SFR	\$1 4.94	193-140-018	SFR	\$1 4.94	193-483-003	SFR	\$1 4.94
193-070-033	SFR	\$1 4.94	193-140-019	SFR	\$1 4.94	193-483-004	SFR	\$1 4.94
193-070-034	SFR	\$1 4.94	193-140-021	SFR	\$1 4.94	193-483-005	SFR	\$1 4.94
193-070-035	SFR	\$1 4.94	193-140-022	SFR	\$1 4.94	193-491-001	SFR	\$1 4.94
193-070-036	SFR	\$1 4.94	193-140-023	SFR	\$1 4.94	193-491-002	SFR	\$1 4.94
193-070-037	SFR	\$1 4.94	193-140-024	SFR	\$1 4.94	193-492-001	SFR	\$1 4.94
193-070-038	SFR	\$1 4.94	193-140-025	SFR	\$1 4.94	193-492-002	SFR	\$1 4.94
193-070-039	SFR	\$1 4.94	193-140-027	SFR	\$1 4.94	193-492-003	SFR	\$1 4.94
193-070-040	SFR	\$1 4.94	193-140-028	SFR	\$1 4.94	193-492-007	SFR	\$1 4.94
193-070-041	SFR	\$1 4.94	193-141-001	SFR	\$1 4.94	193-492-008	SFR	\$1 4.94
193-070-042	SFR	\$1 4.94	193-141-002	SFR	\$1 4.94	193-492-009	SFR	\$1 4.94
193-070-043	SFR	\$1 4.94	193-141-003	SFR	\$1 4.94	193-492-012	SFR	\$1 4.94
193-070-044	SFR	\$1 4.94	193-180-024	SFR	\$1 4.94	193-492-014	SFR	\$1 4.94
193-070-045	SFR	\$1 4.94	193-180-026	SFR	\$1 4.94	193-492-015	SFR	\$1 4.94
193-080-056	SFR	\$1 4.94	193-180-027	SFR	\$1 4.94	193-531-001	SFR	\$1 4.94
193-080-057	SFR	\$1 4.94	193-180-030	SFR	\$1 4.94	193-531-002	SFR	\$1 4.94
193-080-120	SFR	\$1 4.94	193-180-032	SFR	\$1 4.94	193-531-003	SFR	\$1 4.94
193-080-121	SFR	\$1 4.94	193-180-033	SFR	\$1 4.94	193-531-004	SFR	\$1 4.94
193-080-122	SFR	\$1 4.94	193-180-034	SFR	\$1 4.94	193-531-005	SFR	\$1 4.94
193-080-123	SFR	\$1 4.94	193-180-035	SFR	\$1 4.94	193-531-006	SFR	\$1 4.94
193-111-020	SFR	\$1 4.94	193-180-036	SFR	\$1 4.94	193-531-007	SFR	\$1 4.94
193-111-021	SFR	\$1 4.94	193-190-031	MISC	\$7.46	193-532-001	SFR	\$1 4.94
193-112-009	SFR	\$1 4.94	193-190-032	MISC	\$7.46	193-532-002	SFR	\$1 4.94
193-112-010	SFR	\$1 4.94	193-401-002	SFR	\$1 4.94	193-532-003	SFR	\$1 4.94
193-112-011	SFR	\$1 4.94	193-401-003	SFR	\$1 4.94	193-532-004	SFR	\$1 4.94
193-112-012	SFR	\$1 4.94	193-401-004	SFR	\$1 4.94	193-532-005	SFR	\$1 4.94
193-112-013	SFR	\$1 4.94	193-401-005	SFR	\$1 4.94	193-532-006	SFR	\$1 4.94
193-112-014	SFR	\$1 4.94	193-401-006	SFR	\$1 4.94	193-532-007	SFR	\$1 4.94
193-112-015	SFR	\$1 4.94	193-401-007	SFR	\$1 4.94	193-532-008	SFR	\$1 4.94
193-130-010	SFR	\$1 4.94	193-401-008	SFR	\$1 4.94	193-533-002	SFR	\$1 4.94
193-130-011	SFR	\$1 4.94	193-401-009	SFR	\$1 4.94	193-541-001	SFR	\$1 4.94
193-130-012	SFR	\$1 4.94	193-401-010	SFR	\$1 4.94	193-541-002	SFR	\$1 4.94
193-130-013	SFR	\$1 4.94	193-401-011	SFR	\$1 4.94	193-541-003	SFR	\$1 4.94
193-130-014	SFR	\$1 4.94	193-401-012	SFR	\$1 4.94	193-541-004	SFR	\$1 4.94
193-130-015	SFR	\$1 4.94	193-401-013	SFR	\$1 4.94	193-541-005	SFR	\$1 4.94
193-130-016	SFR	\$1 4.94	193-402-001	SFR	\$1 4.94	193-541-006	SFR	\$1 4.94
193-130-017	SFR	\$1 4.94	193-402-002	SFR	\$1 4.94	193-541-009	SFR	\$1 4.94

*CSA L-100 Countywide Street Lighting Final Annual Report
Fiscal Year 2022-2023*

Assessor's Parcel Number	Property Class	FY 2022-23 Service Charge	Assessor's Parcel Number	Property Class	FY 2022-23 Service Charge	Assessor's Parcel Number	Property Class	FY 2022-23 Service Charge
193-541-010	SFR	\$1 4.94	193-560-004	SFR	\$1 4.94	193-592-002	SFR	\$1 4.94
193-541-011	SFR	\$1 4.94	193-560-005	SFR	\$1 4.94	193-592-003	SFR	\$1 4.94
193-541-012	SFR	\$1 4.94	193-560-006	SFR	\$1 4.94	193-592-004	SFR	\$1 4.94
193-541-013	SFR	\$1 4.94	193-560-007	SFR	\$1 4.94	193-592-007	SFR	\$1 4.94
193-541-014	SFR	\$1 4.94	193-560-008	SFR	\$1 4.94	193-592-008	SFR	\$1 4.94
193-541-015	SFR	\$1 4.94	193-560-009	SFR	\$1 4.94	193-592-009	SFR	\$1 4.94
193-541-016	SFR	\$1 4.94	193-560-010	SFR	\$1 4.94	193-592-011	SFR	\$1 4.94
193-541-017	SFR	\$1 4.94	193-560-011	SFR	\$1 4.94	193-592-012	SFR	\$1 4.94
193-541-018	SFR	\$1 4.94	193-560-012	SFR	\$1 4.94	193-592-013	SFR	\$1 4.94
193-541-019	SFR	\$1 4.94	193-560-013	SFR	\$1 4.94	193-592-014	SFR	\$1 4.94
193-541-020	SFR	\$1 4.94	193-560-014	SFR	\$1 4.94	193-592-017	SFR	\$1 4.94
193-541-021	SFR	\$1 4.94	193-560-016	SFR	\$1 4.94	193-611-003	SFR	\$1 4.94
193-541-022	SFR	\$1 4.94	193-570-001	SFR	\$1 4.94	193-611-004	SFR	\$1 4.94
193-541-023	SFR	\$1 4.94	193-570-002	SFR	\$1 4.94	193-611-005	SFR	\$1 4.94
193-541-024	SFR	\$1 4.94	193-570-003	SFR	\$1 4.94	193-611-006	SFR	\$1 4.94
193-541-025	SFR	\$1 4.94	193-570-004	SFR	\$1 4.94	193-611-007	SFR	\$1 4.94
193-541-026	SFR	\$1 4.94	193-570-005	SFR	\$1 4.94	193-611-008	SFR	\$1 4.94
193-541-027	SFR	\$1 4.94	193-570-006	SFR	\$1 4.94	193-611-009	SFR	\$1 4.94
193-541-030	SFR	\$1 4.94	193-570-009	SFR	\$1 4.94	193-612-001	SFR	\$1 4.94
193-541-031	SFR	\$1 4.94	193-570-010	SFR	\$1 4.94	193-612-002	SFR	\$1 4.94
193-542-001	SFR	\$1 4.94	193-570-011	SFR	\$1 4.94	193-612-003	SFR	\$1 4.94
193-542-002	SFR	\$1 4.94	193-570-012	SFR	\$1 4.94	193-612-004	SFR	\$1 4.94
193-542-003	SFR	\$1 4.94	193-570-015	SFR	\$1 4.94	193-612-007	SFR	\$1 4.94
193-542-004	SFR	\$1 4.94	193-570-016	SFR	\$1 4.94	193-612-008	SFR	\$1 4.94
193-542-005	SFR	\$1 4.94	193-570-017	SFR	\$1 4.94	193-612-009	SFR	\$1 4.94
193-542-006	SFR	\$1 4.94	193-570-019	SFR	\$1 4.94	193-612-010	SFR	\$1 4.94
193-542-007	SFR	\$1 4.94	193-570-020	SFR	\$1 4.94	193-612-013	SFR	\$1 4.94
193-551-001	SFR	\$1 4.94	193-570-022	SFR	\$1 4.94	193-612-014	SFR	\$1 4.94
193-551-002	SFR	\$1 4.94	193-570-026	SFR	\$1 4.94	193-631-001	SFR	\$1 4.94
193-551-003	SFR	\$1 4.94	193-570-027	VSFR	\$7.46	193-631-002	SFR	\$1 4.94
193-552-001	SFR	\$1 4.94	193-580-001	SFR	\$1 4.94	193-631-003	SFR	\$1 4.94
193-552-002	SFR	\$1 4.94	193-580-002	SFR	\$1 4.94	193-631-004	SFR	\$1 4.94
193-552-003	SFR	\$1 4.94	193-580-003	SFR	\$1 4.94	193-632-001	SFR	\$1 4.94
193-552-004	SFR	\$1 4.94	193-580-005	SFR	\$1 4.94	193-632-002	SFR	\$1 4.94
193-552-005	SFR	\$1 4.94	193-580-006	SFR	\$1 4.94	193-632-003	SFR	\$1 4.94
193-552-006	SFR	\$1 4.94	193-580-007	SFR	\$1 4.94	193-632-004	SFR	\$1 4.94
193-552-007	SFR	\$1 4.94	193-580-008	SFR	\$1 4.94	193-632-005	SFR	\$1 4.94
193-552-008	SFR	\$1 4.94	193-580-009	SFR	\$1 4.94	193-632-006	SFR	\$1 4.94
193-552-009	SFR	\$1 4.94	193-580-010	SFR	\$1 4.94	193-632-007	SFR	\$1 4.94
193-552-010	SFR	\$1 4.94	193-580-011	SFR	\$1 4.94	193-641-001	SFR	\$1 4.94
193-552-013	SFR	\$1 4.94	193-580-012	SFR	\$1 4.94	193-641-002	SFR	\$1 4.94
193-552-014	SFR	\$1 4.94	193-580-013	SFR	\$1 4.94	193-642-001	SFR	\$1 4.94
193-552-015	SFR	\$1 4.94	193-580-014	SFR	\$1 4.94	193-642-002	SFR	\$1 4.94
193-552-016	SFR	\$1 4.94	193-580-015	SFR	\$1 4.94	193-643-001	SFR	\$1 4.94
193-552-017	SFR	\$1 4.94	193-580-016	SFR	\$1 4.94	193-643-002	SFR	\$1 4.94
193-552-018	SFR	\$1 4.94	193-580-017	SFR	\$1 4.94	193-643-003	SFR	\$1 4.94
193-552-021	SFR	\$1 4.94	193-580-018	SFR	\$1 4.94	193-643-004	SFR	\$1 4.94
193-552-022	SFR	\$1 4.94	193-580-019	SFR	\$1 4.94	193-643-005	SFR	\$1 4.94
193-552-023	SFR	\$1 4.94	193-591-001	SFR	\$1 4.94	193-643-006	SFR	\$1 4.94
193-552-024	SFR	\$1 4.94	193-591-002	SFR	\$1 4.94	193-643-007	SFR	\$1 4.94
193-560-002	SFR	\$1 4.94	193-591-003	SFR	\$1 4.94	193-650-002	SFR	\$1 4.94
193-560-003	SFR	\$1 4.94	193-592-001	SFR	\$1 4.94	193-650-003	SFR	\$1 4.94

*CSA L-100 Countywide Street Lighting Final Annual Report
Fiscal Year 2022-2023*

Assessor's Parcel Number	Property Class	FY 2022-23 Service Charge	Assessor's Parcel Number	Property Class	FY 2022-23 Service Charge	Assessor's Parcel Number	Property Class	FY 2022-23 Service Charge
193-650-004	SFR	\$1 4.94	193-660-004	SFR	\$1 4.94	193-670-019	SFR	\$1 4.94
193-650-005	SFR	\$1 4.94	193-660-005	SFR	\$1 4.94	193-670-020	SFR	\$1 4.94
193-650-006	SFR	\$1 4.94	193-660-006	SFR	\$1 4.94	193-720-001	SFR	\$1 4.94
193-650-007	SFR	\$1 4.94	193-660-007	SFR	\$1 4.94	193-720-002	SFR	\$1 4.94
193-650-008	SFR	\$1 4.94	193-660-008	SFR	\$1 4.94	193-720-003	SFR	\$1 4.94
193-650-009	SFR	\$1 4.94	193-660-009	SFR	\$1 4.94	193-720-004	SFR	\$1 4.94
193-650-010	SFR	\$1 4.94	193-660-010	SFR	\$1 4.94	193-720-005	SFR	\$1 4.94
193-650-011	SFR	\$1 4.94	193-660-011	SFR	\$1 4.94	193-721-001	SFR	\$1 4.94
193-650-012	SFR	\$1 4.94	193-660-012	SFR	\$1 4.94	193-721-002	SFR	\$1 4.94
193-650-015	SFR	\$1 4.94	193-660-013	SFR	\$1 4.94	193-721-003	SFR	\$1 4.94
193-650-016	SFR	\$1 4.94	193-660-014	SFR	\$1 4.94	193-721-004	SFR	\$1 4.94
193-650-017	SFR	\$1 4.94	193-660-015	SFR	\$1 4.94	193-721-005	SFR	\$1 4.94
193-650-018	SFR	\$1 4.94	193-660-016	SFR	\$1 4.94	193-722-001	SFR	\$1 4.94
193-650-019	SFR	\$1 4.94	193-660-017	SFR	\$1 4.94	193-722-002	SFR	\$1 4.94
193-650-020	SFR	\$1 4.94	193-660-018	SFR	\$1 4.94	193-722-003	SFR	\$1 4.94
193-650-021	SFR	\$1 4.94	193-660-020	SFR	\$1 4.94	193-722-004	SFR	\$1 4.94
193-650-022	SFR	\$1 4.94	193-660-021	SFR	\$1 4.94	193-722-005	SFR	\$1 4.94
193-650-023	SFR	\$1 4.94	193-660-022	SFR	\$1 4.94	193-722-006	SFR	\$1 4.94
193-650-024	SFR	\$1 4.94	193-660-023	SFR	\$1 4.94	193-722-007	SFR	\$1 4.94
193-650-025	SFR	\$1 4.94	193-660-024	SFR	\$1 4.94	193-722-008	SFR	\$1 4.94
193-650-026	SFR	\$1 4.94	193-660-025	SFR	\$1 4.94	193-722-009	SFR	\$1 4.94
193-650-027	SFR	\$1 4.94	193-660-026	SFR	\$1 4.94	193-722-010	SFR	\$1 4.94
193-650-028	SFR	\$1 4.94	193-660-027	SFR	\$1 4.94	193-722-011	SFR	\$1 4.94
193-650-029	SFR	\$1 4.94	193-660-028	SFR	\$1 4.94	193-723-001	SFR	\$1 4.94
193-650-030	SFR	\$1 4.94	193-660-029	SFR	\$1 4.94	193-723-002	SFR	\$1 4.94
193-650-031	SFR	\$1 4.94	193-660-032	SFR	\$1 4.94	193-723-003	SFR	\$1 4.94
193-650-032	SFR	\$1 4.94	193-660-033	SFR	\$1 4.94	193-723-004	SFR	\$1 4.94
193-650-033	SFR	\$1 4.94	193-660-034	SFR	\$1 4.94	193-723-005	SFR	\$1 4.94
193-650-034	SFR	\$1 4.94	193-660-035	SFR	\$1 4.94	193-723-006	SFR	\$1 4.94
193-650-035	SFR	\$1 4.94	193-660-036	SFR	\$1 4.94	193-723-007	SFR	\$1 4.94
193-650-036	SFR	\$1 4.94	193-660-037	SFR	\$1 4.94	193-723-008	SFR	\$1 4.94
193-650-037	SFR	\$1 4.94	193-660-038	SFR	\$1 4.94	193-723-009	SFR	\$1 4.94
193-650-038	SFR	\$1 4.94	193-660-039	SFR	\$1 4.94	193-723-010	SFR	\$1 4.94
193-650-039	SFR	\$1 4.94	193-660-040	SFR	\$1 4.94	193-723-011	SFR	\$1 4.94
193-650-040	SFR	\$1 4.94	193-660-041	SFR	\$1 4.94	193-723-012	SFR	\$1 4.94
193-650-041	SFR	\$1 4.94	193-660-042	SFR	\$1 4.94	193-723-013	SFR	\$1 4.94
193-650-043	SFR	\$1 4.94	193-660-043	SFR	\$1 4.94	193-723-014	SFR	\$1 4.94
193-650-044	SFR	\$1 4.94	193-660-045	SFR	\$1 4.94	193-730-001	SFR	\$1 4.94
193-650-045	SFR	\$1 4.94	193-660-046	SFR	\$1 4.94	193-730-002	SFR	\$1 4.94
193-650-046	SFR	\$1 4.94	193-660-047	SFR	\$1 4.94	193-730-003	SFR	\$1 4.94
193-650-047	SFR	\$1 4.94	193-660-048	SFR	\$1 4.94	193-730-004	SFR	\$1 4.94
193-650-048	SFR	\$1 4.94	193-660-058	SFR	\$1 4.94	193-730-005	SFR	\$1 4.94
193-650-049	SFR	\$1 4.94	193-660-059	SFR	\$1 4.94	193-730-006	SFR	\$1 4.94
193-650-050	SFR	\$1 4.94	193-660-060	SFR	\$1 4.94	193-730-007	SFR	\$1 4.94
193-650-051	SFR	\$1 4.94	193-660-061	SFR	\$1 4.94	193-730-008	SFR	\$1 4.94
193-650-052	SFR	\$1 4.94	193-670-004	SFR	\$1 4.94	193-730-011	SFR	\$1 4.94
193-650-053	SFR	\$1 4.94	193-670-009	SFR	\$1 4.94	193-730-012	SFR	\$1 4.94
193-650-054	SFR	\$1 4.94	193-670-010	SFR	\$1 4.94	193-730-013	SFR	\$1 4.94
193-650-055	SFR	\$1 4.94	193-670-011	SFR	\$1 4.94	193-730-014	SFR	\$1 4.94
193-660-001	SFR	\$1 4.94	193-670-015	SFR	\$1 4.94	193-730-015	SFR	\$1 4.94
193-660-002	SFR	\$1 4.94	193-670-016	SFR	\$1 4.94	193-730-016	SFR	\$1 4.94
193-660-003	SFR	\$1 4.94	193-670-018	SFR	\$1 4.94	193-730-017	SFR	\$1 4.94

*CSA L-100 Countywide Street Lighting Final Annual Report
Fiscal Year 2022-2023*

Assessor's Parcel Number	Property Class	FY 2022-23 Service Charge	Assessor's Parcel Number	Property Class	FY 2022-23 Service Charge	Assessor's Parcel Number	Property Class	FY 2022-23 Service Charge
193-730-018	SFR	\$1 4.94	193-781-009	SFR	\$1 4.94	193-811-004	SFR	\$1 4.94
193-730-019	SFR	\$1 4.94	193-781-010	SFR	\$1 4.94	193-811-005	SFR	\$1 4.94
193-730-021	SFR	\$1 4.94	193-781-011	SFR	\$1 4.94	193-811-006	SFR	\$1 4.94
193-730-022	SFR	\$1 4.94	193-781-012	SFR	\$1 4.94	193-811-007	SFR	\$1 4.94
193-731-001	SFR	\$1 4.94	193-781-013	SFR	\$1 4.94	193-811-008	SFR	\$1 4.94
193-731-002	SFR	\$1 4.94	193-781-014	SFR	\$1 4.94	193-811-009	SFR	\$1 4.94
193-740-001	SFR	\$1 4.94	193-781-015	SFR	\$1 4.94	193-811-025	SFR	\$1 4.94
193-740-002	SFR	\$1 4.94	193-781-016	SFR	\$1 4.94	193-811-026	SFR	\$1 4.94
193-740-003	SFR	\$1 4.94	193-781-017	SFR	\$1 4.94	193-811-027	SFR	\$1 4.94
193-740-004	SFR	\$1 4.94	193-782-001	SFR	\$1 4.94	193-811-028	SFR	\$1 4.94
193-740-005	SFR	\$1 4.94	193-783-001	SFR	\$1 4.94	193-811-035	SFR	\$1 4.94
193-740-007	SFR	\$1 4.94	193-783-002	SFR	\$1 4.94	193-811-036	SFR	\$1 4.94
193-740-008	SFR	\$1 4.94	193-783-003	SFR	\$1 4.94	193-811-037	SFR	\$1 4.94
193-740-009	SFR	\$1 4.94	193-783-004	SFR	\$1 4.94	193-811-038	SFR	\$1 4.94
193-740-010	SFR	\$1 4.94	193-783-005	SFR	\$1 4.94	193-811-039	SFR	\$1 4.94
193-740-011	SFR	\$1 4.94	193-790-001	SFR	\$1 4.94	193-811-040	SFR	\$1 4.94
193-740-012	SFR	\$1 4.94	193-790-002	SFR	\$1 4.94	193-811-041	SFR	\$1 4.94
193-740-014	SFR	\$1 4.94	193-790-003	SFR	\$1 4.94	193-811-042	SFR	\$1 4.94
193-740-015	SFR	\$1 4.94	193-790-004	SFR	\$1 4.94	193-811-043	SFR	\$1 4.94
193-740-016	SFR	\$1 4.94	193-790-006	SFR	\$1 4.94	193-811-044	SFR	\$1 4.94
193-740-017	SFR	\$1 4.94	193-790-007	SFR	\$1 4.94	193-811-045	SFR	\$1 4.94
193-740-018	SFR	\$1 4.94	193-790-008	SFR	\$1 4.94	193-811-046	SFR	\$1 4.94
193-740-019	SFR	\$1 4.94	193-790-009	SFR	\$1 4.94	193-811-047	SFR	\$1 4.94
193-740-020	SFR	\$1 4.94	193-790-011	SFR	\$1 4.94	193-811-048	SFR	\$1 4.94
193-740-021	SFR	\$1 4.94	193-801-001	SFR	\$1 4.94	193-811-049	SFR	\$1 4.94
193-740-022	SFR	\$1 4.94	193-801-002	SFR	\$1 4.94	193-811-050	SFR	\$1 4.94
193-740-023	SFR	\$1 4.94	193-801-003	SFR	\$1 4.94	193-811-051	SFR	\$1 4.94
193-740-024	SFR	\$1 4.94	193-801-004	SFR	\$1 4.94	193-811-052	SFR	\$1 4.94
193-740-025	SFR	\$1 4.94	193-801-005	SFR	\$1 4.94	193-811-053	SFR	\$1 4.94
193-740-026	SFR	\$1 4.94	193-801-006	SFR	\$1 4.94	193-811-054	SFR	\$1 4.94
193-740-027	SFR	\$1 4.94	193-801-007	SFR	\$1 4.94	193-812-012	SFR	\$1 4.94
193-741-001	SFR	\$1 4.94	193-801-008	SFR	\$1 4.94	193-812-013	SFR	\$1 4.94
193-741-002	SFR	\$1 4.94	193-801-009	SFR	\$1 4.94	193-812-014	SFR	\$1 4.94
193-741-003	SFR	\$1 4.94	193-801-010	SFR	\$1 4.94	193-812-015	SFR	\$1 4.94
193-741-004	SFR	\$1 4.94	193-801-011	SFR	\$1 4.94	193-812-016	SFR	\$1 4.94
193-741-005	SFR	\$1 4.94	193-801-012	SFR	\$1 4.94	193-812-017	SFR	\$1 4.94
193-741-006	SFR	\$1 4.94	193-801-013	SFR	\$1 4.94	193-812-018	SFR	\$1 4.94
193-770-001	SFR	\$1 4.94	193-801-014	SFR	\$1 4.94	193-812-019	SFR	\$1 4.94
193-770-002	SFR	\$1 4.94	193-801-015	SFR	\$1 4.94	193-812-020	SFR	\$1 4.94
193-770-010	SFR	\$1 4.94	193-801-016	SFR	\$1 4.94	193-812-021	SFR	\$1 4.94
193-770-011	SFR	\$1 4.94	193-801-017	SFR	\$1 4.94	193-820-002	SFR	\$1 4.94
193-770-012	SFR	\$1 4.94	193-801-018	SFR	\$1 4.94	193-820-003	SFR	\$1 4.94
193-770-013	SFR	\$1 4.94	193-801-019	SFR	\$1 4.94	193-820-004	SFR	\$1 4.94
193-770-014	SFR	\$1 4.94	193-801-020	SFR	\$1 4.94	193-820-005	SFR	\$1 4.94
193-781-001	SFR	\$1 4.94	193-801-021	SFR	\$1 4.94	193-820-015	SFR	\$1 4.94
193-781-002	SFR	\$1 4.94	193-801-022	SFR	\$1 4.94	193-820-016	SFR	\$1 4.94
193-781-003	SFR	\$1 4.94	193-801-023	SFR	\$1 4.94	193-820-017	SFR	\$1 4.94
193-781-004	SFR	\$1 4.94	193-801-026	SFR	\$1 4.94	193-820-018	SFR	\$1 4.94
193-781-005	SFR	\$1 4.94	193-801-027	SFR	\$1 4.94	193-820-019	SFR	\$1 4.94
193-781-006	SFR	\$1 4.94	193-811-001	SFR	\$1 4.94	193-820-020	SFR	\$1 4.94
193-781-007	SFR	\$1 4.94	193-811-002	SFR	\$1 4.94	193-820-021	SFR	\$1 4.94
193-781-008	SFR	\$1 4.94	193-811-003	SFR	\$1 4.94	193-820-022	SFR	\$1 4.94

*CSA L-100 Countywide Street Lighting Final Annual Report
Fiscal Year 2022-2023*

Assessor's Parcel Number	Property Class	FY 2022-23 Service Charge	Assessor's Parcel Number	Property Class	FY 2022-23 Service Charge	Assessor's Parcel Number	Property Class	FY 2022-23 Service Charge
193-840-001	SFR	\$1 4.94	193-920-005	SFR	\$1 4.94	193-930-010	SFR	\$1 4.94
193-840-002	SFR	\$1 4.94	193-920-006	SFR	\$1 4.94	193-930-011	SFR	\$1 4.94
193-840-003	SFR	\$1 4.94	193-920-007	SFR	\$1 4.94	193-930-012	SFR	\$1 4.94
193-840-004	SFR	\$1 4.94	193-920-008	SFR	\$1 4.94	193-930-013	SFR	\$1 4.94
193-840-005	SFR	\$1 4.94	193-920-009	SFR	\$1 4.94	193-930-014	SFR	\$1 4.94
193-840-006	SFR	\$1 4.94	193-920-010	SFR	\$1 4.94	193-930-015	SFR	\$1 4.94
193-840-007	SFR	\$1 4.94	193-920-011	SFR	\$1 4.94	193-940-001	SFR	\$1 4.94
193-840-010	SFR	\$1 4.94	193-920-012	SFR	\$1 4.94	193-940-002	SFR	\$1 4.94
193-840-011	SFR	\$1 4.94	193-920-013	SFR	\$1 4.94	193-940-003	SFR	\$1 4.94
193-840-012	SFR	\$1 4.94	193-920-014	SFR	\$1 4.94	193-940-004	SFR	\$1 4.94
193-840-013	SFR	\$1 4.94	193-920-015	SFR	\$1 4.94	193-940-005	SFR	\$1 4.94
193-840-014	SFR	\$1 4.94	193-920-016	SFR	\$1 4.94	193-940-006	SFR	\$1 4.94
193-840-015	SFR	\$1 4.94	193-920-017	SFR	\$1 4.94	193-940-007	SFR	\$1 4.94
193-840-016	SFR	\$1 4.94	193-920-018	SFR	\$1 4.94	193-940-008	SFR	\$1 4.94
193-840-017	SFR	\$1 4.94	193-920-019	SFR	\$1 4.94	193-940-009	SFR	\$1 4.94
193-840-018	SFR	\$1 4.94	193-920-020	SFR	\$1 4.94	193-940-010	SFR	\$1 4.94
193-840-019	SFR	\$1 4.94	193-920-021	SFR	\$1 4.94	193-940-011	SFR	\$1 4.94
193-840-020	SFR	\$1 4.94	193-920-022	SFR	\$1 4.94	193-940-012	SFR	\$1 4.94
193-840-021	SFR	\$1 4.94	193-920-023	SFR	\$1 4.94	193-940-013	SFR	\$1 4.94
193-840-022	SFR	\$1 4.94	193-920-024	SFR	\$1 4.94	193-940-014	SFR	\$1 4.94
193-840-023	SFR	\$1 4.94	193-920-025	SFR	\$1 4.94	193-940-015	SFR	\$1 4.94
193-840-024	SFR	\$1 4.94	193-920-026	SFR	\$1 4.94	193-940-016	SFR	\$1 4.94
193-840-025	SFR	\$1 4.94	193-920-027	SFR	\$1 4.94	193-940-017	SFR	\$1 4.94
193-840-026	SFR	\$1 4.94	193-920-028	SFR	\$1 4.94	193-940-018	SFR	\$1 4.94
193-840-027	SFR	\$1 4.94	193-920-029	SFR	\$1 4.94	193-940-021	SFR	\$1 4.94
193-850-001	SFR	\$1 4.94	193-920-030	SFR	\$1 4.94	193-940-022	SFR	\$1 4.94
193-850-002	SFR	\$1 4.94	193-920-031	SFR	\$1 4.94	193-940-023	SFR	\$1 4.94
193-850-004	SFR	\$1 4.94	193-920-032	SFR	\$1 4.94	193-940-024	SFR	\$1 4.94
193-850-005	SFR	\$1 4.94	193-920-033	SFR	\$1 4.94	193-940-028	SFR	\$1 4.94
193-850-006	SFR	\$1 4.94	193-920-034	SFR	\$1 4.94	193-940-029	SFR	\$1 4.94
193-850-007	SFR	\$1 4.94	193-920-035	SFR	\$1 4.94	194-070-074	SFR	\$1 4.94
193-850-008	SFR	\$1 4.94	193-920-036	SFR	\$1 4.94	194-070-075	SFR	\$1 4.94
193-850-010	SFR	\$1 4.94	193-920-037	SFR	\$1 4.94	194-070-079	SFR	\$1 4.94
193-850-011	SFR	\$1 4.94	193-920-038	SFR	\$1 4.94	194-070-086	SFR	\$1 4.94
193-850-012	SFR	\$1 4.94	193-920-039	SFR	\$1 4.94	194-070-087	SFR	\$1 4.94
193-850-013	SFR	\$1 4.94	193-920-040	SFR	\$1 4.94	194-110-003	SFR	\$1 4.94
193-850-014	SFR	\$1 4.94	193-920-041	SFR	\$1 4.94	194-110-004	SFR	\$1 4.94
193-850-015	SFR	\$1 4.94	193-920-042	SFR	\$1 4.94	194-110-005	SFR	\$1 4.94
193-850-016	SFR	\$1 4.94	193-920-043	SFR	\$1 4.94	194-110-006	SFR	\$1 4.94
193-850-017	SFR	\$1 4.94	193-920-044	SFR	\$1 4.94	194-110-007	SFR	\$1 4.94
193-870-005	SFR	\$1 4.94	193-920-045	SFR	\$1 4.94	194-110-008	SFR	\$1 4.94
193-870-006	SFR	\$1 4.94	193-920-046	SFR	\$1 4.94	194-110-009	SFR	\$1 4.94
193-910-001	SFR	\$1 4.94	193-920-047	SFR	\$1 4.94	194-110-010	SFR	\$1 4.94
193-910-002	SFR	\$1 4.94	193-930-001	SFR	\$1 4.94	194-110-011	SFR	\$1 4.94
193-910-003	SFR	\$1 4.94	193-930-002	SFR	\$1 4.94	194-110-017	VSFR	\$7.46
193-910-004	SFR	\$1 4.94	193-930-003	SFR	\$1 4.94	194-110-019	SFR	\$1 4.94
193-910-005	SFR	\$1 4.94	193-930-004	SFR	\$1 4.94	194-110-020	SFR	\$1 4.94
193-910-006	SFR	\$1 4.94	193-930-005	SFR	\$1 4.94	194-110-021	SFR	\$1 4.94
193-920-001	SFR	\$1 4.94	193-930-006	SFR	\$1 4.94	194-110-022	SFR	\$1 4.94
193-920-002	SFR	\$1 4.94	193-930-007	SFR	\$1 4.94	194-121-002	SFR	\$1 4.94
193-920-003	SFR	\$1 4.94	193-930-008	SFR	\$1 4.94	194-121-003	SFR	\$1 4.94
193-920-004	SFR	\$1 4.94	193-930-009	SFR	\$1 4.94	194-121-004	SFR	\$1 4.94

*CSA L-100 Countywide Street Lighting Final Annual Report
Fiscal Year 2022-2023*

Assessor's Parcel Number	Property Class	FY 2022-23 Service Charge	Assessor's Parcel Number	Property Class	FY 2022-23 Service Charge	Assessor's Parcel Number	Property Class	FY 2022-23 Service Charge
194-121-005	SFR	\$1 4.94	194-133-013	SFR	\$1 4.94	194-160-013	SFR	\$1 4.94
194-121-006	SFR	\$1 4.94	194-133-014	SFR	\$1 4.94	194-160-014	SFR	\$1 4.94
194-121-007	SFR	\$1 4.94	194-133-015	SFR	\$1 4.94	194-160-015	SFR	\$1 4.94
194-121-009	SFR	\$1 4.94	194-133-016	SFR	\$1 4.94	194-160-016	SFR	\$1 4.94
194-121-011	SFR	\$1 4.94	194-133-017	SFR	\$1 4.94	194-160-017	SFR	\$1 4.94
194-121-012	SFR	\$1 4.94	194-133-018	SFR	\$1 4.94	194-160-018	SFR	\$1 4.94
194-121-014	SFR	\$1 4.94	194-140-001	SFR	\$1 4.94	194-160-019	SFR	\$1 4.94
194-122-002	SFR	\$1 4.94	194-140-002	SFR	\$1 4.94	194-160-020	SFR	\$1 4.94
194-122-003	SFR	\$1 4.94	194-140-003	SFR	\$1 4.94	194-160-021	SFR	\$1 4.94
194-122-004	SFR	\$1 4.94	194-140-004	SFR	\$1 4.94	194-160-022	SFR	\$1 4.94
194-122-005	SFR	\$1 4.94	194-140-005	SFR	\$1 4.94	194-170-001	SFR	\$1 4.94
194-122-006	SFR	\$1 4.94	194-140-006	SFR	\$1 4.94	194-170-002	SFR	\$1 4.94
194-122-007	SFR	\$1 4.94	194-140-007	SFR	\$1 4.94	194-170-003	SFR	\$1 4.94
194-122-008	SFR	\$1 4.94	194-140-008	SFR	\$1 4.94	194-170-004	SFR	\$1 4.94
194-122-009	SFR	\$1 4.94	194-140-009	SFR	\$1 4.94	194-170-005	SFR	\$1 4.94
194-123-001	SFR	\$1 4.94	194-140-010	SFR	\$1 4.94	194-170-006	SFR	\$1 4.94
194-123-002	SFR	\$1 4.94	194-140-011	SFR	\$1 4.94	194-170-007	SFR	\$1 4.94
194-123-003	SFR	\$1 4.94	194-140-012	SFR	\$1 4.94	194-170-008	SFR	\$1 4.94
194-123-004	SFR	\$1 4.94	194-140-013	SFR	\$1 4.94	194-170-009	SFR	\$1 4.94
194-123-005	SFR	\$1 4.94	194-140-014	SFR	\$1 4.94	194-170-010	SFR	\$1 4.94
194-123-008	SFR	\$1 4.94	194-151-001	SFR	\$1 4.94	194-170-015	SFR	\$1 4.94
194-123-009	SFR	\$1 4.94	194-151-002	SFR	\$1 4.94	194-170-016	SFR	\$1 4.94
194-123-010	SFR	\$1 4.94	194-151-003	SFR	\$1 4.94	194-170-017	SFR	\$1 4.94
194-123-011	SFR	\$1 4.94	194-151-004	SFR	\$1 4.94	194-170-018	SFR	\$1 4.94
194-123-012	SFR	\$1 4.94	194-151-005	SFR	\$1 4.94	194-170-019	SFR	\$1 4.94
194-123-013	SFR	\$1 4.94	194-151-006	SFR	\$1 4.94	194-170-020	SFR	\$1 4.94
194-123-014	SFR	\$1 4.94	194-151-007	SFR	\$1 4.94	194-170-022	SFR	\$1 4.94
194-123-015	SFR	\$1 4.94	194-151-008	SFR	\$1 4.94	194-170-023	SFR	\$1 4.94
194-123-016	SFR	\$1 4.94	194-151-009	SFR	\$1 4.94	194-170-025	SFR	\$1 4.94
194-131-001	SFR	\$1 4.94	194-151-010	SFR	\$1 4.94	194-170-026	SFR	\$1 4.94
194-131-002	SFR	\$1 4.94	194-151-011	SFR	\$1 4.94	194-190-001	SFR	\$1 4.94
194-131-003	SFR	\$1 4.94	194-151-012	SFR	\$1 4.94	194-190-002	SFR	\$1 4.94
194-131-004	SFR	\$1 4.94	194-151-013	SFR	\$1 4.94	194-190-003	SFR	\$1 4.94
194-131-005	SFR	\$1 4.94	194-152-001	SFR	\$1 4.94	194-190-005	SFR	\$1 4.94
194-131-009	SFR	\$1 4.94	194-152-002	SFR	\$1 4.94	194-190-006	SFR	\$1 4.94
194-131-010	SFR	\$1 4.94	194-152-003	SFR	\$1 4.94	194-190-007	SFR	\$1 4.94
194-131-012	SFR	\$1 4.94	194-152-004	SFR	\$1 4.94	194-190-008	SFR	\$1 4.94
194-131-014	SFR	\$1 4.94	194-152-005	SFR	\$1 4.94	194-190-009	SFR	\$1 4.94
194-132-001	SFR	\$1 4.94	194-152-006	SFR	\$1 4.94	194-190-010	SFR	\$1 4.94
194-132-002	SFR	\$1 4.94	194-152-008	SFR	\$1 4.94	194-190-011	SFR	\$1 4.94
194-133-001	SFR	\$1 4.94	194-160-001	SFR	\$1 4.94	194-190-012	SFR	\$1 4.94
194-133-002	SFR	\$1 4.94	194-160-002	SFR	\$1 4.94	194-190-013	SFR	\$1 4.94
194-133-003	SFR	\$1 4.94	194-160-003	SFR	\$1 4.94	194-190-014	SFR	\$1 4.94
194-133-004	SFR	\$1 4.94	194-160-004	SFR	\$1 4.94	194-190-015	SFR	\$1 4.94
194-133-005	SFR	\$1 4.94	194-160-005	SFR	\$1 4.94	194-190-016	SFR	\$1 4.94
194-133-006	SFR	\$1 4.94	194-160-006	SFR	\$1 4.94	194-190-017	SFR	\$1 4.94
194-133-007	SFR	\$1 4.94	194-160-007	SFR	\$1 4.94	194-190-019	SFR	\$1 4.94
194-133-008	SFR	\$1 4.94	194-160-008	SFR	\$1 4.94	194-201-001	SFR	\$1 4.94
194-133-009	SFR	\$1 4.94	194-160-009	SFR	\$1 4.94	194-201-002	SFR	\$1 4.94
194-133-010	SFR	\$1 4.94	194-160-010	SFR	\$1 4.94	194-201-003	SFR	\$1 4.94
194-133-011	SFR	\$1 4.94	194-160-011	SFR	\$1 4.94	194-202-001	SFR	\$1 4.94
194-133-012	SFR	\$1 4.94	194-160-012	SFR	\$1 4.94	194-202-002	SFR	\$1 4.94

*CSA L-100 Countywide Street Lighting Final Annual Report
Fiscal Year 2022-2023*

Assessor's Parcel Number	Property Class	FY 2022-23 Service Charge	Assessor's Parcel Number	Property Class	FY 2022-23 Service Charge	Assessor's Parcel Number	Property Class	FY 2022-23 Service Charge
194-202-003	SFR	\$1 4.94	194-222-012	SFR	\$1 4.94	197-030-027	INST	\$74.70
194-202-004	SFR	\$1 4.94	194-222-013	SFR	\$1 4.94	197-040-033	SFR	\$1 4.94
194-202-005	SFR	\$1 4.94	194-222-014	SFR	\$1 4.94	197-040-034	SFR	\$1 4.94
194-202-006	SFR	\$1 4.94	194-222-015	SFR	\$1 4.94	197-040-035	SFR	\$1 4.94
194-202-007	SFR	\$1 4.94	194-222-016	SFR	\$1 4.94	197-040-036	SFR	\$1 4.94
194-202-008	SFR	\$1 4.94	194-222-018	SFR	\$1 4.94	197-040-037	SFR	\$1 4.94
194-202-009	SFR	\$1 4.94	194-222-019	SFR	\$1 4.94	197-060-002	SFR	\$1 4.94
194-211-001	SFR	\$1 4.94	194-231-001	SFR	\$1 4.94	197-060-003	SFR	\$1 4.94
194-211-002	SFR	\$1 4.94	194-231-002	SFR	\$1 4.94	197-060-004	SFR	\$1 4.94
194-211-003	SFR	\$1 4.94	194-231-004	SFR	\$1 4.94	197-060-005	SFR	\$1 4.94
194-211-004	SFR	\$1 4.94	194-231-006	SFR	\$1 4.94	197-060-006	SFR	\$1 4.94
194-211-005	SFR	\$1 4.94	194-231-007	SFR	\$1 4.94	197-060-007	SFR	\$1 4.94
194-211-006	SFR	\$1 4.94	194-231-008	SFR	\$1 4.94	197-060-008	SFR	\$1 4.94
194-211-007	SFR	\$1 4.94	194-231-010	SFR	\$1 4.94	197-060-009	SFR	\$1 4.94
194-211-008	SFR	\$1 4.94	194-231-011	SFR	\$1 4.94	197-060-010	SFR	\$1 4.94
194-211-009	SFR	\$1 4.94	194-232-001	SFR	\$1 4.94	197-060-011	SFR	\$1 4.94
194-211-010	SFR	\$1 4.94	194-232-002	SFR	\$1 4.94	197-060-012	SFR	\$1 4.94
194-211-011	SFR	\$1 4.94	194-232-003	SFR	\$1 4.94	197-060-013	SFR	\$1 4.94
194-211-012	SFR	\$1 4.94	194-232-004	SFR	\$1 4.94	197-060-014	SFR	\$1 4.94
194-212-001	SFR	\$1 4.94	194-232-005	SFR	\$1 4.94	197-060-015	SFR	\$1 4.94
194-212-002	SFR	\$1 4.94	194-232-006	SFR	\$1 4.94	197-060-016	SFR	\$1 4.94
194-212-003	SFR	\$1 4.94	194-232-007	SFR	\$1 4.94	197-060-017	SFR	\$1 4.94
194-212-004	SFR	\$1 4.94	194-232-008	SFR	\$1 4.94	197-060-018	SFR	\$1 4.94
194-212-005	SFR	\$1 4.94	194-232-009	SFR	\$1 4.94	197-060-019	SFR	\$1 4.94
194-212-006	SFR	\$1 4.94	194-232-010	SFR	\$1 4.94	197-060-020	SFR	\$1 4.94
194-212-007	SFR	\$1 4.94	194-232-011	SFR	\$1 4.94	197-060-021	SFR	\$1 4.94
194-212-008	SFR	\$1 4.94	194-232-012	SFR	\$1 4.94	197-060-022	SFR	\$1 4.94
194-213-001	SFR	\$1 4.94	194-232-013	SFR	\$1 4.94	197-060-023	SFR	\$1 4.94
194-213-004	SFR	\$1 4.94	194-232-014	SFR	\$1 4.94	197-060-024	SFR	\$1 4.94
194-213-005	SFR	\$1 4.94	194-232-015	SFR	\$1 4.94	197-060-025	SFR	\$1 4.94
194-213-007	SFR	\$1 4.94	194-232-016	SFR	\$1 4.94	197-060-026	SFR	\$1 4.94
194-213-008	SFR	\$1 4.94	196-010-034	SFR	\$1 4.94	197-060-029	SFR	\$1 4.94
194-221-001	SFR	\$1 4.94	196-010-035	SFR	\$1 4.94	197-060-030	SFR	\$1 4.94
194-221-002	SFR	\$1 4.94	196-010-036	SFR	\$1 4.94	197-060-031	SFR	\$1 4.94
194-221-003	SFR	\$1 4.94	196-010-037	SFR	\$1 4.94	197-060-032	SFR	\$1 4.94
194-221-004	SFR	\$1 4.94	196-010-038	SFR	\$1 4.94	197-060-033	SFR	\$1 4.94
194-221-005	SFR	\$1 4.94	196-010-039	SFR	\$1 4.94	197-070-020	SFR	\$1 4.94
194-221-006	SFR	\$1 4.94	196-010-040	SFR	\$1 4.94	197-070-021	SFR	\$1 4.94
194-221-007	SFR	\$1 4.94	196-010-041	SFR	\$1 4.94	197-070-022	SFR	\$1 4.94
194-221-010	SFR	\$1 4.94	196-010-042	SFR	\$1 4.94	197-070-023	SFR	\$1 4.94
194-221-011	SFR	\$1 4.94	196-010-043	SFR	\$1 4.94	197-070-024	SFR	\$1 4.94
194-221-015	SFR	\$1 4.94	196-031-007	SFR	\$1 4.94	197-090-003	INST	\$74.70
194-221-016	SFR	\$1 4.94	196-031-009	SFR	\$1 4.94	197-090-006	SFR	\$1 4.94
194-222-003	SFR	\$1 4.94	196-070-004	SFR	\$1 4.94	197-090-008	SFR	\$1 4.94
194-222-004	SFR	\$1 4.94	196-080-040	SFR	\$1 4.94	197-200-006	SFR	\$1 4.94
194-222-005	SFR	\$1 4.94	196-080-042	SFR	\$1 4.94	197-200-007	SFR	\$1 4.94
194-222-006	SFR	\$1 4.94	196-080-043	SFR	\$1 4.94	197-200-008	SFR	\$1 4.94
194-222-007	SFR	\$1 4.94	197-010-008	COM	\$74.70	197-200-009	SFR	\$1 4.94
194-222-008	SFR	\$1 4.94	197-010-026	COM	\$74.70	197-200-010	SFR	\$1 4.94
194-222-009	SFR	\$1 4.94	197-020-024	SFR	\$1 4.94	197-200-011	SFR	\$1 4.94
194-222-010	SFR	\$1 4.94	197-020-025	SFR	\$1 4.94	197-200-012	SFR	\$1 4.94
194-222-011	SFR	\$1 4.94	197-030-026	INST	\$74.70	197-200-013	SFR	\$1 4.94

*CSA L-100 Countywide Street Lighting Final Annual Report
Fiscal Year 2022-2023*

Assessor's Parcel Number	Property Class	FY 2022-23 Service Charge	Assessor's Parcel Number	Property Class	FY 2022-23 Service Charge	Assessor's Parcel Number	Property Class	FY 2022-23 Service Charge
197-200-014	SFR	\$1 4.94	197-303-007	SFR	\$1 4.94	197-380-041	SFR	\$1 4.94
197-200-015	SFR	\$1 4.94	197-340-001	SFR	\$1 4.94	197-380-042	SFR	\$1 4.94
197-200-016	SFR	\$1 4.94	197-340-002	SFR	\$1 4.94	197-380-043	SFR	\$1 4.94
197-200-017	SFR	\$1 4.94	197-340-003	SFR	\$1 4.94	197-380-046	SFR	\$1 4.94
197-200-018	SFR	\$1 4.94	197-340-004	SFR	\$1 4.94	197-380-049	SFR	\$1 4.94
197-200-019	SFR	\$1 4.94	197-340-005	SFR	\$1 4.94	197-380-052	SFR	\$1 4.94
197-200-022	SFR	\$1 4.94	197-340-006	SFR	\$1 4.94	197-380-053	SFR	\$1 4.94
197-200-023	SFR	\$1 4.94	197-340-007	SFR	\$1 4.94	197-380-054	SFR	\$1 4.94
197-200-025	SFR	\$1 4.94	197-340-008	VSFR	\$7.46	197-390-001	SFR	\$1 4.94
197-200-026	SFR	\$1 4.94	197-350-002	SFR	\$1 4.94	197-390-002	SFR	\$1 4.94
197-200-027	SFR	\$1 4.94	197-350-003	SFR	\$1 4.94	197-390-003	SFR	\$1 4.94
197-201-001	SFR	\$1 4.94	197-350-004	SFR	\$1 4.94	197-390-004	SFR	\$1 4.94
197-201-002	SFR	\$1 4.94	197-350-008	SFR	\$1 4.94	197-390-005	SFR	\$1 4.94
197-201-003	SFR	\$1 4.94	197-350-010	SFR	\$1 4.94	197-390-006	SFR	\$1 4.94
197-220-002	SFR	\$1 4.94	197-350-011	SFR	\$1 4.94	197-390-007	SFR	\$1 4.94
197-220-003	SFR	\$1 4.94	197-350-012	SFR	\$1 4.94	197-390-008	SFR	\$1 4.94
197-220-004	SFR	\$1 4.94	197-350-013	SFR	\$1 4.94	197-390-011	SFR	\$1 4.94
197-220-005	SFR	\$1 4.94	197-350-014	SFR	\$1 4.94	197-390-012	SFR	\$1 4.94
197-220-011	SFR	\$1 4.94	197-350-015	SFR	\$1 4.94	197-390-013	SFR	\$1 4.94
197-220-015	SFR	\$1 4.94	197-350-018	SFR	\$1 4.94	197-390-014	SFR	\$1 4.94
197-220-017	SFR	\$1 4.94	197-350-019	SFR	\$1 4.94	197-390-015	SFR	\$1 4.94
197-220-018	SFR	\$1 4.94	197-350-020	SFR	\$1 4.94	197-390-016	SFR	\$1 4.94
197-270-018	SFR	\$1 4.94	197-350-021	SFR	\$1 4.94	197-390-017	SFR	\$1 4.94
197-270-019	SFR	\$1 4.94	197-350-022	SFR	\$1 4.94	197-390-018	SFR	\$1 4.94
197-270-022	SFR	\$1 4.94	197-350-027	SFR	\$1 4.94	197-390-020	SFR	\$1 4.94
197-270-023	SFR	\$1 4.94	197-350-028	SFR	\$1 4.94	197-400-001	SFR	\$1 4.94
197-301-001	SFR	\$1 4.94	197-350-030	SFR	\$1 4.94	197-400-002	SFR	\$1 4.94
197-301-002	SFR	\$1 4.94	197-350-031	SFR	\$1 4.94	197-400-003	SFR	\$1 4.94
197-301-003	SFR	\$1 4.94	197-350-032	SFR	\$1 4.94	197-400-004	SFR	\$1 4.94
197-301-004	SFR	\$1 4.94	197-360-004	SFR	\$1 4.94	197-400-007	SFR	\$1 4.94
197-301-005	SFR	\$1 4.94	197-360-010	SFR	\$1 4.94	197-400-008	SFR	\$1 4.94
197-301-011	SFR	\$1 4.94	197-360-011	SFR	\$1 4.94	197-400-009	VSFR	\$7.46
197-301-012	SFR	\$1 4.94	197-360-013	SFR	\$1 4.94	197-400-010	SFR	\$1 4.94
197-301-013	SFR	\$1 4.94	197-360-015	SFR	\$1 4.94	197-400-011	SFR	\$1 4.94
197-302-002	SFR	\$1 4.94	197-360-019	SFR	\$1 4.94	197-400-012	SFR	\$1 4.94
197-302-003	SFR	\$1 4.94	197-360-020	SFR	\$1 4.94	197-400-013	SFR	\$1 4.94
197-302-004	SFR	\$1 4.94	197-360-025	SFR	\$1 4.94	197-400-014	SFR	\$1 4.94
197-302-005	SFR	\$1 4.94	197-360-026	SFR	\$1 4.94	197-420-006	CONDO	\$7.46
197-302-006	SFR	\$1 4.94	197-360-028	SFR	\$1 4.94	197-420-007	CONDO	\$7.46
197-302-007	SFR	\$1 4.94	197-360-031	SFR	\$1 4.94	197-420-008	CONDO	\$7.46
197-302-008	SFR	\$1 4.94	197-371-005	SFR	\$1 4.94	197-420-009	CONDO	\$7.46
197-302-009	SFR	\$1 4.94	197-371-006	SFR	\$1 4.94	197-420-010	CONDO	\$7.46
197-302-010	SFR	\$1 4.94	197-371-007	SFR	\$1 4.94	197-420-011	CONDO	\$7.46
197-302-011	SFR	\$1 4.94	197-371-009	SFR	\$1 4.94	197-420-012	CONDO	\$7.46
197-302-012	SFR	\$1 4.94	197-371-011	SFR	\$1 4.94	197-420-013	CONDO	\$7.46
197-302-015	SFR	\$1 4.94	197-371-012	SFR	\$1 4.94	197-420-014	CONDO	\$7.46
197-303-001	SFR	\$1 4.94	197-371-014	SFR	\$1 4.94	197-420-015	CONDO	\$7.46
197-303-002	SFR	\$1 4.94	197-380-019	SFR	\$1 4.94	197-420-016	CONDO	\$7.46
197-303-003	SFR	\$1 4.94	197-380-029	SFR	\$1 4.94	197-420-017	CONDO	\$7.46
197-303-004	SFR	\$1 4.94	197-380-037	SFR	\$1 4.94	197-420-018	CONDO	\$7.46
197-303-005	SFR	\$1 4.94	197-380-039	SFR	\$1 4.94	197-420-019	CONDO	\$7.46
197-303-006	SFR	\$1 4.94	197-380-040	SFR	\$1 4.94	197-420-020	CONDO	\$7.46

*CSA L-100 Countywide Street Lighting Final Annual Report
Fiscal Year 2022-2023*

Assessor's Parcel Number	Property Class	FY 2022-23 Service Charge	Assessor's Parcel Number	Property Class	FY 2022-23 Service Charge	Assessor's Parcel Number	Property Class	FY 2022-23 Service Charge
197-420-021	CONDO	\$7.46	198-010-013	COM	\$74.70	198-063-006	SFR	\$14.94
197-420-022	CONDO	\$7.46	198-010-016	COM	\$74.70	198-063-007	SFR	\$14.94
197-420-023	CONDO	\$7.46	198-010-019	COM	\$74.70	198-063-008	SFR	\$14.94
197-420-024	CONDO	\$7.46	198-010-020	COM	\$74.70	198-063-009	SFR	\$14.94
197-420-025	CONDO	\$7.46	198-020-030	SFR	\$14.94	198-063-010	SFR	\$14.94
197-420-026	CONDO	\$7.46	198-020-032	SFR	\$14.94	198-063-011	SFR	\$14.94
197-420-027	CONDO	\$7.46	198-020-033	SFR	\$14.94	198-063-012	SFR	\$14.94
197-420-028	CONDO	\$7.46	198-020-034	SFR	\$14.94	198-063-013	SFR	\$14.94
197-420-029	CONDO	\$7.46	198-020-035	SFR	\$14.94	198-081-021	SFR	\$14.94
197-420-030	CONDO	\$7.46	198-020-039	SFR	\$14.94	198-081-022	SFR	\$14.94
197-420-031	CONDO	\$7.46	198-020-040	SFR	\$14.94	198-111-037	SFR	\$14.94
197-420-032	CONDO	\$7.46	198-020-042	SFR	\$14.94	198-140-024	SFR	\$14.94
197-420-033	CONDO	\$7.46	198-020-043	SFR	\$14.94	198-140-025	SFR	\$14.94
197-420-034	CONDO	\$7.46	198-020-044	SFR	\$14.94	198-140-026	SFR	\$14.94
197-420-035	CONDO	\$7.46	198-020-045	SFR	\$14.94	198-140-027	SFR	\$14.94
197-430-001	CONDO	\$7.46	198-020-046	SFR	\$14.94	198-140-028	SFR	\$14.94
197-430-002	CONDO	\$7.46	198-020-047	SFR	\$14.94	198-140-029	SFR	\$14.94
197-430-003	CONDO	\$7.46	198-020-048	SFR	\$14.94	198-140-030	SFR	\$14.94
197-430-004	CONDO	\$7.46	198-040-026	SFR	\$14.94	198-140-031	SFR	\$14.94
197-430-005	CONDO	\$7.46	198-040-027	SFR	\$14.94	198-140-032	SFR	\$14.94
197-430-006	CONDO	\$7.46	198-040-028	SFR	\$14.94	198-140-033	SFR	\$14.94
197-430-007	CONDO	\$7.46	198-040-029	SFR	\$14.94	198-140-034	SFR	\$14.94
197-430-008	CONDO	\$7.46	198-040-030	SFR	\$14.94	198-140-035	SFR	\$14.94
197-430-009	CONDO	\$7.46	198-040-031	SFR	\$14.94	198-160-035	SFR	\$14.94
197-430-010	CONDO	\$7.46	198-040-032	SFR	\$14.94	198-160-036	SFR	\$14.94
197-470-001	SFR	\$14.94	198-040-033	SFR	\$14.94	198-160-037	SFR	\$14.94
197-470-002	SFR	\$14.94	198-040-034	SFR	\$14.94	198-190-040	SFR	\$14.94
197-470-003	SFR	\$14.94	198-040-035	SFR	\$14.94	198-190-041	SFR	\$14.94
197-470-004	SFR	\$14.94	198-040-036	SFR	\$14.94	199-030-064	MISC	\$7.46
197-470-005	SFR	\$14.94	198-050-041	SFR	\$14.94	199-030-065	SFR	\$14.94
197-470-006	SFR	\$14.94	198-050-042	SFR	\$14.94	199-030-066	MISC	\$7.46
197-470-007	SFR	\$14.94	198-050-043	SFR	\$14.94	201-091-001	SFR	\$14.94
197-470-008	SFR	\$14.94	198-050-044	SFR	\$14.94	201-091-002	SFR	\$14.94
197-470-009	SFR	\$14.94	198-050-045	SFR	\$14.94	201-091-003	SFR	\$14.94
197-470-010	SFR	\$14.94	198-050-046	SFR	\$14.94	201-091-004	SFR	\$14.94
197-470-011	SFR	\$14.94	198-050-047	SFR	\$14.94	201-091-005	SFR	\$14.94
197-470-012	SFR	\$14.94	198-061-016	COM	\$74.70	201-091-006	SFR	\$14.94
197-470-013	SFR	\$14.94	198-062-002	SFR	\$14.94	201-091-007	SFR	\$14.94
197-470-014	SFR	\$14.94	198-062-003	SFR	\$14.94	201-091-008	SFR	\$14.94
197-470-015	SFR	\$14.94	198-062-004	SFR	\$14.94	201-091-009	SFR	\$14.94
197-470-016	SFR	\$14.94	198-062-005	SFR	\$14.94	201-091-010	SFR	\$14.94
197-470-017	SFR	\$14.94	198-062-006	SFR	\$14.94	201-091-011	SFR	\$14.94
197-470-018	SFR	\$14.94	198-062-007	SFR	\$14.94	201-091-012	SFR	\$14.94
197-470-019	SFR	\$14.94	198-062-008	SFR	\$14.94	201-091-013	SFR	\$14.94
197-470-021	SFR	\$14.94	198-062-009	SFR	\$14.94	201-091-014	SFR	\$14.94
197-470-031	SFR	\$14.94	198-062-010	SFR	\$14.94	201-092-001	SFR	\$14.94
197-470-033	SFR	\$14.94	198-062-011	SFR	\$14.94	201-092-002	SFR	\$14.94
197-480-001	SFR	\$14.94	198-063-001	SFR	\$14.94	201-092-003	SFR	\$14.94
197-480-002	SFR	\$14.94	198-063-002	SFR	\$14.94	201-092-004	SFR	\$14.94
197-480-003	SFR	\$14.94	198-063-003	SFR	\$14.94	201-092-005	SFR	\$14.94
197-480-004	SFR	\$14.94	198-063-004	SFR	\$14.94	201-092-006	SFR	\$14.94
197-480-005	SFR	\$14.94	198-063-005	SFR	\$14.94	201-092-007	SFR	\$14.94

*CSA L-100 Countywide Street Lighting Final Annual Report
Fiscal Year 2022-2023*

Assessor's Parcel Number	Property Class	FY 2022-23 Service Charge	Assessor's Parcel Number	Property Class	FY 2022-23 Service Charge	Assessor's Parcel Number	Property Class	FY 2022-23 Service Charge
201-092-008	SFR	\$14.94	203-061-046	CONDO	\$7.46	203-071-033	CONDO	\$7.46
201-092-009	SFR	\$14.94	203-061-047	CONDO	\$7.46	203-071-034	CONDO	\$7.46
203-050-081	COM	\$74.70	203-061-048	CONDO	\$7.46	203-071-035	CONDO	\$7.46
203-050-082	COM	\$74.70	203-061-049	CONDO	\$7.46	203-071-036	CONDO	\$7.46
203-050-083	COM	\$74.70	203-061-050	CONDO	\$7.46	203-071-037	CONDO	\$7.46
203-050-084	COM	\$74.70	203-061-051	CONDO	\$7.46	203-071-038	CONDO	\$7.46
203-050-090	COM	\$74.70	203-061-052	CONDO	\$7.46	203-071-039	CONDO	\$7.46
203-061-001	CONDO	\$7.46	203-061-053	CONDO	\$7.46	203-071-040	CONDO	\$7.46
203-061-002	CONDO	\$7.46	203-061-054	CONDO	\$7.46	203-071-041	CONDO	\$7.46
203-061-003	CONDO	\$7.46	203-061-055	CONDO	\$7.46	203-071-042	CONDO	\$7.46
203-061-004	CONDO	\$7.46	203-061-056	CONDO	\$7.46	203-071-043	CONDO	\$7.46
203-061-005	CONDO	\$7.46	203-061-057	CONDO	\$7.46	203-071-044	CONDO	\$7.46
203-061-006	CONDO	\$7.46	203-061-058	CONDO	\$7.46	203-071-045	CONDO	\$7.46
203-061-007	CONDO	\$7.46	203-061-059	CONDO	\$7.46	203-071-046	CONDO	\$7.46
203-061-008	CONDO	\$7.46	203-061-060	CONDO	\$7.46	203-071-047	CONDO	\$7.46
203-061-009	CONDO	\$7.46	203-061-061	CONDO	\$7.46	203-071-048	CONDO	\$7.46
203-061-010	CONDO	\$7.46	203-061-062	CONDO	\$7.46	203-071-049	CONDO	\$7.46
203-061-011	CONDO	\$7.46	203-061-063	CONDO	\$7.46	203-071-050	CONDO	\$7.46
203-061-012	CONDO	\$7.46	203-061-064	CONDO	\$7.46	203-071-051	CONDO	\$7.46
203-061-013	CONDO	\$7.46	203-061-065	CONDO	\$7.46	203-071-052	CONDO	\$7.46
203-061-014	CONDO	\$7.46	203-071-001	CONDO	\$7.46	203-071-053	CONDO	\$7.46
203-061-015	CONDO	\$7.46	203-071-002	CONDO	\$7.46	203-071-054	CONDO	\$7.46
203-061-016	CONDO	\$7.46	203-071-003	CONDO	\$7.46	203-071-055	CONDO	\$7.46
203-061-017	CONDO	\$7.46	203-071-004	CONDO	\$7.46	203-071-056	CONDO	\$7.46
203-061-018	CONDO	\$7.46	203-071-005	CONDO	\$7.46	203-071-057	CONDO	\$7.46
203-061-019	CONDO	\$7.46	203-071-006	CONDO	\$7.46	203-071-058	CONDO	\$7.46
203-061-020	CONDO	\$7.46	203-071-007	CONDO	\$7.46	203-071-059	CONDO	\$7.46
203-061-021	CONDO	\$7.46	203-071-008	CONDO	\$7.46	203-071-060	CONDO	\$7.46
203-061-022	CONDO	\$7.46	203-071-009	CONDO	\$7.46	203-071-061	CONDO	\$7.46
203-061-023	CONDO	\$7.46	203-071-010	CONDO	\$7.46	203-071-062	CONDO	\$7.46
203-061-024	CONDO	\$7.46	203-071-011	CONDO	\$7.46	203-071-063	CONDO	\$7.46
203-061-025	CONDO	\$7.46	203-071-012	CONDO	\$7.46	203-071-064	CONDO	\$7.46
203-061-026	CONDO	\$7.46	203-071-013	CONDO	\$7.46	203-071-065	CONDO	\$7.46
203-061-027	CONDO	\$7.46	203-071-014	CONDO	\$7.46	203-071-066	CONDO	\$7.46
203-061-028	CONDO	\$7.46	203-071-015	CONDO	\$7.46	203-071-067	CONDO	\$7.46
203-061-029	CONDO	\$7.46	203-071-016	CONDO	\$7.46	203-071-068	CONDO	\$7.46
203-061-030	CONDO	\$7.46	203-071-017	CONDO	\$7.46	203-071-069	CONDO	\$7.46
203-061-031	CONDO	\$7.46	203-071-018	CONDO	\$7.46	203-071-070	CONDO	\$7.46
203-061-032	CONDO	\$7.46	203-071-019	CONDO	\$7.46	203-071-071	CONDO	\$7.46
203-061-033	CONDO	\$7.46	203-071-020	CONDO	\$7.46	203-071-072	CONDO	\$7.46
203-061-034	CONDO	\$7.46	203-071-021	CONDO	\$7.46	203-071-073	CONDO	\$7.46
203-061-035	CONDO	\$7.46	203-071-022	CONDO	\$7.46	203-071-074	CONDO	\$7.46
203-061-036	CONDO	\$7.46	203-071-023	CONDO	\$7.46	203-071-075	CONDO	\$7.46
203-061-037	CONDO	\$7.46	203-071-024	CONDO	\$7.46	203-071-076	CONDO	\$7.46
203-061-038	CONDO	\$7.46	203-071-025	CONDO	\$7.46	203-071-077	CONDO	\$7.46
203-061-039	CONDO	\$7.46	203-071-026	CONDO	\$7.46	203-071-078	CONDO	\$7.46
203-061-040	CONDO	\$7.46	203-071-027	CONDO	\$7.46	203-071-079	CONDO	\$7.46
203-061-041	CONDO	\$7.46	203-071-028	CONDO	\$7.46	203-071-080	CONDO	\$7.46
203-061-042	CONDO	\$7.46	203-071-029	CONDO	\$7.46	203-071-081	CONDO	\$7.46
203-061-043	CONDO	\$7.46	203-071-030	CONDO	\$7.46	203-071-082	CONDO	\$7.46
203-061-044	CONDO	\$7.46	203-071-031	CONDO	\$7.46	203-071-083	CONDO	\$7.46
203-061-045	CONDO	\$7.46	203-071-032	CONDO	\$7.46	203-071-084	CONDO	\$7.46

*CSA L-100 Countywide Street Lighting Final Annual Report
Fiscal Year 2022-2023*

Assessor's Parcel Number	Property Class	FY 2022-23 Service Charge	Assessor's Parcel Number	Property Class	FY 2022-23 Service Charge	Assessor's Parcel Number	Property Class	FY 2022-23 Service Charge
203-071-085	CONDO	\$7.46	203-271-009	SFR	\$14.94	203-300-002	SFR	\$14.94
203-251-001	SFR	\$14.94	203-271-010	SFR	\$14.94	203-300-003	SFR	\$14.94
203-251-002	SFR	\$14.94	203-271-011	SFR	\$14.94	203-300-004	SFR	\$14.94
203-251-003	SFR	\$14.94	203-271-012	SFR	\$14.94	203-300-005	SFR	\$14.94
203-251-004	SFR	\$14.94	203-271-013	SFR	\$14.94	203-300-006	SFR	\$14.94
203-251-005	SFR	\$14.94	203-271-014	SFR	\$14.94	203-300-007	SFR	\$14.94
203-251-006	SFR	\$14.94	203-271-015	SFR	\$14.94	203-300-008	SFR	\$14.94
203-251-007	SFR	\$14.94	203-271-016	SFR	\$14.94	203-300-010	SFR	\$14.94
203-251-008	SFR	\$14.94	203-272-001	SFR	\$14.94	203-300-011	SFR	\$14.94
203-251-009	SFR	\$14.94	203-272-002	SFR	\$14.94	203-300-012	SFR	\$14.94
203-251-010	SFR	\$14.94	203-272-003	SFR	\$14.94	203-300-013	SFR	\$14.94
203-251-011	SFR	\$14.94	203-272-004	SFR	\$14.94	203-300-014	SFR	\$14.94
203-252-001	SFR	\$14.94	203-273-001	SFR	\$14.94	203-300-015	SFR	\$14.94
203-252-002	SFR	\$14.94	203-273-002	SFR	\$14.94	203-300-016	SFR	\$14.94
203-252-003	SFR	\$14.94	203-280-001	SFR	\$14.94	203-300-017	SFR	\$14.94
203-253-001	SFR	\$14.94	203-280-002	SFR	\$14.94	203-300-018	SFR	\$14.94
203-254-001	SFR	\$14.94	203-280-003	SFR	\$14.94	203-300-019	SFR	\$14.94
203-254-002	SFR	\$14.94	203-280-004	SFR	\$14.94	203-311-001	SFR	\$14.94
203-254-003	SFR	\$14.94	203-280-006	SFR	\$14.94	203-311-002	SFR	\$14.94
203-254-004	SFR	\$14.94	203-280-007	SFR	\$14.94	203-311-003	SFR	\$14.94
203-255-004	SFR	\$14.94	203-280-008	SFR	\$14.94	203-311-004	SFR	\$14.94
203-255-005	SFR	\$14.94	203-280-009	SFR	\$14.94	203-311-005	SFR	\$14.94
203-261-001	SFR	\$14.94	203-280-010	SFR	\$14.94	203-311-006	SFR	\$14.94
203-261-002	SFR	\$14.94	203-280-011	SFR	\$14.94	203-311-007	SFR	\$14.94
203-261-003	SFR	\$14.94	203-280-013	SFR	\$14.94	203-311-008	SFR	\$14.94
203-261-004	SFR	\$14.94	203-290-001	SFR	\$14.94	203-311-009	SFR	\$14.94
203-261-005	SFR	\$14.94	203-290-002	SFR	\$14.94	203-311-010	SFR	\$14.94
203-261-006	SFR	\$14.94	203-290-003	SFR	\$14.94	203-311-011	SFR	\$14.94
203-261-007	SFR	\$14.94	203-290-004	SFR	\$14.94	203-311-012	SFR	\$14.94
203-261-008	SFR	\$14.94	203-290-005	SFR	\$14.94	203-311-013	SFR	\$14.94
203-261-009	SFR	\$14.94	203-290-006	SFR	\$14.94	203-311-014	SFR	\$14.94
203-261-010	SFR	\$14.94	203-290-007	SFR	\$14.94	203-312-001	SFR	\$14.94
203-261-011	SFR	\$14.94	203-290-008	SFR	\$14.94	203-312-002	SFR	\$14.94
203-261-012	SFR	\$14.94	203-290-009	SFR	\$14.94	203-312-003	SFR	\$14.94
203-261-013	SFR	\$14.94	203-290-010	SFR	\$14.94	203-312-004	SFR	\$14.94
203-261-014	SFR	\$14.94	203-290-012	SFR	\$14.94	203-312-008	SFR	\$14.94
203-261-015	SFR	\$14.94	203-290-013	SFR	\$14.94	203-312-010	SFR	\$14.94
203-262-001	SFR	\$14.94	203-290-014	SFR	\$14.94	203-320-001	SFR	\$14.94
203-262-002	SFR	\$14.94	203-290-016	SFR	\$14.94	203-320-002	SFR	\$14.94
203-262-003	SFR	\$14.94	203-290-018	SFR	\$14.94	203-320-003	SFR	\$14.94
203-262-004	SFR	\$14.94	203-290-019	SFR	\$14.94	203-320-004	SFR	\$14.94
203-262-005	SFR	\$14.94	203-290-020	SFR	\$14.94	203-320-005	SFR	\$14.94
203-262-006	SFR	\$14.94	203-290-021	SFR	\$14.94	203-320-006	SFR	\$14.94
203-262-007	SFR	\$14.94	203-290-022	SFR	\$14.94	203-320-007	SFR	\$14.94
203-271-001	SFR	\$14.94	203-290-023	SFR	\$14.94	203-320-008	SFR	\$14.94
203-271-002	SFR	\$14.94	203-290-024	SFR	\$14.94	203-320-009	SFR	\$14.94
203-271-003	SFR	\$14.94	203-290-025	SFR	\$14.94	203-320-010	SFR	\$14.94
203-271-004	SFR	\$14.94	203-290-026	SFR	\$14.94	203-320-011	SFR	\$14.94
203-271-005	SFR	\$14.94	203-290-027	SFR	\$14.94	203-320-012	SFR	\$14.94
203-271-006	SFR	\$14.94	203-290-030	SFR	\$14.94	203-320-013	SFR	\$14.94
203-271-007	SFR	\$14.94	203-290-031	SFR	\$14.94	203-320-014	SFR	\$14.94
203-271-008	SFR	\$14.94	203-300-001	SFR	\$14.94	203-330-001	SFR	\$14.94

*CSA L-100 Countywide Street Lighting Final Annual Report
Fiscal Year 2022-2023*

Assessor's Parcel Number	Property Class	FY 2022-23 Service Charge	Assessor's Parcel Number	Property Class	FY 2022-23 Service Charge	Assessor's Parcel Number	Property Class	FY 2022-23 Service Charge
203-330-002	SFR	\$14.94	203-360-032	SFR	\$14.94	203-382-009	SFR	\$14.94
203-330-003	SFR	\$14.94	203-360-033	SFR	\$14.94	203-382-010	SFR	\$14.94
203-330-004	SFR	\$14.94	203-360-034	SFR	\$14.94	203-382-011	SFR	\$14.94
203-330-005	SFR	\$14.94	203-360-035	SFR	\$14.94	203-382-012	SFR	\$14.94
203-330-006	SFR	\$14.94	203-360-036	SFR	\$14.94	203-382-013	SFR	\$14.94
203-330-007	SFR	\$14.94	203-360-037	SFR	\$14.94	203-382-014	SFR	\$14.94
203-330-008	SFR	\$14.94	203-360-038	SFR	\$14.94	203-382-015	SFR	\$14.94
203-330-009	SFR	\$14.94	203-360-039	SFR	\$14.94	203-391-001	SFR	\$14.94
203-330-010	SFR	\$14.94	203-360-041	SFR	\$14.94	203-391-002	SFR	\$14.94
203-330-011	SFR	\$14.94	203-360-042	SFR	\$14.94	203-391-003	SFR	\$14.94
203-330-012	SFR	\$14.94	203-360-043	SFR	\$14.94	203-391-004	SFR	\$14.94
203-330-013	SFR	\$14.94	203-360-044	SFR	\$14.94	203-391-005	SFR	\$14.94
203-330-014	SFR	\$14.94	203-360-045	SFR	\$14.94	203-391-006	SFR	\$14.94
203-330-015	SFR	\$14.94	203-360-046	SFR	\$14.94	203-391-007	SFR	\$14.94
203-330-016	SFR	\$14.94	203-360-047	SFR	\$14.94	203-391-008	SFR	\$14.94
203-330-017	SFR	\$14.94	203-360-048	SFR	\$14.94	203-391-009	SFR	\$14.94
203-330-018	SFR	\$14.94	203-360-049	SFR	\$14.94	203-391-010	SFR	\$14.94
203-330-019	SFR	\$14.94	203-360-050	SFR	\$14.94	203-391-011	SFR	\$14.94
203-330-020	SFR	\$14.94	203-360-051	SFR	\$14.94	203-392-001	SFR	\$14.94
203-330-021	SFR	\$14.94	203-360-052	SFR	\$14.94	203-392-002	SFR	\$14.94
203-330-022	SFR	\$14.94	203-360-053	SFR	\$14.94	203-392-003	SFR	\$14.94
203-330-023	SFR	\$14.94	203-360-054	SFR	\$14.94	203-392-004	SFR	\$14.94
203-330-024	SFR	\$14.94	203-360-055	SFR	\$14.94	203-392-005	SFR	\$14.94
203-340-004	SFR	\$14.94	203-360-056	SFR	\$14.94	203-392-008	SFR	\$14.94
203-340-005	SFR	\$14.94	203-360-057	SFR	\$14.94	203-392-009	SFR	\$14.94
203-340-006	SFR	\$14.94	203-360-058	SFR	\$14.94	203-392-010	SFR	\$14.94
203-340-007	SFR	\$14.94	203-360-059	SFR	\$14.94	203-393-003	SFR	\$14.94
203-340-008	SFR	\$14.94	203-360-060	SFR	\$14.94	203-393-004	SFR	\$14.94
203-340-009	SFR	\$14.94	203-360-061	SFR	\$14.94	203-393-005	SFR	\$14.94
203-340-010	SFR	\$14.94	203-370-002	COM	\$74.70	203-401-001	SFR	\$14.94
203-340-011	SFR	\$14.94	203-370-006	COM	\$74.70	203-401-002	SFR	\$14.94
203-340-012	SFR	\$14.94	203-371-001	COM	\$74.70	203-401-003	SFR	\$14.94
203-340-013	SFR	\$14.94	203-381-001	SFR	\$14.94	203-401-004	SFR	\$14.94
203-340-015	SFR	\$14.94	203-381-002	SFR	\$14.94	203-401-005	SFR	\$14.94
203-340-016	SFR	\$14.94	203-381-003	SFR	\$14.94	203-401-006	SFR	\$14.94
203-350-001	SFR	\$14.94	203-381-004	SFR	\$14.94	203-401-007	SFR	\$14.94
203-350-009	SFR	\$14.94	203-381-005	SFR	\$14.94	203-401-008	SFR	\$14.94
203-350-010	SFR	\$14.94	203-381-006	SFR	\$14.94	203-401-009	SFR	\$14.94
203-350-011	SFR	\$14.94	203-381-007	SFR	\$14.94	203-401-010	SFR	\$14.94
203-350-012	SFR	\$14.94	203-381-008	SFR	\$14.94	203-401-011	SFR	\$14.94
203-350-013	SFR	\$14.94	203-381-011	SFR	\$14.94	203-401-012	SFR	\$14.94
203-350-014	SFR	\$14.94	203-381-012	SFR	\$14.94	203-401-013	SFR	\$14.94
203-350-015	SFR	\$14.94	203-381-013	SFR	\$14.94	203-401-014	SFR	\$14.94
203-350-016	SFR	\$14.94	203-381-014	SFR	\$14.94	203-401-015	SFR	\$14.94
203-350-017	SFR	\$14.94	203-381-016	SFR	\$14.94	203-401-016	SFR	\$14.94
203-350-019	SFR	\$14.94	203-382-001	SFR	\$14.94	203-401-017	SFR	\$14.94
203-350-020	SFR	\$14.94	203-382-002	SFR	\$14.94	203-402-001	SFR	\$14.94
203-350-021	SFR	\$14.94	203-382-003	SFR	\$14.94	203-402-002	SFR	\$14.94
203-350-022	SFR	\$14.94	203-382-004	SFR	\$14.94	203-402-003	SFR	\$14.94
203-350-023	SFR	\$14.94	203-382-005	SFR	\$14.94	203-402-004	SFR	\$14.94
203-350-024	SFR	\$14.94	203-382-007	SFR	\$14.94	203-402-005	SFR	\$14.94
203-360-029	SFR	\$14.94	203-382-008	SFR	\$14.94	203-402-006	SFR	\$14.94

*CSA L-100 Countywide Street Lighting Final Annual Report
Fiscal Year 2022-2023*

Assessor's Parcel Number	Property Class	FY 2022-23 Service Charge	Assessor's Parcel Number	Property Class	FY 2022-23 Service Charge	Assessor's Parcel Number	Property Class	FY 2022-23 Service Charge
203-402-007	SFR	\$1 4.94	203-432-017	SFR	\$1 4.94	203-472-018	SFR	\$1 4.94
203-410-018	SFR	\$1 4.94	203-432-018	SFR	\$1 4.94	203-472-019	SFR	\$1 4.94
203-410-019	VSFR	\$7.46	203-441-001	SFR	\$1 4.94	203-472-021	SFR	\$1 4.94
203-410-020	VSFR	\$7.46	203-441-003	SFR	\$1 4.94	203-472-022	SFR	\$1 4.94
203-410-021	SFR	\$1 4.94	203-441-005	SFR	\$1 4.94	203-472-023	SFR	\$1 4.94
203-410-022	SFR	\$1 4.94	203-442-001	SFR	\$1 4.94	203-472-024	SFR	\$1 4.94
203-421-001	SFR	\$1 4.94	203-443-001	SFR	\$1 4.94	203-472-025	SFR	\$1 4.94
203-421-002	SFR	\$1 4.94	203-443-007	SFR	\$1 4.94	203-472-026	SFR	\$1 4.94
203-421-003	SFR	\$1 4.94	203-443-008	SFR	\$1 4.94	203-472-027	SFR	\$1 4.94
203-421-004	SFR	\$1 4.94	203-443-009	SFR	\$1 4.94	203-472-028	SFR	\$1 4.94
203-421-005	SFR	\$1 4.94	203-443-015	SFR	\$1 4.94	203-472-029	SFR	\$1 4.94
203-422-001	SFR	\$1 4.94	203-443-017	SFR	\$1 4.94	203-472-030	SFR	\$1 4.94
203-422-002	SFR	\$1 4.94	203-443-018	SFR	\$1 4.94	203-472-031	SFR	\$1 4.94
203-422-003	SFR	\$1 4.94	203-443-019	SFR	\$1 4.94	203-472-032	SFR	\$1 4.94
203-422-004	SFR	\$1 4.94	203-443-020	SFR	\$1 4.94	203-472-033	SFR	\$1 4.94
203-422-005	SFR	\$1 4.94	203-443-021	SFR	\$1 4.94	203-472-034	SFR	\$1 4.94
203-422-007	SFR	\$1 4.94	203-443-022	SFR	\$1 4.94	203-472-035	SFR	\$1 4.94
203-422-008	SFR	\$1 4.94	203-443-023	SFR	\$1 4.94	203-472-036	SFR	\$1 4.94
203-422-009	SFR	\$1 4.94	203-443-024	SFR	\$1 4.94	203-472-037	SFR	\$1 4.94
203-422-016	SFR	\$1 4.94	203-443-025	SFR	\$1 4.94	203-472-038	SFR	\$1 4.94
203-422-017	SFR	\$1 4.94	203-443-032	SFR	\$1 4.94	203-472-039	SFR	\$1 4.94
203-422-019	SFR	\$1 4.94	203-443-033	SFR	\$1 4.94	203-472-040	SFR	\$1 4.94
203-422-023	SFR	\$1 4.94	203-443-035	SFR	\$1 4.94	203-472-041	SFR	\$1 4.94
203-422-025	SFR	\$1 4.94	203-443-036	SFR	\$1 4.94	203-472-042	SFR	\$1 4.94
203-422-027	SFR	\$1 4.94	203-450-005	SFR	\$1 4.94	203-481-001	SFR	\$1 4.94
203-422-028	SFR	\$1 4.94	203-460-009	COM	\$74.70	203-481-002	SFR	\$1 4.94
203-422-029	SFR	\$1 4.94	203-471-001	SFR	\$1 4.94	203-481-003	SFR	\$1 4.94
203-422-031	SFR	\$1 4.94	203-471-002	SFR	\$1 4.94	203-481-004	SFR	\$1 4.94
203-422-033	SFR	\$1 4.94	203-471-003	SFR	\$1 4.94	203-481-005	SFR	\$1 4.94
203-422-035	SFR	\$1 4.94	203-471-004	SFR	\$1 4.94	203-481-006	SFR	\$1 4.94
203-422-037	SFR	\$1 4.94	203-471-005	SFR	\$1 4.94	203-481-007	SFR	\$1 4.94
203-431-001	SFR	\$1 4.94	203-471-006	SFR	\$1 4.94	203-481-008	SFR	\$1 4.94
203-431-002	SFR	\$1 4.94	203-471-007	SFR	\$1 4.94	203-481-009	SFR	\$1 4.94
203-431-003	SFR	\$1 4.94	203-471-008	SFR	\$1 4.94	203-481-010	SFR	\$1 4.94
203-431-004	SFR	\$1 4.94	203-471-009	SFR	\$1 4.94	203-482-002	SFR	\$1 4.94
203-431-005	SFR	\$1 4.94	203-471-010	SFR	\$1 4.94	203-482-003	SFR	\$1 4.94
203-431-006	SFR	\$1 4.94	203-472-002	COM	\$74.70	203-482-004	SFR	\$1 4.94
203-432-001	SFR	\$1 4.94	203-472-003	SFR	\$1 4.94	203-482-005	SFR	\$1 4.94
203-432-002	SFR	\$1 4.94	203-472-004	SFR	\$1 4.94	203-482-006	SFR	\$1 4.94
203-432-003	SFR	\$1 4.94	203-472-005	SFR	\$1 4.94	203-482-007	SFR	\$1 4.94
203-432-005	SFR	\$1 4.94	203-472-006	SFR	\$1 4.94	203-482-008	SFR	\$1 4.94
203-432-006	SFR	\$1 4.94	203-472-007	SFR	\$1 4.94	203-482-009	SFR	\$1 4.94
203-432-007	SFR	\$1 4.94	203-472-008	SFR	\$1 4.94	203-482-010	SFR	\$1 4.94
203-432-008	SFR	\$1 4.94	203-472-009	SFR	\$1 4.94	203-482-011	SFR	\$1 4.94
203-432-009	SFR	\$1 4.94	203-472-010	SFR	\$1 4.94	203-482-012	SFR	\$1 4.94
203-432-010	SFR	\$1 4.94	203-472-011	SFR	\$1 4.94	203-482-013	SFR	\$1 4.94
203-432-011	SFR	\$1 4.94	203-472-012	SFR	\$1 4.94	203-482-014	SFR	\$1 4.94
203-432-012	SFR	\$1 4.94	203-472-013	SFR	\$1 4.94	203-482-015	SFR	\$1 4.94
203-432-013	SFR	\$1 4.94	203-472-014	SFR	\$1 4.94	203-482-016	SFR	\$1 4.94
203-432-014	SFR	\$1 4.94	203-472-015	SFR	\$1 4.94	203-482-017	SFR	\$1 4.94
203-432-015	SFR	\$1 4.94	203-472-016	SFR	\$1 4.94	203-482-018	SFR	\$1 4.94
203-432-016	SFR	\$1 4.94	203-472-017	SFR	\$1 4.94	203-482-019	SFR	\$1 4.94

*CSA L-100 Countywide Street Lighting Final Annual Report
Fiscal Year 2022-2023*

Assessor's Parcel Number	Property Class	FY 2022-23 Service Charge	Assessor's Parcel Number	Property Class	FY 2022-23 Service Charge	Assessor's Parcel Number	Property Class	FY 2022-23 Service Charge
203-482-020	SFR	\$14.94	203-502-025	SFR	\$14.94	203-520-004	COM	\$74.70
203-482-021	SFR	\$14.94	203-502-026	SFR	\$14.94	203-530-001	SFR	\$14.94
203-482-022	SFR	\$14.94	203-502-027	SFR	\$14.94	203-530-002	SFR	\$14.94
203-491-001	SFR	\$14.94	203-502-028	SFR	\$14.94	203-530-003	SFR	\$14.94
203-491-002	SFR	\$14.94	203-502-030	SFR	\$14.94	203-530-004	SFR	\$14.94
203-491-003	SFR	\$14.94	203-502-031	SFR	\$14.94	203-530-005	SFR	\$14.94
203-491-004	SFR	\$14.94	203-502-032	SFR	\$14.94	203-530-006	SFR	\$14.94
203-491-005	SFR	\$14.94	203-502-033	SFR	\$14.94	203-530-007	SFR	\$14.94
203-492-001	SFR	\$14.94	203-502-034	SFR	\$14.94	203-530-008	SFR	\$14.94
203-493-001	SFR	\$14.94	203-502-051	SFR	\$14.94	203-530-009	SFR	\$14.94
203-493-002	SFR	\$14.94	203-502-052	SFR	\$14.94	203-530-010	SFR	\$14.94
203-493-003	SFR	\$14.94	203-502-053	SFR	\$14.94	203-530-011	SFR	\$14.94
203-493-004	SFR	\$14.94	203-502-054	SFR	\$14.94	203-530-012	SFR	\$14.94
203-493-005	SFR	\$14.94	203-502-055	SFR	\$14.94	203-530-013	SFR	\$14.94
203-493-006	SFR	\$14.94	203-502-056	SFR	\$14.94	203-530-014	SFR	\$14.94
203-493-007	SFR	\$14.94	203-502-057	SFR	\$14.94	203-530-015	SFR	\$14.94
203-493-008	SFR	\$14.94	203-502-058	SFR	\$14.94	203-530-016	SFR	\$14.94
203-493-009	SFR	\$14.94	203-502-059	SFR	\$14.94	203-530-017	SFR	\$14.94
203-493-010	SFR	\$14.94	203-502-060	SFR	\$14.94	203-530-018	SFR	\$14.94
203-501-019	SFR	\$14.94	203-502-061	SFR	\$14.94	203-530-019	SFR	\$14.94
203-501-020	SFR	\$14.94	203-502-062	SFR	\$14.94	203-530-020	SFR	\$14.94
203-501-023	SFR	\$14.94	203-502-063	SFR	\$14.94	203-530-021	SFR	\$14.94
203-501-024	SFR	\$14.94	203-502-064	SFR	\$14.94	203-530-022	SFR	\$14.94
203-501-025	SFR	\$14.94	203-502-065	SFR	\$14.94	203-530-023	SFR	\$14.94
203-501-026	SFR	\$14.94	203-502-066	SFR	\$14.94	203-530-024	SFR	\$14.94
203-501-027	SFR	\$14.94	203-502-068	SFR	\$14.94	203-530-025	SFR	\$14.94
203-501-028	SFR	\$14.94	203-502-070	COM	\$74.70	203-530-026	VSFR	\$7.46
203-501-032	SFR	\$14.94	203-502-071	SFR	\$14.94	203-530-029	SFR	\$14.94
203-501-033	SFR	\$14.94	203-510-003	SFR	\$14.94	203-530-030	SFR	\$14.94
203-501-035	COM	\$74.70	203-510-004	SFR	\$14.94	203-530-031	SFR	\$14.94
203-501-038	SFR	\$14.94	203-510-012	SFR	\$14.94	203-530-032	SFR	\$14.94
203-501-041	SFR	\$14.94	203-510-028	SFR	\$14.94	203-530-033	SFR	\$14.94
203-502-002	SFR	\$14.94	203-510-029	SFR	\$14.94	203-530-034	SFR	\$14.94
203-502-003	SFR	\$14.94	203-510-030	SFR	\$14.94	203-530-035	SFR	\$14.94
203-502-004	SFR	\$14.94	203-510-031	SFR	\$14.94	203-530-036	SFR	\$14.94
203-502-005	SFR	\$14.94	203-510-032	SFR	\$14.94	203-530-037	SFR	\$14.94
203-502-006	SFR	\$14.94	203-510-033	SFR	\$14.94	203-530-038	SFR	\$14.94
203-502-009	SFR	\$14.94	203-510-034	SFR	\$14.94	203-530-039	SFR	\$14.94
203-502-010	SFR	\$14.94	203-510-035	SFR	\$14.94	203-530-040	SFR	\$14.94
203-502-011	SFR	\$14.94	203-510-036	SFR	\$14.94	203-530-041	SFR	\$14.94
203-502-012	SFR	\$14.94	203-510-037	SFR	\$14.94	203-530-042	SFR	\$14.94
203-502-013	SFR	\$14.94	203-510-040	SFR	\$14.94	203-530-043	SFR	\$14.94
203-502-014	SFR	\$14.94	203-510-041	SFR	\$14.94	203-530-044	SFR	\$14.94
203-502-016	SFR	\$14.94	203-510-042	SFR	\$14.94	203-530-045	SFR	\$14.94
203-502-017	SFR	\$14.94	203-510-043	SFR	\$14.94	203-530-046	SFR	\$14.94
203-502-018	SFR	\$14.94	203-510-044	SFR	\$14.94	203-530-047	SFR	\$14.94
203-502-019	SFR	\$14.94	203-510-045	SFR	\$14.94	203-530-048	SFR	\$14.94
203-502-020	SFR	\$14.94	203-510-046	SFR	\$14.94	203-530-049	SFR	\$14.94
203-502-021	SFR	\$14.94	203-510-047	SFR	\$14.94	203-530-050	SFR	\$14.94
203-502-022	SFR	\$14.94	203-510-048	SFR	\$14.94	203-530-051	SFR	\$14.94
203-502-023	SFR	\$14.94	203-510-049	SFR	\$14.94	203-530-052	SFR	\$14.94
203-502-024	SFR	\$14.94	203-520-002	COM	\$74.70	203-530-055	SFR	\$14.94

*CSA L-100 Countywide Street Lighting Final Annual Report
Fiscal Year 2022-2023*

Assessor's Parcel Number	Property Class	FY 2022-23 Service Charge	Assessor's Parcel Number	Property Class	FY 2022-23 Service Charge	Assessor's Parcel Number	Property Class	FY 2022-23 Service Charge
203-530-056	SFR	\$14.94	203-540-001	SFR	\$14.94	203-551-033	SFR	\$14.94
203-530-057	SFR	\$14.94	203-540-002	SFR	\$14.94	203-551-034	SFR	\$14.94
203-530-058	SFR	\$14.94	203-540-003	SFR	\$14.94	203-551-035	SFR	\$14.94
203-530-059	SFR	\$14.94	203-540-004	SFR	\$14.94	203-552-001	SFR	\$14.94
203-530-060	SFR	\$14.94	203-540-005	SFR	\$14.94	203-552-002	SFR	\$14.94
203-530-061	SFR	\$14.94	203-540-006	SFR	\$14.94	203-552-003	SFR	\$14.94
203-530-062	SFR	\$14.94	203-540-007	SFR	\$14.94	203-552-004	SFR	\$14.94
203-530-063	SFR	\$14.94	203-540-008	SFR	\$14.94	203-552-005	SFR	\$14.94
203-530-064	SFR	\$14.94	203-540-009	SFR	\$14.94	203-552-006	SFR	\$14.94
203-530-065	SFR	\$14.94	203-540-010	SFR	\$14.94	203-552-011	SFR	\$14.94
203-530-066	SFR	\$14.94	203-540-011	SFR	\$14.94	203-552-012	SFR	\$14.94
203-530-067	SFR	\$14.94	203-540-012	SFR	\$14.94	203-552-014	SFR	\$14.94
203-530-068	SFR	\$14.94	203-540-013	SFR	\$14.94	203-552-015	SFR	\$14.94
203-530-069	SFR	\$14.94	203-540-014	SFR	\$14.94	203-553-001	SFR	\$14.94
203-530-070	SFR	\$14.94	203-540-015	SFR	\$14.94	203-553-002	SFR	\$14.94
203-530-071	SFR	\$14.94	203-540-016	SFR	\$14.94	203-553-003	SFR	\$14.94
203-530-072	SFR	\$14.94	203-540-017	SFR	\$14.94	203-553-004	SFR	\$14.94
203-530-073	SFR	\$14.94	203-540-018	SFR	\$14.94	203-560-011	SFR	\$14.94
203-530-074	SFR	\$14.94	203-540-019	SFR	\$14.94	203-560-019	SFR	\$14.94
203-530-075	SFR	\$14.94	203-540-020	SFR	\$14.94	203-560-020	SFR	\$14.94
203-530-076	SFR	\$14.94	203-540-021	SFR	\$14.94	203-560-022	SFR	\$14.94
203-530-078	SFR	\$14.94	203-540-022	SFR	\$14.94	203-560-024	SFR	\$14.94
203-530-079	SFR	\$14.94	203-540-023	SFR	\$14.94	203-560-025	SFR	\$14.94
203-530-080	SFR	\$14.94	203-540-024	SFR	\$14.94	203-560-027	SFR	\$14.94
203-530-081	VSFR	\$7.46	203-540-025	SFR	\$14.94	203-560-030	SFR	\$14.94
203-530-082	SFR	\$14.94	203-540-026	SFR	\$14.94	203-560-031	SFR	\$14.94
203-530-083	SFR	\$14.94	203-540-027	SFR	\$14.94	203-560-032	SFR	\$14.94
203-530-084	SFR	\$14.94	203-540-028	SFR	\$14.94	203-560-033	SFR	\$14.94
203-530-085	SFR	\$14.94	203-540-029	SFR	\$14.94	203-560-035	SFR	\$14.94
203-530-086	SFR	\$14.94	203-540-030	SFR	\$14.94	203-560-036	SFR	\$14.94
203-530-087	SFR	\$14.94	203-540-031	SFR	\$14.94	203-571-002	SFR	\$14.94
203-530-088	SFR	\$14.94	203-540-032	SFR	\$14.94	203-571-003	SFR	\$14.94
203-530-089	SFR	\$14.94	203-540-033	SFR	\$14.94	203-571-004	SFR	\$14.94
203-530-090	SFR	\$14.94	203-540-034	SFR	\$14.94	203-571-005	SFR	\$14.94
203-530-091	SFR	\$14.94	203-540-035	SFR	\$14.94	203-571-006	SFR	\$14.94
203-530-092	SFR	\$14.94	203-540-040	SFR	\$14.94	203-571-007	SFR	\$14.94
203-530-093	SFR	\$14.94	203-551-001	SFR	\$14.94	203-571-008	SFR	\$14.94
203-530-094	SFR	\$14.94	203-551-002	SFR	\$14.94	203-571-009	SFR	\$14.94
203-530-095	SFR	\$14.94	203-551-003	SFR	\$14.94	203-571-010	SFR	\$14.94
203-530-096	SFR	\$14.94	203-551-004	SFR	\$14.94	203-571-011	SFR	\$14.94
203-530-097	SFR	\$14.94	203-551-005	SFR	\$14.94	203-571-012	SFR	\$14.94
203-530-098	SFR	\$14.94	203-551-006	SFR	\$14.94	203-571-013	SFR	\$14.94
203-530-099	VSFR	\$7.46	203-551-009	SFR	\$14.94	203-571-014	SFR	\$14.94
203-530-100	SFR	\$14.94	203-551-010	SFR	\$14.94	203-571-015	SFR	\$14.94
203-530-101	SFR	\$14.94	203-551-019	SFR	\$14.94	203-571-016	SFR	\$14.94
203-530-102	SFR	\$14.94	203-551-021	SFR	\$14.94	203-571-017	SFR	\$14.94
203-530-105	SFR	\$14.94	203-551-022	SFR	\$14.94	203-571-021	SFR	\$14.94
203-530-106	COM	\$74.70	203-551-023	SFR	\$14.94	203-571-022	SFR	\$14.94
203-530-107	SFR	\$14.94	203-551-024	SFR	\$14.94	203-571-023	SFR	\$14.94
203-530-108	SFR	\$14.94	203-551-025	SFR	\$14.94	203-572-001	SFR	\$14.94
203-530-109	SFR	\$14.94	203-551-026	SFR	\$14.94	203-572-002	SFR	\$14.94
203-530-110	SFR	\$14.94	203-551-028	SFR	\$14.94	203-572-003	SFR	\$14.94

*CSA L-100 Countywide Street Lighting Final Annual Report
Fiscal Year 2022-2023*

Assessor's Parcel Number	Property Class	FY 2022-23 Service Charge	Assessor's Parcel Number	Property Class	FY 2022-23 Service Charge	Assessor's Parcel Number	Property Class	FY 2022-23 Service Charge
203-572-004	SFR	\$1 4.94	203-580-062	SFR	\$1 4.94	203-610-019	SFR	\$1 4.94
203-572-005	SFR	\$1 4.94	203-580-063	SFR	\$1 4.94	203-610-021	SFR	\$1 4.94
203-572-006	SFR	\$1 4.94	203-580-064	SFR	\$1 4.94	203-610-022	SFR	\$1 4.94
203-572-007	SFR	\$1 4.94	203-580-065	SFR	\$1 4.94	203-610-023	SFR	\$1 4.94
203-572-008	SFR	\$1 4.94	203-580-066	SFR	\$1 4.94	203-610-024	SFR	\$1 4.94
203-572-009	SFR	\$1 4.94	203-580-067	SFR	\$1 4.94	203-610-025	SFR	\$1 4.94
203-572-010	SFR	\$1 4.94	203-601-001	SFR	\$1 4.94	203-610-026	SFR	\$1 4.94
203-572-011	SFR	\$1 4.94	203-601-002	SFR	\$1 4.94	203-610-027	SFR	\$1 4.94
203-572-012	SFR	\$1 4.94	203-601-003	SFR	\$1 4.94	203-610-028	SFR	\$1 4.94
203-572-013	SFR	\$1 4.94	203-601-004	SFR	\$1 4.94	203-610-029	SFR	\$1 4.94
203-572-014	SFR	\$1 4.94	203-601-005	SFR	\$1 4.94	203-610-030	SFR	\$1 4.94
203-572-015	SFR	\$1 4.94	203-601-006	SFR	\$1 4.94	203-610-031	SFR	\$1 4.94
203-572-016	SFR	\$1 4.94	203-601-007	SFR	\$1 4.94	203-610-033	SFR	\$1 4.94
203-572-017	SFR	\$1 4.94	203-601-008	SFR	\$1 4.94	203-610-034	SFR	\$1 4.94
203-572-018	SFR	\$1 4.94	203-601-009	SFR	\$1 4.94	203-610-035	SFR	\$1 4.94
203-572-019	SFR	\$1 4.94	203-601-010	SFR	\$1 4.94	203-610-036	SFR	\$1 4.94
203-572-020	SFR	\$1 4.94	203-602-001	SFR	\$1 4.94	203-610-037	SFR	\$1 4.94
203-572-023	SFR	\$1 4.94	203-602-002	SFR	\$1 4.94	203-610-038	SFR	\$1 4.94
203-580-003	SFR	\$1 4.94	203-602-003	SFR	\$1 4.94	203-610-039	SFR	\$1 4.94
203-580-006	SFR	\$1 4.94	203-602-004	SFR	\$1 4.94	203-610-040	SFR	\$1 4.94
203-580-009	SFR	\$1 4.94	203-602-005	SFR	\$1 4.94	203-610-041	SFR	\$1 4.94
203-580-010	SFR	\$1 4.94	203-602-006	SFR	\$1 4.94	203-610-042	SFR	\$1 4.94
203-580-013	SFR	\$1 4.94	203-602-007	SFR	\$1 4.94	203-610-043	SFR	\$1 4.94
203-580-014	SFR	\$1 4.94	203-602-008	SFR	\$1 4.94	203-610-044	SFR	\$1 4.94
203-580-015	SFR	\$1 4.94	203-602-009	SFR	\$1 4.94	203-610-046	SFR	\$1 4.94
203-580-016	SFR	\$1 4.94	203-602-010	SFR	\$1 4.94	203-610-047	SFR	\$1 4.94
203-580-017	SFR	\$1 4.94	203-602-011	SFR	\$1 4.94	203-621-001	SFR	\$1 4.94
203-580-018	SFR	\$1 4.94	203-602-012	SFR	\$1 4.94	203-621-002	SFR	\$1 4.94
203-580-020	SFR	\$1 4.94	203-602-013	SFR	\$1 4.94	203-621-003	SFR	\$1 4.94
203-580-021	SFR	\$1 4.94	203-602-014	SFR	\$1 4.94	203-621-004	SFR	\$1 4.94
203-580-022	SFR	\$1 4.94	203-603-001	SFR	\$1 4.94	203-621-010	VSFR	\$7.46
203-580-023	SFR	\$1 4.94	203-603-002	SFR	\$1 4.94	203-621-011	SFR	\$1 4.94
203-580-024	SFR	\$1 4.94	203-603-003	SFR	\$1 4.94	203-621-012	SFR	\$1 4.94
203-580-035	SFR	\$1 4.94	203-603-004	SFR	\$1 4.94	203-621-013	SFR	\$1 4.94
203-580-036	SFR	\$1 4.94	203-603-005	SFR	\$1 4.94	203-621-016	SFR	\$1 4.94
203-580-037	SFR	\$1 4.94	203-603-006	SFR	\$1 4.94	203-621-017	SFR	\$1 4.94
203-580-038	SFR	\$1 4.94	203-610-002	SFR	\$1 4.94	203-621-018	SFR	\$1 4.94
203-580-039	SFR	\$1 4.94	203-610-003	SFR	\$1 4.94	203-621-019	SFR	\$1 4.94
203-580-040	COM	\$74.70	203-610-004	SFR	\$1 4.94	203-621-026	SFR	\$1 4.94
203-580-042	SFR	\$1 4.94	203-610-005	SFR	\$1 4.94	203-621-028	SFR	\$1 4.94
203-580-044	SFR	\$1 4.94	203-610-007	SFR	\$1 4.94	203-621-029	SFR	\$1 4.94
203-580-046	SFR	\$1 4.94	203-610-008	SFR	\$1 4.94	203-621-030	SFR	\$1 4.94
203-580-047	SFR	\$1 4.94	203-610-009	SFR	\$1 4.94	203-621-031	SFR	\$1 4.94
203-580-049	SFR	\$1 4.94	203-610-010	SFR	\$1 4.94	203-621-032	SFR	\$1 4.94
203-580-050	SFR	\$1 4.94	203-610-011	SFR	\$1 4.94	203-622-001	SFR	\$1 4.94
203-580-053	SFR	\$1 4.94	203-610-012	SFR	\$1 4.94	203-622-002	SFR	\$1 4.94
203-580-054	SFR	\$1 4.94	203-610-013	SFR	\$1 4.94	203-622-003	SFR	\$1 4.94
203-580-055	SFR	\$1 4.94	203-610-014	SFR	\$1 4.94	203-622-006	SFR	\$1 4.94
203-580-056	SFR	\$1 4.94	203-610-015	SFR	\$1 4.94	203-622-007	SFR	\$1 4.94
203-580-057	SFR	\$1 4.94	203-610-016	SFR	\$1 4.94	203-622-010	SFR	\$1 4.94
203-580-060	SFR	\$1 4.94	203-610-017	SFR	\$1 4.94	203-631-002	SFR	\$1 4.94
203-580-061	SFR	\$1 4.94	203-610-018	SFR	\$1 4.94	203-631-003	SFR	\$1 4.94

*CSA L-100 Countywide Street Lighting Final Annual Report
Fiscal Year 2022-2023*

Assessor's Parcel Number	Property Class	FY 2022-23 Service Charge	Assessor's Parcel Number	Property Class	FY 2022-23 Service Charge	Assessor's Parcel Number	Property Class	FY 2022-23 Service Charge
203-631-004	SFR	\$14.94	203-671-042	SFR	\$14.94	203-680-001	SFR	\$14.94
203-631-005	SFR	\$14.94	203-671-043	SFR	\$14.94	203-680-002	SFR	\$14.94
203-631-006	SFR	\$14.94	203-671-044	SFR	\$14.94	203-680-003	SFR	\$14.94
203-631-007	SFR	\$14.94	203-671-045	SFR	\$14.94	203-680-004	SFR	\$14.94
203-631-008	SFR	\$14.94	203-671-046	SFR	\$14.94	203-680-005	SFR	\$14.94
203-631-011	SFR	\$14.94	203-671-047	SFR	\$14.94	203-680-006	SFR	\$14.94
203-631-012	SFR	\$14.94	203-671-048	SFR	\$14.94	203-680-007	SFR	\$14.94
203-631-014	SFR	\$14.94	203-671-049	SFR	\$14.94	203-680-008	SFR	\$14.94
203-631-015	SFR	\$14.94	203-671-050	SFR	\$14.94	203-680-009	SFR	\$14.94
203-631-016	SFR	\$14.94	203-672-001	SFR	\$14.94	203-680-010	SFR	\$14.94
203-632-001	SFR	\$14.94	203-672-002	SFR	\$14.94	203-680-011	SFR	\$14.94
203-632-002	SFR	\$14.94	203-672-003	SFR	\$14.94	203-680-012	SFR	\$14.94
203-632-003	SFR	\$14.94	203-672-004	SFR	\$14.94	203-680-013	SFR	\$14.94
203-632-004	SFR	\$14.94	203-672-005	SFR	\$14.94	203-680-014	SFR	\$14.94
203-632-005	SFR	\$14.94	203-672-006	SFR	\$14.94	203-680-015	SFR	\$14.94
203-632-006	SFR	\$14.94	203-672-007	SFR	\$14.94	203-680-016	SFR	\$14.94
203-632-007	SFR	\$14.94	203-672-010	SFR	\$14.94	203-680-018	SFR	\$14.94
203-632-008	SFR	\$14.94	203-672-012	SFR	\$14.94	203-680-019	SFR	\$14.94
203-632-009	SFR	\$14.94	203-672-013	SFR	\$14.94	203-680-021	SFR	\$14.94
203-632-011	SFR	\$14.94	203-672-014	SFR	\$14.94	203-680-022	SFR	\$14.94
203-632-012	SFR	\$14.94	203-672-015	SFR	\$14.94	203-680-023	SFR	\$14.94
203-632-017	SFR	\$14.94	203-672-016	SFR	\$14.94	203-680-024	SFR	\$14.94
203-632-019	SFR	\$14.94	203-672-017	SFR	\$14.94	203-680-026	SFR	\$14.94
203-632-020	SFR	\$14.94	203-672-018	SFR	\$14.94	203-680-027	SFR	\$14.94
203-640-001	SFR	\$14.94	203-672-019	SFR	\$14.94	203-680-028	SFR	\$14.94
203-640-002	SFR	\$14.94	203-672-020	SFR	\$14.94	203-680-029	SFR	\$14.94
203-660-004	SFR	\$14.94	203-672-021	SFR	\$14.94	203-680-030	SFR	\$14.94
203-660-005	SFR	\$14.94	203-672-022	SFR	\$14.94	203-680-031	SFR	\$14.94
203-660-006	SFR	\$14.94	203-672-023	SFR	\$14.94	203-680-032	SFR	\$14.94
203-660-007	SFR	\$14.94	203-672-024	SFR	\$14.94	203-680-033	SFR	\$14.94
203-660-008	SFR	\$14.94	203-672-025	SFR	\$14.94	203-680-034	SFR	\$14.94
203-660-009	SFR	\$14.94	203-672-026	SFR	\$14.94	203-680-035	SFR	\$14.94
203-660-011	SFR	\$14.94	203-672-027	SFR	\$14.94	203-680-036	SFR	\$14.94
203-660-012	SFR	\$14.94	203-672-028	SFR	\$14.94	203-680-037	SFR	\$14.94
203-660-013	SFR	\$14.94	203-672-029	SFR	\$14.94	203-680-038	SFR	\$14.94
203-660-016	SFR	\$14.94	203-672-030	SFR	\$14.94	203-680-039	SFR	\$14.94
203-660-017	SFR	\$14.94	203-672-032	SFR	\$14.94	203-680-040	SFR	\$14.94
203-660-018	SFR	\$14.94	203-672-035	SFR	\$14.94	203-680-042	COM	\$74.70
203-660-023	SFR	\$14.94	203-672-037	SFR	\$14.94	203-680-044	SFR	\$14.94
203-671-001	SFR	\$14.94	203-672-038	SFR	\$14.94	203-680-045	SFR	\$14.94
203-671-002	SFR	\$14.94	203-672-040	SFR	\$14.94	203-680-046	SFR	\$14.94
203-671-003	SFR	\$14.94	203-672-041	SFR	\$14.94	203-691-002	SFR	\$14.94
203-671-004	SFR	\$14.94	203-672-042	SFR	\$14.94	203-691-004	SFR	\$14.94
203-671-033	SFR	\$14.94	203-672-043	SFR	\$14.94	203-691-005	SFR	\$14.94
203-671-034	SFR	\$14.94	203-672-047	SFR	\$14.94	203-691-007	SFR	\$14.94
203-671-035	SFR	\$14.94	203-672-048	SFR	\$14.94	203-691-013	SFR	\$14.94
203-671-036	SFR	\$14.94	203-672-049	SFR	\$14.94	203-691-014	SFR	\$14.94
203-671-037	SFR	\$14.94	203-672-050	SFR	\$14.94	203-691-015	SFR	\$14.94
203-671-038	SFR	\$14.94	203-672-053	SFR	\$14.94	203-691-016	SFR	\$14.94
203-671-039	SFR	\$14.94	203-672-054	SFR	\$14.94	203-691-017	SFR	\$14.94
203-671-040	SFR	\$14.94	203-672-056	SFR	\$14.94	203-691-018	SFR	\$14.94
203-671-041	SFR	\$14.94	203-672-059	SFR	\$14.94	203-691-019	SFR	\$14.94

*CSA L-100 Countywide Street Lighting Final Annual Report
Fiscal Year 2022-2023*

Assessor's Parcel Number	Property Class	FY 2022-23 Service Charge	Assessor's Parcel Number	Property Class	FY 2022-23 Service Charge	Assessor's Parcel Number	Property Class	FY 2022-23 Service Charge
203-691-020	SFR	\$14.94	203-722-006	SFR	\$14.94	203-750-010	CONDO	\$7.46
203-691-021	SFR	\$14.94	203-722-007	SFR	\$14.94	203-750-011	CONDO	\$7.46
203-691-022	SFR	\$14.94	203-722-009	SFR	\$14.94	203-750-012	CONDO	\$7.46
203-691-023	SFR	\$14.94	203-722-010	SFR	\$14.94	203-750-013	CONDO	\$7.46
203-691-024	SFR	\$14.94	203-722-011	SFR	\$14.94	203-750-014	CONDO	\$7.46
203-691-025	SFR	\$14.94	203-722-012	SFR	\$14.94	203-750-015	CONDO	\$7.46
203-691-026	SFR	\$14.94	203-722-013	SFR	\$14.94	203-750-016	CONDO	\$7.46
203-691-027	SFR	\$14.94	203-722-014	SFR	\$14.94	203-750-017	CONDO	\$7.46
203-691-029	SFR	\$14.94	203-731-001	SFR	\$14.94	203-750-018	CONDO	\$7.46
203-691-030	SFR	\$14.94	203-731-002	SFR	\$14.94	203-750-019	CONDO	\$7.46
203-691-031	SFR	\$14.94	203-731-003	SFR	\$14.94	203-750-020	CONDO	\$7.46
203-691-032	SFR	\$14.94	203-731-004	SFR	\$14.94	203-750-021	CONDO	\$7.46
203-691-033	SFR	\$14.94	203-731-005	SFR	\$14.94	203-750-022	CONDO	\$7.46
203-691-034	SFR	\$14.94	203-731-013	SFR	\$14.94	203-750-023	CONDO	\$7.46
203-691-035	SFR	\$14.94	203-731-014	SFR	\$14.94	203-750-024	CONDO	\$7.46
203-692-001	SFR	\$14.94	203-731-015	SFR	\$14.94	203-750-025	CONDO	\$7.46
203-692-002	SFR	\$14.94	203-731-018	COM	\$74.70	203-750-026	CONDO	\$7.46
203-692-003	SFR	\$14.94	203-731-020	SFR	\$14.94	203-750-027	CONDO	\$7.46
203-692-004	SFR	\$14.94	203-731-021	SFR	\$14.94	203-750-028	CONDO	\$7.46
203-692-005	SFR	\$14.94	203-731-022	SFR	\$14.94	203-750-029	CONDO	\$7.46
203-692-006	SFR	\$14.94	203-731-023	SFR	\$14.94	203-750-030	CONDO	\$7.46
203-700-009	COM	\$74.70	203-731-025	SFR	\$14.94	203-750-031	CONDO	\$7.46
203-700-010	COM	\$74.70	203-731-026	SFR	\$14.94	203-750-032	CONDO	\$7.46
203-710-001	SFR	\$14.94	203-731-028	SFR	\$14.94	203-750-033	CONDO	\$7.46
203-710-002	SFR	\$14.94	203-731-029	SFR	\$14.94	203-750-034	CONDO	\$7.46
203-710-003	SFR	\$14.94	203-731-030	SFR	\$14.94	203-750-035	CONDO	\$7.46
203-710-014	SFR	\$14.94	203-731-031	SFR	\$14.94	203-750-036	CONDO	\$7.46
203-710-021	SFR	\$14.94	203-731-034	SFR	\$14.94	203-750-037	CONDO	\$7.46
203-710-022	SFR	\$14.94	203-732-015	SFR	\$14.94	203-750-038	CONDO	\$7.46
203-710-023	SFR	\$14.94	203-732-016	SFR	\$14.94	203-750-039	CONDO	\$7.46
203-710-025	SFR	\$14.94	203-732-017	SFR	\$14.94	203-750-040	CONDO	\$7.46
203-721-001	SFR	\$14.94	203-732-018	SFR	\$14.94	203-750-041	CONDO	\$7.46
203-721-002	SFR	\$14.94	203-732-019	SFR	\$14.94	203-750-042	CONDO	\$7.46
203-721-003	SFR	\$14.94	203-732-020	SFR	\$14.94	203-750-043	CONDO	\$7.46
203-721-004	SFR	\$14.94	203-732-021	SFR	\$14.94	203-750-044	CONDO	\$7.46
203-721-007	SFR	\$14.94	203-732-022	SFR	\$14.94	203-750-045	CONDO	\$7.46
203-721-008	SFR	\$14.94	203-732-023	SFR	\$14.94	203-750-046	CONDO	\$7.46
203-721-009	SFR	\$14.94	203-732-024	SFR	\$14.94	203-750-047	CONDO	\$7.46
203-721-010	SFR	\$14.94	203-732-025	SFR	\$14.94	203-750-048	CONDO	\$7.46
203-721-011	SFR	\$14.94	203-732-026	SFR	\$14.94	203-750-049	CONDO	\$7.46
203-721-012	SFR	\$14.94	203-732-027	SFR	\$14.94	203-750-050	CONDO	\$7.46
203-721-013	SFR	\$14.94	203-732-028	SFR	\$14.94	203-750-051	CONDO	\$7.46
203-721-014	SFR	\$14.94	203-732-029	SFR	\$14.94	203-750-052	CONDO	\$7.46
203-721-015	SFR	\$14.94	203-750-001	CONDO	\$7.46	203-750-053	CONDO	\$7.46
203-721-016	SFR	\$14.94	203-750-002	CONDO	\$7.46	203-750-054	CONDO	\$7.46
203-721-018	SFR	\$14.94	203-750-003	CONDO	\$7.46	203-750-055	CONDO	\$7.46
203-721-019	SFR	\$14.94	203-750-004	CONDO	\$7.46	203-750-056	CONDO	\$7.46
203-722-001	SFR	\$14.94	203-750-005	CONDO	\$7.46	203-750-057	CONDO	\$7.46
203-722-002	SFR	\$14.94	203-750-006	CONDO	\$7.46	203-750-058	CONDO	\$7.46
203-722-003	SFR	\$14.94	203-750-007	CONDO	\$7.46	203-750-059	CONDO	\$7.46
203-722-004	SFR	\$14.94	203-750-008	CONDO	\$7.46	203-750-060	CONDO	\$7.46
203-722-005	SFR	\$14.94	203-750-009	CONDO	\$7.46	203-750-061	CONDO	\$7.46

*CSA L-100 Countywide Street Lighting Final Annual Report
Fiscal Year 2022-2023*

Assessor's Parcel Number	Property Class	FY 2022-23 Service Charge	Assessor's Parcel Number	Property Class	FY 2022-23 Service Charge	Assessor's Parcel Number	Property Class	FY 2022-23 Service Charge
203-750-062	CONDO	\$7.46	203-790-003	CONDO	\$7.46	206-530-010	SFR	\$14.94
203-750-063	CONDO	\$7.46	203-790-004	CONDO	\$7.46	206-530-011	SFR	\$14.94
203-750-064	CONDO	\$7.46	203-820-004	SFR	\$14.94	206-530-012	SFR	\$14.94
203-750-065	CONDO	\$7.46	203-820-005	SFR	\$14.94	206-530-013	SFR	\$14.94
203-750-066	CONDO	\$7.46	203-820-006	SFR	\$14.94	206-530-014	SFR	\$14.94
203-750-067	CONDO	\$7.46	203-820-007	SFR	\$14.94	206-530-015	SFR	\$14.94
203-750-068	CONDO	\$7.46	203-820-014	SFR	\$14.94	206-530-016	SFR	\$14.94
203-760-001	SFR	\$14.94	203-820-015	SFR	\$14.94	206-530-017	SFR	\$14.94
203-760-002	SFR	\$14.94	203-820-016	SFR	\$14.94	206-530-018	SFR	\$14.94
203-760-003	SFR	\$14.94	203-830-001	SFR	\$14.94	206-530-019	SFR	\$14.94
203-760-004	SFR	\$14.94	203-830-002	SFR	\$14.94	206-530-020	SFR	\$14.94
203-760-005	SFR	\$14.94	203-830-003	SFR	\$14.94	206-530-021	SFR	\$14.94
203-760-006	SFR	\$14.94	203-830-004	SFR	\$14.94	206-530-022	SFR	\$14.94
203-760-007	SFR	\$14.94	203-830-005	SFR	\$14.94	206-530-023	SFR	\$14.94
203-760-008	SFR	\$14.94	203-830-006	SFR	\$14.94	206-530-024	SFR	\$14.94
203-760-009	SFR	\$14.94	203-830-007	SFR	\$14.94	206-530-025	SFR	\$14.94
203-760-010	SFR	\$14.94	203-830-008	SFR	\$14.94	206-530-026	SFR	\$14.94
203-760-011	SFR	\$14.94	203-830-009	SFR	\$14.94	206-530-027	SFR	\$14.94
203-760-012	SFR	\$14.94	203-830-010	SFR	\$14.94	206-530-028	SFR	\$14.94
203-760-013	SFR	\$14.94	203-830-011	SFR	\$14.94	206-530-029	SFR	\$14.94
203-760-014	SFR	\$14.94	203-830-012	SFR	\$14.94	206-530-030	SFR	\$14.94
203-760-015	SFR	\$14.94	203-830-013	SFR	\$14.94	206-530-031	SFR	\$14.94
203-760-016	SFR	\$14.94	203-830-014	SFR	\$14.94	206-530-032	SFR	\$14.94
203-760-018	SFR	\$14.94	203-830-015	SFR	\$14.94	206-530-033	SFR	\$14.94
203-760-019	SFR	\$14.94	203-830-016	SFR	\$14.94	206-530-034	SFR	\$14.94
203-760-020	SFR	\$14.94	203-830-017	SFR	\$14.94	206-530-035	SFR	\$14.94
203-760-021	SFR	\$14.94	203-840-001	SFR	\$14.94	206-530-036	SFR	\$14.94
203-760-031	SFR	\$14.94	203-840-002	SFR	\$14.94	206-530-037	SFR	\$14.94
203-770-005	COM	\$74.70	203-840-003	SFR	\$14.94	206-530-038	SFR	\$14.94
203-770-007	IND	\$74.70	203-840-004	SFR	\$14.94	206-530-039	SFR	\$14.94
203-780-005	COM	\$74.70	203-840-005	SFR	\$14.94	206-530-040	SFR	\$14.94
203-780-011	COM	\$74.70	203-840-006	SFR	\$14.94	206-530-041	SFR	\$14.94
203-780-012	COM	\$74.70	203-840-007	SFR	\$14.94	206-530-042	SFR	\$14.94
203-780-013	COM	\$74.70	203-840-008	SFR	\$14.94	206-530-043	SFR	\$14.94
203-780-014	COM	\$74.70	203-840-009	SFR	\$14.94	206-530-044	SFR	\$14.94
203-780-015	COM	\$74.70	203-840-012	SFR	\$14.94	206-530-045	SFR	\$14.94
203-780-016	COM	\$74.70	203-840-013	SFR	\$14.94	206-530-046	SFR	\$14.94
203-780-017	COM	\$74.70	203-840-015	SFR	\$14.94	206-530-047	SFR	\$14.94
203-780-018	COM	\$74.70	203-840-016	SFR	\$14.94	206-530-048	SFR	\$14.94
203-780-020	COM	\$74.70	204-050-032	MISC	\$7.46	206-530-049	SFR	\$14.94
203-780-055	COM	\$74.70	206-030-073	MISC	\$7.46	206-530-050	SFR	\$14.94
203-780-057	COM	\$74.70	206-030-085	MISC	\$7.46	206-530-051	SFR	\$14.94
203-780-060	COM	\$74.70	206-030-088	MISC	\$7.46	206-530-052	SFR	\$14.94
203-780-061	COM	\$74.70	206-530-001	SFR	\$14.94	206-530-053	SFR	\$14.94
203-780-062	COM	\$74.70	206-530-002	SFR	\$14.94	206-530-054	SFR	\$14.94
203-780-066	COM	\$74.70	206-530-003	SFR	\$14.94	206-530-055	SFR	\$14.94
203-780-067	COM	\$74.70	206-530-004	SFR	\$14.94	206-530-056	SFR	\$14.94
203-780-071	COM	\$74.70	206-530-005	SFR	\$14.94	206-530-057	SFR	\$14.94
203-780-072	COM	\$74.70	206-530-006	SFR	\$14.94	206-530-058	SFR	\$14.94
203-780-079	COM	\$74.70	206-530-007	SFR	\$14.94	206-530-059	SFR	\$14.94
203-790-001	CONDO	\$7.46	206-530-008	SFR	\$14.94	206-530-060	SFR	\$14.94
203-790-002	CONDO	\$7.46	206-530-009	SFR	\$14.94	206-530-061	SFR	\$14.94

*CSA L-100 Countywide Street Lighting Final Annual Report
Fiscal Year 2022-2023*

Assessor's Parcel Number	Property Class	FY 2022-23 Service Charge	Assessor's Parcel Number	Property Class	FY 2022-23 Service Charge	Assessor's Parcel Number	Property Class	FY 2022-23 Service Charge
206-530-062	SFR	\$14.94	206-550-035	SFR	\$14.94	206-590-014	SFR	\$14.94
206-530-063	SFR	\$14.94	206-550-036	SFR	\$14.94	206-590-015	SFR	\$14.94
206-530-064	SFR	\$14.94	206-550-037	SFR	\$14.94	206-590-016	SFR	\$14.94
206-530-065	SFR	\$14.94	206-580-001	SFR	\$14.94	206-590-017	SFR	\$14.94
206-530-066	SFR	\$14.94	206-580-002	SFR	\$14.94	206-590-018	SFR	\$14.94
206-530-067	SFR	\$14.94	206-580-003	SFR	\$14.94	206-590-019	SFR	\$14.94
206-530-068	SFR	\$14.94	206-580-004	SFR	\$14.94	206-590-020	SFR	\$14.94
206-530-069	SFR	\$14.94	206-580-005	SFR	\$14.94	206-590-021	SFR	\$14.94
206-530-070	SFR	\$14.94	206-580-006	SFR	\$14.94	206-590-022	SFR	\$14.94
206-530-071	SFR	\$14.94	206-580-007	SFR	\$14.94	206-590-023	SFR	\$14.94
206-530-072	SFR	\$14.94	206-580-008	SFR	\$14.94	206-590-024	SFR	\$14.94
206-530-073	SFR	\$14.94	206-580-009	SFR	\$14.94	206-590-025	SFR	\$14.94
206-530-074	SFR	\$14.94	206-580-010	SFR	\$14.94	206-590-026	SFR	\$14.94
206-530-075	SFR	\$14.94	206-580-011	SFR	\$14.94	206-590-027	SFR	\$14.94
206-530-076	SFR	\$14.94	206-580-012	SFR	\$14.94	206-590-028	SFR	\$14.94
206-530-077	SFR	\$14.94	206-580-013	SFR	\$14.94	206-590-029	SFR	\$14.94
206-530-078	SFR	\$14.94	206-580-014	SFR	\$14.94	206-590-030	SFR	\$14.94
206-530-079	SFR	\$14.94	206-580-015	SFR	\$14.94	206-590-031	SFR	\$14.94
206-550-001	SFR	\$14.94	206-580-016	SFR	\$14.94	206-590-032	SFR	\$14.94
206-550-002	SFR	\$14.94	206-580-017	SFR	\$14.94	206-590-033	SFR	\$14.94
206-550-003	SFR	\$14.94	206-580-018	SFR	\$14.94	206-590-034	SFR	\$14.94
206-550-004	SFR	\$14.94	206-580-019	SFR	\$14.94	206-590-035	SFR	\$14.94
206-550-005	SFR	\$14.94	206-580-020	SFR	\$14.94	206-590-036	SFR	\$14.94
206-550-006	SFR	\$14.94	206-580-021	SFR	\$14.94	206-590-037	SFR	\$14.94
206-550-007	SFR	\$14.94	206-580-022	SFR	\$14.94	206-590-038	SFR	\$14.94
206-550-008	SFR	\$14.94	206-580-023	SFR	\$14.94	206-590-039	SFR	\$14.94
206-550-009	SFR	\$14.94	206-580-024	SFR	\$14.94	206-590-040	SFR	\$14.94
206-550-010	SFR	\$14.94	206-580-025	SFR	\$14.94	206-590-041	SFR	\$14.94
206-550-011	SFR	\$14.94	206-580-026	SFR	\$14.94	206-590-042	SFR	\$14.94
206-550-012	SFR	\$14.94	206-580-027	SFR	\$14.94	206-590-043	SFR	\$14.94
206-550-013	SFR	\$14.94	206-580-028	SFR	\$14.94	206-590-044	SFR	\$14.94
206-550-014	SFR	\$14.94	206-580-029	SFR	\$14.94	206-590-045	SFR	\$14.94
206-550-015	SFR	\$14.94	206-580-030	SFR	\$14.94	206-590-046	SFR	\$14.94
206-550-016	SFR	\$14.94	206-580-031	SFR	\$14.94	206-590-047	SFR	\$14.94
206-550-017	SFR	\$14.94	206-580-032	SFR	\$14.94	206-590-048	SFR	\$14.94
206-550-018	SFR	\$14.94	206-580-033	SFR	\$14.94	206-590-049	SFR	\$14.94
206-550-019	SFR	\$14.94	206-580-034	SFR	\$14.94	206-590-050	SFR	\$14.94
206-550-020	SFR	\$14.94	206-580-035	SFR	\$14.94	206-590-051	SFR	\$14.94
206-550-021	SFR	\$14.94	206-580-037	MFR8	\$119.52	206-590-052	SFR	\$14.94
206-550-022	SFR	\$14.94	206-590-001	SFR	\$14.94	206-590-053	SFR	\$14.94
206-550-023	SFR	\$14.94	206-590-002	SFR	\$14.94	206-590-054	SFR	\$14.94
206-550-024	SFR	\$14.94	206-590-003	SFR	\$14.94	206-590-055	SFR	\$14.94
206-550-025	SFR	\$14.94	206-590-004	SFR	\$14.94	206-590-056	SFR	\$14.94
206-550-026	SFR	\$14.94	206-590-005	SFR	\$14.94	206-590-057	SFR	\$14.94
206-550-027	SFR	\$14.94	206-590-006	SFR	\$14.94	206-590-058	SFR	\$14.94
206-550-028	SFR	\$14.94	206-590-007	SFR	\$14.94	206-590-059	SFR	\$14.94
206-550-029	SFR	\$14.94	206-590-008	SFR	\$14.94	206-590-060	SFR	\$14.94
206-550-030	SFR	\$14.94	206-590-009	SFR	\$14.94	206-590-061	SFR	\$14.94
206-550-031	SFR	\$14.94	206-590-010	SFR	\$14.94	206-590-062	SFR	\$14.94
206-550-032	SFR	\$14.94	206-590-011	SFR	\$14.94	206-590-063	SFR	\$14.94
206-550-033	SFR	\$14.94	206-590-012	SFR	\$14.94	206-590-064	SFR	\$14.94
206-550-034	SFR	\$14.94	206-590-013	SFR	\$14.94	206-590-065	SFR	\$14.94

*CSA L-100 Countywide Street Lighting Final Annual Report
Fiscal Year 2022-2023*

Assessor's Parcel Number	Property Class	FY 2022-23 Service Charge	Assessor's Parcel Number	Property Class	FY 2022-23 Service Charge	Assessor's Parcel Number	Property Class	FY 2022-23 Service Charge
206-590-066	SFR	\$1 4.94	206-600-028	SFR	\$1 4.94	206-610-009	SFR	\$1 4.94
206-590-067	SFR	\$1 4.94	206-600-029	SFR	\$1 4.94	206-610-010	SFR	\$1 4.94
206-590-068	SFR	\$1 4.94	206-600-030	SFR	\$1 4.94	206-610-011	SFR	\$1 4.94
206-590-069	SFR	\$1 4.94	206-600-031	SFR	\$1 4.94	206-610-012	SFR	\$1 4.94
206-590-070	SFR	\$1 4.94	206-600-032	SFR	\$1 4.94	206-610-013	SFR	\$1 4.94
206-590-071	SFR	\$1 4.94	206-600-033	SFR	\$1 4.94	206-610-014	SFR	\$1 4.94
206-590-072	SFR	\$1 4.94	206-600-034	SFR	\$1 4.94	206-610-015	SFR	\$1 4.94
206-590-073	SFR	\$1 4.94	206-600-035	SFR	\$1 4.94	206-610-016	SFR	\$1 4.94
206-590-074	SFR	\$1 4.94	206-600-036	SFR	\$1 4.94	206-610-017	SFR	\$1 4.94
206-590-075	SFR	\$1 4.94	206-600-037	SFR	\$1 4.94	206-610-018	SFR	\$1 4.94
206-590-076	SFR	\$1 4.94	206-600-038	SFR	\$1 4.94	206-610-019	SFR	\$1 4.94
206-590-077	SFR	\$1 4.94	206-600-039	SFR	\$1 4.94	206-610-020	SFR	\$1 4.94
206-590-078	SFR	\$1 4.94	206-600-040	SFR	\$1 4.94	206-610-021	SFR	\$1 4.94
206-590-079	SFR	\$1 4.94	206-600-041	SFR	\$1 4.94	206-610-022	SFR	\$1 4.94
206-590-080	SFR	\$1 4.94	206-600-042	SFR	\$1 4.94	206-610-023	SFR	\$1 4.94
206-590-081	SFR	\$1 4.94	206-600-043	SFR	\$1 4.94	206-610-024	SFR	\$1 4.94
206-590-082	SFR	\$1 4.94	206-600-044	SFR	\$1 4.94	206-610-025	SFR	\$1 4.94
206-590-083	SFR	\$1 4.94	206-600-045	SFR	\$1 4.94	206-610-026	SFR	\$1 4.94
206-590-084	SFR	\$1 4.94	206-600-046	SFR	\$1 4.94	206-610-027	SFR	\$1 4.94
206-590-085	SFR	\$1 4.94	206-600-047	SFR	\$1 4.94	206-610-028	SFR	\$1 4.94
206-590-086	SFR	\$1 4.94	206-600-048	SFR	\$1 4.94	206-610-029	SFR	\$1 4.94
206-590-087	SFR	\$1 4.94	206-600-049	SFR	\$1 4.94	206-610-030	SFR	\$1 4.94
206-590-088	SFR	\$1 4.94	206-600-050	SFR	\$1 4.94	206-610-031	SFR	\$1 4.94
206-590-089	SFR	\$1 4.94	206-600-051	SFR	\$1 4.94	206-610-032	SFR	\$1 4.94
206-590-090	SFR	\$1 4.94	206-600-052	SFR	\$1 4.94	206-610-033	SFR	\$1 4.94
206-600-001	SFR	\$1 4.94	206-600-053	SFR	\$1 4.94	206-610-034	SFR	\$1 4.94
206-600-002	SFR	\$1 4.94	206-600-054	SFR	\$1 4.94	206-610-035	SFR	\$1 4.94
206-600-003	SFR	\$1 4.94	206-600-055	SFR	\$1 4.94	206-610-036	SFR	\$1 4.94
206-600-004	SFR	\$1 4.94	206-600-056	SFR	\$1 4.94	206-610-037	SFR	\$1 4.94
206-600-005	SFR	\$1 4.94	206-600-057	SFR	\$1 4.94	206-610-038	SFR	\$1 4.94
206-600-006	SFR	\$1 4.94	206-600-058	SFR	\$1 4.94	206-610-039	SFR	\$1 4.94
206-600-007	SFR	\$1 4.94	206-600-059	SFR	\$1 4.94	206-620-001	SFR	\$1 4.94
206-600-008	SFR	\$1 4.94	206-600-060	SFR	\$1 4.94	206-620-002	SFR	\$1 4.94
206-600-009	SFR	\$1 4.94	206-600-061	SFR	\$1 4.94	206-620-003	SFR	\$1 4.94
206-600-010	SFR	\$1 4.94	206-600-062	SFR	\$1 4.94	206-620-004	SFR	\$1 4.94
206-600-011	SFR	\$1 4.94	206-600-063	SFR	\$1 4.94	206-620-005	SFR	\$1 4.94
206-600-012	SFR	\$1 4.94	206-600-064	SFR	\$1 4.94	206-620-006	SFR	\$1 4.94
206-600-013	SFR	\$1 4.94	206-600-065	SFR	\$1 4.94	206-620-007	SFR	\$1 4.94
206-600-014	SFR	\$1 4.94	206-600-066	SFR	\$1 4.94	206-620-008	SFR	\$1 4.94
206-600-015	SFR	\$1 4.94	206-600-067	SFR	\$1 4.94	206-620-009	SFR	\$1 4.94
206-600-016	SFR	\$1 4.94	206-600-068	SFR	\$1 4.94	206-620-010	SFR	\$1 4.94
206-600-017	SFR	\$1 4.94	206-600-069	SFR	\$1 4.94	206-620-011	SFR	\$1 4.94
206-600-018	SFR	\$1 4.94	206-600-070	SFR	\$1 4.94	206-620-012	SFR	\$1 4.94
206-600-019	SFR	\$1 4.94	206-600-071	SFR	\$1 4.94	206-620-013	SFR	\$1 4.94
206-600-020	SFR	\$1 4.94	206-610-001	SFR	\$1 4.94	206-620-014	SFR	\$1 4.94
206-600-021	SFR	\$1 4.94	206-610-002	SFR	\$1 4.94	206-620-015	SFR	\$1 4.94
206-600-022	SFR	\$1 4.94	206-610-003	SFR	\$1 4.94	206-620-016	SFR	\$1 4.94
206-600-023	SFR	\$1 4.94	206-610-004	SFR	\$1 4.94	206-620-017	SFR	\$1 4.94
206-600-024	SFR	\$1 4.94	206-610-005	SFR	\$1 4.94	206-620-018	SFR	\$1 4.94
206-600-025	SFR	\$1 4.94	206-610-006	SFR	\$1 4.94	206-620-019	SFR	\$1 4.94
206-600-026	SFR	\$1 4.94	206-610-007	SFR	\$1 4.94	206-620-020	SFR	\$1 4.94
206-600-027	SFR	\$1 4.94	206-610-008	SFR	\$1 4.94	206-620-022	SFR	\$1 4.94

*CSA L-100 Countywide Street Lighting Final Annual Report
Fiscal Year 2022-2023*

Assessor's Parcel Number	Property Class	FY 2022-23 Service Charge	Assessor's Parcel Number	Property Class	FY 2022-23 Service Charge	Assessor's Parcel Number	Property Class	FY 2022-23 Service Charge
206-620-023	SFR	\$1 4.94	206-630-018	SFR	\$1 4.94	206-640-018	SFR	\$1 4.94
206-620-024	SFR	\$1 4.94	206-630-019	SFR	\$1 4.94	206-640-019	SFR	\$1 4.94
206-620-025	SFR	\$1 4.94	206-630-020	SFR	\$1 4.94	206-640-020	SFR	\$1 4.94
206-620-026	SFR	\$1 4.94	206-630-021	SFR	\$1 4.94	206-640-021	SFR	\$1 4.94
206-620-027	SFR	\$1 4.94	206-630-022	SFR	\$1 4.94	206-640-022	SFR	\$1 4.94
206-620-028	SFR	\$1 4.94	206-630-023	SFR	\$1 4.94	206-640-023	SFR	\$1 4.94
206-620-029	SFR	\$1 4.94	206-630-024	SFR	\$1 4.94	206-640-024	SFR	\$1 4.94
206-620-030	SFR	\$1 4.94	206-630-025	SFR	\$1 4.94	206-640-025	SFR	\$1 4.94
206-620-031	SFR	\$1 4.94	206-630-026	SFR	\$1 4.94	206-640-026	SFR	\$1 4.94
206-620-032	SFR	\$1 4.94	206-630-027	SFR	\$1 4.94	206-640-027	SFR	\$1 4.94
206-620-033	SFR	\$1 4.94	206-630-028	SFR	\$1 4.94	206-640-028	SFR	\$1 4.94
206-620-034	SFR	\$1 4.94	206-630-029	SFR	\$1 4.94	206-640-029	SFR	\$1 4.94
206-620-035	SFR	\$1 4.94	206-630-030	SFR	\$1 4.94	206-640-030	SFR	\$1 4.94
206-620-036	SFR	\$1 4.94	206-630-031	SFR	\$1 4.94	206-640-031	SFR	\$1 4.94
206-620-037	SFR	\$1 4.94	206-630-032	SFR	\$1 4.94	206-640-032	SFR	\$1 4.94
206-620-038	SFR	\$1 4.94	206-630-033	SFR	\$1 4.94	206-640-033	SFR	\$1 4.94
206-620-039	SFR	\$1 4.94	206-630-034	SFR	\$1 4.94	206-640-034	SFR	\$1 4.94
206-620-040	SFR	\$1 4.94	206-630-035	SFR	\$1 4.94	206-640-035	SFR	\$1 4.94
206-620-041	SFR	\$1 4.94	206-630-036	SFR	\$1 4.94	206-650-001	SFR	\$1 4.94
206-620-042	SFR	\$1 4.94	206-630-037	SFR	\$1 4.94	206-650-002	SFR	\$1 4.94
206-620-043	SFR	\$1 4.94	206-630-038	SFR	\$1 4.94	206-650-003	SFR	\$1 4.94
206-620-044	SFR	\$1 4.94	206-630-039	SFR	\$1 4.94	206-650-004	SFR	\$1 4.94
206-620-045	SFR	\$1 4.94	206-630-040	SFR	\$1 4.94	206-650-005	SFR	\$1 4.94
206-620-046	SFR	\$1 4.94	206-630-041	SFR	\$1 4.94	206-650-006	SFR	\$1 4.94
206-620-047	SFR	\$1 4.94	206-630-042	SFR	\$1 4.94	206-650-007	SFR	\$1 4.94
206-620-048	SFR	\$1 4.94	206-630-043	SFR	\$1 4.94	206-650-008	SFR	\$1 4.94
206-620-049	SFR	\$1 4.94	206-630-044	SFR	\$1 4.94	206-650-009	SFR	\$1 4.94
206-620-050	SFR	\$1 4.94	206-630-045	SFR	\$1 4.94	206-660-001	SFR	\$1 4.94
206-620-051	SFR	\$1 4.94	206-630-046	SFR	\$1 4.94	206-660-002	SFR	\$1 4.94
206-620-052	SFR	\$1 4.94	206-630-047	SFR	\$1 4.94	206-660-003	SFR	\$1 4.94
206-620-053	SFR	\$1 4.94	206-630-048	SFR	\$1 4.94	206-660-004	SFR	\$1 4.94
206-620-054	SFR	\$1 4.94	206-630-049	SFR	\$1 4.94	206-660-005	SFR	\$1 4.94
206-620-055	SFR	\$1 4.94	206-630-050	SFR	\$1 4.94	206-660-006	SFR	\$1 4.94
206-620-056	SFR	\$1 4.94	206-630-051	SFR	\$1 4.94	206-660-007	SFR	\$1 4.94
206-620-058	SFR	\$1 4.94	206-630-052	SFR	\$1 4.94	206-660-008	SFR	\$1 4.94
206-630-001	SFR	\$1 4.94	206-640-001	SFR	\$1 4.94	206-660-009	SFR	\$1 4.94
206-630-002	SFR	\$1 4.94	206-640-002	SFR	\$1 4.94	206-660-010	SFR	\$1 4.94
206-630-003	SFR	\$1 4.94	206-640-003	SFR	\$1 4.94	206-660-011	SFR	\$1 4.94
206-630-004	SFR	\$1 4.94	206-640-004	SFR	\$1 4.94	206-660-012	SFR	\$1 4.94
206-630-005	SFR	\$1 4.94	206-640-005	SFR	\$1 4.94	206-660-013	SFR	\$1 4.94
206-630-006	SFR	\$1 4.94	206-640-006	SFR	\$1 4.94	206-660-014	SFR	\$1 4.94
206-630-007	SFR	\$1 4.94	206-640-007	SFR	\$1 4.94	206-660-015	SFR	\$1 4.94
206-630-008	SFR	\$1 4.94	206-640-008	SFR	\$1 4.94	206-660-016	SFR	\$1 4.94
206-630-009	SFR	\$1 4.94	206-640-009	SFR	\$1 4.94	206-660-017	SFR	\$1 4.94
206-630-010	SFR	\$1 4.94	206-640-010	SFR	\$1 4.94	206-660-018	SFR	\$1 4.94
206-630-011	SFR	\$1 4.94	206-640-011	SFR	\$1 4.94	206-660-019	SFR	\$1 4.94
206-630-012	SFR	\$1 4.94	206-640-012	SFR	\$1 4.94	206-660-020	SFR	\$1 4.94
206-630-013	SFR	\$1 4.94	206-640-013	SFR	\$1 4.94	206-660-021	SFR	\$1 4.94
206-630-014	SFR	\$1 4.94	206-640-014	SFR	\$1 4.94	206-660-022	SFR	\$1 4.94
206-630-015	SFR	\$1 4.94	206-640-015	SFR	\$1 4.94	206-660-023	SFR	\$1 4.94
206-630-016	SFR	\$1 4.94	206-640-016	SFR	\$1 4.94	206-660-024	SFR	\$1 4.94
206-630-017	SFR	\$1 4.94	206-640-017	SFR	\$1 4.94	206-660-025	SFR	\$1 4.94

*CSA L-100 Countywide Street Lighting Final Annual Report
Fiscal Year 2022-2023*

Assessor's Parcel Number	Property Class	FY 2022-23 Service Charge	Assessor's Parcel Number	Property Class	FY 2022-23 Service Charge	Assessor's Parcel Number	Property Class	FY 2022-23 Service Charge
206-660-026	SFR	\$14.94	206-670-028	SFR	\$14.94	206-700-010	CONDO	\$7.46
206-660-027	SFR	\$14.94	206-670-029	SFR	\$14.94	206-700-011	CONDO	\$7.46
206-660-028	SFR	\$14.94	206-670-030	SFR	\$14.94	206-700-012	CONDO	\$7.46
206-660-029	SFR	\$14.94	206-670-031	SFR	\$14.94	206-700-013	CONDO	\$7.46
206-660-030	SFR	\$14.94	206-670-032	SFR	\$14.94	206-700-014	CONDO	\$7.46
206-660-031	SFR	\$14.94	206-670-033	SFR	\$14.94	206-700-015	CONDO	\$7.46
206-660-032	SFR	\$14.94	206-670-034	SFR	\$14.94	206-700-016	CONDO	\$7.46
206-660-033	SFR	\$14.94	206-670-035	SFR	\$14.94	206-700-017	CONDO	\$7.46
206-660-034	SFR	\$14.94	206-670-036	SFR	\$14.94	206-700-018	CONDO	\$7.46
206-660-035	SFR	\$14.94	206-670-037	SFR	\$14.94	206-700-019	CONDO	\$7.46
206-660-036	SFR	\$14.94	206-670-038	SFR	\$14.94	206-700-020	CONDO	\$7.46
206-660-037	SFR	\$14.94	206-670-039	SFR	\$14.94	206-700-021	CONDO	\$7.46
206-660-038	SFR	\$14.94	206-670-040	SFR	\$14.94	206-700-022	CONDO	\$7.46
206-660-039	SFR	\$14.94	206-670-041	SFR	\$14.94	206-700-023	CONDO	\$7.46
206-660-040	SFR	\$14.94	206-670-042	SFR	\$14.94	206-700-024	CONDO	\$7.46
206-660-041	SFR	\$14.94	206-670-043	SFR	\$14.94	206-700-025	CONDO	\$7.46
206-660-042	SFR	\$14.94	206-670-044	SFR	\$14.94	206-700-026	CONDO	\$7.46
206-660-043	SFR	\$14.94	206-670-045	SFR	\$14.94	206-700-027	CONDO	\$7.46
206-660-044	SFR	\$14.94	206-670-046	SFR	\$14.94	206-700-028	CONDO	\$7.46
206-660-045	SFR	\$14.94	206-670-047	SFR	\$14.94	206-700-029	CONDO	\$7.46
206-660-046	SFR	\$14.94	206-670-048	SFR	\$14.94	206-700-030	CONDO	\$7.46
206-660-047	SFR	\$14.94	206-670-049	SFR	\$14.94	206-700-031	CONDO	\$7.46
206-660-048	SFR	\$14.94	206-670-050	SFR	\$14.94	206-700-032	CONDO	\$7.46
206-660-049	SFR	\$14.94	206-680-001	SFR	\$14.94	206-700-033	CONDO	\$7.46
206-660-050	SFR	\$14.94	206-680-002	SFR	\$14.94	206-700-034	CONDO	\$7.46
206-670-001	SFR	\$14.94	206-680-003	SFR	\$14.94	206-700-035	CONDO	\$7.46
206-670-002	SFR	\$14.94	206-680-004	SFR	\$14.94	206-700-036	CONDO	\$7.46
206-670-003	SFR	\$14.94	206-680-005	SFR	\$14.94	206-700-037	CONDO	\$7.46
206-670-004	SFR	\$14.94	206-680-006	SFR	\$14.94	206-700-038	CONDO	\$7.46
206-670-005	SFR	\$14.94	206-680-007	SFR	\$14.94	206-700-039	CONDO	\$7.46
206-670-006	SFR	\$14.94	206-680-008	SFR	\$14.94	206-700-040	CONDO	\$7.46
206-670-007	SFR	\$14.94	206-680-009	SFR	\$14.94	206-700-041	CONDO	\$7.46
206-670-008	SFR	\$14.94	206-680-010	SFR	\$14.94	206-700-042	CONDO	\$7.46
206-670-009	SFR	\$14.94	206-680-011	SFR	\$14.94	206-700-043	CONDO	\$7.46
206-670-010	SFR	\$14.94	206-680-012	SFR	\$14.94	206-700-044	CONDO	\$7.46
206-670-011	SFR	\$14.94	206-680-013	SFR	\$14.94	206-700-045	CONDO	\$7.46
206-670-012	SFR	\$14.94	206-680-014	SFR	\$14.94	206-700-046	CONDO	\$7.46
206-670-013	SFR	\$14.94	206-680-015	SFR	\$14.94	206-700-047	CONDO	\$7.46
206-670-014	SFR	\$14.94	206-680-016	SFR	\$14.94	206-700-048	CONDO	\$7.46
206-670-015	SFR	\$14.94	206-680-017	SFR	\$14.94	206-700-049	CONDO	\$7.46
206-670-016	SFR	\$14.94	206-680-018	SFR	\$14.94	206-700-050	CONDO	\$7.46
206-670-017	SFR	\$14.94	206-680-019	SFR	\$14.94	206-700-051	CONDO	\$7.46
206-670-018	SFR	\$14.94	206-680-020	SFR	\$14.94	206-700-052	CONDO	\$7.46
206-670-019	SFR	\$14.94	206-700-001	CONDO	\$7.46	206-700-053	CONDO	\$7.46
206-670-020	SFR	\$14.94	206-700-002	CONDO	\$7.46	206-700-054	CONDO	\$7.46
206-670-021	SFR	\$14.94	206-700-003	CONDO	\$7.46	206-700-055	CONDO	\$7.46
206-670-022	SFR	\$14.94	206-700-004	CONDO	\$7.46	206-700-056	CONDO	\$7.46
206-670-023	SFR	\$14.94	206-700-005	CONDO	\$7.46	206-700-057	CONDO	\$7.46
206-670-024	SFR	\$14.94	206-700-006	CONDO	\$7.46	206-700-058	CONDO	\$7.46
206-670-025	SFR	\$14.94	206-700-007	CONDO	\$7.46	206-700-059	CONDO	\$7.46
206-670-026	SFR	\$14.94	206-700-008	CONDO	\$7.46	206-700-060	CONDO	\$7.46
206-670-027	SFR	\$14.94	206-700-009	CONDO	\$7.46	206-700-061	CONDO	\$7.46

*CSA L-100 Countywide Street Lighting Final Annual Report
Fiscal Year 2022-2023*

Assessor's Parcel Number	Property Class	FY 2022-23 Service Charge	Assessor's Parcel Number	Property Class	FY 2022-23 Service Charge	Assessor's Parcel Number	Property Class	FY 2022-23 Service Charge
206-700-062	CONDO	\$7.46	206-700-114	CONDO	\$7.46	206-710-039	SFR	\$14.94
206-700-063	CONDO	\$7.46	206-700-115	CONDO	\$7.46	206-710-040	SFR	\$14.94
206-700-064	CONDO	\$7.46	206-700-116	CONDO	\$7.46	206-710-041	SFR	\$14.94
206-700-065	CONDO	\$7.46	206-700-117	CONDO	\$7.46	206-710-042	SFR	\$14.94
206-700-066	CONDO	\$7.46	206-700-118	CONDO	\$7.46	206-710-043	SFR	\$14.94
206-700-067	CONDO	\$7.46	206-700-119	CONDO	\$7.46	206-710-044	SFR	\$14.94
206-700-068	CONDO	\$7.46	206-700-120	CONDO	\$7.46	206-710-045	SFR	\$14.94
206-700-069	CONDO	\$7.46	206-700-121	CONDO	\$7.46	206-710-046	SFR	\$14.94
206-700-070	CONDO	\$7.46	206-700-122	CONDO	\$7.46	206-710-047	SFR	\$14.94
206-700-071	CONDO	\$7.46	206-700-123	CONDO	\$7.46	206-710-048	SFR	\$14.94
206-700-072	CONDO	\$7.46	206-700-124	CONDO	\$7.46	206-710-049	SFR	\$14.94
206-700-073	CONDO	\$7.46	206-700-125	CONDO	\$7.46	206-710-050	SFR	\$14.94
206-700-074	CONDO	\$7.46	206-700-126	CONDO	\$7.46	206-710-051	SFR	\$14.94
206-700-075	CONDO	\$7.46	206-700-127	CONDO	\$7.46	206-710-052	SFR	\$14.94
206-700-076	CONDO	\$7.46	206-710-001	SFR	\$14.94	206-710-053	SFR	\$14.94
206-700-077	CONDO	\$7.46	206-710-002	SFR	\$14.94	206-710-054	SFR	\$14.94
206-700-078	CONDO	\$7.46	206-710-003	SFR	\$14.94	206-710-055	SFR	\$14.94
206-700-079	CONDO	\$7.46	206-710-004	SFR	\$14.94	206-710-056	SFR	\$14.94
206-700-080	CONDO	\$7.46	206-710-005	SFR	\$14.94	206-710-057	SFR	\$14.94
206-700-081	CONDO	\$7.46	206-710-006	SFR	\$14.94	206-710-058	SFR	\$14.94
206-700-082	CONDO	\$7.46	206-710-007	SFR	\$14.94	206-710-059	SFR	\$14.94
206-700-083	CONDO	\$7.46	206-710-008	SFR	\$14.94	206-710-060	SFR	\$14.94
206-700-084	CONDO	\$7.46	206-710-009	SFR	\$14.94	206-720-001	SFR	\$14.94
206-700-085	CONDO	\$7.46	206-710-010	SFR	\$14.94	206-720-002	SFR	\$14.94
206-700-086	CONDO	\$7.46	206-710-011	SFR	\$14.94	206-720-003	SFR	\$14.94
206-700-087	CONDO	\$7.46	206-710-012	SFR	\$14.94	206-720-004	SFR	\$14.94
206-700-088	CONDO	\$7.46	206-710-013	SFR	\$14.94	206-720-005	SFR	\$14.94
206-700-089	CONDO	\$7.46	206-710-014	SFR	\$14.94	206-720-006	SFR	\$14.94
206-700-090	CONDO	\$7.46	206-710-015	SFR	\$14.94	206-720-007	SFR	\$14.94
206-700-091	CONDO	\$7.46	206-710-016	SFR	\$14.94	206-720-008	SFR	\$14.94
206-700-092	CONDO	\$7.46	206-710-017	SFR	\$14.94	206-720-009	SFR	\$14.94
206-700-093	CONDO	\$7.46	206-710-018	SFR	\$14.94	206-720-010	SFR	\$14.94
206-700-094	CONDO	\$7.46	206-710-019	SFR	\$14.94	206-720-011	SFR	\$14.94
206-700-095	CONDO	\$7.46	206-710-020	SFR	\$14.94	206-720-012	SFR	\$14.94
206-700-096	CONDO	\$7.46	206-710-021	SFR	\$14.94	206-720-013	SFR	\$14.94
206-700-097	CONDO	\$7.46	206-710-022	SFR	\$14.94	206-720-014	SFR	\$14.94
206-700-098	CONDO	\$7.46	206-710-023	SFR	\$14.94	206-720-015	SFR	\$14.94
206-700-099	CONDO	\$7.46	206-710-024	SFR	\$14.94	206-720-016	SFR	\$14.94
206-700-100	CONDO	\$7.46	206-710-025	SFR	\$14.94	206-720-017	SFR	\$14.94
206-700-101	CONDO	\$7.46	206-710-026	SFR	\$14.94	206-720-018	SFR	\$14.94
206-700-102	CONDO	\$7.46	206-710-027	SFR	\$14.94	206-720-019	SFR	\$14.94
206-700-103	CONDO	\$7.46	206-710-028	SFR	\$14.94	206-720-020	SFR	\$14.94
206-700-104	CONDO	\$7.46	206-710-029	SFR	\$14.94	206-720-021	SFR	\$14.94
206-700-105	CONDO	\$7.46	206-710-030	SFR	\$14.94	206-720-022	SFR	\$14.94
206-700-106	CONDO	\$7.46	206-710-031	SFR	\$14.94	206-720-023	SFR	\$14.94
206-700-107	CONDO	\$7.46	206-710-032	SFR	\$14.94	206-720-024	SFR	\$14.94
206-700-108	CONDO	\$7.46	206-710-033	SFR	\$14.94	206-720-025	SFR	\$14.94
206-700-109	CONDO	\$7.46	206-710-034	SFR	\$14.94	206-720-026	SFR	\$14.94
206-700-110	CONDO	\$7.46	206-710-035	SFR	\$14.94	206-720-027	SFR	\$14.94
206-700-111	CONDO	\$7.46	206-710-036	SFR	\$14.94	206-720-028	SFR	\$14.94
206-700-112	CONDO	\$7.46	206-710-037	SFR	\$14.94	206-720-029	SFR	\$14.94
206-700-113	CONDO	\$7.46	206-710-038	SFR	\$14.94	206-720-030	SFR	\$14.94

*CSA L-100 Countywide Street Lighting Final Annual Report
Fiscal Year 2022-2023*

Assessor's Parcel Number	Property Class	FY 2022-23 Service Charge	Assessor's Parcel Number	Property Class	FY 2022-23 Service Charge	Assessor's Parcel Number	Property Class	FY 2022-23 Service Charge
206-720-031	SFR	\$1 4.94	206-730-005	SFR	\$1 4.94	206-740-008	SFR	\$1 4.94
206-720-032	SFR	\$1 4.94	206-730-006	SFR	\$1 4.94	206-740-009	SFR	\$1 4.94
206-720-033	SFR	\$1 4.94	206-730-007	SFR	\$1 4.94	206-740-010	SFR	\$1 4.94
206-720-034	SFR	\$1 4.94	206-730-008	SFR	\$1 4.94	206-740-011	SFR	\$1 4.94
206-720-035	SFR	\$1 4.94	206-730-009	SFR	\$1 4.94	206-740-012	SFR	\$1 4.94
206-720-036	SFR	\$1 4.94	206-730-010	SFR	\$1 4.94	206-740-013	SFR	\$1 4.94
206-720-037	SFR	\$1 4.94	206-730-011	SFR	\$1 4.94	206-740-014	SFR	\$1 4.94
206-720-038	SFR	\$1 4.94	206-730-012	SFR	\$1 4.94	206-740-015	SFR	\$1 4.94
206-720-039	SFR	\$1 4.94	206-730-013	SFR	\$1 4.94	206-740-016	SFR	\$1 4.94
206-720-040	SFR	\$1 4.94	206-730-014	SFR	\$1 4.94	206-740-017	SFR	\$1 4.94
206-720-041	SFR	\$1 4.94	206-730-015	SFR	\$1 4.94	206-740-018	SFR	\$1 4.94
206-720-042	SFR	\$1 4.94	206-730-016	SFR	\$1 4.94	206-740-019	SFR	\$1 4.94
206-720-043	SFR	\$1 4.94	206-730-017	SFR	\$1 4.94	206-740-020	SFR	\$1 4.94
206-720-044	SFR	\$1 4.94	206-730-018	SFR	\$1 4.94	206-740-021	SFR	\$1 4.94
206-720-045	SFR	\$1 4.94	206-730-019	SFR	\$1 4.94	206-740-022	SFR	\$1 4.94
206-720-046	SFR	\$1 4.94	206-730-020	SFR	\$1 4.94	206-740-023	SFR	\$1 4.94
206-720-047	SFR	\$1 4.94	206-730-021	SFR	\$1 4.94	206-740-024	SFR	\$1 4.94
206-720-048	SFR	\$1 4.94	206-730-022	SFR	\$1 4.94	206-740-025	SFR	\$1 4.94
206-720-049	SFR	\$1 4.94	206-730-023	SFR	\$1 4.94	206-740-026	SFR	\$1 4.94
206-720-050	SFR	\$1 4.94	206-730-024	SFR	\$1 4.94	206-740-027	SFR	\$1 4.94
206-720-051	SFR	\$1 4.94	206-730-025	SFR	\$1 4.94	206-740-028	SFR	\$1 4.94
206-720-052	SFR	\$1 4.94	206-730-026	SFR	\$1 4.94	206-740-029	SFR	\$1 4.94
206-720-053	SFR	\$1 4.94	206-730-030	SFR	\$1 4.94	206-750-001	SFR	\$1 4.94
206-720-054	SFR	\$1 4.94	206-730-031	SFR	\$1 4.94	206-750-002	SFR	\$1 4.94
206-720-055	SFR	\$1 4.94	206-730-032	SFR	\$1 4.94	206-750-003	SFR	\$1 4.94
206-720-056	SFR	\$1 4.94	206-730-033	SFR	\$1 4.94	206-750-004	SFR	\$1 4.94
206-720-057	SFR	\$1 4.94	206-730-034	SFR	\$1 4.94	206-750-005	SFR	\$1 4.94
206-720-058	SFR	\$1 4.94	206-730-035	SFR	\$1 4.94	206-750-006	SFR	\$1 4.94
206-720-059	SFR	\$1 4.94	206-730-036	SFR	\$1 4.94	206-750-007	SFR	\$1 4.94
206-720-060	SFR	\$1 4.94	206-730-037	SFR	\$1 4.94	206-750-008	SFR	\$1 4.94
206-720-061	SFR	\$1 4.94	206-730-038	SFR	\$1 4.94	206-750-009	SFR	\$1 4.94
206-720-062	SFR	\$1 4.94	206-730-039	SFR	\$1 4.94	206-750-010	SFR	\$1 4.94
206-720-063	SFR	\$1 4.94	206-730-040	SFR	\$1 4.94	206-750-011	SFR	\$1 4.94
206-720-064	SFR	\$1 4.94	206-730-041	SFR	\$1 4.94	206-750-012	SFR	\$1 4.94
206-720-065	SFR	\$1 4.94	206-730-042	SFR	\$1 4.94	206-750-013	SFR	\$1 4.94
206-720-066	SFR	\$1 4.94	206-730-043	SFR	\$1 4.94	206-750-014	SFR	\$1 4.94
206-720-067	SFR	\$1 4.94	206-730-044	SFR	\$1 4.94	206-750-015	SFR	\$1 4.94
206-720-068	SFR	\$1 4.94	206-730-045	SFR	\$1 4.94	206-750-016	SFR	\$1 4.94
206-720-069	SFR	\$1 4.94	206-730-046	SFR	\$1 4.94	206-750-017	SFR	\$1 4.94
206-720-070	SFR	\$1 4.94	206-730-047	SFR	\$1 4.94	206-750-018	SFR	\$1 4.94
206-720-071	SFR	\$1 4.94	206-730-048	SFR	\$1 4.94	206-750-019	SFR	\$1 4.94
206-720-072	SFR	\$1 4.94	206-730-049	SFR	\$1 4.94	206-750-020	SFR	\$1 4.94
206-720-073	SFR	\$1 4.94	206-730-050	SFR	\$1 4.94	206-750-021	SFR	\$1 4.94
206-720-074	SFR	\$1 4.94	206-730-051	SFR	\$1 4.94	206-750-022	SFR	\$1 4.94
206-720-075	SFR	\$1 4.94	206-730-052	SFR	\$1 4.94	206-750-023	SFR	\$1 4.94
206-720-076	SFR	\$1 4.94	206-740-001	SFR	\$1 4.94	206-750-024	SFR	\$1 4.94
206-720-077	SFR	\$1 4.94	206-740-002	SFR	\$1 4.94	206-750-025	SFR	\$1 4.94
206-720-078	SFR	\$1 4.94	206-740-003	SFR	\$1 4.94	206-750-026	SFR	\$1 4.94
206-730-001	SFR	\$1 4.94	206-740-004	SFR	\$1 4.94	206-750-027	SFR	\$1 4.94
206-730-002	SFR	\$1 4.94	206-740-005	SFR	\$1 4.94	206-750-028	SFR	\$1 4.94
206-730-003	SFR	\$1 4.94	206-740-006	SFR	\$1 4.94	206-750-029	SFR	\$1 4.94
206-730-004	SFR	\$1 4.94	206-740-007	SFR	\$1 4.94	206-750-030	SFR	\$1 4.94

*CSA L-100 Countywide Street Lighting Final Annual Report
Fiscal Year 2022-2023*

Assessor's Parcel Number	Property Class	FY 2022-23 Service Charge	Assessor's Parcel Number	Property Class	FY 2022-23 Service Charge	Assessor's Parcel Number	Property Class	FY 2022-23 Service Charge
206-750-031	SFR	\$1 4.94	206-750-083	SFR	\$1 4.94	206-770-024	SFR	\$1 4.94
206-750-032	SFR	\$1 4.94	206-750-084	SFR	\$1 4.94	206-770-025	SFR	\$1 4.94
206-750-033	SFR	\$1 4.94	206-750-085	SFR	\$1 4.94	206-770-026	SFR	\$1 4.94
206-750-034	SFR	\$1 4.94	206-750-086	SFR	\$1 4.94	206-770-027	SFR	\$1 4.94
206-750-035	SFR	\$1 4.94	206-750-087	SFR	\$1 4.94	206-780-001	SFR	\$1 4.94
206-750-036	SFR	\$1 4.94	206-750-088	SFR	\$1 4.94	206-780-002	SFR	\$1 4.94
206-750-037	SFR	\$1 4.94	206-750-089	SFR	\$1 4.94	206-780-003	SFR	\$1 4.94
206-750-038	SFR	\$1 4.94	206-750-090	SFR	\$1 4.94	206-780-004	SFR	\$1 4.94
206-750-039	SFR	\$1 4.94	206-760-001	SFR	\$1 4.94	206-780-005	SFR	\$1 4.94
206-750-040	SFR	\$1 4.94	206-760-002	SFR	\$1 4.94	206-780-006	SFR	\$1 4.94
206-750-041	SFR	\$1 4.94	206-760-003	SFR	\$1 4.94	206-780-007	SFR	\$1 4.94
206-750-042	SFR	\$1 4.94	206-760-004	SFR	\$1 4.94	206-780-008	SFR	\$1 4.94
206-750-043	SFR	\$1 4.94	206-760-005	SFR	\$1 4.94	206-780-009	SFR	\$1 4.94
206-750-044	SFR	\$1 4.94	206-760-006	SFR	\$1 4.94	206-780-010	SFR	\$1 4.94
206-750-045	SFR	\$1 4.94	206-760-007	SFR	\$1 4.94	206-780-011	SFR	\$1 4.94
206-750-046	SFR	\$1 4.94	206-760-008	SFR	\$1 4.94	206-780-012	SFR	\$1 4.94
206-750-047	SFR	\$1 4.94	206-760-009	SFR	\$1 4.94	206-780-013	SFR	\$1 4.94
206-750-048	SFR	\$1 4.94	206-760-010	SFR	\$1 4.94	206-780-014	SFR	\$1 4.94
206-750-049	SFR	\$1 4.94	206-760-011	SFR	\$1 4.94	206-780-015	SFR	\$1 4.94
206-750-050	SFR	\$1 4.94	206-760-012	SFR	\$1 4.94	206-780-016	SFR	\$1 4.94
206-750-051	SFR	\$1 4.94	206-760-013	SFR	\$1 4.94	206-780-017	SFR	\$1 4.94
206-750-052	SFR	\$1 4.94	206-760-014	SFR	\$1 4.94	206-780-018	SFR	\$1 4.94
206-750-053	SFR	\$1 4.94	206-760-015	SFR	\$1 4.94	206-790-001	SFR	\$1 4.94
206-750-054	SFR	\$1 4.94	206-760-016	SFR	\$1 4.94	206-790-002	SFR	\$1 4.94
206-750-055	SFR	\$1 4.94	206-760-017	SFR	\$1 4.94	206-790-003	SFR	\$1 4.94
206-750-056	SFR	\$1 4.94	206-760-018	SFR	\$1 4.94	206-790-004	SFR	\$1 4.94
206-750-057	SFR	\$1 4.94	206-760-019	SFR	\$1 4.94	206-790-005	SFR	\$1 4.94
206-750-058	SFR	\$1 4.94	206-760-020	SFR	\$1 4.94	206-790-006	SFR	\$1 4.94
206-750-059	SFR	\$1 4.94	206-760-021	SFR	\$1 4.94	206-790-007	SFR	\$1 4.94
206-750-060	SFR	\$1 4.94	206-770-001	SFR	\$1 4.94	206-790-008	SFR	\$1 4.94
206-750-061	SFR	\$1 4.94	206-770-002	SFR	\$1 4.94	206-790-009	SFR	\$1 4.94
206-750-062	SFR	\$1 4.94	206-770-003	SFR	\$1 4.94	206-790-010	SFR	\$1 4.94
206-750-063	SFR	\$1 4.94	206-770-004	SFR	\$1 4.94	206-790-011	SFR	\$1 4.94
206-750-064	SFR	\$1 4.94	206-770-005	SFR	\$1 4.94	206-790-012	SFR	\$1 4.94
206-750-065	SFR	\$1 4.94	206-770-006	SFR	\$1 4.94	206-790-013	SFR	\$1 4.94
206-750-066	SFR	\$1 4.94	206-770-007	SFR	\$1 4.94	206-790-014	SFR	\$1 4.94
206-750-067	SFR	\$1 4.94	206-770-008	SFR	\$1 4.94	206-790-015	SFR	\$1 4.94
206-750-068	SFR	\$1 4.94	206-770-009	SFR	\$1 4.94	206-790-016	SFR	\$1 4.94
206-750-069	SFR	\$1 4.94	206-770-010	SFR	\$1 4.94	206-790-017	SFR	\$1 4.94
206-750-070	SFR	\$1 4.94	206-770-011	SFR	\$1 4.94	206-790-018	SFR	\$1 4.94
206-750-071	SFR	\$1 4.94	206-770-012	SFR	\$1 4.94	206-790-019	SFR	\$1 4.94
206-750-072	SFR	\$1 4.94	206-770-013	SFR	\$1 4.94	206-790-020	SFR	\$1 4.94
206-750-073	SFR	\$1 4.94	206-770-014	SFR	\$1 4.94	206-790-021	SFR	\$1 4.94
206-750-074	SFR	\$1 4.94	206-770-015	SFR	\$1 4.94	206-790-022	SFR	\$1 4.94
206-750-075	SFR	\$1 4.94	206-770-016	SFR	\$1 4.94	206-790-023	SFR	\$1 4.94
206-750-076	SFR	\$1 4.94	206-770-017	SFR	\$1 4.94	206-790-024	SFR	\$1 4.94
206-750-077	SFR	\$1 4.94	206-770-018	SFR	\$1 4.94	206-790-025	SFR	\$1 4.94
206-750-078	SFR	\$1 4.94	206-770-019	SFR	\$1 4.94	206-790-026	SFR	\$1 4.94
206-750-079	SFR	\$1 4.94	206-770-020	SFR	\$1 4.94	206-790-027	SFR	\$1 4.94
206-750-080	SFR	\$1 4.94	206-770-021	SFR	\$1 4.94	206-790-028	SFR	\$1 4.94
206-750-081	SFR	\$1 4.94	206-770-022	SFR	\$1 4.94	206-790-029	SFR	\$1 4.94
206-750-082	SFR	\$1 4.94	206-770-023	SFR	\$1 4.94	206-800-001	SFR	\$1 4.94

*CSA L-100 Countywide Street Lighting Final Annual Report
Fiscal Year 2022-2023*

Assessor's Parcel Number	Property Class	FY 2022-23 Service Charge	Assessor's Parcel Number	Property Class	FY 2022-23 Service Charge	Assessor's Parcel Number	Property Class	FY 2022-23 Service Charge
206-800-002	SFR	\$14.94	206-800-054	SFR	\$14.94	206-820-008	SFR	\$14.94
206-800-003	SFR	\$14.94	206-800-055	SFR	\$14.94	206-820-009	SFR	\$14.94
206-800-004	SFR	\$14.94	206-800-056	SFR	\$14.94	206-820-010	SFR	\$14.94
206-800-005	SFR	\$14.94	206-800-057	SFR	\$14.94	206-820-011	SFR	\$14.94
206-800-006	SFR	\$14.94	206-800-058	SFR	\$14.94	206-820-012	SFR	\$14.94
206-800-007	SFR	\$14.94	206-800-059	SFR	\$14.94	206-820-013	SFR	\$14.94
206-800-008	SFR	\$14.94	206-800-060	SFR	\$14.94	206-820-014	SFR	\$14.94
206-800-009	SFR	\$14.94	206-800-061	SFR	\$14.94	206-820-015	SFR	\$14.94
206-800-010	SFR	\$14.94	206-800-062	SFR	\$14.94	206-820-016	SFR	\$14.94
206-800-011	SFR	\$14.94	206-800-063	SFR	\$14.94	206-820-017	SFR	\$14.94
206-800-012	SFR	\$14.94	206-800-064	SFR	\$14.94	206-820-018	SFR	\$14.94
206-800-013	SFR	\$14.94	206-800-065	SFR	\$14.94	206-820-019	SFR	\$14.94
206-800-014	SFR	\$14.94	206-800-066	SFR	\$14.94	206-820-020	SFR	\$14.94
206-800-015	SFR	\$14.94	206-800-067	SFR	\$14.94	206-820-021	SFR	\$14.94
206-800-016	SFR	\$14.94	206-810-001	SFR	\$14.94	206-820-022	SFR	\$14.94
206-800-017	SFR	\$14.94	206-810-002	SFR	\$14.94	206-820-023	SFR	\$14.94
206-800-018	SFR	\$14.94	206-810-003	SFR	\$14.94	206-820-024	SFR	\$14.94
206-800-019	SFR	\$14.94	206-810-004	SFR	\$14.94	206-820-025	SFR	\$14.94
206-800-020	SFR	\$14.94	206-810-005	SFR	\$14.94	206-820-026	SFR	\$14.94
206-800-021	SFR	\$14.94	206-810-006	SFR	\$14.94	206-820-027	SFR	\$14.94
206-800-022	SFR	\$14.94	206-810-007	SFR	\$14.94	206-820-028	SFR	\$14.94
206-800-023	SFR	\$14.94	206-810-008	SFR	\$14.94	206-820-029	SFR	\$14.94
206-800-024	SFR	\$14.94	206-810-009	SFR	\$14.94	206-820-030	SFR	\$14.94
206-800-025	SFR	\$14.94	206-810-010	SFR	\$14.94	206-820-031	SFR	\$14.94
206-800-026	SFR	\$14.94	206-810-011	SFR	\$14.94	206-820-032	SFR	\$14.94
206-800-027	SFR	\$14.94	206-810-012	SFR	\$14.94	206-820-033	SFR	\$14.94
206-800-028	SFR	\$14.94	206-810-013	SFR	\$14.94	206-820-034	SFR	\$14.94
206-800-029	SFR	\$14.94	206-810-014	SFR	\$14.94	206-820-035	SFR	\$14.94
206-800-030	SFR	\$14.94	206-810-015	SFR	\$14.94	206-820-036	SFR	\$14.94
206-800-031	SFR	\$14.94	206-810-016	SFR	\$14.94	206-820-037	SFR	\$14.94
206-800-032	SFR	\$14.94	206-810-017	SFR	\$14.94	206-820-038	SFR	\$14.94
206-800-033	SFR	\$14.94	206-810-018	SFR	\$14.94	206-820-039	SFR	\$14.94
206-800-034	SFR	\$14.94	206-810-019	SFR	\$14.94	206-820-040	SFR	\$14.94
206-800-035	SFR	\$14.94	206-810-020	SFR	\$14.94	206-820-041	SFR	\$14.94
206-800-036	SFR	\$14.94	206-810-021	SFR	\$14.94	206-820-042	SFR	\$14.94
206-800-037	SFR	\$14.94	206-810-022	SFR	\$14.94	206-820-043	SFR	\$14.94
206-800-038	SFR	\$14.94	206-810-023	SFR	\$14.94	206-820-044	SFR	\$14.94
206-800-039	SFR	\$14.94	206-810-024	SFR	\$14.94	206-820-045	SFR	\$14.94
206-800-040	SFR	\$14.94	206-810-025	SFR	\$14.94	206-820-046	SFR	\$14.94
206-800-041	SFR	\$14.94	206-810-026	SFR	\$14.94	206-820-047	SFR	\$14.94
206-800-042	SFR	\$14.94	206-810-027	SFR	\$14.94	206-820-048	SFR	\$14.94
206-800-043	SFR	\$14.94	206-810-028	SFR	\$14.94	206-820-049	SFR	\$14.94
206-800-044	SFR	\$14.94	206-810-029	SFR	\$14.94	206-820-050	SFR	\$14.94
206-800-045	SFR	\$14.94	206-810-030	SFR	\$14.94	206-820-051	SFR	\$14.94
206-800-046	SFR	\$14.94	206-810-031	SFR	\$14.94	206-820-052	SFR	\$14.94
206-800-047	SFR	\$14.94	206-820-001	SFR	\$14.94	206-820-053	SFR	\$14.94
206-800-048	SFR	\$14.94	206-820-002	SFR	\$14.94	206-820-054	SFR	\$14.94
206-800-049	SFR	\$14.94	206-820-003	SFR	\$14.94	206-820-055	SFR	\$14.94
206-800-050	SFR	\$14.94	206-820-004	SFR	\$14.94	206-820-056	SFR	\$14.94
206-800-051	SFR	\$14.94	206-820-005	SFR	\$14.94	206-820-057	SFR	\$14.94
206-800-052	SFR	\$14.94	206-820-006	SFR	\$14.94	206-820-058	SFR	\$14.94
206-800-053	SFR	\$14.94	206-820-007	SFR	\$14.94	206-820-059	SFR	\$14.94

*CSA L-100 Countywide Street Lighting Final Annual Report
Fiscal Year 2022-2023*

Assessor's Parcel Number	Property Class	FY 2022-23 Service Charge	Assessor's Parcel Number	Property Class	FY 2022-23 Service Charge	Assessor's Parcel Number	Property Class	FY 2022-23 Service Charge
206-820-060	SFR	\$1 4.94	211-260-016	SFR	\$1 4.94	211-280-039	SFR	\$1 4.94
206-820-061	SFR	\$1 4.94	211-260-017	SFR	\$1 4.94	211-290-001	SFR	\$1 4.94
209-040-001	MISC	\$7.46	211-260-018	SFR	\$1 4.94	211-290-002	SFR	\$1 4.94
211-210-017	MISC	\$7.46	211-270-001	SFR	\$1 4.94	211-290-003	SFR	\$1 4.94
211-210-029	MISC	\$7.46	211-270-002	SFR	\$1 4.94	211-290-004	SFR	\$1 4.94
211-210-054	SFR	\$1 4.94	211-270-003	SFR	\$1 4.94	211-290-005	SFR	\$1 4.94
211-210-055	SFR	\$1 4.94	211-270-004	SFR	\$1 4.94	211-290-006	SFR	\$1 4.94
211-220-001	MISC	\$7.46	211-270-005	SFR	\$1 4.94	211-290-007	SFR	\$1 4.94
211-220-002	SFR	\$1 4.94	211-270-006	SFR	\$1 4.94	211-290-008	SFR	\$1 4.94
211-220-007	SFR	\$1 4.94	211-270-007	SFR	\$1 4.94	211-290-009	SFR	\$1 4.94
211-230-016	MISC	\$7.46	211-270-008	SFR	\$1 4.94	211-290-010	SFR	\$1 4.94
211-240-001	SFR	\$1 4.94	211-270-009	SFR	\$1 4.94	211-290-011	SFR	\$1 4.94
211-240-002	VSFR	\$7.46	211-270-010	SFR	\$1 4.94	211-290-012	SFR	\$1 4.94
211-240-008	SFR	\$1 4.94	211-270-011	SFR	\$1 4.94	211-290-013	SFR	\$1 4.94
211-240-009	SFR	\$1 4.94	211-280-001	SFR	\$1 4.94	211-290-014	SFR	\$1 4.94
211-240-010	SFR	\$1 4.94	211-280-002	SFR	\$1 4.94	211-290-015	SFR	\$1 4.94
211-240-011	SFR	\$1 4.94	211-280-003	SFR	\$1 4.94	211-290-016	SFR	\$1 4.94
211-240-012	SFR	\$1 4.94	211-280-004	SFR	\$1 4.94	211-290-017	SFR	\$1 4.94
211-240-013	SFR	\$1 4.94	211-280-005	SFR	\$1 4.94	211-290-018	SFR	\$1 4.94
211-240-014	SFR	\$1 4.94	211-280-006	SFR	\$1 4.94	211-290-019	SFR	\$1 4.94
211-240-015	SFR	\$1 4.94	211-280-007	SFR	\$1 4.94	211-290-020	SFR	\$1 4.94
211-240-016	SFR	\$1 4.94	211-280-008	SFR	\$1 4.94	211-300-001	SFR	\$1 4.94
211-250-001	SFR	\$1 4.94	211-280-009	SFR	\$1 4.94	211-300-002	SFR	\$1 4.94
211-250-002	SFR	\$1 4.94	211-280-010	SFR	\$1 4.94	211-300-003	SFR	\$1 4.94
211-250-003	SFR	\$1 4.94	211-280-011	SFR	\$1 4.94	211-300-004	SFR	\$1 4.94
211-250-004	SFR	\$1 4.94	211-280-012	SFR	\$1 4.94	211-300-005	SFR	\$1 4.94
211-250-005	SFR	\$1 4.94	211-280-013	SFR	\$1 4.94	211-300-006	SFR	\$1 4.94
211-250-006	SFR	\$1 4.94	211-280-014	SFR	\$1 4.94	211-300-007	SFR	\$1 4.94
211-250-007	SFR	\$1 4.94	211-280-015	SFR	\$1 4.94	211-300-008	SFR	\$1 4.94
211-250-008	SFR	\$1 4.94	211-280-016	SFR	\$1 4.94	211-300-009	SFR	\$1 4.94
211-250-009	SFR	\$1 4.94	211-280-017	SFR	\$1 4.94	211-300-010	SFR	\$1 4.94
211-250-010	SFR	\$1 4.94	211-280-018	SFR	\$1 4.94	211-300-011	SFR	\$1 4.94
211-250-011	SFR	\$1 4.94	211-280-019	SFR	\$1 4.94	211-300-012	SFR	\$1 4.94
211-250-016	SFR	\$1 4.94	211-280-020	SFR	\$1 4.94	211-300-013	SFR	\$1 4.94
211-250-017	SFR	\$1 4.94	211-280-021	SFR	\$1 4.94	211-300-014	SFR	\$1 4.94
211-250-018	SFR	\$1 4.94	211-280-022	SFR	\$1 4.94	211-300-015	SFR	\$1 4.94
211-250-019	SFR	\$1 4.94	211-280-023	SFR	\$1 4.94	211-300-016	SFR	\$1 4.94
211-260-001	SFR	\$1 4.94	211-280-024	SFR	\$1 4.94	211-300-017	SFR	\$1 4.94
211-260-002	SFR	\$1 4.94	211-280-025	SFR	\$1 4.94	211-300-018	SFR	\$1 4.94
211-260-003	SFR	\$1 4.94	211-280-026	SFR	\$1 4.94	211-300-019	SFR	\$1 4.94
211-260-004	SFR	\$1 4.94	211-280-027	SFR	\$1 4.94	211-300-020	SFR	\$1 4.94
211-260-005	SFR	\$1 4.94	211-280-028	SFR	\$1 4.94	211-300-021	SFR	\$1 4.94
211-260-006	SFR	\$1 4.94	211-280-029	SFR	\$1 4.94	211-300-022	SFR	\$1 4.94
211-260-007	SFR	\$1 4.94	211-280-030	SFR	\$1 4.94	211-300-023	SFR	\$1 4.94
211-260-008	SFR	\$1 4.94	211-280-031	SFR	\$1 4.94	211-300-024	SFR	\$1 4.94
211-260-009	SFR	\$1 4.94	211-280-032	SFR	\$1 4.94	211-300-025	SFR	\$1 4.94
211-260-010	SFR	\$1 4.94	211-280-033	SFR	\$1 4.94	211-300-026	SFR	\$1 4.94
211-260-011	SFR	\$1 4.94	211-280-034	SFR	\$1 4.94	211-300-027	SFR	\$1 4.94
211-260-012	SFR	\$1 4.94	211-280-035	SFR	\$1 4.94	211-310-001	SFR	\$1 4.94
211-260-013	SFR	\$1 4.94	211-280-036	SFR	\$1 4.94	211-310-002	SFR	\$1 4.94
211-260-014	SFR	\$1 4.94	211-280-037	SFR	\$1 4.94	211-310-006	SFR	\$1 4.94
211-260-015	SFR	\$1 4.94	211-280-038	SFR	\$1 4.94	211-310-007	SFR	\$1 4.94

*CSA L-100 Countywide Street Lighting Final Annual Report
Fiscal Year 2022-2023*

Assessor's Parcel Number	Property Class	FY 2022-23 Service Charge	Assessor's Parcel Number	Property Class	FY 2022-23 Service Charge	Assessor's Parcel Number	Property Class	FY 2022-23 Service Charge
211-310-008	SFR	\$1 4.94	211-350-002	SFR	\$1 4.94	211-360-037	SFR	\$1 4.94
211-310-009	SFR	\$1 4.94	211-350-005	SFR	\$1 4.94	211-360-038	SFR	\$1 4.94
211-310-010	SFR	\$1 4.94	211-350-006	SFR	\$1 4.94	211-360-039	SFR	\$1 4.94
211-310-011	SFR	\$1 4.94	211-350-007	VSFR	\$7.46	211-360-040	SFR	\$1 4.94
211-310-012	SFR	\$1 4.94	211-350-008	SFR	\$1 4.94	211-360-041	SFR	\$1 4.94
211-310-013	SFR	\$1 4.94	211-350-009	SFR	\$1 4.94	211-360-042	SFR	\$1 4.94
211-310-014	SFR	\$1 4.94	211-350-010	SFR	\$1 4.94	211-360-043	SFR	\$1 4.94
211-310-015	SFR	\$1 4.94	211-350-011	SFR	\$1 4.94	211-370-001	SFR	\$1 4.94
211-310-016	SFR	\$1 4.94	211-350-012	SFR	\$1 4.94	211-370-002	SFR	\$1 4.94
211-310-017	SFR	\$1 4.94	211-350-013	SFR	\$1 4.94	211-370-003	SFR	\$1 4.94
211-310-018	SFR	\$1 4.94	211-350-014	SFR	\$1 4.94	211-370-004	SFR	\$1 4.94
211-310-019	SFR	\$1 4.94	211-350-015	SFR	\$1 4.94	211-370-005	SFR	\$1 4.94
211-310-020	SFR	\$1 4.94	211-350-016	SFR	\$1 4.94	211-370-006	SFR	\$1 4.94
211-310-021	SFR	\$1 4.94	211-350-017	SFR	\$1 4.94	211-370-007	SFR	\$1 4.94
211-310-026	SFR	\$1 4.94	211-350-026	SFR	\$1 4.94	211-370-008	SFR	\$1 4.94
211-310-027	SFR	\$1 4.94	211-350-027	SFR	\$1 4.94	211-370-009	SFR	\$1 4.94
211-310-028	SFR	\$1 4.94	211-360-001	SFR	\$1 4.94	211-370-010	SFR	\$1 4.94
211-320-001	SFR	\$1 4.94	211-360-002	SFR	\$1 4.94	211-370-011	SFR	\$1 4.94
211-320-002	SFR	\$1 4.94	211-360-003	SFR	\$1 4.94	211-370-012	SFR	\$1 4.94
211-320-003	SFR	\$1 4.94	211-360-004	SFR	\$1 4.94	211-370-013	SFR	\$1 4.94
211-320-004	SFR	\$1 4.94	211-360-005	SFR	\$1 4.94	211-370-014	SFR	\$1 4.94
211-320-005	SFR	\$1 4.94	211-360-006	SFR	\$1 4.94	211-370-015	SFR	\$1 4.94
211-320-006	SFR	\$1 4.94	211-360-007	SFR	\$1 4.94	211-370-016	SFR	\$1 4.94
211-320-007	SFR	\$1 4.94	211-360-008	SFR	\$1 4.94	211-370-017	SFR	\$1 4.94
211-320-008	SFR	\$1 4.94	211-360-009	SFR	\$1 4.94	211-370-018	SFR	\$1 4.94
211-320-009	SFR	\$1 4.94	211-360-010	SFR	\$1 4.94	211-370-019	SFR	\$1 4.94
211-320-010	SFR	\$1 4.94	211-360-011	SFR	\$1 4.94	211-370-020	SFR	\$1 4.94
211-320-011	SFR	\$1 4.94	211-360-012	SFR	\$1 4.94	211-370-021	SFR	\$1 4.94
211-320-012	SFR	\$1 4.94	211-360-013	SFR	\$1 4.94	211-370-022	SFR	\$1 4.94
211-320-013	SFR	\$1 4.94	211-360-014	SFR	\$1 4.94	211-370-023	SFR	\$1 4.94
211-320-014	SFR	\$1 4.94	211-360-015	SFR	\$1 4.94	211-370-024	SFR	\$1 4.94
211-320-015	SFR	\$1 4.94	211-360-016	SFR	\$1 4.94	211-370-025	SFR	\$1 4.94
211-320-016	SFR	\$1 4.94	211-360-017	SFR	\$1 4.94	211-370-026	SFR	\$1 4.94
211-320-017	SFR	\$1 4.94	211-360-018	SFR	\$1 4.94	211-370-027	SFR	\$1 4.94
211-320-018	SFR	\$1 4.94	211-360-019	SFR	\$1 4.94	211-370-028	SFR	\$1 4.94
211-330-001	SFR	\$1 4.94	211-360-020	SFR	\$1 4.94	211-370-029	SFR	\$1 4.94
211-330-002	SFR	\$1 4.94	211-360-021	SFR	\$1 4.94	211-370-030	SFR	\$1 4.94
211-330-003	SFR	\$1 4.94	211-360-022	SFR	\$1 4.94	211-370-031	SFR	\$1 4.94
211-330-004	SFR	\$1 4.94	211-360-023	SFR	\$1 4.94	211-370-032	SFR	\$1 4.94
211-330-005	SFR	\$1 4.94	211-360-024	SFR	\$1 4.94	211-370-033	SFR	\$1 4.94
211-330-006	SFR	\$1 4.94	211-360-025	SFR	\$1 4.94	211-370-034	SFR	\$1 4.94
211-330-007	SFR	\$1 4.94	211-360-026	SFR	\$1 4.94	211-370-035	SFR	\$1 4.94
211-330-008	SFR	\$1 4.94	211-360-027	SFR	\$1 4.94	211-370-036	SFR	\$1 4.94
211-330-009	SFR	\$1 4.94	211-360-028	SFR	\$1 4.94	211-370-037	SFR	\$1 4.94
211-340-001	SFR	\$1 4.94	211-360-029	SFR	\$1 4.94	211-370-038	SFR	\$1 4.94
211-340-002	SFR	\$1 4.94	211-360-030	SFR	\$1 4.94	211-370-039	SFR	\$1 4.94
211-340-003	SFR	\$1 4.94	211-360-031	SFR	\$1 4.94	211-370-040	SFR	\$1 4.94
211-340-004	SFR	\$1 4.94	211-360-032	SFR	\$1 4.94	211-370-041	SFR	\$1 4.94
211-340-005	SFR	\$1 4.94	211-360-033	SFR	\$1 4.94	211-370-042	SFR	\$1 4.94
211-340-006	SFR	\$1 4.94	211-360-034	SFR	\$1 4.94	211-370-043	SFR	\$1 4.94
211-340-007	SFR	\$1 4.94	211-360-035	SFR	\$1 4.94	211-370-044	SFR	\$1 4.94
211-350-001	SFR	\$1 4.94	211-360-036	SFR	\$1 4.94	211-370-045	SFR	\$1 4.94

*CSA L-100 Countywide Street Lighting Final Annual Report
Fiscal Year 2022-2023*

Assessor's Parcel Number	Property Class	FY 2022-23 Service Charge	Assessor's Parcel Number	Property Class	FY 2022-23 Service Charge	Assessor's Parcel Number	Property Class	FY 2022-23 Service Charge
211-370-046	SFR	\$1 4.94	211-400-004	SFR	\$1 4.94	215-160-008	SFR	\$1 4.94
211-370-047	SFR	\$1 4.94	215-110-004	SFR	\$1 4.94	215-160-009	SFR	\$1 4.94
211-370-048	SFR	\$1 4.94	215-110-005	SFR	\$1 4.94	215-160-010	SFR	\$1 4.94
211-370-049	SFR	\$1 4.94	215-110-006	SFR	\$1 4.94	215-200-002	SFR	\$1 4.94
211-370-050	SFR	\$1 4.94	215-110-011	SFR	\$1 4.94	215-200-006	SFR	\$1 4.94
211-370-051	SFR	\$1 4.94	215-110-012	SFR	\$1 4.94	215-200-007	SFR	\$1 4.94
211-370-052	SFR	\$1 4.94	215-110-013	SFR	\$1 4.94	215-200-013	SFR	\$1 4.94
211-370-053	SFR	\$1 4.94	215-120-001	SFR	\$1 4.94	215-200-014	SFR	\$1 4.94
211-370-054	SFR	\$1 4.94	215-120-002	SFR	\$1 4.94	215-200-015	SFR	\$1 4.94
211-370-055	SFR	\$1 4.94	215-120-003	SFR	\$1 4.94	215-200-016	SFR	\$1 4.94
211-370-056	SFR	\$1 4.94	215-120-004	SFR	\$1 4.94	215-200-018	SFR	\$1 4.94
211-370-057	SFR	\$1 4.94	215-120-005	SFR	\$1 4.94	215-200-022	SFR	\$1 4.94
211-370-058	SFR	\$1 4.94	215-120-006	SFR	\$1 4.94	215-200-025	SFR	\$1 4.94
211-380-001	SFR	\$1 4.94	215-120-007	SFR	\$1 4.94	215-200-031	SFR	\$1 4.94
211-380-002	SFR	\$1 4.94	215-120-009	SFR	\$1 4.94	215-200-037	SFR	\$1 4.94
211-380-003	SFR	\$1 4.94	215-120-011	SFR	\$1 4.94	215-200-045	SFR	\$1 4.94
211-380-004	SFR	\$1 4.94	215-120-012	SFR	\$1 4.94	215-200-047	SFR	\$1 4.94
211-380-005	SFR	\$1 4.94	215-120-013	SFR	\$1 4.94	215-200-048	SFR	\$1 4.94
211-380-006	SFR	\$1 4.94	215-120-014	SFR	\$1 4.94	215-200-049	SFR	\$1 4.94
211-380-007	SFR	\$1 4.94	215-120-015	SFR	\$1 4.94	215-200-050	SFR	\$1 4.94
211-380-008	SFR	\$1 4.94	215-120-017	SFR	\$1 4.94	215-200-051	SFR	\$1 4.94
211-380-009	SFR	\$1 4.94	215-130-001	SFR	\$1 4.94	215-200-052	SFR	\$1 4.94
211-380-010	SFR	\$1 4.94	215-130-002	SFR	\$1 4.94	215-200-053	SFR	\$1 4.94
211-380-011	SFR	\$1 4.94	215-130-008	SFR	\$1 4.94	215-200-054	SFR	\$1 4.94
211-380-012	SFR	\$1 4.94	215-130-009	SFR	\$1 4.94	215-200-055	SFR	\$1 4.94
211-380-013	SFR	\$1 4.94	215-130-010	SFR	\$1 4.94	215-200-056	SFR	\$1 4.94
211-380-014	SFR	\$1 4.94	215-130-011	SFR	\$1 4.94	215-200-057	SFR	\$1 4.94
211-380-015	SFR	\$1 4.94	215-130-012	SFR	\$1 4.94	215-200-058	SFR	\$1 4.94
211-380-016	SFR	\$1 4.94	215-130-013	SFR	\$1 4.94	215-200-059	SFR	\$1 4.94
211-380-017	SFR	\$1 4.94	215-130-015	SFR	\$1 4.94	215-200-060	SFR	\$1 4.94
211-380-018	SFR	\$1 4.94	215-130-017	SFR	\$1 4.94	215-200-061	SFR	\$1 4.94
211-380-019	SFR	\$1 4.94	215-140-001	SFR	\$1 4.94	215-200-062	SFR	\$1 4.94
211-380-020	SFR	\$1 4.94	215-140-008	SFR	\$1 4.94	215-200-063	SFR	\$1 4.94
211-380-021	SFR	\$1 4.94	215-140-009	SFR	\$1 4.94	215-200-064	SFR	\$1 4.94
211-380-022	SFR	\$1 4.94	215-140-010	SFR	\$1 4.94	215-200-065	SFR	\$1 4.94
211-380-023	SFR	\$1 4.94	215-140-011	SFR	\$1 4.94	215-200-066	SFR	\$1 4.94
211-380-024	SFR	\$1 4.94	215-140-012	SFR	\$1 4.94	215-200-067	SFR	\$1 4.94
211-380-025	SFR	\$1 4.94	215-140-013	SFR	\$1 4.94	215-200-068	SFR	\$1 4.94
211-380-027	SFR	\$1 4.94	215-140-015	SFR	\$1 4.94	215-200-069	SFR	\$1 4.94
211-380-028	SFR	\$1 4.94	215-140-020	VSFR	\$7.46	215-200-070	SFR	\$1 4.94
211-380-029	SFR	\$1 4.94	215-150-001	SFR	\$1 4.94	215-200-072	SFR	\$1 4.94
211-380-030	SFR	\$1 4.94	215-150-002	SFR	\$1 4.94	215-200-074	SFR	\$1 4.94
211-380-031	SFR	\$1 4.94	215-150-003	SFR	\$1 4.94	215-200-075	SFR	\$1 4.94
211-380-032	SFR	\$1 4.94	215-150-004	SFR	\$1 4.94	215-200-076	SFR	\$1 4.94
211-380-033	SFR	\$1 4.94	215-150-005	SFR	\$1 4.94	215-210-001	SFR	\$1 4.94
211-380-034	SFR	\$1 4.94	215-150-006	SFR	\$1 4.94	215-210-002	SFR	\$1 4.94
211-380-035	SFR	\$1 4.94	215-150-007	SFR	\$1 4.94	215-210-003	SFR	\$1 4.94
211-380-036	SFR	\$1 4.94	215-160-001	SFR	\$1 4.94	215-210-005	SFR	\$1 4.94
211-380-037	SFR	\$1 4.94	215-160-002	VSFR	\$7.46	215-210-006	SFR	\$1 4.94
211-380-038	SFR	\$1 4.94	215-160-003	SFR	\$1 4.94	215-210-007	SFR	\$1 4.94
211-380-039	SFR	\$1 4.94	215-160-004	SFR	\$1 4.94	215-210-008	SFR	\$1 4.94
211-380-050	SFR	\$1 4.94	215-160-005	SFR	\$1 4.94	215-210-020	SFR	\$1 4.94

*CSA L-100 Countywide Street Lighting Final Annual Report
Fiscal Year 2022-2023*

Assessor's Parcel Number	Property Class	FY 2022-23 Service Charge	Assessor's Parcel Number	Property Class	FY 2022-23 Service Charge	Assessor's Parcel Number	Property Class	FY 2022-23 Service Charge
220-060-020	VCOM	\$7.46	220-130-010	SFR	\$14.94	220-170-004	SFR	\$14.94
220-080-033	SFR	\$14.94	220-130-011	SFR	\$14.94	220-170-005	SFR	\$14.94
220-080-035	SFR	\$14.94	220-130-012	SFR	\$14.94	220-170-006	SFR	\$14.94
220-080-037	SFR	\$14.94	220-130-015	SFR	\$14.94	220-170-007	SFR	\$14.94
220-080-038	SFR	\$14.94	220-130-016	SFR	\$14.94	220-170-008	SFR	\$14.94
220-080-040	SFR	\$14.94	220-130-017	SFR	\$14.94	220-170-009	SFR	\$14.94
220-090-002	VSFR	\$7.46	220-140-001	SFR	\$14.94	220-170-010	SFR	\$14.94
220-090-003	VSFR	\$7.46	220-140-002	SFR	\$14.94	220-170-018	SFR	\$14.94
220-090-004	SFR	\$14.94	220-140-003	SFR	\$14.94	220-170-019	SFR	\$14.94
220-090-012	SFR	\$14.94	220-140-004	SFR	\$14.94	220-170-020	SFR	\$14.94
220-100-024	MISC	\$7.46	220-140-005	SFR	\$14.94	220-170-021	SFR	\$14.94
220-100-025	MISC	\$7.46	220-140-006	SFR	\$14.94	220-170-022	SFR	\$14.94
220-100-026	MISC	\$7.46	220-140-007	SFR	\$14.94	220-170-023	SFR	\$14.94
220-110-001	SFR	\$14.94	220-140-008	SFR	\$14.94	220-170-024	SFR	\$14.94
220-110-002	SFR	\$14.94	220-140-010	SFR	\$14.94	220-170-025	SFR	\$14.94
220-110-003	SFR	\$14.94	220-140-011	SFR	\$14.94	220-170-026	SFR	\$14.94
220-110-004	SFR	\$14.94	220-140-012	SFR	\$14.94	220-170-027	SFR	\$14.94
220-110-007	SFR	\$14.94	220-140-013	SFR	\$14.94	220-170-028	SFR	\$14.94
220-110-008	SFR	\$14.94	220-140-014	SFR	\$14.94	220-170-029	SFR	\$14.94
220-110-009	SFR	\$14.94	220-140-015	SFR	\$14.94	220-170-030	SFR	\$14.94
220-110-010	SFR	\$14.94	220-140-016	SFR	\$14.94	220-170-031	VSFR	\$7.46
220-110-011	SFR	\$14.94	220-140-017	SFR	\$14.94	220-170-032	SFR	\$14.94
220-110-012	SFR	\$14.94	220-140-018	SFR	\$14.94	220-170-033	SFR	\$14.94
220-110-013	SFR	\$14.94	220-140-019	SFR	\$14.94	220-170-034	SFR	\$14.94
220-110-014	SFR	\$14.94	220-140-020	SFR	\$14.94	220-170-035	SFR	\$14.94
220-110-015	SFR	\$14.94	220-140-021	SFR	\$14.94	220-170-038	SFR	\$14.94
220-110-016	SFR	\$14.94	220-140-022	SFR	\$14.94	220-170-039	SFR	\$14.94
220-110-017	SFR	\$14.94	220-140-023	SFR	\$14.94	220-170-043	SFR	\$14.94
220-110-018	SFR	\$14.94	220-140-024	SFR	\$14.94	220-170-044	SFR	\$14.94
220-110-019	SFR	\$14.94	220-140-025	SFR	\$14.94	220-170-045	SFR	\$14.94
220-110-020	SFR	\$14.94	220-140-029	SFR	\$14.94	220-170-046	SFR	\$14.94
220-110-021	SFR	\$14.94	220-140-030	SFR	\$14.94	220-170-047	SFR	\$14.94
220-110-022	SFR	\$14.94	220-140-032	COM	\$74.70	220-170-048	SFR	\$14.94
220-110-023	SFR	\$14.94	220-140-035	SFR	\$14.94	220-170-049	SFR	\$14.94
220-110-025	SFR	\$14.94	220-140-036	SFR	\$14.94	220-170-050	SFR	\$14.94
220-110-026	SFR	\$14.94	220-140-037	SFR	\$14.94	220-170-051	SFR	\$14.94
220-110-028	SFR	\$14.94	220-140-039	SFR	\$14.94	220-170-053	SFR	\$14.94
220-110-029	SFR	\$14.94	220-150-003	COM	\$74.70	220-170-054	SFR	\$14.94
220-110-031	SFR	\$14.94	220-160-001	SFR	\$14.94	220-170-055	SFR	\$14.94
220-110-032	SFR	\$14.94	220-160-002	SFR	\$14.94	220-170-057	SFR	\$14.94
220-110-037	SFR	\$14.94	220-160-003	SFR	\$14.94	220-180-001	SFR	\$14.94
220-110-038	SFR	\$14.94	220-160-004	SFR	\$14.94	220-180-003	SFR	\$14.94
220-110-040	SFR	\$14.94	220-160-007	SFR	\$14.94	220-180-004	VSFR	\$7.46
220-110-041	SFR	\$14.94	220-160-008	SFR	\$14.94	220-180-005	SFR	\$14.94
220-110-043	SFR	\$14.94	220-160-009	SFR	\$14.94	220-180-006	SFR	\$14.94
220-130-002	SFR	\$14.94	220-160-013	SFR	\$14.94	220-180-007	SFR	\$14.94
220-130-003	SFR	\$14.94	220-160-014	SFR	\$14.94	220-180-008	SFR	\$14.94
220-130-004	SFR	\$14.94	220-160-015	SFR	\$14.94	220-180-009	SFR	\$14.94
220-130-005	SFR	\$14.94	220-160-016	SFR	\$14.94	220-180-010	SFR	\$14.94
220-130-006	SFR	\$14.94	220-170-001	SFR	\$14.94	220-180-012	SFR	\$14.94
220-130-007	SFR	\$14.94	220-170-002	SFR	\$14.94	220-180-013	SFR	\$14.94
220-130-008	SFR	\$14.94	220-170-003	SFR	\$14.94	220-180-014	SFR	\$14.94

*CSA L-100 Countywide Street Lighting Final Annual Report
Fiscal Year 2022-2023*

Assessor's Parcel Number	Property Class	FY 2022-23 Service Charge	Assessor's Parcel Number	Property Class	FY 2022-23 Service Charge	Assessor's Parcel Number	Property Class	FY 2022-23 Service Charge
220-180-015	SFR	\$1 4.94	220-210-020	SFR	\$1 4.94	220-230-010	SFR	\$1 4.94
220-180-019	SFR	\$1 4.94	220-210-021	SFR	\$1 4.94	220-230-013	SFR	\$1 4.94
220-180-020	COM	\$74.70	220-210-022	SFR	\$1 4.94	220-230-016	SFR	\$1 4.94
220-180-021	COM	\$74.70	220-210-023	SFR	\$1 4.94	220-230-017	SFR	\$1 4.94
220-180-024	SFR	\$1 4.94	220-210-024	SFR	\$1 4.94	220-230-020	SFR	\$1 4.94
220-190-005	SFR	\$1 4.94	220-210-025	SFR	\$1 4.94	220-230-021	SFR	\$1 4.94
220-190-006	SFR	\$1 4.94	220-210-026	SFR	\$1 4.94	220-230-022	SFR	\$1 4.94
220-190-007	SFR	\$1 4.94	220-210-027	SFR	\$1 4.94	220-230-023	SFR	\$1 4.94
220-190-011	SFR	\$1 4.94	220-210-028	SFR	\$1 4.94	220-230-024	SFR	\$1 4.94
220-190-014	SFR	\$1 4.94	220-210-029	SFR	\$1 4.94	220-230-025	SFR	\$1 4.94
220-190-020	SFR	\$1 4.94	220-210-030	SFR	\$1 4.94	220-240-001	SFR	\$1 4.94
220-190-021	SFR	\$1 4.94	220-210-031	SFR	\$1 4.94	220-240-002	SFR	\$1 4.94
220-190-022	SFR	\$1 4.94	220-210-032	SFR	\$1 4.94	220-240-006	SFR	\$1 4.94
220-190-023	SFR	\$1 4.94	220-210-033	SFR	\$1 4.94	220-240-007	SFR	\$1 4.94
220-190-024	SFR	\$1 4.94	220-210-034	SFR	\$1 4.94	220-250-005	SFR	\$1 4.94
220-190-025	SFR	\$1 4.94	220-210-036	SFR	\$1 4.94	220-250-016	SFR	\$1 4.94
220-190-027	SFR	\$1 4.94	220-210-038	SFR	\$1 4.94	220-250-017	COM	\$74.70
220-190-028	SFR	\$1 4.94	220-210-039	SFR	\$1 4.94	220-260-024	SFR	\$1 4.94
220-190-029	SFR	\$1 4.94	220-210-041	SFR	\$1 4.94	220-260-025	SFR	\$1 4.94
220-190-030	SFR	\$1 4.94	220-210-042	SFR	\$1 4.94	220-260-026	SFR	\$1 4.94
220-190-035	SFR	\$1 4.94	220-220-001	SFR	\$1 4.94	220-260-030	SFR	\$1 4.94
220-190-037	SFR	\$1 4.94	220-220-002	SFR	\$1 4.94	220-260-031	SFR	\$1 4.94
220-190-038	SFR	\$1 4.94	220-220-004	SFR	\$1 4.94	220-260-032	SFR	\$1 4.94
220-190-041	SFR	\$1 4.94	220-220-005	SFR	\$1 4.94	220-260-033	SFR	\$1 4.94
220-190-043	SFR	\$1 4.94	220-220-006	SFR	\$1 4.94	220-260-034	SFR	\$1 4.94
220-190-045	SFR	\$1 4.94	220-220-008	SFR	\$1 4.94	220-260-035	SFR	\$1 4.94
220-190-048	SFR	\$1 4.94	220-220-013	SFR	\$1 4.94	220-260-041	SFR	\$1 4.94
220-190-049	SFR	\$1 4.94	220-220-014	SFR	\$1 4.94	220-260-042	SFR	\$1 4.94
220-190-050	SFR	\$1 4.94	220-220-015	SFR	\$1 4.94	220-260-043	SFR	\$1 4.94
220-200-001	SFR	\$1 4.94	220-220-019	SFR	\$1 4.94	220-260-045	SFR	\$1 4.94
220-200-002	SFR	\$1 4.94	220-220-020	SFR	\$1 4.94	220-260-046	SFR	\$1 4.94
220-200-003	SFR	\$1 4.94	220-220-021	SFR	\$1 4.94	220-260-047	SFR	\$1 4.94
220-200-004	SFR	\$1 4.94	220-220-022	SFR	\$1 4.94	220-260-048	SFR	\$1 4.94
220-200-006	SFR	\$1 4.94	220-220-023	SFR	\$1 4.94	220-260-049	SFR	\$1 4.94
220-200-007	SFR	\$1 4.94	220-220-024	SFR	\$1 4.94	220-260-053	SFR	\$1 4.94
220-200-008	SFR	\$1 4.94	220-220-025	SFR	\$1 4.94	220-260-054	SFR	\$1 4.94
220-200-009	SFR	\$1 4.94	220-220-026	SFR	\$1 4.94	220-260-055	SFR	\$1 4.94
220-200-010	SFR	\$1 4.94	220-220-027	SFR	\$1 4.94	220-260-056	SFR	\$1 4.94
220-200-011	SFR	\$1 4.94	220-220-028	SFR	\$1 4.94	220-260-057	SFR	\$1 4.94
220-200-012	SFR	\$1 4.94	220-220-029	SFR	\$1 4.94	220-260-058	SFR	\$1 4.94
220-200-013	SFR	\$1 4.94	220-220-030	SFR	\$1 4.94	220-260-067	SFR	\$1 4.94
220-210-001	SFR	\$1 4.94	220-220-035	SFR	\$1 4.94	220-260-068	SFR	\$1 4.94
220-210-002	SFR	\$1 4.94	220-220-036	SFR	\$1 4.94	220-260-069	SFR	\$1 4.94
220-210-003	SFR	\$1 4.94	220-220-037	SFR	\$1 4.94	220-260-070	SFR	\$1 4.94
220-210-004	SFR	\$1 4.94	220-220-039	SFR	\$1 4.94	220-260-073	SFR	\$1 4.94
220-210-005	SFR	\$1 4.94	220-220-042	SFR	\$1 4.94	220-260-074	SFR	\$1 4.94
220-210-006	SFR	\$1 4.94	220-220-043	SFR	\$1 4.94	220-260-075	SFR	\$1 4.94
220-210-007	SFR	\$1 4.94	220-230-002	SFR	\$1 4.94	220-260-076	SFR	\$1 4.94
220-210-008	SFR	\$1 4.94	220-230-003	SFR	\$1 4.94	220-260-077	SFR	\$1 4.94
220-210-013	SFR	\$1 4.94	220-230-007	SFR	\$1 4.94	220-260-078	SFR	\$1 4.94
220-210-018	SFR	\$1 4.94	220-230-008	SFR	\$1 4.94	220-260-079	SFR	\$1 4.94
220-210-019	SFR	\$1 4.94	220-230-009	SFR	\$1 4.94	220-260-080	SFR	\$1 4.94

*CSA L-100 Countywide Street Lighting Final Annual Report
Fiscal Year 2022-2023*

Assessor's Parcel Number	Property Class	FY 2022-23 Service Charge	Assessor's Parcel Number	Property Class	FY 2022-23 Service Charge	Assessor's Parcel Number	Property Class	FY 2022-23 Service Charge
220-260-081	SFR	\$1 4.94	220-290-001	SFR	\$1 4.94	220-320-009	SFR	\$1 4.94
220-260-083	SFR	\$1 4.94	220-290-002	SFR	\$1 4.94	220-320-014	COM	\$74.70
220-260-084	SFR	\$1 4.94	220-290-003	SFR	\$1 4.94	220-320-018	SFR	\$1 4.94
220-260-085	SFR	\$1 4.94	220-290-006	SFR	\$1 4.94	220-320-019	SFR	\$1 4.94
220-270-008	SFR	\$1 4.94	220-290-007	SFR	\$1 4.94	220-320-023	SFR	\$1 4.94
220-270-009	SFR	\$1 4.94	220-290-008	SFR	\$1 4.94	220-320-024	SFR	\$1 4.94
220-270-020	SFR	\$1 4.94	220-290-009	SFR	\$1 4.94	220-320-025	SFR	\$1 4.94
220-270-025	SFR	\$1 4.94	220-290-010	SFR	\$1 4.94	220-330-012	SFR	\$1 4.94
220-270-026	SFR	\$1 4.94	220-290-011	SFR	\$1 4.94	220-330-023	SFR	\$1 4.94
220-270-027	SFR	\$1 4.94	220-290-012	SFR	\$1 4.94	220-330-024	SFR	\$1 4.94
220-270-029	SFR	\$1 4.94	220-290-013	SFR	\$1 4.94	220-341-001	SFR	\$1 4.94
220-270-030	SFR	\$1 4.94	220-290-014	SFR	\$1 4.94	220-341-002	SFR	\$1 4.94
220-270-032	SFR	\$1 4.94	220-290-015	SFR	\$1 4.94	220-341-003	SFR	\$1 4.94
220-270-033	SFR	\$1 4.94	220-290-016	SFR	\$1 4.94	220-341-004	SFR	\$1 4.94
220-270-034	SFR	\$1 4.94	220-290-017	SFR	\$1 4.94	220-341-005	SFR	\$1 4.94
220-270-035	SFR	\$1 4.94	220-290-018	SFR	\$1 4.94	220-341-006	SFR	\$1 4.94
220-270-036	SFR	\$1 4.94	220-290-019	SFR	\$1 4.94	220-341-007	SFR	\$1 4.94
220-270-041	SFR	\$1 4.94	220-290-020	SFR	\$1 4.94	220-341-008	SFR	\$1 4.94
220-270-044	SFR	\$1 4.94	220-290-021	SFR	\$1 4.94	220-341-009	SFR	\$1 4.94
220-270-045	SFR	\$1 4.94	220-290-022	SFR	\$1 4.94	220-341-010	SFR	\$1 4.94
220-270-046	SFR	\$1 4.94	220-290-023	SFR	\$1 4.94	220-341-011	SFR	\$1 4.94
220-270-047	SFR	\$1 4.94	220-290-024	SFR	\$1 4.94	220-341-012	SFR	\$1 4.94
220-270-048	SFR	\$1 4.94	220-290-025	SFR	\$1 4.94	220-341-013	SFR	\$1 4.94
220-270-049	SFR	\$1 4.94	220-290-026	SFR	\$1 4.94	220-341-014	SFR	\$1 4.94
220-270-050	SFR	\$1 4.94	220-290-027	SFR	\$1 4.94	220-341-015	SFR	\$1 4.94
220-270-051	SFR	\$1 4.94	220-290-028	SFR	\$1 4.94	220-341-016	SFR	\$1 4.94
220-270-052	SFR	\$1 4.94	220-290-040	SFR	\$1 4.94	220-341-017	SFR	\$1 4.94
220-270-053	SFR	\$1 4.94	220-290-041	SFR	\$1 4.94	220-342-001	SFR	\$1 4.94
220-270-054	SFR	\$1 4.94	220-290-042	SFR	\$1 4.94	220-342-002	SFR	\$1 4.94
220-270-058	SFR	\$1 4.94	220-290-043	SFR	\$1 4.94	220-342-003	SFR	\$1 4.94
220-270-060	SFR	\$1 4.94	220-290-044	SFR	\$1 4.94	220-342-004	SFR	\$1 4.94
220-270-062	SFR	\$1 4.94	220-290-045	SFR	\$1 4.94	220-342-005	SFR	\$1 4.94
220-270-064	SFR	\$1 4.94	220-290-046	SFR	\$1 4.94	220-342-006	SFR	\$1 4.94
220-270-065	SFR	\$1 4.94	220-290-049	SFR	\$1 4.94	220-342-007	SFR	\$1 4.94
220-270-067	SFR	\$1 4.94	220-290-054	COM	\$74.70	220-342-008	SFR	\$1 4.94
220-270-069	SFR	\$1 4.94	220-310-001	SFR	\$1 4.94	220-342-009	SFR	\$1 4.94
220-270-071	SFR	\$1 4.94	220-310-002	SFR	\$1 4.94	220-343-001	SFR	\$1 4.94
220-270-073	SFR	\$1 4.94	220-310-003	SFR	\$1 4.94	220-343-002	SFR	\$1 4.94
220-270-074	SFR	\$1 4.94	220-310-004	SFR	\$1 4.94	220-343-003	SFR	\$1 4.94
220-270-075	SFR	\$1 4.94	220-310-006	SFR	\$1 4.94	220-343-004	SFR	\$1 4.94
220-280-011	SFR	\$1 4.94	220-310-007	SFR	\$1 4.94	220-343-005	SFR	\$1 4.94
220-280-012	SFR	\$1 4.94	220-310-008	SFR	\$1 4.94	220-343-006	SFR	\$1 4.94
220-280-013	SFR	\$1 4.94	220-310-009	SFR	\$1 4.94	220-343-007	SFR	\$1 4.94
220-280-014	SFR	\$1 4.94	220-310-010	SFR	\$1 4.94	220-343-008	SFR	\$1 4.94
220-280-015	SFR	\$1 4.94	220-310-011	SFR	\$1 4.94	220-343-009	SFR	\$1 4.94
220-280-020	SFR	\$1 4.94	220-310-012	SFR	\$1 4.94	220-343-010	SFR	\$1 4.94
220-280-021	SFR	\$1 4.94	220-310-013	SFR	\$1 4.94	220-343-011	SFR	\$1 4.94
220-280-022	SFR	\$1 4.94	220-310-014	COM	\$74.70	220-343-012	SFR	\$1 4.94
220-280-023	SFR	\$1 4.94	220-310-018	COM	\$74.70	220-343-013	SFR	\$1 4.94
220-280-024	SFR	\$1 4.94	220-320-001	SFR	\$1 4.94	220-343-014	SFR	\$1 4.94
220-280-025	SFR	\$1 4.94	220-320-002	SFR	\$1 4.94	220-343-015	SFR	\$1 4.94
220-280-031	COM	\$74.70	220-320-003	SFR	\$1 4.94	220-343-016	SFR	\$1 4.94

*CSA L-100 Countywide Street Lighting Final Annual Report
Fiscal Year 2022-2023*

Assessor's Parcel Number	Property Class	FY 2022-23 Service Charge	Assessor's Parcel Number	Property Class	FY 2022-23 Service Charge	Assessor's Parcel Number	Property Class	FY 2022-23 Service Charge
220-343-017	SFR	\$1 4.94	220-361-009	SFR	\$1 4.94	220-371-037	SFR	\$1 4.94
220-343-018	SFR	\$1 4.94	220-361-010	SFR	\$1 4.94	220-371-038	SFR	\$1 4.94
220-343-019	SFR	\$1 4.94	220-361-011	SFR	\$1 4.94	220-371-039	SFR	\$1 4.94
220-343-020	SFR	\$1 4.94	220-361-012	SFR	\$1 4.94	220-371-040	SFR	\$1 4.94
220-343-021	SFR	\$1 4.94	220-361-013	SFR	\$1 4.94	220-371-041	SFR	\$1 4.94
220-343-022	SFR	\$1 4.94	220-361-014	SFR	\$1 4.94	220-371-042	SFR	\$1 4.94
220-343-023	SFR	\$1 4.94	220-361-015	SFR	\$1 4.94	220-371-043	SFR	\$1 4.94
220-343-024	SFR	\$1 4.94	220-361-016	SFR	\$1 4.94	220-371-044	SFR	\$1 4.94
220-343-025	SFR	\$1 4.94	220-361-017	SFR	\$1 4.94	220-371-045	SFR	\$1 4.94
220-343-026	SFR	\$1 4.94	220-361-018	SFR	\$1 4.94	220-371-046	SFR	\$1 4.94
220-343-027	SFR	\$1 4.94	220-361-019	SFR	\$1 4.94	220-371-047	SFR	\$1 4.94
220-343-028	SFR	\$1 4.94	220-361-020	SFR	\$1 4.94	220-371-048	SFR	\$1 4.94
220-343-029	SFR	\$1 4.94	220-361-021	SFR	\$1 4.94	220-371-049	SFR	\$1 4.94
220-343-030	SFR	\$1 4.94	220-361-023	SFR	\$1 4.94	220-371-050	SFR	\$1 4.94
220-343-031	SFR	\$1 4.94	220-361-034	SFR	\$1 4.94	220-371-051	SFR	\$1 4.94
220-343-032	SFR	\$1 4.94	220-361-035	SFR	\$1 4.94	220-371-052	SFR	\$1 4.94
220-343-033	SFR	\$1 4.94	220-371-001	SFR	\$1 4.94	220-371-053	SFR	\$1 4.94
220-343-034	SFR	\$1 4.94	220-371-002	SFR	\$1 4.94	220-371-054	SFR	\$1 4.94
220-343-035	SFR	\$1 4.94	220-371-003	SFR	\$1 4.94	220-371-055	SFR	\$1 4.94
220-343-036	SFR	\$1 4.94	220-371-004	SFR	\$1 4.94	220-371-056	SFR	\$1 4.94
220-343-037	SFR	\$1 4.94	220-371-005	SFR	\$1 4.94	220-371-057	SFR	\$1 4.94
220-343-038	SFR	\$1 4.94	220-371-006	SFR	\$1 4.94	220-371-058	SFR	\$1 4.94
220-343-039	SFR	\$1 4.94	220-371-007	SFR	\$1 4.94	220-371-059	SFR	\$1 4.94
220-343-040	SFR	\$1 4.94	220-371-008	SFR	\$1 4.94	220-371-060	SFR	\$1 4.94
220-343-041	SFR	\$1 4.94	220-371-009	SFR	\$1 4.94	220-371-061	SFR	\$1 4.94
220-343-042	SFR	\$1 4.94	220-371-010	SFR	\$1 4.94	220-372-001	SFR	\$1 4.94
220-343-043	SFR	\$1 4.94	220-371-011	SFR	\$1 4.94	220-372-002	SFR	\$1 4.94
220-343-044	SFR	\$1 4.94	220-371-012	SFR	\$1 4.94	220-372-003	SFR	\$1 4.94
220-343-045	SFR	\$1 4.94	220-371-013	SFR	\$1 4.94	220-372-004	SFR	\$1 4.94
220-343-046	SFR	\$1 4.94	220-371-014	SFR	\$1 4.94	220-372-005	SFR	\$1 4.94
220-343-047	SFR	\$1 4.94	220-371-015	SFR	\$1 4.94	220-372-006	SFR	\$1 4.94
220-343-048	SFR	\$1 4.94	220-371-016	SFR	\$1 4.94	220-372-007	SFR	\$1 4.94
220-343-049	SFR	\$1 4.94	220-371-017	SFR	\$1 4.94	220-372-008	SFR	\$1 4.94
220-343-050	SFR	\$1 4.94	220-371-018	SFR	\$1 4.94	220-372-009	SFR	\$1 4.94
220-343-051	SFR	\$1 4.94	220-371-019	SFR	\$1 4.94	220-372-010	SFR	\$1 4.94
220-351-002	SFR	\$1 4.94	220-371-020	SFR	\$1 4.94	220-372-011	SFR	\$1 4.94
220-351-003	SFR	\$1 4.94	220-371-021	SFR	\$1 4.94	220-372-012	SFR	\$1 4.94
220-351-004	SFR	\$1 4.94	220-371-022	SFR	\$1 4.94	220-372-013	SFR	\$1 4.94
220-351-005	SFR	\$1 4.94	220-371-023	SFR	\$1 4.94	220-372-014	SFR	\$1 4.94
220-351-015	SFR	\$1 4.94	220-371-024	SFR	\$1 4.94	220-372-015	SFR	\$1 4.94
220-351-016	SFR	\$1 4.94	220-371-025	SFR	\$1 4.94	220-372-017	SFR	\$1 4.94
220-351-020	SFR	\$1 4.94	220-371-026	SFR	\$1 4.94	220-381-002	SFR	\$1 4.94
220-351-021	SFR	\$1 4.94	220-371-027	SFR	\$1 4.94	220-381-003	SFR	\$1 4.94
220-351-025	COM	\$74.70	220-371-028	SFR	\$1 4.94	220-381-004	SFR	\$1 4.94
220-361-001	SFR	\$1 4.94	220-371-029	SFR	\$1 4.94	220-381-005	SFR	\$1 4.94
220-361-002	SFR	\$1 4.94	220-371-030	SFR	\$1 4.94	220-381-006	SFR	\$1 4.94
220-361-003	SFR	\$1 4.94	220-371-031	SFR	\$1 4.94	220-381-007	SFR	\$1 4.94
220-361-004	SFR	\$1 4.94	220-371-032	SFR	\$1 4.94	220-381-008	SFR	\$1 4.94
220-361-005	SFR	\$1 4.94	220-371-033	SFR	\$1 4.94	220-381-009	SFR	\$1 4.94
220-361-006	SFR	\$1 4.94	220-371-034	SFR	\$1 4.94	220-381-010	SFR	\$1 4.94
220-361-007	SFR	\$1 4.94	220-371-035	SFR	\$1 4.94	220-381-011	SFR	\$1 4.94
220-361-008	SFR	\$1 4.94	220-371-036	SFR	\$1 4.94	220-381-012	SFR	\$1 4.94

*CSA L-100 Countywide Street Lighting Final Annual Report
Fiscal Year 2022-2023*

Assessor's Parcel Number	Property Class	FY 2022-23 Service Charge	Assessor's Parcel Number	Property Class	FY 2022-23 Service Charge	Assessor's Parcel Number	Property Class	FY 2022-23 Service Charge
220-381-013	SFR	\$1 4.94	220-391-025	SFR	\$1 4.94	220-411-002	SFR	\$1 4.94
220-381-014	SFR	\$1 4.94	220-391-026	SFR	\$1 4.94	220-411-003	SFR	\$1 4.94
220-381-015	SFR	\$1 4.94	220-391-027	SFR	\$1 4.94	220-411-004	SFR	\$1 4.94
220-381-016	SFR	\$1 4.94	220-391-028	SFR	\$1 4.94	220-411-005	SFR	\$1 4.94
220-381-017	SFR	\$1 4.94	220-391-029	SFR	\$1 4.94	220-411-006	SFR	\$1 4.94
220-381-018	SFR	\$1 4.94	220-391-030	SFR	\$1 4.94	220-411-007	SFR	\$1 4.94
220-381-019	SFR	\$1 4.94	220-391-031	SFR	\$1 4.94	220-411-008	SFR	\$1 4.94
220-381-021	SFR	\$1 4.94	220-391-032	SFR	\$1 4.94	220-411-009	SFR	\$1 4.94
220-382-001	SFR	\$1 4.94	220-391-033	SFR	\$1 4.94	220-411-010	SFR	\$1 4.94
220-382-002	SFR	\$1 4.94	220-391-034	SFR	\$1 4.94	220-411-011	SFR	\$1 4.94
220-382-003	SFR	\$1 4.94	220-391-035	SFR	\$1 4.94	220-411-012	SFR	\$1 4.94
220-383-001	SFR	\$1 4.94	220-391-036	SFR	\$1 4.94	220-411-013	SFR	\$1 4.94
220-383-002	SFR	\$1 4.94	220-391-037	SFR	\$1 4.94	220-411-015	SFR	\$1 4.94
220-383-003	SFR	\$1 4.94	220-391-038	SFR	\$1 4.94	220-411-016	SFR	\$1 4.94
220-383-004	SFR	\$1 4.94	220-391-039	SFR	\$1 4.94	220-411-017	SFR	\$1 4.94
220-383-005	SFR	\$1 4.94	220-391-040	SFR	\$1 4.94	220-411-018	SFR	\$1 4.94
220-383-006	SFR	\$1 4.94	220-391-041	SFR	\$1 4.94	220-411-019	SFR	\$1 4.94
220-383-007	SFR	\$1 4.94	220-391-042	SFR	\$1 4.94	220-411-023	SFR	\$1 4.94
220-383-008	SFR	\$1 4.94	220-391-043	SFR	\$1 4.94	220-411-025	SFR	\$1 4.94
220-383-009	SFR	\$1 4.94	220-391-045	SFR	\$1 4.94	220-421-001	SFR	\$1 4.94
220-383-010	SFR	\$1 4.94	220-391-046	SFR	\$1 4.94	220-421-002	SFR	\$1 4.94
220-383-011	SFR	\$1 4.94	220-391-047	SFR	\$1 4.94	220-421-003	SFR	\$1 4.94
220-383-012	SFR	\$1 4.94	220-391-048	SFR	\$1 4.94	220-421-004	SFR	\$1 4.94
220-383-013	SFR	\$1 4.94	220-391-049	SFR	\$1 4.94	220-421-005	SFR	\$1 4.94
220-383-014	SFR	\$1 4.94	220-391-050	SFR	\$1 4.94	220-421-006	SFR	\$1 4.94
220-383-015	SFR	\$1 4.94	220-391-051	SFR	\$1 4.94	220-421-007	SFR	\$1 4.94
220-383-016	SFR	\$1 4.94	220-391-052	SFR	\$1 4.94	220-421-008	SFR	\$1 4.94
220-383-017	SFR	\$1 4.94	220-401-001	SFR	\$1 4.94	220-421-009	SFR	\$1 4.94
220-383-018	SFR	\$1 4.94	220-401-002	SFR	\$1 4.94	220-421-010	SFR	\$1 4.94
220-383-019	SFR	\$1 4.94	220-401-003	SFR	\$1 4.94	220-421-011	SFR	\$1 4.94
220-383-020	SFR	\$1 4.94	220-401-004	SFR	\$1 4.94	220-421-012	SFR	\$1 4.94
220-383-021	SFR	\$1 4.94	220-401-005	SFR	\$1 4.94	220-421-013	SFR	\$1 4.94
220-383-022	SFR	\$1 4.94	220-401-006	SFR	\$1 4.94	220-421-014	SFR	\$1 4.94
220-383-023	SFR	\$1 4.94	220-401-007	SFR	\$1 4.94	220-421-015	SFR	\$1 4.94
220-383-024	SFR	\$1 4.94	220-401-008	SFR	\$1 4.94	220-421-016	SFR	\$1 4.94
220-383-025	SFR	\$1 4.94	220-401-009	SFR	\$1 4.94	220-421-017	SFR	\$1 4.94
220-391-008	SFR	\$1 4.94	220-401-010	SFR	\$1 4.94	220-421-018	SFR	\$1 4.94
220-391-009	SFR	\$1 4.94	220-401-011	SFR	\$1 4.94	220-421-019	SFR	\$1 4.94
220-391-010	SFR	\$1 4.94	220-401-012	SFR	\$1 4.94	220-421-020	SFR	\$1 4.94
220-391-011	SFR	\$1 4.94	220-401-013	SFR	\$1 4.94	220-421-021	SFR	\$1 4.94
220-391-012	SFR	\$1 4.94	220-401-014	SFR	\$1 4.94	220-421-022	SFR	\$1 4.94
220-391-013	SFR	\$1 4.94	220-401-015	SFR	\$1 4.94	220-421-023	SFR	\$1 4.94
220-391-014	SFR	\$1 4.94	220-401-016	SFR	\$1 4.94	220-421-024	SFR	\$1 4.94
220-391-015	SFR	\$1 4.94	220-401-017	SFR	\$1 4.94	220-421-025	SFR	\$1 4.94
220-391-016	SFR	\$1 4.94	220-401-018	SFR	\$1 4.94	220-421-026	SFR	\$1 4.94
220-391-018	SFR	\$1 4.94	220-401-019	SFR	\$1 4.94	220-421-027	SFR	\$1 4.94
220-391-019	SFR	\$1 4.94	220-401-020	SFR	\$1 4.94	220-421-028	SFR	\$1 4.94
220-391-020	SFR	\$1 4.94	220-401-021	SFR	\$1 4.94	220-421-029	SFR	\$1 4.94
220-391-021	SFR	\$1 4.94	220-401-022	SFR	\$1 4.94	220-421-030	SFR	\$1 4.94
220-391-022	SFR	\$1 4.94	220-401-023	SFR	\$1 4.94	220-421-031	SFR	\$1 4.94
220-391-023	SFR	\$1 4.94	220-401-024	SFR	\$1 4.94	220-421-032	SFR	\$1 4.94
220-391-024	SFR	\$1 4.94	220-401-025	SFR	\$1 4.94	220-421-033	SFR	\$1 4.94

*CSA L-100 Countywide Street Lighting Final Annual Report
Fiscal Year 2022-2023*

Assessor's Parcel Number	Property Class	FY 2022-23 Service Charge	Assessor's Parcel Number	Property Class	FY 2022-23 Service Charge	Assessor's Parcel Number	Property Class	FY 2022-23 Service Charge
220-421-034	SFR	\$14.94	220-450-024	SFR	\$14.94	220-460-052	SFR	\$14.94
220-421-035	SFR	\$14.94	220-450-025	SFR	\$14.94	220-460-053	SFR	\$14.94
220-421-036	SFR	\$14.94	220-450-026	SFR	\$14.94	220-460-054	SFR	\$14.94
220-421-037	SFR	\$14.94	220-450-027	SFR	\$14.94	220-460-055	SFR	\$14.94
220-421-038	SFR	\$14.94	220-450-028	SFR	\$14.94	220-460-056	SFR	\$14.94
220-421-039	SFR	\$14.94	220-450-029	SFR	\$14.94	220-460-057	SFR	\$14.94
220-421-040	SFR	\$14.94	220-450-030	SFR	\$14.94	220-460-058	SFR	\$14.94
220-421-041	SFR	\$14.94	220-450-031	SFR	\$14.94	220-460-059	SFR	\$14.94
220-431-007	COM	\$74.70	220-450-032	SFR	\$14.94	220-460-060	SFR	\$14.94
220-431-010	COM	\$74.70	220-450-033	SFR	\$14.94	220-460-061	SFR	\$14.94
220-431-011	COM	\$74.70	220-450-034	SFR	\$14.94	220-460-062	SFR	\$14.94
220-440-010	SFR	\$14.94	220-450-035	SFR	\$14.94	220-460-063	SFR	\$14.94
220-440-011	SFR	\$14.94	220-450-036	SFR	\$14.94	220-460-064	SFR	\$14.94
220-440-012	SFR	\$14.94	220-450-037	SFR	\$14.94	220-460-065	SFR	\$14.94
220-440-013	SFR	\$14.94	220-450-038	SFR	\$14.94	220-460-066	SFR	\$14.94
220-440-014	SFR	\$14.94	220-450-039	SFR	\$14.94	220-481-008	COM	\$74.70
220-440-015	SFR	\$14.94	220-450-040	SFR	\$14.94	220-481-032	COM	\$74.70
220-440-016	SFR	\$14.94	220-450-041	SFR	\$14.94	220-491-001	SFR	\$14.94
220-440-017	SFR	\$14.94	220-450-042	SFR	\$14.94	220-491-002	SFR	\$14.94
220-440-018	SFR	\$14.94	220-450-043	SFR	\$14.94	220-491-003	SFR	\$14.94
220-440-019	SFR	\$14.94	220-450-044	SFR	\$14.94	220-491-004	SFR	\$14.94
220-440-020	SFR	\$14.94	220-450-045	SFR	\$14.94	220-491-005	SFR	\$14.94
220-440-023	SFR	\$14.94	220-450-046	SFR	\$14.94	220-491-006	SFR	\$14.94
220-440-024	SFR	\$14.94	220-450-047	SFR	\$14.94	220-491-007	SFR	\$14.94
220-440-025	SFR	\$14.94	220-450-048	SFR	\$14.94	220-491-008	SFR	\$14.94
220-440-026	SFR	\$14.94	220-450-049	SFR	\$14.94	220-491-009	SFR	\$14.94
220-440-027	SFR	\$14.94	220-450-050	SFR	\$14.94	220-491-010	SFR	\$14.94
220-440-030	SFR	\$14.94	220-450-051	SFR	\$14.94	220-491-011	SFR	\$14.94
220-440-031	SFR	\$14.94	220-460-028	SFR	\$14.94	220-491-012	SFR	\$14.94
220-440-032	SFR	\$14.94	220-460-029	SFR	\$14.94	220-491-013	SFR	\$14.94
220-440-033	SFR	\$14.94	220-460-030	SFR	\$14.94	220-491-015	SFR	\$14.94
220-440-034	SFR	\$14.94	220-460-031	SFR	\$14.94	220-491-016	SFR	\$14.94
220-440-035	SFR	\$14.94	220-460-032	SFR	\$14.94	220-491-017	SFR	\$14.94
220-440-036	SFR	\$14.94	220-460-033	SFR	\$14.94	220-491-018	SFR	\$14.94
220-440-038	SFR	\$14.94	220-460-034	SFR	\$14.94	220-491-019	SFR	\$14.94
220-440-039	SFR	\$14.94	220-460-035	SFR	\$14.94	220-491-020	SFR	\$14.94
220-440-040	SFR	\$14.94	220-460-036	SFR	\$14.94	220-491-021	SFR	\$14.94
220-440-041	SFR	\$14.94	220-460-037	SFR	\$14.94	220-491-022	SFR	\$14.94
220-450-010	SFR	\$14.94	220-460-038	SFR	\$14.94	220-491-023	SFR	\$14.94
220-450-011	SFR	\$14.94	220-460-039	SFR	\$14.94	220-491-025	SFR	\$14.94
220-450-012	SFR	\$14.94	220-460-040	SFR	\$14.94	220-491-026	SFR	\$14.94
220-450-013	SFR	\$14.94	220-460-041	SFR	\$14.94	220-491-027	SFR	\$14.94
220-450-014	SFR	\$14.94	220-460-042	SFR	\$14.94	220-491-028	SFR	\$14.94
220-450-015	SFR	\$14.94	220-460-043	SFR	\$14.94	220-491-029	SFR	\$14.94
220-450-016	SFR	\$14.94	220-460-044	SFR	\$14.94	220-491-030	SFR	\$14.94
220-450-017	SFR	\$14.94	220-460-045	SFR	\$14.94	220-491-031	SFR	\$14.94
220-450-018	SFR	\$14.94	220-460-046	SFR	\$14.94	220-491-032	SFR	\$14.94
220-450-019	SFR	\$14.94	220-460-047	SFR	\$14.94	220-491-033	SFR	\$14.94
220-450-020	SFR	\$14.94	220-460-048	SFR	\$14.94	220-491-034	SFR	\$14.94
220-450-021	SFR	\$14.94	220-460-049	SFR	\$14.94	220-491-035	SFR	\$14.94
220-450-022	SFR	\$14.94	220-460-050	SFR	\$14.94	220-491-036	SFR	\$14.94
220-450-023	SFR	\$14.94	220-460-051	SFR	\$14.94	220-491-037	SFR	\$14.94

*CSA L-100 Countywide Street Lighting Final Annual Report
Fiscal Year 2022-2023*

Assessor's Parcel Number	Property Class	FY 2022-23 Service Charge	Assessor's Parcel Number	Property Class	FY 2022-23 Service Charge	Assessor's Parcel Number	Property Class	FY 2022-23 Service Charge
220-491-038	SFR	\$1 4.94	220-521-001	SFR	\$1 4.94	220-541-015	SFR	\$1 4.94
220-491-039	SFR	\$1 4.94	220-521-002	SFR	\$1 4.94	220-541-016	SFR	\$1 4.94
220-491-040	SFR	\$1 4.94	220-521-003	SFR	\$1 4.94	220-541-017	SFR	\$1 4.94
220-491-041	SFR	\$1 4.94	220-521-004	SFR	\$1 4.94	220-541-018	SFR	\$1 4.94
220-491-042	SFR	\$1 4.94	220-521-005	SFR	\$1 4.94	220-541-019	SFR	\$1 4.94
220-491-043	SFR	\$1 4.94	220-521-012	SFR	\$1 4.94	220-541-020	SFR	\$1 4.94
220-491-046	SFR	\$1 4.94	220-521-013	SFR	\$1 4.94	220-541-021	SFR	\$1 4.94
220-491-047	SFR	\$1 4.94	220-521-014	SFR	\$1 4.94	220-541-024	SFR	\$1 4.94
220-491-048	SFR	\$1 4.94	220-521-017	SFR	\$1 4.94	220-551-001	SFR	\$1 4.94
220-501-001	SFR	\$1 4.94	220-521-018	SFR	\$1 4.94	220-551-002	SFR	\$1 4.94
220-501-002	SFR	\$1 4.94	220-521-019	SFR	\$1 4.94	220-551-003	SFR	\$1 4.94
220-501-003	SFR	\$1 4.94	220-521-020	SFR	\$1 4.94	220-551-004	SFR	\$1 4.94
220-501-004	SFR	\$1 4.94	220-521-021	SFR	\$1 4.94	220-551-005	SFR	\$1 4.94
220-501-005	SFR	\$1 4.94	220-521-023	SFR	\$1 4.94	220-551-006	SFR	\$1 4.94
220-501-006	SFR	\$1 4.94	220-521-024	SFR	\$1 4.94	220-551-007	SFR	\$1 4.94
220-501-007	SFR	\$1 4.94	220-521-025	SFR	\$1 4.94	220-551-008	SFR	\$1 4.94
220-501-010	SFR	\$1 4.94	220-521-026	SFR	\$1 4.94	220-551-011	SFR	\$1 4.94
220-501-011	SFR	\$1 4.94	220-521-027	SFR	\$1 4.94	220-551-012	SFR	\$1 4.94
220-501-012	SFR	\$1 4.94	220-521-029	SFR	\$1 4.94	220-551-013	SFR	\$1 4.94
220-501-013	SFR	\$1 4.94	220-521-030	SFR	\$1 4.94	220-551-014	SFR	\$1 4.94
220-501-014	SFR	\$1 4.94	220-521-031	SFR	\$1 4.94	220-551-015	SFR	\$1 4.94
220-501-015	SFR	\$1 4.94	220-531-001	SFR	\$1 4.94	220-551-016	SFR	\$1 4.94
220-501-016	SFR	\$1 4.94	220-531-002	SFR	\$1 4.94	220-551-017	SFR	\$1 4.94
220-501-017	SFR	\$1 4.94	220-531-003	SFR	\$1 4.94	220-551-018	SFR	\$1 4.94
220-501-018	SFR	\$1 4.94	220-531-004	SFR	\$1 4.94	220-551-019	SFR	\$1 4.94
220-501-019	SFR	\$1 4.94	220-531-005	SFR	\$1 4.94	220-551-020	SFR	\$1 4.94
220-501-020	SFR	\$1 4.94	220-531-006	SFR	\$1 4.94	220-551-021	SFR	\$1 4.94
220-501-021	SFR	\$1 4.94	220-531-007	SFR	\$1 4.94	220-551-024	SFR	\$1 4.94
220-501-022	SFR	\$1 4.94	220-531-008	SFR	\$1 4.94	220-551-025	SFR	\$1 4.94
220-501-023	SFR	\$1 4.94	220-531-009	SFR	\$1 4.94	220-561-001	SFR	\$1 4.94
220-501-024	SFR	\$1 4.94	220-531-010	SFR	\$1 4.94	220-561-002	SFR	\$1 4.94
220-501-026	SFR	\$1 4.94	220-531-015	SFR	\$1 4.94	220-561-003	SFR	\$1 4.94
220-501-027	SFR	\$1 4.94	220-531-016	SFR	\$1 4.94	220-561-004	SFR	\$1 4.94
220-511-001	SFR	\$1 4.94	220-531-017	SFR	\$1 4.94	220-561-005	SFR	\$1 4.94
220-511-002	SFR	\$1 4.94	220-531-020	SFR	\$1 4.94	220-561-006	SFR	\$1 4.94
220-511-003	SFR	\$1 4.94	220-531-021	SFR	\$1 4.94	220-561-007	SFR	\$1 4.94
220-511-004	SFR	\$1 4.94	220-531-023	SFR	\$1 4.94	220-561-008	SFR	\$1 4.94
220-511-005	SFR	\$1 4.94	220-531-024	SFR	\$1 4.94	220-561-009	SFR	\$1 4.94
220-511-006	SFR	\$1 4.94	220-541-001	SFR	\$1 4.94	220-561-010	SFR	\$1 4.94
220-511-007	SFR	\$1 4.94	220-541-002	SFR	\$1 4.94	220-561-011	SFR	\$1 4.94
220-511-011	SFR	\$1 4.94	220-541-003	SFR	\$1 4.94	220-571-004	SFR	\$1 4.94
220-511-012	SFR	\$1 4.94	220-541-004	SFR	\$1 4.94	220-571-005	SFR	\$1 4.94
220-511-013	SFR	\$1 4.94	220-541-005	SFR	\$1 4.94	220-571-006	SFR	\$1 4.94
220-511-014	SFR	\$1 4.94	220-541-006	SFR	\$1 4.94	220-571-008	SFR	\$1 4.94
220-511-015	SFR	\$1 4.94	220-541-007	SFR	\$1 4.94	220-571-009	SFR	\$1 4.94
220-511-016	SFR	\$1 4.94	220-541-008	SFR	\$1 4.94	220-571-010	SFR	\$1 4.94
220-511-017	SFR	\$1 4.94	220-541-009	SFR	\$1 4.94	220-571-011	SFR	\$1 4.94
220-511-018	SFR	\$1 4.94	220-541-010	SFR	\$1 4.94	220-571-014	SFR	\$1 4.94
220-511-019	SFR	\$1 4.94	220-541-011	SFR	\$1 4.94	220-571-015	SFR	\$1 4.94
220-511-021	SFR	\$1 4.94	220-541-012	SFR	\$1 4.94	220-571-016	SFR	\$1 4.94
220-511-022	SFR	\$1 4.94	220-541-013	SFR	\$1 4.94	220-571-017	SFR	\$1 4.94
220-511-023	SFR	\$1 4.94	220-541-014	SFR	\$1 4.94	220-571-018	SFR	\$1 4.94

*CSA L-100 Countywide Street Lighting Final Annual Report
Fiscal Year 2022-2023*

Assessor's Parcel Number	Property Class	FY 2022-23 Service Charge	Assessor's Parcel Number	Property Class	FY 2022-23 Service Charge	Assessor's Parcel Number	Property Class	FY 2022-23 Service Charge
220-571-019	SFR	\$1 4.94	220-600-010	SFR	\$1 4.94	220-620-018	SFR	\$1 4.94
220-571-020	SFR	\$1 4.94	220-600-011	SFR	\$1 4.94	220-620-019	SFR	\$1 4.94
220-571-021	SFR	\$1 4.94	220-600-012	SFR	\$1 4.94	220-620-020	SFR	\$1 4.94
220-571-029	SFR	\$1 4.94	220-600-013	SFR	\$1 4.94	220-620-021	SFR	\$1 4.94
220-571-030	SFR	\$1 4.94	220-600-014	SFR	\$1 4.94	220-620-022	SFR	\$1 4.94
220-571-031	SFR	\$1 4.94	220-600-015	SFR	\$1 4.94	220-620-023	SFR	\$1 4.94
220-571-032	SFR	\$1 4.94	220-600-016	SFR	\$1 4.94	220-620-024	SFR	\$1 4.94
220-571-034	SFR	\$1 4.94	220-600-017	SFR	\$1 4.94	220-620-025	SFR	\$1 4.94
220-571-036	SFR	\$1 4.94	220-600-018	SFR	\$1 4.94	220-620-026	SFR	\$1 4.94
220-571-038	SFR	\$1 4.94	220-600-019	SFR	\$1 4.94	220-620-027	SFR	\$1 4.94
220-571-039	SFR	\$1 4.94	220-600-020	SFR	\$1 4.94	220-620-028	SFR	\$1 4.94
220-580-002	SFR	\$1 4.94	220-610-001	SFR	\$1 4.94	220-620-029	SFR	\$1 4.94
220-580-003	SFR	\$1 4.94	220-610-002	SFR	\$1 4.94	220-620-030	SFR	\$1 4.94
220-580-004	SFR	\$1 4.94	220-610-003	SFR	\$1 4.94	220-620-031	SFR	\$1 4.94
220-580-005	SFR	\$1 4.94	220-610-004	SFR	\$1 4.94	220-620-032	SFR	\$1 4.94
220-580-006	SFR	\$1 4.94	220-610-005	SFR	\$1 4.94	220-620-033	SFR	\$1 4.94
220-580-007	SFR	\$1 4.94	220-610-006	SFR	\$1 4.94	220-620-034	SFR	\$1 4.94
220-580-008	SFR	\$1 4.94	220-610-007	SFR	\$1 4.94	220-620-035	SFR	\$1 4.94
220-580-009	SFR	\$1 4.94	220-610-008	SFR	\$1 4.94	220-620-036	SFR	\$1 4.94
220-580-010	SFR	\$1 4.94	220-610-009	SFR	\$1 4.94	220-620-037	SFR	\$1 4.94
220-580-011	SFR	\$1 4.94	220-610-010	SFR	\$1 4.94	220-620-038	SFR	\$1 4.94
220-580-012	SFR	\$1 4.94	220-610-011	SFR	\$1 4.94	220-630-001	COM	\$74.70
220-580-013	CONDO	\$7.46	220-610-013	SFR	\$1 4.94	220-640-001	SFR	\$1 4.94
220-580-014	CONDO	\$7.46	220-610-014	SFR	\$1 4.94	220-640-002	SFR	\$1 4.94
220-580-015	CONDO	\$7.46	220-610-015	SFR	\$1 4.94	220-640-003	SFR	\$1 4.94
220-580-016	CONDO	\$7.46	220-610-016	SFR	\$1 4.94	220-640-004	SFR	\$1 4.94
220-580-017	CONDO	\$7.46	220-610-017	SFR	\$1 4.94	220-640-005	SFR	\$1 4.94
220-580-018	CONDO	\$7.46	220-610-018	SFR	\$1 4.94	220-640-006	SFR	\$1 4.94
220-580-019	CONDO	\$7.46	220-610-019	SFR	\$1 4.94	220-640-007	SFR	\$1 4.94
220-580-020	CONDO	\$7.46	220-610-020	SFR	\$1 4.94	220-640-008	SFR	\$1 4.94
220-580-021	CONDO	\$7.46	220-610-021	SFR	\$1 4.94	220-640-009	SFR	\$1 4.94
220-580-022	CONDO	\$7.46	220-610-022	SFR	\$1 4.94	220-640-010	SFR	\$1 4.94
220-580-023	CONDO	\$7.46	220-610-023	SFR	\$1 4.94	220-640-011	SFR	\$1 4.94
220-580-024	CONDO	\$7.46	220-610-024	SFR	\$1 4.94	220-640-012	SFR	\$1 4.94
220-580-025	CONDO	\$7.46	220-610-025	SFR	\$1 4.94	220-640-013	SFR	\$1 4.94
220-580-026	CONDO	\$7.46	220-620-001	SFR	\$1 4.94	220-640-014	SFR	\$1 4.94
220-580-027	CONDO	\$7.46	220-620-002	SFR	\$1 4.94	220-640-015	SFR	\$1 4.94
220-580-028	CONDO	\$7.46	220-620-003	SFR	\$1 4.94	220-640-016	SFR	\$1 4.94
220-580-029	CONDO	\$7.46	220-620-004	SFR	\$1 4.94	220-640-017	SFR	\$1 4.94
220-580-030	CONDO	\$7.46	220-620-005	SFR	\$1 4.94	220-640-018	SFR	\$1 4.94
220-580-031	CONDO	\$7.46	220-620-006	SFR	\$1 4.94	220-640-019	SFR	\$1 4.94
220-580-032	CONDO	\$7.46	220-620-007	SFR	\$1 4.94	220-650-001	SFR	\$1 4.94
220-580-036	SFR	\$1 4.94	220-620-008	SFR	\$1 4.94	220-650-007	SFR	\$1 4.94
220-600-001	SFR	\$1 4.94	220-620-009	SFR	\$1 4.94	220-650-008	SFR	\$1 4.94
220-600-002	SFR	\$1 4.94	220-620-010	SFR	\$1 4.94	220-650-009	SFR	\$1 4.94
220-600-003	SFR	\$1 4.94	220-620-011	SFR	\$1 4.94	220-650-010	SFR	\$1 4.94
220-600-004	SFR	\$1 4.94	220-620-012	SFR	\$1 4.94	220-650-011	SFR	\$1 4.94
220-600-005	SFR	\$1 4.94	220-620-013	SFR	\$1 4.94	220-650-012	SFR	\$1 4.94
220-600-006	SFR	\$1 4.94	220-620-014	SFR	\$1 4.94	220-650-013	SFR	\$1 4.94
220-600-007	SFR	\$1 4.94	220-620-015	SFR	\$1 4.94	220-650-014	SFR	\$1 4.94
220-600-008	SFR	\$1 4.94	220-620-016	SFR	\$1 4.94	220-650-015	SFR	\$1 4.94
220-600-009	SFR	\$1 4.94	220-620-017	SFR	\$1 4.94	220-650-016	SFR	\$1 4.94

*CSA L-100 Countywide Street Lighting Final Annual Report
Fiscal Year 2022-2023*

Assessor's Parcel Number	Property Class	FY 2022-23 Service Charge	Assessor's Parcel Number	Property Class	FY 2022-23 Service Charge	Assessor's Parcel Number	Property Class	FY 2022-23 Service Charge
220-650-018	SFR	\$14.94	220-660-048	CONDO	\$7.46	220-680-004	SFR	\$14.94
220-650-022	SFR	\$14.94	220-660-049	CONDO	\$7.46	220-680-005	SFR	\$14.94
220-650-023	SFR	\$14.94	220-660-050	CONDO	\$7.46	220-680-006	SFR	\$14.94
220-650-024	SFR	\$14.94	220-660-051	CONDO	\$7.46	220-680-008	SFR	\$14.94
220-650-027	SFR	\$14.94	220-660-052	CONDO	\$7.46	220-680-009	SFR	\$14.94
220-650-028	SFR	\$14.94	220-660-053	CONDO	\$7.46	220-690-005	SFR	\$14.94
220-650-034	SFR	\$14.94	220-660-054	CONDO	\$7.46	220-690-006	SFR	\$14.94
220-660-002	SFR	\$14.94	220-660-055	CONDO	\$7.46	220-690-009	SFR	\$14.94
220-660-004	SFR	\$14.94	220-660-056	CONDO	\$7.46	220-690-010	SFR	\$14.94
220-660-005	CONDO	\$7.46	220-660-057	CONDO	\$7.46	220-690-011	SFR	\$14.94
220-660-006	CONDO	\$7.46	220-660-058	CONDO	\$7.46	220-690-012	SFR	\$14.94
220-660-007	CONDO	\$7.46	220-660-063	SFR	\$14.94	220-690-013	SFR	\$14.94
220-660-008	CONDO	\$7.46	220-660-064	SFR	\$14.94	220-700-002	SFR	\$14.94
220-660-009	CONDO	\$7.46	220-670-001	SFR	\$14.94	220-700-003	SFR	\$14.94
220-660-010	CONDO	\$7.46	220-670-002	SFR	\$14.94	220-700-004	SFR	\$14.94
220-660-011	CONDO	\$7.46	220-670-003	SFR	\$14.94	220-700-006	SFR	\$14.94
220-660-012	CONDO	\$7.46	220-670-004	SFR	\$14.94	220-710-001	CONDO	\$7.46
220-660-013	CONDO	\$7.46	220-670-005	SFR	\$14.94	220-710-002	CONDO	\$7.46
220-660-014	CONDO	\$7.46	220-670-006	SFR	\$14.94	220-710-003	CONDO	\$7.46
220-660-015	CONDO	\$7.46	220-670-007	SFR	\$14.94	220-710-004	CONDO	\$7.46
220-660-016	CONDO	\$7.46	220-670-008	SFR	\$14.94	220-710-005	CONDO	\$7.46
220-660-017	CONDO	\$7.46	220-670-009	SFR	\$14.94	220-710-006	CONDO	\$7.46
220-660-018	CONDO	\$7.46	220-670-010	SFR	\$14.94	220-710-007	CONDO	\$7.46
220-660-019	CONDO	\$7.46	220-670-011	SFR	\$14.94	220-710-008	CONDO	\$7.46
220-660-020	CONDO	\$7.46	220-670-012	SFR	\$14.94	220-710-009	CONDO	\$7.46
220-660-021	CONDO	\$7.46	220-670-013	SFR	\$14.94	220-710-010	CONDO	\$7.46
220-660-022	CONDO	\$7.46	220-670-014	SFR	\$14.94	220-710-011	CONDO	\$7.46
220-660-023	CONDO	\$7.46	220-670-015	SFR	\$14.94	220-710-012	CONDO	\$7.46
220-660-024	CONDO	\$7.46	220-670-016	SFR	\$14.94	220-710-013	CONDO	\$7.46
220-660-025	CONDO	\$7.46	220-670-017	SFR	\$14.94	220-710-014	CONDO	\$7.46
220-660-026	CONDO	\$7.46	220-670-018	SFR	\$14.94	220-710-015	CONDO	\$7.46
220-660-027	CONDO	\$7.46	220-670-019	SFR	\$14.94	220-710-016	CONDO	\$7.46
220-660-028	CONDO	\$7.46	220-670-020	SFR	\$14.94	220-710-017	CONDO	\$7.46
220-660-029	CONDO	\$7.46	220-670-021	SFR	\$14.94	220-710-018	CONDO	\$7.46
220-660-030	CONDO	\$7.46	220-670-025	SFR	\$14.94	220-710-019	CONDO	\$7.46
220-660-031	CONDO	\$7.46	220-670-026	SFR	\$14.94	220-710-020	CONDO	\$7.46
220-660-032	CONDO	\$7.46	220-670-027	SFR	\$14.94	220-710-021	CONDO	\$7.46
220-660-033	CONDO	\$7.46	220-670-028	SFR	\$14.94	220-710-022	CONDO	\$7.46
220-660-034	CONDO	\$7.46	220-670-029	SFR	\$14.94	220-710-023	CONDO	\$7.46
220-660-035	CONDO	\$7.46	220-670-030	SFR	\$14.94	220-710-024	CONDO	\$7.46
220-660-036	CONDO	\$7.46	220-670-031	SFR	\$14.94	220-721-001	SFR	\$14.94
220-660-037	CONDO	\$7.46	220-670-032	SFR	\$14.94	220-721-002	SFR	\$14.94
220-660-038	CONDO	\$7.46	220-670-033	SFR	\$14.94	220-722-001	SFR	\$14.94
220-660-039	CONDO	\$7.46	220-670-034	SFR	\$14.94	220-722-002	SFR	\$14.94
220-660-040	CONDO	\$7.46	220-670-035	SFR	\$14.94	220-722-003	SFR	\$14.94
220-660-041	CONDO	\$7.46	220-670-036	SFR	\$14.94	220-722-004	SFR	\$14.94
220-660-042	CONDO	\$7.46	220-670-037	SFR	\$14.94	220-722-005	SFR	\$14.94
220-660-043	CONDO	\$7.46	220-670-038	SFR	\$14.94	220-722-006	SFR	\$14.94
220-660-044	CONDO	\$7.46	220-670-044	SFR	\$14.94	220-722-007	SFR	\$14.94
220-660-045	CONDO	\$7.46	220-670-046	SFR	\$14.94	220-722-008	SFR	\$14.94
220-660-046	CONDO	\$7.46	220-670-047	SFR	\$14.94	220-722-009	SFR	\$14.94
220-660-047	CONDO	\$7.46	220-680-002	SFR	\$14.94	220-722-010	SFR	\$14.94

*CSA L-100 Countywide Street Lighting Final Annual Report
Fiscal Year 2022-2023*

Assessor's Parcel Number	Property Class	FY 2022-23 Service Charge	Assessor's Parcel Number	Property Class	FY 2022-23 Service Charge	Assessor's Parcel Number	Property Class	FY 2022-23 Service Charge
220-722-011	SFR	\$1 4.94	220-725-020	SFR	\$1 4.94	220-734-005	SFR	\$1 4.94
220-722-012	SFR	\$1 4.94	220-725-021	SFR	\$1 4.94	220-734-006	SFR	\$1 4.94
220-722-013	SFR	\$1 4.94	220-725-022	SFR	\$1 4.94	220-734-007	SFR	\$1 4.94
220-722-014	SFR	\$1 4.94	220-725-023	SFR	\$1 4.94	220-734-008	SFR	\$1 4.94
220-722-015	SFR	\$1 4.94	220-725-024	SFR	\$1 4.94	220-734-009	SFR	\$1 4.94
220-722-016	SFR	\$1 4.94	220-725-025	SFR	\$1 4.94	220-734-010	SFR	\$1 4.94
220-722-017	SFR	\$1 4.94	220-725-026	SFR	\$1 4.94	220-734-011	SFR	\$1 4.94
220-722-018	SFR	\$1 4.94	220-725-027	SFR	\$1 4.94	220-734-012	SFR	\$1 4.94
220-722-019	SFR	\$1 4.94	220-725-028	SFR	\$1 4.94	220-734-013	SFR	\$1 4.94
220-722-020	SFR	\$1 4.94	220-725-029	SFR	\$1 4.94	220-734-014	SFR	\$1 4.94
220-722-021	SFR	\$1 4.94	220-725-030	SFR	\$1 4.94	220-734-015	SFR	\$1 4.94
220-722-022	SFR	\$1 4.94	220-725-031	SFR	\$1 4.94	220-734-016	SFR	\$1 4.94
220-722-023	SFR	\$1 4.94	220-725-032	SFR	\$1 4.94	220-734-017	SFR	\$1 4.94
220-722-024	SFR	\$1 4.94	220-725-033	SFR	\$1 4.94	220-734-018	SFR	\$1 4.94
220-723-001	SFR	\$1 4.94	220-725-034	SFR	\$1 4.94	220-735-001	SFR	\$1 4.94
220-723-002	SFR	\$1 4.94	220-725-035	SFR	\$1 4.94	220-735-002	SFR	\$1 4.94
220-723-003	SFR	\$1 4.94	220-726-001	SFR	\$1 4.94	220-735-003	SFR	\$1 4.94
220-723-004	SFR	\$1 4.94	220-726-002	SFR	\$1 4.94	220-735-004	SFR	\$1 4.94
220-723-005	SFR	\$1 4.94	220-726-003	SFR	\$1 4.94	220-735-005	SFR	\$1 4.94
220-723-006	SFR	\$1 4.94	220-726-004	SFR	\$1 4.94	220-735-006	SFR	\$1 4.94
220-723-007	SFR	\$1 4.94	220-726-005	SFR	\$1 4.94	220-736-001	SFR	\$1 4.94
220-723-008	SFR	\$1 4.94	220-726-006	SFR	\$1 4.94	220-736-002	SFR	\$1 4.94
220-723-009	SFR	\$1 4.94	220-731-001	SFR	\$1 4.94	220-736-003	SFR	\$1 4.94
220-723-010	SFR	\$1 4.94	220-731-002	SFR	\$1 4.94	220-736-004	SFR	\$1 4.94
220-723-011	SFR	\$1 4.94	220-731-003	SFR	\$1 4.94	220-736-005	SFR	\$1 4.94
220-723-012	SFR	\$1 4.94	220-732-001	SFR	\$1 4.94	220-737-001	SFR	\$1 4.94
220-723-013	SFR	\$1 4.94	220-732-002	SFR	\$1 4.94	220-737-002	SFR	\$1 4.94
220-723-014	SFR	\$1 4.94	220-732-003	SFR	\$1 4.94	220-737-003	SFR	\$1 4.94
220-724-003	SFR	\$1 4.94	220-732-004	SFR	\$1 4.94	220-737-004	SFR	\$1 4.94
220-724-004	SFR	\$1 4.94	220-732-005	SFR	\$1 4.94	220-737-005	SFR	\$1 4.94
220-724-005	SFR	\$1 4.94	220-732-006	SFR	\$1 4.94	220-737-006	SFR	\$1 4.94
220-724-006	SFR	\$1 4.94	220-732-007	SFR	\$1 4.94	220-738-001	SFR	\$1 4.94
220-724-007	SFR	\$1 4.94	220-732-008	SFR	\$1 4.94	220-738-002	SFR	\$1 4.94
220-725-001	SFR	\$1 4.94	220-732-009	SFR	\$1 4.94	220-738-003	SFR	\$1 4.94
220-725-002	SFR	\$1 4.94	220-732-010	SFR	\$1 4.94	220-738-004	SFR	\$1 4.94
220-725-003	SFR	\$1 4.94	220-732-011	SFR	\$1 4.94	220-739-001	SFR	\$1 4.94
220-725-004	SFR	\$1 4.94	220-732-012	SFR	\$1 4.94	220-739-002	SFR	\$1 4.94
220-725-005	SFR	\$1 4.94	220-732-013	SFR	\$1 4.94	220-739-003	SFR	\$1 4.94
220-725-006	SFR	\$1 4.94	220-732-014	SFR	\$1 4.94	220-739-004	SFR	\$1 4.94
220-725-007	SFR	\$1 4.94	220-732-015	SFR	\$1 4.94	220-741-001	SFR	\$1 4.94
220-725-008	SFR	\$1 4.94	220-732-016	SFR	\$1 4.94	220-741-002	SFR	\$1 4.94
220-725-009	SFR	\$1 4.94	220-732-017	SFR	\$1 4.94	220-741-003	SFR	\$1 4.94
220-725-010	SFR	\$1 4.94	220-732-018	SFR	\$1 4.94	220-741-004	SFR	\$1 4.94
220-725-011	SFR	\$1 4.94	220-733-001	SFR	\$1 4.94	220-741-005	SFR	\$1 4.94
220-725-012	SFR	\$1 4.94	220-733-002	SFR	\$1 4.94	220-741-006	SFR	\$1 4.94
220-725-013	SFR	\$1 4.94	220-733-003	SFR	\$1 4.94	220-741-007	SFR	\$1 4.94
220-725-014	SFR	\$1 4.94	220-733-004	SFR	\$1 4.94	220-741-008	SFR	\$1 4.94
220-725-015	SFR	\$1 4.94	220-733-005	SFR	\$1 4.94	220-741-011	SFR	\$1 4.94
220-725-016	SFR	\$1 4.94	220-734-001	SFR	\$1 4.94	220-741-012	SFR	\$1 4.94
220-725-017	SFR	\$1 4.94	220-734-002	SFR	\$1 4.94	220-741-013	SFR	\$1 4.94
220-725-018	SFR	\$1 4.94	220-734-003	SFR	\$1 4.94	220-741-014	SFR	\$1 4.94
220-725-019	SFR	\$1 4.94	220-734-004	SFR	\$1 4.94	220-741-015	SFR	\$1 4.94

*CSA L-100 Countywide Street Lighting Final Annual Report
Fiscal Year 2022-2023*

Assessor's Parcel Number	Property Class	FY 2022-23 Service Charge	Assessor's Parcel Number	Property Class	FY 2022-23 Service Charge	Assessor's Parcel Number	Property Class	FY 2022-23 Service Charge
220-741-016	SFR	\$1 4.94	220-742-012	SFR	\$1 4.94	220-750-045	SFR	\$1 4.94
220-741-017	SFR	\$1 4.94	220-742-013	SFR	\$1 4.94	220-750-046	SFR	\$1 4.94
220-741-018	SFR	\$1 4.94	220-742-014	SFR	\$1 4.94	220-750-047	SFR	\$1 4.94
220-741-019	SFR	\$1 4.94	220-742-015	SFR	\$1 4.94	220-750-048	SFR	\$1 4.94
220-741-020	SFR	\$1 4.94	220-742-016	SFR	\$1 4.94	220-750-049	SFR	\$1 4.94
220-741-021	SFR	\$1 4.94	220-742-017	SFR	\$1 4.94	220-750-050	SFR	\$1 4.94
220-741-022	SFR	\$1 4.94	220-742-018	SFR	\$1 4.94	220-750-051	SFR	\$1 4.94
220-741-023	SFR	\$1 4.94	220-742-019	SFR	\$1 4.94	220-750-052	SFR	\$1 4.94
220-741-024	SFR	\$1 4.94	220-750-001	SFR	\$1 4.94	220-760-001	SFR	\$1 4.94
220-741-025	SFR	\$1 4.94	220-750-002	SFR	\$1 4.94	220-760-002	SFR	\$1 4.94
220-741-026	SFR	\$1 4.94	220-750-003	SFR	\$1 4.94	220-760-003	SFR	\$1 4.94
220-741-027	SFR	\$1 4.94	220-750-004	SFR	\$1 4.94	220-760-004	SFR	\$1 4.94
220-741-028	SFR	\$1 4.94	220-750-005	SFR	\$1 4.94	220-760-005	SFR	\$1 4.94
220-741-029	SFR	\$1 4.94	220-750-006	SFR	\$1 4.94	220-760-006	SFR	\$1 4.94
220-741-030	SFR	\$1 4.94	220-750-007	SFR	\$1 4.94	220-760-007	SFR	\$1 4.94
220-741-031	SFR	\$1 4.94	220-750-008	SFR	\$1 4.94	220-760-008	SFR	\$1 4.94
220-741-032	SFR	\$1 4.94	220-750-009	SFR	\$1 4.94	220-760-009	SFR	\$1 4.94
220-741-033	SFR	\$1 4.94	220-750-010	SFR	\$1 4.94	220-760-010	SFR	\$1 4.94
220-741-034	SFR	\$1 4.94	220-750-011	SFR	\$1 4.94	220-760-011	SFR	\$1 4.94
220-741-035	SFR	\$1 4.94	220-750-012	SFR	\$1 4.94	220-760-012	SFR	\$1 4.94
220-741-036	SFR	\$1 4.94	220-750-013	SFR	\$1 4.94	220-760-013	SFR	\$1 4.94
220-741-037	SFR	\$1 4.94	220-750-014	SFR	\$1 4.94	220-760-014	SFR	\$1 4.94
220-741-038	SFR	\$1 4.94	220-750-015	SFR	\$1 4.94	220-760-015	SFR	\$1 4.94
220-741-039	SFR	\$1 4.94	220-750-016	SFR	\$1 4.94	220-760-016	SFR	\$1 4.94
220-741-040	SFR	\$1 4.94	220-750-017	SFR	\$1 4.94	220-760-017	SFR	\$1 4.94
220-741-041	SFR	\$1 4.94	220-750-018	SFR	\$1 4.94	220-760-018	SFR	\$1 4.94
220-741-042	SFR	\$1 4.94	220-750-019	SFR	\$1 4.94	220-760-019	SFR	\$1 4.94
220-741-043	SFR	\$1 4.94	220-750-020	SFR	\$1 4.94	220-760-020	SFR	\$1 4.94
220-741-044	SFR	\$1 4.94	220-750-021	SFR	\$1 4.94	220-760-021	SFR	\$1 4.94
220-741-045	SFR	\$1 4.94	220-750-022	SFR	\$1 4.94	220-760-022	SFR	\$1 4.94
220-741-046	SFR	\$1 4.94	220-750-023	SFR	\$1 4.94	220-760-023	SFR	\$1 4.94
220-741-047	SFR	\$1 4.94	220-750-024	SFR	\$1 4.94	220-760-024	SFR	\$1 4.94
220-741-054	SFR	\$1 4.94	220-750-025	SFR	\$1 4.94	220-760-025	SFR	\$1 4.94
220-741-056	SFR	\$1 4.94	220-750-026	SFR	\$1 4.94	220-760-026	SFR	\$1 4.94
220-741-057	SFR	\$1 4.94	220-750-027	SFR	\$1 4.94	220-760-027	SFR	\$1 4.94
220-741-058	SFR	\$1 4.94	220-750-028	SFR	\$1 4.94	220-760-028	SFR	\$1 4.94
220-741-059	SFR	\$1 4.94	220-750-029	SFR	\$1 4.94	220-760-029	SFR	\$1 4.94
220-741-060	SFR	\$1 4.94	220-750-030	SFR	\$1 4.94	220-760-030	SFR	\$1 4.94
220-741-061	SFR	\$1 4.94	220-750-031	SFR	\$1 4.94	220-760-031	SFR	\$1 4.94
220-741-062	SFR	\$1 4.94	220-750-032	SFR	\$1 4.94	220-760-032	SFR	\$1 4.94
220-741-063	SFR	\$1 4.94	220-750-033	SFR	\$1 4.94	220-770-001	SFR	\$1 4.94
220-742-001	SFR	\$1 4.94	220-750-034	SFR	\$1 4.94	220-770-002	SFR	\$1 4.94
220-742-002	SFR	\$1 4.94	220-750-035	SFR	\$1 4.94	220-770-003	SFR	\$1 4.94
220-742-003	SFR	\$1 4.94	220-750-036	SFR	\$1 4.94	220-770-004	SFR	\$1 4.94
220-742-004	SFR	\$1 4.94	220-750-037	SFR	\$1 4.94	220-770-005	SFR	\$1 4.94
220-742-005	SFR	\$1 4.94	220-750-038	SFR	\$1 4.94	220-770-006	SFR	\$1 4.94
220-742-006	SFR	\$1 4.94	220-750-039	SFR	\$1 4.94	220-770-007	SFR	\$1 4.94
220-742-007	SFR	\$1 4.94	220-750-040	SFR	\$1 4.94	220-770-008	SFR	\$1 4.94
220-742-008	SFR	\$1 4.94	220-750-041	SFR	\$1 4.94	220-770-009	SFR	\$1 4.94
220-742-009	SFR	\$1 4.94	220-750-042	SFR	\$1 4.94	220-770-010	SFR	\$1 4.94
220-742-010	SFR	\$1 4.94	220-750-043	SFR	\$1 4.94	220-770-011	SFR	\$1 4.94
220-742-011	SFR	\$1 4.94	220-750-044	SFR	\$1 4.94	220-770-012	SFR	\$1 4.94

*CSA L-100 Countywide Street Lighting Final Annual Report
Fiscal Year 2022-2023*

Assessor's Parcel Number	Property Class	FY 2022-23 Service Charge	Assessor's Parcel Number	Property Class	FY 2022-23 Service Charge	Assessor's Parcel Number	Property Class	FY 2022-23 Service Charge
220-770-013	SFR	\$1 4.94	220-790-021	SFR	\$1 4.94	220-800-011	SFR	\$1 4.94
220-770-014	SFR	\$1 4.94	220-790-022	SFR	\$1 4.94	220-800-012	SFR	\$1 4.94
220-770-015	SFR	\$1 4.94	220-790-023	SFR	\$1 4.94	220-800-013	SFR	\$1 4.94
220-770-016	SFR	\$1 4.94	220-790-024	SFR	\$1 4.94	220-800-014	SFR	\$1 4.94
220-770-017	SFR	\$1 4.94	220-790-025	SFR	\$1 4.94	220-800-015	SFR	\$1 4.94
220-770-018	SFR	\$1 4.94	220-790-026	SFR	\$1 4.94	220-800-016	SFR	\$1 4.94
220-770-019	SFR	\$1 4.94	220-790-027	SFR	\$1 4.94	220-800-017	SFR	\$1 4.94
220-770-020	SFR	\$1 4.94	220-790-028	SFR	\$1 4.94	220-800-018	SFR	\$1 4.94
220-770-021	SFR	\$1 4.94	220-790-029	SFR	\$1 4.94	220-800-019	SFR	\$1 4.94
220-770-022	SFR	\$1 4.94	220-790-030	SFR	\$1 4.94	220-800-020	SFR	\$1 4.94
220-770-023	SFR	\$1 4.94	220-790-031	SFR	\$1 4.94	220-800-021	SFR	\$1 4.94
220-780-001	SFR	\$1 4.94	220-790-032	SFR	\$1 4.94	220-800-022	SFR	\$1 4.94
220-780-002	SFR	\$1 4.94	220-790-033	SFR	\$1 4.94	220-800-023	SFR	\$1 4.94
220-780-003	SFR	\$1 4.94	220-790-034	SFR	\$1 4.94	220-800-024	SFR	\$1 4.94
220-780-004	SFR	\$1 4.94	220-790-035	SFR	\$1 4.94	220-800-025	SFR	\$1 4.94
220-780-005	SFR	\$1 4.94	220-790-036	SFR	\$1 4.94	220-800-026	SFR	\$1 4.94
220-780-006	SFR	\$1 4.94	220-790-037	SFR	\$1 4.94	220-800-027	SFR	\$1 4.94
220-780-007	SFR	\$1 4.94	220-790-038	SFR	\$1 4.94	220-800-028	SFR	\$1 4.94
220-780-008	SFR	\$1 4.94	220-790-039	SFR	\$1 4.94	220-800-029	SFR	\$1 4.94
220-780-009	SFR	\$1 4.94	220-790-040	SFR	\$1 4.94	220-800-030	SFR	\$1 4.94
220-780-010	SFR	\$1 4.94	220-790-041	SFR	\$1 4.94	220-800-031	SFR	\$1 4.94
220-780-011	SFR	\$1 4.94	220-790-042	SFR	\$1 4.94	220-800-032	SFR	\$1 4.94
220-780-012	SFR	\$1 4.94	220-790-043	SFR	\$1 4.94	220-800-033	SFR	\$1 4.94
220-780-013	SFR	\$1 4.94	220-790-044	SFR	\$1 4.94	220-800-034	SFR	\$1 4.94
220-780-014	SFR	\$1 4.94	220-790-045	SFR	\$1 4.94	220-800-035	SFR	\$1 4.94
220-780-015	SFR	\$1 4.94	220-790-046	SFR	\$1 4.94	220-800-036	SFR	\$1 4.94
220-780-016	SFR	\$1 4.94	220-790-047	SFR	\$1 4.94	220-800-037	SFR	\$1 4.94
220-780-017	SFR	\$1 4.94	220-790-048	SFR	\$1 4.94	220-810-001	SFR	\$1 4.94
220-780-018	SFR	\$1 4.94	220-790-049	SFR	\$1 4.94	220-810-002	SFR	\$1 4.94
220-780-019	SFR	\$1 4.94	220-790-050	SFR	\$1 4.94	220-810-003	SFR	\$1 4.94
220-780-020	SFR	\$1 4.94	220-790-051	SFR	\$1 4.94	220-810-004	SFR	\$1 4.94
220-780-021	SFR	\$1 4.94	220-790-052	SFR	\$1 4.94	220-810-005	SFR	\$1 4.94
220-790-001	SFR	\$1 4.94	220-790-053	SFR	\$1 4.94	220-810-006	SFR	\$1 4.94
220-790-002	SFR	\$1 4.94	220-790-054	SFR	\$1 4.94	220-810-007	SFR	\$1 4.94
220-790-003	SFR	\$1 4.94	220-790-055	SFR	\$1 4.94	220-810-008	SFR	\$1 4.94
220-790-004	SFR	\$1 4.94	220-790-056	SFR	\$1 4.94	220-810-009	SFR	\$1 4.94
220-790-005	SFR	\$1 4.94	220-790-057	SFR	\$1 4.94	220-810-010	SFR	\$1 4.94
220-790-006	SFR	\$1 4.94	220-790-058	SFR	\$1 4.94	220-810-011	SFR	\$1 4.94
220-790-007	SFR	\$1 4.94	220-790-059	SFR	\$1 4.94	220-810-012	SFR	\$1 4.94
220-790-008	SFR	\$1 4.94	220-790-060	SFR	\$1 4.94	220-810-013	SFR	\$1 4.94
220-790-009	SFR	\$1 4.94	220-790-061	SFR	\$1 4.94	220-810-014	SFR	\$1 4.94
220-790-010	SFR	\$1 4.94	220-790-062	SFR	\$1 4.94	220-810-015	SFR	\$1 4.94
220-790-011	SFR	\$1 4.94	220-800-001	SFR	\$1 4.94	220-810-016	SFR	\$1 4.94
220-790-012	SFR	\$1 4.94	220-800-002	SFR	\$1 4.94	220-810-017	SFR	\$1 4.94
220-790-013	SFR	\$1 4.94	220-800-003	SFR	\$1 4.94	220-810-018	SFR	\$1 4.94
220-790-014	SFR	\$1 4.94	220-800-004	SFR	\$1 4.94	220-810-019	SFR	\$1 4.94
220-790-015	SFR	\$1 4.94	220-800-005	SFR	\$1 4.94	220-810-020	SFR	\$1 4.94
220-790-016	SFR	\$1 4.94	220-800-006	SFR	\$1 4.94	220-810-021	SFR	\$1 4.94
220-790-017	SFR	\$1 4.94	220-800-007	SFR	\$1 4.94	220-810-022	SFR	\$1 4.94
220-790-018	SFR	\$1 4.94	220-800-008	SFR	\$1 4.94	220-810-023	SFR	\$1 4.94
220-790-019	SFR	\$1 4.94	220-800-009	SFR	\$1 4.94	220-820-001	SFR	\$1 4.94
220-790-020	SFR	\$1 4.94	220-800-010	SFR	\$1 4.94	220-820-002	SFR	\$1 4.94

*CSA L-100 Countywide Street Lighting Final Annual Report
Fiscal Year 2022-2023*

Assessor's Parcel Number	Property Class	FY 2022-23 Service Charge	Assessor's Parcel Number	Property Class	FY 2022-23 Service Charge	Assessor's Parcel Number	Property Class	FY 2022-23 Service Charge
220-820-003	SFR	\$14.94	220-820-057	SFR	\$14.94	220-840-008	SFR	\$14.94
220-820-004	SFR	\$14.94	220-820-058	SFR	\$14.94	220-840-009	SFR	\$14.94
220-820-005	SFR	\$14.94	220-820-059	SFR	\$14.94	220-840-010	SFR	\$14.94
220-820-006	SFR	\$14.94	220-820-060	SFR	\$14.94	220-840-011	SFR	\$14.94
220-820-007	SFR	\$14.94	220-820-061	SFR	\$14.94	220-840-012	SFR	\$14.94
220-820-008	SFR	\$14.94	220-820-062	SFR	\$14.94	258-500-006	SFR	\$14.94
220-820-009	SFR	\$14.94	220-820-063	SFR	\$14.94	258-500-007	SFR	\$14.94
220-820-010	SFR	\$14.94	220-820-069	SFR	\$14.94	258-500-008	SFR	\$14.94
220-820-011	SFR	\$14.94	220-820-070	SFR	\$14.94	258-500-009	SFR	\$14.94
220-820-012	SFR	\$14.94	220-830-001	SFR	\$14.94	258-500-010	SFR	\$14.94
220-820-013	SFR	\$14.94	220-830-002	SFR	\$14.94	258-500-011	SFR	\$14.94
220-820-014	SFR	\$14.94	220-830-003	SFR	\$14.94	258-500-012	SFR	\$14.94
220-820-015	SFR	\$14.94	220-830-004	SFR	\$14.94	258-500-013	SFR	\$14.94
220-820-016	SFR	\$14.94	220-830-005	SFR	\$14.94	258-500-014	SFR	\$14.94
220-820-017	SFR	\$14.94	220-830-006	SFR	\$14.94	258-500-015	SFR	\$14.94
220-820-018	SFR	\$14.94	220-830-007	SFR	\$14.94	258-500-016	SFR	\$14.94
220-820-019	SFR	\$14.94	220-830-008	SFR	\$14.94	258-500-017	SFR	\$14.94
220-820-020	SFR	\$14.94	220-830-009	SFR	\$14.94	258-500-018	SFR	\$14.94
220-820-021	SFR	\$14.94	220-830-010	SFR	\$14.94	258-500-019	SFR	\$14.94
220-820-022	SFR	\$14.94	220-830-011	SFR	\$14.94	258-500-020	SFR	\$14.94
220-820-023	SFR	\$14.94	220-830-012	SFR	\$14.94	354-041-002	SFR	\$14.94
220-820-024	SFR	\$14.94	220-830-013	SFR	\$14.94	354-041-003	SFR	\$14.94
220-820-025	SFR	\$14.94	220-830-014	SFR	\$14.94	354-041-004	SFR	\$14.94
220-820-026	SFR	\$14.94	220-830-015	SFR	\$14.94	354-041-005	SFR	\$14.94
220-820-027	SFR	\$14.94	220-830-016	SFR	\$14.94	354-041-006	MFR2	\$29.88
220-820-028	SFR	\$14.94	220-830-017	SFR	\$14.94	354-041-007	SFR	\$14.94
220-820-029	SFR	\$14.94	220-830-018	SFR	\$14.94	354-041-008	VSFR	\$7.46
220-820-030	SFR	\$14.94	220-830-019	SFR	\$14.94	354-041-009	VSFR	\$7.46
220-820-031	SFR	\$14.94	220-830-020	SFR	\$14.94	354-041-010	SFR	\$14.94
220-820-032	SFR	\$14.94	220-830-021	SFR	\$14.94	354-041-011	SFR	\$14.94
220-820-033	SFR	\$14.94	220-830-022	SFR	\$14.94	354-041-012	SFR	\$14.94
220-820-034	SFR	\$14.94	220-830-023	SFR	\$14.94	354-041-014	VSFR	\$7.46
220-820-035	SFR	\$14.94	220-830-024	SFR	\$14.94	354-041-015	SFR	\$14.94
220-820-036	SFR	\$14.94	220-830-025	SFR	\$14.94	354-041-016	VSFR	\$7.46
220-820-037	SFR	\$14.94	220-830-026	SFR	\$14.94	354-041-017	SFR	\$14.94
220-820-038	SFR	\$14.94	220-830-027	SFR	\$14.94	354-041-019	SFR	\$14.94
220-820-039	SFR	\$14.94	220-830-028	SFR	\$14.94	354-041-021	SFR	\$14.94
220-820-042	SFR	\$14.94	220-830-029	SFR	\$14.94	354-041-022	SFR	\$14.94
220-820-043	SFR	\$14.94	220-830-030	SFR	\$14.94	354-041-023	SFR	\$14.94
220-820-044	SFR	\$14.94	220-830-031	SFR	\$14.94	354-041-024	SFR	\$14.94
220-820-045	SFR	\$14.94	220-830-032	SFR	\$14.94	354-041-025	SFR	\$14.94
220-820-046	SFR	\$14.94	220-830-033	SFR	\$14.94	354-041-026	SFR	\$14.94
220-820-047	SFR	\$14.94	220-830-034	SFR	\$14.94	354-041-027	SFR	\$14.94
220-820-048	SFR	\$14.94	220-830-035	SFR	\$14.94	354-041-028	SFR	\$14.94
220-820-049	SFR	\$14.94	220-830-036	SFR	\$14.94	354-041-029	SFR	\$14.94
220-820-050	SFR	\$14.94	220-840-001	SFR	\$14.94	354-041-030	VSFR	\$7.46
220-820-051	SFR	\$14.94	220-840-002	SFR	\$14.94	354-041-031	SFR	\$14.94
220-820-052	SFR	\$14.94	220-840-003	SFR	\$14.94	354-041-032	SFR	\$14.94
220-820-053	SFR	\$14.94	220-840-004	SFR	\$14.94	354-041-033	SFR	\$14.94
220-820-054	SFR	\$14.94	220-840-005	SFR	\$14.94	354-041-036	VSFR	\$7.46
220-820-055	SFR	\$14.94	220-840-006	SFR	\$14.94	354-041-037	SFR	\$14.94
220-820-056	SFR	\$14.94	220-840-007	SFR	\$14.94	354-041-038	SFR	\$14.94

*CSA L-100 Countywide Street Lighting Final Annual Report
Fiscal Year 2022-2023*

Assessor's Parcel Number	Property Class	FY 2022-23 Service Charge	Assessor's Parcel Number	Property Class	FY 2022-23 Service Charge	Assessor's Parcel Number	Property Class	FY 2022-23 Service Charge
354-042-001	SFR	\$14.94	354-044-001	SFR	\$14.94	354-053-018	SFR	\$14.94
354-042-002	SFR	\$14.94	354-044-002	SFR	\$14.94	354-053-019	MFR2	\$29.88
354-042-003	SFR	\$14.94	354-044-003	SFR	\$14.94	354-053-020	SFR	\$14.94
354-042-005	SFR	\$14.94	354-044-004	SFR	\$14.94	354-053-021	MFR2	\$29.88
354-042-006	SFR	\$14.94	354-044-005	SFR	\$14.94	354-053-022	SFR	\$14.94
354-042-007	SFR	\$14.94	354-044-006	SFR	\$14.94	354-053-023	SFR	\$14.94
354-042-008	SFR	\$14.94	354-044-007	SFR	\$14.94	354-053-024	SFR	\$14.94
354-042-009	SFR	\$14.94	354-044-009	SFR	\$14.94	354-053-025	SFR	\$14.94
354-042-010	SFR	\$14.94	354-044-010	SFR	\$14.94	354-053-026	SFR	\$14.94
354-042-011	SFR	\$14.94	354-051-001	SFR	\$14.94	354-054-001	SFR	\$14.94
354-042-012	SFR	\$14.94	354-051-002	SFR	\$14.94	354-054-002	SFR	\$14.94
354-042-013	SFR	\$14.94	354-051-003	MFR	\$44.82	354-054-003	SFR	\$14.94
354-042-014	SFR	\$14.94	354-051-004	SFR	\$14.94	354-054-004	SFR	\$14.94
354-042-015	SFR	\$14.94	354-051-005	SFR	\$14.94	354-054-005	SFR	\$14.94
354-042-016	SFR	\$14.94	354-051-006	SFR	\$14.94	354-054-006	VSFR	\$7.46
354-042-017	SFR	\$14.94	354-051-007	MFR	\$44.82	354-054-009	SFR	\$14.94
354-042-018	SFR	\$14.94	354-051-008	SFR	\$14.94	354-054-010	SFR	\$14.94
354-042-019	SFR	\$14.94	354-051-009	SFR	\$14.94	354-054-011	SFR	\$14.94
354-042-020	SFR	\$14.94	354-051-010	SFR	\$14.94	354-054-012	SFR	\$14.94
354-042-021	SFR	\$14.94	354-051-011	SFR	\$14.94	354-054-014	SFR	\$14.94
354-042-022	SFR	\$14.94	354-051-012	SFR	\$14.94	354-054-015	SFR	\$14.94
354-042-023	SFR	\$14.94	354-051-013	SFR	\$14.94	354-054-016	SFR	\$14.94
354-042-024	MFR2	\$29.88	354-051-014	SFR	\$14.94	354-054-017	SFR	\$14.94
354-042-027	SFR	\$14.94	354-051-015	SFR	\$14.94	354-054-018	SFR	\$14.94
354-042-028	SFR	\$14.94	354-051-016	SFR	\$14.94	354-054-019	SFR	\$14.94
354-042-029	VSFR	\$7.46	354-052-002	MFR2	\$29.88	354-054-020	SFR	\$14.94
354-042-031	SFR	\$14.94	354-052-003	SFR	\$14.94	354-054-021	VSFR	\$7.46
354-043-001	SFR	\$14.94	354-052-004	SFR	\$14.94	354-061-001	SFR	\$14.94
354-043-002	SFR	\$14.94	354-052-005	SFR	\$14.94	354-061-002	SFR	\$14.94
354-043-003	SFR	\$14.94	354-052-006	MFR2	\$29.88	354-061-003	MFR	\$44.82
354-043-004	SFR	\$14.94	354-052-007	SFR	\$14.94	354-061-004	MFR2	\$29.88
354-043-005	SFR	\$14.94	354-052-008	SFR	\$14.94	354-061-005	SFR	\$14.94
354-043-006	SFR	\$14.94	354-052-009	SFR	\$14.94	354-061-009	SFR	\$14.94
354-043-007	SFR	\$14.94	354-052-010	SFR	\$14.94	354-061-010	MFR2	\$29.88
354-043-008	SFR	\$14.94	354-052-011	SFR	\$14.94	354-061-011	SFR	\$14.94
354-043-009	SFR	\$14.94	354-052-012	SFR	\$14.94	354-061-012	SFR	\$14.94
354-043-010	SFR	\$14.94	354-052-013	SFR	\$14.94	354-061-013	SFR	\$14.94
354-043-011	SFR	\$14.94	354-052-014	SFR	\$14.94	354-061-014	MFR	\$44.82
354-043-012	SFR	\$14.94	354-053-001	SFR	\$14.94	354-061-015	SFR	\$14.94
354-043-013	SFR	\$14.94	354-053-002	SFR	\$14.94	354-061-016	SFR	\$14.94
354-043-014	SFR	\$14.94	354-053-003	SFR	\$14.94	354-061-017	SFR	\$14.94
354-043-015	SFR	\$14.94	354-053-004	SFR	\$14.94	354-061-018	MFR2	\$29.88
354-043-016	SFR	\$14.94	354-053-005	SFR	\$14.94	354-061-019	SFR	\$14.94
354-043-017	SFR	\$14.94	354-053-006	SFR	\$14.94	354-061-020	SFR	\$14.94
354-043-018	SFR	\$14.94	354-053-007	SFR	\$14.94	354-062-001	MFR	\$44.82
354-043-019	SFR	\$14.94	354-053-008	SFR	\$14.94	354-062-002	MFR2	\$29.88
354-043-020	SFR	\$14.94	354-053-009	SFR	\$14.94	354-062-007	SFR	\$14.94
354-043-021	SFR	\$14.94	354-053-010	SFR	\$14.94	354-062-008	SFR	\$14.94
354-043-022	SFR	\$14.94	354-053-011	SFR	\$14.94	354-063-001	MFR2	\$29.88
354-043-023	SFR	\$14.94	354-053-012	SFR	\$14.94	354-063-002	SFR	\$14.94
354-043-024	SFR	\$14.94	354-053-013	SFR	\$14.94	354-063-003	SFR	\$14.94
354-043-025	SFR	\$14.94	354-053-017	SFR	\$14.94	354-063-004	MFR2	\$29.88

*CSA L-100 Countywide Street Lighting Final Annual Report
Fiscal Year 2022-2023*

Assessor's Parcel Number	Property Class	FY 2022-23 Service Charge	Assessor's Parcel Number	Property Class	FY 2022-23 Service Charge	Assessor's Parcel Number	Property Class	FY 2022-23 Service Charge
354-063-005	SFR	\$14.94	354-074-003	SFR	\$14.94	354-092-009	SFR	\$14.94
354-063-006	SFR	\$14.94	354-074-004	SFR	\$14.94	354-092-010	SFR	\$14.94
354-063-007	MFR2	\$29.88	354-074-005	MFR2	\$29.88	354-092-011	SFR	\$14.94
354-063-008	SFR	\$14.94	354-074-006	SFR	\$14.94	354-093-001	MFR2	\$29.88
354-063-009	SFR	\$14.94	354-074-007	MFR2	\$29.88	354-093-002	SFR	\$14.94
354-063-010	SFR	\$14.94	354-074-008	SFR	\$14.94	354-093-003	SFR	\$14.94
354-063-011	MFR2	\$29.88	354-074-009	SFR	\$14.94	354-093-004	SFR	\$14.94
354-063-012	MFR2	\$29.88	354-074-010	MFR2	\$29.88	354-093-005	SFR	\$14.94
354-063-013	SFR	\$14.94	354-074-011	MFR	\$44.82	354-093-006	MFR	\$44.82
354-063-014	MFR2	\$29.88	354-074-012	MFR2	\$29.88	354-093-007	SFR	\$14.94
354-063-015	SFR	\$14.94	354-074-013	SFR	\$14.94	354-093-008	MFR4	\$59.76
354-063-018	MFR2	\$29.88	354-074-014	SFR	\$14.94	354-093-009	MFR2	\$29.88
354-064-001	SFR	\$14.94	354-074-015	MFR4	\$59.76	354-093-010	SFR	\$14.94
354-064-005	SFR	\$14.94	354-074-016	SFR	\$14.94	354-093-011	MFR2	\$29.88
354-064-006	SFR	\$14.94	354-074-017	MFR	\$44.82	354-093-012	MFR2	\$29.88
354-064-007	SFR	\$14.94	354-074-018	MFR	\$44.82	354-093-013	MFR2	\$29.88
354-064-011	MFR2	\$29.88	354-074-019	SFR	\$14.94	354-094-001	COM	\$74.70
354-064-012	SFR	\$14.94	354-074-020	SFR	\$14.94	354-094-002	COM	\$74.70
354-064-013	MFR	\$44.82	354-074-021	MFR2	\$29.88	354-094-004	COM	\$74.70
354-064-015	SFR	\$14.94	354-074-022	SFR	\$14.94	354-094-009	VCOM	\$7.46
354-064-016	SFR	\$14.94	354-075-001	SFR	\$14.94	354-094-010	COM	\$74.70
354-064-018	SFR	\$14.94	354-075-002	MFR2	\$29.88	354-094-011	MFR6	\$89.64
354-064-019	MFR2	\$29.88	354-075-003	SFR	\$14.94	354-094-012	MFR2	\$29.88
354-064-022	SFR	\$14.94	354-075-004	MFR2	\$29.88	354-094-013	MFR2	\$29.88
354-064-024	SFR	\$14.94	354-075-005	SFR	\$14.94	354-094-014	VCOM	\$7.46
354-064-025	VMFR	\$7.46	354-075-006	MFR2	\$29.88	354-094-015	MFR2	\$29.88
354-064-026	MFR4	\$59.76	354-075-007	MFR2	\$29.88	354-094-016	MFR2	\$29.88
354-071-006	VIND	\$74.70	354-075-008	SFR	\$14.94	354-095-001	SFR	\$14.94
354-072-002	COM	\$74.70	354-075-009	MFR5	\$74.70	354-095-002	SFR	\$14.94
354-072-003	VCOM	\$7.46	354-075-010	SFR	\$14.94	354-095-003	SFR	\$14.94
354-072-004	COM	\$74.70	354-075-011	SFR	\$14.94	354-095-004	SFR	\$14.94
354-072-006	INST	\$74.70	354-075-014	SFR	\$14.94	354-095-010	SFR	\$14.94
354-072-007	SFR	\$14.94	354-075-015	MFR2	\$29.88	354-095-011	SFR	\$14.94
354-072-008	MFR	\$44.82	354-075-016	MFR2	\$29.88	354-095-013	SFR	\$14.94
354-072-009	MFR2	\$29.88	354-075-017	SFR	\$14.94	354-095-014	SFR	\$14.94
354-072-013	SFR	\$14.94	354-075-018	MFR	\$44.82	354-095-016	SFR	\$14.94
354-072-015	SFR	\$14.94	354-075-019	MFR2	\$29.88	354-095-017	SFR	\$14.94
354-072-017	MFR	\$44.82	354-075-020	SFR	\$14.94	354-095-018	SFR	\$14.94
354-072-018	MFR4	\$59.76	354-080-001	IND	\$74.70	354-095-019	SFR	\$14.94
354-072-019	MFR4	\$59.76	354-080-008	SFR	\$14.94	354-095-020	SFR	\$14.94
354-072-020	VMFR	\$7.46	354-080-010	IND	\$74.70	354-095-021	SFR	\$14.94
354-072-022	MFR	\$44.82	354-080-011	VIND	\$74.70	354-095-022	SFR	\$14.94
354-072-023	SFR	\$14.94	354-091-002	IND	\$74.70	354-095-024	VSFR	\$7.46
354-072-024	MFR4	\$59.76	354-091-010	IND	\$74.70	354-095-025	SFR	\$14.94
354-072-025	SFR	\$14.94	354-091-011	MFR2	\$29.88	354-101-001	MFR	\$44.82
354-072-026	MFR	\$44.82	354-092-001	COM	\$74.70	354-101-002	SFR	\$14.94
354-072-027	VSFR	\$7.46	354-092-002	COM	\$74.70	354-101-003	SFR	\$14.94
354-072-028	SFR	\$14.94	354-092-003	COM	\$74.70	354-101-004	SFR	\$14.94
354-072-029	MFR	\$44.82	354-092-004	COM	\$74.70	354-101-005	SFR	\$14.94
354-072-030	MFR2	\$29.88	354-092-006	SFR	\$14.94	354-101-006	MFR2	\$29.88
354-072-031	COM	\$74.70	354-092-007	SFR	\$14.94	354-101-007	SFR	\$14.94
354-072-032	SFR	\$14.94	354-092-008	SFR	\$14.94	354-101-008	MFR4	\$59.76

*CSA L-100 Countywide Street Lighting Final Annual Report
Fiscal Year 2022-2023*

Assessor's Parcel Number	Property Class	FY 2022-23 Service Charge	Assessor's Parcel Number	Property Class	FY 2022-23 Service Charge	Assessor's Parcel Number	Property Class	FY 2022-23 Service Charge
354-101-009	SFR	\$14.94	354-122-006	INST	\$74.70	354-134-001	MFR	\$44.82
354-101-010	MFR2	\$29.88	354-123-002	SFR	\$14.94	354-134-002	SFR	\$14.94
354-101-011	MFR2	\$29.88	354-123-003	MFR	\$44.82	354-134-003	MFR	\$44.82
354-101-012	MFR	\$44.82	354-123-006	VSFR	\$7.46	354-134-004	MFR2	\$29.88
354-101-013	SFR	\$14.94	354-124-001	VCOM	\$7.46	354-134-005	SFR	\$14.94
354-101-014	MFR2	\$29.88	354-124-002	IND	\$74.70	354-134-006	SFR	\$14.94
354-102-001	MFR	\$44.82	354-124-004	SFR	\$14.94	354-134-007	SFR	\$14.94
354-102-002	SFR	\$14.94	354-124-005	MFR2	\$29.88	354-134-008	VMFR	\$7.46
354-102-003	SFR	\$14.94	354-124-006	MFR	\$44.82	354-135-001	MFR	\$44.82
354-102-004	MFR5	\$74.70	354-124-007	MFR2	\$29.88	354-135-002	MFR4	\$59.76
354-102-005	SFR	\$14.94	354-124-008	SFR	\$14.94	354-135-003	COM	\$74.70
354-102-006	SFR	\$14.94	354-125-001	MFR4	\$59.76	354-135-004	MFR2	\$29.88
354-102-009	SFR	\$14.94	354-125-002	SFR	\$14.94	354-135-005	SFR	\$14.94
354-102-010	SFR	\$14.94	354-125-003	SFR	\$14.94	354-136-001	SFR	\$14.94
354-102-011	SFR	\$14.94	354-125-005	COM	\$74.70	354-136-003	MFR	\$44.82
354-102-012	MFR2	\$29.88	354-125-011	SFR	\$14.94	354-136-004	COM	\$74.70
354-102-013	SFR	\$14.94	354-125-012	SFR	\$14.94	354-136-005	COM	\$74.70
354-102-014	SFR	\$14.94	354-125-013	MFR7	\$104.58	354-136-006	COM	\$74.70
354-102-016	MFR5	\$74.70	354-126-001	INST	\$74.70	354-136-007	COM	\$74.70
354-103-001	MFR	\$44.82	354-126-002	INST	\$74.70	354-136-008	COM	\$74.70
354-103-002	SFR	\$14.94	354-126-003	SFR	\$14.94	354-136-009	COM	\$74.70
354-103-003	SFR	\$14.94	354-126-004	SFR	\$14.94	354-136-010	SFR	\$14.94
354-103-004	MFR	\$44.82	354-126-005	SFR	\$14.94	354-136-011	MFR	\$44.82
354-103-005	SFR	\$14.94	354-126-006	MFR2	\$29.88	354-137-001	COM	\$74.70
354-103-008	SFR	\$14.94	354-126-007	MFR2	\$29.88	354-137-002	COM	\$74.70
354-103-009	SFR	\$14.94	354-131-001	SFR	\$14.94	354-137-003	SFR	\$14.94
354-103-010	SFR	\$14.94	354-131-002	VSFR	\$7.46	354-137-004	MFR5	\$74.70
354-103-011	SFR	\$14.94	354-131-003	SFR	\$14.94	354-137-005	SFR	\$14.94
354-103-012	MFR2	\$29.88	354-131-004	MFR4	\$59.76	354-137-006	MFR	\$44.82
354-103-013	SFR	\$14.94	354-131-008	MFR4	\$59.76	354-137-007	COM	\$74.70
354-103-017	INST	\$74.70	354-131-009	MFR2	\$29.88	354-137-010	COM	\$74.70
354-103-026	SFR	\$14.94	354-132-002	SFR	\$14.94	354-141-003	SFR	\$14.94
354-103-029	SFR	\$14.94	354-132-007	SFR	\$14.94	354-141-005	SFR	\$14.94
354-103-030	SFR	\$14.94	354-132-008	SFR	\$14.94	354-142-001	MFR	\$44.82
354-103-033	SFR	\$14.94	354-132-009	COM	\$74.70	354-142-002	MFR	\$44.82
354-103-034	SFR	\$14.94	354-132-010	COM	\$74.70	354-142-003	SFR	\$14.94
354-103-035	SFR	\$14.94	354-132-011	COM	\$74.70	354-142-004	MFR2	\$29.88
354-103-036	SFR	\$14.94	354-132-013	SFR	\$14.94	354-142-006	MFR	\$44.82
354-103-037	SFR	\$14.94	354-132-014	COM	\$74.70	354-142-007	COM	\$74.70
354-103-038	SFR	\$14.94	354-132-015	COM	\$74.70	354-142-008	MFR2	\$29.88
354-103-039	SFR	\$14.94	354-133-001	COM	\$74.70	354-142-009	SFR	\$14.94
354-103-040	SFR	\$14.94	354-133-002	MFR	\$44.82	354-142-010	SFR	\$14.94
354-111-001	COM	\$74.70	354-133-005	SFR	\$14.94	354-142-011	COM	\$74.70
354-111-002	IND	\$74.70	354-133-006	MFR2	\$29.88	354-143-002	SFR	\$14.94
354-112-008	COM	\$74.70	354-133-007	SFR	\$14.94	354-143-003	SFR	\$14.94
354-121-002	SFR	\$14.94	354-133-008	MFR2	\$29.88	354-143-005	SFR	\$14.94
354-121-003	MFR2	\$29.88	354-133-009	COM	\$74.70	354-143-006	VSFR	\$7.46
354-121-004	MFR2	\$29.88	354-133-010	COM	\$74.70	354-144-001	SFR	\$14.94
354-121-005	SFR	\$14.94	354-133-011	MFR2	\$29.88	354-144-002	MFR2	\$29.88
354-122-001	INST	\$74.70	354-133-012	SFR	\$14.94	354-144-003	MFR5	\$74.70
354-122-004	MFR2	\$29.88	354-133-013	MFR2	\$29.88	354-144-004	MFR	\$44.82
354-122-005	MFR2	\$29.88	354-133-014	MFR5	\$74.70	354-144-005	MFR2	\$29.88

*CSA L-100 Countywide Street Lighting Final Annual Report
Fiscal Year 2022-2023*

Assessor's Parcel Number	Property Class	FY 2022-23 Service Charge	Assessor's Parcel Number	Property Class	FY 2022-23 Service Charge	Assessor's Parcel Number	Property Class	FY 2022-23 Service Charge
354-144-006	SFR	\$14.94	354-155-005	SFR	\$14.94	354-165-003	SFR	\$14.94
354-144-007	MFR2	\$29.88	354-155-006	MFR2	\$29.88	354-165-005	SFR	\$14.94
354-144-008	SFR	\$14.94	354-155-007	VSFR	\$7.46	354-166-001	SFR	\$14.94
354-144-009	MFR2	\$29.88	354-155-008	MFR2	\$29.88	354-166-002	MFR2	\$29.88
354-144-010	MFR2	\$29.88	354-155-009	SFR	\$14.94	354-166-003	MFR2	\$29.88
354-145-001	SFR	\$14.94	354-156-001	SFR	\$14.94	354-166-004	SFR	\$14.94
354-145-002	SFR	\$14.94	354-156-002	SFR	\$14.94	354-166-005	MFR2	\$29.88
354-145-003	SFR	\$14.94	354-156-003	SFR	\$14.94	354-166-006	MFR	\$44.82
354-145-004	MFR	\$44.82	354-156-004	SFR	\$14.94	354-166-007	SFR	\$14.94
354-145-005	MFR	\$44.82	354-156-005	SFR	\$14.94	354-166-008	SFR	\$14.94
354-145-006	MFR2	\$29.88	354-156-006	SFR	\$14.94	354-166-009	SFR	\$14.94
354-145-007	MFR5	\$74.70	354-157-001	SFR	\$14.94	354-166-010	SFR	\$14.94
354-151-001	MFR2	\$29.88	354-157-002	MFR2	\$29.88	354-171-001	SFR	\$14.94
354-151-002	MFR2	\$29.88	354-157-003	SFR	\$14.94	354-171-003	MFR	\$44.82
354-151-003	SFR	\$14.94	354-157-004	MFR	\$44.82	354-171-004	MFR	\$44.82
354-151-004	MFR	\$44.82	354-157-005	MFR	\$44.82	354-171-005	SFR	\$14.94
354-151-005	SFR	\$14.94	354-161-002	SFR	\$14.94	354-171-006	SFR	\$14.94
354-151-006	MFR2	\$29.88	354-161-003	SFR	\$14.94	354-171-007	SFR	\$14.94
354-151-007	SFR	\$14.94	354-162-002	SFR	\$14.94	354-171-008	MFR2	\$29.88
354-151-008	MFR	\$44.82	354-162-005	SFR	\$14.94	354-171-009	SFR	\$14.94
354-151-009	MFR	\$44.82	354-162-006	SFR	\$14.94	354-172-001	SFR	\$14.94
354-151-010	MFR	\$44.82	354-162-007	SFR	\$14.94	354-172-002	MFR2	\$29.88
354-151-011	MFR	\$44.82	354-162-008	MFR2	\$29.88	354-172-003	SFR	\$14.94
354-152-001	SFR	\$14.94	354-162-009	VSFR	\$7.46	354-172-004	SFR	\$14.94
354-152-002	MFR	\$44.82	354-163-001	SFR	\$14.94	354-172-005	MFR2	\$29.88
354-152-003	COM	\$74.70	354-163-002	SFR	\$14.94	354-172-006	SFR	\$14.94
354-152-004	COM	\$74.70	354-163-003	SFR	\$14.94	354-172-007	MFR2	\$29.88
354-152-005	COM	\$74.70	354-163-004	SFR	\$14.94	354-172-008	MFR2	\$29.88
354-152-006	COM	\$74.70	354-163-005	COM	\$74.70	354-172-009	SFR	\$14.94
354-152-007	MFR2	\$29.88	354-163-006	MFR2	\$29.88	354-172-010	SFR	\$14.94
354-152-008	MFR	\$44.82	354-163-007	MFR2	\$29.88	354-172-011	SFR	\$14.94
354-153-001	MFR2	\$29.88	354-163-008	MFR2	\$29.88	354-173-001	SFR	\$14.94
354-153-002	MFR2	\$29.88	354-163-009	VSFR	\$7.46	354-173-002	SFR	\$14.94
354-153-003	MFR2	\$29.88	354-163-010	VSFR	\$7.46	354-173-003	MFR2	\$29.88
354-153-005	COM	\$74.70	354-163-011	MFR2	\$29.88	354-173-004	MFR	\$44.82
354-153-006	COM	\$74.70	354-163-012	MFR2	\$29.88	354-173-007	SFR	\$14.94
354-153-007	COM	\$74.70	354-163-013	MFR	\$44.82	354-173-008	VSFR	\$7.46
354-153-008	SFR	\$14.94	354-163-014	SFR	\$14.94	354-173-009	VSFR	\$7.46
354-153-009	MFR2	\$29.88	354-164-001	SFR	\$14.94	354-173-010	VSFR	\$7.46
354-153-010	MFR2	\$29.88	354-164-002	MFR2	\$29.88	354-175-002	SFR	\$14.94
354-154-001	SFR	\$14.94	354-164-003	SFR	\$14.94	354-175-003	SFR	\$14.94
354-154-002	MFR2	\$29.88	354-164-004	MFR2	\$29.88	354-175-004	SFR	\$14.94
354-154-003	MFR	\$44.82	354-164-005	MFR2	\$29.88	354-175-005	SFR	\$14.94
354-154-004	MFR2	\$29.88	354-164-006	MFR2	\$29.88	354-175-006	SFR	\$14.94
354-154-005	MFR	\$44.82	354-164-007	SFR	\$14.94	354-175-007	SFR	\$14.94
354-154-006	MFR2	\$29.88	354-164-008	SFR	\$14.94	354-175-008	MFR2	\$29.88
354-154-007	MFR	\$44.82	354-164-009	MFR2	\$29.88	354-175-009	MFR2	\$29.88
354-154-008	MFR2	\$29.88	354-164-010	SFR	\$14.94	354-175-011	SFR	\$14.94
354-155-001	COM	\$74.70	354-164-011	SFR	\$14.94	354-175-012	SFR	\$14.94
354-155-002	MFR2	\$29.88	354-164-012	SFR	\$14.94	354-175-014	MFR2	\$29.88
354-155-003	MFR	\$44.82	354-165-001	MFR2	\$29.88	354-175-016	VSFR	\$7.46
354-155-004	VSFR	\$7.46	354-165-002	MFR2	\$29.88	354-175-018	MFR2	\$29.88

*CSA L-100 Countywide Street Lighting Final Annual Report
Fiscal Year 2022-2023*

Assessor's Parcel Number	Property Class	FY 2022-23 Service Charge	Assessor's Parcel Number	Property Class	FY 2022-23 Service Charge	Assessor's Parcel Number	Property Class	FY 2022-23 Service Charge
354-175-019	SFR	\$1 4.94	354-180-034	VSFR	\$7.46	354-214-017	SFR	\$1 4.94
354-175-020	SFR	\$1 4.94	354-180-035	VSFR	\$7.46	354-214-019	SFR	\$1 4.94
354-176-001	SFR	\$1 4.94	354-180-036	VSFR	\$7.46	354-214-020	SFR	\$1 4.94
354-176-002	MFR2	\$29.88	354-180-037	VSFR	\$7.46	354-214-021	SFR	\$1 4.94
354-176-003	SFR	\$1 4.94	354-180-038	VSFR	\$7.46	354-214-022	SFR	\$1 4.94
354-176-005	SFR	\$1 4.94	354-180-039	SFR	\$1 4.94	354-214-023	SFR	\$1 4.94
354-176-006	MFR2	\$29.88	354-180-040	VSFR	\$7.46	354-214-024	SFR	\$1 4.94
354-176-008	MFR	\$44.82	354-180-043	VSFR	\$7.46	354-214-025	SFR	\$1 4.94
354-176-009	SFR	\$1 4.94	354-180-044	VSFR	\$7.46	354-214-026	SFR	\$1 4.94
354-176-010	SFR	\$1 4.94	354-180-045	VSFR	\$7.46	354-215-001	SFR	\$1 4.94
354-177-001	SFR	\$1 4.94	354-180-046	VSFR	\$7.46	354-215-002	VSFR	\$7.46
354-177-002	SFR	\$1 4.94	354-180-047	VSFR	\$7.46	354-215-005	SFR	\$1 4.94
354-177-003	SFR	\$1 4.94	354-180-048	VSFR	\$7.46	354-215-007	SFR	\$1 4.94
354-177-004	MFR2	\$29.88	354-180-049	VSFR	\$7.46	354-215-008	SFR	\$1 4.94
354-177-006	SFR	\$1 4.94	354-180-050	VSFR	\$7.46	354-215-009	SFR	\$1 4.94
354-177-007	VSFR	\$7.46	354-180-051	VSFR	\$7.46	354-215-012	SFR	\$1 4.94
354-177-008	SFR	\$1 4.94	354-180-052	SFR	\$1 4.94	354-215-013	SFR	\$1 4.94
354-177-009	MFR2	\$29.88	354-180-053	SFR	\$1 4.94	354-221-001	SFR	\$1 4.94
354-178-001	MFR2	\$29.88	354-180-054	VSFR	\$7.46	354-221-006	SFR	\$1 4.94
354-178-002	SFR	\$1 4.94	354-180-055	VSFR	\$7.46	354-221-009	SFR	\$1 4.94
354-178-008	SFR	\$1 4.94	354-180-056	VSFR	\$7.46	354-221-010	SFR	\$1 4.94
354-178-009	SFR	\$1 4.94	354-180-057	VSFR	\$7.46	354-221-011	SFR	\$1 4.94
354-178-010	SFR	\$1 4.94	354-180-058	VSFR	\$7.46	354-221-013	SFR	\$1 4.94
354-178-011	SFR	\$1 4.94	354-180-059	VSFR	\$7.46	354-221-014	SFR	\$1 4.94
354-178-012	SFR	\$1 4.94	354-180-060	VSFR	\$7.46	354-221-015	SFR	\$1 4.94
354-178-013	SFR	\$1 4.94	354-180-061	VSFR	\$7.46	354-221-016	SFR	\$1 4.94
354-178-015	SFR	\$1 4.94	354-180-062	VSFR	\$7.46	354-221-017	SFR	\$1 4.94
354-178-016	SFR	\$1 4.94	354-180-063	SFR	\$1 4.94	354-221-019	SFR	\$1 4.94
354-180-001	VSFR	\$7.46	354-180-064	SFR	\$1 4.94	354-221-020	SFR	\$1 4.94
354-180-003	MFR	\$44.82	354-203-002	INST	\$74.70	354-221-021	SFR	\$1 4.94
354-180-004	SFR	\$1 4.94	354-203-003	INST	\$74.70	354-221-022	SFR	\$1 4.94
354-180-010	VSFR	\$7.46	354-203-008	VSFR	\$7.46	354-221-023	SFR	\$1 4.94
354-180-011	VSFR	\$7.46	354-212-001	COM	\$74.70	354-221-024	SFR	\$1 4.94
354-180-012	SFR	\$1 4.94	354-213-001	SFR	\$1 4.94	354-221-025	MFR2	\$29.88
354-180-013	SFR	\$1 4.94	354-213-002	SFR	\$1 4.94	354-221-026	SFR	\$1 4.94
354-180-014	SFR	\$1 4.94	354-213-003	SFR	\$1 4.94	354-221-027	SFR	\$1 4.94
354-180-015	SFR	\$1 4.94	354-213-004	SFR	\$1 4.94	354-221-028	SFR	\$1 4.94
354-180-016	SFR	\$1 4.94	354-213-005	SFR	\$1 4.94	354-221-029	SFR	\$1 4.94
354-180-017	SFR	\$1 4.94	354-213-006	SFR	\$1 4.94	354-221-030	SFR	\$1 4.94
354-180-018	SFR	\$1 4.94	354-213-007	SFR	\$1 4.94	354-221-031	SFR	\$1 4.94
354-180-020	VSFR	\$7.46	354-213-008	SFR	\$1 4.94	354-221-032	MFR2	\$29.88
354-180-021	VSFR	\$7.46	354-213-009	SFR	\$1 4.94	354-221-034	SFR	\$1 4.94
354-180-022	VSFR	\$7.46	354-213-010	SFR	\$1 4.94	354-221-035	SFR	\$1 4.94
354-180-025	SFR	\$1 4.94	354-213-011	SFR	\$1 4.94	354-221-036	SFR	\$1 4.94
354-180-026	SFR	\$1 4.94	354-213-012	SFR	\$1 4.94	354-221-038	MFR	\$44.82
354-180-027	MFR2	\$29.88	354-214-002	SFR	\$1 4.94	354-221-039	SFR	\$1 4.94
354-180-028	SFR	\$1 4.94	354-214-003	SFR	\$1 4.94	354-222-001	SFR	\$1 4.94
354-180-029	VSFR	\$7.46	354-214-004	SFR	\$1 4.94	354-222-002	SFR	\$1 4.94
354-180-030	VSFR	\$7.46	354-214-006	SFR	\$1 4.94	354-222-003	SFR	\$1 4.94
354-180-031	VSFR	\$7.46	354-214-007	SFR	\$1 4.94	354-222-004	MFR	\$44.82
354-180-032	SFR	\$1 4.94	354-214-012	SFR	\$1 4.94	354-231-005	SFR	\$1 4.94
354-180-033	VSFR	\$7.46	354-214-015	SFR	\$1 4.94	354-231-006	SFR	\$1 4.94

*CSA L-100 Countywide Street Lighting Final Annual Report
Fiscal Year 2022-2023*

Assessor's Parcel Number	Property Class	FY 2022-23 Service Charge	Assessor's Parcel Number	Property Class	FY 2022-23 Service Charge	Assessor's Parcel Number	Property Class	FY 2022-23 Service Charge
354-231-007	SFR	\$1 4.94	354-251-002	SFR	\$1 4.94	354-262-022	SFR	\$1 4.94
354-231-008	SFR	\$1 4.94	354-251-003	SFR	\$1 4.94	354-262-023	SFR	\$1 4.94
354-231-009	SFR	\$1 4.94	354-251-004	SFR	\$1 4.94	354-262-024	SFR	\$1 4.94
354-231-010	SFR	\$1 4.94	354-251-005	SFR	\$1 4.94	354-262-025	SFR	\$1 4.94
354-231-011	SFR	\$1 4.94	354-251-006	SFR	\$1 4.94	354-262-028	SFR	\$1 4.94
354-231-012	SFR	\$1 4.94	354-251-007	SFR	\$1 4.94	354-262-029	SFR	\$1 4.94
354-231-013	SFR	\$1 4.94	354-251-008	SFR	\$1 4.94	354-262-030	SFR	\$1 4.94
354-231-014	SFR	\$1 4.94	354-251-009	SFR	\$1 4.94	354-262-031	SFR	\$1 4.94
354-231-015	MFR2	\$29.88	354-251-010	SFR	\$1 4.94	354-262-032	VSFR	\$7.46
354-231-016	SFR	\$1 4.94	354-251-016	SFR	\$1 4.94	354-271-001	SFR	\$1 4.94
354-231-018	SFR	\$1 4.94	354-251-017	SFR	\$1 4.94	354-271-005	SFR	\$1 4.94
354-231-019	SFR	\$1 4.94	354-251-018	SFR	\$1 4.94	354-271-006	SFR	\$1 4.94
354-231-020	SFR	\$1 4.94	354-251-019	SFR	\$1 4.94	354-271-007	SFR	\$1 4.94
354-231-021	SFR	\$1 4.94	354-251-020	SFR	\$1 4.94	354-271-016	SFR	\$1 4.94
354-231-022	MFR2	\$29.88	354-251-022	SFR	\$1 4.94	354-271-018	SFR	\$1 4.94
354-231-023	SFR	\$1 4.94	354-252-001	SFR	\$1 4.94	354-271-022	SFR	\$1 4.94
354-231-024	SFR	\$1 4.94	354-252-002	SFR	\$1 4.94	354-271-025	SFR	\$1 4.94
354-231-025	SFR	\$1 4.94	354-252-003	SFR	\$1 4.94	354-271-027	SFR	\$1 4.94
354-231-026	SFR	\$1 4.94	354-252-004	SFR	\$1 4.94	354-271-028	SFR	\$1 4.94
354-231-027	SFR	\$1 4.94	354-252-005	SFR	\$1 4.94	354-271-029	SFR	\$1 4.94
354-231-028	VSFR	\$7.46	354-252-006	SFR	\$1 4.94	354-271-030	SFR	\$1 4.94
354-232-001	SFR	\$1 4.94	354-252-007	SFR	\$1 4.94	354-271-031	SFR	\$1 4.94
354-232-002	SFR	\$1 4.94	354-252-008	SFR	\$1 4.94	354-271-032	SFR	\$1 4.94
354-232-003	SFR	\$1 4.94	354-252-009	SFR	\$1 4.94	354-271-033	SFR	\$1 4.94
354-232-004	SFR	\$1 4.94	354-252-010	SFR	\$1 4.94	354-271-034	SFR	\$1 4.94
354-232-005	SFR	\$1 4.94	354-252-011	SFR	\$1 4.94	354-271-035	SFR	\$1 4.94
354-232-006	SFR	\$1 4.94	354-252-014	SFR	\$1 4.94	354-272-001	SFR	\$1 4.94
354-232-007	SFR	\$1 4.94	354-252-015	SFR	\$1 4.94	354-272-002	SFR	\$1 4.94
354-232-008	SFR	\$1 4.94	354-252-016	SFR	\$1 4.94	354-272-003	SFR	\$1 4.94
354-232-009	SFR	\$1 4.94	354-252-017	SFR	\$1 4.94	354-272-004	SFR	\$1 4.94
354-232-013	SFR	\$1 4.94	354-252-019	SFR	\$1 4.94	354-272-005	SFR	\$1 4.94
354-232-014	SFR	\$1 4.94	354-261-002	SFR	\$1 4.94	354-272-006	SFR	\$1 4.94
354-232-016	SFR	\$1 4.94	354-261-004	SFR	\$1 4.94	354-272-008	SFR	\$1 4.94
354-232-017	SFR	\$1 4.94	354-261-005	SFR	\$1 4.94	354-272-010	SFR	\$1 4.94
354-232-018	MFR2	\$29.88	354-261-006	SFR	\$1 4.94	354-272-012	SFR	\$1 4.94
354-232-020	SFR	\$1 4.94	354-261-008	SFR	\$1 4.94	354-272-016	SFR	\$1 4.94
354-232-021	SFR	\$1 4.94	354-262-002	SFR	\$1 4.94	354-272-017	SFR	\$1 4.94
354-232-022	SFR	\$1 4.94	354-262-003	SFR	\$1 4.94	354-272-018	SFR	\$1 4.94
354-232-023	SFR	\$1 4.94	354-262-004	SFR	\$1 4.94	354-272-019	SFR	\$1 4.94
354-232-024	SFR	\$1 4.94	354-262-005	SFR	\$1 4.94	354-272-020	SFR	\$1 4.94
354-232-025	SFR	\$1 4.94	354-262-006	SFR	\$1 4.94	354-272-021	SFR	\$1 4.94
354-232-026	SFR	\$1 4.94	354-262-007	SFR	\$1 4.94	354-272-022	SFR	\$1 4.94
354-232-027	SFR	\$1 4.94	354-262-010	SFR	\$1 4.94	354-272-023	SFR	\$1 4.94
354-233-001	SFR	\$1 4.94	354-262-011	SFR	\$1 4.94	354-272-024	SFR	\$1 4.94
354-233-004	SFR	\$1 4.94	354-262-012	SFR	\$1 4.94	354-272-027	SFR	\$1 4.94
354-233-005	SFR	\$1 4.94	354-262-013	SFR	\$1 4.94	354-272-030	SFR	\$1 4.94
354-233-006	SFR	\$1 4.94	354-262-014	SFR	\$1 4.94	354-272-031	SFR	\$1 4.94
354-233-008	SFR	\$1 4.94	354-262-015	SFR	\$1 4.94	354-272-032	SFR	\$1 4.94
354-233-009	SFR	\$1 4.94	354-262-016	SFR	\$1 4.94	354-272-033	SFR	\$1 4.94
354-233-010	VSFR	\$7.46	354-262-017	SFR	\$1 4.94	354-272-034	SFR	\$1 4.94
354-233-011	SFR	\$1 4.94	354-262-019	SFR	\$1 4.94	354-272-035	SFR	\$1 4.94
354-251-001	SFR	\$1 4.94	354-262-020	SFR	\$1 4.94	354-272-036	SFR	\$1 4.94

*CSA L-100 Countywide Street Lighting Final Annual Report
Fiscal Year 2022-2023*

Assessor's Parcel Number	Property Class	FY 2022-23 Service Charge	Assessor's Parcel Number	Property Class	FY 2022-23 Service Charge	Assessor's Parcel Number	Property Class	FY 2022-23 Service Charge
354-272-037	SFR	\$1 4.94	354-332-007	SFR	\$1 4.94	354-361-009	SFR	\$1 4.94
354-272-038	SFR	\$1 4.94	354-332-008	SFR	\$1 4.94	354-361-010	SFR	\$1 4.94
354-272-039	SFR	\$1 4.94	354-332-009	SFR	\$1 4.94	354-361-011	SFR	\$1 4.94
354-272-040	SFR	\$1 4.94	354-332-010	SFR	\$1 4.94	354-361-012	SFR	\$1 4.94
354-272-041	SFR	\$1 4.94	354-332-011	SFR	\$1 4.94	354-361-013	SFR	\$1 4.94
354-272-045	SFR	\$1 4.94	354-341-001	SFR	\$1 4.94	354-361-014	SFR	\$1 4.94
354-272-047	SFR	\$1 4.94	354-341-002	SFR	\$1 4.94	354-361-015	SFR	\$1 4.94
354-272-048	SFR	\$1 4.94	354-341-003	SFR	\$1 4.94	354-361-016	SFR	\$1 4.94
354-272-049	SFR	\$1 4.94	354-341-004	SFR	\$1 4.94	354-361-017	SFR	\$1 4.94
354-272-050	SFR	\$1 4.94	354-341-005	SFR	\$1 4.94	354-361-018	SFR	\$1 4.94
354-272-051	SFR	\$1 4.94	354-341-006	SFR	\$1 4.94	354-361-019	SFR	\$1 4.94
354-331-001	SFR	\$1 4.94	354-342-001	SFR	\$1 4.94	354-361-020	SFR	\$1 4.94
354-331-002	SFR	\$1 4.94	354-342-002	SFR	\$1 4.94	354-361-021	SFR	\$1 4.94
354-331-003	SFR	\$1 4.94	354-342-003	SFR	\$1 4.94	354-362-001	SFR	\$1 4.94
354-331-004	SFR	\$1 4.94	354-342-004	SFR	\$1 4.94	354-362-002	SFR	\$1 4.94
354-331-005	SFR	\$1 4.94	354-342-005	SFR	\$1 4.94	354-362-003	SFR	\$1 4.94
354-331-006	SFR	\$1 4.94	354-342-006	SFR	\$1 4.94	354-362-004	SFR	\$1 4.94
354-331-009	SFR	\$1 4.94	354-342-007	SFR	\$1 4.94	354-362-005	SFR	\$1 4.94
354-331-010	SFR	\$1 4.94	354-342-008	SFR	\$1 4.94	354-362-006	SFR	\$1 4.94
354-331-011	SFR	\$1 4.94	354-342-009	SFR	\$1 4.94	354-362-007	SFR	\$1 4.94
354-331-014	SFR	\$1 4.94	354-342-010	SFR	\$1 4.94	354-362-008	SFR	\$1 4.94
354-331-015	SFR	\$1 4.94	354-342-011	SFR	\$1 4.94	354-362-009	SFR	\$1 4.94
354-331-016	SFR	\$1 4.94	354-351-001	SFR	\$1 4.94	354-362-010	SFR	\$1 4.94
354-331-017	SFR	\$1 4.94	354-352-001	SFR	\$1 4.94	354-362-011	SFR	\$1 4.94
354-331-018	SFR	\$1 4.94	354-352-002	SFR	\$1 4.94	354-362-012	SFR	\$1 4.94
354-331-019	SFR	\$1 4.94	354-352-003	SFR	\$1 4.94	354-362-013	SFR	\$1 4.94
354-331-020	SFR	\$1 4.94	354-352-004	SFR	\$1 4.94	354-362-014	SFR	\$1 4.94
354-331-021	SFR	\$1 4.94	354-352-005	SFR	\$1 4.94	354-363-001	SFR	\$1 4.94
354-331-022	SFR	\$1 4.94	354-352-006	SFR	\$1 4.94	354-363-002	SFR	\$1 4.94
354-331-023	SFR	\$1 4.94	354-352-007	SFR	\$1 4.94	354-363-003	SFR	\$1 4.94
354-331-024	SFR	\$1 4.94	354-352-008	SFR	\$1 4.94	354-363-004	SFR	\$1 4.94
354-331-025	SFR	\$1 4.94	354-352-009	SFR	\$1 4.94	354-363-005	SFR	\$1 4.94
354-331-026	SFR	\$1 4.94	354-352-010	SFR	\$1 4.94	354-363-006	SFR	\$1 4.94
354-331-027	SFR	\$1 4.94	354-352-011	SFR	\$1 4.94	354-363-007	SFR	\$1 4.94
354-331-028	SFR	\$1 4.94	354-352-012	SFR	\$1 4.94	354-370-001	CONDO	\$7.46
354-331-029	SFR	\$1 4.94	354-353-001	SFR	\$1 4.94	354-370-002	CONDO	\$7.46
354-331-030	SFR	\$1 4.94	354-353-002	SFR	\$1 4.94	354-370-003	CONDO	\$7.46
354-331-031	SFR	\$1 4.94	354-353-003	SFR	\$1 4.94	354-370-004	CONDO	\$7.46
354-331-032	SFR	\$1 4.94	354-353-004	SFR	\$1 4.94	354-370-005	CONDO	\$7.46
354-331-033	SFR	\$1 4.94	354-353-005	SFR	\$1 4.94	354-370-006	CONDO	\$7.46
354-331-034	SFR	\$1 4.94	354-353-006	SFR	\$1 4.94	354-370-007	CONDO	\$7.46
354-331-035	SFR	\$1 4.94	354-353-007	SFR	\$1 4.94	354-370-008	CONDO	\$7.46
354-331-038	SFR	\$1 4.94	354-353-008	SFR	\$1 4.94	354-370-009	CONDO	\$7.46
354-331-040	SFR	\$1 4.94	354-353-009	SFR	\$1 4.94	354-370-010	CONDO	\$7.46
354-331-041	SFR	\$1 4.94	354-361-001	SFR	\$1 4.94	354-370-011	CONDO	\$7.46
354-331-042	SFR	\$1 4.94	354-361-002	SFR	\$1 4.94	354-370-012	CONDO	\$7.46
354-332-001	SFR	\$1 4.94	354-361-003	SFR	\$1 4.94	354-370-013	CONDO	\$7.46
354-332-002	SFR	\$1 4.94	354-361-004	SFR	\$1 4.94	354-370-014	CONDO	\$7.46
354-332-003	SFR	\$1 4.94	354-361-005	SFR	\$1 4.94	354-370-015	CONDO	\$7.46
354-332-004	SFR	\$1 4.94	354-361-006	SFR	\$1 4.94	354-370-016	CONDO	\$7.46
354-332-005	SFR	\$1 4.94	354-361-007	SFR	\$1 4.94	354-370-017	CONDO	\$7.46
354-332-006	SFR	\$1 4.94	354-361-008	SFR	\$1 4.94	354-370-018	CONDO	\$7.46

*CSA L-100 Countywide Street Lighting Final Annual Report
Fiscal Year 2022-2023*

Assessor's Parcel Number	Property Class	FY 2022-23 Service Charge	Assessor's Parcel Number	Property Class	FY 2022-23 Service Charge	Assessor's Parcel Number	Property Class	FY 2022-23 Service Charge
354-370-019	CONDO	\$7.46	355-100-022	SFR	\$14.94	355-113-022	VSFR	\$7.46
354-370-020	CONDO	\$7.46	355-100-023	SFR	\$14.94	355-113-023	SFR	\$14.94
354-370-021	CONDO	\$7.46	355-100-024	SFR	\$14.94	355-113-024	SFR	\$14.94
354-370-022	CONDO	\$7.46	355-100-025	SFR	\$14.94	355-114-001	SFR	\$14.94
354-370-023	CONDO	\$7.46	355-100-026	SFR	\$14.94	355-114-002	SFR	\$14.94
354-370-024	CONDO	\$7.46	355-100-027	SFR	\$14.94	355-114-003	MFR2	\$29.88
355-030-004	SFR	\$14.94	355-100-028	SFR	\$14.94	355-114-004	SFR	\$14.94
355-030-005	VSFR	\$7.46	355-100-029	SFR	\$14.94	355-121-002	VSFR	\$7.46
355-030-006	VSFR	\$7.46	355-100-030	SFR	\$14.94	355-121-003	MFR2	\$29.88
355-030-007	SFR	\$14.94	355-100-031	SFR	\$14.94	355-121-004	MFR2	\$29.88
355-030-008	SFR	\$14.94	355-100-032	SFR	\$14.94	355-121-005	SFR	\$14.94
355-030-015	VSFR	\$7.46	355-100-033	SFR	\$14.94	355-121-006	SFR	\$14.94
355-030-018	VSFR	\$7.46	355-100-034	SFR	\$14.94	355-121-007	SFR	\$14.94
355-030-019	SFR	\$14.94	355-100-035	SFR	\$14.94	355-121-008	SFR	\$14.94
355-030-020	SFR	\$14.94	355-100-036	SFR	\$14.94	355-121-009	SFR	\$14.94
355-030-021	SFR	\$14.94	355-100-037	SFR	\$14.94	355-121-010	SFR	\$14.94
355-030-022	SFR	\$14.94	355-100-038	SFR	\$14.94	355-121-011	MFR2	\$29.88
355-030-023	SFR	\$14.94	355-100-039	SFR	\$14.94	355-122-001	SFR	\$14.94
355-030-024	SFR	\$14.94	355-111-001	SFR	\$14.94	355-122-002	MFR4	\$59.76
355-030-025	VSFR	\$7.46	355-111-002	SFR	\$14.94	355-122-003	MFR4	\$59.76
355-030-026	SFR	\$14.94	355-111-003	SFR	\$14.94	355-122-005	SFR	\$14.94
355-081-003	SFR	\$14.94	355-111-004	SFR	\$14.94	355-122-006	SFR	\$14.94
355-081-004	SFR	\$14.94	355-111-005	SFR	\$14.94	355-122-007	SFR	\$14.94
355-081-005	SFR	\$14.94	355-111-006	SFR	\$14.94	355-122-008	SFR	\$14.94
355-081-006	SFR	\$14.94	355-111-008	SFR	\$14.94	355-122-009	SFR	\$14.94
355-081-007	SFR	\$14.94	355-112-001	SFR	\$14.94	355-123-001	SFR	\$14.94
355-081-009	SFR	\$14.94	355-112-002	SFR	\$14.94	355-123-002	SFR	\$14.94
355-082-001	SFR	\$14.94	355-112-003	SFR	\$14.94	355-123-003	MFR2	\$29.88
355-082-002	SFR	\$14.94	355-112-004	SFR	\$14.94	355-123-004	SFR	\$14.94
355-082-003	SFR	\$14.94	355-112-005	SFR	\$14.94	355-125-002	SFR	\$14.94
355-083-001	SFR	\$14.94	355-112-008	SFR	\$14.94	355-125-004	VSFR	\$7.46
355-083-002	SFR	\$14.94	355-112-009	SFR	\$14.94	355-125-005	SFR	\$14.94
355-083-003	SFR	\$14.94	355-113-001	SFR	\$14.94	355-140-001	SFR	\$14.94
355-083-004	SFR	\$14.94	355-113-002	SFR	\$14.94	355-140-010	SFR	\$14.94
355-083-005	SFR	\$14.94	355-113-003	SFR	\$14.94	355-140-012	VSFR	\$7.46
355-083-007	SFR	\$14.94	355-113-004	SFR	\$14.94	355-140-016	VSFR	\$7.46
355-083-008	SFR	\$14.94	355-113-005	SFR	\$14.94	355-140-018	SFR	\$14.94
355-083-012	VSFR	\$7.46	355-113-006	SFR	\$14.94	355-140-022	MFR2	\$29.88
355-083-013	VSFR	\$7.46	355-113-007	SFR	\$14.94	355-140-032	SFR	\$14.94
355-083-014	SFR	\$14.94	355-113-008	SFR	\$14.94	355-140-033	SFR	\$14.94
355-083-015	SFR	\$14.94	355-113-009	SFR	\$14.94	355-140-034	COM	\$74.70
355-083-016	SFR	\$14.94	355-113-010	SFR	\$14.94	357-010-002	IND	\$74.70
355-083-017	VSFR	\$7.46	355-113-011	SFR	\$14.94	357-020-009	COM	\$74.70
355-100-007	VSFR	\$7.46	355-113-012	SFR	\$14.94	357-020-010	VCOM	\$7.46
355-100-009	SFR	\$14.94	355-113-013	SFR	\$14.94	357-020-025	VCOM	\$7.46
355-100-010	SFR	\$14.94	355-113-014	SFR	\$14.94	357-020-026	VIND	\$74.70
355-100-016	VSFR	\$7.46	355-113-015	SFR	\$14.94	357-041-001	COM	\$74.70
355-100-017	SFR	\$14.94	355-113-016	SFR	\$14.94	357-041-002	COM	\$74.70
355-100-018	SFR	\$14.94	355-113-018	SFR	\$14.94	357-041-003	COM	\$74.70
355-100-019	SFR	\$14.94	355-113-019	SFR	\$14.94	357-041-005	INST	\$74.70
355-100-020	SFR	\$14.94	355-113-020	SFR	\$14.94	357-041-010	COM	\$74.70
355-100-021	SFR	\$14.94	355-113-021	SFR	\$14.94	357-041-011	VCOM	\$7.46

*CSA L-100 Countywide Street Lighting Final Annual Report
Fiscal Year 2022-2023*

Assessor's Parcel Number	Property Class	FY 2022-23 Service Charge	Assessor's Parcel Number	Property Class	FY 2022-23 Service Charge	Assessor's Parcel Number	Property Class	FY 2022-23 Service Charge
357-041-013	COM	\$74.70	357-046-013	SFR	\$14.94	357-054-005	SFR	\$14.94
357-042-001	COM	\$74.70	357-046-014	SFR	\$14.94	357-054-006	SFR	\$14.94
357-042-003	COM	\$74.70	357-046-015	SFR	\$14.94	357-054-007	SFR	\$14.94
357-042-004	VMFR	\$7.46	357-046-016	SFR	\$14.94	357-054-008	SFR	\$14.94
357-042-005	MFR	\$44.82	357-046-017	SFR	\$14.94	357-054-009	MFR2	\$29.88
357-042-006	MFR	\$44.82	357-046-021	SFR	\$14.94	357-054-010	SFR	\$14.94
357-042-007	SFR	\$14.94	357-046-024	MFR	\$44.82	357-054-011	MFR	\$44.82
357-042-008	VSFR	\$7.46	357-046-025	SFR	\$14.94	357-054-014	SFR	\$14.94
357-042-009	SFR	\$14.94	357-046-026	SFR	\$14.94	357-054-015	SFR	\$14.94
357-042-010	SFR	\$14.94	357-047-001	SFR	\$14.94	357-054-020	SFR	\$14.94
357-042-011	VCOM	\$7.46	357-047-002	SFR	\$14.94	357-054-021	SFR	\$14.94
357-042-012	COM	\$74.70	357-047-003	MFR2	\$29.88	357-061-009	SFR	\$14.94
357-042-013	COM	\$74.70	357-047-007	MFR2	\$29.88	357-061-010	VSFR	\$7.46
357-042-014	VCOM	\$7.46	357-047-009	SFR	\$14.94	357-061-011	MFR	\$44.82
357-042-015	COM	\$74.70	357-047-010	MFR	\$44.82	357-061-013	SFR	\$14.94
357-042-017	COM	\$74.70	357-047-011	SFR	\$14.94	357-061-015	MFR2	\$29.88
357-042-018	COM	\$74.70	357-047-012	SFR	\$14.94	357-061-016	SFR	\$14.94
357-042-022	COM	\$74.70	357-047-015	MFR4	\$59.76	357-061-017	SFR	\$14.94
357-042-025	INST	\$74.70	357-047-016	SFR	\$14.94	357-061-018	SFR	\$14.94
357-042-028	INST	\$74.70	357-047-018	SFR	\$14.94	357-061-019	SFR	\$14.94
357-043-001	MFR5	\$74.70	357-047-019	SFR	\$14.94	357-061-020	SFR	\$14.94
357-043-003	SFR	\$14.94	357-047-020	SFR	\$14.94	357-061-022	SFR	\$14.94
357-043-004	SFR	\$14.94	357-051-002	COM	\$74.70	357-061-025	SFR	\$14.94
357-044-001	MFR2	\$29.88	357-051-003	COM	\$74.70	357-061-026	VSFR	\$7.46
357-044-002	COM	\$74.70	357-051-004	COM	\$74.70	357-061-027	SFR	\$14.94
357-044-003	SFR	\$14.94	357-052-001	COM	\$74.70	357-061-028	SFR	\$14.94
357-044-006	SFR	\$14.94	357-052-002	VMFR	\$7.46	357-061-030	SFR	\$14.94
357-044-007	MFR	\$44.82	357-052-003	SFR	\$14.94	357-061-031	SFR	\$14.94
357-044-008	SFR	\$14.94	357-052-004	COM	\$74.70	357-062-001	SFR	\$14.94
357-044-009	SFR	\$14.94	357-052-007	SFR	\$14.94	357-062-002	SFR	\$14.94
357-044-010	MFR2	\$29.88	357-052-008	SFR	\$14.94	357-062-003	SFR	\$14.94
357-044-011	IND	\$74.70	357-052-014	MFR	\$44.82	357-062-004	SFR	\$14.94
357-044-012	IND	\$74.70	357-052-015	VCOM	\$7.46	357-062-005	SFR	\$14.94
357-044-014	COM	\$74.70	357-052-016	MFR2	\$29.88	357-062-006	SFR	\$14.94
357-044-015	MFR	\$44.82	357-052-017	COM	\$74.70	357-062-007	SFR	\$14.94
357-044-016	MFR	\$44.82	357-053-001	SFR	\$14.94	357-062-008	SFR	\$14.94
357-045-001	MFR4	\$59.76	357-053-002	SFR	\$14.94	357-062-009	SFR	\$14.94
357-045-002	SFR	\$14.94	357-053-003	SFR	\$14.94	357-062-011	SFR	\$14.94
357-045-003	SFR	\$14.94	357-053-004	SFR	\$14.94	357-062-012	SFR	\$14.94
357-045-004	SFR	\$14.94	357-053-005	SFR	\$14.94	357-062-016	SFR	\$14.94
357-045-006	SFR	\$14.94	357-053-006	SFR	\$14.94	357-062-017	SFR	\$14.94
357-045-007	SFR	\$14.94	357-053-007	SFR	\$14.94	357-062-018	SFR	\$14.94
357-046-001	SFR	\$14.94	357-053-010	SFR	\$14.94	357-063-003	SFR	\$14.94
357-046-002	SFR	\$14.94	357-053-011	SFR	\$14.94	357-063-004	SFR	\$14.94
357-046-003	SFR	\$14.94	357-053-014	MFR	\$44.82	357-063-006	MFR	\$44.82
357-046-004	SFR	\$14.94	357-053-015	MFR	\$44.82	357-063-013	SFR	\$14.94
357-046-005	SFR	\$14.94	357-053-016	MFR	\$44.82	357-063-014	SFR	\$14.94
357-046-006	SFR	\$14.94	357-053-017	MFR5	\$74.70	357-063-015	SFR	\$14.94
357-046-007	MFR2	\$29.88	357-053-018	MFR2	\$29.88	357-063-017	SFR	\$14.94
357-046-008	MFR2	\$29.88	357-053-019	SFR	\$14.94	357-063-018	VSFR	\$7.46
357-046-009	SFR	\$14.94	357-053-020	SFR	\$14.94	357-071-001	SFR	\$14.94
357-046-012	SFR	\$14.94	357-054-004	SFR	\$14.94	357-071-002	SFR	\$14.94

*CSA L-100 Countywide Street Lighting Final Annual Report
Fiscal Year 2022-2023*

Assessor's Parcel Number	Property Class	FY 2022-23 Service Charge	Assessor's Parcel Number	Property Class	FY 2022-23 Service Charge	Assessor's Parcel Number	Property Class	FY 2022-23 Service Charge
357-071-003	SFR	\$14.94	357-081-001	MFR6	\$89.64	357-083-012	SFR	\$14.94
357-071-004	SFR	\$14.94	357-081-002	MFR5	\$74.70	357-083-013	SFR	\$14.94
357-071-006	SFR	\$14.94	357-081-003	VCOM	\$7.46	357-083-014	SFR	\$14.94
357-071-007	SFR	\$14.94	357-081-004	COM	\$74.70	357-083-015	SFR	\$14.94
357-071-008	SFR	\$14.94	357-081-006	COM	\$74.70	357-083-016	SFR	\$14.94
357-071-009	SFR	\$14.94	357-081-007	INST	\$74.70	357-083-017	SFR	\$14.94
357-071-010	SFR	\$14.94	357-081-011	SFR	\$14.94	357-083-018	SFR	\$14.94
357-071-011	SFR	\$14.94	357-081-012	SFR	\$14.94	357-083-019	SFR	\$14.94
357-071-013	SFR	\$14.94	357-081-013	SFR	\$14.94	357-083-020	SFR	\$14.94
357-071-014	SFR	\$14.94	357-081-014	MFR4	\$59.76	357-083-021	SFR	\$14.94
357-071-015	SFR	\$14.94	357-081-015	VSFR	\$7.46	357-083-023	SFR	\$14.94
357-071-016	SFR	\$14.94	357-081-017	SFR	\$14.94	357-083-024	SFR	\$14.94
357-071-017	SFR	\$14.94	357-081-021	COM	\$74.70	357-083-025	SFR	\$14.94
357-071-018	SFR	\$14.94	357-081-029	SFR	\$14.94	357-083-026	SFR	\$14.94
357-071-019	SFR	\$14.94	357-081-032	COM	\$74.70	357-083-027	SFR	\$14.94
357-071-020	SFR	\$14.94	357-081-033	VSFR	\$7.46	357-083-028	SFR	\$14.94
357-071-021	SFR	\$14.94	357-081-034	INST	\$74.70	357-083-029	SFR	\$14.94
357-071-022	SFR	\$14.94	357-081-035	COM	\$74.70	357-083-030	SFR	\$14.94
357-071-023	SFR	\$14.94	357-081-036	SFR	\$14.94	357-083-031	SFR	\$14.94
357-071-024	SFR	\$14.94	357-081-037	SFR	\$14.94	357-083-032	SFR	\$14.94
357-071-026	MFR2	\$29.88	357-081-038	COM	\$74.70	357-083-033	SFR	\$14.94
357-071-027	MFR2	\$29.88	357-082-002	SFR	\$14.94	357-091-005	MFR4	\$59.76
357-071-028	SFR	\$14.94	357-082-003	SFR	\$14.94	357-091-006	SFR	\$14.94
357-071-029	SFR	\$14.94	357-082-004	SFR	\$14.94	357-091-007	SFR	\$14.94
357-071-031	SFR	\$14.94	357-082-005	SFR	\$14.94	357-091-011	SFR	\$14.94
357-071-032	SFR	\$14.94	357-082-006	SFR	\$14.94	357-091-012	SFR	\$14.94
357-071-033	SFR	\$14.94	357-082-007	SFR	\$14.94	357-091-014	SFR	\$14.94
357-071-034	SFR	\$14.94	357-082-008	SFR	\$14.94	357-091-015	SFR	\$14.94
357-072-001	SFR	\$14.94	357-082-009	SFR	\$14.94	357-091-018	SFR	\$14.94
357-072-004	SFR	\$14.94	357-082-010	SFR	\$14.94	357-091-019	SFR	\$14.94
357-072-005	SFR	\$14.94	357-082-011	SFR	\$14.94	357-091-020	SFR	\$14.94
357-072-006	SFR	\$14.94	357-082-012	SFR	\$14.94	357-091-021	SFR	\$14.94
357-072-007	SFR	\$14.94	357-082-013	MFR2	\$29.88	357-091-023	SFR	\$14.94
357-072-008	SFR	\$14.94	357-082-014	SFR	\$14.94	357-091-030	SFR	\$14.94
357-072-010	SFR	\$14.94	357-082-015	SFR	\$14.94	357-091-031	SFR	\$14.94
357-072-012	SFR	\$14.94	357-082-016	MFR5	\$74.70	357-091-032	MFR5	\$74.70
357-072-013	SFR	\$14.94	357-082-019	MFR2	\$29.88	357-091-033	MFR2	\$29.88
357-072-014	SFR	\$14.94	357-082-022	MFR5	\$74.70	357-091-034	SFR	\$14.94
357-072-015	SFR	\$14.94	357-082-023	SFR	\$14.94	357-091-035	SFR	\$14.94
357-072-017	SFR	\$14.94	357-082-025	SFR	\$14.94	357-091-036	SFR	\$14.94
357-072-018	SFR	\$14.94	357-082-026	SFR	\$14.94	357-091-037	SFR	\$14.94
357-072-019	SFR	\$14.94	357-082-027	SFR	\$14.94	357-091-039	SFR	\$14.94
357-072-020	SFR	\$14.94	357-082-028	SFR	\$14.94	357-091-040	SFR	\$14.94
357-072-021	SFR	\$14.94	357-082-029	SFR	\$14.94	357-091-041	SFR	\$14.94
357-072-022	SFR	\$14.94	357-082-030	SFR	\$14.94	357-093-002	SFR	\$14.94
357-072-026	SFR	\$14.94	357-083-001	SFR	\$14.94	357-093-003	SFR	\$14.94
357-072-028	SFR	\$14.94	357-083-003	SFR	\$14.94	357-093-004	SFR	\$14.94
357-072-029	SFR	\$14.94	357-083-004	SFR	\$14.94	357-093-006	SFR	\$14.94
357-072-030	SFR	\$14.94	357-083-005	SFR	\$14.94	357-093-007	SFR	\$14.94
357-073-001	SFR	\$14.94	357-083-006	SFR	\$14.94	357-093-008	SFR	\$14.94
357-073-002	SFR	\$14.94	357-083-007	SFR	\$14.94	357-093-009	SFR	\$14.94
357-073-003	SFR	\$14.94	357-083-009	SFR	\$14.94	357-093-010	SFR	\$14.94

*CSA L-100 Countywide Street Lighting Final Annual Report
Fiscal Year 2022-2023*

Assessor's Parcel Number	Property Class	FY 2022-23 Service Charge	Assessor's Parcel Number	Property Class	FY 2022-23 Service Charge	Assessor's Parcel Number	Property Class	FY 2022-23 Service Charge
357-093-011	SFR	\$14.94	357-111-014	VSFR	\$7.46	357-120-020	SFR	\$14.94
357-093-012	SFR	\$14.94	357-111-015	SFR	\$14.94	357-120-021	SFR	\$14.94
357-093-013	SFR	\$14.94	357-111-017	SFR	\$14.94	357-120-022	SFR	\$14.94
357-093-014	SFR	\$14.94	357-111-019	MFR2	\$29.88	357-120-023	SFR	\$14.94
357-093-015	SFR	\$14.94	357-111-020	SFR	\$14.94	357-120-024	SFR	\$14.94
357-093-016	SFR	\$14.94	357-111-022	SFR	\$14.94	357-120-025	SFR	\$14.94
357-093-017	SFR	\$14.94	357-111-023	SFR	\$14.94	357-120-026	SFR	\$14.94
357-093-018	SFR	\$14.94	357-111-024	SFR	\$14.94	357-120-027	SFR	\$14.94
357-093-022	SFR	\$14.94	357-111-025	SFR	\$14.94	357-120-028	SFR	\$14.94
357-093-023	SFR	\$14.94	357-111-026	SFR	\$14.94	357-120-029	SFR	\$14.94
357-093-024	SFR	\$14.94	357-111-027	SFR	\$14.94	357-120-030	SFR	\$14.94
357-093-025	SFR	\$14.94	357-111-028	SFR	\$14.94	357-120-031	SFR	\$14.94
357-093-026	SFR	\$14.94	357-111-029	COM	\$74.70	357-120-032	SFR	\$14.94
357-093-027	SFR	\$14.94	357-111-034	SFR	\$14.94	357-120-033	SFR	\$14.94
357-093-028	SFR	\$14.94	357-111-035	SFR	\$14.94	357-120-034	SFR	\$14.94
357-094-001	SFR	\$14.94	357-111-036	COM	\$74.70	357-120-035	SFR	\$14.94
357-094-002	SFR	\$14.94	357-112-001	SFR	\$14.94	357-120-036	SFR	\$14.94
357-101-001	MFR5	\$74.70	357-112-002	SFR	\$14.94	357-120-037	SFR	\$14.94
357-101-002	VCOM	\$7.46	357-112-003	SFR	\$14.94	357-120-038	SFR	\$14.94
357-101-003	COM	\$74.70	357-112-004	SFR	\$14.94	357-120-039	SFR	\$14.94
357-101-004	SFR	\$14.94	357-112-005	SFR	\$14.94	357-120-040	SFR	\$14.94
357-101-005	SFR	\$14.94	357-112-006	MFR2	\$29.88	357-120-041	SFR	\$14.94
357-101-006	SFR	\$14.94	357-112-007	MFR2	\$29.88	357-120-042	SFR	\$14.94
357-101-007	MFR6	\$89.64	357-112-008	SFR	\$14.94	357-120-043	SFR	\$14.94
357-102-001	SFR	\$14.94	357-112-009	SFR	\$14.94	357-120-044	SFR	\$14.94
357-102-003	SFR	\$14.94	357-112-010	SFR	\$14.94	357-120-045	SFR	\$14.94
357-102-004	SFR	\$14.94	357-112-011	SFR	\$14.94	357-120-046	SFR	\$14.94
357-102-005	SFR	\$14.94	357-112-013	MFR2	\$29.88	357-120-047	SFR	\$14.94
357-102-006	SFR	\$14.94	357-112-014	MFR2	\$29.88	357-120-048	SFR	\$14.94
357-102-007	SFR	\$14.94	357-112-016	SFR	\$14.94	357-120-049	SFR	\$14.94
357-102-008	SFR	\$14.94	357-112-017	SFR	\$14.94	357-120-050	SFR	\$14.94
357-102-010	SFR	\$14.94	357-112-018	SFR	\$14.94	357-120-051	SFR	\$14.94
357-102-011	SFR	\$14.94	357-112-019	SFR	\$14.94	357-120-052	SFR	\$14.94
357-102-012	VSFR	\$7.46	357-112-020	SFR	\$14.94	357-120-053	SFR	\$14.94
357-102-013	SFR	\$14.94	357-112-021	SFR	\$14.94	357-120-054	SFR	\$14.94
357-102-014	SFR	\$14.94	357-112-022	SFR	\$14.94	357-120-055	SFR	\$14.94
357-103-001	SFR	\$14.94	357-112-023	SFR	\$14.94	357-120-056	SFR	\$14.94
357-103-004	MFR	\$44.82	357-112-025	SFR	\$14.94	357-120-057	SFR	\$14.94
357-103-006	SFR	\$14.94	357-112-026	SFR	\$14.94	357-120-058	SFR	\$14.94
357-103-007	SFR	\$14.94	357-112-027	SFR	\$14.94	357-120-059	SFR	\$14.94
357-103-008	SFR	\$14.94	357-113-001	SFR	\$14.94	357-120-060	SFR	\$14.94
357-103-010	SFR	\$14.94	357-113-002	SFR	\$14.94	357-120-061	SFR	\$14.94
357-103-013	SFR	\$14.94	357-113-003	SFR	\$14.94	357-120-062	SFR	\$14.94
357-103-014	SFR	\$14.94	357-120-002	COM	\$74.70	357-120-063	SFR	\$14.94
357-103-015	SFR	\$14.94	357-120-003	VCOM	\$7.46	357-120-064	SFR	\$14.94
357-111-001	COM	\$74.70	357-120-013	SFR	\$14.94	357-120-065	SFR	\$14.94
357-111-002	SFR	\$14.94	357-120-014	SFR	\$14.94	357-120-066	SFR	\$14.94
357-111-003	SFR	\$14.94	357-120-015	SFR	\$14.94	357-120-067	SFR	\$14.94
357-111-009	COM	\$74.70	357-120-016	SFR	\$14.94	357-120-068	SFR	\$14.94
357-111-010	VCOM	\$7.46	357-120-017	SFR	\$14.94	357-120-069	SFR	\$14.94
357-111-012	MFR2	\$29.88	357-120-018	SFR	\$14.94	357-120-070	SFR	\$14.94
357-111-013	SFR	\$14.94	357-120-019	SFR	\$14.94	357-120-073	MFR7	\$104.58

*CSA L-100 Countywide Street Lighting Final Annual Report
Fiscal Year 2022-2023*

Assessor's Parcel Number	Property Class	FY 2022-23 Service Charge	Assessor's Parcel Number	Property Class	FY 2022-23 Service Charge	Assessor's Parcel Number	Property Class	FY 2022-23 Service Charge
357-131-001	SFR	\$14.94	357-151-035	SFR	\$14.94	357-163-010	INST	\$74.70
357-131-003	SFR	\$14.94	357-151-036	COM	\$74.70	357-163-016	COM	\$74.70
357-131-005	SFR	\$14.94	357-151-037	SFR	\$14.94	357-163-017	SFR	\$14.94
357-131-006	SFR	\$14.94	357-152-001	SFR	\$14.94	357-163-025	MFR5	\$74.70
357-131-007	SFR	\$14.94	357-152-002	SFR	\$14.94	357-163-026	MFR	\$44.82
357-131-010	SFR	\$14.94	357-152-003	SFR	\$14.94	357-163-027	MFR4	\$59.76
357-131-012	SFR	\$14.94	357-152-004	SFR	\$14.94	357-163-028	SFR	\$14.94
357-131-013	SFR	\$14.94	357-152-006	SFR	\$14.94	357-163-031	SFR	\$14.94
357-131-014	SFR	\$14.94	357-152-007	SFR	\$14.94	357-171-001	COM	\$74.70
357-131-015	SFR	\$14.94	357-152-010	SFR	\$14.94	357-171-002	VCOM	\$7.46
357-131-016	SFR	\$14.94	357-152-011	SFR	\$14.94	357-171-003	COM	\$74.70
357-131-017	SFR	\$14.94	357-152-012	SFR	\$14.94	357-171-004	COM	\$74.70
357-131-019	SFR	\$14.94	357-152-014	MFR	\$44.82	357-171-005	COM	\$74.70
357-131-020	SFR	\$14.94	357-152-015	SFR	\$14.94	357-171-008	VCOM	\$7.46
357-131-021	SFR	\$14.94	357-152-016	SFR	\$14.94	357-171-009	COM	\$74.70
357-131-023	SFR	\$14.94	357-152-017	SFR	\$14.94	357-171-010	VCOM	\$7.46
357-132-017	COM	\$74.70	357-152-018	SFR	\$14.94	357-171-013	MFR4	\$59.76
357-132-018	COM	\$74.70	357-152-019	SFR	\$14.94	357-171-014	MFR5	\$74.70
357-132-019	COM	\$74.70	357-152-020	SFR	\$14.94	357-171-016	MFR5	\$74.70
357-140-010	VCOM	\$7.46	357-152-021	MFR2	\$29.88	357-171-018	MFR5	\$74.70
357-140-011	SFR	\$14.94	357-152-022	SFR	\$14.94	357-171-019	COM	\$74.70
357-140-016	VCOM	\$7.46	357-152-027	MFR5	\$74.70	357-171-020	VCOM	\$7.46
357-140-032	SFR	\$14.94	357-152-031	MFR5	\$74.70	357-172-005	MFR	\$44.82
357-140-033	MFR6	\$89.64	357-152-033	MFR4	\$59.76	357-172-006	MFR5	\$74.70
357-140-039	SFR	\$14.94	357-152-034	SFR	\$14.94	357-173-002	SFR	\$14.94
357-140-041	SFR	\$14.94	357-152-035	SFR	\$14.94	357-173-003	SFR	\$14.94
357-140-043	COM	\$74.70	357-152-036	SFR	\$14.94	357-173-004	MFR2	\$29.88
357-140-044	MFR2	\$29.88	357-152-037	SFR	\$14.94	357-173-005	MFR2	\$29.88
357-140-045	VCOM	\$7.46	357-161-006	VCOM	\$7.46	357-173-006	SFR	\$14.94
357-140-046	MFR5	\$74.70	357-161-007	SFR	\$14.94	357-173-007	SFR	\$14.94
357-140-047	MFR5	\$74.70	357-161-008	MFR2	\$29.88	357-173-008	SFR	\$14.94
357-140-054	MFR2	\$29.88	357-161-009	SFR	\$14.94	357-173-009	SFR	\$14.94
357-140-056	SFR	\$14.94	357-161-010	SFR	\$14.94	357-173-010	SFR	\$14.94
357-140-057	SFR	\$14.94	357-162-002	SFR	\$14.94	357-173-011	SFR	\$14.94
357-140-058	VSFR	\$7.46	357-162-003	MFR2	\$29.88	357-173-012	SFR	\$14.94
357-140-059	VSFR	\$7.46	357-162-005	SFR	\$14.94	357-173-013	SFR	\$14.94
357-140-060	VSFR	\$7.46	357-162-006	SFR	\$14.94	357-173-014	SFR	\$14.94
357-140-061	SFR	\$14.94	357-162-007	SFR	\$14.94	357-173-015	SFR	\$14.94
357-140-062	VSFR	\$7.46	357-162-010	SFR	\$14.94	357-173-016	SFR	\$14.94
357-140-063	VSFR	\$7.46	357-162-011	SFR	\$14.94	357-173-018	SFR	\$14.94
357-140-064	VSFR	\$7.46	357-162-012	SFR	\$14.94	357-173-019	SFR	\$14.94
357-151-002	VCOM	\$7.46	357-162-017	SFR	\$14.94	357-173-020	SFR	\$14.94
357-151-008	COM	\$74.70	357-162-018	MFR	\$44.82	357-174-001	SFR	\$14.94
357-151-013	SFR	\$14.94	357-162-019	INST	\$74.70	357-174-002	SFR	\$14.94
357-151-014	SFR	\$14.94	357-162-028	SFR	\$14.94	357-174-003	SFR	\$14.94
357-151-020	SFR	\$14.94	357-162-029	SFR	\$14.94	357-174-004	SFR	\$14.94
357-151-027	COM	\$74.70	357-162-032	SFR	\$14.94	357-174-005	SFR	\$14.94
357-151-028	COM	\$74.70	357-162-033	SFR	\$14.94	357-174-006	SFR	\$14.94
357-151-029	COM	\$74.70	357-162-034	SFR	\$14.94	357-174-007	SFR	\$14.94
357-151-030	COM	\$74.70	357-163-005	SFR	\$14.94	357-174-008	SFR	\$14.94
357-151-031	COM	\$74.70	357-163-006	SFR	\$14.94	357-174-009	SFR	\$14.94
357-151-032	SFR	\$14.94	357-163-007	MFR2	\$29.88	357-174-010	SFR	\$14.94

*CSA L-100 Countywide Street Lighting Final Annual Report
Fiscal Year 2022-2023*

Assessor's Parcel Number	Property Class	FY 2022-23 Service Charge	Assessor's Parcel Number	Property Class	FY 2022-23 Service Charge	Assessor's Parcel Number	Property Class	FY 2022-23 Service Charge
357-174-011	SFR	\$14.94	357-184-008	SFR	\$14.94	357-193-009	MFR2	\$29.88
357-174-012	SFR	\$14.94	357-184-009	SFR	\$14.94	357-193-010	SFR	\$14.94
357-174-013	SFR	\$14.94	357-184-010	SFR	\$14.94	357-193-011	INST	\$74.70
357-174-014	SFR	\$14.94	357-184-011	SFR	\$14.94	357-193-012	SFR	\$14.94
357-174-015	SFR	\$14.94	357-184-012	VSFR	\$7.46	357-193-013	SFR	\$14.94
357-174-016	SFR	\$14.94	357-184-013	VSFR	\$7.46	357-194-001	VSFR	\$7.46
357-174-017	MFR2	\$29.88	357-184-014	SFR	\$14.94	357-194-003	MFR2	\$29.88
357-174-018	SFR	\$14.94	357-185-001	MFR5	\$74.70	357-194-004	SFR	\$14.94
357-174-019	SFR	\$14.94	357-186-002	COM	\$74.70	357-194-005	SFR	\$14.94
357-174-020	SFR	\$14.94	357-186-004	COM	\$74.70	357-194-006	SFR	\$14.94
357-174-021	SFR	\$14.94	357-186-005	COM	\$74.70	357-195-001	SFR	\$14.94
357-174-022	SFR	\$14.94	357-186-008	COM	\$74.70	357-195-002	SFR	\$14.94
357-175-001	SFR	\$14.94	357-186-013	COM	\$74.70	357-195-003	SFR	\$14.94
357-175-002	SFR	\$14.94	357-186-014	VCOM	\$7.46	357-195-007	SFR	\$14.94
357-175-003	SFR	\$14.94	357-186-015	SFR	\$14.94	357-195-009	SFR	\$14.94
357-175-004	SFR	\$14.94	357-191-001	COM	\$74.70	357-195-010	SFR	\$14.94
357-175-005	SFR	\$14.94	357-191-002	SFR	\$14.94	357-195-012	MFR2	\$29.88
357-175-006	SFR	\$14.94	357-191-003	SFR	\$14.94	357-195-013	SFR	\$14.94
357-175-007	SFR	\$14.94	357-191-004	SFR	\$14.94	357-195-014	MFR2	\$29.88
357-175-008	SFR	\$14.94	357-191-005	SFR	\$14.94	357-195-015	SFR	\$14.94
357-175-009	SFR	\$14.94	357-191-006	MFR2	\$29.88	357-195-016	SFR	\$14.94
357-181-001	COM	\$74.70	357-191-007	SFR	\$14.94	357-195-017	SFR	\$14.94
357-181-002	INST	\$74.70	357-191-008	SFR	\$14.94	357-195-018	SFR	\$14.94
357-181-003	SFR	\$14.94	357-191-009	SFR	\$14.94	357-195-019	SFR	\$14.94
357-181-004	SFR	\$14.94	357-191-010	SFR	\$14.94	357-195-020	MFR2	\$29.88
357-181-009	MFR6	\$89.64	357-191-011	SFR	\$14.94	357-196-004	SFR	\$14.94
357-181-010	COM	\$74.70	357-191-012	MFR2	\$29.88	357-196-005	SFR	\$14.94
357-181-011	MFR2	\$29.88	357-191-014	SFR	\$14.94	357-196-006	SFR	\$14.94
357-182-001	SFR	\$14.94	357-191-015	SFR	\$14.94	357-196-007	SFR	\$14.94
357-182-008	SFR	\$14.94	357-191-016	SFR	\$14.94	357-196-008	SFR	\$14.94
357-182-010	MFR	\$44.82	357-191-017	SFR	\$14.94	357-196-009	SFR	\$14.94
357-182-011	MFR4	\$59.76	357-191-018	SFR	\$14.94	357-196-010	VSFR	\$7.46
357-182-012	MFR5	\$74.70	357-191-019	SFR	\$14.94	357-196-011	SFR	\$14.94
357-183-001	MFR5	\$74.70	357-191-020	SFR	\$14.94	357-196-012	VSFR	\$7.46
357-183-002	SFR	\$14.94	357-191-022	SFR	\$14.94	357-196-013	SFR	\$14.94
357-183-003	SFR	\$14.94	357-191-023	SFR	\$14.94	357-196-014	SFR	\$14.94
357-183-004	MFR4	\$59.76	357-191-024	SFR	\$14.94	357-196-015	SFR	\$14.94
357-183-005	SFR	\$14.94	357-191-025	SFR	\$14.94	357-196-016	SFR	\$14.94
357-183-006	MFR5	\$74.70	357-191-026	VSFR	\$7.46	357-196-017	SFR	\$14.94
357-183-007	SFR	\$14.94	357-192-001	SFR	\$14.94	357-197-002	SFR	\$14.94
357-183-008	SFR	\$14.94	357-192-002	SFR	\$14.94	357-197-005	SFR	\$14.94
357-183-009	SFR	\$14.94	357-192-003	SFR	\$14.94	357-197-006	SFR	\$14.94
357-183-010	SFR	\$14.94	357-192-004	SFR	\$14.94	357-197-007	SFR	\$14.94
357-183-011	SFR	\$14.94	357-192-005	SFR	\$14.94	357-197-008	MFR2	\$29.88
357-183-012	SFR	\$14.94	357-192-006	SFR	\$14.94	357-197-009	SFR	\$14.94
357-183-013	SFR	\$14.94	357-192-007	SFR	\$14.94	357-197-010	SFR	\$14.94
357-183-014	SFR	\$14.94	357-192-008	SFR	\$14.94	357-197-011	SFR	\$14.94
357-183-015	MFR5	\$74.70	357-192-009	SFR	\$14.94	357-197-012	SFR	\$14.94
357-184-001	SFR	\$14.94	357-192-010	SFR	\$14.94	357-197-013	SFR	\$14.94
357-184-004	SFR	\$14.94	357-193-006	MFR2	\$29.88	357-197-014	SFR	\$14.94
357-184-005	MFR2	\$29.88	357-193-007	SFR	\$14.94	357-197-015	SFR	\$14.94
357-184-007	SFR	\$14.94	357-193-008	SFR	\$14.94	357-197-016	SFR	\$14.94

*CSA L-100 Countywide Street Lighting Final Annual Report
Fiscal Year 2022-2023*

Assessor's Parcel Number	Property Class	FY 2022-23 Service Charge	Assessor's Parcel Number	Property Class	FY 2022-23 Service Charge	Assessor's Parcel Number	Property Class	FY 2022-23 Service Charge
357-198-001	SFR	\$1 4.94	357-202-017	SFR	\$1 4.94	357-221-015	SFR	\$1 4.94
357-198-002	SFR	\$1 4.94	357-202-018	SFR	\$1 4.94	357-222-001	SFR	\$1 4.94
357-198-003	SFR	\$1 4.94	357-202-019	SFR	\$1 4.94	357-222-002	SFR	\$1 4.94
357-198-004	SFR	\$1 4.94	357-202-020	SFR	\$1 4.94	357-222-003	SFR	\$1 4.94
357-198-005	SFR	\$1 4.94	357-202-021	MFR2	\$29.88	357-222-004	SFR	\$1 4.94
357-198-007	SFR	\$1 4.94	357-202-022	SFR	\$1 4.94	357-222-005	SFR	\$1 4.94
357-198-009	SFR	\$1 4.94	357-202-023	SFR	\$1 4.94	357-222-006	SFR	\$1 4.94
357-198-011	SFR	\$1 4.94	357-202-024	SFR	\$1 4.94	357-222-007	SFR	\$1 4.94
357-198-012	SFR	\$1 4.94	357-203-002	SFR	\$1 4.94	357-222-008	SFR	\$1 4.94
357-198-013	SFR	\$1 4.94	357-203-003	SFR	\$1 4.94	357-222-009	SFR	\$1 4.94
357-198-014	SFR	\$1 4.94	357-203-004	SFR	\$1 4.94	357-222-010	SFR	\$1 4.94
357-198-015	SFR	\$1 4.94	357-203-005	SFR	\$1 4.94	357-222-011	SFR	\$1 4.94
357-198-016	SFR	\$1 4.94	357-203-006	SFR	\$1 4.94	357-222-012	SFR	\$1 4.94
357-199-001	SFR	\$1 4.94	357-203-007	SFR	\$1 4.94	357-222-013	SFR	\$1 4.94
357-199-002	SFR	\$1 4.94	357-203-008	SFR	\$1 4.94	357-222-014	SFR	\$1 4.94
357-199-003	SFR	\$1 4.94	357-203-009	SFR	\$1 4.94	357-222-015	SFR	\$1 4.94
357-199-004	SFR	\$1 4.94	357-203-010	SFR	\$1 4.94	357-222-016	SFR	\$1 4.94
357-199-005	SFR	\$1 4.94	357-203-011	SFR	\$1 4.94	357-222-017	SFR	\$1 4.94
357-201-001	SFR	\$1 4.94	357-203-012	SFR	\$1 4.94	357-222-018	SFR	\$1 4.94
357-201-002	SFR	\$1 4.94	357-203-013	SFR	\$1 4.94	357-222-019	SFR	\$1 4.94
357-201-003	SFR	\$1 4.94	357-203-014	SFR	\$1 4.94	357-222-020	SFR	\$1 4.94
357-201-004	MFR2	\$29.88	357-204-003	SFR	\$1 4.94	357-222-021	SFR	\$1 4.94
357-201-005	SFR	\$1 4.94	357-204-006	SFR	\$1 4.94	357-222-022	SFR	\$1 4.94
357-201-006	SFR	\$1 4.94	357-204-007	SFR	\$1 4.94	357-223-001	SFR	\$1 4.94
357-201-007	MFR2	\$29.88	357-204-009	SFR	\$1 4.94	357-223-002	SFR	\$1 4.94
357-201-008	SFR	\$1 4.94	357-204-010	SFR	\$1 4.94	357-223-003	SFR	\$1 4.94
357-201-009	SFR	\$1 4.94	357-204-012	MFR5	\$74.70	357-223-004	SFR	\$1 4.94
357-201-016	MFR	\$44.82	357-204-013	SFR	\$1 4.94	357-223-005	SFR	\$1 4.94
357-201-017	SFR	\$1 4.94	357-204-014	SFR	\$1 4.94	357-223-006	SFR	\$1 4.94
357-201-018	SFR	\$1 4.94	357-204-015	MFR5	\$74.70	357-223-007	SFR	\$1 4.94
357-201-019	SFR	\$1 4.94	357-204-017	SFR	\$1 4.94	357-223-008	SFR	\$1 4.94
357-201-020	SFR	\$1 4.94	357-204-018	SFR	\$1 4.94	357-223-009	SFR	\$1 4.94
357-201-021	SFR	\$1 4.94	357-210-004	VCOM	\$7.46	357-223-010	SFR	\$1 4.94
357-201-022	SFR	\$1 4.94	357-210-007	VCOM	\$7.46	357-223-011	SFR	\$1 4.94
357-201-023	SFR	\$1 4.94	357-210-008	VCOM	\$7.46	357-223-012	SFR	\$1 4.94
357-201-024	SFR	\$1 4.94	357-210-009	MISC	\$7.46	357-223-013	SFR	\$1 4.94
357-201-025	SFR	\$1 4.94	357-210-010	MISC	\$7.46	357-223-014	SFR	\$1 4.94
357-201-026	SFR	\$1 4.94	357-210-011	MISC	\$7.46	357-223-015	SFR	\$1 4.94
357-201-027	SFR	\$1 4.94	357-221-001	SFR	\$1 4.94	357-223-016	SFR	\$1 4.94
357-201-029	SFR	\$1 4.94	357-221-002	SFR	\$1 4.94	357-223-017	SFR	\$1 4.94
357-202-001	SFR	\$1 4.94	357-221-003	SFR	\$1 4.94	357-223-018	SFR	\$1 4.94
357-202-002	SFR	\$1 4.94	357-221-004	SFR	\$1 4.94	357-223-019	SFR	\$1 4.94
357-202-003	SFR	\$1 4.94	357-221-005	SFR	\$1 4.94	357-223-020	SFR	\$1 4.94
357-202-005	SFR	\$1 4.94	357-221-006	SFR	\$1 4.94	357-223-021	SFR	\$1 4.94
357-202-006	SFR	\$1 4.94	357-221-007	SFR	\$1 4.94	357-223-022	SFR	\$1 4.94
357-202-007	SFR	\$1 4.94	357-221-008	SFR	\$1 4.94	357-223-023	SFR	\$1 4.94
357-202-008	SFR	\$1 4.94	357-221-009	SFR	\$1 4.94	357-223-024	SFR	\$1 4.94
357-202-009	MFR2	\$29.88	357-221-010	SFR	\$1 4.94	357-223-025	SFR	\$1 4.94
357-202-013	SFR	\$1 4.94	357-221-011	SFR	\$1 4.94	357-223-026	SFR	\$1 4.94
357-202-014	SFR	\$1 4.94	357-221-012	SFR	\$1 4.94	357-223-027	SFR	\$1 4.94
357-202-015	SFR	\$1 4.94	357-221-013	SFR	\$1 4.94	357-223-028	SFR	\$1 4.94
357-202-016	SFR	\$1 4.94	357-221-014	SFR	\$1 4.94	357-223-029	SFR	\$1 4.94

*CSA L-100 Countywide Street Lighting Final Annual Report
Fiscal Year 2022-2023*

Assessor's Parcel Number	Property Class	FY 2022-23 Service Charge	Assessor's Parcel Number	Property Class	FY 2022-23 Service Charge	Assessor's Parcel Number	Property Class	FY 2022-23 Service Charge
357-224-001	SFR	\$1 4.94	357-226-009	SFR	\$1 4.94	357-232-008	SFR	\$1 4.94
357-224-002	SFR	\$1 4.94	357-226-010	SFR	\$1 4.94	357-232-009	SFR	\$1 4.94
357-224-003	SFR	\$1 4.94	357-226-011	SFR	\$1 4.94	357-232-010	SFR	\$1 4.94
357-224-004	SFR	\$1 4.94	357-231-001	SFR	\$1 4.94	357-232-012	SFR	\$1 4.94
357-224-005	SFR	\$1 4.94	357-231-002	SFR	\$1 4.94	357-241-001	SFR	\$1 4.94
357-224-006	SFR	\$1 4.94	357-231-003	SFR	\$1 4.94	357-241-002	SFR	\$1 4.94
357-224-007	SFR	\$1 4.94	357-231-004	SFR	\$1 4.94	357-241-003	SFR	\$1 4.94
357-224-008	SFR	\$1 4.94	357-231-005	SFR	\$1 4.94	357-241-004	SFR	\$1 4.94
357-224-009	SFR	\$1 4.94	357-231-006	SFR	\$1 4.94	357-241-005	SFR	\$1 4.94
357-224-010	SFR	\$1 4.94	357-231-007	SFR	\$1 4.94	357-241-006	SFR	\$1 4.94
357-224-011	SFR	\$1 4.94	357-231-008	SFR	\$1 4.94	357-241-007	SFR	\$1 4.94
357-224-012	SFR	\$1 4.94	357-231-009	SFR	\$1 4.94	357-241-008	SFR	\$1 4.94
357-224-013	VSFR	\$7.46	357-231-010	SFR	\$1 4.94	357-241-009	SFR	\$1 4.94
357-224-014	SFR	\$1 4.94	357-231-011	SFR	\$1 4.94	357-241-010	SFR	\$1 4.94
357-224-015	SFR	\$1 4.94	357-231-012	SFR	\$1 4.94	357-241-011	SFR	\$1 4.94
357-224-016	SFR	\$1 4.94	357-231-013	SFR	\$1 4.94	357-241-012	SFR	\$1 4.94
357-224-017	SFR	\$1 4.94	357-231-014	SFR	\$1 4.94	357-241-013	SFR	\$1 4.94
357-224-018	SFR	\$1 4.94	357-231-015	SFR	\$1 4.94	357-241-014	SFR	\$1 4.94
357-224-021	SFR	\$1 4.94	357-231-016	SFR	\$1 4.94	357-241-015	SFR	\$1 4.94
357-224-022	SFR	\$1 4.94	357-231-017	SFR	\$1 4.94	357-241-016	SFR	\$1 4.94
357-224-023	SFR	\$1 4.94	357-231-018	SFR	\$1 4.94	357-241-017	SFR	\$1 4.94
357-224-024	SFR	\$1 4.94	357-231-019	SFR	\$1 4.94	357-241-018	SFR	\$1 4.94
357-224-025	SFR	\$1 4.94	357-231-020	SFR	\$1 4.94	357-241-019	SFR	\$1 4.94
357-224-026	SFR	\$1 4.94	357-231-023	SFR	\$1 4.94	357-241-020	SFR	\$1 4.94
357-224-028	SFR	\$1 4.94	357-231-024	SFR	\$1 4.94	357-241-021	SFR	\$1 4.94
357-224-032	SFR	\$1 4.94	357-231-025	SFR	\$1 4.94	357-241-022	SFR	\$1 4.94
357-225-001	SFR	\$1 4.94	357-231-026	SFR	\$1 4.94	357-241-023	SFR	\$1 4.94
357-225-002	SFR	\$1 4.94	357-231-028	SFR	\$1 4.94	357-241-024	SFR	\$1 4.94
357-225-003	SFR	\$1 4.94	357-231-029	SFR	\$1 4.94	357-242-001	SFR	\$1 4.94
357-225-006	SFR	\$1 4.94	357-231-030	SFR	\$1 4.94	357-242-002	SFR	\$1 4.94
357-225-007	SFR	\$1 4.94	357-231-031	MFR	\$44.82	357-242-003	SFR	\$1 4.94
357-225-008	SFR	\$1 4.94	357-231-032	MFR2	\$29.88	357-242-004	SFR	\$1 4.94
357-225-009	SFR	\$1 4.94	357-231-033	MFR2	\$29.88	357-242-005	SFR	\$1 4.94
357-225-010	SFR	\$1 4.94	357-231-034	MFR2	\$29.88	357-242-006	SFR	\$1 4.94
357-225-011	SFR	\$1 4.94	357-231-035	SFR	\$1 4.94	357-242-007	SFR	\$1 4.94
357-225-012	SFR	\$1 4.94	357-231-036	SFR	\$1 4.94	357-242-008	SFR	\$1 4.94
357-225-013	SFR	\$1 4.94	357-231-037	SFR	\$1 4.94	357-242-009	SFR	\$1 4.94
357-225-014	SFR	\$1 4.94	357-231-038	SFR	\$1 4.94	357-242-010	SFR	\$1 4.94
357-225-015	SFR	\$1 4.94	357-231-039	SFR	\$1 4.94	357-242-011	SFR	\$1 4.94
357-225-016	SFR	\$1 4.94	357-231-040	SFR	\$1 4.94	357-242-012	SFR	\$1 4.94
357-225-017	SFR	\$1 4.94	357-231-041	SFR	\$1 4.94	357-242-013	SFR	\$1 4.94
357-225-018	SFR	\$1 4.94	357-231-042	SFR	\$1 4.94	357-242-014	SFR	\$1 4.94
357-225-019	SFR	\$1 4.94	357-231-043	SFR	\$1 4.94	357-242-015	SFR	\$1 4.94
357-225-020	SFR	\$1 4.94	357-231-044	SFR	\$1 4.94	357-242-016	SFR	\$1 4.94
357-226-001	SFR	\$1 4.94	357-231-045	SFR	\$1 4.94	357-242-017	SFR	\$1 4.94
357-226-002	SFR	\$1 4.94	357-232-001	SFR	\$1 4.94	357-242-018	SFR	\$1 4.94
357-226-003	SFR	\$1 4.94	357-232-002	SFR	\$1 4.94	357-242-019	SFR	\$1 4.94
357-226-004	SFR	\$1 4.94	357-232-003	SFR	\$1 4.94	357-242-020	SFR	\$1 4.94
357-226-005	SFR	\$1 4.94	357-232-004	SFR	\$1 4.94	357-242-021	SFR	\$1 4.94
357-226-006	SFR	\$1 4.94	357-232-005	SFR	\$1 4.94	357-242-022	SFR	\$1 4.94
357-226-007	SFR	\$1 4.94	357-232-006	SFR	\$1 4.94	357-242-023	SFR	\$1 4.94
357-226-008	SFR	\$1 4.94	357-232-007	SFR	\$1 4.94	357-242-024	SFR	\$1 4.94

*CSA L-100 Countywide Street Lighting Final Annual Report
Fiscal Year 2022-2023*

Assessor's Parcel Number	Property Class	FY 2022-23 Service Charge	Assessor's Parcel Number	Property Class	FY 2022-23 Service Charge	Assessor's Parcel Number	Property Class	FY 2022-23 Service Charge
357-242-025	SFR	\$1 4.94	357-251-010	SFR	\$1 4.94	357-252-018	SFR	\$1 4.94
357-242-026	SFR	\$1 4.94	357-251-011	SFR	\$1 4.94	357-252-019	SFR	\$1 4.94
357-242-027	SFR	\$1 4.94	357-251-012	SFR	\$1 4.94	357-252-020	SFR	\$1 4.94
357-242-029	SFR	\$1 4.94	357-251-013	SFR	\$1 4.94	357-252-021	SFR	\$1 4.94
357-242-030	SFR	\$1 4.94	357-251-014	SFR	\$1 4.94	357-252-022	SFR	\$1 4.94
357-242-031	SFR	\$1 4.94	357-251-015	SFR	\$1 4.94	357-252-023	SFR	\$1 4.94
357-242-032	SFR	\$1 4.94	357-251-016	SFR	\$1 4.94	357-252-024	SFR	\$1 4.94
357-242-033	SFR	\$1 4.94	357-251-017	SFR	\$1 4.94	357-252-025	SFR	\$1 4.94
357-242-034	SFR	\$1 4.94	357-251-018	SFR	\$1 4.94	357-252-026	SFR	\$1 4.94
357-242-035	SFR	\$1 4.94	357-251-019	SFR	\$1 4.94	357-260-004	SFR	\$1 4.94
357-242-036	SFR	\$1 4.94	357-251-020	SFR	\$1 4.94	357-260-005	VSFR	\$7.46
357-242-037	SFR	\$1 4.94	357-251-021	SFR	\$1 4.94	357-260-006	VSFR	\$7.46
357-242-038	SFR	\$1 4.94	357-251-022	SFR	\$1 4.94	357-260-007	VSFR	\$7.46
357-242-039	SFR	\$1 4.94	357-251-023	SFR	\$1 4.94	357-260-008	SFR	\$1 4.94
357-243-001	SFR	\$1 4.94	357-251-024	SFR	\$1 4.94	357-260-009	SFR	\$1 4.94
357-243-002	SFR	\$1 4.94	357-251-025	SFR	\$1 4.94	357-260-010	SFR	\$1 4.94
357-243-003	SFR	\$1 4.94	357-251-027	SFR	\$1 4.94	357-260-011	SFR	\$1 4.94
357-243-004	SFR	\$1 4.94	357-251-028	SFR	\$1 4.94	357-260-012	SFR	\$1 4.94
357-243-005	SFR	\$1 4.94	357-251-030	SFR	\$1 4.94	357-260-013	SFR	\$1 4.94
357-243-006	SFR	\$1 4.94	357-251-031	SFR	\$1 4.94	357-260-014	SFR	\$1 4.94
357-243-007	SFR	\$1 4.94	357-251-032	SFR	\$1 4.94	357-260-015	SFR	\$1 4.94
357-243-008	SFR	\$1 4.94	357-251-033	SFR	\$1 4.94	357-260-016	SFR	\$1 4.94
357-243-009	SFR	\$1 4.94	357-251-034	SFR	\$1 4.94	357-260-017	SFR	\$1 4.94
357-243-010	SFR	\$1 4.94	357-251-035	SFR	\$1 4.94	357-260-018	SFR	\$1 4.94
357-243-011	SFR	\$1 4.94	357-251-036	SFR	\$1 4.94	357-260-019	SFR	\$1 4.94
357-243-012	SFR	\$1 4.94	357-251-037	SFR	\$1 4.94	357-260-020	SFR	\$1 4.94
357-243-013	SFR	\$1 4.94	357-251-038	SFR	\$1 4.94	357-260-021	SFR	\$1 4.94
357-243-014	SFR	\$1 4.94	357-251-039	SFR	\$1 4.94	357-260-022	SFR	\$1 4.94
357-243-015	SFR	\$1 4.94	357-251-040	SFR	\$1 4.94	357-260-023	SFR	\$1 4.94
357-243-016	SFR	\$1 4.94	357-251-041	SFR	\$1 4.94	357-260-024	SFR	\$1 4.94
357-243-017	SFR	\$1 4.94	357-251-042	SFR	\$1 4.94	357-260-025	SFR	\$1 4.94
357-243-018	SFR	\$1 4.94	357-251-043	SFR	\$1 4.94	357-260-028	SFR	\$1 4.94
357-243-019	SFR	\$1 4.94	357-251-044	SFR	\$1 4.94	357-260-029	SFR	\$1 4.94
357-243-020	SFR	\$1 4.94	357-251-045	SFR	\$1 4.94	357-260-030	SFR	\$1 4.94
357-243-021	SFR	\$1 4.94	357-251-046	SFR	\$1 4.94	357-260-031	SFR	\$1 4.94
357-243-022	SFR	\$1 4.94	357-251-047	SFR	\$1 4.94	357-260-032	SFR	\$1 4.94
357-243-023	SFR	\$1 4.94	357-251-048	SFR	\$1 4.94	357-260-033	SFR	\$1 4.94
357-243-024	SFR	\$1 4.94	357-251-049	SFR	\$1 4.94	357-260-034	SFR	\$1 4.94
357-243-025	SFR	\$1 4.94	357-251-050	SFR	\$1 4.94	357-260-035	SFR	\$1 4.94
357-243-026	SFR	\$1 4.94	357-252-001	SFR	\$1 4.94	357-260-036	SFR	\$1 4.94
357-243-027	SFR	\$1 4.94	357-252-002	SFR	\$1 4.94	357-260-037	SFR	\$1 4.94
357-243-028	SFR	\$1 4.94	357-252-003	SFR	\$1 4.94	357-260-038	SFR	\$1 4.94
357-243-031	SFR	\$1 4.94	357-252-004	SFR	\$1 4.94	357-260-039	SFR	\$1 4.94
357-251-001	SFR	\$1 4.94	357-252-005	SFR	\$1 4.94	357-260-040	SFR	\$1 4.94
357-251-002	SFR	\$1 4.94	357-252-006	SFR	\$1 4.94	357-260-041	SFR	\$1 4.94
357-251-003	SFR	\$1 4.94	357-252-007	SFR	\$1 4.94	357-260-042	SFR	\$1 4.94
357-251-004	SFR	\$1 4.94	357-252-008	SFR	\$1 4.94	357-260-043	SFR	\$1 4.94
357-251-005	SFR	\$1 4.94	357-252-009	SFR	\$1 4.94	357-260-044	SFR	\$1 4.94
357-251-006	SFR	\$1 4.94	357-252-010	SFR	\$1 4.94	357-260-045	SFR	\$1 4.94
357-251-007	SFR	\$1 4.94	357-252-011	SFR	\$1 4.94	357-260-046	SFR	\$1 4.94
357-251-008	SFR	\$1 4.94	357-252-012	SFR	\$1 4.94	357-260-047	SFR	\$1 4.94
357-251-009	SFR	\$1 4.94	357-252-013	SFR	\$1 4.94	357-260-048	SFR	\$1 4.94

*CSA L-100 Countywide Street Lighting Final Annual Report
Fiscal Year 2022-2023*

Assessor's Parcel Number	Property Class	FY 2022-23 Service Charge	Assessor's Parcel Number	Property Class	FY 2022-23 Service Charge	Assessor's Parcel Number	Property Class	FY 2022-23 Service Charge
357-260-049	SFR	\$1 4.94	357-273-017	SFR	\$1 4.94	357-282-018	SFR	\$1 4.94
357-260-050	SFR	\$1 4.94	357-274-009	SFR	\$1 4.94	357-282-019	SFR	\$1 4.94
357-260-061	SFR	\$1 4.94	357-274-010	SFR	\$1 4.94	357-282-020	SFR	\$1 4.94
357-260-062	SFR	\$1 4.94	357-274-011	SFR	\$1 4.94	357-282-021	SFR	\$1 4.94
357-260-063	SFR	\$1 4.94	357-274-012	SFR	\$1 4.94	357-282-022	SFR	\$1 4.94
357-260-065	SFR	\$1 4.94	357-274-019	SFR	\$1 4.94	357-282-023	SFR	\$1 4.94
357-260-066	SFR	\$1 4.94	357-274-020	SFR	\$1 4.94	357-282-024	SFR	\$1 4.94
357-260-067	SFR	\$1 4.94	357-274-023	SFR	\$1 4.94	357-282-025	SFR	\$1 4.94
357-260-068	SFR	\$1 4.94	357-274-024	SFR	\$1 4.94	357-282-026	SFR	\$1 4.94
357-260-069	SFR	\$1 4.94	357-274-025	SFR	\$1 4.94	357-282-027	SFR	\$1 4.94
357-260-070	SFR	\$1 4.94	357-274-026	SFR	\$1 4.94	357-282-028	SFR	\$1 4.94
357-260-071	VSFR	\$7.46	357-274-027	SFR	\$1 4.94	357-282-029	SFR	\$1 4.94
357-271-001	SFR	\$1 4.94	357-274-028	SFR	\$1 4.94	357-282-030	SFR	\$1 4.94
357-271-002	SFR	\$1 4.94	357-274-029	SFR	\$1 4.94	357-282-031	SFR	\$1 4.94
357-271-003	SFR	\$1 4.94	357-274-034	SFR	\$1 4.94	357-282-032	SFR	\$1 4.94
357-271-004	SFR	\$1 4.94	357-274-035	SFR	\$1 4.94	357-282-033	SFR	\$1 4.94
357-271-005	SFR	\$1 4.94	357-274-046	SFR	\$1 4.94	357-282-035	SFR	\$1 4.94
357-271-006	SFR	\$1 4.94	357-274-048	SFR	\$1 4.94	357-282-036	SFR	\$1 4.94
357-271-007	SFR	\$1 4.94	357-274-049	VSFR	\$7.46	357-282-037	SFR	\$1 4.94
357-271-011	SFR	\$1 4.94	357-274-050	VSFR	\$7.46	357-282-038	SFR	\$1 4.94
357-272-001	SFR	\$1 4.94	357-281-001	SFR	\$1 4.94	357-282-039	SFR	\$1 4.94
357-272-002	SFR	\$1 4.94	357-281-002	SFR	\$1 4.94	357-283-001	SFR	\$1 4.94
357-272-003	SFR	\$1 4.94	357-281-003	SFR	\$1 4.94	357-283-002	SFR	\$1 4.94
357-272-004	SFR	\$1 4.94	357-281-004	SFR	\$1 4.94	357-283-003	SFR	\$1 4.94
357-272-005	SFR	\$1 4.94	357-281-005	VSFR	\$7.46	357-283-004	SFR	\$1 4.94
357-272-006	SFR	\$1 4.94	357-281-006	SFR	\$1 4.94	357-283-005	SFR	\$1 4.94
357-272-007	SFR	\$1 4.94	357-281-007	SFR	\$1 4.94	357-283-006	SFR	\$1 4.94
357-272-010	SFR	\$1 4.94	357-281-008	SFR	\$1 4.94	357-283-007	SFR	\$1 4.94
357-272-011	SFR	\$1 4.94	357-281-009	SFR	\$1 4.94	357-283-008	SFR	\$1 4.94
357-272-012	SFR	\$1 4.94	357-281-010	SFR	\$1 4.94	357-283-009	SFR	\$1 4.94
357-272-013	SFR	\$1 4.94	357-281-011	SFR	\$1 4.94	357-283-010	SFR	\$1 4.94
357-272-014	SFR	\$1 4.94	357-281-012	SFR	\$1 4.94	357-291-001	VIND	\$74.70
357-272-015	SFR	\$1 4.94	357-281-013	SFR	\$1 4.94	357-292-002	SFR	\$1 4.94
357-272-016	SFR	\$1 4.94	357-281-014	SFR	\$1 4.94	357-292-003	SFR	\$1 4.94
357-272-017	SFR	\$1 4.94	357-281-015	SFR	\$1 4.94	357-292-004	SFR	\$1 4.94
357-272-018	SFR	\$1 4.94	357-281-016	SFR	\$1 4.94	357-292-005	SFR	\$1 4.94
357-273-001	SFR	\$1 4.94	357-281-019	SFR	\$1 4.94	357-292-006	SFR	\$1 4.94
357-273-002	SFR	\$1 4.94	357-282-001	SFR	\$1 4.94	357-292-007	SFR	\$1 4.94
357-273-003	SFR	\$1 4.94	357-282-002	SFR	\$1 4.94	357-292-008	SFR	\$1 4.94
357-273-004	SFR	\$1 4.94	357-282-005	SFR	\$1 4.94	357-292-009	SFR	\$1 4.94
357-273-005	SFR	\$1 4.94	357-282-006	SFR	\$1 4.94	357-292-010	SFR	\$1 4.94
357-273-006	SFR	\$1 4.94	357-282-007	SFR	\$1 4.94	357-292-011	SFR	\$1 4.94
357-273-007	SFR	\$1 4.94	357-282-008	SFR	\$1 4.94	357-292-014	SFR	\$1 4.94
357-273-008	SFR	\$1 4.94	357-282-009	SFR	\$1 4.94	357-292-015	SFR	\$1 4.94
357-273-009	SFR	\$1 4.94	357-282-010	SFR	\$1 4.94	357-292-016	SFR	\$1 4.94
357-273-010	SFR	\$1 4.94	357-282-011	SFR	\$1 4.94	357-292-017	VSFR	\$7.46
357-273-011	SFR	\$1 4.94	357-282-012	SFR	\$1 4.94	357-292-018	SFR	\$1 4.94
357-273-012	SFR	\$1 4.94	357-282-013	SFR	\$1 4.94	357-293-001	SFR	\$1 4.94
357-273-013	SFR	\$1 4.94	357-282-014	SFR	\$1 4.94	357-293-002	SFR	\$1 4.94
357-273-014	SFR	\$1 4.94	357-282-015	SFR	\$1 4.94	357-293-003	SFR	\$1 4.94
357-273-015	SFR	\$1 4.94	357-282-016	SFR	\$1 4.94	357-293-004	SFR	\$1 4.94
357-273-016	SFR	\$1 4.94	357-282-017	SFR	\$1 4.94	357-293-005	SFR	\$1 4.94

*CSA L-100 Countywide Street Lighting Final Annual Report
Fiscal Year 2022-2023*

Assessor's Parcel Number	Property Class	FY 2022-23 Service Charge	Assessor's Parcel Number	Property Class	FY 2022-23 Service Charge	Assessor's Parcel Number	Property Class	FY 2022-23 Service Charge
357-293-006	SFR	\$14.94	358-091-011	SFR	\$14.94	358-102-007	SFR	\$14.94
357-293-007	SFR	\$14.94	358-091-012	SFR	\$14.94	358-102-008	SFR	\$14.94
357-293-008	SFR	\$14.94	358-091-013	SFR	\$14.94	358-102-009	SFR	\$14.94
357-293-009	SFR	\$14.94	358-091-014	SFR	\$14.94	358-102-010	SFR	\$14.94
357-293-011	SFR	\$14.94	358-091-015	SFR	\$14.94	358-102-011	SFR	\$14.94
357-300-001	IND	\$74.70	358-091-016	SFR	\$14.94	358-102-012	SFR	\$14.94
357-371-002	MFR2	\$29.88	358-091-017	SFR	\$14.94	358-102-013	SFR	\$14.94
357-371-005	VSFR	\$7.46	358-091-018	SFR	\$14.94	358-102-014	SFR	\$14.94
357-371-006	VSFR	\$7.46	358-091-019	SFR	\$14.94	358-102-015	SFR	\$14.94
357-371-007	VSFR	\$7.46	358-092-001	SFR	\$14.94	358-102-016	SFR	\$14.94
357-371-008	VSFR	\$7.46	358-092-002	SFR	\$14.94	358-102-017	SFR	\$14.94
357-371-012	SFR	\$14.94	358-092-003	SFR	\$14.94	358-103-001	SFR	\$14.94
357-371-013	VSFR	\$7.46	358-092-004	SFR	\$14.94	358-103-002	SFR	\$14.94
357-371-014	VSFR	\$7.46	358-092-005	SFR	\$14.94	358-103-003	SFR	\$14.94
357-371-015	VSFR	\$7.46	358-092-006	SFR	\$14.94	358-103-004	SFR	\$14.94
357-371-016	SFR	\$14.94	358-092-007	SFR	\$14.94	358-103-005	SFR	\$14.94
357-371-017	SFR	\$14.94	358-092-008	SFR	\$14.94	358-103-006	SFR	\$14.94
357-371-018	SFR	\$14.94	358-092-009	SFR	\$14.94	358-103-007	SFR	\$14.94
357-371-019	SFR	\$14.94	358-092-010	SFR	\$14.94	358-103-008	SFR	\$14.94
357-371-020	SFR	\$14.94	358-092-011	SFR	\$14.94	358-103-009	SFR	\$14.94
357-371-022	SFR	\$14.94	358-093-001	SFR	\$14.94	358-103-010	SFR	\$14.94
357-371-023	SFR	\$14.94	358-093-002	SFR	\$14.94	358-103-011	SFR	\$14.94
357-371-024	SFR	\$14.94	358-093-003	SFR	\$14.94	358-103-012	SFR	\$14.94
357-371-025	MFR2	\$29.88	358-093-004	SFR	\$14.94	358-103-013	SFR	\$14.94
357-371-028	SFR	\$14.94	358-093-005	SFR	\$14.94	358-103-014	SFR	\$14.94
357-371-029	SFR	\$14.94	358-093-006	SFR	\$14.94	358-103-015	SFR	\$14.94
357-371-030	SFR	\$14.94	358-093-007	SFR	\$14.94	358-103-016	SFR	\$14.94
357-371-031	SFR	\$14.94	358-093-008	SFR	\$14.94	358-103-017	SFR	\$14.94
357-371-032	SFR	\$14.94	358-093-009	SFR	\$14.94	358-103-018	SFR	\$14.94
357-371-033	SFR	\$14.94	358-093-010	SFR	\$14.94	358-103-019	SFR	\$14.94
357-371-034	SFR	\$14.94	358-093-011	SFR	\$14.94	358-103-020	SFR	\$14.94
358-080-001	SFR	\$14.94	358-101-001	SFR	\$14.94	358-103-021	SFR	\$14.94
358-080-002	SFR	\$14.94	358-101-002	SFR	\$14.94	358-103-022	SFR	\$14.94
358-080-003	SFR	\$14.94	358-101-003	SFR	\$14.94	358-103-023	SFR	\$14.94
358-080-004	SFR	\$14.94	358-101-004	SFR	\$14.94	358-103-024	SFR	\$14.94
358-080-005	SFR	\$14.94	358-101-005	SFR	\$14.94	358-103-025	SFR	\$14.94
358-080-006	SFR	\$14.94	358-101-006	SFR	\$14.94	358-103-026	SFR	\$14.94
358-080-007	SFR	\$14.94	358-101-007	SFR	\$14.94	358-103-027	SFR	\$14.94
358-080-008	SFR	\$14.94	358-101-008	SFR	\$14.94	358-103-028	SFR	\$14.94
358-080-009	SFR	\$14.94	358-101-009	SFR	\$14.94	358-104-001	SFR	\$14.94
358-080-010	SFR	\$14.94	358-101-010	SFR	\$14.94	358-104-002	SFR	\$14.94
358-080-011	SFR	\$14.94	358-101-011	SFR	\$14.94	358-104-003	SFR	\$14.94
358-091-001	SFR	\$14.94	358-101-012	SFR	\$14.94	358-104-004	SFR	\$14.94
358-091-002	SFR	\$14.94	358-101-013	SFR	\$14.94	358-104-005	SFR	\$14.94
358-091-003	SFR	\$14.94	358-101-014	SFR	\$14.94	358-104-006	SFR	\$14.94
358-091-004	SFR	\$14.94	358-101-015	SFR	\$14.94	358-104-007	SFR	\$14.94
358-091-005	SFR	\$14.94	358-102-001	SFR	\$14.94	358-104-008	SFR	\$14.94
358-091-006	SFR	\$14.94	358-102-002	SFR	\$14.94	358-104-009	SFR	\$14.94
358-091-007	SFR	\$14.94	358-102-003	SFR	\$14.94	358-104-010	SFR	\$14.94
358-091-008	SFR	\$14.94	358-102-004	SFR	\$14.94	358-104-011	SFR	\$14.94
358-091-009	SFR	\$14.94	358-102-005	SFR	\$14.94	358-104-012	SFR	\$14.94
358-091-010	SFR	\$14.94	358-102-006	SFR	\$14.94	358-104-013	SFR	\$14.94

*CSA L-100 Countywide Street Lighting Final Annual Report
Fiscal Year 2022-2023*

Assessor's Parcel Number	Property Class	FY 2022-23 Service Charge	Assessor's Parcel Number	Property Class	FY 2022-23 Service Charge	Assessor's Parcel Number	Property Class	FY 2022-23 Service Charge
358-104-014	SFR	\$1 4.94	358-112-012	SFR	\$1 4.94	358-151-027	SFR	\$1 4.94
358-104-015	SFR	\$1 4.94	358-112-013	SFR	\$1 4.94	358-151-028	SFR	\$1 4.94
358-104-016	SFR	\$1 4.94	358-112-014	SFR	\$1 4.94	358-152-001	SFR	\$1 4.94
358-104-017	SFR	\$1 4.94	358-112-015	SFR	\$1 4.94	358-152-002	SFR	\$1 4.94
358-104-018	SFR	\$1 4.94	358-112-016	SFR	\$1 4.94	358-152-003	SFR	\$1 4.94
358-104-019	SFR	\$1 4.94	358-112-017	SFR	\$1 4.94	358-152-004	SFR	\$1 4.94
358-104-020	SFR	\$1 4.94	358-112-018	SFR	\$1 4.94	358-152-005	SFR	\$1 4.94
358-104-021	SFR	\$1 4.94	358-120-001	SFR	\$1 4.94	358-152-006	SFR	\$1 4.94
358-104-022	SFR	\$1 4.94	358-120-002	SFR	\$1 4.94	358-152-007	SFR	\$1 4.94
358-111-001	SFR	\$1 4.94	358-120-003	SFR	\$1 4.94	358-152-008	SFR	\$1 4.94
358-111-002	SFR	\$1 4.94	358-120-004	SFR	\$1 4.94	358-152-009	SFR	\$1 4.94
358-111-003	SFR	\$1 4.94	358-120-005	SFR	\$1 4.94	358-152-010	SFR	\$1 4.94
358-111-004	SFR	\$1 4.94	358-120-006	SFR	\$1 4.94	358-152-011	SFR	\$1 4.94
358-111-005	SFR	\$1 4.94	358-120-007	SFR	\$1 4.94	358-152-012	SFR	\$1 4.94
358-111-006	SFR	\$1 4.94	358-120-008	SFR	\$1 4.94	358-152-013	SFR	\$1 4.94
358-111-007	SFR	\$1 4.94	358-120-009	SFR	\$1 4.94	358-152-014	SFR	\$1 4.94
358-111-008	SFR	\$1 4.94	358-120-010	SFR	\$1 4.94	358-152-015	SFR	\$1 4.94
358-111-009	SFR	\$1 4.94	358-120-011	SFR	\$1 4.94	358-152-016	SFR	\$1 4.94
358-111-010	SFR	\$1 4.94	358-120-012	SFR	\$1 4.94	358-152-017	SFR	\$1 4.94
358-111-011	SFR	\$1 4.94	358-120-013	SFR	\$1 4.94	358-152-018	SFR	\$1 4.94
358-111-012	SFR	\$1 4.94	358-120-014	SFR	\$1 4.94	358-152-019	SFR	\$1 4.94
358-111-013	SFR	\$1 4.94	358-120-015	SFR	\$1 4.94	358-152-020	SFR	\$1 4.94
358-111-014	SFR	\$1 4.94	358-120-016	SFR	\$1 4.94	358-152-021	SFR	\$1 4.94
358-111-015	SFR	\$1 4.94	358-120-017	SFR	\$1 4.94	358-152-022	SFR	\$1 4.94
358-111-016	SFR	\$1 4.94	358-120-018	SFR	\$1 4.94	358-152-023	SFR	\$1 4.94
358-111-017	SFR	\$1 4.94	358-120-019	SFR	\$1 4.94	358-152-024	SFR	\$1 4.94
358-111-018	SFR	\$1 4.94	358-120-020	SFR	\$1 4.94	358-152-025	SFR	\$1 4.94
358-111-019	SFR	\$1 4.94	358-120-021	SFR	\$1 4.94	358-161-001	SFR	\$1 4.94
358-111-020	SFR	\$1 4.94	358-120-022	SFR	\$1 4.94	358-161-002	SFR	\$1 4.94
358-111-021	SFR	\$1 4.94	358-120-023	SFR	\$1 4.94	358-161-003	SFR	\$1 4.94
358-111-022	SFR	\$1 4.94	358-151-001	SFR	\$1 4.94	358-161-004	SFR	\$1 4.94
358-111-023	SFR	\$1 4.94	358-151-002	SFR	\$1 4.94	358-161-005	SFR	\$1 4.94
358-111-024	SFR	\$1 4.94	358-151-003	SFR	\$1 4.94	358-161-006	SFR	\$1 4.94
358-111-025	SFR	\$1 4.94	358-151-004	SFR	\$1 4.94	358-161-007	SFR	\$1 4.94
358-111-026	SFR	\$1 4.94	358-151-005	SFR	\$1 4.94	358-162-001	SFR	\$1 4.94
358-111-027	SFR	\$1 4.94	358-151-006	SFR	\$1 4.94	358-162-002	SFR	\$1 4.94
358-111-028	SFR	\$1 4.94	358-151-007	SFR	\$1 4.94	358-162-003	SFR	\$1 4.94
358-111-029	SFR	\$1 4.94	358-151-010	SFR	\$1 4.94	358-162-004	SFR	\$1 4.94
358-111-030	SFR	\$1 4.94	358-151-011	SFR	\$1 4.94	358-162-005	SFR	\$1 4.94
358-111-031	SFR	\$1 4.94	358-151-012	SFR	\$1 4.94	358-162-006	SFR	\$1 4.94
358-111-032	SFR	\$1 4.94	358-151-013	SFR	\$1 4.94	358-162-007	SFR	\$1 4.94
358-112-001	SFR	\$1 4.94	358-151-014	SFR	\$1 4.94	358-162-008	SFR	\$1 4.94
358-112-002	SFR	\$1 4.94	358-151-015	SFR	\$1 4.94	358-162-009	SFR	\$1 4.94
358-112-003	SFR	\$1 4.94	358-151-016	SFR	\$1 4.94	358-162-010	SFR	\$1 4.94
358-112-004	SFR	\$1 4.94	358-151-017	SFR	\$1 4.94	358-163-001	SFR	\$1 4.94
358-112-005	SFR	\$1 4.94	358-151-019	SFR	\$1 4.94	358-163-002	SFR	\$1 4.94
358-112-006	SFR	\$1 4.94	358-151-020	SFR	\$1 4.94	358-163-003	SFR	\$1 4.94
358-112-007	SFR	\$1 4.94	358-151-021	SFR	\$1 4.94	358-163-004	SFR	\$1 4.94
358-112-008	SFR	\$1 4.94	358-151-022	SFR	\$1 4.94	358-163-005	SFR	\$1 4.94
358-112-009	SFR	\$1 4.94	358-151-023	SFR	\$1 4.94	358-163-006	SFR	\$1 4.94
358-112-010	SFR	\$1 4.94	358-151-024	SFR	\$1 4.94	358-163-007	SFR	\$1 4.94
358-112-011	SFR	\$1 4.94	358-151-026	SFR	\$1 4.94	358-163-008	SFR	\$1 4.94

*CSA L-100 Countywide Street Lighting Final Annual Report
Fiscal Year 2022-2023*

Assessor's Parcel Number	Property Class	FY 2022-23 Service Charge	Assessor's Parcel Number	Property Class	FY 2022-23 Service Charge	Assessor's Parcel Number	Property Class	FY 2022-23 Service Charge
358-163-009	SFR	\$1 4.94	358-172-002	SFR	\$1 4.94	358-181-022	SFR	\$1 4.94
358-163-013	SFR	\$1 4.94	358-173-001	SFR	\$1 4.94	358-181-023	SFR	\$1 4.94
358-163-014	SFR	\$1 4.94	358-173-002	SFR	\$1 4.94	358-181-024	SFR	\$1 4.94
358-163-015	SFR	\$1 4.94	358-173-003	SFR	\$1 4.94	358-181-025	SFR	\$1 4.94
358-163-016	SFR	\$1 4.94	358-173-004	SFR	\$1 4.94	358-181-026	SFR	\$1 4.94
358-163-017	SFR	\$1 4.94	358-173-005	SFR	\$1 4.94	358-181-027	SFR	\$1 4.94
358-163-018	SFR	\$1 4.94	358-173-006	SFR	\$1 4.94	358-181-028	SFR	\$1 4.94
358-163-019	SFR	\$1 4.94	358-173-007	SFR	\$1 4.94	358-181-029	SFR	\$1 4.94
358-163-020	SFR	\$1 4.94	358-173-008	SFR	\$1 4.94	358-181-030	SFR	\$1 4.94
358-163-021	SFR	\$1 4.94	358-173-009	SFR	\$1 4.94	358-181-031	SFR	\$1 4.94
358-163-022	SFR	\$1 4.94	358-173-010	SFR	\$1 4.94	358-181-032	SFR	\$1 4.94
358-163-023	SFR	\$1 4.94	358-173-011	SFR	\$1 4.94	358-181-033	SFR	\$1 4.94
358-163-024	SFR	\$1 4.94	358-173-012	SFR	\$1 4.94	358-181-034	SFR	\$1 4.94
358-163-025	SFR	\$1 4.94	358-173-013	SFR	\$1 4.94	358-181-037	SFR	\$1 4.94
358-163-026	SFR	\$1 4.94	358-173-014	SFR	\$1 4.94	358-181-038	SFR	\$1 4.94
358-163-027	SFR	\$1 4.94	358-173-015	SFR	\$1 4.94	358-181-039	SFR	\$1 4.94
358-163-028	SFR	\$1 4.94	358-173-016	SFR	\$1 4.94	358-181-040	SFR	\$1 4.94
358-163-029	SFR	\$1 4.94	358-173-017	SFR	\$1 4.94	358-181-042	SFR	\$1 4.94
358-163-030	SFR	\$1 4.94	358-173-018	SFR	\$1 4.94	358-181-043	SFR	\$1 4.94
358-163-031	SFR	\$1 4.94	358-173-019	SFR	\$1 4.94	358-182-001	SFR	\$1 4.94
358-163-032	SFR	\$1 4.94	358-173-020	SFR	\$1 4.94	358-182-002	SFR	\$1 4.94
358-163-033	SFR	\$1 4.94	358-174-001	SFR	\$1 4.94	358-182-003	SFR	\$1 4.94
358-163-034	SFR	\$1 4.94	358-174-002	SFR	\$1 4.94	358-182-004	SFR	\$1 4.94
358-163-036	SFR	\$1 4.94	358-174-003	SFR	\$1 4.94	358-182-005	SFR	\$1 4.94
358-164-001	SFR	\$1 4.94	358-174-004	SFR	\$1 4.94	358-182-006	SFR	\$1 4.94
358-164-002	SFR	\$1 4.94	358-174-005	SFR	\$1 4.94	358-182-007	SFR	\$1 4.94
358-164-003	SFR	\$1 4.94	358-174-006	SFR	\$1 4.94	358-182-008	SFR	\$1 4.94
358-164-004	SFR	\$1 4.94	358-174-007	SFR	\$1 4.94	358-182-009	SFR	\$1 4.94
358-164-005	SFR	\$1 4.94	358-174-008	SFR	\$1 4.94	358-182-010	SFR	\$1 4.94
358-164-006	SFR	\$1 4.94	358-174-009	SFR	\$1 4.94	358-182-011	SFR	\$1 4.94
358-164-007	SFR	\$1 4.94	358-174-010	SFR	\$1 4.94	358-182-012	SFR	\$1 4.94
358-164-008	SFR	\$1 4.94	358-181-001	SFR	\$1 4.94	358-182-013	SFR	\$1 4.94
358-164-009	SFR	\$1 4.94	358-181-002	SFR	\$1 4.94	358-183-001	SFR	\$1 4.94
358-164-010	SFR	\$1 4.94	358-181-003	SFR	\$1 4.94	358-183-002	SFR	\$1 4.94
358-164-011	SFR	\$1 4.94	358-181-004	SFR	\$1 4.94	358-183-003	SFR	\$1 4.94
358-164-012	SFR	\$1 4.94	358-181-005	SFR	\$1 4.94	358-183-004	SFR	\$1 4.94
358-171-001	SFR	\$1 4.94	358-181-006	SFR	\$1 4.94	358-183-005	SFR	\$1 4.94
358-171-002	SFR	\$1 4.94	358-181-007	SFR	\$1 4.94	358-183-006	SFR	\$1 4.94
358-171-003	SFR	\$1 4.94	358-181-008	SFR	\$1 4.94	358-183-007	SFR	\$1 4.94
358-171-004	SFR	\$1 4.94	358-181-009	SFR	\$1 4.94	358-183-008	SFR	\$1 4.94
358-171-005	SFR	\$1 4.94	358-181-010	SFR	\$1 4.94	358-183-009	SFR	\$1 4.94
358-171-006	SFR	\$1 4.94	358-181-011	SFR	\$1 4.94	358-183-010	SFR	\$1 4.94
358-171-007	SFR	\$1 4.94	358-181-012	SFR	\$1 4.94	358-183-011	SFR	\$1 4.94
358-171-008	SFR	\$1 4.94	358-181-013	SFR	\$1 4.94	358-183-012	SFR	\$1 4.94
358-171-009	SFR	\$1 4.94	358-181-014	SFR	\$1 4.94	358-183-013	SFR	\$1 4.94
358-171-010	SFR	\$1 4.94	358-181-015	SFR	\$1 4.94	358-183-014	SFR	\$1 4.94
358-171-011	SFR	\$1 4.94	358-181-016	SFR	\$1 4.94	358-183-015	SFR	\$1 4.94
358-171-012	SFR	\$1 4.94	358-181-017	SFR	\$1 4.94	358-183-016	SFR	\$1 4.94
358-171-013	SFR	\$1 4.94	358-181-018	SFR	\$1 4.94	358-184-001	SFR	\$1 4.94
358-171-014	SFR	\$1 4.94	358-181-019	SFR	\$1 4.94	358-184-002	SFR	\$1 4.94
358-171-015	SFR	\$1 4.94	358-181-020	SFR	\$1 4.94	358-184-003	SFR	\$1 4.94
358-172-001	SFR	\$1 4.94	358-181-021	SFR	\$1 4.94	358-185-001	SFR	\$1 4.94

*CSA L-100 Countywide Street Lighting Final Annual Report
Fiscal Year 2022-2023*

Assessor's Parcel Number	Property Class	FY 2022-23 Service Charge	Assessor's Parcel Number	Property Class	FY 2022-23 Service Charge	Assessor's Parcel Number	Property Class	FY 2022-23 Service Charge
358-185-002	SFR	\$1 4.94	358-202-006	SFR	\$1 4.94	358-211-004	SFR	\$1 4.94
358-185-003	SFR	\$1 4.94	358-202-007	SFR	\$1 4.94	358-211-005	SFR	\$1 4.94
358-185-004	SFR	\$1 4.94	358-202-010	SFR	\$1 4.94	358-211-006	SFR	\$1 4.94
358-185-005	SFR	\$1 4.94	358-202-011	SFR	\$1 4.94	358-211-007	SFR	\$1 4.94
358-185-006	SFR	\$1 4.94	358-202-012	SFR	\$1 4.94	358-211-008	SFR	\$1 4.94
358-191-002	SFR	\$1 4.94	358-202-013	SFR	\$1 4.94	358-211-009	SFR	\$1 4.94
358-191-003	SFR	\$1 4.94	358-202-014	SFR	\$1 4.94	358-211-010	SFR	\$1 4.94
358-191-004	SFR	\$1 4.94	358-202-015	SFR	\$1 4.94	358-211-011	SFR	\$1 4.94
358-191-005	SFR	\$1 4.94	358-202-016	SFR	\$1 4.94	358-211-012	SFR	\$1 4.94
358-191-006	SFR	\$1 4.94	358-202-017	SFR	\$1 4.94	358-211-013	SFR	\$1 4.94
358-191-007	SFR	\$1 4.94	358-202-018	SFR	\$1 4.94	358-211-014	SFR	\$1 4.94
358-191-008	SFR	\$1 4.94	358-202-019	SFR	\$1 4.94	358-211-015	SFR	\$1 4.94
358-191-009	SFR	\$1 4.94	358-202-020	SFR	\$1 4.94	358-211-016	SFR	\$1 4.94
358-191-010	SFR	\$1 4.94	358-202-021	SFR	\$1 4.94	358-211-017	SFR	\$1 4.94
358-191-011	SFR	\$1 4.94	358-202-022	SFR	\$1 4.94	358-211-018	SFR	\$1 4.94
358-191-012	SFR	\$1 4.94	358-203-001	SFR	\$1 4.94	358-211-019	SFR	\$1 4.94
358-191-013	SFR	\$1 4.94	358-203-002	SFR	\$1 4.94	358-211-020	SFR	\$1 4.94
358-191-014	SFR	\$1 4.94	358-203-003	SFR	\$1 4.94	358-211-021	SFR	\$1 4.94
358-191-015	SFR	\$1 4.94	358-203-004	SFR	\$1 4.94	358-211-022	SFR	\$1 4.94
358-191-016	SFR	\$1 4.94	358-203-005	SFR	\$1 4.94	358-211-023	SFR	\$1 4.94
358-191-017	SFR	\$1 4.94	358-203-006	SFR	\$1 4.94	358-211-024	SFR	\$1 4.94
358-191-018	SFR	\$1 4.94	358-203-007	SFR	\$1 4.94	358-211-025	SFR	\$1 4.94
358-191-019	SFR	\$1 4.94	358-203-008	SFR	\$1 4.94	358-211-026	SFR	\$1 4.94
358-191-020	SFR	\$1 4.94	358-203-009	SFR	\$1 4.94	358-211-027	SFR	\$1 4.94
358-191-021	SFR	\$1 4.94	358-203-010	SFR	\$1 4.94	358-211-028	SFR	\$1 4.94
358-191-022	SFR	\$1 4.94	358-203-011	SFR	\$1 4.94	358-211-029	SFR	\$1 4.94
358-191-023	SFR	\$1 4.94	358-203-012	SFR	\$1 4.94	358-212-001	SFR	\$1 4.94
358-191-024	SFR	\$1 4.94	358-204-001	SFR	\$1 4.94	358-212-002	SFR	\$1 4.94
358-191-025	SFR	\$1 4.94	358-204-002	SFR	\$1 4.94	358-212-003	SFR	\$1 4.94
358-191-026	SFR	\$1 4.94	358-204-003	SFR	\$1 4.94	358-212-004	SFR	\$1 4.94
358-191-027	SFR	\$1 4.94	358-204-004	SFR	\$1 4.94	358-212-005	SFR	\$1 4.94
358-191-028	SFR	\$1 4.94	358-204-005	SFR	\$1 4.94	358-212-006	SFR	\$1 4.94
358-191-029	SFR	\$1 4.94	358-204-006	SFR	\$1 4.94	358-212-007	SFR	\$1 4.94
358-191-030	SFR	\$1 4.94	358-204-007	SFR	\$1 4.94	358-212-008	SFR	\$1 4.94
358-191-031	SFR	\$1 4.94	358-204-008	SFR	\$1 4.94	358-212-009	SFR	\$1 4.94
358-191-032	SFR	\$1 4.94	358-204-009	SFR	\$1 4.94	358-212-010	SFR	\$1 4.94
358-191-033	SFR	\$1 4.94	358-204-010	SFR	\$1 4.94	358-212-011	SFR	\$1 4.94
358-191-034	SFR	\$1 4.94	358-204-011	SFR	\$1 4.94	358-212-012	SFR	\$1 4.94
358-191-035	SFR	\$1 4.94	358-204-012	SFR	\$1 4.94	358-212-013	SFR	\$1 4.94
358-191-036	SFR	\$1 4.94	358-204-013	SFR	\$1 4.94	358-212-014	SFR	\$1 4.94
358-191-037	SFR	\$1 4.94	358-204-014	SFR	\$1 4.94	358-212-015	SFR	\$1 4.94
358-201-007	SFR	\$1 4.94	358-204-015	SFR	\$1 4.94	358-212-016	SFR	\$1 4.94
358-201-008	SFR	\$1 4.94	358-204-016	SFR	\$1 4.94	358-212-031	SFR	\$1 4.94
358-201-009	SFR	\$1 4.94	358-204-017	SFR	\$1 4.94	358-212-032	SFR	\$1 4.94
358-201-010	SFR	\$1 4.94	358-204-018	SFR	\$1 4.94	358-212-033	SFR	\$1 4.94
358-201-011	SFR	\$1 4.94	358-204-019	SFR	\$1 4.94	358-221-001	SFR	\$1 4.94
358-201-012	SFR	\$1 4.94	358-204-020	SFR	\$1 4.94	358-221-002	SFR	\$1 4.94
358-202-001	SFR	\$1 4.94	358-204-021	SFR	\$1 4.94	358-221-003	SFR	\$1 4.94
358-202-002	SFR	\$1 4.94	358-204-022	SFR	\$1 4.94	358-221-004	SFR	\$1 4.94
358-202-003	SFR	\$1 4.94	358-211-001	SFR	\$1 4.94	358-221-005	SFR	\$1 4.94
358-202-004	SFR	\$1 4.94	358-211-002	SFR	\$1 4.94	358-221-006	SFR	\$1 4.94
358-202-005	SFR	\$1 4.94	358-211-003	SFR	\$1 4.94	358-221-007	SFR	\$1 4.94

*CSA L-100 Countywide Street Lighting Final Annual Report
Fiscal Year 2022-2023*

Assessor's Parcel Number	Property Class	FY 2022-23 Service Charge	Assessor's Parcel Number	Property Class	FY 2022-23 Service Charge	Assessor's Parcel Number	Property Class	FY 2022-23 Service Charge
358-221-008	SFR	\$1 4.94	358-235-008	SFR	\$1 4.94	358-252-010	SFR	\$1 4.94
358-221-009	SFR	\$1 4.94	358-235-009	SFR	\$1 4.94	358-252-011	SFR	\$1 4.94
358-231-001	SFR	\$1 4.94	358-235-010	SFR	\$1 4.94	358-252-012	SFR	\$1 4.94
358-231-002	SFR	\$1 4.94	358-235-011	SFR	\$1 4.94	358-253-001	SFR	\$1 4.94
358-231-003	SFR	\$1 4.94	358-235-012	SFR	\$1 4.94	358-253-002	SFR	\$1 4.94
358-231-004	SFR	\$1 4.94	358-241-001	SFR	\$1 4.94	358-253-003	SFR	\$1 4.94
358-231-005	SFR	\$1 4.94	358-241-002	SFR	\$1 4.94	358-253-004	SFR	\$1 4.94
358-231-006	SFR	\$1 4.94	358-241-003	SFR	\$1 4.94	358-253-005	SFR	\$1 4.94
358-231-007	SFR	\$1 4.94	358-241-004	SFR	\$1 4.94	358-253-006	SFR	\$1 4.94
358-231-008	SFR	\$1 4.94	358-241-005	SFR	\$1 4.94	358-253-007	SFR	\$1 4.94
358-231-009	SFR	\$1 4.94	358-241-006	SFR	\$1 4.94	358-253-008	SFR	\$1 4.94
358-231-010	SFR	\$1 4.94	358-241-007	SFR	\$1 4.94	358-253-009	SFR	\$1 4.94
358-232-001	SFR	\$1 4.94	358-241-008	SFR	\$1 4.94	358-253-010	SFR	\$1 4.94
358-232-002	SFR	\$1 4.94	358-241-009	SFR	\$1 4.94	358-253-011	SFR	\$1 4.94
358-232-003	SFR	\$1 4.94	358-241-010	SFR	\$1 4.94	358-254-001	SFR	\$1 4.94
358-232-004	SFR	\$1 4.94	358-241-011	SFR	\$1 4.94	358-254-002	SFR	\$1 4.94
358-232-005	SFR	\$1 4.94	358-241-012	SFR	\$1 4.94	358-254-003	SFR	\$1 4.94
358-232-006	SFR	\$1 4.94	358-241-013	SFR	\$1 4.94	358-254-004	SFR	\$1 4.94
358-233-001	SFR	\$1 4.94	358-241-014	SFR	\$1 4.94	358-254-005	SFR	\$1 4.94
358-233-002	SFR	\$1 4.94	358-241-015	SFR	\$1 4.94	358-254-006	SFR	\$1 4.94
358-233-003	SFR	\$1 4.94	358-241-016	SFR	\$1 4.94	358-254-007	SFR	\$1 4.94
358-233-004	SFR	\$1 4.94	358-241-017	SFR	\$1 4.94	358-254-008	SFR	\$1 4.94
358-233-005	SFR	\$1 4.94	358-242-001	SFR	\$1 4.94	358-254-009	SFR	\$1 4.94
358-233-006	SFR	\$1 4.94	358-242-002	SFR	\$1 4.94	358-254-010	SFR	\$1 4.94
358-233-007	SFR	\$1 4.94	358-242-003	SFR	\$1 4.94	358-254-011	SFR	\$1 4.94
358-233-008	SFR	\$1 4.94	358-242-004	SFR	\$1 4.94	358-254-012	SFR	\$1 4.94
358-233-009	SFR	\$1 4.94	358-242-005	SFR	\$1 4.94	358-254-013	SFR	\$1 4.94
358-233-010	SFR	\$1 4.94	358-242-006	SFR	\$1 4.94	358-254-014	SFR	\$1 4.94
358-234-001	SFR	\$1 4.94	358-242-007	SFR	\$1 4.94	358-254-015	SFR	\$1 4.94
358-234-002	SFR	\$1 4.94	358-242-008	SFR	\$1 4.94	358-261-001	SFR	\$1 4.94
358-234-003	SFR	\$1 4.94	358-242-009	SFR	\$1 4.94	358-261-002	SFR	\$1 4.94
358-234-004	SFR	\$1 4.94	358-242-010	SFR	\$1 4.94	358-261-003	SFR	\$1 4.94
358-234-005	SFR	\$1 4.94	358-242-011	SFR	\$1 4.94	358-261-004	SFR	\$1 4.94
358-234-006	SFR	\$1 4.94	358-242-012	SFR	\$1 4.94	358-261-005	SFR	\$1 4.94
358-234-007	SFR	\$1 4.94	358-242-013	SFR	\$1 4.94	358-261-006	SFR	\$1 4.94
358-234-008	SFR	\$1 4.94	358-242-014	SFR	\$1 4.94	358-261-007	SFR	\$1 4.94
358-234-009	SFR	\$1 4.94	358-242-015	SFR	\$1 4.94	358-261-008	SFR	\$1 4.94
358-234-010	SFR	\$1 4.94	358-251-001	SFR	\$1 4.94	358-261-009	SFR	\$1 4.94
358-234-011	SFR	\$1 4.94	358-251-002	SFR	\$1 4.94	358-261-010	SFR	\$1 4.94
358-234-012	SFR	\$1 4.94	358-251-003	SFR	\$1 4.94	358-261-011	SFR	\$1 4.94
358-234-013	SFR	\$1 4.94	358-251-004	SFR	\$1 4.94	358-261-012	SFR	\$1 4.94
358-234-014	SFR	\$1 4.94	358-251-005	SFR	\$1 4.94	358-261-013	SFR	\$1 4.94
358-234-015	SFR	\$1 4.94	358-251-006	SFR	\$1 4.94	358-261-014	SFR	\$1 4.94
358-234-016	SFR	\$1 4.94	358-252-001	SFR	\$1 4.94	358-261-015	SFR	\$1 4.94
358-234-017	SFR	\$1 4.94	358-252-002	SFR	\$1 4.94	358-261-016	SFR	\$1 4.94
358-235-001	SFR	\$1 4.94	358-252-003	SFR	\$1 4.94	358-261-017	SFR	\$1 4.94
358-235-002	SFR	\$1 4.94	358-252-004	SFR	\$1 4.94	358-261-018	SFR	\$1 4.94
358-235-003	SFR	\$1 4.94	358-252-005	SFR	\$1 4.94	358-261-019	SFR	\$1 4.94
358-235-004	SFR	\$1 4.94	358-252-006	SFR	\$1 4.94	358-261-020	SFR	\$1 4.94
358-235-005	SFR	\$1 4.94	358-252-007	SFR	\$1 4.94	358-261-021	SFR	\$1 4.94
358-235-006	SFR	\$1 4.94	358-252-008	SFR	\$1 4.94	358-261-022	SFR	\$1 4.94
358-235-007	SFR	\$1 4.94	358-252-009	SFR	\$1 4.94	358-262-001	SFR	\$1 4.94

*CSA L-100 Countywide Street Lighting Final Annual Report
Fiscal Year 2022-2023*

Assessor's Parcel Number	Property Class	FY 2022-23 Service Charge	Assessor's Parcel Number	Property Class	FY 2022-23 Service Charge	Assessor's Parcel Number	Property Class	FY 2022-23 Service Charge
358-262-002	SFR	\$1 4.94	358-271-007	SFR	\$1 4.94	358-291-010	SFR	\$1 4.94
358-262-003	SFR	\$1 4.94	358-271-008	SFR	\$1 4.94	358-291-011	SFR	\$1 4.94
358-262-004	SFR	\$1 4.94	358-271-009	SFR	\$1 4.94	358-291-012	SFR	\$1 4.94
358-262-005	SFR	\$1 4.94	358-271-010	SFR	\$1 4.94	358-291-013	SFR	\$1 4.94
358-262-006	SFR	\$1 4.94	358-271-011	SFR	\$1 4.94	358-291-014	SFR	\$1 4.94
358-262-007	SFR	\$1 4.94	358-271-012	SFR	\$1 4.94	358-291-015	SFR	\$1 4.94
358-263-001	SFR	\$1 4.94	358-271-013	SFR	\$1 4.94	358-291-016	SFR	\$1 4.94
358-263-002	SFR	\$1 4.94	358-271-014	SFR	\$1 4.94	358-291-017	SFR	\$1 4.94
358-264-001	SFR	\$1 4.94	358-271-015	SFR	\$1 4.94	358-291-018	SFR	\$1 4.94
358-264-002	SFR	\$1 4.94	358-271-016	SFR	\$1 4.94	358-291-019	SFR	\$1 4.94
358-264-003	SFR	\$1 4.94	358-271-017	SFR	\$1 4.94	358-292-001	SFR	\$1 4.94
358-264-004	SFR	\$1 4.94	358-271-018	SFR	\$1 4.94	358-292-002	SFR	\$1 4.94
358-264-005	SFR	\$1 4.94	358-271-019	SFR	\$1 4.94	358-292-003	SFR	\$1 4.94
358-264-006	SFR	\$1 4.94	358-271-020	SFR	\$1 4.94	358-292-004	SFR	\$1 4.94
358-264-007	SFR	\$1 4.94	358-271-021	SFR	\$1 4.94	358-292-005	SFR	\$1 4.94
358-264-008	SFR	\$1 4.94	358-271-022	SFR	\$1 4.94	358-292-006	SFR	\$1 4.94
358-264-009	SFR	\$1 4.94	358-271-023	SFR	\$1 4.94	358-292-007	SFR	\$1 4.94
358-264-010	SFR	\$1 4.94	358-271-024	SFR	\$1 4.94	358-293-001	SFR	\$1 4.94
358-264-011	SFR	\$1 4.94	358-271-025	SFR	\$1 4.94	358-293-002	SFR	\$1 4.94
358-264-012	SFR	\$1 4.94	358-271-026	SFR	\$1 4.94	358-293-003	SFR	\$1 4.94
358-264-013	SFR	\$1 4.94	358-271-027	SFR	\$1 4.94	358-293-004	SFR	\$1 4.94
358-264-014	SFR	\$1 4.94	358-271-028	SFR	\$1 4.94	358-293-005	SFR	\$1 4.94
358-264-015	SFR	\$1 4.94	358-271-029	SFR	\$1 4.94	358-293-006	SFR	\$1 4.94
358-264-016	SFR	\$1 4.94	358-271-030	SFR	\$1 4.94	358-293-007	SFR	\$1 4.94
358-264-017	SFR	\$1 4.94	358-271-031	SFR	\$1 4.94	358-293-008	SFR	\$1 4.94
358-264-018	SFR	\$1 4.94	358-271-032	SFR	\$1 4.94	358-293-009	SFR	\$1 4.94
358-264-019	SFR	\$1 4.94	358-271-033	SFR	\$1 4.94	358-293-010	SFR	\$1 4.94
358-264-020	SFR	\$1 4.94	358-271-034	SFR	\$1 4.94	358-293-011	SFR	\$1 4.94
358-264-021	SFR	\$1 4.94	358-271-035	SFR	\$1 4.94	358-293-012	SFR	\$1 4.94
358-264-022	SFR	\$1 4.94	358-271-036	SFR	\$1 4.94	358-293-013	SFR	\$1 4.94
358-264-023	SFR	\$1 4.94	358-271-037	SFR	\$1 4.94	358-293-014	SFR	\$1 4.94
358-264-024	SFR	\$1 4.94	358-271-038	SFR	\$1 4.94	358-293-015	SFR	\$1 4.94
358-264-025	SFR	\$1 4.94	358-271-039	SFR	\$1 4.94	358-293-016	SFR	\$1 4.94
358-264-026	SFR	\$1 4.94	358-271-040	SFR	\$1 4.94	358-293-017	SFR	\$1 4.94
358-264-027	SFR	\$1 4.94	358-271-041	SFR	\$1 4.94	358-293-018	SFR	\$1 4.94
358-264-028	SFR	\$1 4.94	358-271-042	SFR	\$1 4.94	358-293-019	SFR	\$1 4.94
358-265-001	SFR	\$1 4.94	358-271-043	SFR	\$1 4.94	358-293-020	SFR	\$1 4.94
358-265-002	SFR	\$1 4.94	358-271-044	SFR	\$1 4.94	358-293-021	SFR	\$1 4.94
358-265-003	SFR	\$1 4.94	358-272-001	SFR	\$1 4.94	358-293-022	SFR	\$1 4.94
358-265-004	SFR	\$1 4.94	358-272-002	SFR	\$1 4.94	358-293-023	SFR	\$1 4.94
358-265-005	SFR	\$1 4.94	358-272-003	SFR	\$1 4.94	358-293-024	SFR	\$1 4.94
358-265-006	SFR	\$1 4.94	358-272-004	SFR	\$1 4.94	358-293-025	SFR	\$1 4.94
358-265-007	SFR	\$1 4.94	358-272-005	SFR	\$1 4.94	358-293-026	SFR	\$1 4.94
358-265-008	SFR	\$1 4.94	358-291-001	SFR	\$1 4.94	358-293-027	SFR	\$1 4.94
358-265-009	SFR	\$1 4.94	358-291-002	SFR	\$1 4.94	358-293-028	SFR	\$1 4.94
358-265-010	SFR	\$1 4.94	358-291-003	SFR	\$1 4.94	358-293-029	SFR	\$1 4.94
358-271-001	SFR	\$1 4.94	358-291-004	SFR	\$1 4.94	358-293-030	SFR	\$1 4.94
358-271-002	SFR	\$1 4.94	358-291-005	SFR	\$1 4.94	358-293-031	SFR	\$1 4.94
358-271-003	SFR	\$1 4.94	358-291-006	SFR	\$1 4.94	358-293-032	SFR	\$1 4.94
358-271-004	SFR	\$1 4.94	358-291-007	SFR	\$1 4.94	358-293-033	SFR	\$1 4.94
358-271-005	SFR	\$1 4.94	358-291-008	SFR	\$1 4.94	358-293-034	SFR	\$1 4.94
358-271-006	SFR	\$1 4.94	358-291-009	SFR	\$1 4.94	358-293-035	SFR	\$1 4.94

*CSA L-100 Countywide Street Lighting Final Annual Report
Fiscal Year 2022-2023*

Assessor's Parcel Number	Property Class	FY 2022-23 Service Charge	Assessor's Parcel Number	Property Class	FY 2022-23 Service Charge	Assessor's Parcel Number	Property Class	FY 2022-23 Service Charge
358-293-036	SFR	\$1 4.94	358-311-005	SFR	\$1 4.94	358-311-057	SFR	\$1 4.94
358-293-037	SFR	\$1 4.94	358-311-006	SFR	\$1 4.94	358-311-059	SFR	\$1 4.94
358-293-038	SFR	\$1 4.94	358-311-007	SFR	\$1 4.94	358-311-060	SFR	\$1 4.94
358-293-039	SFR	\$1 4.94	358-311-008	SFR	\$1 4.94	358-311-061	SFR	\$1 4.94
358-293-040	SFR	\$1 4.94	358-311-009	SFR	\$1 4.94	358-311-062	SFR	\$1 4.94
358-293-041	SFR	\$1 4.94	358-311-010	SFR	\$1 4.94	358-311-063	SFR	\$1 4.94
358-293-042	SFR	\$1 4.94	358-311-011	SFR	\$1 4.94	358-311-064	SFR	\$1 4.94
358-293-043	SFR	\$1 4.94	358-311-012	SFR	\$1 4.94	358-311-065	SFR	\$1 4.94
358-293-044	SFR	\$1 4.94	358-311-013	SFR	\$1 4.94	358-311-066	SFR	\$1 4.94
358-302-001	SFR	\$1 4.94	358-311-014	SFR	\$1 4.94	358-311-067	SFR	\$1 4.94
358-302-002	SFR	\$1 4.94	358-311-015	SFR	\$1 4.94	358-311-068	SFR	\$1 4.94
358-302-003	SFR	\$1 4.94	358-311-016	SFR	\$1 4.94	358-311-069	SFR	\$1 4.94
358-302-004	SFR	\$1 4.94	358-311-017	SFR	\$1 4.94	358-311-070	SFR	\$1 4.94
358-302-005	SFR	\$1 4.94	358-311-018	SFR	\$1 4.94	358-311-071	SFR	\$1 4.94
358-302-006	SFR	\$1 4.94	358-311-019	SFR	\$1 4.94	358-311-072	SFR	\$1 4.94
358-302-007	SFR	\$1 4.94	358-311-020	SFR	\$1 4.94	358-311-073	SFR	\$1 4.94
358-302-008	SFR	\$1 4.94	358-311-021	SFR	\$1 4.94	358-311-074	SFR	\$1 4.94
358-302-009	SFR	\$1 4.94	358-311-022	SFR	\$1 4.94	358-311-075	SFR	\$1 4.94
358-302-010	SFR	\$1 4.94	358-311-023	SFR	\$1 4.94	358-311-076	SFR	\$1 4.94
358-302-011	SFR	\$1 4.94	358-311-024	SFR	\$1 4.94	358-311-077	SFR	\$1 4.94
358-302-014	SFR	\$1 4.94	358-311-025	SFR	\$1 4.94	358-311-078	SFR	\$1 4.94
358-302-015	SFR	\$1 4.94	358-311-026	SFR	\$1 4.94	358-312-001	SFR	\$1 4.94
358-302-016	SFR	\$1 4.94	358-311-027	SFR	\$1 4.94	358-312-002	SFR	\$1 4.94
358-302-017	SFR	\$1 4.94	358-311-028	SFR	\$1 4.94	358-312-003	SFR	\$1 4.94
358-302-018	SFR	\$1 4.94	358-311-029	SFR	\$1 4.94	358-312-004	SFR	\$1 4.94
358-302-019	SFR	\$1 4.94	358-311-030	SFR	\$1 4.94	358-312-005	SFR	\$1 4.94
358-302-020	SFR	\$1 4.94	358-311-031	SFR	\$1 4.94	358-312-006	SFR	\$1 4.94
358-302-021	SFR	\$1 4.94	358-311-032	SFR	\$1 4.94	358-312-007	SFR	\$1 4.94
358-302-022	SFR	\$1 4.94	358-311-033	SFR	\$1 4.94	358-312-008	SFR	\$1 4.94
358-303-001	SFR	\$1 4.94	358-311-034	SFR	\$1 4.94	358-312-009	SFR	\$1 4.94
358-303-002	SFR	\$1 4.94	358-311-035	SFR	\$1 4.94	358-312-010	SFR	\$1 4.94
358-303-003	SFR	\$1 4.94	358-311-036	SFR	\$1 4.94	358-312-011	SFR	\$1 4.94
358-303-004	SFR	\$1 4.94	358-311-037	SFR	\$1 4.94	358-312-012	SFR	\$1 4.94
358-310-001	SFR	\$1 4.94	358-311-038	SFR	\$1 4.94	358-312-014	SFR	\$1 4.94
358-310-002	SFR	\$1 4.94	358-311-039	SFR	\$1 4.94	358-312-015	SFR	\$1 4.94
358-310-003	SFR	\$1 4.94	358-311-040	SFR	\$1 4.94	358-312-016	SFR	\$1 4.94
358-310-004	SFR	\$1 4.94	358-311-041	SFR	\$1 4.94	358-312-017	SFR	\$1 4.94
358-310-005	SFR	\$1 4.94	358-311-042	SFR	\$1 4.94	358-312-018	SFR	\$1 4.94
358-310-006	SFR	\$1 4.94	358-311-043	SFR	\$1 4.94	358-312-019	SFR	\$1 4.94
358-310-007	SFR	\$1 4.94	358-311-044	SFR	\$1 4.94	358-312-020	SFR	\$1 4.94
358-310-008	SFR	\$1 4.94	358-311-045	SFR	\$1 4.94	358-312-021	SFR	\$1 4.94
358-310-009	SFR	\$1 4.94	358-311-046	SFR	\$1 4.94	358-312-022	SFR	\$1 4.94
358-310-010	SFR	\$1 4.94	358-311-047	SFR	\$1 4.94	358-312-023	SFR	\$1 4.94
358-310-011	SFR	\$1 4.94	358-311-048	SFR	\$1 4.94	358-312-024	SFR	\$1 4.94
358-310-012	SFR	\$1 4.94	358-311-049	SFR	\$1 4.94	358-312-025	SFR	\$1 4.94
358-310-013	SFR	\$1 4.94	358-311-050	SFR	\$1 4.94	358-312-026	SFR	\$1 4.94
358-310-014	SFR	\$1 4.94	358-311-051	SFR	\$1 4.94	358-312-027	SFR	\$1 4.94
358-310-015	SFR	\$1 4.94	358-311-052	SFR	\$1 4.94	358-312-028	SFR	\$1 4.94
358-311-001	SFR	\$1 4.94	358-311-053	SFR	\$1 4.94	358-312-029	SFR	\$1 4.94
358-311-002	SFR	\$1 4.94	358-311-054	SFR	\$1 4.94	358-312-030	SFR	\$1 4.94
358-311-003	SFR	\$1 4.94	358-311-055	SFR	\$1 4.94	358-312-031	SFR	\$1 4.94
358-311-004	SFR	\$1 4.94	358-311-056	SFR	\$1 4.94	358-312-032	SFR	\$1 4.94

*CSA L-100 Countywide Street Lighting Final Annual Report
Fiscal Year 2022-2023*

Assessor's Parcel Number	Property Class	FY 2022-23 Service Charge	Assessor's Parcel Number	Property Class	FY 2022-23 Service Charge	Assessor's Parcel Number	Property Class	FY 2022-23 Service Charge
358-312-033	SFR	\$14.94	368-132-008	VSFR	\$7.46	368-145-002	SFR	\$14.94
358-312-034	SFR	\$14.94	368-132-011	VSFR	\$7.46	368-145-003	SFR	\$14.94
358-312-035	SFR	\$14.94	368-132-012	SFR	\$14.94	368-145-006	SFR	\$14.94
358-312-036	SFR	\$14.94	368-132-013	SFR	\$14.94	368-145-007	SFR	\$14.94
362-110-027	MISC	\$7.46	368-132-014	SFR	\$14.94	368-145-008	SFR	\$14.94
362-110-028	SFR	\$14.94	368-132-015	SFR	\$14.94	368-145-009	SFR	\$14.94
365-110-021	SFR	\$14.94	368-132-016	SFR	\$14.94	368-145-010	SFR	\$14.94
365-110-022	SFR	\$14.94	368-132-017	SFR	\$14.94	368-145-011	VSFR	\$7.46
365-110-023	SFR	\$14.94	368-132-020	SFR	\$14.94	368-145-014	SFR	\$14.94
365-110-024	SFR	\$14.94	368-132-022	SFR	\$14.94	368-145-015	SFR	\$14.94
365-110-025	SFR	\$14.94	368-132-023	SFR	\$14.94	368-145-018	VCOM	\$7.46
365-240-003	SFR	\$14.94	368-132-024	SFR	\$14.94	368-145-019	COM	\$74.70
365-240-004	SFR	\$14.94	368-132-025	SFR	\$14.94	368-145-021	VSFR	\$7.46
365-240-005	SFR	\$14.94	368-132-026	SFR	\$14.94	368-145-024	SFR	\$14.94
365-240-006	SFR	\$14.94	368-133-003	SFR	\$14.94	368-145-025	SFR	\$14.94
365-240-007	SFR	\$14.94	368-133-010	SFR	\$14.94	368-145-027	COM	\$74.70
365-240-008	VSFR	\$7.46	368-133-012	SFR	\$14.94	368-145-028	VSFR	\$7.46
365-240-009	SFR	\$14.94	368-133-013	VSFR	\$7.46	368-145-029	VSFR	\$7.46
365-240-011	SFR	\$14.94	368-134-003	SFR	\$14.94	368-145-030	VSFR	\$7.46
365-530-001	SFR	\$14.94	368-134-004	MFR	\$44.82	368-146-001	INST	\$74.70
365-530-002	SFR	\$14.94	368-134-005	VSFR	\$7.46	368-146-002	SFR	\$14.94
365-530-003	SFR	\$14.94	368-134-009	VSFR	\$7.46	368-146-003	SFR	\$14.94
365-530-004	SFR	\$14.94	368-134-011	SFR	\$14.94	368-146-007	SFR	\$14.94
365-530-005	SFR	\$14.94	368-134-012	MFR2	\$29.88	368-146-010	SFR	\$14.94
365-530-006	SFR	\$14.94	368-135-004	SFR	\$14.94	368-146-013	VCOM	\$7.46
365-530-007	SFR	\$14.94	368-135-005	SFR	\$14.94	368-146-014	SFR	\$14.94
365-530-008	SFR	\$14.94	368-135-008	SFR	\$14.94	368-146-017	COM	\$74.70
365-530-009	SFR	\$14.94	368-135-009	SFR	\$14.94	368-146-021	SFR	\$14.94
365-530-010	SFR	\$14.94	368-135-012	SFR	\$14.94	368-146-022	SFR	\$14.94
365-530-011	SFR	\$14.94	368-135-013	SFR	\$14.94	368-146-023	SFR	\$14.94
365-530-012	SFR	\$14.94	368-135-014	SFR	\$14.94	368-146-024	SFR	\$14.94
365-530-013	SFR	\$14.94	368-141-003	SFR	\$14.94	368-146-025	SFR	\$14.94
365-530-014	SFR	\$14.94	368-141-004	MFR	\$44.82	368-147-001	VCOM	\$7.46
365-530-015	SFR	\$14.94	368-141-005	SFR	\$14.94	368-147-002	VCOM	\$7.46
365-530-016	SFR	\$14.94	368-141-009	SFR	\$14.94	368-147-003	VCOM	\$7.46
365-530-017	SFR	\$14.94	368-141-011	VSFR	\$7.46	368-147-004	COM	\$74.70
365-530-018	SFR	\$14.94	368-141-012	VSFR	\$7.46	368-147-005	COM	\$74.70
365-530-019	SFR	\$14.94	368-142-006	SFR	\$14.94	368-147-006	COM	\$74.70
365-530-020	SFR	\$14.94	368-142-007	SFR	\$14.94	368-148-002	SFR	\$14.94
365-530-021	SFR	\$14.94	368-142-008	SFR	\$14.94	368-148-003	SFR	\$14.94
365-530-022	SFR	\$14.94	368-143-001	SFR	\$14.94	368-148-004	SFR	\$14.94
366-010-009	SFR	\$14.94	368-143-003	SFR	\$14.94	368-148-005	SFR	\$14.94
366-010-010	MISC	\$7.46	368-143-004	SFR	\$14.94	368-148-013	SFR	\$14.94
367-130-003	SFR	\$14.94	368-143-005	SFR	\$14.94	368-148-014	SFR	\$14.94
367-130-034	SFR	\$14.94	368-143-006	SFR	\$14.94	368-148-015	SFR	\$14.94
367-130-035	SFR	\$14.94	368-143-007	SFR	\$14.94	368-148-018	SFR	\$14.94
367-130-036	SFR	\$14.94	368-143-008	VSFR	\$7.46	375-011-001	COM	\$74.70
368-132-002	SFR	\$14.94	368-144-003	SFR	\$14.94	375-011-002	COM	\$74.70
368-132-003	SFR	\$14.94	368-144-004	SFR	\$14.94	375-011-003	COM	\$74.70
368-132-004	SFR	\$14.94	368-144-012	SFR	\$14.94	375-011-004	COM	\$74.70
368-132-005	SFR	\$14.94	368-144-013	VSFR	\$7.46	375-011-007	SFR	\$14.94
368-132-007	SFR	\$14.94	368-145-001	SFR	\$14.94	375-011-008	SFR	\$14.94

*CSA L-100 Countywide Street Lighting Final Annual Report
Fiscal Year 2022-2023*

Assessor's Parcel Number	Property Class	FY 2022-23 Service Charge	Assessor's Parcel Number	Property Class	FY 2022-23 Service Charge	Assessor's Parcel Number	Property Class	FY 2022-23 Service Charge
375-011-009	SFR	\$14.94	375-022-045	SFR	\$14.94	375-041-013	SFR	\$14.94
375-011-011	SFR	\$14.94	375-023-001	SFR	\$14.94	375-042-001	VSFR	\$7.46
375-011-012	COM	\$74.70	375-023-002	SFR	\$14.94	375-042-002	SFR	\$14.94
375-011-014	SFR	\$14.94	375-023-005	MFR	\$44.82	375-042-003	VSFR	\$7.46
375-011-015	SFR	\$14.94	375-023-008	SFR	\$14.94	375-042-004	SFR	\$14.94
375-011-016	SFR	\$14.94	375-023-009	COM	\$74.70	375-042-005	SFR	\$14.94
375-012-003	SFR	\$14.94	375-031-003	SFR	\$14.94	375-042-006	SFR	\$14.94
375-012-011	VCOM	\$7.46	375-031-004	SFR	\$14.94	375-042-007	SFR	\$14.94
375-012-012	VCOM	\$7.46	375-031-005	SFR	\$14.94	375-042-008	SFR	\$14.94
375-012-013	VCOM	\$7.46	375-031-006	SFR	\$14.94	375-042-009	SFR	\$14.94
375-012-014	VCOM	\$7.46	375-031-007	SFR	\$14.94	375-042-010	SFR	\$14.94
375-013-001	SFR	\$14.94	375-031-008	SFR	\$14.94	375-042-013	MFR2	\$29.88
375-013-002	SFR	\$14.94	375-031-009	SFR	\$14.94	375-042-016	SFR	\$14.94
375-013-003	SFR	\$14.94	375-031-010	SFR	\$14.94	375-042-018	SFR	\$14.94
375-013-004	SFR	\$14.94	375-031-015	SFR	\$14.94	375-042-019	SFR	\$14.94
375-013-005	SFR	\$14.94	375-031-018	SFR	\$14.94	375-054-010	SFR	\$14.94
375-013-009	SFR	\$14.94	375-031-019	SFR	\$14.94	375-054-011	SFR	\$14.94
375-013-010	SFR	\$14.94	375-031-020	SFR	\$14.94	375-054-012	SFR	\$14.94
375-013-011	SFR	\$14.94	375-032-006	SFR	\$14.94	375-054-013	SFR	\$14.94
375-013-012	SFR	\$14.94	375-032-007	SFR	\$14.94	375-054-014	SFR	\$14.94
375-013-014	SFR	\$14.94	375-032-008	SFR	\$14.94	375-054-031	SFR	\$14.94
375-013-016	SFR	\$14.94	375-032-009	SFR	\$14.94	375-054-032	SFR	\$14.94
375-014-001	COM	\$74.70	375-032-010	SFR	\$14.94	375-054-033	SFR	\$14.94
375-014-003	VCOM	\$7.46	375-032-011	SFR	\$14.94	375-061-011	SFR	\$14.94
375-014-004	SFR	\$14.94	375-032-012	SFR	\$14.94	375-061-012	SFR	\$14.94
375-014-005	VCOM	\$7.46	375-032-013	SFR	\$14.94	375-061-013	SFR	\$14.94
375-014-006	VCOM	\$7.46	375-032-014	SFR	\$14.94	375-061-014	SFR	\$14.94
375-022-002	SFR	\$14.94	375-032-015	SFR	\$14.94	375-061-015	SFR	\$14.94
375-022-003	SFR	\$14.94	375-032-016	SFR	\$14.94	375-061-016	SFR	\$14.94
375-022-004	SFR	\$14.94	375-032-017	SFR	\$14.94	375-061-017	SFR	\$14.94
375-022-005	COM	\$74.70	375-032-031	SFR	\$14.94	375-061-018	SFR	\$14.94
375-022-006	VCOM	\$7.46	375-032-032	VSFR	\$7.46	375-061-019	SFR	\$14.94
375-022-007	SFR	\$14.94	375-032-033	SFR	\$14.94	375-061-020	SFR	\$14.94
375-022-008	SFR	\$14.94	375-032-034	SFR	\$14.94	375-061-034	SFR	\$14.94
375-022-009	SFR	\$14.94	375-032-035	SFR	\$14.94	375-062-007	SFR	\$14.94
375-022-010	SFR	\$14.94	375-032-036	SFR	\$14.94	375-062-008	SFR	\$14.94
375-022-011	SFR	\$14.94	375-032-037	SFR	\$14.94	375-062-009	MFR2	\$29.88
375-022-012	SFR	\$14.94	375-032-038	SFR	\$14.94	375-062-014	SFR	\$14.94
375-022-013	SFR	\$14.94	375-032-039	SFR	\$14.94	375-062-016	SFR	\$14.94
375-022-014	SFR	\$14.94	375-032-040	SFR	\$14.94	375-062-023	SFR	\$14.94
375-022-016	SFR	\$14.94	375-032-041	SFR	\$14.94	375-062-024	SFR	\$14.94
375-022-018	VSFR	\$7.46	375-032-042	SFR	\$14.94	375-062-025	SFR	\$14.94
375-022-027	SFR	\$14.94	375-041-003	SFR	\$14.94	375-062-026	SFR	\$14.94
375-022-030	SFR	\$14.94	375-041-004	SFR	\$14.94	375-062-028	SFR	\$14.94
375-022-031	SFR	\$14.94	375-041-005	SFR	\$14.94	375-062-029	SFR	\$14.94
375-022-032	SFR	\$14.94	375-041-006	SFR	\$14.94	375-062-030	SFR	\$14.94
375-022-039	SFR	\$14.94	375-041-007	VSFR	\$7.46	375-063-005	VSFR	\$7.46
375-022-040	SFR	\$14.94	375-041-008	SFR	\$14.94	375-063-006	SFR	\$14.94
375-022-041	VSFR	\$7.46	375-041-009	SFR	\$14.94	375-063-007	VSFR	\$7.46
375-022-042	MFR	\$44.82	375-041-010	SFR	\$14.94	375-063-009	SFR	\$14.94
375-022-043	SFR	\$14.94	375-041-011	SFR	\$14.94	375-063-010	SFR	\$14.94
375-022-044	SFR	\$14.94	375-041-012	SFR	\$14.94	375-063-011	SFR	\$14.94

*CSA L-100 Countywide Street Lighting Final Annual Report
Fiscal Year 2022-2023*

Assessor's Parcel Number	Property Class	FY 2022-23 Service Charge	Assessor's Parcel Number	Property Class	FY 2022-23 Service Charge	Assessor's Parcel Number	Property Class	FY 2022-23 Service Charge
375-063-012	SFR	\$1 4.94	375-141-015	SFR	\$1 4.94	375-161-012	SFR	\$1 4.94
375-063-015	SFR	\$1 4.94	375-141-017	SFR	\$1 4.94	375-161-013	SFR	\$1 4.94
375-063-017	SFR	\$1 4.94	375-141-018	SFR	\$1 4.94	375-161-014	SFR	\$1 4.94
375-063-018	SFR	\$1 4.94	375-141-019	SFR	\$1 4.94	375-161-017	SFR	\$1 4.94
375-063-019	SFR	\$1 4.94	375-141-020	SFR	\$1 4.94	375-161-018	SFR	\$1 4.94
375-063-020	SFR	\$1 4.94	375-141-025	VSFR	\$7.46	375-161-019	SFR	\$1 4.94
375-063-021	SFR	\$1 4.94	375-141-026	SFR	\$1 4.94	375-161-020	SFR	\$1 4.94
375-063-022	SFR	\$1 4.94	375-141-027	SFR	\$1 4.94	375-161-021	SFR	\$1 4.94
375-063-023	VSFR	\$7.46	375-141-028	SFR	\$1 4.94	375-161-022	SFR	\$1 4.94
375-063-027	SFR	\$1 4.94	375-141-029	SFR	\$1 4.94	375-161-023	SFR	\$1 4.94
375-063-028	SFR	\$1 4.94	375-141-030	SFR	\$1 4.94	375-161-024	SFR	\$1 4.94
375-063-031	SFR	\$1 4.94	375-141-031	MFR4	\$59.76	375-161-025	SFR	\$1 4.94
375-063-032	SFR	\$1 4.94	375-141-032	VSFR	\$7.46	375-161-026	SFR	\$1 4.94
375-063-033	SFR	\$1 4.94	375-141-033	SFR	\$1 4.94	375-161-028	SFR	\$1 4.94
375-063-036	SFR	\$1 4.94	375-141-034	SFR	\$1 4.94	375-161-029	SFR	\$1 4.94
375-063-037	VSFR	\$7.46	375-141-035	SFR	\$1 4.94	375-162-001	MFR2	\$29.88
375-063-038	SFR	\$1 4.94	375-142-003	SFR	\$1 4.94	375-162-002	MFR2	\$29.88
375-131-001	SFR	\$1 4.94	375-142-004	SFR	\$1 4.94	375-162-003	SFR	\$1 4.94
375-131-002	SFR	\$1 4.94	375-142-005	MFR2	\$29.88	375-162-004	SFR	\$1 4.94
375-131-003	SFR	\$1 4.94	375-142-008	SFR	\$1 4.94	375-162-005	SFR	\$1 4.94
375-131-004	SFR	\$1 4.94	375-142-012	SFR	\$1 4.94	375-162-006	SFR	\$1 4.94
375-131-005	SFR	\$1 4.94	375-142-013	SFR	\$1 4.94	375-162-007	SFR	\$1 4.94
375-131-006	SFR	\$1 4.94	375-142-014	SFR	\$1 4.94	375-162-008	SFR	\$1 4.94
375-131-007	SFR	\$1 4.94	375-142-015	SFR	\$1 4.94	375-162-009	SFR	\$1 4.94
375-131-008	SFR	\$1 4.94	375-151-002	SFR	\$1 4.94	375-162-010	SFR	\$1 4.94
375-131-009	SFR	\$1 4.94	375-151-003	SFR	\$1 4.94	375-162-011	SFR	\$1 4.94
375-133-002	SFR	\$1 4.94	375-151-004	SFR	\$1 4.94	375-162-012	SFR	\$1 4.94
375-133-003	SFR	\$1 4.94	375-151-005	SFR	\$1 4.94	375-162-013	SFR	\$1 4.94
375-133-004	SFR	\$1 4.94	375-151-006	SFR	\$1 4.94	375-162-014	SFR	\$1 4.94
375-133-005	MFR2	\$29.88	375-151-007	SFR	\$1 4.94	375-162-015	SFR	\$1 4.94
375-133-010	SFR	\$1 4.94	375-151-008	SFR	\$1 4.94	375-171-001	SFR	\$1 4.94
375-133-012	SFR	\$1 4.94	375-152-001	SFR	\$1 4.94	375-171-002	MFR2	\$29.88
375-133-013	SFR	\$1 4.94	375-152-002	SFR	\$1 4.94	375-171-005	SFR	\$1 4.94
375-133-014	SFR	\$1 4.94	375-152-003	SFR	\$1 4.94	375-171-006	SFR	\$1 4.94
375-133-015	VSFR	\$7.46	375-152-004	SFR	\$1 4.94	375-171-007	SFR	\$1 4.94
375-134-001	SFR	\$1 4.94	375-152-005	SFR	\$1 4.94	375-171-008	SFR	\$1 4.94
375-134-002	SFR	\$1 4.94	375-153-001	VSFR	\$7.46	375-171-009	SFR	\$1 4.94
375-134-003	SFR	\$1 4.94	375-154-003	SFR	\$1 4.94	375-171-010	SFR	\$1 4.94
375-134-004	SFR	\$1 4.94	375-154-007	SFR	\$1 4.94	375-171-011	SFR	\$1 4.94
375-134-005	SFR	\$1 4.94	375-154-012	SFR	\$1 4.94	375-171-012	SFR	\$1 4.94
375-134-006	SFR	\$1 4.94	375-155-002	SFR	\$1 4.94	375-171-014	SFR	\$1 4.94
375-134-007	SFR	\$1 4.94	375-155-003	SFR	\$1 4.94	375-171-015	SFR	\$1 4.94
375-134-008	SFR	\$1 4.94	375-155-004	SFR	\$1 4.94	375-171-016	SFR	\$1 4.94
375-135-001	SFR	\$1 4.94	375-161-001	MFR2	\$29.88	375-171-017	SFR	\$1 4.94
375-141-002	SFR	\$1 4.94	375-161-002	MFR2	\$29.88	375-171-018	SFR	\$1 4.94
375-141-003	SFR	\$1 4.94	375-161-003	MFR2	\$29.88	375-171-019	SFR	\$1 4.94
375-141-007	SFR	\$1 4.94	375-161-004	MFR2	\$29.88	375-172-002	SFR	\$1 4.94
375-141-008	SFR	\$1 4.94	375-161-005	MFR2	\$29.88	375-172-003	SFR	\$1 4.94
375-141-009	SFR	\$1 4.94	375-161-007	SFR	\$1 4.94	375-172-004	SFR	\$1 4.94
375-141-012	SFR	\$1 4.94	375-161-008	VSFR	\$7.46	375-172-005	SFR	\$1 4.94
375-141-013	SFR	\$1 4.94	375-161-009	MFR2	\$29.88	375-172-006	SFR	\$1 4.94
375-141-014	SFR	\$1 4.94	375-161-011	SFR	\$1 4.94	375-172-008	SFR	\$1 4.94

*CSA L-100 Countywide Street Lighting Final Annual Report
Fiscal Year 2022-2023*

Assessor's Parcel Number	Property Class	FY 2022-23 Service Charge	Assessor's Parcel Number	Property Class	FY 2022-23 Service Charge	Assessor's Parcel Number	Property Class	FY 2022-23 Service Charge
375-172-012	SFR	\$1 4.94	375-183-003	SFR	\$1 4.94	375-193-004	SFR	\$1 4.94
375-172-015	SFR	\$1 4.94	375-183-009	SFR	\$1 4.94	375-193-005	SFR	\$1 4.94
375-172-016	SFR	\$1 4.94	375-183-010	SFR	\$1 4.94	375-193-006	SFR	\$1 4.94
375-172-017	SFR	\$1 4.94	375-183-011	SFR	\$1 4.94	375-193-007	SFR	\$1 4.94
375-172-018	SFR	\$1 4.94	375-183-012	SFR	\$1 4.94	375-193-009	SFR	\$1 4.94
375-172-019	SFR	\$1 4.94	375-183-013	SFR	\$1 4.94	375-193-010	SFR	\$1 4.94
375-172-020	SFR	\$1 4.94	375-183-014	SFR	\$1 4.94	375-193-011	SFR	\$1 4.94
375-172-021	SFR	\$1 4.94	375-183-015	SFR	\$1 4.94	375-193-012	SFR	\$1 4.94
375-172-023	SFR	\$1 4.94	375-183-016	SFR	\$1 4.94	375-201-001	SFR	\$1 4.94
375-172-024	SFR	\$1 4.94	375-183-017	MFR2	\$29.88	375-201-002	SFR	\$1 4.94
375-172-025	SFR	\$1 4.94	375-183-018	VSFR	\$7.46	375-201-007	SFR	\$1 4.94
375-172-026	SFR	\$1 4.94	375-183-019	SFR	\$1 4.94	375-201-008	SFR	\$1 4.94
375-172-027	SFR	\$1 4.94	375-183-020	MFR2	\$29.88	375-201-009	SFR	\$1 4.94
375-172-028	VSFR	\$7.46	375-183-021	SFR	\$1 4.94	375-201-010	SFR	\$1 4.94
375-172-029	SFR	\$1 4.94	375-183-022	SFR	\$1 4.94	375-201-011	SFR	\$1 4.94
375-173-002	SFR	\$1 4.94	375-183-023	SFR	\$1 4.94	375-201-012	SFR	\$1 4.94
375-173-003	SFR	\$1 4.94	375-183-024	SFR	\$1 4.94	375-201-013	SFR	\$1 4.94
375-173-004	SFR	\$1 4.94	375-191-002	SFR	\$1 4.94	375-201-014	SFR	\$1 4.94
375-173-005	SFR	\$1 4.94	375-191-003	SFR	\$1 4.94	375-201-015	MFR	\$44.82
375-173-006	SFR	\$1 4.94	375-191-004	SFR	\$1 4.94	375-201-016	SFR	\$1 4.94
375-173-007	SFR	\$1 4.94	375-191-005	SFR	\$1 4.94	375-201-017	SFR	\$1 4.94
375-173-008	SFR	\$1 4.94	375-191-006	SFR	\$1 4.94	375-201-018	SFR	\$1 4.94
375-173-009	SFR	\$1 4.94	375-191-007	SFR	\$1 4.94	375-201-019	SFR	\$1 4.94
375-173-010	SFR	\$1 4.94	375-191-008	SFR	\$1 4.94	375-201-020	SFR	\$1 4.94
375-173-012	SFR	\$1 4.94	375-191-009	SFR	\$1 4.94	375-201-021	SFR	\$1 4.94
375-173-014	SFR	\$1 4.94	375-191-010	SFR	\$1 4.94	375-202-001	SFR	\$1 4.94
375-173-015	SFR	\$1 4.94	375-191-011	SFR	\$1 4.94	375-202-002	SFR	\$1 4.94
375-173-016	SFR	\$1 4.94	375-192-001	SFR	\$1 4.94	375-202-003	SFR	\$1 4.94
375-173-017	SFR	\$1 4.94	375-192-002	SFR	\$1 4.94	375-202-004	SFR	\$1 4.94
375-181-001	SFR	\$1 4.94	375-192-003	SFR	\$1 4.94	375-202-005	SFR	\$1 4.94
375-181-002	SFR	\$1 4.94	375-192-004	SFR	\$1 4.94	375-202-006	SFR	\$1 4.94
375-181-003	SFR	\$1 4.94	375-192-005	SFR	\$1 4.94	375-202-007	SFR	\$1 4.94
375-181-004	SFR	\$1 4.94	375-192-006	SFR	\$1 4.94	375-202-008	SFR	\$1 4.94
375-181-005	SFR	\$1 4.94	375-192-007	SFR	\$1 4.94	375-202-009	SFR	\$1 4.94
375-181-006	SFR	\$1 4.94	375-192-009	SFR	\$1 4.94	375-202-010	SFR	\$1 4.94
375-181-007	SFR	\$1 4.94	375-192-010	SFR	\$1 4.94	375-202-011	SFR	\$1 4.94
375-181-008	SFR	\$1 4.94	375-192-011	SFR	\$1 4.94	375-202-012	SFR	\$1 4.94
375-181-012	SFR	\$1 4.94	375-192-012	SFR	\$1 4.94	375-202-013	SFR	\$1 4.94
375-181-013	SFR	\$1 4.94	375-192-013	SFR	\$1 4.94	375-202-014	SFR	\$1 4.94
375-181-014	SFR	\$1 4.94	375-192-014	SFR	\$1 4.94	375-202-015	SFR	\$1 4.94
375-181-015	SFR	\$1 4.94	375-192-015	SFR	\$1 4.94	375-203-001	SFR	\$1 4.94
375-182-002	SFR	\$1 4.94	375-192-016	SFR	\$1 4.94	375-203-002	SFR	\$1 4.94
375-182-006	SFR	\$1 4.94	375-192-017	SFR	\$1 4.94	375-203-003	SFR	\$1 4.94
375-182-007	SFR	\$1 4.94	375-192-018	SFR	\$1 4.94	375-203-004	SFR	\$1 4.94
375-182-008	SFR	\$1 4.94	375-192-020	SFR	\$1 4.94	375-203-005	SFR	\$1 4.94
375-182-009	SFR	\$1 4.94	375-192-021	SFR	\$1 4.94	375-203-006	MFR2	\$29.88
375-182-010	SFR	\$1 4.94	375-192-022	SFR	\$1 4.94	375-203-007	SFR	\$1 4.94
375-182-011	SFR	\$1 4.94	375-192-023	VSFR	\$7.46	375-203-008	SFR	\$1 4.94
375-182-012	SFR	\$1 4.94	375-192-024	VSFR	\$7.46	375-203-009	SFR	\$1 4.94
375-182-013	SFR	\$1 4.94	375-193-001	SFR	\$1 4.94	375-203-010	SFR	\$1 4.94
375-182-014	SFR	\$1 4.94	375-193-002	SFR	\$1 4.94	375-211-001	COM	\$74.70
375-183-002	SFR	\$1 4.94	375-193-003	SFR	\$1 4.94	375-211-002	SFR	\$1 4.94

*CSA L-100 Countywide Street Lighting Final Annual Report
Fiscal Year 2022-2023*

Assessor's Parcel Number	Property Class	FY 2022-23 Service Charge	Assessor's Parcel Number	Property Class	FY 2022-23 Service Charge	Assessor's Parcel Number	Property Class	FY 2022-23 Service Charge
375-211-003	SFR	\$14.94	375-214-008	SFR	\$14.94	375-231-014	VSFR	\$7.46
375-211-004	SFR	\$14.94	375-214-009	SFR	\$14.94	375-231-015	SFR	\$14.94
375-211-005	SFR	\$14.94	375-214-010	SFR	\$14.94	375-232-001	MFR2	\$29.88
375-211-006	SFR	\$14.94	375-214-011	SFR	\$14.94	375-232-002	MFR2	\$29.88
375-211-007	SFR	\$14.94	375-214-012	SFR	\$14.94	375-232-003	MFR2	\$29.88
375-211-008	SFR	\$14.94	375-214-013	SFR	\$14.94	375-232-004	MFR2	\$29.88
375-211-009	SFR	\$14.94	375-214-014	SFR	\$14.94	375-232-005	SFR	\$14.94
375-211-010	SFR	\$14.94	375-214-015	SFR	\$14.94	375-232-006	SFR	\$14.94
375-211-011	MFR2	\$29.88	375-214-016	SFR	\$14.94	375-232-007	SFR	\$14.94
375-211-012	MFR2	\$29.88	375-214-017	SFR	\$14.94	375-232-008	SFR	\$14.94
375-211-013	MFR2	\$29.88	375-214-018	SFR	\$14.94	375-232-009	SFR	\$14.94
375-211-014	SFR	\$14.94	375-214-020	SFR	\$14.94	375-241-001	SFR	\$14.94
375-211-015	SFR	\$14.94	375-214-021	SFR	\$14.94	375-241-002	MFR2	\$29.88
375-211-016	MFR2	\$29.88	375-221-001	SFR	\$14.94	375-241-003	SFR	\$14.94
375-211-017	SFR	\$14.94	375-221-002	SFR	\$14.94	375-241-004	SFR	\$14.94
375-211-018	SFR	\$14.94	375-221-005	SFR	\$14.94	375-241-005	SFR	\$14.94
375-211-019	SFR	\$14.94	375-221-006	SFR	\$14.94	375-241-006	SFR	\$14.94
375-211-020	SFR	\$14.94	375-221-007	MFR2	\$29.88	375-241-007	SFR	\$14.94
375-212-001	SFR	\$14.94	375-221-008	SFR	\$14.94	375-242-001	MFR	\$44.82
375-212-003	VMFR	\$7.46	375-221-009	SFR	\$14.94	375-242-002	SFR	\$14.94
375-212-004	SFR	\$14.94	375-221-010	SFR	\$14.94	375-242-003	SFR	\$14.94
375-212-005	SFR	\$14.94	375-221-011	SFR	\$14.94	375-242-004	MFR4	\$59.76
375-212-006	VSFR	\$7.46	375-221-012	SFR	\$14.94	375-242-005	SFR	\$14.94
375-212-007	SFR	\$14.94	375-221-013	SFR	\$14.94	375-242-006	SFR	\$14.94
375-212-008	SFR	\$14.94	375-221-014	SFR	\$14.94	375-242-007	SFR	\$14.94
375-212-009	SFR	\$14.94	375-221-016	SFR	\$14.94	375-242-008	MFR	\$44.82
375-212-010	SFR	\$14.94	375-221-017	SFR	\$14.94	375-242-009	SFR	\$14.94
375-212-011	SFR	\$14.94	375-221-018	SFR	\$14.94	375-242-010	SFR	\$14.94
375-212-012	SFR	\$14.94	375-221-021	SFR	\$14.94	375-242-011	SFR	\$14.94
375-212-013	SFR	\$14.94	375-221-022	COM	\$74.70	375-242-012	SFR	\$14.94
375-212-014	SFR	\$14.94	375-221-023	SFR	\$14.94	375-242-013	SFR	\$14.94
375-212-015	SFR	\$14.94	375-221-024	MFR2	\$29.88	375-242-014	SFR	\$14.94
375-212-016	SFR	\$14.94	375-221-025	SFR	\$14.94	375-242-015	SFR	\$14.94
375-212-019	COM	\$74.70	375-221-026	SFR	\$14.94	375-242-016	SFR	\$14.94
375-213-001	SFR	\$14.94	375-222-001	SFR	\$14.94	375-242-017	SFR	\$14.94
375-213-002	SFR	\$14.94	375-222-002	SFR	\$14.94	375-243-003	MFR	\$44.82
375-213-003	SFR	\$14.94	375-222-003	SFR	\$14.94	375-243-004	VCOM	\$7.46
375-213-004	SFR	\$14.94	375-222-004	SFR	\$14.94	375-243-005	VCOM	\$7.46
375-213-005	SFR	\$14.94	375-222-005	SFR	\$14.94	375-243-006	VCOM	\$7.46
375-213-006	SFR	\$14.94	375-222-006	SFR	\$14.94	375-243-007	VCOM	\$7.46
375-213-007	SFR	\$14.94	375-231-001	SFR	\$14.94	375-243-008	VCOM	\$7.46
375-213-010	SFR	\$14.94	375-231-002	SFR	\$14.94	375-243-009	SFR	\$14.94
375-213-011	SFR	\$14.94	375-231-003	SFR	\$14.94	375-243-010	SFR	\$14.94
375-213-012	SFR	\$14.94	375-231-004	SFR	\$14.94	375-243-011	MFR2	\$29.88
375-213-013	SFR	\$14.94	375-231-005	SFR	\$14.94	375-243-012	COM	\$74.70
375-213-014	SFR	\$14.94	375-231-006	MFR	\$44.82	375-244-001	SFR	\$14.94
375-213-015	SFR	\$14.94	375-231-007	SFR	\$14.94	375-244-002	SFR	\$14.94
375-213-016	SFR	\$14.94	375-231-009	SFR	\$14.94	375-244-003	SFR	\$14.94
375-213-017	SFR	\$14.94	375-231-010	SFR	\$14.94	375-244-004	MFR2	\$29.88
375-214-001	SFR	\$14.94	375-231-011	SFR	\$14.94	375-244-005	MFR4	\$59.76
375-214-002	SFR	\$14.94	375-231-012	SFR	\$14.94	375-244-006	SFR	\$14.94
375-214-006	SFR	\$14.94	375-231-013	SFR	\$14.94	375-244-007	SFR	\$14.94

*CSA L-100 Countywide Street Lighting Final Annual Report
Fiscal Year 2022-2023*

Assessor's Parcel Number	Property Class	FY 2022-23 Service Charge	Assessor's Parcel Number	Property Class	FY 2022-23 Service Charge	Assessor's Parcel Number	Property Class	FY 2022-23 Service Charge
375-244-008	SFR	\$14.94	375-254-019	SFR	\$14.94	375-260-032	SFR	\$14.94
375-251-001	SFR	\$14.94	375-254-020	SFR	\$14.94	375-260-033	SFR	\$14.94
375-251-002	SFR	\$14.94	375-256-006	MFR5	\$74.70	375-271-001	SFR	\$14.94
375-251-003	SFR	\$14.94	375-256-011	MFR5	\$74.70	375-271-002	SFR	\$14.94
375-251-004	SFR	\$14.94	375-256-012	MFR5	\$74.70	375-271-003	SFR	\$14.94
375-251-005	SFR	\$14.94	375-256-013	SFR	\$14.94	375-271-004	SFR	\$14.94
375-251-006	SFR	\$14.94	375-256-014	MFR5	\$74.70	375-271-005	SFR	\$14.94
375-251-007	SFR	\$14.94	375-256-015	MFR5	\$74.70	375-271-007	VSFR	\$7.46
375-251-008	SFR	\$14.94	375-256-016	VSFR	\$7.46	375-271-008	SFR	\$14.94
375-251-009	SFR	\$14.94	375-256-017	VSFR	\$7.46	375-271-009	VSFR	\$7.46
375-252-001	SFR	\$14.94	375-256-018	SFR	\$14.94	375-271-010	SFR	\$14.94
375-252-002	SFR	\$14.94	375-256-019	SFR	\$14.94	375-271-012	SFR	\$14.94
375-252-003	SFR	\$14.94	375-256-020	SFR	\$14.94	375-271-013	SFR	\$14.94
375-252-004	SFR	\$14.94	375-256-021	SFR	\$14.94	375-271-014	SFR	\$14.94
375-252-005	SFR	\$14.94	375-256-023	MFR2	\$29.88	375-271-015	SFR	\$14.94
375-252-008	SFR	\$14.94	375-256-024	SFR	\$14.94	375-271-016	SFR	\$14.94
375-252-009	SFR	\$14.94	375-257-001	SFR	\$14.94	375-271-017	SFR	\$14.94
375-252-010	SFR	\$14.94	375-257-002	MFR2	\$29.88	375-271-018	SFR	\$14.94
375-252-011	SFR	\$14.94	375-257-003	VSFR	\$7.46	375-271-020	SFR	\$14.94
375-252-012	SFR	\$14.94	375-257-004	SFR	\$14.94	375-271-021	SFR	\$14.94
375-252-013	SFR	\$14.94	375-257-006	SFR	\$14.94	375-271-022	SFR	\$14.94
375-252-014	MFR4	\$59.76	375-257-007	SFR	\$14.94	375-271-023	SFR	\$14.94
375-252-015	SFR	\$14.94	375-257-008	SFR	\$14.94	375-271-024	SFR	\$14.94
375-252-016	SFR	\$14.94	375-258-001	MFR2	\$29.88	375-272-002	SFR	\$14.94
375-252-017	SFR	\$14.94	375-258-002	MFR2	\$29.88	375-272-003	SFR	\$14.94
375-252-018	SFR	\$14.94	375-258-003	SFR	\$14.94	375-272-004	SFR	\$14.94
375-252-019	SFR	\$14.94	375-258-004	SFR	\$14.94	375-272-005	SFR	\$14.94
375-253-001	SFR	\$14.94	375-258-006	SFR	\$14.94	375-272-006	SFR	\$14.94
375-253-002	SFR	\$14.94	375-258-007	SFR	\$14.94	375-272-007	SFR	\$14.94
375-253-003	SFR	\$14.94	375-258-008	SFR	\$14.94	375-272-008	SFR	\$14.94
375-253-004	SFR	\$14.94	375-258-009	SFR	\$14.94	375-272-009	SFR	\$14.94
375-253-005	SFR	\$14.94	375-260-001	SFR	\$14.94	375-272-010	SFR	\$14.94
375-253-006	SFR	\$14.94	375-260-002	SFR	\$14.94	375-272-011	SFR	\$14.94
375-253-007	SFR	\$14.94	375-260-005	SFR	\$14.94	375-272-012	SFR	\$14.94
375-253-008	SFR	\$14.94	375-260-006	SFR	\$14.94	375-272-013	SFR	\$14.94
375-254-001	SFR	\$14.94	375-260-007	SFR	\$14.94	375-272-014	SFR	\$14.94
375-254-002	MFR2	\$29.88	375-260-008	SFR	\$14.94	375-272-015	SFR	\$14.94
375-254-003	SFR	\$14.94	375-260-009	SFR	\$14.94	375-272-016	SFR	\$14.94
375-254-004	SFR	\$14.94	375-260-012	MFR	\$44.82	375-272-017	SFR	\$14.94
375-254-005	SFR	\$14.94	375-260-013	SFR	\$14.94	375-273-001	SFR	\$14.94
375-254-007	SFR	\$14.94	375-260-018	SFR	\$14.94	375-273-002	SFR	\$14.94
375-254-008	SFR	\$14.94	375-260-020	SFR	\$14.94	375-273-003	SFR	\$14.94
375-254-009	SFR	\$14.94	375-260-022	SFR	\$14.94	375-273-004	SFR	\$14.94
375-254-010	SFR	\$14.94	375-260-023	SFR	\$14.94	375-273-005	SFR	\$14.94
375-254-011	SFR	\$14.94	375-260-024	SFR	\$14.94	375-273-006	SFR	\$14.94
375-254-012	SFR	\$14.94	375-260-025	SFR	\$14.94	375-273-007	SFR	\$14.94
375-254-013	SFR	\$14.94	375-260-026	SFR	\$14.94	375-273-008	SFR	\$14.94
375-254-014	SFR	\$14.94	375-260-027	SFR	\$14.94	375-273-009	SFR	\$14.94
375-254-015	SFR	\$14.94	375-260-028	SFR	\$14.94	375-273-010	MFR2	\$29.88
375-254-016	SFR	\$14.94	375-260-029	SFR	\$14.94	375-273-011	SFR	\$14.94
375-254-017	SFR	\$14.94	375-260-030	SFR	\$14.94	375-273-013	SFR	\$14.94
375-254-018	SFR	\$14.94	375-260-031	SFR	\$14.94	375-273-014	SFR	\$14.94

*CSA L-100 Countywide Street Lighting Final Annual Report
Fiscal Year 2022-2023*

Assessor's Parcel Number	Property Class	FY 2022-23 Service Charge	Assessor's Parcel Number	Property Class	FY 2022-23 Service Charge	Assessor's Parcel Number	Property Class	FY 2022-23 Service Charge
375-273-015	SFR	\$1 4.94	375-283-017	SFR	\$1 4.94	375-294-014	SFR	\$1 4.94
375-273-016	SFR	\$1 4.94	375-283-018	SFR	\$1 4.94	375-294-015	SFR	\$1 4.94
375-273-017	SFR	\$1 4.94	375-284-001	SFR	\$1 4.94	375-294-016	SFR	\$1 4.94
375-281-004	SFR	\$1 4.94	375-284-002	SFR	\$1 4.94	375-294-018	SFR	\$1 4.94
375-281-005	SFR	\$1 4.94	375-284-003	SFR	\$1 4.94	375-294-019	SFR	\$1 4.94
375-281-006	SFR	\$1 4.94	375-284-004	MFR2	\$29.88	375-294-020	SFR	\$1 4.94
375-281-007	SFR	\$1 4.94	375-284-005	SFR	\$1 4.94	375-294-021	SFR	\$1 4.94
375-281-008	SFR	\$1 4.94	375-284-006	SFR	\$1 4.94	375-295-001	SFR	\$1 4.94
375-281-009	SFR	\$1 4.94	375-284-007	SFR	\$1 4.94	375-295-002	SFR	\$1 4.94
375-281-010	SFR	\$1 4.94	375-284-008	SFR	\$1 4.94	375-295-003	SFR	\$1 4.94
375-281-011	SFR	\$1 4.94	375-284-009	SFR	\$1 4.94	375-295-006	SFR	\$1 4.94
375-281-012	SFR	\$1 4.94	375-291-002	SFR	\$1 4.94	375-295-007	SFR	\$1 4.94
375-281-013	SFR	\$1 4.94	375-291-003	SFR	\$1 4.94	375-295-008	SFR	\$1 4.94
375-281-018	SFR	\$1 4.94	375-291-007	SFR	\$1 4.94	375-295-009	SFR	\$1 4.94
375-281-019	SFR	\$1 4.94	375-291-010	SFR	\$1 4.94	375-295-010	SFR	\$1 4.94
375-281-020	SFR	\$1 4.94	375-291-011	SFR	\$1 4.94	375-295-011	SFR	\$1 4.94
375-281-021	MFR4	\$59.76	375-291-012	SFR	\$1 4.94	375-295-012	SFR	\$1 4.94
375-281-022	SFR	\$1 4.94	375-291-013	SFR	\$1 4.94	375-301-001	SFR	\$1 4.94
375-281-023	SFR	\$1 4.94	375-291-014	SFR	\$1 4.94	375-301-002	SFR	\$1 4.94
375-281-024	SFR	\$1 4.94	375-291-015	SFR	\$1 4.94	375-301-003	SFR	\$1 4.94
375-282-002	SFR	\$1 4.94	375-291-016	SFR	\$1 4.94	375-301-007	SFR	\$1 4.94
375-282-003	SFR	\$1 4.94	375-291-017	SFR	\$1 4.94	375-301-009	SFR	\$1 4.94
375-282-004	SFR	\$1 4.94	375-291-018	SFR	\$1 4.94	375-301-010	SFR	\$1 4.94
375-282-006	SFR	\$1 4.94	375-292-001	SFR	\$1 4.94	375-301-013	SFR	\$1 4.94
375-282-007	SFR	\$1 4.94	375-292-002	SFR	\$1 4.94	375-301-014	VSFR	\$7.46
375-282-008	SFR	\$1 4.94	375-292-003	SFR	\$1 4.94	375-301-015	SFR	\$1 4.94
375-282-009	SFR	\$1 4.94	375-292-004	SFR	\$1 4.94	375-301-016	SFR	\$1 4.94
375-282-010	SFR	\$1 4.94	375-292-005	SFR	\$1 4.94	375-301-017	SFR	\$1 4.94
375-282-011	SFR	\$1 4.94	375-292-006	SFR	\$1 4.94	375-301-018	SFR	\$1 4.94
375-282-012	SFR	\$1 4.94	375-292-008	SFR	\$1 4.94	375-301-019	SFR	\$1 4.94
375-282-013	SFR	\$1 4.94	375-292-009	SFR	\$1 4.94	375-301-020	SFR	\$1 4.94
375-282-014	SFR	\$1 4.94	375-292-010	SFR	\$1 4.94	375-301-023	SFR	\$1 4.94
375-282-015	SFR	\$1 4.94	375-292-011	SFR	\$1 4.94	375-301-024	SFR	\$1 4.94
375-282-016	SFR	\$1 4.94	375-292-012	SFR	\$1 4.94	375-302-002	SFR	\$1 4.94
375-282-017	SFR	\$1 4.94	375-292-013	SFR	\$1 4.94	375-302-003	SFR	\$1 4.94
375-282-018	SFR	\$1 4.94	375-293-001	SFR	\$1 4.94	375-302-004	SFR	\$1 4.94
375-282-019	SFR	\$1 4.94	375-293-002	SFR	\$1 4.94	375-302-005	SFR	\$1 4.94
375-283-001	SFR	\$1 4.94	375-293-003	SFR	\$1 4.94	375-302-006	SFR	\$1 4.94
375-283-002	SFR	\$1 4.94	375-293-004	SFR	\$1 4.94	375-302-007	SFR	\$1 4.94
375-283-003	SFR	\$1 4.94	375-293-005	SFR	\$1 4.94	375-302-008	SFR	\$1 4.94
375-283-004	SFR	\$1 4.94	375-293-006	SFR	\$1 4.94	375-302-010	INST	\$74.70
375-283-005	SFR	\$1 4.94	375-293-007	SFR	\$1 4.94	375-302-013	SFR	\$1 4.94
375-283-006	SFR	\$1 4.94	375-293-008	SFR	\$1 4.94	375-302-014	SFR	\$1 4.94
375-283-008	SFR	\$1 4.94	375-293-009	SFR	\$1 4.94	375-302-019	SFR	\$1 4.94
375-283-009	SFR	\$1 4.94	375-293-010	SFR	\$1 4.94	375-302-020	SFR	\$1 4.94
375-283-010	SFR	\$1 4.94	375-293-011	SFR	\$1 4.94	375-302-021	SFR	\$1 4.94
375-283-011	SFR	\$1 4.94	375-294-001	SFR	\$1 4.94	375-311-001	VSFR	\$7.46
375-283-012	SFR	\$1 4.94	375-294-004	SFR	\$1 4.94	375-311-002	SFR	\$1 4.94
375-283-013	SFR	\$1 4.94	375-294-007	SFR	\$1 4.94	375-311-003	VSFR	\$7.46
375-283-014	SFR	\$1 4.94	375-294-010	SFR	\$1 4.94	375-311-005	SFR	\$1 4.94
375-283-015	SFR	\$1 4.94	375-294-011	SFR	\$1 4.94	375-311-006	SFR	\$1 4.94
375-283-016	MFR	\$44.82	375-294-013	SFR	\$1 4.94	375-311-010	SFR	\$1 4.94

*CSA L-100 Countywide Street Lighting Final Annual Report
Fiscal Year 2022-2023*

Assessor's Parcel Number	Property Class	FY 2022-23 Service Charge	Assessor's Parcel Number	Property Class	FY 2022-23 Service Charge	Assessor's Parcel Number	Property Class	FY 2022-23 Service Charge
375-311-016	SFR	\$14.94	378-103-016	VCOM	\$7.46	380-070-027	SFR	\$14.94
375-311-017	SFR	\$14.94	378-110-014	VIND	\$74.70	380-070-028	SFR	\$14.94
375-311-019	MFR2	\$29.88	378-121-004	VIND	\$74.70	380-070-030	SFR	\$14.94
375-311-022	SFR	\$14.94	378-123-009	IND	\$74.70	380-070-031	SFR	\$14.94
375-311-023	SFR	\$14.94	378-130-005	IND	\$74.70	380-070-032	SFR	\$14.94
375-311-024	SFR	\$14.94	378-130-006	VCOM	\$7.46	380-070-033	SFR	\$14.94
375-311-025	SFR	\$14.94	378-130-013	COM	\$74.70	380-070-034	SFR	\$14.94
375-311-026	MFR2	\$29.88	378-130-014	SFR	\$14.94	380-070-035	VSFR	\$7.46
375-311-027	SFR	\$14.94	378-130-019	COM	\$74.70	380-070-036	VSFR	\$7.46
375-311-028	SFR	\$14.94	378-130-021	IND	\$74.70	380-070-037	VSFR	\$7.46
375-311-030	SFR	\$14.94	378-140-014	IND	\$74.70	380-070-038	VSFR	\$7.46
375-311-031	SFR	\$14.94	380-041-008	IND	\$74.70	380-070-039	VSFR	\$7.46
375-312-001	SFR	\$14.94	380-041-009	IND	\$74.70	380-070-040	VSFR	\$7.46
375-312-002	SFR	\$14.94	380-051-001	IND	\$74.70	380-070-041	VSFR	\$7.46
375-312-003	SFR	\$14.94	380-051-002	IND	\$74.70	380-070-042	VSFR	\$7.46
375-312-004	SFR	\$14.94	380-051-006	MFR	\$44.82	380-070-043	VSFR	\$7.46
375-312-005	SFR	\$14.94	380-051-007	SFR	\$14.94	380-070-044	VSFR	\$7.46
375-312-006	SFR	\$14.94	380-051-009	SFR	\$14.94	380-080-002	SFR	\$14.94
375-312-007	SFR	\$14.94	380-051-010	SFR	\$14.94	380-080-003	SFR	\$14.94
375-312-009	SFR	\$14.94	380-051-011	SFR	\$14.94	380-080-006	SFR	\$14.94
375-312-010	SFR	\$14.94	380-051-012	SFR	\$14.94	380-080-010	SFR	\$14.94
378-080-002	IND	\$74.70	380-051-017	SFR	\$14.94	380-080-011	SFR	\$14.94
378-091-003	SFR	\$14.94	380-051-018	SFR	\$14.94	380-080-012	SFR	\$14.94
378-091-004	VSFR	\$7.46	380-051-019	SFR	\$14.94	380-080-013	SFR	\$14.94
378-091-005	MFR2	\$29.88	380-051-022	MFR4	\$59.76	380-080-014	SFR	\$14.94
378-091-006	SFR	\$14.94	380-051-023	MFR2	\$29.88	380-080-015	SFR	\$14.94
378-091-007	MFR2	\$29.88	380-051-024	MFR2	\$29.88	380-080-016	SFR	\$14.94
378-091-012	VIND	\$74.70	380-051-026	SFR	\$14.94	380-080-017	SFR	\$14.94
378-091-013	COM	\$74.70	380-051-031	IND	\$74.70	380-080-021	SFR	\$14.94
378-092-001	SFR	\$14.94	380-051-034	COM	\$74.70	380-080-023	SFR	\$14.94
378-092-002	VIND	\$74.70	380-051-040	MFR	\$44.82	380-080-024	SFR	\$14.94
378-092-003	VIND	\$74.70	380-051-046	VSFR	\$7.46	380-080-025	SFR	\$14.94
378-092-007	SFR	\$14.94	380-051-047	SFR	\$14.94	380-080-026	SFR	\$14.94
378-092-008	MFR2	\$29.88	380-052-003	COM	\$74.70	380-080-028	SFR	\$14.94
378-092-012	SFR	\$14.94	380-061-014	INST	\$74.70	380-080-029	SFR	\$14.94
378-092-013	SFR	\$14.94	380-061-015	SFR	\$14.94	380-080-030	VSFR	\$7.46
378-092-015	SFR	\$14.94	380-061-016	COM	\$74.70	380-080-031	VSFR	\$7.46
378-092-016	SFR	\$14.94	380-062-014	COM	\$74.70	380-080-032	SFR	\$14.94
378-092-017	MFR2	\$29.88	380-062-018	IND	\$74.70	380-080-033	SFR	\$14.94
378-092-018	VSFR	\$7.46	380-070-001	SFR	\$14.94	380-080-034	SFR	\$14.94
378-092-019	SFR	\$14.94	380-070-002	SFR	\$14.94	380-080-035	SFR	\$14.94
378-092-020	COM	\$74.70	380-070-006	SFR	\$14.94	380-080-037	SFR	\$14.94
378-092-021	VIND	\$74.70	380-070-007	SFR	\$14.94	380-080-038	SFR	\$14.94
378-092-022	VSFR	\$7.46	380-070-008	SFR	\$14.94	380-080-039	SFR	\$14.94
378-092-023	VSFR	\$7.46	380-070-016	VSFR	\$7.46	380-080-040	SFR	\$14.94
378-092-024	COM	\$74.70	380-070-017	SFR	\$14.94	380-080-041	SFR	\$14.94
378-101-007	VIND	\$74.70	380-070-021	SFR	\$14.94	380-080-042	SFR	\$14.94
378-102-003	VIND	\$74.70	380-070-022	SFR	\$14.94	380-080-044	SFR	\$14.94
378-103-001	COM	\$74.70	380-070-023	SFR	\$14.94	380-080-045	SFR	\$14.94
378-103-011	VCOM	\$7.46	380-070-024	SFR	\$14.94	380-080-046	SFR	\$14.94
378-103-013	COM	\$74.70	380-070-025	SFR	\$14.94	380-080-047	SFR	\$14.94
378-103-015	COM	\$74.70	380-070-026	SFR	\$14.94	380-080-048	SFR	\$14.94

*CSA L-100 Countywide Street Lighting Final Annual Report
Fiscal Year 2022-2023*

Assessor's Parcel Number	Property Class	FY 2022-23 Service Charge	Assessor's Parcel Number	Property Class	FY 2022-23 Service Charge	Assessor's Parcel Number	Property Class	FY 2022-23 Service Charge
380-080-049	SFR	\$1 4.94	380-101-037	SFR	\$1 4.94	380-111-010	SFR	\$1 4.94
380-080-050	SFR	\$1 4.94	380-101-039	SFR	\$1 4.94	380-111-011	SFR	\$1 4.94
380-080-051	SFR	\$1 4.94	380-101-040	SFR	\$1 4.94	380-111-012	SFR	\$1 4.94
380-080-052	SFR	\$1 4.94	380-101-041	SFR	\$1 4.94	380-111-013	SFR	\$1 4.94
380-080-053	SFR	\$1 4.94	380-101-042	SFR	\$1 4.94	380-111-014	SFR	\$1 4.94
380-080-054	SFR	\$1 4.94	380-101-043	SFR	\$1 4.94	380-111-015	SFR	\$1 4.94
380-080-055	SFR	\$1 4.94	380-101-044	SFR	\$1 4.94	380-111-016	SFR	\$1 4.94
380-080-056	SFR	\$1 4.94	380-101-045	SFR	\$1 4.94	380-111-017	SFR	\$1 4.94
380-080-057	SFR	\$1 4.94	380-101-046	SFR	\$1 4.94	380-111-018	SFR	\$1 4.94
380-080-058	VSFR	\$7.46	380-101-047	SFR	\$1 4.94	380-111-019	SFR	\$1 4.94
380-090-001	SFR	\$1 4.94	380-102-001	SFR	\$1 4.94	380-111-020	SFR	\$1 4.94
380-090-002	SFR	\$1 4.94	380-102-002	SFR	\$1 4.94	380-111-021	SFR	\$1 4.94
380-090-004	SFR	\$1 4.94	380-102-003	SFR	\$1 4.94	380-111-022	SFR	\$1 4.94
380-090-005	SFR	\$1 4.94	380-102-004	SFR	\$1 4.94	380-111-023	SFR	\$1 4.94
380-090-006	SFR	\$1 4.94	380-102-005	SFR	\$1 4.94	380-111-024	SFR	\$1 4.94
380-090-007	SFR	\$1 4.94	380-102-006	SFR	\$1 4.94	380-111-025	SFR	\$1 4.94
380-090-008	SFR	\$1 4.94	380-103-001	SFR	\$1 4.94	380-111-026	SFR	\$1 4.94
380-090-009	SFR	\$1 4.94	380-103-002	SFR	\$1 4.94	380-111-027	SFR	\$1 4.94
380-090-010	SFR	\$1 4.94	380-103-003	SFR	\$1 4.94	380-112-001	SFR	\$1 4.94
380-090-011	SFR	\$1 4.94	380-104-001	SFR	\$1 4.94	380-112-002	SFR	\$1 4.94
380-090-012	SFR	\$1 4.94	380-104-002	SFR	\$1 4.94	380-112-003	SFR	\$1 4.94
380-090-013	SFR	\$1 4.94	380-104-003	SFR	\$1 4.94	380-112-004	SFR	\$1 4.94
380-090-014	SFR	\$1 4.94	380-104-004	SFR	\$1 4.94	380-112-005	SFR	\$1 4.94
380-090-015	SFR	\$1 4.94	380-104-005	SFR	\$1 4.94	380-112-006	SFR	\$1 4.94
380-101-001	SFR	\$1 4.94	380-104-006	SFR	\$1 4.94	380-112-007	SFR	\$1 4.94
380-101-002	SFR	\$1 4.94	380-104-007	SFR	\$1 4.94	380-112-008	SFR	\$1 4.94
380-101-003	SFR	\$1 4.94	380-104-008	SFR	\$1 4.94	380-112-009	SFR	\$1 4.94
380-101-004	SFR	\$1 4.94	380-104-009	SFR	\$1 4.94	380-112-010	SFR	\$1 4.94
380-101-005	SFR	\$1 4.94	380-104-010	SFR	\$1 4.94	380-112-011	SFR	\$1 4.94
380-101-006	SFR	\$1 4.94	380-104-011	SFR	\$1 4.94	380-112-012	SFR	\$1 4.94
380-101-007	SFR	\$1 4.94	380-104-012	SFR	\$1 4.94	380-112-013	SFR	\$1 4.94
380-101-008	SFR	\$1 4.94	380-104-013	SFR	\$1 4.94	380-112-014	SFR	\$1 4.94
380-101-009	SFR	\$1 4.94	380-104-014	SFR	\$1 4.94	380-112-015	SFR	\$1 4.94
380-101-010	SFR	\$1 4.94	380-104-015	SFR	\$1 4.94	380-112-016	SFR	\$1 4.94
380-101-011	SFR	\$1 4.94	380-104-016	SFR	\$1 4.94	380-112-017	SFR	\$1 4.94
380-101-012	SFR	\$1 4.94	380-104-017	SFR	\$1 4.94	380-112-018	SFR	\$1 4.94
380-101-013	SFR	\$1 4.94	380-104-018	SFR	\$1 4.94	380-112-019	SFR	\$1 4.94
380-101-014	SFR	\$1 4.94	380-104-019	SFR	\$1 4.94	380-112-020	SFR	\$1 4.94
380-101-015	SFR	\$1 4.94	380-104-020	SFR	\$1 4.94	380-112-021	SFR	\$1 4.94
380-101-016	SFR	\$1 4.94	380-104-021	SFR	\$1 4.94	380-112-022	SFR	\$1 4.94
380-101-017	SFR	\$1 4.94	380-104-022	SFR	\$1 4.94	380-112-023	SFR	\$1 4.94
380-101-020	SFR	\$1 4.94	380-104-023	SFR	\$1 4.94	380-112-024	SFR	\$1 4.94
380-101-021	SFR	\$1 4.94	380-104-024	SFR	\$1 4.94	380-112-025	SFR	\$1 4.94
380-101-022	SFR	\$1 4.94	380-111-001	SFR	\$1 4.94	380-113-001	SFR	\$1 4.94
380-101-023	SFR	\$1 4.94	380-111-002	SFR	\$1 4.94	380-113-002	SFR	\$1 4.94
380-101-024	SFR	\$1 4.94	380-111-003	SFR	\$1 4.94	380-113-003	SFR	\$1 4.94
380-101-025	SFR	\$1 4.94	380-111-004	SFR	\$1 4.94	380-113-004	SFR	\$1 4.94
380-101-026	SFR	\$1 4.94	380-111-005	SFR	\$1 4.94	380-113-005	SFR	\$1 4.94
380-101-027	SFR	\$1 4.94	380-111-006	SFR	\$1 4.94	380-113-006	SFR	\$1 4.94
380-101-028	SFR	\$1 4.94	380-111-007	SFR	\$1 4.94	380-113-007	SFR	\$1 4.94
380-101-029	SFR	\$1 4.94	380-111-008	SFR	\$1 4.94	380-113-008	SFR	\$1 4.94
380-101-030	SFR	\$1 4.94	380-111-009	SFR	\$1 4.94	380-113-009	SFR	\$1 4.94

*CSA L-100 Countywide Street Lighting Final Annual Report
Fiscal Year 2022-2023*

Assessor's Parcel Number	Property Class	FY 2022-23 Service Charge	Assessor's Parcel Number	Property Class	FY 2022-23 Service Charge	Assessor's Parcel Number	Property Class	FY 2022-23 Service Charge
380-113-010	SFR	\$1 4.94	380-120-060	VSFR	\$7.46	380-132-006	SFR	\$1 4.94
380-113-011	SFR	\$1 4.94	380-120-061	VSFR	\$7.46	380-132-007	SFR	\$1 4.94
380-113-012	SFR	\$1 4.94	380-120-065	VSFR	\$7.46	380-132-008	SFR	\$1 4.94
380-113-013	SFR	\$1 4.94	380-120-066	VSFR	\$7.46	380-132-009	SFR	\$1 4.94
380-113-014	SFR	\$1 4.94	380-120-068	SFR	\$1 4.94	380-132-010	SFR	\$1 4.94
380-113-015	SFR	\$1 4.94	380-120-069	SFR	\$1 4.94	380-132-011	SFR	\$1 4.94
380-113-016	SFR	\$1 4.94	380-120-070	SFR	\$1 4.94	380-132-012	SFR	\$1 4.94
380-113-017	SFR	\$1 4.94	380-120-071	SFR	\$1 4.94	380-132-013	SFR	\$1 4.94
380-113-018	SFR	\$1 4.94	380-120-072	SFR	\$1 4.94	380-132-014	SFR	\$1 4.94
380-113-019	SFR	\$1 4.94	380-120-073	SFR	\$1 4.94	380-132-015	SFR	\$1 4.94
380-120-001	SFR	\$1 4.94	380-120-074	SFR	\$1 4.94	380-132-016	SFR	\$1 4.94
380-120-002	SFR	\$1 4.94	380-120-075	SFR	\$1 4.94	380-132-017	SFR	\$1 4.94
380-120-003	SFR	\$1 4.94	380-120-076	SFR	\$1 4.94	380-132-018	SFR	\$1 4.94
380-120-004	SFR	\$1 4.94	380-120-077	SFR	\$1 4.94	380-132-019	SFR	\$1 4.94
380-120-006	SFR	\$1 4.94	380-120-078	SFR	\$1 4.94	380-132-020	SFR	\$1 4.94
380-120-007	SFR	\$1 4.94	380-120-079	SFR	\$1 4.94	380-132-021	SFR	\$1 4.94
380-120-008	SFR	\$1 4.94	380-120-080	SFR	\$1 4.94	380-141-001	SFR	\$1 4.94
380-120-009	SFR	\$1 4.94	380-120-081	SFR	\$1 4.94	380-141-002	SFR	\$1 4.94
380-120-010	SFR	\$1 4.94	380-120-082	SFR	\$1 4.94	380-141-003	SFR	\$1 4.94
380-120-011	SFR	\$1 4.94	380-120-083	SFR	\$1 4.94	380-141-004	SFR	\$1 4.94
380-120-013	SFR	\$1 4.94	380-120-084	SFR	\$1 4.94	380-141-005	SFR	\$1 4.94
380-120-014	SFR	\$1 4.94	380-120-085	SFR	\$1 4.94	380-141-006	SFR	\$1 4.94
380-120-019	SFR	\$1 4.94	380-120-086	SFR	\$1 4.94	380-141-007	SFR	\$1 4.94
380-120-021	SFR	\$1 4.94	380-120-087	VSFR	\$7.46	380-141-008	SFR	\$1 4.94
380-120-022	SFR	\$1 4.94	380-120-088	VSFR	\$7.46	380-141-009	SFR	\$1 4.94
380-120-023	SFR	\$1 4.94	380-120-089	SFR	\$1 4.94	380-141-010	SFR	\$1 4.94
380-120-026	SFR	\$1 4.94	380-120-090	SFR	\$1 4.94	380-141-011	SFR	\$1 4.94
380-120-027	SFR	\$1 4.94	380-131-001	SFR	\$1 4.94	380-141-012	SFR	\$1 4.94
380-120-028	COM	\$74.70	380-131-002	SFR	\$1 4.94	380-141-013	SFR	\$1 4.94
380-120-029	SFR	\$1 4.94	380-131-003	SFR	\$1 4.94	380-141-014	SFR	\$1 4.94
380-120-030	SFR	\$1 4.94	380-131-004	SFR	\$1 4.94	380-141-015	SFR	\$1 4.94
380-120-031	SFR	\$1 4.94	380-131-005	SFR	\$1 4.94	380-141-016	SFR	\$1 4.94
380-120-032	SFR	\$1 4.94	380-131-006	SFR	\$1 4.94	380-141-017	SFR	\$1 4.94
380-120-033	SFR	\$1 4.94	380-131-007	SFR	\$1 4.94	380-141-018	SFR	\$1 4.94
380-120-034	SFR	\$1 4.94	380-131-008	SFR	\$1 4.94	380-141-019	SFR	\$1 4.94
380-120-035	SFR	\$1 4.94	380-131-009	SFR	\$1 4.94	380-141-020	SFR	\$1 4.94
380-120-036	SFR	\$1 4.94	380-131-010	SFR	\$1 4.94	380-141-021	SFR	\$1 4.94
380-120-037	SFR	\$1 4.94	380-131-011	SFR	\$1 4.94	380-141-022	SFR	\$1 4.94
380-120-038	SFR	\$1 4.94	380-131-012	SFR	\$1 4.94	380-141-023	SFR	\$1 4.94
380-120-039	SFR	\$1 4.94	380-131-013	SFR	\$1 4.94	380-141-024	SFR	\$1 4.94
380-120-040	VSFR	\$7.46	380-131-014	SFR	\$1 4.94	380-141-025	SFR	\$1 4.94
380-120-042	SFR	\$1 4.94	380-131-015	SFR	\$1 4.94	380-141-026	SFR	\$1 4.94
380-120-044	SFR	\$1 4.94	380-131-016	SFR	\$1 4.94	380-141-027	SFR	\$1 4.94
380-120-045	SFR	\$1 4.94	380-131-017	SFR	\$1 4.94	380-142-001	SFR	\$1 4.94
380-120-050	SFR	\$1 4.94	380-131-018	SFR	\$1 4.94	380-142-002	SFR	\$1 4.94
380-120-053	SFR	\$1 4.94	380-131-019	SFR	\$1 4.94	380-142-003	SFR	\$1 4.94
380-120-054	SFR	\$1 4.94	380-131-020	SFR	\$1 4.94	380-142-004	SFR	\$1 4.94
380-120-055	SFR	\$1 4.94	380-132-001	SFR	\$1 4.94	380-142-005	SFR	\$1 4.94
380-120-056	SFR	\$1 4.94	380-132-002	SFR	\$1 4.94	380-142-006	SFR	\$1 4.94
380-120-057	SFR	\$1 4.94	380-132-003	SFR	\$1 4.94	380-142-007	SFR	\$1 4.94
380-120-058	SFR	\$1 4.94	380-132-004	SFR	\$1 4.94	380-142-008	SFR	\$1 4.94
380-120-059	SFR	\$1 4.94	380-132-005	SFR	\$1 4.94	380-142-009	SFR	\$1 4.94

*CSA L-100 Countywide Street Lighting Final Annual Report
Fiscal Year 2022-2023*

Assessor's Parcel Number	Property Class	FY 2022-23 Service Charge	Assessor's Parcel Number	Property Class	FY 2022-23 Service Charge	Assessor's Parcel Number	Property Class	FY 2022-23 Service Charge
380-142-010	SFR	\$14.94	380-152-013	SFR	\$14.94	380-180-022	SFR	\$14.94
380-142-011	SFR	\$14.94	380-152-014	SFR	\$14.94	380-180-023	SFR	\$14.94
380-142-012	SFR	\$14.94	380-152-015	SFR	\$14.94	380-180-024	SFR	\$14.94
380-142-013	SFR	\$14.94	380-152-016	SFR	\$14.94	380-180-025	SFR	\$14.94
380-142-014	SFR	\$14.94	380-152-017	SFR	\$14.94	380-180-027	SFR	\$14.94
380-142-015	SFR	\$14.94	380-152-018	SFR	\$14.94	380-180-028	SFR	\$14.94
380-142-016	SFR	\$14.94	380-152-019	SFR	\$14.94	380-180-029	SFR	\$14.94
380-143-001	SFR	\$14.94	380-152-020	SFR	\$14.94	380-180-030	SFR	\$14.94
380-143-002	SFR	\$14.94	380-152-021	SFR	\$14.94	380-180-031	SFR	\$14.94
380-143-003	SFR	\$14.94	380-152-022	SFR	\$14.94	380-180-032	SFR	\$14.94
380-143-004	SFR	\$14.94	380-170-003	SFR	\$14.94	380-180-034	MFR6	\$89.64
380-143-005	SFR	\$14.94	380-170-005	IND	\$74.70	380-180-042	MFR2	\$29.88
380-143-006	SFR	\$14.94	380-170-008	SFR	\$14.94	380-180-043	MFR2	\$29.88
380-143-007	SFR	\$14.94	380-170-009	SFR	\$14.94	380-180-044	MFR2	\$29.88
380-143-008	SFR	\$14.94	380-170-010	SFR	\$14.94	380-180-050	SFR	\$14.94
380-143-009	SFR	\$14.94	380-170-011	SFR	\$14.94	380-180-054	SFR	\$14.94
380-143-010	SFR	\$14.94	380-170-012	SFR	\$14.94	380-180-056	MFR2	\$29.88
380-143-011	SFR	\$14.94	380-170-013	SFR	\$14.94	380-180-057	MFR2	\$29.88
380-143-012	SFR	\$14.94	380-170-014	SFR	\$14.94	380-180-058	SFR	\$14.94
380-143-013	SFR	\$14.94	380-170-015	SFR	\$14.94	380-180-063	COM	\$74.70
380-143-014	SFR	\$14.94	380-170-016	SFR	\$14.94	380-180-067	IND	\$74.70
380-143-015	SFR	\$14.94	380-170-017	SFR	\$14.94	380-180-068	COM	\$74.70
380-143-016	SFR	\$14.94	380-170-018	SFR	\$14.94	380-180-070	COM	\$74.70
380-143-017	SFR	\$14.94	380-170-019	SFR	\$14.94	380-180-071	SFR	\$14.94
380-143-018	SFR	\$14.94	380-170-020	SFR	\$14.94	380-180-072	SFR	\$14.94
380-143-019	SFR	\$14.94	380-170-021	SFR	\$14.94	380-180-073	SFR	\$14.94
380-143-020	SFR	\$14.94	380-170-022	SFR	\$14.94	380-180-074	SFR	\$14.94
380-143-021	SFR	\$14.94	380-170-023	SFR	\$14.94	380-180-075	SFR	\$14.94
380-143-022	SFR	\$14.94	380-170-024	SFR	\$14.94	380-180-076	SFR	\$14.94
380-143-023	SFR	\$14.94	380-170-025	SFR	\$14.94	380-180-077	SFR	\$14.94
380-143-024	SFR	\$14.94	380-170-026	SFR	\$14.94	380-180-078	SFR	\$14.94
380-143-025	SFR	\$14.94	380-170-027	SFR	\$14.94	380-180-079	SFR	\$14.94
380-151-001	SFR	\$14.94	380-170-028	SFR	\$14.94	380-180-080	SFR	\$14.94
380-151-002	SFR	\$14.94	380-170-029	SFR	\$14.94	380-180-081	SFR	\$14.94
380-151-003	SFR	\$14.94	380-170-030	SFR	\$14.94	380-180-082	SFR	\$14.94
380-151-004	SFR	\$14.94	380-180-002	SFR	\$14.94	380-180-083	SFR	\$14.94
380-151-005	SFR	\$14.94	380-180-003	SFR	\$14.94	380-180-084	SFR	\$14.94
380-151-006	SFR	\$14.94	380-180-005	SFR	\$14.94	380-180-085	SFR	\$14.94
380-151-007	SFR	\$14.94	380-180-006	SFR	\$14.94	380-180-086	SFR	\$14.94
380-151-008	SFR	\$14.94	380-180-008	SFR	\$14.94	380-180-087	SFR	\$14.94
380-152-001	SFR	\$14.94	380-180-009	SFR	\$14.94	380-180-088	SFR	\$14.94
380-152-002	SFR	\$14.94	380-180-010	SFR	\$14.94	380-180-089	SFR	\$14.94
380-152-003	SFR	\$14.94	380-180-011	SFR	\$14.94	380-180-090	SFR	\$14.94
380-152-004	SFR	\$14.94	380-180-012	SFR	\$14.94	380-180-092	SFR	\$14.94
380-152-005	SFR	\$14.94	380-180-013	SFR	\$14.94	380-180-093	IND	\$74.70
380-152-006	SFR	\$14.94	380-180-014	SFR	\$14.94	380-191-001	SFR	\$14.94
380-152-007	SFR	\$14.94	380-180-015	SFR	\$14.94	380-191-002	SFR	\$14.94
380-152-008	SFR	\$14.94	380-180-016	SFR	\$14.94	380-191-003	SFR	\$14.94
380-152-009	SFR	\$14.94	380-180-018	SFR	\$14.94	380-191-004	SFR	\$14.94
380-152-010	SFR	\$14.94	380-180-019	SFR	\$14.94	380-191-005	SFR	\$14.94
380-152-011	SFR	\$14.94	380-180-020	SFR	\$14.94	380-191-006	MFR2	\$29.88
380-152-012	SFR	\$14.94	380-180-021	SFR	\$14.94	380-191-008	SFR	\$14.94

*CSA L-100 Countywide Street Lighting Final Annual Report
Fiscal Year 2022-2023*

Assessor's Parcel Number	Property Class	FY 2022-23 Service Charge	Assessor's Parcel Number	Property Class	FY 2022-23 Service Charge	Assessor's Parcel Number	Property Class	FY 2022-23 Service Charge
380-191-009	SFR	\$1 4.94	380-195-004	SFR	\$1 4.94	380-202-033	SFR	\$1 4.94
380-191-010	SFR	\$1 4.94	380-195-005	SFR	\$1 4.94	380-202-034	SFR	\$1 4.94
380-191-011	SFR	\$1 4.94	380-195-006	SFR	\$1 4.94	380-202-035	SFR	\$1 4.94
380-192-001	SFR	\$1 4.94	380-195-011	MFR2	\$29.88	380-202-036	SFR	\$1 4.94
380-192-002	SFR	\$1 4.94	380-195-021	SFR	\$1 4.94	380-202-037	SFR	\$1 4.94
380-192-003	SFR	\$1 4.94	380-195-030	SFR	\$1 4.94	380-202-038	SFR	\$1 4.94
380-192-004	SFR	\$1 4.94	380-195-031	SFR	\$1 4.94	380-202-039	SFR	\$1 4.94
380-192-005	SFR	\$1 4.94	380-195-032	SFR	\$1 4.94	380-202-040	SFR	\$1 4.94
380-192-006	SFR	\$1 4.94	380-195-033	SFR	\$1 4.94	380-202-041	SFR	\$1 4.94
380-192-007	SFR	\$1 4.94	380-195-034	SFR	\$1 4.94	380-202-042	SFR	\$1 4.94
380-192-008	SFR	\$1 4.94	380-195-035	MFR5	\$74.70	380-202-043	SFR	\$1 4.94
380-192-009	SFR	\$1 4.94	380-201-001	SFR	\$1 4.94	380-202-044	SFR	\$1 4.94
380-192-010	SFR	\$1 4.94	380-201-002	SFR	\$1 4.94	380-202-045	SFR	\$1 4.94
380-192-011	SFR	\$1 4.94	380-201-003	SFR	\$1 4.94	380-202-046	SFR	\$1 4.94
380-192-012	SFR	\$1 4.94	380-201-004	SFR	\$1 4.94	380-210-002	VIND	\$74.70
380-192-013	SFR	\$1 4.94	380-201-005	SFR	\$1 4.94	380-210-004	IND	\$74.70
380-193-001	SFR	\$1 4.94	380-201-006	SFR	\$1 4.94	380-210-005	SFR	\$1 4.94
380-193-002	SFR	\$1 4.94	380-201-007	SFR	\$1 4.94	380-210-006	SFR	\$1 4.94
380-193-003	SFR	\$1 4.94	380-201-008	SFR	\$1 4.94	380-210-007	SFR	\$1 4.94
380-193-004	SFR	\$1 4.94	380-201-009	SFR	\$1 4.94	380-210-008	SFR	\$1 4.94
380-193-005	SFR	\$1 4.94	380-201-010	SFR	\$1 4.94	380-210-009	SFR	\$1 4.94
380-193-006	SFR	\$1 4.94	380-202-001	SFR	\$1 4.94	380-210-010	SFR	\$1 4.94
380-193-007	SFR	\$1 4.94	380-202-002	SFR	\$1 4.94	380-210-011	SFR	\$1 4.94
380-193-008	SFR	\$1 4.94	380-202-003	SFR	\$1 4.94	380-210-012	SFR	\$1 4.94
380-193-009	SFR	\$1 4.94	380-202-004	SFR	\$1 4.94	380-210-013	SFR	\$1 4.94
380-193-010	SFR	\$1 4.94	380-202-005	SFR	\$1 4.94	380-210-014	SFR	\$1 4.94
380-193-011	SFR	\$1 4.94	380-202-007	SFR	\$1 4.94	380-210-015	SFR	\$1 4.94
380-193-012	SFR	\$1 4.94	380-202-008	SFR	\$1 4.94	380-210-016	SFR	\$1 4.94
380-193-013	SFR	\$1 4.94	380-202-009	SFR	\$1 4.94	380-210-017	SFR	\$1 4.94
380-193-014	SFR	\$1 4.94	380-202-010	SFR	\$1 4.94	380-210-018	SFR	\$1 4.94
380-193-015	SFR	\$1 4.94	380-202-011	SFR	\$1 4.94	380-210-019	SFR	\$1 4.94
380-193-016	SFR	\$1 4.94	380-202-012	SFR	\$1 4.94	380-210-020	SFR	\$1 4.94
380-193-017	SFR	\$1 4.94	380-202-013	SFR	\$1 4.94	380-210-021	SFR	\$1 4.94
380-193-018	SFR	\$1 4.94	380-202-014	SFR	\$1 4.94	380-210-022	SFR	\$1 4.94
380-193-019	SFR	\$1 4.94	380-202-015	SFR	\$1 4.94	380-210-024	SFR	\$1 4.94
380-193-020	SFR	\$1 4.94	380-202-016	SFR	\$1 4.94	380-210-025	SFR	\$1 4.94
380-193-021	SFR	\$1 4.94	380-202-017	SFR	\$1 4.94	380-210-026	SFR	\$1 4.94
380-193-022	MFR2	\$29.88	380-202-018	SFR	\$1 4.94	380-210-027	SFR	\$1 4.94
380-193-024	SFR	\$1 4.94	380-202-019	SFR	\$1 4.94	380-210-028	SFR	\$1 4.94
380-193-025	SFR	\$1 4.94	380-202-020	SFR	\$1 4.94	380-211-001	SFR	\$1 4.94
380-193-029	MFR	\$44.82	380-202-021	SFR	\$1 4.94	380-211-002	SFR	\$1 4.94
380-193-031	MFR5	\$74.70	380-202-022	SFR	\$1 4.94	380-211-003	SFR	\$1 4.94
380-193-032	COM	\$74.70	380-202-023	SFR	\$1 4.94	380-211-004	SFR	\$1 4.94
380-194-001	SFR	\$1 4.94	380-202-024	SFR	\$1 4.94	380-211-005	SFR	\$1 4.94
380-194-002	SFR	\$1 4.94	380-202-025	SFR	\$1 4.94	380-211-006	SFR	\$1 4.94
380-194-003	SFR	\$1 4.94	380-202-026	SFR	\$1 4.94	380-211-007	SFR	\$1 4.94
380-194-004	VSFR	\$ 7.46	380-202-027	SFR	\$1 4.94	380-211-008	SFR	\$1 4.94
380-194-005	SFR	\$1 4.94	380-202-028	SFR	\$1 4.94	380-211-009	SFR	\$1 4.94
380-194-009	SFR	\$1 4.94	380-202-029	SFR	\$1 4.94	380-211-010	SFR	\$1 4.94
380-194-010	VMFR	\$ 7.46	380-202-030	SFR	\$1 4.94	380-211-011	SFR	\$1 4.94
380-194-011	MFR6	\$89.64	380-202-031	SFR	\$1 4.94	380-211-012	SFR	\$1 4.94
380-195-001	SFR	\$1 4.94	380-202-032	SFR	\$1 4.94	380-220-011	MFR2	\$29.88

*CSA L-100 Countywide Street Lighting Final Annual Report
Fiscal Year 2022-2023*

Assessor's Parcel Number	Property Class	FY 2022-23 Service Charge	Assessor's Parcel Number	Property Class	FY 2022-23 Service Charge	Assessor's Parcel Number	Property Class	FY 2022-23 Service Charge
380-220-012	MFR2	\$29.88	380-231-010	SFR	\$14.94	380-250-020	CONDO	\$7.46
380-220-013	SFR	\$14.94	380-231-011	SFR	\$14.94	380-250-021	CONDO	\$7.46
380-220-014	SFR	\$14.94	380-231-020	VSFR	\$7.46	380-250-022	CONDO	\$7.46
380-220-015	SFR	\$14.94	380-231-021	SFR	\$14.94	380-250-023	CONDO	\$7.46
380-220-016	SFR	\$14.94	380-231-029	SFR	\$14.94	380-250-024	CONDO	\$7.46
380-220-017	SFR	\$14.94	380-231-030	SFR	\$14.94	403-091-001	SFR	\$14.94
380-220-018	SFR	\$14.94	380-231-031	SFR	\$14.94	403-091-002	SFR	\$14.94
380-220-019	SFR	\$14.94	380-231-032	SFR	\$14.94	403-091-003	SFR	\$14.94
380-220-020	SFR	\$14.94	380-231-033	SFR	\$14.94	403-091-004	SFR	\$14.94
380-220-021	SFR	\$14.94	380-231-035	SFR	\$14.94	403-091-005	SFR	\$14.94
380-220-022	SFR	\$14.94	380-231-036	SFR	\$14.94	403-091-006	SFR	\$14.94
380-220-023	SFR	\$14.94	380-231-037	SFR	\$14.94	403-091-007	SFR	\$14.94
380-220-026	SFR	\$14.94	380-231-038	SFR	\$14.94	403-091-008	SFR	\$14.94
380-220-027	SFR	\$14.94	380-231-039	SFR	\$14.94	403-092-001	SFR	\$14.94
380-220-028	SFR	\$14.94	380-231-040	SFR	\$14.94	403-092-002	SFR	\$14.94
380-220-029	SFR	\$14.94	380-232-001	SFR	\$14.94	403-092-003	SFR	\$14.94
380-220-030	SFR	\$14.94	380-232-002	SFR	\$14.94	403-092-004	SFR	\$14.94
380-220-031	SFR	\$14.94	380-232-003	SFR	\$14.94	403-092-005	SFR	\$14.94
380-220-032	SFR	\$14.94	380-232-004	SFR	\$14.94	403-092-006	SFR	\$14.94
380-220-033	SFR	\$14.94	380-232-005	SFR	\$14.94	403-092-007	SFR	\$14.94
380-220-034	SFR	\$14.94	380-232-006	SFR	\$14.94	403-092-008	SFR	\$14.94
380-220-035	SFR	\$14.94	380-232-007	SFR	\$14.94	403-093-001	SFR	\$14.94
380-220-036	SFR	\$14.94	380-232-008	SFR	\$14.94	403-093-002	SFR	\$14.94
380-220-038	SFR	\$14.94	380-232-009	SFR	\$14.94	403-093-003	SFR	\$14.94
380-220-040	SFR	\$14.94	380-232-010	SFR	\$14.94	403-094-001	SFR	\$14.94
380-220-041	SFR	\$14.94	380-232-011	SFR	\$14.94	403-094-002	SFR	\$14.94
380-220-042	SFR	\$14.94	380-232-015	SFR	\$14.94	403-094-003	SFR	\$14.94
380-220-043	SFR	\$14.94	380-232-016	SFR	\$14.94	403-094-004	SFR	\$14.94
380-220-044	SFR	\$14.94	380-232-017	COM	\$74.70	403-094-005	SFR	\$14.94
380-220-046	SFR	\$14.94	380-240-004	IND	\$74.70	403-094-006	SFR	\$14.94
380-220-047	SFR	\$14.94	380-240-005	COM	\$74.70	403-094-007	SFR	\$14.94
380-220-048	CONDO	\$7.46	380-240-010	COM	\$74.70	403-094-008	SFR	\$14.94
380-220-049	CONDO	\$7.46	380-240-011	IND	\$74.70	403-094-009	SFR	\$14.94
380-220-050	CONDO	\$7.46	380-250-001	CONDO	\$7.46	403-094-010	SFR	\$14.94
380-220-051	CONDO	\$7.46	380-250-002	CONDO	\$7.46	403-094-011	SFR	\$14.94
380-220-052	CONDO	\$7.46	380-250-003	CONDO	\$7.46	403-094-012	SFR	\$14.94
380-220-053	CONDO	\$7.46	380-250-004	CONDO	\$7.46	403-094-013	SFR	\$14.94
380-220-054	CONDO	\$7.46	380-250-005	CONDO	\$7.46	403-094-014	SFR	\$14.94
380-220-055	CONDO	\$7.46	380-250-006	CONDO	\$7.46	403-094-015	SFR	\$14.94
380-220-056	CONDO	\$7.46	380-250-007	CONDO	\$7.46	403-094-016	SFR	\$14.94
380-220-057	CONDO	\$7.46	380-250-008	CONDO	\$7.46	403-094-017	SFR	\$14.94
380-220-058	CONDO	\$7.46	380-250-009	CONDO	\$7.46	403-094-018	SFR	\$14.94
380-220-059	CONDO	\$7.46	380-250-010	CONDO	\$7.46	403-094-019	SFR	\$14.94
380-220-061	SFR	\$14.94	380-250-011	CONDO	\$7.46	403-094-020	SFR	\$14.94
380-220-064	SFR	\$14.94	380-250-012	CONDO	\$7.46	403-094-021	SFR	\$14.94
380-220-065	SFR	\$14.94	380-250-013	CONDO	\$7.46	403-094-022	SFR	\$14.94
380-220-066	VMFR	\$7.46	380-250-014	CONDO	\$7.46	403-094-023	SFR	\$14.94
380-220-067	MFR5	\$74.70	380-250-015	CONDO	\$7.46	403-094-024	SFR	\$14.94
380-231-004	COM	\$74.70	380-250-016	CONDO	\$7.46	403-094-025	SFR	\$14.94
380-231-005	SFR	\$14.94	380-250-017	CONDO	\$7.46	403-094-026	SFR	\$14.94
380-231-006	SFR	\$14.94	380-250-018	CONDO	\$7.46	403-094-027	SFR	\$14.94
380-231-009	SFR	\$14.94	380-250-019	CONDO	\$7.46	403-094-028	SFR	\$14.94

*CSA L-100 Countywide Street Lighting Final Annual Report
Fiscal Year 2022-2023*

Assessor's Parcel Number	Property Class	FY 2022-23 Service Charge	Assessor's Parcel Number	Property Class	FY 2022-23 Service Charge	Assessor's Parcel Number	Property Class	FY 2022-23 Service Charge
403-094-029	SFR	\$1 4.94	403-123-012	SFR	\$1 4.94	403-131-012	SFR	\$1 4.94
403-094-030	SFR	\$1 4.94	403-123-013	SFR	\$1 4.94	403-131-013	SFR	\$1 4.94
403-094-031	SFR	\$1 4.94	403-123-014	SFR	\$1 4.94	403-131-014	SFR	\$1 4.94
403-094-032	SFR	\$1 4.94	403-123-015	SFR	\$1 4.94	403-131-015	SFR	\$1 4.94
403-094-033	SFR	\$1 4.94	403-123-016	SFR	\$1 4.94	403-131-016	SFR	\$1 4.94
403-121-001	SFR	\$1 4.94	403-123-017	SFR	\$1 4.94	403-131-017	SFR	\$1 4.94
403-121-002	SFR	\$1 4.94	403-123-018	SFR	\$1 4.94	403-131-018	SFR	\$1 4.94
403-121-003	SFR	\$1 4.94	403-123-019	SFR	\$1 4.94	403-131-019	SFR	\$1 4.94
403-121-004	SFR	\$1 4.94	403-123-020	SFR	\$1 4.94	403-131-020	SFR	\$1 4.94
403-121-005	SFR	\$1 4.94	403-123-021	SFR	\$1 4.94	403-131-021	SFR	\$1 4.94
403-121-006	SFR	\$1 4.94	403-123-022	SFR	\$1 4.94	403-131-022	SFR	\$1 4.94
403-121-007	SFR	\$1 4.94	403-123-023	SFR	\$1 4.94	403-131-023	SFR	\$1 4.94
403-121-008	SFR	\$1 4.94	403-123-024	SFR	\$1 4.94	403-131-024	SFR	\$1 4.94
403-121-009	SFR	\$1 4.94	403-124-001	SFR	\$1 4.94	403-131-025	SFR	\$1 4.94
403-121-010	SFR	\$1 4.94	403-124-002	SFR	\$1 4.94	403-131-026	SFR	\$1 4.94
403-121-011	SFR	\$1 4.94	403-124-003	SFR	\$1 4.94	403-132-001	SFR	\$1 4.94
403-121-012	SFR	\$1 4.94	403-124-004	SFR	\$1 4.94	403-132-002	SFR	\$1 4.94
403-121-013	SFR	\$1 4.94	403-124-005	SFR	\$1 4.94	403-132-003	SFR	\$1 4.94
403-122-001	SFR	\$1 4.94	403-124-006	SFR	\$1 4.94	403-132-004	SFR	\$1 4.94
403-122-002	SFR	\$1 4.94	403-124-007	SFR	\$1 4.94	403-132-005	SFR	\$1 4.94
403-122-003	SFR	\$1 4.94	403-124-008	SFR	\$1 4.94	403-132-006	SFR	\$1 4.94
403-122-004	SFR	\$1 4.94	403-124-009	SFR	\$1 4.94	403-132-007	SFR	\$1 4.94
403-122-005	SFR	\$1 4.94	403-124-010	SFR	\$1 4.94	403-132-008	SFR	\$1 4.94
403-122-006	SFR	\$1 4.94	403-124-011	SFR	\$1 4.94	403-132-009	SFR	\$1 4.94
403-122-007	SFR	\$1 4.94	403-124-012	SFR	\$1 4.94	403-132-010	SFR	\$1 4.94
403-122-008	SFR	\$1 4.94	403-124-013	SFR	\$1 4.94	403-132-011	SFR	\$1 4.94
403-122-009	SFR	\$1 4.94	403-124-014	SFR	\$1 4.94	403-132-012	SFR	\$1 4.94
403-122-010	SFR	\$1 4.94	403-124-015	SFR	\$1 4.94	403-132-013	SFR	\$1 4.94
403-122-011	SFR	\$1 4.94	403-124-016	SFR	\$1 4.94	403-132-014	SFR	\$1 4.94
403-122-012	SFR	\$1 4.94	403-124-017	SFR	\$1 4.94	403-132-015	SFR	\$1 4.94
403-122-013	SFR	\$1 4.94	403-124-018	SFR	\$1 4.94	403-132-016	SFR	\$1 4.94
403-122-014	SFR	\$1 4.94	403-124-019	SFR	\$1 4.94	403-132-017	SFR	\$1 4.94
403-122-015	SFR	\$1 4.94	403-124-020	SFR	\$1 4.94	403-132-018	SFR	\$1 4.94
403-122-016	SFR	\$1 4.94	403-124-021	SFR	\$1 4.94	403-132-019	SFR	\$1 4.94
403-122-017	SFR	\$1 4.94	403-124-022	SFR	\$1 4.94	403-132-020	SFR	\$1 4.94
403-122-018	SFR	\$1 4.94	403-124-023	SFR	\$1 4.94	403-132-021	SFR	\$1 4.94
403-122-019	SFR	\$1 4.94	403-124-024	SFR	\$1 4.94	403-132-022	SFR	\$1 4.94
403-122-020	SFR	\$1 4.94	403-124-025	SFR	\$1 4.94	403-133-001	SFR	\$1 4.94
403-122-021	SFR	\$1 4.94	403-124-026	SFR	\$1 4.94	403-133-002	SFR	\$1 4.94
403-122-022	SFR	\$1 4.94	403-124-027	SFR	\$1 4.94	403-133-003	SFR	\$1 4.94
403-122-023	SFR	\$1 4.94	403-124-028	SFR	\$1 4.94	403-133-004	SFR	\$1 4.94
403-123-001	SFR	\$1 4.94	403-131-001	SFR	\$1 4.94	403-133-005	SFR	\$1 4.94
403-123-002	SFR	\$1 4.94	403-131-002	SFR	\$1 4.94	403-133-006	SFR	\$1 4.94
403-123-003	SFR	\$1 4.94	403-131-003	SFR	\$1 4.94	403-133-007	SFR	\$1 4.94
403-123-004	SFR	\$1 4.94	403-131-004	SFR	\$1 4.94	403-133-008	SFR	\$1 4.94
403-123-005	SFR	\$1 4.94	403-131-005	SFR	\$1 4.94	403-133-009	SFR	\$1 4.94
403-123-006	SFR	\$1 4.94	403-131-006	SFR	\$1 4.94	403-133-010	SFR	\$1 4.94
403-123-007	SFR	\$1 4.94	403-131-007	SFR	\$1 4.94	403-133-011	SFR	\$1 4.94
403-123-008	SFR	\$1 4.94	403-131-008	SFR	\$1 4.94	403-141-003	SFR	\$1 4.94
403-123-009	SFR	\$1 4.94	403-131-009	SFR	\$1 4.94	403-141-004	SFR	\$1 4.94
403-123-010	SFR	\$1 4.94	403-131-010	SFR	\$1 4.94	403-141-005	SFR	\$1 4.94
403-123-011	SFR	\$1 4.94	403-131-011	SFR	\$1 4.94	403-142-001	SFR	\$1 4.94

*CSA L-100 Countywide Street Lighting Final Annual Report
Fiscal Year 2022-2023*

Assessor's Parcel Number	Property Class	FY 2022-23 Service Charge	Assessor's Parcel Number	Property Class	FY 2022-23 Service Charge	Assessor's Parcel Number	Property Class	FY 2022-23 Service Charge
403-142-002	SFR	\$1 4.94	403-152-002	SFR	\$1 4.94	403-155-002	SFR	\$1 4.94
403-142-003	SFR	\$1 4.94	403-152-003	SFR	\$1 4.94	403-155-003	SFR	\$1 4.94
403-142-004	SFR	\$1 4.94	403-152-004	SFR	\$1 4.94	403-155-004	SFR	\$1 4.94
403-142-005	SFR	\$1 4.94	403-152-005	SFR	\$1 4.94	403-155-005	SFR	\$1 4.94
403-142-006	SFR	\$1 4.94	403-152-006	SFR	\$1 4.94	403-155-006	SFR	\$1 4.94
403-142-007	SFR	\$1 4.94	403-152-007	SFR	\$1 4.94	403-155-007	SFR	\$1 4.94
403-142-008	SFR	\$1 4.94	403-152-008	SFR	\$1 4.94	403-155-008	SFR	\$1 4.94
403-142-009	SFR	\$1 4.94	403-152-009	SFR	\$1 4.94	403-155-009	SFR	\$1 4.94
403-143-001	SFR	\$1 4.94	403-152-010	SFR	\$1 4.94	403-155-010	SFR	\$1 4.94
403-143-002	SFR	\$1 4.94	403-152-011	SFR	\$1 4.94	403-161-001	SFR	\$1 4.94
403-143-003	SFR	\$1 4.94	403-152-012	SFR	\$1 4.94	403-161-002	SFR	\$1 4.94
403-143-004	SFR	\$1 4.94	403-152-013	SFR	\$1 4.94	403-161-003	SFR	\$1 4.94
403-143-005	SFR	\$1 4.94	403-152-014	SFR	\$1 4.94	403-162-001	SFR	\$1 4.94
403-143-006	SFR	\$1 4.94	403-152-015	SFR	\$1 4.94	403-162-002	SFR	\$1 4.94
403-143-007	SFR	\$1 4.94	403-152-016	SFR	\$1 4.94	403-162-003	SFR	\$1 4.94
403-143-008	SFR	\$1 4.94	403-152-017	SFR	\$1 4.94	403-162-004	SFR	\$1 4.94
403-143-009	SFR	\$1 4.94	403-152-018	SFR	\$1 4.94	403-162-005	SFR	\$1 4.94
403-143-010	SFR	\$1 4.94	403-152-019	SFR	\$1 4.94	403-162-006	SFR	\$1 4.94
403-143-011	SFR	\$1 4.94	403-152-020	VSFR	\$7.46	403-162-007	SFR	\$1 4.94
403-143-012	SFR	\$1 4.94	403-153-001	SFR	\$1 4.94	403-162-008	SFR	\$1 4.94
403-143-013	SFR	\$1 4.94	403-153-002	SFR	\$1 4.94	403-162-009	SFR	\$1 4.94
403-143-014	SFR	\$1 4.94	403-153-003	SFR	\$1 4.94	403-162-010	SFR	\$1 4.94
403-143-015	SFR	\$1 4.94	403-153-004	SFR	\$1 4.94	403-162-011	SFR	\$1 4.94
403-143-016	SFR	\$1 4.94	403-153-005	SFR	\$1 4.94	403-162-012	SFR	\$1 4.94
403-144-001	SFR	\$1 4.94	403-153-006	SFR	\$1 4.94	403-162-013	SFR	\$1 4.94
403-144-002	SFR	\$1 4.94	403-153-007	SFR	\$1 4.94	403-162-014	SFR	\$1 4.94
403-144-003	SFR	\$1 4.94	403-153-008	SFR	\$1 4.94	403-162-015	SFR	\$1 4.94
403-144-004	SFR	\$1 4.94	403-153-009	SFR	\$1 4.94	403-162-016	SFR	\$1 4.94
403-144-005	SFR	\$1 4.94	403-153-010	SFR	\$1 4.94	403-163-001	SFR	\$1 4.94
403-144-006	SFR	\$1 4.94	403-153-011	SFR	\$1 4.94	403-163-002	SFR	\$1 4.94
403-144-007	SFR	\$1 4.94	403-153-012	SFR	\$1 4.94	403-163-003	SFR	\$1 4.94
403-144-008	SFR	\$1 4.94	403-153-013	SFR	\$1 4.94	403-163-004	SFR	\$1 4.94
403-144-009	SFR	\$1 4.94	403-153-014	SFR	\$1 4.94	403-163-005	SFR	\$1 4.94
403-144-010	SFR	\$1 4.94	403-153-015	SFR	\$1 4.94	403-163-006	SFR	\$1 4.94
403-145-001	SFR	\$1 4.94	403-153-016	SFR	\$1 4.94	403-163-007	SFR	\$1 4.94
403-145-002	SFR	\$1 4.94	403-153-017	SFR	\$1 4.94	403-163-008	SFR	\$1 4.94
403-145-003	SFR	\$1 4.94	403-153-018	SFR	\$1 4.94	403-163-009	SFR	\$1 4.94
403-146-001	SFR	\$1 4.94	403-153-019	SFR	\$1 4.94	403-163-010	SFR	\$1 4.94
403-146-002	SFR	\$1 4.94	403-153-020	SFR	\$1 4.94	403-163-011	SFR	\$1 4.94
403-146-003	SFR	\$1 4.94	403-153-021	SFR	\$1 4.94	403-163-012	SFR	\$1 4.94
403-151-001	SFR	\$1 4.94	403-153-022	SFR	\$1 4.94	403-163-013	SFR	\$1 4.94
403-151-002	SFR	\$1 4.94	403-153-023	SFR	\$1 4.94	403-163-014	SFR	\$1 4.94
403-151-003	SFR	\$1 4.94	403-153-024	SFR	\$1 4.94	403-163-015	SFR	\$1 4.94
403-151-004	SFR	\$1 4.94	403-154-001	SFR	\$1 4.94	403-163-016	SFR	\$1 4.94
403-151-005	SFR	\$1 4.94	403-154-002	SFR	\$1 4.94	403-164-001	SFR	\$1 4.94
403-151-006	SFR	\$1 4.94	403-154-003	SFR	\$1 4.94	403-164-002	SFR	\$1 4.94
403-151-007	SFR	\$1 4.94	403-154-004	SFR	\$1 4.94	403-164-003	SFR	\$1 4.94
403-151-008	SFR	\$1 4.94	403-154-005	SFR	\$1 4.94	403-164-004	SFR	\$1 4.94
403-151-009	SFR	\$1 4.94	403-154-006	SFR	\$1 4.94	403-164-005	SFR	\$1 4.94
403-151-010	SFR	\$1 4.94	403-154-007	SFR	\$1 4.94	403-164-006	SFR	\$1 4.94
403-151-011	SFR	\$1 4.94	403-154-008	SFR	\$1 4.94	403-164-007	SFR	\$1 4.94
403-152-001	SFR	\$1 4.94	403-155-001	SFR	\$1 4.94	403-164-008	SFR	\$1 4.94

*CSA L-100 Countywide Street Lighting Final Annual Report
Fiscal Year 2022-2023*

Assessor's Parcel Number	Property Class	FY 2022-23 Service Charge	Assessor's Parcel Number	Property Class	FY 2022-23 Service Charge	Assessor's Parcel Number	Property Class	FY 2022-23 Service Charge
403-164-009	SFR	\$1 4.94	403-172-006	SFR	\$1 4.94	403-176-007	SFR	\$1 4.94
403-164-010	SFR	\$1 4.94	403-172-007	SFR	\$1 4.94	403-176-008	SFR	\$1 4.94
403-164-011	SFR	\$1 4.94	403-172-008	SFR	\$1 4.94	403-176-009	SFR	\$1 4.94
403-164-012	SFR	\$1 4.94	403-172-009	SFR	\$1 4.94	403-176-010	SFR	\$1 4.94
403-164-013	SFR	\$1 4.94	403-172-010	SFR	\$1 4.94	403-177-001	SFR	\$1 4.94
403-164-014	SFR	\$1 4.94	403-172-011	SFR	\$1 4.94	403-177-002	SFR	\$1 4.94
403-164-015	SFR	\$1 4.94	403-172-012	SFR	\$1 4.94	403-177-003	SFR	\$1 4.94
403-165-001	SFR	\$1 4.94	403-172-013	SFR	\$1 4.94	403-177-004	SFR	\$1 4.94
403-165-002	SFR	\$1 4.94	403-172-014	SFR	\$1 4.94	403-177-005	SFR	\$1 4.94
403-165-003	SFR	\$1 4.94	403-172-015	SFR	\$1 4.94	403-177-006	SFR	\$1 4.94
403-165-004	SFR	\$1 4.94	403-173-001	SFR	\$1 4.94	403-177-007	SFR	\$1 4.94
403-165-005	SFR	\$1 4.94	403-173-002	SFR	\$1 4.94	403-177-008	SFR	\$1 4.94
403-165-006	SFR	\$1 4.94	403-174-001	SFR	\$1 4.94	403-177-009	SFR	\$1 4.94
403-165-007	SFR	\$1 4.94	403-174-002	SFR	\$1 4.94	403-177-010	SFR	\$1 4.94
403-165-008	SFR	\$1 4.94	403-174-003	SFR	\$1 4.94	403-177-011	SFR	\$1 4.94
403-165-009	SFR	\$1 4.94	403-174-004	SFR	\$1 4.94	403-177-012	SFR	\$1 4.94
403-165-010	SFR	\$1 4.94	403-174-005	SFR	\$1 4.94	403-177-013	SFR	\$1 4.94
403-165-011	SFR	\$1 4.94	403-174-006	SFR	\$1 4.94	403-177-014	SFR	\$1 4.94
403-165-012	SFR	\$1 4.94	403-174-007	SFR	\$1 4.94	403-177-015	SFR	\$1 4.94
403-165-013	SFR	\$1 4.94	403-174-008	SFR	\$1 4.94	403-177-016	SFR	\$1 4.94
403-165-014	SFR	\$1 4.94	403-174-009	SFR	\$1 4.94	403-177-017	SFR	\$1 4.94
403-165-015	SFR	\$1 4.94	403-174-010	SFR	\$1 4.94	403-177-018	SFR	\$1 4.94
403-165-016	SFR	\$1 4.94	403-174-011	SFR	\$1 4.94	403-177-019	SFR	\$1 4.94
403-165-017	SFR	\$1 4.94	403-174-012	SFR	\$1 4.94	403-177-020	SFR	\$1 4.94
403-165-018	SFR	\$1 4.94	403-175-001	SFR	\$1 4.94	403-177-021	SFR	\$1 4.94
403-165-019	SFR	\$1 4.94	403-175-002	SFR	\$1 4.94	403-177-022	SFR	\$1 4.94
403-165-020	SFR	\$1 4.94	403-175-003	SFR	\$1 4.94	403-181-001	SFR	\$1 4.94
403-165-021	SFR	\$1 4.94	403-175-004	SFR	\$1 4.94	403-181-002	SFR	\$1 4.94
403-166-001	SFR	\$1 4.94	403-175-005	SFR	\$1 4.94	403-181-003	SFR	\$1 4.94
403-167-001	SFR	\$1 4.94	403-175-006	SFR	\$1 4.94	403-181-004	SFR	\$1 4.94
403-167-002	SFR	\$1 4.94	403-175-007	SFR	\$1 4.94	403-181-005	SFR	\$1 4.94
403-167-003	SFR	\$1 4.94	403-175-008	SFR	\$1 4.94	403-181-006	SFR	\$1 4.94
403-167-004	SFR	\$1 4.94	403-175-009	SFR	\$1 4.94	403-181-007	SFR	\$1 4.94
403-167-005	SFR	\$1 4.94	403-175-010	SFR	\$1 4.94	403-181-008	SFR	\$1 4.94
403-167-006	SFR	\$1 4.94	403-175-011	SFR	\$1 4.94	403-181-009	SFR	\$1 4.94
403-167-007	SFR	\$1 4.94	403-175-012	SFR	\$1 4.94	403-181-010	SFR	\$1 4.94
403-168-004	INST	\$74.70	403-175-013	SFR	\$1 4.94	403-181-011	SFR	\$1 4.94
403-171-001	SFR	\$1 4.94	403-175-014	SFR	\$1 4.94	403-181-012	SFR	\$1 4.94
403-171-002	SFR	\$1 4.94	403-175-015	SFR	\$1 4.94	403-181-013	SFR	\$1 4.94
403-171-003	SFR	\$1 4.94	403-175-016	SFR	\$1 4.94	403-181-014	SFR	\$1 4.94
403-171-006	SFR	\$1 4.94	403-175-017	SFR	\$1 4.94	403-181-015	SFR	\$1 4.94
403-171-007	SFR	\$1 4.94	403-175-018	SFR	\$1 4.94	403-181-016	SFR	\$1 4.94
403-171-008	SFR	\$1 4.94	403-175-019	SFR	\$1 4.94	403-181-017	SFR	\$1 4.94
403-171-009	SFR	\$1 4.94	403-175-020	SFR	\$1 4.94	403-181-018	SFR	\$1 4.94
403-171-010	SFR	\$1 4.94	403-175-021	SFR	\$1 4.94	403-181-019	SFR	\$1 4.94
403-171-011	SFR	\$1 4.94	403-175-022	SFR	\$1 4.94	403-181-020	SFR	\$1 4.94
403-171-012	SFR	\$1 4.94	403-176-001	SFR	\$1 4.94	403-181-021	SFR	\$1 4.94
403-172-001	SFR	\$1 4.94	403-176-002	SFR	\$1 4.94	403-181-022	SFR	\$1 4.94
403-172-002	SFR	\$1 4.94	403-176-003	SFR	\$1 4.94	403-181-023	SFR	\$1 4.94
403-172-003	SFR	\$1 4.94	403-176-004	SFR	\$1 4.94	403-181-024	SFR	\$1 4.94
403-172-004	SFR	\$1 4.94	403-176-005	SFR	\$1 4.94	403-181-025	SFR	\$1 4.94
403-172-005	SFR	\$1 4.94	403-176-006	SFR	\$1 4.94	403-181-026	SFR	\$1 4.94

*CSA L-100 Countywide Street Lighting Final Annual Report
Fiscal Year 2022-2023*

Assessor's Parcel Number	Property Class	FY 2022-23 Service Charge	Assessor's Parcel Number	Property Class	FY 2022-23 Service Charge	Assessor's Parcel Number	Property Class	FY 2022-23 Service Charge
403-181-027	SFR	\$1 4.94	403-191-004	SFR	\$1 4.94	403-193-006	SFR	\$1 4.94
403-181-028	SFR	\$1 4.94	403-191-005	SFR	\$1 4.94	403-193-007	SFR	\$1 4.94
403-181-029	SFR	\$1 4.94	403-191-006	SFR	\$1 4.94	403-193-008	SFR	\$1 4.94
403-181-030	SFR	\$1 4.94	403-191-007	SFR	\$1 4.94	403-193-009	SFR	\$1 4.94
403-181-031	SFR	\$1 4.94	403-191-008	SFR	\$1 4.94	403-193-010	SFR	\$1 4.94
403-182-001	SFR	\$1 4.94	403-191-009	SFR	\$1 4.94	403-193-011	SFR	\$1 4.94
403-182-002	SFR	\$1 4.94	403-191-010	SFR	\$1 4.94	403-193-012	SFR	\$1 4.94
403-182-003	SFR	\$1 4.94	403-191-011	SFR	\$1 4.94	403-193-013	SFR	\$1 4.94
403-182-004	SFR	\$1 4.94	403-191-012	SFR	\$1 4.94	403-193-014	SFR	\$1 4.94
403-182-005	SFR	\$1 4.94	403-191-013	SFR	\$1 4.94	403-193-015	SFR	\$1 4.94
403-182-006	SFR	\$1 4.94	403-191-014	SFR	\$1 4.94	403-193-016	SFR	\$1 4.94
403-182-007	SFR	\$1 4.94	403-191-015	SFR	\$1 4.94	403-193-017	SFR	\$1 4.94
403-182-008	SFR	\$1 4.94	403-191-016	SFR	\$1 4.94	403-193-018	SFR	\$1 4.94
403-182-009	SFR	\$1 4.94	403-191-017	SFR	\$1 4.94	403-193-019	SFR	\$1 4.94
403-182-010	SFR	\$1 4.94	403-192-001	SFR	\$1 4.94	403-193-020	SFR	\$1 4.94
403-182-011	SFR	\$1 4.94	403-192-002	SFR	\$1 4.94	403-193-021	SFR	\$1 4.94
403-182-012	SFR	\$1 4.94	403-192-003	SFR	\$1 4.94	403-193-022	SFR	\$1 4.94
403-182-013	SFR	\$1 4.94	403-192-004	SFR	\$1 4.94	403-193-023	SFR	\$1 4.94
403-182-014	SFR	\$1 4.94	403-192-005	SFR	\$1 4.94	403-193-024	SFR	\$1 4.94
403-182-015	SFR	\$1 4.94	403-192-006	SFR	\$1 4.94	403-193-025	SFR	\$1 4.94
403-182-016	SFR	\$1 4.94	403-192-007	SFR	\$1 4.94	403-193-026	SFR	\$1 4.94
403-182-017	SFR	\$1 4.94	403-192-008	SFR	\$1 4.94	403-193-027	SFR	\$1 4.94
403-182-021	SFR	\$1 4.94	403-192-009	SFR	\$1 4.94	403-193-028	SFR	\$1 4.94
403-184-002	SFR	\$1 4.94	403-192-010	SFR	\$1 4.94	403-201-001	SFR	\$1 4.94
403-184-003	SFR	\$1 4.94	403-192-011	SFR	\$1 4.94	403-201-002	SFR	\$1 4.94
403-184-004	SFR	\$1 4.94	403-192-012	SFR	\$1 4.94	403-201-003	SFR	\$1 4.94
403-184-005	SFR	\$1 4.94	403-192-013	SFR	\$1 4.94	403-201-004	SFR	\$1 4.94
403-184-006	SFR	\$1 4.94	403-192-014	SFR	\$1 4.94	403-201-005	SFR	\$1 4.94
403-184-007	SFR	\$1 4.94	403-192-015	SFR	\$1 4.94	403-201-006	SFR	\$1 4.94
403-184-008	SFR	\$1 4.94	403-192-016	SFR	\$1 4.94	403-201-007	SFR	\$1 4.94
403-184-009	SFR	\$1 4.94	403-192-017	SFR	\$1 4.94	403-201-008	SFR	\$1 4.94
403-184-010	SFR	\$1 4.94	403-192-018	SFR	\$1 4.94	403-201-009	SFR	\$1 4.94
403-185-001	SFR	\$1 4.94	403-192-019	SFR	\$1 4.94	403-201-010	SFR	\$1 4.94
403-185-002	SFR	\$1 4.94	403-192-020	SFR	\$1 4.94	403-201-011	SFR	\$1 4.94
403-185-003	SFR	\$1 4.94	403-192-021	SFR	\$1 4.94	403-201-012	SFR	\$1 4.94
403-185-004	SFR	\$1 4.94	403-192-022	SFR	\$1 4.94	403-201-013	VSFR	\$7.46
403-185-005	SFR	\$1 4.94	403-192-023	SFR	\$1 4.94	403-202-002	SFR	\$1 4.94
403-185-006	SFR	\$1 4.94	403-192-024	SFR	\$1 4.94	403-202-003	SFR	\$1 4.94
403-185-007	SFR	\$1 4.94	403-192-025	SFR	\$1 4.94	403-202-004	SFR	\$1 4.94
403-185-008	SFR	\$1 4.94	403-192-026	SFR	\$1 4.94	403-202-005	SFR	\$1 4.94
403-185-009	SFR	\$1 4.94	403-192-027	SFR	\$1 4.94	403-202-006	SFR	\$1 4.94
403-185-010	SFR	\$1 4.94	403-192-028	SFR	\$1 4.94	403-202-007	SFR	\$1 4.94
403-185-011	SFR	\$1 4.94	403-192-029	SFR	\$1 4.94	403-202-008	SFR	\$1 4.94
403-185-012	SFR	\$1 4.94	403-192-030	SFR	\$1 4.94	403-202-009	SFR	\$1 4.94
403-186-001	SFR	\$1 4.94	403-192-031	SFR	\$1 4.94	403-202-011	VMFR	\$7.46
403-186-002	SFR	\$1 4.94	403-192-032	SFR	\$1 4.94	403-202-012	COM	\$74.70
403-186-003	SFR	\$1 4.94	403-192-033	SFR	\$1 4.94	403-211-001	COM	\$74.70
403-186-004	SFR	\$1 4.94	403-193-001	SFR	\$1 4.94	403-211-003	SFR	\$1 4.94
403-186-005	SFR	\$1 4.94	403-193-002	SFR	\$1 4.94	403-211-004	SFR	\$1 4.94
403-191-001	SFR	\$1 4.94	403-193-003	SFR	\$1 4.94	403-211-005	SFR	\$1 4.94
403-191-002	SFR	\$1 4.94	403-193-004	SFR	\$1 4.94	403-211-006	SFR	\$1 4.94
403-191-003	SFR	\$1 4.94	403-193-005	SFR	\$1 4.94	403-211-007	SFR	\$1 4.94

*CSA L-100 Countywide Street Lighting Final Annual Report
Fiscal Year 2022-2023*

Assessor's Parcel Number	Property Class	FY 2022-23 Service Charge	Assessor's Parcel Number	Property Class	FY 2022-23 Service Charge	Assessor's Parcel Number	Property Class	FY 2022-23 Service Charge
403-211-008	SFR	\$1 4.94	403-251-008	SFR	\$1 4.94	403-274-004	SFR	\$1 4.94
403-211-009	SFR	\$1 4.94	403-252-001	SFR	\$1 4.94	403-274-005	SFR	\$1 4.94
403-211-010	SFR	\$1 4.94	403-252-002	SFR	\$1 4.94	403-274-006	SFR	\$1 4.94
403-211-011	SFR	\$1 4.94	403-252-003	SFR	\$1 4.94	403-274-007	SFR	\$1 4.94
403-211-014	SFR	\$1 4.94	403-252-004	SFR	\$1 4.94	403-274-008	SFR	\$1 4.94
403-211-015	SFR	\$1 4.94	403-253-001	SFR	\$1 4.94	403-274-009	SFR	\$1 4.94
403-211-016	SFR	\$1 4.94	403-253-002	SFR	\$1 4.94	403-274-010	SFR	\$1 4.94
403-211-017	SFR	\$1 4.94	403-253-003	SFR	\$1 4.94	403-274-011	SFR	\$1 4.94
403-211-018	SFR	\$1 4.94	403-253-004	SFR	\$1 4.94	403-274-012	SFR	\$1 4.94
403-211-019	SFR	\$1 4.94	403-253-005	SFR	\$1 4.94	403-274-013	SFR	\$1 4.94
403-211-020	SFR	\$1 4.94	403-253-006	SFR	\$1 4.94	403-274-014	SFR	\$1 4.94
403-211-021	SFR	\$1 4.94	403-253-007	SFR	\$1 4.94	403-274-015	SFR	\$1 4.94
403-211-024	VCOM	\$7.46	403-271-001	SFR	\$1 4.94	403-274-016	SFR	\$1 4.94
403-211-027	COM	\$74.70	403-271-002	SFR	\$1 4.94	403-274-017	SFR	\$1 4.94
403-211-028	SFR	\$1 4.94	403-271-003	SFR	\$1 4.94	403-274-018	SFR	\$1 4.94
403-211-029	SFR	\$1 4.94	403-271-004	SFR	\$1 4.94	403-274-019	SFR	\$1 4.94
403-212-001	SFR	\$1 4.94	403-271-005	SFR	\$1 4.94	403-301-001	SFR	\$1 4.94
403-212-002	SFR	\$1 4.94	403-271-006	SFR	\$1 4.94	403-301-002	SFR	\$1 4.94
403-212-003	SFR	\$1 4.94	403-271-007	SFR	\$1 4.94	403-301-003	SFR	\$1 4.94
403-212-004	SFR	\$1 4.94	403-271-008	SFR	\$1 4.94	403-301-004	SFR	\$1 4.94
403-212-005	SFR	\$1 4.94	403-271-009	SFR	\$1 4.94	403-301-007	SFR	\$1 4.94
403-212-006	SFR	\$1 4.94	403-271-010	SFR	\$1 4.94	403-301-008	SFR	\$1 4.94
403-212-007	SFR	\$1 4.94	403-271-011	SFR	\$1 4.94	403-301-009	SFR	\$1 4.94
403-212-008	SFR	\$1 4.94	403-271-012	SFR	\$1 4.94	403-301-010	SFR	\$1 4.94
403-212-009	SFR	\$1 4.94	403-271-013	SFR	\$1 4.94	403-301-011	SFR	\$1 4.94
403-212-010	SFR	\$1 4.94	403-271-014	SFR	\$1 4.94	403-301-012	SFR	\$1 4.94
403-212-011	SFR	\$1 4.94	403-272-002	SFR	\$1 4.94	403-301-013	SFR	\$1 4.94
403-212-012	SFR	\$1 4.94	403-272-003	SFR	\$1 4.94	403-301-014	SFR	\$1 4.94
403-212-013	SFR	\$1 4.94	403-272-004	SFR	\$1 4.94	403-301-015	SFR	\$1 4.94
403-212-014	SFR	\$1 4.94	403-272-005	SFR	\$1 4.94	403-301-016	SFR	\$1 4.94
403-212-015	SFR	\$1 4.94	403-272-006	SFR	\$1 4.94	403-301-017	SFR	\$1 4.94
403-212-016	SFR	\$1 4.94	403-272-007	SFR	\$1 4.94	403-301-018	SFR	\$1 4.94
403-212-017	SFR	\$1 4.94	403-272-008	SFR	\$1 4.94	403-301-019	SFR	\$1 4.94
403-212-018	SFR	\$1 4.94	403-272-009	SFR	\$1 4.94	403-301-020	SFR	\$1 4.94
403-212-019	SFR	\$1 4.94	403-272-010	SFR	\$1 4.94	403-301-021	SFR	\$1 4.94
403-212-020	SFR	\$1 4.94	403-272-011	SFR	\$1 4.94	403-301-022	SFR	\$1 4.94
403-212-021	SFR	\$1 4.94	403-272-012	SFR	\$1 4.94	403-301-023	SFR	\$1 4.94
403-240-003	SFR	\$1 4.94	403-272-013	SFR	\$1 4.94	403-302-001	SFR	\$1 4.94
403-240-004	SFR	\$1 4.94	403-272-014	SFR	\$1 4.94	403-302-002	SFR	\$1 4.94
403-240-005	SFR	\$1 4.94	403-272-015	SFR	\$1 4.94	403-302-003	SFR	\$1 4.94
403-240-006	SFR	\$1 4.94	403-272-016	SFR	\$1 4.94	403-302-004	SFR	\$1 4.94
403-240-007	SFR	\$1 4.94	403-272-017	SFR	\$1 4.94	403-302-005	SFR	\$1 4.94
403-240-008	SFR	\$1 4.94	403-272-018	SFR	\$1 4.94	403-302-006	SFR	\$1 4.94
403-240-009	SFR	\$1 4.94	403-272-019	SFR	\$1 4.94	403-302-007	SFR	\$1 4.94
403-240-010	SFR	\$1 4.94	403-272-020	SFR	\$1 4.94	403-302-008	SFR	\$1 4.94
403-251-001	SFR	\$1 4.94	403-273-001	SFR	\$1 4.94	403-302-009	SFR	\$1 4.94
403-251-002	SFR	\$1 4.94	403-273-002	SFR	\$1 4.94	403-302-010	SFR	\$1 4.94
403-251-003	SFR	\$1 4.94	403-273-003	SFR	\$1 4.94	403-302-011	SFR	\$1 4.94
403-251-004	SFR	\$1 4.94	403-273-004	SFR	\$1 4.94	403-302-012	SFR	\$1 4.94
403-251-005	SFR	\$1 4.94	403-274-001	SFR	\$1 4.94	403-302-013	SFR	\$1 4.94
403-251-006	SFR	\$1 4.94	403-274-002	SFR	\$1 4.94	403-302-014	SFR	\$1 4.94
403-251-007	SFR	\$1 4.94	403-274-003	SFR	\$1 4.94	403-302-015	SFR	\$1 4.94

*CSA L-100 Countywide Street Lighting Final Annual Report
Fiscal Year 2022-2023*

Assessor's Parcel Number	Property Class	FY 2022-23 Service Charge	Assessor's Parcel Number	Property Class	FY 2022-23 Service Charge	Assessor's Parcel Number	Property Class	FY 2022-23 Service Charge
403-302-016	SFR	\$1 4.94	403-321-006	SFR	\$1 4.94	403-332-001	SFR	\$1 4.94
403-302-017	SFR	\$1 4.94	403-321-007	SFR	\$1 4.94	403-332-002	SFR	\$1 4.94
403-302-018	SFR	\$1 4.94	403-321-008	SFR	\$1 4.94	403-332-003	SFR	\$1 4.94
403-311-001	SFR	\$1 4.94	403-321-009	SFR	\$1 4.94	403-332-004	SFR	\$1 4.94
403-311-002	SFR	\$1 4.94	403-321-010	SFR	\$1 4.94	403-332-005	SFR	\$1 4.94
403-311-003	SFR	\$1 4.94	403-321-011	SFR	\$1 4.94	403-332-006	SFR	\$1 4.94
403-311-004	SFR	\$1 4.94	403-321-012	SFR	\$1 4.94	403-332-007	SFR	\$1 4.94
403-311-005	SFR	\$1 4.94	403-321-013	SFR	\$1 4.94	403-333-001	SFR	\$1 4.94
403-311-006	SFR	\$1 4.94	403-321-014	SFR	\$1 4.94	403-333-002	SFR	\$1 4.94
403-311-007	SFR	\$1 4.94	403-321-015	SFR	\$1 4.94	403-333-003	SFR	\$1 4.94
403-311-008	SFR	\$1 4.94	403-322-001	SFR	\$1 4.94	403-333-004	SFR	\$1 4.94
403-311-009	SFR	\$1 4.94	403-322-002	SFR	\$1 4.94	403-333-005	SFR	\$1 4.94
403-311-010	SFR	\$1 4.94	403-322-003	SFR	\$1 4.94	403-333-006	SFR	\$1 4.94
403-311-011	SFR	\$1 4.94	403-322-004	SFR	\$1 4.94	403-333-007	SFR	\$1 4.94
403-311-012	SFR	\$1 4.94	403-322-005	SFR	\$1 4.94	403-333-015	SFR	\$1 4.94
403-311-013	SFR	\$1 4.94	403-322-006	SFR	\$1 4.94	403-333-016	SFR	\$1 4.94
403-311-014	SFR	\$1 4.94	403-322-007	SFR	\$1 4.94	403-333-017	SFR	\$1 4.94
403-311-015	SFR	\$1 4.94	403-322-008	SFR	\$1 4.94	403-333-018	SFR	\$1 4.94
403-312-001	SFR	\$1 4.94	403-322-009	SFR	\$1 4.94	403-333-019	SFR	\$1 4.94
403-312-002	SFR	\$1 4.94	403-322-010	SFR	\$1 4.94	403-333-020	SFR	\$1 4.94
403-312-003	SFR	\$1 4.94	403-322-011	SFR	\$1 4.94	403-341-001	SFR	\$1 4.94
403-312-004	SFR	\$1 4.94	403-322-012	SFR	\$1 4.94	403-341-002	SFR	\$1 4.94
403-312-005	SFR	\$1 4.94	403-322-013	SFR	\$1 4.94	403-341-003	SFR	\$1 4.94
403-312-006	SFR	\$1 4.94	403-322-014	SFR	\$1 4.94	403-341-004	SFR	\$1 4.94
403-312-007	SFR	\$1 4.94	403-322-015	SFR	\$1 4.94	403-341-005	SFR	\$1 4.94
403-312-008	SFR	\$1 4.94	403-322-016	SFR	\$1 4.94	403-341-006	SFR	\$1 4.94
403-312-009	SFR	\$1 4.94	403-322-017	SFR	\$1 4.94	403-341-007	SFR	\$1 4.94
403-312-010	SFR	\$1 4.94	403-322-018	SFR	\$1 4.94	403-341-008	SFR	\$1 4.94
403-312-011	SFR	\$1 4.94	403-322-019	SFR	\$1 4.94	403-341-012	SFR	\$1 4.94
403-312-012	SFR	\$1 4.94	403-322-020	SFR	\$1 4.94	403-341-013	SFR	\$1 4.94
403-312-013	SFR	\$1 4.94	403-322-021	SFR	\$1 4.94	403-341-014	SFR	\$1 4.94
403-312-014	SFR	\$1 4.94	403-322-022	SFR	\$1 4.94	403-341-015	SFR	\$1 4.94
403-312-015	SFR	\$1 4.94	403-322-023	SFR	\$1 4.94	403-341-016	SFR	\$1 4.94
403-312-016	SFR	\$1 4.94	403-322-024	SFR	\$1 4.94	403-341-017	SFR	\$1 4.94
403-312-017	SFR	\$1 4.94	403-322-025	SFR	\$1 4.94	403-341-018	SFR	\$1 4.94
403-312-018	SFR	\$1 4.94	403-322-026	SFR	\$1 4.94	403-341-019	SFR	\$1 4.94
403-312-019	SFR	\$1 4.94	403-322-027	SFR	\$1 4.94	403-341-020	SFR	\$1 4.94
403-312-020	SFR	\$1 4.94	403-322-028	SFR	\$1 4.94	403-341-021	SFR	\$1 4.94
403-312-021	SFR	\$1 4.94	403-322-029	SFR	\$1 4.94	403-341-022	SFR	\$1 4.94
403-312-022	SFR	\$1 4.94	403-322-030	SFR	\$1 4.94	403-341-023	SFR	\$1 4.94
403-312-023	SFR	\$1 4.94	403-322-031	SFR	\$1 4.94	403-341-024	SFR	\$1 4.94
403-312-024	SFR	\$1 4.94	403-322-032	SFR	\$1 4.94	403-341-025	SFR	\$1 4.94
403-312-025	SFR	\$1 4.94	403-331-001	SFR	\$1 4.94	403-341-026	SFR	\$1 4.94
403-312-026	SFR	\$1 4.94	403-331-002	SFR	\$1 4.94	403-341-027	SFR	\$1 4.94
403-312-027	SFR	\$1 4.94	403-331-003	SFR	\$1 4.94	403-341-028	SFR	\$1 4.94
403-312-028	SFR	\$1 4.94	403-331-004	SFR	\$1 4.94	403-341-029	SFR	\$1 4.94
403-312-029	SFR	\$1 4.94	403-331-005	SFR	\$1 4.94	403-341-030	SFR	\$1 4.94
403-321-001	SFR	\$1 4.94	403-331-006	SFR	\$1 4.94	403-342-001	SFR	\$1 4.94
403-321-002	SFR	\$1 4.94	403-331-007	SFR	\$1 4.94	403-342-002	SFR	\$1 4.94
403-321-003	SFR	\$1 4.94	403-331-008	SFR	\$1 4.94	403-342-003	SFR	\$1 4.94
403-321-004	SFR	\$1 4.94	403-331-009	SFR	\$1 4.94	403-342-004	SFR	\$1 4.94
403-321-005	SFR	\$1 4.94	403-331-010	SFR	\$1 4.94	403-342-005	SFR	\$1 4.94

*CSA L-100 Countywide Street Lighting Final Annual Report
Fiscal Year 2022-2023*

Assessor's Parcel Number	Property Class	FY 2022-23 Service Charge	Assessor's Parcel Number	Property Class	FY 2022-23 Service Charge	Assessor's Parcel Number	Property Class	FY 2022-23 Service Charge
403-342-006	SFR	\$14.94	403-376-004	SFR	\$14.94	403-391-004	SFR	\$14.94
403-342-007	SFR	\$14.94	403-376-005	SFR	\$14.94	403-391-005	SFR	\$14.94
403-342-008	SFR	\$14.94	403-376-006	SFR	\$14.94	403-391-006	SFR	\$14.94
403-342-009	SFR	\$14.94	403-376-007	SFR	\$14.94	403-391-007	SFR	\$14.94
403-342-010	SFR	\$14.94	403-376-008	SFR	\$14.94	403-391-008	SFR	\$14.94
403-342-011	SFR	\$14.94	403-376-009	SFR	\$14.94	403-391-009	SFR	\$14.94
403-342-012	SFR	\$14.94	403-376-010	SFR	\$14.94	403-391-010	SFR	\$14.94
403-342-013	SFR	\$14.94	403-376-011	SFR	\$14.94	403-391-011	SFR	\$14.94
403-342-014	SFR	\$14.94	403-376-012	SFR	\$14.94	403-391-012	SFR	\$14.94
403-342-015	SFR	\$14.94	403-376-013	SFR	\$14.94	403-391-013	SFR	\$14.94
403-342-016	SFR	\$14.94	403-377-001	SFR	\$14.94	403-391-014	SFR	\$14.94
403-342-017	SFR	\$14.94	403-377-002	SFR	\$14.94	403-391-015	SFR	\$14.94
403-342-018	SFR	\$14.94	403-377-003	SFR	\$14.94	403-391-016	SFR	\$14.94
403-342-019	SFR	\$14.94	403-377-004	SFR	\$14.94	403-391-017	SFR	\$14.94
403-371-001	SFR	\$14.94	403-377-005	SFR	\$14.94	403-391-018	SFR	\$14.94
403-372-001	SFR	\$14.94	403-377-006	SFR	\$14.94	403-391-019	SFR	\$14.94
403-372-002	SFR	\$14.94	403-377-007	SFR	\$14.94	403-391-020	SFR	\$14.94
403-372-003	SFR	\$14.94	403-377-008	SFR	\$14.94	403-391-021	SFR	\$14.94
403-372-004	SFR	\$14.94	403-377-009	MFR2	\$29.88	403-391-022	SFR	\$14.94
403-372-005	SFR	\$14.94	403-377-010	SFR	\$14.94	403-391-023	SFR	\$14.94
403-372-006	SFR	\$14.94	403-377-011	SFR	\$14.94	403-392-001	SFR	\$14.94
403-372-007	SFR	\$14.94	403-377-012	SFR	\$14.94	403-392-002	SFR	\$14.94
403-372-008	SFR	\$14.94	403-377-013	SFR	\$14.94	403-392-003	SFR	\$14.94
403-372-009	SFR	\$14.94	403-381-001	SFR	\$14.94	403-392-004	SFR	\$14.94
403-372-010	SFR	\$14.94	403-381-002	SFR	\$14.94	403-392-005	SFR	\$14.94
403-372-011	SFR	\$14.94	403-381-003	SFR	\$14.94	403-392-006	SFR	\$14.94
403-372-012	SFR	\$14.94	403-381-004	SFR	\$14.94	403-392-007	SFR	\$14.94
403-372-013	SFR	\$14.94	403-381-005	SFR	\$14.94	403-392-008	SFR	\$14.94
403-372-014	SFR	\$14.94	403-381-006	SFR	\$14.94	403-392-009	SFR	\$14.94
403-373-001	SFR	\$14.94	403-381-008	SFR	\$14.94	403-401-001	SFR	\$14.94
403-373-002	SFR	\$14.94	403-381-009	SFR	\$14.94	403-401-002	SFR	\$14.94
403-373-003	SFR	\$14.94	403-381-010	SFR	\$14.94	403-401-003	SFR	\$14.94
403-373-004	SFR	\$14.94	403-381-011	SFR	\$14.94	403-401-004	SFR	\$14.94
403-374-001	SFR	\$14.94	403-381-012	SFR	\$14.94	403-401-005	SFR	\$14.94
403-374-002	SFR	\$14.94	403-381-013	SFR	\$14.94	403-401-006	SFR	\$14.94
403-374-003	SFR	\$14.94	403-381-014	SFR	\$14.94	403-401-007	SFR	\$14.94
403-374-004	SFR	\$14.94	403-381-015	SFR	\$14.94	403-401-008	SFR	\$14.94
403-374-005	SFR	\$14.94	403-381-016	SFR	\$14.94	403-401-009	SFR	\$14.94
403-374-006	SFR	\$14.94	403-382-001	SFR	\$14.94	403-401-010	SFR	\$14.94
403-374-007	SFR	\$14.94	403-383-001	SFR	\$14.94	403-401-011	SFR	\$14.94
403-374-008	SFR	\$14.94	403-383-002	SFR	\$14.94	403-401-012	SFR	\$14.94
403-375-001	SFR	\$14.94	403-384-001	SFR	\$14.94	403-401-013	SFR	\$14.94
403-375-002	SFR	\$14.94	403-384-002	SFR	\$14.94	403-401-014	SFR	\$14.94
403-375-003	SFR	\$14.94	403-384-003	SFR	\$14.94	403-401-015	SFR	\$14.94
403-375-004	SFR	\$14.94	403-384-004	SFR	\$14.94	403-401-016	SFR	\$14.94
403-375-005	SFR	\$14.94	403-384-005	SFR	\$14.94	403-401-017	SFR	\$14.94
403-375-006	SFR	\$14.94	403-384-006	SFR	\$14.94	403-401-018	SFR	\$14.94
403-375-007	SFR	\$14.94	403-384-007	SFR	\$14.94	403-401-019	SFR	\$14.94
403-375-008	SFR	\$14.94	403-384-008	SFR	\$14.94	403-401-020	SFR	\$14.94
403-376-001	SFR	\$14.94	403-391-001	SFR	\$14.94	403-401-021	SFR	\$14.94
403-376-002	SFR	\$14.94	403-391-002	SFR	\$14.94	403-401-022	SFR	\$14.94
403-376-003	SFR	\$14.94	403-391-003	SFR	\$14.94	403-401-023	SFR	\$14.94

*CSA L-100 Countywide Street Lighting Final Annual Report
Fiscal Year 2022-2023*

Assessor's Parcel Number	Property Class	FY 2022-23 Service Charge	Assessor's Parcel Number	Property Class	FY 2022-23 Service Charge	Assessor's Parcel Number	Property Class	FY 2022-23 Service Charge
403-401-024	SFR	\$14.94	403-442-005	SFR	\$14.94	403-452-004	SFR	\$14.94
403-401-025	SFR	\$14.94	403-442-006	SFR	\$14.94	403-452-005	SFR	\$14.94
403-401-026	SFR	\$14.94	403-442-007	SFR	\$14.94	403-452-006	SFR	\$14.94
403-401-027	SFR	\$14.94	403-442-008	SFR	\$14.94	403-452-007	SFR	\$14.94
403-402-001	SFR	\$14.94	403-442-009	SFR	\$14.94	403-452-008	SFR	\$14.94
403-402-002	SFR	\$14.94	403-442-010	SFR	\$14.94	403-452-009	SFR	\$14.94
403-402-003	SFR	\$14.94	403-442-011	SFR	\$14.94	403-452-010	SFR	\$14.94
403-402-004	SFR	\$14.94	403-442-012	SFR	\$14.94	403-452-011	SFR	\$14.94
403-402-005	SFR	\$14.94	403-442-013	SFR	\$14.94	403-452-012	SFR	\$14.94
403-402-006	SFR	\$14.94	403-442-014	SFR	\$14.94	403-452-013	SFR	\$14.94
403-402-007	SFR	\$14.94	403-442-015	SFR	\$14.94	403-453-001	SFR	\$14.94
403-402-008	SFR	\$14.94	403-442-016	SFR	\$14.94	403-453-004	SFR	\$14.94
403-402-009	SFR	\$14.94	403-443-001	SFR	\$14.94	403-453-005	SFR	\$14.94
403-402-010	SFR	\$14.94	403-443-002	SFR	\$14.94	403-453-006	SFR	\$14.94
403-402-011	SFR	\$14.94	403-443-003	SFR	\$14.94	403-453-007	SFR	\$14.94
403-402-012	SFR	\$14.94	403-443-004	SFR	\$14.94	403-453-008	SFR	\$14.94
403-403-001	SFR	\$14.94	403-443-005	SFR	\$14.94	403-453-009	SFR	\$14.94
403-403-002	SFR	\$14.94	403-443-006	SFR	\$14.94	403-453-010	SFR	\$14.94
403-403-003	SFR	\$14.94	403-443-007	SFR	\$14.94	403-453-011	SFR	\$14.94
403-403-004	SFR	\$14.94	403-443-008	SFR	\$14.94	403-453-012	SFR	\$14.94
403-403-005	SFR	\$14.94	403-443-009	SFR	\$14.94	403-453-013	SFR	\$14.94
403-403-006	SFR	\$14.94	403-443-010	SFR	\$14.94	403-453-014	SFR	\$14.94
403-403-007	SFR	\$14.94	403-443-011	SFR	\$14.94	403-453-015	SFR	\$14.94
403-404-001	SFR	\$14.94	403-443-012	SFR	\$14.94	403-453-016	SFR	\$14.94
403-404-002	SFR	\$14.94	403-443-013	SFR	\$14.94	403-453-018	SFR	\$14.94
403-404-003	SFR	\$14.94	403-443-014	SFR	\$14.94	403-453-021	SFR	\$14.94
403-404-004	SFR	\$14.94	403-443-015	SFR	\$14.94	403-461-001	SFR	\$14.94
403-441-009	SFR	\$14.94	403-444-001	SFR	\$14.94	403-461-002	SFR	\$14.94
403-441-010	SFR	\$14.94	403-444-002	SFR	\$14.94	403-461-003	VSFR	\$7.46
403-441-011	SFR	\$14.94	403-444-003	SFR	\$14.94	403-461-004	SFR	\$14.94
403-441-012	SFR	\$14.94	403-444-004	SFR	\$14.94	403-461-005	SFR	\$14.94
403-441-013	SFR	\$14.94	403-444-005	SFR	\$14.94	403-461-006	SFR	\$14.94
403-441-014	SFR	\$14.94	403-444-006	SFR	\$14.94	403-461-007	SFR	\$14.94
403-441-015	SFR	\$14.94	403-445-001	SFR	\$14.94	403-461-008	SFR	\$14.94
403-441-016	SFR	\$14.94	403-445-002	SFR	\$14.94	403-461-009	SFR	\$14.94
403-441-017	SFR	\$14.94	403-445-003	SFR	\$14.94	403-461-010	SFR	\$14.94
403-441-018	SFR	\$14.94	403-445-004	SFR	\$14.94	403-461-011	SFR	\$14.94
403-441-019	SFR	\$14.94	403-445-005	SFR	\$14.94	403-461-012	SFR	\$14.94
403-441-020	SFR	\$14.94	403-445-006	SFR	\$14.94	403-462-001	SFR	\$14.94
403-441-021	SFR	\$14.94	403-445-007	SFR	\$14.94	403-462-002	SFR	\$14.94
403-441-022	SFR	\$14.94	403-451-001	SFR	\$14.94	403-462-003	SFR	\$14.94
403-441-023	SFR	\$14.94	403-451-002	SFR	\$14.94	403-462-004	SFR	\$14.94
403-441-024	SFR	\$14.94	403-451-003	SFR	\$14.94	403-462-005	SFR	\$14.94
403-441-025	SFR	\$14.94	403-451-004	SFR	\$14.94	403-462-006	SFR	\$14.94
403-441-026	SFR	\$14.94	403-451-005	SFR	\$14.94	403-462-007	SFR	\$14.94
403-441-027	SFR	\$14.94	403-451-006	SFR	\$14.94	403-462-008	SFR	\$14.94
403-441-028	SFR	\$14.94	403-451-007	SFR	\$14.94	403-462-009	SFR	\$14.94
403-441-029	SFR	\$14.94	403-451-008	SFR	\$14.94	403-462-010	SFR	\$14.94
403-442-001	SFR	\$14.94	403-451-009	SFR	\$14.94	403-462-011	SFR	\$14.94
403-442-002	SFR	\$14.94	403-452-001	SFR	\$14.94	403-462-012	SFR	\$14.94
403-442-003	SFR	\$14.94	403-452-002	SFR	\$14.94	403-462-013	SFR	\$14.94
403-442-004	SFR	\$14.94	403-452-003	SFR	\$14.94	403-462-014	SFR	\$14.94

*CSA L-100 Countywide Street Lighting Final Annual Report
Fiscal Year 2022-2023*

Assessor's Parcel Number	Property Class	FY 2022-23 Service Charge	Assessor's Parcel Number	Property Class	FY 2022-23 Service Charge	Assessor's Parcel Number	Property Class	FY 2022-23 Service Charge
403-462-015	SFR	\$14.94	403-471-020	SFR	\$14.94	403-482-027	SFR	\$14.94
403-462-016	SFR	\$14.94	403-471-021	SFR	\$14.94	403-482-028	SFR	\$14.94
403-462-017	SFR	\$14.94	403-471-022	SFR	\$14.94	403-482-029	SFR	\$14.94
403-462-018	SFR	\$14.94	403-471-023	SFR	\$14.94	403-482-030	SFR	\$14.94
403-462-019	SFR	\$14.94	403-471-024	SFR	\$14.94	403-482-031	SFR	\$14.94
403-462-020	SFR	\$14.94	403-471-025	SFR	\$14.94	403-482-032	SFR	\$14.94
403-462-021	SFR	\$14.94	403-471-026	SFR	\$14.94	403-482-033	SFR	\$14.94
403-462-022	SFR	\$14.94	403-471-027	SFR	\$14.94	403-482-034	SFR	\$14.94
403-463-001	SFR	\$14.94	403-471-028	SFR	\$14.94	403-482-036	SFR	\$14.94
403-463-002	SFR	\$14.94	403-471-029	SFR	\$14.94	403-482-037	SFR	\$14.94
403-463-003	SFR	\$14.94	403-471-030	SFR	\$14.94	403-482-038	SFR	\$14.94
403-463-004	SFR	\$14.94	403-471-031	SFR	\$14.94	403-482-039	SFR	\$14.94
403-463-005	SFR	\$14.94	403-471-032	SFR	\$14.94	403-482-040	SFR	\$14.94
403-463-006	SFR	\$14.94	403-471-033	SFR	\$14.94	403-482-041	SFR	\$14.94
403-463-007	SFR	\$14.94	403-471-034	SFR	\$14.94	403-483-001	SFR	\$14.94
403-463-008	SFR	\$14.94	403-471-035	SFR	\$14.94	403-483-002	SFR	\$14.94
403-463-009	SFR	\$14.94	403-471-036	SFR	\$14.94	403-483-003	SFR	\$14.94
403-463-010	SFR	\$14.94	403-471-037	SFR	\$14.94	403-483-004	SFR	\$14.94
403-463-011	SFR	\$14.94	403-471-038	SFR	\$14.94	403-483-005	SFR	\$14.94
403-463-012	SFR	\$14.94	403-471-039	SFR	\$14.94	403-483-006	SFR	\$14.94
403-463-013	SFR	\$14.94	403-471-040	SFR	\$14.94	403-483-007	SFR	\$14.94
403-463-014	SFR	\$14.94	403-471-041	SFR	\$14.94	403-483-008	SFR	\$14.94
403-463-015	SFR	\$14.94	403-471-042	SFR	\$14.94	403-483-009	SFR	\$14.94
403-463-016	SFR	\$14.94	403-471-043	SFR	\$14.94	403-483-010	SFR	\$14.94
403-463-017	SFR	\$14.94	403-471-044	SFR	\$14.94	403-483-011	SFR	\$14.94
403-464-001	SFR	\$14.94	403-472-001	SFR	\$14.94	403-483-012	SFR	\$14.94
403-464-002	SFR	\$14.94	403-472-002	SFR	\$14.94	403-483-013	SFR	\$14.94
403-464-003	SFR	\$14.94	403-472-003	SFR	\$14.94	403-483-014	SFR	\$14.94
403-464-004	SFR	\$14.94	403-472-004	SFR	\$14.94	403-483-015	SFR	\$14.94
403-464-005	SFR	\$14.94	403-472-005	SFR	\$14.94	403-483-016	SFR	\$14.94
403-464-006	SFR	\$14.94	403-472-006	SFR	\$14.94	403-483-017	SFR	\$14.94
403-464-007	SFR	\$14.94	403-472-007	SFR	\$14.94	403-483-018	SFR	\$14.94
403-464-008	SFR	\$14.94	403-472-008	SFR	\$14.94	403-483-019	SFR	\$14.94
403-471-001	SFR	\$14.94	403-472-009	SFR	\$14.94	403-483-020	SFR	\$14.94
403-471-002	SFR	\$14.94	403-472-010	SFR	\$14.94	403-483-021	SFR	\$14.94
403-471-003	SFR	\$14.94	403-472-011	SFR	\$14.94	403-484-001	SFR	\$14.94
403-471-004	SFR	\$14.94	403-472-012	SFR	\$14.94	403-484-002	SFR	\$14.94
403-471-005	SFR	\$14.94	403-472-013	SFR	\$14.94	403-484-003	SFR	\$14.94
403-471-006	SFR	\$14.94	403-472-014	SFR	\$14.94	403-484-004	SFR	\$14.94
403-471-007	SFR	\$14.94	403-472-015	SFR	\$14.94	403-484-005	SFR	\$14.94
403-471-008	SFR	\$14.94	403-472-016	SFR	\$14.94	403-484-006	SFR	\$14.94
403-471-009	SFR	\$14.94	403-472-017	SFR	\$14.94	403-484-007	SFR	\$14.94
403-471-010	SFR	\$14.94	403-472-018	SFR	\$14.94	403-484-008	SFR	\$14.94
403-471-011	SFR	\$14.94	403-472-019	SFR	\$14.94	403-484-009	SFR	\$14.94
403-471-012	SFR	\$14.94	403-482-019	SFR	\$14.94	403-484-010	SFR	\$14.94
403-471-013	SFR	\$14.94	403-482-020	SFR	\$14.94	403-484-011	SFR	\$14.94
403-471-014	SFR	\$14.94	403-482-021	SFR	\$14.94	403-484-012	SFR	\$14.94
403-471-015	SFR	\$14.94	403-482-022	SFR	\$14.94	403-484-013	SFR	\$14.94
403-471-016	SFR	\$14.94	403-482-023	SFR	\$14.94	403-484-014	SFR	\$14.94
403-471-017	SFR	\$14.94	403-482-024	SFR	\$14.94	403-484-015	SFR	\$14.94
403-471-018	SFR	\$14.94	403-482-025	SFR	\$14.94	403-484-016	SFR	\$14.94
403-471-019	SFR	\$14.94	403-482-026	SFR	\$14.94	403-484-017	SFR	\$14.94

*CSA L-100 Countywide Street Lighting Final Annual Report
Fiscal Year 2022-2023*

Assessor's Parcel Number	Property Class	FY 2022-23 Service Charge	Assessor's Parcel Number	Property Class	FY 2022-23 Service Charge	Assessor's Parcel Number	Property Class	FY 2022-23 Service Charge
403-484-018	SFR	\$1 4.94	403-500-001	SFR	\$1 4.94	405-081-004	SFR	\$1 4.94
403-484-019	SFR	\$1 4.94	403-500-002	SFR	\$1 4.94	405-081-005	SFR	\$1 4.94
403-484-020	SFR	\$1 4.94	403-500-003	SFR	\$1 4.94	405-081-006	SFR	\$1 4.94
403-484-021	SFR	\$1 4.94	403-500-004	SFR	\$1 4.94	405-082-001	SFR	\$1 4.94
403-484-022	SFR	\$1 4.94	403-500-005	SFR	\$1 4.94	405-082-002	SFR	\$1 4.94
403-484-023	SFR	\$1 4.94	403-500-006	SFR	\$1 4.94	405-082-003	SFR	\$1 4.94
403-490-001	SFR	\$1 4.94	403-500-007	SFR	\$1 4.94	405-082-004	SFR	\$1 4.94
403-490-002	SFR	\$1 4.94	403-500-008	SFR	\$1 4.94	405-082-005	SFR	\$1 4.94
403-490-003	SFR	\$1 4.94	403-500-009	SFR	\$1 4.94	405-082-006	SFR	\$1 4.94
403-490-004	SFR	\$1 4.94	403-500-010	SFR	\$1 4.94	405-082-007	SFR	\$1 4.94
403-490-005	SFR	\$1 4.94	403-500-011	SFR	\$1 4.94	405-082-008	SFR	\$1 4.94
403-490-006	SFR	\$1 4.94	403-500-012	SFR	\$1 4.94	405-082-009	SFR	\$1 4.94
403-490-007	SFR	\$1 4.94	403-500-013	SFR	\$1 4.94	405-082-010	SFR	\$1 4.94
403-490-008	SFR	\$1 4.94	403-500-014	SFR	\$1 4.94	405-082-011	SFR	\$1 4.94
403-490-009	SFR	\$1 4.94	403-500-015	SFR	\$1 4.94	405-082-012	SFR	\$1 4.94
403-490-010	SFR	\$1 4.94	403-500-016	SFR	\$1 4.94	405-082-013	SFR	\$1 4.94
403-490-011	SFR	\$1 4.94	403-500-017	SFR	\$1 4.94	405-082-014	SFR	\$1 4.94
403-490-012	SFR	\$1 4.94	403-500-018	SFR	\$1 4.94	405-082-015	SFR	\$1 4.94
403-490-013	SFR	\$1 4.94	403-540-001	SFR	\$1 4.94	405-082-016	SFR	\$1 4.94
403-490-014	SFR	\$1 4.94	403-540-002	SFR	\$1 4.94	405-083-001	SFR	\$1 4.94
403-490-015	SFR	\$1 4.94	403-540-003	SFR	\$1 4.94	405-083-002	SFR	\$1 4.94
403-490-016	SFR	\$1 4.94	403-540-004	SFR	\$1 4.94	405-083-003	SFR	\$1 4.94
403-490-017	SFR	\$1 4.94	403-540-005	SFR	\$1 4.94	405-083-004	SFR	\$1 4.94
403-490-018	SFR	\$1 4.94	403-540-006	SFR	\$1 4.94	405-083-005	SFR	\$1 4.94
403-490-019	SFR	\$1 4.94	403-540-007	SFR	\$1 4.94	405-083-006	SFR	\$1 4.94
403-490-020	SFR	\$1 4.94	403-540-008	SFR	\$1 4.94	405-083-007	SFR	\$1 4.94
403-490-021	SFR	\$1 4.94	403-540-009	SFR	\$1 4.94	405-083-008	SFR	\$1 4.94
403-490-022	SFR	\$1 4.94	403-540-010	SFR	\$1 4.94	405-083-009	SFR	\$1 4.94
403-490-023	SFR	\$1 4.94	403-540-011	SFR	\$1 4.94	405-083-010	SFR	\$1 4.94
403-490-024	SFR	\$1 4.94	403-540-012	SFR	\$1 4.94	405-083-011	SFR	\$1 4.94
403-490-025	SFR	\$1 4.94	403-540-013	SFR	\$1 4.94	405-083-012	SFR	\$1 4.94
403-490-026	SFR	\$1 4.94	403-540-014	SFR	\$1 4.94	405-083-013	SFR	\$1 4.94
403-490-027	SFR	\$1 4.94	403-540-015	SFR	\$1 4.94	405-083-014	SFR	\$1 4.94
403-490-028	SFR	\$1 4.94	403-540-016	SFR	\$1 4.94	405-083-015	SFR	\$1 4.94
403-490-029	SFR	\$1 4.94	403-540-017	SFR	\$1 4.94	405-083-016	SFR	\$1 4.94
403-490-030	SFR	\$1 4.94	403-540-018	SFR	\$1 4.94	405-083-017	SFR	\$1 4.94
403-490-031	SFR	\$1 4.94	403-540-019	SFR	\$1 4.94	405-083-018	SFR	\$1 4.94
403-490-032	SFR	\$1 4.94	403-540-020	SFR	\$1 4.94	405-083-019	SFR	\$1 4.94
403-490-033	SFR	\$1 4.94	403-540-021	SFR	\$1 4.94	405-083-020	SFR	\$1 4.94
403-490-034	SFR	\$1 4.94	403-540-022	SFR	\$1 4.94	405-083-021	SFR	\$1 4.94
403-490-035	SFR	\$1 4.94	403-540-023	SFR	\$1 4.94	405-083-022	SFR	\$1 4.94
403-490-036	SFR	\$1 4.94	403-540-024	SFR	\$1 4.94	405-083-023	SFR	\$1 4.94
403-490-037	SFR	\$1 4.94	403-540-025	SFR	\$1 4.94	405-083-024	SFR	\$1 4.94
403-490-038	SFR	\$1 4.94	403-540-026	SFR	\$1 4.94	405-083-025	SFR	\$1 4.94
403-490-039	SFR	\$1 4.94	403-540-027	SFR	\$1 4.94	405-083-026	SFR	\$1 4.94
403-490-040	SFR	\$1 4.94	403-540-028	SFR	\$1 4.94	405-083-027	SFR	\$1 4.94
403-490-041	SFR	\$1 4.94	403-540-029	SFR	\$1 4.94	405-083-028	SFR	\$1 4.94
403-490-042	SFR	\$1 4.94	403-540-030	SFR	\$1 4.94	405-083-029	SFR	\$1 4.94
403-490-043	SFR	\$1 4.94	403-540-031	SFR	\$1 4.94	405-083-030	SFR	\$1 4.94
403-490-044	SFR	\$1 4.94	405-081-001	SFR	\$1 4.94	405-084-001	SFR	\$1 4.94
403-490-045	SFR	\$1 4.94	405-081-002	SFR	\$1 4.94	405-084-002	SFR	\$1 4.94
403-490-046	SFR	\$1 4.94	405-081-003	SFR	\$1 4.94	405-084-003	SFR	\$1 4.94

*CSA L-100 Countywide Street Lighting Final Annual Report
Fiscal Year 2022-2023*

Assessor's Parcel Number	Property Class	FY 2022-23 Service Charge	Assessor's Parcel Number	Property Class	FY 2022-23 Service Charge	Assessor's Parcel Number	Property Class	FY 2022-23 Service Charge
405-084-004	SFR	\$1 4.94	405-092-015	SFR	\$1 4.94	405-103-003	SFR	\$1 4.94
405-084-005	SFR	\$1 4.94	405-092-016	SFR	\$1 4.94	405-103-004	SFR	\$1 4.94
405-084-006	SFR	\$1 4.94	405-092-017	SFR	\$1 4.94	405-103-005	SFR	\$1 4.94
405-084-007	SFR	\$1 4.94	405-092-018	SFR	\$1 4.94	405-103-006	SFR	\$1 4.94
405-084-008	SFR	\$1 4.94	405-092-019	SFR	\$1 4.94	405-103-007	SFR	\$1 4.94
405-084-009	SFR	\$1 4.94	405-092-020	SFR	\$1 4.94	405-103-008	SFR	\$1 4.94
405-084-010	SFR	\$1 4.94	405-092-021	SFR	\$1 4.94	405-103-009	SFR	\$1 4.94
405-084-011	SFR	\$1 4.94	405-092-022	SFR	\$1 4.94	405-103-010	SFR	\$1 4.94
405-084-012	SFR	\$1 4.94	405-092-023	SFR	\$1 4.94	405-103-011	SFR	\$1 4.94
405-084-013	SFR	\$1 4.94	405-093-001	SFR	\$1 4.94	405-103-012	SFR	\$1 4.94
405-084-014	SFR	\$1 4.94	405-093-002	SFR	\$1 4.94	405-103-013	SFR	\$1 4.94
405-084-015	SFR	\$1 4.94	405-093-003	SFR	\$1 4.94	405-103-014	SFR	\$1 4.94
405-084-016	SFR	\$1 4.94	405-093-004	SFR	\$1 4.94	405-103-015	SFR	\$1 4.94
405-084-017	SFR	\$1 4.94	405-093-005	SFR	\$1 4.94	405-103-016	SFR	\$1 4.94
405-084-018	SFR	\$1 4.94	405-093-006	SFR	\$1 4.94	405-103-017	VSFR	\$7.46
405-084-019	SFR	\$1 4.94	405-093-007	SFR	\$1 4.94	405-103-018	SFR	\$1 4.94
405-084-020	SFR	\$1 4.94	405-093-008	SFR	\$1 4.94	405-103-019	SFR	\$1 4.94
405-084-021	SFR	\$1 4.94	405-093-009	SFR	\$1 4.94	405-103-020	SFR	\$1 4.94
405-084-022	SFR	\$1 4.94	405-093-010	SFR	\$1 4.94	405-103-021	SFR	\$1 4.94
405-084-023	SFR	\$1 4.94	405-093-011	SFR	\$1 4.94	405-103-022	SFR	\$1 4.94
405-084-024	SFR	\$1 4.94	405-093-012	SFR	\$1 4.94	405-103-023	SFR	\$1 4.94
405-084-025	SFR	\$1 4.94	405-093-013	SFR	\$1 4.94	405-103-024	SFR	\$1 4.94
405-084-026	SFR	\$1 4.94	405-093-014	SFR	\$1 4.94	405-103-025	SFR	\$1 4.94
405-091-001	SFR	\$1 4.94	405-093-015	SFR	\$1 4.94	405-103-026	SFR	\$1 4.94
405-091-002	SFR	\$1 4.94	405-093-016	SFR	\$1 4.94	405-104-001	SFR	\$1 4.94
405-091-003	SFR	\$1 4.94	405-093-017	SFR	\$1 4.94	405-104-002	SFR	\$1 4.94
405-091-004	SFR	\$1 4.94	405-093-018	SFR	\$1 4.94	405-104-003	SFR	\$1 4.94
405-091-005	SFR	\$1 4.94	405-093-019	SFR	\$1 4.94	405-104-004	SFR	\$1 4.94
405-091-006	SFR	\$1 4.94	405-093-020	SFR	\$1 4.94	405-104-005	SFR	\$1 4.94
405-091-007	SFR	\$1 4.94	405-093-021	SFR	\$1 4.94	405-104-006	SFR	\$1 4.94
405-091-008	SFR	\$1 4.94	405-093-022	SFR	\$1 4.94	405-104-007	SFR	\$1 4.94
405-091-009	SFR	\$1 4.94	405-094-001	SFR	\$1 4.94	405-104-008	SFR	\$1 4.94
405-091-010	SFR	\$1 4.94	405-094-002	SFR	\$1 4.94	405-104-009	SFR	\$1 4.94
405-091-011	SFR	\$1 4.94	405-094-003	SFR	\$1 4.94	405-104-010	SFR	\$1 4.94
405-091-012	SFR	\$1 4.94	405-094-004	SFR	\$1 4.94	405-104-011	SFR	\$1 4.94
405-091-013	SFR	\$1 4.94	405-094-005	SFR	\$1 4.94	405-104-012	SFR	\$1 4.94
405-091-014	SFR	\$1 4.94	405-094-006	SFR	\$1 4.94	405-104-013	SFR	\$1 4.94
405-091-015	SFR	\$1 4.94	405-094-007	SFR	\$1 4.94	405-104-014	SFR	\$1 4.94
405-092-001	SFR	\$1 4.94	405-094-008	SFR	\$1 4.94	405-104-015	SFR	\$1 4.94
405-092-002	SFR	\$1 4.94	405-094-009	SFR	\$1 4.94	405-104-016	SFR	\$1 4.94
405-092-003	SFR	\$1 4.94	405-094-010	SFR	\$1 4.94	405-104-017	SFR	\$1 4.94
405-092-004	SFR	\$1 4.94	405-101-001	SFR	\$1 4.94	405-104-018	SFR	\$1 4.94
405-092-005	SFR	\$1 4.94	405-101-002	SFR	\$1 4.94	405-104-019	SFR	\$1 4.94
405-092-006	SFR	\$1 4.94	405-101-003	SFR	\$1 4.94	405-104-020	SFR	\$1 4.94
405-092-007	SFR	\$1 4.94	405-102-001	SFR	\$1 4.94	405-104-021	SFR	\$1 4.94
405-092-008	SFR	\$1 4.94	405-102-002	SFR	\$1 4.94	405-104-022	SFR	\$1 4.94
405-092-009	SFR	\$1 4.94	405-102-003	SFR	\$1 4.94	405-104-023	SFR	\$1 4.94
405-092-010	SFR	\$1 4.94	405-102-004	SFR	\$1 4.94	405-104-024	SFR	\$1 4.94
405-092-011	SFR	\$1 4.94	405-102-005	SFR	\$1 4.94	405-104-025	SFR	\$1 4.94
405-092-012	SFR	\$1 4.94	405-102-006	SFR	\$1 4.94	405-104-026	SFR	\$1 4.94
405-092-013	SFR	\$1 4.94	405-103-001	SFR	\$1 4.94	405-104-027	SFR	\$1 4.94
405-092-014	SFR	\$1 4.94	405-103-002	SFR	\$1 4.94	405-104-028	SFR	\$1 4.94

*CSA L-100 Countywide Street Lighting Final Annual Report
Fiscal Year 2022-2023*

Assessor's Parcel Number	Property Class	FY 2022-23 Service Charge	Assessor's Parcel Number	Property Class	FY 2022-23 Service Charge	Assessor's Parcel Number	Property Class	FY 2022-23 Service Charge
405-104-029	SFR	\$1 4.94	405-112-018	SFR	\$1 4.94	405-122-023	SFR	\$1 4.94
405-104-030	SFR	\$1 4.94	405-112-019	SFR	\$1 4.94	405-122-024	SFR	\$1 4.94
405-111-001	SFR	\$1 4.94	405-112-020	SFR	\$1 4.94	405-122-025	SFR	\$1 4.94
405-111-002	SFR	\$1 4.94	405-112-021	SFR	\$1 4.94	405-122-026	SFR	\$1 4.94
405-111-003	SFR	\$1 4.94	405-112-022	SFR	\$1 4.94	405-122-032	IND	\$74.70
405-111-004	SFR	\$1 4.94	405-112-023	SFR	\$1 4.94	405-132-001	SFR	\$1 4.94
405-111-005	SFR	\$1 4.94	405-112-024	SFR	\$1 4.94	405-132-002	SFR	\$1 4.94
405-111-006	SFR	\$1 4.94	405-112-025	SFR	\$1 4.94	405-132-003	SFR	\$1 4.94
405-111-007	SFR	\$1 4.94	405-112-026	SFR	\$1 4.94	405-132-004	SFR	\$1 4.94
405-111-008	SFR	\$1 4.94	405-112-027	SFR	\$1 4.94	405-132-005	SFR	\$1 4.94
405-111-009	SFR	\$1 4.94	405-112-028	SFR	\$1 4.94	405-132-006	SFR	\$1 4.94
405-111-010	SFR	\$1 4.94	405-112-029	SFR	\$1 4.94	405-132-007	SFR	\$1 4.94
405-111-011	SFR	\$1 4.94	405-112-030	SFR	\$1 4.94	405-132-008	SFR	\$1 4.94
405-111-012	SFR	\$1 4.94	405-112-031	SFR	\$1 4.94	405-132-009	SFR	\$1 4.94
405-111-013	SFR	\$1 4.94	405-112-032	SFR	\$1 4.94	405-132-010	SFR	\$1 4.94
405-111-014	SFR	\$1 4.94	405-112-033	SFR	\$1 4.94	405-132-011	SFR	\$1 4.94
405-111-015	SFR	\$1 4.94	405-112-034	SFR	\$1 4.94	405-132-012	SFR	\$1 4.94
405-111-016	SFR	\$1 4.94	405-113-002	SFR	\$1 4.94	405-132-013	SFR	\$1 4.94
405-111-017	SFR	\$1 4.94	405-113-003	SFR	\$1 4.94	405-132-014	SFR	\$1 4.94
405-111-018	SFR	\$1 4.94	405-113-004	SFR	\$1 4.94	405-132-015	SFR	\$1 4.94
405-111-019	SFR	\$1 4.94	405-113-005	SFR	\$1 4.94	405-132-016	SFR	\$1 4.94
405-111-020	SFR	\$1 4.94	405-113-006	SFR	\$1 4.94	405-132-017	SFR	\$1 4.94
405-111-021	SFR	\$1 4.94	405-113-007	SFR	\$1 4.94	405-132-018	SFR	\$1 4.94
405-111-022	SFR	\$1 4.94	405-113-008	SFR	\$1 4.94	405-132-019	SFR	\$1 4.94
405-111-023	SFR	\$1 4.94	405-113-009	SFR	\$1 4.94	405-132-020	SFR	\$1 4.94
405-111-024	SFR	\$1 4.94	405-113-010	SFR	\$1 4.94	405-132-021	SFR	\$1 4.94
405-111-025	SFR	\$1 4.94	405-113-011	SFR	\$1 4.94	405-132-022	SFR	\$1 4.94
405-111-026	SFR	\$1 4.94	405-113-012	SFR	\$1 4.94	405-132-023	SFR	\$1 4.94
405-111-027	SFR	\$1 4.94	405-113-013	SFR	\$1 4.94	405-132-024	SFR	\$1 4.94
405-111-028	SFR	\$1 4.94	405-113-014	SFR	\$1 4.94	405-132-025	SFR	\$1 4.94
405-111-029	SFR	\$1 4.94	405-113-015	SFR	\$1 4.94	405-132-026	SFR	\$1 4.94
405-111-030	SFR	\$1 4.94	405-113-016	SFR	\$1 4.94	405-132-027	SFR	\$1 4.94
405-111-031	SFR	\$1 4.94	405-122-001	SFR	\$1 4.94	405-132-028	SFR	\$1 4.94
405-111-032	SFR	\$1 4.94	405-122-002	SFR	\$1 4.94	405-132-029	SFR	\$1 4.94
405-111-033	SFR	\$1 4.94	405-122-003	SFR	\$1 4.94	405-132-030	SFR	\$1 4.94
405-112-001	SFR	\$1 4.94	405-122-004	SFR	\$1 4.94	405-133-001	SFR	\$1 4.94
405-112-002	SFR	\$1 4.94	405-122-005	SFR	\$1 4.94	405-133-002	SFR	\$1 4.94
405-112-003	SFR	\$1 4.94	405-122-008	SFR	\$1 4.94	405-133-003	SFR	\$1 4.94
405-112-004	SFR	\$1 4.94	405-122-009	SFR	\$1 4.94	405-133-004	SFR	\$1 4.94
405-112-005	SFR	\$1 4.94	405-122-010	SFR	\$1 4.94	405-133-005	SFR	\$1 4.94
405-112-006	SFR	\$1 4.94	405-122-011	SFR	\$1 4.94	405-133-006	SFR	\$1 4.94
405-112-007	SFR	\$1 4.94	405-122-012	SFR	\$1 4.94	405-133-007	SFR	\$1 4.94
405-112-008	SFR	\$1 4.94	405-122-013	SFR	\$1 4.94	405-133-008	SFR	\$1 4.94
405-112-009	SFR	\$1 4.94	405-122-014	SFR	\$1 4.94	405-133-009	SFR	\$1 4.94
405-112-010	SFR	\$1 4.94	405-122-015	SFR	\$1 4.94	405-133-010	SFR	\$1 4.94
405-112-011	SFR	\$1 4.94	405-122-016	SFR	\$1 4.94	405-133-011	SFR	\$1 4.94
405-112-012	SFR	\$1 4.94	405-122-017	SFR	\$1 4.94	405-133-012	SFR	\$1 4.94
405-112-013	SFR	\$1 4.94	405-122-018	SFR	\$1 4.94	405-133-013	SFR	\$1 4.94
405-112-014	SFR	\$1 4.94	405-122-019	SFR	\$1 4.94	405-133-014	SFR	\$1 4.94
405-112-015	SFR	\$1 4.94	405-122-020	SFR	\$1 4.94	405-133-015	SFR	\$1 4.94
405-112-016	SFR	\$1 4.94	405-122-021	SFR	\$1 4.94	405-133-016	MFR2	\$29.88
405-112-017	SFR	\$1 4.94	405-122-022	SFR	\$1 4.94	405-133-017	SFR	\$1 4.94

*CSA L-100 Countywide Street Lighting Final Annual Report
Fiscal Year 2022-2023*

Assessor's Parcel Number	Property Class	FY 2022-23 Service Charge	Assessor's Parcel Number	Property Class	FY 2022-23 Service Charge	Assessor's Parcel Number	Property Class	FY 2022-23 Service Charge
405-133-018	SFR	\$1 4.94	405-141-010	SFR	\$1 4.94	405-151-001	SFR	\$1 4.94
405-133-019	SFR	\$1 4.94	405-141-011	SFR	\$1 4.94	405-151-002	SFR	\$1 4.94
405-133-020	SFR	\$1 4.94	405-141-012	SFR	\$1 4.94	405-151-003	SFR	\$1 4.94
405-133-021	SFR	\$1 4.94	405-141-013	SFR	\$1 4.94	405-151-004	SFR	\$1 4.94
405-133-022	SFR	\$1 4.94	405-141-014	SFR	\$1 4.94	405-151-005	SFR	\$1 4.94
405-133-023	SFR	\$1 4.94	405-141-015	SFR	\$1 4.94	405-151-006	SFR	\$1 4.94
405-133-024	SFR	\$1 4.94	405-141-016	SFR	\$1 4.94	405-151-007	SFR	\$1 4.94
405-133-025	SFR	\$1 4.94	405-141-017	SFR	\$1 4.94	405-151-008	SFR	\$1 4.94
405-133-026	SFR	\$1 4.94	405-141-018	SFR	\$1 4.94	405-151-009	SFR	\$1 4.94
405-133-027	SFR	\$1 4.94	405-141-019	SFR	\$1 4.94	405-151-010	SFR	\$1 4.94
405-133-028	SFR	\$1 4.94	405-141-020	SFR	\$1 4.94	405-151-011	SFR	\$1 4.94
405-133-029	SFR	\$1 4.94	405-141-021	SFR	\$1 4.94	405-151-012	SFR	\$1 4.94
405-134-001	SFR	\$1 4.94	405-141-022	SFR	\$1 4.94	405-151-013	SFR	\$1 4.94
405-134-002	SFR	\$1 4.94	405-141-023	SFR	\$1 4.94	405-151-014	SFR	\$1 4.94
405-134-003	SFR	\$1 4.94	405-141-024	SFR	\$1 4.94	405-151-015	SFR	\$1 4.94
405-134-004	SFR	\$1 4.94	405-141-025	SFR	\$1 4.94	405-151-016	SFR	\$1 4.94
405-134-005	SFR	\$1 4.94	405-142-001	SFR	\$1 4.94	405-151-017	SFR	\$1 4.94
405-134-006	SFR	\$1 4.94	405-142-002	SFR	\$1 4.94	405-151-018	SFR	\$1 4.94
405-134-007	SFR	\$1 4.94	405-142-003	SFR	\$1 4.94	405-151-019	SFR	\$1 4.94
405-134-008	SFR	\$1 4.94	405-142-004	SFR	\$1 4.94	405-151-020	SFR	\$1 4.94
405-134-009	SFR	\$1 4.94	405-142-005	SFR	\$1 4.94	405-151-021	SFR	\$1 4.94
405-134-010	SFR	\$1 4.94	405-142-006	SFR	\$1 4.94	405-151-022	SFR	\$1 4.94
405-134-011	SFR	\$1 4.94	405-142-007	SFR	\$1 4.94	405-151-023	SFR	\$1 4.94
405-134-012	SFR	\$1 4.94	405-142-008	SFR	\$1 4.94	405-151-024	SFR	\$1 4.94
405-134-013	SFR	\$1 4.94	405-142-009	SFR	\$1 4.94	405-151-025	SFR	\$1 4.94
405-134-014	SFR	\$1 4.94	405-142-010	SFR	\$1 4.94	405-151-026	SFR	\$1 4.94
405-134-015	SFR	\$1 4.94	405-142-011	SFR	\$1 4.94	405-151-027	SFR	\$1 4.94
405-134-016	SFR	\$1 4.94	405-142-012	SFR	\$1 4.94	405-151-028	SFR	\$1 4.94
405-134-017	SFR	\$1 4.94	405-143-001	SFR	\$1 4.94	405-151-029	SFR	\$1 4.94
405-134-018	SFR	\$1 4.94	405-143-002	SFR	\$1 4.94	405-151-030	SFR	\$1 4.94
405-134-019	SFR	\$1 4.94	405-143-003	SFR	\$1 4.94	405-151-031	SFR	\$1 4.94
405-134-020	SFR	\$1 4.94	405-143-004	SFR	\$1 4.94	405-151-032	SFR	\$1 4.94
405-134-021	SFR	\$1 4.94	405-143-005	SFR	\$1 4.94	405-151-033	SFR	\$1 4.94
405-134-022	SFR	\$1 4.94	405-143-006	SFR	\$1 4.94	405-152-001	SFR	\$1 4.94
405-134-023	SFR	\$1 4.94	405-143-007	SFR	\$1 4.94	405-152-002	SFR	\$1 4.94
405-134-024	SFR	\$1 4.94	405-143-008	SFR	\$1 4.94	405-152-003	SFR	\$1 4.94
405-134-025	SFR	\$1 4.94	405-143-009	SFR	\$1 4.94	405-152-004	SFR	\$1 4.94
405-134-026	SFR	\$1 4.94	405-143-010	SFR	\$1 4.94	405-152-005	SFR	\$1 4.94
405-134-027	SFR	\$1 4.94	405-143-011	SFR	\$1 4.94	405-152-006	SFR	\$1 4.94
405-134-028	SFR	\$1 4.94	405-143-012	SFR	\$1 4.94	405-152-007	SFR	\$1 4.94
405-134-029	SFR	\$1 4.94	405-143-013	SFR	\$1 4.94	405-152-008	SFR	\$1 4.94
405-134-030	SFR	\$1 4.94	405-143-014	SFR	\$1 4.94	405-152-009	SFR	\$1 4.94
405-134-031	SFR	\$1 4.94	405-143-015	SFR	\$1 4.94	405-152-010	SFR	\$1 4.94
405-134-032	SFR	\$1 4.94	405-143-016	SFR	\$1 4.94	405-152-011	SFR	\$1 4.94
405-141-001	INST	\$74.70	405-143-017	SFR	\$1 4.94	405-152-012	SFR	\$1 4.94
405-141-003	SFR	\$1 4.94	405-143-018	SFR	\$1 4.94	405-152-013	SFR	\$1 4.94
405-141-004	SFR	\$1 4.94	405-143-019	SFR	\$1 4.94	405-152-014	SFR	\$1 4.94
405-141-005	SFR	\$1 4.94	405-143-020	SFR	\$1 4.94	405-153-001	SFR	\$1 4.94
405-141-006	SFR	\$1 4.94	405-143-021	SFR	\$1 4.94	405-153-002	SFR	\$1 4.94
405-141-007	SFR	\$1 4.94	405-143-022	SFR	\$1 4.94	405-153-003	SFR	\$1 4.94
405-141-008	SFR	\$1 4.94	405-143-023	SFR	\$1 4.94	405-154-001	SFR	\$1 4.94
405-141-009	SFR	\$1 4.94	405-143-024	SFR	\$1 4.94	405-154-002	SFR	\$1 4.94

*CSA L-100 Countywide Street Lighting Final Annual Report
Fiscal Year 2022-2023*

Assessor's Parcel Number	Property Class	FY 2022-23 Service Charge	Assessor's Parcel Number	Property Class	FY 2022-23 Service Charge	Assessor's Parcel Number	Property Class	FY 2022-23 Service Charge
405-154-003	SFR	\$14.94	405-162-010	SFR	\$14.94	405-164-011	SFR	\$14.94
405-154-004	SFR	\$14.94	405-162-011	SFR	\$14.94	405-164-012	SFR	\$14.94
405-154-005	SFR	\$14.94	405-162-012	SFR	\$14.94	405-164-013	SFR	\$14.94
405-155-001	SFR	\$14.94	405-162-013	SFR	\$14.94	405-164-014	SFR	\$14.94
405-155-002	SFR	\$14.94	405-162-014	SFR	\$14.94	405-164-015	SFR	\$14.94
405-155-003	SFR	\$14.94	405-162-015	SFR	\$14.94	405-164-016	SFR	\$14.94
405-155-004	SFR	\$14.94	405-162-016	SFR	\$14.94	405-164-017	SFR	\$14.94
405-155-005	SFR	\$14.94	405-162-017	SFR	\$14.94	405-164-018	SFR	\$14.94
405-156-001	SFR	\$14.94	405-162-018	SFR	\$14.94	405-164-019	SFR	\$14.94
405-156-002	SFR	\$14.94	405-162-019	SFR	\$14.94	405-164-020	SFR	\$14.94
405-156-003	SFR	\$14.94	405-162-020	SFR	\$14.94	405-164-021	SFR	\$14.94
405-156-004	SFR	\$14.94	405-163-001	SFR	\$14.94	405-164-022	SFR	\$14.94
405-156-005	SFR	\$14.94	405-163-002	SFR	\$14.94	405-164-023	SFR	\$14.94
405-156-006	SFR	\$14.94	405-163-003	SFR	\$14.94	405-170-004	COM	\$74.70
405-156-007	SFR	\$14.94	405-163-004	SFR	\$14.94	405-170-010	MFR8	\$119.52
405-156-008	SFR	\$14.94	405-163-005	SFR	\$14.94	405-191-001	SFR	\$14.94
405-156-009	SFR	\$14.94	405-163-006	SFR	\$14.94	405-191-002	SFR	\$14.94
405-156-010	SFR	\$14.94	405-163-007	SFR	\$14.94	405-191-003	SFR	\$14.94
405-156-011	SFR	\$14.94	405-163-008	SFR	\$14.94	405-191-004	SFR	\$14.94
405-156-012	SFR	\$14.94	405-163-009	SFR	\$14.94	405-191-005	SFR	\$14.94
405-156-013	SFR	\$14.94	405-163-010	SFR	\$14.94	405-191-006	SFR	\$14.94
405-161-002	SFR	\$14.94	405-163-011	SFR	\$14.94	405-191-007	SFR	\$14.94
405-161-003	SFR	\$14.94	405-163-012	SFR	\$14.94	405-191-008	SFR	\$14.94
405-161-004	SFR	\$14.94	405-163-013	SFR	\$14.94	405-191-009	SFR	\$14.94
405-161-005	SFR	\$14.94	405-163-014	SFR	\$14.94	405-191-010	SFR	\$14.94
405-161-006	SFR	\$14.94	405-163-015	SFR	\$14.94	405-191-011	SFR	\$14.94
405-161-007	SFR	\$14.94	405-163-016	SFR	\$14.94	405-191-012	SFR	\$14.94
405-161-008	SFR	\$14.94	405-163-017	SFR	\$14.94	405-191-013	SFR	\$14.94
405-161-009	SFR	\$14.94	405-163-018	SFR	\$14.94	405-192-001	SFR	\$14.94
405-161-010	SFR	\$14.94	405-163-019	SFR	\$14.94	405-192-002	SFR	\$14.94
405-161-011	SFR	\$14.94	405-163-020	SFR	\$14.94	405-192-003	SFR	\$14.94
405-161-012	SFR	\$14.94	405-163-021	SFR	\$14.94	405-192-004	SFR	\$14.94
405-161-013	SFR	\$14.94	405-163-022	SFR	\$14.94	405-192-005	SFR	\$14.94
405-161-014	SFR	\$14.94	405-163-023	SFR	\$14.94	405-192-006	SFR	\$14.94
405-161-015	SFR	\$14.94	405-163-024	SFR	\$14.94	405-192-007	SFR	\$14.94
405-161-016	SFR	\$14.94	405-163-025	SFR	\$14.94	405-192-008	SFR	\$14.94
405-161-017	SFR	\$14.94	405-163-026	SFR	\$14.94	405-192-009	SFR	\$14.94
405-161-018	SFR	\$14.94	405-163-027	SFR	\$14.94	405-192-010	SFR	\$14.94
405-161-019	SFR	\$14.94	405-163-028	SFR	\$14.94	405-192-011	SFR	\$14.94
405-161-020	SFR	\$14.94	405-163-029	SFR	\$14.94	405-193-001	SFR	\$14.94
405-161-021	SFR	\$14.94	405-163-030	SFR	\$14.94	405-193-002	SFR	\$14.94
405-161-022	SFR	\$14.94	405-163-031	SFR	\$14.94	405-193-003	SFR	\$14.94
405-161-023	SFR	\$14.94	405-164-001	SFR	\$14.94	405-193-004	SFR	\$14.94
405-162-001	SFR	\$14.94	405-164-002	SFR	\$14.94	405-193-005	SFR	\$14.94
405-162-002	SFR	\$14.94	405-164-003	SFR	\$14.94	405-193-006	SFR	\$14.94
405-162-003	SFR	\$14.94	405-164-004	SFR	\$14.94	405-193-007	SFR	\$14.94
405-162-004	SFR	\$14.94	405-164-005	SFR	\$14.94	405-193-008	SFR	\$14.94
405-162-005	SFR	\$14.94	405-164-006	SFR	\$14.94	405-193-009	SFR	\$14.94
405-162-006	SFR	\$14.94	405-164-007	SFR	\$14.94	405-193-010	SFR	\$14.94
405-162-007	SFR	\$14.94	405-164-008	SFR	\$14.94	405-193-011	SFR	\$14.94
405-162-008	SFR	\$14.94	405-164-009	SFR	\$14.94	405-193-012	SFR	\$14.94
405-162-009	SFR	\$14.94	405-164-010	SFR	\$14.94	405-193-013	SFR	\$14.94

*CSA L-100 Countywide Street Lighting Final Annual Report
Fiscal Year 2022-2023*

Assessor's Parcel Number	Property Class	FY 2022-23 Service Charge	Assessor's Parcel Number	Property Class	FY 2022-23 Service Charge	Assessor's Parcel Number	Property Class	FY 2022-23 Service Charge
405-193-014	SFR	\$1 4.94	405-203-003	SFR	\$1 4.94	405-211-019	SFR	\$1 4.94
405-193-015	SFR	\$1 4.94	405-203-004	SFR	\$1 4.94	405-211-020	SFR	\$1 4.94
405-193-016	SFR	\$1 4.94	405-203-005	SFR	\$1 4.94	405-211-021	SFR	\$1 4.94
405-193-017	SFR	\$1 4.94	405-203-006	SFR	\$1 4.94	405-211-022	SFR	\$1 4.94
405-193-018	SFR	\$1 4.94	405-203-007	SFR	\$1 4.94	405-211-023	SFR	\$1 4.94
405-193-019	SFR	\$1 4.94	405-203-008	SFR	\$1 4.94	405-211-024	SFR	\$1 4.94
405-193-020	SFR	\$1 4.94	405-203-012	SFR	\$1 4.94	405-211-025	SFR	\$1 4.94
405-193-021	SFR	\$1 4.94	405-203-013	SFR	\$1 4.94	405-211-026	SFR	\$1 4.94
405-194-001	SFR	\$1 4.94	405-203-014	SFR	\$1 4.94	405-211-027	SFR	\$1 4.94
405-194-002	SFR	\$1 4.94	405-203-015	SFR	\$1 4.94	405-211-028	SFR	\$1 4.94
405-194-003	SFR	\$1 4.94	405-203-016	SFR	\$1 4.94	405-211-029	SFR	\$1 4.94
405-194-004	SFR	\$1 4.94	405-203-017	SFR	\$1 4.94	405-211-030	SFR	\$1 4.94
405-194-005	SFR	\$1 4.94	405-203-018	VCOM	\$7.46	405-211-031	SFR	\$1 4.94
405-194-006	SFR	\$1 4.94	405-204-001	SFR	\$1 4.94	405-211-032	SFR	\$1 4.94
405-194-007	SFR	\$1 4.94	405-204-002	SFR	\$1 4.94	405-211-033	SFR	\$1 4.94
405-194-008	SFR	\$1 4.94	405-204-003	SFR	\$1 4.94	405-211-034	SFR	\$1 4.94
405-194-009	SFR	\$1 4.94	405-204-004	SFR	\$1 4.94	405-211-035	SFR	\$1 4.94
405-194-010	SFR	\$1 4.94	405-204-005	SFR	\$1 4.94	405-211-036	SFR	\$1 4.94
405-194-011	SFR	\$1 4.94	405-204-006	SFR	\$1 4.94	405-211-037	SFR	\$1 4.94
405-194-012	SFR	\$1 4.94	405-204-007	SFR	\$1 4.94	405-211-038	SFR	\$1 4.94
405-194-013	SFR	\$1 4.94	405-204-008	SFR	\$1 4.94	405-211-039	SFR	\$1 4.94
405-194-014	SFR	\$1 4.94	405-204-010	SFR	\$1 4.94	405-211-040	SFR	\$1 4.94
405-194-015	SFR	\$1 4.94	405-204-011	SFR	\$1 4.94	405-211-041	SFR	\$1 4.94
405-194-016	SFR	\$1 4.94	405-204-012	SFR	\$1 4.94	405-212-001	SFR	\$1 4.94
405-194-017	SFR	\$1 4.94	405-204-013	SFR	\$1 4.94	405-212-002	SFR	\$1 4.94
405-194-018	SFR	\$1 4.94	405-204-014	SFR	\$1 4.94	405-212-003	SFR	\$1 4.94
405-194-019	SFR	\$1 4.94	405-204-015	SFR	\$1 4.94	405-212-004	SFR	\$1 4.94
405-194-020	SFR	\$1 4.94	405-204-016	SFR	\$1 4.94	405-212-005	SFR	\$1 4.94
405-201-001	SFR	\$1 4.94	405-204-017	SFR	\$1 4.94	405-212-006	SFR	\$1 4.94
405-201-002	SFR	\$1 4.94	405-204-018	SFR	\$1 4.94	405-212-007	SFR	\$1 4.94
405-201-003	SFR	\$1 4.94	405-204-019	SFR	\$1 4.94	405-212-008	SFR	\$1 4.94
405-201-004	SFR	\$1 4.94	405-204-020	SFR	\$1 4.94	405-212-009	SFR	\$1 4.94
405-202-001	SFR	\$1 4.94	405-204-021	SFR	\$1 4.94	405-212-010	SFR	\$1 4.94
405-202-002	SFR	\$1 4.94	405-204-022	SFR	\$1 4.94	405-212-011	SFR	\$1 4.94
405-202-003	SFR	\$1 4.94	405-211-001	SFR	\$1 4.94	405-212-012	SFR	\$1 4.94
405-202-004	SFR	\$1 4.94	405-211-002	SFR	\$1 4.94	405-212-013	SFR	\$1 4.94
405-202-005	SFR	\$1 4.94	405-211-003	SFR	\$1 4.94	405-212-014	SFR	\$1 4.94
405-202-006	SFR	\$1 4.94	405-211-004	SFR	\$1 4.94	405-212-015	SFR	\$1 4.94
405-202-007	SFR	\$1 4.94	405-211-005	SFR	\$1 4.94	405-212-016	SFR	\$1 4.94
405-202-008	SFR	\$1 4.94	405-211-006	SFR	\$1 4.94	405-212-017	SFR	\$1 4.94
405-202-009	SFR	\$1 4.94	405-211-007	SFR	\$1 4.94	405-212-018	SFR	\$1 4.94
405-202-010	SFR	\$1 4.94	405-211-008	SFR	\$1 4.94	405-212-019	SFR	\$1 4.94
405-202-011	SFR	\$1 4.94	405-211-009	SFR	\$1 4.94	405-213-001	SFR	\$1 4.94
405-202-012	SFR	\$1 4.94	405-211-010	SFR	\$1 4.94	405-213-002	SFR	\$1 4.94
405-202-013	SFR	\$1 4.94	405-211-011	SFR	\$1 4.94	405-213-003	SFR	\$1 4.94
405-202-014	SFR	\$1 4.94	405-211-012	SFR	\$1 4.94	405-213-004	SFR	\$1 4.94
405-202-015	SFR	\$1 4.94	405-211-013	SFR	\$1 4.94	405-213-005	SFR	\$1 4.94
405-202-016	SFR	\$1 4.94	405-211-014	SFR	\$1 4.94	405-213-006	SFR	\$1 4.94
405-202-017	SFR	\$1 4.94	405-211-015	SFR	\$1 4.94	405-213-007	SFR	\$1 4.94
405-202-018	SFR	\$1 4.94	405-211-016	SFR	\$1 4.94	405-213-008	SFR	\$1 4.94
405-203-001	SFR	\$1 4.94	405-211-017	SFR	\$1 4.94	405-213-009	SFR	\$1 4.94
405-203-002	SFR	\$1 4.94	405-211-018	SFR	\$1 4.94	405-213-010	SFR	\$1 4.94

*CSA L-100 Countywide Street Lighting Final Annual Report
Fiscal Year 2022-2023*

Assessor's Parcel Number	Property Class	FY 2022-23 Service Charge	Assessor's Parcel Number	Property Class	FY 2022-23 Service Charge	Assessor's Parcel Number	Property Class	FY 2022-23 Service Charge
405-213-011	SFR	\$1 4.94	405-231-010	SFR	\$1 4.94	405-233-012	SFR	\$1 4.94
405-221-001	SFR	\$1 4.94	405-231-011	SFR	\$1 4.94	405-233-013	SFR	\$1 4.94
405-221-002	SFR	\$1 4.94	405-231-012	SFR	\$1 4.94	405-233-014	SFR	\$1 4.94
405-221-003	SFR	\$1 4.94	405-231-013	SFR	\$1 4.94	405-233-015	SFR	\$1 4.94
405-221-004	SFR	\$1 4.94	405-231-014	SFR	\$1 4.94	405-233-016	SFR	\$1 4.94
405-221-005	SFR	\$1 4.94	405-231-015	SFR	\$1 4.94	405-233-017	SFR	\$1 4.94
405-221-006	SFR	\$1 4.94	405-232-001	SFR	\$1 4.94	405-233-018	SFR	\$1 4.94
405-221-007	SFR	\$1 4.94	405-232-002	SFR	\$1 4.94	405-233-019	SFR	\$1 4.94
405-221-008	SFR	\$1 4.94	405-232-003	SFR	\$1 4.94	405-233-020	SFR	\$1 4.94
405-221-009	SFR	\$1 4.94	405-232-004	SFR	\$1 4.94	405-233-021	SFR	\$1 4.94
405-221-010	SFR	\$1 4.94	405-232-005	SFR	\$1 4.94	405-233-022	SFR	\$1 4.94
405-221-011	SFR	\$1 4.94	405-232-006	SFR	\$1 4.94	405-233-023	SFR	\$1 4.94
405-221-012	SFR	\$1 4.94	405-232-007	SFR	\$1 4.94	405-233-024	SFR	\$1 4.94
405-221-013	SFR	\$1 4.94	405-232-008	SFR	\$1 4.94	405-233-025	SFR	\$1 4.94
405-221-014	SFR	\$1 4.94	405-232-009	SFR	\$1 4.94	405-233-026	SFR	\$1 4.94
405-221-015	SFR	\$1 4.94	405-232-010	SFR	\$1 4.94	405-233-027	SFR	\$1 4.94
405-221-016	SFR	\$1 4.94	405-232-011	SFR	\$1 4.94	405-233-028	SFR	\$1 4.94
405-221-017	SFR	\$1 4.94	405-232-012	SFR	\$1 4.94	405-233-029	SFR	\$1 4.94
405-221-018	SFR	\$1 4.94	405-232-013	SFR	\$1 4.94	405-241-001	SFR	\$1 4.94
405-221-019	SFR	\$1 4.94	405-232-014	SFR	\$1 4.94	405-241-002	SFR	\$1 4.94
405-221-020	SFR	\$1 4.94	405-232-015	SFR	\$1 4.94	405-241-003	SFR	\$1 4.94
405-221-021	SFR	\$1 4.94	405-232-016	SFR	\$1 4.94	405-241-004	SFR	\$1 4.94
405-221-022	SFR	\$1 4.94	405-232-017	SFR	\$1 4.94	405-241-005	SFR	\$1 4.94
405-221-023	SFR	\$1 4.94	405-232-018	MFR2	\$29.88	405-241-006	SFR	\$1 4.94
405-221-024	SFR	\$1 4.94	405-232-019	SFR	\$1 4.94	405-241-007	SFR	\$1 4.94
405-221-025	SFR	\$1 4.94	405-232-020	SFR	\$1 4.94	405-241-008	SFR	\$1 4.94
405-221-026	SFR	\$1 4.94	405-232-021	SFR	\$1 4.94	405-241-009	SFR	\$1 4.94
405-221-027	SFR	\$1 4.94	405-232-022	SFR	\$1 4.94	405-241-010	SFR	\$1 4.94
405-221-028	SFR	\$1 4.94	405-232-023	SFR	\$1 4.94	405-242-001	SFR	\$1 4.94
405-222-001	SFR	\$1 4.94	405-232-024	SFR	\$1 4.94	405-242-002	SFR	\$1 4.94
405-222-002	SFR	\$1 4.94	405-232-025	SFR	\$1 4.94	405-242-003	SFR	\$1 4.94
405-222-003	SFR	\$1 4.94	405-232-026	SFR	\$1 4.94	405-242-004	SFR	\$1 4.94
405-222-004	SFR	\$1 4.94	405-232-027	SFR	\$1 4.94	405-242-005	SFR	\$1 4.94
405-222-005	SFR	\$1 4.94	405-232-028	SFR	\$1 4.94	405-242-006	SFR	\$1 4.94
405-222-006	SFR	\$1 4.94	405-232-029	SFR	\$1 4.94	405-242-007	SFR	\$1 4.94
405-222-007	SFR	\$1 4.94	405-232-030	SFR	\$1 4.94	405-242-008	SFR	\$1 4.94
405-222-008	SFR	\$1 4.94	405-232-031	SFR	\$1 4.94	405-242-009	SFR	\$1 4.94
405-222-009	SFR	\$1 4.94	405-232-032	SFR	\$1 4.94	405-242-010	SFR	\$1 4.94
405-222-010	SFR	\$1 4.94	405-232-033	SFR	\$1 4.94	405-242-011	SFR	\$1 4.94
405-222-011	SFR	\$1 4.94	405-232-034	SFR	\$1 4.94	405-242-012	SFR	\$1 4.94
405-222-012	SFR	\$1 4.94	405-232-035	SFR	\$1 4.94	405-242-013	SFR	\$1 4.94
405-222-013	SFR	\$1 4.94	405-233-001	SFR	\$1 4.94	405-242-014	SFR	\$1 4.94
405-222-014	SFR	\$1 4.94	405-233-002	SFR	\$1 4.94	405-242-015	SFR	\$1 4.94
405-231-001	SFR	\$1 4.94	405-233-003	SFR	\$1 4.94	405-242-016	SFR	\$1 4.94
405-231-002	SFR	\$1 4.94	405-233-004	SFR	\$1 4.94	405-242-017	SFR	\$1 4.94
405-231-003	SFR	\$1 4.94	405-233-005	SFR	\$1 4.94	405-242-018	SFR	\$1 4.94
405-231-004	SFR	\$1 4.94	405-233-006	SFR	\$1 4.94	405-242-019	SFR	\$1 4.94
405-231-005	SFR	\$1 4.94	405-233-007	SFR	\$1 4.94	405-242-020	SFR	\$1 4.94
405-231-006	SFR	\$1 4.94	405-233-008	SFR	\$1 4.94	405-243-001	SFR	\$1 4.94
405-231-007	SFR	\$1 4.94	405-233-009	SFR	\$1 4.94	405-243-002	SFR	\$1 4.94
405-231-008	SFR	\$1 4.94	405-233-010	SFR	\$1 4.94	405-243-003	SFR	\$1 4.94
405-231-009	SFR	\$1 4.94	405-233-011	SFR	\$1 4.94	405-243-004	SFR	\$1 4.94

*CSA L-100 Countywide Street Lighting Final Annual Report
Fiscal Year 2022-2023*

Assessor's Parcel Number	Property Class	FY 2022-23 Service Charge	Assessor's Parcel Number	Property Class	FY 2022-23 Service Charge	Assessor's Parcel Number	Property Class	FY 2022-23 Service Charge
405-243-005	SFR	\$1 4.94	405-251-005	SFR	\$1 4.94	405-253-010	SFR	\$1 4.94
405-243-006	SFR	\$1 4.94	405-251-006	SFR	\$1 4.94	405-253-011	SFR	\$1 4.94
405-243-007	SFR	\$1 4.94	405-251-007	SFR	\$1 4.94	405-253-012	SFR	\$1 4.94
405-243-008	SFR	\$1 4.94	405-251-008	SFR	\$1 4.94	405-253-013	SFR	\$1 4.94
405-243-009	SFR	\$1 4.94	405-251-009	SFR	\$1 4.94	405-253-014	SFR	\$1 4.94
405-243-010	SFR	\$1 4.94	405-251-010	SFR	\$1 4.94	405-253-015	SFR	\$1 4.94
405-243-011	SFR	\$1 4.94	405-251-011	SFR	\$1 4.94	405-253-016	SFR	\$1 4.94
405-243-012	SFR	\$1 4.94	405-251-012	SFR	\$1 4.94	405-253-017	SFR	\$1 4.94
405-243-013	SFR	\$1 4.94	405-251-013	SFR	\$1 4.94	405-253-018	SFR	\$1 4.94
405-243-014	SFR	\$1 4.94	405-251-014	SFR	\$1 4.94	405-253-019	SFR	\$1 4.94
405-243-015	SFR	\$1 4.94	405-251-015	SFR	\$1 4.94	405-253-020	SFR	\$1 4.94
405-243-016	SFR	\$1 4.94	405-251-016	SFR	\$1 4.94	405-253-021	SFR	\$1 4.94
405-243-017	SFR	\$1 4.94	405-251-017	SFR	\$1 4.94	405-254-001	SFR	\$1 4.94
405-243-018	SFR	\$1 4.94	405-251-018	SFR	\$1 4.94	405-254-002	SFR	\$1 4.94
405-243-019	SFR	\$1 4.94	405-252-001	SFR	\$1 4.94	405-254-003	SFR	\$1 4.94
405-243-020	SFR	\$1 4.94	405-252-002	SFR	\$1 4.94	405-254-004	SFR	\$1 4.94
405-244-001	SFR	\$1 4.94	405-252-003	SFR	\$1 4.94	405-254-005	SFR	\$1 4.94
405-244-002	SFR	\$1 4.94	405-252-004	SFR	\$1 4.94	405-254-006	SFR	\$1 4.94
405-244-003	SFR	\$1 4.94	405-252-005	SFR	\$1 4.94	405-254-007	SFR	\$1 4.94
405-244-004	SFR	\$1 4.94	405-252-006	SFR	\$1 4.94	405-254-008	SFR	\$1 4.94
405-244-005	SFR	\$1 4.94	405-252-007	SFR	\$1 4.94	405-254-009	SFR	\$1 4.94
405-244-006	SFR	\$1 4.94	405-252-008	SFR	\$1 4.94	405-254-010	SFR	\$1 4.94
405-244-007	SFR	\$1 4.94	405-252-009	SFR	\$1 4.94	405-254-011	SFR	\$1 4.94
405-244-008	SFR	\$1 4.94	405-252-010	SFR	\$1 4.94	405-254-012	SFR	\$1 4.94
405-244-009	SFR	\$1 4.94	405-252-011	SFR	\$1 4.94	405-254-013	SFR	\$1 4.94
405-244-010	SFR	\$1 4.94	405-252-012	SFR	\$1 4.94	405-254-014	SFR	\$1 4.94
405-244-011	SFR	\$1 4.94	405-252-013	SFR	\$1 4.94	405-254-015	SFR	\$1 4.94
405-244-012	SFR	\$1 4.94	405-252-014	SFR	\$1 4.94	405-255-001	SFR	\$1 4.94
405-244-013	SFR	\$1 4.94	405-252-015	SFR	\$1 4.94	405-255-002	SFR	\$1 4.94
405-244-014	SFR	\$1 4.94	405-252-016	SFR	\$1 4.94	405-255-003	SFR	\$1 4.94
405-244-015	SFR	\$1 4.94	405-252-017	SFR	\$1 4.94	405-255-004	SFR	\$1 4.94
405-244-016	SFR	\$1 4.94	405-252-018	SFR	\$1 4.94	405-255-005	SFR	\$1 4.94
405-244-017	SFR	\$1 4.94	405-252-019	SFR	\$1 4.94	405-256-001	SFR	\$1 4.94
405-244-018	SFR	\$1 4.94	405-252-020	SFR	\$1 4.94	405-261-001	SFR	\$1 4.94
405-244-019	SFR	\$1 4.94	405-252-021	SFR	\$1 4.94	405-261-002	SFR	\$1 4.94
405-244-020	SFR	\$1 4.94	405-252-022	SFR	\$1 4.94	405-261-003	SFR	\$1 4.94
405-244-021	SFR	\$1 4.94	405-252-023	SFR	\$1 4.94	405-261-004	SFR	\$1 4.94
405-244-022	SFR	\$1 4.94	405-252-024	SFR	\$1 4.94	405-261-005	SFR	\$1 4.94
405-244-023	SFR	\$1 4.94	405-252-025	SFR	\$1 4.94	405-261-006	SFR	\$1 4.94
405-244-024	SFR	\$1 4.94	405-252-026	SFR	\$1 4.94	405-261-007	SFR	\$1 4.94
405-244-025	SFR	\$1 4.94	405-252-027	SFR	\$1 4.94	405-261-008	SFR	\$1 4.94
405-244-026	SFR	\$1 4.94	405-252-028	SFR	\$1 4.94	405-261-009	SFR	\$1 4.94
405-244-027	SFR	\$1 4.94	405-252-029	SFR	\$1 4.94	405-261-010	SFR	\$1 4.94
405-244-028	SFR	\$1 4.94	405-253-001	SFR	\$1 4.94	405-261-011	SFR	\$1 4.94
405-244-029	SFR	\$1 4.94	405-253-002	SFR	\$1 4.94	405-261-012	SFR	\$1 4.94
405-244-030	SFR	\$1 4.94	405-253-003	SFR	\$1 4.94	405-261-013	SFR	\$1 4.94
405-244-031	SFR	\$1 4.94	405-253-004	SFR	\$1 4.94	405-262-001	SFR	\$1 4.94
405-244-032	SFR	\$1 4.94	405-253-005	SFR	\$1 4.94	405-262-002	SFR	\$1 4.94
405-251-001	SFR	\$1 4.94	405-253-006	SFR	\$1 4.94	405-263-001	SFR	\$1 4.94
405-251-002	SFR	\$1 4.94	405-253-007	SFR	\$1 4.94	405-263-002	SFR	\$1 4.94
405-251-003	SFR	\$1 4.94	405-253-008	SFR	\$1 4.94	405-263-003	SFR	\$1 4.94
405-251-004	SFR	\$1 4.94	405-253-009	SFR	\$1 4.94	405-263-004	SFR	\$1 4.94

*CSA L-100 Countywide Street Lighting Final Annual Report
Fiscal Year 2022-2023*

Assessor's Parcel Number	Property Class	FY 2022-23 Service Charge	Assessor's Parcel Number	Property Class	FY 2022-23 Service Charge	Assessor's Parcel Number	Property Class	FY 2022-23 Service Charge
405-263-005	SFR	\$14.94	408-230-023	SFR	\$14.94	408-230-075	SFR	\$14.94
405-263-006	SFR	\$14.94	408-230-024	SFR	\$14.94	408-230-076	SFR	\$14.94
405-263-007	SFR	\$14.94	408-230-025	SFR	\$14.94	408-230-077	SFR	\$14.94
405-263-008	SFR	\$14.94	408-230-026	SFR	\$14.94	408-230-078	SFR	\$14.94
405-263-009	SFR	\$14.94	408-230-027	SFR	\$14.94	408-230-079	SFR	\$14.94
405-263-010	SFR	\$14.94	408-230-028	SFR	\$14.94	408-230-080	SFR	\$14.94
408-082-001	IND	\$74.70	408-230-029	SFR	\$14.94	408-230-081	SFR	\$14.94
408-090-035	VIND	\$74.70	408-230-030	SFR	\$14.94	408-230-082	SFR	\$14.94
408-090-042	IND	\$74.70	408-230-031	SFR	\$14.94	408-230-083	SFR	\$14.94
408-090-046	IND	\$74.70	408-230-032	SFR	\$14.94	408-230-084	SFR	\$14.94
408-090-047	IND	\$74.70	408-230-033	SFR	\$14.94	408-230-085	SFR	\$14.94
408-170-014	IND	\$74.70	408-230-034	SFR	\$14.94	408-230-086	SFR	\$14.94
408-170-017	IND	\$74.70	408-230-035	SFR	\$14.94	408-230-087	SFR	\$14.94
408-170-024	IND	\$74.70	408-230-036	SFR	\$14.94	408-240-001	SFR	\$14.94
408-170-046	IND	\$74.70	408-230-037	SFR	\$14.94	408-240-002	SFR	\$14.94
408-170-048	IND	\$74.70	408-230-038	SFR	\$14.94	408-240-003	SFR	\$14.94
408-170-049	IND	\$74.70	408-230-039	SFR	\$14.94	408-240-004	SFR	\$14.94
408-170-050	IND	\$74.70	408-230-040	SFR	\$14.94	408-240-005	SFR	\$14.94
408-170-051	IND	\$74.70	408-230-041	SFR	\$14.94	408-240-006	SFR	\$14.94
408-180-012	VIND	\$74.70	408-230-042	SFR	\$14.94	408-240-007	SFR	\$14.94
408-180-013	VIND	\$74.70	408-230-043	SFR	\$14.94	408-240-008	SFR	\$14.94
408-190-049	COM	\$74.70	408-230-044	SFR	\$14.94	408-240-009	SFR	\$14.94
408-190-052	IND	\$74.70	408-230-045	SFR	\$14.94	408-240-010	SFR	\$14.94
408-190-053	IND	\$74.70	408-230-046	SFR	\$14.94	408-240-011	SFR	\$14.94
408-190-054	IND	\$74.70	408-230-047	SFR	\$14.94	408-240-012	SFR	\$14.94
408-202-004	IND	\$74.70	408-230-048	SFR	\$14.94	408-240-013	SFR	\$14.94
408-202-006	VIND	\$74.70	408-230-049	SFR	\$14.94	408-240-014	SFR	\$14.94
408-203-009	IND	\$74.70	408-230-050	SFR	\$14.94	408-240-015	SFR	\$14.94
408-203-012	COM	\$74.70	408-230-051	SFR	\$14.94	408-240-016	SFR	\$14.94
408-203-013	IND	\$74.70	408-230-052	SFR	\$14.94	408-240-017	SFR	\$14.94
408-230-001	SFR	\$14.94	408-230-053	SFR	\$14.94	408-240-018	SFR	\$14.94
408-230-002	SFR	\$14.94	408-230-054	SFR	\$14.94	408-240-019	SFR	\$14.94
408-230-003	SFR	\$14.94	408-230-055	SFR	\$14.94	408-240-020	SFR	\$14.94
408-230-004	SFR	\$14.94	408-230-056	SFR	\$14.94	408-240-021	SFR	\$14.94
408-230-005	SFR	\$14.94	408-230-057	SFR	\$14.94	408-240-022	SFR	\$14.94
408-230-006	SFR	\$14.94	408-230-058	SFR	\$14.94	408-240-023	SFR	\$14.94
408-230-007	SFR	\$14.94	408-230-059	SFR	\$14.94	408-240-024	SFR	\$14.94
408-230-008	SFR	\$14.94	408-230-060	SFR	\$14.94	408-240-025	SFR	\$14.94
408-230-009	SFR	\$14.94	408-230-061	SFR	\$14.94	408-240-026	SFR	\$14.94
408-230-010	SFR	\$14.94	408-230-062	SFR	\$14.94	408-240-027	SFR	\$14.94
408-230-011	SFR	\$14.94	408-230-063	SFR	\$14.94	408-240-028	SFR	\$14.94
408-230-012	SFR	\$14.94	408-230-064	SFR	\$14.94	408-240-029	SFR	\$14.94
408-230-013	SFR	\$14.94	408-230-065	SFR	\$14.94	408-240-030	SFR	\$14.94
408-230-014	SFR	\$14.94	408-230-066	SFR	\$14.94	408-240-031	SFR	\$14.94
408-230-015	SFR	\$14.94	408-230-067	SFR	\$14.94	408-240-032	SFR	\$14.94
408-230-016	SFR	\$14.94	408-230-068	SFR	\$14.94	408-240-033	SFR	\$14.94
408-230-017	SFR	\$14.94	408-230-069	SFR	\$14.94	408-240-034	SFR	\$14.94
408-230-018	SFR	\$14.94	408-230-070	SFR	\$14.94	408-240-035	SFR	\$14.94
408-230-019	SFR	\$14.94	408-230-071	SFR	\$14.94	408-240-036	SFR	\$14.94
408-230-020	SFR	\$14.94	408-230-072	SFR	\$14.94	408-240-037	SFR	\$14.94
408-230-021	SFR	\$14.94	408-230-073	SFR	\$14.94	408-240-038	SFR	\$14.94
408-230-022	SFR	\$14.94	408-230-074	SFR	\$14.94	408-240-039	SFR	\$14.94

*CSA L-100 Countywide Street Lighting Final Annual Report
Fiscal Year 2022-2023*

Assessor's Parcel Number	Property Class	FY 2022-23 Service Charge	Assessor's Parcel Number	Property Class	FY 2022-23 Service Charge	Assessor's Parcel Number	Property Class	FY 2022-23 Service Charge
408-240-040	SFR	\$14.94	408-240-092	SFR	\$14.94	408-250-050	SFR	\$14.94
408-240-041	SFR	\$14.94	408-240-093	SFR	\$14.94	408-250-051	SFR	\$14.94
408-240-042	SFR	\$14.94	408-240-094	SFR	\$14.94	408-250-052	SFR	\$14.94
408-240-043	SFR	\$14.94	408-250-001	SFR	\$14.94	408-250-053	SFR	\$14.94
408-240-044	SFR	\$14.94	408-250-002	SFR	\$14.94	408-250-054	SFR	\$14.94
408-240-045	SFR	\$14.94	408-250-003	SFR	\$14.94	408-250-055	SFR	\$14.94
408-240-046	SFR	\$14.94	408-250-004	SFR	\$14.94	408-250-056	SFR	\$14.94
408-240-047	SFR	\$14.94	408-250-005	SFR	\$14.94	408-250-057	SFR	\$14.94
408-240-048	SFR	\$14.94	408-250-006	SFR	\$14.94	408-250-058	SFR	\$14.94
408-240-049	SFR	\$14.94	408-250-007	SFR	\$14.94	408-250-059	SFR	\$14.94
408-240-050	SFR	\$14.94	408-250-008	SFR	\$14.94	408-250-060	SFR	\$14.94
408-240-051	SFR	\$14.94	408-250-009	SFR	\$14.94	408-250-061	SFR	\$14.94
408-240-052	SFR	\$14.94	408-250-010	SFR	\$14.94	408-250-062	SFR	\$14.94
408-240-053	SFR	\$14.94	408-250-011	SFR	\$14.94	408-250-063	SFR	\$14.94
408-240-054	SFR	\$14.94	408-250-012	SFR	\$14.94	408-250-064	SFR	\$14.94
408-240-055	SFR	\$14.94	408-250-013	SFR	\$14.94	408-250-065	SFR	\$14.94
408-240-056	SFR	\$14.94	408-250-014	SFR	\$14.94	408-250-066	SFR	\$14.94
408-240-057	SFR	\$14.94	408-250-015	SFR	\$14.94	408-250-067	SFR	\$14.94
408-240-058	SFR	\$14.94	408-250-016	SFR	\$14.94	408-250-068	SFR	\$14.94
408-240-059	SFR	\$14.94	408-250-017	SFR	\$14.94	408-250-069	SFR	\$14.94
408-240-060	SFR	\$14.94	408-250-018	SFR	\$14.94	408-250-070	SFR	\$14.94
408-240-061	SFR	\$14.94	408-250-019	SFR	\$14.94	408-250-071	SFR	\$14.94
408-240-062	SFR	\$14.94	408-250-020	SFR	\$14.94	408-250-072	SFR	\$14.94
408-240-063	SFR	\$14.94	408-250-021	SFR	\$14.94	408-250-073	SFR	\$14.94
408-240-064	SFR	\$14.94	408-250-022	SFR	\$14.94	408-250-074	SFR	\$14.94
408-240-065	SFR	\$14.94	408-250-023	SFR	\$14.94	408-250-075	SFR	\$14.94
408-240-066	SFR	\$14.94	408-250-024	SFR	\$14.94	408-250-076	SFR	\$14.94
408-240-067	SFR	\$14.94	408-250-025	SFR	\$14.94	408-250-077	SFR	\$14.94
408-240-068	SFR	\$14.94	408-250-026	SFR	\$14.94	408-250-078	SFR	\$14.94
408-240-069	SFR	\$14.94	408-250-027	SFR	\$14.94	408-250-079	SFR	\$14.94
408-240-070	SFR	\$14.94	408-250-028	SFR	\$14.94	408-260-001	CONDO	\$7.46
408-240-071	SFR	\$14.94	408-250-029	SFR	\$14.94	408-260-002	CONDO	\$7.46
408-240-072	SFR	\$14.94	408-250-030	SFR	\$14.94	408-260-003	CONDO	\$7.46
408-240-073	SFR	\$14.94	408-250-031	SFR	\$14.94	408-260-004	CONDO	\$7.46
408-240-074	SFR	\$14.94	408-250-032	SFR	\$14.94	408-260-005	CONDO	\$7.46
408-240-075	SFR	\$14.94	408-250-033	SFR	\$14.94	408-260-006	CONDO	\$7.46
408-240-076	SFR	\$14.94	408-250-034	SFR	\$14.94	408-260-008	CONDO	\$7.46
408-240-077	SFR	\$14.94	408-250-035	SFR	\$14.94	408-260-009	CONDO	\$7.46
408-240-078	SFR	\$14.94	408-250-036	SFR	\$14.94	408-260-010	CONDO	\$7.46
408-240-079	SFR	\$14.94	408-250-037	SFR	\$14.94	408-260-011	CONDO	\$7.46
408-240-080	SFR	\$14.94	408-250-038	SFR	\$14.94	408-260-012	CONDO	\$7.46
408-240-081	SFR	\$14.94	408-250-039	SFR	\$14.94	408-260-013	CONDO	\$7.46
408-240-082	SFR	\$14.94	408-250-040	SFR	\$14.94	408-260-014	CONDO	\$7.46
408-240-083	SFR	\$14.94	408-250-041	SFR	\$14.94	409-011-001	SFR	\$14.94
408-240-084	SFR	\$14.94	408-250-042	SFR	\$14.94	409-011-002	MFR2	\$29.88
408-240-085	SFR	\$14.94	408-250-043	SFR	\$14.94	409-011-003	SFR	\$14.94
408-240-086	SFR	\$14.94	408-250-044	SFR	\$14.94	409-011-004	MFR2	\$29.88
408-240-087	SFR	\$14.94	408-250-045	SFR	\$14.94	409-011-007	SFR	\$14.94
408-240-088	SFR	\$14.94	408-250-046	SFR	\$14.94	409-011-008	SFR	\$14.94
408-240-089	SFR	\$14.94	408-250-047	SFR	\$14.94	409-011-009	SFR	\$14.94
408-240-090	SFR	\$14.94	408-250-048	SFR	\$14.94	409-011-010	SFR	\$14.94
408-240-091	SFR	\$14.94	408-250-049	SFR	\$14.94	409-011-011	SFR	\$14.94

*CSA L-100 Countywide Street Lighting Final Annual Report
Fiscal Year 2022-2023*

Assessor's Parcel Number	Property Class	FY 2022-23 Service Charge	Assessor's Parcel Number	Property Class	FY 2022-23 Service Charge	Assessor's Parcel Number	Property Class	FY 2022-23 Service Charge
409-011-012	VSFR	\$7.46	409-022-024	SFR	\$14.94	409-032-029	SFR	\$14.94
409-012-017	VMFR	\$7.46	409-022-025	SFR	\$14.94	409-032-030	SFR	\$14.94
409-012-019	SFR	\$14.94	409-022-026	SFR	\$14.94	409-032-031	SFR	\$14.94
409-012-020	SFR	\$14.94	409-022-027	SFR	\$14.94	409-032-032	SFR	\$14.94
409-012-021	SFR	\$14.94	409-022-028	SFR	\$14.94	409-032-033	SFR	\$14.94
409-012-022	SFR	\$14.94	409-022-029	SFR	\$14.94	409-033-001	VSFR	\$7.46
409-012-023	SFR	\$14.94	409-022-030	SFR	\$14.94	409-033-002	SFR	\$14.94
409-012-024	SFR	\$14.94	409-022-031	SFR	\$14.94	409-033-003	SFR	\$14.94
409-012-025	SFR	\$14.94	409-022-032	SFR	\$14.94	409-033-005	SFR	\$14.94
409-012-026	SFR	\$14.94	409-022-033	SFR	\$14.94	409-033-006	SFR	\$14.94
409-012-027	SFR	\$14.94	409-022-034	SFR	\$14.94	409-033-008	SFR	\$14.94
409-021-001	VSFR	\$7.46	409-022-035	VSFR	\$7.46	409-033-009	SFR	\$14.94
409-021-002	SFR	\$14.94	409-022-036	SFR	\$14.94	409-033-010	SFR	\$14.94
409-021-003	SFR	\$14.94	409-022-037	SFR	\$14.94	409-033-011	SFR	\$14.94
409-021-004	SFR	\$14.94	409-022-038	VSFR	\$7.46	409-033-012	VSFR	\$7.46
409-021-005	SFR	\$14.94	409-031-001	SFR	\$14.94	409-033-013	SFR	\$14.94
409-021-006	SFR	\$14.94	409-031-002	SFR	\$14.94	409-033-017	SFR	\$14.94
409-021-007	VSFR	\$7.46	409-031-003	SFR	\$14.94	409-033-018	SFR	\$14.94
409-021-008	VSFR	\$7.46	409-031-004	VSFR	\$7.46	409-033-019	SFR	\$14.94
409-021-009	SFR	\$14.94	409-031-005	SFR	\$14.94	409-033-020	SFR	\$14.94
409-021-010	VSFR	\$7.46	409-031-006	SFR	\$14.94	409-033-021	SFR	\$14.94
409-021-011	SFR	\$14.94	409-031-007	SFR	\$14.94	409-033-023	VSFR	\$7.46
409-021-012	SFR	\$14.94	409-031-008	SFR	\$14.94	409-033-024	SFR	\$14.94
409-021-013	MFR2	\$29.88	409-031-009	SFR	\$14.94	409-033-025	VSFR	\$7.46
409-021-014	INST	\$74.70	409-031-013	SFR	\$14.94	409-033-027	SFR	\$14.94
409-021-019	VSFR	\$7.46	409-031-014	SFR	\$14.94	409-033-028	SFR	\$14.94
409-021-026	SFR	\$14.94	409-031-015	SFR	\$14.94	409-033-029	SFR	\$14.94
409-021-027	VSFR	\$7.46	409-031-016	SFR	\$14.94	409-033-030	SFR	\$14.94
409-021-028	VSFR	\$7.46	409-032-001	SFR	\$14.94	409-033-031	SFR	\$14.94
409-021-029	SFR	\$14.94	409-032-002	SFR	\$14.94	409-033-032	SFR	\$14.94
409-021-032	VSFR	\$7.46	409-032-003	SFR	\$14.94	409-041-004	SFR	\$14.94
409-021-033	SFR	\$14.94	409-032-004	SFR	\$14.94	409-041-005	MFR2	\$29.88
409-021-034	VSFR	\$7.46	409-032-005	SFR	\$14.94	409-041-006	VSFR	\$7.46
409-021-035	SFR	\$14.94	409-032-006	VSFR	\$7.46	409-041-007	SFR	\$14.94
409-021-036	SFR	\$14.94	409-032-007	SFR	\$14.94	409-041-008	SFR	\$14.94
409-021-037	VSFR	\$7.46	409-032-008	SFR	\$14.94	409-041-012	SFR	\$14.94
409-021-038	SFR	\$14.94	409-032-009	SFR	\$14.94	409-041-013	SFR	\$14.94
409-021-039	SFR	\$14.94	409-032-010	SFR	\$14.94	409-041-014	SFR	\$14.94
409-021-040	VSFR	\$7.46	409-032-011	MFR2	\$29.88	409-041-015	SFR	\$14.94
409-021-041	VSFR	\$7.46	409-032-012	SFR	\$14.94	409-041-018	SFR	\$14.94
409-022-001	SFR	\$14.94	409-032-013	VSFR	\$7.46	409-041-019	SFR	\$14.94
409-022-004	SFR	\$14.94	409-032-014	MFR4	\$59.76	409-041-020	VSFR	\$7.46
409-022-005	MFR2	\$29.88	409-032-015	VSFR	\$7.46	409-041-021	SFR	\$14.94
409-022-006	MFR4	\$59.76	409-032-016	SFR	\$14.94	409-041-022	SFR	\$14.94
409-022-007	SFR	\$14.94	409-032-019	VMFR	\$7.46	409-042-004	SFR	\$14.94
409-022-009	MFR5	\$74.70	409-032-021	SFR	\$14.94	409-042-006	SFR	\$14.94
409-022-010	SFR	\$14.94	409-032-022	SFR	\$14.94	409-042-007	SFR	\$14.94
409-022-014	SFR	\$14.94	409-032-023	SFR	\$14.94	409-042-008	SFR	\$14.94
409-022-015	MFR	\$44.82	409-032-024	SFR	\$14.94	409-042-009	MFR2	\$29.88
409-022-016	SFR	\$14.94	409-032-026	SFR	\$14.94	409-042-010	SFR	\$14.94
409-022-022	SFR	\$14.94	409-032-027	SFR	\$14.94	409-042-011	SFR	\$14.94
409-022-023	SFR	\$14.94	409-032-028	SFR	\$14.94	409-042-013	MFR2	\$29.88

*CSA L-100 Countywide Street Lighting Final Annual Report
Fiscal Year 2022-2023*

Assessor's Parcel Number	Property Class	FY 2022-23 Service Charge	Assessor's Parcel Number	Property Class	FY 2022-23 Service Charge	Assessor's Parcel Number	Property Class	FY 2022-23 Service Charge
409-042-014	VIND	\$74.70	409-060-041	SFR	\$14.94	409-110-002	MFR5	\$74.70
409-042-015	SFR	\$14.94	409-060-042	SFR	\$14.94	409-110-003	SFR	\$14.94
409-042-016	MFR	\$44.82	409-060-043	VSFR	\$7.46	409-110-004	MFR4	\$59.76
409-042-017	MFR2	\$29.88	409-060-044	VSFR	\$7.46	409-110-005	SFR	\$14.94
409-042-021	VSFR	\$7.46	409-070-010	INST	\$74.70	409-110-006	SFR	\$14.94
409-042-022	VSFR	\$7.46	409-070-027	MFR7	\$104.58	409-110-008	SFR	\$14.94
409-042-023	SFR	\$14.94	409-070-028	COM	\$74.70	409-110-009	SFR	\$14.94
409-042-024	SFR	\$14.94	409-080-002	SFR	\$14.94	409-110-010	SFR	\$14.94
409-042-025	SFR	\$14.94	409-080-005	VSFR	\$7.46	409-110-011	COM	\$74.70
409-051-001	MFR	\$44.82	409-080-006	SFR	\$14.94	409-110-012	SFR	\$14.94
409-051-002	VSFR	\$7.46	409-080-007	SFR	\$14.94	409-110-013	SFR	\$14.94
409-051-003	SFR	\$14.94	409-080-008	MFR	\$44.82	409-110-014	MFR2	\$29.88
409-051-004	SFR	\$14.94	409-080-009	SFR	\$14.94	409-110-016	SFR	\$14.94
409-051-007	SFR	\$14.94	409-080-010	MFR2	\$29.88	409-110-017	SFR	\$14.94
409-051-008	VCOM	\$7.46	409-080-012	COM	\$74.70	409-110-018	SFR	\$14.94
409-051-009	MFR2	\$29.88	409-080-019	SFR	\$14.94	409-110-019	SFR	\$14.94
409-051-010	SFR	\$14.94	409-080-021	SFR	\$14.94	409-120-003	SFR	\$14.94
409-051-013	SFR	\$14.94	409-080-022	SFR	\$14.94	409-120-004	SFR	\$14.94
409-051-014	MFR2	\$29.88	409-080-023	SFR	\$14.94	409-120-006	MFR2	\$29.88
409-051-015	MFR2	\$29.88	409-080-024	SFR	\$14.94	409-120-007	SFR	\$14.94
409-051-016	SFR	\$14.94	409-080-025	SFR	\$14.94	409-120-008	SFR	\$14.94
409-051-017	MFR2	\$29.88	409-080-027	VCOM	\$7.46	409-120-009	SFR	\$14.94
409-051-018	SFR	\$14.94	409-080-028	MFR7	\$104.58	409-120-011	VMFR	\$7.46
409-052-002	SFR	\$14.94	409-090-001	SFR	\$14.94	409-120-012	VSFR	\$7.46
409-052-006	SFR	\$14.94	409-090-004	SFR	\$14.94	409-120-016	SFR	\$14.94
409-052-007	SFR	\$14.94	409-090-005	SFR	\$14.94	409-120-018	SFR	\$14.94
409-052-010	SFR	\$14.94	409-090-006	SFR	\$14.94	409-120-019	SFR	\$14.94
409-052-011	SFR	\$14.94	409-090-007	SFR	\$14.94	409-120-020	SFR	\$14.94
409-052-012	SFR	\$14.94	409-090-009	SFR	\$14.94	409-120-021	SFR	\$14.94
409-060-004	SFR	\$14.94	409-090-020	SFR	\$14.94	409-120-023	SFR	\$14.94
409-060-007	MFR2	\$29.88	409-090-022	SFR	\$14.94	409-120-024	SFR	\$14.94
409-060-008	SFR	\$14.94	409-090-023	SFR	\$14.94	409-131-001	IND	\$74.70
409-060-013	VMFR	\$7.46	409-090-025	SFR	\$14.94	409-131-002	IND	\$74.70
409-060-014	SFR	\$14.94	409-090-026	SFR	\$14.94	409-131-006	MFR2	\$29.88
409-060-015	MFR2	\$29.88	409-090-027	SFR	\$14.94	409-131-007	MFR2	\$29.88
409-060-017	SFR	\$14.94	409-090-028	SFR	\$14.94	409-131-008	SFR	\$14.94
409-060-021	SFR	\$14.94	409-090-031	SFR	\$14.94	409-131-009	SFR	\$14.94
409-060-022	SFR	\$14.94	409-090-032	INST	\$74.70	409-131-010	VMFR	\$7.46
409-060-025	SFR	\$14.94	409-100-005	SFR	\$14.94	409-131-011	SFR	\$14.94
409-060-028	SFR	\$14.94	409-100-006	SFR	\$14.94	409-131-013	SFR	\$14.94
409-060-029	VSFR	\$7.46	409-100-007	SFR	\$14.94	409-131-014	VSFR	\$7.46
409-060-030	SFR	\$14.94	409-100-010	SFR	\$14.94	409-131-015	VSFR	\$7.46
409-060-031	SFR	\$14.94	409-100-014	SFR	\$14.94	409-131-017	SFR	\$14.94
409-060-032	SFR	\$14.94	409-100-018	INST	\$74.70	409-131-018	SFR	\$14.94
409-060-033	SFR	\$14.94	409-100-023	SFR	\$14.94	409-131-019	COM	\$74.70
409-060-034	SFR	\$14.94	409-100-024	SFR	\$14.94	409-131-022	SFR	\$14.94
409-060-035	SFR	\$14.94	409-100-025	SFR	\$14.94	409-131-023	SFR	\$14.94
409-060-036	SFR	\$14.94	409-100-027	SFR	\$14.94	409-131-024	SFR	\$14.94
409-060-037	MFR2	\$29.88	409-100-028	SFR	\$14.94	409-132-001	SFR	\$14.94
409-060-038	SFR	\$14.94	409-100-029	MFR2	\$29.88	409-132-002	VSFR	\$7.46
409-060-039	SFR	\$14.94	409-100-030	SFR	\$14.94	409-132-003	SFR	\$14.94
409-060-040	SFR	\$14.94	409-110-001	SFR	\$14.94	409-132-004	SFR	\$14.94

*CSA L-100 Countywide Street Lighting Final Annual Report
Fiscal Year 2022-2023*

Assessor's Parcel Number	Property Class	FY 2022-23 Service Charge	Assessor's Parcel Number	Property Class	FY 2022-23 Service Charge	Assessor's Parcel Number	Property Class	FY 2022-23 Service Charge
409-132-007	IND	\$74.70	409-152-023	SFR	\$14.94	409-171-012	VSFR	\$7.46
409-132-009	SFR	\$14.94	409-152-024	SFR	\$14.94	409-171-017	MFR	\$44.82
409-132-012	MFR2	\$29.88	409-152-025	SFR	\$14.94	409-171-018	SFR	\$14.94
409-132-014	SFR	\$14.94	409-152-027	SFR	\$14.94	409-171-019	MFR2	\$29.88
409-132-015	VSFR	\$7.46	409-152-028	SFR	\$14.94	409-171-020	SFR	\$14.94
409-132-016	VMFR	\$7.46	409-152-030	SFR	\$14.94	409-171-023	VSFR	\$7.46
409-132-017	MFR2	\$29.88	409-152-031	SFR	\$14.94	409-171-024	VSFR	\$7.46
409-132-018	SFR	\$14.94	409-152-032	SFR	\$14.94	409-171-025	SFR	\$14.94
409-132-019	SFR	\$14.94	409-161-003	VMFR	\$7.46	409-172-001	VMFR	\$7.46
409-141-001	SFR	\$14.94	409-161-004	SFR	\$14.94	409-172-002	SFR	\$14.94
409-141-007	SFR	\$14.94	409-161-005	SFR	\$14.94	409-172-003	SFR	\$14.94
409-141-008	SFR	\$14.94	409-161-006	SFR	\$14.94	409-172-004	SFR	\$14.94
409-141-009	MFR5	\$74.70	409-161-009	SFR	\$14.94	409-172-005	MFR2	\$29.88
409-141-010	MFR2	\$29.88	409-161-010	MFR2	\$29.88	409-172-014	SFR	\$14.94
409-141-011	MFR2	\$29.88	409-161-011	SFR	\$14.94	409-172-015	MFR2	\$29.88
409-141-012	VSFR	\$7.46	409-161-013	SFR	\$14.94	409-172-016	MFR2	\$29.88
409-141-013	INST	\$74.70	409-161-015	SFR	\$14.94	409-172-017	VMFR	\$7.46
409-141-014	SFR	\$14.94	409-161-016	SFR	\$14.94	409-172-018	MFR2	\$29.88
409-141-017	SFR	\$14.94	409-161-017	SFR	\$14.94	409-172-019	VSFR	\$7.46
409-141-018	SFR	\$14.94	409-161-018	SFR	\$14.94	409-172-020	MFR2	\$29.88
409-141-021	SFR	\$14.94	409-161-019	SFR	\$14.94	409-172-021	SFR	\$14.94
409-141-022	SFR	\$14.94	409-161-020	SFR	\$14.94	409-172-024	MFR2	\$29.88
409-141-023	SFR	\$14.94	409-161-021	SFR	\$14.94	409-172-025	SFR	\$14.94
409-142-001	MFR2	\$29.88	409-161-022	VSFR	\$7.46	409-172-026	SFR	\$14.94
409-142-002	SFR	\$14.94	409-161-023	SFR	\$14.94	409-172-027	VSFR	\$7.46
409-142-003	MFR2	\$29.88	409-162-002	SFR	\$14.94	409-172-028	VSFR	\$7.46
409-142-004	SFR	\$14.94	409-162-004	SFR	\$14.94	409-181-001	MFR	\$44.82
409-142-010	SFR	\$14.94	409-162-005	SFR	\$14.94	409-181-002	SFR	\$14.94
409-142-012	VSFR	\$7.46	409-162-007	SFR	\$14.94	409-181-003	SFR	\$14.94
409-142-014	VSFR	\$7.46	409-162-008	VSFR	\$7.46	409-181-006	MFR	\$44.82
409-142-015	VSFR	\$7.46	409-162-011	MFR2	\$29.88	409-181-007	SFR	\$14.94
409-142-016	VSFR	\$7.46	409-162-013	SFR	\$14.94	409-181-008	VSFR	\$7.46
409-151-001	SFR	\$14.94	409-162-014	SFR	\$14.94	409-181-010	SFR	\$14.94
409-151-002	MFR2	\$29.88	409-162-015	SFR	\$14.94	409-181-011	SFR	\$14.94
409-151-003	SFR	\$14.94	409-162-016	SFR	\$14.94	409-181-012	SFR	\$14.94
409-151-004	SFR	\$14.94	409-162-017	SFR	\$14.94	409-181-013	SFR	\$14.94
409-151-006	SFR	\$14.94	409-162-019	SFR	\$14.94	409-181-014	SFR	\$14.94
409-151-010	SFR	\$14.94	409-162-020	SFR	\$14.94	409-181-015	MFR2	\$29.88
409-151-012	MFR2	\$29.88	409-162-021	SFR	\$14.94	409-181-016	SFR	\$14.94
409-151-013	MFR2	\$29.88	409-162-022	SFR	\$14.94	409-181-020	SFR	\$14.94
409-151-014	MFR2	\$29.88	409-162-023	SFR	\$14.94	409-181-021	MFR2	\$29.88
409-151-015	SFR	\$14.94	409-162-024	VSFR	\$7.46	409-181-022	SFR	\$14.94
409-151-016	SFR	\$14.94	409-162-025	VSFR	\$7.46	409-181-025	SFR	\$14.94
409-151-017	MFR	\$44.82	409-171-002	SFR	\$14.94	409-182-003	SFR	\$14.94
409-151-018	SFR	\$14.94	409-171-003	SFR	\$14.94	409-182-006	SFR	\$14.94
409-151-019	SFR	\$14.94	409-171-005	SFR	\$14.94	409-182-007	MFR2	\$29.88
409-152-001	COM	\$74.70	409-171-006	SFR	\$14.94	409-182-008	MFR5	\$74.70
409-152-002	VMFR	\$7.46	409-171-007	SFR	\$14.94	409-182-009	MFR5	\$74.70
409-152-006	SFR	\$14.94	409-171-008	SFR	\$14.94	409-182-011	MFR	\$44.82
409-152-018	SFR	\$14.94	409-171-009	SFR	\$14.94	409-182-013	SFR	\$14.94
409-152-019	SFR	\$14.94	409-171-010	MFR2	\$29.88	409-182-014	MFR	\$44.82
409-152-022	COM	\$74.70	409-171-011	MFR4	\$59.76	409-182-015	SFR	\$14.94

*CSA L-100 Countywide Street Lighting Final Annual Report
Fiscal Year 2022-2023*

Assessor's Parcel Number	Property Class	FY 2022-23 Service Charge	Assessor's Parcel Number	Property Class	FY 2022-23 Service Charge	Assessor's Parcel Number	Property Class	FY 2022-23 Service Charge
409-182-016	SFR	\$1 4.94	409-210-005	SFR	\$1 4.94	409-230-015	VMFR	\$7.46
409-182-017	SFR	\$1 4.94	409-210-006	SFR	\$1 4.94	409-230-016	SFR	\$1 4.94
409-182-018	SFR	\$1 4.94	409-210-007	SFR	\$1 4.94	409-230-021	SFR	\$1 4.94
409-182-019	SFR	\$1 4.94	409-210-008	SFR	\$1 4.94	409-230-022	SFR	\$1 4.94
409-182-020	VMFR	\$7.46	409-210-009	SFR	\$1 4.94	409-230-023	SFR	\$1 4.94
409-182-021	SFR	\$1 4.94	409-210-010	SFR	\$1 4.94	409-230-024	SFR	\$1 4.94
409-182-022	SFR	\$1 4.94	409-210-012	SFR	\$1 4.94	409-230-026	SFR	\$1 4.94
409-182-023	VSFR	\$7.46	409-210-013	SFR	\$1 4.94	409-230-027	SFR	\$1 4.94
409-182-024	VSFR	\$7.46	409-210-014	SFR	\$1 4.94	409-230-028	MFR2	\$29.88
409-191-005	SFR	\$1 4.94	409-210-015	SFR	\$1 4.94	409-230-029	SFR	\$1 4.94
409-191-006	SFR	\$1 4.94	409-210-016	SFR	\$1 4.94	409-230-030	SFR	\$1 4.94
409-191-007	SFR	\$1 4.94	409-210-017	SFR	\$1 4.94	409-240-001	SFR	\$1 4.94
409-191-008	INST	\$74.70	409-210-018	SFR	\$1 4.94	409-240-002	MFR2	\$29.88
409-191-012	MFR2	\$29.88	409-210-019	SFR	\$1 4.94	409-240-003	SFR	\$1 4.94
409-191-014	SFR	\$1 4.94	409-220-001	VMFR	\$7.46	409-240-005	SFR	\$1 4.94
409-191-015	MFR2	\$29.88	409-220-003	SFR	\$1 4.94	409-240-006	SFR	\$1 4.94
409-192-001	VMFR	\$7.46	409-220-004	SFR	\$1 4.94	409-240-011	VMFR	\$7.46
409-192-002	SFR	\$1 4.94	409-220-005	SFR	\$1 4.94	409-240-012	SFR	\$1 4.94
409-192-008	SFR	\$1 4.94	409-220-006	VSFR	\$7.46	409-240-013	SFR	\$1 4.94
409-192-010	SFR	\$1 4.94	409-220-007	VSFR	\$7.46	409-240-014	SFR	\$1 4.94
409-192-011	SFR	\$1 4.94	409-220-008	VSFR	\$7.46	409-240-015	SFR	\$1 4.94
409-192-013	SFR	\$1 4.94	409-220-011	SFR	\$1 4.94	409-240-017	VMFR	\$7.46
409-192-014	SFR	\$1 4.94	409-220-012	SFR	\$1 4.94	409-240-018	SFR	\$1 4.94
409-192-015	SFR	\$1 4.94	409-220-013	SFR	\$1 4.94	409-240-019	VMFR	\$7.46
409-192-016	SFR	\$1 4.94	409-220-014	VMFR	\$7.46	409-240-020	SFR	\$1 4.94
409-192-017	MFR2	\$29.88	409-220-015	SFR	\$1 4.94	409-240-021	MFR	\$44.82
409-192-021	SFR	\$1 4.94	409-220-016	INST	\$74.70	409-240-022	MFR2	\$29.88
409-192-022	SFR	\$1 4.94	409-220-019	SFR	\$1 4.94	409-240-023	SFR	\$1 4.94
409-192-023	INST	\$74.70	409-220-020	SFR	\$1 4.94	409-240-024	SFR	\$1 4.94
409-192-024	SFR	\$1 4.94	409-220-021	SFR	\$1 4.94	409-240-026	MFR2	\$29.88
409-192-025	SFR	\$1 4.94	409-220-025	SFR	\$1 4.94	409-240-027	SFR	\$1 4.94
409-192-026	SFR	\$1 4.94	409-220-026	SFR	\$1 4.94	409-240-028	SFR	\$1 4.94
409-192-027	SFR	\$1 4.94	409-220-031	SFR	\$1 4.94	409-240-029	VSFR	\$7.46
409-200-004	SFR	\$1 4.94	409-220-033	INST	\$74.70	409-240-030	VSFR	\$7.46
409-200-005	SFR	\$1 4.94	409-220-036	MFR2	\$29.88	409-251-001	SFR	\$1 4.94
409-200-006	SFR	\$1 4.94	409-220-037	SFR	\$1 4.94	409-251-002	SFR	\$1 4.94
409-200-007	SFR	\$1 4.94	409-220-038	SFR	\$1 4.94	409-251-003	SFR	\$1 4.94
409-200-009	VSFR	\$7.46	409-220-039	SFR	\$1 4.94	409-251-004	SFR	\$1 4.94
409-200-010	SFR	\$1 4.94	409-220-040	SFR	\$1 4.94	409-251-005	SFR	\$1 4.94
409-200-011	SFR	\$1 4.94	409-220-041	SFR	\$1 4.94	409-251-006	SFR	\$1 4.94
409-200-012	SFR	\$1 4.94	409-230-001	MFR2	\$29.88	409-251-008	MFR2	\$29.88
409-200-013	SFR	\$1 4.94	409-230-002	SFR	\$1 4.94	409-251-009	MFR2	\$29.88
409-200-015	VMFR	\$7.46	409-230-003	INST	\$74.70	409-251-010	SFR	\$1 4.94
409-200-017	SFR	\$1 4.94	409-230-004	SFR	\$1 4.94	409-251-011	SFR	\$1 4.94
409-200-019	SFR	\$1 4.94	409-230-005	SFR	\$1 4.94	409-251-012	SFR	\$1 4.94
409-200-021	INST	\$74.70	409-230-006	SFR	\$1 4.94	409-251-013	SFR	\$1 4.94
409-200-022	SFR	\$1 4.94	409-230-007	SFR	\$1 4.94	409-251-014	SFR	\$1 4.94
409-200-023	SFR	\$1 4.94	409-230-008	SFR	\$1 4.94	409-251-015	SFR	\$1 4.94
409-200-024	VSFR	\$7.46	409-230-009	SFR	\$1 4.94	409-251-018	SFR	\$1 4.94
409-200-025	VSFR	\$7.46	409-230-010	SFR	\$1 4.94	409-251-019	VSFR	\$7.46
409-210-003	SFR	\$1 4.94	409-230-011	SFR	\$1 4.94	409-251-020	VSFR	\$7.46
409-210-004	SFR	\$1 4.94	409-230-012	SFR	\$1 4.94	409-251-021	VSFR	\$7.46

*CSA L-100 Countywide Street Lighting Final Annual Report
Fiscal Year 2022-2023*

Assessor's Parcel Number	Property Class	FY 2022-23 Service Charge	Assessor's Parcel Number	Property Class	FY 2022-23 Service Charge	Assessor's Parcel Number	Property Class	FY 2022-23 Service Charge
409-252-006	MFR2	\$29.88	409-272-005	SFR	\$14.94	409-332-002	CONDO	\$7.46
409-252-011	INST	\$74.70	409-272-006	SFR	\$14.94	416-011-004	SFR	\$14.94
409-261-005	SFR	\$14.94	409-272-007	VSFR	\$7.46	416-011-005	SFR	\$14.94
409-261-007	SFR	\$14.94	409-272-010	VSFR	\$7.46	416-011-006	SFR	\$14.94
409-261-008	SFR	\$14.94	409-281-003	SFR	\$14.94	416-012-001	SFR	\$14.94
409-261-009	VSFR	\$7.46	409-281-004	SFR	\$14.94	416-012-002	SFR	\$14.94
409-261-010	SFR	\$14.94	409-281-005	SFR	\$14.94	416-012-005	SFR	\$14.94
409-261-011	MFR2	\$29.88	409-281-006	MFR2	\$29.88	416-012-006	SFR	\$14.94
409-261-012	VMFR	\$7.46	409-281-007	SFR	\$14.94	416-012-007	SFR	\$14.94
409-261-013	VSFR	\$7.46	409-281-009	SFR	\$14.94	416-012-008	SFR	\$14.94
409-261-014	SFR	\$14.94	409-281-010	SFR	\$14.94	416-012-009	SFR	\$14.94
409-261-016	VSFR	\$7.46	409-281-011	VSFR	\$7.46	416-012-010	SFR	\$14.94
409-261-017	SFR	\$14.94	409-281-012	SFR	\$14.94	416-012-011	SFR	\$14.94
409-261-018	SFR	\$14.94	409-281-013	SFR	\$14.94	416-012-012	SFR	\$14.94
409-261-019	SFR	\$14.94	409-281-014	VMFR	\$7.46	416-012-013	SFR	\$14.94
409-261-020	SFR	\$14.94	409-281-015	MFR	\$44.82	416-012-017	SFR	\$14.94
409-261-021	SFR	\$14.94	409-282-001	SFR	\$14.94	416-013-001	SFR	\$14.94
409-261-022	SFR	\$14.94	409-282-004	MFR2	\$29.88	416-013-002	SFR	\$14.94
409-261-023	SFR	\$14.94	409-282-006	VSFR	\$7.46	416-013-003	SFR	\$14.94
409-261-024	SFR	\$14.94	409-282-007	SFR	\$14.94	416-013-004	SFR	\$14.94
409-261-025	SFR	\$14.94	409-282-008	SFR	\$14.94	416-013-005	SFR	\$14.94
409-262-002	SFR	\$14.94	409-282-012	SFR	\$14.94	416-013-006	SFR	\$14.94
409-262-010	MFR5	\$74.70	409-282-013	SFR	\$14.94	416-013-008	SFR	\$14.94
409-262-012	VSFR	\$7.46	409-282-015	SFR	\$14.94	416-013-009	SFR	\$14.94
409-262-013	VSFR	\$7.46	409-282-016	SFR	\$14.94	416-013-011	SFR	\$14.94
409-262-015	VSFR	\$7.46	409-282-017	SFR	\$14.94	416-013-012	SFR	\$14.94
409-262-016	SFR	\$14.94	409-282-020	SFR	\$14.94	416-013-013	SFR	\$14.94
409-262-017	VSFR	\$7.46	409-282-021	SFR	\$14.94	416-013-014	SFR	\$14.94
409-262-018	SFR	\$14.94	409-282-022	VSFR	\$7.46	416-013-025	VSFR	\$7.46
409-271-001	SFR	\$14.94	409-291-006	SFR	\$14.94	416-013-026	SFR	\$14.94
409-271-004	SFR	\$14.94	409-291-008	VSFR	\$7.46	416-013-027	SFR	\$14.94
409-271-005	VSFR	\$7.46	409-291-015	SFR	\$14.94	416-013-028	SFR	\$14.94
409-271-006	SFR	\$14.94	409-291-017	MFR2	\$29.88	416-021-001	SFR	\$14.94
409-271-007	VSFR	\$7.46	409-291-018	MFR2	\$29.88	416-021-002	SFR	\$14.94
409-271-010	SFR	\$14.94	409-291-019	IND	\$74.70	416-021-003	SFR	\$14.94
409-271-011	VSFR	\$7.46	409-292-002	SFR	\$14.94	416-021-004	SFR	\$14.94
409-271-012	SFR	\$14.94	409-292-003	SFR	\$14.94	416-021-005	SFR	\$14.94
409-271-013	SFR	\$14.94	409-292-004	SFR	\$14.94	416-021-006	SFR	\$14.94
409-271-014	SFR	\$14.94	409-292-005	SFR	\$14.94	416-021-007	SFR	\$14.94
409-271-015	SFR	\$14.94	409-292-006	SFR	\$14.94	416-021-008	SFR	\$14.94
409-271-016	SFR	\$14.94	409-311-006	IND	\$74.70	416-021-009	SFR	\$14.94
409-271-018	SFR	\$14.94	409-311-008	IND	\$74.70	416-021-010	SFR	\$14.94
409-271-019	SFR	\$14.94	409-311-016	IND	\$74.70	416-021-011	SFR	\$14.94
409-271-020	SFR	\$14.94	409-311-017	IND	\$74.70	416-021-012	SFR	\$14.94
409-271-021	VMFR	\$7.46	409-311-020	IND	\$74.70	416-021-013	SFR	\$14.94
409-271-022	SFR	\$14.94	409-311-021	IND	\$74.70	416-021-014	SFR	\$14.94
409-271-023	SFR	\$14.94	409-311-022	IND	\$74.70	416-021-015	SFR	\$14.94
409-271-024	SFR	\$14.94	409-312-003	IND	\$74.70	416-021-016	SFR	\$14.94
409-271-025	VSFR	\$7.46	409-313-006	IND	\$74.70	416-021-017	SFR	\$14.94
409-272-002	SFR	\$14.94	409-331-001	CONDO	\$7.46	416-021-018	SFR	\$14.94
409-272-003	SFR	\$14.94	409-331-002	CONDO	\$7.46	416-021-019	SFR	\$14.94
409-272-004	SFR	\$14.94	409-332-001	CONDO	\$7.46	416-021-020	SFR	\$14.94

*CSA L-100 Countywide Street Lighting Final Annual Report
Fiscal Year 2022-2023*

Assessor's Parcel Number	Property Class	FY 2022-23 Service Charge	Assessor's Parcel Number	Property Class	FY 2022-23 Service Charge	Assessor's Parcel Number	Property Class	FY 2022-23 Service Charge
416-021-021	SFR	\$1 4.94	416-023-031	SFR	\$1 4.94	416-031-028	SFR	\$1 4.94
416-021-022	SFR	\$1 4.94	416-023-032	SFR	\$1 4.94	416-031-029	SFR	\$1 4.94
416-021-023	SFR	\$1 4.94	416-023-033	SFR	\$1 4.94	416-031-030	SFR	\$1 4.94
416-021-024	SFR	\$1 4.94	416-023-034	SFR	\$1 4.94	416-031-031	SFR	\$1 4.94
416-022-001	SFR	\$1 4.94	416-023-035	SFR	\$1 4.94	416-031-032	SFR	\$1 4.94
416-022-002	SFR	\$1 4.94	416-023-036	SFR	\$1 4.94	416-032-001	SFR	\$1 4.94
416-022-003	SFR	\$1 4.94	416-023-037	SFR	\$1 4.94	416-032-002	SFR	\$1 4.94
416-022-004	SFR	\$1 4.94	416-024-001	SFR	\$1 4.94	416-032-003	SFR	\$1 4.94
416-022-009	SFR	\$1 4.94	416-024-002	SFR	\$1 4.94	416-032-004	SFR	\$1 4.94
416-022-010	SFR	\$1 4.94	416-024-003	SFR	\$1 4.94	416-032-005	SFR	\$1 4.94
416-022-011	SFR	\$1 4.94	416-024-004	SFR	\$1 4.94	416-032-006	SFR	\$1 4.94
416-022-012	SFR	\$1 4.94	416-024-005	SFR	\$1 4.94	416-032-007	SFR	\$1 4.94
416-022-013	SFR	\$1 4.94	416-024-006	SFR	\$1 4.94	416-032-008	SFR	\$1 4.94
416-022-014	SFR	\$1 4.94	416-024-007	SFR	\$1 4.94	416-032-009	SFR	\$1 4.94
416-022-015	SFR	\$1 4.94	416-024-008	SFR	\$1 4.94	416-032-010	SFR	\$1 4.94
416-022-016	SFR	\$1 4.94	416-024-009	SFR	\$1 4.94	416-032-012	SFR	\$1 4.94
416-022-017	SFR	\$1 4.94	416-024-010	SFR	\$1 4.94	416-032-018	SFR	\$1 4.94
416-022-018	SFR	\$1 4.94	416-024-011	SFR	\$1 4.94	416-032-019	SFR	\$1 4.94
416-022-019	SFR	\$1 4.94	416-024-012	SFR	\$1 4.94	416-032-020	SFR	\$1 4.94
416-022-020	SFR	\$1 4.94	416-024-013	SFR	\$1 4.94	416-032-021	SFR	\$1 4.94
416-022-021	SFR	\$1 4.94	416-024-014	SFR	\$1 4.94	416-032-022	SFR	\$1 4.94
416-022-022	SFR	\$1 4.94	416-024-015	SFR	\$1 4.94	416-032-023	SFR	\$1 4.94
416-023-001	SFR	\$1 4.94	416-024-016	SFR	\$1 4.94	416-032-024	SFR	\$1 4.94
416-023-002	SFR	\$1 4.94	416-024-017	SFR	\$1 4.94	416-032-025	SFR	\$1 4.94
416-023-003	SFR	\$1 4.94	416-024-018	SFR	\$1 4.94	416-032-026	SFR	\$1 4.94
416-023-004	SFR	\$1 4.94	416-031-001	SFR	\$1 4.94	416-032-027	SFR	\$1 4.94
416-023-005	SFR	\$1 4.94	416-031-002	SFR	\$1 4.94	416-032-028	SFR	\$1 4.94
416-023-006	SFR	\$1 4.94	416-031-003	SFR	\$1 4.94	416-032-029	SFR	\$1 4.94
416-023-007	SFR	\$1 4.94	416-031-004	SFR	\$1 4.94	416-032-030	SFR	\$1 4.94
416-023-008	SFR	\$1 4.94	416-031-005	SFR	\$1 4.94	416-032-031	SFR	\$1 4.94
416-023-009	SFR	\$1 4.94	416-031-006	SFR	\$1 4.94	416-032-032	SFR	\$1 4.94
416-023-010	SFR	\$1 4.94	416-031-007	SFR	\$1 4.94	416-042-001	SFR	\$1 4.94
416-023-011	SFR	\$1 4.94	416-031-008	SFR	\$1 4.94	416-042-020	SFR	\$1 4.94
416-023-012	SFR	\$1 4.94	416-031-009	SFR	\$1 4.94	416-042-021	SFR	\$1 4.94
416-023-013	SFR	\$1 4.94	416-031-010	SFR	\$1 4.94	416-042-022	SFR	\$1 4.94
416-023-014	SFR	\$1 4.94	416-031-011	SFR	\$1 4.94	416-042-023	SFR	\$1 4.94
416-023-015	SFR	\$1 4.94	416-031-012	SFR	\$1 4.94	416-042-024	SFR	\$1 4.94
416-023-016	SFR	\$1 4.94	416-031-013	SFR	\$1 4.94	416-042-025	SFR	\$1 4.94
416-023-017	SFR	\$1 4.94	416-031-014	SFR	\$1 4.94	416-042-026	SFR	\$1 4.94
416-023-018	SFR	\$1 4.94	416-031-015	SFR	\$1 4.94	416-042-027	SFR	\$1 4.94
416-023-019	SFR	\$1 4.94	416-031-016	SFR	\$1 4.94	416-042-028	SFR	\$1 4.94
416-023-020	SFR	\$1 4.94	416-031-017	SFR	\$1 4.94	416-042-029	SFR	\$1 4.94
416-023-021	SFR	\$1 4.94	416-031-018	SFR	\$1 4.94	416-042-030	SFR	\$1 4.94
416-023-022	SFR	\$1 4.94	416-031-019	SFR	\$1 4.94	416-042-031	SFR	\$1 4.94
416-023-023	SFR	\$1 4.94	416-031-020	SFR	\$1 4.94	416-042-032	SFR	\$1 4.94
416-023-024	SFR	\$1 4.94	416-031-021	SFR	\$1 4.94	416-042-033	SFR	\$1 4.94
416-023-025	SFR	\$1 4.94	416-031-022	SFR	\$1 4.94	416-042-034	SFR	\$1 4.94
416-023-026	SFR	\$1 4.94	416-031-023	SFR	\$1 4.94	416-042-035	SFR	\$1 4.94
416-023-027	SFR	\$1 4.94	416-031-024	SFR	\$1 4.94	416-042-036	SFR	\$1 4.94
416-023-028	SFR	\$1 4.94	416-031-025	SFR	\$1 4.94	416-042-037	SFR	\$1 4.94
416-023-029	SFR	\$1 4.94	416-031-026	SFR	\$1 4.94	416-043-001	SFR	\$1 4.94
416-023-030	SFR	\$1 4.94	416-031-027	SFR	\$1 4.94	416-043-002	SFR	\$1 4.94

*CSA L-100 Countywide Street Lighting Final Annual Report
Fiscal Year 2022-2023*

Assessor's Parcel Number	Property Class	FY 2022-23 Service Charge	Assessor's Parcel Number	Property Class	FY 2022-23 Service Charge	Assessor's Parcel Number	Property Class	FY 2022-23 Service Charge
416-043-003	SFR	\$1 4.94	416-051-019	SFR	\$1 4.94	416-052-025	SFR	\$1 4.94
416-043-004	SFR	\$1 4.94	416-051-020	SFR	\$1 4.94	416-052-026	SFR	\$1 4.94
416-043-005	SFR	\$1 4.94	416-051-021	SFR	\$1 4.94	416-052-027	SFR	\$1 4.94
416-043-006	SFR	\$1 4.94	416-051-022	SFR	\$1 4.94	416-052-028	SFR	\$1 4.94
416-043-007	SFR	\$1 4.94	416-051-023	SFR	\$1 4.94	416-052-029	SFR	\$1 4.94
416-043-008	SFR	\$1 4.94	416-051-024	SFR	\$1 4.94	416-052-030	SFR	\$1 4.94
416-043-009	SFR	\$1 4.94	416-051-025	SFR	\$1 4.94	416-052-031	SFR	\$1 4.94
416-043-010	SFR	\$1 4.94	416-051-026	SFR	\$1 4.94	416-052-032	SFR	\$1 4.94
416-043-011	SFR	\$1 4.94	416-051-027	SFR	\$1 4.94	416-052-033	SFR	\$1 4.94
416-043-012	SFR	\$1 4.94	416-051-028	SFR	\$1 4.94	416-052-034	SFR	\$1 4.94
416-043-013	SFR	\$1 4.94	416-051-029	SFR	\$1 4.94	416-052-035	SFR	\$1 4.94
416-043-014	SFR	\$1 4.94	416-051-030	SFR	\$1 4.94	416-052-036	SFR	\$1 4.94
416-043-015	SFR	\$1 4.94	416-051-031	SFR	\$1 4.94	416-052-037	SFR	\$1 4.94
416-043-016	SFR	\$1 4.94	416-051-032	SFR	\$1 4.94	416-052-038	SFR	\$1 4.94
416-043-017	SFR	\$1 4.94	416-051-033	SFR	\$1 4.94	416-052-039	SFR	\$1 4.94
416-043-018	SFR	\$1 4.94	416-051-034	SFR	\$1 4.94	416-052-040	SFR	\$1 4.94
416-043-019	SFR	\$1 4.94	416-051-035	SFR	\$1 4.94	416-052-041	SFR	\$1 4.94
416-043-020	SFR	\$1 4.94	416-051-036	SFR	\$1 4.94	416-052-042	SFR	\$1 4.94
416-043-021	SFR	\$1 4.94	416-051-037	SFR	\$1 4.94	416-052-043	SFR	\$1 4.94
416-043-022	SFR	\$1 4.94	416-051-038	SFR	\$1 4.94	416-052-044	SFR	\$1 4.94
416-043-023	SFR	\$1 4.94	416-051-039	SFR	\$1 4.94	416-052-045	SFR	\$1 4.94
416-043-024	SFR	\$1 4.94	416-051-040	SFR	\$1 4.94	416-052-046	SFR	\$1 4.94
416-043-025	SFR	\$1 4.94	416-051-041	SFR	\$1 4.94	416-052-047	SFR	\$1 4.94
416-043-026	SFR	\$1 4.94	416-051-042	SFR	\$1 4.94	416-052-048	SFR	\$1 4.94
416-043-027	SFR	\$1 4.94	416-051-043	SFR	\$1 4.94	416-052-049	SFR	\$1 4.94
416-043-028	SFR	\$1 4.94	416-051-044	SFR	\$1 4.94	416-052-050	SFR	\$1 4.94
416-043-029	SFR	\$1 4.94	416-051-045	SFR	\$1 4.94	416-052-051	SFR	\$1 4.94
416-043-030	SFR	\$1 4.94	416-051-046	SFR	\$1 4.94	416-052-052	SFR	\$1 4.94
416-043-031	SFR	\$1 4.94	416-052-001	SFR	\$1 4.94	416-052-053	SFR	\$1 4.94
416-043-032	SFR	\$1 4.94	416-052-002	SFR	\$1 4.94	416-052-054	SFR	\$1 4.94
416-043-033	SFR	\$1 4.94	416-052-003	SFR	\$1 4.94	416-052-055	SFR	\$1 4.94
416-043-034	SFR	\$1 4.94	416-052-004	SFR	\$1 4.94	416-052-056	SFR	\$1 4.94
416-043-035	SFR	\$1 4.94	416-052-005	SFR	\$1 4.94	416-052-057	SFR	\$1 4.94
416-043-036	SFR	\$1 4.94	416-052-006	SFR	\$1 4.94	416-052-058	SFR	\$1 4.94
416-051-001	SFR	\$1 4.94	416-052-007	SFR	\$1 4.94	416-052-059	SFR	\$1 4.94
416-051-002	SFR	\$1 4.94	416-052-008	SFR	\$1 4.94	416-052-060	SFR	\$1 4.94
416-051-003	SFR	\$1 4.94	416-052-009	SFR	\$1 4.94	416-052-061	SFR	\$1 4.94
416-051-004	SFR	\$1 4.94	416-052-010	SFR	\$1 4.94	416-052-062	SFR	\$1 4.94
416-051-005	SFR	\$1 4.94	416-052-011	SFR	\$1 4.94	416-052-063	SFR	\$1 4.94
416-051-006	SFR	\$1 4.94	416-052-012	SFR	\$1 4.94	416-052-064	SFR	\$1 4.94
416-051-007	SFR	\$1 4.94	416-052-013	SFR	\$1 4.94	416-061-001	SFR	\$1 4.94
416-051-008	SFR	\$1 4.94	416-052-014	SFR	\$1 4.94	416-061-002	SFR	\$1 4.94
416-051-009	SFR	\$1 4.94	416-052-015	SFR	\$1 4.94	416-061-003	SFR	\$1 4.94
416-051-010	SFR	\$1 4.94	416-052-016	SFR	\$1 4.94	416-061-004	SFR	\$1 4.94
416-051-011	SFR	\$1 4.94	416-052-017	SFR	\$1 4.94	416-061-005	SFR	\$1 4.94
416-051-012	SFR	\$1 4.94	416-052-018	SFR	\$1 4.94	416-061-006	SFR	\$1 4.94
416-051-013	SFR	\$1 4.94	416-052-019	SFR	\$1 4.94	416-061-007	SFR	\$1 4.94
416-051-014	SFR	\$1 4.94	416-052-020	SFR	\$1 4.94	416-061-008	SFR	\$1 4.94
416-051-015	SFR	\$1 4.94	416-052-021	SFR	\$1 4.94	416-061-009	SFR	\$1 4.94
416-051-016	SFR	\$1 4.94	416-052-022	SFR	\$1 4.94	416-061-010	SFR	\$1 4.94
416-051-017	SFR	\$1 4.94	416-052-023	SFR	\$1 4.94	416-061-011	SFR	\$1 4.94
416-051-018	SFR	\$1 4.94	416-052-024	SFR	\$1 4.94	416-061-012	SFR	\$1 4.94

*CSA L-100 Countywide Street Lighting Final Annual Report
Fiscal Year 2022-2023*

Assessor's Parcel Number	Property Class	FY 2022-23 Service Charge	Assessor's Parcel Number	Property Class	FY 2022-23 Service Charge	Assessor's Parcel Number	Property Class	FY 2022-23 Service Charge
416-061-013	SFR	\$1 4.94	416-062-002	SFR	\$1 4.94	416-063-009	SFR	\$1 4.94
416-061-014	SFR	\$1 4.94	416-062-003	SFR	\$1 4.94	416-063-010	SFR	\$1 4.94
416-061-015	SFR	\$1 4.94	416-062-004	SFR	\$1 4.94	416-063-011	SFR	\$1 4.94
416-061-016	SFR	\$1 4.94	416-062-005	SFR	\$1 4.94	416-063-012	SFR	\$1 4.94
416-061-017	SFR	\$1 4.94	416-062-006	SFR	\$1 4.94	416-063-013	SFR	\$1 4.94
416-061-018	SFR	\$1 4.94	416-062-007	SFR	\$1 4.94	416-063-014	SFR	\$1 4.94
416-061-019	SFR	\$1 4.94	416-062-008	SFR	\$1 4.94	416-063-015	SFR	\$1 4.94
416-061-020	SFR	\$1 4.94	416-062-009	SFR	\$1 4.94	416-063-016	SFR	\$1 4.94
416-061-021	SFR	\$1 4.94	416-062-010	SFR	\$1 4.94	416-063-017	SFR	\$1 4.94
416-061-022	SFR	\$1 4.94	416-062-011	SFR	\$1 4.94	416-063-018	SFR	\$1 4.94
416-061-023	SFR	\$1 4.94	416-062-012	SFR	\$1 4.94	416-063-019	SFR	\$1 4.94
416-061-024	SFR	\$1 4.94	416-062-013	SFR	\$1 4.94	416-063-020	SFR	\$1 4.94
416-061-025	SFR	\$1 4.94	416-062-014	SFR	\$1 4.94	416-063-021	SFR	\$1 4.94
416-061-026	SFR	\$1 4.94	416-062-015	SFR	\$1 4.94	416-063-022	SFR	\$1 4.94
416-061-027	SFR	\$1 4.94	416-062-016	SFR	\$1 4.94	416-063-023	SFR	\$1 4.94
416-061-028	SFR	\$1 4.94	416-062-017	SFR	\$1 4.94	416-071-001	SFR	\$1 4.94
416-061-029	SFR	\$1 4.94	416-062-018	SFR	\$1 4.94	416-071-002	SFR	\$1 4.94
416-061-030	SFR	\$1 4.94	416-062-019	SFR	\$1 4.94	416-071-003	SFR	\$1 4.94
416-061-031	SFR	\$1 4.94	416-062-020	SFR	\$1 4.94	416-071-004	SFR	\$1 4.94
416-061-032	SFR	\$1 4.94	416-062-021	SFR	\$1 4.94	416-071-005	SFR	\$1 4.94
416-061-033	SFR	\$1 4.94	416-062-022	SFR	\$1 4.94	416-071-006	SFR	\$1 4.94
416-061-034	SFR	\$1 4.94	416-062-023	SFR	\$1 4.94	416-071-007	SFR	\$1 4.94
416-061-035	SFR	\$1 4.94	416-062-024	SFR	\$1 4.94	416-071-008	SFR	\$1 4.94
416-061-036	SFR	\$1 4.94	416-062-025	SFR	\$1 4.94	416-071-009	SFR	\$1 4.94
416-061-037	SFR	\$1 4.94	416-062-026	SFR	\$1 4.94	416-071-010	SFR	\$1 4.94
416-061-038	SFR	\$1 4.94	416-062-027	SFR	\$1 4.94	416-071-011	SFR	\$1 4.94
416-061-039	SFR	\$1 4.94	416-062-028	SFR	\$1 4.94	416-071-012	SFR	\$1 4.94
416-061-040	SFR	\$1 4.94	416-062-029	SFR	\$1 4.94	416-071-013	SFR	\$1 4.94
416-061-041	SFR	\$1 4.94	416-062-030	SFR	\$1 4.94	416-071-014	SFR	\$1 4.94
416-061-042	SFR	\$1 4.94	416-062-031	SFR	\$1 4.94	416-071-015	SFR	\$1 4.94
416-061-043	SFR	\$1 4.94	416-062-032	SFR	\$1 4.94	416-071-016	SFR	\$1 4.94
416-061-044	SFR	\$1 4.94	416-062-033	SFR	\$1 4.94	416-071-017	SFR	\$1 4.94
416-061-045	SFR	\$1 4.94	416-062-034	SFR	\$1 4.94	416-071-018	SFR	\$1 4.94
416-061-046	SFR	\$1 4.94	416-062-035	SFR	\$1 4.94	416-071-019	SFR	\$1 4.94
416-061-047	SFR	\$1 4.94	416-062-036	SFR	\$1 4.94	416-071-020	SFR	\$1 4.94
416-061-048	SFR	\$1 4.94	416-062-037	SFR	\$1 4.94	416-071-021	SFR	\$1 4.94
416-061-049	SFR	\$1 4.94	416-062-038	SFR	\$1 4.94	416-071-022	SFR	\$1 4.94
416-061-050	SFR	\$1 4.94	416-062-039	SFR	\$1 4.94	416-071-023	SFR	\$1 4.94
416-061-051	SFR	\$1 4.94	416-062-040	SFR	\$1 4.94	416-071-024	SFR	\$1 4.94
416-061-052	SFR	\$1 4.94	416-062-041	SFR	\$1 4.94	416-071-025	SFR	\$1 4.94
416-061-053	SFR	\$1 4.94	416-062-042	SFR	\$1 4.94	416-071-026	SFR	\$1 4.94
416-061-054	SFR	\$1 4.94	416-062-043	SFR	\$1 4.94	416-071-027	SFR	\$1 4.94
416-061-055	SFR	\$1 4.94	416-062-044	SFR	\$1 4.94	416-071-028	SFR	\$1 4.94
416-061-056	SFR	\$1 4.94	416-062-045	SFR	\$1 4.94	416-071-029	SFR	\$1 4.94
416-061-057	SFR	\$1 4.94	416-062-046	SFR	\$1 4.94	416-071-030	SFR	\$1 4.94
416-061-058	SFR	\$1 4.94	416-063-002	SFR	\$1 4.94	416-071-031	SFR	\$1 4.94
416-061-059	SFR	\$1 4.94	416-063-003	SFR	\$1 4.94	416-071-032	SFR	\$1 4.94
416-061-060	SFR	\$1 4.94	416-063-004	SFR	\$1 4.94	416-071-033	SFR	\$1 4.94
416-061-061	SFR	\$1 4.94	416-063-005	SFR	\$1 4.94	416-071-034	SFR	\$1 4.94
416-061-062	SFR	\$1 4.94	416-063-006	SFR	\$1 4.94	416-071-035	SFR	\$1 4.94
416-061-063	SFR	\$1 4.94	416-063-007	SFR	\$1 4.94	416-071-036	SFR	\$1 4.94
416-062-001	SFR	\$1 4.94	416-063-008	SFR	\$1 4.94	416-071-037	SFR	\$1 4.94

*CSA L-100 Countywide Street Lighting Final Annual Report
Fiscal Year 2022-2023*

Assessor's Parcel Number	Property Class	FY 2022-23 Service Charge	Assessor's Parcel Number	Property Class	FY 2022-23 Service Charge	Assessor's Parcel Number	Property Class	FY 2022-23 Service Charge
416-071-038	SFR	\$1 4.94	416-074-035	SFR	\$1 4.94	416-081-036	SFR	\$1 4.94
416-071-039	SFR	\$1 4.94	416-074-036	SFR	\$1 4.94	416-081-037	SFR	\$1 4.94
416-071-040	SFR	\$1 4.94	416-074-037	SFR	\$1 4.94	416-081-038	SFR	\$1 4.94
416-071-041	SFR	\$1 4.94	416-074-038	SFR	\$1 4.94	416-081-039	SFR	\$1 4.94
416-072-001	SFR	\$1 4.94	416-074-042	SFR	\$1 4.94	416-081-040	SFR	\$1 4.94
416-072-002	SFR	\$1 4.94	416-074-043	SFR	\$1 4.94	416-081-041	SFR	\$1 4.94
416-072-003	SFR	\$1 4.94	416-074-044	SFR	\$1 4.94	416-081-042	SFR	\$1 4.94
416-072-004	SFR	\$1 4.94	416-074-045	SFR	\$1 4.94	416-081-043	SFR	\$1 4.94
416-072-005	SFR	\$1 4.94	416-074-046	SFR	\$1 4.94	416-081-044	SFR	\$1 4.94
416-072-006	SFR	\$1 4.94	416-074-047	SFR	\$1 4.94	416-081-045	SFR	\$1 4.94
416-072-007	SFR	\$1 4.94	416-074-048	SFR	\$1 4.94	416-081-046	SFR	\$1 4.94
416-072-008	SFR	\$1 4.94	416-074-049	SFR	\$1 4.94	416-081-047	SFR	\$1 4.94
416-072-009	SFR	\$1 4.94	416-074-050	SFR	\$1 4.94	416-081-048	SFR	\$1 4.94
416-072-010	SFR	\$1 4.94	416-074-051	SFR	\$1 4.94	416-081-049	SFR	\$1 4.94
416-072-011	SFR	\$1 4.94	416-074-052	SFR	\$1 4.94	416-081-050	SFR	\$1 4.94
416-072-012	SFR	\$1 4.94	416-074-053	SFR	\$1 4.94	416-081-051	SFR	\$1 4.94
416-072-013	SFR	\$1 4.94	416-074-054	SFR	\$1 4.94	416-081-052	SFR	\$1 4.94
416-072-014	SFR	\$1 4.94	416-081-001	SFR	\$1 4.94	416-082-001	SFR	\$1 4.94
416-072-015	SFR	\$1 4.94	416-081-002	SFR	\$1 4.94	416-082-002	SFR	\$1 4.94
416-072-016	SFR	\$1 4.94	416-081-003	SFR	\$1 4.94	416-082-003	SFR	\$1 4.94
416-072-017	SFR	\$1 4.94	416-081-004	SFR	\$1 4.94	416-082-004	SFR	\$1 4.94
416-072-018	SFR	\$1 4.94	416-081-005	SFR	\$1 4.94	416-082-005	SFR	\$1 4.94
416-072-019	SFR	\$1 4.94	416-081-006	SFR	\$1 4.94	416-082-006	SFR	\$1 4.94
416-072-020	SFR	\$1 4.94	416-081-007	SFR	\$1 4.94	416-082-007	SFR	\$1 4.94
416-072-021	SFR	\$1 4.94	416-081-008	SFR	\$1 4.94	416-082-008	SFR	\$1 4.94
416-072-022	SFR	\$1 4.94	416-081-009	SFR	\$1 4.94	416-082-009	SFR	\$1 4.94
416-072-023	SFR	\$1 4.94	416-081-010	SFR	\$1 4.94	416-082-010	SFR	\$1 4.94
416-072-024	SFR	\$1 4.94	416-081-011	SFR	\$1 4.94	416-082-011	SFR	\$1 4.94
416-072-025	SFR	\$1 4.94	416-081-012	SFR	\$1 4.94	416-082-012	SFR	\$1 4.94
416-072-026	SFR	\$1 4.94	416-081-013	SFR	\$1 4.94	416-082-013	SFR	\$1 4.94
416-072-027	SFR	\$1 4.94	416-081-014	SFR	\$1 4.94	416-082-014	SFR	\$1 4.94
416-072-028	SFR	\$1 4.94	416-081-015	SFR	\$1 4.94	416-082-015	SFR	\$1 4.94
416-072-029	SFR	\$1 4.94	416-081-016	SFR	\$1 4.94	416-082-016	SFR	\$1 4.94
416-072-030	SFR	\$1 4.94	416-081-017	SFR	\$1 4.94	416-082-017	SFR	\$1 4.94
416-072-031	SFR	\$1 4.94	416-081-018	SFR	\$1 4.94	416-091-001	SFR	\$1 4.94
416-073-003	MFR7	\$104.58	416-081-019	SFR	\$1 4.94	416-091-002	SFR	\$1 4.94
416-074-006	INST	\$74.70	416-081-020	SFR	\$1 4.94	416-091-003	SFR	\$1 4.94
416-074-020	SFR	\$1 4.94	416-081-021	SFR	\$1 4.94	416-091-004	SFR	\$1 4.94
416-074-021	SFR	\$1 4.94	416-081-022	SFR	\$1 4.94	416-091-005	SFR	\$1 4.94
416-074-022	SFR	\$1 4.94	416-081-023	SFR	\$1 4.94	416-091-006	SFR	\$1 4.94
416-074-023	SFR	\$1 4.94	416-081-024	SFR	\$1 4.94	416-091-007	SFR	\$1 4.94
416-074-024	SFR	\$1 4.94	416-081-025	SFR	\$1 4.94	416-091-008	SFR	\$1 4.94
416-074-025	SFR	\$1 4.94	416-081-026	SFR	\$1 4.94	416-091-009	SFR	\$1 4.94
416-074-026	SFR	\$1 4.94	416-081-027	SFR	\$1 4.94	416-091-010	SFR	\$1 4.94
416-074-027	SFR	\$1 4.94	416-081-028	SFR	\$1 4.94	416-091-011	SFR	\$1 4.94
416-074-028	SFR	\$1 4.94	416-081-029	SFR	\$1 4.94	416-091-012	SFR	\$1 4.94
416-074-029	SFR	\$1 4.94	416-081-030	SFR	\$1 4.94	416-091-013	SFR	\$1 4.94
416-074-030	SFR	\$1 4.94	416-081-031	SFR	\$1 4.94	416-091-014	SFR	\$1 4.94
416-074-031	SFR	\$1 4.94	416-081-032	SFR	\$1 4.94	416-091-015	SFR	\$1 4.94
416-074-032	SFR	\$1 4.94	416-081-033	SFR	\$1 4.94	416-091-016	SFR	\$1 4.94
416-074-033	SFR	\$1 4.94	416-081-034	SFR	\$1 4.94	416-091-017	SFR	\$1 4.94
416-074-034	SFR	\$1 4.94	416-081-035	SFR	\$1 4.94	416-091-018	SFR	\$1 4.94

*CSA L-100 Countywide Street Lighting Final Annual Report
Fiscal Year 2022-2023*

Assessor's Parcel Number	Property Class	FY 2022-23 Service Charge	Assessor's Parcel Number	Property Class	FY 2022-23 Service Charge	Assessor's Parcel Number	Property Class	FY 2022-23 Service Charge
416-091-019	SFR	\$1 4.94	416-092-036	SFR	\$1 4.94	418-063-005	SFR	\$1 4.94
416-091-020	SFR	\$1 4.94	416-092-037	SFR	\$1 4.94	418-063-006	SFR	\$1 4.94
416-091-021	SFR	\$1 4.94	416-092-038	SFR	\$1 4.94	418-063-007	SFR	\$1 4.94
416-091-022	SFR	\$1 4.94	416-092-039	SFR	\$1 4.94	418-063-008	SFR	\$1 4.94
416-091-023	SFR	\$1 4.94	416-092-040	SFR	\$1 4.94	418-063-009	SFR	\$1 4.94
416-091-024	SFR	\$1 4.94	416-092-041	SFR	\$1 4.94	418-063-010	SFR	\$1 4.94
416-091-025	SFR	\$1 4.94	416-092-042	SFR	\$1 4.94	418-063-011	SFR	\$1 4.94
416-091-026	SFR	\$1 4.94	418-021-002	SFR	\$1 4.94	418-071-001	SFR	\$1 4.94
416-091-027	SFR	\$1 4.94	418-021-003	SFR	\$1 4.94	418-071-002	SFR	\$1 4.94
416-091-028	SFR	\$1 4.94	418-021-007	VSFR	\$7.46	418-071-003	SFR	\$1 4.94
416-091-029	SFR	\$1 4.94	418-061-001	SFR	\$1 4.94	418-071-004	SFR	\$1 4.94
416-091-030	SFR	\$1 4.94	418-061-002	SFR	\$1 4.94	418-071-005	SFR	\$1 4.94
416-091-031	SFR	\$1 4.94	418-061-003	SFR	\$1 4.94	418-071-006	SFR	\$1 4.94
416-091-032	SFR	\$1 4.94	418-061-004	SFR	\$1 4.94	418-071-007	SFR	\$1 4.94
416-091-033	SFR	\$1 4.94	418-061-005	SFR	\$1 4.94	418-071-008	SFR	\$1 4.94
416-091-034	SFR	\$1 4.94	418-061-006	SFR	\$1 4.94	418-071-009	SFR	\$1 4.94
416-091-035	SFR	\$1 4.94	418-061-007	SFR	\$1 4.94	418-071-010	SFR	\$1 4.94
416-092-001	SFR	\$1 4.94	418-061-008	SFR	\$1 4.94	418-071-012	SFR	\$1 4.94
416-092-002	SFR	\$1 4.94	418-061-009	SFR	\$1 4.94	418-071-013	SFR	\$1 4.94
416-092-003	SFR	\$1 4.94	418-061-010	SFR	\$1 4.94	418-071-014	SFR	\$1 4.94
416-092-004	SFR	\$1 4.94	418-061-011	SFR	\$1 4.94	418-071-015	SFR	\$1 4.94
416-092-005	SFR	\$1 4.94	418-061-012	SFR	\$1 4.94	418-071-016	SFR	\$1 4.94
416-092-006	SFR	\$1 4.94	418-061-013	SFR	\$1 4.94	418-071-017	SFR	\$1 4.94
416-092-007	SFR	\$1 4.94	418-061-014	SFR	\$1 4.94	418-071-018	SFR	\$1 4.94
416-092-008	SFR	\$1 4.94	418-061-015	SFR	\$1 4.94	418-071-019	SFR	\$1 4.94
416-092-009	SFR	\$1 4.94	418-061-016	MFR2	\$29.88	418-071-020	SFR	\$1 4.94
416-092-010	SFR	\$1 4.94	418-061-017	SFR	\$1 4.94	418-071-021	SFR	\$1 4.94
416-092-011	SFR	\$1 4.94	418-061-018	SFR	\$1 4.94	418-071-022	SFR	\$1 4.94
416-092-012	SFR	\$1 4.94	418-061-019	SFR	\$1 4.94	418-071-024	SFR	\$1 4.94
416-092-013	SFR	\$1 4.94	418-061-020	SFR	\$1 4.94	418-071-026	MFR2	\$29.88
416-092-014	SFR	\$1 4.94	418-061-021	SFR	\$1 4.94	418-071-027	SFR	\$1 4.94
416-092-015	SFR	\$1 4.94	418-061-022	SFR	\$1 4.94	418-071-028	SFR	\$1 4.94
416-092-016	SFR	\$1 4.94	418-062-001	SFR	\$1 4.94	418-071-029	SFR	\$1 4.94
416-092-017	SFR	\$1 4.94	418-062-002	SFR	\$1 4.94	418-071-030	MFR2	\$29.88
416-092-018	SFR	\$1 4.94	418-062-003	SFR	\$1 4.94	418-071-031	SFR	\$1 4.94
416-092-019	SFR	\$1 4.94	418-062-004	MFR2	\$29.88	418-071-032	SFR	\$1 4.94
416-092-020	SFR	\$1 4.94	418-062-005	SFR	\$1 4.94	418-071-033	SFR	\$1 4.94
416-092-021	SFR	\$1 4.94	418-062-006	SFR	\$1 4.94	418-071-034	SFR	\$1 4.94
416-092-022	SFR	\$1 4.94	418-062-007	SFR	\$1 4.94	418-071-035	MFR2	\$29.88
416-092-023	SFR	\$1 4.94	418-062-008	MFR	\$44.82	418-071-036	SFR	\$1 4.94
416-092-024	SFR	\$1 4.94	418-062-009	SFR	\$1 4.94	418-072-002	SFR	\$1 4.94
416-092-025	SFR	\$1 4.94	418-062-010	SFR	\$1 4.94	418-072-003	SFR	\$1 4.94
416-092-026	SFR	\$1 4.94	418-062-011	SFR	\$1 4.94	418-072-004	SFR	\$1 4.94
416-092-027	SFR	\$1 4.94	418-062-012	SFR	\$1 4.94	418-072-005	SFR	\$1 4.94
416-092-028	SFR	\$1 4.94	418-062-013	SFR	\$1 4.94	418-072-006	SFR	\$1 4.94
416-092-029	SFR	\$1 4.94	418-062-014	SFR	\$1 4.94	418-072-008	SFR	\$1 4.94
416-092-030	SFR	\$1 4.94	418-062-015	SFR	\$1 4.94	418-072-009	SFR	\$1 4.94
416-092-031	SFR	\$1 4.94	418-062-016	SFR	\$1 4.94	418-072-010	SFR	\$1 4.94
416-092-032	SFR	\$1 4.94	418-063-001	SFR	\$1 4.94	418-072-011	SFR	\$1 4.94
416-092-033	SFR	\$1 4.94	418-063-002	SFR	\$1 4.94	418-072-012	SFR	\$1 4.94
416-092-034	SFR	\$1 4.94	418-063-003	SFR	\$1 4.94	418-072-013	SFR	\$1 4.94
416-092-035	SFR	\$1 4.94	418-063-004	SFR	\$1 4.94	418-072-031	SFR	\$1 4.94

*CSA L-100 Countywide Street Lighting Final Annual Report
Fiscal Year 2022-2023*

Assessor's Parcel Number	Property Class	FY 2022-23 Service Charge	Assessor's Parcel Number	Property Class	FY 2022-23 Service Charge	Assessor's Parcel Number	Property Class	FY 2022-23 Service Charge
418-080-001	SFR	\$1 4.94	418-100-004	SFR	\$1 4.94	418-111-015	MFR2	\$29.88
418-080-003	SFR	\$1 4.94	418-100-005	SFR	\$1 4.94	418-111-016	MFR2	\$29.88
418-080-004	SFR	\$1 4.94	418-100-006	SFR	\$1 4.94	418-111-017	MFR2	\$29.88
418-080-005	SFR	\$1 4.94	418-100-007	SFR	\$1 4.94	418-111-018	SFR	\$1 4.94
418-080-006	SFR	\$1 4.94	418-100-008	SFR	\$1 4.94	418-111-019	SFR	\$1 4.94
418-080-007	SFR	\$1 4.94	418-100-009	SFR	\$1 4.94	418-111-020	SFR	\$1 4.94
418-080-008	SFR	\$1 4.94	418-100-010	SFR	\$1 4.94	418-111-021	SFR	\$1 4.94
418-080-009	SFR	\$1 4.94	418-100-011	SFR	\$1 4.94	418-111-022	SFR	\$1 4.94
418-080-010	SFR	\$1 4.94	418-100-012	SFR	\$1 4.94	418-111-023	SFR	\$1 4.94
418-080-011	SFR	\$1 4.94	418-100-013	SFR	\$1 4.94	418-111-024	SFR	\$1 4.94
418-080-012	SFR	\$1 4.94	418-100-014	SFR	\$1 4.94	418-111-025	SFR	\$1 4.94
418-080-013	SFR	\$1 4.94	418-100-017	SFR	\$1 4.94	418-111-026	SFR	\$1 4.94
418-080-014	SFR	\$1 4.94	418-100-018	SFR	\$1 4.94	418-111-027	SFR	\$1 4.94
418-080-016	SFR	\$1 4.94	418-100-020	SFR	\$1 4.94	418-111-028	SFR	\$1 4.94
418-080-017	SFR	\$1 4.94	418-100-021	SFR	\$1 4.94	418-111-029	SFR	\$1 4.94
418-080-018	SFR	\$1 4.94	418-100-022	VSFR	\$7.46	418-111-030	SFR	\$1 4.94
418-080-019	SFR	\$1 4.94	418-100-023	VSFR	\$7.46	418-111-031	SFR	\$1 4.94
418-080-020	SFR	\$1 4.94	418-100-024	SFR	\$1 4.94	418-111-032	SFR	\$1 4.94
418-080-021	SFR	\$1 4.94	418-100-025	SFR	\$1 4.94	418-111-033	SFR	\$1 4.94
418-080-022	SFR	\$1 4.94	418-100-026	SFR	\$1 4.94	418-111-034	SFR	\$1 4.94
418-080-023	SFR	\$1 4.94	418-100-027	SFR	\$1 4.94	418-111-035	SFR	\$1 4.94
418-080-024	SFR	\$1 4.94	418-100-028	SFR	\$1 4.94	418-111-036	SFR	\$1 4.94
418-080-025	SFR	\$1 4.94	418-100-029	SFR	\$1 4.94	418-111-037	MFR2	\$29.88
418-080-026	SFR	\$1 4.94	418-100-030	SFR	\$1 4.94	418-111-038	SFR	\$1 4.94
418-090-001	SFR	\$1 4.94	418-100-031	SFR	\$1 4.94	418-111-043	SFR	\$1 4.94
418-090-006	SFR	\$1 4.94	418-100-032	SFR	\$1 4.94	418-111-044	SFR	\$1 4.94
418-090-007	SFR	\$1 4.94	418-100-033	SFR	\$1 4.94	418-111-045	SFR	\$1 4.94
418-090-008	SFR	\$1 4.94	418-100-034	SFR	\$1 4.94	418-111-046	SFR	\$1 4.94
418-090-009	VSFR	\$7.46	418-100-035	SFR	\$1 4.94	418-111-047	SFR	\$1 4.94
418-090-010	SFR	\$1 4.94	418-100-036	SFR	\$1 4.94	418-111-048	SFR	\$1 4.94
418-090-011	SFR	\$1 4.94	418-100-037	SFR	\$1 4.94	418-111-049	COM	\$74.70
418-090-012	SFR	\$1 4.94	418-100-039	SFR	\$1 4.94	418-111-050	SFR	\$1 4.94
418-090-013	SFR	\$1 4.94	418-100-040	SFR	\$1 4.94	418-111-051	SFR	\$1 4.94
418-090-019	SFR	\$1 4.94	418-100-041	SFR	\$1 4.94	418-112-001	SFR	\$1 4.94
418-090-020	SFR	\$1 4.94	418-100-042	SFR	\$1 4.94	418-112-002	MFR2	\$29.88
418-090-021	SFR	\$1 4.94	418-100-045	SFR	\$1 4.94	418-112-003	SFR	\$1 4.94
418-090-024	SFR	\$1 4.94	418-100-048	SFR	\$1 4.94	418-112-005	MFR2	\$29.88
418-090-025	SFR	\$1 4.94	418-100-049	SFR	\$1 4.94	418-112-006	MFR2	\$29.88
418-090-026	SFR	\$1 4.94	418-100-050	SFR	\$1 4.94	418-112-008	SFR	\$1 4.94
418-090-027	SFR	\$1 4.94	418-100-051	SFR	\$1 4.94	418-112-009	SFR	\$1 4.94
418-090-028	SFR	\$1 4.94	418-111-001	SFR	\$1 4.94	418-112-010	SFR	\$1 4.94
418-090-029	VSFR	\$7.46	418-111-002	SFR	\$1 4.94	418-112-011	SFR	\$1 4.94
418-090-030	SFR	\$1 4.94	418-111-003	SFR	\$1 4.94	418-112-012	SFR	\$1 4.94
418-090-031	SFR	\$1 4.94	418-111-004	SFR	\$1 4.94	418-112-013	SFR	\$1 4.94
418-090-033	SFR	\$1 4.94	418-111-005	SFR	\$1 4.94	418-112-014	SFR	\$1 4.94
418-090-034	SFR	\$1 4.94	418-111-006	SFR	\$1 4.94	418-112-015	SFR	\$1 4.94
418-090-036	SFR	\$1 4.94	418-111-007	SFR	\$1 4.94	418-112-016	SFR	\$1 4.94
418-090-037	SFR	\$1 4.94	418-111-008	SFR	\$1 4.94	418-112-020	SFR	\$1 4.94
418-090-041	SFR	\$1 4.94	418-111-009	SFR	\$1 4.94	418-112-021	SFR	\$1 4.94
418-090-042	SFR	\$1 4.94	418-111-010	SFR	\$1 4.94	418-112-022	SFR	\$1 4.94
418-100-001	SFR	\$1 4.94	418-111-013	SFR	\$1 4.94	418-112-023	SFR	\$1 4.94
418-100-002	SFR	\$1 4.94	418-111-014	SFR	\$1 4.94	418-112-026	SFR	\$1 4.94

*CSA L-100 Countywide Street Lighting Final Annual Report
Fiscal Year 2022-2023*

Assessor's Parcel Number	Property Class	FY 2022-23 Service Charge	Assessor's Parcel Number	Property Class	FY 2022-23 Service Charge	Assessor's Parcel Number	Property Class	FY 2022-23 Service Charge
418-112-027	SFR	\$1 4.94	418-121-021	SFR	\$1 4.94	418-122-042	SFR	\$1 4.94
418-112-028	SFR	\$1 4.94	418-121-022	SFR	\$1 4.94	418-122-043	SFR	\$1 4.94
418-112-029	SFR	\$1 4.94	418-121-023	SFR	\$1 4.94	418-122-044	MFR2	\$29.88
418-112-030	SFR	\$1 4.94	418-121-024	VSFR	\$7.46	418-122-045	SFR	\$1 4.94
418-112-031	SFR	\$1 4.94	418-121-025	VSFR	\$7.46	418-122-046	SFR	\$1 4.94
418-112-032	SFR	\$1 4.94	418-121-029	SFR	\$1 4.94	418-122-048	SFR	\$1 4.94
418-112-033	SFR	\$1 4.94	418-121-030	SFR	\$1 4.94	418-122-049	VSFR	\$7.46
418-112-034	SFR	\$1 4.94	418-121-031	SFR	\$1 4.94	418-122-050	SFR	\$1 4.94
418-112-035	VSFR	\$7.46	418-121-032	SFR	\$1 4.94	418-122-051	SFR	\$1 4.94
418-112-036	SFR	\$1 4.94	418-121-033	SFR	\$1 4.94	418-122-052	SFR	\$1 4.94
418-112-038	SFR	\$1 4.94	418-121-034	SFR	\$1 4.94	418-122-053	SFR	\$1 4.94
418-112-039	SFR	\$1 4.94	418-121-035	SFR	\$1 4.94	418-122-054	SFR	\$1 4.94
418-112-041	SFR	\$1 4.94	418-121-037	VSFR	\$7.46	418-122-055	SFR	\$1 4.94
418-112-043	SFR	\$1 4.94	418-121-042	VSFR	\$7.46	418-131-003	VSFR	\$7.46
418-112-044	SFR	\$1 4.94	418-121-043	VSFR	\$7.46	418-131-004	VSFR	\$7.46
418-112-045	SFR	\$1 4.94	418-121-044	SFR	\$1 4.94	418-131-006	VSFR	\$7.46
418-112-046	SFR	\$1 4.94	418-121-045	SFR	\$1 4.94	418-131-007	SFR	\$1 4.94
418-112-047	SFR	\$1 4.94	418-121-046	SFR	\$1 4.94	418-132-004	SFR	\$1 4.94
418-112-048	SFR	\$1 4.94	418-121-047	SFR	\$1 4.94	418-132-005	SFR	\$1 4.94
418-112-049	SFR	\$1 4.94	418-121-048	SFR	\$1 4.94	418-132-006	VSFR	\$7.46
418-112-050	SFR	\$1 4.94	418-121-049	SFR	\$1 4.94	418-132-007	SFR	\$1 4.94
418-112-053	SFR	\$1 4.94	418-121-050	VSFR	\$7.46	418-132-008	SFR	\$1 4.94
418-112-054	VSFR	\$7.46	418-122-001	SFR	\$1 4.94	418-132-009	VSFR	\$7.46
418-112-058	SFR	\$1 4.94	418-122-002	SFR	\$1 4.94	418-132-010	VSFR	\$7.46
418-112-059	MFR2	\$29.88	418-122-003	SFR	\$1 4.94	418-132-011	SFR	\$1 4.94
418-112-060	SFR	\$1 4.94	418-122-004	SFR	\$1 4.94	418-132-012	SFR	\$1 4.94
418-112-061	SFR	\$1 4.94	418-122-005	SFR	\$1 4.94	418-132-013	SFR	\$1 4.94
418-112-062	SFR	\$1 4.94	418-122-006	SFR	\$1 4.94	418-132-014	SFR	\$1 4.94
418-112-063	SFR	\$1 4.94	418-122-008	SFR	\$1 4.94	418-132-015	SFR	\$1 4.94
418-112-064	SFR	\$1 4.94	418-122-013	SFR	\$1 4.94	418-132-016	SFR	\$1 4.94
418-112-065	SFR	\$1 4.94	418-122-014	MFR2	\$29.88	418-132-017	SFR	\$1 4.94
418-112-066	SFR	\$1 4.94	418-122-016	SFR	\$1 4.94	418-132-019	VSFR	\$7.46
418-112-067	SFR	\$1 4.94	418-122-018	SFR	\$1 4.94	418-132-021	SFR	\$1 4.94
418-112-070	SFR	\$1 4.94	418-122-019	SFR	\$1 4.94	418-132-023	SFR	\$1 4.94
418-112-071	SFR	\$1 4.94	418-122-021	SFR	\$1 4.94	418-132-024	SFR	\$1 4.94
418-112-072	SFR	\$1 4.94	418-122-022	SFR	\$1 4.94	418-132-025	SFR	\$1 4.94
418-112-073	SFR	\$1 4.94	418-122-023	SFR	\$1 4.94	418-132-026	SFR	\$1 4.94
418-112-074	VSFR	\$7.46	418-122-024	SFR	\$1 4.94	418-132-029	SFR	\$1 4.94
418-121-001	MFR	\$44.82	418-122-025	SFR	\$1 4.94	418-132-030	SFR	\$1 4.94
418-121-002	SFR	\$1 4.94	418-122-026	SFR	\$1 4.94	418-132-031	SFR	\$1 4.94
418-121-003	SFR	\$1 4.94	418-122-027	SFR	\$1 4.94	418-132-032	SFR	\$1 4.94
418-121-006	VSFR	\$7.46	418-122-028	SFR	\$1 4.94	418-132-036	SFR	\$1 4.94
418-121-007	SFR	\$1 4.94	418-122-029	SFR	\$1 4.94	418-132-037	VSFR	\$7.46
418-121-008	SFR	\$1 4.94	418-122-030	SFR	\$1 4.94	418-132-039	SFR	\$1 4.94
418-121-009	SFR	\$1 4.94	418-122-031	SFR	\$1 4.94	418-132-040	VSFR	\$7.46
418-121-010	SFR	\$1 4.94	418-122-032	SFR	\$1 4.94	418-132-042	SFR	\$1 4.94
418-121-011	SFR	\$1 4.94	418-122-033	SFR	\$1 4.94	418-132-043	SFR	\$1 4.94
418-121-012	SFR	\$1 4.94	418-122-034	SFR	\$1 4.94	418-133-001	SFR	\$1 4.94
418-121-013	SFR	\$1 4.94	418-122-035	SFR	\$1 4.94	418-133-002	SFR	\$1 4.94
418-121-017	SFR	\$1 4.94	418-122-036	SFR	\$1 4.94	418-133-003	SFR	\$1 4.94
418-121-018	SFR	\$1 4.94	418-122-040	SFR	\$1 4.94	418-133-004	SFR	\$1 4.94
418-121-020	SFR	\$1 4.94	418-122-041	SFR	\$1 4.94	418-133-005	SFR	\$1 4.94

*CSA L-100 Countywide Street Lighting Final Annual Report
Fiscal Year 2022-2023*

Assessor's Parcel Number	Property Class	FY 2022-23 Service Charge	Assessor's Parcel Number	Property Class	FY 2022-23 Service Charge	Assessor's Parcel Number	Property Class	FY 2022-23 Service Charge
418-133-006	SFR	\$14.94	418-142-036	VSFR	\$7.46	418-170-022	SFR	\$14.94
418-133-007	SFR	\$14.94	418-143-001	VSFR	\$7.46	418-170-027	SFR	\$14.94
418-133-008	SFR	\$14.94	418-143-002	VSFR	\$7.46	418-170-028	SFR	\$14.94
418-133-009	SFR	\$14.94	418-143-003	VSFR	\$7.46	418-170-030	VSFR	\$7.46
418-133-012	SFR	\$14.94	418-143-004	VSFR	\$7.46	418-170-032	SFR	\$14.94
418-133-013	SFR	\$14.94	418-143-005	VSFR	\$7.46	418-170-033	MFR2	\$29.88
418-133-014	SFR	\$14.94	418-143-006	VSFR	\$7.46	418-190-001	SFR	\$14.94
418-133-015	SFR	\$14.94	418-143-007	SFR	\$14.94	418-190-005	SFR	\$14.94
418-133-016	MFR2	\$29.88	418-143-015	SFR	\$14.94	418-190-010	SFR	\$14.94
418-133-018	MFR2	\$29.88	418-143-016	SFR	\$14.94	418-190-011	SFR	\$14.94
418-133-019	SFR	\$14.94	418-143-017	SFR	\$14.94	418-190-012	SFR	\$14.94
418-133-020	SFR	\$14.94	418-143-018	SFR	\$14.94	418-190-014	SFR	\$14.94
418-133-021	SFR	\$14.94	418-143-019	VSFR	\$7.46	418-190-015	SFR	\$14.94
418-141-001	SFR	\$14.94	418-143-022	SFR	\$14.94	418-190-017	SFR	\$14.94
418-141-003	VSFR	\$7.46	418-143-023	SFR	\$14.94	418-190-018	SFR	\$14.94
418-141-005	SFR	\$14.94	418-143-024	SFR	\$14.94	418-190-019	SFR	\$14.94
418-141-006	SFR	\$14.94	418-143-025	SFR	\$14.94	418-190-024	SFR	\$14.94
418-141-007	VSFR	\$7.46	418-143-026	SFR	\$14.94	418-190-025	SFR	\$14.94
418-141-008	SFR	\$14.94	418-143-029	SFR	\$14.94	418-190-027	SFR	\$14.94
418-141-009	SFR	\$14.94	418-143-030	VSFR	\$7.46	418-190-030	SFR	\$14.94
418-141-010	SFR	\$14.94	418-143-031	SFR	\$14.94	418-190-031	VSFR	\$7.46
418-141-013	VSFR	\$7.46	418-143-032	SFR	\$14.94	418-190-033	SFR	\$14.94
418-141-014	VSFR	\$7.46	418-143-033	SFR	\$14.94	418-190-036	VSFR	\$7.46
418-141-015	SFR	\$14.94	418-143-035	SFR	\$14.94	418-190-037	SFR	\$14.94
418-141-021	SFR	\$14.94	418-143-036	SFR	\$14.94	418-190-038	SFR	\$14.94
418-141-023	VSFR	\$7.46	418-143-037	SFR	\$14.94	418-190-040	SFR	\$14.94
418-141-024	VSFR	\$7.46	418-143-038	SFR	\$14.94	418-190-041	SFR	\$14.94
418-141-025	SFR	\$14.94	418-143-040	VSFR	\$7.46	418-200-005	SFR	\$14.94
418-141-026	SFR	\$14.94	418-143-041	SFR	\$14.94	418-200-007	SFR	\$14.94
418-142-001	SFR	\$14.94	418-143-042	SFR	\$14.94	418-200-008	SFR	\$14.94
418-142-003	SFR	\$14.94	418-143-043	SFR	\$14.94	418-200-011	SFR	\$14.94
418-142-006	SFR	\$14.94	418-143-044	SFR	\$14.94	418-200-012	SFR	\$14.94
418-142-007	SFR	\$14.94	418-143-045	SFR	\$14.94	418-200-019	SFR	\$14.94
418-142-008	SFR	\$14.94	418-150-004	SFR	\$14.94	418-200-020	VSFR	\$7.46
418-142-009	VSFR	\$7.46	418-150-006	MFR2	\$29.88	418-200-021	SFR	\$14.94
418-142-013	VSFR	\$7.46	418-150-007	SFR	\$14.94	418-200-023	SFR	\$14.94
418-142-014	VSFR	\$7.46	418-150-008	SFR	\$14.94	418-200-024	SFR	\$14.94
418-142-015	VSFR	\$7.46	418-150-010	SFR	\$14.94	418-200-026	SFR	\$14.94
418-142-016	VSFR	\$7.46	418-150-011	SFR	\$14.94	418-200-027	SFR	\$14.94
418-142-017	SFR	\$14.94	418-160-001	SFR	\$14.94	418-200-029	SFR	\$14.94
418-142-018	SFR	\$14.94	418-160-003	VSFR	\$7.46	418-200-030	INST	\$74.70
418-142-021	SFR	\$14.94	418-160-004	SFR	\$14.94	418-200-035	INST	\$74.70
418-142-022	VSFR	\$7.46	418-160-005	VSFR	\$7.46	418-200-036	SFR	\$14.94
418-142-023	SFR	\$14.94	418-160-006	SFR	\$14.94	418-200-037	VSFR	\$7.46
418-142-024	SFR	\$14.94	418-170-002	SFR	\$14.94	419-051-001	SFR	\$14.94
418-142-025	SFR	\$14.94	418-170-004	VSFR	\$7.46	419-051-002	SFR	\$14.94
418-142-026	VSFR	\$7.46	418-170-005	SFR	\$14.94	419-051-003	VSFR	\$7.46
418-142-027	SFR	\$14.94	418-170-006	VSFR	\$7.46	419-051-007	SFR	\$14.94
418-142-031	VSFR	\$7.46	418-170-013	SFR	\$14.94	419-051-010	SFR	\$14.94
418-142-032	SFR	\$14.94	418-170-017	SFR	\$14.94	419-051-011	SFR	\$14.94
418-142-033	SFR	\$14.94	418-170-018	SFR	\$14.94	419-051-012	SFR	\$14.94
418-142-035	SFR	\$14.94	418-170-020	SFR	\$14.94	419-051-013	SFR	\$14.94

*CSA L-100 Countywide Street Lighting Final Annual Report
Fiscal Year 2022-2023*

Assessor's Parcel Number	Property Class	FY 2022-23 Service Charge	Assessor's Parcel Number	Property Class	FY 2022-23 Service Charge	Assessor's Parcel Number	Property Class	FY 2022-23 Service Charge
419-051-015	SFR	\$14.94	419-062-011	SFR	\$14.94	419-091-004	SFR	\$14.94
419-051-016	VSFR	\$7.46	419-062-013	SFR	\$14.94	419-091-005	SFR	\$14.94
419-051-017	SFR	\$14.94	419-062-014	SFR	\$14.94	419-091-008	SFR	\$14.94
419-051-019	SFR	\$14.94	419-062-015	SFR	\$14.94	419-091-009	SFR	\$14.94
419-051-020	SFR	\$14.94	419-062-016	SFR	\$14.94	419-091-010	SFR	\$14.94
419-051-021	SFR	\$14.94	419-062-017	SFR	\$14.94	419-091-011	SFR	\$14.94
419-051-022	VSFR	\$7.46	419-062-018	MFR2	\$29.88	419-091-014	SFR	\$14.94
419-051-023	VSFR	\$7.46	419-071-001	SFR	\$14.94	419-091-015	SFR	\$14.94
419-051-024	VSFR	\$7.46	419-071-002	SFR	\$14.94	419-091-016	SFR	\$14.94
419-052-001	SFR	\$14.94	419-071-003	SFR	\$14.94	419-091-017	SFR	\$14.94
419-052-002	SFR	\$14.94	419-071-004	SFR	\$14.94	419-091-018	SFR	\$14.94
419-052-003	SFR	\$14.94	419-071-005	SFR	\$14.94	419-091-019	VSFR	\$7.46
419-052-004	SFR	\$14.94	419-071-006	SFR	\$14.94	419-091-020	SFR	\$14.94
419-052-005	SFR	\$14.94	419-071-007	SFR	\$14.94	419-091-021	SFR	\$14.94
419-052-006	SFR	\$14.94	419-071-008	SFR	\$14.94	419-092-001	SFR	\$14.94
419-052-007	SFR	\$14.94	419-071-009	SFR	\$14.94	419-092-002	SFR	\$14.94
419-052-008	SFR	\$14.94	419-071-011	SFR	\$14.94	419-092-007	SFR	\$14.94
419-052-009	SFR	\$14.94	419-071-012	SFR	\$14.94	419-092-008	SFR	\$14.94
419-052-010	SFR	\$14.94	419-072-003	SFR	\$14.94	419-092-009	SFR	\$14.94
419-052-011	SFR	\$14.94	419-072-004	SFR	\$14.94	419-092-010	SFR	\$14.94
419-052-012	SFR	\$14.94	419-072-005	SFR	\$14.94	419-092-011	SFR	\$14.94
419-052-013	SFR	\$14.94	419-072-008	SFR	\$14.94	419-092-013	SFR	\$14.94
419-052-014	SFR	\$14.94	419-072-009	SFR	\$14.94	419-092-014	SFR	\$14.94
419-052-015	SFR	\$14.94	419-072-010	SFR	\$14.94	419-092-015	SFR	\$14.94
419-052-016	SFR	\$14.94	419-072-011	SFR	\$14.94	419-092-016	SFR	\$14.94
419-052-017	SFR	\$14.94	419-072-013	SFR	\$14.94	419-092-017	SFR	\$14.94
419-052-018	SFR	\$14.94	419-072-014	SFR	\$14.94	419-101-003	SFR	\$14.94
419-052-019	SFR	\$14.94	419-072-016	SFR	\$14.94	419-101-017	SFR	\$14.94
419-052-020	SFR	\$14.94	419-072-017	SFR	\$14.94	419-101-022	SFR	\$14.94
419-061-002	SFR	\$14.94	419-072-018	SFR	\$14.94	419-101-023	SFR	\$14.94
419-061-003	SFR	\$14.94	419-072-019	SFR	\$14.94	419-101-024	SFR	\$14.94
419-061-004	SFR	\$14.94	419-072-020	SFR	\$14.94	419-101-025	MFR2	\$29.88
419-061-005	SFR	\$14.94	419-081-007	SFR	\$14.94	419-101-026	SFR	\$14.94
419-061-006	SFR	\$14.94	419-081-008	SFR	\$14.94	419-101-027	SFR	\$14.94
419-061-007	SFR	\$14.94	419-081-011	SFR	\$14.94	419-101-028	SFR	\$14.94
419-061-008	SFR	\$14.94	419-081-012	SFR	\$14.94	419-101-029	VSFR	\$7.46
419-061-009	SFR	\$14.94	419-081-013	SFR	\$14.94	419-101-030	SFR	\$14.94
419-061-010	VSFR	\$7.46	419-081-014	MFR2	\$29.88	419-102-001	SFR	\$14.94
419-061-011	SFR	\$14.94	419-082-004	SFR	\$14.94	419-102-002	SFR	\$14.94
419-061-012	SFR	\$14.94	419-082-006	SFR	\$14.94	419-102-003	SFR	\$14.94
419-061-019	SFR	\$14.94	419-082-007	SFR	\$14.94	419-102-004	SFR	\$14.94
419-061-021	SFR	\$14.94	419-082-009	SFR	\$14.94	419-102-005	SFR	\$14.94
419-061-022	SFR	\$14.94	419-082-012	SFR	\$14.94	419-102-006	SFR	\$14.94
419-061-023	VSFR	\$7.46	419-082-013	SFR	\$14.94	419-102-007	VSFR	\$7.46
419-061-024	VSFR	\$7.46	419-082-014	SFR	\$14.94	419-102-008	SFR	\$14.94
419-062-002	SFR	\$14.94	419-082-015	VSFR	\$7.46	419-102-009	SFR	\$14.94
419-062-003	SFR	\$14.94	419-082-016	SFR	\$14.94	419-102-010	SFR	\$14.94
419-062-004	SFR	\$14.94	419-082-017	SFR	\$14.94	419-102-011	SFR	\$14.94
419-062-005	SFR	\$14.94	419-082-018	SFR	\$14.94	419-111-001	SFR	\$14.94
419-062-008	SFR	\$14.94	419-082-019	VSFR	\$7.46	419-111-002	SFR	\$14.94
419-062-009	SFR	\$14.94	419-091-001	SFR	\$14.94	419-111-003	SFR	\$14.94
419-062-010	SFR	\$14.94	419-091-003	SFR	\$14.94	419-111-004	SFR	\$14.94

*CSA L-100 Countywide Street Lighting Final Annual Report
Fiscal Year 2022-2023*

Assessor's Parcel Number	Property Class	FY 2022-23 Service Charge	Assessor's Parcel Number	Property Class	FY 2022-23 Service Charge	Assessor's Parcel Number	Property Class	FY 2022-23 Service Charge
419-111-005	SFR	\$1 4.94	419-113-009	SFR	\$1 4.94	419-123-021	SFR	\$1 4.94
419-111-006	SFR	\$1 4.94	419-113-010	SFR	\$1 4.94	419-123-022	SFR	\$1 4.94
419-111-007	SFR	\$1 4.94	419-121-002	VSFR	\$7.46	419-123-023	VSFR	\$7.46
419-111-008	SFR	\$1 4.94	419-121-003	SFR	\$1 4.94	419-123-024	VSFR	\$7.46
419-111-009	SFR	\$1 4.94	419-121-004	SFR	\$1 4.94	419-123-025	VSFR	\$7.46
419-111-010	SFR	\$1 4.94	419-121-005	SFR	\$1 4.94	419-123-026	VSFR	\$7.46
419-111-011	SFR	\$1 4.94	419-121-006	SFR	\$1 4.94	419-123-027	VSFR	\$7.46
419-111-012	SFR	\$1 4.94	419-121-007	SFR	\$1 4.94	419-123-028	VSFR	\$7.46
419-111-013	SFR	\$1 4.94	419-121-008	SFR	\$1 4.94	419-123-029	VSFR	\$7.46
419-111-014	SFR	\$1 4.94	419-121-012	SFR	\$1 4.94	419-123-030	SFR	\$1 4.94
419-111-019	SFR	\$1 4.94	419-121-013	SFR	\$1 4.94	419-123-031	SFR	\$1 4.94
419-111-024	MFR2	\$29.88	419-121-015	SFR	\$1 4.94	419-123-032	VSFR	\$7.46
419-112-001	VSFR	\$7.46	419-121-016	VSFR	\$7.46	419-123-033	VSFR	\$7.46
419-112-002	SFR	\$1 4.94	419-122-004	SFR	\$1 4.94	419-123-034	VSFR	\$7.46
419-112-003	SFR	\$1 4.94	419-122-005	SFR	\$1 4.94	419-123-035	VSFR	\$7.46
419-112-004	SFR	\$1 4.94	419-122-006	SFR	\$1 4.94	419-123-038	SFR	\$1 4.94
419-112-005	VSFR	\$7.46	419-122-007	SFR	\$1 4.94	419-124-002	SFR	\$1 4.94
419-112-006	SFR	\$1 4.94	419-122-008	SFR	\$1 4.94	419-124-003	SFR	\$1 4.94
419-112-007	SFR	\$1 4.94	419-122-009	SFR	\$1 4.94	419-124-005	SFR	\$1 4.94
419-112-008	SFR	\$1 4.94	419-122-011	SFR	\$1 4.94	419-124-006	SFR	\$1 4.94
419-112-009	SFR	\$1 4.94	419-122-013	SFR	\$1 4.94	419-124-007	SFR	\$1 4.94
419-112-010	SFR	\$1 4.94	419-122-016	SFR	\$1 4.94	419-124-008	VSFR	\$7.46
419-112-011	SFR	\$1 4.94	419-122-017	SFR	\$1 4.94	419-124-009	VSFR	\$7.46
419-112-012	SFR	\$1 4.94	419-122-019	SFR	\$1 4.94	419-124-010	SFR	\$1 4.94
419-112-013	SFR	\$1 4.94	419-122-020	SFR	\$1 4.94	419-124-011	SFR	\$1 4.94
419-112-014	SFR	\$1 4.94	419-122-022	SFR	\$1 4.94	419-125-002	SFR	\$1 4.94
419-112-015	SFR	\$1 4.94	419-122-023	VSFR	\$7.46	419-125-004	SFR	\$1 4.94
419-112-016	SFR	\$1 4.94	419-122-025	SFR	\$1 4.94	419-125-005	SFR	\$1 4.94
419-112-017	SFR	\$1 4.94	419-122-029	SFR	\$1 4.94	419-125-006	SFR	\$1 4.94
419-112-018	SFR	\$1 4.94	419-122-030	SFR	\$1 4.94	419-125-007	SFR	\$1 4.94
419-112-019	SFR	\$1 4.94	419-122-031	VSFR	\$7.46	419-141-006	SFR	\$1 4.94
419-112-020	VSFR	\$7.46	419-122-032	VSFR	\$7.46	419-141-009	SFR	\$1 4.94
419-112-021	SFR	\$1 4.94	419-122-033	VSFR	\$7.46	419-141-011	SFR	\$1 4.94
419-112-022	SFR	\$1 4.94	419-122-034	VSFR	\$7.46	419-141-016	SFR	\$1 4.94
419-112-023	SFR	\$1 4.94	419-122-035	VSFR	\$7.46	419-141-017	SFR	\$1 4.94
419-112-024	SFR	\$1 4.94	419-122-036	VSFR	\$7.46	419-141-018	SFR	\$1 4.94
419-112-025	SFR	\$1 4.94	419-122-037	VSFR	\$7.46	419-141-019	SFR	\$1 4.94
419-112-026	SFR	\$1 4.94	419-122-038	VSFR	\$7.46	419-142-003	SFR	\$1 4.94
419-112-027	SFR	\$1 4.94	419-122-039	VSFR	\$7.46	419-142-004	SFR	\$1 4.94
419-112-028	SFR	\$1 4.94	419-123-001	SFR	\$1 4.94	419-142-005	SFR	\$1 4.94
419-112-029	VSFR	\$7.46	419-123-003	SFR	\$1 4.94	419-142-007	SFR	\$1 4.94
419-112-030	SFR	\$1 4.94	419-123-006	SFR	\$1 4.94	419-142-009	SFR	\$1 4.94
419-112-031	SFR	\$1 4.94	419-123-007	SFR	\$1 4.94	419-142-010	SFR	\$1 4.94
419-112-032	SFR	\$1 4.94	419-123-010	SFR	\$1 4.94	419-142-011	SFR	\$1 4.94
419-113-001	SFR	\$1 4.94	419-123-011	SFR	\$1 4.94	419-142-012	SFR	\$1 4.94
419-113-002	SFR	\$1 4.94	419-123-012	SFR	\$1 4.94	419-142-013	SFR	\$1 4.94
419-113-003	SFR	\$1 4.94	419-123-013	SFR	\$1 4.94	419-142-014	SFR	\$1 4.94
419-113-004	SFR	\$1 4.94	419-123-014	SFR	\$1 4.94	419-142-017	SFR	\$1 4.94
419-113-005	SFR	\$1 4.94	419-123-015	SFR	\$1 4.94	419-142-018	SFR	\$1 4.94
419-113-006	MFR2	\$29.88	419-123-018	SFR	\$1 4.94	419-142-019	VSFR	\$7.46
419-113-007	SFR	\$1 4.94	419-123-019	SFR	\$1 4.94	419-142-020	VSFR	\$7.46
419-113-008	SFR	\$1 4.94	419-123-020	SFR	\$1 4.94	419-142-021	VSFR	\$7.46

*CSA L-100 Countywide Street Lighting Final Annual Report
Fiscal Year 2022-2023*

Assessor's Parcel Number	Property Class	FY 2022-23 Service Charge	Assessor's Parcel Number	Property Class	FY 2022-23 Service Charge	Assessor's Parcel Number	Property Class	FY 2022-23 Service Charge
419-142-022	VSFR	\$7.46	420-031-008	SFR	\$14.94	420-034-005	SFR	\$14.94
419-142-023	VSFR	\$7.46	420-031-009	SFR	\$14.94	420-034-006	SFR	\$14.94
419-142-024	VSFR	\$7.46	420-031-010	SFR	\$14.94	420-034-007	SFR	\$14.94
419-142-025	VSFR	\$7.46	420-031-011	SFR	\$14.94	420-034-008	SFR	\$14.94
419-142-026	VSFR	\$7.46	420-031-012	SFR	\$14.94	420-034-009	SFR	\$14.94
419-142-027	VSFR	\$7.46	420-031-013	SFR	\$14.94	420-034-010	SFR	\$14.94
419-142-028	VSFR	\$7.46	420-031-017	SFR	\$14.94	420-034-011	SFR	\$14.94
419-142-029	VSFR	\$7.46	420-031-018	SFR	\$14.94	420-034-012	SFR	\$14.94
419-142-030	VSFR	\$7.46	420-031-019	SFR	\$14.94	420-071-004	SFR	\$14.94
419-142-031	VSFR	\$7.46	420-031-020	SFR	\$14.94	420-071-008	SFR	\$14.94
419-142-032	VSFR	\$7.46	420-031-021	SFR	\$14.94	420-071-009	SFR	\$14.94
419-142-033	VSFR	\$7.46	420-031-022	SFR	\$14.94	420-071-010	SFR	\$14.94
419-142-034	VSFR	\$7.46	420-031-023	SFR	\$14.94	420-071-011	SFR	\$14.94
419-142-035	VSFR	\$7.46	420-031-024	SFR	\$14.94	420-071-012	VSFR	\$7.46
419-142-036	VSFR	\$7.46	420-031-025	SFR	\$14.94	420-071-013	SFR	\$14.94
419-142-037	VSFR	\$7.46	420-031-032	SFR	\$14.94	420-071-014	VSFR	\$7.46
419-192-005	SFR	\$14.94	420-031-033	MFR2	\$29.88	420-071-015	SFR	\$14.94
419-192-015	VSFR	\$7.46	420-031-034	SFR	\$14.94	420-071-018	VSFR	\$7.46
419-192-018	SFR	\$14.94	420-031-035	MFR2	\$29.88	420-071-020	VSFR	\$7.46
419-192-019	VSFR	\$7.46	420-032-001	SFR	\$14.94	420-071-021	VSFR	\$7.46
420-010-001	COM	\$74.70	420-032-002	SFR	\$14.94	420-071-023	SFR	\$14.94
420-010-002	VCOM	\$7.46	420-032-003	SFR	\$14.94	420-071-024	SFR	\$14.94
420-010-005	COM	\$74.70	420-032-004	SFR	\$14.94	420-071-025	SFR	\$14.94
420-010-006	COM	\$74.70	420-032-005	SFR	\$14.94	420-071-026	SFR	\$14.94
420-010-007	COM	\$74.70	420-032-006	SFR	\$14.94	420-071-027	SFR	\$14.94
420-010-008	COM	\$74.70	420-032-007	SFR	\$14.94	420-071-028	SFR	\$14.94
420-010-009	COM	\$74.70	420-032-008	SFR	\$14.94	420-071-029	SFR	\$14.94
420-010-015	COM	\$74.70	420-032-009	SFR	\$14.94	420-071-030	SFR	\$14.94
420-010-016	COM	\$74.70	420-033-001	SFR	\$14.94	420-071-031	SFR	\$14.94
420-010-021	COM	\$74.70	420-033-002	SFR	\$14.94	420-071-032	SFR	\$14.94
420-010-022	INST	\$74.70	420-033-003	SFR	\$14.94	420-071-033	SFR	\$14.94
420-010-023	COM	\$74.70	420-033-004	SFR	\$14.94	420-071-034	SFR	\$14.94
420-010-025	COM	\$74.70	420-033-005	SFR	\$14.94	420-071-035	SFR	\$14.94
420-021-002	COM	\$74.70	420-033-006	SFR	\$14.94	420-071-038	SFR	\$14.94
420-021-019	COM	\$74.70	420-033-007	SFR	\$14.94	420-071-039	SFR	\$14.94
420-021-022	COM	\$74.70	420-033-008	SFR	\$14.94	420-071-040	SFR	\$14.94
420-021-029	VCOM	\$7.46	420-033-009	SFR	\$14.94	420-071-041	SFR	\$14.94
420-021-032	COM	\$74.70	420-033-010	SFR	\$14.94	420-071-042	SFR	\$14.94
420-021-035	VCOM	\$7.46	420-033-011	SFR	\$14.94	420-071-043	SFR	\$14.94
420-021-036	COM	\$74.70	420-033-012	SFR	\$14.94	420-071-044	SFR	\$14.94
420-021-045	COM	\$74.70	420-033-013	SFR	\$14.94	420-071-045	SFR	\$14.94
420-021-046	COM	\$74.70	420-033-014	SFR	\$14.94	420-071-046	SFR	\$14.94
420-021-047	COM	\$74.70	420-033-015	SFR	\$14.94	420-071-047	SFR	\$14.94
420-021-048	COM	\$74.70	420-033-016	SFR	\$14.94	420-071-048	SFR	\$14.94
420-021-049	COM	\$74.70	420-033-017	SFR	\$14.94	420-072-002	SFR	\$14.94
420-022-003	COM	\$74.70	420-033-018	SFR	\$14.94	420-072-003	SFR	\$14.94
420-022-011	COM	\$74.70	420-033-019	SFR	\$14.94	420-072-004	SFR	\$14.94
420-031-003	SFR	\$14.94	420-033-020	SFR	\$14.94	420-072-005	SFR	\$14.94
420-031-004	SFR	\$14.94	420-034-001	SFR	\$14.94	420-072-006	SFR	\$14.94
420-031-005	SFR	\$14.94	420-034-002	SFR	\$14.94	420-072-007	SFR	\$14.94
420-031-006	SFR	\$14.94	420-034-003	SFR	\$14.94	420-072-008	SFR	\$14.94
420-031-007	SFR	\$14.94	420-034-004	SFR	\$14.94	420-072-009	SFR	\$14.94

*CSA L-100 Countywide Street Lighting Final Annual Report
Fiscal Year 2022-2023*

Assessor's Parcel Number	Property Class	FY 2022-23 Service Charge	Assessor's Parcel Number	Property Class	FY 2022-23 Service Charge	Assessor's Parcel Number	Property Class	FY 2022-23 Service Charge
420-072-010	SFR	\$1 4.94	420-090-035	SFR	\$1 4.94	420-171-003	SFR	\$1 4.94
420-072-011	SFR	\$1 4.94	420-090-036	SFR	\$1 4.94	420-171-004	SFR	\$1 4.94
420-072-012	VSFR	\$7.46	420-090-037	SFR	\$1 4.94	420-171-005	SFR	\$1 4.94
420-072-013	SFR	\$1 4.94	420-140-002	COM	\$74.70	420-171-006	SFR	\$1 4.94
420-072-014	SFR	\$1 4.94	420-140-003	INST	\$74.70	420-171-007	SFR	\$1 4.94
420-072-015	SFR	\$1 4.94	420-140-007	COM	\$74.70	420-171-008	SFR	\$1 4.94
420-072-016	SFR	\$1 4.94	420-140-010	SFR	\$1 4.94	420-171-009	SFR	\$1 4.94
420-072-017	SFR	\$1 4.94	420-140-011	SFR	\$1 4.94	420-171-010	SFR	\$1 4.94
420-072-018	VSFR	\$7.46	420-140-013	SFR	\$1 4.94	420-171-011	SFR	\$1 4.94
420-072-019	VSFR	\$7.46	420-140-014	SFR	\$1 4.94	420-172-001	SFR	\$1 4.94
420-072-020	VSFR	\$7.46	420-140-015	SFR	\$1 4.94	420-172-002	SFR	\$1 4.94
420-072-021	SFR	\$1 4.94	420-140-016	SFR	\$1 4.94	420-172-003	SFR	\$1 4.94
420-072-022	SFR	\$1 4.94	420-140-017	SFR	\$1 4.94	420-172-004	SFR	\$1 4.94
420-072-023	SFR	\$1 4.94	420-140-018	SFR	\$1 4.94	420-172-005	SFR	\$1 4.94
420-072-024	SFR	\$1 4.94	420-140-019	SFR	\$1 4.94	420-172-006	SFR	\$1 4.94
420-072-025	SFR	\$1 4.94	420-140-020	SFR	\$1 4.94	420-172-007	SFR	\$1 4.94
420-072-026	SFR	\$1 4.94	420-140-021	SFR	\$1 4.94	420-172-008	SFR	\$1 4.94
420-080-003	SFR	\$1 4.94	420-140-022	SFR	\$1 4.94	420-172-009	SFR	\$1 4.94
420-080-004	SFR	\$1 4.94	420-140-023	SFR	\$1 4.94	420-172-010	SFR	\$1 4.94
420-080-005	SFR	\$1 4.94	420-140-024	SFR	\$1 4.94	420-172-011	SFR	\$1 4.94
420-080-006	SFR	\$1 4.94	420-140-025	SFR	\$1 4.94	420-172-012	SFR	\$1 4.94
420-080-009	SFR	\$1 4.94	420-140-026	SFR	\$1 4.94	420-172-013	SFR	\$1 4.94
420-080-010	SFR	\$1 4.94	420-140-027	SFR	\$1 4.94	420-172-014	SFR	\$1 4.94
420-080-025	INST	\$74.70	420-140-028	SFR	\$1 4.94	420-172-015	SFR	\$1 4.94
420-080-026	SFR	\$1 4.94	420-140-029	SFR	\$1 4.94	420-172-016	SFR	\$1 4.94
420-090-002	SFR	\$1 4.94	420-140-030	SFR	\$1 4.94	420-172-019	VSFR	\$7.46
420-090-003	SFR	\$1 4.94	420-140-031	SFR	\$1 4.94	420-172-021	VSFR	\$7.46
420-090-004	SFR	\$1 4.94	420-140-035	COM	\$74.70	420-172-022	SFR	\$1 4.94
420-090-005	SFR	\$1 4.94	420-140-036	COM	\$74.70	420-172-023	VSFR	\$7.46
420-090-006	SFR	\$1 4.94	420-140-037	COM	\$74.70	420-172-025	VSFR	\$7.46
420-090-007	SFR	\$1 4.94	420-140-038	COM	\$74.70	420-172-026	VSFR	\$7.46
420-090-008	SFR	\$1 4.94	420-140-039	COM	\$74.70	420-172-027	VSFR	\$7.46
420-090-009	SFR	\$1 4.94	420-140-040	INST	\$74.70	420-172-029	SFR	\$1 4.94
420-090-012	SFR	\$1 4.94	420-150-006	SFR	\$1 4.94	420-172-030	SFR	\$1 4.94
420-090-013	VSFR	\$7.46	420-150-007	SFR	\$1 4.94	420-172-031	SFR	\$1 4.94
420-090-014	VSFR	\$7.46	420-150-008	SFR	\$1 4.94	420-172-032	SFR	\$1 4.94
420-090-015	VSFR	\$7.46	420-150-009	SFR	\$1 4.94	420-172-033	SFR	\$1 4.94
420-090-016	SFR	\$1 4.94	420-150-010	SFR	\$1 4.94	420-172-034	SFR	\$1 4.94
420-090-017	SFR	\$1 4.94	420-150-011	SFR	\$1 4.94	420-172-036	VSFR	\$7.46
420-090-018	SFR	\$1 4.94	420-150-013	COM	\$74.70	420-172-040	SFR	\$1 4.94
420-090-019	SFR	\$1 4.94	420-150-014	COM	\$74.70	420-172-044	SFR	\$1 4.94
420-090-020	SFR	\$1 4.94	420-150-015	COM	\$74.70	420-181-001	SFR	\$1 4.94
420-090-021	SFR	\$1 4.94	420-150-016	COM	\$74.70	420-181-002	SFR	\$1 4.94
420-090-022	SFR	\$1 4.94	420-150-022	COM	\$74.70	420-181-003	SFR	\$1 4.94
420-090-023	SFR	\$1 4.94	420-150-023	COM	\$74.70	420-181-004	SFR	\$1 4.94
420-090-024	SFR	\$1 4.94	420-150-025	SFR	\$1 4.94	420-181-005	SFR	\$1 4.94
420-090-025	SFR	\$1 4.94	420-150-026	SFR	\$1 4.94	420-181-006	SFR	\$1 4.94
420-090-026	SFR	\$1 4.94	420-150-030	VSFR	\$7.46	420-181-007	SFR	\$1 4.94
420-090-027	SFR	\$1 4.94	420-150-035	COM	\$74.70	420-181-008	SFR	\$1 4.94
420-090-028	SFR	\$1 4.94	420-150-038	COM	\$74.70	420-181-009	SFR	\$1 4.94
420-090-029	VSFR	\$7.46	420-171-001	SFR	\$1 4.94	420-181-010	SFR	\$1 4.94
420-090-034	INST	\$74.70	420-171-002	SFR	\$1 4.94	420-181-011	SFR	\$1 4.94

*CSA L-100 Countywide Street Lighting Final Annual Report
Fiscal Year 2022-2023*

Assessor's Parcel Number	Property Class	FY 2022-23 Service Charge	Assessor's Parcel Number	Property Class	FY 2022-23 Service Charge	Assessor's Parcel Number	Property Class	FY 2022-23 Service Charge
420-181-012	SFR	\$1 4.94	420-184-007	SFR	\$1 4.94	420-192-050	SFR	\$1 4.94
420-182-001	SFR	\$1 4.94	420-184-008	SFR	\$1 4.94	420-192-051	COM	\$74.70
420-182-002	SFR	\$1 4.94	420-184-009	SFR	\$1 4.94	420-193-010	COM	\$74.70
420-182-003	SFR	\$1 4.94	420-184-012	SFR	\$1 4.94	420-193-011	COM	\$74.70
420-182-004	SFR	\$1 4.94	420-184-013	SFR	\$1 4.94	420-193-012	COM	\$74.70
420-182-005	SFR	\$1 4.94	420-184-015	VSFR	\$7.46	420-230-001	SFR	\$1 4.94
420-182-006	SFR	\$1 4.94	420-184-016	SFR	\$1 4.94	420-230-002	SFR	\$1 4.94
420-182-007	SFR	\$1 4.94	420-191-001	SFR	\$1 4.94	420-230-003	SFR	\$1 4.94
420-182-008	SFR	\$1 4.94	420-191-002	SFR	\$1 4.94	420-230-004	SFR	\$1 4.94
420-182-009	SFR	\$1 4.94	420-191-003	SFR	\$1 4.94	420-230-005	SFR	\$1 4.94
420-182-010	SFR	\$1 4.94	420-191-004	SFR	\$1 4.94	420-230-006	SFR	\$1 4.94
420-182-011	SFR	\$1 4.94	420-191-005	SFR	\$1 4.94	420-230-007	SFR	\$1 4.94
420-182-012	SFR	\$1 4.94	420-191-006	SFR	\$1 4.94	420-230-008	SFR	\$1 4.94
420-182-013	SFR	\$1 4.94	420-191-007	SFR	\$1 4.94	420-230-009	SFR	\$1 4.94
420-182-014	SFR	\$1 4.94	420-191-008	SFR	\$1 4.94	420-230-010	SFR	\$1 4.94
420-182-015	SFR	\$1 4.94	420-191-009	SFR	\$1 4.94	420-230-011	SFR	\$1 4.94
420-182-016	SFR	\$1 4.94	420-191-010	MFR	\$44.82	420-230-012	SFR	\$1 4.94
420-182-017	SFR	\$1 4.94	420-191-011	MFR	\$44.82	420-230-013	SFR	\$1 4.94
420-182-018	SFR	\$1 4.94	420-191-016	MFR5	\$74.70	420-230-014	SFR	\$1 4.94
420-182-019	SFR	\$1 4.94	420-191-018	MFR5	\$74.70	420-230-015	SFR	\$1 4.94
420-182-020	SFR	\$1 4.94	420-191-021	COM	\$74.70	420-230-016	SFR	\$1 4.94
420-182-021	SFR	\$1 4.94	420-192-001	COM	\$74.70	420-230-017	SFR	\$1 4.94
420-182-022	SFR	\$1 4.94	420-192-002	COM	\$74.70	420-230-018	SFR	\$1 4.94
420-182-023	SFR	\$1 4.94	420-192-006	SFR	\$1 4.94	420-230-019	SFR	\$1 4.94
420-182-024	SFR	\$1 4.94	420-192-007	SFR	\$1 4.94	420-230-020	SFR	\$1 4.94
420-182-025	SFR	\$1 4.94	420-192-010	COM	\$74.70	420-230-021	SFR	\$1 4.94
420-182-026	SFR	\$1 4.94	420-192-011	COM	\$74.70	420-230-022	SFR	\$1 4.94
420-183-001	SFR	\$1 4.94	420-192-012	COM	\$74.70	420-230-023	SFR	\$1 4.94
420-183-002	SFR	\$1 4.94	420-192-013	COM	\$74.70	420-230-025	SFR	\$1 4.94
420-183-003	SFR	\$1 4.94	420-192-018	VSFR	\$7.46	420-230-026	SFR	\$1 4.94
420-183-004	SFR	\$1 4.94	420-192-020	SFR	\$1 4.94	420-230-027	SFR	\$1 4.94
420-183-005	SFR	\$1 4.94	420-192-021	SFR	\$1 4.94	420-230-028	SFR	\$1 4.94
420-183-006	SFR	\$1 4.94	420-192-022	SFR	\$1 4.94	420-230-029	SFR	\$1 4.94
420-183-007	SFR	\$1 4.94	420-192-023	SFR	\$1 4.94	420-230-030	SFR	\$1 4.94
420-183-008	SFR	\$1 4.94	420-192-024	SFR	\$1 4.94	420-230-031	SFR	\$1 4.94
420-183-009	SFR	\$1 4.94	420-192-025	SFR	\$1 4.94	420-230-032	SFR	\$1 4.94
420-183-010	SFR	\$1 4.94	420-192-026	SFR	\$1 4.94	420-230-033	SFR	\$1 4.94
420-183-011	SFR	\$1 4.94	420-192-027	SFR	\$1 4.94	420-230-034	SFR	\$1 4.94
420-183-012	SFR	\$1 4.94	420-192-028	SFR	\$1 4.94	420-230-035	SFR	\$1 4.94
420-183-013	SFR	\$1 4.94	420-192-029	SFR	\$1 4.94	420-230-036	SFR	\$1 4.94
420-183-014	SFR	\$1 4.94	420-192-030	SFR	\$1 4.94	420-230-037	SFR	\$1 4.94
420-183-015	SFR	\$1 4.94	420-192-031	SFR	\$1 4.94	420-230-038	SFR	\$1 4.94
420-183-016	SFR	\$1 4.94	420-192-032	SFR	\$1 4.94	420-230-039	SFR	\$1 4.94
420-183-017	SFR	\$1 4.94	420-192-034	SFR	\$1 4.94	420-230-040	SFR	\$1 4.94
420-183-018	SFR	\$1 4.94	420-192-035	SFR	\$1 4.94	420-230-041	SFR	\$1 4.94
420-183-019	SFR	\$1 4.94	420-192-036	SFR	\$1 4.94	420-230-042	SFR	\$1 4.94
420-184-001	SFR	\$1 4.94	420-192-037	VCOM	\$7.46	420-230-043	SFR	\$1 4.94
420-184-002	SFR	\$1 4.94	420-192-041	COM	\$74.70	420-230-044	SFR	\$1 4.94
420-184-003	SFR	\$1 4.94	420-192-042	VCOM	\$7.46	420-230-045	SFR	\$1 4.94
420-184-004	SFR	\$1 4.94	420-192-043	VCOM	\$7.46	420-230-046	SFR	\$1 4.94
420-184-005	SFR	\$1 4.94	420-192-044	COM	\$74.70	420-230-047	SFR	\$1 4.94
420-184-006	SFR	\$1 4.94	420-192-046	COM	\$74.70	420-230-050	SFR	\$1 4.94

*CSA L-100 Countywide Street Lighting Final Annual Report
Fiscal Year 2022-2023*

Assessor's Parcel Number	Property Class	FY 2022-23 Service Charge	Assessor's Parcel Number	Property Class	FY 2022-23 Service Charge	Assessor's Parcel Number	Property Class	FY 2022-23 Service Charge
420-230-051	SFR	\$1 4.94	425-012-023	SFR	\$1 4.94	425-014-024	SFR	\$1 4.94
420-230-052	SFR	\$1 4.94	425-012-024	SFR	\$1 4.94	425-014-025	SFR	\$1 4.94
420-230-053	SFR	\$1 4.94	425-012-025	SFR	\$1 4.94	425-014-026	SFR	\$1 4.94
420-230-054	SFR	\$1 4.94	425-012-026	SFR	\$1 4.94	425-014-027	MFR2	\$29.88
420-230-055	SFR	\$1 4.94	425-012-027	SFR	\$1 4.94	425-014-028	SFR	\$1 4.94
420-230-056	SFR	\$1 4.94	425-012-028	SFR	\$1 4.94	425-014-029	SFR	\$1 4.94
420-230-057	SFR	\$1 4.94	425-013-001	SFR	\$1 4.94	425-014-030	SFR	\$1 4.94
420-230-058	SFR	\$1 4.94	425-013-002	SFR	\$1 4.94	425-014-031	SFR	\$1 4.94
420-230-059	SFR	\$1 4.94	425-013-003	SFR	\$1 4.94	425-014-033	SFR	\$1 4.94
420-230-060	SFR	\$1 4.94	425-013-004	SFR	\$1 4.94	425-014-034	VSFR	\$7.46
420-230-061	SFR	\$1 4.94	425-013-005	SFR	\$1 4.94	425-021-001	INST	\$74.70
420-230-062	SFR	\$1 4.94	425-013-006	SFR	\$1 4.94	425-021-002	SFR	\$1 4.94
420-230-063	SFR	\$1 4.94	425-013-007	SFR	\$1 4.94	425-021-004	SFR	\$1 4.94
420-230-064	SFR	\$1 4.94	425-013-008	SFR	\$1 4.94	425-021-005	SFR	\$1 4.94
420-230-065	SFR	\$1 4.94	425-013-009	SFR	\$1 4.94	425-021-006	SFR	\$1 4.94
420-230-066	SFR	\$1 4.94	425-013-010	SFR	\$1 4.94	425-021-007	SFR	\$1 4.94
420-230-073	SFR	\$1 4.94	425-013-011	SFR	\$1 4.94	425-021-008	SFR	\$1 4.94
420-230-075	SFR	\$1 4.94	425-013-012	SFR	\$1 4.94	425-021-009	SFR	\$1 4.94
420-230-076	SFR	\$1 4.94	425-013-013	SFR	\$1 4.94	425-021-010	SFR	\$1 4.94
420-230-077	SFR	\$1 4.94	425-013-014	SFR	\$1 4.94	425-021-011	SFR	\$1 4.94
425-011-001	INST	\$74.70	425-013-015	SFR	\$1 4.94	425-021-012	SFR	\$1 4.94
425-011-003	SFR	\$1 4.94	425-013-016	SFR	\$1 4.94	425-021-013	SFR	\$1 4.94
425-011-004	SFR	\$1 4.94	425-013-017	SFR	\$1 4.94	425-021-014	SFR	\$1 4.94
425-011-005	SFR	\$1 4.94	425-013-018	SFR	\$1 4.94	425-021-015	SFR	\$1 4.94
425-011-006	SFR	\$1 4.94	425-013-019	SFR	\$1 4.94	425-021-016	SFR	\$1 4.94
425-011-007	SFR	\$1 4.94	425-013-020	SFR	\$1 4.94	425-022-001	SFR	\$1 4.94
425-011-008	SFR	\$1 4.94	425-013-021	SFR	\$1 4.94	425-022-002	SFR	\$1 4.94
425-011-009	SFR	\$1 4.94	425-013-022	SFR	\$1 4.94	425-022-003	SFR	\$1 4.94
425-011-010	SFR	\$1 4.94	425-013-023	SFR	\$1 4.94	425-022-004	SFR	\$1 4.94
425-011-011	SFR	\$1 4.94	425-013-024	SFR	\$1 4.94	425-022-005	SFR	\$1 4.94
425-011-012	SFR	\$1 4.94	425-013-025	SFR	\$1 4.94	425-022-006	SFR	\$1 4.94
425-011-013	SFR	\$1 4.94	425-014-003	SFR	\$1 4.94	425-022-007	SFR	\$1 4.94
425-012-001	SFR	\$1 4.94	425-014-004	SFR	\$1 4.94	425-022-008	SFR	\$1 4.94
425-012-002	SFR	\$1 4.94	425-014-005	SFR	\$1 4.94	425-022-009	SFR	\$1 4.94
425-012-003	SFR	\$1 4.94	425-014-006	SFR	\$1 4.94	425-022-010	SFR	\$1 4.94
425-012-004	SFR	\$1 4.94	425-014-007	SFR	\$1 4.94	425-022-011	SFR	\$1 4.94
425-012-005	SFR	\$1 4.94	425-014-008	SFR	\$1 4.94	425-022-012	SFR	\$1 4.94
425-012-006	SFR	\$1 4.94	425-014-009	SFR	\$1 4.94	425-022-013	SFR	\$1 4.94
425-012-007	SFR	\$1 4.94	425-014-010	SFR	\$1 4.94	425-022-014	SFR	\$1 4.94
425-012-008	SFR	\$1 4.94	425-014-011	SFR	\$1 4.94	425-022-015	SFR	\$1 4.94
425-012-009	SFR	\$1 4.94	425-014-012	SFR	\$1 4.94	425-022-016	MFR2	\$29.88
425-012-010	SFR	\$1 4.94	425-014-013	SFR	\$1 4.94	425-022-017	SFR	\$1 4.94
425-012-011	SFR	\$1 4.94	425-014-014	MFR5	\$74.70	425-022-018	SFR	\$1 4.94
425-012-012	SFR	\$1 4.94	425-014-015	SFR	\$1 4.94	425-022-019	SFR	\$1 4.94
425-012-013	SFR	\$1 4.94	425-014-016	SFR	\$1 4.94	425-022-020	SFR	\$1 4.94
425-012-014	SFR	\$1 4.94	425-014-017	SFR	\$1 4.94	425-023-001	SFR	\$1 4.94
425-012-015	SFR	\$1 4.94	425-014-018	SFR	\$1 4.94	425-023-002	SFR	\$1 4.94
425-012-016	SFR	\$1 4.94	425-014-019	SFR	\$1 4.94	425-023-003	SFR	\$1 4.94
425-012-019	SFR	\$1 4.94	425-014-020	MFR2	\$29.88	425-023-004	SFR	\$1 4.94
425-012-020	SFR	\$1 4.94	425-014-021	SFR	\$1 4.94	425-023-005	SFR	\$1 4.94
425-012-021	SFR	\$1 4.94	425-014-022	SFR	\$1 4.94	425-023-006	SFR	\$1 4.94
425-012-022	SFR	\$1 4.94	425-014-023	SFR	\$1 4.94	425-023-007	SFR	\$1 4.94

*CSA L-100 Countywide Street Lighting Final Annual Report
Fiscal Year 2022-2023*

Assessor's Parcel Number	Property Class	FY 2022-23 Service Charge	Assessor's Parcel Number	Property Class	FY 2022-23 Service Charge	Assessor's Parcel Number	Property Class	FY 2022-23 Service Charge
425-023-008	SFR	\$1 4.94	425-050-008	SFR	\$1 4.94	425-071-021	SFR	\$1 4.94
425-023-009	SFR	\$1 4.94	425-050-009	SFR	\$1 4.94	425-071-022	SFR	\$1 4.94
425-023-010	SFR	\$1 4.94	425-050-013	SFR	\$1 4.94	425-071-024	SFR	\$1 4.94
425-023-011	VSFR	\$7.46	425-050-014	SFR	\$1 4.94	425-071-025	SFR	\$1 4.94
425-023-012	SFR	\$1 4.94	425-061-002	SFR	\$1 4.94	425-071-026	SFR	\$1 4.94
425-031-001	SFR	\$1 4.94	425-061-009	SFR	\$1 4.94	425-071-027	SFR	\$1 4.94
425-031-002	SFR	\$1 4.94	425-061-012	VSFR	\$7.46	425-071-028	SFR	\$1 4.94
425-031-003	SFR	\$1 4.94	425-061-013	SFR	\$1 4.94	425-071-029	SFR	\$1 4.94
425-031-004	SFR	\$1 4.94	425-061-014	SFR	\$1 4.94	425-071-030	SFR	\$1 4.94
425-031-005	SFR	\$1 4.94	425-061-015	SFR	\$1 4.94	425-071-031	SFR	\$1 4.94
425-031-006	SFR	\$1 4.94	425-061-016	SFR	\$1 4.94	425-072-001	SFR	\$1 4.94
425-031-007	SFR	\$1 4.94	425-061-017	SFR	\$1 4.94	425-072-002	SFR	\$1 4.94
425-032-001	SFR	\$1 4.94	425-061-018	SFR	\$1 4.94	425-072-003	SFR	\$1 4.94
425-032-002	SFR	\$1 4.94	425-061-019	SFR	\$1 4.94	425-072-004	SFR	\$1 4.94
425-032-003	SFR	\$1 4.94	425-061-020	SFR	\$1 4.94	425-072-010	SFR	\$1 4.94
425-032-004	SFR	\$1 4.94	425-061-022	SFR	\$1 4.94	425-072-011	SFR	\$1 4.94
425-032-005	SFR	\$1 4.94	425-061-023	SFR	\$1 4.94	425-072-012	SFR	\$1 4.94
425-032-006	SFR	\$1 4.94	425-061-024	SFR	\$1 4.94	425-072-013	VSFR	\$7.46
425-032-007	SFR	\$1 4.94	425-061-025	SFR	\$1 4.94	425-072-014	SFR	\$1 4.94
425-032-008	SFR	\$1 4.94	425-061-026	SFR	\$1 4.94	425-072-015	SFR	\$1 4.94
425-032-009	SFR	\$1 4.94	425-061-027	SFR	\$1 4.94	425-072-016	SFR	\$1 4.94
425-032-010	SFR	\$1 4.94	425-061-028	SFR	\$1 4.94	425-072-017	SFR	\$1 4.94
425-040-003	SFR	\$1 4.94	425-061-029	SFR	\$1 4.94	425-072-020	SFR	\$1 4.94
425-040-004	SFR	\$1 4.94	425-061-030	SFR	\$1 4.94	425-072-022	MFR2	\$29.88
425-040-005	SFR	\$1 4.94	425-061-031	SFR	\$1 4.94	425-072-023	MFR2	\$29.88
425-040-008	SFR	\$1 4.94	425-061-032	VSFR	\$7.46	425-072-024	VSFR	\$7.46
425-040-009	SFR	\$1 4.94	425-061-033	VSFR	\$7.46	425-072-027	SFR	\$1 4.94
425-040-010	SFR	\$1 4.94	425-061-034	VSFR	\$7.46	425-072-032	SFR	\$1 4.94
425-040-011	SFR	\$1 4.94	425-062-003	SFR	\$1 4.94	425-072-036	SFR	\$1 4.94
425-040-012	SFR	\$1 4.94	425-062-004	SFR	\$1 4.94	425-072-037	SFR	\$1 4.94
425-040-013	SFR	\$1 4.94	425-062-005	SFR	\$1 4.94	425-081-001	SFR	\$1 4.94
425-040-014	SFR	\$1 4.94	425-062-008	SFR	\$1 4.94	425-081-002	SFR	\$1 4.94
425-040-015	SFR	\$1 4.94	425-062-015	SFR	\$1 4.94	425-081-005	SFR	\$1 4.94
425-040-016	VSFR	\$7.46	425-062-016	SFR	\$1 4.94	425-081-006	SFR	\$1 4.94
425-040-017	SFR	\$1 4.94	425-062-017	SFR	\$1 4.94	425-081-007	SFR	\$1 4.94
425-040-018	SFR	\$1 4.94	425-062-019	SFR	\$1 4.94	425-081-009	SFR	\$1 4.94
425-040-019	SFR	\$1 4.94	425-062-020	SFR	\$1 4.94	425-081-011	SFR	\$1 4.94
425-040-020	SFR	\$1 4.94	425-062-024	SFR	\$1 4.94	425-081-012	SFR	\$1 4.94
425-040-021	SFR	\$1 4.94	425-071-001	SFR	\$1 4.94	425-081-013	SFR	\$1 4.94
425-040-022	SFR	\$1 4.94	425-071-002	SFR	\$1 4.94	425-081-014	SFR	\$1 4.94
425-040-023	SFR	\$1 4.94	425-071-003	SFR	\$1 4.94	425-081-015	SFR	\$1 4.94
425-040-024	VSFR	\$7.46	425-071-004	SFR	\$1 4.94	425-081-016	SFR	\$1 4.94
425-040-028	SFR	\$1 4.94	425-071-005	SFR	\$1 4.94	425-081-017	SFR	\$1 4.94
425-040-030	SFR	\$1 4.94	425-071-006	SFR	\$1 4.94	425-081-018	SFR	\$1 4.94
425-040-031	SFR	\$1 4.94	425-071-008	SFR	\$1 4.94	425-081-019	SFR	\$1 4.94
425-040-032	SFR	\$1 4.94	425-071-009	SFR	\$1 4.94	425-081-020	SFR	\$1 4.94
425-050-002	SFR	\$1 4.94	425-071-013	SFR	\$1 4.94	425-081-021	SFR	\$1 4.94
425-050-003	SFR	\$1 4.94	425-071-014	SFR	\$1 4.94	425-081-022	SFR	\$1 4.94
425-050-004	SFR	\$1 4.94	425-071-015	SFR	\$1 4.94	425-081-023	SFR	\$1 4.94
425-050-005	SFR	\$1 4.94	425-071-017	SFR	\$1 4.94	425-081-024	SFR	\$1 4.94
425-050-006	SFR	\$1 4.94	425-071-019	MFR2	\$29.88	425-081-025	SFR	\$1 4.94
425-050-007	SFR	\$1 4.94	425-071-020	SFR	\$1 4.94	425-081-026	SFR	\$1 4.94

*CSA L-100 Countywide Street Lighting Final Annual Report
Fiscal Year 2022-2023*

Assessor's Parcel Number	Property Class	FY 2022-23 Service Charge	Assessor's Parcel Number	Property Class	FY 2022-23 Service Charge	Assessor's Parcel Number	Property Class	FY 2022-23 Service Charge
425-081-027	SFR	\$1 4.94	425-083-016	SFR	\$1 4.94	425-100-049	SFR	\$1 4.94
425-081-028	SFR	\$1 4.94	425-091-010	MFR5	\$74.70	425-100-050	SFR	\$1 4.94
425-081-029	SFR	\$1 4.94	425-091-011	SFR	\$1 4.94	425-100-051	SFR	\$1 4.94
425-081-030	SFR	\$1 4.94	425-091-012	SFR	\$1 4.94	425-100-052	SFR	\$1 4.94
425-081-031	SFR	\$1 4.94	425-091-013	SFR	\$1 4.94	425-100-053	SFR	\$1 4.94
425-081-032	SFR	\$1 4.94	425-091-015	SFR	\$1 4.94	425-100-054	VCOM	\$7.46
425-081-033	SFR	\$1 4.94	425-091-016	SFR	\$1 4.94	425-100-055	SFR	\$1 4.94
425-081-034	SFR	\$1 4.94	425-091-017	MFR5	\$74.70	425-100-056	VCOM	\$7.46
425-081-035	SFR	\$1 4.94	425-091-019	MFR5	\$74.70	425-100-060	SFR	\$1 4.94
425-081-036	SFR	\$1 4.94	425-091-020	MFR5	\$74.70	425-100-061	SFR	\$1 4.94
425-081-037	SFR	\$1 4.94	425-091-021	MFR5	\$74.70	425-110-001	SFR	\$1 4.94
425-081-038	SFR	\$1 4.94	425-091-022	MFR5	\$74.70	425-110-003	SFR	\$1 4.94
425-081-039	SFR	\$1 4.94	425-091-023	MFR5	\$74.70	425-110-004	SFR	\$1 4.94
425-081-040	SFR	\$1 4.94	425-091-024	MFR5	\$74.70	425-110-005	MFR	\$44.82
425-081-041	SFR	\$1 4.94	425-091-025	MFR5	\$74.70	425-110-006	SFR	\$1 4.94
425-081-042	SFR	\$1 4.94	425-091-026	MFR5	\$74.70	425-110-014	SFR	\$1 4.94
425-081-043	SFR	\$1 4.94	425-091-027	MFR5	\$74.70	425-110-017	SFR	\$1 4.94
425-081-044	SFR	\$1 4.94	425-091-028	MFR5	\$74.70	425-110-018	MFR7	\$104.58
425-081-045	SFR	\$1 4.94	425-091-032	MFR7	\$104.58	425-110-021	MFR6	\$89.64
425-081-046	SFR	\$1 4.94	425-091-033	COM	\$74.70	425-110-025	VSFR	\$7.46
425-081-047	SFR	\$1 4.94	425-091-034	MFR6	\$89.64	425-110-026	SFR	\$1 4.94
425-081-048	SFR	\$1 4.94	425-091-035	COM	\$74.70	425-110-027	VMFR	\$7.46
425-081-049	SFR	\$1 4.94	425-091-036	MFR6	\$89.64	425-121-002	SFR	\$1 4.94
425-081-050	SFR	\$1 4.94	425-091-037	MFR2	\$29.88	425-121-003	SFR	\$1 4.94
425-081-051	SFR	\$1 4.94	425-091-038	COM	\$74.70	425-121-004	SFR	\$1 4.94
425-081-052	SFR	\$1 4.94	425-091-039	SFR	\$1 4.94	425-121-005	SFR	\$1 4.94
425-081-054	SFR	\$1 4.94	425-092-001	SFR	\$1 4.94	425-121-006	SFR	\$1 4.94
425-081-055	SFR	\$1 4.94	425-092-002	SFR	\$1 4.94	425-122-001	SFR	\$1 4.94
425-081-056	SFR	\$1 4.94	425-092-003	SFR	\$1 4.94	425-122-002	SFR	\$1 4.94
425-081-057	SFR	\$1 4.94	425-092-004	SFR	\$1 4.94	425-122-003	SFR	\$1 4.94
425-082-001	SFR	\$1 4.94	425-092-005	SFR	\$1 4.94	425-122-004	SFR	\$1 4.94
425-082-002	SFR	\$1 4.94	425-092-006	SFR	\$1 4.94	425-122-008	SFR	\$1 4.94
425-082-003	SFR	\$1 4.94	425-092-007	MFR2	\$29.88	425-122-011	SFR	\$1 4.94
425-082-004	SFR	\$1 4.94	425-092-010	COM	\$74.70	425-122-012	SFR	\$1 4.94
425-082-005	SFR	\$1 4.94	425-092-011	SFR	\$1 4.94	425-123-001	SFR	\$1 4.94
425-082-006	SFR	\$1 4.94	425-100-017	MFR	\$44.82	425-123-002	SFR	\$1 4.94
425-082-007	SFR	\$1 4.94	425-100-019	SFR	\$1 4.94	425-123-003	SFR	\$1 4.94
425-082-008	SFR	\$1 4.94	425-100-026	MFR7	\$104.58	425-123-004	SFR	\$1 4.94
425-083-001	SFR	\$1 4.94	425-100-029	SFR	\$1 4.94	425-123-005	SFR	\$1 4.94
425-083-002	SFR	\$1 4.94	425-100-030	SFR	\$1 4.94	425-123-006	SFR	\$1 4.94
425-083-003	SFR	\$1 4.94	425-100-031	SFR	\$1 4.94	425-123-008	SFR	\$1 4.94
425-083-004	SFR	\$1 4.94	425-100-032	SFR	\$1 4.94	425-123-009	SFR	\$1 4.94
425-083-005	SFR	\$1 4.94	425-100-033	SFR	\$1 4.94	425-123-010	SFR	\$1 4.94
425-083-007	SFR	\$1 4.94	425-100-034	SFR	\$1 4.94	425-123-011	SFR	\$1 4.94
425-083-008	SFR	\$1 4.94	425-100-035	SFR	\$1 4.94	425-123-012	SFR	\$1 4.94
425-083-009	SFR	\$1 4.94	425-100-036	MFR2	\$29.88	425-123-013	SFR	\$1 4.94
425-083-010	SFR	\$1 4.94	425-100-037	COM	\$74.70	425-123-014	SFR	\$1 4.94
425-083-011	SFR	\$1 4.94	425-100-039	SFR	\$1 4.94	425-123-015	SFR	\$1 4.94
425-083-012	SFR	\$1 4.94	425-100-040	INST	\$74.70	425-123-016	SFR	\$1 4.94
425-083-013	SFR	\$1 4.94	425-100-045	SFR	\$1 4.94	425-123-017	SFR	\$1 4.94
425-083-014	SFR	\$1 4.94	425-100-046	MFR5	\$74.70	425-123-018	SFR	\$1 4.94
425-083-015	SFR	\$1 4.94	425-100-047	IND	\$74.70	425-123-019	SFR	\$1 4.94

*CSA L-100 Countywide Street Lighting Final Annual Report
Fiscal Year 2022-2023*

Assessor's Parcel Number	Property Class	FY 2022-23 Service Charge	Assessor's Parcel Number	Property Class	FY 2022-23 Service Charge	Assessor's Parcel Number	Property Class	FY 2022-23 Service Charge
425-123-020	SFR	\$14.94	425-142-014	SFR	\$14.94	425-170-033	MFR5	\$74.70
425-123-021	SFR	\$14.94	425-142-015	VSFR	\$7.46	425-170-035	COM	\$74.70
425-123-022	SFR	\$14.94	425-142-017	SFR	\$14.94	425-170-036	MFR5	\$74.70
425-123-023	SFR	\$14.94	425-142-018	SFR	\$14.94	425-170-038	SFR	\$14.94
425-123-024	SFR	\$14.94	425-142-019	COM	\$74.70	425-170-039	SFR	\$14.94
425-123-025	SFR	\$14.94	425-142-022	INST	\$74.70	425-170-040	SFR	\$14.94
425-123-028	VMFR	\$7.46	425-142-023	SFR	\$14.94	425-210-017	COM	\$74.70
425-130-001	SFR	\$14.94	425-142-024	SFR	\$14.94	425-210-037	SFR	\$14.94
425-130-002	VSFR	\$7.46	425-142-025	SFR	\$14.94	425-210-039	VSFR	\$7.46
425-130-003	SFR	\$14.94	425-142-026	COM	\$74.70	425-210-040	MFR6	\$89.64
425-130-004	SFR	\$14.94	425-142-027	SFR	\$14.94	425-210-042	VMFR	\$7.46
425-130-005	SFR	\$14.94	425-142-028	SFR	\$14.94	425-210-043	SFR	\$14.94
425-130-006	SFR	\$14.94	425-142-029	COM	\$74.70	425-210-044	VMFR	\$7.46
425-130-007	SFR	\$14.94	425-142-030	SFR	\$14.94	425-210-045	VMFR	\$7.46
425-130-008	SFR	\$14.94	425-142-031	SFR	\$14.94	425-220-020	COM	\$74.70
425-130-009	SFR	\$14.94	425-142-034	COM	\$74.70	425-220-027	INST	\$74.70
425-130-010	VSFR	\$7.46	425-150-001	SFR	\$14.94	425-220-034	MFR7	\$104.58
425-130-011	SFR	\$14.94	425-150-002	SFR	\$14.94	425-220-035	COM	\$74.70
425-130-012	SFR	\$14.94	425-150-003	SFR	\$14.94	425-220-036	INST	\$74.70
425-130-013	SFR	\$14.94	425-150-004	SFR	\$14.94	425-220-037	INST	\$74.70
425-130-014	SFR	\$14.94	425-150-007	SFR	\$14.94	425-220-038	INST	\$74.70
425-130-015	SFR	\$14.94	425-150-012	SFR	\$14.94	425-220-044	SFR	\$14.94
425-130-016	SFR	\$14.94	425-150-015	SFR	\$14.94	425-220-045	SFR	\$14.94
425-130-018	SFR	\$14.94	425-150-016	SFR	\$14.94	425-220-047	MFR7	\$104.58
425-130-019	SFR	\$14.94	425-150-018	SFR	\$14.94	425-230-001	INST	\$74.70
425-130-020	SFR	\$14.94	425-150-020	SFR	\$14.94	425-230-002	COM	\$74.70
425-130-021	SFR	\$14.94	425-150-021	SFR	\$14.94	425-230-016	SFR	\$14.94
425-130-022	SFR	\$14.94	425-150-022	SFR	\$14.94	425-230-017	SFR	\$14.94
425-130-023	SFR	\$14.94	425-150-023	SFR	\$14.94	425-230-035	MFR5	\$74.70
425-130-024	SFR	\$14.94	425-150-026	SFR	\$14.94	425-230-036	SFR	\$14.94
425-130-025	SFR	\$14.94	425-150-027	SFR	\$14.94	425-230-037	VMFR	\$7.46
425-130-026	SFR	\$14.94	425-150-028	SFR	\$14.94	425-230-038	SFR	\$14.94
425-130-027	SFR	\$14.94	425-150-030	SFR	\$14.94	425-230-039	SFR	\$14.94
425-130-028	SFR	\$14.94	425-150-031	SFR	\$14.94	425-230-040	SFR	\$14.94
425-130-029	SFR	\$14.94	425-150-035	SFR	\$14.94	425-230-041	SFR	\$14.94
425-130-030	SFR	\$14.94	425-150-036	SFR	\$14.94	425-240-017	COM	\$74.70
425-130-031	SFR	\$14.94	425-150-037	SFR	\$14.94	425-240-024	COM	\$74.70
425-141-002	SFR	\$14.94	425-150-043	SFR	\$14.94	425-240-027	INST	\$74.70
425-141-003	SFR	\$14.94	425-150-044	SFR	\$14.94	425-240-033	COM	\$74.70
425-141-004	SFR	\$14.94	425-150-045	SFR	\$14.94	425-240-035	COM	\$74.70
425-141-005	VSFR	\$7.46	425-150-046	VSFR	\$7.46	425-240-036	MFR	\$44.82
425-141-007	SFR	\$14.94	425-150-047	SFR	\$14.94	425-240-039	SFR	\$14.94
425-141-008	SFR	\$14.94	425-150-049	SFR	\$14.94	425-240-040	SFR	\$14.94
425-141-009	SFR	\$14.94	425-150-050	SFR	\$14.94	425-240-041	VSFR	\$7.46
425-141-010	SFR	\$14.94	425-150-051	SFR	\$14.94	425-251-002	COM	\$74.70
425-141-011	SFR	\$14.94	425-150-052	SFR	\$14.94	425-251-003	COM	\$74.70
425-141-012	SFR	\$14.94	425-150-053	SFR	\$14.94	425-251-005	COM	\$74.70
425-141-013	SFR	\$14.94	425-170-024	MFR7	\$104.58	425-251-006	VCOM	\$7.46
425-142-010	SFR	\$14.94	425-170-027	COM	\$74.70	425-251-007	COM	\$74.70
425-142-011	SFR	\$14.94	425-170-028	COM	\$74.70	425-251-010	COM	\$74.70
425-142-012	SFR	\$14.94	425-170-030	VCOM	\$7.46	425-251-011	COM	\$74.70
425-142-013	SFR	\$14.94	425-170-031	SFR	\$14.94	425-252-002	SFR	\$14.94

*CSA L-100 Countywide Street Lighting Final Annual Report
Fiscal Year 2022-2023*

Assessor's Parcel Number	Property Class	FY 2022-23 Service Charge	Assessor's Parcel Number	Property Class	FY 2022-23 Service Charge	Assessor's Parcel Number	Property Class	FY 2022-23 Service Charge
425-252-003	SFR	\$14.94	425-270-015	CONDO	\$7.46	425-280-030	CONDO	\$7.46
425-252-004	SFR	\$14.94	425-270-016	CONDO	\$7.46	425-280-031	CONDO	\$7.46
425-252-005	SFR	\$14.94	425-270-017	CONDO	\$7.46	425-280-032	CONDO	\$7.46
425-252-006	SFR	\$14.94	425-270-018	CONDO	\$7.46	425-280-033	CONDO	\$7.46
425-252-007	SFR	\$14.94	425-270-019	CONDO	\$7.46	425-280-034	CONDO	\$7.46
425-252-008	SFR	\$14.94	425-270-020	CONDO	\$7.46	425-280-035	CONDO	\$7.46
425-252-009	SFR	\$14.94	425-270-021	CONDO	\$7.46	425-280-036	CONDO	\$7.46
425-252-010	SFR	\$14.94	425-270-022	CONDO	\$7.46	425-280-037	CONDO	\$7.46
425-252-011	SFR	\$14.94	425-270-023	CONDO	\$7.46	425-280-038	CONDO	\$7.46
425-252-012	SFR	\$14.94	425-270-024	CONDO	\$7.46	425-300-001	CONDO	\$7.46
425-252-013	SFR	\$14.94	425-270-025	CONDO	\$7.46	425-300-002	CONDO	\$7.46
425-252-014	SFR	\$14.94	425-270-026	CONDO	\$7.46	425-300-003	CONDO	\$7.46
425-252-015	SFR	\$14.94	425-270-027	CONDO	\$7.46	425-300-004	CONDO	\$7.46
425-252-016	SFR	\$14.94	425-270-028	CONDO	\$7.46	425-300-005	CONDO	\$7.46
425-252-017	SFR	\$14.94	425-270-029	CONDO	\$7.46	425-300-006	CONDO	\$7.46
425-252-018	SFR	\$14.94	425-270-030	CONDO	\$7.46	425-300-007	CONDO	\$7.46
425-252-019	SFR	\$14.94	425-270-031	CONDO	\$7.46	425-300-008	CONDO	\$7.46
425-252-020	SFR	\$14.94	425-270-032	CONDO	\$7.46	425-300-009	CONDO	\$7.46
425-252-021	SFR	\$14.94	425-270-033	CONDO	\$7.46	425-300-010	CONDO	\$7.46
425-252-022	SFR	\$14.94	425-270-034	CONDO	\$7.46	425-300-011	CONDO	\$7.46
425-252-023	SFR	\$14.94	425-270-035	CONDO	\$7.46	425-300-020	CONDO	\$7.46
425-252-024	SFR	\$14.94	425-270-036	CONDO	\$7.46	425-300-021	CONDO	\$7.46
425-252-025	SFR	\$14.94	425-270-037	CONDO	\$7.46	425-300-022	CONDO	\$7.46
425-252-026	SFR	\$14.94	425-280-001	CONDO	\$7.46	425-300-030	CONDO	\$7.46
425-252-027	SFR	\$14.94	425-280-002	CONDO	\$7.46	425-300-031	CONDO	\$7.46
425-252-028	SFR	\$14.94	425-280-003	CONDO	\$7.46	425-300-032	CONDO	\$7.46
425-252-029	SFR	\$14.94	425-280-004	CONDO	\$7.46	425-300-033	CONDO	\$7.46
425-252-030	SFR	\$14.94	425-280-005	CONDO	\$7.46	425-300-034	CONDO	\$7.46
425-252-031	SFR	\$14.94	425-280-006	CONDO	\$7.46	425-300-035	CONDO	\$7.46
425-252-032	SFR	\$14.94	425-280-007	CONDO	\$7.46	425-300-036	CONDO	\$7.46
425-252-033	SFR	\$14.94	425-280-008	CONDO	\$7.46	425-300-037	CONDO	\$7.46
425-252-034	SFR	\$14.94	425-280-009	CONDO	\$7.46	425-300-040	CONDO	\$7.46
425-252-035	SFR	\$14.94	425-280-010	CONDO	\$7.46	425-300-041	CONDO	\$7.46
425-252-045	VCOM	\$7.46	425-280-011	CONDO	\$7.46	425-300-042	CONDO	\$7.46
425-252-048	VCOM	\$7.46	425-280-012	CONDO	\$7.46	425-300-043	CONDO	\$7.46
425-252-061	MFR6	\$89.64	425-280-013	CONDO	\$7.46	425-300-044	CONDO	\$7.46
425-252-063	COM	\$74.70	425-280-014	CONDO	\$7.46	425-300-045	CONDO	\$7.46
425-252-064	COM	\$74.70	425-280-015	CONDO	\$7.46	425-300-050	CONDO	\$7.46
425-270-001	CONDO	\$7.46	425-280-016	CONDO	\$7.46	425-300-051	CONDO	\$7.46
425-270-002	CONDO	\$7.46	425-280-017	CONDO	\$7.46	425-300-052	CONDO	\$7.46
425-270-003	CONDO	\$7.46	425-280-018	CONDO	\$7.46	425-300-053	CONDO	\$7.46
425-270-004	CONDO	\$7.46	425-280-019	CONDO	\$7.46	425-300-054	CONDO	\$7.46
425-270-005	CONDO	\$7.46	425-280-020	CONDO	\$7.46	425-300-060	CONDO	\$7.46
425-270-006	CONDO	\$7.46	425-280-021	CONDO	\$7.46	425-300-061	CONDO	\$7.46
425-270-007	CONDO	\$7.46	425-280-022	CONDO	\$7.46	425-300-062	CONDO	\$7.46
425-270-008	CONDO	\$7.46	425-280-023	CONDO	\$7.46	425-300-063	CONDO	\$7.46
425-270-009	CONDO	\$7.46	425-280-024	CONDO	\$7.46	425-300-064	CONDO	\$7.46
425-270-010	CONDO	\$7.46	425-280-025	CONDO	\$7.46	425-300-065	CONDO	\$7.46
425-270-011	CONDO	\$7.46	425-280-026	CONDO	\$7.46	425-300-070	CONDO	\$7.46
425-270-012	CONDO	\$7.46	425-280-027	CONDO	\$7.46	425-300-071	CONDO	\$7.46
425-270-013	CONDO	\$7.46	425-280-028	CONDO	\$7.46	425-300-072	CONDO	\$7.46
425-270-014	CONDO	\$7.46	425-280-029	CONDO	\$7.46	425-300-073	CONDO	\$7.46

*CSA L-100 Countywide Street Lighting Final Annual Report
Fiscal Year 2022-2023*

Assessor's Parcel Number	Property Class	FY 2022-23 Service Charge	Assessor's Parcel Number	Property Class	FY 2022-23 Service Charge	Assessor's Parcel Number	Property Class	FY 2022-23 Service Charge
425-300-074	CONDO	\$7.46	426-030-022	SFR	\$14.94	426-040-063	SFR	\$14.94
425-300-075	CONDO	\$7.46	426-030-023	SFR	\$14.94	426-040-064	SFR	\$14.94
425-300-076	CONDO	\$7.46	426-030-024	SFR	\$14.94	426-040-065	SFR	\$14.94
425-300-077	CONDO	\$7.46	426-030-025	SFR	\$14.94	426-040-066	SFR	\$14.94
425-300-078	CONDO	\$7.46	426-030-026	SFR	\$14.94	426-040-067	SFR	\$14.94
425-300-079	CONDO	\$7.46	426-030-027	SFR	\$14.94	426-040-068	SFR	\$14.94
425-300-081	CONDO	\$7.46	426-030-028	SFR	\$14.94	426-040-069	SFR	\$14.94
425-310-001	SFR	\$14.94	426-030-029	SFR	\$14.94	426-040-070	SFR	\$14.94
425-310-002	SFR	\$14.94	426-030-031	SFR	\$14.94	426-040-071	SFR	\$14.94
425-310-003	SFR	\$14.94	426-030-033	SFR	\$14.94	426-040-077	SFR	\$14.94
425-310-004	SFR	\$14.94	426-030-034	SFR	\$14.94	426-051-001	SFR	\$14.94
425-310-005	SFR	\$14.94	426-030-038	SFR	\$14.94	426-051-002	SFR	\$14.94
425-310-006	SFR	\$14.94	426-030-039	SFR	\$14.94	426-051-003	SFR	\$14.94
425-310-007	SFR	\$14.94	426-030-040	SFR	\$14.94	426-051-004	SFR	\$14.94
425-310-008	SFR	\$14.94	426-030-041	SFR	\$14.94	426-051-005	SFR	\$14.94
425-310-009	SFR	\$14.94	426-030-042	SFR	\$14.94	426-051-006	SFR	\$14.94
425-310-010	SFR	\$14.94	426-030-070	VSFR	\$7.46	426-051-007	SFR	\$14.94
425-310-011	SFR	\$14.94	426-030-071	VSFR	\$7.46	426-051-008	SFR	\$14.94
425-310-012	SFR	\$14.94	426-040-023	SFR	\$14.94	426-051-009	SFR	\$14.94
425-310-013	SFR	\$14.94	426-040-024	SFR	\$14.94	426-051-010	SFR	\$14.94
425-310-014	SFR	\$14.94	426-040-025	SFR	\$14.94	426-051-011	SFR	\$14.94
425-310-015	SFR	\$14.94	426-040-026	SFR	\$14.94	426-051-012	SFR	\$14.94
425-310-016	SFR	\$14.94	426-040-027	SFR	\$14.94	426-051-013	SFR	\$14.94
425-310-017	SFR	\$14.94	426-040-029	SFR	\$14.94	426-051-014	SFR	\$14.94
425-310-018	SFR	\$14.94	426-040-030	SFR	\$14.94	426-052-001	SFR	\$14.94
425-310-019	SFR	\$14.94	426-040-031	SFR	\$14.94	426-052-003	SFR	\$14.94
425-310-020	SFR	\$14.94	426-040-032	SFR	\$14.94	426-052-004	SFR	\$14.94
425-310-021	SFR	\$14.94	426-040-033	SFR	\$14.94	426-052-005	MFR2	\$29.88
425-310-022	SFR	\$14.94	426-040-034	SFR	\$14.94	426-052-006	SFR	\$14.94
425-310-023	SFR	\$14.94	426-040-035	SFR	\$14.94	426-052-007	SFR	\$14.94
425-310-024	SFR	\$14.94	426-040-036	SFR	\$14.94	426-052-008	SFR	\$14.94
425-310-025	SFR	\$14.94	426-040-039	SFR	\$14.94	426-052-009	SFR	\$14.94
425-310-026	SFR	\$14.94	426-040-040	SFR	\$14.94	426-052-010	SFR	\$14.94
425-310-027	SFR	\$14.94	426-040-041	SFR	\$14.94	426-052-011	SFR	\$14.94
425-310-028	SFR	\$14.94	426-040-042	SFR	\$14.94	426-052-012	SFR	\$14.94
425-310-029	SFR	\$14.94	426-040-043	SFR	\$14.94	426-052-013	SFR	\$14.94
425-310-030	SFR	\$14.94	426-040-044	SFR	\$14.94	426-052-016	SFR	\$14.94
425-310-031	SFR	\$14.94	426-040-045	SFR	\$14.94	426-052-017	SFR	\$14.94
425-310-032	SFR	\$14.94	426-040-046	SFR	\$14.94	426-052-018	SFR	\$14.94
426-020-025	SFR	\$14.94	426-040-047	SFR	\$14.94	426-052-019	SFR	\$14.94
426-030-001	SFR	\$14.94	426-040-048	SFR	\$14.94	426-052-020	SFR	\$14.94
426-030-002	SFR	\$14.94	426-040-049	SFR	\$14.94	426-060-012	SFR	\$14.94
426-030-010	SFR	\$14.94	426-040-050	SFR	\$14.94	426-060-052	SFR	\$14.94
426-030-011	SFR	\$14.94	426-040-051	SFR	\$14.94	426-060-053	SFR	\$14.94
426-030-012	SFR	\$14.94	426-040-052	SFR	\$14.94	426-060-054	SFR	\$14.94
426-030-013	SFR	\$14.94	426-040-053	SFR	\$14.94	426-060-055	SFR	\$14.94
426-030-014	SFR	\$14.94	426-040-054	SFR	\$14.94	426-070-020	VSFR	\$7.46
426-030-015	SFR	\$14.94	426-040-055	SFR	\$14.94	426-091-001	SFR	\$14.94
426-030-016	SFR	\$14.94	426-040-056	SFR	\$14.94	426-091-002	SFR	\$14.94
426-030-017	SFR	\$14.94	426-040-057	SFR	\$14.94	426-091-003	SFR	\$14.94
426-030-018	SFR	\$14.94	426-040-058	SFR	\$14.94	426-091-004	SFR	\$14.94
426-030-021	SFR	\$14.94	426-040-062	SFR	\$14.94	426-091-005	SFR	\$14.94

*CSA L-100 Countywide Street Lighting Final Annual Report
Fiscal Year 2022-2023*

Assessor's Parcel Number	Property Class	FY 2022-23 Service Charge	Assessor's Parcel Number	Property Class	FY 2022-23 Service Charge	Assessor's Parcel Number	Property Class	FY 2022-23 Service Charge
426-091-006	SFR	\$1 4.94	426-104-012	SFR	\$1 4.94	426-114-012	SFR	\$1 4.94
426-091-007	SFR	\$1 4.94	426-104-014	SFR	\$1 4.94	426-114-013	SFR	\$1 4.94
426-091-008	SFR	\$1 4.94	426-104-015	SFR	\$1 4.94	426-114-014	SFR	\$1 4.94
426-091-009	SFR	\$1 4.94	426-104-016	SFR	\$1 4.94	426-114-015	SFR	\$1 4.94
426-091-010	SFR	\$1 4.94	426-104-017	SFR	\$1 4.94	426-114-016	SFR	\$1 4.94
426-091-011	SFR	\$1 4.94	426-104-018	SFR	\$1 4.94	426-114-017	SFR	\$1 4.94
426-091-012	SFR	\$1 4.94	426-104-019	SFR	\$1 4.94	426-114-018	SFR	\$1 4.94
426-091-013	SFR	\$1 4.94	426-104-021	SFR	\$1 4.94	426-114-019	SFR	\$1 4.94
426-091-014	SFR	\$1 4.94	426-104-023	SFR	\$1 4.94	426-114-020	SFR	\$1 4.94
426-091-015	SFR	\$1 4.94	426-104-025	SFR	\$1 4.94	426-114-021	SFR	\$1 4.94
426-092-001	SFR	\$1 4.94	426-104-026	SFR	\$1 4.94	426-114-022	SFR	\$1 4.94
426-092-002	SFR	\$1 4.94	426-104-027	SFR	\$1 4.94	426-114-023	SFR	\$1 4.94
426-092-003	SFR	\$1 4.94	426-104-028	SFR	\$1 4.94	426-114-024	SFR	\$1 4.94
426-092-004	SFR	\$1 4.94	426-111-001	SFR	\$1 4.94	426-114-025	SFR	\$1 4.94
426-092-005	SFR	\$1 4.94	426-111-002	SFR	\$1 4.94	426-114-026	SFR	\$1 4.94
426-092-006	SFR	\$1 4.94	426-112-001	SFR	\$1 4.94	426-114-027	SFR	\$1 4.94
426-092-007	SFR	\$1 4.94	426-112-002	SFR	\$1 4.94	426-114-028	SFR	\$1 4.94
426-092-008	SFR	\$1 4.94	426-112-003	SFR	\$1 4.94	426-114-029	SFR	\$1 4.94
426-092-009	SFR	\$1 4.94	426-112-004	SFR	\$1 4.94	426-115-001	SFR	\$1 4.94
426-093-001	SFR	\$1 4.94	426-113-001	SFR	\$1 4.94	426-115-002	SFR	\$1 4.94
426-093-002	SFR	\$1 4.94	426-113-002	SFR	\$1 4.94	426-115-003	SFR	\$1 4.94
426-093-003	SFR	\$1 4.94	426-113-003	SFR	\$1 4.94	426-115-004	SFR	\$1 4.94
426-093-004	SFR	\$1 4.94	426-113-004	SFR	\$1 4.94	426-115-005	SFR	\$1 4.94
426-093-005	SFR	\$1 4.94	426-113-005	SFR	\$1 4.94	426-115-006	SFR	\$1 4.94
426-093-006	SFR	\$1 4.94	426-113-006	SFR	\$1 4.94	426-115-007	SFR	\$1 4.94
426-093-007	SFR	\$1 4.94	426-113-007	SFR	\$1 4.94	426-115-008	SFR	\$1 4.94
426-093-008	SFR	\$1 4.94	426-113-008	SFR	\$1 4.94	426-115-009	SFR	\$1 4.94
426-093-009	SFR	\$1 4.94	426-113-009	SFR	\$1 4.94	426-115-010	SFR	\$1 4.94
426-093-010	SFR	\$1 4.94	426-113-010	SFR	\$1 4.94	426-115-011	SFR	\$1 4.94
426-093-011	SFR	\$1 4.94	426-113-011	SFR	\$1 4.94	426-115-012	SFR	\$1 4.94
426-093-012	SFR	\$1 4.94	426-113-014	SFR	\$1 4.94	426-115-013	SFR	\$1 4.94
426-093-013	SFR	\$1 4.94	426-113-015	SFR	\$1 4.94	426-115-014	SFR	\$1 4.94
426-093-014	SFR	\$1 4.94	426-113-017	SFR	\$1 4.94	426-115-015	SFR	\$1 4.94
426-093-015	SFR	\$1 4.94	426-113-018	SFR	\$1 4.94	426-115-016	SFR	\$1 4.94
426-093-016	SFR	\$1 4.94	426-113-019	SFR	\$1 4.94	426-116-001	SFR	\$1 4.94
426-101-002	SFR	\$1 4.94	426-113-020	SFR	\$1 4.94	426-116-002	SFR	\$1 4.94
426-102-001	SFR	\$1 4.94	426-113-021	SFR	\$1 4.94	426-116-003	SFR	\$1 4.94
426-102-002	SFR	\$1 4.94	426-113-023	SFR	\$1 4.94	426-116-004	SFR	\$1 4.94
426-103-001	SFR	\$1 4.94	426-113-024	SFR	\$1 4.94	426-116-005	SFR	\$1 4.94
426-103-002	SFR	\$1 4.94	426-113-025	SFR	\$1 4.94	426-116-006	SFR	\$1 4.94
426-103-003	SFR	\$1 4.94	426-113-026	SFR	\$1 4.94	426-116-007	SFR	\$1 4.94
426-104-001	SFR	\$1 4.94	426-114-001	SFR	\$1 4.94	426-121-001	SFR	\$1 4.94
426-104-002	SFR	\$1 4.94	426-114-002	SFR	\$1 4.94	426-121-002	SFR	\$1 4.94
426-104-003	SFR	\$1 4.94	426-114-003	SFR	\$1 4.94	426-121-003	SFR	\$1 4.94
426-104-004	SFR	\$1 4.94	426-114-004	SFR	\$1 4.94	426-121-004	SFR	\$1 4.94
426-104-005	SFR	\$1 4.94	426-114-005	SFR	\$1 4.94	426-121-005	SFR	\$1 4.94
426-104-006	SFR	\$1 4.94	426-114-006	SFR	\$1 4.94	426-121-006	SFR	\$1 4.94
426-104-007	SFR	\$1 4.94	426-114-007	SFR	\$1 4.94	426-121-007	SFR	\$1 4.94
426-104-008	SFR	\$1 4.94	426-114-008	SFR	\$1 4.94	426-121-008	SFR	\$1 4.94
426-104-009	SFR	\$1 4.94	426-114-009	SFR	\$1 4.94	426-121-010	SFR	\$1 4.94
426-104-010	SFR	\$1 4.94	426-114-010	SFR	\$1 4.94	426-121-011	SFR	\$1 4.94
426-104-011	SFR	\$1 4.94	426-114-011	SFR	\$1 4.94	426-121-012	SFR	\$1 4.94

*CSA L-100 Countywide Street Lighting Final Annual Report
Fiscal Year 2022-2023*

Assessor's Parcel Number	Property Class	FY 2022-23 Service Charge	Assessor's Parcel Number	Property Class	FY 2022-23 Service Charge	Assessor's Parcel Number	Property Class	FY 2022-23 Service Charge
426-121-013	SFR	\$1 4.94	426-132-002	SFR	\$1 4.94	426-143-008	SFR	\$1 4.94
426-121-014	SFR	\$1 4.94	426-132-003	SFR	\$1 4.94	426-143-009	SFR	\$1 4.94
426-121-015	SFR	\$1 4.94	426-132-004	SFR	\$1 4.94	426-143-011	SFR	\$1 4.94
426-121-016	SFR	\$1 4.94	426-132-005	SFR	\$1 4.94	426-143-012	SFR	\$1 4.94
426-121-017	SFR	\$1 4.94	426-132-006	SFR	\$1 4.94	426-143-013	SFR	\$1 4.94
426-121-018	SFR	\$1 4.94	426-132-007	SFR	\$1 4.94	426-143-014	SFR	\$1 4.94
426-121-019	SFR	\$1 4.94	426-132-008	SFR	\$1 4.94	426-143-015	SFR	\$1 4.94
426-121-020	SFR	\$1 4.94	426-133-001	SFR	\$1 4.94	426-143-016	SFR	\$1 4.94
426-121-021	SFR	\$1 4.94	426-133-002	SFR	\$1 4.94	426-143-017	SFR	\$1 4.94
426-121-022	MFR2	\$29.88	426-133-003	SFR	\$1 4.94	426-143-018	SFR	\$1 4.94
426-121-023	SFR	\$1 4.94	426-133-004	SFR	\$1 4.94	426-143-019	SFR	\$1 4.94
426-122-001	SFR	\$1 4.94	426-133-005	SFR	\$1 4.94	426-143-020	SFR	\$1 4.94
426-122-002	SFR	\$1 4.94	426-133-006	SFR	\$1 4.94	426-143-021	SFR	\$1 4.94
426-122-003	SFR	\$1 4.94	426-133-007	SFR	\$1 4.94	426-143-022	SFR	\$1 4.94
426-122-004	SFR	\$1 4.94	426-133-008	SFR	\$1 4.94	426-143-023	SFR	\$1 4.94
426-122-005	SFR	\$1 4.94	426-133-009	SFR	\$1 4.94	426-143-024	SFR	\$1 4.94
426-122-006	SFR	\$1 4.94	426-133-010	SFR	\$1 4.94	426-143-025	SFR	\$1 4.94
426-122-007	SFR	\$1 4.94	426-133-011	SFR	\$1 4.94	426-143-026	SFR	\$1 4.94
426-122-008	SFR	\$1 4.94	426-133-012	SFR	\$1 4.94	426-143-027	SFR	\$1 4.94
426-122-009	SFR	\$1 4.94	426-133-013	SFR	\$1 4.94	426-143-028	SFR	\$1 4.94
426-122-010	SFR	\$1 4.94	426-133-014	SFR	\$1 4.94	426-143-029	SFR	\$1 4.94
426-122-011	SFR	\$1 4.94	426-133-015	SFR	\$1 4.94	426-143-030	SFR	\$1 4.94
426-122-012	SFR	\$1 4.94	426-133-016	SFR	\$1 4.94	426-143-031	SFR	\$1 4.94
426-122-013	SFR	\$1 4.94	426-133-017	SFR	\$1 4.94	426-143-032	SFR	\$1 4.94
426-122-014	SFR	\$1 4.94	426-133-018	SFR	\$1 4.94	426-143-033	SFR	\$1 4.94
426-122-015	SFR	\$1 4.94	426-133-019	SFR	\$1 4.94	426-143-034	MFR2	\$29.88
426-122-016	SFR	\$1 4.94	426-133-020	SFR	\$1 4.94	426-143-035	SFR	\$1 4.94
426-122-017	SFR	\$1 4.94	426-133-021	SFR	\$1 4.94	426-143-036	SFR	\$1 4.94
426-122-018	SFR	\$1 4.94	426-133-022	SFR	\$1 4.94	426-143-039	SFR	\$1 4.94
426-122-019	SFR	\$1 4.94	426-133-023	SFR	\$1 4.94	426-151-001	SFR	\$1 4.94
426-122-020	SFR	\$1 4.94	426-133-024	SFR	\$1 4.94	426-151-002	SFR	\$1 4.94
426-122-021	SFR	\$1 4.94	426-133-025	SFR	\$1 4.94	426-151-003	SFR	\$1 4.94
426-122-022	SFR	\$1 4.94	426-133-026	SFR	\$1 4.94	426-151-004	SFR	\$1 4.94
426-122-023	SFR	\$1 4.94	426-133-027	SFR	\$1 4.94	426-151-005	SFR	\$1 4.94
426-122-024	SFR	\$1 4.94	426-133-028	SFR	\$1 4.94	426-151-006	SFR	\$1 4.94
426-122-025	SFR	\$1 4.94	426-141-001	SFR	\$1 4.94	426-151-007	SFR	\$1 4.94
426-122-026	SFR	\$1 4.94	426-141-002	SFR	\$1 4.94	426-151-008	SFR	\$1 4.94
426-122-027	SFR	\$1 4.94	426-141-003	SFR	\$1 4.94	426-151-009	SFR	\$1 4.94
426-131-001	SFR	\$1 4.94	426-141-004	SFR	\$1 4.94	426-151-010	SFR	\$1 4.94
426-131-002	SFR	\$1 4.94	426-141-005	SFR	\$1 4.94	426-151-011	SFR	\$1 4.94
426-131-003	SFR	\$1 4.94	426-142-001	SFR	\$1 4.94	426-151-012	SFR	\$1 4.94
426-131-004	SFR	\$1 4.94	426-142-002	SFR	\$1 4.94	426-151-013	SFR	\$1 4.94
426-131-005	SFR	\$1 4.94	426-142-003	SFR	\$1 4.94	426-151-014	SFR	\$1 4.94
426-131-006	SFR	\$1 4.94	426-142-004	SFR	\$1 4.94	426-152-001	SFR	\$1 4.94
426-131-007	SFR	\$1 4.94	426-142-005	SFR	\$1 4.94	426-152-002	SFR	\$1 4.94
426-131-008	SFR	\$1 4.94	426-143-001	SFR	\$1 4.94	426-152-003	SFR	\$1 4.94
426-131-009	SFR	\$1 4.94	426-143-002	SFR	\$1 4.94	426-152-004	SFR	\$1 4.94
426-131-012	SFR	\$1 4.94	426-143-003	SFR	\$1 4.94	426-152-005	SFR	\$1 4.94
426-131-018	SFR	\$1 4.94	426-143-004	SFR	\$1 4.94	426-152-006	SFR	\$1 4.94
426-131-019	SFR	\$1 4.94	426-143-005	SFR	\$1 4.94	426-152-007	SFR	\$1 4.94
426-131-020	SFR	\$1 4.94	426-143-006	SFR	\$1 4.94	426-152-008	SFR	\$1 4.94
426-132-001	SFR	\$1 4.94	426-143-007	SFR	\$1 4.94	426-152-009	SFR	\$1 4.94

*CSA L-100 Countywide Street Lighting Final Annual Report
Fiscal Year 2022-2023*

Assessor's Parcel Number	Property Class	FY 2022-23 Service Charge	Assessor's Parcel Number	Property Class	FY 2022-23 Service Charge	Assessor's Parcel Number	Property Class	FY 2022-23 Service Charge
426-152-010	SFR	\$1 4.94	426-162-014	SFR	\$1 4.94	426-171-005	SFR	\$1 4.94
426-152-011	SFR	\$1 4.94	426-162-015	SFR	\$1 4.94	426-171-006	SFR	\$1 4.94
426-152-012	SFR	\$1 4.94	426-162-016	SFR	\$1 4.94	426-171-009	SFR	\$1 4.94
426-152-013	SFR	\$1 4.94	426-162-017	SFR	\$1 4.94	426-171-010	SFR	\$1 4.94
426-152-014	SFR	\$1 4.94	426-162-018	SFR	\$1 4.94	426-171-011	SFR	\$1 4.94
426-152-015	SFR	\$1 4.94	426-162-019	SFR	\$1 4.94	426-171-012	SFR	\$1 4.94
426-152-016	SFR	\$1 4.94	426-163-001	SFR	\$1 4.94	426-171-013	SFR	\$1 4.94
426-152-017	SFR	\$1 4.94	426-163-002	SFR	\$1 4.94	426-171-014	MFR2	\$29.88
426-152-018	SFR	\$1 4.94	426-163-003	SFR	\$1 4.94	426-172-001	SFR	\$1 4.94
426-152-019	SFR	\$1 4.94	426-163-004	SFR	\$1 4.94	426-172-002	SFR	\$1 4.94
426-153-001	SFR	\$1 4.94	426-163-005	SFR	\$1 4.94	426-172-004	SFR	\$1 4.94
426-153-002	SFR	\$1 4.94	426-163-006	SFR	\$1 4.94	426-172-005	SFR	\$1 4.94
426-153-003	SFR	\$1 4.94	426-163-007	SFR	\$1 4.94	426-172-006	SFR	\$1 4.94
426-153-004	SFR	\$1 4.94	426-163-010	SFR	\$1 4.94	426-172-007	SFR	\$1 4.94
426-153-005	SFR	\$1 4.94	426-163-011	SFR	\$1 4.94	426-172-008	SFR	\$1 4.94
426-153-006	SFR	\$1 4.94	426-163-012	SFR	\$1 4.94	426-172-010	SFR	\$1 4.94
426-153-007	SFR	\$1 4.94	426-163-013	SFR	\$1 4.94	426-172-011	SFR	\$1 4.94
426-153-008	SFR	\$1 4.94	426-163-014	SFR	\$1 4.94	426-172-013	SFR	\$1 4.94
426-153-009	SFR	\$1 4.94	426-163-015	SFR	\$1 4.94	426-172-014	SFR	\$1 4.94
426-153-010	SFR	\$1 4.94	426-163-016	SFR	\$1 4.94	426-172-016	SFR	\$1 4.94
426-161-001	COM	\$74.70	426-163-017	SFR	\$1 4.94	426-172-017	SFR	\$1 4.94
426-161-002	SFR	\$1 4.94	426-163-018	SFR	\$1 4.94	426-172-019	SFR	\$1 4.94
426-161-003	SFR	\$1 4.94	426-163-019	SFR	\$1 4.94	426-172-020	SFR	\$1 4.94
426-161-004	SFR	\$1 4.94	426-163-020	SFR	\$1 4.94	426-172-021	SFR	\$1 4.94
426-161-005	SFR	\$1 4.94	426-163-021	SFR	\$1 4.94	426-172-022	SFR	\$1 4.94
426-161-006	SFR	\$1 4.94	426-163-022	SFR	\$1 4.94	426-173-002	SFR	\$1 4.94
426-161-007	SFR	\$1 4.94	426-163-023	SFR	\$1 4.94	426-173-003	SFR	\$1 4.94
426-161-008	SFR	\$1 4.94	426-163-024	SFR	\$1 4.94	426-173-004	SFR	\$1 4.94
426-161-011	SFR	\$1 4.94	426-163-025	SFR	\$1 4.94	426-173-005	SFR	\$1 4.94
426-161-012	SFR	\$1 4.94	426-163-026	SFR	\$1 4.94	426-173-006	SFR	\$1 4.94
426-161-013	SFR	\$1 4.94	426-163-027	SFR	\$1 4.94	426-173-007	SFR	\$1 4.94
426-161-014	SFR	\$1 4.94	426-163-028	SFR	\$1 4.94	426-173-008	SFR	\$1 4.94
426-161-017	SFR	\$1 4.94	426-163-029	SFR	\$1 4.94	426-173-009	SFR	\$1 4.94
426-161-018	SFR	\$1 4.94	426-163-030	SFR	\$1 4.94	426-173-010	SFR	\$1 4.94
426-161-019	SFR	\$1 4.94	426-163-031	SFR	\$1 4.94	426-173-011	SFR	\$1 4.94
426-161-020	SFR	\$1 4.94	426-163-032	SFR	\$1 4.94	426-173-013	SFR	\$1 4.94
426-161-021	SFR	\$1 4.94	426-163-038	SFR	\$1 4.94	426-173-014	SFR	\$1 4.94
426-161-022	SFR	\$1 4.94	426-163-039	SFR	\$1 4.94	426-173-015	SFR	\$1 4.94
426-161-023	SFR	\$1 4.94	426-163-040	SFR	\$1 4.94	426-173-016	SFR	\$1 4.94
426-162-001	SFR	\$1 4.94	426-163-043	SFR	\$1 4.94	426-173-017	SFR	\$1 4.94
426-162-002	SFR	\$1 4.94	426-163-044	VSFR	\$7.46	426-173-018	SFR	\$1 4.94
426-162-003	SFR	\$1 4.94	426-163-047	SFR	\$1 4.94	426-173-019	SFR	\$1 4.94
426-162-004	SFR	\$1 4.94	426-163-048	SFR	\$1 4.94	426-173-020	SFR	\$1 4.94
426-162-005	SFR	\$1 4.94	426-163-049	SFR	\$1 4.94	426-173-021	SFR	\$1 4.94
426-162-006	SFR	\$1 4.94	426-163-050	SFR	\$1 4.94	426-173-022	SFR	\$1 4.94
426-162-007	SFR	\$1 4.94	426-163-052	VSFR	\$7.46	426-173-023	SFR	\$1 4.94
426-162-008	SFR	\$1 4.94	426-163-053	SFR	\$1 4.94	426-173-024	SFR	\$1 4.94
426-162-009	SFR	\$1 4.94	426-163-054	SFR	\$1 4.94	426-173-025	SFR	\$1 4.94
426-162-010	SFR	\$1 4.94	426-171-001	SFR	\$1 4.94	426-173-026	SFR	\$1 4.94
426-162-011	SFR	\$1 4.94	426-171-002	SFR	\$1 4.94	426-173-027	SFR	\$1 4.94
426-162-012	SFR	\$1 4.94	426-171-003	SFR	\$1 4.94	426-173-028	SFR	\$1 4.94
426-162-013	SFR	\$1 4.94	426-171-004	SFR	\$1 4.94	426-173-029	SFR	\$1 4.94

*CSA L-100 Countywide Street Lighting Final Annual Report
Fiscal Year 2022-2023*

Assessor's Parcel Number	Property Class	FY 2022-23 Service Charge	Assessor's Parcel Number	Property Class	FY 2022-23 Service Charge	Assessor's Parcel Number	Property Class	FY 2022-23 Service Charge
426-173-030	SFR	\$1 4.94	426-200-003	SFR	\$1 4.94	426-221-025	SFR	\$1 4.94
426-181-001	SFR	\$1 4.94	426-200-004	SFR	\$1 4.94	426-221-026	SFR	\$1 4.94
426-181-002	SFR	\$1 4.94	426-200-005	SFR	\$1 4.94	426-221-027	SFR	\$1 4.94
426-181-003	SFR	\$1 4.94	426-200-006	SFR	\$1 4.94	426-221-028	SFR	\$1 4.94
426-181-004	SFR	\$1 4.94	426-200-007	SFR	\$1 4.94	426-221-029	SFR	\$1 4.94
426-181-005	SFR	\$1 4.94	426-200-008	VSFR	\$7.46	426-221-032	SFR	\$1 4.94
426-181-006	SFR	\$1 4.94	426-200-009	SFR	\$1 4.94	426-221-033	SFR	\$1 4.94
426-181-007	SFR	\$1 4.94	426-200-011	VSFR	\$7.46	426-221-034	SFR	\$1 4.94
426-181-008	SFR	\$1 4.94	426-200-012	SFR	\$1 4.94	426-221-035	SFR	\$1 4.94
426-181-009	SFR	\$1 4.94	426-200-013	SFR	\$1 4.94	426-221-036	SFR	\$1 4.94
426-181-010	SFR	\$1 4.94	426-200-014	SFR	\$1 4.94	426-221-037	SFR	\$1 4.94
426-181-011	SFR	\$1 4.94	426-200-015	SFR	\$1 4.94	426-221-038	SFR	\$1 4.94
426-181-012	SFR	\$1 4.94	426-200-016	SFR	\$1 4.94	426-221-039	SFR	\$1 4.94
426-181-014	SFR	\$1 4.94	426-200-017	SFR	\$1 4.94	426-221-040	SFR	\$1 4.94
426-181-015	SFR	\$1 4.94	426-200-018	SFR	\$1 4.94	426-221-041	SFR	\$1 4.94
426-181-016	SFR	\$1 4.94	426-200-019	SFR	\$1 4.94	426-221-042	SFR	\$1 4.94
426-181-017	SFR	\$1 4.94	426-200-020	SFR	\$1 4.94	426-221-043	SFR	\$1 4.94
426-181-018	SFR	\$1 4.94	426-200-021	SFR	\$1 4.94	426-221-044	SFR	\$1 4.94
426-181-019	SFR	\$1 4.94	426-200-022	SFR	\$1 4.94	426-221-045	SFR	\$1 4.94
426-181-020	SFR	\$1 4.94	426-200-023	SFR	\$1 4.94	426-221-046	SFR	\$1 4.94
426-181-021	SFR	\$1 4.94	426-210-002	SFR	\$1 4.94	426-221-047	SFR	\$1 4.94
426-181-022	SFR	\$1 4.94	426-210-003	SFR	\$1 4.94	426-221-048	SFR	\$1 4.94
426-181-023	SFR	\$1 4.94	426-210-006	MFR2	\$29.88	426-221-051	SFR	\$1 4.94
426-181-024	MFR2	\$29.88	426-210-007	VSFR	\$7.46	426-221-052	SFR	\$1 4.94
426-181-025	SFR	\$1 4.94	426-210-008	SFR	\$1 4.94	426-221-053	SFR	\$1 4.94
426-181-026	SFR	\$1 4.94	426-210-010	SFR	\$1 4.94	426-222-001	SFR	\$1 4.94
426-181-027	SFR	\$1 4.94	426-210-011	SFR	\$1 4.94	426-222-002	SFR	\$1 4.94
426-181-028	SFR	\$1 4.94	426-210-012	SFR	\$1 4.94	426-222-003	SFR	\$1 4.94
426-182-001	VSFR	\$7.46	426-210-015	SFR	\$1 4.94	426-222-006	SFR	\$1 4.94
426-182-002	SFR	\$1 4.94	426-210-021	SFR	\$1 4.94	426-222-007	SFR	\$1 4.94
426-182-003	SFR	\$1 4.94	426-210-022	VSFR	\$7.46	426-222-008	SFR	\$1 4.94
426-182-004	SFR	\$1 4.94	426-221-003	SFR	\$1 4.94	426-222-009	SFR	\$1 4.94
426-182-005	SFR	\$1 4.94	426-221-004	SFR	\$1 4.94	426-222-010	SFR	\$1 4.94
426-182-006	SFR	\$1 4.94	426-221-005	SFR	\$1 4.94	426-222-012	SFR	\$1 4.94
426-182-007	SFR	\$1 4.94	426-221-006	SFR	\$1 4.94	426-222-013	SFR	\$1 4.94
426-182-008	SFR	\$1 4.94	426-221-007	SFR	\$1 4.94	426-222-015	SFR	\$1 4.94
426-182-009	SFR	\$1 4.94	426-221-008	SFR	\$1 4.94	426-222-016	SFR	\$1 4.94
426-182-011	SFR	\$1 4.94	426-221-009	SFR	\$1 4.94	426-230-001	SFR	\$1 4.94
426-182-012	SFR	\$1 4.94	426-221-010	SFR	\$1 4.94	426-230-002	SFR	\$1 4.94
426-182-013	SFR	\$1 4.94	426-221-011	SFR	\$1 4.94	426-230-003	SFR	\$1 4.94
426-182-014	SFR	\$1 4.94	426-221-012	SFR	\$1 4.94	426-230-004	SFR	\$1 4.94
426-182-016	SFR	\$1 4.94	426-221-013	SFR	\$1 4.94	426-230-005	SFR	\$1 4.94
426-182-017	VSFR	\$7.46	426-221-014	SFR	\$1 4.94	426-230-006	SFR	\$1 4.94
426-191-003	SFR	\$1 4.94	426-221-015	SFR	\$1 4.94	426-230-007	SFR	\$1 4.94
426-192-003	SFR	\$1 4.94	426-221-017	SFR	\$1 4.94	426-230-008	SFR	\$1 4.94
426-192-004	SFR	\$1 4.94	426-221-018	SFR	\$1 4.94	426-230-009	SFR	\$1 4.94
426-192-005	VSFR	\$7.46	426-221-019	SFR	\$1 4.94	426-230-010	SFR	\$1 4.94
426-192-006	SFR	\$1 4.94	426-221-020	SFR	\$1 4.94	426-230-011	SFR	\$1 4.94
426-192-007	VSFR	\$7.46	426-221-021	SFR	\$1 4.94	426-230-012	SFR	\$1 4.94
426-192-008	VSFR	\$7.46	426-221-022	SFR	\$1 4.94	426-230-013	SFR	\$1 4.94
426-200-001	SFR	\$1 4.94	426-221-023	SFR	\$1 4.94	426-230-014	SFR	\$1 4.94
426-200-002	SFR	\$1 4.94	426-221-024	SFR	\$1 4.94	426-230-015	SFR	\$1 4.94

*CSA L-100 Countywide Street Lighting Final Annual Report
Fiscal Year 2022-2023*

Assessor's Parcel Number	Property Class	FY 2022-23 Service Charge	Assessor's Parcel Number	Property Class	FY 2022-23 Service Charge	Assessor's Parcel Number	Property Class	FY 2022-23 Service Charge
426-230-016	SFR	\$14.94	426-243-019	VSFR	\$7.46	426-250-052	SFR	\$14.94
426-230-017	SFR	\$14.94	426-243-021	SFR	\$14.94	426-250-053	SFR	\$14.94
426-230-018	SFR	\$14.94	426-243-022	SFR	\$14.94	426-250-054	SFR	\$14.94
426-230-019	SFR	\$14.94	426-243-023	SFR	\$14.94	426-250-055	SFR	\$14.94
426-230-020	SFR	\$14.94	426-243-025	SFR	\$14.94	426-250-056	SFR	\$14.94
426-230-021	SFR	\$14.94	426-243-026	SFR	\$14.94	426-250-057	SFR	\$14.94
426-230-022	SFR	\$14.94	426-243-028	SFR	\$14.94	426-250-061	SFR	\$14.94
426-230-023	SFR	\$14.94	426-243-035	SFR	\$14.94	426-250-062	SFR	\$14.94
426-230-024	SFR	\$14.94	426-243-037	SFR	\$14.94	426-250-063	SFR	\$14.94
426-230-025	SFR	\$14.94	426-243-039	VSFR	\$7.46	426-250-064	SFR	\$14.94
426-230-026	SFR	\$14.94	426-243-040	SFR	\$14.94	426-261-005	MFR4	\$59.76
426-230-029	SFR	\$14.94	426-243-041	SFR	\$14.94	426-261-006	COM	\$74.70
426-230-030	SFR	\$14.94	426-243-042	VSFR	\$7.46	426-261-009	SFR	\$14.94
426-230-031	SFR	\$14.94	426-243-043	VSFR	\$7.46	426-261-013	SFR	\$14.94
426-230-036	SFR	\$14.94	426-243-044	SFR	\$14.94	426-261-014	SFR	\$14.94
426-230-037	SFR	\$14.94	426-243-045	VSFR	\$7.46	426-261-016	SFR	\$14.94
426-230-038	SFR	\$14.94	426-243-046	SFR	\$14.94	426-261-017	SFR	\$14.94
426-230-039	SFR	\$14.94	426-250-001	SFR	\$14.94	426-261-019	SFR	\$14.94
426-230-040	SFR	\$14.94	426-250-002	SFR	\$14.94	426-261-020	SFR	\$14.94
426-230-041	SFR	\$14.94	426-250-003	SFR	\$14.94	426-261-021	COM	\$74.70
426-230-046	SFR	\$14.94	426-250-004	SFR	\$14.94	426-261-022	SFR	\$14.94
426-230-047	SFR	\$14.94	426-250-005	SFR	\$14.94	426-261-026	COM	\$74.70
426-230-048	SFR	\$14.94	426-250-006	SFR	\$14.94	426-261-027	SFR	\$14.94
426-230-051	SFR	\$14.94	426-250-007	SFR	\$14.94	426-261-028	SFR	\$14.94
426-230-052	SFR	\$14.94	426-250-008	SFR	\$14.94	426-261-029	SFR	\$14.94
426-230-053	SFR	\$14.94	426-250-009	SFR	\$14.94	426-261-031	SFR	\$14.94
426-241-001	SFR	\$14.94	426-250-010	SFR	\$14.94	426-261-037	SFR	\$14.94
426-241-002	SFR	\$14.94	426-250-011	SFR	\$14.94	426-261-038	SFR	\$14.94
426-241-003	SFR	\$14.94	426-250-012	SFR	\$14.94	426-261-039	SFR	\$14.94
426-241-004	SFR	\$14.94	426-250-017	SFR	\$14.94	426-261-044	COM	\$74.70
426-241-005	SFR	\$14.94	426-250-018	SFR	\$14.94	426-261-045	SFR	\$14.94
426-241-007	SFR	\$14.94	426-250-022	SFR	\$14.94	426-261-046	SFR	\$14.94
426-241-008	SFR	\$14.94	426-250-023	SFR	\$14.94	426-261-047	SFR	\$14.94
426-241-010	SFR	\$14.94	426-250-024	SFR	\$14.94	426-261-048	SFR	\$14.94
426-241-011	SFR	\$14.94	426-250-025	SFR	\$14.94	426-261-049	SFR	\$14.94
426-242-004	SFR	\$14.94	426-250-026	SFR	\$14.94	426-261-050	VCOM	\$7.46
426-242-005	SFR	\$14.94	426-250-027	SFR	\$14.94	426-261-054	COM	\$74.70
426-242-007	SFR	\$14.94	426-250-032	SFR	\$14.94	426-261-055	COM	\$74.70
426-242-008	SFR	\$14.94	426-250-033	SFR	\$14.94	426-261-056	COM	\$74.70
426-242-009	SFR	\$14.94	426-250-036	SFR	\$14.94	426-261-057	COM	\$74.70
426-243-001	SFR	\$14.94	426-250-037	SFR	\$14.94	426-261-058	COM	\$74.70
426-243-002	SFR	\$14.94	426-250-038	SFR	\$14.94	426-261-059	COM	\$74.70
426-243-003	SFR	\$14.94	426-250-039	SFR	\$14.94	426-261-060	COM	\$74.70
426-243-004	SFR	\$14.94	426-250-040	SFR	\$14.94	426-262-002	SFR	\$14.94
426-243-005	VSFR	\$7.46	426-250-041	SFR	\$14.94	426-262-003	SFR	\$14.94
426-243-008	SFR	\$14.94	426-250-042	SFR	\$14.94	426-262-004	SFR	\$14.94
426-243-011	SFR	\$14.94	426-250-044	SFR	\$14.94	426-262-005	SFR	\$14.94
426-243-014	SFR	\$14.94	426-250-045	SFR	\$14.94	426-262-006	SFR	\$14.94
426-243-015	SFR	\$14.94	426-250-048	SFR	\$14.94	426-262-008	SFR	\$14.94
426-243-016	SFR	\$14.94	426-250-049	SFR	\$14.94	426-262-012	SFR	\$14.94
426-243-017	SFR	\$14.94	426-250-050	SFR	\$14.94	426-262-013	SFR	\$14.94
426-243-018	SFR	\$14.94	426-250-051	SFR	\$14.94	426-262-014	SFR	\$14.94

*CSA L-100 Countywide Street Lighting Final Annual Report
Fiscal Year 2022-2023*

Assessor's Parcel Number	Property Class	FY 2022-23 Service Charge	Assessor's Parcel Number	Property Class	FY 2022-23 Service Charge	Assessor's Parcel Number	Property Class	FY 2022-23 Service Charge
426-262-016	MFR2	\$29.88	426-420-034	CONDO	\$7.46	430-012-027	SFR	\$14.94
426-262-017	MFR	\$44.82	426-420-035	CONDO	\$7.46	430-013-001	SFR	\$14.94
426-270-013	VSFR	\$7.46	426-420-036	CONDO	\$7.46	430-013-002	SFR	\$14.94
426-270-014	SFR	\$14.94	426-420-037	CONDO	\$7.46	430-121-002	SFR	\$14.94
426-270-021	COM	\$74.70	426-420-038	CONDO	\$7.46	430-121-003	SFR	\$14.94
426-270-022	COM	\$74.70	426-420-039	CONDO	\$7.46	430-121-014	SFR	\$14.94
426-270-026	MFR5	\$74.70	426-420-040	CONDO	\$7.46	430-121-015	SFR	\$14.94
426-270-027	SFR	\$14.94	426-420-041	CONDO	\$7.46	430-121-016	SFR	\$14.94
426-270-028	COM	\$74.70	426-420-042	CONDO	\$7.46	430-121-017	VSFR	\$7.46
426-270-030	MFR5	\$74.70	426-420-043	CONDO	\$7.46	430-122-017	SFR	\$14.94
426-270-033	COM	\$74.70	426-420-044	CONDO	\$7.46	430-131-001	SFR	\$14.94
426-270-034	SFR	\$14.94	426-420-045	CONDO	\$7.46	430-131-002	SFR	\$14.94
426-270-035	COM	\$74.70	426-420-046	CONDO	\$7.46	430-132-001	SFR	\$14.94
426-270-036	SFR	\$14.94	426-420-047	CONDO	\$7.46	430-132-002	VSFR	\$7.46
426-270-037	SFR	\$14.94	426-420-048	CONDO	\$7.46	430-132-003	MFR2	\$29.88
426-270-038	SFR	\$14.94	426-420-049	CONDO	\$7.46	430-132-004	SFR	\$14.94
426-270-039	SFR	\$14.94	426-420-050	CONDO	\$7.46	430-132-005	SFR	\$14.94
426-270-040	SFR	\$14.94	426-420-051	CONDO	\$7.46	430-132-006	SFR	\$14.94
426-270-041	SFR	\$14.94	426-420-052	CONDO	\$7.46	430-132-007	SFR	\$14.94
426-270-042	SFR	\$14.94	426-420-053	CONDO	\$7.46	430-132-008	SFR	\$14.94
426-270-043	SFR	\$14.94	426-420-054	CONDO	\$7.46	430-132-010	SFR	\$14.94
426-270-044	SFR	\$14.94	426-420-055	CONDO	\$7.46	430-132-013	SFR	\$14.94
426-270-045	SFR	\$14.94	426-420-056	CONDO	\$7.46	430-132-014	SFR	\$14.94
426-420-005	CONDO	\$7.46	426-420-057	CONDO	\$7.46	430-132-017	SFR	\$14.94
426-420-006	CONDO	\$7.46	426-420-058	CONDO	\$7.46	430-132-018	SFR	\$14.94
426-420-007	CONDO	\$7.46	426-420-059	CONDO	\$7.46	430-132-019	SFR	\$14.94
426-420-008	CONDO	\$7.46	426-420-060	CONDO	\$7.46	430-132-022	SFR	\$14.94
426-420-009	CONDO	\$7.46	426-420-061	CONDO	\$7.46	430-132-023	SFR	\$14.94
426-420-010	CONDO	\$7.46	426-420-062	CONDO	\$7.46	430-132-024	SFR	\$14.94
426-420-011	CONDO	\$7.46	426-420-063	CONDO	\$7.46	430-132-025	SFR	\$14.94
426-420-012	CONDO	\$7.46	426-420-064	CONDO	\$7.46	430-132-026	SFR	\$14.94
426-420-013	CONDO	\$7.46	426-420-065	CONDO	\$7.46	430-132-030	SFR	\$14.94
426-420-014	CONDO	\$7.46	426-420-066	CONDO	\$7.46	430-132-031	SFR	\$14.94
426-420-015	CONDO	\$7.46	426-420-067	CONDO	\$7.46	430-132-032	SFR	\$14.94
426-420-016	CONDO	\$7.46	426-420-068	CONDO	\$7.46	430-132-035	SFR	\$14.94
426-420-017	CONDO	\$7.46	426-420-069	CONDO	\$7.46	430-132-036	SFR	\$14.94
426-420-018	CONDO	\$7.46	426-420-070	CONDO	\$7.46	430-132-037	SFR	\$14.94
426-420-019	CONDO	\$7.46	426-420-071	CONDO	\$7.46	430-132-038	SFR	\$14.94
426-420-020	CONDO	\$7.46	426-420-072	CONDO	\$7.46	430-132-039	SFR	\$14.94
426-420-021	CONDO	\$7.46	426-420-073	CONDO	\$7.46	430-132-040	SFR	\$14.94
426-420-022	CONDO	\$7.46	426-420-074	CONDO	\$7.46	430-132-042	SFR	\$14.94
426-420-023	CONDO	\$7.46	426-420-075	CONDO	\$7.46	430-132-043	SFR	\$14.94
426-420-024	CONDO	\$7.46	426-420-076	CONDO	\$7.46	430-132-044	SFR	\$14.94
426-420-025	CONDO	\$7.46	430-011-008	SFR	\$14.94	430-140-007	SFR	\$14.94
426-420-026	CONDO	\$7.46	430-011-009	SFR	\$14.94	430-140-008	SFR	\$14.94
426-420-027	CONDO	\$7.46	430-011-010	SFR	\$14.94	430-140-009	SFR	\$14.94
426-420-028	CONDO	\$7.46	430-012-004	SFR	\$14.94	430-140-016	SFR	\$14.94
426-420-029	CONDO	\$7.46	430-012-022	VSFR	\$7.46	430-140-026	COM	\$74.70
426-420-030	CONDO	\$7.46	430-012-023	SFR	\$14.94	430-140-027	COM	\$74.70
426-420-031	CONDO	\$7.46	430-012-024	VSFR	\$7.46	430-140-042	SFR	\$14.94
426-420-032	CONDO	\$7.46	430-012-025	SFR	\$14.94	430-140-043	SFR	\$14.94
426-420-033	CONDO	\$7.46	430-012-026	SFR	\$14.94	430-140-044	SFR	\$14.94

*CSA L-100 Countywide Street Lighting Final Annual Report
Fiscal Year 2022-2023*

Assessor's Parcel Number	Property Class	FY 2022-23 Service Charge	Assessor's Parcel Number	Property Class	FY 2022-23 Service Charge	Assessor's Parcel Number	Property Class	FY 2022-23 Service Charge
430-140-045	SFR	\$1 4.94	430-152-077	SFR	\$1 4.94	430-181-007	SFR	\$1 4.94
430-140-047	SFR	\$1 4.94	430-152-078	SFR	\$1 4.94	430-181-008	SFR	\$1 4.94
430-140-048	SFR	\$1 4.94	430-152-079	SFR	\$1 4.94	430-181-009	SFR	\$1 4.94
430-140-049	SFR	\$1 4.94	430-152-080	SFR	\$1 4.94	430-181-010	SFR	\$1 4.94
430-140-050	SFR	\$1 4.94	430-152-081	SFR	\$1 4.94	430-181-011	SFR	\$1 4.94
430-140-051	SFR	\$1 4.94	430-152-082	SFR	\$1 4.94	430-181-012	SFR	\$1 4.94
430-140-052	SFR	\$1 4.94	430-152-083	SFR	\$1 4.94	430-181-013	SFR	\$1 4.94
430-140-053	COM	\$74.70	430-152-084	SFR	\$1 4.94	430-181-014	SFR	\$1 4.94
430-151-001	SFR	\$1 4.94	430-152-085	SFR	\$1 4.94	430-181-015	SFR	\$1 4.94
430-151-002	SFR	\$1 4.94	430-152-086	SFR	\$1 4.94	430-181-016	SFR	\$1 4.94
430-151-004	SFR	\$1 4.94	430-152-087	SFR	\$1 4.94	430-181-017	SFR	\$1 4.94
430-151-005	SFR	\$1 4.94	430-152-088	SFR	\$1 4.94	430-181-018	SFR	\$1 4.94
430-151-006	SFR	\$1 4.94	430-152-089	SFR	\$1 4.94	430-181-019	SFR	\$1 4.94
430-152-001	SFR	\$1 4.94	430-152-090	SFR	\$1 4.94	430-181-021	SFR	\$1 4.94
430-152-002	SFR	\$1 4.94	430-152-092	VSFR	\$7.46	430-181-022	SFR	\$1 4.94
430-152-003	SFR	\$1 4.94	430-152-093	VSFR	\$7.46	430-181-024	SFR	\$1 4.94
430-152-006	MFR2	\$29.88	430-152-094	VSFR	\$7.46	430-181-025	SFR	\$1 4.94
430-152-007	SFR	\$1 4.94	430-152-095	MFR2	\$29.88	430-181-026	SFR	\$1 4.94
430-152-008	SFR	\$1 4.94	430-161-001	SFR	\$1 4.94	430-181-027	SFR	\$1 4.94
430-152-010	SFR	\$1 4.94	430-161-004	VSFR	\$7.46	430-181-028	SFR	\$1 4.94
430-152-011	SFR	\$1 4.94	430-161-006	SFR	\$1 4.94	430-181-029	SFR	\$1 4.94
430-152-012	SFR	\$1 4.94	430-161-007	SFR	\$1 4.94	430-181-030	SFR	\$1 4.94
430-152-019	SFR	\$1 4.94	430-161-008	SFR	\$1 4.94	430-181-031	SFR	\$1 4.94
430-152-020	SFR	\$1 4.94	430-161-009	SFR	\$1 4.94	430-181-032	SFR	\$1 4.94
430-152-022	SFR	\$1 4.94	430-161-010	SFR	\$1 4.94	430-181-033	SFR	\$1 4.94
430-152-024	SFR	\$1 4.94	430-161-011	SFR	\$1 4.94	430-181-034	SFR	\$1 4.94
430-152-025	MFR5	\$74.70	430-161-012	SFR	\$1 4.94	430-181-035	SFR	\$1 4.94
430-152-026	SFR	\$1 4.94	430-161-013	SFR	\$1 4.94	430-181-036	SFR	\$1 4.94
430-152-027	SFR	\$1 4.94	430-161-014	SFR	\$1 4.94	430-182-001	SFR	\$1 4.94
430-152-028	MFR2	\$29.88	430-161-015	SFR	\$1 4.94	430-182-002	SFR	\$1 4.94
430-152-029	MFR2	\$29.88	430-161-016	SFR	\$1 4.94	430-182-003	SFR	\$1 4.94
430-152-030	MFR2	\$29.88	430-161-017	SFR	\$1 4.94	430-182-004	SFR	\$1 4.94
430-152-038	MFR2	\$29.88	430-161-018	SFR	\$1 4.94	430-183-001	SFR	\$1 4.94
430-152-041	MFR2	\$29.88	430-161-019	SFR	\$1 4.94	430-183-002	SFR	\$1 4.94
430-152-042	SFR	\$1 4.94	430-161-020	VSFR	\$7.46	430-183-005	VSFR	\$7.46
430-152-047	INST	\$74.70	430-161-021	SFR	\$1 4.94	430-183-006	SFR	\$1 4.94
430-152-049	SFR	\$1 4.94	430-162-001	SFR	\$1 4.94	430-183-008	SFR	\$1 4.94
430-152-053	COM	\$74.70	430-162-002	SFR	\$1 4.94	430-183-009	SFR	\$1 4.94
430-152-054	MFR5	\$74.70	430-162-003	SFR	\$1 4.94	430-183-012	SFR	\$1 4.94
430-152-059	SFR	\$1 4.94	430-162-004	SFR	\$1 4.94	430-183-013	SFR	\$1 4.94
430-152-060	SFR	\$1 4.94	430-162-005	SFR	\$1 4.94	430-183-014	SFR	\$1 4.94
430-152-062	VCOM	\$7.46	430-162-006	SFR	\$1 4.94	430-183-015	SFR	\$1 4.94
430-152-067	COM	\$74.70	430-162-007	SFR	\$1 4.94	430-183-016	SFR	\$1 4.94
430-152-068	COM	\$74.70	430-170-007	SFR	\$1 4.94	430-183-017	SFR	\$1 4.94
430-152-069	SFR	\$1 4.94	430-170-008	SFR	\$1 4.94	430-183-018	SFR	\$1 4.94
430-152-070	SFR	\$1 4.94	430-170-010	SFR	\$1 4.94	430-183-019	SFR	\$1 4.94
430-152-071	SFR	\$1 4.94	430-170-011	INST	\$74.70	430-183-020	SFR	\$1 4.94
430-152-072	SFR	\$1 4.94	430-181-001	SFR	\$1 4.94	430-183-021	SFR	\$1 4.94
430-152-073	SFR	\$1 4.94	430-181-002	SFR	\$1 4.94	430-183-022	SFR	\$1 4.94
430-152-074	SFR	\$1 4.94	430-181-003	SFR	\$1 4.94	430-183-023	SFR	\$1 4.94
430-152-075	SFR	\$1 4.94	430-181-004	SFR	\$1 4.94	430-183-024	VSFR	\$7.46
430-152-076	SFR	\$1 4.94	430-181-005	SFR	\$1 4.94	430-183-026	VSFR	\$7.46

*CSA L-100 Countywide Street Lighting Final Annual Report
Fiscal Year 2022-2023*

Assessor's Parcel Number	Property Class	FY 2022-23 Service Charge	Assessor's Parcel Number	Property Class	FY 2022-23 Service Charge	Assessor's Parcel Number	Property Class	FY 2022-23 Service Charge
430-183-027	SFR	\$14.94	430-280-040	CONDO	\$7.46	430-500-001	CONDO	\$7.46
430-184-005	SFR	\$14.94	430-280-041	CONDO	\$7.46	430-500-002	CONDO	\$7.46
430-184-006	SFR	\$14.94	430-280-042	CONDO	\$7.46	430-500-003	CONDO	\$7.46
430-184-007	SFR	\$14.94	430-280-043	CONDO	\$7.46	430-500-004	CONDO	\$7.46
430-184-009	SFR	\$14.94	430-280-044	CONDO	\$7.46	430-500-005	CONDO	\$7.46
430-184-010	SFR	\$14.94	430-290-001	INST	\$74.70	430-500-006	CONDO	\$7.46
430-184-011	SFR	\$14.94	430-290-004	SFR	\$14.94	430-500-007	CONDO	\$7.46
430-184-012	SFR	\$14.94	430-290-035	SFR	\$14.94	430-500-008	CONDO	\$7.46
430-184-013	SFR	\$14.94	430-401-001	SFR	\$14.94	430-500-009	CONDO	\$7.46
430-184-014	SFR	\$14.94	430-401-002	SFR	\$14.94	430-500-010	CONDO	\$7.46
430-184-015	SFR	\$14.94	430-401-003	SFR	\$14.94	430-500-011	CONDO	\$7.46
430-184-016	SFR	\$14.94	430-401-004	SFR	\$14.94	430-500-012	CONDO	\$7.46
430-184-017	SFR	\$14.94	430-401-005	SFR	\$14.94	430-500-013	CONDO	\$7.46
430-184-018	SFR	\$14.94	430-401-006	SFR	\$14.94	430-500-014	CONDO	\$7.46
430-184-019	SFR	\$14.94	430-401-007	SFR	\$14.94	430-500-015	CONDO	\$7.46
430-184-020	SFR	\$14.94	430-401-008	SFR	\$14.94	430-500-016	CONDO	\$7.46
430-184-021	VSFR	\$7.46	430-401-009	SFR	\$14.94	431-010-005	MFR7	\$104.58
430-190-001	SFR	\$14.94	430-401-010	SFR	\$14.94	431-010-006	SFR	\$14.94
430-190-004	VSFR	\$7.46	430-401-011	SFR	\$14.94	431-010-007	VSFR	\$7.46
430-190-007	SFR	\$14.94	430-401-012	SFR	\$14.94	431-010-008	SFR	\$14.94
430-190-008	SFR	\$14.94	430-401-013	SFR	\$14.94	431-010-010	SFR	\$14.94
430-210-001	MISC	\$7.46	430-401-014	SFR	\$14.94	431-010-011	SFR	\$14.94
430-260-005	SFR	\$14.94	430-401-015	SFR	\$14.94	431-010-012	SFR	\$14.94
430-260-006	VSFR	\$7.46	430-401-016	SFR	\$14.94	431-010-019	MFR2	\$29.88
430-280-001	SFR	\$14.94	430-401-017	SFR	\$14.94	431-010-020	SFR	\$14.94
430-280-002	SFR	\$14.94	430-401-020	SFR	\$14.94	431-010-021	SFR	\$14.94
430-280-004	SFR	\$14.94	430-402-001	SFR	\$14.94	431-010-023	SFR	\$14.94
430-280-005	SFR	\$14.94	430-402-002	SFR	\$14.94	431-010-024	SFR	\$14.94
430-280-006	SFR	\$14.94	430-402-003	SFR	\$14.94	431-010-025	SFR	\$14.94
430-280-007	SFR	\$14.94	430-402-004	SFR	\$14.94	431-010-026	SFR	\$14.94
430-280-014	SFR	\$14.94	430-402-005	SFR	\$14.94	431-020-001	SFR	\$14.94
430-280-015	SFR	\$14.94	430-402-006	SFR	\$14.94	431-020-002	SFR	\$14.94
430-280-020	INST	\$74.70	430-402-007	SFR	\$14.94	431-020-003	SFR	\$14.94
430-280-021	CONDO	\$7.46	430-402-008	SFR	\$14.94	431-020-004	SFR	\$14.94
430-280-022	CONDO	\$7.46	430-402-009	SFR	\$14.94	431-020-005	SFR	\$14.94
430-280-023	CONDO	\$7.46	430-402-010	SFR	\$14.94	431-020-010	SFR	\$14.94
430-280-024	CONDO	\$7.46	430-402-011	SFR	\$14.94	431-020-011	SFR	\$14.94
430-280-025	CONDO	\$7.46	430-402-012	SFR	\$14.94	431-020-012	SFR	\$14.94
430-280-026	CONDO	\$7.46	430-402-013	SFR	\$14.94	431-020-013	SFR	\$14.94
430-280-027	CONDO	\$7.46	430-402-014	SFR	\$14.94	431-020-017	VMFR	\$7.46
430-280-028	CONDO	\$7.46	430-402-015	SFR	\$14.94	431-040-013	COM	\$74.70
430-280-029	CONDO	\$7.46	430-402-017	SFR	\$14.94	431-070-023	INST	\$74.70
430-280-030	CONDO	\$7.46	430-402-018	SFR	\$14.94	431-070-026	VSFR	\$7.46
430-280-031	CONDO	\$7.46	430-402-019	SFR	\$14.94	431-070-027	VSFR	\$7.46
430-280-032	CONDO	\$7.46	430-402-020	SFR	\$14.94	431-070-028	VSFR	\$7.46
430-280-033	CONDO	\$7.46	430-402-022	SFR	\$14.94	431-070-029	SFR	\$14.94
430-280-034	CONDO	\$7.46	430-402-023	SFR	\$14.94	431-070-030	SFR	\$14.94
430-280-035	CONDO	\$7.46	430-402-025	SFR	\$14.94	431-070-031	SFR	\$14.94
430-280-036	CONDO	\$7.46	430-402-026	SFR	\$14.94	431-070-032	SFR	\$14.94
430-280-037	CONDO	\$7.46	430-402-027	SFR	\$14.94	431-070-033	SFR	\$14.94
430-280-038	CONDO	\$7.46	430-402-028	SFR	\$14.94	431-070-034	SFR	\$14.94
430-280-039	CONDO	\$7.46	430-402-029	SFR	\$14.94	431-070-035	SFR	\$14.94

*CSA L-100 Countywide Street Lighting Final Annual Report
Fiscal Year 2022-2023*

Assessor's Parcel Number	Property Class	FY 2022-23 Service Charge	Assessor's Parcel Number	Property Class	FY 2022-23 Service Charge	Assessor's Parcel Number	Property Class	FY 2022-23 Service Charge
431-070-036	SFR	\$14.94	431-440-005	CONDO	\$7.46	433-180-059	SFR	\$14.94
431-070-037	SFR	\$14.94	431-440-006	CONDO	\$7.46	433-180-061	SFR	\$14.94
431-070-038	SFR	\$14.94	431-440-007	CONDO	\$7.46	433-180-062	SFR	\$14.94
431-070-039	SFR	\$14.94	431-440-008	CONDO	\$7.46	433-200-009	SFR	\$14.94
431-070-040	SFR	\$14.94	431-440-009	CONDO	\$7.46	433-200-027	SFR	\$14.94
431-070-041	SFR	\$14.94	431-440-010	CONDO	\$7.46	433-200-028	SFR	\$14.94
431-081-005	SFR	\$14.94	431-440-011	CONDO	\$7.46	433-200-029	SFR	\$14.94
431-081-006	SFR	\$14.94	431-440-012	CONDO	\$7.46	433-200-030	SFR	\$14.94
431-081-007	SFR	\$14.94	431-440-013	CONDO	\$7.46	433-200-031	VSFR	\$7.46
431-081-008	SFR	\$14.94	431-440-014	CONDO	\$7.46	433-210-037	SFR	\$14.94
431-081-010	SFR	\$14.94	431-440-015	CONDO	\$7.46	433-210-038	SFR	\$14.94
431-081-012	VSFR	\$7.46	431-440-016	CONDO	\$7.46	433-210-039	SFR	\$14.94
431-081-014	SFR	\$14.94	431-440-018	SFR	\$14.94	433-210-040	SFR	\$14.94
431-082-008	SFR	\$14.94	433-010-035	SFR	\$14.94	433-210-041	SFR	\$14.94
431-082-009	SFR	\$14.94	433-010-036	SFR	\$14.94	433-210-042	SFR	\$14.94
431-082-010	SFR	\$14.94	433-020-056	SFR	\$14.94	433-210-043	SFR	\$14.94
431-082-011	SFR	\$14.94	433-020-057	SFR	\$14.94	433-210-044	SFR	\$14.94
431-082-012	SFR	\$14.94	433-020-058	SFR	\$14.94	433-210-045	SFR	\$14.94
431-082-013	SFR	\$14.94	433-020-059	SFR	\$14.94	433-220-010	COM	\$74.70
431-082-014	SFR	\$14.94	433-020-060	SFR	\$14.94	433-220-011	COM	\$74.70
431-082-015	SFR	\$14.94	433-020-061	SFR	\$14.94	433-220-012	COM	\$74.70
431-082-016	SFR	\$14.94	433-020-062	SFR	\$14.94	433-220-013	COM	\$74.70
431-082-017	SFR	\$14.94	433-020-063	SFR	\$14.94	433-220-015	SFR	\$14.94
431-082-018	SFR	\$14.94	433-020-064	SFR	\$14.94	433-220-016	COM	\$74.70
431-082-019	SFR	\$14.94	433-020-065	SFR	\$14.94	433-220-018	SFR	\$14.94
431-082-020	SFR	\$14.94	433-103-023	SFR	\$14.94	433-230-008	MFR7	\$104.58
431-082-021	SFR	\$14.94	433-103-024	VSFR	\$7.46	433-230-009	VMFR	\$7.46
431-082-022	SFR	\$14.94	433-160-068	SFR	\$14.94	433-230-011	MFR4	\$59.76
431-082-023	SFR	\$14.94	433-160-069	SFR	\$14.94	433-230-014	COM	\$74.70
431-082-024	SFR	\$14.94	433-160-070	SFR	\$14.94	433-230-024	SFR	\$14.94
431-310-001	CONDO	\$7.46	433-160-071	SFR	\$14.94	433-230-025	SFR	\$14.94
431-310-002	CONDO	\$7.46	433-160-072	SFR	\$14.94	433-241-031	SFR	\$14.94
431-310-003	CONDO	\$7.46	433-160-073	SFR	\$14.94	433-241-034	SFR	\$14.94
431-310-004	CONDO	\$7.46	433-160-074	SFR	\$14.94	433-241-037	SFR	\$14.94
431-310-005	CONDO	\$7.46	433-160-075	SFR	\$14.94	433-241-038	SFR	\$14.94
431-310-006	CONDO	\$7.46	433-160-076	SFR	\$14.94	433-241-039	SFR	\$14.94
431-310-007	CONDO	\$7.46	433-160-077	SFR	\$14.94	433-241-040	SFR	\$14.94
431-310-008	CONDO	\$7.46	433-160-078	SFR	\$14.94	433-241-041	SFR	\$14.94
431-310-009	CONDO	\$7.46	433-160-079	SFR	\$14.94	433-241-042	SFR	\$14.94
431-310-010	CONDO	\$7.46	433-160-080	SFR	\$14.94	433-241-043	SFR	\$14.94
431-310-011	CONDO	\$7.46	433-160-081	SFR	\$14.94	433-241-044	SFR	\$14.94
431-310-012	CONDO	\$7.46	433-160-082	SFR	\$14.94	433-241-045	SFR	\$14.94
431-310-013	CONDO	\$7.46	433-180-042	SFR	\$14.94	433-241-046	SFR	\$14.94
431-310-014	CONDO	\$7.46	433-180-043	SFR	\$14.94	433-241-047	SFR	\$14.94
431-310-015	CONDO	\$7.46	433-180-051	SFR	\$14.94	433-241-048	SFR	\$14.94
431-310-016	CONDO	\$7.46	433-180-052	SFR	\$14.94	433-241-049	SFR	\$14.94
431-310-017	CONDO	\$7.46	433-180-053	SFR	\$14.94	433-241-050	SFR	\$14.94
431-310-018	CONDO	\$7.46	433-180-054	SFR	\$14.94	433-241-057	VSFR	\$7.46
431-440-001	CONDO	\$7.46	433-180-055	SFR	\$14.94	433-241-058	SFR	\$14.94
431-440-002	CONDO	\$7.46	433-180-056	SFR	\$14.94	433-241-059	SFR	\$14.94
431-440-003	CONDO	\$7.46	433-180-057	SFR	\$14.94	433-241-060	SFR	\$14.94
431-440-004	CONDO	\$7.46	433-180-058	SFR	\$14.94	433-242-004	SFR	\$14.94

*CSA L-100 Countywide Street Lighting Final Annual Report
Fiscal Year 2022-2023*

Assessor's Parcel Number	Property Class	FY 2022-23 Service Charge	Assessor's Parcel Number	Property Class	FY 2022-23 Service Charge	Assessor's Parcel Number	Property Class	FY 2022-23 Service Charge
433-242-009	SFR	\$1 4.94	433-322-006	SFR	\$1 4.94	435-024-023	SFR	\$1 4.94
433-261-014	SFR	\$1 4.94	433-322-007	SFR	\$1 4.94	435-024-024	SFR	\$1 4.94
433-261-015	SFR	\$1 4.94	433-323-001	SFR	\$1 4.94	435-024-025	SFR	\$1 4.94
433-261-016	SFR	\$1 4.94	433-323-002	SFR	\$1 4.94	435-024-026	SFR	\$1 4.94
433-261-017	SFR	\$1 4.94	433-323-003	SFR	\$1 4.94	435-024-028	SFR	\$1 4.94
433-261-018	SFR	\$1 4.94	433-460-001	SFR	\$1 4.94	435-024-029	SFR	\$1 4.94
433-261-019	SFR	\$1 4.94	433-460-002	SFR	\$1 4.94	435-024-030	SFR	\$1 4.94
433-261-020	SFR	\$1 4.94	433-460-004	SFR	\$1 4.94	435-024-031	SFR	\$1 4.94
433-261-021	SFR	\$1 4.94	433-460-005	SFR	\$1 4.94	435-024-035	SFR	\$1 4.94
433-261-022	SFR	\$1 4.94	433-460-006	SFR	\$1 4.94	435-025-001	SFR	\$1 4.94
433-261-023	SFR	\$1 4.94	433-460-007	VSFR	\$7.46	435-025-002	SFR	\$1 4.94
433-261-024	SFR	\$1 4.94	433-460-010	SFR	\$1 4.94	435-025-003	SFR	\$1 4.94
433-262-001	SFR	\$1 4.94	433-460-011	SFR	\$1 4.94	435-025-004	SFR	\$1 4.94
433-262-003	SFR	\$1 4.94	433-460-012	SFR	\$1 4.94	435-025-005	SFR	\$1 4.94
433-262-004	SFR	\$1 4.94	433-460-013	SFR	\$1 4.94	435-025-006	SFR	\$1 4.94
433-262-005	SFR	\$1 4.94	433-460-014	SFR	\$1 4.94	435-025-007	SFR	\$1 4.94
433-262-006	SFR	\$1 4.94	433-460-015	SFR	\$1 4.94	435-025-008	SFR	\$1 4.94
433-262-007	SFR	\$1 4.94	433-460-016	SFR	\$1 4.94	435-025-009	SFR	\$1 4.94
433-262-008	SFR	\$1 4.94	433-460-017	SFR	\$1 4.94	435-025-010	SFR	\$1 4.94
433-270-002	SFR	\$1 4.94	433-461-002	SFR	\$1 4.94	435-026-001	SFR	\$1 4.94
433-270-003	SFR	\$1 4.94	435-021-003	SFR	\$1 4.94	435-026-002	SFR	\$1 4.94
433-270-004	SFR	\$1 4.94	435-021-004	COM	\$74.70	435-031-007	SFR	\$1 4.94
433-270-006	SFR	\$1 4.94	435-022-001	SFR	\$1 4.94	435-031-008	SFR	\$1 4.94
433-270-008	SFR	\$1 4.94	435-022-002	SFR	\$1 4.94	435-031-009	SFR	\$1 4.94
433-270-009	SFR	\$1 4.94	435-022-003	SFR	\$1 4.94	435-031-010	SFR	\$1 4.94
433-270-010	SFR	\$1 4.94	435-022-004	SFR	\$1 4.94	435-031-011	SFR	\$1 4.94
433-270-011	SFR	\$1 4.94	435-022-005	SFR	\$1 4.94	435-031-012	SFR	\$1 4.94
433-270-014	SFR	\$1 4.94	435-022-006	SFR	\$1 4.94	435-031-013	SFR	\$1 4.94
433-270-015	SFR	\$1 4.94	435-022-007	SFR	\$1 4.94	435-031-014	SFR	\$1 4.94
433-270-016	SFR	\$1 4.94	435-022-008	SFR	\$1 4.94	435-031-015	SFR	\$1 4.94
433-270-017	SFR	\$1 4.94	435-023-001	SFR	\$1 4.94	435-031-016	SFR	\$1 4.94
433-270-020	SFR	\$1 4.94	435-023-002	SFR	\$1 4.94	435-031-017	SFR	\$1 4.94
433-270-021	SFR	\$1 4.94	435-023-003	SFR	\$1 4.94	435-031-018	SFR	\$1 4.94
433-270-025	VSFR	\$7.46	435-023-004	SFR	\$1 4.94	435-031-019	SFR	\$1 4.94
433-270-026	SFR	\$1 4.94	435-023-005	SFR	\$1 4.94	435-031-020	SFR	\$1 4.94
433-270-027	VSFR	\$7.46	435-023-006	SFR	\$1 4.94	435-031-021	SFR	\$1 4.94
433-270-029	SFR	\$1 4.94	435-023-007	SFR	\$1 4.94	435-031-022	SFR	\$1 4.94
433-270-030	SFR	\$1 4.94	435-023-008	SFR	\$1 4.94	435-031-023	SFR	\$1 4.94
433-270-031	SFR	\$1 4.94	435-023-009	SFR	\$1 4.94	435-031-024	SFR	\$1 4.94
433-270-032	SFR	\$1 4.94	435-023-010	SFR	\$1 4.94	435-031-025	SFR	\$1 4.94
433-270-033	SFR	\$1 4.94	435-023-011	SFR	\$1 4.94	435-031-026	SFR	\$1 4.94
433-270-034	SFR	\$1 4.94	435-023-012	SFR	\$1 4.94	435-031-034	MFR7	\$104.58
433-270-035	SFR	\$1 4.94	435-024-008	SFR	\$1 4.94	435-031-037	MFR5	\$74.70
433-270-036	SFR	\$1 4.94	435-024-013	SFR	\$1 4.94	435-032-001	SFR	\$1 4.94
433-321-001	SFR	\$1 4.94	435-024-014	SFR	\$1 4.94	435-032-002	SFR	\$1 4.94
433-321-002	SFR	\$1 4.94	435-024-015	SFR	\$1 4.94	435-032-003	SFR	\$1 4.94
433-321-003	SFR	\$1 4.94	435-024-017	SFR	\$1 4.94	435-032-004	SFR	\$1 4.94
433-322-001	SFR	\$1 4.94	435-024-018	SFR	\$1 4.94	435-032-005	SFR	\$1 4.94
433-322-002	SFR	\$1 4.94	435-024-019	SFR	\$1 4.94	435-032-006	SFR	\$1 4.94
433-322-003	SFR	\$1 4.94	435-024-020	SFR	\$1 4.94	435-032-007	SFR	\$1 4.94
433-322-004	SFR	\$1 4.94	435-024-021	SFR	\$1 4.94	435-032-008	SFR	\$1 4.94
433-322-005	SFR	\$1 4.94	435-024-022	SFR	\$1 4.94	435-032-009	SFR	\$1 4.94

*CSA L-100 Countywide Street Lighting Final Annual Report
Fiscal Year 2022-2023*

Assessor's Parcel Number	Property Class	FY 2022-23 Service Charge	Assessor's Parcel Number	Property Class	FY 2022-23 Service Charge	Assessor's Parcel Number	Property Class	FY 2022-23 Service Charge
435-033-001	SFR	\$1 4.94	435-035-021	SFR	\$1 4.94	435-042-015	SFR	\$1 4.94
435-033-002	SFR	\$1 4.94	435-035-022	SFR	\$1 4.94	435-042-016	SFR	\$1 4.94
435-033-003	SFR	\$1 4.94	435-035-023	SFR	\$1 4.94	435-042-017	SFR	\$1 4.94
435-033-004	SFR	\$1 4.94	435-035-024	SFR	\$1 4.94	435-042-018	SFR	\$1 4.94
435-033-005	SFR	\$1 4.94	435-035-025	SFR	\$1 4.94	435-042-019	SFR	\$1 4.94
435-033-006	SFR	\$1 4.94	435-035-027	MFR2	\$29.88	435-042-020	SFR	\$1 4.94
435-033-007	SFR	\$1 4.94	435-035-028	MFR2	\$29.88	435-042-021	SFR	\$1 4.94
435-033-008	SFR	\$1 4.94	435-035-029	MFR2	\$29.88	435-042-022	SFR	\$1 4.94
435-033-009	SFR	\$1 4.94	435-035-030	MFR2	\$29.88	435-042-023	SFR	\$1 4.94
435-033-010	SFR	\$1 4.94	435-035-031	MFR2	\$29.88	435-042-024	SFR	\$1 4.94
435-033-011	SFR	\$1 4.94	435-035-032	MFR2	\$29.88	435-052-002	SFR	\$1 4.94
435-033-012	SFR	\$1 4.94	435-035-033	MFR2	\$29.88	435-052-003	SFR	\$1 4.94
435-033-013	SFR	\$1 4.94	435-035-034	MFR2	\$29.88	435-052-004	SFR	\$1 4.94
435-033-014	SFR	\$1 4.94	435-035-035	MFR2	\$29.88	435-052-005	SFR	\$1 4.94
435-033-015	SFR	\$1 4.94	435-041-001	SFR	\$1 4.94	435-052-006	SFR	\$1 4.94
435-033-016	SFR	\$1 4.94	435-041-002	SFR	\$1 4.94	435-052-007	SFR	\$1 4.94
435-034-001	SFR	\$1 4.94	435-041-003	SFR	\$1 4.94	435-052-008	SFR	\$1 4.94
435-034-002	SFR	\$1 4.94	435-041-004	SFR	\$1 4.94	435-052-009	SFR	\$1 4.94
435-034-003	SFR	\$1 4.94	435-041-005	SFR	\$1 4.94	435-052-010	SFR	\$1 4.94
435-034-004	SFR	\$1 4.94	435-041-006	SFR	\$1 4.94	435-052-011	SFR	\$1 4.94
435-034-005	SFR	\$1 4.94	435-041-007	SFR	\$1 4.94	435-052-012	SFR	\$1 4.94
435-034-006	SFR	\$1 4.94	435-041-008	SFR	\$1 4.94	435-052-013	SFR	\$1 4.94
435-034-007	SFR	\$1 4.94	435-041-009	SFR	\$1 4.94	435-052-014	SFR	\$1 4.94
435-034-008	SFR	\$1 4.94	435-041-010	SFR	\$1 4.94	435-052-015	SFR	\$1 4.94
435-034-009	SFR	\$1 4.94	435-041-011	SFR	\$1 4.94	435-052-016	SFR	\$1 4.94
435-034-010	SFR	\$1 4.94	435-041-012	SFR	\$1 4.94	435-053-001	SFR	\$1 4.94
435-034-011	SFR	\$1 4.94	435-041-013	SFR	\$1 4.94	435-053-002	SFR	\$1 4.94
435-034-012	SFR	\$1 4.94	435-041-014	SFR	\$1 4.94	435-053-003	SFR	\$1 4.94
435-034-013	SFR	\$1 4.94	435-041-015	SFR	\$1 4.94	435-053-004	SFR	\$1 4.94
435-034-014	SFR	\$1 4.94	435-041-016	SFR	\$1 4.94	435-053-005	SFR	\$1 4.94
435-034-015	SFR	\$1 4.94	435-041-017	SFR	\$1 4.94	435-053-006	SFR	\$1 4.94
435-034-016	SFR	\$1 4.94	435-041-018	SFR	\$1 4.94	435-053-007	SFR	\$1 4.94
435-035-001	SFR	\$1 4.94	435-041-019	SFR	\$1 4.94	435-053-008	SFR	\$1 4.94
435-035-002	SFR	\$1 4.94	435-041-020	SFR	\$1 4.94	435-053-009	SFR	\$1 4.94
435-035-003	SFR	\$1 4.94	435-041-021	SFR	\$1 4.94	435-053-010	SFR	\$1 4.94
435-035-004	SFR	\$1 4.94	435-041-022	SFR	\$1 4.94	435-053-011	SFR	\$1 4.94
435-035-005	SFR	\$1 4.94	435-041-023	SFR	\$1 4.94	435-053-012	SFR	\$1 4.94
435-035-006	SFR	\$1 4.94	435-041-024	SFR	\$1 4.94	435-053-013	SFR	\$1 4.94
435-035-007	SFR	\$1 4.94	435-042-001	SFR	\$1 4.94	435-053-014	SFR	\$1 4.94
435-035-008	SFR	\$1 4.94	435-042-002	SFR	\$1 4.94	435-053-015	SFR	\$1 4.94
435-035-009	SFR	\$1 4.94	435-042-003	SFR	\$1 4.94	435-053-016	SFR	\$1 4.94
435-035-010	SFR	\$1 4.94	435-042-004	SFR	\$1 4.94	435-053-017	SFR	\$1 4.94
435-035-011	SFR	\$1 4.94	435-042-005	SFR	\$1 4.94	435-053-018	SFR	\$1 4.94
435-035-012	SFR	\$1 4.94	435-042-006	SFR	\$1 4.94	435-054-001	SFR	\$1 4.94
435-035-013	SFR	\$1 4.94	435-042-007	SFR	\$1 4.94	435-054-002	SFR	\$1 4.94
435-035-014	SFR	\$1 4.94	435-042-008	SFR	\$1 4.94	435-054-003	SFR	\$1 4.94
435-035-015	SFR	\$1 4.94	435-042-009	SFR	\$1 4.94	435-054-004	SFR	\$1 4.94
435-035-016	SFR	\$1 4.94	435-042-010	SFR	\$1 4.94	435-054-005	SFR	\$1 4.94
435-035-017	SFR	\$1 4.94	435-042-011	SFR	\$1 4.94	435-054-006	SFR	\$1 4.94
435-035-018	SFR	\$1 4.94	435-042-012	SFR	\$1 4.94	435-054-007	SFR	\$1 4.94
435-035-019	SFR	\$1 4.94	435-042-013	SFR	\$1 4.94	435-054-008	SFR	\$1 4.94
435-035-020	SFR	\$1 4.94	435-042-014	SFR	\$1 4.94	435-054-009	SFR	\$1 4.94

*CSA L-100 Countywide Street Lighting Final Annual Report
Fiscal Year 2022-2023*

Assessor's Parcel Number	Property Class	FY 2022-23 Service Charge	Assessor's Parcel Number	Property Class	FY 2022-23 Service Charge	Assessor's Parcel Number	Property Class	FY 2022-23 Service Charge
435-054-010	SFR	\$14.94	435-062-008	SFR	\$14.94	435-070-025	SFR	\$14.94
435-054-011	SFR	\$14.94	435-062-009	SFR	\$14.94	435-070-026	SFR	\$14.94
435-054-012	SFR	\$14.94	435-062-010	SFR	\$14.94	435-070-027	SFR	\$14.94
435-054-013	SFR	\$14.94	435-062-011	SFR	\$14.94	435-070-028	SFR	\$14.94
435-054-014	SFR	\$14.94	435-062-012	SFR	\$14.94	435-070-029	SFR	\$14.94
435-054-015	SFR	\$14.94	435-062-013	SFR	\$14.94	435-070-030	SFR	\$14.94
435-054-016	SFR	\$14.94	435-062-014	SFR	\$14.94	435-070-031	SFR	\$14.94
435-054-017	SFR	\$14.94	435-062-015	SFR	\$14.94	435-070-032	SFR	\$14.94
435-061-016	SFR	\$14.94	435-062-016	SFR	\$14.94	435-070-033	SFR	\$14.94
435-061-017	SFR	\$14.94	435-062-017	SFR	\$14.94	435-070-034	SFR	\$14.94
435-061-018	SFR	\$14.94	435-063-001	SFR	\$14.94	435-070-035	SFR	\$14.94
435-061-019	SFR	\$14.94	435-063-002	SFR	\$14.94	435-070-036	SFR	\$14.94
435-061-020	SFR	\$14.94	435-063-003	SFR	\$14.94	435-070-037	SFR	\$14.94
435-061-021	SFR	\$14.94	435-063-004	SFR	\$14.94	435-070-038	SFR	\$14.94
435-061-022	SFR	\$14.94	435-063-005	SFR	\$14.94	435-070-039	SFR	\$14.94
435-061-023	SFR	\$14.94	435-063-006	SFR	\$14.94	435-070-040	SFR	\$14.94
435-061-024	SFR	\$14.94	435-063-007	SFR	\$14.94	435-070-041	SFR	\$14.94
435-061-025	SFR	\$14.94	435-063-011	SFR	\$14.94	435-070-042	SFR	\$14.94
435-061-026	SFR	\$14.94	435-063-012	SFR	\$14.94	435-070-043	SFR	\$14.94
435-061-027	SFR	\$14.94	435-063-013	SFR	\$14.94	435-070-044	SFR	\$14.94
435-061-028	SFR	\$14.94	435-063-014	SFR	\$14.94	435-070-045	SFR	\$14.94
435-061-029	SFR	\$14.94	435-063-015	SFR	\$14.94	435-070-046	SFR	\$14.94
435-061-030	SFR	\$14.94	435-063-016	SFR	\$14.94	435-070-047	SFR	\$14.94
435-061-031	SFR	\$14.94	435-063-017	SFR	\$14.94	435-070-048	SFR	\$14.94
435-061-032	SFR	\$14.94	435-063-018	SFR	\$14.94	435-070-049	SFR	\$14.94
435-061-033	SFR	\$14.94	435-063-020	SFR	\$14.94	435-070-050	SFR	\$14.94
435-061-034	SFR	\$14.94	435-063-024	SFR	\$14.94	435-070-051	SFR	\$14.94
435-061-035	SFR	\$14.94	435-063-025	SFR	\$14.94	435-070-052	SFR	\$14.94
435-061-036	SFR	\$14.94	435-064-001	SFR	\$14.94	435-070-053	SFR	\$14.94
435-061-037	SFR	\$14.94	435-064-005	SFR	\$14.94	435-070-054	SFR	\$14.94
435-061-038	SFR	\$14.94	435-064-006	SFR	\$14.94	435-070-055	SFR	\$14.94
435-061-039	SFR	\$14.94	435-064-007	SFR	\$14.94	435-070-056	SFR	\$14.94
435-061-040	SFR	\$14.94	435-064-008	SFR	\$14.94	435-070-057	SFR	\$14.94
435-061-041	SFR	\$14.94	435-064-009	SFR	\$14.94	435-070-058	SFR	\$14.94
435-061-042	SFR	\$14.94	435-064-010	SFR	\$14.94	435-080-002	MFR7	\$104.58
435-061-043	SFR	\$14.94	435-064-011	SFR	\$14.94	435-080-004	SFR	\$14.94
435-061-044	SFR	\$14.94	435-064-014	SFR	\$14.94	435-080-005	VSFR	\$7.46
435-061-045	SFR	\$14.94	435-064-015	SFR	\$14.94	435-080-006	SFR	\$14.94
435-061-046	SFR	\$14.94	435-070-004	SFR	\$14.94	435-080-015	MFR5	\$74.70
435-061-048	SFR	\$14.94	435-070-006	MFR6	\$89.64	435-080-018	SFR	\$14.94
435-061-049	SFR	\$14.94	435-070-007	MFR	\$44.82	435-080-019	SFR	\$14.94
435-061-050	SFR	\$14.94	435-070-008	VSFR	\$7.46	435-080-020	MFR2	\$29.88
435-061-051	SFR	\$14.94	435-070-009	SFR	\$14.94	435-080-021	MFR4	\$59.76
435-061-052	SFR	\$14.94	435-070-010	MFR5	\$74.70	435-080-022	MFR4	\$59.76
435-061-053	SFR	\$14.94	435-070-011	MFR	\$44.82	435-080-023	MFR4	\$59.76
435-062-001	SFR	\$14.94	435-070-016	SFR	\$14.94	435-080-024	SFR	\$14.94
435-062-002	SFR	\$14.94	435-070-017	INST	\$74.70	435-080-025	SFR	\$14.94
435-062-003	SFR	\$14.94	435-070-019	MFR6	\$89.64	435-090-001	SFR	\$14.94
435-062-004	SFR	\$14.94	435-070-020	MFR5	\$74.70	435-090-002	SFR	\$14.94
435-062-005	SFR	\$14.94	435-070-021	SFR	\$14.94	435-090-003	SFR	\$14.94
435-062-006	SFR	\$14.94	435-070-022	SFR	\$14.94	435-090-004	SFR	\$14.94
435-062-007	SFR	\$14.94	435-070-024	SFR	\$14.94	435-090-007	VSFR	\$7.46

*CSA L-100 Countywide Street Lighting Final Annual Report
Fiscal Year 2022-2023*

Assessor's Parcel Number	Property Class	FY 2022-23 Service Charge	Assessor's Parcel Number	Property Class	FY 2022-23 Service Charge	Assessor's Parcel Number	Property Class	FY 2022-23 Service Charge
435-090-008	SFR	\$14.94	435-120-045	SFR	\$14.94	435-250-035	CONDO	\$7.46
435-090-011	SFR	\$14.94	435-120-046	SFR	\$14.94	435-250-036	CONDO	\$7.46
435-090-012	SFR	\$14.94	435-120-047	SFR	\$14.94	435-250-037	CONDO	\$7.46
435-090-013	SFR	\$14.94	435-120-048	SFR	\$14.94	435-250-038	CONDO	\$7.46
435-090-014	SFR	\$14.94	435-120-049	SFR	\$14.94	435-250-039	CONDO	\$7.46
435-100-003	MFR5	\$74.70	435-120-050	SFR	\$14.94	435-250-040	CONDO	\$7.46
435-100-013	SFR	\$14.94	435-120-051	SFR	\$14.94	435-250-041	CONDO	\$7.46
435-100-017	SFR	\$14.94	435-120-052	SFR	\$14.94	435-250-042	CONDO	\$7.46
435-100-018	SFR	\$14.94	435-120-053	SFR	\$14.94	435-250-043	CONDO	\$7.46
435-100-019	SFR	\$14.94	435-120-054	SFR	\$14.94	435-250-044	CONDO	\$7.46
435-100-020	SFR	\$14.94	435-120-055	SFR	\$14.94	435-250-045	CONDO	\$7.46
435-100-021	SFR	\$14.94	435-120-056	SFR	\$14.94	435-250-046	CONDO	\$7.46
435-100-022	SFR	\$14.94	435-120-057	SFR	\$14.94	435-250-047	CONDO	\$7.46
435-100-023	SFR	\$14.94	435-120-058	SFR	\$14.94	435-250-048	CONDO	\$7.46
435-100-027	SFR	\$14.94	435-120-062	SFR	\$14.94	435-250-049	CONDO	\$7.46
435-100-028	SFR	\$14.94	435-120-063	SFR	\$14.94	435-250-050	CONDO	\$7.46
435-100-029	SFR	\$14.94	435-120-069	SFR	\$14.94	435-250-051	CONDO	\$7.46
435-100-030	SFR	\$14.94	435-120-070	VSFR	\$7.46	435-250-052	CONDO	\$7.46
435-100-031	SFR	\$14.94	435-250-001	CONDO	\$7.46	435-250-053	CONDO	\$7.46
435-100-032	SFR	\$14.94	435-250-002	CONDO	\$7.46	435-250-054	CONDO	\$7.46
435-100-033	SFR	\$14.94	435-250-003	CONDO	\$7.46	435-250-055	CONDO	\$7.46
435-100-034	SFR	\$14.94	435-250-004	CONDO	\$7.46	435-250-056	CONDO	\$7.46
435-100-035	SFR	\$14.94	435-250-005	CONDO	\$7.46	435-250-057	CONDO	\$7.46
435-100-036	SFR	\$14.94	435-250-006	CONDO	\$7.46	435-250-058	CONDO	\$7.46
435-100-037	SFR	\$14.94	435-250-007	CONDO	\$7.46	435-250-059	CONDO	\$7.46
435-100-038	SFR	\$14.94	435-250-008	CONDO	\$7.46	435-250-060	CONDO	\$7.46
435-100-039	SFR	\$14.94	435-250-009	CONDO	\$7.46	435-250-061	CONDO	\$7.46
435-100-043	SFR	\$14.94	435-250-010	CONDO	\$7.46	435-250-062	CONDO	\$7.46
435-100-044	SFR	\$14.94	435-250-011	CONDO	\$7.46	435-250-063	CONDO	\$7.46
435-100-045	SFR	\$14.94	435-250-012	CONDO	\$7.46	435-250-064	CONDO	\$7.46
435-100-047	SFR	\$14.94	435-250-013	CONDO	\$7.46	435-250-065	CONDO	\$7.46
435-100-048	SFR	\$14.94	435-250-014	CONDO	\$7.46	435-250-066	CONDO	\$7.46
435-100-049	SFR	\$14.94	435-250-015	CONDO	\$7.46	435-250-067	CONDO	\$7.46
435-110-003	SFR	\$14.94	435-250-016	CONDO	\$7.46	435-250-068	CONDO	\$7.46
435-110-004	SFR	\$14.94	435-250-017	CONDO	\$7.46	435-250-069	CONDO	\$7.46
435-110-005	SFR	\$14.94	435-250-018	CONDO	\$7.46	435-250-070	CONDO	\$7.46
435-110-006	SFR	\$14.94	435-250-019	CONDO	\$7.46	435-250-071	CONDO	\$7.46
435-110-007	SFR	\$14.94	435-250-020	CONDO	\$7.46	435-250-072	CONDO	\$7.46
435-110-008	SFR	\$14.94	435-250-021	CONDO	\$7.46	435-250-073	CONDO	\$7.46
435-110-009	SFR	\$14.94	435-250-022	CONDO	\$7.46	435-250-074	CONDO	\$7.46
435-110-010	SFR	\$14.94	435-250-023	CONDO	\$7.46	435-250-075	CONDO	\$7.46
435-110-012	SFR	\$14.94	435-250-024	CONDO	\$7.46	435-250-076	CONDO	\$7.46
435-110-013	SFR	\$14.94	435-250-025	CONDO	\$7.46	435-250-077	CONDO	\$7.46
435-110-014	SFR	\$14.94	435-250-026	CONDO	\$7.46	435-250-078	CONDO	\$7.46
435-110-022	SFR	\$14.94	435-250-027	CONDO	\$7.46	435-250-079	CONDO	\$7.46
435-110-024	SFR	\$14.94	435-250-028	CONDO	\$7.46	435-250-080	CONDO	\$7.46
435-110-029	SFR	\$14.94	435-250-029	CONDO	\$7.46	435-250-081	CONDO	\$7.46
435-120-040	SFR	\$14.94	435-250-030	CONDO	\$7.46	435-250-082	CONDO	\$7.46
435-120-041	SFR	\$14.94	435-250-031	CONDO	\$7.46	435-250-083	CONDO	\$7.46
435-120-042	SFR	\$14.94	435-250-032	CONDO	\$7.46	435-250-084	CONDO	\$7.46
435-120-043	SFR	\$14.94	435-250-033	CONDO	\$7.46	435-250-085	CONDO	\$7.46
435-120-044	SFR	\$14.94	435-250-034	CONDO	\$7.46	435-250-086	CONDO	\$7.46

*CSA L-100 Countywide Street Lighting Final Annual Report
Fiscal Year 2022-2023*

Assessor's Parcel Number	Property Class	FY 2022-23 Service Charge	Assessor's Parcel Number	Property Class	FY 2022-23 Service Charge	Assessor's Parcel Number	Property Class	FY 2022-23 Service Charge
435-250-087	CONDO	\$7.46	435-250-139	CONDO	\$7.46	435-270-028	CONDO	\$7.46
435-250-088	CONDO	\$7.46	435-250-140	CONDO	\$7.46	435-270-029	CONDO	\$7.46
435-250-089	CONDO	\$7.46	435-250-141	CONDO	\$7.46	435-270-030	CONDO	\$7.46
435-250-090	CONDO	\$7.46	435-250-142	CONDO	\$7.46	435-270-031	CONDO	\$7.46
435-250-091	CONDO	\$7.46	435-250-143	CONDO	\$7.46	435-270-032	CONDO	\$7.46
435-250-092	CONDO	\$7.46	435-250-144	CONDO	\$7.46	435-270-033	CONDO	\$7.46
435-250-093	CONDO	\$7.46	435-250-145	CONDO	\$7.46	435-270-034	CONDO	\$7.46
435-250-094	CONDO	\$7.46	435-250-146	CONDO	\$7.46	435-270-035	CONDO	\$7.46
435-250-095	CONDO	\$7.46	435-250-147	CONDO	\$7.46	435-270-036	CONDO	\$7.46
435-250-096	CONDO	\$7.46	435-250-148	CONDO	\$7.46	435-270-037	CONDO	\$7.46
435-250-097	CONDO	\$7.46	435-250-149	CONDO	\$7.46	435-270-038	CONDO	\$7.46
435-250-098	CONDO	\$7.46	435-250-150	CONDO	\$7.46	435-270-039	CONDO	\$7.46
435-250-099	CONDO	\$7.46	435-250-151	CONDO	\$7.46	435-270-040	CONDO	\$7.46
435-250-100	CONDO	\$7.46	435-250-152	CONDO	\$7.46	435-270-041	CONDO	\$7.46
435-250-101	CONDO	\$7.46	435-260-001	CONDO	\$7.46	435-270-042	CONDO	\$7.46
435-250-102	CONDO	\$7.46	435-260-002	CONDO	\$7.46	435-270-043	CONDO	\$7.46
435-250-103	CONDO	\$7.46	435-260-003	CONDO	\$7.46	435-270-044	CONDO	\$7.46
435-250-104	CONDO	\$7.46	435-260-004	CONDO	\$7.46	435-270-045	CONDO	\$7.46
435-250-105	CONDO	\$7.46	435-260-005	CONDO	\$7.46	435-270-046	CONDO	\$7.46
435-250-106	CONDO	\$7.46	435-260-006	CONDO	\$7.46	435-270-047	CONDO	\$7.46
435-250-107	CONDO	\$7.46	435-260-007	CONDO	\$7.46	435-270-048	CONDO	\$7.46
435-250-108	CONDO	\$7.46	435-260-008	CONDO	\$7.46	435-270-049	CONDO	\$7.46
435-250-109	CONDO	\$7.46	435-260-009	CONDO	\$7.46	435-270-050	CONDO	\$7.46
435-250-110	CONDO	\$7.46	435-260-010	CONDO	\$7.46	435-270-051	CONDO	\$7.46
435-250-111	CONDO	\$7.46	435-260-011	CONDO	\$7.46	435-280-001	CONDO	\$7.46
435-250-112	CONDO	\$7.46	435-270-001	CONDO	\$7.46	435-280-002	CONDO	\$7.46
435-250-113	CONDO	\$7.46	435-270-002	CONDO	\$7.46	435-280-003	CONDO	\$7.46
435-250-114	CONDO	\$7.46	435-270-003	CONDO	\$7.46	435-280-004	CONDO	\$7.46
435-250-115	CONDO	\$7.46	435-270-004	CONDO	\$7.46	435-280-005	CONDO	\$7.46
435-250-116	CONDO	\$7.46	435-270-005	CONDO	\$7.46	435-280-006	CONDO	\$7.46
435-250-117	CONDO	\$7.46	435-270-006	CONDO	\$7.46	435-280-007	CONDO	\$7.46
435-250-118	CONDO	\$7.46	435-270-007	CONDO	\$7.46	435-280-008	CONDO	\$7.46
435-250-119	CONDO	\$7.46	435-270-008	CONDO	\$7.46	435-280-009	CONDO	\$7.46
435-250-120	CONDO	\$7.46	435-270-009	CONDO	\$7.46	435-280-010	CONDO	\$7.46
435-250-121	CONDO	\$7.46	435-270-010	CONDO	\$7.46	435-280-011	CONDO	\$7.46
435-250-122	CONDO	\$7.46	435-270-011	CONDO	\$7.46	435-280-012	CONDO	\$7.46
435-250-123	CONDO	\$7.46	435-270-012	CONDO	\$7.46	435-280-013	CONDO	\$7.46
435-250-124	CONDO	\$7.46	435-270-013	CONDO	\$7.46	435-280-014	CONDO	\$7.46
435-250-125	CONDO	\$7.46	435-270-014	CONDO	\$7.46	435-280-015	CONDO	\$7.46
435-250-126	CONDO	\$7.46	435-270-015	CONDO	\$7.46	435-280-016	CONDO	\$7.46
435-250-127	CONDO	\$7.46	435-270-016	CONDO	\$7.46	435-280-017	CONDO	\$7.46
435-250-128	CONDO	\$7.46	435-270-017	CONDO	\$7.46	435-280-018	CONDO	\$7.46
435-250-129	CONDO	\$7.46	435-270-018	CONDO	\$7.46	435-280-019	CONDO	\$7.46
435-250-130	CONDO	\$7.46	435-270-019	CONDO	\$7.46	435-280-020	CONDO	\$7.46
435-250-131	CONDO	\$7.46	435-270-020	CONDO	\$7.46	435-280-021	CONDO	\$7.46
435-250-132	CONDO	\$7.46	435-270-021	CONDO	\$7.46	435-280-022	CONDO	\$7.46
435-250-133	CONDO	\$7.46	435-270-022	CONDO	\$7.46	435-280-023	CONDO	\$7.46
435-250-134	CONDO	\$7.46	435-270-023	CONDO	\$7.46	435-280-024	CONDO	\$7.46
435-250-135	CONDO	\$7.46	435-270-024	CONDO	\$7.46	435-280-025	CONDO	\$7.46
435-250-136	CONDO	\$7.46	435-270-025	CONDO	\$7.46	435-280-026	CONDO	\$7.46
435-250-137	CONDO	\$7.46	435-270-026	CONDO	\$7.46	435-280-027	CONDO	\$7.46
435-250-138	CONDO	\$7.46	435-270-027	CONDO	\$7.46	435-280-028	CONDO	\$7.46

*CSA L-100 Countywide Street Lighting Final Annual Report
Fiscal Year 2022-2023*

Assessor's Parcel Number	Property Class	FY 2022-23 Service Charge	Assessor's Parcel Number	Property Class	FY 2022-23 Service Charge	Assessor's Parcel Number	Property Class	FY 2022-23 Service Charge
520-020-004	SFR	\$1 4.94	520-042-008	SFR	\$1 4.94	520-090-012	SFR	\$1 4.94
520-020-005	SFR	\$1 4.94	520-042-009	SFR	\$1 4.94	520-090-013	SFR	\$1 4.94
520-020-006	SFR	\$1 4.94	520-042-010	SFR	\$1 4.94	520-090-014	SFR	\$1 4.94
520-020-007	SFR	\$1 4.94	520-042-011	SFR	\$1 4.94	520-090-019	SFR	\$1 4.94
520-020-008	SFR	\$1 4.94	520-042-012	SFR	\$1 4.94	520-090-020	SFR	\$1 4.94
520-020-009	SFR	\$1 4.94	520-061-003	INST	\$74.70	520-090-021	SFR	\$1 4.94
520-020-010	MFR2	\$29.88	520-061-004	INST	\$74.70	520-100-001	SFR	\$1 4.94
520-020-011	SFR	\$1 4.94	520-062-002	SFR	\$1 4.94	520-100-002	SFR	\$1 4.94
520-020-012	SFR	\$1 4.94	520-062-003	SFR	\$1 4.94	520-100-003	SFR	\$1 4.94
520-020-014	SFR	\$1 4.94	520-062-004	SFR	\$1 4.94	520-131-003	SFR	\$1 4.94
520-031-005	SFR	\$1 4.94	520-062-005	SFR	\$1 4.94	520-131-004	SFR	\$1 4.94
520-031-006	SFR	\$1 4.94	520-062-006	SFR	\$1 4.94	520-131-005	SFR	\$1 4.94
520-031-007	SFR	\$1 4.94	520-062-007	SFR	\$1 4.94	520-131-006	SFR	\$1 4.94
520-031-008	SFR	\$1 4.94	520-070-001	SFR	\$1 4.94	520-131-007	SFR	\$1 4.94
520-031-009	SFR	\$1 4.94	520-070-002	SFR	\$1 4.94	520-131-009	SFR	\$1 4.94
520-031-010	SFR	\$1 4.94	520-070-003	SFR	\$1 4.94	520-131-010	SFR	\$1 4.94
520-031-011	SFR	\$1 4.94	520-070-005	SFR	\$1 4.94	520-131-011	SFR	\$1 4.94
520-031-012	SFR	\$1 4.94	520-070-006	SFR	\$1 4.94	520-131-012	SFR	\$1 4.94
520-031-013	SFR	\$1 4.94	520-070-007	SFR	\$1 4.94	520-131-013	SFR	\$1 4.94
520-031-014	SFR	\$1 4.94	520-070-008	SFR	\$1 4.94	520-131-024	SFR	\$1 4.94
520-031-015	SFR	\$1 4.94	520-080-001	SFR	\$1 4.94	520-131-025	SFR	\$1 4.94
520-031-016	SFR	\$1 4.94	520-080-002	SFR	\$1 4.94	520-132-001	SFR	\$1 4.94
520-031-017	SFR	\$1 4.94	520-080-003	SFR	\$1 4.94	520-132-002	SFR	\$1 4.94
520-032-001	SFR	\$1 4.94	520-080-004	SFR	\$1 4.94	520-132-003	SFR	\$1 4.94
520-032-003	SFR	\$1 4.94	520-080-005	SFR	\$1 4.94	520-132-004	SFR	\$1 4.94
520-032-004	SFR	\$1 4.94	520-080-006	MFR2	\$29.88	520-132-005	SFR	\$1 4.94
520-032-005	SFR	\$1 4.94	520-080-007	SFR	\$1 4.94	520-132-006	SFR	\$1 4.94
520-032-006	SFR	\$1 4.94	520-080-008	SFR	\$1 4.94	520-132-007	SFR	\$1 4.94
520-032-007	SFR	\$1 4.94	520-080-009	SFR	\$1 4.94	520-132-008	SFR	\$1 4.94
520-032-008	SFR	\$1 4.94	520-080-010	SFR	\$1 4.94	520-132-009	SFR	\$1 4.94
520-041-001	SFR	\$1 4.94	520-080-011	SFR	\$1 4.94	520-132-010	SFR	\$1 4.94
520-041-002	SFR	\$1 4.94	520-080-012	SFR	\$1 4.94	520-132-011	SFR	\$1 4.94
520-041-003	SFR	\$1 4.94	520-080-013	SFR	\$1 4.94	520-132-012	SFR	\$1 4.94
520-041-004	SFR	\$1 4.94	520-080-014	MFR2	\$29.88	520-132-013	SFR	\$1 4.94
520-041-005	SFR	\$1 4.94	520-080-015	MFR	\$44.82	520-132-014	SFR	\$1 4.94
520-041-006	SFR	\$1 4.94	520-080-016	SFR	\$1 4.94	520-132-015	SFR	\$1 4.94
520-041-007	SFR	\$1 4.94	520-080-017	SFR	\$1 4.94	520-132-016	SFR	\$1 4.94
520-041-008	SFR	\$1 4.94	520-080-018	SFR	\$1 4.94	520-132-017	SFR	\$1 4.94
520-041-009	SFR	\$1 4.94	520-080-019	SFR	\$1 4.94	520-132-018	SFR	\$1 4.94
520-041-010	SFR	\$1 4.94	520-080-020	SFR	\$1 4.94	520-132-019	SFR	\$1 4.94
520-041-011	SFR	\$1 4.94	520-080-021	SFR	\$1 4.94	520-140-001	SFR	\$1 4.94
520-041-012	SFR	\$1 4.94	520-080-022	SFR	\$1 4.94	520-140-002	SFR	\$1 4.94
520-041-013	SFR	\$1 4.94	520-090-002	SFR	\$1 4.94	520-140-003	SFR	\$1 4.94
520-041-014	SFR	\$1 4.94	520-090-003	SFR	\$1 4.94	520-140-004	SFR	\$1 4.94
520-041-015	SFR	\$1 4.94	520-090-004	SFR	\$1 4.94	520-140-005	SFR	\$1 4.94
520-041-016	SFR	\$1 4.94	520-090-005	SFR	\$1 4.94	520-140-006	SFR	\$1 4.94
520-041-017	SFR	\$1 4.94	520-090-006	SFR	\$1 4.94	520-140-007	SFR	\$1 4.94
520-042-003	SFR	\$1 4.94	520-090-007	SFR	\$1 4.94	520-140-008	SFR	\$1 4.94
520-042-004	SFR	\$1 4.94	520-090-008	SFR	\$1 4.94	520-140-009	SFR	\$1 4.94
520-042-005	SFR	\$1 4.94	520-090-009	SFR	\$1 4.94	520-140-010	SFR	\$1 4.94
520-042-006	SFR	\$1 4.94	520-090-010	SFR	\$1 4.94	520-140-011	SFR	\$1 4.94
520-042-007	SFR	\$1 4.94	520-090-011	SFR	\$1 4.94	520-140-012	SFR	\$1 4.94

*CSA L-100 Countywide Street Lighting Final Annual Report
Fiscal Year 2022-2023*

Assessor's Parcel Number	Property Class	FY 2022-23 Service Charge	Assessor's Parcel Number	Property Class	FY 2022-23 Service Charge	Assessor's Parcel Number	Property Class	FY 2022-23 Service Charge
520-140-013	SFR	\$1 4.94	521-011-005	SFR	\$1 4.94	521-022-018	SFR	\$1 4.94
520-140-014	SFR	\$1 4.94	521-011-007	SFR	\$1 4.94	521-022-019	SFR	\$1 4.94
520-140-015	SFR	\$1 4.94	521-011-008	SFR	\$1 4.94	521-022-020	SFR	\$1 4.94
520-140-016	SFR	\$1 4.94	521-011-009	SFR	\$1 4.94	521-022-021	SFR	\$1 4.94
520-140-017	SFR	\$1 4.94	521-011-013	SFR	\$1 4.94	521-022-022	SFR	\$1 4.94
520-140-018	SFR	\$1 4.94	521-011-014	SFR	\$1 4.94	521-022-023	SFR	\$1 4.94
520-140-019	SFR	\$1 4.94	521-011-015	SFR	\$1 4.94	521-022-024	SFR	\$1 4.94
520-140-020	SFR	\$1 4.94	521-011-016	SFR	\$1 4.94	521-022-028	SFR	\$1 4.94
520-140-021	SFR	\$1 4.94	521-011-017	SFR	\$1 4.94	521-022-029	SFR	\$1 4.94
520-140-022	SFR	\$1 4.94	521-011-018	SFR	\$1 4.94	521-031-001	SFR	\$1 4.94
520-140-024	SFR	\$1 4.94	521-012-001	SFR	\$1 4.94	521-031-002	SFR	\$1 4.94
520-140-025	SFR	\$1 4.94	521-012-002	SFR	\$1 4.94	521-031-003	MFR2	\$29.88
520-140-026	SFR	\$1 4.94	521-012-003	SFR	\$1 4.94	521-031-004	SFR	\$1 4.94
520-140-027	SFR	\$1 4.94	521-012-005	SFR	\$1 4.94	521-031-005	SFR	\$1 4.94
520-150-005	SFR	\$1 4.94	521-012-006	SFR	\$1 4.94	521-031-006	SFR	\$1 4.94
520-150-006	SFR	\$1 4.94	521-012-007	SFR	\$1 4.94	521-031-007	SFR	\$1 4.94
520-150-007	MFR2	\$29.88	521-012-008	SFR	\$1 4.94	521-031-008	SFR	\$1 4.94
520-150-008	SFR	\$1 4.94	521-012-009	SFR	\$1 4.94	521-031-009	SFR	\$1 4.94
520-150-009	SFR	\$1 4.94	521-012-011	SFR	\$1 4.94	521-031-010	SFR	\$1 4.94
520-150-010	SFR	\$1 4.94	521-012-012	MFR2	\$29.88	521-031-011	SFR	\$1 4.94
520-150-011	SFR	\$1 4.94	521-012-015	SFR	\$1 4.94	521-032-001	SFR	\$1 4.94
520-150-012	SFR	\$1 4.94	521-012-016	SFR	\$1 4.94	521-032-002	SFR	\$1 4.94
520-150-013	SFR	\$1 4.94	521-012-018	SFR	\$1 4.94	521-032-003	SFR	\$1 4.94
520-150-014	SFR	\$1 4.94	521-012-019	SFR	\$1 4.94	521-032-004	SFR	\$1 4.94
520-150-015	SFR	\$1 4.94	521-012-020	SFR	\$1 4.94	521-032-005	SFR	\$1 4.94
520-150-016	SFR	\$1 4.94	521-021-001	SFR	\$1 4.94	521-032-006	SFR	\$1 4.94
520-150-031	SFR	\$1 4.94	521-021-002	SFR	\$1 4.94	521-032-007	SFR	\$1 4.94
520-181-007	SFR	\$1 4.94	521-021-003	SFR	\$1 4.94	521-032-008	SFR	\$1 4.94
520-181-008	SFR	\$1 4.94	521-021-004	SFR	\$1 4.94	521-032-009	SFR	\$1 4.94
520-181-009	SFR	\$1 4.94	521-021-005	SFR	\$1 4.94	521-032-010	SFR	\$1 4.94
520-181-010	SFR	\$1 4.94	521-021-006	SFR	\$1 4.94	521-032-011	SFR	\$1 4.94
520-181-011	SFR	\$1 4.94	521-021-007	SFR	\$1 4.94	521-032-012	SFR	\$1 4.94
520-181-012	SFR	\$1 4.94	521-021-008	SFR	\$1 4.94	521-032-013	SFR	\$1 4.94
520-181-013	SFR	\$1 4.94	521-021-010	SFR	\$1 4.94	521-032-014	SFR	\$1 4.94
520-182-001	SFR	\$1 4.94	521-021-011	SFR	\$1 4.94	521-032-015	SFR	\$1 4.94
520-182-002	SFR	\$1 4.94	521-021-012	SFR	\$1 4.94	521-032-016	SFR	\$1 4.94
520-182-003	SFR	\$1 4.94	521-021-013	SFR	\$1 4.94	521-032-017	SFR	\$1 4.94
520-182-005	SFR	\$1 4.94	521-021-014	SFR	\$1 4.94	521-032-018	SFR	\$1 4.94
520-182-006	SFR	\$1 4.94	521-021-015	SFR	\$1 4.94	521-041-001	SFR	\$1 4.94
520-182-007	SFR	\$1 4.94	521-021-016	SFR	\$1 4.94	521-041-002	SFR	\$1 4.94
520-182-008	SFR	\$1 4.94	521-022-001	SFR	\$1 4.94	521-041-003	SFR	\$1 4.94
520-182-009	SFR	\$1 4.94	521-022-002	SFR	\$1 4.94	521-041-004	SFR	\$1 4.94
520-182-010	SFR	\$1 4.94	521-022-003	MFR2	\$29.88	521-041-005	SFR	\$1 4.94
520-182-015	SFR	\$1 4.94	521-022-004	SFR	\$1 4.94	521-041-007	SFR	\$1 4.94
520-182-016	SFR	\$1 4.94	521-022-005	SFR	\$1 4.94	521-041-008	SFR	\$1 4.94
520-182-017	SFR	\$1 4.94	521-022-006	SFR	\$1 4.94	521-041-009	SFR	\$1 4.94
520-182-020	SFR	\$1 4.94	521-022-007	SFR	\$1 4.94	521-041-010	SFR	\$1 4.94
520-182-022	SFR	\$1 4.94	521-022-008	SFR	\$1 4.94	521-041-011	SFR	\$1 4.94
521-011-001	SFR	\$1 4.94	521-022-009	SFR	\$1 4.94	521-041-012	SFR	\$1 4.94
521-011-002	SFR	\$1 4.94	521-022-015	MFR2	\$29.88	521-041-013	SFR	\$1 4.94
521-011-003	SFR	\$1 4.94	521-022-016	SFR	\$1 4.94	521-041-014	SFR	\$1 4.94
521-011-004	SFR	\$1 4.94	521-022-017	SFR	\$1 4.94	521-041-015	SFR	\$1 4.94

*CSA L-100 Countywide Street Lighting Final Annual Report
Fiscal Year 2022-2023*

Assessor's Parcel Number	Property Class	FY 2022-23 Service Charge	Assessor's Parcel Number	Property Class	FY 2022-23 Service Charge	Assessor's Parcel Number	Property Class	FY 2022-23 Service Charge
521-041-016	SFR	\$1 4.94	521-061-010	SFR	\$1 4.94	521-072-006	SFR	\$1 4.94
521-041-017	SFR	\$1 4.94	521-061-011	SFR	\$1 4.94	521-072-007	SFR	\$1 4.94
521-041-018	SFR	\$1 4.94	521-061-012	SFR	\$1 4.94	521-072-008	SFR	\$1 4.94
521-041-019	SFR	\$1 4.94	521-061-013	SFR	\$1 4.94	521-072-009	SFR	\$1 4.94
521-042-001	SFR	\$1 4.94	521-061-014	SFR	\$1 4.94	521-072-010	SFR	\$1 4.94
521-042-002	SFR	\$1 4.94	521-061-016	SFR	\$1 4.94	521-072-011	SFR	\$1 4.94
521-042-003	SFR	\$1 4.94	521-061-017	SFR	\$1 4.94	521-072-016	SFR	\$1 4.94
521-042-004	SFR	\$1 4.94	521-061-018	SFR	\$1 4.94	521-072-021	SFR	\$1 4.94
521-042-005	SFR	\$1 4.94	521-061-019	SFR	\$1 4.94	521-073-003	SFR	\$1 4.94
521-042-006	VSFR	\$7.46	521-061-020	VSFR	\$7.46	521-073-004	SFR	\$1 4.94
521-042-008	SFR	\$1 4.94	521-061-021	SFR	\$1 4.94	521-073-005	SFR	\$1 4.94
521-042-009	SFR	\$1 4.94	521-061-022	MFR4	\$59.76	521-073-006	SFR	\$1 4.94
521-042-010	SFR	\$1 4.94	521-062-002	SFR	\$1 4.94	521-073-007	SFR	\$1 4.94
521-042-011	SFR	\$1 4.94	521-062-003	SFR	\$1 4.94	521-073-008	SFR	\$1 4.94
521-042-012	SFR	\$1 4.94	521-062-004	SFR	\$1 4.94	521-073-009	SFR	\$1 4.94
521-042-013	SFR	\$1 4.94	521-062-006	SFR	\$1 4.94	521-073-010	SFR	\$1 4.94
521-042-016	SFR	\$1 4.94	521-062-007	VSFR	\$7.46	521-073-011	SFR	\$1 4.94
521-042-017	SFR	\$1 4.94	521-062-008	SFR	\$1 4.94	521-073-012	SFR	\$1 4.94
521-051-001	SFR	\$1 4.94	521-062-009	SFR	\$1 4.94	521-073-013	SFR	\$1 4.94
521-051-002	SFR	\$1 4.94	521-062-010	SFR	\$1 4.94	521-073-014	SFR	\$1 4.94
521-051-003	SFR	\$1 4.94	521-062-011	SFR	\$1 4.94	521-073-015	SFR	\$1 4.94
521-051-004	SFR	\$1 4.94	521-062-012	SFR	\$1 4.94	521-073-016	SFR	\$1 4.94
521-051-005	SFR	\$1 4.94	521-062-013	SFR	\$1 4.94	521-073-017	SFR	\$1 4.94
521-051-006	SFR	\$1 4.94	521-062-014	SFR	\$1 4.94	521-080-002	SFR	\$1 4.94
521-051-007	SFR	\$1 4.94	521-062-015	SFR	\$1 4.94	521-080-003	SFR	\$1 4.94
521-051-008	SFR	\$1 4.94	521-062-017	SFR	\$1 4.94	521-080-004	SFR	\$1 4.94
521-051-009	SFR	\$1 4.94	521-062-018	SFR	\$1 4.94	521-080-005	SFR	\$1 4.94
521-051-010	SFR	\$1 4.94	521-062-019	SFR	\$1 4.94	521-080-006	SFR	\$1 4.94
521-051-011	SFR	\$1 4.94	521-062-020	SFR	\$1 4.94	521-080-007	SFR	\$1 4.94
521-051-012	SFR	\$1 4.94	521-062-021	SFR	\$1 4.94	521-080-008	SFR	\$1 4.94
521-051-013	SFR	\$1 4.94	521-062-022	SFR	\$1 4.94	521-080-009	SFR	\$1 4.94
521-051-014	SFR	\$1 4.94	521-062-023	MFR2	\$29.88	521-080-010	SFR	\$1 4.94
521-052-001	MFR2	\$29.88	521-062-024	VSFR	\$7.46	521-080-011	SFR	\$1 4.94
521-052-002	SFR	\$1 4.94	521-071-001	SFR	\$1 4.94	521-080-012	SFR	\$1 4.94
521-052-003	SFR	\$1 4.94	521-071-002	SFR	\$1 4.94	521-080-013	SFR	\$1 4.94
521-052-004	SFR	\$1 4.94	521-071-003	SFR	\$1 4.94	521-080-014	SFR	\$1 4.94
521-052-005	SFR	\$1 4.94	521-071-004	SFR	\$1 4.94	521-080-015	SFR	\$1 4.94
521-052-006	SFR	\$1 4.94	521-071-005	SFR	\$1 4.94	521-080-016	SFR	\$1 4.94
521-052-007	SFR	\$1 4.94	521-071-006	SFR	\$1 4.94	521-080-017	SFR	\$1 4.94
521-052-008	SFR	\$1 4.94	521-071-007	SFR	\$1 4.94	521-091-002	SFR	\$1 4.94
521-052-009	SFR	\$1 4.94	521-071-008	SFR	\$1 4.94	521-091-003	SFR	\$1 4.94
521-052-010	SFR	\$1 4.94	521-071-009	SFR	\$1 4.94	521-091-004	SFR	\$1 4.94
521-052-011	SFR	\$1 4.94	521-071-010	SFR	\$1 4.94	521-091-005	COM	\$74.70
521-061-001	SFR	\$1 4.94	521-071-011	SFR	\$1 4.94	521-091-007	SFR	\$1 4.94
521-061-002	SFR	\$1 4.94	521-071-012	SFR	\$1 4.94	521-091-008	SFR	\$1 4.94
521-061-003	MFR2	\$29.88	521-071-013	VSFR	\$7.46	521-091-011	SFR	\$1 4.94
521-061-004	SFR	\$1 4.94	521-071-014	SFR	\$1 4.94	521-091-012	SFR	\$1 4.94
521-061-005	SFR	\$1 4.94	521-072-001	SFR	\$1 4.94	521-091-013	SFR	\$1 4.94
521-061-006	SFR	\$1 4.94	521-072-002	SFR	\$1 4.94	521-091-016	SFR	\$1 4.94
521-061-007	SFR	\$1 4.94	521-072-003	SFR	\$1 4.94	521-091-017	SFR	\$1 4.94
521-061-008	SFR	\$1 4.94	521-072-004	SFR	\$1 4.94	521-091-018	MFR2	\$29.88
521-061-009	SFR	\$1 4.94	521-072-005	SFR	\$1 4.94	521-091-019	SFR	\$1 4.94

*CSA L-100 Countywide Street Lighting Final Annual Report
Fiscal Year 2022-2023*

Assessor's Parcel Number	Property Class	FY 2022-23 Service Charge	Assessor's Parcel Number	Property Class	FY 2022-23 Service Charge	Assessor's Parcel Number	Property Class	FY 2022-23 Service Charge
521-091-020	SFR	\$1 4.94	521-103-004	SFR	\$1 4.94	521-121-003	SFR	\$1 4.94
521-091-021	SFR	\$1 4.94	521-103-005	SFR	\$1 4.94	521-121-007	SFR	\$1 4.94
521-091-023	SFR	\$1 4.94	521-103-006	SFR	\$1 4.94	521-121-008	SFR	\$1 4.94
521-091-024	SFR	\$1 4.94	521-103-007	SFR	\$1 4.94	521-121-009	SFR	\$1 4.94
521-091-025	SFR	\$1 4.94	521-103-010	SFR	\$1 4.94	521-121-011	SFR	\$1 4.94
521-091-026	SFR	\$1 4.94	521-103-012	SFR	\$1 4.94	521-121-012	SFR	\$1 4.94
521-091-027	SFR	\$1 4.94	521-103-013	SFR	\$1 4.94	521-122-001	SFR	\$1 4.94
521-091-028	SFR	\$1 4.94	521-103-014	SFR	\$1 4.94	521-122-002	SFR	\$1 4.94
521-091-029	SFR	\$1 4.94	521-103-015	SFR	\$1 4.94	521-122-003	SFR	\$1 4.94
521-091-030	SFR	\$1 4.94	521-103-018	SFR	\$1 4.94	521-122-005	SFR	\$1 4.94
521-091-031	SFR	\$1 4.94	521-103-019	SFR	\$1 4.94	521-122-006	SFR	\$1 4.94
521-091-032	SFR	\$1 4.94	521-103-021	SFR	\$1 4.94	521-122-007	SFR	\$1 4.94
521-091-033	SFR	\$1 4.94	521-103-022	SFR	\$1 4.94	521-122-008	SFR	\$1 4.94
521-091-034	MFR2	\$29.88	521-111-001	SFR	\$1 4.94	521-122-009	SFR	\$1 4.94
521-091-035	SFR	\$1 4.94	521-111-002	SFR	\$1 4.94	521-122-010	SFR	\$1 4.94
521-091-036	SFR	\$1 4.94	521-111-003	SFR	\$1 4.94	521-122-011	SFR	\$1 4.94
521-091-037	MFR2	\$29.88	521-111-004	SFR	\$1 4.94	521-122-012	SFR	\$1 4.94
521-101-001	SFR	\$1 4.94	521-111-005	SFR	\$1 4.94	521-122-013	SFR	\$1 4.94
521-101-002	SFR	\$1 4.94	521-111-006	SFR	\$1 4.94	521-122-014	SFR	\$1 4.94
521-101-003	SFR	\$1 4.94	521-111-007	SFR	\$1 4.94	521-122-015	SFR	\$1 4.94
521-101-004	SFR	\$1 4.94	521-111-008	SFR	\$1 4.94	521-131-001	SFR	\$1 4.94
521-101-005	SFR	\$1 4.94	521-111-009	SFR	\$1 4.94	521-131-002	SFR	\$1 4.94
521-101-006	SFR	\$1 4.94	521-111-010	SFR	\$1 4.94	521-131-003	SFR	\$1 4.94
521-101-007	SFR	\$1 4.94	521-111-011	SFR	\$1 4.94	521-131-004	SFR	\$1 4.94
521-101-008	SFR	\$1 4.94	521-111-012	SFR	\$1 4.94	521-131-005	SFR	\$1 4.94
521-101-009	SFR	\$1 4.94	521-112-001	SFR	\$1 4.94	521-131-006	SFR	\$1 4.94
521-101-010	SFR	\$1 4.94	521-112-002	SFR	\$1 4.94	521-131-007	SFR	\$1 4.94
521-101-011	SFR	\$1 4.94	521-112-003	SFR	\$1 4.94	521-131-008	SFR	\$1 4.94
521-101-012	SFR	\$1 4.94	521-112-004	SFR	\$1 4.94	521-131-010	SFR	\$1 4.94
521-101-013	SFR	\$1 4.94	521-112-006	SFR	\$1 4.94	521-131-017	SFR	\$1 4.94
521-101-014	SFR	\$1 4.94	521-112-007	SFR	\$1 4.94	521-131-020	SFR	\$1 4.94
521-101-015	SFR	\$1 4.94	521-112-008	SFR	\$1 4.94	521-131-021	SFR	\$1 4.94
521-102-001	SFR	\$1 4.94	521-112-009	SFR	\$1 4.94	521-131-022	SFR	\$1 4.94
521-102-002	SFR	\$1 4.94	521-112-010	SFR	\$1 4.94	521-131-023	SFR	\$1 4.94
521-102-003	SFR	\$1 4.94	521-112-011	SFR	\$1 4.94	521-131-024	SFR	\$1 4.94
521-102-004	SFR	\$1 4.94	521-112-012	SFR	\$1 4.94	521-131-025	SFR	\$1 4.94
521-102-008	SFR	\$1 4.94	521-112-013	SFR	\$1 4.94	521-131-026	SFR	\$1 4.94
521-102-009	SFR	\$1 4.94	521-113-002	VSFR	\$7.46	521-131-027	SFR	\$1 4.94
521-102-010	SFR	\$1 4.94	521-113-003	SFR	\$1 4.94	521-131-029	SFR	\$1 4.94
521-102-011	SFR	\$1 4.94	521-113-004	SFR	\$1 4.94	521-131-031	SFR	\$1 4.94
521-102-012	SFR	\$1 4.94	521-113-005	SFR	\$1 4.94	521-131-032	SFR	\$1 4.94
521-102-013	SFR	\$1 4.94	521-113-006	SFR	\$1 4.94	521-131-035	SFR	\$1 4.94
521-102-014	SFR	\$1 4.94	521-113-007	SFR	\$1 4.94	521-131-036	SFR	\$1 4.94
521-102-015	SFR	\$1 4.94	521-113-008	SFR	\$1 4.94	521-131-037	SFR	\$1 4.94
521-102-016	SFR	\$1 4.94	521-113-009	SFR	\$1 4.94	521-132-001	SFR	\$1 4.94
521-102-017	SFR	\$1 4.94	521-113-010	SFR	\$1 4.94	521-132-004	SFR	\$1 4.94
521-102-018	SFR	\$1 4.94	521-113-011	SFR	\$1 4.94	521-132-005	SFR	\$1 4.94
521-102-020	SFR	\$1 4.94	521-113-012	SFR	\$1 4.94	521-132-008	SFR	\$1 4.94
521-102-021	SFR	\$1 4.94	521-113-013	SFR	\$1 4.94	521-132-009	SFR	\$1 4.94
521-103-001	SFR	\$1 4.94	521-113-014	SFR	\$1 4.94	521-132-010	SFR	\$1 4.94
521-103-002	SFR	\$1 4.94	521-121-001	SFR	\$1 4.94	521-132-011	SFR	\$1 4.94
521-103-003	SFR	\$1 4.94	521-121-002	SFR	\$1 4.94	521-132-012	SFR	\$1 4.94

*CSA L-100 Countywide Street Lighting Final Annual Report
Fiscal Year 2022-2023*

Assessor's Parcel Number	Property Class	FY 2022-23 Service Charge	Assessor's Parcel Number	Property Class	FY 2022-23 Service Charge	Assessor's Parcel Number	Property Class	FY 2022-23 Service Charge
521-132-013	SFR	\$1 4.94	521-152-007	SFR	\$1 4.94	521-170-017	SFR	\$1 4.94
521-132-014	SFR	\$1 4.94	521-152-008	SFR	\$1 4.94	521-170-018	SFR	\$1 4.94
521-132-015	SFR	\$1 4.94	521-152-009	MFR2	\$29.88	521-170-019	SFR	\$1 4.94
521-132-016	SFR	\$1 4.94	521-152-010	SFR	\$1 4.94	521-170-020	SFR	\$1 4.94
521-132-017	SFR	\$1 4.94	521-152-011	SFR	\$1 4.94	521-170-021	SFR	\$1 4.94
521-132-018	SFR	\$1 4.94	521-152-012	SFR	\$1 4.94	521-170-022	SFR	\$1 4.94
521-132-019	VSFR	\$7.46	521-152-014	SFR	\$1 4.94	521-170-023	SFR	\$1 4.94
521-132-020	SFR	\$1 4.94	521-152-015	SFR	\$1 4.94	521-170-024	SFR	\$1 4.94
521-132-021	SFR	\$1 4.94	521-152-017	SFR	\$1 4.94	521-170-025	SFR	\$1 4.94
521-132-022	SFR	\$1 4.94	521-152-018	SFR	\$1 4.94	521-170-026	SFR	\$1 4.94
521-140-001	SFR	\$1 4.94	521-152-019	SFR	\$1 4.94	521-170-027	SFR	\$1 4.94
521-140-002	SFR	\$1 4.94	521-152-020	SFR	\$1 4.94	521-170-028	SFR	\$1 4.94
521-140-003	SFR	\$1 4.94	521-152-021	SFR	\$1 4.94	521-170-031	SFR	\$1 4.94
521-140-004	SFR	\$1 4.94	521-152-022	SFR	\$1 4.94	521-170-032	SFR	\$1 4.94
521-140-005	SFR	\$1 4.94	521-152-025	SFR	\$1 4.94	521-170-033	SFR	\$1 4.94
521-140-006	SFR	\$1 4.94	521-152-026	SFR	\$1 4.94	521-180-001	SFR	\$1 4.94
521-140-007	SFR	\$1 4.94	521-152-027	SFR	\$1 4.94	521-180-002	SFR	\$1 4.94
521-140-008	SFR	\$1 4.94	521-160-002	SFR	\$1 4.94	521-180-003	SFR	\$1 4.94
521-140-009	SFR	\$1 4.94	521-160-003	SFR	\$1 4.94	521-180-004	SFR	\$1 4.94
521-151-001	SFR	\$1 4.94	521-160-004	SFR	\$1 4.94	521-180-005	SFR	\$1 4.94
521-151-002	SFR	\$1 4.94	521-160-005	SFR	\$1 4.94	521-180-006	SFR	\$1 4.94
521-151-003	SFR	\$1 4.94	521-160-006	SFR	\$1 4.94	521-180-007	SFR	\$1 4.94
521-151-004	SFR	\$1 4.94	521-160-007	VSFR	\$7.46	521-180-008	SFR	\$1 4.94
521-151-005	SFR	\$1 4.94	521-160-008	SFR	\$1 4.94	521-180-009	INST	\$74.70
521-151-006	SFR	\$1 4.94	521-160-009	COM	\$74.70	521-180-010	SFR	\$1 4.94
521-151-007	SFR	\$1 4.94	521-160-010	SFR	\$1 4.94	521-180-011	SFR	\$1 4.94
521-151-008	SFR	\$1 4.94	521-160-011	SFR	\$1 4.94	521-180-012	SFR	\$1 4.94
521-151-009	SFR	\$1 4.94	521-160-012	SFR	\$1 4.94	521-180-013	SFR	\$1 4.94
521-151-010	SFR	\$1 4.94	521-160-013	SFR	\$1 4.94	521-180-014	SFR	\$1 4.94
521-151-011	SFR	\$1 4.94	521-160-014	SFR	\$1 4.94	521-191-002	SFR	\$1 4.94
521-151-012	SFR	\$1 4.94	521-160-015	SFR	\$1 4.94	521-191-003	MFR2	\$29.88
521-151-013	SFR	\$1 4.94	521-160-016	SFR	\$1 4.94	521-191-004	SFR	\$1 4.94
521-151-014	SFR	\$1 4.94	521-160-017	SFR	\$1 4.94	521-191-005	SFR	\$1 4.94
521-151-015	SFR	\$1 4.94	521-160-018	SFR	\$1 4.94	521-191-006	SFR	\$1 4.94
521-151-016	SFR	\$1 4.94	521-160-019	SFR	\$1 4.94	521-191-007	SFR	\$1 4.94
521-151-017	SFR	\$1 4.94	521-160-020	SFR	\$1 4.94	521-191-008	SFR	\$1 4.94
521-151-018	SFR	\$1 4.94	521-160-021	SFR	\$1 4.94	521-191-009	SFR	\$1 4.94
521-151-019	SFR	\$1 4.94	521-170-002	SFR	\$1 4.94	521-210-001	SFR	\$1 4.94
521-151-024	SFR	\$1 4.94	521-170-003	SFR	\$1 4.94	521-210-002	SFR	\$1 4.94
521-151-025	SFR	\$1 4.94	521-170-004	SFR	\$1 4.94	521-210-003	SFR	\$1 4.94
521-151-026	SFR	\$1 4.94	521-170-005	SFR	\$1 4.94	521-210-004	SFR	\$1 4.94
521-151-027	SFR	\$1 4.94	521-170-006	SFR	\$1 4.94	521-210-005	SFR	\$1 4.94
521-151-032	SFR	\$1 4.94	521-170-007	SFR	\$1 4.94	521-210-006	SFR	\$1 4.94
521-151-033	SFR	\$1 4.94	521-170-008	SFR	\$1 4.94	521-210-007	SFR	\$1 4.94
521-151-034	SFR	\$1 4.94	521-170-009	SFR	\$1 4.94	521-210-008	SFR	\$1 4.94
521-151-035	SFR	\$1 4.94	521-170-010	SFR	\$1 4.94	521-210-009	SFR	\$1 4.94
521-152-001	SFR	\$1 4.94	521-170-011	SFR	\$1 4.94	521-210-010	SFR	\$1 4.94
521-152-002	SFR	\$1 4.94	521-170-012	SFR	\$1 4.94	521-210-011	SFR	\$1 4.94
521-152-003	VSFR	\$7.46	521-170-013	SFR	\$1 4.94	521-210-012	SFR	\$1 4.94
521-152-004	SFR	\$1 4.94	521-170-014	SFR	\$1 4.94	521-210-013	SFR	\$1 4.94
521-152-005	SFR	\$1 4.94	521-170-015	SFR	\$1 4.94	521-210-014	SFR	\$1 4.94
521-152-006	SFR	\$1 4.94	521-170-016	SFR	\$1 4.94	521-210-015	SFR	\$1 4.94

*CSA L-100 Countywide Street Lighting Final Annual Report
Fiscal Year 2022-2023*

Assessor's Parcel Number	Property Class	FY 2022-23 Service Charge	Assessor's Parcel Number	Property Class	FY 2022-23 Service Charge	Assessor's Parcel Number	Property Class	FY 2022-23 Service Charge
521-210-016	SFR	\$1 4.94	521-250-019	SFR	\$1 4.94	521-272-001	SFR	\$1 4.94
521-210-017	SFR	\$1 4.94	521-250-020	SFR	\$1 4.94	521-272-002	SFR	\$1 4.94
521-210-018	SFR	\$1 4.94	521-250-021	SFR	\$1 4.94	521-272-003	SFR	\$1 4.94
521-210-019	SFR	\$1 4.94	521-250-022	SFR	\$1 4.94	521-272-005	SFR	\$1 4.94
521-220-002	SFR	\$1 4.94	521-250-023	SFR	\$1 4.94	521-272-006	SFR	\$1 4.94
521-220-003	SFR	\$1 4.94	521-250-024	SFR	\$1 4.94	521-272-007	SFR	\$1 4.94
521-220-004	SFR	\$1 4.94	521-250-025	SFR	\$1 4.94	521-272-008	SFR	\$1 4.94
521-220-005	SFR	\$1 4.94	521-250-026	SFR	\$1 4.94	521-272-009	SFR	\$1 4.94
521-220-006	SFR	\$1 4.94	521-250-027	SFR	\$1 4.94	521-272-011	SFR	\$1 4.94
521-220-009	SFR	\$1 4.94	521-250-028	SFR	\$1 4.94	521-272-012	SFR	\$1 4.94
521-230-001	SFR	\$1 4.94	521-250-029	SFR	\$1 4.94	521-272-013	SFR	\$1 4.94
521-230-002	SFR	\$1 4.94	521-250-030	SFR	\$1 4.94	570-011-002	SFR	\$1 4.94
521-230-003	SFR	\$1 4.94	521-250-031	SFR	\$1 4.94	570-011-003	SFR	\$1 4.94
521-230-004	SFR	\$1 4.94	521-260-001	SFR	\$1 4.94	570-011-004	SFR	\$1 4.94
521-230-006	SFR	\$1 4.94	521-260-002	SFR	\$1 4.94	570-011-005	SFR	\$1 4.94
521-230-007	SFR	\$1 4.94	521-260-003	SFR	\$1 4.94	570-011-006	SFR	\$1 4.94
521-230-008	SFR	\$1 4.94	521-260-004	SFR	\$1 4.94	570-011-007	SFR	\$1 4.94
521-230-009	SFR	\$1 4.94	521-260-005	SFR	\$1 4.94	570-011-008	SFR	\$1 4.94
521-230-010	SFR	\$1 4.94	521-260-006	SFR	\$1 4.94	570-011-009	SFR	\$1 4.94
521-230-011	SFR	\$1 4.94	521-260-007	SFR	\$1 4.94	570-011-010	SFR	\$1 4.94
521-230-014	SFR	\$1 4.94	521-260-008	SFR	\$1 4.94	570-011-011	SFR	\$1 4.94
521-230-015	SFR	\$1 4.94	521-260-009	SFR	\$1 4.94	570-011-012	SFR	\$1 4.94
521-230-018	SFR	\$1 4.94	521-260-010	MFR2	\$29.88	570-011-013	SFR	\$1 4.94
521-240-001	SFR	\$1 4.94	521-260-012	SFR	\$1 4.94	570-011-014	SFR	\$1 4.94
521-240-002	SFR	\$1 4.94	521-260-013	SFR	\$1 4.94	570-012-001	SFR	\$1 4.94
521-240-003	SFR	\$1 4.94	521-260-014	SFR	\$1 4.94	570-012-002	SFR	\$1 4.94
521-240-004	SFR	\$1 4.94	521-260-015	SFR	\$1 4.94	570-012-003	SFR	\$1 4.94
521-240-005	SFR	\$1 4.94	521-260-016	SFR	\$1 4.94	570-012-004	SFR	\$1 4.94
521-240-006	SFR	\$1 4.94	521-260-017	MFR2	\$29.88	570-012-005	SFR	\$1 4.94
521-240-007	SFR	\$1 4.94	521-260-018	SFR	\$1 4.94	570-012-008	SFR	\$1 4.94
521-240-008	SFR	\$1 4.94	521-260-019	SFR	\$1 4.94	570-012-009	SFR	\$1 4.94
521-240-009	SFR	\$1 4.94	521-260-020	SFR	\$1 4.94	570-012-010	SFR	\$1 4.94
521-240-010	SFR	\$1 4.94	521-260-021	SFR	\$1 4.94	570-012-011	SFR	\$1 4.94
521-240-011	SFR	\$1 4.94	521-260-022	SFR	\$1 4.94	570-012-012	SFR	\$1 4.94
521-240-012	SFR	\$1 4.94	521-260-023	SFR	\$1 4.94	570-012-013	SFR	\$1 4.94
521-240-013	SFR	\$1 4.94	521-260-024	SFR	\$1 4.94	570-012-014	SFR	\$1 4.94
521-240-014	SFR	\$1 4.94	521-271-002	SFR	\$1 4.94	570-012-015	SFR	\$1 4.94
521-240-015	VSFR	\$7.46	521-271-003	SFR	\$1 4.94	570-012-016	SFR	\$1 4.94
521-240-016	SFR	\$1 4.94	521-271-004	SFR	\$1 4.94	570-020-001	SFR	\$1 4.94
521-240-017	SFR	\$1 4.94	521-271-005	SFR	\$1 4.94	570-020-002	SFR	\$1 4.94
521-240-018	SFR	\$1 4.94	521-271-006	SFR	\$1 4.94	570-020-003	SFR	\$1 4.94
521-250-002	SFR	\$1 4.94	521-271-007	SFR	\$1 4.94	570-020-004	SFR	\$1 4.94
521-250-003	SFR	\$1 4.94	521-271-008	SFR	\$1 4.94	570-020-005	SFR	\$1 4.94
521-250-005	SFR	\$1 4.94	521-271-009	SFR	\$1 4.94	570-020-006	SFR	\$1 4.94
521-250-008	SFR	\$1 4.94	521-271-010	SFR	\$1 4.94	570-020-007	VSFR	\$7.46
521-250-009	SFR	\$1 4.94	521-271-013	SFR	\$1 4.94	570-020-010	SFR	\$1 4.94
521-250-010	SFR	\$1 4.94	521-271-014	SFR	\$1 4.94	570-020-011	SFR	\$1 4.94
521-250-011	SFR	\$1 4.94	521-271-015	SFR	\$1 4.94	570-020-012	SFR	\$1 4.94
521-250-015	SFR	\$1 4.94	521-271-016	SFR	\$1 4.94	570-020-013	SFR	\$1 4.94
521-250-016	SFR	\$1 4.94	521-271-017	SFR	\$1 4.94	570-020-014	SFR	\$1 4.94
521-250-017	SFR	\$1 4.94	521-271-018	SFR	\$1 4.94	570-020-015	MFR2	\$29.88
521-250-018	SFR	\$1 4.94	521-271-019	VSFR	\$7.46	570-031-001	SFR	\$1 4.94

*CSA L-100 Countywide Street Lighting Final Annual Report
Fiscal Year 2022-2023*

Assessor's Parcel Number	Property Class	FY 2022-23 Service Charge	Assessor's Parcel Number	Property Class	FY 2022-23 Service Charge	Assessor's Parcel Number	Property Class	FY 2022-23 Service Charge
570-031-002	SFR	\$14.94	570-041-009	SFR	\$14.94	570-050-018	SFR	\$14.94
570-031-003	SFR	\$14.94	570-041-010	SFR	\$14.94	570-050-019	SFR	\$14.94
570-031-004	SFR	\$14.94	570-041-011	SFR	\$14.94	570-050-020	SFR	\$14.94
570-031-005	SFR	\$14.94	570-041-012	SFR	\$14.94	570-050-022	SFR	\$14.94
570-031-006	SFR	\$14.94	570-041-013	SFR	\$14.94	570-050-023	SFR	\$14.94
570-031-007	SFR	\$14.94	570-041-014	SFR	\$14.94	570-050-024	SFR	\$14.94
570-031-008	SFR	\$14.94	570-041-015	SFR	\$14.94	570-050-025	SFR	\$14.94
570-031-009	SFR	\$14.94	570-041-016	SFR	\$14.94	570-050-026	SFR	\$14.94
570-031-010	SFR	\$14.94	570-041-017	SFR	\$14.94	570-050-027	SFR	\$14.94
570-031-011	SFR	\$14.94	570-041-018	SFR	\$14.94	570-060-001	SFR	\$14.94
570-031-012	SFR	\$14.94	570-041-019	SFR	\$14.94	570-060-002	SFR	\$14.94
570-031-013	SFR	\$14.94	570-041-021	SFR	\$14.94	570-060-003	SFR	\$14.94
570-031-014	SFR	\$14.94	570-041-022	SFR	\$14.94	570-060-004	SFR	\$14.94
570-032-001	SFR	\$14.94	570-041-023	SFR	\$14.94	570-060-005	SFR	\$14.94
570-032-002	SFR	\$14.94	570-041-024	SFR	\$14.94	570-060-006	MFR2	\$29.88
570-032-003	SFR	\$14.94	570-041-025	SFR	\$14.94	570-060-007	SFR	\$14.94
570-032-004	SFR	\$14.94	570-042-001	SFR	\$14.94	570-060-008	SFR	\$14.94
570-032-005	SFR	\$14.94	570-042-002	SFR	\$14.94	570-060-009	SFR	\$14.94
570-032-006	SFR	\$14.94	570-042-003	SFR	\$14.94	570-060-010	SFR	\$14.94
570-032-007	SFR	\$14.94	570-042-004	SFR	\$14.94	570-060-011	SFR	\$14.94
570-032-008	SFR	\$14.94	570-042-005	SFR	\$14.94	570-060-012	COM	\$74.70
570-032-009	SFR	\$14.94	570-042-006	SFR	\$14.94	570-060-013	COM	\$74.70
570-032-010	SFR	\$14.94	570-042-007	SFR	\$14.94	570-060-014	COM	\$74.70
570-032-011	SFR	\$14.94	570-042-008	SFR	\$14.94	570-060-017	COM	\$74.70
570-032-012	SFR	\$14.94	570-042-009	SFR	\$14.94	570-060-018	SFR	\$14.94
570-032-013	MFR2	\$29.88	570-042-010	SFR	\$14.94	570-060-019	SFR	\$14.94
570-032-014	SFR	\$14.94	570-042-011	SFR	\$14.94	570-060-020	SFR	\$14.94
570-032-015	SFR	\$14.94	570-042-012	SFR	\$14.94	570-060-021	SFR	\$14.94
570-032-016	SFR	\$14.94	570-042-013	SFR	\$14.94	570-060-022	SFR	\$14.94
570-032-017	SFR	\$14.94	570-042-014	SFR	\$14.94	570-060-023	COM	\$74.70
570-032-018	SFR	\$14.94	570-042-015	SFR	\$14.94	570-071-001	SFR	\$14.94
570-032-019	SFR	\$14.94	570-042-016	SFR	\$14.94	570-071-002	SFR	\$14.94
570-032-020	SFR	\$14.94	570-042-017	SFR	\$14.94	570-071-003	SFR	\$14.94
570-032-021	SFR	\$14.94	570-042-018	MFR2	\$29.88	570-071-004	SFR	\$14.94
570-032-022	SFR	\$14.94	570-042-019	SFR	\$14.94	570-071-005	SFR	\$14.94
570-032-023	SFR	\$14.94	570-042-020	SFR	\$14.94	570-071-006	SFR	\$14.94
570-032-024	SFR	\$14.94	570-042-021	SFR	\$14.94	570-071-007	SFR	\$14.94
570-032-025	SFR	\$14.94	570-050-001	SFR	\$14.94	570-071-008	SFR	\$14.94
570-032-026	SFR	\$14.94	570-050-002	SFR	\$14.94	570-071-009	SFR	\$14.94
570-032-027	SFR	\$14.94	570-050-003	SFR	\$14.94	570-071-010	SFR	\$14.94
570-032-028	SFR	\$14.94	570-050-004	SFR	\$14.94	570-072-001	MFR2	\$29.88
570-032-029	SFR	\$14.94	570-050-005	SFR	\$14.94	570-072-002	SFR	\$14.94
570-032-030	SFR	\$14.94	570-050-006	SFR	\$14.94	570-072-003	SFR	\$14.94
570-032-031	SFR	\$14.94	570-050-007	SFR	\$14.94	570-072-004	SFR	\$14.94
570-041-001	SFR	\$14.94	570-050-008	SFR	\$14.94	570-072-005	SFR	\$14.94
570-041-002	SFR	\$14.94	570-050-009	SFR	\$14.94	570-072-006	SFR	\$14.94
570-041-003	SFR	\$14.94	570-050-010	SFR	\$14.94	570-072-007	MFR2	\$29.88
570-041-004	SFR	\$14.94	570-050-011	SFR	\$14.94	570-072-008	SFR	\$14.94
570-041-005	SFR	\$14.94	570-050-012	SFR	\$14.94	570-072-009	SFR	\$14.94
570-041-006	SFR	\$14.94	570-050-013	SFR	\$14.94	570-072-010	SFR	\$14.94
570-041-007	SFR	\$14.94	570-050-014	SFR	\$14.94	570-072-011	SFR	\$14.94
570-041-008	SFR	\$14.94	570-050-017	SFR	\$14.94	570-072-012	SFR	\$14.94

*CSA L-100 Countywide Street Lighting Final Annual Report
Fiscal Year 2022-2023*

Assessor's Parcel Number	Property Class	FY 2022-23 Service Charge	Assessor's Parcel Number	Property Class	FY 2022-23 Service Charge	Assessor's Parcel Number	Property Class	FY 2022-23 Service Charge
570-072-013	SFR	\$1 4.94	570-093-002	SFR	\$1 4.94	570-121-006	SFR	\$1 4.94
570-072-014	SFR	\$1 4.94	570-093-003	SFR	\$1 4.94	570-121-007	SFR	\$1 4.94
570-081-001	SFR	\$1 4.94	570-093-004	SFR	\$1 4.94	570-121-008	SFR	\$1 4.94
570-081-002	SFR	\$1 4.94	570-093-005	SFR	\$1 4.94	570-121-009	SFR	\$1 4.94
570-081-003	SFR	\$1 4.94	570-093-006	SFR	\$1 4.94	570-121-010	SFR	\$1 4.94
570-081-004	SFR	\$1 4.94	570-093-007	SFR	\$1 4.94	570-121-011	SFR	\$1 4.94
570-081-005	SFR	\$1 4.94	570-093-008	SFR	\$1 4.94	570-121-014	SFR	\$1 4.94
570-081-007	SFR	\$1 4.94	570-093-009	SFR	\$1 4.94	570-121-015	SFR	\$1 4.94
570-081-008	SFR	\$1 4.94	570-093-010	SFR	\$1 4.94	570-121-016	SFR	\$1 4.94
570-081-009	SFR	\$1 4.94	570-093-011	SFR	\$1 4.94	570-121-017	SFR	\$1 4.94
570-081-010	SFR	\$1 4.94	570-093-012	SFR	\$1 4.94	570-121-018	SFR	\$1 4.94
570-081-011	SFR	\$1 4.94	570-093-013	SFR	\$1 4.94	570-121-019	SFR	\$1 4.94
570-081-012	SFR	\$1 4.94	570-100-002	VSFR	\$7.46	570-121-020	SFR	\$1 4.94
570-081-013	SFR	\$1 4.94	570-100-003	SFR	\$1 4.94	570-122-001	SFR	\$1 4.94
570-082-001	SFR	\$1 4.94	570-100-005	SFR	\$1 4.94	570-122-002	SFR	\$1 4.94
570-082-002	SFR	\$1 4.94	570-100-008	SFR	\$1 4.94	570-122-003	SFR	\$1 4.94
570-082-003	SFR	\$1 4.94	570-100-009	SFR	\$1 4.94	570-122-004	SFR	\$1 4.94
570-082-004	SFR	\$1 4.94	570-100-010	SFR	\$1 4.94	570-122-005	SFR	\$1 4.94
570-082-005	SFR	\$1 4.94	570-100-011	MFR2	\$29.88	570-122-011	SFR	\$1 4.94
570-082-006	SFR	\$1 4.94	570-100-012	SFR	\$1 4.94	570-122-012	SFR	\$1 4.94
570-082-007	SFR	\$1 4.94	570-100-013	SFR	\$1 4.94	570-122-013	SFR	\$1 4.94
570-082-008	SFR	\$1 4.94	570-100-014	SFR	\$1 4.94	570-122-014	SFR	\$1 4.94
570-082-009	SFR	\$1 4.94	570-100-015	SFR	\$1 4.94	570-122-015	SFR	\$1 4.94
570-082-010	SFR	\$1 4.94	570-100-016	SFR	\$1 4.94	570-122-020	SFR	\$1 4.94
570-082-011	SFR	\$1 4.94	570-100-017	SFR	\$1 4.94	570-122-025	SFR	\$1 4.94
570-082-012	SFR	\$1 4.94	570-100-018	SFR	\$1 4.94	570-130-002	SFR	\$1 4.94
570-082-013	SFR	\$1 4.94	570-100-019	SFR	\$1 4.94	570-130-003	SFR	\$1 4.94
570-082-014	SFR	\$1 4.94	570-100-020	COM	\$74.70	570-130-004	SFR	\$1 4.94
570-082-015	SFR	\$1 4.94	570-100-022	SFR	\$1 4.94	570-130-005	SFR	\$1 4.94
570-082-016	SFR	\$1 4.94	570-100-023	SFR	\$1 4.94	570-130-006	SFR	\$1 4.94
570-091-001	SFR	\$1 4.94	570-100-024	SFR	\$1 4.94	570-130-007	SFR	\$1 4.94
570-091-002	SFR	\$1 4.94	570-110-001	SFR	\$1 4.94	570-130-008	SFR	\$1 4.94
570-091-003	SFR	\$1 4.94	570-110-002	SFR	\$1 4.94	570-130-009	SFR	\$1 4.94
570-091-004	SFR	\$1 4.94	570-110-003	SFR	\$1 4.94	570-130-010	SFR	\$1 4.94
570-091-005	SFR	\$1 4.94	570-110-004	SFR	\$1 4.94	570-130-011	SFR	\$1 4.94
570-091-006	SFR	\$1 4.94	570-110-005	SFR	\$1 4.94	570-130-012	SFR	\$1 4.94
570-091-007	SFR	\$1 4.94	570-110-006	SFR	\$1 4.94	570-130-013	SFR	\$1 4.94
570-092-001	SFR	\$1 4.94	570-110-007	SFR	\$1 4.94	570-130-014	SFR	\$1 4.94
570-092-002	MFR2	\$29.88	570-110-008	SFR	\$1 4.94	570-130-015	SFR	\$1 4.94
570-092-003	SFR	\$1 4.94	570-110-009	MFR2	\$29.88	570-130-016	SFR	\$1 4.94
570-092-004	SFR	\$1 4.94	570-110-010	SFR	\$1 4.94	570-130-017	SFR	\$1 4.94
570-092-005	SFR	\$1 4.94	570-110-011	SFR	\$1 4.94	570-130-018	SFR	\$1 4.94
570-092-006	SFR	\$1 4.94	570-110-012	SFR	\$1 4.94	570-130-019	SFR	\$1 4.94
570-092-007	SFR	\$1 4.94	570-110-013	SFR	\$1 4.94	570-130-020	SFR	\$1 4.94
570-092-008	SFR	\$1 4.94	570-110-014	SFR	\$1 4.94	570-130-021	MFR2	\$29.88
570-092-009	SFR	\$1 4.94	570-110-015	SFR	\$1 4.94	570-130-022	SFR	\$1 4.94
570-092-010	SFR	\$1 4.94	570-110-016	SFR	\$1 4.94	570-130-023	SFR	\$1 4.94
570-092-011	SFR	\$1 4.94	570-121-001	SFR	\$1 4.94	570-130-024	MFR2	\$29.88
570-092-012	SFR	\$1 4.94	570-121-002	SFR	\$1 4.94	570-130-025	SFR	\$1 4.94
570-092-013	SFR	\$1 4.94	570-121-003	SFR	\$1 4.94	570-130-027	SFR	\$1 4.94
570-092-014	SFR	\$1 4.94	570-121-004	SFR	\$1 4.94	570-130-031	VSFR	\$7.46
570-093-001	SFR	\$1 4.94	570-121-005	SFR	\$1 4.94	570-130-032	SFR	\$1 4.94

*CSA L-100 Countywide Street Lighting Final Annual Report
Fiscal Year 2022-2023*

Assessor's Parcel Number	Property Class	FY 2022-23 Service Charge	Assessor's Parcel Number	Property Class	FY 2022-23 Service Charge	Assessor's Parcel Number	Property Class	FY 2022-23 Service Charge
570-130-033	SFR	\$1 4.94	570-151-020	SFR	\$1 4.94	570-162-020	SFR	\$1 4.94
570-141-001	SFR	\$1 4.94	570-151-021	SFR	\$1 4.94	570-162-021	SFR	\$1 4.94
570-141-002	SFR	\$1 4.94	570-151-022	SFR	\$1 4.94	570-162-022	SFR	\$1 4.94
570-141-003	SFR	\$1 4.94	570-151-023	SFR	\$1 4.94	570-162-023	SFR	\$1 4.94
570-141-004	SFR	\$1 4.94	570-151-024	SFR	\$1 4.94	570-162-024	SFR	\$1 4.94
570-141-005	SFR	\$1 4.94	570-151-025	SFR	\$1 4.94	570-162-025	SFR	\$1 4.94
570-141-006	SFR	\$1 4.94	570-151-026	SFR	\$1 4.94	570-162-026	SFR	\$1 4.94
570-142-001	SFR	\$1 4.94	570-151-027	SFR	\$1 4.94	570-162-027	SFR	\$1 4.94
570-142-002	SFR	\$1 4.94	570-151-028	SFR	\$1 4.94	570-162-028	SFR	\$1 4.94
570-142-003	SFR	\$1 4.94	570-151-029	SFR	\$1 4.94	570-171-001	SFR	\$1 4.94
570-142-004	SFR	\$1 4.94	570-152-001	SFR	\$1 4.94	570-171-002	SFR	\$1 4.94
570-142-005	SFR	\$1 4.94	570-152-002	SFR	\$1 4.94	570-171-003	SFR	\$1 4.94
570-142-006	SFR	\$1 4.94	570-152-003	SFR	\$1 4.94	570-171-004	SFR	\$1 4.94
570-142-007	SFR	\$1 4.94	570-152-004	SFR	\$1 4.94	570-171-005	SFR	\$1 4.94
570-142-008	SFR	\$1 4.94	570-152-005	SFR	\$1 4.94	570-171-006	SFR	\$1 4.94
570-142-009	SFR	\$1 4.94	570-152-006	SFR	\$1 4.94	570-171-007	SFR	\$1 4.94
570-142-010	SFR	\$1 4.94	570-152-007	SFR	\$1 4.94	570-171-008	SFR	\$1 4.94
570-142-011	SFR	\$1 4.94	570-152-008	SFR	\$1 4.94	570-171-009	SFR	\$1 4.94
570-142-012	SFR	\$1 4.94	570-152-009	SFR	\$1 4.94	570-171-010	SFR	\$1 4.94
570-142-013	SFR	\$1 4.94	570-152-010	SFR	\$1 4.94	570-171-011	SFR	\$1 4.94
570-142-014	SFR	\$1 4.94	570-152-011	SFR	\$1 4.94	570-171-012	MFR2	\$29.88
570-142-015	SFR	\$1 4.94	570-152-012	SFR	\$1 4.94	570-171-013	SFR	\$1 4.94
570-142-016	SFR	\$1 4.94	570-152-013	SFR	\$1 4.94	570-171-014	SFR	\$1 4.94
570-142-017	SFR	\$1 4.94	570-152-014	SFR	\$1 4.94	570-171-015	SFR	\$1 4.94
570-142-019	SFR	\$1 4.94	570-152-015	SFR	\$1 4.94	570-171-016	SFR	\$1 4.94
570-142-020	SFR	\$1 4.94	570-152-016	SFR	\$1 4.94	570-172-001	SFR	\$1 4.94
570-142-023	SFR	\$1 4.94	570-152-017	SFR	\$1 4.94	570-172-002	SFR	\$1 4.94
570-142-024	SFR	\$1 4.94	570-161-001	SFR	\$1 4.94	570-172-003	SFR	\$1 4.94
570-142-025	MFR2	\$29.88	570-161-002	SFR	\$1 4.94	570-172-004	SFR	\$1 4.94
570-142-026	SFR	\$1 4.94	570-161-003	SFR	\$1 4.94	570-172-005	SFR	\$1 4.94
570-142-027	SFR	\$1 4.94	570-161-004	SFR	\$1 4.94	570-172-006	SFR	\$1 4.94
570-142-028	SFR	\$1 4.94	570-161-008	SFR	\$1 4.94	570-172-007	SFR	\$1 4.94
570-142-029	SFR	\$1 4.94	570-161-009	VSFR	\$7.46	570-172-008	SFR	\$1 4.94
570-151-001	SFR	\$1 4.94	570-162-001	SFR	\$1 4.94	570-172-009	SFR	\$1 4.94
570-151-002	SFR	\$1 4.94	570-162-002	SFR	\$1 4.94	570-172-010	SFR	\$1 4.94
570-151-003	SFR	\$1 4.94	570-162-003	SFR	\$1 4.94	570-172-011	SFR	\$1 4.94
570-151-004	SFR	\$1 4.94	570-162-004	SFR	\$1 4.94	570-172-012	SFR	\$1 4.94
570-151-005	SFR	\$1 4.94	570-162-005	MFR2	\$29.88	570-172-013	SFR	\$1 4.94
570-151-006	SFR	\$1 4.94	570-162-006	SFR	\$1 4.94	570-172-014	SFR	\$1 4.94
570-151-007	SFR	\$1 4.94	570-162-007	SFR	\$1 4.94	570-173-002	SFR	\$1 4.94
570-151-008	SFR	\$1 4.94	570-162-008	SFR	\$1 4.94	570-173-003	SFR	\$1 4.94
570-151-009	SFR	\$1 4.94	570-162-009	SFR	\$1 4.94	570-173-004	SFR	\$1 4.94
570-151-010	SFR	\$1 4.94	570-162-010	SFR	\$1 4.94	570-173-005	SFR	\$1 4.94
570-151-011	SFR	\$1 4.94	570-162-011	SFR	\$1 4.94	570-173-006	SFR	\$1 4.94
570-151-012	SFR	\$1 4.94	570-162-012	SFR	\$1 4.94	570-173-007	SFR	\$1 4.94
570-151-013	SFR	\$1 4.94	570-162-013	SFR	\$1 4.94	570-173-008	SFR	\$1 4.94
570-151-014	SFR	\$1 4.94	570-162-014	SFR	\$1 4.94	570-173-009	SFR	\$1 4.94
570-151-015	SFR	\$1 4.94	570-162-015	SFR	\$1 4.94	570-180-001	SFR	\$1 4.94
570-151-016	SFR	\$1 4.94	570-162-016	SFR	\$1 4.94	570-180-002	SFR	\$1 4.94
570-151-017	SFR	\$1 4.94	570-162-017	SFR	\$1 4.94	570-180-003	SFR	\$1 4.94
570-151-018	SFR	\$1 4.94	570-162-018	SFR	\$1 4.94	570-180-004	SFR	\$1 4.94
570-151-019	SFR	\$1 4.94	570-162-019	SFR	\$1 4.94	570-180-005	SFR	\$1 4.94

*CSA L-100 Countywide Street Lighting Final Annual Report
Fiscal Year 2022-2023*

Assessor's Parcel Number	Property Class	FY 2022-23 Service Charge	Assessor's Parcel Number	Property Class	FY 2022-23 Service Charge	Assessor's Parcel Number	Property Class	FY 2022-23 Service Charge
570-180-006	SFR	\$1 4.94	570-192-018	SFR	\$1 4.94	570-222-002	SFR	\$1 4.94
570-180-007	SFR	\$1 4.94	570-192-019	SFR	\$1 4.94	570-222-003	SFR	\$1 4.94
570-180-008	SFR	\$1 4.94	570-192-020	SFR	\$1 4.94	570-222-004	SFR	\$1 4.94
570-180-009	SFR	\$1 4.94	570-192-021	SFR	\$1 4.94	570-222-005	SFR	\$1 4.94
570-180-010	SFR	\$1 4.94	570-192-022	SFR	\$1 4.94	570-222-006	SFR	\$1 4.94
570-180-011	SFR	\$1 4.94	570-192-023	SFR	\$1 4.94	570-222-007	SFR	\$1 4.94
570-180-012	SFR	\$1 4.94	570-192-024	SFR	\$1 4.94	570-222-008	SFR	\$1 4.94
570-180-013	SFR	\$1 4.94	570-192-025	SFR	\$1 4.94	570-222-009	SFR	\$1 4.94
570-180-014	SFR	\$1 4.94	570-192-026	SFR	\$1 4.94	570-222-010	SFR	\$1 4.94
570-180-015	SFR	\$1 4.94	570-192-027	SFR	\$1 4.94	570-222-011	SFR	\$1 4.94
570-180-016	SFR	\$1 4.94	570-201-001	SFR	\$1 4.94	570-222-012	SFR	\$1 4.94
570-180-017	SFR	\$1 4.94	570-201-002	SFR	\$1 4.94	570-222-013	SFR	\$1 4.94
570-180-018	SFR	\$1 4.94	570-201-003	SFR	\$1 4.94	570-222-014	SFR	\$1 4.94
570-180-019	SFR	\$1 4.94	570-201-004	SFR	\$1 4.94	570-222-015	SFR	\$1 4.94
570-180-020	SFR	\$1 4.94	570-201-005	SFR	\$1 4.94	570-222-016	SFR	\$1 4.94
570-180-021	SFR	\$1 4.94	570-201-006	SFR	\$1 4.94	570-222-017	SFR	\$1 4.94
570-180-022	SFR	\$1 4.94	570-201-007	SFR	\$1 4.94	570-222-018	SFR	\$1 4.94
570-180-023	SFR	\$1 4.94	570-201-008	SFR	\$1 4.94	570-222-019	SFR	\$1 4.94
570-180-024	SFR	\$1 4.94	570-202-002	SFR	\$1 4.94	570-222-020	SFR	\$1 4.94
570-180-025	SFR	\$1 4.94	570-202-003	SFR	\$1 4.94	570-222-021	SFR	\$1 4.94
570-180-027	SFR	\$1 4.94	570-202-004	SFR	\$1 4.94	570-222-022	SFR	\$1 4.94
570-180-028	SFR	\$1 4.94	570-202-005	SFR	\$1 4.94	570-222-023	SFR	\$1 4.94
570-191-001	SFR	\$1 4.94	570-203-001	SFR	\$1 4.94	570-222-024	SFR	\$1 4.94
570-191-002	SFR	\$1 4.94	570-203-002	SFR	\$1 4.94	570-222-025	SFR	\$1 4.94
570-191-003	SFR	\$1 4.94	570-203-003	SFR	\$1 4.94	570-222-026	SFR	\$1 4.94
570-191-004	SFR	\$1 4.94	570-203-004	SFR	\$1 4.94	570-222-027	SFR	\$1 4.94
570-191-005	SFR	\$1 4.94	570-203-005	SFR	\$1 4.94	570-223-001	SFR	\$1 4.94
570-191-006	SFR	\$1 4.94	570-203-006	MFR2	\$29.88	570-223-002	SFR	\$1 4.94
570-191-009	SFR	\$1 4.94	570-203-007	SFR	\$1 4.94	570-223-003	SFR	\$1 4.94
570-191-010	SFR	\$1 4.94	570-203-008	SFR	\$1 4.94	570-223-004	MFR2	\$29.88
570-191-011	SFR	\$1 4.94	570-203-009	SFR	\$1 4.94	570-223-005	SFR	\$1 4.94
570-191-012	SFR	\$1 4.94	570-203-010	SFR	\$1 4.94	570-223-006	SFR	\$1 4.94
570-191-013	SFR	\$1 4.94	570-203-011	SFR	\$1 4.94	570-231-001	SFR	\$1 4.94
570-191-014	SFR	\$1 4.94	570-203-012	SFR	\$1 4.94	570-231-002	SFR	\$1 4.94
570-191-015	SFR	\$1 4.94	570-203-013	SFR	\$1 4.94	570-231-003	SFR	\$1 4.94
570-192-001	SFR	\$1 4.94	570-203-014	SFR	\$1 4.94	570-231-004	SFR	\$1 4.94
570-192-002	SFR	\$1 4.94	570-221-001	SFR	\$1 4.94	570-231-005	SFR	\$1 4.94
570-192-003	SFR	\$1 4.94	570-221-002	SFR	\$1 4.94	570-231-006	SFR	\$1 4.94
570-192-004	SFR	\$1 4.94	570-221-003	SFR	\$1 4.94	570-231-007	SFR	\$1 4.94
570-192-005	SFR	\$1 4.94	570-221-004	SFR	\$1 4.94	570-231-008	SFR	\$1 4.94
570-192-006	SFR	\$1 4.94	570-221-005	SFR	\$1 4.94	570-231-009	SFR	\$1 4.94
570-192-007	SFR	\$1 4.94	570-221-006	SFR	\$1 4.94	570-231-010	SFR	\$1 4.94
570-192-008	SFR	\$1 4.94	570-221-007	SFR	\$1 4.94	570-231-011	SFR	\$1 4.94
570-192-009	SFR	\$1 4.94	570-221-008	SFR	\$1 4.94	570-231-012	MFR2	\$29.88
570-192-010	SFR	\$1 4.94	570-221-009	SFR	\$1 4.94	570-231-013	SFR	\$1 4.94
570-192-011	SFR	\$1 4.94	570-221-010	SFR	\$1 4.94	570-231-014	SFR	\$1 4.94
570-192-012	SFR	\$1 4.94	570-221-011	SFR	\$1 4.94	570-231-015	SFR	\$1 4.94
570-192-013	SFR	\$1 4.94	570-221-012	SFR	\$1 4.94	570-231-018	SFR	\$1 4.94
570-192-014	SFR	\$1 4.94	570-221-013	SFR	\$1 4.94	570-231-019	SFR	\$1 4.94
570-192-015	SFR	\$1 4.94	570-221-014	SFR	\$1 4.94	570-232-001	MFR2	\$29.88
570-192-016	SFR	\$1 4.94	570-221-015	SFR	\$1 4.94	570-232-002	SFR	\$1 4.94
570-192-017	SFR	\$1 4.94	570-222-001	SFR	\$1 4.94	570-232-003	SFR	\$1 4.94

*CSA L-100 Countywide Street Lighting Final Annual Report
Fiscal Year 2022-2023*

Assessor's Parcel Number	Property Class	FY 2022-23 Service Charge	Assessor's Parcel Number	Property Class	FY 2022-23 Service Charge	Assessor's Parcel Number	Property Class	FY 2022-23 Service Charge
570-232-004	SFR	\$1 4.94	570-253-004	VSFR	\$7.46	571-010-005	SFR	\$1 4.94
570-232-005	SFR	\$1 4.94	570-253-005	VSFR	\$7.46	571-010-006	SFR	\$1 4.94
570-232-006	SFR	\$1 4.94	570-253-006	VSFR	\$7.46	571-010-007	SFR	\$1 4.94
570-232-007	SFR	\$1 4.94	570-253-010	SFR	\$1 4.94	571-010-008	SFR	\$1 4.94
570-232-008	SFR	\$1 4.94	570-253-011	SFR	\$1 4.94	571-010-009	SFR	\$1 4.94
570-232-009	SFR	\$1 4.94	570-253-012	VSFR	\$7.46	571-010-010	SFR	\$1 4.94
570-232-010	SFR	\$1 4.94	570-253-013	SFR	\$1 4.94	571-010-012	SFR	\$1 4.94
570-232-011	SFR	\$1 4.94	570-253-014	SFR	\$1 4.94	571-010-013	SFR	\$1 4.94
570-232-012	SFR	\$1 4.94	570-253-015	SFR	\$1 4.94	571-010-014	SFR	\$1 4.94
570-251-006	SFR	\$1 4.94	570-253-016	SFR	\$1 4.94	571-010-015	SFR	\$1 4.94
570-251-007	SFR	\$1 4.94	570-253-017	SFR	\$1 4.94	571-010-016	SFR	\$1 4.94
570-251-008	SFR	\$1 4.94	570-253-018	SFR	\$1 4.94	571-010-017	SFR	\$1 4.94
570-251-009	SFR	\$1 4.94	570-253-019	SFR	\$1 4.94	571-010-018	SFR	\$1 4.94
570-251-010	SFR	\$1 4.94	570-253-020	SFR	\$1 4.94	571-010-019	SFR	\$1 4.94
570-251-011	SFR	\$1 4.94	570-253-021	SFR	\$1 4.94	571-010-020	SFR	\$1 4.94
570-251-012	SFR	\$1 4.94	570-253-022	SFR	\$1 4.94	571-010-021	SFR	\$1 4.94
570-251-015	SFR	\$1 4.94	570-253-023	VSFR	\$7.46	571-010-022	SFR	\$1 4.94
570-251-016	SFR	\$1 4.94	570-253-024	VSFR	\$7.46	571-010-023	SFR	\$1 4.94
570-251-017	SFR	\$1 4.94	570-253-025	VSFR	\$7.46	571-021-001	SFR	\$1 4.94
570-251-018	VSFR	\$7.46	570-253-026	SFR	\$1 4.94	571-021-002	SFR	\$1 4.94
570-251-020	VSFR	\$7.46	570-253-028	SFR	\$1 4.94	571-021-003	SFR	\$1 4.94
570-251-021	VSFR	\$7.46	570-253-029	SFR	\$1 4.94	571-021-004	SFR	\$1 4.94
570-252-002	SFR	\$1 4.94	570-253-031	SFR	\$1 4.94	571-021-005	SFR	\$1 4.94
570-252-003	SFR	\$1 4.94	570-253-032	SFR	\$1 4.94	571-021-006	SFR	\$1 4.94
570-252-004	SFR	\$1 4.94	570-253-033	SFR	\$1 4.94	571-021-007	SFR	\$1 4.94
570-252-005	SFR	\$1 4.94	570-253-035	SFR	\$1 4.94	571-021-008	SFR	\$1 4.94
570-252-006	SFR	\$1 4.94	570-253-036	SFR	\$1 4.94	571-021-010	SFR	\$1 4.94
570-252-007	SFR	\$1 4.94	570-253-037	VSFR	\$7.46	571-021-011	SFR	\$1 4.94
570-252-008	SFR	\$1 4.94	570-261-001	SFR	\$1 4.94	571-021-014	MFR2	\$29.88
570-252-009	SFR	\$1 4.94	570-261-002	SFR	\$1 4.94	571-021-015	SFR	\$1 4.94
570-252-010	SFR	\$1 4.94	570-261-003	SFR	\$1 4.94	571-021-016	SFR	\$1 4.94
570-252-011	SFR	\$1 4.94	570-262-013	SFR	\$1 4.94	571-021-017	SFR	\$1 4.94
570-252-012	SFR	\$1 4.94	570-262-014	SFR	\$1 4.94	571-021-018	SFR	\$1 4.94
570-252-013	SFR	\$1 4.94	570-262-015	SFR	\$1 4.94	571-021-019	SFR	\$1 4.94
570-252-014	SFR	\$1 4.94	570-262-020	SFR	\$1 4.94	571-021-020	SFR	\$1 4.94
570-252-015	SFR	\$1 4.94	570-262-021	SFR	\$1 4.94	571-021-021	SFR	\$1 4.94
570-252-016	SFR	\$1 4.94	570-262-022	SFR	\$1 4.94	571-021-022	SFR	\$1 4.94
570-252-017	SFR	\$1 4.94	570-262-025	SFR	\$1 4.94	571-021-023	SFR	\$1 4.94
570-252-018	SFR	\$1 4.94	570-262-026	SFR	\$1 4.94	571-021-024	SFR	\$1 4.94
570-252-019	SFR	\$1 4.94	570-262-029	SFR	\$1 4.94	571-021-026	SFR	\$1 4.94
570-252-020	SFR	\$1 4.94	570-262-030	SFR	\$1 4.94	571-021-030	SFR	\$1 4.94
570-252-021	SFR	\$1 4.94	570-262-032	SFR	\$1 4.94	571-021-032	SFR	\$1 4.94
570-252-022	SFR	\$1 4.94	570-262-033	SFR	\$1 4.94	571-021-033	SFR	\$1 4.94
570-252-023	SFR	\$1 4.94	570-262-034	SFR	\$1 4.94	571-021-034	SFR	\$1 4.94
570-252-024	SFR	\$1 4.94	570-262-035	SFR	\$1 4.94	571-022-001	SFR	\$1 4.94
570-252-025	SFR	\$1 4.94	570-262-036	SFR	\$1 4.94	571-022-003	SFR	\$1 4.94
570-252-026	SFR	\$1 4.94	570-262-037	SFR	\$1 4.94	571-022-004	SFR	\$1 4.94
570-252-027	SFR	\$1 4.94	570-262-038	SFR	\$1 4.94	571-022-005	SFR	\$1 4.94
570-252-028	SFR	\$1 4.94	571-010-001	SFR	\$1 4.94	571-022-006	SFR	\$1 4.94
570-252-029	SFR	\$1 4.94	571-010-002	SFR	\$1 4.94	571-022-007	SFR	\$1 4.94
570-252-030	SFR	\$1 4.94	571-010-003	SFR	\$1 4.94	571-022-008	SFR	\$1 4.94
570-252-031	SFR	\$1 4.94	571-010-004	SFR	\$1 4.94	571-022-009	SFR	\$1 4.94

*CSA L-100 Countywide Street Lighting Final Annual Report
Fiscal Year 2022-2023*

Assessor's Parcel Number	Property Class	FY 2022-23 Service Charge	Assessor's Parcel Number	Property Class	FY 2022-23 Service Charge	Assessor's Parcel Number	Property Class	FY 2022-23 Service Charge
571-022-010	SFR	\$1 4.94	571-060-009	SFR	\$1 4.94	571-090-015	SFR	\$1 4.94
571-022-011	SFR	\$1 4.94	571-060-010	SFR	\$1 4.94	571-090-016	SFR	\$1 4.94
571-022-012	SFR	\$1 4.94	571-060-011	SFR	\$1 4.94	571-090-017	SFR	\$1 4.94
571-022-013	SFR	\$1 4.94	571-070-001	SFR	\$1 4.94	571-090-019	SFR	\$1 4.94
571-030-001	SFR	\$1 4.94	571-070-002	SFR	\$1 4.94	571-100-001	SFR	\$1 4.94
571-030-002	SFR	\$1 4.94	571-070-003	SFR	\$1 4.94	571-100-002	SFR	\$1 4.94
571-030-003	SFR	\$1 4.94	571-070-006	SFR	\$1 4.94	571-100-003	SFR	\$1 4.94
571-030-005	SFR	\$1 4.94	571-070-009	SFR	\$1 4.94	571-100-004	SFR	\$1 4.94
571-030-006	SFR	\$1 4.94	571-070-010	VSFR	\$7.46	571-100-005	SFR	\$1 4.94
571-030-007	SFR	\$1 4.94	571-070-011	SFR	\$1 4.94	571-100-006	SFR	\$1 4.94
571-030-008	SFR	\$1 4.94	571-070-012	MFR2	\$29.88	571-100-007	SFR	\$1 4.94
571-030-009	MFR2	\$29.88	571-070-013	SFR	\$1 4.94	571-100-008	SFR	\$1 4.94
571-030-010	SFR	\$1 4.94	571-070-014	SFR	\$1 4.94	571-100-009	SFR	\$1 4.94
571-030-011	MFR2	\$29.88	571-070-015	SFR	\$1 4.94	571-100-010	SFR	\$1 4.94
571-030-012	SFR	\$1 4.94	571-070-016	SFR	\$1 4.94	571-100-011	SFR	\$1 4.94
571-030-013	SFR	\$1 4.94	571-070-017	VSFR	\$7.46	571-100-012	SFR	\$1 4.94
571-030-014	SFR	\$1 4.94	571-070-018	MFR2	\$29.88	571-100-013	SFR	\$1 4.94
571-030-015	SFR	\$1 4.94	571-070-019	SFR	\$1 4.94	571-100-014	SFR	\$1 4.94
571-030-017	SFR	\$1 4.94	571-080-001	SFR	\$1 4.94	571-100-015	SFR	\$1 4.94
571-030-018	SFR	\$1 4.94	571-080-002	SFR	\$1 4.94	571-100-016	SFR	\$1 4.94
571-030-019	SFR	\$1 4.94	571-080-003	SFR	\$1 4.94	571-100-017	SFR	\$1 4.94
571-040-001	SFR	\$1 4.94	571-080-004	SFR	\$1 4.94	571-110-001	SFR	\$1 4.94
571-040-002	SFR	\$1 4.94	571-080-006	SFR	\$1 4.94	571-110-002	SFR	\$1 4.94
571-040-003	SFR	\$1 4.94	571-080-007	SFR	\$1 4.94	571-110-003	SFR	\$1 4.94
571-040-004	SFR	\$1 4.94	571-080-008	SFR	\$1 4.94	571-110-004	SFR	\$1 4.94
571-040-005	SFR	\$1 4.94	571-080-009	SFR	\$1 4.94	571-110-007	SFR	\$1 4.94
571-040-006	COM	\$74.70	571-080-010	SFR	\$1 4.94	571-110-008	SFR	\$1 4.94
571-040-007	COM	\$74.70	571-080-011	SFR	\$1 4.94	571-110-009	SFR	\$1 4.94
571-040-008	SFR	\$1 4.94	571-080-012	SFR	\$1 4.94	571-110-010	SFR	\$1 4.94
571-040-011	SFR	\$1 4.94	571-080-013	SFR	\$1 4.94	571-110-011	SFR	\$1 4.94
571-040-012	MFR2	\$29.88	571-080-014	SFR	\$1 4.94	571-110-012	SFR	\$1 4.94
571-050-002	SFR	\$1 4.94	571-080-015	SFR	\$1 4.94	571-110-013	SFR	\$1 4.94
571-050-003	SFR	\$1 4.94	571-080-016	SFR	\$1 4.94	571-110-014	SFR	\$1 4.94
571-050-009	COM	\$74.70	571-080-017	SFR	\$1 4.94	571-110-015	SFR	\$1 4.94
571-050-011	SFR	\$1 4.94	571-080-018	SFR	\$1 4.94	571-110-016	SFR	\$1 4.94
571-050-012	SFR	\$1 4.94	571-080-019	SFR	\$1 4.94	571-110-017	SFR	\$1 4.94
571-050-013	SFR	\$1 4.94	571-080-020	SFR	\$1 4.94	571-110-019	SFR	\$1 4.94
571-050-014	SFR	\$1 4.94	571-080-021	SFR	\$1 4.94	571-110-020	SFR	\$1 4.94
571-050-015	SFR	\$1 4.94	571-080-022	SFR	\$1 4.94	571-110-021	SFR	\$1 4.94
571-050-017	SFR	\$1 4.94	571-080-025	SFR	\$1 4.94	571-120-001	SFR	\$1 4.94
571-050-018	SFR	\$1 4.94	571-090-001	SFR	\$1 4.94	571-120-002	SFR	\$1 4.94
571-050-019	SFR	\$1 4.94	571-090-002	SFR	\$1 4.94	571-120-003	SFR	\$1 4.94
571-050-021	COM	\$74.70	571-090-003	SFR	\$1 4.94	571-120-005	SFR	\$1 4.94
571-050-022	SFR	\$1 4.94	571-090-004	SFR	\$1 4.94	571-120-006	SFR	\$1 4.94
571-050-023	MFR5	\$74.70	571-090-005	SFR	\$1 4.94	571-120-007	MFR2	\$29.88
571-060-002	SFR	\$1 4.94	571-090-006	SFR	\$1 4.94	571-120-008	SFR	\$1 4.94
571-060-003	SFR	\$1 4.94	571-090-007	VSFR	\$7.46	571-120-010	SFR	\$1 4.94
571-060-004	MFR	\$44.82	571-090-008	SFR	\$1 4.94	571-120-011	SFR	\$1 4.94
571-060-005	MFR2	\$29.88	571-090-011	SFR	\$1 4.94	571-120-012	SFR	\$1 4.94
571-060-006	MFR2	\$29.88	571-090-012	SFR	\$1 4.94	571-120-013	SFR	\$1 4.94
571-060-007	MFR	\$44.82	571-090-013	SFR	\$1 4.94	571-120-014	SFR	\$1 4.94
571-060-008	MFR	\$44.82	571-090-014	SFR	\$1 4.94	571-120-015	SFR	\$1 4.94

*CSA L-100 Countywide Street Lighting Final Annual Report
Fiscal Year 2022-2023*

Assessor's Parcel Number	Property Class	FY 2022-23 Service Charge	Assessor's Parcel Number	Property Class	FY 2022-23 Service Charge	Assessor's Parcel Number	Property Class	FY 2022-23 Service Charge
571-120-016	SFR	\$14.94	571-140-015	MFR	\$44.82	571-170-031	SFR	\$14.94
571-120-017	SFR	\$14.94	571-140-016	SFR	\$14.94	571-170-032	SFR	\$14.94
571-120-018	SFR	\$14.94	571-140-017	SFR	\$14.94	571-170-034	SFR	\$14.94
571-120-019	SFR	\$14.94	571-140-018	SFR	\$14.94	571-170-035	SFR	\$14.94
571-120-020	SFR	\$14.94	571-140-022	SFR	\$14.94	571-170-036	SFR	\$14.94
571-120-021	SFR	\$14.94	571-140-023	SFR	\$14.94	571-170-037	VSFR	\$7.46
571-120-022	SFR	\$14.94	571-140-024	SFR	\$14.94	571-170-038	SFR	\$14.94
571-120-023	SFR	\$14.94	571-140-025	SFR	\$14.94	571-180-001	SFR	\$14.94
571-120-024	SFR	\$14.94	571-140-026	SFR	\$14.94	571-180-002	SFR	\$14.94
571-120-025	SFR	\$14.94	571-140-031	SFR	\$14.94	571-180-003	SFR	\$14.94
571-120-026	SFR	\$14.94	571-140-032	SFR	\$14.94	571-180-004	SFR	\$14.94
571-120-027	SFR	\$14.94	571-150-001	SFR	\$14.94	571-180-005	SFR	\$14.94
571-120-028	SFR	\$14.94	571-150-002	MFR2	\$29.88	571-180-006	SFR	\$14.94
571-130-001	SFR	\$14.94	571-150-003	SFR	\$14.94	571-180-007	SFR	\$14.94
571-130-002	SFR	\$14.94	571-150-005	SFR	\$14.94	571-180-009	SFR	\$14.94
571-130-003	SFR	\$14.94	571-150-008	SFR	\$14.94	571-180-010	SFR	\$14.94
571-130-004	SFR	\$14.94	571-150-010	SFR	\$14.94	571-180-011	SFR	\$14.94
571-130-005	MFR2	\$29.88	571-150-011	MFR2	\$29.88	571-180-012	SFR	\$14.94
571-130-006	SFR	\$14.94	571-150-012	SFR	\$14.94	571-180-013	SFR	\$14.94
571-130-007	SFR	\$14.94	571-150-013	SFR	\$14.94	571-180-014	SFR	\$14.94
571-130-008	SFR	\$14.94	571-150-015	VSFR	\$7.46	571-180-017	SFR	\$14.94
571-130-009	SFR	\$14.94	571-150-017	MFR2	\$29.88	571-190-001	SFR	\$14.94
571-130-010	SFR	\$14.94	571-150-019	SFR	\$14.94	571-190-002	SFR	\$14.94
571-130-011	SFR	\$14.94	571-150-020	SFR	\$14.94	571-190-003	SFR	\$14.94
571-130-012	SFR	\$14.94	571-150-021	VSFR	\$7.46	571-190-004	MFR2	\$29.88
571-130-013	SFR	\$14.94	571-150-022	MFR2	\$29.88	571-190-006	SFR	\$14.94
571-130-014	SFR	\$14.94	571-150-023	VSFR	\$7.46	571-190-007	SFR	\$14.94
571-130-015	SFR	\$14.94	571-160-001	SFR	\$14.94	571-190-008	MFR	\$44.82
571-130-016	SFR	\$14.94	571-160-002	SFR	\$14.94	571-190-009	SFR	\$14.94
571-130-017	SFR	\$14.94	571-160-003	SFR	\$14.94	571-190-010	SFR	\$14.94
571-130-018	SFR	\$14.94	571-160-004	SFR	\$14.94	571-190-011	SFR	\$14.94
571-130-019	SFR	\$14.94	571-160-006	SFR	\$14.94	571-190-012	SFR	\$14.94
571-130-020	MFR	\$44.82	571-160-012	SFR	\$14.94	571-190-013	SFR	\$14.94
571-130-021	SFR	\$14.94	571-160-013	SFR	\$14.94	571-190-014	SFR	\$14.94
571-130-022	MFR	\$44.82	571-160-014	SFR	\$14.94	571-190-015	SFR	\$14.94
571-130-023	SFR	\$14.94	571-160-017	SFR	\$14.94	571-190-016	SFR	\$14.94
571-130-024	SFR	\$14.94	571-160-019	VSFR	\$7.46	571-190-018	SFR	\$14.94
571-130-025	SFR	\$14.94	571-160-020	SFR	\$14.94	571-190-019	SFR	\$14.94
571-140-001	MFR2	\$29.88	571-170-001	SFR	\$14.94	571-200-001	SFR	\$14.94
571-140-002	MFR2	\$29.88	571-170-002	SFR	\$14.94	571-200-002	SFR	\$14.94
571-140-003	MFR2	\$29.88	571-170-004	SFR	\$14.94	571-200-003	SFR	\$14.94
571-140-004	SFR	\$14.94	571-170-005	SFR	\$14.94	571-200-004	SFR	\$14.94
571-140-005	SFR	\$14.94	571-170-006	SFR	\$14.94	571-200-005	SFR	\$14.94
571-140-006	SFR	\$14.94	571-170-007	SFR	\$14.94	571-200-006	SFR	\$14.94
571-140-007	SFR	\$14.94	571-170-008	SFR	\$14.94	571-200-007	SFR	\$14.94
571-140-008	SFR	\$14.94	571-170-010	SFR	\$14.94	571-200-008	SFR	\$14.94
571-140-009	MFR2	\$29.88	571-170-014	SFR	\$14.94	571-200-009	SFR	\$14.94
571-140-010	SFR	\$14.94	571-170-015	SFR	\$14.94	571-200-010	SFR	\$14.94
571-140-011	SFR	\$14.94	571-170-016	SFR	\$14.94	571-200-011	SFR	\$14.94
571-140-012	SFR	\$14.94	571-170-017	SFR	\$14.94	571-200-012	SFR	\$14.94
571-140-013	SFR	\$14.94	571-170-022	SFR	\$14.94	571-200-013	SFR	\$14.94
571-140-014	SFR	\$14.94	571-170-023	SFR	\$14.94	571-200-014	SFR	\$14.94

*CSA L-100 Countywide Street Lighting Final Annual Report
Fiscal Year 2022-2023*

Assessor's Parcel Number	Property Class	FY 2022-23 Service Charge	Assessor's Parcel Number	Property Class	FY 2022-23 Service Charge	Assessor's Parcel Number	Property Class	FY 2022-23 Service Charge
571-200-015	SFR	\$1 4.94	571-240-003	SFR	\$1 4.94	571-260-005	SFR	\$1 4.94
571-200-016	SFR	\$1 4.94	571-240-004	SFR	\$1 4.94	571-260-006	SFR	\$1 4.94
571-200-017	SFR	\$1 4.94	571-240-005	SFR	\$1 4.94	571-260-008	SFR	\$1 4.94
571-211-004	SFR	\$1 4.94	571-240-006	SFR	\$1 4.94	571-260-013	SFR	\$1 4.94
571-211-005	SFR	\$1 4.94	571-240-007	SFR	\$1 4.94	571-260-014	SFR	\$1 4.94
571-211-006	SFR	\$1 4.94	571-240-008	SFR	\$1 4.94	571-260-015	SFR	\$1 4.94
571-211-007	SFR	\$1 4.94	571-240-009	SFR	\$1 4.94	571-260-016	SFR	\$1 4.94
571-211-008	SFR	\$1 4.94	571-240-010	SFR	\$1 4.94	571-270-001	SFR	\$1 4.94
571-211-009	SFR	\$1 4.94	571-240-011	SFR	\$1 4.94	571-270-002	SFR	\$1 4.94
571-211-011	SFR	\$1 4.94	571-240-012	SFR	\$1 4.94	571-270-003	SFR	\$1 4.94
571-211-012	SFR	\$1 4.94	571-240-013	SFR	\$1 4.94	571-270-004	SFR	\$1 4.94
571-211-013	MFR	\$44.82	571-240-014	SFR	\$1 4.94	571-270-005	SFR	\$1 4.94
571-212-001	SFR	\$1 4.94	571-240-018	VSFR	\$7.46	571-270-006	SFR	\$1 4.94
571-212-002	SFR	\$1 4.94	571-240-019	SFR	\$1 4.94	571-270-007	SFR	\$1 4.94
571-212-004	SFR	\$1 4.94	571-240-022	SFR	\$1 4.94	571-270-012	SFR	\$1 4.94
571-212-005	SFR	\$1 4.94	571-240-023	SFR	\$1 4.94	571-270-013	SFR	\$1 4.94
571-212-006	SFR	\$1 4.94	571-240-024	SFR	\$1 4.94	571-270-014	SFR	\$1 4.94
571-212-007	SFR	\$1 4.94	571-240-027	SFR	\$1 4.94	571-270-015	SFR	\$1 4.94
571-212-008	SFR	\$1 4.94	571-250-003	SFR	\$1 4.94	571-270-018	SFR	\$1 4.94
571-212-009	SFR	\$1 4.94	571-250-004	SFR	\$1 4.94	571-270-019	SFR	\$1 4.94
571-212-010	SFR	\$1 4.94	571-250-005	SFR	\$1 4.94	571-270-020	SFR	\$1 4.94
571-212-011	SFR	\$1 4.94	571-250-006	SFR	\$1 4.94	571-270-021	SFR	\$1 4.94
571-221-001	SFR	\$1 4.94	571-250-007	SFR	\$1 4.94	571-270-022	SFR	\$1 4.94
571-221-002	SFR	\$1 4.94	571-250-008	SFR	\$1 4.94	571-270-023	SFR	\$1 4.94
571-221-004	SFR	\$1 4.94	571-250-009	SFR	\$1 4.94	571-270-024	SFR	\$1 4.94
571-221-005	SFR	\$1 4.94	571-250-010	SFR	\$1 4.94	571-270-025	SFR	\$1 4.94
571-221-006	SFR	\$1 4.94	571-250-013	SFR	\$1 4.94	571-270-026	SFR	\$1 4.94
571-221-007	SFR	\$1 4.94	571-250-014	SFR	\$1 4.94	571-270-027	SFR	\$1 4.94
571-221-008	SFR	\$1 4.94	571-250-015	SFR	\$1 4.94	571-270-029	SFR	\$1 4.94
571-221-009	SFR	\$1 4.94	571-250-016	SFR	\$1 4.94	571-270-030	SFR	\$1 4.94
571-221-010	SFR	\$1 4.94	571-250-017	SFR	\$1 4.94	571-270-031	SFR	\$1 4.94
571-221-011	SFR	\$1 4.94	571-250-018	SFR	\$1 4.94	571-270-032	SFR	\$1 4.94
571-221-012	SFR	\$1 4.94	571-250-019	SFR	\$1 4.94	571-270-033	SFR	\$1 4.94
571-222-001	SFR	\$1 4.94	571-250-020	MFR2	\$29.88	571-280-002	SFR	\$1 4.94
571-222-002	SFR	\$1 4.94	571-250-021	SFR	\$1 4.94	571-280-003	SFR	\$1 4.94
571-222-003	SFR	\$1 4.94	571-250-022	SFR	\$1 4.94	571-280-004	MFR2	\$29.88
571-222-004	SFR	\$1 4.94	571-250-023	SFR	\$1 4.94	571-280-005	SFR	\$1 4.94
571-222-005	SFR	\$1 4.94	571-250-024	SFR	\$1 4.94	571-280-008	SFR	\$1 4.94
571-231-001	SFR	\$1 4.94	571-250-025	SFR	\$1 4.94	571-280-009	SFR	\$1 4.94
571-231-002	SFR	\$1 4.94	571-250-026	MFR2	\$29.88	571-280-010	SFR	\$1 4.94
571-231-003	SFR	\$1 4.94	571-250-027	SFR	\$1 4.94	571-280-012	SFR	\$1 4.94
571-231-004	SFR	\$1 4.94	571-250-028	SFR	\$1 4.94	571-280-013	SFR	\$1 4.94
571-231-005	SFR	\$1 4.94	571-250-029	SFR	\$1 4.94	571-280-014	SFR	\$1 4.94
571-231-006	SFR	\$1 4.94	571-250-030	SFR	\$1 4.94	571-280-015	SFR	\$1 4.94
571-232-001	SFR	\$1 4.94	571-250-031	SFR	\$1 4.94	571-280-016	SFR	\$1 4.94
571-232-002	SFR	\$1 4.94	571-250-032	SFR	\$1 4.94	571-280-017	SFR	\$1 4.94
571-232-003	SFR	\$1 4.94	571-250-033	SFR	\$1 4.94	571-280-018	SFR	\$1 4.94
571-232-004	SFR	\$1 4.94	571-250-034	SFR	\$1 4.94	571-280-019	SFR	\$1 4.94
571-232-005	SFR	\$1 4.94	571-260-001	SFR	\$1 4.94	571-290-001	SFR	\$1 4.94
571-232-006	SFR	\$1 4.94	571-260-002	SFR	\$1 4.94	571-290-002	SFR	\$1 4.94
571-240-001	SFR	\$1 4.94	571-260-003	SFR	\$1 4.94	571-290-003	SFR	\$1 4.94
571-240-002	SFR	\$1 4.94	571-260-004	SFR	\$1 4.94	571-290-004	SFR	\$1 4.94

*CSA L-100 Countywide Street Lighting Final Annual Report
Fiscal Year 2022-2023*

Assessor's Parcel Number	Property Class	FY 2022-23 Service Charge	Assessor's Parcel Number	Property Class	FY 2022-23 Service Charge	Assessor's Parcel Number	Property Class	FY 2022-23 Service Charge
571-290-005	MFR2	\$29.88	571-311-006	SFR	\$14.94	571-331-003	COM	\$74.70
571-290-006	SFR	\$14.94	571-311-007	SFR	\$14.94	571-332-001	SFR	\$14.94
571-290-007	SFR	\$14.94	571-311-008	SFR	\$14.94	571-332-002	SFR	\$14.94
571-290-008	SFR	\$14.94	571-311-009	SFR	\$14.94	571-332-003	SFR	\$14.94
571-290-009	MFR2	\$29.88	571-311-010	SFR	\$14.94	571-332-004	SFR	\$14.94
571-290-010	SFR	\$14.94	571-311-011	SFR	\$14.94	571-332-005	SFR	\$14.94
571-290-011	SFR	\$14.94	571-311-012	SFR	\$14.94	571-332-006	SFR	\$14.94
571-290-012	SFR	\$14.94	571-311-013	SFR	\$14.94	571-332-007	SFR	\$14.94
571-290-013	SFR	\$14.94	571-311-014	SFR	\$14.94	571-332-008	SFR	\$14.94
571-290-014	SFR	\$14.94	571-311-015	SFR	\$14.94	571-332-009	COM	\$74.70
571-290-015	SFR	\$14.94	571-311-016	SFR	\$14.94	571-332-010	COM	\$74.70
571-290-016	SFR	\$14.94	571-311-017	SFR	\$14.94	571-332-013	COM	\$74.70
571-290-017	SFR	\$14.94	571-311-018	SFR	\$14.94	571-332-014	SFR	\$14.94
571-290-018	SFR	\$14.94	571-311-019	SFR	\$14.94	571-332-015	SFR	\$14.94
571-290-019	SFR	\$14.94	571-311-020	SFR	\$14.94	571-332-016	SFR	\$14.94
571-290-020	SFR	\$14.94	571-311-021	SFR	\$14.94	571-332-017	SFR	\$14.94
571-300-001	MFR5	\$74.70	571-311-022	SFR	\$14.94	571-332-018	MFR2	\$29.88
571-300-002	SFR	\$14.94	571-311-023	SFR	\$14.94	571-332-019	MFR	\$44.82
571-300-003	SFR	\$14.94	571-311-024	SFR	\$14.94	571-340-001	SFR	\$14.94
571-300-004	SFR	\$14.94	571-311-025	SFR	\$14.94	571-340-002	SFR	\$14.94
571-300-005	SFR	\$14.94	571-311-026	SFR	\$14.94	571-340-003	SFR	\$14.94
571-300-006	SFR	\$14.94	571-311-027	SFR	\$14.94	571-340-004	SFR	\$14.94
571-300-007	SFR	\$14.94	571-311-028	SFR	\$14.94	571-340-005	SFR	\$14.94
571-300-008	SFR	\$14.94	571-311-029	SFR	\$14.94	571-340-006	SFR	\$14.94
571-300-009	SFR	\$14.94	571-311-030	SFR	\$14.94	571-340-007	SFR	\$14.94
571-300-010	SFR	\$14.94	571-311-031	SFR	\$14.94	571-340-008	SFR	\$14.94
571-300-011	SFR	\$14.94	571-312-001	COM	\$74.70	571-340-009	SFR	\$14.94
571-300-012	SFR	\$14.94	571-312-003	SFR	\$14.94	571-340-010	SFR	\$14.94
571-300-013	SFR	\$14.94	571-312-004	SFR	\$14.94	571-340-011	SFR	\$14.94
571-300-014	MFR2	\$29.88	571-312-005	SFR	\$14.94	571-340-012	SFR	\$14.94
571-300-015	SFR	\$14.94	571-312-006	SFR	\$14.94	571-340-013	SFR	\$14.94
571-300-016	SFR	\$14.94	571-312-007	SFR	\$14.94	571-340-014	SFR	\$14.94
571-300-017	SFR	\$14.94	571-312-008	SFR	\$14.94	571-340-015	SFR	\$14.94
571-300-018	SFR	\$14.94	571-312-009	SFR	\$14.94	571-340-016	SFR	\$14.94
571-300-019	SFR	\$14.94	571-312-010	SFR	\$14.94	571-340-017	SFR	\$14.94
571-300-020	SFR	\$14.94	571-312-012	SFR	\$14.94	571-340-018	COM	\$74.70
571-300-021	SFR	\$14.94	571-312-013	SFR	\$14.94	571-340-019	COM	\$74.70
571-300-022	SFR	\$14.94	571-320-001	SFR	\$14.94	571-340-020	COM	\$74.70
571-300-023	SFR	\$14.94	571-320-002	SFR	\$14.94	571-340-021	SFR	\$14.94
571-300-024	SFR	\$14.94	571-320-003	SFR	\$14.94	571-340-022	SFR	\$14.94
571-300-025	SFR	\$14.94	571-320-005	SFR	\$14.94	571-340-023	SFR	\$14.94
571-300-026	SFR	\$14.94	571-320-006	SFR	\$14.94	571-340-024	MFR	\$44.82
571-300-027	SFR	\$14.94	571-320-007	SFR	\$14.94	571-340-025	SFR	\$14.94
571-300-028	SFR	\$14.94	571-320-008	COM	\$74.70	571-340-026	SFR	\$14.94
571-300-029	SFR	\$14.94	571-320-009	COM	\$74.70	571-340-027	SFR	\$14.94
571-300-030	SFR	\$14.94	571-320-010	SFR	\$14.94	571-340-028	SFR	\$14.94
571-300-031	SFR	\$14.94	571-320-011	SFR	\$14.94	571-340-029	SFR	\$14.94
571-300-032	SFR	\$14.94	571-320-012	SFR	\$14.94	571-340-030	SFR	\$14.94
571-311-002	SFR	\$14.94	571-320-013	SFR	\$14.94	571-340-031	SFR	\$14.94
571-311-003	SFR	\$14.94	571-320-014	MFR2	\$29.88	571-340-032	SFR	\$14.94
571-311-004	SFR	\$14.94	571-331-001	COM	\$74.70	571-340-033	SFR	\$14.94
571-311-005	SFR	\$14.94	571-331-002	COM	\$74.70	571-340-034	SFR	\$14.94

*CSA L-100 Countywide Street Lighting Final Annual Report
Fiscal Year 2022-2023*

Assessor's Parcel Number	Property Class	FY 2022-23 Service Charge	Assessor's Parcel Number	Property Class	FY 2022-23 Service Charge	Assessor's Parcel Number	Property Class	FY 2022-23 Service Charge
571-340-035	SFR	\$1 4.94	572-012-009	SFR	\$1 4.94	572-022-014	SFR	\$1 4.94
571-340-036	SFR	\$1 4.94	572-012-011	SFR	\$1 4.94	572-022-015	SFR	\$1 4.94
571-350-001	SFR	\$1 4.94	572-012-012	SFR	\$1 4.94	572-022-016	SFR	\$1 4.94
571-350-002	SFR	\$1 4.94	572-012-013	SFR	\$1 4.94	572-022-017	SFR	\$1 4.94
571-350-003	SFR	\$1 4.94	572-012-014	SFR	\$1 4.94	572-023-001	SFR	\$1 4.94
571-350-004	SFR	\$1 4.94	572-012-015	SFR	\$1 4.94	572-023-002	SFR	\$1 4.94
571-350-005	SFR	\$1 4.94	572-012-016	SFR	\$1 4.94	572-023-003	SFR	\$1 4.94
571-350-006	SFR	\$1 4.94	572-012-020	SFR	\$1 4.94	572-023-004	SFR	\$1 4.94
571-350-007	SFR	\$1 4.94	572-012-021	SFR	\$1 4.94	572-023-005	SFR	\$1 4.94
571-350-008	SFR	\$1 4.94	572-012-022	SFR	\$1 4.94	572-023-006	SFR	\$1 4.94
571-350-009	SFR	\$1 4.94	572-012-023	SFR	\$1 4.94	572-023-007	SFR	\$1 4.94
571-350-010	SFR	\$1 4.94	572-012-024	SFR	\$1 4.94	572-023-008	SFR	\$1 4.94
571-350-011	SFR	\$1 4.94	572-012-025	VSFR	\$ 7.46	572-024-001	SFR	\$1 4.94
571-350-012	SFR	\$1 4.94	572-012-026	SFR	\$1 4.94	572-024-002	SFR	\$1 4.94
571-350-013	SFR	\$1 4.94	572-012-027	SFR	\$1 4.94	572-024-003	MFR2	\$29.88
571-350-014	SFR	\$1 4.94	572-012-028	SFR	\$1 4.94	572-024-004	SFR	\$1 4.94
571-350-015	MFR2	\$29.88	572-013-001	SFR	\$1 4.94	572-024-005	SFR	\$1 4.94
571-350-016	SFR	\$1 4.94	572-013-002	SFR	\$1 4.94	572-024-006	SFR	\$1 4.94
571-350-017	SFR	\$1 4.94	572-013-003	SFR	\$1 4.94	572-024-007	SFR	\$1 4.94
571-350-018	SFR	\$1 4.94	572-013-004	SFR	\$1 4.94	572-024-008	SFR	\$1 4.94
571-350-019	SFR	\$1 4.94	572-013-005	SFR	\$1 4.94	572-024-009	SFR	\$1 4.94
571-350-020	SFR	\$1 4.94	572-013-006	SFR	\$1 4.94	572-024-010	SFR	\$1 4.94
571-350-021	SFR	\$1 4.94	572-013-007	SFR	\$1 4.94	572-025-001	SFR	\$1 4.94
571-350-022	SFR	\$1 4.94	572-013-008	SFR	\$1 4.94	572-025-002	SFR	\$1 4.94
571-350-023	SFR	\$1 4.94	572-014-001	SFR	\$1 4.94	572-025-003	SFR	\$1 4.94
571-350-024	SFR	\$1 4.94	572-014-002	SFR	\$1 4.94	572-025-004	SFR	\$1 4.94
571-350-025	SFR	\$1 4.94	572-014-003	SFR	\$1 4.94	572-025-005	SFR	\$1 4.94
571-350-026	SFR	\$1 4.94	572-014-004	SFR	\$1 4.94	572-025-006	SFR	\$1 4.94
571-350-027	SFR	\$1 4.94	572-014-005	SFR	\$1 4.94	572-025-007	SFR	\$1 4.94
571-360-001	SFR	\$1 4.94	572-014-007	SFR	\$1 4.94	572-025-008	SFR	\$1 4.94
571-360-003	SFR	\$1 4.94	572-014-008	SFR	\$1 4.94	572-025-009	SFR	\$1 4.94
571-360-004	SFR	\$1 4.94	572-014-009	SFR	\$1 4.94	572-026-001	SFR	\$1 4.94
571-360-005	SFR	\$1 4.94	572-014-015	INST	\$74.70	572-026-002	SFR	\$1 4.94
571-360-006	SFR	\$1 4.94	572-014-016	SFR	\$1 4.94	572-026-003	SFR	\$1 4.94
571-360-007	SFR	\$1 4.94	572-021-001	SFR	\$1 4.94	572-026-004	SFR	\$1 4.94
572-011-001	SFR	\$1 4.94	572-021-002	SFR	\$1 4.94	572-026-005	SFR	\$1 4.94
572-011-002	SFR	\$1 4.94	572-021-003	SFR	\$1 4.94	572-026-006	SFR	\$1 4.94
572-011-003	SFR	\$1 4.94	572-021-004	SFR	\$1 4.94	572-026-007	SFR	\$1 4.94
572-011-004	SFR	\$1 4.94	572-021-005	SFR	\$1 4.94	572-026-008	SFR	\$1 4.94
572-011-005	SFR	\$1 4.94	572-021-006	SFR	\$1 4.94	572-026-009	SFR	\$1 4.94
572-011-006	VSFR	\$ 7.46	572-021-007	SFR	\$1 4.94	572-026-010	SFR	\$1 4.94
572-011-007	SFR	\$1 4.94	572-021-008	SFR	\$1 4.94	572-026-011	SFR	\$1 4.94
572-011-008	SFR	\$1 4.94	572-021-009	SFR	\$1 4.94	572-026-012	SFR	\$1 4.94
572-011-009	SFR	\$1 4.94	572-022-001	SFR	\$1 4.94	572-026-013	SFR	\$1 4.94
572-012-001	SFR	\$1 4.94	572-022-002	SFR	\$1 4.94	572-026-014	SFR	\$1 4.94
572-012-002	SFR	\$1 4.94	572-022-003	SFR	\$1 4.94	572-026-015	SFR	\$1 4.94
572-012-003	SFR	\$1 4.94	572-022-004	SFR	\$1 4.94	572-026-016	SFR	\$1 4.94
572-012-004	SFR	\$1 4.94	572-022-005	SFR	\$1 4.94	572-026-017	SFR	\$1 4.94
572-012-005	SFR	\$1 4.94	572-022-006	SFR	\$1 4.94	572-026-018	SFR	\$1 4.94
572-012-006	SFR	\$1 4.94	572-022-009	SFR	\$1 4.94	572-027-001	SFR	\$1 4.94
572-012-007	SFR	\$1 4.94	572-022-010	SFR	\$1 4.94	572-027-002	SFR	\$1 4.94
572-012-008	SFR	\$1 4.94	572-022-013	MFR2	\$29.88	572-027-003	SFR	\$1 4.94

*CSA L-100 Countywide Street Lighting Final Annual Report
Fiscal Year 2022-2023*

Assessor's Parcel Number	Property Class	FY 2022-23 Service Charge	Assessor's Parcel Number	Property Class	FY 2022-23 Service Charge	Assessor's Parcel Number	Property Class	FY 2022-23 Service Charge
572-027-004	SFR	\$1 4.94	572-033-009	SFR	\$1 4.94	572-070-019	SFR	\$1 4.94
572-027-005	SFR	\$1 4.94	572-033-011	SFR	\$1 4.94	572-070-020	SFR	\$1 4.94
572-027-006	SFR	\$1 4.94	572-034-004	SFR	\$1 4.94	572-080-005	VSFR	\$7.46
572-027-007	SFR	\$1 4.94	572-034-005	SFR	\$1 4.94	572-080-007	SFR	\$1 4.94
572-027-008	SFR	\$1 4.94	572-034-006	SFR	\$1 4.94	572-080-008	SFR	\$1 4.94
572-027-009	SFR	\$1 4.94	572-034-007	SFR	\$1 4.94	572-080-009	SFR	\$1 4.94
572-027-010	SFR	\$1 4.94	572-034-010	SFR	\$1 4.94	572-080-016	SFR	\$1 4.94
572-027-011	SFR	\$1 4.94	572-034-011	SFR	\$1 4.94	572-080-017	VSFR	\$7.46
572-027-012	SFR	\$1 4.94	572-034-012	SFR	\$1 4.94	572-080-018	SFR	\$1 4.94
572-028-001	SFR	\$1 4.94	572-034-014	SFR	\$1 4.94	572-080-023	SFR	\$1 4.94
572-028-002	SFR	\$1 4.94	572-034-015	SFR	\$1 4.94	572-080-024	SFR	\$1 4.94
572-028-003	SFR	\$1 4.94	572-034-016	SFR	\$1 4.94	572-080-025	SFR	\$1 4.94
572-028-004	SFR	\$1 4.94	572-034-017	SFR	\$1 4.94	572-080-026	SFR	\$1 4.94
572-028-005	SFR	\$1 4.94	572-034-018	VSFR	\$7.46	572-080-028	SFR	\$1 4.94
572-028-006	SFR	\$1 4.94	572-050-001	SFR	\$1 4.94	572-080-029	VSFR	\$7.46
572-028-007	SFR	\$1 4.94	572-050-002	SFR	\$1 4.94	572-080-030	SFR	\$1 4.94
572-028-008	SFR	\$1 4.94	572-050-005	SFR	\$1 4.94	572-080-031	VSFR	\$7.46
572-028-009	SFR	\$1 4.94	572-050-009	SFR	\$1 4.94	572-080-035	SFR	\$1 4.94
572-028-010	SFR	\$1 4.94	572-050-013	SFR	\$1 4.94	572-080-036	SFR	\$1 4.94
572-028-011	SFR	\$1 4.94	572-050-016	SFR	\$1 4.94	572-090-001	SFR	\$1 4.94
572-029-006	VSFR	\$7.46	572-050-017	SFR	\$1 4.94	572-090-002	SFR	\$1 4.94
572-029-007	SFR	\$1 4.94	572-050-020	SFR	\$1 4.94	572-090-003	SFR	\$1 4.94
572-029-008	SFR	\$1 4.94	572-050-021	SFR	\$1 4.94	572-090-004	SFR	\$1 4.94
572-029-009	SFR	\$1 4.94	572-050-022	SFR	\$1 4.94	572-090-005	SFR	\$1 4.94
572-029-011	SFR	\$1 4.94	572-050-023	SFR	\$1 4.94	572-090-006	SFR	\$1 4.94
572-029-012	SFR	\$1 4.94	572-050-024	SFR	\$1 4.94	572-090-007	SFR	\$1 4.94
572-031-001	SFR	\$1 4.94	572-050-025	MFR2	\$29.88	572-090-008	SFR	\$1 4.94
572-031-002	SFR	\$1 4.94	572-050-026	SFR	\$1 4.94	572-090-009	SFR	\$1 4.94
572-031-003	SFR	\$1 4.94	572-060-008	SFR	\$1 4.94	572-090-010	SFR	\$1 4.94
572-031-007	INST	\$74.70	572-060-009	SFR	\$1 4.94	572-090-011	SFR	\$1 4.94
572-032-001	SFR	\$1 4.94	572-060-010	SFR	\$1 4.94	572-090-012	SFR	\$1 4.94
572-032-002	SFR	\$1 4.94	572-060-011	SFR	\$1 4.94	572-090-013	SFR	\$1 4.94
572-032-003	SFR	\$1 4.94	572-060-012	SFR	\$1 4.94	572-090-014	SFR	\$1 4.94
572-032-004	SFR	\$1 4.94	572-060-013	SFR	\$1 4.94	572-090-015	SFR	\$1 4.94
572-032-005	SFR	\$1 4.94	572-060-016	SFR	\$1 4.94	572-090-016	SFR	\$1 4.94
572-032-006	SFR	\$1 4.94	572-060-017	SFR	\$1 4.94	572-090-017	SFR	\$1 4.94
572-032-007	SFR	\$1 4.94	572-060-018	SFR	\$1 4.94	572-090-018	SFR	\$1 4.94
572-032-008	SFR	\$1 4.94	572-060-026	SFR	\$1 4.94	572-090-019	SFR	\$1 4.94
572-032-010	SFR	\$1 4.94	572-060-027	SFR	\$1 4.94	572-100-001	SFR	\$1 4.94
572-032-012	SFR	\$1 4.94	572-060-028	SFR	\$1 4.94	572-100-002	SFR	\$1 4.94
572-032-014	SFR	\$1 4.94	572-060-029	SFR	\$1 4.94	572-100-003	SFR	\$1 4.94
572-032-016	SFR	\$1 4.94	572-060-030	SFR	\$1 4.94	572-100-004	SFR	\$1 4.94
572-032-017	SFR	\$1 4.94	572-060-031	SFR	\$1 4.94	572-100-005	SFR	\$1 4.94
572-032-018	VSFR	\$7.46	572-060-032	SFR	\$1 4.94	572-100-006	SFR	\$1 4.94
572-032-020	SFR	\$1 4.94	572-070-001	SFR	\$1 4.94	572-100-007	SFR	\$1 4.94
572-032-023	SFR	\$1 4.94	572-070-002	SFR	\$1 4.94	572-100-008	VSFR	\$7.46
572-032-024	SFR	\$1 4.94	572-070-003	SFR	\$1 4.94	572-100-009	SFR	\$1 4.94
572-032-025	SFR	\$1 4.94	572-070-011	SFR	\$1 4.94	572-100-010	SFR	\$1 4.94
572-033-005	SFR	\$1 4.94	572-070-013	SFR	\$1 4.94	572-100-011	SFR	\$1 4.94
572-033-006	SFR	\$1 4.94	572-070-014	SFR	\$1 4.94	572-100-012	SFR	\$1 4.94
572-033-007	SFR	\$1 4.94	572-070-015	SFR	\$1 4.94	572-100-013	SFR	\$1 4.94
572-033-008	SFR	\$1 4.94	572-070-016	SFR	\$1 4.94	572-100-014	SFR	\$1 4.94

*CSA L-100 Countywide Street Lighting Final Annual Report
Fiscal Year 2022-2023*

Assessor's Parcel Number	Property Class	FY 2022-23 Service Charge	Assessor's Parcel Number	Property Class	FY 2022-23 Service Charge	Assessor's Parcel Number	Property Class	FY 2022-23 Service Charge
572-100-015	SFR	\$1 4.94	572-124-002	SFR	\$1 4.94	572-140-007	SFR	\$1 4.94
572-100-016	SFR	\$1 4.94	572-124-003	SFR	\$1 4.94	572-140-008	SFR	\$1 4.94
572-100-017	SFR	\$1 4.94	572-124-004	SFR	\$1 4.94	572-140-009	SFR	\$1 4.94
572-100-018	SFR	\$1 4.94	572-124-005	SFR	\$1 4.94	572-140-010	SFR	\$1 4.94
572-110-001	SFR	\$1 4.94	572-124-006	SFR	\$1 4.94	572-140-011	SFR	\$1 4.94
572-110-002	SFR	\$1 4.94	572-124-007	SFR	\$1 4.94	572-140-012	SFR	\$1 4.94
572-110-003	SFR	\$1 4.94	572-124-008	SFR	\$1 4.94	572-140-013	SFR	\$1 4.94
572-110-004	SFR	\$1 4.94	572-124-009	SFR	\$1 4.94	572-140-014	SFR	\$1 4.94
572-110-005	SFR	\$1 4.94	572-124-010	SFR	\$1 4.94	572-140-015	SFR	\$1 4.94
572-110-006	SFR	\$1 4.94	572-124-011	SFR	\$1 4.94	572-140-016	SFR	\$1 4.94
572-110-007	SFR	\$1 4.94	572-124-012	SFR	\$1 4.94	572-140-017	SFR	\$1 4.94
572-110-008	SFR	\$1 4.94	572-124-013	SFR	\$1 4.94	572-140-018	SFR	\$1 4.94
572-110-009	SFR	\$1 4.94	572-124-014	SFR	\$1 4.94	572-140-019	SFR	\$1 4.94
572-110-010	SFR	\$1 4.94	572-124-015	SFR	\$1 4.94	572-140-022	SFR	\$1 4.94
572-110-011	SFR	\$1 4.94	572-124-016	SFR	\$1 4.94	572-140-025	SFR	\$1 4.94
572-110-012	SFR	\$1 4.94	572-124-017	SFR	\$1 4.94	572-140-027	SFR	\$1 4.94
572-110-013	SFR	\$1 4.94	572-124-018	SFR	\$1 4.94	572-140-028	SFR	\$1 4.94
572-110-014	SFR	\$1 4.94	572-130-001	SFR	\$1 4.94	572-150-001	SFR	\$1 4.94
572-110-015	SFR	\$1 4.94	572-130-002	SFR	\$1 4.94	572-150-002	SFR	\$1 4.94
572-110-016	SFR	\$1 4.94	572-130-003	SFR	\$1 4.94	572-150-003	SFR	\$1 4.94
572-110-017	SFR	\$1 4.94	572-130-004	SFR	\$1 4.94	572-150-004	SFR	\$1 4.94
572-110-018	SFR	\$1 4.94	572-130-005	SFR	\$1 4.94	572-150-005	SFR	\$1 4.94
572-110-019	SFR	\$1 4.94	572-130-006	SFR	\$1 4.94	572-150-006	SFR	\$1 4.94
572-110-020	SFR	\$1 4.94	572-130-007	SFR	\$1 4.94	572-150-007	SFR	\$1 4.94
572-110-021	SFR	\$1 4.94	572-130-008	SFR	\$1 4.94	572-150-008	SFR	\$1 4.94
572-110-022	SFR	\$1 4.94	572-130-009	SFR	\$1 4.94	572-150-009	SFR	\$1 4.94
572-110-023	SFR	\$1 4.94	572-130-010	SFR	\$1 4.94	572-150-010	SFR	\$1 4.94
572-110-024	SFR	\$1 4.94	572-130-011	SFR	\$1 4.94	572-150-011	SFR	\$1 4.94
572-110-025	SFR	\$1 4.94	572-130-012	SFR	\$1 4.94	572-150-012	SFR	\$1 4.94
572-110-029	SFR	\$1 4.94	572-130-013	SFR	\$1 4.94	572-150-013	SFR	\$1 4.94
572-121-003	SFR	\$1 4.94	572-130-014	SFR	\$1 4.94	572-150-015	SFR	\$1 4.94
572-121-004	SFR	\$1 4.94	572-130-015	SFR	\$1 4.94	572-150-016	SFR	\$1 4.94
572-121-005	SFR	\$1 4.94	572-130-016	SFR	\$1 4.94	572-150-017	SFR	\$1 4.94
572-121-006	SFR	\$1 4.94	572-130-017	SFR	\$1 4.94	572-150-018	SFR	\$1 4.94
572-121-007	SFR	\$1 4.94	572-130-018	SFR	\$1 4.94	572-150-019	SFR	\$1 4.94
572-121-008	SFR	\$1 4.94	572-130-019	SFR	\$1 4.94	572-150-020	SFR	\$1 4.94
572-122-001	SFR	\$1 4.94	572-130-020	SFR	\$1 4.94	572-150-021	SFR	\$1 4.94
572-122-002	SFR	\$1 4.94	572-130-021	SFR	\$1 4.94	572-150-022	SFR	\$1 4.94
572-122-003	SFR	\$1 4.94	572-130-022	SFR	\$1 4.94	572-150-023	SFR	\$1 4.94
572-122-004	SFR	\$1 4.94	572-130-023	SFR	\$1 4.94	572-150-024	SFR	\$1 4.94
572-122-005	SFR	\$1 4.94	572-130-024	SFR	\$1 4.94	572-150-025	SFR	\$1 4.94
572-122-006	SFR	\$1 4.94	572-130-025	SFR	\$1 4.94	572-150-026	SFR	\$1 4.94
572-122-007	SFR	\$1 4.94	572-130-026	SFR	\$1 4.94	572-150-027	SFR	\$1 4.94
572-122-008	SFR	\$1 4.94	572-130-027	SFR	\$1 4.94	572-150-028	SFR	\$1 4.94
572-122-009	SFR	\$1 4.94	572-130-028	SFR	\$1 4.94	572-150-029	SFR	\$1 4.94
572-122-010	SFR	\$1 4.94	572-130-029	SFR	\$1 4.94	572-150-030	SFR	\$1 4.94
572-122-011	SFR	\$1 4.94	572-130-030	SFR	\$1 4.94	572-150-031	SFR	\$1 4.94
572-123-001	SFR	\$1 4.94	572-140-001	SFR	\$1 4.94	572-160-001	SFR	\$1 4.94
572-123-002	SFR	\$1 4.94	572-140-002	SFR	\$1 4.94	572-160-002	SFR	\$1 4.94
572-123-003	SFR	\$1 4.94	572-140-004	SFR	\$1 4.94	572-160-003	SFR	\$1 4.94
572-123-004	SFR	\$1 4.94	572-140-005	SFR	\$1 4.94	572-160-004	SFR	\$1 4.94
572-124-001	SFR	\$1 4.94	572-140-006	SFR	\$1 4.94	572-160-005	SFR	\$1 4.94

*CSA L-100 Countywide Street Lighting Final Annual Report
Fiscal Year 2022-2023*

Assessor's Parcel Number	Property Class	FY 2022-23 Service Charge	Assessor's Parcel Number	Property Class	FY 2022-23 Service Charge	Assessor's Parcel Number	Property Class	FY 2022-23 Service Charge
572-160-006	SFR	\$1 4.94	572-170-038	SFR	\$1 4.94	572-182-015	SFR	\$1 4.94
572-160-010	SFR	\$1 4.94	572-170-039	SFR	\$1 4.94	572-182-016	SFR	\$1 4.94
572-160-011	SFR	\$1 4.94	572-170-040	SFR	\$1 4.94	572-182-017	SFR	\$1 4.94
572-160-012	SFR	\$1 4.94	572-170-041	SFR	\$1 4.94	572-190-001	SFR	\$1 4.94
572-160-013	SFR	\$1 4.94	572-170-042	SFR	\$1 4.94	572-190-002	SFR	\$1 4.94
572-160-014	SFR	\$1 4.94	572-170-043	SFR	\$1 4.94	572-190-003	SFR	\$1 4.94
572-160-015	SFR	\$1 4.94	572-170-044	SFR	\$1 4.94	572-190-004	SFR	\$1 4.94
572-160-016	SFR	\$1 4.94	572-170-045	SFR	\$1 4.94	572-190-005	SFR	\$1 4.94
572-160-018	SFR	\$1 4.94	572-181-002	SFR	\$1 4.94	572-190-006	SFR	\$1 4.94
572-160-023	SFR	\$1 4.94	572-181-003	SFR	\$1 4.94	572-190-007	SFR	\$1 4.94
572-160-024	SFR	\$1 4.94	572-181-004	SFR	\$1 4.94	572-190-008	SFR	\$1 4.94
572-160-025	SFR	\$1 4.94	572-181-005	SFR	\$1 4.94	572-190-009	SFR	\$1 4.94
572-160-026	SFR	\$1 4.94	572-181-006	SFR	\$1 4.94	572-190-010	SFR	\$1 4.94
572-160-027	SFR	\$1 4.94	572-181-007	SFR	\$1 4.94	572-190-011	SFR	\$1 4.94
572-160-028	SFR	\$1 4.94	572-181-008	SFR	\$1 4.94	572-190-012	SFR	\$1 4.94
572-160-029	SFR	\$1 4.94	572-181-009	SFR	\$1 4.94	572-190-013	SFR	\$1 4.94
572-160-030	SFR	\$1 4.94	572-181-010	SFR	\$1 4.94	572-201-002	SFR	\$1 4.94
572-160-032	SFR	\$1 4.94	572-181-011	SFR	\$1 4.94	572-201-003	SFR	\$1 4.94
572-170-001	SFR	\$1 4.94	572-181-013	SFR	\$1 4.94	572-201-004	SFR	\$1 4.94
572-170-002	SFR	\$1 4.94	572-181-014	SFR	\$1 4.94	572-201-005	SFR	\$1 4.94
572-170-003	SFR	\$1 4.94	572-181-015	SFR	\$1 4.94	572-201-006	SFR	\$1 4.94
572-170-004	SFR	\$1 4.94	572-181-019	SFR	\$1 4.94	572-201-007	SFR	\$1 4.94
572-170-005	SFR	\$1 4.94	572-181-020	SFR	\$1 4.94	572-201-008	SFR	\$1 4.94
572-170-006	SFR	\$1 4.94	572-181-022	SFR	\$1 4.94	572-201-009	SFR	\$1 4.94
572-170-007	SFR	\$1 4.94	572-181-023	SFR	\$1 4.94	572-201-010	SFR	\$1 4.94
572-170-008	SFR	\$1 4.94	572-181-024	SFR	\$1 4.94	572-201-011	SFR	\$1 4.94
572-170-009	SFR	\$1 4.94	572-181-025	SFR	\$1 4.94	572-201-012	SFR	\$1 4.94
572-170-011	SFR	\$1 4.94	572-181-026	SFR	\$1 4.94	572-201-013	SFR	\$1 4.94
572-170-012	SFR	\$1 4.94	572-181-027	SFR	\$1 4.94	572-201-014	SFR	\$1 4.94
572-170-013	SFR	\$1 4.94	572-181-029	SFR	\$1 4.94	572-201-015	SFR	\$1 4.94
572-170-014	SFR	\$1 4.94	572-181-030	SFR	\$1 4.94	572-201-016	SFR	\$1 4.94
572-170-015	SFR	\$1 4.94	572-181-031	SFR	\$1 4.94	572-201-019	SFR	\$1 4.94
572-170-016	SFR	\$1 4.94	572-181-032	SFR	\$1 4.94	572-201-020	SFR	\$1 4.94
572-170-017	SFR	\$1 4.94	572-181-033	SFR	\$1 4.94	572-201-021	VSFR	\$7.46
572-170-018	SFR	\$1 4.94	572-181-034	SFR	\$1 4.94	572-202-004	SFR	\$1 4.94
572-170-019	SFR	\$1 4.94	572-181-035	SFR	\$1 4.94	572-202-005	SFR	\$1 4.94
572-170-020	SFR	\$1 4.94	572-181-036	VSFR	\$7.46	572-202-006	SFR	\$1 4.94
572-170-021	SFR	\$1 4.94	572-181-037	SFR	\$1 4.94	572-202-007	SFR	\$1 4.94
572-170-022	SFR	\$1 4.94	572-181-038	SFR	\$1 4.94	572-202-008	SFR	\$1 4.94
572-170-023	SFR	\$1 4.94	572-181-039	VSFR	\$7.46	572-202-009	SFR	\$1 4.94
572-170-024	SFR	\$1 4.94	572-181-040	SFR	\$1 4.94	572-202-010	SFR	\$1 4.94
572-170-025	SFR	\$1 4.94	572-181-041	SFR	\$1 4.94	572-202-012	SFR	\$1 4.94
572-170-026	SFR	\$1 4.94	572-182-001	SFR	\$1 4.94	572-202-013	SFR	\$1 4.94
572-170-028	SFR	\$1 4.94	572-182-002	SFR	\$1 4.94	572-202-014	SFR	\$1 4.94
572-170-029	SFR	\$1 4.94	572-182-003	SFR	\$1 4.94	572-202-015	SFR	\$1 4.94
572-170-030	SFR	\$1 4.94	572-182-004	MFR2	\$29.88	572-202-016	SFR	\$1 4.94
572-170-031	SFR	\$1 4.94	572-182-007	SFR	\$1 4.94	572-202-020	SFR	\$1 4.94
572-170-032	SFR	\$1 4.94	572-182-008	SFR	\$1 4.94	572-202-023	SFR	\$1 4.94
572-170-033	SFR	\$1 4.94	572-182-009	SFR	\$1 4.94	572-202-024	SFR	\$1 4.94
572-170-034	SFR	\$1 4.94	572-182-010	SFR	\$1 4.94	572-202-025	SFR	\$1 4.94
572-170-035	SFR	\$1 4.94	572-182-013	SFR	\$1 4.94	572-202-026	SFR	\$1 4.94
572-170-037	SFR	\$1 4.94	572-182-014	SFR	\$1 4.94	572-202-027	SFR	\$1 4.94

*CSA L-100 Countywide Street Lighting Final Annual Report
Fiscal Year 2022-2023*

Assessor's Parcel Number	Property Class	FY 2022-23 Service Charge	Assessor's Parcel Number	Property Class	FY 2022-23 Service Charge	Assessor's Parcel Number	Property Class	FY 2022-23 Service Charge
572-202-029	SFR	\$1 4.94	572-221-006	SFR	\$1 4.94	572-231-027	SFR	\$1 4.94
572-202-032	SFR	\$1 4.94	572-221-007	SFR	\$1 4.94	572-231-028	SFR	\$1 4.94
572-203-001	SFR	\$1 4.94	572-221-008	SFR	\$1 4.94	572-231-029	SFR	\$1 4.94
572-203-002	SFR	\$1 4.94	572-222-003	SFR	\$1 4.94	572-232-001	SFR	\$1 4.94
572-203-003	SFR	\$1 4.94	572-222-004	SFR	\$1 4.94	572-232-002	SFR	\$1 4.94
572-203-004	SFR	\$1 4.94	572-222-005	SFR	\$1 4.94	572-232-003	SFR	\$1 4.94
572-203-007	SFR	\$1 4.94	572-222-006	SFR	\$1 4.94	572-232-004	SFR	\$1 4.94
572-203-008	SFR	\$1 4.94	572-222-007	SFR	\$1 4.94	572-232-005	SFR	\$1 4.94
572-203-009	SFR	\$1 4.94	572-222-008	SFR	\$1 4.94	572-232-006	SFR	\$1 4.94
572-203-010	SFR	\$1 4.94	572-222-009	SFR	\$1 4.94	572-232-007	SFR	\$1 4.94
572-203-011	SFR	\$1 4.94	572-222-010	SFR	\$1 4.94	572-232-008	SFR	\$1 4.94
572-203-012	VSFR	\$7.46	572-222-011	SFR	\$1 4.94	572-232-009	SFR	\$1 4.94
572-203-013	SFR	\$1 4.94	572-222-012	SFR	\$1 4.94	572-232-010	SFR	\$1 4.94
572-203-014	SFR	\$1 4.94	572-222-013	SFR	\$1 4.94	572-232-011	SFR	\$1 4.94
572-203-015	SFR	\$1 4.94	572-222-014	SFR	\$1 4.94	572-232-012	SFR	\$1 4.94
572-203-016	SFR	\$1 4.94	572-222-015	SFR	\$1 4.94	572-232-013	SFR	\$1 4.94
572-203-017	SFR	\$1 4.94	572-222-016	SFR	\$1 4.94	572-232-014	SFR	\$1 4.94
572-203-018	SFR	\$1 4.94	572-222-017	SFR	\$1 4.94	572-232-015	SFR	\$1 4.94
572-203-019	SFR	\$1 4.94	572-222-018	SFR	\$1 4.94	572-232-016	SFR	\$1 4.94
572-203-020	SFR	\$1 4.94	572-222-019	SFR	\$1 4.94	572-232-017	SFR	\$1 4.94
572-203-021	SFR	\$1 4.94	572-222-020	SFR	\$1 4.94	572-232-018	SFR	\$1 4.94
572-203-022	SFR	\$1 4.94	572-222-021	SFR	\$1 4.94	572-232-019	SFR	\$1 4.94
572-203-023	SFR	\$1 4.94	572-222-022	SFR	\$1 4.94	572-232-020	SFR	\$1 4.94
572-203-024	SFR	\$1 4.94	572-222-023	INST	\$74.70	572-232-021	SFR	\$1 4.94
572-203-025	SFR	\$1 4.94	572-222-025	VSFR	\$7.46	572-232-022	SFR	\$1 4.94
572-203-028	VSFR	\$7.46	572-222-026	SFR	\$1 4.94	572-232-023	SFR	\$1 4.94
572-203-029	SFR	\$1 4.94	572-231-001	SFR	\$1 4.94	572-232-024	SFR	\$1 4.94
572-204-001	SFR	\$1 4.94	572-231-002	SFR	\$1 4.94	572-232-025	SFR	\$1 4.94
572-204-002	SFR	\$1 4.94	572-231-003	SFR	\$1 4.94	572-232-026	SFR	\$1 4.94
572-204-003	SFR	\$1 4.94	572-231-004	SFR	\$1 4.94	572-233-001	SFR	\$1 4.94
572-204-004	SFR	\$1 4.94	572-231-005	SFR	\$1 4.94	572-233-002	SFR	\$1 4.94
572-204-005	SFR	\$1 4.94	572-231-006	SFR	\$1 4.94	572-233-003	SFR	\$1 4.94
572-204-006	SFR	\$1 4.94	572-231-007	SFR	\$1 4.94	572-233-004	SFR	\$1 4.94
572-204-007	SFR	\$1 4.94	572-231-008	SFR	\$1 4.94	572-233-005	SFR	\$1 4.94
572-204-008	SFR	\$1 4.94	572-231-009	SFR	\$1 4.94	572-233-006	SFR	\$1 4.94
572-204-009	SFR	\$1 4.94	572-231-010	VSFR	\$7.46	572-233-007	SFR	\$1 4.94
572-204-010	SFR	\$1 4.94	572-231-011	SFR	\$1 4.94	572-233-008	SFR	\$1 4.94
572-204-011	SFR	\$1 4.94	572-231-012	SFR	\$1 4.94	572-233-009	SFR	\$1 4.94
572-204-012	SFR	\$1 4.94	572-231-013	SFR	\$1 4.94	572-233-010	MFR2	\$29.88
572-204-013	SFR	\$1 4.94	572-231-014	SFR	\$1 4.94	572-233-011	SFR	\$1 4.94
572-204-014	SFR	\$1 4.94	572-231-015	SFR	\$1 4.94	572-233-012	SFR	\$1 4.94
572-204-015	SFR	\$1 4.94	572-231-016	SFR	\$1 4.94	572-233-013	SFR	\$1 4.94
572-204-016	SFR	\$1 4.94	572-231-017	SFR	\$1 4.94	572-233-014	SFR	\$1 4.94
572-204-017	SFR	\$1 4.94	572-231-018	SFR	\$1 4.94	572-233-015	SFR	\$1 4.94
572-204-018	SFR	\$1 4.94	572-231-019	SFR	\$1 4.94	572-233-016	SFR	\$1 4.94
572-204-019	SFR	\$1 4.94	572-231-020	SFR	\$1 4.94	572-234-001	SFR	\$1 4.94
572-204-020	SFR	\$1 4.94	572-231-021	SFR	\$1 4.94	572-234-002	SFR	\$1 4.94
572-210-002	SFR	\$1 4.94	572-231-022	SFR	\$1 4.94	572-234-003	SFR	\$1 4.94
572-221-001	SFR	\$1 4.94	572-231-023	SFR	\$1 4.94	572-234-004	SFR	\$1 4.94
572-221-003	SFR	\$1 4.94	572-231-024	SFR	\$1 4.94	572-234-005	SFR	\$1 4.94
572-221-004	SFR	\$1 4.94	572-231-025	SFR	\$1 4.94	572-234-006	SFR	\$1 4.94
572-221-005	SFR	\$1 4.94	572-231-026	SFR	\$1 4.94	572-234-007	SFR	\$1 4.94

*CSA L-100 Countywide Street Lighting Final Annual Report
Fiscal Year 2022-2023*

Assessor's Parcel Number	Property Class	FY 2022-23 Service Charge
572-240-001	INST	\$74.70
572-240-009	INST	\$74.70
572-240-010	INST	\$74.70
572-240-011	INST	\$74.70
573-091-002	SFR	\$14.94
573-091-003	SFR	\$14.94
573-091-004	SFR	\$14.94
573-091-007	SFR	\$14.94
573-091-008	SFR	\$14.94
573-091-009	SFR	\$14.94
573-092-001	SFR	\$14.94
573-092-002	SFR	\$14.94
573-092-003	SFR	\$14.94
573-092-004	SFR	\$14.94
573-093-001	SFR	\$14.94
573-093-002	SFR	\$14.94
573-093-003	SFR	\$14.94
573-093-004	SFR	\$14.94
573-093-005	SFR	\$14.94
573-093-006	SFR	\$14.94
573-093-011	SFR	\$14.94
573-093-012	SFR	\$14.94
573-093-013	SFR	\$14.94
573-093-014	SFR	\$14.94
573-093-015	SFR	\$14.94
573-093-016	SFR	\$14.94
573-093-017	SFR	\$14.94
Total Parcels:	38,091	
Total Assessment:	\$615,152.04	



Contra
Costa
County

To: Board of Supervisors
From: Brian M. Balbas, Public Works Director/Chief Engineer
Date: July 26, 2022

Subject: ADOPT Resolution No. 2022/233 confirming Fiscal Year 2022-2023 Final Annual Report for County Service Area M-28 and Levying the Service Charges.

RECOMMENDATION(S):

1. ACCEPT the filing of the Fiscal Year 2022-2023 Final Annual Report on service charges in County Service Area (CSA) M-28 (“Final Annual Report”), a copy of which is attached.
2. ADOPT Resolution No. 2022/233, confirming the Final Annual Report and levying the service charges set forth in the report.
3. DIRECT the Clerk of the Board to file certified copies of the Final Annual Report and Resolution No. 2022/233 with the County Auditor-Controller.
4. DIRECT the County Auditor-Controller to include the service charges on the assessment roll for Fiscal Year 2022-2023, the service charge for each parcel to appear as a separate item on the tax bill, pursuant to County Ordinance Code section 1012-2.614.

FISCAL IMPACT:

The levy of the annual service charges in CSA M-28 will provide revenues

APPROVE

OTHER

RECOMMENDATION OF CNTY ADMINISTRATOR

RECOMMENDATION OF BOARD COMMITTEE

Action of Board On: **07/26/2022** APPROVED AS RECOMMENDED OTHER

Clerks Notes:

VOTE OF SUPERVISORS

I hereby certify that this is a true and correct copy of an action taken and entered on the minutes of the Board of Supervisors on the date shown.

ATTESTED: July 26, 2022

Monica Nino, County Administrator and Clerk of the Board of Supervisors

Contact: Rochelle Johnson (925) 313-2299

By: , Deputy

FISCAL IMPACT: (CONT'D)

for the continued operation and maintenance of a water supply system. The CSA M-28 annual service charge was \$112,561.78 for Fiscal Year 2021-2022 and will be \$118,407.56 in Fiscal Year 2022-2023. This increase is based on the change in the Consumers Price Index (CPI) for the San Francisco Bay Area (All Urban Consumers). The annual service charges for CSA M-28 will be levied on one parcel in Fiscal Year 2022-2023.

BACKGROUND:

Since 1991 the CPI for the San Francisco Bay Area (All Urban Consumers) and the costs to operate and maintain the water supply system improvements have increased; however, the charge rate remained constant until Fiscal Year 2007-2008. In Fiscal Year 2007-2008 the charge rate was increased per parcel with an allowance for an adjustment each subsequent year based upon the All Urban Consumers CPI.

On June 7, 2022, the Board of Supervisors conducted a public hearing and adopted Resolution No. 2022/122 confirming the Fiscal Year 2022-2023 Tentative Annual Report on proposed service charges for CSA M-28. CSA M-28 provides continued operation and maintenance of a water supply system.

On July 1, 2022, the County Assessor released the official assessment roll for Contra Costa County for Fiscal Year 2022-2023. Thereafter, pursuant to Section 1012-2.612 of the County Ordinance Code, the Public Works Director directed staff to determine whether the Tentative Annual Report required revision to conform to the official assessment roll. Any change to an estimated basic service charge or estimated service charge notated in the Tentative Annual Report may only be accommodated as a result of changes in ownership, changes of address, the subdivision of an existing parcel or changes in the use code of a parcel. Upon review of the official assessment roll, staff determined that no revisions were required. The Tentative Annual Report is the Final Annual Report.

The service charges in the Final Annual Report are higher than the charges levied in Fiscal Year 2021-2022 because they incorporate an automatic adjustment approved by the property owner in CSA M-28 in 2007. The annual adjustment provision allows for an increase each year based upon the change in the CPI for the San Francisco Bay Area (All Urban Consumers). For Fiscal Year 2022-2023 the increase is 5.19% over the Fiscal Year 2021-2022 service charge rates. The Board approved this provision on August 7, 2007.

The Board may confirm the Final Annual Report by resolution. Resolution No. 2022/233 serves to confirm the Final Annual Report and constitutes the levy of the service charge for Fiscal Year 2022-2023.

CONSEQUENCE OF NEGATIVE ACTION:

If a resolution confirming the Fiscal Year 2022-2023 Final Annual Report is not adopted, service charges for CSA M-28 would not be levied or collected in Fiscal Year 2022-2023 and CSA M-28 would be unable to provide continued operation and maintenance of a water supply system and an alternate source of funding would have to be identified.

ATTACHMENTS

Resolution No. 2022/233

Final Annual Report Fiscal Year 2022-2023 for CSA M-28

THE BOARD OF SUPERVISORS OF CONTRA COSTA COUNTY, CALIFORNIA
and for Special Districts, Agencies and Authorities Governed by the Board

Adopted this Resolution on 07/26/2022 by the following vote:

AYE:

NO:

ABSENT:

ABSTAIN:

RECUSE:



Resolution No. 2022/233

IN THE MATTER OF: Confirmation of Fiscal Year 2022-2023 Final Annual Report for County Service Area M-28 and levy of service charges (Willow Mobile Home Park Water District)

WHEREAS, the Board on June 7, 2022, adopted Resolution No. 2022/122 confirming the Fiscal Year 2022-2023 Tentative Annual Report for County Service Area (CSA) M-28.

WHEREAS, the Public Works Director has presented to the Board a Fiscal Year 2022-2023 Final Annual Report conforming to the County's official assessment roll for Fiscal Year 2022-2023, pursuant to County Ordinance Code section 1012-2.612; and

WHEREAS, the Board has reviewed and finds no cause to modify the Final Annual Report.

NOW, THEREFORE, BE IT RESOLVED that the Board hereby CONFIRMS the Fiscal Year 2022-2023 Final Annual Report for CSA M-28 as presented and DECLARES that this Resolution constitutes the levy of the service charges therein for Fiscal Year 2022-2023.

I hereby certify that this is a true and correct copy of an action taken and entered on the minutes of the Board of Supervisors on the date shown.

Contact: Rochelle Johnson (925) 313-2299

ATTESTED: July 26, 2022

Monica Nino, County Administrator and Clerk of the Board of Supervisors

By: , Deputy

cc: Laura Strobel, County Administrator, CAO, Robert Campbell, Auditor Controller, Maryann Mason, County Counsel, Gus Kramer, County Assessor, Brian Brown, Francisco & Associates, Inc., Diana Oyler - Finance, Jocelyn LaRocque- Engineering Services, Carl Roner- Special Districts, Rochelle Johnson - Special Districts, Jessi Duffy- Special Districts

**FINAL ANNUAL REPORT
FISCAL YEAR 2022-2023**

**CONTRA COSTA COUNTY SERVICE AREA M-28
(Willow Mobile Home Park Water District)**

July 26, 2022



Board of Supervisors

John Gioia, District 1
Candace Andersen, District 2
Diane Burgis, District 3
Karen Mitchoff, District 4
Federal Glover, District 5

Prepared by
**Contra Costa County
Public Works Department**

BACKGROUND INFORMATION

The Willow Mobile Home Park is located on Bethel Island and consists of one (1) 23-acre parcel that includes 172 mobile homes. In order for safe water services to be provided, it was recommended that a Community Service Area (CSA) be formed.

On December 10, 1991, the Contra Costa Board of Supervisors approved County Resolution 91/807 which formed CSA M-28 (Willow Mobile Home Park Water District). CSA M-28 was formed pursuant to the County Service Area Law to ensure the proper flow of funds for the ongoing operation, maintenance, and servicing of community water system services within the Bethel Island Area.

CSA M-28 has been given the power to acquire, construct, operate, replace, maintain, and repair a water supply and distribution system as authorized by California Government Code Section 25210.4(d) and 25120.4a(1). The funding for CSA M-28 comes from service charges which are obtained from the users of the water system, in accordance with former Government Code Section 25210.77a, Government Code Section 25210.9 and County Ordinance Section 1012-2.6.

CSA M-28 owns and operates a well and a reverse osmosis (RO) system. Water is pumped from the well and is treated through a RO system. The treated water is stored in a 20,000 gallon tank. From the tank, the water is supplied via a single point to the Willow Mobile Home Park.

In October 2014, a town hall meeting was held at the Willow Mobile Home Park to discuss the future of CSA M-28. The main issue discussed was that the existing aging RO system was becoming more expensive to maintain and in need of significant capital improvements. The cost of maintaining this system exceeded the annual funding available. Without a major investment, it was anticipated that the RO system could eventually fail. Alternatives were introduced (status quo, increase service charge to pay for the necessary improvements, connect to Diablo Water District, and request State waiver for secondary standards). It appeared that the majority of the residents at the meeting preferred CSA M-28 to move toward reduction in service by requesting a waiver for secondary standards from the State. This alternative included removing the RO system and providing the minimum allowable water treatment.

By removing the RO treatment, the water would only meet the primary standards and would meet most, but not all, of the secondary standards. CSA M-28 would seek a waiver from the State for the secondary standards. Of all the alternatives presented at the town hall meeting, reducing water treatment allows the rate to be the lowest. It will also allow each individual mobile home to decide what type of treatment they prefer. Whereas, maintaining a more expensive community treatment system, such as the RO, forces everyone to pay for the same level of treatment.

Subsequent to the town hall meeting, on December 16, 2014, the Board of Supervisors authorized a vote by the parcel owner. CSA M-28 requested the mobile home park owner, the single rate payer to CSA M-28, to vote if they would be willing to pay a higher rate to fix the existing RO system or reject the rate increase and move toward reduced services. The mobile home park owner informed the County that they took a survey of the mobile home park residents and the survey indicated the mobile home park residents wanted them to vote against the rate increase. In early

***CSA M-28 Willow Mobile Home Park Water District Final Annual Report
Fiscal Year 2022-2023***

2015, the mobile home park owner submitted the ballot and voted against a rate increase. On March 3, 2015, the ballot was opened and the Board determined that there was a majority protest against a rate increase and directed staff to seek a waiver from the State.

Based on the vote to reject the rate increase, CSA M-28 began the process to move toward reducing the water treatment service. As required by the regulations to obtain the waiver for secondary standards, CSA M-28 contracted with a consultant to provide the necessary report.

In late 2015, when staff visited the CSA M-28's facility to perform a site review and obtain test samples, it was discovered that the RO system was not operating. The previous operator had turned off the RO system without informing CSA M-28 staff. The site review revealed that the water from the well was bypassing the RO system. However, the previous operator did install a chlorination system. Although the water had not gone through the RO system, the water did receive treatment. This revised system is similar to CSA M-28's proposal to the State to replace the RO system.

Despite the fact that the revised system is similar to what the CSA M-28 staff planned to present to the State, the unilateral decision to make the changes and lack of communication by the previous operator were not acceptable to CSA M-28. CSA M-28 staff directed test samples to be taken by the consultant to make sure the water complied with the primary standards. It was anticipated that the water would comply with primary standards because historically the raw water from the well has complied. This is the reason why a reduced service was a viable option being considered in 2014 when the County met with the residents. The consultant subsequently reported that the water under the revised system complied with the primary standards. CSA M-28 staff also replaced the operator. Lastly, CSA M-28 staff communicated with County Environmental Health, the regulatory agency, of the discovery and the actions taken.

Changes at CSA M-28 have resulted in a new system operator and movement toward the same goals as discussed at the town hall meeting:

- 1) Obtain waiver from regulatory agency,
- 2) Reduce the level of community water treatment, and
- 3) Allow each resident to establish the appropriate system at their own mobile home.

In Fiscal Year 2015-2016, CSA M-28 made improvements to the aging system and infrastructure. Some of the improvements completed included the upgrade of the auto-dialer alarm system, installation of a flow-based chlorine injection pump system, and installation of new wiring to the well pump. In Fiscal Year 2016-2017, CSA M-28 also replaced the existing well pump and upgraded its emergency response options by entering into an agreement with a nearby water district and contract with a water delivery/hauling company, to supply water to the Willow Mobile Home Park during emergency events.

In Fiscal Year 2016-2017 a draft study was completed per state requirement in order to obtain a waiver. Some of the tasks completed in this study included; conducting additional water samples and analyzing additional alternatives. Future tasks will include compiling additional survey data, meeting with the State, and constructing some capital improvements.

***CSA M-28 Willow Mobile Home Park Water District Final Annual Report
Fiscal Year 2022-2023***

In Fiscal Year 2017-2018 task orders were issued to the consultant for the preparation of a design memorandum, which documents the design philosophy for the proposed modifications, and design plans and specifications. The design memorandum was completed in January of 2020.

CSA M-28 has implemented several improvements to the facility in Fiscal Years 2018-2019 and 2019-2020 to make operations and maintenance more resilient and sustainable. These improvements include:

- Installation of a double-contained and seismically-restrained sodium hypochlorite tank with a 50-gallon reservoir capacity to assure sustained operation;
- Purchase of a second sodium hypochlorite dispensing pump as a backup;
- Purchase of a spare parts kit for the primary sodium hypochlorite dispensing pump to assure continuous operations and quick repairs;
- Improvements to electrical service to improve operational resilience; and
- Installation of a water flow meter to accurately measure the amount of groundwater pumped.

In Fiscal Year 2020-2021, CSA M-28 installed an emergency generator connection to the aging water treatment system so that a generator can be used to provide electrical power in case of a power outage or emergency. Facility improvements were ongoing and continued in 2021.

In Fiscal Year 2021-2022, CSA M-28 installed new metal doors and a sign identifying the ownership and operation of the facility. By the end of the fiscal year, CSA M-28 will install a new Verbatim autodialer that has improved messaging features and functionality giving the facility a better messaging system to match the needs of the water system and facility.

On September 8, 2021, the Contra Costa Local Agency Formation Commission (LAFCO) voted to approve the annexation of the mobile home park to the Contra Costa Water District (CCWD) and the Diablo Water District (DWD). The annexation brought the mobile home park into the service boundaries of both CCWD and DWD, and will allow for the eventual extension of municipal water service to the 172 mobile homes. CCWD could provide the wholesale water and DWD could provide treated water to the mobile home park with the extension of the waterline.

DWD is currently evaluating State Water Resources Control Board grant funding for the design and construction of the water line extension. The mobile home park owner supports the extension of the municipal water service to the mobile home park. The Contra Costa Board of Supervisors also submitted a letter supporting the annexation to CCWD and DWD.

Pending DWD connecting to the mobile home park, CSA M-28 will continue to operate the existing water system and provide water to the mobile home park and will continue to seek a waiver from the State. Future projects at CSA M-28 will include the demolition and removal of the non-operable portions of the treatment plant, such as the RO system, and facility upgrades as needed to maintain operability.

The COVID-19 pandemic began in late 2019 and has continued through the reporting period. There has not been any impact to the operations of CSA M-28 due to COVID-19.

CURRENT ANNUAL ADMINISTRATION

Pursuant to County Ordinance Section 1012-2.6, former County Service Area Law (California Government Code Section 25210.77a), and current County Service Area Law (California Government Code Section 24210.3, subd. (d)), the Tentative Annual Report has been filed with the Clerk of the Board of Supervisors, public notice has been completed as required, and the Board will conduct a Public Hearing and then make a determination on each estimated service charge in the tentative report. Contra Costa Board of Supervisors reviewed the Tentative Annual Report in accordance with Resolution No. 2022/122, on June 7, 2022, and conducted a Public Hearing in connection with the proceedings for CSA M-28.

Upon adoption of the Final Annual Report by the Board of Supervisors, the charges contained herein will be collected on the property tax roll of Contra Costa County in the same manner, by the same persons, at the same time as, and together with the County's property taxes.

Legal Authority

As required by County Ordinance Section 1012-2.6, former County Service Area Law (California Government Code Section 25210.77a), and current County Service Area Law (California Government Code Section 24210.3, subd. (d)), the Final Annual Report includes the following minimum information as shown in the Service Charge Roll:

1. A description of each parcel of real property receiving the miscellaneous extended service;
2. The basic service charge;
3. The estimated amount of the service charge for each parcel for such year; and
4. A parcel list identifying each parcel receiving services that allows parcel owners to find their property on the list and determine the proposed charge.

This annual report also includes an estimate of annual costs and the method of apportionment as additional information to allow the reader to better understand what services are being paid for, what is the total annual cost for the services provided, and how the cost of services is spread to each individual parcel.

ESTIMATE OF ANNUAL COST

The Fiscal Year 2021-22 projected and Fiscal Year 2022-23 proposed revenues and expenditures for CSA M-28 are shown on the following page. A special fund has been set up for the collection of revenues and coding of expenditures for CSA M-28. The total cost of construction, operation, and maintenance and servicing of the water system can be recovered from the collection of charges. Incidental expenses including administration, engineering fees, legal fees, and all other costs associated with the construction, operation and maintenance, and servicing of the water system may also be included.

When CSA M-28 was formed, a financial analysis was performed to provide the framework for an operating budget for the proposed operation, maintenance and servicing of extended community water system services. Revenues collected from the charge shall be used only for the expenditures represented in this report. Any balance remaining on July 1 at the end of the fiscal year must be carried over to the next fiscal year.

In Fiscal Year 2022-2023, CSA M-28 plans to continue the efforts to obtain the waiver from the State. Obtaining the waiver from the State is a significant effort that may include taking additional water samples, analyzing additional alternatives, compiling additional survey data, meeting with the State, etc. All the information gathered will be documented in an Engineer's Report and presented to the State.

**CSA M-28 Willow Mobile Home Park Water District Final Annual Report
Fiscal Year 2022-2023**

CSA M-28 Bethel Island Willow Park Fund 247300 Org 7473	FY 2021-22 Est YE Total	FY 2022-23 Budget (*)
Fund Balance as of June 30:	\$ 756,356.51	\$ 761,727.84
Revenue		
Taxes and Assessment	\$ 112,561.78	\$ 118,407.56
TOTAL CURRENT REVENUE	\$ 868,918.29	\$ 880,135.40
Expenditures		
Postage	\$ (20.00)	\$ (20.00)
Communications	\$ (269.61)	\$ (300.00)
Utilities	\$ (7,715.49)	\$ (8,000.00)
Household Expense (Brenntag Pacific)	\$ (5,037.50)	\$ (6,000.00)
Publications & Legal Notices	\$ (200.00)	\$ (200.00)
Membership	\$ (150.00)	\$ (200.00)
Maintenance of Buildings	\$ (4,292.37)	\$ (4,000.00)
Maintenance of Buildings	\$ (10,129.92)	\$ (20,000.00)
Professional/Specialized Svcs (Non-County)	\$ (600.00)	\$ (650.00)
Professional/Specialized Svcs (Non-County)	\$ (22,521.25)	\$ (25,000.00)
Professional/Specialized Svcs (Non-County)	\$ (3,500.00)	\$ (5,000.00)
Professional/Specialized Svcs (Non-County)	\$ (3,000.00)	\$ (3,500.00)
Professional/Specialized Svcs (Non-County)	\$ (600.00)	\$ (1,000.00)
Professional/Specialized Svcs (Non-County)	\$ -	\$ (3,000.00)
Professional/Specialized Svcs (Non-County)	\$ -	\$ (2,000.00)
Professional/Specialized Svcs (Non-County)	\$ (3,160.00)	\$ (5,000.00)
Other Special Dept Expense	\$ -	\$ (200.00)
Tax & Assessment Fees	\$ (250.85)	\$ (300.00)
Interfund Exp - Gov/Gov (CCEHS)	\$ (1,740.00)	\$ (1,800.00)
Interfund Exp - Gov/Gov (County Counsel)	\$ (312.94)	\$ (900.00)
DOIT Phone Exchange	\$ (349.83)	\$ (400.00)
Building Maintenance	\$ (1,000.00)	\$ (2,000.00)
Reimbursements - Gov/Gov (County Staff)	\$ (43,870.90)	\$ (50,000.00)
Reimbursements - Gov/Gov (County Staff)	\$ (13,393.71)	\$ (2,000.00)
Reimbursements - Gov/Gov (County Staff)	\$ (1,000.00)	\$ (15,000.00)
Reimbursements - Gov/Gov (County Staff)	\$ (300.00)	\$ (500.00)
TOTAL CURRENT EXPENDITURES	\$ (123,414.37)	\$ (156,970.00)
Capital Improvement Projects and Reserves		
Capital Improvements	\$ (683,796.74)	\$ (644,680.40)
Operating Reserves (up to 50% of Expenditures)	\$ (61,707.19)	\$ (78,485.00)
TOTAL Capital Improvement Projects and Reserves	\$ (745,503.92)	\$ (723,165.40)
AVAILABLE SURPLUS FOR ENSUING YEAR	\$ -	\$ -

(*) The shown Projected Fund Balance as of June 30, 2022 assumes that Operating and Future Maintenance/Capital Improvement Reserves will not be used in FY 2021-22.

BOUNDARY MAP

The general boundaries of the CSA are shown herein. The lines and dimensions of each parcel within the CSA are those lines and dimensions shown on the maps of the Contra Costa County Assessor for the year in which this report was prepared and are incorporated by reference herein and made part of this report.

A copy of the Boundary Map is shown on the following page.

Contra Costa County Service Area (CSA) M-28 (Willow Mobile Home Park Water District) Boundary Map

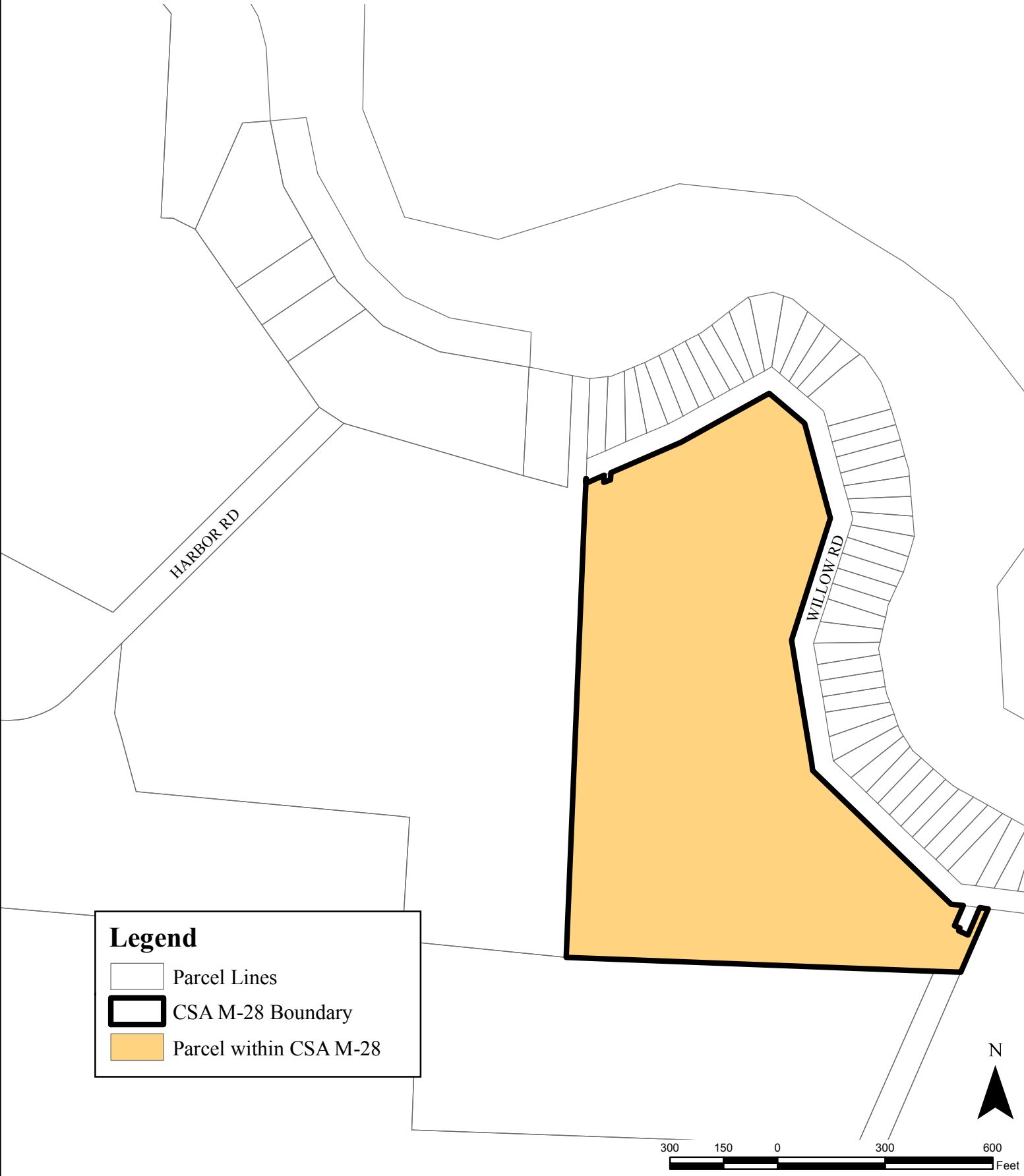

METHOD OF APPORTIONMENT

Special vs. General Benefit

On November 5, 1996, California voters approved Proposition 218 entitled "Right to Vote On Taxes Act" which added Articles XIIC and XIID to the California Constitution. While its title refers only to taxes, Proposition 218 establishes new procedural requirements for fees, charges, and benefit assessments.

Proposition 218 procedures stipulate that even if charges or benefit assessments are initially exempt from Proposition 218, future increases in the charges or benefit assessments must comply with the provisions of Proposition 218. However, if the future increase in the charge or benefit assessment were anticipated in the charge or benefit assessment formula when approved by property owners (e.g., consumer price index increases or a predetermined cap) then the future increase in the charge or benefit assessment would be in compliance with the intent and provisions of Proposition 218.

Proposition 218 provides that "only special benefits are assessable" and defines a special benefit as a particular and distinct benefit conferred on real property and not a general benefit received by the public at large. Parcels located within the boundaries of the CSA will be charged for the operation, maintenance, and capital replacement associated with the water system serving the Bethel Island community, as described herein within the report, if they receive a special and direct benefit from the services. Furthermore, the identification and separation of general benefits from the special benefits follows for CSA M-28.

Special benefits are conferred on property within the CSA from the water system by enhancing the desirability of property within the CSA due to lower costs associated with the treatment of drinking water, removing contaminants from the water being provided to the property, increases in health and wellness, and an improved quality of life.

Properties outside of CSA M-28 are not served by the water system being operated and maintained from service charge revenues, therefore property outside the boundary of the CSA do not receive special benefits. The services within the CSA was specifically designed and created to provide additional and improved public resources for the direct advantage of property inside the CSA, and not the public at large.

In addition to the special and direct benefits the property owners receive within the CSA from the water system, it has been determined that no general benefits are associated with the water system provided within CSA M-28 because the conferred special benefits that are provided to the charged property are not provided to property outside of the CSA or the public at large.

The annual service charges pay for the operation of the water system provided within CSA M-28. The enhanced water system provided to property within CSA M-28 confer a special benefit and only serve those parcels within the boundary of the CSA. Without the services, the property located in the unincorporated area would not have a localized water system to treat their water. Therefore, the services in CSA M-28 are 100% special benefit to the parcels within the CSA.

**CSA M-28 Willow Mobile Home Park Water District Final Annual Report
Fiscal Year 2022-2023**

Methodology

The total operation and maintenance costs for the extended public services are apportioned in accordance with the methodology that is consistent with standard practices.

The maximum charge rate was previously set at \$75,300 per parcel (1991 dollars). Since 1991 the Consumer Price Index (CPI) for the San Francisco Bay Area All Urban Consumers and the costs to operate and maintain the improvements increased, however the charge rate remained constant until Fiscal Year 2007-2008. In Fiscal Year 2007-2008 the charge rate was increased to \$79,818 per parcel with an allowance for an increase each subsequent year based upon the San Francisco Bay Area – All Urban Consumers commencing with April 2007 (215.842). In Fiscal Year 2008-09 the annual CPI was changed to February for administrative purposes and the annual change in the February CPI shall be used in each subsequent year.

Due to an aging system, the cost of operating and maintaining water facilities continues to increase. It was proposed in Fiscal Year 2010-2011 that the charge rate be increased to \$95,500 per parcel (8.5% increase). However, this increase was not supported by the property owner, and therefore the 8.5% increase was not imposed.

A rate increase was proposed again in Fiscal Year 2014-2015, so that the charge rate be increased from \$91,937 to \$335,939 per parcel. However, this increase was not supported by the property owner, and therefore the increase was not imposed.

Rate

The February 2022 CPI Index is 320.195, therefore the maximum rate for Fiscal Year 2022-2023 can be increased 5.19% to \$118,407.56 per parcel. CSA M-28 proposes to levy charges at the maximum rate for Fiscal Year 2022-2023.

In Fiscal Year 2022-2023, it is recommended based upon projected expenditures, that the maximum rate of \$118,407.56 per parcel be collected. The estimated \$118,407.56 in revenue will be needed to provide the services referenced above in Fiscal Year 2022-2023. There is one parcel that is included in the CSA. If the charge of \$118,407.56 is divided by one (1) parcel, the service charge per parcel is \$118,407.56.

SERVICE CHARGE ROLL

A list, which shows the parcel to be charged for Fiscal Year 2022-2023, including a description of the parcel to be charged is shown below.

<u>Parcel Number</u>	<u>Property Address</u>	<u>Proposed FY 2022-2023 Amount (*)</u>
029-020-004-7	3656 Willow Rd, Bethel Island	\$118,407.56

(*) The charge per parcel may vary slightly due to rounding adjustments.



Contra
Costa
County

To: Board of Supervisors
From: Brian M. Balbas, Public Works Director/Chief Engineer
Date: July 26, 2022

Subject: ADOPT Resolution No. 2022/234 confirming Fiscal Year 2022-2023 Final Annual Report for County Service Area M-30 and Levying the Service Charges.

RECOMMENDATION(S):

1. ACCEPT the filing of the Fiscal Year 2022-2023 Final Annual Report on service charges in County Service Area (CSA) M-30 (“Final Annual Report”), a copy of which is attached.
2. ADOPT Resolution No. 2022/234, confirming the Final Annual Report and levying the service charges set forth in the report.
3. DIRECT the Clerk of the Board to file certified copies of the Final Annual Report and Resolution No. 2022/234 with the County Auditor-Controller.
4. DIRECT the County Auditor-Controller to include the service charges on the assessment roll for Fiscal Year 2022-2023, the service charge for each parcel to appear as a separate item on the tax bill, pursuant to County Ordinance Code section 1012-2.614.

APPROVE

OTHER

RECOMMENDATION OF CNTY ADMINISTRATOR

RECOMMENDATION OF BOARD COMMITTEE

Action of Board On: **07/26/2022** APPROVED AS RECOMMENDED OTHER

Clerks Notes:

VOTE OF SUPERVISORS

I hereby certify that this is a true and correct copy of an action taken and entered on the minutes of the Board of Supervisors on the date shown.

ATTESTED: July 26, 2022

Monica Nino, County Administrator and Clerk of the Board of Supervisors

Contact: Rochelle Johnson (925) 313-2299

By: , Deputy

FISCAL IMPACT:

The levy of the annual service charges in CSA M-30 will provide revenues for police services, park and roadside landscape maintenance, public street maintenance and street lighting services. The CSA M-30 total annual service charge was \$57,320.00 for Fiscal Year 2021-2022 and will be \$61,502.40 in Fiscal Year 2022-2023. This increase is based on the approved annual escalator outlined in the CSA M-30 formation documents. The annual escalator is equal to the annual change in the Consumer Price Index (CPI) for the San Francisco Bay Area (All Urban Consumers) plus two (2) percent. There are 40 developed parcels in the CSA. The service charge per parcel for CSA M-30 was \$1,433.00 for Fiscal Year 2021-2022 and will be \$1,537.57 for Fiscal Year 2022-2023.

BACKGROUND:

The maximum service charge may be adjusted annually to reflect the prior year's change in the Consumer Price Index (CPI) for All Urban Consumers plus two percent (2%).

On June 7, 2022, the Board of Supervisors conducted a public hearing and adopted Resolution No. 2022/123 confirming the Fiscal Year 2022-2023 Tentative Annual Report on proposed service charges for CSA M-30. CSA M-30 provides police services, park and roadside landscape maintenance, public street maintenance and street lighting services.

On July 1, 2022, the County Assessor released the official assessment roll for Contra Costa County for Fiscal Year 2022-2023. Thereafter, pursuant to Section 1012-2.612 of the County Ordinance Code, the Public Works Director directed staff to determine whether the Tentative Annual Report required revision to conform to the official assessment roll. Any change to an estimated basic service charge or estimated service charge notated in the Tentative Annual Report may only be accommodated as a result of changes in ownership, changes of address, the subdivision of an existing parcel or changes in the use code of a parcel. Upon review of the official assessment roll, staff determined that no revisions were required. The Tentative Annual Report is the Final Annual Report.

The Board may confirm the Final Annual Report by resolution. Resolution No. 2022/234 serves to confirm the Final Annual Report and constitutes the levy of the service charge for Fiscal Year 2022-2023.

CONSEQUENCE OF NEGATIVE ACTION:

If a resolution confirming the Fiscal Year 2022-2023 Final Annual Report is not adopted, service charges for CSA M-30 would not be levied or collected in Fiscal Year 2022-2023. Therefore, CSA M-30 would be unable to provide police services, park and roadside landscape maintenance, public street maintenance and street lighting services and an alternate source of funding would have to be identified.

ATTACHMENTS

Resolution No. 2022/234

Final Annual Report Fiscal Year 2022-2023 for CSA M-30

THE BOARD OF SUPERVISORS OF CONTRA COSTA COUNTY, CALIFORNIA
and for Special Districts, Agencies and Authorities Governed by the Board

Adopted this Resolution on 07/26/2022 by the following vote:

AYE:

NO:

ABSENT:

ABSTAIN:

RECUSE:



Resolution No. 2022/234

IN THE MATTER OF: Confirmation of Fiscal Year 2022-2023 Final Annual Report for County Service Area M-30 and levy of service charges (Alamo Springs)

WHEREAS, the Board on June 7, 2022, adopted Resolution No. 2022/123, confirming the Fiscal Year 2022-2023 Tentative Annual Report for County Service Area (CSA) M-30.

WHEREAS, the Public Works Director has presented to the Board a Fiscal Year 2022-2023 Final Annual Report conforming to the County's official assessment roll for Fiscal Year 2022-2023, pursuant to County Ordinance Code section 1012-2.612; and

WHEREAS, the Board has reviewed and finds no cause to modify the Final Annual Report.

NOW, THEREFORE, BE IT RESOLVED that the Board hereby CONFIRMS the Fiscal Year 2022-2023 Final Annual Report for CSA M-30 as presented and DECLARES that this Resolution constitutes the levy of the service charges therein for Fiscal Year 2022-2023.

I hereby certify that this is a true and correct copy of an action taken and entered on the minutes of the Board of Supervisors on the date shown.

Contact: Rochelle Johnson (925) 313-2299

ATTESTED: July 26, 2022

Monica Nino, County Administrator and Clerk of the Board of Supervisors

By: , Deputy

cc: Laura Strobel, County Administrator, CAO, Robert Campbell, Auditor Controller, Maryann Mason, County Counsel, Gus Kramer, County Assessor, Brian Brown, Francisco & Associates, Inc., Diana Oyler - Finance, Jocelyn LaRocque- Engineering Services, Carl Roner- Special Districts, Rochelle Johnson - Special Districts, Jessi Duffy- Special Districts

**FINAL ANNUAL REPORT
FISCAL YEAR 2022-23**

**CONTRA COSTA COUNTY SERVICE AREA M-30
(Alamo Springs)**

July 26, 2022



Board of Supervisors

John Gioia, District 1
Candace Andersen, District 2
Diane Burgis, District 3
Karen Mitchoff, District 4
Federal Glover, District 5

Prepared by
**Contra Costa County
Public Works Department**

BACKGROUND INFORMATION

In August 1989, the Town of Danville (“Town”) and the County of Contra Costa (“County”) entered into a Memorandum of Agreement to undertake a joint-jurisdiction General Plan and project review for the Alamo Springs Project (“Project”), which is located north of Interstate 680 off Alamo Springs Drive. The project originally provided for the development of 53 single-family homes, of which 11 were to be located within the Town of Danville and 42 were to remain in the unincorporated portion of Contra Costa County.

After certification of an Environmental Impact Report (EIR) for the Project, the Board of Supervisors on December 8, and 15, 1992, approved the Project. The unincorporated area of the Project was simultaneously rezoned to a planned unit development. On January 23, 1996, the Town and County entered into a new Memorandum of Agreement, superseding the August 1989 Memorandum of Agreement, to establish procedures for joint review and approval of the project.

During the planning process, it was decided that the Town would provide extended services in the form of police, public street maintenance, park and roadside landscape maintenance to the homes in the unincorporated area. Public Street lighting would be provided by Contra Costa County. It was decided that a benefit assessment or service charge collected on the property tax bills via a County Service Area (CSA) was the best funding mechanism to pay for the increased services.

On September 3, 1997, Danville Town Council adopted Resolution No. 124-97, requesting Contra Costa County Local Agency Formation Commission (“LAFCO”) approve formation of County Service Area (CSA) M-30. On November 17, 1997, LAFCO approved formation of CSA M-30.

On May 5, 1998, the Board of Supervisors conducted a public hearing and subsequently approved Resolution 1998/235, which authorized the annual levy of service charges on the parcels located within CSA M-30 to fund extended public services.

The services provided by CSA M-30 are:

1. **Police Services.** All police services provided to residents by Town police, including without limitation, community services, crime prevention, investigation, patrol, and traffic enforcement.
2. **Park and Roadside Landscape Services.** All park and roadside landscape services provided to residents including without limitation, maintenance of parks and other public facilities, such as the Danville Library and Community Center, and maintenance of all roadside and median landscaping.
3. **Public Street Maintenance.** All public street maintenance, including without limitation, repair and replacement of asphalt on public streets, crack sealing, and other maintenance measures to protect and prolong the life of the public streets, repair and replacement of street signs, stop signs, etc.
4. **Street Lighting.** The operation, maintenance and servicing of public streetlights and appurtenant facilities as required to provide safe lighting along public streets. Maintenance is provided by Contra Costa County.

There has not been any impact to the operations of CSA M-30 due to COVID-19.

CURRENT ANNUAL ADMINISTRATION

Pursuant to County Ordinance Section 1012-2.6, former County Service Area Law (California Government Code Section 25210.77a), and current County Service Area Law (California Government Code Section 24210.3, subd. (d)), the Tentative Annual Report has been filed with the Clerk of the Board of Supervisors, public notice has been completed as required, and the Board conducted a Public Hearing and then made a determination on each estimated service charge in the tentative report. Contra Costa County Board of Supervisors reviewed the Tentative Annual Report in accordance with Resolution No. 2022/123, on June 7, 2022, and conducted a Public Hearing in connection with the proceedings for CSA M-30.

Upon adoption of the Final Annual Report by the Board of Supervisors, the charges contained herein will be collected on the property tax roll of Contra Costa County in the same manner, by the same persons, at the same time as, and together with the County's property taxes.

Legal Authority

As required by County Ordinance Section 1012-2.6, former County Service Area Law (California Government Code Section 25210.77a), and current County Service Area Law (California Government Code Section 24210.3, subd. (d)), the Final Annual Report includes the following minimum information as shown in the Service Charge Roll:

1. A description of each parcel of real property receiving the miscellaneous extended service;
2. The basic service charge;
3. The estimated amount of the service charge for each parcel for such year; and
4. A parcel list identifying each parcel receiving services that allows parcel owners to find their property on the list and determine the proposed charge.

This annual report also includes an estimate of annual costs and the method of apportionment as additional information to allow the reader to better understand what services are being paid for, what is the total annual cost for the services provided, and how the cost of services is spread to each individual parcel.

CSA M-30 Alamo Springs Final Annual Report
Fiscal Year 2022-2023

ESTIMATE OF ANNUAL COST

The Fiscal Year 2021-2022 projected and Fiscal Year 2022-2023 proposed revenues and expenditures are shown below. A special fund has been set up for the collection of revenues and coding of expenditures for CSA M-30. Incidental expenses including administration, engineering fees, legal fees, and all other costs associated with the extended services may also be included.

When CSA M-30 was formed, a financial analysis was performed to provide the framework for an operating budget for the proposed services. This analysis was based on the estimated expenses for each service component (police, parks, roadside landscape, street maintenance, and street lighting). Revenues collected from the benefit assessment or service charge shall be used only for the expenditures represented in this report. Any balance remaining on July 1 at the end of the fiscal year must be carried over to the next fiscal year.

CSA M-30 Alamo Springs-Danville Fund 249900 Org 7499	FY 2021-22 Est YE Total	FY 2022-23 Budget
Fund Balance as of June 30:	\$ 67,093.08	\$ 89,584.64
Revenue		
Taxes and Assessments	\$ 57,320.00	\$ 61,502.40
TOTAL CURRENT REVENUE	\$ 124,413.08	\$ 151,087.04
Expenditures		
Publications & Legal Notices	\$ -	\$ (200.00)
Professional/Specialized Svcs (Non-County)	\$ (900.00)	\$ (3,000.00)
Professional/Specialized Svcs (Non-County)	\$ (32,693.20)	\$ (35,000.00)
Taxes & Assessments	\$ (284.00)	\$ (300.00)
Transfer CSA M-30 to CSA L-100	\$ (388.44)	\$ (400.00)
Reimbursements - Gov/Gov (County Staff)	\$ (562.80)	\$ (1,000.00)
TOTAL CURRENT EXPENDITURES	\$ (34,828.44)	\$ (39,900.00)
Capital Improvement Projects and Reserves		
Capital Improvements	\$ (72,170.42)	\$ (91,237.04)
Operating Reserves (up to 50% of Expenditures)	\$ (17,414.22)	\$ (19,950.00)
TOTAL Capital Improvement Projects and Reserves	\$ (89,584.64)	\$ (111,187.04)
AVAILABLE SURPLUS FOR ENSUING YEAR	\$ -	\$ -

(*) The shown Projected Fund Balance as of June 30, 2022 assumes that Operating and Future Maintenance/Capital Improvement Reserves will not be used in FY 2021-22.

BOUNDARY MAP

The general boundaries of the CSA are shown herein. The lines and dimensions of each parcel within the CSA are those lines and dimensions shown on the maps of the Contra Costa County Assessor for the year in which this report was prepared and are incorporated by reference herein and made part of this report.

A copy of the Boundary Map is shown on the following page.

Contra Costa County Service Area (CSA) M-30 (Alamo Springs) Boundary Map

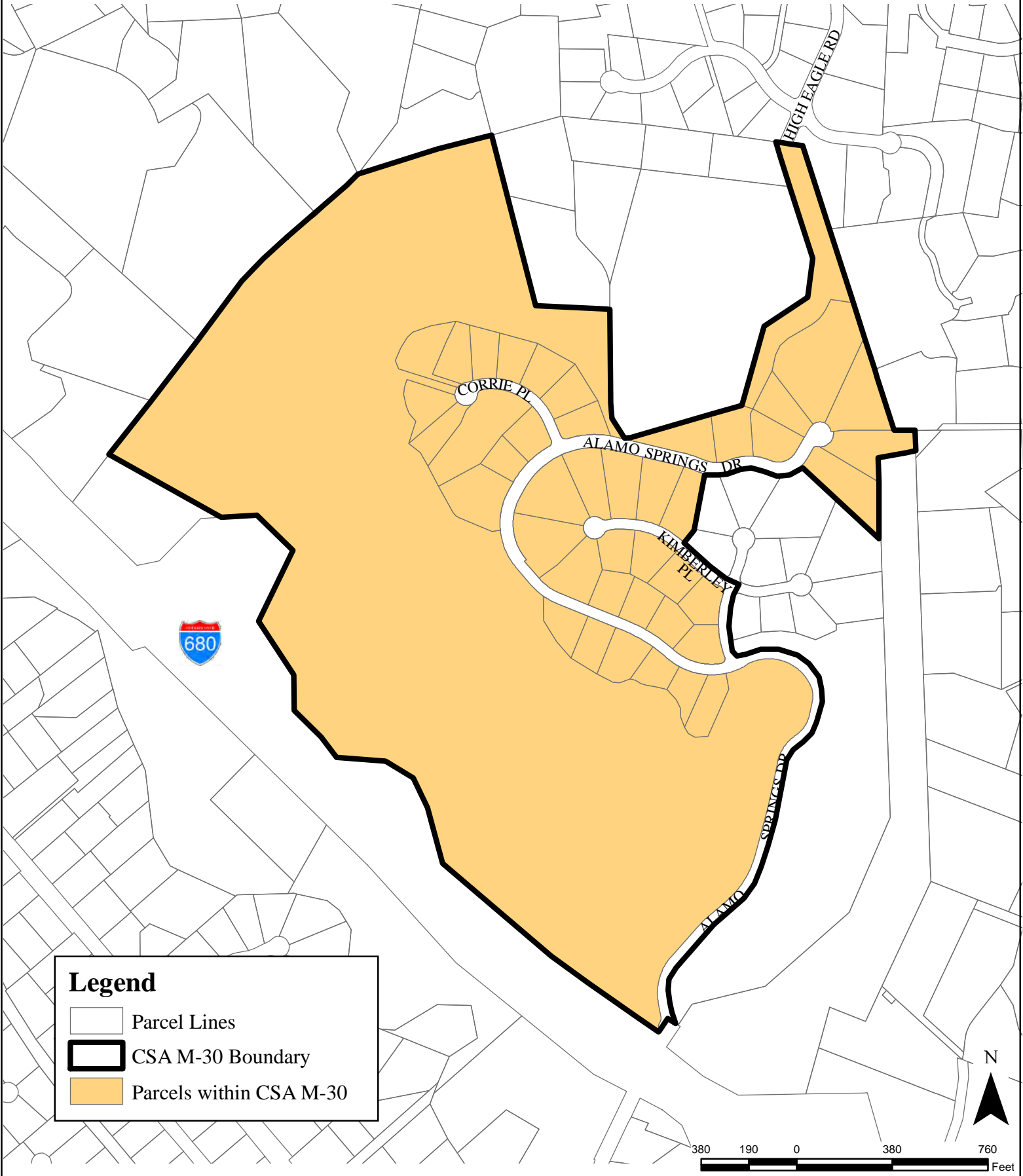

METHOD OF APPORTIONMENT

Special vs. General Benefit

On November 5, 1996, California voters approved Proposition 218 entitled "Right to Vote On Taxes Act" which added Articles XIII C and XIII D to the California Constitution. While its title refers only to taxes, Proposition 218 establishes new procedural requirements for fees, charges and benefit assessments.

Proposition 218 procedures stipulate that even if charges or benefit assessments are initially exempt from Proposition 218, future increases in the charges or benefit assessments must comply with the provisions of Proposition 218. However, if future increases in the charge or benefit assessment were anticipated in the charge or benefit assessment formula when approved by property owners (e.g., consumer price index increases or a predetermined cap) then the future increase in the charge or benefit assessment would be in compliance with the intent and provisions of Proposition 218.

Proposition 218 provides that "only special benefits are assessable" and defines a special benefit as a particular and distinct benefit conferred on real property and not a general benefit received by the public at large. The extended public services provided within CSA M-30 are deemed a special benefit and only serve the parcels located within the boundaries of the District. Without the services, the homes located in the unincorporated area would receive standard County police services, limited park and roadside landscape services, limited public street maintenance, and no County public street lighting. Standard County police services are characterized by 1.1 officers per 1,000 residents, and traffic enforcement would be provided by the California Highway Patrol on an as requested basis. Therefore, the services in CSA M-30 are 100% special benefit to the parcels within the CSA.

Methodology

The total operation and maintenance costs for the extended public services are apportioned in accordance with the methodology that is consistent with standard practices.

Since the service charge is levied on the owners of properties as shown on the tax rolls, the final charges must be assigned by Assessor's Parcel Number. The parcels of the Project that make up CSA M-30 are all designated for residential use. The projects Covenants, Conditions and Restrictions (CC&R's) require that most parcels be developed with a main residential unit of at least 3,500 square feet. While the parcel sizes vary, they all have substantially the same size building pads. It is anticipated that homes built on these lots will be similar in size and that the size of families who live in these homes will be similar. For these reasons, the need for, and the use of each of the services (miscellaneous police, park and roadside landscaping maintenance, public street maintenance and County public street lighting) will be substantially the same for each parcel. Therefore, the same service charge will be levied on each developed parcel within CSA M-30. In order for a parcel to be classified as developed, a building permit must be issued prior to April 30.

***CSA M-30 Alamo Springs Final Annual Report
Fiscal Year 2022-2023***

The methodology for calculating the service charge per parcel for each of the services is similar. In Fiscal Year 1997-98 the service charge per parcel was set at \$467.13 per parcel. To determine the cost per parcel, the total budget for providing service to the current service area was divided by the total number of parcels or units within the current service area. Please refer to Contra Costa County Resolution 1998-235 for a detailed report that includes the initial calculation of this service charge.

The maximum service charge may be adjusted annually to reflect the prior year's change in the Consumer Price Index (CPI) for All Urban Consumers for San Francisco-Oakland-San Jose plus two percent (2%). The base CPI index used in annual calculations began with April 1997 (159.6). However, starting in Fiscal Year 2010-2011, the annual CPI was changed to February for administrative purposes and the annual change in the February CPI shall be used in each subsequent year. Any change in the rate per developed parcel, which is the result of the change in the CPI shall not be deemed an increase in the service charge subject to the requirements of Proposition 218.

Rate

For Fiscal Year 2021-2022 the allowed maximum rate was \$1,433.00 per developed parcel. The Fiscal Year 2022-2023 rate has been calculated as follows:

\$1,433.00 per developed parcel in Fiscal Year 2021-2022
+5.19% CPI increase for FY 2022-2023 = \$1,507.42
+2.00% increase for FY 2022-2023 = \$1,537.57.

In Fiscal Year 2022-2023, it is recommended, based upon projected expenditures, that the maximum rate of \$1,537.57 be collected. It is estimated \$61,502.40 in revenue will be needed to provide the services referenced above in Fiscal Year 2022-2023. There are 40 parcels that have had a building permit issued. If you divide \$61,502.40 by 40 homes, the service charge per parcel is \$1,537.57. The charge per parcel may vary slightly due to rounding adjustments.

SERVICE CHARGE ROLL

A list of those parcels to be charged for Fiscal Year 2022-2023, including a description of each parcel to be charged is shown on the following page.

CSA M-30 Alamo Springs Final Annual Report
Fiscal Year 2022-2023

SERVICE CHARGE ROLL
FISCAL YEAR 2022-2023

Assessor Parcel Number	Added to Roll	Property Address	Lot Number	FY 2022-23 Amount
197-050-029	2008	333 CORRIE PL	38	\$1,537.56
197-440-005	2000	32 KIMBERLY PL	17	\$1,537.56
197-440-006	2002	30 KIMBERLY PL	18	\$1,537.56
197-440-007	2004	28 KIMBERLEY PL	19	\$1,537.56
197-440-008	2004	26 KIMBERLY PL	20	\$1,537.56
197-440-009	2001	24 KIMBERLY PL	21	\$1,537.56
197-440-010	2001	22 KIMBERLY PL	22	\$1,537.56
197-440-011	2002	120 ALAMO SPRINGS	23	\$1,537.56
197-440-012	2013	122 ALAMO SPRINGS	24	\$1,537.56
197-440-013	2013	124 ALAMO SPRINGS	25	\$1,537.56
197-440-014	2014	115 ALAMO SPRINGS	26	\$1,537.56
197-440-015	2013	117 ALAMO SPRINGS	27	\$1,537.56
197-440-016	2013	119 ALAMO SPRINGS	28	\$1,537.56
197-440-017	2015	121 ALAMO SPRINGS	29	\$1,537.56
197-440-018	2013	123 ALAMO SPRINGS	30	\$1,537.56
197-440-019	2014	125 ALAMO SPRINGS	31	\$1,537.56
197-450-003	2001	33 KIMBERLEY PL	16	\$1,537.56
197-450-004	2006	131 ALAMO SPRINGS	32	\$1,537.56
197-450-005	2013	133 ALAMO SPRINGS	33	\$1,537.56
197-450-006	2002	135 ALAMO SPRINGS	34	\$1,537.56
197-450-007	2016	330 CORRIE PL	35	\$1,537.56
197-450-008	2014	331 CORRIE PL	36	\$1,537.56
197-450-009	2014	332 CORRIE PL	37	\$1,537.56
197-450-010	2001	334 CORRIE PL	39	\$1,537.56
197-450-011	2000	335 CORRIE PL	40	\$1,537.56
197-450-012	2001	336 CORRIE PL	41	\$1,537.56
197-450-013	2008	337 CORRIE PL	42	\$1,537.56
197-450-014	2001	338 CORRIE PL	43	\$1,537.56
197-450-015	2002	339 CORRIE PL	44	\$1,537.56
197-450-016	2001	340 CORRIE PL	45	\$1,537.56
197-460-008	2003	25 KIMBERLY PL	12	\$1,537.56
197-460-009	2003	27 KIMBERLY PL	13	\$1,537.56
197-460-010	2001	141 ALAMO SPRINGS	46	\$1,537.56
197-460-011	2015	143 ALAMO SPRINGS	47	\$1,537.56
197-460-012	2001	147 ALAMO SPRINGS	48	\$1,537.56
197-460-013	2001	149 ALAMO SPRINGS	49	\$1,537.56
197-460-014	2014	151 ALAMO SPRINGS	50	\$1,537.56
197-460-015	2001	152 ALAMO SPRINGS	51	\$1,537.56
197-460-016	2006	150 ALAMO SPRINGS	52	\$1,537.56
197-460-017	2001	148 ALAMO SPRINGS	53	\$1,537.56
40 Parcels			Total Revenue: \$61,502.40	



Contra
Costa
County

To: Board of Supervisors
From: Brian M. Balbas, Public Works Director/Chief Engineer
Date: July 26, 2022

Subject: ADOPT Resolution No. 2022/235 confirming Fiscal Year 2022-2023 Final Annual Report for County Service Area M-31 and Levying the Service Charges.

RECOMMENDATION(S):

1. ACCEPT the filing of the Fiscal Year 2022-2023 Final Annual Report on service charges in County Service Area (CSA) M-31 (“Final Annual Report”), a copy of which is attached.
2. ADOPT Resolution No. 2022/235, confirming the Final Annual Report and levying the service charges set forth in the report.
3. DIRECT the Clerk of the Board to file certified copies of the Final Annual Report and Resolution No. 2022/235 with the County Auditor-Controller.
4. DIRECT the County Auditor-Controller to include the service charges on the assessment roll for Fiscal Year 2022-2023, the service charge for each parcel to appear as a separate item on the tax bill, pursuant to County Ordinance Code section 1012-2.614.

APPROVE

OTHER

RECOMMENDATION OF CNTY ADMINISTRATOR

RECOMMENDATION OF BOARD COMMITTEE

Action of Board On: **07/26/2022** APPROVED AS RECOMMENDED OTHER

Clerks Notes:

VOTE OF SUPERVISORS

I hereby certify that this is a true and correct copy of an action taken and entered on the minutes of the Board of Supervisors on the date shown.

ATTESTED: July 26, 2022

Monica Nino, County Administrator and Clerk of the Board of Supervisors

Contact: Rochelle Johnson (925) 313-2299

By: , Deputy

FISCAL IMPACT:

The levy of the annual service charges in CSA M-31 will provide revenues for transportation demand management services. The CSA M-31 total revenue was \$351,344.56 for Fiscal Year 2021-2022 and will be \$369,591.16 in Fiscal Year 2022-2023. This increase is based on the change in the Consumer Price Index (CPI) for the San Francisco Bay Area (All Urban Consumers). The service charges for CSA M-31 were \$76.59/developed residential unit and \$0.1348 per developed commercial square foot in Fiscal Year 2021-2022. The service charges for CSA M-31 are \$80.57/developed residential unit and \$0.1418 per developed commercial square foot in Fiscal Year 2022-2023.

BACKGROUND:

The maximum service charges may be adjusted annually to reflect the prior year's change in the Consumer Price Index (CPI) for All Urban Consumers.

On June 7, 2022, the Board of Supervisors conducted a public hearing and adopted Resolution No. 2022/124 confirming the Fiscal Year 2022-2023 Tentative Annual Report on proposed service charges for CSA M-31. CSA M-31 provides transportation demand management services.

On July 1, 2022, the County Assessor released the official assessment roll for Contra Costa County for Fiscal Year 2022-2023. Thereafter, pursuant to Section 1012-2.612 of the County Ordinance Code, the Public Works Director directed staff to determine whether the Tentative Annual Report required revision to conform to the official assessment roll. Any change to an estimated basic service charge or estimated service charge notated in the Tentative Annual Report may only be accommodated as a result of changes in ownership, changes of address, the subdivision of an existing parcel or changes in the class or land use of a parcel. Upon review of the official assessment roll, staff determined that no revisions were required. The Tentative Annual Report is the Final Annual Report.

The Board may confirm the Final Annual Report by resolution. Resolution No. 2022/235 serves to confirm the Final Annual Report and constitutes the levy of the service charge for Fiscal Year 2022-2023.

CONSEQUENCE OF NEGATIVE ACTION:

If a resolution confirming the Fiscal Year 2022-2023 Final Annual Report is not adopted, service charges for CSA M-31 would not be levied or collected in Fiscal Year 2022-2023. Therefore, the District would be unable to provide transportation demand management services and an alternate source of funding would have to be identified.

ATTACHMENTS

Resolution No. 2022/235

Final Annual Report Fiscal Year 2022-2023 for CSA M-31

THE BOARD OF SUPERVISORS OF CONTRA COSTA COUNTY, CALIFORNIA
and for Special Districts, Agencies and Authorities Governed by the Board

Adopted this Resolution on 07/26/2022 by the following vote:

AYE:

NO:

ABSENT:

ABSTAIN:

RECUSE:



Resolution No. 2022/235

IN THE MATTER OF: Confirmation of Fiscal Year 2022-2023 Final Annual Report for County Service Area M-31 and levy of service charges (Contra Costa Centre Transit Village)

WHEREAS, the Board on June 7, 2022, adopted Resolution No. 2022/124, confirming the Fiscal Year 2022-2023 Tentative Annual Report for County Service Area (CSA) M-31.

WHEREAS, the Public Works Director has presented to the Board a Fiscal Year 2022-2023 Final Annual Report conforming to the County's official assessment roll for Fiscal Year 2022-2023, pursuant to County Ordinance Code section 1012-2.612; and

WHEREAS, the Board has reviewed and finds no cause to modify the Final Annual Report.

NOW, THEREFORE, BE IT RESOLVED that the Board hereby CONFIRMS the Fiscal Year 2022-2023 Final Annual Report for CSA M-31 as presented and DECLARES that this Resolution constitutes the levy of the service charges therein for Fiscal Year 2022-2023.

I hereby certify that this is a true and correct copy of an action taken and entered on the minutes of the Board of Supervisors on the date shown.

Contact: Rochelle Johnson (925) 313-2299

ATTESTED: July 26, 2022

Monica Nino, County Administrator and Clerk of the Board of Supervisors

By: , Deputy

cc: Laura Strobel, County Administrator, CAO, Robert Campbell, Auditor Controller, Maryann Mason, County Counsel, Gus Kramer, County Assessor, Brian Brown, Francisco & Associates, Inc., Diana Oyler - Finance, Jocelyn LaRocque- Engineering Services, Carl Roner- Special Districts, Rochelle Johnson - Special Districts, Jessi Duffy- Special Districts

**FINAL ANNUAL REPORT
FISCAL YEAR 2022-2023**

**CONTRA COSTA COUNTY SERVICE AREA M-31
(Contra Costa Centre Transit Village)**

Transportation Demand Management Services

July 26, 2022

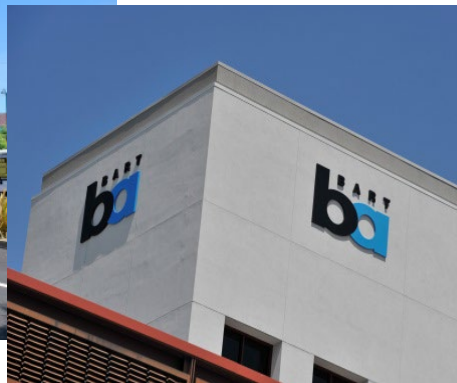

Board of Supervisors

John Gioia, District 1
Candace Andersen, District 2
Diane Burgis, District 3
Karen Mitchoff, District 4
Federal Glover, District 5

Prepared by
**Contra Costa County
Public Works Department**

BACKGROUND INFORMATION

In 2002 it was recognized that the area commonly known as Contra Costa Centre Transit Village, in the unincorporated portion of Contra Costa County, would be redeveloped, creating a need for new transit services. Contra Costa Centre Transit Village is located east of Interstate 680.

The Contra Costa Centre Transit Village benefits residents and employees with a variety of travel mode options. A core element of the travel mode options for residents and employees, and a key traffic mitigation measure in the California Environmental Quality Act (CEQA) documents certified at the time of adoption and amendment of the Contra Costa Centre Transit Village Specific Plan, was the establishment of Transportation Demand Management (TDM) programs. TDM programs include carpooling, vanpooling, ridesharing, flex time, staggered work hours, guaranteed ride home, telecommuting, etc. The property owners within Contra Costa Centre Transit Village collectively had a mandate to achieve at least 30% TDM performance (i.e. 30% or more of the area employees arrive at work via something other than a single-occupied car).

The Contra Costa Centre Transit Village Association is the collective mechanism by which the developer/property owner's obligation for TDM programs is achieved. The Contra Costa Centre Transit Village Association is a private non-profit corporation whose membership consists of the property owners in the area. It has been in existence since the mid-1980s.

On April 23, 2002, the Board of Supervisors approved Resolution Nos. 2002/256 and 2002/257 which recommended to the Local Agency Formation Commission of Contra Costa County (LAFCO) the formation of County Service Area (CSA) M-31, Contra Costa Centre Transit Village.

The properties within CSA M-31 receive a special and distinct benefit over and above the general benefits received by the public at-large in the form of extended TDM services. These extended transportation services consist of the implementation of TDM programs as discussed in this report and in the Plan for Providing Services for CSA M-31, which is on file with LAFCO. Resolution 2002/256 further stated that CSA M-31 services should be supported by a benefit assessment, service charge or special tax levy on parcels that receive this special and distinct benefit from the CSA M-31 services.

On June 11, 2002, the Board of Supervisors conducted a public hearing and subsequently approved Resolution 2002/362 which authorized the annual levy of benefit assessments or service charge on the parcels located within CSA M-31 to fund TDM programs.

On July 10, 2002, LAFCO conducted a public hearing and subsequently approved Resolution 02-19 which formed CSA M-31.

For each year since Fiscal Year 2002-2003, benefit assessments or service charges have been levied within CSA M-31.

On June 3, 2008, by Resolution No. 2008/366, the Board of Supervisors approved the annexation of Subdivision 05-8950 (Pleasant Hill BART Redevelopment Property) into CSA M-31. This annexation was subsequently approved by LAFCO Resolution 08-19 on August 13, 2008.

The following is a list of programs and services that have been proposed to be funded in Fiscal Year 2022-2023 by CSA M-31:

- 1) Transit Subsidy Program: Load on Clipper card \$50 value BART fare for \$20. Must pledge to take BART to work a minimum of three days per week.
 - 80 participants for nine months
- 2) Carpool Incentive Program: Provide two \$15 Chevron gas cards per carpool per month for nine months.
 - 20 participants for nine months
- 3) Bus Subsidy Program: Purchase a \$60 value monthly County Connection bus pass or reimbursement of other transit bus pass for \$30.
 - 15 participants for nine months
- 4) Bike/Walk to Work Incentive Program: Bike or walk to work at least three times per week per month, a minimum of 12 times each month, and receive a \$15 voucher.
 - 10 participants for nine months
- 5) Guaranteed Ride Home Program: This program is managed by Contra Costa Centre Transit Village. The program is an “insurance policy” against being stranded without a way to get home for commuters who take a commute alternative (carpool, vanpool, public transit, bicycle or walk) to work and have a qualified emergency which does not allow them to use the commute alternative to return home.
- 6) Mid-Day Shuttle: The mid-day shuttle, a clean air natural gas shuttle, runs from 10:30 a.m. – 2:10 p.m., Monday through Friday, with stops at all Centre buildings between the Contra Costa Centre Transit Village, the Countrywood Shopping Mall and Kohl’s, free of charge.
- 7) Green Fleet Program: The Contra Costa Centre Transit Village (CCCTV) provides employees with access to local vehicles (e.g. bicycles, electric bicycles, electric and hybrid cars) to use through the Contra Costa Centre Transit Village and vicinity during the workday. Employees are able to check-out vehicles online or electronically at various kiosk locations. The Green Fleet programs are free to CCCTV employees.
- 8) Marketing Plan: The Contra Costa Centre Transit Village markets the program through newsletters, posters, brochures and promotional handouts. Additionally, they meet with employers and employees directly, and host events and transportation fairs to ensure Centre area workers are informed of the various commute alternatives, subsidies and incentives available to them through the Contra Costa Centre Transit Village TDM Program.

These TDM services may be amended annually, including the addition or deletion of the services as required to meet the 30% TDM performance goal as determined by Contra Costa County in consultation with the Contra Costa Centre Association or its successor.

COVID-19 Impact

Contra Costa Centre Association closed TDM services on March 16, 2020 to comply with the Contra Costa County Health Officer Order regarding COVID-19. On June 1, 2020, Contra Costa Centre Association reopened TDM services with the following procedures in place:

- Shuttle service resumed with the two seats nearest the driver roped off to provide social distancing;

- The shuttle driver will wear a mask and will disembark prior to passenger boarding to minimize contact;
- Shuttle passengers are required to wear masks;
- The shuttle driver will frequently wipe down contact surfaces with disinfectant wipes;
- The fleet of electric vehicles has been sent out for deep cleaning and subsequent users will be provided with sanitary wipes to clean contact surfaces;
- Disinfectant wipe will be provided to bicycle users;
- Issuance of transportation passes and subsidies, which formerly took place in the Contra Costa Centre office, will now take place outside the office on the sidewalk at the office entrance;
- Social distancing markers on the sidewalk will be provided to keep users at the appropriate spacing; and
- New signage will be posted in the Contra Costa Centre lobby informing users of the above-noted changes.

Based on the available reserves, CSA M-31 will be able to sustain operations and manage its budget despite the implementation of safety procedures due to COVID-19.

CURRENT ANNUAL ADMINISTRATION

Pursuant to County Ordinance Section 1012-2.6, former County Service Area Law (California Government Code Section 25210.77a), and current County Service Area Law (California Government Code Section 24210.3, subd. (d)), the Tentative Annual Report has been filed with the Clerk of the Board of Supervisors, public notice has been completed as required, and the Board conducted a Public Hearing and then made a determination on each estimated service charge in the tentative report. Contra Costa Board of Supervisors reviewed the Tentative Annual Report in accordance with Resolution No. 2022/124, on June 7, 2022, and conducted a Public Hearing in connection with the proceedings for CSA M-31.

Upon adoption of the Final Annual Report by the Board of Supervisors, the charges contained herein will be collected on the property tax roll of Contra Costa County in the same manner, by the same persons, at the same time as, and together with the County's property taxes.

Legal Authority

As required by County Ordinance Section 1012-2.6, former County Service Area Law (California Government Code Section 25210.77a), and current County Service Area Law (California Government Code Section 24210.3, subd. (d)), the Final Annual Report includes the following minimum information as shown in the Service Charge Roll:

1. A description of each parcel of real property receiving the miscellaneous extended service;
2. The basic service charge;
3. The estimated amount of the service charge for each parcel for such year; and
4. A parcel list identifying each parcel receiving services that allows parcel owners to find their property on the list and determine the proposed charge.

This annual report also includes an estimate of annual costs, the method of apportionment as additional information to allow the reader to better understand what services are being paid for, what is the total annual cost for the services provided, and how the cost of services are spread to each individual parcel.

**CSA M-31 Contra Costa Centre Transit Village Final Annual Report
Fiscal Year 2022-2023**

ESTIMATE OF ANNUAL COST

The Fiscal Year 2021-2022 projected and Fiscal Year 2022-2023 proposed revenues and expenditures are shown below. A special fund has been set up for the collection of revenues and the coding of expenditures for CSA M-31. The total cost to provide the TDM services can be recovered from the collection of these service charges. Incidental expenses including administration, engineering fees, legal fees, and all other costs associated with the TDM services may also be included.

When CSA M-31 was formed for the ongoing funding of the Contra Costa Centre Transit Village's TDM Program, a financial analysis was performed to provide the framework for an operating budget for the proposed extended transportation demand management services. This was based on the estimated expenses for each TDM service program component (carpooling, vanpooling, ridesharing, flex time, staggered work hours, guaranteed ride home, telecommuting, etc.). Revenues collected from the benefit assessment or service charge shall be used only for the expenditures represented in this report. Any balance remaining on July 1 at the end of the fiscal year must be carried over to the next fiscal year.

CSA M-31 Pleasant Hill BART TDM Fund 247600 Org 7476	FY 2021-22 Est YE Total	FY 2022-23 Budget
Fund Balance as of June 30:	\$ 171,866.30	\$ 239,826.41
Revenue		
Taxes and Assessments	\$ 351,344.56	\$ 369,591.16
TOTAL CURRENT REVENUE	\$ 523,210.86	\$ 609,417.57
Expenditures		
Publications & Legal Notices	\$ -	\$ (200.00)
Professional/Specialized Svcs (Non-County)	\$ (280,470.00)	\$ (300,000.00)
Professional/Specialized Svcs (Non-County)	\$ (2,000.00)	\$ (3,000.00)
Taxes and Assessments	\$ (264.45)	\$ (300.00)
Interfund Exp - Gov/Gov (County Counsel)	\$ -	\$ (200.00)
Reimbursements - Gov/Gov (County Staff)	\$ (650.00)	\$ (1,000.00)
TOTAL CURRENT EXPENDITURES	\$ (283,384.45)	\$ (304,700.00)
Capital Improvement Projects and Reserves		
Capital Improvements	\$ (98,134.19)	\$ (152,367.57)
Operating Reserves (up to 50% of Expenditures)	\$ (141,692.23)	\$ (152,350.00)
TOTAL Capital Improvement Projects and Reserves	\$ (239,826.41)	\$ (304,717.57)
AVAILABLE SURPLUS FOR ENSUING YEAR	\$ -	\$ -

(*) The shown Projected Fund Balance as of June 30, 2022 assumes that Operating and Future Maintenance/Capital Improvement Reserves will not be used in FY 2021-22.

BOUNDARY MAP

The general boundaries of the CSA are shown herein. The lines and dimensions of each parcel within the CSA are those lines and dimensions shown on the maps of the Contra Costa County Assessor for the year in which this report was prepared and are incorporated by reference herein and made part of this report.

A copy of the Boundary Map is shown on the following page.

Contra Costa County Service Area (CSA) M-30 (Alamo Springs) Boundary Map

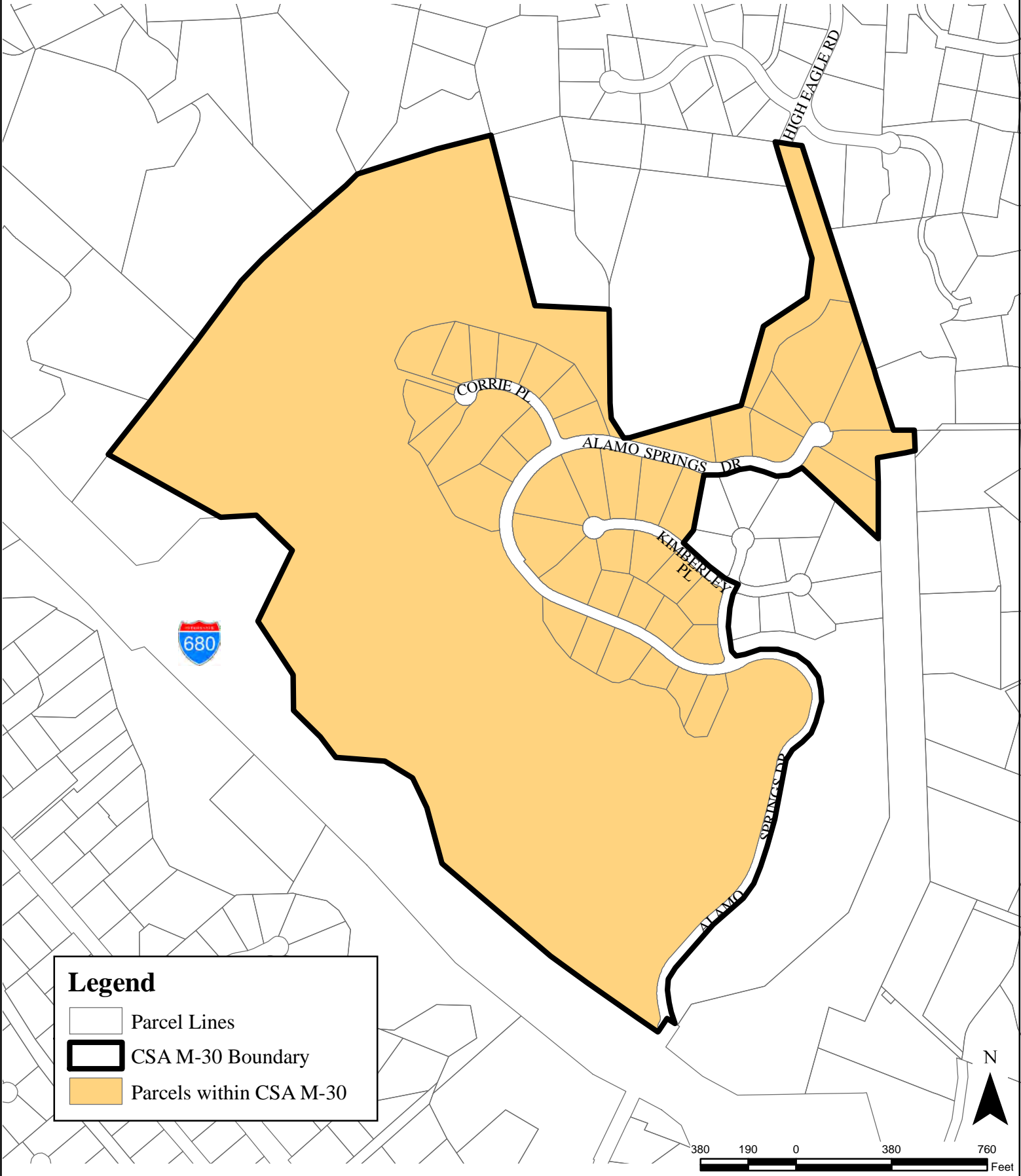

METHOD OF APPORTIONMENT

Special vs. General Benefit

On November 5, 1996, California voters approved Proposition 218 entitled "Right to Vote On Taxes Act" which added Articles XIII C and XIII D to the California Constitution. While its title refers only to taxes, Proposition 218 establishes new procedural requirements for fees, charges and benefit assessments.

Proposition 218 procedures stipulate that even if charges or benefit assessments are initially exempt from Proposition 218, future increases in the charges or benefit assessments must comply with the provisions of Proposition 218. However, if the future increase in the charge or benefit assessment were anticipated in the charge or benefit assessment formula when approved by property owners (e.g., consumer price index increases or a predetermined cap) then the future increase in the charge or benefit assessment would be in compliance with the intent and provisions of Proposition 218.

Proposition 218 provides that "only special benefits are assessable" and defines a special benefit as a particular and distinct benefit conferred on real property and not a general benefit received by the public at large. Parcels located within the boundaries of the CSA will be assessed for the operation and services associated with the TDM Program as described herein within the report, if they receive a special and direct benefit from the services. Furthermore, the identification and separation of general benefits from the special benefits follows for CSA M-31.

Special benefits are conferred on property within the CSA from the TDM Program and associated services by enhancing the desirability of property within the CSA due to the additional methods of vehicular and pedestrian access available to property, by increasing access to transit related services, providing economic opportunities, driving community growth and revitalization, and by reducing levels of traffic congestion within the CSA.

Properties outside of CSA M-31 do not enjoy the Transportation Demand Management Program and the associated services by the CSA and therefore property outside the boundaries of the CSA do not receive the special benefits. The services within the CSA was specifically designed and created to provide additional and improved public resources for the direct advantage of property inside the CSA, and not the public at large. The boundaries of the CSA have been narrowly drawn to include only those parcels that receive a direct advantage from the services.

In addition to the special and direct benefits the property owners receive within the CSA from the services, it has been determined that no general benefits are associated with TDM services within CSA M-31 because the conferred special benefits that are provided to the assessed property are not provided to other parcels and which real property in general and the public at large do not share.

The annual service charge pays for the TDM Program and associated services provided within CSA M-31. The enhanced public services provided within CSA M-31 confer a special benefit to property in the CSA. Transportation Demand Management services associated with CSA M-31 are only provided to parcels within the CSA and are not provided to the general public. Without the charges, the parcels located in the unincorporated area would receive no Transportation Demand Management Program services. Therefore, the services provided in CSA M-31 are 100% special benefit to the parcels within the CSA.

Methodology

The total operation and maintenance costs for the extended public services are apportioned in accordance with the methodology that is consistent with standard practices.

Developed Residential Property: Developed Residential Property consists of property which has had a residential building permit issued prior to April 30 and is classified by the County Assessor's office as single-family residential, multi-family residential, apartment, condominium, townhome, townhouse, co-op, cluster home, or any other type of property which has been developed for residential use for which occupants live and occupy for extended periods of time. Developed Residential Property does not include hotel and motel use.

Developed Commercial Property: Developed Commercial Property consists of property which has had a commercial building permit issued prior to April 30 and is classified by the County Assessor's office as commercial property. Developed Commercial Property includes, but is not limited to, retail stores and shopping centers, office buildings, conference centers, hotels and motels, or any other type of property which has been developed for commercial use.

Exempt Property: Exempt Property consists of property not classified as Developed Residential Property or Developed Commercial Property. However, Exempt Property does include property that has been previously classified as Developed Residential Property or Developed Commercial Property which has subsequently had the building structure located on the parcel demolished prior to April 30. This parcel would then remain as an Exempt Property until such time another building permit is issued prior to April 30 to reclassify the parcel as Developed Residential Property or Developed Commercial Property. Exempt Property also includes: parking lots, parking garages, roadways, open space and undeveloped property for which a building permit has not been issued prior to April 30.

The methodology for calculating the service charge per parcel for the Services is explained below.

Developed Residential Property - It is anticipated that not all of the TDM programs will be provided to the Developed Residential Property owners. The most viable programs to reduce the number of single occupied vehicular trips are the Shuttle Program in conjunction with the Marketing Program. The cost to provide these programs to the Developed Residential Property owners at build-out was estimated to be \$28,386.36 per year (in FY 2007-2008 dollars). Since each residential unit is similar in size and receives the same degree of benefit from the residential TDM programs, each residential unit is charged an equal share of the Residential TDM program costs. It is anticipated that there will be 522 residential units at build-out. Therefore, in Fiscal Year 2007-08 the maximum annual charge was set at \$54.38 per residential unit.

Developed Commercial Property - It is anticipated that all TDM programs will be provided to the Developed Commercial Property owners. The cost to provide these TDM services to Developed Commercial Property owners at build-out was estimated to be \$238,121.84 per year (in Fiscal Year 2007-08 dollars). For Developed Commercial Property, the amount of building floor area directly correlates to the number of potential employees located on each parcel. These total floor area numbers are used to calculate the proportional special benefit received by each Developed Commercial Parcel within the District. Building floor area is defined by the gross square footage of the buildings exclusive of parking. The building square footage is shown on the Service Charge List in the following pages and serves as the basis for calculation of the annual charges for Developed Commercial Property. It is anticipated that there will be 2,487,190 square feet of commercial development at build-out. Therefore, in Fiscal Year 2007-08 the maximum annual charge rate was set at \$0.0957 per square foot.

Service Charge Rate

The maximum charge rates may be adjusted annually to reflect the prior year's change in the Consumer Price Index (CPI) for All Urban Consumers for the Bay Area: San Francisco-Oakland-San Jose. The base CPI used was June 2007 (216.123). Starting in Fiscal Year 2008-2009 the annual CPI was changed to February for administrative purposes and the annual change in the February CPI shall be used in each subsequent year. Any change in the rate, which is the result of the change in the CPI shall not be deemed an increase in the service charge subject to the requirements of Proposition 218.

For Fiscal Year 2022-2023 the allowed maximum rate is shown below and has been calculated as follows:

The February 2022 CPI is 320.195; this is a 5.19% increase over the February 2021 CPI.

Developed Residential

\$76.59/residential unit in Fiscal Year 2021-2022
+5.19% CPI increase for FY 2022-2023 = \$80.57

Developed Commercial

\$0.13480/square foot in Fiscal Year 2021-2022
+5.19% CPI increase for FY 2022-2023 = \$0.1418

In Fiscal Year 2022-2023, it is recommended based upon projected expenditures, that the maximum rate of \$80.57/residential unit and \$0.1418/square foot be collected. It is estimated \$369,591.16 in revenue will be needed to provide the services referenced above in Fiscal Year 2022-2023. The charge per parcel may vary slightly due to rounding adjustments.

SERVICE CHARGE ROLL

A list, of those parcels to be charged for Fiscal Year 2022-2023, including a description of each parcel to be charged is included on the following page.

**CSA M-31 Contra Costa Centre Transit Village Final Annual Report
Fiscal Year 2022-2023**

**SERVICE CHARGE ROLL
FISCAL YEAR 2022-2023**

Assessor Parcel Number	Estimated Residential Units	Estimated Commercial Building Sq. Ft.	Residential Rate	Commercial Rate	FY 2022-23 Amount	Property Owner Name
148-202-057	0	51,000	\$0.00	\$0.1418	\$7,231.80	RCI STATION PLAZA LLC
148-221-033	0	102,000	\$0.00	\$0.1418	\$14,463.60	HOFMANN HOLDINGS LP
148-221-040	200	0	\$80.57	\$0.1418	\$16,114.00	SAN FRANCISCO BART
148-221-041	200	16,316	\$80.57	\$0.1418	\$18,830.44	SAN FRANCISCO BART
148-221-042	185	25,875	\$80.57	\$0.1418	\$18,493.94	SAN FRANCISCO BART
148-221-044	37	0	\$80.57	\$0.1418	\$2,658.80	SAN FRANCISCO BART
148-250-083	0	216,400	\$0.00	\$0.1418	\$30,685.52	ASHFORD WALNUT CREEK LP
148-250-090	0	205,700	\$0.00	\$0.1418	\$29,168.26	DWF V 2999 OAK LLC
148-270-050	0	30,000	\$0.00	\$0.1418	\$4,254.00	NOR CAL CO L P
148-470-001	0	375,000	\$0.00	\$0.1418	\$53,175.00	TREAT TOWERS OWNER LLC
148-480-011	0	195,000	\$0.00	\$0.1418	\$27,651.00	55 OAKWC OWNER LLC
148-480-014	0	255,218	\$0.00	\$0.1418	\$36,189.90	CSAA INTER-INSURANCE
172-011-022	0	253,500	\$0.00	\$0.1418	\$35,946.30	CSHV PACIFIC PLAZA LLC
172-020-042	0	125,000	\$0.00	\$0.1418	\$17,725.00	PERA URBAN WEST CORP
172-020-047	0	200,000	\$0.00	\$0.1418	\$28,360.00	WILSON THOMAS D
172-031-022	0	80,000	\$0.00	\$0.1418	\$11,344.00	JOHN MUIR MEDICAL CENTER
172-031-023	0	122,000	\$0.00	\$0.1418	\$17,299.60	1450 TREAT BOULEVARD INC
Total	622	2,253,009			\$369,591.16	



Contra
Costa
County

To: Board of Supervisors
From: Brian M. Balbas, Public Works Director/Chief Engineer
Date: July 26, 2022

Subject: ADOPT Resolution No. 2022/236 confirming Fiscal Year 2022-2023 Final Annual Report for County Service Area T-1 and Levying the Service Charges.

RECOMMENDATION(S):

1. ACCEPT the filing of the Fiscal Year 2022-2023 Final Annual Report on service charges in County Service Area (CSA) T-1 (“Final Annual Report”), a copy of which is attached.
2. ADOPT Resolution No. 2022/236, confirming the Final Annual Report and levying the service charges set forth in the report.
3. DIRECT the Clerk of the Board to file certified copies of the Final Annual Report and Resolution No. 2022/236 with the County Auditor-Controller.
4. DIRECT the County Auditor-Controller to include the service charges on the assessment roll for Fiscal Year 2022-2023, the service charge for each parcel to appear as a separate item on the tax bill, pursuant to County Ordinance Code section 1012-2.614.

APPROVE
 OTHER

RECOMMENDATION OF CNTY ADMINISTRATOR
 RECOMMENDATION OF BOARD COMMITTEE

Action of Board On: **07/26/2022** APPROVED AS RECOMMENDED OTHER

Clerks Notes:

VOTE OF SUPERVISORS

I hereby certify that this is a true and correct copy of an action taken and entered on the minutes of the Board of Supervisors on the date shown.

ATTESTED: July 26, 2022

Monica Nino, County Administrator and Clerk of the Board of Supervisors

Contact: Rochelle Johnson (925) 313-2299

By: , Deputy

FISCAL IMPACT:

The levy of the annual service charges in CSA T-1 will provide revenues for public transit services. The CSA T-1 annual total revenue was \$625,649.20 for Fiscal Year 2021-2022 and will be \$658,134.88 in Fiscal Year 2022-2023. The increase is based on the Consumer Price Index (CPI) for the San Francisco Bay Area (All Urban Consumers). The annual service charges for CSA T-1 will be levied on 1,187 parcels in Fiscal Year 2022-2023. The service charge was \$475.69/developed equivalent dwelling unit in Fiscal Year 2021-2022 and will be \$500.39/developed equivalent dwelling unit in Fiscal Year 2022-2023.

BACKGROUND:

The maximum service charge may be adjusted annually to reflect 2% or the prior year's change in the Consumer Price Index (CPI) for All Urban Consumers, whichever is greater.

On June 7, 2022, the Board of Supervisors conducted a public hearing and adopted Resolution No. 2022/125 confirming the Fiscal Year 2022-2023 Tentative Annual Report on proposed service charges for CSA T-1. CSA T-1 provides public transit services.

On July 1, 2022, the County Assessor released the official assessment roll for Contra Costa County for Fiscal Year 2022-2023. Thereafter, pursuant to Section 1012-2.612 of the County Ordinance Code, the Public Works Director directed staff to determine whether the Tentative Annual Report required revision to conform to the official assessment roll. Any change to an estimated basic service charge or estimated service charge notated in the Tentative Annual Report may only be accommodated as a result of changes in ownership, changes of address, the subdivision of an existing parcel or changes in the land use code of a parcel. Upon review of the official assessment roll, staff determined that no revisions to the Tentative Annual Report were required to conform to the official assessment roll. The Tentative Annual Report is the Final Annual Report. See Attachment 1.

The Board may confirm the Final Annual Report by resolution. Resolution No. 2022/236 serves to confirm the Final Annual Report and constitutes the levy of the service charge for Fiscal Year 2022-2023.

CONSEQUENCE OF NEGATIVE ACTION:

If a resolution confirming the Fiscal Year 2022-2023 Final Annual Report is not adopted, service charges for CSA T-1 would not be levied or collected in Fiscal Year 2022-2023. Therefore, the District would be unable to provide public transit services and an alternate source of funding would have to be identified.

ATTACHMENTS

Resolution No. 2022/236

Final Annual Report Fiscal Year 2022-2023 for CSA T-1

THE BOARD OF SUPERVISORS OF CONTRA COSTA COUNTY, CALIFORNIA
and for Special Districts, Agencies and Authorities Governed by the Board

Adopted this Resolution on 07/26/2022 by the following vote:

AYE:

NO:

ABSENT:

ABSTAIN:

RECUSE:



Resolution No. 2022/236

IN THE MATTER OF: Confirmation of Fiscal Year 2022-2023 Final Annual Report for County Service Area T-1 and levy of service charges (Public Transit)

WHEREAS, the Board on June 7, 2022, adopted Resolution No. 2022/125, confirming the Fiscal Year 2022-2023 Tentative Annual Report for County Service Area (CSA) T-1.

WHEREAS, the Public Works Director has presented to the Board a Fiscal Year 2022-2023 Final Annual Report conforming to the County's official assessment roll for Fiscal Year 2022-2023, pursuant to County Ordinance Code section 1012-2.612; and

WHEREAS, the Board has reviewed and finds no cause to modify the Final Annual Report.

NOW, THEREFORE, BE IT RESOLVED that the Board hereby CONFIRMS the Fiscal Year 2022-2023 Final Annual Report for CSA T-1 as modified and DECLARES that this Resolution constitutes the levy of the service charges therein for Fiscal Year 2022-2023.

I hereby certify that this is a true and correct copy of an action taken and entered on the minutes of the Board of Supervisors on the date shown.

Contact: Rochelle Johnson (925) 313-2299

ATTESTED: July 26, 2022

Monica Nino, County Administrator and Clerk of the Board of Supervisors

By: , Deputy

cc: Laura Strobel, County Administrator, CAO, Robert Campbell, Auditor Controller, Maryann Mason, County Counsel, Gus Kramer, County Assessor, Brian Brown, Francisco & Associates, Inc., Diana Oyler - Finance, Jocelyn LaRocque- Engineering Services, Carl Roner- Special Districts, Rochelle Johnson - Special Districts, Jessi Duffy- Special Districts

**FINAL ANNUAL REPORT
FISCAL YEAR 2022-2023**

**CONTRA COSTA COUNTY SERVICE AREA T-1
(Public Transit)**

July 26, 2022



Board of Supervisors

John Gioia, District 1
Candace Andersen, District 2
Diane Burgis, District 3
Karen Mitchoff, District 4
Federal Glover, District 5

Prepared by
**Contra Costa County
Public Works Department**

BACKGROUND INFORMATION

In 2008 a development project commonly known as the Integrated Project (“Project”) was permitted in the unincorporated area of Contra Costa County, just east of the Town of Danville. The project is also known as Alamo Creek/Intervening Properties Development and constitutes approximately 767 acres located south of Camino Tassajara between Hansen Lane and Finley Road.

Wilbur Smith Associates (WSA) completed a Transit Improvements Study of the Project in March 2005. The study acknowledged that a limited market for transit services and consequently a limited transit service is offered in the study area. The study concluded that a latent demand for transit could be satisfied if a regular commuter service were provided. Given the size of the Integrated Project and the workplace destination and commuting behavior of the adjacent census tracts as outlined by a census-based demographic analysis, a weekday rush-hour commuter service would provide the greatest benefit of transit services under consideration. Specifically, the report recommended that the proposed transit service include the Walnut Creek Bay Area Rapid Transit (BART) station and Bishop Ranch business park as destinations. The desired level of service was based on an analysis of demand performed by WSA. Based on census information and a rider survey performed by BART in 1998, approximately 77 transit trips per day were expected when the project development was completed. The transit trip total was calculated by WSA as follows:

- As presented in the final Environmental Impact Report (EIR) for the Project, 10,048 daily vehicle trips would be generated at the development;
- Assuming an average vehicle occupancy of 1.05 persons per vehicle and a 92.5% vehicle mode share (automobiles constitute 92.5% of transit trips to and from the households), 13,338 person trips would be generated daily by the development;
- Based on census information, 5.37% of commuter trips to and from adjacent census tracts used public transit (716 trips);
- Approximately 97% of public transit trips used rail (assumed to be exclusive to BART; 694 trips);
- Approximately 7% of BART riders at stations nearest to the project (Dublin/Pleasanton, Walnut Creek, Lafayette) used public transit to travel to and from the station (48 trips);
- Approximately 4% of transit-based commuter trips used bus service as the primary means of transportation (29 trips); and
- Total bus demand (77 trips) includes the sum of transit trips to BART stations (48 trips) and bus trips to work (29 trips).

On June 14, 2005, the Board of Supervisors approved Resolution No. 2005/357 which recommended to Local Agency Formation Commission of Contra Costa County (LAFCO) the formation of County Service Area (CSA) T-1, Public Transit in the Danville Area.

The services provided by CSA T-1 are:

1. Extended public transit services.
2. Implementation of Transportation Demand Management programs as discussed in this report and in the Plan for Providing Services for CSA T-1 which is on file with LAFCO.

On September 14, 2005, LAFCO conducted a public hearing and subsequently approved Resolution 05-15 which formed CSA T-1.

On October 18, 2005, Resolution 2005/674 stated that the transit services should be supported by a benefit assessment or service charge on parcels that receive this special and distinct benefit.

On January 17, 2006, the Board of Supervisors conducted a public hearing and subsequently approved Resolution 2006/21 which authorized the annual levy of assessments or service charges on the parcels located within CSA T-1 to fund extended public transit services.

CURRENT ANNUAL ADMINISTRATION

Pursuant to County Ordinance Section 1012-2.6, former County Service Area Law (California Government Code Section 25210.77a), and current County Service Area Law (California Government Code Section 24210.3, subd. (d)), the Tentative Annual Report was filed with the Clerk of the Board of Supervisors, public notice has been completed as required, and the Board conducted a Public Hearing and then made a determination on each estimated service charge in the tentative report. Contra Costa Board of Supervisors reviewed the Tentative Annual Report in accordance with Resolution No. 2022/125, on June 7, 2022, and conducted a Public Hearing in connection with the proceedings for CSA T-1.

Upon adoption of the Final Annual Report by the Board of Supervisors, the charges contained herein will be collected on the property tax roll of Contra Costa County in the same manner, by the same persons, at the same time as, and together with the County's property taxes.

Legal Authority

As required by County Ordinance Section 1012-2.6, former County Service Area Law (California Government Code Section 25210.77a), and current County Service Area Law (California Government Code Section 24210.3, subd. (d)), the Final Annual Report includes the following minimum information as shown in the Service Charge Roll:

1. A description of each parcel of real property receiving the miscellaneous extended service;
2. The basic service charge;
3. The estimated amount of the service charge for each parcel for such year; and
4. A parcel list identifying each parcel receiving services that allows parcel owners to find their property on the list and determine the proposed charge.

This annual report also includes an estimate of annual costs and the method of apportionment as additional information to allow the reader to better understand what services are being paid for, what is the total annual cost for the services provided, and how the cost of services is spread to each individual parcel.

Transit Service Implementation

Two transportation studies were previously conducted to understand potential transit usage and travel patterns in CSA T-1. The transportation studies are Alamo Creek/Intervening Properties Transit Improvement Study by WSA in 2005 and Transit Service Survey and Report for CSA T-1 Transit District by DKS Associates in 2010.

Based on these studies, the following transit service plan is to be implemented in three phases as summarized below:

1. **Short – Term (completed in 2012): Community Outreach**
The short-term strategy focused on community outreach to educate the residents about existing transportation options in Contra Costa County, and to seek their feedback. The community outreach program involved flyer preparation, flyer distribution, and resident feedback. This outreach effort attempted to identify commuter destinations for potential vanpools, in advance of a vanpool/shuttle transit program.

2. Mid-Term: Vanpool/Shuttle Transit Program

Based on the feedback provided by the residents, the mid-term strategy would involve a vanpool and/or shuttle service since the market for a full scale fixed route Central Contra Costa Transit Authority (County Connection) bus is not warranted at this time.

CSA T-1’s plan is to engage the residents to try public transit and build up the necessary public transit demand for a full-scale fixed bus route. In response to CSA T-1’s plan, County Connection agreed to provide a demand response and a flexible shuttle for CSA T-1 residents during the commute hours. The exact routes were to be determined by demand. Riders must be traveling from or to CSA T-1. The service area is limited to the 1.5-mile corridors along Camino Tassajara (between CSA T-1 and I-680) and I-680 (between Walnut Creek and Pleasant Hill BART stations). Riders contact County Connection to request and reserve services. Based on the demand, County Connection will determine the most efficient route for the shuttle.

The table below summarizes the ridership data since the service began on January 24, 2014. With the exception of a decrease in ridership during the COVID-19 pandemic, the table shows a constant increase in rider annually and the positive effect the public transit of CSA T-1 has on removing peak hours and daily trips from local and regional roadways.

Summary of ridership data per year*		
Year of Service	Riders per day	Estimated number of peak hours & daily trips removed from roadways
2014	16	16
2015	17 to 18	17 to 18
2016	19	19
2017	21	21
2018	24	24
2019	25	25
2020	4.5	4.5
2021	4.6	4.6

* Ridership data is provided by County Connection.

The riders get picked up from their home in the CSA T-1 service area during the morning period and get picked up from the Walnut Creek BART station during the evening period. The average operating cost per passenger is comparable to the average cost for County Connection’s Paratransit (LINK) service. With the exception of the 2020-2022 COVID-19 pandemic, CSA T-1 has observed the ridership increase overtime, as more residents are utilizing the public transit service provided by CSA T-1. However, the ridership demand has not achieved the level that warrants a full-scale fixed bus route. CSA T-1 will continue this mid-term program to provide the shuttle service until there is enough public transit demand for a full-scale fixed bus route. CSA T-1 has amended the service agreement with County Connection to continue the shuttle service.

In addition to County Connection's shuttle, CSA T-1 will also fund another service with the Measure J Traffic Congestion Relief Agency (TRAFFIX). TRAFFIX is a traffic congestion relief program implemented in 2009 and operated cooperatively by Contra Costa County, City of San Ramon, San Ramon Valley Unified School District (SRVUSD), and Town of Danville to reduce traffic congestion caused by children being driven to and from school in the San Ramon area. As mentioned above, although the demand for a full-scale fixed route County Connection bus is not warranted at this time, CSA T-1 recognized there is already a demand for school bus services. While waiting for transit demand to increase, CSA T-1's interim plan is to participate in providing school bus services as an interim method to reduce congestion. TRAFFIX provided data indicating there are approximately 205 students residing within CSA T-1 who attend Monte Vista High School. TRAFFIX considers 50 students as a full bus. If approximately 25 percent of the eligible students participated, a bus would be full. It was anticipated that at least 50 students would participate, resulting in a full bus. This service began in the Fall of 2014 for the 2014-2015 school year. TRAFFIX reported 70 passes were sold for both the 2014-2015 and 2015-2016 school years. This is the equivalent of removing approximately 280 trips from the roadway each school day. In 2017, funds were allocated to fund a second TRAFFIX bus to provide services to the CSA T-1 area. This decision was based on the increased demand for seats in the route. Rider counts by the TRAFFIX show an average of 59 riders in the morning and 95 riders in the evenings per typical bus runs for the period of August 2018 through December 2018. In December 2018, there were approximately 170 riders enrolled on a wait list for the limited number of bus passes. As a result of an increase in demand for services in 2019, the County added a third TRAFFIX bus to provide services to the CSA T-1 area.

COVID-19 Impact

- a. Shuttle service ridership was greatly reduced during the 2020-2022 COVID-19 pandemic.
- b. Although shuttle service ridership sharply declined during the 2020-2022 COVID-19 pandemic, County Connection shuttle busses have continued operating. Based on current operations, the County does not expect a significant impact to the County Connection shuttle operations busses for the coming year; however, some additional costs for PPE may have to be passed on to CSA T-1.
- c. During the pandemic in 2020, school busses did not circulate due to the SRVUSD following state guidelines regarding school attendance and the resulting school closures. SRVUSD has reported that middle and high schools reopened for attendance on March 17, 2021, and that the TRAFFIX school bus program reopened at full capacity at the same time. Bus pass sales resumed during the week of March 15, 2021, and school bus services resumed in August 2021 when the current 2021-2022 academic year began.
- d. The TRAFFIX School Bus Service currently serves 140 pass holders on its three routes and is approaching the 176 pass holders served prior to the pandemic.

e. In 2021, CSA T-1 sent residents informational postcards of the ridership programs to motivate and restore rider confidence. It is expected that more marketing efforts will be provided for residents in 2022.

3. Long-Term Goal (2018 and beyond): County Connection Service

The long-term strategy would involve expanding the vanpool/shuttle service and providing full-scale County Connection bus service if the existing service proves successful and more commuter transit demand is demonstrated. An approximate yearly operating cost of running a full-length bus service with County Connection is estimated to be \$204,000 per bus. This estimate is based on \$100 per hour for 8 hours a day during morning and evening peak commute hours for 255 days a year.

ESTIMATE OF ANNUAL COST

The Fiscal Year 2021-2022 projected and Fiscal Year 2022-2023 proposed revenues and expenditures are shown on the following page. A special fund has been set up for the collection of revenues and coding of expenditures for CSA T-1. Incidental expenses including administration, engineering fees, legal fees, and all other costs associated with the Public Transit services may be included.

When CSA T-1 was formed, a financial analysis was performed to provide the framework for an operating budget for the proposed transit service. This was based on the estimated expenses for continuing operations provided by WSA. In preparation of the budget, several factors were considered including:

- Level of transit service
- Phasing of service
- Equal benefit (and equal charge) to residents based on projected resident population

In order to establish a reasonable reserve in the early years following formation of the CSA, revenues have been collected since Fiscal Year 2006-2007.

For Fiscal Year 2022-2023 it is estimated there will be a surplus of funds. These funds are being set aside into Capital Reserves to purchase vehicles or fund a full-scale fixed route County Connection bus to provide the services to this area when applicable.

Revenues collected from the charge shall be used only for the expenditures represented in this report. Any balance remaining on July 1 at the end of the fiscal year must be carried over to the next fiscal year.

**CSA T-1 Public Transit Final Annual Report
Fiscal Year 2022-2023**

CSA T-1 Danville Public Transit Fund 248000 Org 7480	FY 2021-22 Est YE Total	FY 2022-23 Budget
Carry over from prior year:	\$ 2,936,211.87	\$ 3,071,625.20
Revenue:		
Earnings on Investment	\$ 669.90	\$ 500.00
Taxes and Assessments	\$ 625,649.20	\$ 658,134.88
TOTAL CURRENT REVENUE	\$ 3,562,530.97	\$ 3,730,260.08
Expenditures:		
Publications & Legal Notices (Bay Area News)	\$ (200.00)	\$ (200.00)
CCCTA Transportation Agreement	\$ (198,978.00)	\$ (220,000.00)
TRAFFIX Transportation Agreement	\$ (272,000.00)	\$ (300,000.00)
Professional/Specialized Svcs (W-Trans, Francisco)	\$ (2,100.00)	\$ -
Interfund Exp - Gov/Gov (Investment Fees)	\$ (1,257.60)	\$ (1,400.00)
Interfund Exp - Gov/Gov (Investment Fees)	\$ (53.00)	\$ (100.00)
Print & Mail	\$ (500.00)	\$ (1,000.00)
Reimbursements - Gov/Gov (County Staff)	\$ (1,920.46)	\$ (2,000.00)
Transit Subsidy Program	\$ (13,896.71)	\$ (15,000.00)
Total Expenditures	\$ (490,905.77)	\$ (539,700.00)
Capital Improvement Projects and Reserves		
Capital Improvements	\$ (2,826,172.32)	\$ (2,920,710.08)
Operating Reserves (up to 50% of Expenditures)	\$ (245,452.89)	\$ (269,850.00)
TOTAL Capital Improvement Projects and Reserves	\$ (3,071,625.20)	\$ (3,190,560.08)
AVAILABLE SURPLUS FOR ENSUING YEAR	\$ -	\$ -

(*) The shown Projected Fund Balance as of June 30, 2022 assumes that Operating and Future Maintenance/Capital Improvement Reserves will not be used in FY 2021-22.

BOUNDARY MAP



The general boundaries of the CSA are shown herein. The lines and dimensions of each parcel within the CSA are those lines and dimensions shown on the maps of the Contra Costa County Assessor for the year in which this report was prepared and are incorporated by reference herein and made part of this report.

A copy of the Boundary Map is shown on the following page.

Contra Costa County Service Area (CSA) T-1 (Public Transit) Boundary Map



Legend

-  Parcel Lines
-  CSA T-1 Boundary
-  Parcels within CSA T-1

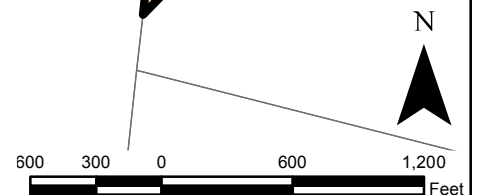

METHOD OF APPORTIONMENT

Special vs. General Benefit

On November 5, 1996, California voters approved Proposition 218 entitled "Right to Vote On Taxes Act" which added Articles XIII C and XIII D to the California Constitution. While its title refers only to taxes, Proposition 218 establishes new procedural requirements for fees, charges, and benefit assessments.

Proposition 218 procedures stipulate that even if charges or benefit assessments are initially exempt from Proposition 218, future increases in the charges or benefit assessments must comply with the provisions of Proposition 218. However, if the future increase in the charge or benefit assessment were anticipated in the charge or benefit assessment formula when approved by property owners (e.g., consumer price index increases or a predetermined cap) then the future increase in the charge or benefit assessment would be in compliance with the intent and provisions of Proposition 218.

Proposition 218 provides that "only special benefits are assessable" and defines a special benefit as a particular and distinct benefit conferred on real property and not a general benefit received by the public at large. Parcels located within the boundaries of the CSA will be charged for the operation and services associated with the transit services provided as described herein within the report, if they receive a special and direct benefit from the services. Furthermore, the identification and separation of general benefits from the special benefits follows for CSA T-1.

Special benefits are conferred on property within the CSA from transit services by enhancing the desirability of property within the CSA due to the additional methods of vehicular and pedestrian access available to and from property, by providing increased access to transit related services, providing economic opportunities, driving community growth and revitalization, and by reducing levels of traffic congestion within the CSA.

Properties outside of CSA T-1 in other parts of the County may not enjoy the transit services made available by the CSA and therefore property outside the boundaries of the CSA do not receive the special benefits. The services within the CSA were specifically designed and created to provide additional and improved public resources for the direct advantage of property inside the CSA, and not the public at large.

In addition to the special and direct benefits the property owners receive within the CSA from the services, it has been determined that no general benefits are associated with the transit services provided within CSA T-1 because the conferred special benefits that are provided to the charged property are not provided to the public at large.

The annual service charge pays for the transit related services provided within CSA T-1. The enhanced public services provided within CSA T-1 confer a special benefit and only serve the parcels with the ability to utilize the transit related services provided. Without the services, the property located in the unincorporated area would not receive any transit services. Therefore, the services in CSA T-1 are 100 percent special benefit to the parcels within the CSA.

Methodology

The total operation, maintenance and servicing cost for Public Transit are apportioned in accordance with the methodology that is consistent with standard assessment engineering practices. The method for distributing the costs to each parcel is based on the Equivalent Dwelling Unit (EDU) factor.

Since the service charge is levied on the owners of properties as shown on the tax rolls, the final charges must be assigned by Assessor's Parcel Number. If service charges were to be distributed by parcel, not considering land use, this would not be equitable because a single-family parcel would be paying the same as a 50-unit apartment parcel or a large commercial establishment. Therefore, as previously stated, the total costs are distributed to each parcel of land based on the number of EDUs associated with each particular parcel.

No commercial or industrial parcels are planned be included within CSA T-1, therefore a methodology has not been created for those uses.

The methodology used to assign EDUs to other land uses in proportion to the benefit they receive relative to the single-family residential parcel is shown below.

Developed Single Family Residential - The developed single-family parcel has been selected as the basic unit for calculation of the benefit assessments or service charges. This basic unit shall be called an **Equivalent Dwelling Unit (EDU)**. Parcels designated as developed single family residential uses per the Contra Costa County land use code are charged one (**1.00**) EDU. In addition, those parcels that are designated as “vacant” single family residential per the Contra Costa County land use code but have a building permit issued prior to April 30 are charged one (1.00) EDU.

Developed Multiple Residential – The developed multi-family designation includes parcels designated as apartments, townhomes, and condominiums per the Contra Costa County land use code. Apartments are charged a factor of **0.723270448** EDU per dwelling unit. For example, a parcel with a 100-unit apartment would be charged 72.33 EDUs. Townhomes and condominiums are charged a factor of **0.795597484** EDU per dwelling unit. In addition, those parcels that are designated as “vacant” multi-family residential per the Contra Costa County land use code, but have a building permit issued prior to April 30, are charged on a per unit basis as shown above.

Exempt Property - Consists of property not classified as developed residential property and includes commercial, industrial, recreational, and institutional property; parking lots; parking garages; roadways; open space and undeveloped property on which a building permit has not been issued prior to April 30. In addition, Senior Housing is classified as exempt. Residents of Senior Housing will be provided with separate shuttle service not included within the scope of the CSA.

In Fiscal Year 2006-2007 the maximum annual service charge was set at \$318.00 per EDU. To determine the cost per parcel, the total budget for providing service to the current total service area was divided by the total number of EDU’s within the service area. Please refer to Contra Costa County Resolution 2006-21 for a detailed report that includes the initial calculation of this rate.

The maximum rates may be adjusted annually to reflect 2% or the prior year’s change in the Consumer Price Index (CPI) for All Urban Consumers for the Bay Area: San Francisco-Oakland-San Jose, whichever is greater. The base CPI index to be used for future calculations is February

***CSA T-1 Public Transit Final Annual Report
Fiscal Year 2022-2023***

2006 (207.1). Any change in the rate per EDU, which is the result of the change in the CPI shall not be deemed an increase subject to the requirements of Proposition 218.

For Fiscal Year 2022-2023 the allowed maximum rate is \$500.39/EDU. This rate has been calculated as follows:

\$475.69 per developed EDU in Fiscal Year 2021-2022
+5.19% increase for Fiscal Year 2022-2023 = \$500.39

In Fiscal Year 2022-2023, it is recommended based upon \$658,134.88 in revenue will be needed to provide the services referenced above in Fiscal Year 2022-2023. There are 1,315.27 EDUs that have had a building permit issued. If you divide \$658,134.88 by 1,315.27 EDUs, the service charge per parcel is \$500.39. The charge per parcel may vary slightly due to rounding adjustments.

SERVICE CHARGE ROLL

A list, of those parcels to be charged for Fiscal Year 2022-2023, including a description of each parcel to be charged is included on the following pages.

Assessor's Parcel Number	Classification	Property Address	FY 2022-23 Service Charge	Assessor's Parcel Number	Classification	Property Address	FY 2022-23 Service Charge
206-030-082	MFR	3000 DAMANI CT	\$43,430.08	206-590-016	SFR	402 RIOJA CT	\$500.38
206-580-001	SFR	100 NANTERRE ST	\$500.38	206-590-017	SFR	501 MANTOVA CT	\$500.38
206-580-002	SFR	106 NANTERRE ST	\$500.38	206-590-018	SFR	509 MANTOVA CT	\$500.38
206-580-003	SFR	112 NANTERRE ST	\$500.38	206-590-019	SFR	517 MANTOVA CT	\$500.38
206-580-004	SFR	118 NANTERRE ST	\$500.38	206-590-020	SFR	525 MANTOVA CT	\$500.38
206-580-005	SFR	124 NANTERRE ST	\$500.38	206-590-021	SFR	533 MANTOVA CT	\$500.38
206-580-006	SFR	130 NANTERRE ST	\$500.38	206-590-022	SFR	1524 COLCHESTER ST	\$500.38
206-580-007	SFR	136 NANTERRE ST	\$500.38	206-590-023	SFR	1518 COLCHESTER ST	\$500.38
206-580-008	SFR	142 NANTERRE ST	\$500.38	206-590-024	SFR	1512 COLCHESTER ST	\$500.38
206-580-009	SFR	148 NANTERRE ST	\$500.38	206-590-025	SFR	1506 COLCHESTER ST	\$500.38
206-580-010	SFR	154 NANTERRE ST	\$500.38	206-590-026	SFR	1500 COLCHESTER ST	\$500.38
206-580-011	SFR	160 NANTERRE ST	\$500.38	206-590-027	SFR	101 MENTON CT	\$500.38
206-580-012	SFR	166 NANTERRE ST	\$500.38	206-590-028	SFR	109 MENTON CT	\$500.38
206-580-013	SFR	172 NANTERRE ST	\$500.38	206-590-029	SFR	117 MENTON CT	\$500.38
206-580-014	SFR	178 NANTERRE ST	\$500.38	206-590-030	SFR	125 MENTON CT	\$500.38
206-580-015	SFR	184 NANTERRE ST	\$500.38	206-590-031	SFR	124 MENTON CT	\$500.38
206-580-016	SFR	190 NANTERRE ST	\$500.38	206-590-032	SFR	116 MENTON CT	\$500.38
206-580-017	SFR	196 NANTERRE ST	\$500.38	206-590-033	SFR	108 MENTON CT	\$500.38
206-580-018	SFR	202 NANTERRE ST	\$500.38	206-590-034	SFR	100 MENTON CT	\$500.38
206-580-019	SFR	208 NANTERRE ST	\$500.38	206-590-035	SFR	1780 COTTSWALD ST	\$500.38
206-580-020	SFR	214 NANTERRE ST	\$500.38	206-590-036	SFR	1772 COTTSWALD ST	\$500.38
206-580-021	SFR	220 NANTERRE ST	\$500.38	206-590-037	SFR	1764 COTTSWALD ST	\$500.38
206-580-022	SFR	226 NANTERRE ST	\$500.38	206-590-038	SFR	215 GAMAY CT	\$500.38
206-580-023	SFR	232 NANTERRE ST	\$500.38	206-590-039	SFR	227 GAMAY CT	\$500.38
206-580-024	SFR	238 NANTERRE ST	\$500.38	206-590-040	SFR	239 GAMAY CT	\$500.38
206-580-025	SFR	244 NANTERRE ST	\$500.38	206-590-041	SFR	236 GAMAY CT	\$500.38
206-580-026	SFR	250 NANTERRE ST	\$500.38	206-590-042	SFR	224 GAMAY CT	\$500.38
206-580-027	SFR	125 NANTERRE ST	\$500.38	206-590-043	SFR	212 GAMAY CT	\$500.38
206-580-028	SFR	133 NANTERRE ST	\$500.38	206-590-044	SFR	200 GAMAY CT	\$500.38
206-580-029	SFR	139 NANTERRE ST	\$500.38	206-590-045	SFR	1748 COTTSWALD ST	\$500.38
206-580-030	SFR	149 NANTERRE ST	\$500.38	206-590-046	SFR	1740 COTTSWALD ST	\$500.38
206-580-031	SFR	157 NANTERRE ST	\$500.38	206-590-047	SFR	1736 COTTSWALD ST	\$500.38
206-580-032	SFR	193 NANTERRE ST	\$500.38	206-590-048	SFR	1724 COTTSWALD ST	\$500.38
206-580-033	SFR	205 NANTERRE ST	\$500.38	206-590-049	SFR	1716 COTTSWALD ST	\$500.38
206-580-034	SFR	211 NANTERRE ST	\$500.38	206-590-050	SFR	1708 COTTSWALD ST	\$500.38
206-580-035	SFR	217 NANTERRE ST	\$500.38	206-590-051	SFR	1700 COTTSWALD ST	\$500.38
206-580-037	MFR	NANTERRE ST	\$34,744.06	206-590-052	SFR	1703 COTTSWALD ST	\$500.38
206-590-001	SFR	305 COTTSWALD CT	\$500.38	206-590-053	SFR	1711 COTTSWALD ST	\$500.38
206-590-002	SFR	317 COTTSWALD CT	\$500.38	206-590-054	SFR	1719 COTTSWALD ST	\$500.38
206-590-003	SFR	336 COTTSWALD CT	\$500.38	206-590-055	SFR	1727 COTTSWALD ST	\$500.38
206-590-004	SFR	324 COTTSWALD CT	\$500.38	206-590-056	SFR	1735 COTTSWALD ST	\$500.38
206-590-005	SFR	312 COTTSWALD CT	\$500.38	206-590-057	SFR	1743 COTTSWALD ST	\$500.38
206-590-006	SFR	300 COTTSWALD CT	\$500.38	206-590-058	SFR	1844 RIOJA ST	\$500.38
206-590-007	SFR	403 RIOJA CT	\$500.38	206-590-059	SFR	1838 RIOJA ST	\$500.38
206-590-008	SFR	409 RIOJA CT	\$500.38	206-590-060	SFR	1832 RIOJA ST	\$500.38
206-590-009	SFR	415 RIOJA CT	\$500.38	206-590-061	SFR	1826 RIOJA ST	\$500.38
206-590-010	SFR	421 RIOJA CT	\$500.38	206-590-062	SFR	1820 RIOJA ST	\$500.38
206-590-011	SFR	427 RIOJA CT	\$500.38	206-590-063	SFR	1814 RIOJA ST	\$500.38
206-590-012	SFR	426 RIOJA CT	\$500.38	206-590-064	SFR	1808 RIOJA ST	\$500.38
206-590-013	SFR	420 RIOJA CT	\$500.38	206-590-065	SFR	1802 RIOJA ST	\$500.38
206-590-014	SFR	414 RIOJA CT	\$500.38	206-590-066	SFR	1801 RIOJA ST	\$500.38
206-590-015	SFR	408 RIOJA CT	\$500.38	206-590-067	SFR	1807 RIOJA ST	\$500.38

Assessor's Parcel Number	Classification	Property Address	FY 2022-23 Service Charge	Assessor's Parcel Number	Classification	Property Address	FY 2022-23 Service Charge
206-590-068	SFR	1813 RIOJA ST	\$500.38	206-600-030	SFR	2036 COLMAR ST	\$500.38
206-590-069	SFR	1819 RIOJA ST	\$500.38	206-600-031	SFR	2030 COLMAR ST	\$500.38
206-590-070	SFR	1825 RIOJA ST	\$500.38	206-600-032	SFR	2024 COLMAR ST	\$500.38
206-590-071	SFR	1831 RIOJA ST	\$500.38	206-600-033	SFR	2018 COLMAR ST	\$500.38
206-590-072	SFR	1837 RIOJA ST	\$500.38	206-600-034	SFR	2012 COLMAR ST	\$500.38
206-590-073	SFR	1843 RIOJA ST	\$500.38	206-600-035	SFR	2006 COLMAR ST	\$500.38
206-590-074	SFR	1849 RIOJA ST	\$500.38	206-600-036	SFR	2000 COLMAR ST	\$500.38
206-590-075	SFR	1855 RIOJA ST	\$500.38	206-600-037	SFR	2001 COLMAR ST	\$500.38
206-590-076	SFR	1767 COTTSWALD ST	\$500.38	206-600-038	SFR	2009 COLMAR ST	\$500.38
206-590-077	SFR	1775 COTTSWALD ST	\$500.38	206-600-039	SFR	2017 COLMAR ST	\$500.38
206-590-078	SFR	1783 COTTSWALD ST	\$500.38	206-600-040	SFR	2025 COLMAR ST	\$500.38
206-590-079	SFR	1423 MENTON ST	\$500.38	206-600-041	SFR	2033 COLMAR ST	\$500.38
206-590-080	SFR	1429 MENTON ST	\$500.38	206-600-042	SFR	2041 COLMAR ST	\$500.38
206-590-081	SFR	1976 MANTOVA ST	\$500.38	206-600-043	SFR	2128 CARMENERE ST	\$500.38
206-590-082	SFR	1968 MANTOVA ST	\$500.38	206-600-044	SFR	2134 CARMENERE ST	\$500.38
206-590-083	SFR	1960 MANTOVA ST	\$500.38	206-600-045	SFR	2224 GENOA ST	\$500.38
206-590-084	SFR	1952 MANTOVA ST	\$500.38	206-600-046	SFR	2220 GENOA ST	\$500.38
206-590-085	SFR	1944 MANTOVA ST	\$500.38	206-600-047	SFR	2216 GENOA ST	\$500.38
206-590-086	SFR	1936 MANTOVA ST	\$500.38	206-600-048	SFR	2212 GENOA ST	\$500.38
206-590-087	SFR	1928 MANTOVA ST	\$500.38	206-600-049	SFR	2210 GENOA ST	\$500.38
206-590-088	SFR	1920 MANTOVA ST	\$500.38	206-600-050	SFR	2208 GENOA ST	\$500.38
206-590-089	SFR	1912 MANTOVA ST	\$500.38	206-600-051	SFR	2200 GENOA ST	\$500.38
206-590-090	SFR	1904 MANTOVA ST	\$500.38	206-600-052	SFR	2151 CARMENERE ST	\$500.38
206-600-001	SFR	536 MANTOVA CT	\$500.38	206-600-053	SFR	2145 CARMENERE ST	\$500.38
206-600-002	SFR	528 MANTOVA CT	\$500.38	206-600-054	SFR	2139 CARMENERE ST	\$500.38
206-600-003	SFR	520 MANTOVA CT	\$500.38	206-600-055	SFR	2133 CARMENERE ST	\$500.38
206-600-004	SFR	512 MANTOVA CT	\$500.38	206-600-056	SFR	2127 CARMENERE ST	\$500.38
206-600-005	SFR	504 MANTOVA CT	\$500.38	206-600-057	SFR	2121 CARMENERE ST	\$500.38
206-600-006	SFR	605 COLMAR CT	\$500.38	206-600-058	SFR	2115 CARMENERE ST	\$500.38
206-600-007	SFR	611 COLMAR CT	\$500.38	206-600-059	SFR	2109 CARMENERE ST	\$500.38
206-600-008	SFR	617 COLMAR CT	\$500.38	206-600-060	SFR	2103 CARMENERE ST	\$500.38
206-600-009	SFR	623 COLMAR CT	\$500.38	206-600-061	SFR	1435 MENTON ST	\$500.38
206-600-010	SFR	629 COLMAR CT	\$500.38	206-600-062	SFR	1441 MENTON ST	\$500.38
206-600-011	SFR	624 COLMAR CT	\$500.38	206-600-063	SFR	1447 MENTON ST	\$500.38
206-600-012	SFR	618 COLMAR CT	\$500.38	206-600-064	SFR	1453 MENTON ST	\$500.38
206-600-013	SFR	612 COLMAR CT	\$500.38	206-600-065	SFR	1459 MENTON ST	\$500.38
206-600-014	SFR	606 COLMAR CT	\$500.38	206-600-066	SFR	1465 MENTON ST	\$500.38
206-600-015	SFR	600 COLMAR CT	\$500.38	206-600-067	SFR	1471 MENTON ST	\$500.38
206-600-016	SFR	703 GENOA CT	\$500.38	206-600-068	SFR	1477 MENTON ST	\$500.38
206-600-017	SFR	711 GENOA CT	\$500.38	206-600-069	SFR	1483 MENTON ST	\$500.38
206-600-018	SFR	719 GENOA CT	\$500.38	206-600-070	SFR	1489 MENTON ST	\$500.38
206-600-019	SFR	727 GENOA CT	\$500.38	206-600-071	SFR	1495 MENTON ST	\$500.38
206-600-020	SFR	735 GENOA CT	\$500.38	206-610-001	SFR	1632 COLCHESTER ST	\$500.38
206-600-021	SFR	1903 MANTOVA ST	\$500.38	206-610-002	SFR	1626 COLCHESTER ST	\$500.38
206-600-022	SFR	1911 MANTOVA ST	\$500.38	206-610-003	SFR	1620 COLCHESTER ST	\$500.38
206-600-023	SFR	1919 MANTOVA ST	\$500.38	206-610-004	SFR	1614 COLCHESTER ST	\$500.38
206-600-024	SFR	1927 MANTOVA ST	\$500.38	206-610-005	SFR	1608 COLCHESTER ST	\$500.38
206-600-025	SFR	1935 MANTOVA ST	\$500.38	206-610-006	SFR	1602 COLCHESTER ST	\$500.38
206-600-026	SFR	1943 MANTOVA ST	\$500.38	206-610-007	SFR	1596 COLCHESTER ST	\$500.38
206-600-027	SFR	1951 MANTOVA ST	\$500.38	206-610-008	SFR	1590 COLCHESTER ST	\$500.38
206-600-028	SFR	1959 MANTOVA ST	\$500.38	206-610-009	SFR	1584 COLCHESTER ST	\$500.38
206-600-029	SFR	2042 COLMAR ST	\$500.38	206-610-010	SFR	1578 COLCHESTER ST	\$500.38

Assessor's Parcel Number	Classification	Property Address	FY 2022-23 Service Charge	Assessor's Parcel Number	Classification	Property Address	FY 2022-23 Service Charge
206-610-011	SFR	1572 COLCHESTER ST	\$500.38	206-620-025	SFR	2219 GENOA ST	\$500.38
206-610-012	SFR	1566 COLCHESTER ST	\$500.38	206-620-026	SFR	2225 GENOA ST	\$500.38
206-610-013	SFR	1560 COLCHESTER ST	\$500.38	206-620-027	SFR	2231 GENOA ST	\$500.38
206-610-014	SFR	1554 COLCHESTER ST	\$500.38	206-620-028	SFR	2237 GENOA ST	\$500.38
206-610-015	SFR	1548 COLCHESTER ST	\$500.38	206-620-029	SFR	2243 GENOA ST	\$500.38
206-610-016	SFR	1542 COLCHESTER ST	\$500.38	206-620-030	SFR	2249 GENOA ST	\$500.38
206-610-017	SFR	1536 COLCHESTER ST	\$500.38	206-620-031	SFR	2255 GENOA ST	\$500.38
206-610-018	SFR	1530 COLCHESTER ST	\$500.38	206-620-032	SFR	2261 GENOA ST	\$500.38
206-610-019	SFR	1432 MENTON ST	\$500.38	206-620-033	SFR	2267 GENOA ST	\$500.38
206-610-020	SFR	1438 MENTON ST	\$500.38	206-620-034	SFR	2273 GENOA ST	\$500.38
206-610-021	SFR	1444 MENTON ST	\$500.38	206-620-035	SFR	2279 GENOA ST	\$500.38
206-610-022	SFR	1450 MENTON ST	\$500.38	206-620-036	SFR	1659 COLCHESTER ST	\$500.38
206-610-023	SFR	1456 MENTON ST	\$500.38	206-620-037	SFR	103 RIMINI CT	\$500.38
206-610-024	SFR	1462 MENTON ST	\$500.38	206-620-038	SFR	111 RIMINI CT	\$500.38
206-610-025	SFR	1468 MENTON ST	\$500.38	206-620-039	SFR	119 RIMINI CT	\$500.38
206-610-026	SFR	1474 MENTON ST	\$500.38	206-620-040	SFR	127 RIMINI CT	\$500.38
206-610-027	SFR	1480 MENTON ST	\$500.38	206-620-041	SFR	132 RIMINI CT	\$500.38
206-610-028	SFR	1486 MENTON ST	\$500.38	206-620-042	SFR	124 RIMINI CT	\$500.38
206-610-029	SFR	1492 MENTON ST	\$500.38	206-620-043	SFR	116 RIMINI CT	\$500.38
206-610-030	SFR	1498 MENTON ST	\$500.38	206-620-044	SFR	108 RIMINI CT	\$500.38
206-610-031	SFR	2262 GENOA ST	\$500.38	206-620-045	SFR	100 RIMINI CT	\$500.38
206-610-032	SFR	2268 GENOA ST	\$500.38	206-620-046	SFR	1264 MONTEROSSO ST	\$500.38
206-610-033	SFR	2274 GENOA ST	\$500.38	206-620-047	SFR	1258 MONTEROSSO ST	\$500.38
206-610-034	SFR	2280 GENOA ST	\$500.38	206-620-048	SFR	1252 MONTEROSSO ST	\$500.38
206-610-035	SFR	2286 GENOA ST	\$500.38	206-620-049	SFR	1246 MONTEROSSO ST	\$500.38
206-610-036	SFR	1617 COLCHESTER ST	\$500.38	206-620-050	SFR	903 TREBBIANO CT	\$500.38
206-610-037	SFR	1609 COLCHESTER ST	\$500.38	206-620-051	SFR	909 TREBBIANO CT	\$500.38
206-610-038	SFR	1601 COLCHESTER ST	\$500.38	206-620-052	SFR	915 TREBBIANO CT	\$500.38
206-610-039	SFR	1593 COLCHESTER ST	\$500.38	206-620-053	SFR	921 TREBBIANO CT	\$500.38
206-620-001	SFR	734 GENOA CT	\$500.38	206-620-054	SFR	912 TREBBIANO CT	\$500.38
206-620-002	SFR	726 GENOA CT	\$500.38	206-620-055	SFR	906 TREBBIANO CT	\$500.38
206-620-003	SFR	718 GENOA CT	\$500.38	206-620-056	SFR	900 TREBBIANO CT	\$500.38
206-620-004	SFR	710 GENOA CT	\$500.38	206-620-058	SFR	1289 MONTEROSSO ST	\$500.38
206-620-005	SFR	702 GENOA CT	\$500.38	206-630-001	SFR	1305 MONTEROSSO ST	\$500.38
206-620-006	SFR	801 MALDON CT	\$500.38	206-630-002	SFR	1311 MONTEROSSO ST	\$500.38
206-620-007	SFR	809 MALDON CT	\$500.38	206-630-003	SFR	1317 MONTEROSSO ST	\$500.38
206-620-008	SFR	817 MALDON CT	\$500.38	206-630-004	SFR	1323 MONTEROSSO ST	\$500.38
206-620-009	SFR	825 MALDON CT	\$500.38	206-630-005	SFR	1329 MONTEROSSO ST	\$500.38
206-620-010	SFR	833 MALDON CT	\$500.38	206-630-006	SFR	1335 MONTEROSSO ST	\$500.38
206-620-011	SFR	828 MALDON CT	\$500.38	206-630-007	SFR	2334 GENOA ST	\$500.38
206-620-012	SFR	820 MALDON CT	\$500.38	206-630-008	SFR	2328 GENOA ST	\$500.38
206-620-013	SFR	812 MALDON CT	\$500.38	206-630-009	SFR	2322 GENOA ST	\$500.38
206-620-014	SFR	804 MALDON CT	\$500.38	206-630-010	SFR	2316 GENOA ST	\$500.38
206-620-015	SFR	1251 MONTEROSSO ST	\$500.38	206-630-011	SFR	2310 GENOA ST	\$500.38
206-620-016	SFR	1257 MONTEROSSO ST	\$500.38	206-630-012	SFR	2304 GENOA ST	\$500.38
206-620-017	SFR	1263 MONTEROSSO ST	\$500.38	206-630-013	SFR	424 MARSANNE CT	\$500.38
206-620-018	SFR	1269 MONTEROSSO ST	\$500.38	206-630-014	SFR	412 MARSANNE CT	\$500.38
206-620-019	SFR	1275 MONTEROSSO ST	\$500.38	206-630-015	SFR	400 MARSANNE CT	\$500.38
206-620-020	SFR	1281 MONTEROSSO ST	\$500.38	206-630-016	SFR	1692 COLCHESTER ST	\$500.38
206-620-022	SFR	2201 GENOA ST	\$500.38	206-630-017	SFR	1686 COLCHESTER ST	\$500.38
206-620-023	SFR	2209 GENOA ST	\$500.38	206-630-018	SFR	1680 COLCHESTER ST	\$500.38
206-620-024	SFR	2213 GENOA ST	\$500.38	206-630-019	SFR	1674 COLCHESTER ST	\$500.38

Assessor's Parcel Number	Classification	Property Address	FY 2022-23 Service Charge	Assessor's Parcel Number	Classification	Property Address	FY 2022-23 Service Charge
206-630-020	SFR	1668 COLCHESTER ST	\$500.38	206-640-020	SFR	2346 GENOA ST	\$500.38
206-630-021	SFR	1662 COLCHESTER ST	\$500.38	206-640-021	SFR	2340 GENOA ST	\$500.38
206-630-022	SFR	1656 COLCHESTER ST	\$500.38	206-640-022	SFR	2501 MONTREUX ST	\$500.38
206-630-023	SFR	1650 COLCHESTER ST	\$500.38	206-640-023	SFR	2509 MONTREUX ST	\$500.38
206-630-024	SFR	1644 COLCHESTER ST	\$500.38	206-640-024	SFR	2517 MONTREUX ST	\$500.38
206-630-025	SFR	2466 MARSANNE ST	\$500.38	206-640-025	SFR	2525 MONTREUX ST	\$500.38
206-630-026	SFR	2458 MARSANNE ST	\$500.38	206-640-026	SFR	2533 MONTREUX ST	\$500.38
206-630-027	SFR	2450 MARSANNE ST	\$500.38	206-640-027	SFR	2541 MONTREUX ST	\$500.38
206-630-028	SFR	2442 MARSANNE ST	\$500.38	206-640-028	SFR	2549 MONTREUX ST	\$500.38
206-630-029	SFR	2434 MARSANNE ST	\$500.38	206-640-029	SFR	1398 MONTEROSSO ST	\$500.38
206-630-030	SFR	2426 MARSANNE ST	\$500.38	206-640-030	SFR	1392 MONTEROSSO ST	\$500.38
206-630-031	SFR	2418 MARSANNE ST	\$500.38	206-640-031	SFR	1386 MONTEROSSO ST	\$500.38
206-630-032	SFR	2410 MARSANNE ST	\$500.38	206-640-032	SFR	1380 MONTEROSSO ST	\$500.38
206-630-033	SFR	2402 MARSANNE ST	\$500.38	206-640-033	SFR	1374 MONTEROSSO ST	\$500.38
206-630-034	SFR	2403 MARSANNE ST	\$500.38	206-640-034	SFR	1368 MONTEROSSO ST	\$500.38
206-630-035	SFR	2411 MARSANNE ST	\$500.38	206-640-035	SFR	326 LA SPEZIA CT	\$500.38
206-630-036	SFR	2419 MARSANNE ST	\$500.38	206-660-001	SFR	2186 LUSITANO ST	\$500.38
206-630-037	SFR	2427 MARSANNE ST	\$500.38	206-660-002	SFR	2178 LUSITANO ST	\$500.38
206-630-038	SFR	2435 MARSANNE ST	\$500.38	206-660-003	SFR	2170 LUSITANO ST	\$500.38
206-630-039	SFR	2443 MARSANNE ST	\$500.38	206-660-004	SFR	2162 LUSITANO ST	\$500.38
206-630-040	SFR	2451 MARSANNE ST	\$500.38	206-660-005	SFR	2154 LUSITANO ST	\$500.38
206-630-041	SFR	2459 MARSANNE ST	\$500.38	206-660-006	SFR	2146 LUSITANO ST	\$500.38
206-630-042	SFR	2467 MARSANNE ST	\$500.38	206-660-007	SFR	2138 LUSITANO ST	\$500.38
206-630-043	SFR	2311 GENOA ST	\$500.38	206-660-008	SFR	2130 LUSITANO ST	\$500.38
206-630-044	SFR	2548 MONTREUX ST	\$500.38	206-660-009	SFR	2122 LUSITANO ST	\$500.38
206-630-045	SFR	2542 MONTREUX ST	\$500.38	206-660-010	SFR	2114 LUSITANO ST	\$500.38
206-630-046	SFR	2536 MONTREUX ST	\$500.38	206-660-011	SFR	3484 CASHMERE ST	\$500.38
206-630-047	SFR	2530 MONTREUX ST	\$500.38	206-660-012	SFR	3480 CASHMERE ST	\$500.38
206-630-048	SFR	2524 MONTREUX ST	\$500.38	206-660-013	SFR	3476 CASHMERE ST	\$500.38
206-630-049	SFR	2518 MONTREUX ST	\$500.38	206-660-014	SFR	3472 CASHMERE ST	\$500.38
206-630-050	SFR	2512 MONTREUX ST	\$500.38	206-660-015	SFR	3468 CASHMERE ST	\$500.38
206-630-051	SFR	2506 MONTREUX ST	\$500.38	206-660-016	SFR	3464 CASHMERE ST	\$500.38
206-630-052	SFR	2500 MONTREUX ST	\$500.38	206-660-017	SFR	3460 CASHMERE ST	\$500.38
206-640-001	SFR	1341 MONTEROSSO ST	\$500.38	206-660-018	SFR	3456 CASHMERE ST	\$500.38
206-640-002	SFR	1347 MONTEROSSO ST	\$500.38	206-660-019	SFR	3452 CASHMERE ST	\$500.38
206-640-003	SFR	1353 MONTEROSSO ST	\$500.38	206-660-020	SFR	3448 CASHMERE ST	\$500.38
206-640-004	SFR	1359 MONTEROSSO ST	\$500.38	206-660-021	SFR	3451 CASHMERE ST	\$500.38
206-640-005	SFR	1365 MONTEROSSO ST	\$500.38	206-660-022	SFR	3457 CASHMERE ST	\$500.38
206-640-006	SFR	205 MONTEROSSO CT	\$500.38	206-660-023	SFR	3461 CASHMERE ST	\$500.38
206-640-007	SFR	211 MONTEROSSO CT	\$500.38	206-660-024	SFR	3467 CASHMERE ST	\$500.38
206-640-008	SFR	217 MONTEROSSO CT	\$500.38	206-660-025	SFR	3473 CASHMERE ST	\$500.38
206-640-009	SFR	212 MONTEROSSO CT	\$500.38	206-660-026	SFR	3479 CASHMERE ST	\$500.38
206-640-010	SFR	206 MONTEROSSO CT	\$500.38	206-660-027	SFR	3485 CASHMERE ST	\$500.38
206-640-011	SFR	200 MONTEROSSO CT	\$500.38	206-660-028	SFR	3491 CASHMERE ST	\$500.38
206-640-012	SFR	301 LA SPEZIA CT	\$500.38	206-660-029	SFR	2090 LUSITANO ST	\$500.38
206-640-013	SFR	309 LA SPEZIA CT	\$500.38	206-660-030	SFR	2082 LUSITANO ST	\$500.38
206-640-014	SFR	317 LA SPEZIA CT	\$500.38	206-660-031	SFR	2074 LUSITANO ST	\$500.38
206-640-015	SFR	318 LA SPEZIA CT	\$500.38	206-660-032	SFR	2066 LUSITANO ST	\$500.38
206-640-016	SFR	310 LA SPEZIA CT	\$500.38	206-660-033	SFR	2058 LUSITANO ST	\$500.38
206-640-017	SFR	302 LA SPEZIA CT	\$500.38	206-660-034	SFR	2050 LUSITANO ST	\$500.38
206-640-018	SFR	2358 GENOA ST	\$500.38	206-660-035	SFR	2042 LUSITANO ST	\$500.38
206-640-019	SFR	2352 GENOA ST	\$500.38	206-660-036	SFR	109 ANGORA CT	\$500.38

Assessor's Parcel Number	Classification	Property Address	FY 2022-23 Service Charge	Assessor's Parcel Number	Classification	Property Address	FY 2022-23 Service Charge
206-660-037	SFR	117 ANGORA CT	\$500.38	206-670-039	SFR	422 PELHAM CT	\$500.38
206-660-038	SFR	125 ANGORA CT	\$500.38	206-670-040	SFR	416 PELHAM CT	\$500.38
206-660-039	SFR	133 ANGORA CT	\$500.38	206-670-041	SFR	3172 MARTINGALE DR	\$500.38
206-660-040	SFR	141 ANGORA CT	\$500.38	206-670-042	SFR	3164 MARTINGALE DR	\$500.38
206-660-041	SFR	145 ANGORA CT	\$500.38	206-670-043	SFR	301 FRIESIAN CT	\$500.38
206-660-042	SFR	157 ANGORA CT	\$500.38	206-670-044	SFR	309 FRIESIAN CT	\$500.38
206-660-043	SFR	156 ANGORA CT	\$500.38	206-670-045	SFR	317 FRIESIAN CT	\$500.38
206-660-044	SFR	148 ANGORA CT	\$500.38	206-670-046	SFR	320 FRIESIAN CT	\$500.38
206-660-045	SFR	140 ANGORA CT	\$500.38	206-670-047	SFR	312 FRIESIAN CT	\$500.38
206-660-046	SFR	132 ANGORA CT	\$500.38	206-670-048	SFR	3116 MARTINGALE DR	\$500.38
206-660-047	SFR	124 ANGORA CT	\$500.38	206-670-049	SFR	3108 MARTINGALE DR	\$500.38
206-660-048	SFR	116 ANGORA CT	\$500.38	206-670-050	SFR	3100 MARTINGALE DR	\$500.38
206-660-049	SFR	108 ANGORA CT	\$500.38	206-680-001	SFR	3444 CASHMERE ST	\$500.38
206-660-050	SFR	100 ANGORA CT	\$500.38	206-680-002	SFR	3440 CASHMERE ST	\$500.38
206-670-001	SFR	3101 MARTINGALE DR	\$500.38	206-680-003	SFR	3436 CASHMERE ST	\$500.38
206-670-002	SFR	3107 MARTINGALE DR	\$500.38	206-680-004	SFR	3432 CASHMERE ST	\$500.38
206-670-003	SFR	3113 MARTINGALE DR	\$500.38	206-680-005	SFR	3428 CASHMERE ST	\$500.38
206-670-004	SFR	3119 MARTINGALE DR	\$500.38	206-680-006	SFR	3424 CASHMERE ST	\$500.38
206-670-005	SFR	3125 MARTINGALE DR	\$500.38	206-680-007	SFR	3420 CASHMERE ST	\$500.38
206-670-006	SFR	3131 MARTINGALE DR	\$500.38	206-680-008	SFR	3416 CASHMERE ST	\$500.38
206-670-007	SFR	3137 MARTINGALE DR	\$500.38	206-680-009	SFR	3412 CASHMERE ST	\$500.38
206-670-008	SFR	3143 MARTINGALE DR	\$500.38	206-680-010	SFR	3408 CASHMERE ST	\$500.38
206-670-009	SFR	3149 MARTINGALE DR	\$500.38	206-680-011	SFR	3404 CASHMERE ST	\$500.38
206-670-010	SFR	3155 MARTINGALE DR	\$500.38	206-680-012	SFR	3400 CASHMERE ST	\$500.38
206-670-011	SFR	3161 MARTINGALE DR	\$500.38	206-680-013	SFR	3401 CASHMERE ST	\$500.38
206-670-012	SFR	3167 MARTINGALE DR	\$500.38	206-680-014	SFR	3407 CASHMERE ST	\$500.38
206-670-013	SFR	3173 MARTINGALE DR	\$500.38	206-680-015	SFR	3415 CASHMERE ST	\$500.38
206-670-014	SFR	3179 MARTINGALE DR	\$500.38	206-680-016	SFR	3421 CASHMERE ST	\$500.38
206-670-015	SFR	3185 MARTINGALE DR	\$500.38	206-680-017	SFR	3427 CASHMERE ST	\$500.38
206-670-016	SFR	3191 MARTINGALE DR	\$500.38	206-680-018	SFR	3433 CASHMERE ST	\$500.38
206-670-017	SFR	601 MARTINGALE CT	\$500.38	206-680-019	SFR	3439 CASHMERE ST	\$500.38
206-670-018	SFR	609 MARTINGALE CT	\$500.38	206-680-020	SFR	3445 CASHMERE ST	\$500.38
206-670-019	SFR	617 MARTINGALE CT	\$500.38	206-700-001	TWNHM	300 KARELIAN ST	\$398.10
206-670-020	SFR	625 MARTINGALE CT	\$500.38	206-700-002	TWNHM	304 KARELIAN ST	\$398.10
206-670-021	SFR	633 MARTINGALE CT	\$500.38	206-700-003	TWNHM	308 KARELIAN ST	\$398.10
206-670-022	SFR	641 MARTINGALE CT	\$500.38	206-700-004	TWNHM	318 KARELIAN ST	\$398.10
206-670-023	SFR	649 MARTINGALE CT	\$500.38	206-700-005	TWNHM	322 KARELIAN ST	\$398.10
206-670-024	SFR	652 MARTINGALE CT	\$500.38	206-700-006	TWNHM	326 KARELIAN ST	\$398.10
206-670-025	SFR	644 MARTINGALE CT	\$500.38	206-700-007	TWNHM	336 KARELIAN ST	\$398.10
206-670-026	SFR	636 MARTINGALE CT	\$500.38	206-700-008	TWNHM	340 KARELIAN ST	\$398.10
206-670-027	SFR	628 MARTINGALE CT	\$500.38	206-700-009	TWNHM	344 KARELIAN ST	\$398.10
206-670-028	SFR	620 MARTINGALE CT	\$500.38	206-700-010	TWNHM	348 KARELIAN ST	\$398.10
206-670-029	SFR	612 MARTINGALE CT	\$500.38	206-700-011	TWNHM	358 KARELIAN ST	\$398.10
206-670-030	SFR	505 PREAKNESS CT	\$500.38	206-700-012	TWNHM	362 KARELIAN ST	\$398.10
206-670-031	SFR	515 PREAKNESS CT	\$500.38	206-700-013	TWNHM	366 KARELIAN ST	\$398.10
206-670-032	SFR	526 PREAKNESS CT	\$500.38	206-700-014	TWNHM	370 KARELIAN ST	\$398.10
206-670-033	SFR	518 PREAKNESS CT	\$500.38	206-700-015	TWNHM	380 KARELIAN ST	\$398.10
206-670-034	SFR	510 PREAKNESS CT	\$500.38	206-700-016	TWNHM	384 KARELIAN ST	\$398.10
206-670-035	SFR	502 PREAKNESS CT	\$500.38	206-700-017	TWNHM	388 KARELIAN ST	\$398.10
206-670-036	SFR	403 PELHAM CT	\$500.38	206-700-018	TWNHM	392 KARELIAN ST	\$398.10
206-670-037	SFR	411 PELHAM CT	\$500.38	206-700-019	TWNHM	400 KARELIAN ST	\$398.10
206-670-038	SFR	419 PELHAM CT	\$500.38	206-700-020	TWNHM	404 KARELIAN ST	\$398.10

Assessor's			FY 2022-23	Assessor's			FY 2022-23
Parcel Number	Classification	Property Address	Service Charge	Parcel Number	Classification	Property Address	Service Charge
206-700-021	TWNHM	408 KARELIAN ST	\$398.10	206-700-073	TWNHM	212 CHANNI LOOP	\$398.10
206-700-022	TWNHM	420 KARELIAN ST	\$398.10	206-700-074	TWNHM	208 CHANNI LOOP	\$398.10
206-700-023	TWNHM	416 KARELIAN ST	\$398.10	206-700-075	TWNHM	204 CHANNI LOOP	\$398.10
206-700-024	TWNHM	412 KARELIAN ST	\$398.10	206-700-076	TWNHM	200 CHANNI LOOP	\$398.10
206-700-025	TWNHM	430 KARELIAN ST	\$398.10	206-700-077	TWNHM	11 CHANNI CT	\$398.10
206-700-026	TWNHM	434 KARELIAN ST	\$398.10	206-700-078	TWNHM	15 CHANNI CT	\$398.10
206-700-027	TWNHM	438 KARELIAN ST	\$398.10	206-700-079	TWNHM	19 CHANNI CT	\$398.10
206-700-028	TWNHM	450 KARELIAN ST	\$398.10	206-700-080	TWNHM	23 CHANNI CT	\$398.10
206-700-029	TWNHM	446 KARELIAN ST	\$398.10	206-700-081	TWNHM	33 CHANNI CT	\$398.10
206-700-030	TWNHM	442 KARELIAN ST	\$398.10	206-700-082	TWNHM	37 CHANNI CT	\$398.10
206-700-031	TWNHM	435 KARELIAN ST	\$398.10	206-700-083	TWNHM	41 CHANNI CT	\$398.10
206-700-032	TWNHM	431 KARELIAN ST	\$398.10	206-700-084	TWNHM	45 CHANNI CT	\$398.10
206-700-033	TWNHM	427 KARELIAN ST	\$398.10	206-700-085	TWNHM	38 CHANNI CT	\$398.10
206-700-034	TWNHM	417 KARELIAN ST	\$398.10	206-700-086	TWNHM	34 CHANNI CT	\$398.10
206-700-035	TWNHM	413 KARELIAN ST	\$398.10	206-700-087	TWNHM	30 CHANNI CT	\$398.10
206-700-036	TWNHM	409 KARELIAN ST	\$398.10	206-700-088	TWNHM	26 CHANNI CT	\$398.10
206-700-037	TWNHM	399 KARELIAN ST	\$398.10	206-700-089	TWNHM	22 CHANNI CT	\$398.10
206-700-038	TWNHM	395 KARELIAN ST	\$398.10	206-700-090	TWNHM	18 CHANNI CT	\$398.10
206-700-039	TWNHM	391 KARELIAN ST	\$398.10	206-700-091	TWNHM	14 CHANNI CT	\$398.10
206-700-040	TWNHM	381 KARELIAN ST	\$398.10	206-700-092	TWNHM	10 CHANNI CT	\$398.10
206-700-041	TWNHM	377 KARELIAN ST	\$398.10	206-700-093	TWNHM	192 CHANNI CT	\$398.10
206-700-042	TWNHM	373 KARELIAN ST	\$398.10	206-700-094	TWNHM	188 CHANNI LOOP	\$398.10
206-700-043	TWNHM	369 KARELIAN ST	\$398.10	206-700-095	TWNHM	184 CHANNI LOOP	\$398.10
206-700-044	TWNHM	359 KARELIAN ST	\$398.10	206-700-096	TWNHM	180 CHANNI LOOP	\$398.10
206-700-045	TWNHM	355 KARELIAN ST	\$398.10	206-700-097	TWNHM	170 CHANNI LOOP	\$398.10
206-700-046	TWNHM	351 KARELIAN ST	\$398.10	206-700-098	TWNHM	166 CHANNI LOOP	\$398.10
206-700-047	TWNHM	347 KARELIAN ST	\$398.10	206-700-099	TWNHM	162 CHANNI LOOP	\$398.10
206-700-048	TWNHM	337 KARELIAN ST	\$398.10	206-700-100	TWNHM	158 CHANNI LOOP	\$398.10
206-700-049	TWNHM	333 KARELIAN ST	\$398.10	206-700-101	TWNHM	148 CHANNI LOOP	\$398.10
206-700-050	TWNHM	329 KARELIAN ST	\$398.10	206-700-102	TWNHM	144 CHANNI LOOP	\$398.10
206-700-051	TWNHM	325 KARELIAN ST	\$398.10	206-700-103	TWNHM	140 CHANNI LOOP	\$398.10
206-700-052	TWNHM	315 KARELIAN ST	\$398.10	206-700-104	TWNHM	136 CHANNI LOOP	\$398.10
206-700-053	TWNHM	311 KARELIAN ST	\$398.10	206-700-105	TWNHM	126 CHANNI LOOP	\$398.10
206-700-054	TWNHM	307 KARELIAN ST	\$398.10	206-700-106	TWNHM	122 CHANNI LOOP	\$398.10
206-700-055	TWNHM	303 KARELIAN ST	\$398.10	206-700-107	TWNHM	118 CHANNI LOOP	\$398.10
206-700-056	TWNHM	104 CHANNI LOOP	\$398.10	206-700-108	TWNHM	114 CHANNI LOOP	\$398.10
206-700-057	TWNHM	100 CHANNI LOOP	\$398.10	206-700-109	TWNHM	299 CHANNI LOOP	\$398.10
206-700-058	TWNHM	296 CHANNI LOOP	\$398.10	206-700-110	TWNHM	295 CHANNI LOOP	\$398.10
206-700-059	TWNHM	292 CHANNI LOOP	\$398.10	206-700-111	TWNHM	291 CHANNI LOOP	\$398.10
206-700-060	TWNHM	288 CHANNI LOOP	\$398.10	206-700-112	TWNHM	275 CHANNI LOOP	\$398.10
206-700-061	TWNHM	278 CHANNI LOOP	\$398.10	206-700-113	TWNHM	279 CHANNI LOOP	\$398.10
206-700-062	TWNHM	274 CHANNI LOOP	\$398.10	206-700-114	TWNHM	283 CHANNI LOOP	\$398.10
206-700-063	TWNHM	270 CHANNI LOOP	\$398.10	206-700-115	TWNHM	287 CHANNI LOOP	\$398.10
206-700-064	TWNHM	266 CHANNI LOOP	\$398.10	206-700-116	TWNHM	253 CHANNI LOOP	\$398.10
206-700-065	TWNHM	256 CHANNI LOOP	\$398.10	206-700-117	TWNHM	249 CHANNI LOOP	\$398.10
206-700-066	TWNHM	252 CHANNI LOOP	\$398.10	206-700-118	TWNHM	245 CHANNI LOOP	\$398.10
206-700-067	TWNHM	248 CHANNI LOOP	\$398.10	206-700-119	TWNHM	241 CHANNI LOOP	\$398.10
206-700-068	TWNHM	244 CHANNI LOOP	\$398.10	206-700-120	TWNHM	231 CHANNI LOOP	\$398.10
206-700-069	TWNHM	234 CHANNI LOOP	\$398.10	206-700-121	TWNHM	227 CHANNI LOOP	\$398.10
206-700-070	TWNHM	230 CHANNI LOOP	\$398.10	206-700-122	TWNHM	223 CHANNI LOOP	\$398.10
206-700-071	TWNHM	226 CHANNI LOOP	\$398.10	206-700-123	TWNHM	219 CHANNI LOOP	\$398.10
206-700-072	TWNHM	222 CHANNI LOOP	\$398.10	206-700-124	TWNHM	157 CHANNI LOOP	\$398.10

Assessor's Parcel Number	Classification	Property Address	FY 2022-23 Service Charge	Assessor's Parcel Number	Classification	Property Address	FY 2022-23 Service Charge
206-700-125	TWNHM	153 CHANNI LOOP	\$398.10	206-710-050	SFR	3803 WELSHLAND ST	\$500.38
206-700-126	TWNHM	149 CHANNI LOOP	\$398.10	206-710-051	SFR	3815 WELSHLAND ST	\$500.38
206-700-127	TWNHM	145 CHANNI LOOP	\$398.10	206-710-052	SFR	3827 WELSHLAND ST	\$500.38
206-710-001	SFR	3001 GRIFFON ST E	\$500.38	206-710-053	SFR	3839 WELSHLAND ST	\$500.38
206-710-002	SFR	3007 GRIFFON ST E	\$500.38	206-710-054	SFR	3851 WELSHLAND ST	\$500.38
206-710-003	SFR	3011 GRIFFON ST E	\$500.38	206-710-055	SFR	3030 GRIFFON ST E	\$500.38
206-710-004	SFR	3017 GRIFFON ST E	\$500.38	206-710-056	SFR	3024 GRIFFON ST E	\$500.38
206-710-005	SFR	3023 GRIFFON ST E	\$500.38	206-710-057	SFR	3018 GRIFFON ST E	\$500.38
206-710-006	SFR	3029 GRIFFON ST E	\$500.38	206-710-058	SFR	3012 GRIFFON ST E	\$500.38
206-710-007	SFR	3035 GRIFFON ST E	\$500.38	206-710-059	SFR	3006 GRIFFON ST E	\$500.38
206-710-008	SFR	3293 GRIFFON ST W	\$500.38	206-710-060	SFR	3000 GRIFFON ST E	\$500.38
206-710-009	SFR	3301 GRIFFON ST W	\$500.38	206-720-001	SFR	3039 GRIFFON ST E	\$500.38
206-710-010	SFR	3309 GRIFFON ST W	\$500.38	206-720-002	SFR	3045 GRIFFON ST E	\$500.38
206-710-011	SFR	3317 GRIFFON ST W	\$500.38	206-720-003	SFR	3051 GRIFFON ST E	\$500.38
206-710-012	SFR	3325 GRIFFON ST W	\$500.38	206-720-004	SFR	3057 GRIFFON ST E	\$500.38
206-710-013	SFR	3333 GRIFFON ST W	\$500.38	206-720-005	SFR	3063 GRIFFON ST E	\$500.38
206-710-014	SFR	801 GRIFFON CT	\$500.38	206-720-006	SFR	3069 GRIFFON ST E	\$500.38
206-710-015	SFR	807 GRIFFON CT	\$500.38	206-720-007	SFR	3075 GRIFFON ST E	\$500.38
206-710-016	SFR	815 GRIFFON CT	\$500.38	206-720-008	SFR	3081 GRIFFON ST E	\$500.38
206-710-017	SFR	821 GRIFFON CT	\$500.38	206-720-009	SFR	3087 GRIFFON ST E	\$500.38
206-710-018	SFR	833 GRIFFON CT	\$500.38	206-720-010	SFR	3093 GRIFFON ST E	\$500.38
206-710-019	SFR	839 GRIFFON CT	\$500.38	206-720-011	SFR	3099 GRIFFON ST E	\$500.38
206-710-020	SFR	845 GRIFFON CT	\$500.38	206-720-012	SFR	3101 GRIFFON ST W	\$500.38
206-710-021	SFR	851 GRIFFON CT	\$500.38	206-720-013	SFR	3109 GRIFFON ST W	\$500.38
206-710-022	SFR	857 GRIFFON CT	\$500.38	206-720-014	SFR	3117 GRIFFON ST W	\$500.38
206-710-023	SFR	848 GRIFFON CT	\$500.38	206-720-015	SFR	3125 GRIFFON ST W	\$500.38
206-710-024	SFR	842 GRIFFON CT	\$500.38	206-720-016	SFR	3133 GRIFFON ST W	\$500.38
206-710-025	SFR	836 GRIFFON CT	\$500.38	206-720-017	SFR	3137 GRIFFON ST W	\$500.38
206-710-026	SFR	830 GRIFFON CT	\$500.38	206-720-018	SFR	3149 GRIFFON ST W	\$500.38
206-710-027	SFR	824 GRIFFON CT	\$500.38	206-720-019	SFR	3157 GRIFFON ST W	\$500.38
206-710-028	SFR	816 GRIFFON CT	\$500.38	206-720-020	SFR	3165 GRIFFON ST W	\$500.38
206-710-029	SFR	800 GRIFFON CT	\$500.38	206-720-021	SFR	3173 GRIFFON ST W	\$500.38
206-710-030	SFR	701 MASTINO CT	\$500.38	206-720-022	SFR	3181 GRIFFON ST W	\$500.38
206-710-031	SFR	709 MASTINO CT	\$500.38	206-720-023	SFR	3189 GRIFFON ST W	\$500.38
206-710-032	SFR	717 MASTINO CT	\$500.38	206-720-024	SFR	3197 GRIFFON ST W	\$500.38
206-710-033	SFR	725 MASTINO CT	\$500.38	206-720-025	SFR	3205 GRIFFON ST W	\$500.38
206-710-034	SFR	733 MASTINO CT	\$500.38	206-720-026	SFR	3213 GRIFFON ST W	\$500.38
206-710-035	SFR	741 MASTINO CT	\$500.38	206-720-027	SFR	3221 GRIFFON ST W	\$500.38
206-710-036	SFR	2224 LUSITANO ST	\$500.38	206-720-028	SFR	3229 GRIFFON ST W	\$500.38
206-710-037	SFR	2216 LUSITANO ST	\$500.38	206-720-029	SFR	3237 GRIFFON ST W	\$500.38
206-710-038	SFR	2208 LUSITANO ST	\$500.38	206-720-030	SFR	3245 GRIFFON ST W	\$500.38
206-710-039	SFR	2200 LUSITANO ST	\$500.38	206-720-031	SFR	3253 GRIFFON ST W	\$500.38
206-710-040	SFR	3318 GRIFFON ST W	\$500.38	206-720-032	SFR	3261 GRIFFON ST W	\$500.38
206-710-041	SFR	3312 GRIFFON ST W	\$500.38	206-720-033	SFR	3269 GRIFFON ST W	\$500.38
206-710-042	SFR	3306 GRIFFON ST W	\$500.38	206-720-034	SFR	3277 GRIFFON ST W	\$500.38
206-710-043	SFR	3300 GRIFFON ST W	\$500.38	206-720-035	SFR	3285 GRIFFON ST W	\$500.38
206-710-044	SFR	3294 GRIFFON ST W	\$500.38	206-720-036	SFR	3288 GRIFFON ST W	\$500.38
206-710-045	SFR	3848 WELSHLAND ST	\$500.38	206-720-037	SFR	3280 GRIFFON ST W	\$500.38
206-710-046	SFR	3836 WELSHLAND ST	\$500.38	206-720-038	SFR	3272 GRIFFON ST W	\$500.38
206-710-047	SFR	3824 WELSHLAND ST	\$500.38	206-720-039	SFR	3264 GRIFFON ST W	\$500.38
206-710-048	SFR	3812 WELSHLAND ST	\$500.38	206-720-040	SFR	3256 GRIFFON ST W	\$500.38
206-710-049	SFR	3800 WELSHLAND ST	\$500.38	206-720-041	SFR	3248 GRIFFON ST W	\$500.38

Assessor's			FY 2022-23	Assessor's			FY 2022-23
Parcel	Classification	Property	Service	Parcel	Classification	Property	Service
Number		Address	Charge	Number		Address	Charge
206-720-042	SFR	3240 GRIFFON ST W	\$500.38	206-730-016	SFR	5071 ENDERBY ST	\$500.38
206-720-043	SFR	901 ARMANT CT	\$500.38	206-730-017	SFR	5077 ENDERBY ST	\$500.38
206-720-044	SFR	909 ARMANT CT	\$500.38	206-730-018	SFR	5083 ENDERBY ST	\$500.38
206-720-045	SFR	917 ARMANT CT	\$500.38	206-730-019	SFR	5089 ENDERBY ST	\$500.38
206-720-046	SFR	925 ARMANT CT	\$500.38	206-730-020	SFR	421 BENGALI CT	\$500.38
206-720-047	SFR	3198 GRIFFON ST W	\$500.38	206-730-021	SFR	427 BENGALI CT	\$500.38
206-720-048	SFR	3172 GRIFFON ST W	\$500.38	206-730-022	SFR	433 BENGALI CT	\$500.38
206-720-049	SFR	3148 GRIFFON ST W	\$500.38	206-730-023	SFR	439 BENGALI CT	\$500.38
206-720-050	SFR	3136 GRIFFON ST W	\$500.38	206-730-024	SFR	445 BENGALI CT	\$500.38
206-720-051	SFR	3124 GRIFFON ST W	\$500.38	206-730-025	SFR	451 BENGALI CT	\$500.38
206-720-052	SFR	3112 GRIFFON ST W	\$500.38	206-730-026	SFR	457 BENGALI CT	\$500.38
206-720-053	SFR	3100 GRIFFON ST W	\$500.38	206-730-030	SFR	460 BENGALI CT	\$500.38
206-720-054	SFR	3968 WELSHLAND ST	\$500.38	206-730-031	SFR	454 BENGALI CT	\$500.38
206-720-055	SFR	3956 WELSHLAND ST	\$500.38	206-730-032	SFR	448 BENGALI CT	\$500.38
206-720-056	SFR	3944 WELSHLAND ST	\$500.38	206-730-033	SFR	442 BENGALI CT	\$500.38
206-720-057	SFR	3932 WELSHLAND ST	\$500.38	206-730-034	SFR	436 BENGALI CT	\$500.38
206-720-058	SFR	3920 WELSHLAND ST	\$500.38	206-730-035	SFR	5086 ENDERBY ST	\$500.38
206-720-059	SFR	3908 WELSHLAND ST	\$500.38	206-730-036	SFR	5080 ENDERBY ST	\$500.38
206-720-060	SFR	3896 WELSHLAND ST	\$500.38	206-730-037	SFR	5074 ENDERBY ST	\$500.38
206-720-061	SFR	3884 WELSHLAND ST	\$500.38	206-730-038	SFR	5068 ENDERBY ST	\$500.38
206-720-062	SFR	3872 WELSHLAND ST	\$500.38	206-730-039	SFR	5062 ENDERBY ST	\$500.38
206-720-063	SFR	3860 WELSHLAND ST	\$500.38	206-730-040	SFR	5056 ENDERBY ST	\$500.38
206-720-064	SFR	3863 WELSHLAND ST	\$500.38	206-730-041	SFR	5050 ENDERBY ST	\$500.38
206-720-065	SFR	3875 WELSHLAND ST	\$500.38	206-730-042	SFR	5044 ENDERBY ST	\$500.38
206-720-066	SFR	3887 WELSHLAND ST	\$500.38	206-730-043	SFR	5038 ENDERBY ST	\$500.38
206-720-067	SFR	3899 WELSHLAND ST	\$500.38	206-730-044	SFR	5032 ENDERBY ST	\$500.38
206-720-068	SFR	3911 WELSHLAND ST	\$500.38	206-730-045	SFR	5026 ENDERBY ST	\$500.38
206-720-069	SFR	3923 WELSHLAND ST	\$500.38	206-730-046	SFR	5020 ENDERBY ST	\$500.38
206-720-070	SFR	3935 WELSHLAND ST	\$500.38	206-730-047	SFR	5014 ENDERBY ST	\$500.38
206-720-071	SFR	3947 WELSHLAND ST	\$500.38	206-730-048	SFR	5008 ENDERBY ST	\$500.38
206-720-072	SFR	3072 GRIFFON ST E	\$500.38	206-730-049	SFR	5002 ENDERBY ST	\$500.38
206-720-073	SFR	3066 GRIFFON ST E	\$500.38	206-730-050	SFR	463 BENGALI CT	\$500.38
206-720-074	SFR	3060 GRIFFON ST E	\$500.38	206-730-051	SFR	472 BENGALI CT	\$500.38
206-720-075	SFR	3054 GRIFFON ST E	\$500.38	206-730-052	SFR	466 BENGALI CT	\$500.38
206-720-076	SFR	3048 GRIFFON ST E	\$500.38	206-740-001	SFR	430 BENGALI CT	\$500.38
206-720-077	SFR	3042 GRIFFON ST E	\$500.38	206-740-002	SFR	418 BENGALI CT	\$500.38
206-720-078	SFR	3036 GRIFFON ST E	\$500.38	206-740-003	SFR	412 BENGALI CT	\$500.38
206-730-001	SFR	305 MASHONA CT	\$500.38	206-740-004	SFR	406 BENGALI CT	\$500.38
206-730-002	SFR	311 MASHONA CT	\$500.38	206-740-005	SFR	400 BENGALI CT	\$500.38
206-730-003	SFR	317 MASHONA CT	\$500.38	206-740-006	SFR	5398 BENGALI ST	\$500.38
206-730-004	SFR	321 MASHONA CT	\$500.38	206-740-007	SFR	5392 BENGALI ST	\$500.38
206-730-005	SFR	331 MASHONA CT	\$500.38	206-740-008	SFR	5386 BENGALI ST	\$500.38
206-730-006	SFR	326 MASHONA CT	\$500.38	206-740-009	SFR	5380 BENGALI ST	\$500.38
206-730-007	SFR	318 MASHONA CT	\$500.38	206-740-010	SFR	5374 BENGALI ST	\$500.38
206-730-008	SFR	310 MASHONA CT	\$500.38	206-740-011	SFR	5268 BENGALI ST	\$500.38
206-730-009	SFR	302 MASHONA CT	\$500.38	206-740-012	SFR	5262 BENGALI ST	\$500.38
206-730-010	SFR	5035 ENDERBY ST	\$500.38	206-740-013	SFR	5256 BENGALI ST	\$500.38
206-730-011	SFR	5041 ENDERBY ST	\$500.38	206-740-014	SFR	5250 BENGALI ST	\$500.38
206-730-012	SFR	5047 ENDERBY ST	\$500.38	206-740-015	SFR	5244 BENGALI ST	\$500.38
206-730-013	SFR	5053 ENDERBY ST	\$500.38	206-740-016	SFR	5238 BENGALI ST	\$500.38
206-730-014	SFR	5059 ENDERBY ST	\$500.38	206-740-017	SFR	5493 BELARUS ST	\$500.38
206-730-015	SFR	5065 ENDERBY ST	\$500.38	206-740-018	SFR	5499 BELARUS ST	\$500.38

Assessor's			FY 2022-23	Assessor's			FY 2022-23
Parcel	Classification	Property	Service	Parcel	Classification	Property	Service
Number		Address	Charge	Number		Address	Charge
206-740-019	SFR	5505 BELARUS ST	\$500.38	206-750-042	SFR	5227 BENGALI ST	\$500.38
206-740-020	SFR	5511 BELARUS ST	\$500.38	206-750-043	SFR	5654 EVOLENE ST	\$500.38
206-740-021	SFR	5517 BELARUS ST	\$500.38	206-750-044	SFR	5648 EVOLENE ST	\$500.38
206-740-022	SFR	5523 BELARUS ST	\$500.38	206-750-045	SFR	5642 EVOLENE ST	\$500.38
206-740-023	SFR	5529 BELARUS ST	\$500.38	206-750-046	SFR	5636 EVOLENE ST	\$500.38
206-740-024	SFR	5535 BELARUS ST	\$500.38	206-750-047	SFR	5630 EVOLENE ST	\$500.38
206-740-025	SFR	205 VESTLAND CT	\$500.38	206-750-048	SFR	5624 EVOLENE ST	\$500.38
206-740-026	SFR	211 VESTLAND CT	\$500.38	206-750-049	SFR	5618 EVOLENE ST	\$500.38
206-740-027	SFR	217 VESTLAND CT	\$500.38	206-750-050	SFR	5612 EVOLENE ST	\$500.38
206-740-028	SFR	220 VESTLAND CT	\$500.38	206-750-051	SFR	5434 BELARUS ST	\$500.38
206-740-029	SFR	5373 BENGALI ST	\$500.38	206-750-052	SFR	5426 BELARUS ST	\$500.38
206-750-001	SFR	5224 BENGALI ST	\$500.38	206-750-053	SFR	5418 BELARUS ST	\$500.38
206-750-002	SFR	5218 BENGALI ST	\$500.38	206-750-054	SFR	5410 BELARUS ST	\$500.38
206-750-003	SFR	5212 BENGALI ST	\$500.38	206-750-055	SFR	5409 BELARUS ST	\$500.38
206-750-004	SFR	5206 BENGALI ST	\$500.38	206-750-056	SFR	5415 BELARUS ST	\$500.38
206-750-005	SFR	5200 BENGALI ST	\$500.38	206-750-057	SFR	5421 BELARUS ST	\$500.38
206-750-006	SFR	5194 BENGALI ST	\$500.38	206-750-058	SFR	5427 BELARUS ST	\$500.38
206-750-007	SFR	5188 BENGALI ST	\$500.38	206-750-059	SFR	5433 BELARUS ST	\$500.38
206-750-008	SFR	5182 BENGALI ST	\$500.38	206-750-060	SFR	5439 BELARUS ST	\$500.38
206-750-009	SFR	5176 BENGALI ST	\$500.38	206-750-061	SFR	5445 BELARUS ST	\$500.38
206-750-010	SFR	5170 BENGALI ST	\$500.38	206-750-062	SFR	5451 BELARUS ST	\$500.38
206-750-011	SFR	5164 BENGALI ST	\$500.38	206-750-063	SFR	5446 BELARUS ST	\$500.38
206-750-012	SFR	5158 BENGALI ST	\$500.38	206-750-064	SFR	5611 EVOLENE ST	\$500.38
206-750-013	SFR	5152 BENGALI ST	\$500.38	206-750-065	SFR	5617 EVOLENE ST	\$500.38
206-750-014	SFR	5146 BENGALI ST	\$500.38	206-750-066	SFR	5623 EVOLENE ST	\$500.38
206-750-015	SFR	5140 BENGALI ST	\$500.38	206-750-067	SFR	5629 EVOLENE ST	\$500.38
206-750-016	SFR	5134 BENGALI ST	\$500.38	206-750-068	SFR	5635 EVOLENE ST	\$500.38
206-750-017	SFR	5128 BENGALI ST	\$500.38	206-750-069	SFR	5639 EVOLENE ST	\$500.38
206-750-018	SFR	5122 BENGALI ST	\$500.38	206-750-070	SFR	5647 EVOLENE ST	\$500.38
206-750-019	SFR	5116 BENGALI ST	\$500.38	206-750-071	SFR	5653 EVOLENE ST	\$500.38
206-750-020	SFR	101 BALTANA CT	\$500.38	206-750-072	SFR	5659 EVOLENE ST	\$500.38
206-750-021	SFR	109 BALTANA CT	\$500.38	206-750-073	SFR	5665 EVOLENE ST	\$500.38
206-750-022	SFR	117 BALTANA CT	\$500.38	206-750-074	SFR	5534 BELARUS ST	\$500.38
206-750-023	SFR	116 BALTANA CT	\$500.38	206-750-075	SFR	5526 BELARUS ST	\$500.38
206-750-024	SFR	108 BALTANA CT	\$500.38	206-750-076	SFR	5518 BELARUS ST	\$500.38
206-750-025	SFR	100 BALTANA CT	\$500.38	206-750-077	SFR	5510 BELARUS ST	\$500.38
206-750-026	SFR	5101 BENGALI ST	\$500.38	206-750-078	SFR	5502 BELARUS ST	\$500.38
206-750-027	SFR	5107 BENGALI ST	\$500.38	206-750-079	SFR	5494 BELARUS ST	\$500.38
206-750-028	SFR	5113 BENGALI ST	\$500.38	206-750-080	SFR	5486 BELARUS ST	\$500.38
206-750-029	SFR	5119 BENGALI ST	\$500.38	206-750-081	SFR	5478 BELARUS ST	\$500.38
206-750-030	SFR	5402 BELARUS ST	\$500.38	206-750-082	SFR	5470 BELARUS ST	\$500.38
206-750-031	SFR	5139 BENGALI ST	\$500.38	206-750-083	SFR	5462 BELARUS ST	\$500.38
206-750-032	SFR	5147 BENGALI ST	\$500.38	206-750-084	SFR	5454 BELARUS ST	\$500.38
206-750-033	SFR	5155 BENGALI ST	\$500.38	206-750-085	SFR	5457 BELARUS ST	\$500.38
206-750-034	SFR	5163 BENGALI ST	\$500.38	206-750-086	SFR	5463 BELARUS ST	\$500.38
206-750-035	SFR	5171 BENGALI ST	\$500.38	206-750-087	SFR	5469 BELARUS ST	\$500.38
206-750-036	SFR	5179 BENGALI ST	\$500.38	206-750-088	SFR	5475 BELARUS ST	\$500.38
206-750-037	SFR	5187 BENGALI ST	\$500.38	206-750-089	SFR	5481 BELARUS ST	\$500.38
206-750-038	SFR	5195 BENGALI ST	\$500.38	206-750-090	SFR	5489 BELARUS ST	\$500.38
206-750-039	SFR	5203 BENGALI ST	\$500.38	206-760-001	SFR	1226 CHARBRAY ST	\$500.38
206-750-040	SFR	5211 BENGALI ST	\$500.38	206-760-002	SFR	1234 CHARBRAY ST	\$500.38
206-750-041	SFR	5219 BENGALI ST	\$500.38	206-760-003	SFR	1242 CHARBRAY ST	\$500.38

Assessor's Parcel Number	Classification	Property Address	FY 2022-23 Service Charge	Assessor's Parcel Number	Classification	Property Address	FY 2022-23 Service Charge
206-760-004	SFR	1250 CHARBRAY ST	\$500.38	206-780-008	SFR	300 PERCHERON CT	\$500.38
206-760-005	SFR	1258 CHARBRAY ST	\$500.38	206-780-009	SFR	6249 MASSARA ST	\$500.38
206-760-006	SFR	1266 CHARBRAY ST	\$500.38	206-780-010	SFR	6257 MASSARA ST	\$500.38
206-760-007	SFR	1274 CHARBRAY ST	\$500.38	206-780-011	SFR	6265 MASSARA ST	\$500.38
206-760-008	SFR	1282 CHARBRAY ST	\$500.38	206-780-012	SFR	6246 PERCHERON CT	\$500.38
206-760-009	SFR	1290 CHARBRAY ST	\$500.38	206-780-013	SFR	6238 MASSARA ST	\$500.38
206-760-010	SFR	1298 CHARBRAY ST	\$500.38	206-780-014	SFR	6230 MASSARA ST	\$500.38
206-760-011	SFR	1239 CHARBRAY ST	\$500.38	206-780-015	SFR	6222 MASSARA ST	\$500.38
206-760-012	SFR	1245 CHARBRAY ST	\$500.38	206-780-016	SFR	6218 MASSARA ST	\$500.38
206-760-013	SFR	1251 CHARBRAY ST	\$500.38	206-780-017	SFR	6206 MASSARA ST	\$500.38
206-760-014	SFR	1257 CHARBRAY ST	\$500.38	206-780-018	SFR	6198 MASSARA ST	\$500.38
206-760-015	SFR	1263 CHARBRAY ST	\$500.38	206-790-001	SFR	6190 MASSARA ST	\$500.38
206-760-016	SFR	1269 CHARBRAY ST	\$500.38	206-790-002	SFR	6182 MASSARA ST	\$500.38
206-760-017	SFR	1275 CHARBRAY ST	\$500.38	206-790-003	SFR	6174 MASSARA ST	\$500.38
206-760-018	SFR	1281 CHARBRAY ST	\$500.38	206-790-004	SFR	6166 MASSARA ST	\$500.38
206-760-019	SFR	1287 CHARBRAY ST	\$500.38	206-790-005	SFR	6158 MASSARA ST	\$500.38
206-760-020	SFR	1293 CHARBRAY ST	\$500.38	206-790-006	SFR	6150 MASSARA ST	\$500.38
206-760-021	SFR	1299 CHARBRAY ST	\$500.38	206-790-007	SFR	6142 MASSARA ST	\$500.38
206-770-001	SFR	1306 CHARBRAY ST	\$500.38	206-790-008	SFR	6153 MASSARA ST	\$500.38
206-770-002	SFR	1314 CHARBRAY ST	\$500.38	206-790-009	SFR	6161 MASSARA ST	\$500.38
206-770-003	SFR	1322 CHARBRAY ST	\$500.38	206-790-010	SFR	6169 MASSARA ST	\$500.38
206-770-004	SFR	1330 CHARBRAY ST	\$500.38	206-790-011	SFR	103 TURANIAN CT	\$500.38
206-770-005	SFR	1338 CHARBRAY ST	\$500.38	206-790-012	SFR	109 TURANIAN CT	\$500.38
206-770-006	SFR	1346 CHARBRAY ST	\$500.38	206-790-013	SFR	115 TURANIAN CT	\$500.38
206-770-007	SFR	1354 CHARBRAY ST	\$500.38	206-790-014	SFR	121 TURANIAN CT	\$500.38
206-770-008	SFR	1362 CHARBRAY ST	\$500.38	206-790-015	SFR	127 TURANIAN CT	\$500.38
206-770-009	SFR	1370 CHARBRAY ST	\$500.38	206-790-016	SFR	130 TURANIAN CT	\$500.38
206-770-010	SFR	900 CONNEMARA CT	\$500.38	206-790-017	SFR	124 TURANIAN CT	\$500.38
206-770-011	SFR	908 CONNEMARA CT	\$500.38	206-790-018	SFR	118 TURANIAN CT	\$500.38
206-770-012	SFR	916 CONNEMARA CT	\$500.38	206-790-019	SFR	112 TURANIAN CT	\$500.38
206-770-013	SFR	924 CONNEMARA CT	\$500.38	206-790-020	SFR	106 TURANIAN CT	\$500.38
206-770-014	SFR	932 CONNEMARA CT	\$500.38	206-790-021	SFR	100 TURANIAN CT	\$500.38
206-770-015	SFR	940 CONNEMARA CT	\$500.38	206-790-022	SFR	201 ROBERT DUCHI WAY	\$500.38
206-770-016	SFR	1307 CHARBRAY ST	\$500.38	206-790-023	SFR	209 ROBERT DUCHI WAY	\$500.38
206-770-017	SFR	1315 CHARBRAY ST	\$500.38	206-790-024	SFR	217 ROBERT DUCHI WAY	\$500.38
206-770-018	SFR	1323 CHARBRAY ST	\$500.38	206-790-025	SFR	225 ROBERT DUCHI WAY	\$500.38
206-770-019	SFR	1331 CHARBRAY ST	\$500.38	206-790-026	SFR	233 ROBERT DUCHI WAY	\$500.38
206-770-020	SFR	1339 CHARBRAY ST	\$500.38	206-790-027	SFR	241 ROBERT DUCHI WAY	\$500.38
206-770-021	SFR	1347 CHARBRAY ST	\$500.38	206-790-028	SFR	249 ROBERT DUCHI WAY	\$500.38
206-770-022	SFR	901 CONNEMARA CT	\$500.38	206-790-029	SFR	257 ROBERT DUCHI WAY	\$500.38
206-770-023	SFR	909 CONNEMARA CT	\$500.38	206-800-001	SFR	3000 GRITSTONE ST	\$500.38
206-770-024	SFR	919 CONNEMARA CT	\$500.38	206-800-002	SFR	3004 GRITSTONE ST	\$500.38
206-770-025	SFR	927 CONNEMARA CT	\$500.38	206-800-003	SFR	3008 GRITSTONE ST	\$500.38
206-770-026	SFR	935 CONNEMARA CT	\$500.38	206-800-004	SFR	3012 GRITSTONE ST	\$500.38
206-770-027	SFR	943 CONNEMARA CT	\$500.38	206-800-005	SFR	3016 GRITSTONE ST	\$500.38
206-780-001	SFR	6201 MASSARA ST	\$500.38	206-800-006	SFR	3020 GRITSTONE ST	\$500.38
206-780-002	SFR	6209 MASSARA ST	\$500.38	206-800-007	SFR	3024 GRITSTONE ST	\$500.38
206-780-003	SFR	6217 MASSARA ST	\$500.38	206-800-008	SFR	3028 GRITSTONE ST	\$500.38
206-780-004	SFR	305 PERCHERON CT	\$500.38	206-800-009	SFR	3032 GRITSTONE ST	\$500.38
206-780-005	SFR	311 PERCHERON CT	\$500.38	206-800-010	SFR	3036 GRITSTONE ST	\$500.38
206-780-006	SFR	316 PERCHERON CT	\$500.38	206-800-011	SFR	3044 GRITSTONE ST	\$500.38
206-780-007	SFR	308 PERCHERON CT	\$500.38	206-800-012	SFR	3048 GRITSTONE ST	\$500.38

Assessor's			FY 2022-23	Assessor's			FY 2022-23
Parcel	Classification	Property	Service	Parcel	Classification	Property	Service
Number		Address	Charge	Number		Address	Charge
206-800-013	SFR	3052 GRITSTONE ST	\$500.38	206-800-065	SFR	313 OBERLAND CT	\$500.38
206-800-014	SFR	11 BALTANA PL	\$500.38	206-800-066	SFR	307 OBERLAND CT	\$500.38
206-800-015	SFR	15 BALTANA PL	\$500.38	206-800-067	SFR	301 OBERLAND CT	\$500.38
206-800-016	SFR	19 BALTANA PL	\$500.38	206-810-001	SFR	2068 DRYSDALE ST	\$500.38
206-800-017	SFR	23 BALTANA PL	\$500.38	206-810-002	SFR	2064 DRYSDALE ST	\$500.38
206-800-018	SFR	27 BALTANA PL	\$500.38	206-810-003	SFR	2060 DRYSDALE ST	\$500.38
206-800-019	SFR	31 BALTANA PL	\$500.38	206-810-004	SFR	2056 DRYSDALE ST	\$500.38
206-800-020	SFR	35 BALTANA PL	\$500.38	206-810-005	SFR	2052 DRYSDALE ST	\$500.38
206-800-021	SFR	39 BALTANA PL	\$500.38	206-810-006	SFR	2048 DRYSDALE ST	\$500.38
206-800-022	SFR	43 BALTANA PL	\$500.38	206-810-007	SFR	2044 DRYSDALE ST	\$500.38
206-800-023	SFR	51 BALTANA PL	\$500.38	206-810-008	SFR	2040 DRYSDALE ST	\$500.38
206-800-024	SFR	46 BALTANA PL	\$500.38	206-810-009	SFR	2036 DRYSDALE ST	\$500.38
206-800-025	SFR	42 BALTANA PL	\$500.38	206-810-010	SFR	2032 DRYSDALE ST	\$500.38
206-800-026	SFR	38 BALTANA PL	\$500.38	206-810-011	SFR	2026 DRYSDALE ST	\$500.38
206-800-027	SFR	34 BALTANA PL	\$500.38	206-810-012	SFR	2016 DRYSDALE ST	\$500.38
206-800-028	SFR	30 BALTANA PL	\$500.38	206-810-013	SFR	2010 DRYSDALE ST	\$500.38
206-800-029	SFR	26 BALTANA PL	\$500.38	206-810-014	SFR	2004 DRYSDALE ST	\$500.38
206-800-030	SFR	18 BALTANA PL	\$500.38	206-810-015	SFR	2000 DRYSDALE ST	\$500.38
206-800-031	SFR	14 BALTANA PL	\$500.38	206-810-016	SFR	2001 DRYSDALE ST	\$500.38
206-800-032	SFR	10 BALTANA PL	\$500.38	206-810-017	SFR	2005 DRYSDALE ST	\$500.38
206-800-033	SFR	201 FONTHILL CT	\$500.38	206-810-018	SFR	2009 DRYSDALE ST	\$500.38
206-800-034	SFR	207 FONTHILL CT	\$500.38	206-810-019	SFR	2013 DRYSDALE ST	\$500.38
206-800-035	SFR	213 FONTHILL CT	\$500.38	206-810-020	SFR	2017 DRYSDALE ST	\$500.38
206-800-036	SFR	219 FONTHILL CT	\$500.38	206-810-021	SFR	2021 DRYSDALE ST	\$500.38
206-800-037	SFR	218 FONTHILL CT	\$500.38	206-810-022	SFR	2025 DRYSDALE ST	\$500.38
206-800-038	SFR	212 FONTHILL CT	\$500.38	206-810-023	SFR	2029 DRYSDALE ST	\$500.38
206-800-039	SFR	206 FONTHILL CT	\$500.38	206-810-024	SFR	2033 DRYSDALE ST	\$500.38
206-800-040	SFR	200 FONTHILL CT	\$500.38	206-810-025	SFR	2037 DRYSDALE ST	\$500.38
206-800-041	SFR	3027 GRITSTONE ST	\$500.38	206-810-026	SFR	2041 DRYSDALE ST	\$500.38
206-800-042	SFR	107 CAPARI CT	\$500.38	206-810-027	SFR	2045 DRYSDALE ST	\$500.38
206-800-043	SFR	112 CAPARI CT	\$500.38	206-810-028	SFR	2049 DRYSDALE ST	\$500.38
206-800-044	SFR	106 CAPARI CT	\$500.38	206-810-029	SFR	2053 DRYSDALE ST	\$500.38
206-800-045	SFR	100 CAPARI CT	\$500.38	206-810-030	SFR	2057 DRYSDALE ST	\$500.38
206-800-046	SFR	3005 GRITSTONE ST	\$500.38	206-810-031	SFR	2061 DRYSDALE ST	\$500.38
206-800-047	SFR	3001 GRITSTONE ST	\$500.38	206-820-001	SFR	2071 DRYSDALE ST	\$500.38
206-800-048	SFR	4990 ENDERBY ST	\$500.38	206-820-002	SFR	2079 DRYSDALE ST	\$500.38
206-800-049	SFR	4984 ENDERBY ST	\$500.38	206-820-003	SFR	2087 DRYSDALE ST	\$500.38
206-800-050	SFR	400 VENDEEN CT	\$500.38	206-820-004	SFR	2091 DRYSDALE ST	\$500.38
206-800-051	SFR	406 VENDEEN CT	\$500.38	206-820-005	SFR	2095 DRYSDALE ST	\$500.38
206-800-052	SFR	412 VENDEEN CT	\$500.38	206-820-006	SFR	3001 DRYSDALE ST	\$500.38
206-800-053	SFR	418 VENDEEN CT	\$500.38	206-820-007	SFR	3005 DRYSDALE ST	\$500.38
206-800-054	SFR	424 VENDEEN CT	\$500.38	206-820-008	SFR	3009 DRYSDALE ST	\$500.38
206-800-055	SFR	430 VENDEEN CT	\$500.38	206-820-009	SFR	506 DAMARA CT	\$500.38
206-800-056	SFR	423 VENDEEN CT	\$500.38	206-820-010	SFR	512 DAMARA CT	\$500.38
206-800-057	SFR	415 VENDEEN CT	\$500.38	206-820-011	SFR	513 DAMARA CT	\$500.38
206-800-058	SFR	405 VENDEEN CT	\$500.38	206-820-012	SFR	507 DAMARA CT	\$500.38
206-800-059	SFR	304 OBERLAND CT	\$500.38	206-820-013	SFR	3013 DRYSDALE ST	\$500.38
206-800-060	SFR	310 OBERLAND CT	\$500.38	206-820-014	SFR	3017 DRYSDALE ST	\$500.38
206-800-061	SFR	316 OBERLAND CT	\$500.38	206-820-015	SFR	3020 DRYSDALE ST	\$500.38
206-800-062	SFR	322 OBERLAND CT	\$500.38	206-820-016	SFR	3016 DRYSDALE ST	\$500.38
206-800-063	SFR	325 OBERLAND CT	\$500.38	206-820-017	SFR	3012 DRYSDALE ST	\$500.38
206-800-064	SFR	319 OBERLAND CT	\$500.38	206-820-018	SFR	3008 DRYSDALE ST	\$500.38

Assessor's Parcel Number	Classification	Property Address	FY 2022-23 Service Charge
206-820-019	SFR	3004 DRYSDALE ST	\$500.38
206-820-020	SFR	3000 DRYSDALE ST	\$500.38
206-820-021	SFR	200 CORRIEDALE CT	\$500.38
206-820-022	SFR	206 CORRIEDALE CT	\$500.38
206-820-023	SFR	212 CORRIEDALE CT	\$500.38
206-820-024	SFR	218 CORRIEDALE CT	\$500.38
206-820-025	SFR	224 CORRIEDALE CT	\$500.38
206-820-026	SFR	213 CORRIEDALE CT	\$500.38
206-820-027	SFR	207 CORRIEDALE CT	\$500.38
206-820-028	SFR	201 CORRIEDALE CT	\$500.38
206-820-029	SFR	5014 KERRY HILL ST	\$500.38
206-820-030	SFR	5018 KERRY HILL ST	\$500.38
206-820-031	SFR	5022 KERRY HILL ST	\$500.38
206-820-032	SFR	5026 KERRY HILL ST	\$500.38
206-820-033	SFR	5030 KERRY HILL ST	\$500.38
206-820-034	SFR	5034 KERRY HILL ST	\$500.38
206-820-035	SFR	5038 KERRY HILL ST	\$500.38
206-820-036	SFR	5042 KERRY HILL ST	\$500.38
206-820-037	SFR	5046 KERRY HILL ST	\$500.38
206-820-038	SFR	5050 KERRY HILL ST	\$500.38
206-820-039	SFR	3074 GRITSTONE ST	\$500.38
206-820-040	SFR	3070 GRITSTONE ST	\$500.38
206-820-041	SFR	3066 GRITSTONE ST	\$500.38
206-820-042	SFR	3062 GRITSTONE ST	\$500.38
206-820-043	SFR	3058 GRITSTONE ST	\$500.38
206-820-044	SFR	5045 KERRY HILL ST	\$500.38
206-820-045	SFR	5041 KERRY HILL ST	\$500.38
206-820-046	SFR	5037 KERRY HILL ST	\$500.38
206-820-047	SFR	5033 KERRY HILL ST	\$500.38
206-820-048	SFR	5029 KERRY HILL ST	\$500.38
206-820-049	SFR	5025 KERRY HILL ST	\$500.38
206-820-050	SFR	5021 KERRY HILL ST	\$500.38
206-820-051	SFR	5017 KERRY HILL ST	\$500.38
206-820-052	SFR	5013 KERRY HILL ST	\$500.38
206-820-053	SFR	5009 KERRY HILL ST	\$500.38
206-820-054	SFR	5005 KERRY HILL ST	\$500.38
206-820-055	SFR	2096 DRYSDALE ST	\$500.38
206-820-056	SFR	2092 DRYSDALE ST	\$500.38
206-820-057	SFR	2088 DRYSDALE ST	\$500.38
206-820-058	SFR	2084 DRYSDALE ST	\$500.38
206-820-059	SFR	2080 DRYSDALE ST	\$500.38
206-820-060	SFR	2076 DRYSDALE ST	\$500.38
206-820-061	SFR	2072 DRYSDALE ST	\$500.38

Total Parcels: @1,187

**Total
Assessment:** \$658,134.88



Contra
Costa
County

To: Board of Supervisors
From: Brian M. Balbas, Public Works Director/Chief Engineer
Date: July 26, 2022

Subject: APPROVE a License Agreement between Contra Costa County Flood Control and Water Conservation District and Tesoro Refining & Marketing Company LLC.

RECOMMENDATION(S):

Acting as the governing body of the Contra Costa County Flood Control and Water Conservation District, APPROVE and AUTHORIZE the Chief Engineer, or designee, to execute, on behalf of the District, a license agreement with Tesoro Refining & Marketing Company LLC, to allow Tesoro to maintain groundwater monitoring wells on District property adjacent to Solano Way, in Martinez, during the period from January 1, 2022, through December 31, 2031, as recommended by the Chief Engineer. Project No.: WO FS 21-00212

DIRECT the Real Estate Division to cause the License Agreement to be delivered to Licensee.

FISCAL IMPACT:

No fiscal impact.

BACKGROUND:

Tesoro Refining & Marketing Company LLC (Licensee) was required by the Regional Water Quality Control Board (RWQCB) to install groundwater monitoring so that Licensee can govern and restrict the amount of pollutants that can be discharged into the ground or body of

APPROVE

OTHER

RECOMMENDATION OF CNTY ADMINISTRATOR

RECOMMENDATION OF BOARD COMMITTEE

Action of Board On: **07/26/2022** APPROVED AS RECOMMENDED OTHER

Clerks Notes:

VOTE OF SUPERVISORS

I hereby certify that this is a true and correct copy of an action taken and entered on the minutes of the Board of Supervisors on the date shown.

ATTESTED: July 26, 2022

Monica Nino, County Administrator and Clerk of the Board of Supervisors

Contact: Tasha Thaxton 925-957-2457

By: , Deputy

cc:

BACKGROUND: (CONT'D)

water. Many of the monitoring wells were installed in Flood Control right of way along the Walnut Creek Flood Control Channel, adjacent to 150 Solano Way, in Martinez, California under the Flood Control Permit (FCP) #620-07. This license agreement will replace the permit and allow Licensee to continue sampling and monitoring groundwater quality, and to perform related activities and maintenance. The permit will be closed once the license agreement is executed. In consideration for the ability to maintain monitoring wells on District property under the license agreement, Licensee will provide the District data, reports, and information about groundwater quality within and adjacent to District property. Upon termination or expiration of the license agreement, Tesoro will be responsible for removing the wells from District property.

CONSEQUENCE OF NEGATIVE ACTION:

Licensee will be unable to remain in compliance with the RWQCB requirements and the District will not have access to water quality information gathered by Licensee.

ATTACHMENTS

License Agreement

LICENSE AGREEMENT

This license agreement ("Agreement") is dated January 1, 2022, ("Effective Date") and is entered into by and between COSTA COUNTY FLOOD CONTROL AND WATER CONSERVATION DISTRICT, a flood control district organized under the laws of the State of California (collectively referred to as the "Licensor") and Tesoro Refining & Marketing Company LLC, a Delaware limited liability company and a subsidiary of Marathon Petroleum Company, LP, a Delaware limited partnership ("Licensee").

RECITALS

- A. Licensor owns real property at the Walnut Creek Flood Control Channel, adjacent to 150 Solano Way, in Martinez California, (the "Property").
- B. Under Flood Control Permit (FCP) # 620-07, Licensee has installed monitoring wells at various locations on the Property, as more particularly depicted in Exhibit A and listed in Exhibit A-1, attached hereto and incorporated herein. Licensee uses the wells for groundwater monitoring required by the Regional Water Quality Control Board (RWQCB). The areas of the Property on which the wells listed in Exhibit A-1 are on located are referred to herein as the "Premises").
- C. Licensee desires to obtain Licensor's permission to use the Premises for the limited purpose described in this Agreement. Licensor is willing to grant a license to use the portion of the Premises upon the terms and conditions set forth in this Agreement. As consideration, Licensee will provide Licensor certain well monitoring information that Licensor will use to evaluate the potential for adverse effects at the Refinery Perimeter adjacent to the Walnut Creek Channel, and to evaluate that there is no longer a potential threat to water quality to the nearby Walnut Creek Channel. The County desires to allow Licensee to use the Premises for the purposes described in this Agreement.

The parties therefore agree as follows:

AGREEMENT

1. **Grant of License.** Subject to the terms and conditions of this Agreement, Licensor hereby grants to Licensee, a nonexclusive revocable license to enter the Premises for the purposes described in Section 2 below and for no other purpose without Licensor's prior written consent. Flood Control Permit (FCP) # 620-07 is terminated as of the Effective Date.
2. **Use of Premises.** Licensee may use the Licensed Premises for the purpose of access to sample, monitor and maintain the existing monitoring wells and to add or remove wells or probes per Section 5.a.
3. **Term.** The term of this Agreement is ten years, beginning January 1, 2022, and ending December 31, 2031. Licensor and Licensee each have the right to terminate this Agreement at any time, for any reason, or for no reason, with thirty (30) days advance written notice. In

addition, Licensor may terminate this Agreement with fifteen (15) days advance written notice if Licensee violates any term or condition of this Agreement.

4. **Monitoring and Reporting.** Licensee shall submit to Licensor Semiannual and Annual Inspection Reports for the Self-Monitoring and Reporting Program (SM&RP), as described in the San Francisco Bay Regional Water Quality Control Board (RWQCB) Updated Waste Discharge Requirements, Order 99-083 (RWQCB 1999). The site monitoring requirements also include the Resource Conservation and Recovery Act (RCRA) 3008(h) Order Number 09-89-0013a and the Part B Post Closure Permit Number 98-NC-005 for Solid Waste Management Unit 17 (SWMU-17), also known as the Oily Waste Impoundment (OWI). Licensor benefits from Licensee's well monitoring and reporting by not having to commit Licensor resources to the following activities that Licensee will perform in connection with its obligations under this section: evaluation of the effectiveness of the FPLH recovery system; facility-wide groundwater elevation measurements; perimeter groundwater monitoring; groundwater sampling and analysis; system upgrades; and decommissioning of wells.
5. **Improvements to the Premises.**
 - a. Licensee must notify Licensor at least 30 days prior to installation of additional or removal of existing groundwater monitoring wells from the groundwater monitoring well/soil vapor probe location(s), including map coordinates and submittal of their approved Contra Costa Health Services permits.
 - b. Licensee may not construct any improvements on the Premises without prior written consent from Licensor. For the purposes of this Agreement, any equipment Licensee is permitted to install on the Premises is not considered an improvement to the Property or the Premises.
 - c. Any improvements to the Premises by Licensee (with or without the consent of Licensor) must be removed by Licensee, at its sole cost, except those improvements that Licensor and Licensee agree are not required to be removed upon the termination of this Agreement. Licensee shall repair, at its sole cost, any damage caused by the removal of its improvements or equipment.
 - d. If Licensee fails to remove any improvements or equipment it is required to remove, Licensor may remove them at Licensee's expense, and Licensee shall immediately reimburse Licensor upon Licensee's receipt of an invoice from Licensor.
6. **Bond.** Upon execution of this license agreement, Licensee shall deliver to Licensor a performance bond naming Licensor as obligee ("**Performance Bond**") in the amount of ONE HUNDRED THOUSAND AND NO/100 DOLLARS (\$100,000), which Performance Bond shall guarantee performance of removing the groundwater monitoring wells installed by the Licensee, restoring the License Premises to Licensor standards, reimbursing Licensor for all staff time spent performing necessary inspections, and paying costs and fees incurred by Licensor for necessary inspections and peer review of the Licensed Premises following the

restoration. Activities covered by the Performance Bond, include, without limitation, the following (together, "Covered Activities"):

- a. Complete removal of groundwater monitoring wells and any other monitoring items placed on the Licensed Premises by Licensee:
- b. Compaction of soil and grading of the Licensed Premises to Licensor standards:
- c. Final inspection of the Licensed Premises after Licensee has vacated the Licensed Premises: and
- d. Peer review of final sign-off by RWQCB, Contra Costa County Health Department, Department of Toxic Substance Control Board and any other agency having jurisdiction over the Licensed Premises or the subject matter of this agreement.

On January 1, 2027, and every five years thereafter, the Licensor may provide written notice to Licensee that a new Performance Bond is required in an amount Licensor's Chief Engineer, or designee, determines is sufficient to cause the Covered Activities to be completed. Licensee shall deliver that new Performance Bond to Licensor within 30 days after Licensor's written notice to Licensee.

7. **Permits and Approvals**. Licensee is responsible for obtaining any permits or approvals from any agency having jurisdiction and will provide copies of said permits and approvals to Licensor upon request. This Agreement does not constitute governmental approval by Licensor of this use.
8. **Nonexclusive Right of Use**. This Agreement is nonexclusive. Licensor reserves the right to issue licenses, easements, and permits to others that could affect the Property or the Premises.
9. **Existing Facilities**. It is understood and agreed that Licensor has leases, licenses, and/or easements with others for all or a portion of the Property.

The holders of the leases, licenses, and/or easements granted by Licensor have the right to enter on the Property and maintain their facilities. Licensee will not be compensated for damage resulting from such maintenance.

10. **Damage**. It is the responsibility of Licensee to contact property owners and holders of easements, leases, and licenses to determine if any real property over which Licensee wishes to use a vehicle is able to support the vehicle without damage to subsurface or surface facilities. If Licensee's use of real property pursuant to this Agreement causes damage to that real property, the Property, the Premises, or their vegetation, subsurface or surface facilities, Licensee shall repair the damage and return the affected property to a neat and safe condition satisfactory to Licensor and the affected users.
11. **Pollution**. Licensee, at its expense, shall comply with all applicable laws, regulations, and rules with respect to the use of the Property, regardless of when they become or became

effective, including, without limitation, those relating to health, safety, noise, environmental protection, waste disposal, and water and air quality, and shall furnish satisfactory evidence of such compliance upon request by the Licensor.

Licensee may not permit hazardous materials to be handled at any time on the Property. Should any discharge, leakage, spillage, emission or pollution of any type occur upon or from the Property due to Licensee's use and occupancy of the Property, Licensee, at its expense, shall clean all the property affected thereby, whether owned or controlled by Licensor or any third person, to the satisfaction of the Licensor (insofar as the property owned or controlled by Licensor is concerned) and any governmental body having jurisdiction.

To the extent permitted by law, Licensee shall indemnify, hold harmless, and defend the Licensor and the holders of rights to use the Property (each, an "Indemnitee") against all liability, cost, and expense (including, without limitation, any fines, penalties, judgments, litigation costs, and attorneys' fees) incurred by any Indemnitee as a result of any discharge, leakage, spillage, emission or pollution, regardless of whether the liability, cost or expense arises during or after the term of this Agreement, unless such liability, cost or expense is proximately caused solely by the active negligence of the Licensor.

Licensee shall pay all amounts due to the Licensor under this section within ten (10) days after any demand therefor.

12. **Hold Harmless.** As partial consideration for the rights granted hereunder, Licensee shall defend, indemnify, save, and keep harmless Licensor and Licensor's officers, employees, and agents from and against any and all claims, demands, liabilities, judgments, orders, costs, penalties, fines, fees, expenses, attorney's fees, and attorney's fee and cost awards (collectively, "Liabilities") arising from or connected with the occupancy or use of the Property or Premises by Licensee, any parent or subsidiary of Licensee, or Licensee's officers, employees, contractors, or agents, or as a result of Licensor granting Licensee a license under this Agreement, save and except for any Liabilities arising from the sole negligence or sole willful misconduct of Licensor, or Licensor's officers, employees, or agents. Licensee's obligations under this Section 12 shall survive the termination or expiration of this Agreement.

13. **Insurance.**

- a. Licensee agrees, at no cost to the Licensor, to obtain and maintain during term of this Agreement, commercial general liability insurance including coverage for owned and non-owned automobiles with a minimum combined limit coverage of \$1,000,000 for each occurrence and \$2,000,000 aggregate for all claims or losses due to bodily injury, including death, or damage to property, including loss of use, and to **name Contra Costa County and Contra Costa County Flood Control & Water Conservation District, its officers, agents, and employees as additional insured** thereunder. The coverage must provide for a thirty-day written notice to the Licensor of cancellation or lapse. Licensee shall provide evidence of the coverage to the Licensor prior to execution of this Agreement.

b. Licensee shall require all contractors involved with the ground watering wells or the soil vapor probes to maintain Contractors Pollution Liability and/or Errors & Omissions applicable to the work being performed, with a limit no less than \$2,000,000 per claim or occurrence and \$2,000,000 aggregate per policy period of one year. If the contractor maintains broader coverage and/or higher limits than the minimums shown above, the County shall be entitled to the broader coverage and/or the higher limits maintained by the contractor. Any available insurance proceeds in excess of the specified minimum limits of insurance and coverage shall be available to the County. Self-Insured Retentions or Deductibles must be declared to and approved by the County. The claims retroactive date must be shown and must be prior to 12/1/2020. Pollution insurance must be maintained for a period of five years after completion of the Contractors work. All Contractors shall name **Contra Costa County and Contra Costa Flood Control & Water Conservation District, and their officers, agents, and employees as additional insureds** under said pollution policies.

14. **Assignment.** Licensee may not assign its rights under this Agreement.

15. **Licensor's Title.** Licensee hereby acknowledges Licensor's fee title in and to the Property and agrees never to assail or to resist Licensor's title. Licensee agrees that it has not, and never will, acquire any rights or interest in the Property as a result of this Agreement, and that Licensee has not, and will not, obtain any right or claim to the use of the Property beyond that specifically granted in this Agreement. Construction of any improvements by Licensee on or about the Property does not give rise to an agreement coupled with an interest.

16. **Notices.** Notices under this Agreement must be in writing and will be effective either when delivered in person or deposited as certified mail, postage prepaid, return receipt requested, or sent by a recognized overnight courier service, and directed to the other party at its address as stated below, or to such other address as the party may designate by written notice.

LICENSEE: Tesoro Refining & Marketing Company LLC,
150 Solano Way
Martinez, CA 94553

LICENSOR: Contra Costa County Flood Control & Water
Conservation District
Public Works Department
Attn: Real Estate Division
255 Glacier Drive
Martinez, CA 94553

A notice given in accordance with this Section shall be deemed received on the same day it is personally delivered, on the business day following deposit with an overnight courier service for next business day delivery, and on the fifth day after mailing if given by certified mail.

17. **Governing Law.** This Agreement is governed by the laws of the State of California. Any action or proceeding to interpret or enforce this Agreement shall be brought in a state or

federal court in California with jurisdiction over the parties and over the subject matter thereof.

18. **Entire Agreement.** This Agreement contains the entire agreement between the parties relating to the subject matter of this Agreement. No alteration or variation of this Agreement is valid or binding unless made in writing and signed by both parties.

REMAINDER OF PAGE INTENTIONALLY LEFT BLANK

The parties are signing this Agreement as of the date set forth in the introductory paragraph.

**CONTRA COSTA COUNTY FLOOD CONTROL
AND WATER CONSERVATION DISTRICT**

**TESORO REFINING &
MARKETING COMPANY LLC**

By 
Brian M. Balbas
Chief Engineer

By 
Robert S. Hanks
Vice President

RECOMMENDED TO THE BOARD
OF SUPERVISORS FOR APPROVAL:

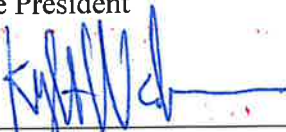
By 
Kyle A. Waldron
Authorized Representative

By 
Jessica L. Dillingham
Principal Real Property Agent

By 
Tasha Thaxton
Senior Real Property Technical Asst.



TT:
\\PW-DATA\grpdata\realprop\License Agreements\Tesoro Refining & Marketing Company\AG.29 License Agreement.1 (County-Flood Control).doc



Contra
Costa
County

To: Board of Supervisors
From: Greg Baer, Director of Airports
Date: July 26, 2022

Subject: APPROVE and AUTHORIZE the Director of Airports, or designee, to execute a hangar rental agreement with Buchanan Field Airport Hangar tenant

RECOMMENDATION(S):

APPROVE and AUTHORIZE the Director of Airports, or designee, to execute a month-to-month hangar rental agreement with One Niner Right, LLC., for a north-facing hangar at Buchanan Field Airport effective June 26, 2022, in the monthly amount of \$380.00, Pacheco area (District IV).

FISCAL IMPACT:

The Airport Enterprise Fund will realize \$4,560.00 annually.

BACKGROUND:

On November 14, 2006, the Contra Costa County Board of Supervisors approved the form of the T-Hangar and Shade Hangar Rental Agreement for use with renting the County's t-hangars, shade hangars, medium hangars, and executive hangars at Buchanan Field Airport.

On February 23, 2007, Contra Costa County Board of Supervisors approved the new Large Hangar Rental Agreement for use with the large East Ramp Hangars.

On January 16, 2009, Contra Costa County Board of Supervisors approved an amendment to the T-Hangar and Shade Hangar

APPROVE

OTHER

RECOMMENDATION OF CNTY ADMINISTRATOR

RECOMMENDATION OF BOARD COMMITTEE

Action of Board On: **07/26/2022** APPROVED AS RECOMMENDED OTHER

Clerks Notes:

VOTE OF SUPERVISORS

I hereby certify that this is a true and correct copy of an action taken and entered on the minutes of the Board of Supervisors on the date shown.

ATTESTED: July 26, 2022

Monica Nino, County Administrator and Clerk of the Board of Supervisors

Contact: Beth Lee, 925-681-4200

By: , Deputy

cc:

BACKGROUND: (CONT'D)

Rental Agreement and the Large Hangar Rental Agreement (combined "Hangar Rental Agreements"). The Hangar Rental Agreements are the current forms in use for rental of all the County hangars at Buchanan Field Airport.

CONSEQUENCE OF NEGATIVE ACTION:

A negative action will cause a loss of revenue to the Airport Enterprise Fund.

ATTACHMENTS

Hangar Rental Agmt CCR AA-1 pg 4-5

CONTRA COSTA COUNTY - BUCHANAN FIELD AIRPORT

T-HANGAR AND SHADE HANGAR RENTAL AGREEMENT

1. **PARTIES:** **June 26, 2022** (“Effective Date”), the COUNTY OF CONTRA COSTA, a political subdivision of the State of California (“Airport”), **One Niner Right, LLC** (“Renter”), hereby mutually agree and promise as follows:

2. **RENTER AND AIRCRAFT INFORMATION:** Simultaneous with the execution of this T-Hangar and Shade Hangar Rental Agreement (“**Rental Agreement**”) by Renter, Renter shall complete the Renter and Aircraft Information Form. A completed copy of the Renter and Aircraft Information Form is attached hereto as Exhibit “A” and incorporated herein. Renter must also provide to Airport at that time, for inspection and copying, (1) the original current Aircraft Registration or, if the aircraft described in Exhibit A is under construction, the plans for and proof of ownership of such aircraft; and (2) the insurance information required by Section 16 below.

3. **PURPOSE:** The purpose of this Rental Agreement is to provide for the rental of a T-Hangar or Shade Hangar space at the Contra Costa County - Buchanan Field Airport for the storage of the aircraft described in the Renter and Aircraft Information Form (“**Renter’s Aircraft**”).

4. **PREMISES:** For and in consideration of the rents and faithful performance by Renter of the terms and conditions set forth herein, Airport hereby rents to Renter and Renter hereby rents from Airport that T-Hangar or Shade Hangar shown as # **AA-1** on the T-Hangar and Shade Hangar Site Plan, attached hereto as Exhibit B and incorporated herein. This T-Hangar or Shade Hangar is part of the T-Hangar and Shade Hangar Site (“**T-Hangar Site**”) and shall hereinafter be described as the “**T-Hangar.**”

Renter has inspected the T-Hangar and hereby accepts the T-Hangar in its present condition, as is, without any obligation on the part of Airport to make any alterations, improvements, or repairs in or about the T-Hangar.

5. **USE:** The T-Hangar shall be exclusively by Renter for the storage of Renter’s Aircraft. In addition to the storage of Renter’s Aircraft, Renter may use the T-Hangar for (1) the homebuilding, restoration and/or maintenance of Renter’s Aircraft, provided that such homebuilding, restoration and/or maintenance is performed by Renter only and in conformance with all applicable statutes, ordinances, resolutions, regulations, orders, circulars (including but not limited to FAA Advisory Circular 20-27) and policies now in existence or adopted from time to time by the United States, the State of California, the County of Contra Costa and other government agencies with jurisdiction over Buchanan Field Airport; (2) the storage of and materials directly

related to the storage, construction of homebuilt planes homebuilding, restoration, and/or maintenance of Renter's Aircraft; (3) the storage of one boat, or one recreational vehicle, or one motorcycle, or one automobile, provided that Renter first provides to Airport proof of Renter's ownership and original registration of any stored boat or vehicle, for inspection and copying; and/or (4) the storage of comfort items (such as a couch, small refrigerator, etc.) that the Director of Airports, in his sole discretion, determines will not impede the use of the hangar for the storage of Renter's Aircraft, and are not prohibited by applicable building and fire codes. The T-Hangar shall not be used for any purpose not expressly set forth in this Section 5. Use.

The use of all or a portion of the T-Hangar for the storage of aircraft not owned or leased by Renter is prohibited. ("Aircraft not owned or leased by Renter" means any aircraft in which Renter does not have an ownership interest or which is not directly leased to Renter). Renter shall present proof of said ownership interest or lease to Airport upon request in addition to that information provided in Exhibit A.

If Renter's Aircraft is or becomes non-operational, it may be stored in the T-Hangar only if it is being homebuilt or restored by Renter. Prior to the commencement of any such homebuilding or restoration, Renter shall provide to Airport (1) a copy of the purchase agreement or (2) a valid federal registration number. If Renter's Aircraft is not registered as of the Effective Date, upon completion of construction, Renter shall register and apply for an airworthiness certificate for Renter's Aircraft in accordance with all applicable federal statutes and regulations and provide the original registration and certification to Airport, for inspection and copying, immediately upon receipt by Renter. On or before January 1 of each year, if the homebuilding or restoration has not been completed, Renter shall provide a written annual report to the Director of Airports that details the homebuilding or restoration activity performed, work still required to be completed and an estimate of time of completion.

6. **TERM:** This Rental Agreement shall be from month to month commencing **June 26, 2022**, and shall continue until terminated. This Rental Agreement may be terminated by any party upon thirty (30) days written notice to the other party.

7. **RENT:**

A. Monthly Rent and Additional Rent. Renter shall pay \$ **380.00** in rent per month ("**Monthly Rent**") due and payable in advance on the first day of each calendar month, beginning on the commencement date of this Rental Agreement. Unless directed to do otherwise by Airport, Renter shall pay rent only in cash or by personal check, certified check, or money order. If the term of this Rental Agreement begins on a day other than the first day of the month, the Monthly Rent stated above for the first month shall be prorated



Contra
Costa
County

To: Board of Supervisors
From: Greg Baer, Director of Airports
Date: July 26, 2022

Subject: APPROVE and AUTHORIZE the Director of Airports, or designee, to execute a hangar rental agreement with Buchanan Field Airport Hangar tenant

RECOMMENDATION(S):

APPROVE and AUTHORIZE the Director of Airports, or designee, to execute a month-to-month hangar rental agreement with Viatcheslav Krassovsky, for a south-facing hangar at Buchanan Field Airport effective July 11, 2022, in the monthly amount of \$359.00, Pacheco area (District IV).

FISCAL IMPACT:

The Airport Enterprise Fund will realize \$4,308.00 annually.

BACKGROUND:

On November 14, 2006, the Contra Costa County Board of Supervisors approved the form of the T-Hangar and Shade Hangar Rental Agreement for use with renting the County's t-hangars, shade hangars, medium hangars, and executive hangars at Buchanan Field Airport.

On February 23, 2007, Contra Costa County Board of Supervisors approved the new Large Hangar Rental Agreement for use with the large East Ramp Hangars.

On January 16, 2009, Contra Costa County Board of Supervisors approved an amendment to the T-Hangar and Shade Hangar

APPROVE

OTHER

RECOMMENDATION OF CNTY ADMINISTRATOR

RECOMMENDATION OF BOARD COMMITTEE

Action of Board On: **07/26/2022** APPROVED AS RECOMMENDED OTHER

Clerks Notes:

VOTE OF SUPERVISORS

I hereby certify that this is a true and correct copy of an action taken and entered on the minutes of the Board of Supervisors on the date shown.

ATTESTED: July 26, 2022

Monica Nino, County Administrator and Clerk of the Board of Supervisors

Contact: Beth Lee, 925-681-4200

By: , Deputy

cc:

BACKGROUND: (CONT'D)

Rental Agreement and the Large Hangar Rental Agreement (combined "Hangar Rental Agreements"). The Hangar Rental Agreements are the current forms in use for rental of all the County hangars at Buchanan Field Airport.

CONSEQUENCE OF NEGATIVE ACTION:

A negative action will cause a loss of revenue to the Airport Enterprise Fund.

ATTACHMENTS

Hangar Rental Agmt pg 4-5

CONTRA COSTA COUNTY - BUCHANAN FIELD AIRPORT

T-HANGAR AND SHADE HANGAR RENTAL AGREEMENT

1. **PARTIES:** July 11, 2022 ("Effective Date"), the COUNTY OF CONTRA COSTA, a political subdivision of the State of California ("Airport"), **Viatcheslav Krassovsky** ("Renter"), hereby mutually agree and promise as follows:

2. **RENTER AND AIRCRAFT INFORMATION:** Simultaneous with the execution of this T-Hangar and Shade Hangar Rental Agreement ("**Rental Agreement**") by Renter, Renter shall complete the Renter and Aircraft Information Form. A completed copy of the Renter and Aircraft Information Form is attached hereto as Exhibit "A" and incorporated herein. Renter must also provide to Airport at that time, for inspection and copying, (1) the original current Aircraft Registration or, if the aircraft described in Exhibit A is under construction, the plans for and proof of ownership of such aircraft; and (2) the insurance information required by Section 16 below.

3. **PURPOSE:** The purpose of this Rental Agreement is to provide for the rental of a T-Hangar or Shade Hangar space at the Contra Costa County - Buchanan Field Airport for the storage of the aircraft described in the Renter and Aircraft Information Form ("**Renter's Aircraft**").

4. **PREMISES:** For and in consideration of the rents and faithful performance by Renter of the terms and conditions set forth herein, Airport hereby rents to Renter and Renter hereby rents from Airport that T-Hangar or Shade Hangar shown as # **AA-4** on the T-Hangar and Shade Hangar Site Plan, attached hereto as Exhibit B and incorporated herein. This T-Hangar or Shade Hangar is part of the T-Hangar and Shade Hangar Site ("**T-Hangar Site**") and shall hereinafter be described as the "**T-Hangar.**"

Renter has inspected the T-Hangar and hereby accepts the T-Hangar in its present condition, as is, without any obligation on the part of Airport to make any alterations, improvements, or repairs in or about the T-Hangar.

5. **USE:** The T-Hangar shall be exclusively by Renter for the storage of Renter's Aircraft. In addition to the storage of Renter's Aircraft, Renter may use the T-Hangar for (1) the homebuilding, restoration and/or maintenance of Renter's Aircraft, provided that such homebuilding, restoration and/or maintenance is performed by Renter only and in conformance with all applicable statutes, ordinances, resolutions, regulations, orders, circulars (including but not limited to FAA Advisory Circular 20-27) and policies now in existence or adopted from time to time by the United States, the State of California, the County of Contra Costa and other government agencies with jurisdiction over Buchanan Field Airport; (2) the storage of and materials directly

related to the storage, construction of homebuilt planes homebuilding, restoration, and/or maintenance of Renter's Aircraft; (3) the storage of one boat, or one recreational vehicle, or one motorcycle, or one automobile, provided that Renter first provides to Airport proof of Renter's ownership and original registration of any stored boat or vehicle, for inspection and copying; and/or (4) the storage of comfort items (such as a couch, small refrigerator, etc.) that the Director of Airports, in his sole discretion, determines will not impede the use of the hangar for the storage of Renter's Aircraft, and are not prohibited by applicable building and fire codes. The T-Hangar shall not be used for any purpose not expressly set forth in this Section 5. Use.

The use of all or a portion of the T-Hangar for the storage of aircraft not owned or leased by Renter is prohibited. ("Aircraft not owned or leased by Renter" means any aircraft in which Renter does not have an ownership interest or which is not directly leased to Renter). Renter shall present proof of said ownership interest or lease to Airport upon request in addition to that information provided in Exhibit A.

If Renter's Aircraft is or becomes non-operational, it may be stored in the T-Hangar only if it is being homebuilt or restored by Renter. Prior to the commencement of any such homebuilding or restoration, Renter shall provide to Airport (1) a copy of the purchase agreement or (2) a valid federal registration number. If Renter's Aircraft is not registered as of the Effective Date, upon completion of construction, Renter shall register and apply for an airworthiness certificate for Renter's Aircraft in accordance with all applicable federal statutes and regulations and provide the original registration and certification to Airport, for inspection and copying, immediately upon receipt by Renter. On or before January 1 of each year, if the homebuilding or restoration has not been completed, Renter shall provide a written annual report to the Director of Airports that details the homebuilding or restoration activity performed, work still required to be completed and an estimate of time of completion.

6. **TERM:** This Rental Agreement shall be from month to month commencing **July 11, 2022**, and shall continue until terminated. This Rental Agreement may be terminated by any party upon thirty (30) days written notice to the other party.

7. **RENT:**

A. Monthly Rent and Additional Rent. Renter shall pay \$ **359.00** in rent per month ("**Monthly Rent**") due and payable in advance on the first day of each calendar month, beginning on the commencement date of this Rental Agreement. Unless directed to do otherwise by Airport, Renter shall pay rent only in cash or by personal check, certified check, or money order. If the term of this Rental Agreement begins on a day other than the first day of the month, the Monthly Rent stated above for the first month shall be prorated



Contra
Costa
County

To: Board of Supervisors
From: Brian M. Balbas, Public Works Director/Chief Engineer
Date: July 26, 2022

Subject: Accept Quitclaim Deed, Convey Grant of Easement and Execute the Real Property Agreement between the District and Fujii Nursery Company, et al.

RECOMMENDATION(S):

Acting as the governing body of the Contra Costa County Flood Control and Water Conservation District (“District”), ACCEPT the Quitclaim Deed from Fujii Nursery Company, et al. (“Grantee”) as necessary to remedy access for 541 Davilla Road, in the unincorporated area of the City of Richmond, as recommended by the Chief Engineer. (Project No. 7505-6F8336)

APPROVE the conveyance of a Grant of Easement over a portion of APN 409-300-036 to Grantee for access to 451 Davilla Road, in the unincorporated area of the City of Richmond.

DETERMINE that the conveyance of the easement will not substantially conflict or interfere with District’s use of the property. The California Environmental Quality Act (CEQA) applies to those activities that are considered “projects” under the law. A project is defined as an action that has the potential for direct physical change in the environment or reasonably foreseeable indirect physical change in the environment (Section 15378, CEQA Guidelines). Simple transfers of ownership from the District to Fujii Nursery Company, et al, where operation and maintenance of the property remains the same has no potential for direct physical change in the environment or reasonably foreseeable indirect physical change in the environment; therefore, the action (transfer of ownership) would not be considered a project and would not be subject to CEQA.

APPROVE

OTHER

RECOMMENDATION OF CNTY ADMINISTRATOR

RECOMMENDATION OF BOARD COMMITTEE

Action of Board On: **07/26/2022** APPROVED AS RECOMMENDED OTHER

Clerks Notes:

VOTE OF SUPERVISORS

I hereby certify that this is a true and correct copy of an action taken and entered on the minutes of the Board of Supervisors on the date shown.

ATTESTED: July 26, 2022

Monica Nino, County Administrator and Clerk of the Board of Supervisors

Contact: Olivia D. Reynolds-Freeman
(925.957.2462)

By: , Deputy

cc:

RECOMMENDATION(S): (CONT'D)

AUTHORIZE the Chief Engineer, or designee, to execute the Real Property Exchange Agreement between the District and Grantee, pursuant to Section 31 of the Contra Costa County Flood Control and Water Conservation District Act.

DIRECT the Real Estate Division of the Public Works Department to deliver a certified copy of this Board Order with the Grant of Easement to the Grantee for acceptance and recording in the Office of the County-Clerk Recorder, and DIRECT the Real Estate Division to have the Quitclaim Deed from the Grantee recorded in the Office of the County-Clerk Recorder.

FISCAL IMPACT:

100% Flood Control District Funds.

BACKGROUND:

In order for the District to remedy the lack of access to the Fujii Nursery Company, et al. property, the District has agreed to grant an easement to Grantee along a portion of Davilla Road, identified as APN 409-300-036. In exchange, the Grantee, has to quitclaim their interest in a portion of APN 409-300-002 to the District and enter into a Real Property Exchange Agreement with the District.

In 1986, the District purchased ±2.7 acres of real property identified as APN 409-300-011, described as Parcels 1 and 2 in the Grant Deed, recorded on December 31, 1986, Book 13359 Page 667, which became current APN 409-300-036 from Fujii Nursery to construct a basin and widen the channel at Wildcat Creek in the Richmond area. Prior to the District acquiring the land, the Grantee possessed a 30-foot wide "Right of Way for Road Purposes" along the easterly boundary of the District's property for access to the adjacent property identified as APN 409-300-002. Following the District's purchase of the property, the prior easement was physically terminated by the District due to the construction of the basin and widening of the channel. In addition, the bridge spanning Wildcat Creek was removed leaving Grantee with no legal access to their property.

CONSEQUENCE OF NEGATIVE ACTION:

If the District does not convey the Grant of Easement, the Grantee's property will continue to be landlocked, and they will not have legal access to their property.

ATTACHMENTS

Quitclaim Deed

Grant of Easement

Real Property Exchange Agreement

Recorded at the request of:
Contra Costa County Flood Control &
Water Conservation District

Return to:
Contra Costa County FC&WCD
Public Works Department
255 Glacier Drive
Martinez, CA 94553
Attention: Olivia Reynolds-Freeman

EXEMPT FROM RECORDING FEES PURSUANT TO GOV'T. CODE SECTION 27383 AND DOCUMENTARY TRANSFER TAX PURSUANT TO REVENUE AND TAXATION CODE SECTION 11922.

Portion of Assessor's Parcel No.: 409-300-002

QUITCLAIM DEED

For Value Received, Fujii Nursery Company, a California corporation, and Tokumaru Raymond Fujii, **Ungyo Lynn Sugiyama, Erica Satoko Sugiyama-Hill, and Enid Takako Sugiyama-Murray, Executors of the Estate of Kaoru Fujii Sugiyama also known as Kaye Sugiyama, also known as Kaoru Kay Sugiyama deceased, pursuant to the Letters of Testamentary filed January 9, 2018 in the Superior Court of California, County of Contra Costa, Case No. P17-01644 and Karen K. Suyama, Executor of the Estate of Jiro Fujii, deceased, pursuant to the Letters of Testamentary filed January 9, 2018 in the Superior Court of California, County of Contra Costa, Case No. P17-01643**

Do hereby remise, release, and forever quitclaim to:

CONTRA COSTA COUNTY FLOOD CONTROL AND WATER CONSERVATION DISTRICT, a flood control district organized under the laws of the State of California,

all of their right, title, and interest in and to the following described real property in an unincorporated area of the County of Contra Costa, State of California,

FOR DESCRIPTION SEE EXHIBIT "A" ATTACHED HERETO AND MADE A PART HEREOF; FOR A DEPICTION SEE EXHIBIT "B" ATTACHED HERETO AND MADE A PART HEREOF.

Fujii Nursey Company,
a California Corporation

By: 
Tokumaru Fujii,
President/Secretary

 6/27/22
Date Tokumaru Raymond Fujii 6/29/22
Date

The Estate of Kaoru Fujii Sugiyama
also known as Kaye Sugiyama also

The Estate of Jiro Fujii,
deceased, pursuant to the

known as Kaoru Kay Sugiyama,
deceased, pursuant to the Letters
of Testamentary filed January 9,
2018 in the Superior Court of
California, County of Contra Costa,
Case No. P17-01644

Letters of Testamentary filed
January 9, 2018 in the
Superior Court of California,
County of Contra Costa, Case
No. P17-01643

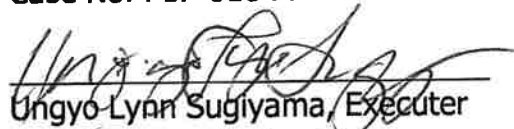
Ungyo-Lynn Sugiyama, Executor

6/26/2022

Date Karen K. Suyama, Executor

Date

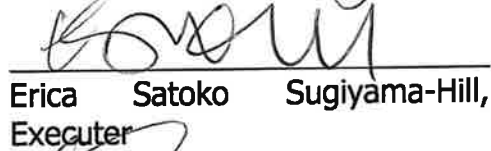
Erica Satoko Sugiyama-Hill,
Executor

Enid Takako Sugiyama-Murray

ATTACH APPROPRIATE ACKNOWLEDGMENT

MAIL TAX STATEMENTS TO:

**Contra Costa County Flood Control & Water Conservation District, Public Works Department,
Attn: Real Estate Division, 255 Glacier Drive, Martinez, CA 94553**

ORF:dw
G:\realprop\Davilla Rd. Richmond\Fukushima Quitclaim) Final - 6.20.22.doc
02/2021

known as Kaoru Kay Sugiyama,
deceased, pursuant to the Letters
of Testamentary filed January 9,
2018 in the Superior Court of
California, County of Contra Costa,
Case No. P17-01644

Letters of Testamentary filed
January 9, 2018 in the
Superior Court of California,
County of Contra Costa, Case
No. P17-01643

Ungyo Lynn Sugiyama, Executer

Date

Karen K. Sugiyama
Karen K. Sugiyama, Executer

24 June 2022
Date

Erica Satoko Sugiyama-Hill,
Executer

Enid Takako Sugiyama-Murray

ATTACH APPROPRIATE ACKNOWLEDGMENT

MAIL TAX STATEMENTS TO:

**Contra Costa County Flood Control & Water Conservation District, Public Works Department,
Attn: Real Estate Division, 255 Glacier Drive, Martinez, CA 94553**

ORF:dw
G:\realprop\Davilla Rd. Richmond\(\Fukushima Quitclaim) Final - 6.20.22.doc
02/2021

**PLEASE SEE ATTACHED
ACKNOWLEDGEMENT
FROM NOTARY PUBLIC**

CERTIFICATE OF ACKNOWLEDGMENT OF NOTARY PUBLIC

A notary public or other officer completing this certificate verifies only the identity of the individual who signed the document to which this certificate is attached, and not the truthfulness, accuracy, or validity of that document.

State of California)
 : ss.
County of Contra Costa)

On June 27, 2022 before me, Deborah Brasier, Notary Public, personally appeared TOKUMARU RAYMOND FUJII, who proved to me on the basis of satisfactory evidence to be the person whose name is subscribed to the within instrument and acknowledged to me that he executed the same in his authorized capacity, and that by his signature on the instrument the person, or the entity upon behalf of which the person acted, executed the instrument.

I certify under PENALTY OF PERJURY under the laws of the State of California that the foregoing paragraph is true and correct.

WITNESS my hand and official seal.

 (Seal)



CERTIFICATE OF ACKNOWLEDGMENT OF NOTARY PUBLIC

A notary public or other officer completing this certificate verifies only the identity of the individual who signed the document to which this certificate is attached, and not the truthfulness, accuracy, or validity of that document.

State of California)
 : ss.
County of Contra Costa)

On June 27, 2022 before me, Deborah Brasier, Notary Public, personally appeared TOKUMARU FUJII, who proved to me on the basis of satisfactory evidence to be the person whose name is subscribed to the within instrument and acknowledged to me that he executed the same in his authorized capacity, and that by his signature on the instrument the person, or the entity upon behalf of which the person acted, executed the instrument.

I certify under PENALTY OF PERJURY under the laws of the State of California that the foregoing paragraph is true and correct.

WITNESS my hand and official seal.

 (Seal)

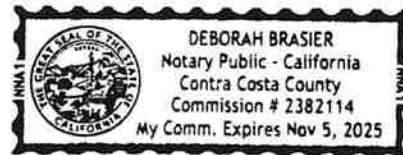

CALIFORNIA ALL-PURPOSE ACKNOWLEDGMENT

CIVIL CODE § 1189

A notary public or other officer completing this certificate verifies only the identity of the individual who signed the document to which this certificate is attached, and not the truthfulness, accuracy, or validity of that document.

State of California)
County of Alameda)

On June 24, 2022 before me, Neelema Tandon - , -Notary Public -,
Date Here Insert Name and Title of the Officer

personally appeared - KAREN K SUYAMA -
Name(s) of Signer(s)

N/A

who proved to me on the basis of satisfactory evidence to be the person(s) whose name(s) is/are subscribed to the within instrument and acknowledged to me that he/she/they executed the same in his/her/their authorized capacity(ies), and that by his/her/their signature(s) on the instrument the person(s), or the entity upon behalf of which the person(s) acted, executed the instrument.

I certify under PENALTY OF PERJURY under the laws of the State of California that the foregoing paragraph is true and correct.

WITNESS my hand and official seal.

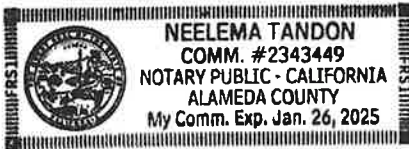

Signature [Signature]
Signature of Notary Public

Place Notary Seal Above

APN: 409-300-002

OPTIONAL

Though this section is optional, completing this information can deter alteration of the document or fraudulent reattachment of this form to an unintended document.

Description of Attached Document

Title or Type of Document: QUITCLAIM DEED Document Date: 06/24/2022
Number of Pages: 4 Signer(s) Other Than Named Above: - N/A -

Capacity(ies) Claimed by Signer(s)

Signer's Name: _____
 Corporate Officer — Title(s): _____
 Partner — Limited General
 Individual Attorney in Fact
 Trustee Guardian or Conservator
 Other: _____
Signer Is Representing: _____

Signer's Name: _____
 Corporate Officer — Title(s): _____
 Partner — Limited General
 Individual Attorney in Fact
 Trustee Guardian or Conservator
 Other: _____
Signer Is Representing: _____

**CERTIFICATE
NOTARIAL ACKNOWLEDGEMENT**

State of Arizona

County of Maricopa

On this 26th day of June, 2022, before me personally appeared Ungyo Lynn Sugiyama, whose identity was proven to me on the basis of satisfactory evidence to be the person who he or she claims to be, and acknowledged that he or she signed the above/attached document.

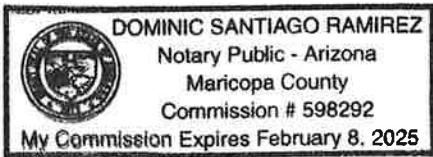

[Handwritten Signature]

Notary Public

Dominic J. Ramirez

Print name

02/08/2025

My commission expires

This certificate is attached to the following document:

Description of the document: Quitclaim Deed

Document title: Quitclaim Deed

Document type: Deed

Number of pages: 5 Date: 6/26/2022

Additional signers: Erica Satoko Sugiyama-Hill, Executor
Enid Takako Sugiyama-Murray

**CERTIFICATE
NOTARIAL ACKNOWLEDGEMENT**

State of Arizona

County of Maricopa

On this 26th day of June, 2022, before me personally appeared Erica Satoko Sugiyama-Hill, whose identity was proven to me on the basis of satisfactory evidence to be the person who he or she claims to be, and acknowledged that he or she signed the above/attached document.

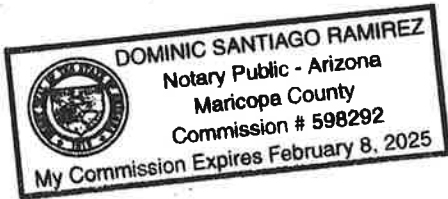

Dominic Ramirez
Notary Public
Dominic S. Ramirez
Print name
02/08/2025
My commission expires

This certificate is attached to the following document:

Description of the document: Quitclaim Deed

Document title: Quitclaim Deed

Document type: Deed

Number of pages: 5 Date: 6/26/2022

Additional signers: Erica Takako Sugiyama-Murray
Ungyo Lynn Sugiyama

**CERTIFICATE
NOTARIAL ACKNOWLEDGEMENT**

State of Arizona

County of Maricopa

On this 26th day of June, 2022, before me personally appeared Erica Takako Sugiyama-Murray whose identity was proven to me on the basis of satisfactory evidence to be the person who he or she claims to be, and acknowledged that he or she signed the above/attached document.



[Handwritten Signature]

Notary Public

Dominic S. Ramirez

Print name

02/08/2025

My commission expires

This certificate is attached to the following document:

Description of the document: Quitclaim Deed

Document title: Quitclaim Deed

Document type: Deed

Number of pages: 5 Date: 6/26/2022

Additional signers: Wagyo Lynn Sugiyama
Erica Takako Sugiyama-Hill
Erica

Quitclaim of access rights
appurtenant to APN 409-300-002
from Fujii Nursery Company, et. al.
to CCCFC & WCD
Drawing No. FA-20,050

EXHIBIT "A"

Access rights appurtenant to assessor parcel number 409-300-002 and crossing over assessor parcel number 409-300-036, being a portion of Lot 198, Rancho San Pablo, situate in the County of Contra Costa, State of California, described as follows:

Parcel 5133

All of "Parcel Two" described in the deed recorded October 6, 2008 in document number 2008-0218883-00 as: The "Right of Way for Road Purpose" granted in the deed to Joe Davilla, Jr., et al, recorded August 1, 1918 in Book 319 of Deeds at Page 289 over a strip of land 30 feet wide along the easterly boundary line of the Tract of Land known as the "Homestead Tract".

This real property description has been prepared by me or under my direction, in conformance with the Professional Land Surveyors Act.

Signature: James A. Stein

Licensed Land Surveyor

Date: 10/21/21



EXHIBIT "B"

PARCEL 5133

30' WIDE
RIGHT OF WAY
FOR ROAD PURPOSES
(319 Deeds 289)



FUJII NURSERY COMPANY, et. al.
220 OR 103
& 2008-0218883
APN 409-300-002

CENTERPOINT PROPERTIES TRUST
2018-0043323

20' Private Access
Easement

PARCEL 5132
25' ACCESS
EASEMENT

CITY OF RICHMOND
6717 OR 145

WEST CONTRA COSTA
UNIFIED SCHOOL DISTRICT

CCCFC&WCD
13359 OR 667
PCL ONE
APN 409-300-036

89-244443

1377 OR 392

1420 OR 381

1396 OR 312

3RD ST.

VERDE AVE.

POB

N1° 56'00"E

658.00

LINE DATA TABLE			LINE DATA TABLE		
No.	Bearing	Length	No.	Bearing	Length
L1	S89° 59'35"E	556.54	L8	S90° 00'00"W	514.41
L2	N39° 41'56"E	38.35	L9	S64° 20'00"W	110.91
L3	N39° 41'56"E	44.73	L10	S90° 00'00"W	266.18
L4	N90° 00'00"E	285.22	L11	S39° 41'56"W	83.08
L5	N64° 20'00"E	110.91	L12	N89° 59'35"W	582.10
L6	N90° 00'00"E	520.00	L13	N1° 56'00"E	25.01
L7	S0° 15'00"E	25.00			

Instrument : Access Easement to Fujii Nursery Company, et. al.	Scale: 1" = 200'	File No. FA-20,050
	Drawn By: TL	Plot Date: 10/21/2021
	Checked By: JS	Drawing: FC833612.dgn
Document No.	Recorded	

Recorded at the request of:
Contra Costa County Flood Control &
Water Conservation District

Return to:
Contra Costa County Flood Control &
Water Conservation District
Public Works Department
Real Estate Division
255 Glacier Drive
Martinez, CA 94553
Attn: Olivia D. Reynolds-Freeman

EXEMPT FROM RECORDING FEES PURSUANT TO GOV'T. CODE SECTION 27383 AND DOCUMENTARY TRANSFER TAX PURSUANT TO REVENUE AND
TAXATION CODE SECTION 11922.

Assessor's Parcel No.: 409-300-036 (portion of)

GRANT OF EASEMENT

THIS INDENTURE, made by and between **CONTRA COSTA COUNTY FLOOD CONTROL AND WATER CONSERVATION DISTRICT**, a flood control district organized under the laws of the State of California, hereinafter called the "GRANTOR," and **Fujii Nursery Company, a California corporation, and Tokumaru Raymond Fujii, Ungyo Lynn Sugiyama, Erica Satoko Sugiyama-Hill, and Enid Takako Sugiyama-Murray, Executors of the Estate of Kaoru Fujii Sugiyama also known as Kaye Sugiyama, also known as Kaoru Kay Sugiyama deceased, pursuant to the Letters of Testamentary filed January 9, 2018 in the Superior Court of California, County of Contra Costa, Case No. P17-01644 and Karen K. Suyama, Executor of the Estate of Jiro Fujii, deceased, pursuant to the Letters of Testamentary filed January 9, 2018 in the Superior Court of California, County of Contra Costa, Case No. P17-01643** collectively hereinafter called the "GRANTEES,"

WITNESSETH:

That the GRANTOR, for value received, hereby grants to the GRANTEES and all successor owners of the Grantee Property (defined in Section 1), a non-exclusive, perpetual easement, and right of way ("Easement"), for access purposes, upon, over, and across a portion of that certain real property owned by GRANTOR and commonly identified as Assessor's Parcel No. 409-300-036 ("Grantor Property"), located in the County of Contra Costa, State of California, described as follows ("Easement Area"):

FOR DESCRIPTION OF THE EASEMENT SEE EXHIBIT "A" ATTACHED HERETO AND MADE A PART HEREOF; FOR A DEPICTION OF THE EASEMENT SEE EXHIBIT "B" ATTACHED HERETO AND MADE A PART HEREOF.

This Grant of Easement is subject to the following terms:

1. **Purpose.** The Easement herein granted shall include the right by GRANTEES, their officers, employees, agents, contractors, representatives, licensees, or invitees, or any lessee of the Grantee Property (defined below), (together, "Grantee Parties") to enter upon the Easement

Area with personnel and vehicles to access that certain real property commonly identified as Assessor's Parcel No. 409-300-002, located at 541 Davilla Road, in the Richmond area of Contra Costa County ("Grantee Property"). The GRANTEES shall ensure that the Grantee Parties use the Easement only for said purposes. Grantor Parties' use of the Easement for access purposes, at all times, shall be secondary and subordinate to the GRANTOR's use of the Grantor Property for flood control purposes and other public purposes of the GRANTOR, which shall constitute the primary use of the Grantor Property. Grantor Parties (defined in Section 3) may use the Easement Area for the primary purpose of the Grantor Property, and GRANTOR may grant licenses and easements within the Easement Area to other persons and entities, provided that any future licenses or easements do not unreasonably interfere with the Grantee Parties' use of the Easement Area under this Grant of Easement.

2. **Maintenance of Easement Area; Improvements and Access.**

(a) GRANTOR shall regularly maintain the Easement Area.

(b) At their discretion, GRANTEES may utilize the existing gate across the Easement Area, or, alternatively, GRANTEES may install and maintain, at GRANTEES' sole cost and expense, a commercial grade gate across the Easement Area following the District's review and approval of gate design and operation. If any Grantee Parties place any lock on any gate across the Easement Area, GRANTEE shall provide the GRANTOR a key for the lock, and GRANTEES shall ensure that the lock is not changed unless the GRANTOR first receives a key for the new lock. Except as provided in this section, GRANTEES shall ensure that the Grantee Parties do not obstruct the Easement Area or interfere with the GRANTOR's access and use of the Easement Area. GRANTEES shall be solely responsible for ensuring that any vehicles or equipment brought on or across to the Easement Area by Grantee Parties will not damage any subsurface facilities within or adjacent to the Easement Area; and, if any such damage occurs, GRANTEES shall repair all such damage and return the Easement Area to a neat and safe condition satisfactory to GRANTOR and any other users of the Easement Area.

(c) Subject to the foregoing, GRANTEES shall not be liable for any damage to the Easement Area or any facilities within the Easement Area caused by the sole negligence or willful misconduct of the GRANTOR or by any other easement holder.

3. **As-Is Condition; Release.** The Easement is being conveyed by the GRANTOR, and accepted by the GRANTEES, on an "as is" basis, and GRANTOR makes no warranty, claim or guaranty, of any kind, as to the condition and/or possible uses of the land or any improvements thereon. Effective upon the recording of this Grant of Easement, GRANTEES, on behalf of themselves, the Grantee Parties, and any successor owners of the Grantee Property, hereby release the GRANTOR, and its officers, employees, agents, contractors, and representatives, (collectively, "Grantor Parties") from any claims, demands, liabilities, damages, costs, and expenses, including without limitation attorney's fees and costs, (collectively, "Liabilities") related to, arising from or under, or in connection with any of the following: (a) the GRANTOR's conveyance of this Grant of Easement to the GRANTEES; (b) the GRANTEES' acquisition of the Grant of Easement or the exercise of GRANTEES' rights hereunder; (c) the occupancy or use of the Easement Area by the Grantee Parties; (d) the physical condition of the Easement Area or the property thereunder, whether latent or patent; and (e) the suitability of the Easement Area for use by any Grantee Parties. The GRANTEES, on behalf of themselves and all Grantee Parties, knowingly waive their right to make any claim against any Grantor Parties for any

Liabilities discussed in this Section, and, as to those Liabilities, GRANTEES, on behalf of themselves and all Grantee Parties, expressly waive all rights provided by section 1542 of the California Civil Code, which provides as follows:

"A GENERAL RELEASE DOES NOT EXTEND TO CLAIMS WHICH THE CREDITOR DOES NOT KNOW OR SUSPECT TO EXIST IN HIS OR HER FAVOR AT THE TIME OF EXECUTING THE RELEASE, WHICH IF KNOWN BY HIM OR HER MUST HAVE MATERIALLY AFFECTED HIS SETTLEMENT WITH THE DEBTOR."

This Section 3 shall survive the expiration, termination, vacation, or assignment of the Easement.

4. **Indemnification.** GRANTEES shall indemnify, defend, and hold harmless the Grantor Parties from and against any Liabilities that arise from or are connected with (a) the occupancy, use, or improvement of the Easement Area by any Grantee Parties, or (b) the GRANTEES' exercise of their rights hereunder. However, notwithstanding the foregoing GRANTEES shall have no obligation to indemnify, defend, or hold harmless any Grantor Parties for any Liabilities that arise from the sole negligence or sole willful misconduct of any Grantor Parties. This Section 4 shall survive the expiration, termination, vacation, or assignment of the Easement.
5. **Easement Appurtenant; No Assignment.** This Easement is granted for the sole and private use as access to the Grantee Property, and it shall be and remain appurtenant thereto. This Easement shall not be assigned or transferred separate from the Grantee Property; and any purported transfer or assignment of this Easement separate from the Grantee Property shall be invalid and shall cause the immediate termination of this Easement. This Easement shall not be apportioned.
6. **Termination.** If GRANTEES develop another legal means access to the Grantee Property, within one year following the completion of that means of access GRANTEES shall quitclaim all right, title, and interest under this Grant of Easement to the GRANTOR and this Easement shall be deemed terminated.
7. **Construction.** This Grant of Easement shall not be construed as if it had been prepared by one of the parties, but, rather, as if both parties prepared it. The parties to this Grant of Easement and their attorneys have reviewed this Grant of Easement and agree that any rule of construction to the effect that ambiguities are to be resolved against the drafting party shall not apply to the interpretation of this Grant of Easement.
8. **Successor Owners of Grantee Property.** This Grant of Easement shall inure to the benefit of and be binding upon any and all successor owners of the GRANTEE Property. Upon the conveyance of the GRANTEE Property to any person or entity, any such persons or entities shall become GRANTEES for the purpose of this Grant of Easement.
9. **Governing Law.** This Grant of Easement shall be governed by, and construed in accordance with, the laws of the State of California.

(Signatures on the following page)

TO HAVE AND TO HOLD, all and singular, the rights above described unto the GRANTEES and the GRANTEES' successors, as permitted herein, forever.

IN WITNESS WHEREOF, the GRANTOR AND GRANTEES have executed this indenture this 27 day of June, 2022.

GRANTOR
Contra Costa County Flood Control and Water Conservation District, a flood control district organized under the laws of the State of California

GRANTEES
Fujii Nursery Company, a California corporation

By: 
Tokumaru Fujii
Its: President/Secretary

Karen Mitchoff
Chair, Board of Supervisors

Tokumaru Raymond Fujii

The Estate of Kaoru Fujii Sugiyama also known as Kaye Sugiyama also known as Kaoru Kay Sugiyama, deceased, pursuant to the Letters of Testamentary filed January 9, 2018 in the Superior Court of California, County of Contra Costa, Case No. P17-01644

Ungyo Lynn Sugiyama, Executor

Erica Satoko Sugiyama-Hill, Executor

Enid Takako Sugiyama-Murray

The Estate of Jiro Fujii, deceased, pursuant to the Letters of Testamentary filed January 9, 2018 in the Superior Court of California, County of Contra Costa, Case No. P17-01643

Karen K. Suyama, Executor

ABOVE SIGNATURES MUST BE NOTARIZED; ATTACH APPROPRIATE NOTARY ACKNOWLEDGMENTS

MAIL TAX STATEMENTS TO:

Contra Costa County Flood Control & Water Conservation District, Public Works Department, Attn: Real Estate Division, 255 Glacier Drive, Martinez, CA 94553

ORF:dw
G:\realprop\Davilla Rd. Richmond\Fukushima Grant of Easement - Final - 6.20.22.doc

TO HAVE AND TO HOLD, all and singular, the rights above described unto the GRANTEES and the GRANTEES' successors, as permitted herein, forever.

IN WITNESS WHEREOF, the GRANTOR AND GRANTEES have executed this indenture this 26th day of June, 2022.

GRANTOR
Contra Costa County Flood Control and Water Conservation District, a flood control district organized under the laws of the State of California

Karen Mitchoff
Chair, Board of Supervisors

GRANTEES
Fujii Nursery Company, a California corporation

By: _____
Tokumaru Fujii
Its: President/Secretary

Tokumaru Raymond Fujii

The Estate of Kaoru Fujii Sugiyama also known as Kaye Sugiyama also known as Kaoru Kay Sugiyama, deceased, pursuant to the Letters of Testamentary filed January 9, 2018 in the Superior Court of California, County of Contra Costa, Case No. P17-01644



Ungyo Lynn Sugiyama, Executor



Erica Satoko Sugiyama-Hill, Executor

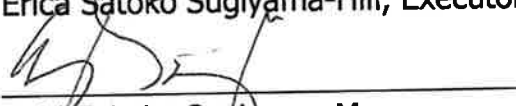

Enid Takako Sugiyama-Murray

The Estate of Jiro Fujii, deceased, pursuant to the Letters of Testamentary filed January 9, 2018 in the Superior Court of California, County of Contra Costa, Case No. P17-01643

Karen K. Suyama, Executor

ABOVE SIGNATURES MUST BE NOTARIZED; ATTACH APPROPRIATE NOTARY ACKNOWLEDGMENTS

MAIL TAX STATEMENTS TO:

Contra Costa County Flood Control & Water Conservation District, Public Works Department, Attn: Real Estate Division, 255 Glacier Drive, Martinez, CA 94553

ORF:dw
G:\realprop\Davilla Rd. Richmond\Fukushima Grant of Easement - Final - 6.20.22.doc

TO HAVE AND TO HOLD, all and singular, the rights above described unto the GRANTEES and the GRANTEES' successors, as permitted herein, forever.

IN WITNESS WHEREOF, the GRANTOR AND GRANTEES have executed this indenture this _____ day of _____, 2022.

GRANTOR
Contra Costa County Flood Control and Water Conservation District, a flood control district organized under the laws of the State of California

Karen Mitchoff
Chair, Board of Supervisors

GRANTEES
Fujii Nursery Company, a California corporation

By: _____
Tokumaru Fujii
Its: President/Secretary

Tokumaru Raymond Fujii

The Estate of Kaoru Fujii Sugiyama also known as Kaye Sugiyama also known as Kaoru Kay Sugiyama, deceased, pursuant to the Letters of Testamentary filed January 9, 2018 in the Superior Court of California, County of Contra Costa, Case No. P17-01644

Ungyo Lynn Sugiyama, Executor

Erica Satoko Sugiyama-Hill, Executor

Enid Takako Sugiyama-Murray

The Estate of Jiro Fujii, deceased, pursuant to the Letters of Testamentary filed January 9, 2018 in the Superior Court of California, County of Contra Costa, Case No. P17-01643

Karen K. Sugiyama 24 June 2022
Karen K. Sugiyama, Executor

ABOVE SIGNATURES MUST BE NOTARIZED; ATTACH APPROPRIATE NOTARY ACKNOWLEDGMENTS

MAIL TAX STATEMENTS TO:

Contra Costa County Flood Control & Water Conservation District, Public Works Department, Attn: Real Estate Division, 255 Glacier Drive, Martinez, CA 94553

ORF:dw
G:\realprop\Davilla Rd. Richmond\Fukushima Grant of Easement - Final - 6.20.22.doc

**PLEASE SEE ATTACHED
ACKNOWLEDGEMENT
FROM NOTARY PUBLIC**

CERTIFICATE OF ACKNOWLEDGMENT OF NOTARY PUBLIC

A notary public or other officer completing this certificate verifies only the identity of the individual who signed the document to which this certificate is attached, and not the truthfulness, accuracy, or validity of that document.

State of California)
 : ss.
County of Contra Costa)

On June 27, 2022 before me, Deborah Brasier, Notary Public, personally appeared TOKUMARU RAYMOND FUJII, who proved to me on the basis of satisfactory evidence to be the person whose name is subscribed to the within instrument and acknowledged to me that he executed the same in his authorized capacity, and that by his signature on the instrument the person, or the entity upon behalf of which the person acted, executed the instrument.

I certify under PENALTY OF PERJURY under the laws of the State of California that the foregoing paragraph is true and correct.

WITNESS my hand and official seal.

 (Seal)



CERTIFICATE OF ACKNOWLEDGMENT OF NOTARY PUBLIC

A notary public or other officer completing this certificate verifies only the identity of the individual who signed the document to which this certificate is attached, and not the truthfulness, accuracy, or validity of that document.

State of California)
 : ss.
County of Contra Costa)

On June 27, 2022 before me, Deborah Brasier, Notary Public, personally appeared TOKUMARU FUJII, who proved to me on the basis of satisfactory evidence to be the person whose name is subscribed to the within instrument and acknowledged to me that he executed the same in his authorized capacity, and that by his signature on the instrument the person, or the entity upon behalf of which the person acted, executed the instrument.

I certify under PENALTY OF PERJURY under the laws of the State of California that the foregoing paragraph is true and correct.

WITNESS my hand and official seal.

 (Seal)

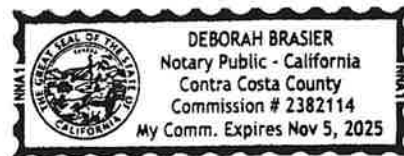

**CERTIFICATE
NOTARIAL ACKNOWLEDGEMENT**

State of Arizona

County of Maricopa

On this 26th day of June, 2022, before me personally appeared
Wngyo Lynn Sugiyama, whose identity was proven to me
on the basis of satisfactory evidence to be the person who he or she claims to be, and
acknowledged that he or she signed the above/attached document.

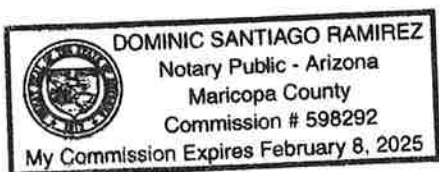

Dominic S. Ramirez
Notary Public
Dominic S. Ramirez
Print name
02/08/2025
My commission expires

This certificate is attached to the following document:

Description of the document: for easement

Document title: Grant of Easement

Document type: Easement

Number of pages: 6 Date: 6/26/2022

Additional signers: Erica Satoko Sugiyama - Hill, Executor
Enid Takako Sugiyama - Hill Murray

**CERTIFICATE
NOTARIAL ACKNOWLEDGEMENT**

State of Arizona

County of Maricopa

On this 26th day of June, 2022, before me personally appeared Erica Sutoro Sugiyama-Hill, whose identity was proven to me on the basis of satisfactory evidence to be the person who he or she claims to be, and acknowledged that he or she signed the above/attached document.



Dominic Ramirez
Notary Public
Dominic S. Ramirez
Print name
02/08/2025
My commission expires

This certificate is attached to the following document:

Description of the document: for Easement

Document title: Grant of Easement

Document type: Easement

Number of pages: 6 Date: 6/26/2022

Additional signers: Erica Takoko Sugiyama-Murray
Angyo Lynn Sedgijama

**CERTIFICATE
NOTARIAL ACKNOWLEDGEMENT**

State of Arizona
County of Maricopa

On this 26th day of June, 2022, before me personally appeared Enid Takako Sugiyama - Murray, whose identity was proven to me on the basis of satisfactory evidence to be the person who he or she claims to be, and acknowledged that he or she signed the above/attached document.



Dominic Ramirez
Notary Public
Dominic S. Ramirez
Print name
02/08/2025
My commission expires

This certificate is attached to the following document:

Description of the document: Easement

Document title: Grant of Easement

Document type: Easement

Number of pages: 6 Date: 6/26/2022

Additional signers: Angyo Lynn Sugiyama
Enid Takako Sugiyama - Murray

CALIFORNIA ALL-PURPOSE ACKNOWLEDGMENT

CIVIL CODE § 1189

A notary public or other officer completing this certificate verifies only the identity of the individual who signed the document to which this certificate is attached, and not the truthfulness, accuracy, or validity of that document.

State of California)
County of Alameda)

On June 24, 2022 before me, Neelema Tandon - , -Notary Public -
Date Here Insert Name and Title of the Officer

personally appeared - KAREN K SUYAMA -
Name(s) of Signer(s)
N/A

who proved to me on the basis of satisfactory evidence to be the person(s) whose name(s) is/are subscribed to the within instrument and acknowledged to me that he/she/they executed the same in his/her/their authorized capacity(ies), and that by his/her/their signature(s) on the instrument the person(s), or the entity upon behalf of which the person(s) acted, executed the instrument.

I certify under PENALTY OF PERJURY under the laws of the State of California that the foregoing paragraph is true and correct.

WITNESS my hand and official seal.

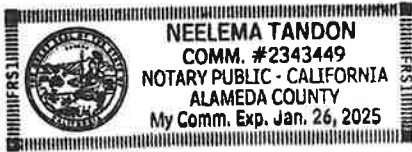

Signature [Handwritten Signature]
Signature of Notary Public

Place Notary Seal Above

OPTIONAL

Though this section is optional, completing this information can deter alteration of the document or fraudulent reattachment of this form to an unintended document.

Description of Attached Document GRANT OF
Title or Type of Document: EASEMENT Document Date: 06/24/2022
Number of Pages: 6 Signer(s) Other Than Named Above: - N/A -

Capacity(ies) Claimed by Signer(s)

Signer's Name: _____
 Corporate Officer — Title(s): _____
 Partner — Limited General
 Individual Attorney in Fact
 Trustee Guardian or Conservator
 Other: _____
Signer Is Representing: _____

Signer's Name: _____
 Corporate Officer — Title(s): _____
 Partner — Limited General
 Individual Attorney in Fact
 Trustee Guardian or Conservator
 Other: _____
Signer Is Representing: _____

EXHIBIT "A"

A strip of land 25 feet in width being a portion of those parcels of land conveyed to the Contra Costa County Flood Control & Water Conservation District (CCCFC & WCD) in documents recorded: November 9, 1988 in Book 14705 of Official Records at page 758 (series number 88-208403); October 12, 1988 in 14648 OR 185 (88-187965); March 9, 1989 in 14926 OR 583 (89-43101); and December 31, 1986 in 13359 OR 667 (86-241324); situate in Lot 198, San Pablo Rancho, County of Contra Costa, State of California, described as follows:

Parcel 5132 - Access Easement

For the purpose of ingress and egress to assessors' parcel number 409-300-002.

Beginning at the northwest corner of Parcel Two described in the deed from the City of Richmond to CCCFC & WCD (14705 OR 758), said point being on the easterly line of Third Street; thence from said Point of Beginning, along the north line of said Parcel Two, south 89°59'35" east, 556.54 feet to the southwest corner of the parcel described in the deed from Ninomiya Nursery Co. to CCCFC & WCD (14648 OR 185); thence along the northwesterly line of said parcel, north 39°41'56" east, 38.35 feet to a point on the west line of the parcel described in the deed from Richmond Unified School District to CCCFC & WCD (14926 OR 583); thence continuing north 39°41'56" east, 44.73 feet to a point on the north line of said CCCFC & WCD parcel (14926 OR 583); thence along said north line the following three (3) courses: 1) north 90°00'00" east 285.22 feet; 2) north 64°20'00" east 110.91 feet; 3) north 90°00'00" east 270.00 feet to the northwest corner of Parcel One described in the deed from Fukushima Nursery to CCCFC & WCD (13359 OR 667); thence along the north line of Parcel One and Parcel Two of said deed (13359 OR 667) north 90°00'00" east, 250.00 feet to the east line of said Lot 198, San Pablo Rancho; thence along said east line, south 0°15'00" east, 25.00 feet; thence parallel to said north line (13359 OR 667), south 90°00'00" west, 514.41 feet; thence south 64°20'00" west, 110.91 feet; thence parallel to said north line of 14926 OR 583, south 90°00'00" west, 266.18 feet; thence south 39°41'56" west, 83.09 feet to a point on the west line of said parcel described in the deed from Richmond Unified School District to CCCFC & WCD (14926 OR 583); thence parallel with and 25.00 feet southerly of (as measured perpendicular to) the north line of said Parcel Two to CCCFC & WCD (14705 OR 758), north 89°59'35" west, 582.10 feet to the easterly line of Third Street; thence along said easterly line, north 1°56'00" east, 25.01 feet to the Point of Beginning.

This real property description has been prepared by me or under my direction, in conformance with the Professional Land Surveyors Act.

Signature: _____

James A. Stein
Licensed Land Surveyor

Date: _____

10/21/21



EXHIBIT "B"

PARCEL 5133

30' WIDE
RIGHT OF WAY
FOR ROAD PURPOSES
(319 Deeds 289)

FUJII NURSERY COMPANY, et. al.
220 OR 103
& 2008-0218883
APN 409-300-002

CENTERPOINT PROPERTIES TRUST
2018-0043323

20' Private Access
Easement

PARCEL 5132
25' ACCESS
EASEMENT

CITY OF RICHMOND
6717 OR 145

WEST CONTRA COSTA
UNIFIED SCHOOL DISTRICT

CCCFC&WCD
13359 OR 667
PCL ONE
APN 409-300-036

89-244443

1377 OR 392

1420 OR 381

1396 OR 312

3RD ST.

VERDE AVE.

POB N1° 56'00"E
658.00

LINE DATA TABLE			LINE DATA TABLE		
No.	Bearing	Length	No.	Bearing	Length
L1	S89° 59'35"E	556.54	L8	S90° 00'00"W	514.41
L2	N39° 41'56"E	38.35	L9	S64° 20'00"W	110.91
L3	N39° 41'56"E	44.73	L10	S90° 00'00"W	266.18
L4	N90° 00'00"E	285.22	L11	S39° 41'56"W	83.08
L5	N64° 20'00"E	110.91	L12	N89° 59'35"W	582.10
L6	N90° 00'00"E	520.00	L13	N1° 56'00"E	25.01
L7	S0° 15'00"E	25.00			

Document No.	Recorded	Scale: 1" = 200'	File No. FA-20,050
		Instrument : Access Easement to Fujii Nursery Company, et. al.	Drawn By: TL Plot Date: 10/21/2021
		Checked By: JS	Drawing: FC833612.dgn

Project Name: Conveyance of Access Easement CCCFCWCD
Appurtenant to Assessor's Parcel Number: 409-300-002
Property: Parcel 5132, Richmond, CA
Project Number: 7505-6F8336

REAL PROPERTY EXCHANGE AGREEMENT

THIS AGREEMENT is made and entered into this _____ day of _____, 2022 ("Effective Date") by and between Contra Costa County Flood Control and Water Conservation District, a flood control district organized under the laws of the State of California, hereinafter called "District," and Fujii Nursery Company, a California corporation, and Tokumaru Raymond Fujii, **Ungyo Lynn Sugiyama, Erica Satoko Sugiyama-Hill, and Enid Takako Sugiyama-Murray, Executors of the Estate of Kaoru Fujii Sugiyama also known as Kaye Sugiyama, also known as Kaoru Kay Sugiyama deceased, pursuant to the Letters of Testamentary filed January 9, 2018 in the Superior Court of California, County of Contra Costa, under Case No. P17-01644 and Karen K. Suyama, Executor of the Estate of Jiro Fujii, deceased, pursuant to the Letters of Testamentary filed January 9, 2018 in the Superior Court of California, County of Contra Costa, under Case No. P17-01643** (together, "Grantees"). The District and the Grantees are sometimes referred to herein together as the "Parties," and each as a "Party."

RECITALS

- A. In 1986, the District purchased a ±2.7 acres of real property identified as APN 409-300-011 described as Parcels 1 and 2 in the Grant Deed, recorded on December 31, 1986, Book 13359 Page 667, which became current APN 409-300-036 and is hereinafter called "District's Property", from Fukushima Nursery, a California Corporation, to construct a basin and widen the channel at Wildcat Creek, in the Richmond area of Contra Costa County. Before the District acquired the District's Property, Grantees possessed a 30-foot-wide "Right of Way for Road Purposes" ("Prior Easement") along the easterly boundary of the District's Property for access to the adjacent Grantee's property identified as APN 409-300-002 ("Grantee Property").
- B. Following the District's purchase of the District Property, the Prior Easement was physically terminated by the District due to the construction of the basin and the widening of the channel. Further, the bridge spanning Wildcat Creek was removed, leaving Grantees with no legal access to the Grantee Property.
- C. The District will agree to Grantees' request to convey to Grantees a nonexclusive 25-foot-wide access easement, ("New Access Easement") over an area known as Parcel 5132, in Richmond, California, and described and depicted in the Grant of Easement attached hereto as Exhibit "A." The New Access Easement is upon, over, and across a private road on the District's Property and is currently maintained by the District. In consideration for the granting of the Access Easement, the Grantees will quitclaim to the District any remaining right, title, and interest they may have in the Prior Easement area by that quitclaim deed attached as Exhibit "B" ("Quitclaim Deed"). The Parties agree that the exchange of such property rights between the Parties shall be subject to the terms of this Agreement.

AGREEMENT

In consideration of the covenants and conditions hereinafter contained, and for good and valuable consideration the receipt and adequacy of which are hereby acknowledged, it is mutually agreed as follows:

1. **Exchange of Easements.** Subject to the terms of this Agreement, District will convey to the Grantees the New Access Easement by that Grant of Easement attached hereto and incorporated herein as Exhibit "A." As partial consideration for the conveyance of the New Access Easement, Grantees shall quitclaim all of their right, title, and interest in and to Parcel 5133 by the Quitclaim Deed attached hereto and incorporated herein as Exhibit "B."
2. **Internal Escrow.** Grantees shall deliver to the Real Estate Division at the address specified in Section 6, this Agreement, the Grant of Easement, and the Quitclaim Deed, all executed by Grantees and with all signatures duly acknowledged by a notary public. Within 10 days thereafter, Real Estate Division staff, on behalf of the District, will do the following: (a) return to Grantee a fully-executed copy of this Agreement, and (b) cause the fully executed Grant of Easement and Quitclaim Deed to be recorded in the Official Records of Contra Costa County. District will pay all recording fees and other fees incurred to process this transaction.
3. **Title.** Grantees hereby acknowledge and agree that the right, title, and interest in the property to be conveyed to Grantees by the Grant of Easement shall not exceed that vested in the District, and said property interest is conveyed subject to all existing easements, covenants, conditions, restrictions, reservations, and all other encumbrances, whether the same be recorded or unrecorded.
4. **Board Approval Required.** District shall have no obligation under this Agreement unless and until this Agreement is approved by the Contra Costa County Board of Supervisors, acting as District's governing body.
5. **Release.** As partial consideration for District's performance of its obligations under this Agreement, Grantees, on behalf of themselves, their agents, subsidiaries, affiliates, successors and assigns, hereby release and discharge District, its employees, agents, attorneys, officers, divisions, related agencies and entities, affiliates, successors and assigns, ("District Parties") from any and all claims, demands, causes of action, obligations, damages and liabilities, including without limitation, attorneys' fees and costs, (collectively, "Liabilities") that Grantees, now have or could assert in any manner related to or arising from the conveyance of the Access Easement, the Quit Claim Deed, or relating to or arising from District's acquisition of District's Property and Grantees' Prior Easement. Grantees knowingly waive their right to make any claim against any District Parties for any Liabilities discussed in this Section, and, as to those Liabilities, Grantees expressly waive all rights provided by section 1542 of the California Civil Code, which provides as follows:

"A GENERAL RELEASE DOES NOT EXTEND TO CLAIMS WHICH THE CREDITOR DOES NOT KNOW OR SUSPECT TO EXIST IN HIS OR HER FAVOR AT THE TIME OF EXECUTING THE RELEASE, WHICH IF KNOWN BY HIM OR HER MUST HAVE MATERIALLY AFFECTED HIS SETTLEMENT WITH THE DEBTOR."

This Section 5 shall survive the recording of the Grant of Easement and the Quitclaim Deed and shall remain enforceable thereafter.

6. **Notices.** All notices, communications, and other writings exchanged between the parties shall be delivered personally, by overnight carrier with delivery charges for next day prepaid, or by U.S. Mail with all postage charges prepaid, and delivered or addressed as follows:

To District:

Contra Costa County Flood Control and Water Conservation District
C/o Real Estate Division, Public Works Department
255 Glacier Drive
Martinez, CA 94553

To Grantees:

Tokumaru Raymond Fujii, Trustee
812 Duncardine Way
Sunnyvale, CA 84087

Each notice, communication, or other writing shall be deemed delivered immediately if personally delivered, on the next business day after deposit with an overnight carrier with delivery charges for next day delivery prepaid, or on the fifth day after mailing if mailed by U.S. Mail with postage prepaid. Any party may change its address for deliveries by providing written notice to the other party in the manner required by this Section 6.

7. **Entire Agreement.** This Agreement, inclusive of its exhibits, contains all the terms and conditions agreed upon by the parties. Except as expressly provided herein, no other understanding, oral or otherwise, regarding the subject matter of this Agreement shall be deemed to exist or to bind any of the parties hereto. The terms of this Agreement shall remain enforceable after the recording of the Grant of Easement and Quitclaim Deed and shall not merge into those deeds.
8. **Governing Law.** This Agreement shall be governed by the laws of the State of California. Any action to enforce or interpret this Agreement shall be filed in a California state court where jurisdiction and venue are proper.
9. **Successor Owners.** This Agreement shall inure to the benefit of and shall be binding upon the Parties and their successors, including all successor owners of the Grantee Property.
10. **Counterparts.** This Agreement may be executed in counterparts.

[Signatures on next page.]

The parties herein have set forth the whole of their agreement and the performance of this agreement shall relieve the District of all further obligations or claims on this account.

CONTRA COSTA COUNTY FLOOD CONTROL and WATER CONSERVATION DISTRICT, a flood control district organized under the laws of the State of California

By: _____
Brian M. Balbas
Chief Engineer

Date: _____
(Date of Board Approval)

RECOMMENDED TO THE BOARD OF SUPERVISORS FOR APPROVAL

By _____
Olivia D. Reynolds-Freeman
Senior Real Property Agent

By _____
Jessica L. Dillingham
Principal Real Property Agent

Fujii Nursery Company,
a California corporation

By: Tokumaru Fujii
Tokumaru Fujii
Its: President/Secretary

Tokumaru Raymond Fujii
Tokumaru Raymond Fujii

The Estate of Kaoru Fujii Sugiyama also known as Kaye Sugiyama also known as Kaoru Kay Sugiyama, deceased, pursuant to the Letters of Testamentary filed January 9, 2018 in the Superior Court of California, County of Contra Costa, Case No. P17-01644

Ungyo Lynn Sugiyama, Executor

Erica Satoko Sugiyama-Hill, Executor

Enid Takako Sugiyama-Murray

The Estate of Jiro Fujii, deceased, pursuant to the Letters of Testamentary filed January 9, 2018 in the Superior Court of California, County of Contra Costa, Case No. P17-01643

Karen K. Suyama, Executor

The parties herein have set forth the whole of their agreement and the performance of this agreement shall relieve the District of all further obligations or claims on this account.

CONTRA COSTA COUNTY FLOOD CONTROL and WATER CONSERVATION DISTRICT, a flood control district organized under the laws of the State of California

Fujii Nursery Company,
a California corporation

By: _____
Brian M. Balbas
Chief Engineer

By: _____
Tokumaru Fujii
Its: President/Secretary

Date: _____
(Date of Board Approval)

Tokumaru Raymond Fujii

RECOMMENDED TO THE BOARD OF SUPERVISORS FOR APPROVAL

The Estate of Kaoru Fujii Sugiyama also known as Kaye Sugiyama also known as Kaoru Kay Sugiyama, deceased, pursuant to the Letters of Testamentary filed January 9, 2018 in the Superior Court of California, County of Contra Costa, Case No. P17-01644

By _____
Olivia D. Reynolds-Freeman
Senior Real Property Agent

DocuSigned by:
Ungyo Lynn Sugiyama
B6498E2880EE42E
Ungyo Lynn Sugiyama, Executor

By _____
Jessica L. Dillingham
Principal Real Property Agent

Erica Satoko Sugiyama-Hill, Executor

Enid Takako Sugiyama-Murray

The Estate of Jiro Fujii, deceased, pursuant to the Letters of Testamentary filed January 9, 2018 in the Superior Court of California, County of Contra Costa, Case No. P17-01643

DocuSigned by:
Karen K. Suyama
C28A3351E5A44D0...
Karen K. Suyama, Executor

The parties herein have set forth the whole of their agreement and the performance of this agreement shall relieve the District of all further obligations or claims on this account.

CONTRA COSTA COUNTY FLOOD CONTROL and WATER CONSERVATION DISTRICT, a flood control district organized under the laws of the State of California

Fujii Nursery Company,
a California corporation

By: _____
Brian M. Balbas
Chief Engineer

By: _____
Tokumaru Fujii
Its: President/Secretary

Date: _____
(Date of Board Approval)

Tokumaru Raymond Fujii

RECOMMENDED TO THE BOARD OF SUPERVISORS FOR APPROVAL

The Estate of Kaoru Fujii Sugiyama also known as Kaye Sugiyama also known as Kaoru Kay Sugiyama, deceased, pursuant to the Letters of Testamentary filed January 9, 2018 in the Superior Court of California, County of Contra Costa, Case No. P17-01644

By _____
Olivia D. Reynolds-Freeman
Senior Real Property Agent

Ungyo Lynn Sugiyama, Executor

By _____
Jessica L. Dillingham
Principal Real Property Agent

Erica Satoko Sugiyama-Hill, Executor

Enid Takako Sugiyama-Murray

The Estate of Jiro Fujii, deceased, pursuant to the Letters of Testamentary filed January 9, 2018 in the Superior Court of California, County of Contra Costa, Case No. P17-01643

Karen K. Suyama, Executor

EXHIBIT "A"

A strip of land 25 feet in width being a portion of those parcels of land conveyed to the Contra Costa County Flood Control & Water Conservation District (CCCFC & WCD) in documents recorded: November 9, 1988 in Book 14705 of Official Records at page 758 (series number 88-208403); October 12, 1988 in 14648 OR 185 (88-187965); March 9, 1989 in 14926 OR 583 (89-43101); and December 31, 1986 in 13359 OR 667 (86-241324); situate in Lot 198, San Pablo Rancho, County of Contra Costa, State of California, described as follows:

Parcel 5132 - Access Easement

For the purpose of ingress and egress to assessors' parcel number 409-300-002.

Beginning at the northwest corner of Parcel Two described in the deed from the City of Richmond to CCCFC & WCD (14705 OR 758), said point being on the easterly line of Third Street; thence from said Point of Beginning, along the north line of said Parcel Two, south $89^{\circ}59'35''$ east, 556.54 feet to the southwest corner of the parcel described in the deed from Ninomiya Nursery Co. to CCCFC & WCD (14648 OR 185); thence along the northwesterly line of said parcel, north $39^{\circ}41'56''$ east, 38.35 feet to a point on the west line of the parcel described in the deed from Richmond Unified School District to CCCFC & WCD (14926 OR 583); thence continuing north $39^{\circ}41'56''$ east, 44.73 feet to a point on the north line of said CCCFC & WCD parcel (14926 OR 583); thence along said north line the following three (3) courses: 1) north $90^{\circ}00'00''$ east 285.22 feet; 2) north $64^{\circ}20'00''$ east 110.91 feet; 3) north $90^{\circ}00'00''$ east 270.00 feet to the northwest corner of Parcel One described in the deed from Fukushima Nursery to CCCFC & WCD (13359 OR 667); thence along the north line of Parcel One and Parcel Two of said deed (13359 OR 667) north $90^{\circ}00'00''$ east, 250.00 feet to the east line of said Lot 198, San Pablo Rancho; thence along said east line, south $0^{\circ}15'00''$ east, 25.00 feet; thence parallel to said north line (13359 OR 667), south $90^{\circ}00'00''$ west, 514.41 feet; thence south $64^{\circ}20'00''$ west, 110.91 feet; thence parallel to said north line of 14926 OR 583, south $90^{\circ}00'00''$ west, 266.18 feet; thence south $39^{\circ}41'56''$ west, 83.09 feet to a point on the west line of said parcel described in the deed from Richmond Unified School District to CCCFC & WCD (14926 OR 583); thence parallel with and 25.00 feet southerly of (as measured perpendicular to) the north line of said Parcel Two to CCCFC & WCD (14705 OR 758), north $89^{\circ}59'35''$ west, 582.10 feet to the easterly line of Third Street; thence along said easterly line, north $1^{\circ}56'00''$ east, 25.01 feet to the Point of Beginning.

This real property description has been prepared by me or under my direction, in conformance with the Professional Land Surveyors Act.

Signature: _____

James A. Stein
Licensed Land Surveyor

Date: _____

10/21/21



Quitclaim of access rights
appurtenant to APN 409-300-002
from Fujii Nursery Company, et. al.
to CCCFC & WCD
Drawing No. FA-20,050

EXHIBIT "A"

Access rights appurtenant to assessor parcel number 409-300-002 and crossing over assessor parcel number 409-300-036, being a portion of Lot 198, Rancho San Pablo, situate in the County of Contra Costa, State of California, described as follows:

Parcel 5133

All of "Parcel Two" described in the deed recorded October 6, 2008 in document number 2008-0218883-00 as: The "Right of Way for Road Purpose" granted in the deed to Joe Davilla, Jr., et al, recorded August 1, 1918 in Book 319 of Deeds at Page 289 over a strip of land 30 feet wide along the easterly boundary line of the Tract of Land known as the "Homestead Tract".

This real property description has been prepared by me or under my direction, in conformance with the Professional Land Surveyors Act.

Signature: James A. Stein

Licensed Land Surveyor

Date: 10/21/21



EXHIBIT "B"

PARCEL 5133

30' WIDE
RIGHT OF WAY
FOR ROAD PURPOSES
(319 Deeds 289)

FUJII NURSERY COMPANY, et. al.
220 OR 103
& 2008-0218883
APN 409-300-002

CENTERPOINT PROPERTIES TRUST
2018-0043323

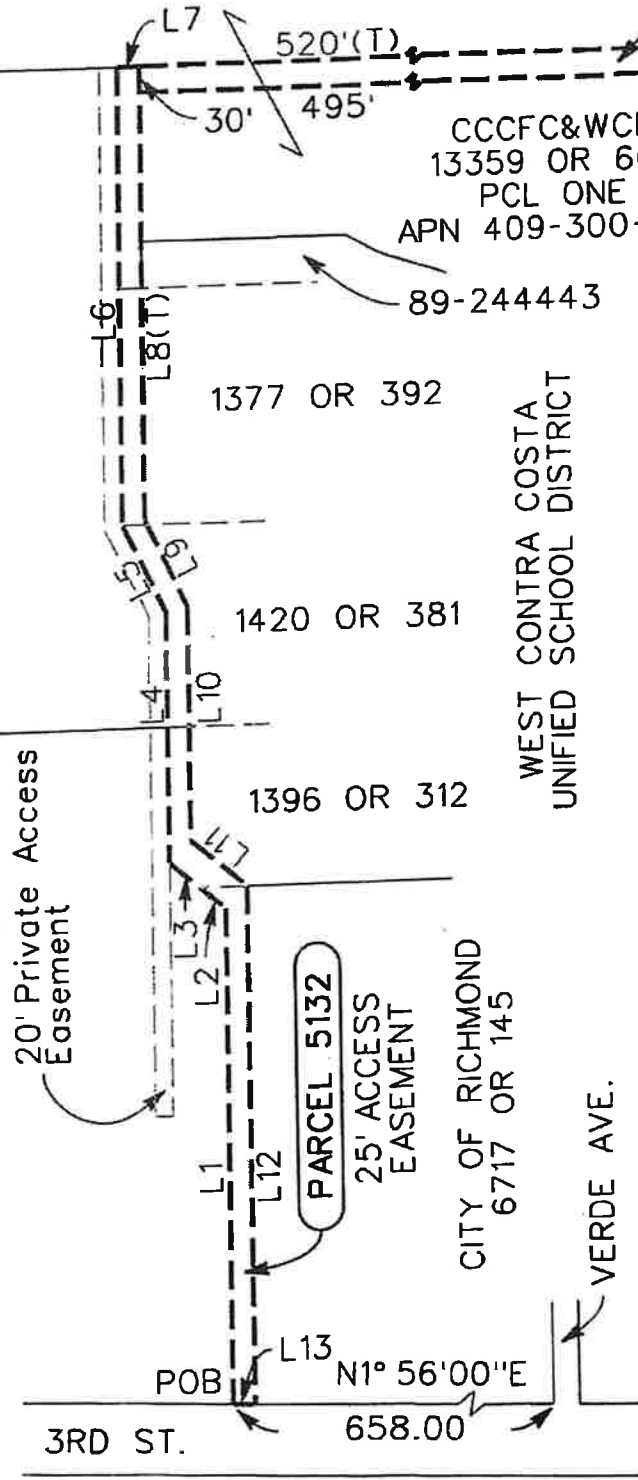

LINE DATA TABLE

LINE DATA TABLE

No.	Bearing	Length	No.	Bearing	Length
L1	S89° 59' 35" E	556.54	L8	S90° 00' 00" W	514.41
L2	N39° 41' 56" E	38.35	L9	S64° 20' 00" W	110.91
L3	N39° 41' 56" E	44.73	L10	S90° 00' 00" W	266.18
L4	N90° 00' 00" E	285.22	L11	S39° 41' 56" W	83.08
L5	N64° 20' 00" E	110.91	L12	N89° 59' 35" W	582.10
L6	N90° 00' 00" E	520.00	L13	N1° 56' 00" E	25.01
L7	S0° 15' 00" E	25.00			

Instrument : Access Easement to Fujii Nursery Company, et. al.	Scale: 1" = 200'	File No. FA-20,050
	Drawn By: TL	Plot Date: 10/21/2021
Document No. Recorded	Checked By: JS	Drawing: FC833612.dgn



Contra
Costa
County

To: Contra Costa County Flood Control District Board of Supervisors
From: Brian M. Balbas, Public Works Director/Chief Engineer
Date: July 26, 2022

Subject: On-Call Contract Amendment 2 with Balance Hydrologics, Inc., Countywide.

RECOMMENDATION(S):

APPROVE and AUTHORIZE the Chief Engineer, Contra Costa County Flood Control and Water Conservation District (FC District), or designee, to execute a Consulting Services Agreement (Contract) Amendment with Balance Hydrologics, Inc., effective July 1, 2022, to increase the payment limit by \$170,000 to a new payment limit of \$370,000 for on-call professional engineering services relating to hydrology/hydraulic studies and modeling, with no change to the term of May 14, 2019 through May 14, 2023, Countywide.

FISCAL IMPACT:

This project, including the Contract Amendment, will be funded by 100% FC District Funds (Project No.: Various).

BACKGROUND:

The FC District provides regional flood protection, technical information, hydrology data and education to cities and residents, and environmental stewardship for over 70 miles of streams and several detention basins as part of the County's flood protection system. The FC District is increasing the payment limit of its on-call support for hydrology/hydraulic studies for continued services.

APPROVE

OTHER

RECOMMENDATION OF CNTY ADMINISTRATOR

RECOMMENDATION OF BOARD COMMITTEE

Action of Board On: **07/26/2022** APPROVED AS RECOMMENDED OTHER

Clerks Notes:

VOTE OF SUPERVISORS

I hereby certify that this is a true and correct copy of an action taken and entered on the minutes of the Board of Supervisors on the date shown.

ATTESTED: July 26, 2022

Monica Nino, County Administrator and Clerk of the Board of Supervisors

Contact: Tim Jensen, (925) 313-2390

By: , Deputy

CONSEQUENCE OF NEGATIVE ACTION:

Without the approval of the Board of Supervisors, the FC District will not be able to obtain on-call services for professional engineering and technical services relating to hydrology/hydraulic studies and modeling.



Contra
Costa
County

To: Board of Supervisors
From: Karen Caoile, Director of Risk Management
Date: July 26, 2022

Subject: Final Settlement of Claim, Kristy Trindade vs. Contra Costa County

RECOMMENDATION(S):

RECEIVE this report concerning the final settlement of Kristy Trindade and AUTHORIZE payment from the Workers' Compensation Internal Service Fund in an amount not to exceed \$80,000, less permanent disability advances.

FISCAL IMPACT:

Workers' Compensation Internal Service Fund payment of \$80,000, less permanent disability advances.

BACKGROUND:

Attorney Christian P. Kerry, defense counsel for the County, has advised the County Administrator that within authorization an agreement has been reached settling the workers' compensation claim of Kristy Trindade v. Contra Costa County. The Board's July 12, 2022 closed session vote was: Supervisors Gioia, Andersen, Burgis Mitchoff and Glover - Yes. This action is taken so that the terms of this final settlement and the earlier July 12, 2022 closed session vote of this Board authoring its negotiated settlement are known publicly.

CONSEQUENCE OF NEGATIVE ACTION:

Case will not be settled.

APPROVE

OTHER

RECOMMENDATION OF CNTY ADMINISTRATOR

RECOMMENDATION OF BOARD COMMITTEE

Action of Board On: **07/26/2022** APPROVED AS RECOMMENDED OTHER

Clerks Notes:

VOTE OF SUPERVISORS

I hereby certify that this is a true and correct copy of an action taken and entered on the minutes of the Board of Supervisors on the date shown.

ATTESTED: July 26, 2022

Monica Nino, County Administrator and Clerk of the Board of Supervisors

Contact: Karen Caoile 335-1400

By: , Deputy

cc:



Contra
Costa
County

To: Board of Supervisors
From: Monica Nino, County Administrator
Date: July 26, 2022

Subject: Claims

RECOMMENDATION(S):

DENY claims filed by Carlos Campos, Nohemy Elizabeth Rodriguez, and Christopher Slaughter. DENY late claim filed by Jerry Bond.

FISCAL IMPACT:

No fiscal impact.

BACKGROUND:

Carlos Campos: Property claim for damage to vehicle in an undisclosed amount.

Nohemy Elizabeth Rodriguez: Personal injury claim for a trip and fall in the amount of \$1,000,000.

Christopher Slaughter: Personal injury claim for exposure to an infectious disease in the amount of \$90,000

Jerry Bond: Application to file a late claim alleging failure to protect.

CONSEQUENCE OF NEGATIVE ACTION:

Not acting on the claims could extend the claimants' time limits to file actions against the County.

APPROVE

OTHER

RECOMMENDATION OF CNTY ADMINISTRATOR

RECOMMENDATION OF BOARD COMMITTEE

Action of Board On: **07/26/2022** APPROVED AS RECOMMENDED OTHER

Clerks Notes:

VOTE OF SUPERVISORS

I hereby certify that this is a true and correct copy of an action taken and entered on the minutes of the Board of Supervisors on the date shown.

ATTESTED: July 26, 2022

Monica Nino, County Administrator and Clerk of the Board of Supervisors

Contact: Risk Management

By: , Deputy

cc:



Contra
Costa
County

To: Board of Supervisors
From: Monica Nino, County Administrator
Date: July 26, 2022

Subject: ACCEPT Board members meeting reports for June 2022

RECOMMENDATION(S):

ACCEPT Board members meeting reports for June 2022.

FISCAL IMPACT:

No fiscal impact.

BACKGROUND:

Government Code section 53232.3(d) requires that members of legislative bodies report on meetings attended for which there has been expense reimbursement (mileage, meals, lodging ex cetera). The attached reports were submitted by the Board of Supervisors members in satisfaction of this requirement. District I and V have nothing to report.

CONSEQUENCE OF NEGATIVE ACTION:

The Board of Supervisors will not be in compliance with Government Code 53232.3(d).

APPROVE

OTHER

RECOMMENDATION OF CNTY ADMINISTRATOR

RECOMMENDATION OF BOARD COMMITTEE

Action of Board On: **07/26/2022** APPROVED AS RECOMMENDED OTHER

Clerks Notes:

VOTE OF SUPERVISORS

I hereby certify that this is a true and correct copy of an action taken and entered on the minutes of the Board of Supervisors on the date shown.

ATTESTED: July 26, 2022

, County Administrator and Clerk of the Board of Supervisors

Contact: Joellen Bergamini 925.655.2000

By: , Deputy

cc:

ATTACHMENTS

District II June 2022 Report

District III June 2022 Report

District IV June 2022

Report

Supervisor Candace Andersen – Monthly Meeting Report *June 2022*

Date	Meeting	Location
1	Mental Health Comm	Zoom meeting
2	Staff Meeting	Zoom meeting
3	O & S	Zoom Meeting
3	EBRCSA	Zoom Meeting
7	Board of Supervisors	Martinez
8	CCCSWA	Zoom meeting
8	CCCERA	Zoom meeting
8	LAFCO	Zoom meeting
13	CCCTA LAVTA	Zoom meeting
15	Orinda Site Visit	Orinda
15	JJC	Zoom meeting
16	CCCTA	Zoom meeting
16	Internal Ops	Zoom meeting
16	Kiwanis Club SRV	Danville
16	ABAG	Zoom meeting
17	JCC	Zoom meeting
17	Recycle Smart	Zoom meeting
20	PH BART Leasing Auth	Zoom meeting
21	Board of Supervisors	Martinez
22	CCCERA	Zoom meeting
22	RIC Steering Committee	Zoom meeting
23	Public Works Meeting	Zoom meeting
23	CCCSWA	Zoom meeting
27	Family & Human Services	Zoom meeting
27	Public Protection	Zoom meeting

Supervisor Diane Burgis - June 2022 AB1234 Re

(Government Code Section 53232.3(d) requires that members legislative attended for which there has been expense reimbursement (mileage,

Date	Meeting Name	Location
1-Jun	East Contra Costa Fire Station 55 Opening Ceremony Event	Oakley
2-Jun	Meeting with the Gensler Team and County Administrator Monica Nino	Web Meeting
2-Jun	Meeting with Mary Ann Mason and Stephen Siptroth with County Council	Via Phone
3-Jun	Delta Counties Coalition Meeting	Web Meeting
3-Jun	Los Medanos College Brentwood Center	Brentwood
7-Jun	Board of Supervisors Meeting	Martinez
7-Jun	Contra Costa County Fire Protection District Meeting	Martinez
14-Jun	Illegal Dumping Hearing with Assemblymember Rebecca Bauer-Kahan	Via Phone
14-Jun	Meeting with County Librarian, Alison McKee	Web Meeting
16-Jun	Meeting with Public Defender Attorney, Kevin Christopher Donovan	Web Meeting
16-Jun	Internal Operations Committee Meeting	Web Meeting
16-Jun	Meeting with County Administrator, Monica Nino	Web Meeting
17-Jun	Delta Counties Coalition Meeting	Web Meeting
17-Jun	Contra Costa Health Joint Conference Committee Meeting	Web Meeting
21-Jun	Board of Supervisors Meeting	Web Meeting
22-Jun	Regional Impact Council Steering Committee Meeting	Web Meeting
22-Jun	Tri Delta Transit Board of Directors Meeting	Web Meeting
23-Jun	Meeting with County Administrator, Monica Nino	Web Meeting
23-Jun	Delta Stewardship Council Meeting	Web Meeting
23-Jun	Meeting with Contra Costa County Water Agency, Ryan Hernandez	Web Meeting
24-Jun	Delta Counties Coalition Summit	Web Meeting
27-Jun	Family and Human Services Committee Meeting	Web Meeting
27-Jun	Contra Costa Regional Medical Center Joint Conference Committee	Web Meeting
27-Jun	East Contra Costa Habitat Conservancy	Web Meeting
28-Jun	Brentwood City Council Meeting	Web Meeting
30-Jun	Meeting with County Administrator, Monica Nino	Web Meeting

* Reimbursement may come from an agency other than Contra Costa County

**Supervisor Karen Mitchoff
June 2022**

DATE	MEETING NAME	LOCATION	PURPOSE
06/03/22	High Level Networking Event	Martinez	Community Outreach
06/07/22	Board of Supervisors Meeting	Martinez	Action on Agenda Items
06/21/22	Board of Supervisors Meeting	Martinez	Action on Agenda Items
06/24/22	Delta Counties Coalition Meeting	Sacramento	Water Advocacy



Contra
Costa
County

To: Board of Supervisors

From:

Date: July 26, 2022

Subject: APPROVE the Board meeting minutes for May and June 2022

RECOMMENDATION(S):

APPROVE Board meeting minutes for May and June 2022, as on file with the Office of the Clerk of the Board.

FISCAL IMPACT:

No fiscal impact.

BACKGROUND:

Government Code Section 25101(b) requires the Clerk of the Board to keep and enter in the minute book of the Board a full and complete record of the proceedings of the Board at all regular and special meetings, including the entry in full of all resolutions and of all decisions on questions concerning the allowance of accounts. The vote of each member on every question shall be recorded. Districts I, IV and V have nothing to report for January 2021.

APPROVE

OTHER

RECOMMENDATION OF CNTY ADMINISTRATOR

RECOMMENDATION OF BOARD COMMITTEE

Action of Board On: **07/26/2022** APPROVED AS RECOMMENDED OTHER

Clerks Notes:

VOTE OF SUPERVISORS

I hereby certify that this is a true and correct copy of an action taken and entered on the minutes of the Board of Supervisors on the date shown.

ATTESTED: July 26, 2022

, County Administrator and Clerk of the Board of Supervisors

Contact: Joellen Bergamini 925.655.2000

By: , Deputy

cc:



Contra
Costa
County

To: Board of Supervisors
From: Ann Elliott, Human Resources Director
Date: July 26, 2022

Subject: Adopt Ordinance No. 2022-026 to exclude from the merit system the Health Services Personnel Manager-Exempt classification

RECOMMENDATION(S):

ADOPT Ordinance No. 2022-026 amending the County Ordinance Code to exclude from the merit system the new classification of Health Services Personnel Manager-Exempt and delete the classification of Health Services Personnel Officer-Exempt.

FISCAL IMPACT:

There is no fiscal impact from this action.

BACKGROUND:

In December 2021, the incumbent in the Assistant Director of Health Services - Exempt position that was allocated to oversee the Personnel and Payroll Division in Health Services retired. Upon further review of the position as it compares to the County as a whole, it was determined that it was not the appropriate classification to oversee this division due to countywide salary equity concerns. The establishment of the Health Services Personnel and Payroll Manager - Exempt will ensure that we have a classification that is equitably positioned in the broader County structure and will allow the County to hire employees with the appropriate qualifications since it is not a broad classification that could cover an array of functions.

Ordinance No. 2022-026 was introduced on the July 12, 2022 Contra Costa County Board of Supervisors Agenda.

APPROVE

OTHER

RECOMMENDATION OF CNTY ADMINISTRATOR

RECOMMENDATION OF BOARD COMMITTEE

Action of Board On: **07/26/2022** APPROVED AS RECOMMENDED OTHER

Clerks Notes:

VOTE OF SUPERVISORS

I hereby certify that this is a true and correct copy of an action taken and entered on the minutes of the Board of Supervisors on the date shown.

ATTESTED: July 26, 2022

Monica Nino, County Administrator and Clerk of the Board of Supervisors

Contact: Gladys Scott Reid (925) 655-2122

By: , Deputy

CONSEQUENCE OF NEGATIVE ACTION:

If this action is not approved, we will have an inequitable salary structure and will have a challenge backfilling the position with the classification previously used.

ATTACHMENTS

AIR 50170 Ordinance 2022-026 to Adopt

ORDINANCE NO. 2022-26

(Exclude from the Merit System the new classification of Health Services Personnel Manager-Exempt and Delete the classification of Health Services Personnel Officer-Exempt)

The Contra Costa County Board of Supervisors ordains as follows (omitting the parenthetical footnotes from the official text of the enacted or amended provisions of the County Ordinance Code):

SECTION I: Section 33-5.313 of the County Ordinance Code is amended to exclude from the merit system the new classification of Health Services Personnel Manager-Exempt, delete the classification of Health Services Personnel Officer-Exempt, and is amended to read as follows:

33-5.313 - Health-medical.

- (a) Classifications appointed by the Board of Supervisors
 - (1) The director of health services is excluded and is appointed by the board.
 - (2) The county health officer (Health and Safety Code Section 101000) is excluded and is appointed by the board.
 - (3) The county physician (Health and Safety Code Section 1441) is excluded and is appointed by the board.
 - (4) The county (local) director of mental health services (Welfare and Institutions Code Section 5607, 9 Cal. Code of Regulations Sections 620 et seq.) is excluded and is appointed by the board.

- (b) General Executive and Administrative classifications
 - (1) The assistant to the health services director-exempt is excluded and is appointed by the director of health services.
 - (2) The assistant directors of health services are excluded and are appointed by the director of health services.
 - (3) The health services administrative officer is excluded and is appointed by the director of health services.
 - (4) The health services personnel manager-exempt is excluded and is appointed by the director of health services.
 - (5) The chief operations officer-exempt is excluded and is appointed by the director of health services.
 - (6) The emergency medical services director-exempt is excluded and is appointed by the director of health services.
 - (7) The medical directors are excluded and are appointed by the director of health services.
 - (8) The chief deputy public administrator-exempt is excluded and is appointed by the director of health services.

- (9) The county compliance and HIPAA privacy officer-exempt is excluded and is appointed by the director of health services.
 - (10) The chief of plant operations-exempt is excluded and is appointed by the director of health services.
 - (11) The deputy director of health services-exempt is excluded and is appointed by the director of health services.
- (c) County Hospital and Clinics classifications
- (1) The Contra Costa Regional Medical Center chief executive officer-exempt is excluded and is appointed by the director of health services.
 - (2) The chief medical officer-exempt is excluded and is appointed by the director of health services.
 - (3) The residency director-exempt is excluded and is appointed by the director of health services.
 - (4) The associate medical director-exempt is excluded and is appointed by the director of health services.
 - (5) The chief quality officer-exempt is excluded and is appointed by the director of health services.
 - (6) The director of patient financial services is excluded and is appointed by the director of health services.
 - (7) The chief nursing officer-exempt is excluded and is appointed by the director of health services.
 - (8) Physicians and dentists serving the county (except those in the classifications of assistant health officer, and chief of community health services) are excluded and are appointed by the director of health services.
- (d) Contra Costa Health Plan (CCHP) classifications
- (1) The chief executive officer, Contra Costa Health Plan-exempt is excluded and is appointed by the director of health services.
 - (2) The deputy executive director, Contra Costa Health Plan-exempt is excluded and is appointed by the director of health services.
 - (3) The director of marketing, member services, and public relations-Contra Costa Health Plan is excluded and is appointed by the director of health services.
 - (4) The health plan services assistant-exempt is excluded and is appointed by the director of health services.
- (e) Information Technology classifications
- (1) The health services information technology director-exempt is excluded and is appointed by the director of health services.
 - (2) The assistant health services information technology director-project management-exempt is excluded and is appointed by the director of health services.
 - (3) The assistant health services information technology director-

application development-exempt is excluded and is appointed by the director of health services.

- (4) The assistant health services information technology director-customer support-exempt is excluded and is appointed by the director of health services.
- (5) The assistant health services information technology director-infrastructure-exempt is excluded and is appointed by the director of health services.
- (6) The assistant health services information technology director-information security-exempt is excluded and is appointed by the director of health services.

(f) Environmental & Mental Health classifications

- (1) The mental health education liaison-exempt is excluded and is appointed by the director of health services.
- (2) The director of environmental health services is excluded and is appointed by the director of health services.
- (3) The director of hazardous materials programs-exempt is excluded and is appointed by the director of health services.
- (4) The executive assistant to the hazardous materials commission-exempt is excluded and is appointed by the director of health services.

(Ord. Nos. 2022-26 § 1, 07-26-2022; 2021-15 § 1, 04-27-21; 2019-18 § 1, 06-11-19; 2018-09 § 1, 03-20-18; 2018-02 § 1, 01-09-18; 2017-06 § 1, 6-6-17; 2016-20 § I, 11-8-16; 2016-09 § I, 4-12-16; 2013-04 § I, 3-19-13; 2011-14 § 1, 8-9-11; 2011-06 § 1, 3-22-11; 2010-13 § 1, 9-28-10; 2009-16 § 1, 8-25-09; 2009-09 § 1, 4-28-09; 2008-11 § I, 9-16-08; Ords. 2007-37 § 1; 2005-28 § 1; 2004-11 § 1; 2003-32 § 1; 99-23; 98-11 § 1; 98-5 § 1; 97-25 § 1; 97-13 § 1; 96-31 § 1; 93-3 § 1; 92-2 § 1; 90-124 § 1; 90-55; 86-97; 86-32; 85-50 § 2; 83-9; 1-70 § 2; 81-32 § I[5]; 80-69 § 1; 80-34 § 1; 80-6; 79-29; 79-9 § 3: § 32-2.602 (7, 13, 16): prior code § 2413 (g, n, r): Ords. 69-81, 2030, 471: Bd. Sups. Resol. # 79/201)

SECTION II: EFFECTIVE DATE. This ordinance becomes effective 30 days after passage, and within 15 days of passage shall be published once with the names of the supervisors voting for and against it in the _____, a newspaper published in this County.

PASSED ON _____ by the following vote:

AYES:

NOES:

ABSENT:

ABSTAIN:

ATTEST: MONICA NINO, Clerk of the
Board of Supervisors and County Administrator

By: _____
Deputy

_____ Board Chair

[SEAL]



**Contra
Costa
County**

To: Board of Supervisors
From: Karen Mitchoff, District IV Supervisor
Date: July 26, 2022

Subject: APPOINT Kerie Dietz Roberts to the District IV Seat 3 on the Mental Health Commission

RECOMMENDATION(S):

APPOINT the following individual to the District IV Seat 3 on the Mental Health Commission to the term with an expiration date of June 30, 2025 as recommended by Supervisor Karen Mitchoff:

Kerie Dietz Roberts- Walnut Creek, CA 94596

FISCAL IMPACT:

none

BACKGROUND:

The Contra Costa County Mental Health Commission (“Commission”) was established by order of the Contra Costa County Board of Supervisors on June 22, 1993, pursuant to Welfare & Institution Code Section 5604. The purpose of the Commission, which serves the Board of Supervisors in an advisory capacity, is to review and evaluate the local public mental health system, pursuant to Welfare & Institutions Code

APPROVE

OTHER

RECOMMENDATION OF CNTY ADMINISTRATOR

RECOMMENDATION OF BOARD COMMITTEE

Action of Board On: **07/26/2022** APPROVED AS RECOMMENDED OTHER

Clerks Notes:

VOTE OF SUPERVISORS

I hereby certify that this is a true and correct copy of an action taken and entered on the minutes of the Board of Supervisors on the date shown.

ATTESTED: July 26, 2022

Monica Nino, County Administrator and Clerk of the Board of Supervisors

Contact: Colleen Awad, 925-655-2350

By: , Deputy

cc:

BACKGROUND: (CONT'D)

Section 5604.2, and to advise the Board of Supervisors on community mental health services delivered by the local behavioral health agency. Per statute, each district appoints a consumer of mental health services, a family member of a consumer of mental health services and an at-large representative to the Commission, for a total of 15 members plus a representative from the Board of Supervisors.

CONSEQUENCE OF NEGATIVE ACTION:

The Seat will remain unfilled



Contra
Costa
County

To: Contra Costa County Fire Protection District Board of Directors
From: INTERNAL OPERATIONS COMMITTEE
Date: July 26, 2022

Subject: RECOMMENDATION FOR APPOINTMENTS TO THE CONTRA COSTA COUNTY FIRE PROTECTION DISTRICT ADVISORY FIRE COMMISSION

RECOMMENDATION(S):

APPOINT Brian Oftedal to the At Large #2 seat and Susanna Thompson to the Alternate #3 seat of the Contra Costa County Fire Protection District Advisory Fire Commission to four year terms ending on June 30, 2026.

FISCAL IMPACT:

No fiscal impact.

BACKGROUND:

On December 12, 2000, the Board of Supervisors approved a policy on the process for recruiting applicants for selected advisory bodies of the Board. This policy requires an open recruitment for all vacancies to At Large seats appointed by the Board. The Board also directed that the IOC personally conduct interviews of applicants for At Large seats on several boards, committees, and commissions including the Contra Costa County Fire Protection District Advisory Commission.

The Contra Costa County Fire Protection District Advisory Fire Commission includes ten (10) seats that are appointed by the Contra Costa County Board of Supervisors: Five (5) Supervisors District seats, Two (2) At-Large seats, and Three (3) Alternate seats that are filled in the same manner at At Large seats.

The Advisory Fire Commission's purpose is to review and advise on annual operations and capital budgets, review Fire District expenditures; advise the Fire Chief on district service matters; and serve as liaison between the Board of Supervisors and the community served by the fire district.

On June 16, 2022, the IOC conducted interviews and considered the applicants listed below to fill vacancies in the At-Large #2 (area covered by the former East Contra Costa Fire Protection District) and Alternate #3 (Countywide) seats on the CCCFPD Advisory Fire Commission for four-year terms that will expire on June 30, 2026.

APPROVE

OTHER

RECOMMENDATION OF CNTY ADMINISTRATOR

RECOMMENDATION OF BOARD COMMITTEE

Action of Board On: **07/26/2022** APPROVED AS RECOMMENDED OTHER

Clerks Notes:

VOTE OF SUPERVISORS

I hereby certify that this is a true and correct copy of an action taken and entered on the minutes of the Board of Supervisors on the date shown.

ATTESTED: July 26, 2022

Monica Nino, County Administrator and Clerk of the Board of Supervisors

Contact: Julie DiMaggio Enea (925)
655-2056

By: , Deputy

cc:

BACKGROUND: (CONT'D)

Eligible for At Large #2 Seat:
David Dolter (Brentwood)
Brian Oftedal (Brentwood)
Justin Tabor (Discovery Bay)
Susanna Thompson (Brentwood)

Eligible for Alternate Seat:

Richard Chapman, (Walnut Creek)
David Dolter (Brentwood)
Clayton Laderer, (Walnut Creek)
Brian Oftedal (Brentwood)
Justin Tabor (Discovery Bay)
Susanna Thompson (Brentwood)

The Committee decided to nominate Brian Oftedal for the At Large #2 seat and Richard "Tom" Chapman for the Alternate seat, with instruction to staff that should Mr. Chapman decline the nomination, then the Committee will nominate Susanna Thompson for the Alternate seat. On June 21, 2022, Tom Chapman declined the nomination to the Alternate seat and Susanna Thompson accepted the nomination.

Attached are the applications of all applicants considered for the seats.

ATTACHMENTS

- Media Release_CCCFPD Advisory Fire Commission
- Application_Richard Chapman_CCCFPD Advisory Fire Comm.
- Application_David Dolter_CCCFPD Advisory Fire Comm.
- Application_Clayton Laderer_CCCFPD Advisory Fire Comm.
- Application_Brian Oftedal_CCCFPD Advisory Fire Comm.
- Application_Justin Tabor_CCCFPD Advisory Fire Comm.
- Application_Susanna Thompson_CCCFPD Advisory Fire Comm.



Contra Costa County

County Administrator's Office • 1025 Escobar St., 4th Fl. • Martinez, CA 94553 • www.contracosta.ca.gov

FOR IMMEDIATE RELEASE

Monday, March 28, 2022

Contact: Julie DiMaggio Enea

Phone: (925) 655-2056

Email: julie.enea@cao.cccounty.us

HELP PROTECT YOUR COMMUNITY! WOULD YOU LIKE TO SERVE ON THE ADVISORY FIRE COMMISSION?

The Contra Costa County Board of Supervisors is seeking individuals to serve as At Large or At Large Alternate members of the Contra Costa County Fire Protection District's (CCCFPD) Advisory Fire Commission. The Commission is responsible for confirming cost of abatement reports; conducting weed abatement appeal hearings; approving surplus equipment declarations; reviewing CCCFPD operations and budget reports; and advising the Fire Chief on District service matters. The Commission also serves as a liaison between the Board of Directors and the community, and may be asked to perform other duties by the Board of Directors. Applicants must reside or work within the boundaries of the Fire District to be considered for appointment.

Regular meetings of the Advisory Fire Commission are held on the second Monday of even-numbered months at 7:00 p.m. in Concord. The appointments will be for full four-year terms beginning on July 1, 2022 and ending June 30, 2026. Commissioners are not compensated.

Application forms can be obtained from the Clerk of the Board of Supervisors by calling (925) 655-2000 or by visiting the County webpage at www.contracosta.ca.gov. Applications should be returned to the Clerk of the Board of Supervisors, County Administration Building, 1025 Escobar St., Martinez, CA 94553 no later than 5 p.m. on Friday, April 22, 2022. Applicants should plan to be available for public interviews in Martinez on Monday, May 9, 2022.

Further information about the Advisory Fire Commission can be obtained by contacting Latonia Ellingberg at lelli@cccfd.org or (925) 941-3300 x1200 or by visiting the website <https://www.cccfd.org/advisory-fire-commission>.

###



Contra
Costa
County

Please return completed applications to:

Clerk of the Board of Supervisors

1025 Escobar Street, 1st Floor

Martinez, CA 94553

or email to: ClerkofTheBoard@cob.cccounty.us

BOARDS, COMMITTEES, AND COMMISSIONS APPLICATION

First Name

Richard T.

Last Name

Chapman

Home Address - Street

[Redacted]

City

Pleasant Hill

Zip Code

94523

Phone (best number to reach you)

[Redacted]

Email

[Redacted]

Resident of Supervisorial District:

4

EDUCATION

Check appropriate box if you possess one of the following:

High School Diploma

CA High School Proficiency Certificate

G.E.D. Certificate

Colleges or Universities Attended	Course of Study/Major	Degree Awarded	
Diablo Valley College	General Ed.	<input checked="" type="checkbox"/> Yes	<input type="checkbox"/> No
Los Madroños College	Fire Science	<input checked="" type="checkbox"/> Yes	<input type="checkbox"/> No
San Jose State College	Teacher Ed.	<input type="checkbox"/> Yes	<input checked="" type="checkbox"/> No

Other Training Completed:

Various Contra Costa Fire Training Classes

Board, Committee or Commission Name

CCCFpd. Advisory Fire Commission

Seat Name

Advisory Fire Commissioner (at large)

Have you ever attended a meeting of the advisory board for which you are applying?

No

Yes

If yes, how many?

approx. 10 years

Please explain why you would like to serve on this particular board, committee, or commission.

I have been an active member of the Contra Costa Co. Advisory Fire Commission for approx. 10 years and am requesting re appointment. (AT Large)

Describe your qualifications for this appointment. (NOTE: you may also include a copy of your resume with this application)

1) Employed as a Fire Fighter with Contra Costa Co. Fire, retiring as a Fire Captain (35 yrs of service)
2) Approx. 10 years service on the Advisory Fire Comm.

I am including my resume with this application:

Please check one:

Yes

No

I would like to be considered for appointment to other advisory bodies for which I may be qualified.

Please check one:

Yes

No

Are you currently or have you ever been appointed to a Contra Costa County advisory board?

Please check one: Yes No

List any volunteer and community experience, including any boards on which you have served.

Approx. 10 years on the Advisory Fire Commission

Do you have a familial relationship with a member of the Board of Supervisors? (Please refer to the relationships listed below or Resolution no. 2011/55)

Please check one: Yes No

If Yes, please identify the nature of the relationship:

Do you have any financial relationships with the county, such as grants, contracts, or other economic relationships?

Please check one: Yes No

If Yes, please identify the nature of the relationship:

I CERTIFY that the statements made by me in this application are true, complete, and correct to the best of my knowledge and belief, and are made in good faith. I acknowledge and understand that all information in this application is publicly accessible. I understand and agree that misstatements and/or omissions of material fact may cause forfeiture of my rights to serve on a board, committee, or commission in Contra Costa County.

Signed:

[Redacted Signature]

Date:

Dec. 18, 2022

Submit this application to: ClerkofTheBoard@cob.cccounty.us OR Clerk of the Board of Supervisors
1025 Escobar Street, 1st Floor
Martinez, CA 94553

Questions about this application? Contact the Clerk of the Board at (925) 655-2000 or by email at ClerkofTheBoard@cob.cccounty.us

Important Information

1. This application and any attachments you provide to it is a public document and is subject to the California Public Records Act (CA Government Code §6250-6270).
2. All members of appointed bodies are required to take the advisory body training provided by Contra Costa County.
3. Members of certain boards, commissions, and committees may be required to: 1) file a Statement of Economic Interest Form also known as a Form 700, and 2) complete the State Ethics Training Course as required by AB 1234.
4. Meetings may be held in various locations and some locations may not be accessible by public transportation.
5. Meeting dates and times are subject to change and may occur up to two (2) days per month.
6. Some boards, committees, or commissions may assign members to subcommittees or work groups which may require an additional commitment of time.
7. As indicated in Board Resolution 2011/55, a person will not be eligible for appointment if he/she is related to a Board of Supervisors member in any of the following relationships: mother, father, son, daughter, brother, sister, grandmother, grandfather, grandson, granddaughter, great-grandfather, great-grandmother, aunt, uncle, nephew, niece, great-grandson, great-granddaughter, first-cousin, husband, wife, father-in-law, mother-in-law, daughter-in-law, stepson, stepdaughter, sister-in-law, brother-in-law, spouse's grandmother, spouse's grandfather, spouse's granddaughter, and spouses' grandson, registered domestic partner, relatives of a registered domestic partner as listed above.
8. A person will not be eligible to serve if the person shares a financial interest as defined in Government Code §87103 with a Board of Supervisors Member.

Application Form

Profile

David _____ Dolter _____
First Name Middle Initial Last Name

_____ Suite or Apt _____
Home Address

Alamo _____ CA _____ 94507 _____
City State Postal Code

Primary Phone

Email Address

[District Locator Tool](#)

Resident of Supervisorial District:

District 3

Self _____ Principal _____
Employer Job Title

Length of Employment

10+ Years

Do you work in Contra Costa County?

Yes No

If Yes, in which District do you work?

Various

How long have you lived or worked in Contra Costa County?

40+ Years

Are you a veteran of the U.S. Armed Forces?

Yes No

Board and Interest

Which Boards would you like to apply for?

Contra Costa County Fire Protection District - Advisory Fire Commission: Submitted

Seat Name

At Large or At Large Alternate

Have you ever attended a meeting of the advisory board for which you are applying?

Yes No

If Yes, how many meetings have you attended?

Education

Select the option that applies to your high school education *

High School Diploma

College/ University A

Name of College Attended

CSUF

Degree Type / Course of Study / Major

Political Science

Degree Awarded?

Yes No

College/ University B

Name of College Attended

Degree Type / Course of Study / Major

Degree Awarded?

Yes No

College/ University C

Name of College Attended

Degree Type / Course of Study / Major

Degree Awarded?

Yes No

Other Trainings & Occupational Licenses

Other Training A

American Institute of Certified Planners (AICP)

Certificate Awarded for Training?

Yes No

Other Training B

Certificate Awarded for Training?

Yes No

Occupational Licenses Completed:

CAL DRE Brokers Licensee

Qualifications and Volunteer Experience

Please explain why you would like to serve on this particular board, committee, or commission.

With the recent consolidation of fire services, it is important that East County continue to be represented at the county level on policy decisions involving fire protection, prevention and weed abatement services.

Describe your qualifications for this appointment. (NOTE: you may also include a copy of your resume with this application)

I am grateful to have a long history of voluntary local government public service in Contra Costa County including member and chair of the Town of Moraga Planning Commission, member of the county's Airport Advisory Committee, member of the Alamo Police Services Advisory Committee and I currently serve as a member of the City of Brentwood Planning Commission. Additionally, I have worked for five California cities including two as city manager. Finally, I understand the landowner and developer perspective on fire protection matters having been both. The attached bio provides further detail about additional volunteer work.

Upload a Resume

Would you like to be considered for appointment to other advisory bodies for which you may be qualified?

Yes No

Do you have any obligations that might affect your attendance at scheduled meetings?

Yes No

If Yes, please explain:

Are you currently or have you ever been appointed to a Contra Costa County advisory board?

Yes No

If Yes, please list the Contra Costa County advisory board(s) on which you are currently serving:

If Yes, please also list the Contra Costa County advisory board(s) on which you have previously served:

Airport Advisory Committee, Alamo P2B

List any volunteer or community experience, including any advisory boards on which you have served.

See above and attached bio.

Conflict of Interest and Certification

Do you have a familial or financial relationship with a member of the Board of Supervisors? (Please refer to the relationships listed under the "Important Information" section below or Resolution No. 2021/234)

Yes No

If Yes, please identify the nature of the relationship:

Do you have any financial relationships with the County such as grants, contracts, or other economic relationships?

Yes No

If Yes, please identify the nature of the relationship:

Please Agree with the Following Statement

I CERTIFY that the statements made by me in this application are true, complete, and correct to the best of my knowledge and belief, and are made in good faith. I acknowledge and understand that all information in this application is publicly accessible. I understand that misstatements and/or omissions of material fact may cause forfeiture of my rights to serve on a board, committee, or commission in Contra Costa County.

I Agree

Important Information

1. This application and any attachments you provide to it is a public document and is subject to the California Public Records Act (CA Government Code §6250-6270).
2. All members of appointed bodies are required to take the advisory body training provided by Contra Costa County.
3. Members of certain boards, commissions, and committees may be required to: (1) file a Statement of Economic Interest Form also known as a Form 700, and (2) complete the State Ethics Training Course as required by AB 1234.
4. Meetings may be held in various locations and some locations may not be accessible by public transportation.
5. Meeting dates and times are subject to change and may occur up to two (2) days per month.
6. Some boards, committees, or commissions may assign members to subcommittees or work groups which may require an additional commitment of time.
7. As indicated in Board Resolution 2021/234, a person will not be eligible for appointment if he/she is related to a Board of Supervisors' member in any of the following relationships:
 - (1) Mother, father, son, and daughter;
 - (2) Brother, sister, grandmother, grandfather, grandson, and granddaughter;
 - (3) Husband, wife, father-in-law, mother-in-law, son-in-law, daughter-in-law, stepson, and stepdaughter;
 - (4) Registered domestic partner, pursuant to California Family Code section 297;
 - (5) The relatives, as defined in 1 and 2 above, for a registered domestic partner;
 - (6) Any person with whom a Board Member shares a financial interest as defined in the Political Reform Act (Gov't Code §87103, Financial Interest), such as a business partner or business associate.

David Dolter

California's development project approval process is complex, expensive, and time-consuming. David mitigates this by thorough due diligence and extensive land planning and project management experience. His practice includes real estate acquisition, project management and asset recovery for private, institutional, and public sector clients for projects located in Northern California and the Central Valley.



He has held senior development executive positions with large community developers and secured approvals for over 8,500 units and seven master planned communities. In addition, Dave is a recognized manager and team builder. He has managed organizations with over 1,100 employees, including co-founding a successful development company.

Integrating environmental protection with development is an area of expertise for Dave. He was one of the leaders in the conservation effort known as the San Bruno Mountain Area Habitat Conservation Plan (HCP) as a member of its Steering Committee. Also, he was the principal author of the Northeast Ridge Specific Plan, a land use protocol that included HCP implementation. Dave implemented the North Village Specific Plan for 2,500 homes, a community college campus, and 500 acres of preserved habitat and wetlands.

Prior to real estate development, Dave was the City Manager of Redondo Beach and the Executive Director of its redevelopment agency leading a team that developed the \$50M Harbor Center project consisting of a 175-room hotel and the acquisition/refurbishing of a blighted shopping center.

He has been active in many land planning organizations including the American Planning Association, the American Institute of Certified Planners ("AICP"), and the California Planning Roundtable. His extensive record of community service includes the City of Brentwood and Town of Moraga Planning Commissions, Contra Costa County Aviation Advisory Committee, Alamo Police Services Advisory Committee, Trilogy Vineyards Veterans Association, and Regent, John F. Kennedy University (JFKU). He is a licensed California Real Estate Broker with a BA in Political Science from CSU Fullerton.

Projects:

- **Ferrari Ranch:** Atwater, 175+ acres; 2M SF retail, commercial, office, regional medical center, medical offices. Directed planning and entitlements; broker.
- **Harbor Center:** 175-room hotel. Acquisition and refurbishment of a blighted shopping center; Directed city development team as Executive Director of the Redondo Beach Redevelopment Agency.
- **Seaport Village:** Construction of a new parking structure adjacent to the Redondo Beach Pier providing a deck on which a multi-use visitor commercial facility was constructed by private development; Directed city development team as Executive Director of the Redondo Beach Redevelopment Agency.
- **Santa Monica Place:** Construction of new downtown mall and parking structure; Member of executive planning team as the Assistant City Manager.
- **Hotel del Coronado:** 600-room addition. Headed permit processing as Planning Director, City of Coronado.
- **Coronado Shores:** 10, 15-story condo buildings. Headed permit processing as Planning Director, City of Coronado.
- **Coronado Cays:** Master-planned marina community. Headed permit processing as Planning Director, City of Coronado.
- **Independence Park:** Headed conceptual plan as Planning Director, City of Coronado.
- **Northeast Ridge San Bruno Mt. Specific Plan:** Brisbane, 1,250 units; Primary author of Specific Plan.
- **Foster City Holdings:** Foster City, 1,500 units. Re-entitled land portfolio.
- **Antigua:** Foster City, 45 SFD; Re-entitled property; Co-founder; partner in development company.
- **Seastrand:** Alameda, 26 SFD. Entitled land; directed sales and marketing; Co-founder, partner in development company.
- **Stonegate:** Alamo, 65 SFD. Entitled land; directed sales and marketing; Co-founder, partner in development company.
- **Seven Vines:** Livermore, 150 SFD. Directed planning and entitlements.
- **Legacy Ridge:** Alamo, 14 SFD. Directed planning and entitlements.
- **Alamo 37:** Alamo, 37 SFD. Directed planning and entitlements.
- **Cypress Grove:** Brentwood, 450 SFD. Directed planning and entitlements.
- **North Village:** Vacaville, 2,100 units, college site, retail. Directed planning and entitlements.
- **Gold Ridge:** Fairfield, 1,400 SFD; Directed planning and entitlements.
- **Lantern Cove/Schooner Bay:** Foster City, 600 MFD; Directed planning and entitlements.
- **WildWings:** Yolo County, 135 SFD. Acquired land; Directed planning and entitlements.
- **Northeast Specific Plan Area:** Rohnert Park, 1,000 units. Directed planning and entitlements.
- **The Ranch on Silver Creek:** San Jose, 575 units. Directed planning and entitlements.
- **Benicia Business Park:** Benicia, 535 acres. Directed planning and entitlements.
- **Dixon Holdings:** Dixon, 125 SFD. Directed planning and entitlements.
- **West SF Bay:** 250 telecom sites. Directed planning, entitlements, acquisition, construction design.
- **Willow Village Square:** San Jose, 14 units. Directed entitlements.
- **Napa Oaks:** Napa, 86 SFD. Directed planning and entitlements.
- **Buchanan Airfield Hangars:** Concord, 39 aircraft hangars, 22,000 sf office space. Project management/permits.

Application Form

Profile

Clayton _____ Laderer _____
 First Name Middle Initial Last Name

_____ Suite or Apt
 Home Address

Walnut Creek _____ CA _____ 94596
 City State Postal Code

_____ Primary Phone

_____ Email Address

[District Locator Tool](#)

Resident of Supervisorial District:

District 4

Los Medanos College _____ Lead Fire Instructor _____
 Employer Job Title

Length of Employment

10 years

Do you work in Contra Costa County?

Yes No

If Yes, in which District do you work?

4

How long have you lived or worked in Contra Costa County?

16 years

Are you a veteran of the U.S. Armed Forces?

Yes No

Board and Interest

Which Boards would you like to apply for?

Contra Costa County Fire Protection District - Advisory Fire Commission: Submitted

Seat Name

At Large Alternate #3

Have you ever attended a meeting of the advisory board for which you are applying?

Yes No

If Yes, how many meetings have you attended?

7+

Education

Select the option that applies to your high school education *

G.E.D. Certificate

College/ University A

Name of College Attended

Touro University

Degree Type / Course of Study / Major

MSPAS and MPH

Degree Awarded?

Yes No

College/ University B

Name of College Attended

Western International University

Degree Type / Course of Study / Major

BS International Business

Degree Awarded?

Yes No

College/ University C

Name of College Attended

Mesa Community College

Degree Type / Course of Study / Major

AAS Fire Science

Degree Awarded?

Yes No

Other Trainings & Occupational Licenses

Other Training A

Certificate Awarded for Training?

Yes No

Other Training B

Certificate Awarded for Training?

Yes No

Occupational Licenses Completed:

Physician Assistant

Qualifications and Volunteer Experience

Please explain why you would like to serve on this particular board, committee, or commission.

My passion for safety and health of my community is what drives me to see a seat with this commission.

Describe your qualifications for this appointment. (NOTE: you may also include a copy of your resume with this application)

Being a retired Firefighter/Paramedic as well as as Physician Assistant gives me some insight into emergency response, preparedness and community health.

Upload a Resume

Would you like to be considered for appointment to other advisory bodies for which you may be qualified?

Yes No

Do you have any obligations that might affect your attendance at scheduled meetings?

Yes No

If Yes, please explain:

Are you currently or have you ever been appointed to a Contra Costa County advisory board?

Yes No

If Yes, please list the Contra Costa County advisory board(s) on which you are currently serving:

Fire Advisory Committee

If Yes, please also list the Contra Costa County advisory board(s) on which you have previously served:

Fire Advisory Committee

List any volunteer or community experience, including any advisory boards on which you have served.

Fire Advisory Committee

Conflict of Interest and Certification

Do you have a familial or financial relationship with a member of the Board of Supervisors? (Please refer to the relationships listed under the "Important Information" section below or Resolution No. 2021/234)

Yes No

If Yes, please identify the nature of the relationship:

Do you have any financial relationships with the County such as grants, contracts, or other economic relationships?

Yes No

If Yes, please identify the nature of the relationship:

Please Agree with the Following Statement

I CERTIFY that the statements made by me in this application are true, complete, and correct to the best of my knowledge and belief, and are made in good faith. I acknowledge and understand that all information in this application is publicly accessible. I understand that misstatements and/or omissions of material fact may cause forfeiture of my rights to serve on a board, committee, or commission in Contra Costa County.

I Agree

Important Information

1. This application and any attachments you provide to it is a public document and is subject to the California Public Records Act (CA Government Code §6250-6270).
2. All members of appointed bodies are required to take the advisory body training provided by Contra Costa County.
3. Members of certain boards, commissions, and committees may be required to: (1) file a Statement of Economic Interest Form also known as a Form 700, and (2) complete the State Ethics Training Course as required by AB 1234.
4. Meetings may be held in various locations and some locations may not be accessible by public transportation.
5. Meeting dates and times are subject to change and may occur up to two (2) days per month.
6. Some boards, committees, or commissions may assign members to subcommittees or work groups which may require an additional commitment of time.
7. As indicated in Board Resolution 2021/234, a person will not be eligible for appointment if he/she is related to a Board of Supervisors' member in any of the following relationships:
 - (1) Mother, father, son, and daughter;
 - (2) Brother, sister, grandmother, grandfather, grandson, and granddaughter;
 - (3) Husband, wife, father-in-law, mother-in-law, son-in-law, daughter-in-law, stepson, and stepdaughter;
 - (4) Registered domestic partner, pursuant to California Family Code section 297;
 - (5) The relatives, as defined in 1 and 2 above, for a registered domestic partner;
 - (6) Any person with whom a Board Member shares a financial interest as defined in the Political Reform Act (Gov't Code §87103, Financial Interest), such as a business partner or business associate.

CLAYTON LADERER

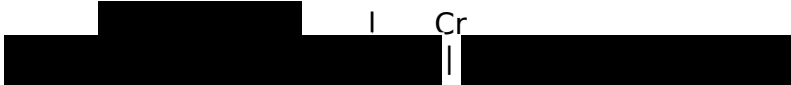

PROFESSIONAL PROFILE

Highly trained Physician Assistant, Firefighter, Paramedic, and pilot completed dual program for Master of Public Health and Master of Physician Assistant Studies.

Career highlights include:

- 15 years' Experience with Fire Department and US Military
- Iraq War Zone Experience (2004)/Afghanistan (2021)
- FEMA Hurricane Katrina Response Experience (2005)
- FEMA National Incident Management System Experience
- Management Experience
- Mission Focused
- Educator experience
- Liaison experience

Academic Experience

Master of Science (Physician Assistant)/ **Master of Public Health**; Touro University, August 2012 - June 2015

Bachelor of Science (International Business); Western International University, October 2003 - Nov 2006

Associate of Science (Fire Science); Mesa Community College, June 2002

Work Experience

Fire Service

Fire Commissioner at Large January 2020 - Present
Contra Costa County Fire Protection District. Encourage a community forum for public discussion in regards to Fire Department services, programs/activities and administration for Contra Costa County Fire Protection District.

Fire Academy Instructor August 2012 - Present
Los Medanos College. Expertly provide instruction in emergency equipment, fundamentals of fire ground operations, and response procedures. Develop, coordinate, manage, evaluate, and critique drill scenarios. Liaison with local Fire Departments concerning training & program development.

Firefighter/Paramedic
San Francisco Fire Department. August 2002 - February 2009
Tempe Fire Department. August 1998 - August 2002
Rural Metro Fire Department. April 1996 - August 1998

Expertly provided fire protection, prevention, training and emergency medical services. Entered hazardous environments to assess and gain control of natural disasters and accidents/incidents impacting public health and safety. Evaluated and treated victims of disasters and accidents as well as managed patient care on emergency scenes. Served as a Paramedic Preceptor.

***Paramedic** (took leave from SFFD to serve in Iraq) February 2004 - August 2004

KBR Services. Provided medical services to civilian contractors and Iraqi nationals in a war-zone environment. Competently established clinics at coalition sites, while supporting U.S. efforts in Operation Desert Storm/Shield. Set up clinics in Al Hillah and Karbala.

Damage Control Fireman July 1993 - June 1995
U.S. Navy. Managed and provided shipboard fire protection. Organized, supervised, and critiqued training. Conducted inspections to ensure safety. Secret security clearance. Honorable Discharge.

Physician Assistant

Human Longevity Inc., South San Francisco, CA. June 2021 - Present
Manage clinic operations. Setup clinic flows, procedures, hiring, training and provide medical expertise. Provide concierge care to Nationwide and International VIP clients. Liaise with Massachusetts General Hospital specialist.

Caliburn International, Kabul, Afghanistan September 2020 - Aug 2021

Provided medical expertise and care at the US Embassy in Kabul. Attended daily security briefings, liaised with key members and provided medical expertise at various request of business units.

BASS Urgent Care, Walnut Creek, CA. March 2020 - December 2020

John Mui Urgent Care, Concord CA. February 2018 - March 2020

Sutter Urgent Care, Antioch, CA. October 2015 - Dec 2018

Clinic management. Provide Medical evaluation and management. Perform procedures, such as, I&D's, sutures, splinting, injections, etc. June 2019 - transitioned over to Cardiac Electrophysiology services for JMH.

Chevron Corporation, San Ramon, CA. July 2017 - July 2018

As Clinic Supervisor, my responsibility encompassed: performing various medical exams, travel health consults and biomedical surveillance exams. Responsible for clinic administration, budget, training, and staff supervision. Participate in clinic process improvement teams, liaison with other domestic and international medical clinics. Maintains and communicates expertise on health risk and specific country requirements to domestic and international staff. Coordinate clinic marketing by coordinating open houses and health fairs. Provide professional support on special projects and other activities when assigned by Regional Director.

Northbay Healthcare, Fairfield, CA. August 2016 - July 2017
Provide Orthopedic Trauma care in the outpatient clinic, inpatient management, and first assist in surgery.

Commercial Pilot (First Officer)

SkyWest Airlines and Great Lakes Airlines. July 2010 - May 2011

Proficiently provided safe transport of passengers and assisted with hundreds of flight operations. Knowledgeably communicated and coordinated with traffic control and ground crew. Constantly verified and managed technical flight information as operations progressed. Continually assessed passenger safety, including imminent and latent dangers to the airplane.

Professional License/Certification

NCCPA Certified
California State Physician Assistant
NIOSH Hearing Conservation & Spirometry
National Registry & CA Paramedic

Advanced Cardiac Life Support and Basic
Life Support
Pediatric Advanced Life Support
International Trauma Life Support

Advanced Medical Life Support
Tactical Combat Casualty Care
CA State Fire Instructor & Evaluator
Firefighter I & II (CA & AZ)
Hazardous Materials First Responder
Confined Space Rescue
Nuclear/Radiological Monitoring (Train-the-
Trainer)
Rope Rescue I & II
IS-200, 300, 700, 800

Application Form

Profile

Brian J Oftedal
First Name Middle Initial Last Name

Home Address Suite or Apt
Brentwood CA 94513
City State Postal Code

Primary Phone

Email Address

[District Locator Tool](#)

Resident of Supervisorial District:

District 3

Oakland Fire Department Captain of Fire
Employer Job Title

Length of Employment

21 years

Do you work in Contra Costa County?

Yes No

If Yes, in which District do you work?

However, I am a current Fire Board Director for ECCFPD

How long have you lived or worked in Contra Costa County?

21 years

Are you a veteran of the U.S. Armed Forces?

Yes No

Board and Interest

Which Boards would you like to apply for?

Contra Costa County Fire Protection District - Advisory Fire Commission: Submitted

Seat Name

At Large- Seat 2

Have you ever attended a meeting of the advisory board for which you are applying?

Yes No

If Yes, how many meetings have you attended?

4

Education

Select the option that applies to your high school education *

High School Diploma

College/ University A

Name of College Attended

Columbia Southern University

Degree Type / Course of Study / Major

BS Emergency Medical Services Administration (In Process)

Degree Awarded?

Yes No

College/ University B

Name of College Attended

Degree Type / Course of Study / Major

Degree Awarded?

Yes No

College/ University C

Name of College Attended

Degree Type / Course of Study / Major

Degree Awarded?

Yes No

Other Trainings & Occupational Licenses

Other Training A

Paramedic (State of California)

Certificate Awarded for Training?

Yes No

Other Training B

Fire Officer (CSFM)

Certificate Awarded for Training?

Yes No

Occupational Licenses Completed:

Licenses and Certifications are listed in Curriculum Vitae (CV) attached to this application.

Qualifications and Volunteer Experience

Please explain why you would like to serve on this particular board, committee, or commission.

Since October 2016, I have served as a Fire Board Director for the East Contra Costa Fire Protection District (ECCFPD). Initially appointed by the City of Oakley, serving the dependent special district and then elected in November 2018, as the district became an independent special district. As ECCFPD is expected to annex into the Contra Costa County Fire Protection District (CCCFPD) in July 2022 and the current ECCFPD Fire Board will be dissolved, I believe that I can provide historical perspective and value, from my time served on the Board. I have also built strong relationships with community members in East Contra Costa County, as well as Elected Officials throughout the State of California. I believe that I am level headed, have excellent communication skills and the ability to build consensus. For all of the reasons above, I would respectfully ask that you consider my appointment to this commission.

Describe your qualifications for this appointment. (NOTE: you may also include a copy of your resume with this application)

In June 2017 I was appointed as the Vice President of the ECCFPD Fire Board. I served in that position until January 2018, when I was appointed as the Board President. I have continuously served as the Board Chair since 2018 and have been humbled by the confidence of my fellow Board Directors, to keep me in Chair position. During that time I have attended the 2017 and 2018 Special District Leadership Academy and have received recognition in Special District Governance. In March 2020, I received the EMS Advocate of the year award, from the National Association of Emergency Medical Technicians. As you will see from my CV, I have a significant amount of experience and understanding of the Fire Service, Emergency Medical Services and Public Safety. I have been identified as a Subject Matter Expert in the related fields above and believe I would blend nicely with the current Advisory Fire Commission.

Brian J Oftedal

Upload a Resume

Would you like to be considered for appointment to other advisory bodies for which you may be qualified?

Yes No

Do you have any obligations that might affect your attendance at scheduled meetings?

Yes No

If Yes, please explain:

I am employed by the Oakland Fire Department and I am a member of California Task Force 4 (CATF-4), which is a Federal Emergency Management Agency (FEMA) Urban Search & Rescue Task Force. There is the potential that I could be deployed to a local, state or federal disaster. That being said, my employment and involvement with CATF-4 did not impact my attendance of ECCFPD meetings.

Are you currently or have you ever been appointed to a Contra Costa County advisory board?

Yes No

If Yes, please list the Contra Costa County advisory board(s) on which you are currently serving:

N/A

If Yes, please also list the Contra Costa County advisory board(s) on which you have previously served:

N/A

List any volunteer or community experience, including any advisory boards on which you have served.

Interagency Board (IAB): Emergency Preparedness and Response Standards Coordination Team (2019-present) American Red Cross, Tri-Valley Service Center: Contra Costa County Leadership Council Director/Ambassador (2018-present) and Member/Volunteer serving on multiple teams and committees since 1995. East Contra Costa Fire Protection District: Fire Board President/Director (2016-present) Oakley Oversight Board to the Successor Agency of the Oakley Redevelopment Agency (2017-2018) City of Oakley Leadership Academy Graduate (2016) California Disaster Healthcare Volunteers: Volunteer Paramedic (2011-present) Urban Search and Rescue: Swift Water Rescue Technician (2010-present) Bay Area Paramedic Journal Club: Program/Clinical Director (2005-present) and Member/Volunteer since 1998. Urban Search and Rescue (USAR-CATF-4): Medical Specialist (2005-present) Alameda County EMS Quality Council: Member/Volunteer (2004-2015)

Conflict of Interest and Certification

**Do you have a familial or financial relationship with a member of the Board of Supervisors?
(Please refer to the relationships listed under the "Important Information" section below or
Resolution No. 2021/234)**

Yes No

If Yes, please identify the nature of the relationship:

N/A

**Do you have any financial relationships with the County such as grants, contracts, or other
economic relationships?**

Yes No

If Yes, please identify the nature of the relationship:

N/A

Please Agree with the Following Statement

**I CERTIFY that the statements made by me in this application are true, complete, and correct
to the best of my knowledge and belief, and are made in good faith. I acknowledge and
undersand that all information in this application is publicly accessible. I understand that
misstatements and/or omissions of material fact may cause forfeiture of my rights to serve
on a board, committee, or commission in Contra Costa County.**

I Agree

[Important Information](#)

1. This application and any attachments you provide to it is a public document and is subject to the California Public Records Act (CA Government Code §6250-6270).
2. All members of appointed bodies are required to take the advisory body training provided by Contra Costa County.
3. Members of certain boards, commissions, and committees may be required to: (1) file a Statement of Economic Interest Form also known as a Form 700, and (2) complete the State Ethics Training Course as required by AB 1234.
4. Meetings may be held in various locations and some locations may not be accessible by public transportation.
5. Meeting dates and times are subject to change and may occur up to two (2) days per month.
6. Some boards, committees, or commissions may assign members to subcommittees or work groups which may require an additional commitment of time.
7. As indicated in Board Resolution 2021/234, a person will not be eligible for appointment if he/she is related to a Board of Supervisors' member in any of the following relationships:
 - (1) Mother, father, son, and daughter;
 - (2) Brother, sister, grandmother, grandfather, grandson, and granddaughter;
 - (3) Husband, wife, father-in-law, mother-in-law, son-in-law, daughter-in-law, stepson, and stepdaughter;
 - (4) Registered domestic partner, pursuant to California Family Code section 297;
 - (5) The relatives, as defined in 1 and 2 above, for a registered domestic partner;
 - (6) Any person with whom a Board Member shares a financial interest as defined in the Political Reform Act (Gov't Code §87103, Financial Interest), such as a business partner or business associate.

Brian J. Oftedal

SUMMARY

Fire Captain and EMT-Paramedic with 25 years' experience in fire protection and emergency response serving one of California's most densely populated regions. Committed volunteer with past concurrent roles as Aircraft Rescue Firefighter (ARFF) Program Manager and Terrorism Liaison Officer Program Coordinator (TLO-C). Consistent service in leadership and advocacy capacities to support sustainable public policy, efficient fire district organization and operations, and development of emergency response professionals in modern tactics and technology. Subject matter expert in tactical medical team management, violent-incidents response including active-shooter and multi-casualty response, urban search and rescue, aircraft rescue firefighting, and inter-agency coordination for homeland security and terrorism prevention. Dynamic presenter and dedicated teacher, trainer and mentor for firefighters and emergency response personnel with 10 years in continuing education program development and coordination. Skilled communicator known for proactive community outreach, consensus building, and collaboration between multiple agencies for more effective and unified emergency response.

KEY COMPETENCIES

- Emergency Response Procedures
- Fire Prevention & Protection
- Facility and Equipment Maintenance
- Policy Development & Enforcement
- Community Outreach & Education
- Budget Planning and Management

- Public Agency Resource Allocation
- Staff Development & Leadership
- Teaching, Training & Mentoring
- Continuing Education Program Development

PROFESSIONAL EXPERIENCE

CITY OF OAKLAND FIRE DEPARTMENT, Oakland, CA

09/2000-present

Captain/Paramedic (02/2015-present)

Lieutenant/Paramedic (12/2005-02/2015)

Firefighter/Paramedic (09/2000-12/2005)

Captain/Paramedic (02/2015-present)

Managed emergency response preparedness and daily scheduling (Telestaff Officer) for 25 fire stations in the City of Oakland. Managed operations for assigned stations. Led pre-incident planning and equipment, facilities maintenance, local building inspections, and in-service training for station personnel. Assumed command in absence of Battalion Chief, established supervision on calls, and enforced discipline, rules and regulations. Oversaw incident documentation, records management, and community relations. Volunteered in various leadership roles including Aircraft Rescue Firefighter Program Manager and Terrorism Liaison Officer Program Coordinator.

- Managed daily shift scheduling and forecasting for 25-station, 500-member Oakland Fire Department, ensuring adequate staffing and efficient allocation of public resources.
- Qualified and served as Acting Battalion Chief when needed.
- As Aircraft Rescue Firefighter Program Manager, established several committees that improved communication and collaboration between multiple agencies for more effective and unified emergency response while getting more people involved to spread heavy workloads, generate innovative ideas, and facilitate succession planning. Ensured consistent compliance with FAR-139 requirements.
- Continued serving as Terrorism Liaison Officer Program Coordinator.

Lieutenant/Paramedic (12/2005- 02/2015)

As first-line working supervisor, oversaw operational and administrative functions for assigned fire stations. Coordinated staffing schedules, ordered station supplies, supervised local building inspections, and provided in-service training for station personnel. Assumed command in absence of Captain, established supervision on calls, and enforced discipline, rules and regulations. Participated in emergency medical, rescue, fire suppression, and clean-up operations. Maintained logs, completed forms, and prepared reports and correspondence.

- As Terrorism Liaison Officer Program Coordinator, recognized by the Northern California Regional Intelligence Center for most active fire department after growing program from 20 to 115 members engaged in training and continuous professional development for effective response and information gathering to prevent terrorism.
- Established and managed Tactical Emergency Medical Support group and active-shooter training program to improve Unified Response to Violent Incidents rescue task force. Coordinated with local and state agencies, developed curriculum, and delivered training to entire fire department.
- As part of Urban Shield program for 13 years, participated in annual 72-hour training of SWAT teams in active-shooter response and multi-casualty incidents for Alameda County.
- Secured over \$300K in FEMA funding for equipment, supplies, and training, providing triage kits to every fire truck and engine in Oakland, plus PPE including ballistic vests and helmets for firefighters to enable more active and coordinated violent-incident response.
- Quickly developed rapport with new fire chiefs and maintained consistent communication within multiple agencies under continuously changing leadership.

- Earned Certificate of Appreciation in recognition for outstanding service to Oakland Fire Department as volunteer Oral Board Panelist (2008).

Firefighter/Paramedic (09/2000-12/2005)

Performed full range of duties related to the protection of life and property under emergency and hazardous conditions, including fire suppression, fire prevention, rescue, Basic and Advanced Life Support and emergency care, public education, incident clean-up, and salvage and overhaul. Served as first responder to emergency calls requiring basic and advanced emergency medical services. Performed related duties as assigned.

- Received numerous commendations from leadership for valor and outstanding job performance.

EAST CONTRA COSTA FIRE PROTECTION DISTRICT, Contra Costa County 10/2016-present

Elected Director (11/2018-present)

President of Fire Board (01/2018-present)

Vice President of Fire Board (06/2017-01/2018)

Appointed Director (10/2016-11/2018)

Appointed and later elected to serve as a Fire Board Director for the East Contra Costa Fire Protection District (ECCFPD). Established in 2002 with the consolidation of the Bethel Island, East Diablo, and Oakley-Knightsen Fire Protection Districts, the ECCFPD provides firefighting personnel and emergency medical services to the residents and businesses in Brentwood, Oakley, Discovery Bay, Bethel Island, Knightsen, Byron, Marsh Creek, and Morgan Territory, protecting more than 128,000 residents over 249 square miles.

- As elected Director of 5-member Board, developed policy and provided direction to fire chiefs of East Contra Costa Fire Protection District.
- Initiated consolidation of ECCFPD into Contra Costa County Fire Protection District, responding to long-term community appeals and driving resolution to more than two decades of operational problems and service level deficits.
- Led Board in strategic reorganization of District and funding structure for financial stability and sustainable allocation of resources to support future fire response for projected population growth. Updated developer impact fees and established centralized Community Facility District to ensure adequate funding for future staffing of fire stations. Addressed retention and succession planning to ensure future stability in labor and leadership.
- Engaged elected officials and agency representatives at local, state and federal level, established business partnerships, and involved EMS professionals in public education and advocacy to support legislation that benefits local communities.
- Recognized with EMS Advocate of the Year Award, 2020: National Association of Emergency Medical Technicians.

PRIORITY 1 CONSULTING, Brentwood, CA

03/2006-present

Consultant/Trainer/Coach

Dedicated private consulting to training and mentoring candidates pursuing civil service careers in emergency services.

- Consulted as SME in civil service hiring process and served on countless interview panels and assessment centers.
- Provided emergency response training and coaching to individuals and public service agencies. Developed and delivered training curriculum including active-shooter and stop-the-bleed classes (Unified Response to Violent Incidents and Rescue Task Force Response).

- Achieved extraordinary success rate with more than 95% of individual coaching clients getting hired.
- Built and managed sustainable business on 100% direct referral with no advertising.
- Established Fire Watch service providing trained contractors to monitor facilities during special events, construction projects, and system shutdowns for infrastructure upgrades.

BAY AREA PARAMEDIC JOURNAL CLUB, San Francisco Bay Area, CA 07/1998-present
Program/Clinical Director (03/2008-present)
Member (07/1998-present)

Co-led collaboration to reorganize club into one of premier continuing education and networking venues on the West Coast.

- Transformed continuing education programming and member participation in leadership opportunities.
- Established 501(c)3 and restructured organizational operations, administration, and fiscal oversight.
- Hosted quarterly CEU professional development events that contributed to membership growth of 800%.

AMERICAN MEDICAL RESPONSE, San Leandro, CA 06/1996-10/2011
EMT-Paramedic (05/1998-10/2011)
EMT (06/1996-05/1998)

Utilized BLS/ACLS Basic and Advanced Life Support skills to care for the sick and injured. Provided medical care and ambulance transportation in Alameda County. Served as Paramedic Preceptor and Field Training Officer.

- Balanced concurrent full-time roles as EMT-Paramedic and FTO for AMR with Lieutenant/Paramedic (2005-2015) and Firefighter/Paramedic (2000-present) for Oakland Fire Department.
- Completed AMR Explorer program in high school while studying for EMT and completed EMT certification by high school graduation.
- Accredited as Preceptor (10/2000)

BETHEL ISLAND FIRE PROTECTION DISTRICT, Bethel Island, CA 10/1999-04/2002
Firefighter/Paramedic (10/1999-04/2002)

Deployed out of Station 95 in East Contra Costa County. BIFPD eventually consolidated with East Contra Costa Fire Protection District, as it is known today.

- Volunteered to serve in on-call capacity to ensure adequate response manpower and district coverage.
- Mentored high-school students in local ROP program.

VOLUNTEERING & COMMUNITY LEADERSHIP

Interagency Board (IAB): Emergency Preparedness and Response Standards Coordination Team (2019-present)

American Red Cross, Tri-Valley Service Center: Contra Costa County Leadership Council Director/Ambassador (2018-present) and Member/Volunteer serving on multiple teams and committees since 1995.

East Contra Costa Fire Protection District: Fire Board President/Director (2016-present)

California Disaster Healthcare Volunteers: Volunteer Paramedic (2011-present)

Urban Search and Rescue: Swift Water Rescue Technician (2010-present)

Bay Area Paramedic Journal Club: Program/Clinical Director (2005-present) and Member/Volunteer since 1998.

Urban Search and Rescue (USAR-CATF-4): Medical Specialist (2005-present)

Alameda County EMS Quality Council: Member/Volunteer (2004-2015)

Oakland Fire Dept:

- Unified Response to Violent Incidents Program Manager (2013-present)
- Tactical Paramedic (2013-present)
- Tactical Emergency Medical Support group (2012-present)
- Wildland Strike Team Committee Member (2012-present)
- Terrorism Liaison Officer Coordinator (2010-present)
- Aircraft Rescue Firefighter (2004-present)
- Urban Shield, EMS Branch: Overhead Staff, Evaluator, Trainer (2007-2019)
- Battalion Training Officer (2006-2015)
- Battalion Safety Officer (2006-2015)

TEACHING & TRAINING

Subject Matter Expert to validate certification test bank for active-shooter course manual developed by the International Fire Service Training Association (08/2021)

Skills Instructor: Las Positas Community College EMT program. Assisted for 3 years. (08/1997-06/2000)

Adjunct/Skills Instructor: Hospital Consortium Paramedic training program. Trained 60 paramedic students. (08/1999)

Adjunct Instructor: Los Medanos Community College Firefighter Academy. Assisted with Firefighter 1 curriculum education for a class of 24 students. (08/2000)

Instructor: RT-130, Oakland Fire Dept. Annual wildland fire safety training refresher course. Trained classes of 30 participants. (2011-2015)

Instructor: RT-130, Oakland Fire Dept. Annual wildland fire safety training refresher course. Trained 30 participants. (05/2011)

Adjunct Instructor: Fire Control 5, Aircraft Rescue Firefighter, California State Fire Marshal program. Trained 26 participants. (05/2008)

Adjunct Instructor: Fire Control 5, Aircraft Rescue Firefighter, California State Fire Marshal program, Oakland Fire Dept. Trained 24 participants. (2008-2010)

Field Training Exercise Instructor: Unified Response to Violent Incident/ Active Shooter, Oakland Fire Dept. Trained close to 300 participants which included EMT's, paramedics, firefighters and law enforcement officers. This event was at Oakland High School and used moulage victims. (05/2015)

Approved Instructor: California State Fire Training (01/2006-present)

AWARDS & RECOGNITION

NAEMT (National Association of Emergency Medical Technicians): Legislative Advocacy Award (2020)

Heart of EMS Award: Alameda County EMS (2016)

Firefighter of the Year: Kiwanis Club of Oakland (2012)

"All-Star" Award Nomination, America's Most Wanted: Community and Peers (2011)

Paramedic of the Year: Oakland Fire Department & Alameda County EMS (2010)

Certificate of Appreciation, recognition for perfect attendance: Oakland Fire Department (2003)

Dedicated Service Award, 10 Years: American Medical Response (2006)

Most Valuable Volunteer of the Year: American Red Cross, Tri-Valley Service Center (1996)

PROFESSIONAL AFFILIATIONS

Contra Costa County Fire Commissioners Association (2016-present)

International Public Safety Association, IPSA, (2015-present)

International Association of Fire Chiefs, IAFC (2015-present)

Tactical Medical Association of California, TMAC (2012-present)

California State Tactical EMS Advisory Committee (2012-2018)

San Francisco Paramedic Association (2008-2016)

California Professional Firefighters, CPF (2005-present)

International Association of Fire Fighters, IAFF (2000-present)

California State Firefighters' Association, CSFA, (1998-present)

Bay Area Paramedic Journal Club (1998-present)

National Association of Emergency Medical Technicians, NAEMT (1996-present)

EDUCATION & TRAINING

LOS MEDANOS COLLEGE, Pittsburg, CA (2000 and 2021)

Occupational Work Experience in Fire Technology coursework (05/2021)

Firefighter 1, Academy Certificate (07/2000)

SAMARITAN TRAINING CENTER (Paul Cline & Associates), Vacaville, CA (1997-1998)

EMT-Paramedic Certificate (04/1998)

- Completed program to obtain California State Paramedic License and National Registry Paramedic Certification.
- Achieved California State Paramedic License, #P14703 (04/1998).
- Achieved National Registered Paramedic Certification, #P0893704 (04/1998).

LOS POSITAS COMMUNITY COLLEGE, Livermore, CA (1995-1996)

EMT (Emergency Medical Technician) Certificate

- Completed EMT program on nights and weekends while in high school.
- Achieved Alameda County EMT Accreditation, License #96-0491 (05/1996).
- After program completion, recruited to return and assist as an adjunct/skills instructor under the direction of Captain Josh Gadkin.

PROFESSIONAL CERTIFICATION & LICENSURE

Cardiac Arrest Survival Summit, multiple courses: Center for Healthcare Education certificate (12/2021)

Harassment Prevention Training for Board Members: California Special Districts Association certificate (04/2021)

AB1234 Ethics Training: Hanson Bridgett LLP course (01/2021)

Advanced Cardiac Life Support: American Heart Association certification (03/2020)

Pediatric Advanced Life Support: American Heart Association certification (02/2020)

Special District Leadership Academy Advanced Coursework: California Special Districts Association certificate (04/2018)

Recognition in Special District Governance: California Special Districts Association certificate (10/2017)

Governance Foundations: California Special Districts Association certificate (09/2017)

Special District Leadership Academy: California Special Districts Association certificate, (07/2017)

Biological Incidents Awareness: National Academy for Biomedical Research and Training, Academy of Counter-Terrorist Education certificate (09/2014)

Site Protection through Observational Techniques: National Center for Biomedical Research and Training, Academy of Counter-Terrorist Education certificate (09/2014)

Unified Response to Violent Incidents (Train-the-Trainer): California Fire Fighter Joint Apprenticeship Committee certification (04/2014)

Pre-Hospital Trauma Life Support: NAEMT National Association of EMTs (02/2010)

International Trauma Life Support, Advanced Provider: International Trauma Life Support certification, (03/2014)

Tactical Medicine (Module C): International School of Tactical Medicine certification (08/2013)

FEMA Safety Officer, NIMS ICS All-Hazards (E-954): FEMA-US Department of Homeland Security certification (05/2013)

Tactical Medicine (Module A & B): International School of Tactical Medicine certification (04/2012)

Helo-Aquatic Rescue Training: California Fire & Rescue Training Authority, Cal EMA certification (03/2013)

SEMS Position Specific Training, Logistics Training: California Specialized Training Institute, Cal EMA certificate (10/2012)

Medical Unit Leader (S-359): Fire Management Consultant International certificate (01/2011)

Swiftwater Rescue Operations: C&C Instructional Services certification (06/2010)

Cal-JAC Fire Officer: Cal-JAC (California Joint Apprenticeship Committee), California State Fire Marshal certification (05/2009)

ICS-400 (Advanced ICS, Incident Command System): California State Fire Marshal certificate (10/2008)

Terrorism Liaison Officer Basic, Intermediate, Advanced (TLO-B, TLO-I, TLO-A): Governor's Office of Emergency Services, California Specialized Training Institute certificates (12/2007)

Trench Rescue: California State Fire Marshal, FSTEP certificate (04/2007)

USAR Medical Team Training: FEMA-US Department of Homeland Security certificate (03/2007)

National Fire Incident Reporting System: FEMA-National Fire Academy course (07/2006)

Fire Service Supervision: FEMA-National Fire Academy course (06/2006)

Emergency Medical Services Operations at Multi-Casualty Incidents: FEMA-National Fire Academy course (04/2006)

Emergency Response to Terrorism: FEMA-National Fire Academy course (04/2006)

Wildland Urban Interface Fire Operations: FEMA-National Fire Academy course (04/2006)

Decision Making & Problem Solving (IS-00241): FEMA-Emergency Management Institute course (02/2006)

Effective Communication (IS-00242): FEMA-Emergency Management Institute course (02/2006)

ICS S-215 (Urban Interface): California State Fire Marshal, FSTEP certificate (02/2006)

Leadership & Influence (IS-00240): FEMA-Emergency Management Institute course (02/2006)

ICS for Single Resources and Initial Action Incidents (IS-00200): FEMA-Emergency Management Institute certificate (01/2006)

FSTEP (Fire Service Training and Education Program) Instructor: California State Fire Marshal, FSTEP certification (01/2006)

Fire Control 5 Instructor: California State Fire Marshal approval (01/2006)

Introduction to the Incident Command System, ICS-100 (IS-00100): FEMA-Emergency Management Institute course (01/2006)

National Response Plan (IS-00800): FEMA-Emergency Management Institute course (01/2006)

National Incident Management System (IS-00700): FEMA-Emergency Management Institute course (11/2005)

Cal-JAC Journeyman: Cal-JAC (California Joint Apprenticeship Committee), California State Fire Marshal certification (03/2005)

S-445 Training Specialist: National Wildfire Coordinating Group certificate (01/2005)

Airport Rescue Firefighter (Fire Control 5, Aircraft Rescue and Firefighting): California State Fire Marshal certification (04/2004)

Fire Officer: California State Fire Marshal certification #018252 (01/2004)

ICS-300 (Intermediate ICS): California State Fire Marshal certification (11/2003)

Fire Apparatus Driver/Operator 1A, 1B: California State Fire Training certifications (07/2003)

Fire Command 1B: California State Fire Marshal certification (03/2003)

Fire Investigation 1A: California State Fire Marshal certification (03/2003)

Fire Management 1: California State Fire Marshal certification (03/2003)

Fire Command 1A: California State Fire Marshal certification (02/2003)

Fire Instructor 1B: California State Fire Marshal certification (11/2002)

Fire Instructor 1A: California State Fire Marshal certification (11/2002)

Fire Fighter 2: California State Fire Marshal certification #034093 (07/2002)

Prevention 1B: California State Fire Marshal certification (02/2002)

Prevention 1A: California State Fire Marshal certification (01/2002)

Fire Fighter 1: California State Fire Marshal certification #038755 (04/2001)

ICS-200 (Basic ICS): California State Fire Marshal certification (10/2000)

S-130: National Wildfire Coordinating Group certificate (07/2000)

S-190: National Wildfire Coordinating Group certificate (07/2000)

Auto Extrication: California State Fire Marshal, FSTEP certification (06/2000)

Hazardous Materials First Responder, Operational: California Specialized Training Institute certification (06/2000)

I-200: National Wildfire Coordinating Group certification (06/2000)

Confined Space Rescue Awareness: California State Fire Marshal, FSTEP certification (04/2000)

Swiftwater First Responder: Rescue 3 International certification (04/2000)

Alameda County Paramedic: Alameda County EMS District, Healthcare Services Agency accreditation, license #P14703 (04/1998)

California State Paramedic: California Emergency Medical Services Authority, license #P14703 (04/1998)

National Registered Paramedic: National Registry of Emergency Medical Technicians (NREMT) certification #P0893704 (04/1998)

Alameda County Emergency Medical Technician: Alameda County EMS District, Healthcare Services Agency accreditation, license #96-0491 (05/1996)

Application Form

Profile

Justin _____ K _____ Tabor _____
 First Name Middle Initial Last Name

_____ Suite or Apt
 Home Address

Discovery Bay _____ CA _____ 94505 _____
 City State Postal Code

_____ Primary Phone

_____ Email Address

[District Locator Tool](#)

Resident of Supervisorial District:

District 3

City Of Vacaville _____ Firefighter _____
 Employer Job Title

Length of Employment

Do you work in Contra Costa County?

Yes No

If Yes, in which District do you work?

How long have you lived or worked in Contra Costa County?

3 Years

Are you a veteran of the U.S. Armed Forces?

Yes No

Board and Interest

Which Boards would you like to apply for?

Contra Costa County Fire Protection District - Advisory Fire Commission: Submitted

Seat Name

Justin K Tabor

Have you ever attended a meeting of the advisory board for which you are applying?

Yes No

If Yes, how many meetings have you attended?

Education

Select the option that applies to your high school education *

High School Diploma

College/ University A

Name of College Attended

Columbia Southern University

Degree Type / Course of Study / Major

Bachelors Fire Administration

Degree Awarded?

Yes No

College/ University B

Name of College Attended

Chabot College

Degree Type / Course of Study / Major

Fire Science

Degree Awarded?

Yes No

College/ University C

Name of College Attended

Degree Type / Course of Study / Major

Degree Awarded?

Yes No

Other Trainings & Occupational Licenses

Other Training A

Certificate Awarded for Training?

Yes No

Other Training B

Certificate Awarded for Training?

Yes No

Occupational Licenses Completed:

Qualifications and Volunteer Experience

Please explain why you would like to serve on this particular board, committee, or commission.

I currently work as a firefighter in a neighboring county. I feel my professional knowledge and experience in all realms of the fire service sets me up to be a valuable contributing member of this commission. My knowledge of the state weed abatement recommendations and requirements directly translates to the county in which I live and enjoy. I feel that my experience in the mitigation and management of wildland fires will directly correlate to the position in which I am applying.

Describe your qualifications for this appointment. (NOTE: you may also include a copy of your resume with this application)

In the state of CA I am a certified fire Officer and Emergency Medical Technician, as well as certified wild land fire firefighter by CalFire. I serve as a fire trainer for my current fire department in all facets of fire service. I have a degree in fire administration with an emphasis in fire investigation, I also hold a degree in fire science. My qualifications for this position are all gained with real world knowledge and experience of the fire danger here in Contra Costa County.

Upload a Resume

Would you like to be considered for appointment to other advisory bodies for which you may be qualified?

Yes No

Do you have any obligations that might affect your attendance at scheduled meetings?

Yes No

If Yes, please explain:

Full Time Work

Are you currently or have you ever been appointed to a Contra Costa County advisory board?

Yes No

If Yes, please list the Contra Costa County advisory board(s) on which you are currently serving:

If Yes, please also list the Contra Costa County advisory board(s) on which you have previously served:

List any volunteer or community experience, including any advisory boards on which you have served.

Conflict of Interest and Certification

Do you have a familial or financial relationship with a member of the Board of Supervisors? (Please refer to the relationships listed under the "Important Information" section below or Resolution No. 2021/234)

Yes No

If Yes, please identify the nature of the relationship:

Do you have any financial relationships with the County such as grants, contracts, or other economic relationships?

Yes No

If Yes, please identify the nature of the relationship:

Please Agree with the Following Statement

I CERTIFY that the statements made by me in this application are true, complete, and correct to the best of my knowledge and belief, and are made in good faith. I acknowledge and understand that all information in this application is publicly accessible. I understand that misstatements and/or omissions of material fact may cause forfeiture of my rights to serve on a board, committee, or commission in Contra Costa County.

I Agree

Justin K Tabor

Important Information

1. This application and any attachments you provide to it is a public document and is subject to the California Public Records Act (CA Government Code §6250-6270).
2. All members of appointed bodies are required to take the advisory body training provided by Contra Costa County.
3. Members of certain boards, commissions, and committees may be required to: (1) file a Statement of Economic Interest Form also known as a Form 700, and (2) complete the State Ethics Training Course as required by AB 1234.
4. Meetings may be held in various locations and some locations may not be accessible by public transportation.
5. Meeting dates and times are subject to change and may occur up to two (2) days per month.
6. Some boards, committees, or commissions may assign members to subcommittees or work groups which may require an additional commitment of time.
7. As indicated in Board Resolution 2021/234, a person will not be eligible for appointment if he/she is related to a Board of Supervisors' member in any of the following relationships:
 - (1) Mother, father, son, and daughter;
 - (2) Brother, sister, grandmother, grandfather, grandson, and granddaughter;
 - (3) Husband, wife, father-in-law, mother-in-law, son-in-law, daughter-in-law, stepson, and stepdaughter;
 - (4) Registered domestic partner, pursuant to California Family Code section 297;
 - (5) The relatives, as defined in 1 and 2 above, for a registered domestic partner;
 - (6) Any person with whom a Board Member shares a financial interest as defined in the Political Reform Act (Gov't Code §87103, Financial Interest), such as a business partner or business associate.

Application Form

Profile

Susanna

First Name

Thompson

Last Name

Home Address

Suite or Apt

Brentwood

City

CA

State

94513

Postal Code

Primary Phone

Email Address

[District Locator Tool](#)

Resident of Supervisorial District:

District 3

Electrical Solutions

Employer

Owner

Job Title

Length of Employment

23 years

Do you work in Contra Costa County?

Yes No

If Yes, in which District do you work?

2

How long have you lived or worked in Contra Costa County?

42 years

Are you a veteran of the U.S. Armed Forces?

Yes No

Board and Interest

Which Boards would you like to apply for?

Contra Costa County Fire Protection District - Advisory Fire Commission: Submitted

Seat Name

Commisioner

Have you ever attended a meeting of the advisory board for which you are applying?

Yes No

If Yes, how many meetings have you attended?

One

Education

Select the option that applies to your high school education *

G.E.D. Certificate

College/ University A

Name of College Attended

California State University, San Marcos

Degree Type / Course of Study / Major

B.S. / Wildfire Science and the Urban Interface

Degree Awarded?

Yes No

College/ University B

Name of College Attended

University of California, Berkeley

Degree Type / Course of Study / Major

B.S. / 20th Century European Land Warfare / History

Degree Awarded?

Yes No

College/ University C

Name of College Attended

Diablo Valley College

Degree Type / Course of Study / Major

General Education

Degree Awarded?

Yes No

Other Trainings & Occupational Licenses

Other Training A

FEMA National Response Framework

Certificate Awarded for Training?

Yes No

Other Training B

Certificate Awarded for Training?

Yes No

Occupational Licenses Completed:

Qualifications and Volunteer Experience

Please explain why you would like to serve on this particular board, committee, or commission.

I want to serve on this commission to represent my community in Eastern Contra Costa County, which will shortly be annexed into the Contra Costa County Fire Protection District. Additionally I would like to support and help direct the fire service in the entire district. I grew up in the service area of the CCCFPD as it exists today, and I am familiar with its citizens and topography.

Describe your qualifications for this appointment. (NOTE: you may also include a copy of your resume with this application)

I have previously served as a Director of the East Contra Costa Fire Protection District. During my time on the board of the ECCFPD, I attended every board meeting, as well as numerous committee meetings. I helped guide the development of the ECCFPD strategic plan, as well as assisted in the rewriting of the District's bylaws. Prior to the pandemic, I attended the meetings of the Diablo Firesafe Council for several years, and assisted in drafting the Contra Costa County Community Wildfire Protection Plan. After serving on the Board of the ECCFPD, I attended California State University at San Marcos and received a Bachelor of Science degree in Wildfire Science and the Urban Interface. I have worked with both the California State Parks and the East Bay Regional Parks District on successful fuels reduction and mitigation projects, as well as with private property owners and other stakeholders. Additionally, I have made recommendations to Contra Costa County staff regarding fuels reduction projects on County owned lands that were potential hazards to the community or had experienced abnormal fire frequency, and those projects have become a regular part of the County's annual fire mitigation program.

Upload a Resume

Would you like to be considered for appointment to other advisory bodies for which you may be qualified?

Yes No

Do you have any obligations that might affect your attendance at scheduled meetings?

Yes No

If Yes, please explain:

Are you currently or have you ever been appointed to a Contra Costa County advisory board?

Yes No

If Yes, please list the Contra Costa County advisory board(s) on which you are currently serving:

If Yes, please also list the Contra Costa County advisory board(s) on which you have previously served:

List any volunteer or community experience, including any advisory boards on which you have served.

Working with CalFire and the ECCFPD, I helped initiate and structure the community fire season preparedness meetings for the Marsh Creek and Morgan Territory Communities. At the request of Supervisor Burgis, I have acted as an ambassador to her office on fire service matters, as well as acted as a liaison between her office and the community on fire related issues.

Conflict of Interest and Certification

Susanna Thompson

**Do you have a familial or financial relationship with a member of the Board of Supervisors?
(Please refer to the relationships listed under the "Important Information" section below or
Resolution No. 2021/234)**

Yes No

If Yes, please identify the nature of the relationship:

**Do you have any financial relationships with the County such as grants, contracts, or other
economic relationships?**

Yes No

If Yes, please identify the nature of the relationship:

Please Agree with the Following Statement

**I CERTIFY that the statements made by me in this application are true, complete, and correct
to the best of my knowledge and belief, and are made in good faith. I acknowledge and
undersand that all information in this application is publicly accessible. I understand that
misstatements and/or omissions of material fact may cause forfeiture of my rights to serve
on a board, committee, or commission in Contra Costa County.**

I Agree

Important Information

1. This application and any attachments you provide to it is a public document and is subject to the California Public Records Act (CA Government Code §6250-6270).
2. All members of appointed bodies are required to take the advisory body training provided by Contra Costa County.
3. Members of certain boards, commissions, and committees may be required to: (1) file a Statement of Economic Interest Form also known as a Form 700, and (2) complete the State Ethics Training Course as required by AB 1234.
4. Meetings may be held in various locations and some locations may not be accessible by public transportation.
5. Meeting dates and times are subject to change and may occur up to two (2) days per month.
6. Some boards, committees, or commissions may assign members to subcommittees or work groups which may require an additional commitment of time.
7. As indicated in Board Resolution 2021/234, a person will not be eligible for appointment if he/she is related to a Board of Supervisors' member in any of the following relationships:
 - (1) Mother, father, son, and daughter;
 - (2) Brother, sister, grandmother, grandfather, grandson, and granddaughter;
 - (3) Husband, wife, father-in-law, mother-in-law, son-in-law, daughter-in-law, stepson, and stepdaughter;
 - (4) Registered domestic partner, pursuant to California Family Code section 297;
 - (5) The relatives, as defined in 1 and 2 above, for a registered domestic partner;
 - (6) Any person with whom a Board Member shares a financial interest as defined in the Political Reform Act (Gov't Code §87103, Financial Interest), such as a business partner or business associate.



Contra
Costa
County

To: Board of Supervisors
From: Greg Baer, Director of Airports
Date: July 26, 2022

Subject: DECLARE A VACANCY ON THE AVIATION ADVISORY COMMITTEE NEIGHBOR OF BYRON AIRPORT SEAT

RECOMMENDATION(S):

ACCEPT the resignation of Steve Starratt, and DECLARE a vacancy in the Neighbor of Byron Airport Seat on the Aviation Advisory Committee to complete the term with an expiration date of February 29, 2024.

FISCAL IMPACT:

None.

BACKGROUND:

The purpose of the Contra Costa County Aviation Advisory Committee is to provide advice and recommendations to the Board of Supervisors on aviation issues related to the economic viability and security of airports in Contra Costa County. The Committee may initiate discussions, observations, and conduct research in order to make its recommendations to the Board. The Committee may hear comments on airport and aviation matters from the public or other agencies for consideration and possible recommendations to the Board of Supervisors or their designees. The Aviation Advisory Committee shall cooperate with local state, and national aviation interests for the safe and orderly operation of airports. The Committee shall also advance and promote the interests of aviation and protect the general welfare of the people living and working near the airport and the County

APPROVE

OTHER

RECOMMENDATION OF CNTY ADMINISTRATOR

RECOMMENDATION OF BOARD COMMITTEE

Action of Board On: **07/26/2022** APPROVED AS RECOMMENDED OTHER

Clerks Notes:

VOTE OF SUPERVISORS

I hereby certify that this is a true and correct copy of an action taken and entered on the minutes of the Board of Supervisors on the date shown.

ATTESTED: July 26, 2022

Monica Nino, County Administrator and Clerk of the Board of Supervisors

Contact: Beth Lee, 925-681-4200

By: , Deputy

cc:

BACKGROUND: (CONT'D)

in general. In conjunction with all of the above, the Aviation Advisory Committee shall provide a forum for the Director of Airports regarding policy matters at and around the airports.

The Aviation Advisory Committee consists of thirteen members, one of which that lives or works in the vicinity of the Byron Airport, i.e., Brentwood Byron, Knightsen or Discovery Bay. This Committee position is commonly referred to as the Neighbor of Byron Airport Seat.

Mr. Starratt, the outgoing Neighbor of Byron Airport Committee member was originally appointed to a term ending February 29, 2024. On June 22, 2022, Mr. Starratt submitted his letter of resignation, prompting staff to initiate a recruitment for this position.

CONSEQUENCE OF NEGATIVE ACTION:

The Neighbor of Byron Airport Seat will not be able to replace the current representative and therefore will not have representation at Aviation Advisory Committee meetings.



Contra
Costa
County

To: Board of Supervisors
From: FAMILY & HUMAN SERVICES COMMITTEE
Date: July 26, 2022

Subject: Appointments to the Advisory Council on Aging

RECOMMENDATION(S):

APPOINT Ramapriya Raju to the Alternate Member seat on the Contra Costa Advisory Council on Aging (ACOA) with a term expiring September 30, 2023, as recommended by the Family and Human Services Committee.

FISCAL IMPACT:

There is no fiscal impact.

BACKGROUND:

On January 7, 2020, the Board of Supervisors adopted Resolution No. 2020/1 to amend governing requirements and policies for making appointments to advisory bodies to the Board of Supervisors. This resolution supercedes Resolution No. 2011/497. Section III.A. of Resolution No. 2020/1, Type 2: At Large/Countywide Appointments, states that when an advisory body conducts interviews, the body’s recommendation will be provided to a Board Committee for further review, along with all applications received for the applicable seat. In all cases, the Board Committee decides which applicants to nominate for full Board action.

The Contra Costa Advisory Council on Aging (ACOA) provides a means for county-wide planning, cooperation and coordination for individuals and groups interested in improving and

-
- APPROVE OTHER
 - RECOMMENDATION OF CNTY ADMINISTRATOR RECOMMENDATION OF BOARD COMMITTEE
-

Action of Board On: **07/26/2022** APPROVED AS RECOMMENDED OTHER

Clerks Notes:

VOTE OF SUPERVISORS

I hereby certify that this is a true and correct copy of an action taken and entered on the minutes of the Board of Supervisors on the date shown.

ATTESTED: July 26, 2022

Monica Nino, County Administrator and Clerk of the Board of Supervisors

Contact: Anthony Macias, 925.602.4175

By: , Deputy

cc:

BACKGROUND: (CONT'D)

developing services and opportunities for the older residents of this County. The Council provides leadership and advocacy on behalf of older persons and serves as a channel of communication and information on aging. The Advisory Council on Aging consists of 40 members serving 2-year staggered terms, each ending on September 30. The Council consists of representatives of the target population and the general public, including older low-income and military persons; at least one-half of the membership must be made up of actual consumers of services under the Area Plan. The Council includes: 19 representatives recommended from each Local Committee on Aging, 1 representative from the Nutrition Project Council, 1 Retired Senior Volunteer Program, and 19 Members at-Large. Article III, 3.1 of the ACOA Bylaws states that the ACOA may recommend for appointment up to four (4) alternate Member-At-Large (MAL) members, who shall serve and vote in place of members (City or MAL) who are absent from, or who are disqualifying themselves from participating in a meeting of the ACOA.

The Area Agency on Aging (AAA), the ACOA and the Clerk of the Board, using Contra Costa TV (CCTV), assisted with recruitment. AAA staff has encouraged interested individuals, including minorities, to apply through announcements provided at the Senior Coalition meetings and at the regular monthly meetings of the ACOA. The Contra Costa County Employment and Human Services Department (EHSD) website contains dedicated web content where interested members of the public are encouraged to apply. The website provides access to the Board of Supervisors official application with instructions on whom to contact for ACOA related inquiries, including application procedures.

At the June 27, 2022 Family and Human Services Committee meeting, the Committee recommended that the Board of Supervisors appoint Ramapriya Raju to the Alternate Member seat on the ACOA with a term expiring September 30, 2023.

CONSEQUENCE OF NEGATIVE ACTION:

Failure to appoint an alternate member is likely to reduce public participation in advising policy development.

ATTACHMENTS

50221 Raju Ramapriya Application for ACOA Redacted
ACOA Roster

Application Form

Profile

Ramapriya _____ Raju _____
First Name Middle Initial Last Name

_____ Suite or Apt _____
Home Address

Brentwood _____ CA _____ 94513 _____
City State Postal Code

Mobile: _____
Primary Phone

_____ Email Address

[District Locator Tool](#)

Resident of Supervisorial District:

None Selected

IBM _____ IT Manager _____
Employer Job Title

Length of Employment

8 years

Do you work in Contra Costa County?

Yes No

If Yes, in which District do you work?

How long have you lived or worked in Contra Costa County?

1 year

Are you a veteran of the U.S. Armed Forces?

Yes No

Board and Interest

Which Boards would you like to apply for?

Advisory Council on Aging: Submitted

Seat Name

Have you ever attended a meeting of the advisory board for which you are applying?

Yes No

If Yes, how many meetings have you attended?

Education

Select the option that applies to your high school education *

High School Diploma

College/ University A

Name of College Attended

Madras Universtiy

Degree Type / Course of Study / Major

Bahelor of Science, Nutrition and Dietetics

Degree Awarded?

Yes No

College/ University B

Name of College Attended

Madras University

Degree Type / Course of Study / Major

Master of Social Work

Degree Awarded?

Yes No

College/ University C

Name of College Attended

SSI

Degree Type / Course of Study / Major

Diploma in Computer Applications

Ramapriya Raju

Degree Awarded?

Yes No

Other Trainings & Occupational Licenses

Other Training A

Duke Trained Health and Well-Being Coach

Certificate Awarded for Training?

Yes No

Other Training B

Certificate Awarded for Training?

Yes No

Occupational Licenses Completed:

Qualifications and Volunteer Experience

Please explain why you would like to serve on this particular board, committee, or commission.

I'm a Duke Trained Health and Well-Being Coach, in the process of being certified. My passion for Health and wellness has always driven me and I currently do Pro bono work for IACS, Seattle helping Health coach their seniors through. I'm passionate about women's health topics having seen through some tough health situations personally and that of my parents. I'm a Software professional with over 21 years of experience, having worked in multiple geographies. I have managed, led, and delivered along with large and small teams. I want to be able to put this to good use now toward the community and people. I strongly believe my diverse experience, patience, interpersonal skills, leadership skills from my professional experience can be put to good use for the needs of this organization.

Describe your qualifications for this appointment. (NOTE: you may also include a copy of your resume with this application)

I'm a natural communicator, motivated and keen to engage within the community

[Upload a Resume](#)

Would you like to be considered for appointment to other advisory bodies for which you may be qualified?

Yes No

Do you have any obligations that might affect your attendance at scheduled meetings?

Yes No

If Yes, please explain:

I Health Coach a large group of Seniors, and those schedules might conflict sometimes. As long as there is time to plan, I can work around schedules.

Are you currently or have you ever been appointed to a Contra Costa County advisory board?

Yes No

If Yes, please list the Contra Costa County advisory board(s) on which you are currently serving:

If Yes, please also list the Contra Costa County advisory board(s) on which you have previously served:

List any volunteer or community experience, including any advisory boards on which you have served.

I have volunteered in both of my children's Elementary, Middle and High school initiatives. Have led and taken multiple teams to Odyssey of the Mind competitions and Science Olympiads. Have volunteered within IBM as a Women mentor for over 8 years. Have Volunteered in the Indian community centers helping with women and senior needs.

Conflict of Interest and Certification

Do you have a familial or financial relationship with a member of the Board of Supervisors? (Please refer to the relationships listed under the "Important Information" section below or Resolution No. 2021/234)

Yes No

If Yes, please identify the nature of the relationship:

Do you have any financial relationships with the County such as grants, contracts, or other economic relationships?

Yes No

If Yes, please identify the nature of the relationship:

Please Agree with the Following Statement

I CERTIFY that the statements made by me in this application are true, complete, and correct to the best of my knowledge and belief, and are made in good faith. I acknowledge and understand that all information in this application is publicly accessible. I understand that misstatements and/or omissions of material fact may cause forfeiture of my rights to serve on a board, committee, or commission in Contra Costa County.

I Agree

Important Information

1. This application and any attachments you provide to it is a public document and is subject to the California Public Records Act (CA Government Code §6250-6270).
2. All members of appointed bodies are required to take the advisory body training provided by Contra Costa County.
3. Members of certain boards, commissions, and committees may be required to: (1) file a Statement of Economic Interest Form also known as a Form 700, and (2) complete the State Ethics Training Course as required by AB 1234.
4. Meetings may be held in various locations and some locations may not be accessible by public transportation.
5. Meeting dates and times are subject to change and may occur up to two (2) days per month.
6. Some boards, committees, or commissions may assign members to subcommittees or work groups which may require an additional commitment of time.
7. As indicated in Board Resolution 2021/234, a person will not be eligible for appointment if he/she is related to a Board of Supervisors' member in any of the following relationships:
 - (1) Mother, father, son, and daughter;
 - (2) Brother, sister, grandmother, grandfather, grandson, and granddaughter;
 - (3) Husband, wife, father-in-law, mother-in-law, son-in-law, daughter-in-law, stepson, and stepdaughter;
 - (4) Registered domestic partner, pursuant to California Family Code section 297;
 - (5) The relatives, as defined in 1 and 2 above, for a registered domestic partner;
 - (6) Any person with whom a Board Member shares a financial interest as defined in the Political Reform Act (Gov't Code §87103, Financial Interest), such as a business partner or business associate.

Ramapriya Raju

Brentwood, California 94513

Software Engineering & Transformation Leader

Experienced Engineering professional skilled in Software Delivery, transformation, Agile @Scale, Contracts Negotiations/build/management, strategy, quality engineering and innovation known for successfully delivering complex software programs and projects.

Software Engineering and Transformation professional with 21+ years of experience in the information technology industry. Expert in client facing leadership with CXO level relationships and IBM Certified Client Advocate, Agile expert, large scale Agile Transformation, Contracts Management, New Proposals/Deal builds, Global portfolio management, innovation and strategy generating revenue in millions to Client, change/risk management experienced, and successful at Transformation through Innovation. Effective Senior manager known for successful project, client, staff, and complex program management. Innovative executive focused on providing exceptional results using Agile, DevOps, Shift-Left, Automation, CI/CD, Quality assurance, and process improvement. Excellent communicator with the ability to make complex technical issues understandable with frequent presentation engagements at industry conferences and seminars.

Core Competencies:

- Client Relationships at CXO layer
- Agile @Scale (Framework & Principle)
- Transformation & Innovation
- Agile/DevOps Certified
- Automation and Optimization
- ALM, JIRA, Java, C++, Selenium, Python
- CI/CT/CD
- Design Thinking Co-Creator
- Quality Assurance
- Cloud Technologies
- New Proposal/business opportunity builds
- Large contracts build/management
- Program/Portfolio/People Management
- Omni-Channels
- Client Advocacy
- Insurance Essentials
- Microsoft Office, Visio, & Project
- IBM Certified "Client Advocate"
- Banking Essentials
- Mergers/Acquisitions & Divestitures

Awards & Accreditations

Agile Certified

IBM Design Thinking Co-Creator

IBM Client Advocacy Practitioner

Cognitive Practitioner

IBM Insurance Insights & Solutions (Silver)

IBM Patent Submitted on Innovative Automation solution implemented in Largest FSS Client deployment

Continued...

Ramapriya Raju

Page Two

Industry Representations

- QUEST, 2018
<http://qaiquest.org/2018/sessions/stax-robust-selenium-test-automation-framework/>
- QAI 2019
<http://qaiquest.org/2019/webinar-detail-page-jan2018/>
- QUEST 2019
<http://qaiquest.org/2019/sessions/shift-left-test-automation-demystified/>
- Testing Mind - Test Automation & Digital QA Summit - Raleigh Durham 2019
<https://www.testingmind.com/event/test-automation-and-digital-qa-summit-raleigh-durham-2019/>
- TechWell Star East 2020
<https://stareast.techwell.com/program/concurrent-sessions/yes-devops-and-continuous-testing-are-possible-non-agile-environments-stareast-virtual-2020>
- NC State University, MBA Program – 2020 Innovative Women’s Conference
<https://sites.google.com/view/nc-state-jenkins-mba2020iwc/home>
- Test Automation & Digital QA Virtual Summit 2021, USA Season4
<https://www.testingmind.com/event/testautomationsummit21-usaseason5-virtual/agenda/>

Professional Experience

IBM, Brentwood, California

Global Quality Leader, Mergers, Divestitures & Acquisitions, Jan 2021-Present

Manage Global test for IBM largest Divestiture till date, Kyndryl

Manage North Americas HyperCare

Manage IT Operations as part of post Spin, Kyndryl

Raleigh-Durham, North Carolina

Engineering & Transformation Leader, October 2014 – Dec 2021

Lead and Manage Engineering, Innovation and Transformation focused on client requirements, strategic innovation, and client roadmap growth. Most recently handled content and strategy build for a large new business proposal for Global QA opportunity. Handled aggressive contractual obligations range \$60M+. Generated new business deals and opportunities through delivery metrics/Innovation and Transformation range \$3M+. Implement DevOps driven programs with active CI/CD implementations. Leading Agile @Scale transformation with scope of 150+ Client application migration to Cloud driven Agile methodologies. Led testing projects in a semi-federated environment and govern globally distributed IBM teams into a continuous delivery model, range 300+ members. Implement repeatable QA strategies bringing additional annual revenue range \$3M+. Primary Client liaison for IBM with a focus on innovation, emerging technology, 25+ tools strategy and implementations. Developed and Executed both short- and long-term strategies ensuring 50% improvement in QA response time and over 95% SLA/SLO achieves. Develop and Establish partnership with Business leaders and Clients to continuously bring in business opportunities/revenue generation. Implement automation/DevOps/shift-Left guidelines, best practices, and methods across global teams to improve time to market and reduce cost to client. Migrate Client from aging technologies into a Omni channel, Cloud driven environment. Strategized and built open source-based asset model for Client, thereby bringing in 85% cost reduction via automation and dependency minimisations.

Continued...

Ramapriya Raju

Page Three

Selected Projects & Achievements:

- Key stakeholder in managing and delivering aggressive contractual obligations to IBM clients in multiple development model including Agile
- Built a strong strategy and proposal content for multiple large global new business opportunity bids
- Implementing Agile @Scale with scope of 150+ application management
- Implementing Shift Left methods to improve IBM delivery to client from Application Development to QA into Production implementing Agile methodology
- Implemented a Continuous Integration/Continuous Development/Continuous Testing model as part of the Client DevOps strategy and reduced defect find rate in production by up to 90%
- Implemented a factorized delivery model into Application Development for cost effective solutions to clients
- Operationalized automation operations in direct relations to the company motto of "Everything cannot be automated, but everyone can automate". For example, successfully transformed client's independent automation center of operation into an semi federated, integral, viable, and scalable part of core delivery team. Transformed the operation from a stand-alone function with limited scalability potential into an integrated techno functional operation with integrated automation and acceleration performed for every BAU operation. Currently 65% of QA Organization transformed from Manual to Techno Functional (Automation enabled) skills
- Implemented a proprietary Automation framework for Client, enabling them to shift into Gartner Leader quadrant in the Test Automation space
- Represented IBM in May of 2018 at Quest QAI by presenting "STAX- Robust Selenium Test Automation Framework", a white paper. Presented in QAI Jan, 2019 Webinar on "Automation Tool Selection and Implementation Techniques". Selected to Present in Quest, 2019 on, "Shift-Left Automation, Demystified"
- Developed from strategy to implementation an open source-based automation framework that exceeded client's expectations which gained a client referral for IBM and was submitted for IBM Patent in September of 2017.
- Co-created multiple Design thinking workshops to aid client in identifying annual goals and achievement benchmarks

ChangeAgents, India

IT Consultant & Trainer, May 2012 – October 2013

Provided consulting and training for a wide range of clients on Software Delivery Methods, Organization assessments, Senior Manager risk-based testing approaches, Global Program Delivery methodologies, Distributed Team Setup and Operationalize

Ramapriya Raju

Page Two

Logica Pvt. Ltd, India (Currently CGI Group)

Delivery Head – Business Delivery, August 2008 – March 2012

Oversaw the Testing Services Unit in Chennai with 225+ employees including resource management, test center deliverables, staff and client management, and risk mitigation. Provided project management across verticals and multiple portfolios covering a wide range of domains and technologies. Acted as key location owner responsible for all client and customer visits alongside improvement of test business farming organization wide. Contributed to organizational and sector specific initiatives, interfaced with global operations and outsourcing services, supported many graduate initiatives, and performed parallel/stretch assignments as a Global Test Delivery/Competency Champion.

Selected Projects & Achievements:

- Built team in new location from baseline to skill level and built automation competency from beginning to end.
- Successfully delivered the HPTP CONNECT program for Logica India which consolidated the HP toolset and converted it into the Par per use model including transition of licenses and support from France to India.
- Managed the MRC, MeSH, UK program with functional, end-to-end, regression testing (manual and automation), and UAT support from the UK.
- Met key criteria and 100% compliance to regulatory norms by directing the NHS, UK testing delivery from offshore.

ANZ Information Technology,

Delivery Manager, February 2005 – February 2007

Managed delivery on testing services and built test team in Bangalore with more than 100 members. Grew offshore business, provided resource management and deliverables, and led staff all while mitigating risks when necessary. Facilitated identity and access management, testing, third-party code such as Computer Associates and Wipro, and collected and collated metrics for CMM Level 5 compliance expectations.

Selected Projects & Achievements:

- Directed the Vision+ Cards project which included feasibility analysis, automation framework design and implementation, and innovating the existing manual test cases.
- Testing Competency Champion responsible for procuring testing projects in Australia, New Zealand, and India while aiding delivery managers with marketing.

Additional experience

- *Feature Test Manager for Talisma Corp in India, 2004-2005*
- *System Test Lead for Norwich Union in the United Kingdom, 2001-2004*
- *Senior QA for Mercado Software in the United States, 2000-2001*
- *QA Engineer for Mercury Information System, 1997-1998*

Technical Proficiencies

Continued...

Ramapriya Raju

Page Three

Business Skills	Contract Management, Contract Negotiations, Client interfacing at CXO layer, Global/Distributed Team Management, Generating Business Opportunities, Team Leadership, Project Planning, Analysis, Design, Testing, Test Management, Project Management, Training, Support Management, Program Management, Delivery, Transformation
Technical Skills	Selenium, Java, .NET, Microfocus Quality Center, UFT, WinRunner, QTP, Windows Performance Monitor, MS-Office Suite, MS Project, MS Visio, Rational Tool Suite, Java, DHTML, HTML, CRM Tool Testing, Visual SourceSafe, Siebel CRM, Agile Frameworks
Spoken Languages	English (Fluent), Tamil (Fluent), Hindi (Basic), French (Basic), Telugu (Basic)

Education

Master, Business Administration
Annamalai University, TamilNadu

Master, Personnel Management
Madras University, Madras, India

Bachelor, Science
Madras University, Madras, India

Post Graduate Diploma, Computer Applications
Software Solutions India LTD, India

Certifications

Certificate in Software Testing - Information Systems Examinations Board (ISEB) Foundation, UK

Certificate in Organizational Behavior - Edinburgh Business School, UK

Certificate in Organizational Marketing - Edinburgh Business School, UK

Advisory Board	Seat Title	Term Expiration	Current Incumbent	Incumbent Supervisor District	BoS Appointment Date	Number Meetings Attended Since Appointment Date	Total Number of Meetings Held Since Appointment
Advisory Council on Aging	Nutrition Project Council	9/30/2022	Vacant				
Advisory Council on Aging	At-Large 1	9/30/2022	Reed, Penny	I	12/8/2020	15	16
Advisory Council on Aging	At-Large 2	9/30/2022	Krohn, Shirley	IV	10/25/2020	16	17
Advisory Council on Aging	At-Large 3	9/30/2023	Butler, Rhoda	III	10/19/2021	6	7
Advisory Council on Aging	At-Large 4	9/30/2022	Shafiabady, Sara	V	10/25/2020	15	17
Advisory Council on Aging	At-Large 5	9/30/2022	Card, Deborah	V	10/25/2020	16	17
Advisory Council on Aging	At-Large 6	9/30/2022	Lipson, Steve	I	10/25/2020	17	17
Advisory Council on Aging	At-Large 7	9/30/2022	Selleck, Summer	IV	10/25/2020	9	17
Advisory Council on Aging	At-Large 8	9/30/2022	Leasure, Nancy	II	10/25/2020	16	17
Advisory Council on Aging	At-Large 9	9/30/2023	Richards, Gerald	V	10/19/2021	7	7
Advisory Council on Aging	At-Large 10	9/30/2022	Tobey, Terri	II	10/25/2020	16	17
Advisory Council on Aging	At-Large 11	9/30/2023	Bhambra, Jagjit	V	10/19/2021	4	7
Advisory Council on Aging	At-Large 12	9/30/2022	Neemuchwalla, Nuru	IV	10/25/2020	14	17
Advisory Council on Aging	At-Large 13	9/30/2022	Harrington, Dale	II	3/22/2022	2	2
Advisory Council on Aging	At-Large 14	9/30/2023	Yee, Dennis	IV	10/19/2021	7	7
Advisory Council on Aging	At-Large 15	9/30/2022	Bruns, Mary	IV	10/25/2020	17	17
Advisory Council on Aging	At-Large 16	9/30/2023	O'Toole, Brian	IV	10/19/2021	7	7
Advisory Council on Aging	At-Large 17	9/30/2022	Donovan, Kevin D.	II	10/25/2020	17	17
Advisory Council on Aging	At-Large 18	9/30/2022	Wener, Michael	II	11/2/2021	6	6
Advisory Council on Aging	At-Large 19	9/30/2023	Kleiner, Jill	II	10/25/2020	17	17
Advisory Council on Aging	At-Large 20	9/30/2022	Sakai-Miller, Sharon	II	3/22/2022	1	1
Advisory Council on Aging	Local Committee Antioch	9/30/2022	Fernandez, Rudy	III	10/25/2020	15	17
Advisory Council on Aging	Local Committee Brentwood	9/30/2023	Kee, Arthur	III	10/19/2021	3	7
Advisory Council on Aging	Local Committee Clayton	9/30/2023	Berman, Michelle	IV	10/19/2021	7	7
Advisory Council on Aging	Local Committee Concord	9/30/2023	Vacant	IV			
Advisory Council on Aging	Local Committee Danville	9/30/2023	Donnelly, James	II	10/19/2021	7	7
Advisory Council on Aging	Local Committee El Cerrito	9/30/2022	Vacant	I			
Advisory Council on Aging	Local Committee Hercules	9/30/2022	Doran, Jennifer	V	10/25/2020	17	17
Advisory Council on Aging	Local Committee Lafayette	9/30/2023	Partridge, Erin	II	10/19/2021	6	7
Advisory Council on Aging	Local Committee Martinez	9/30/2023	Iorns, Jody				
Advisory Council on Aging	Local Committee Moraga	9/30/2023	Aufhauser, Martin	II	6/16/2020	20	20
Advisory Council on Aging	Local Committee Oakley	9/30/2023	Rigsby, Michael	III	12/14/2021	4	4
Advisory Council on Aging	Local Committee Orinda	9/30/2023	Evans, Candace	II	10/19/2021	5	7
Advisory Council on Aging	Local Committee Pinole	9/30/2022	Vacant				
Advisory Council on Aging	Local Committee Pittsburg	9/30/2023	Carterelliott, Kacey	V	10/19/2021	6	7
Advisory Council on Aging	Local Committee Pleasant Hill	9/30/2023	Van Ackeren, Lorna	IV	10/19/2021	4	7

Advisory Council on Aging	Local Committee Richmond	9/30/2022	Smith, Frances	I	10/25/2020	11	17
Advisory Council on Aging	Local Committee San Pablo	9/30/2022	Vacant				
Advisory Council on Aging	Local Committee San Ramon	9/30/2023	Bajpai, Swamini	II		1	1
Advisory Council on Aging	Local Committee Walnut Creek	9/30/2023	Freitag, Eric	IV	10/19/2021	6	7
Advisory Council on Aging	Alternate Member 1	9/30/2023	Awadalla, Mike	II	3/22/2022	1	1
Advisory Council on Aging	Alternate Member 2	9/30/2023	Lee, George	V	3/22/2022	1	1

Term length: 24 months



Contra
Costa
County

To: Board of Supervisors
From: FAMILY & HUMAN SERVICES COMMITTEE
Date: July 26, 2022

Subject: Appointment to the Contra Costa Commission for Women and Girls

RECOMMENDATION(S):

APPOINT Destiny Briscoe to the At-Large 10 Seat on the Contra Costa Commission for Women and Girls for a term ending February 28, 2026, as recommended by the Family and Human Services Committee.

FISCAL IMPACT:

There is no fiscal impact.

BACKGROUND:

The Contra Costa Commission for Women and Girls (CCCWG) was formed to educate the community and advise the Contra Costa County Board of Supervisors on issues relating to the changing social and economic conditions of women in the County, with particular emphasis on the economically disadvantaged. The Commission's mission is, "to improve the economic status, social welfare, and overall quality of life for women in Contra Costa County." The Commission consists of 15 members and one Alternate At-Large member including: five district representatives (one from each supervisorial district), ten At-Large members, and one Alternate.

At the June 27, 2022 Family and Human Services Committee meeting, the Committee recommended the appointment of Destiny Briscoe to the At-Large Seat on the CCCWG for a term expiring February 28, 2026.

APPROVE

OTHER

RECOMMENDATION OF CNTY ADMINISTRATOR

RECOMMENDATION OF BOARD COMMITTEE

Action of Board On: **07/26/2022** APPROVED AS RECOMMENDED OTHER

Clerks Notes:

VOTE OF SUPERVISORS

I hereby certify that this is a true and correct copy of an action taken and entered on the minutes of the Board of Supervisors on the date shown.

ATTESTED: July 26, 2022

Monica Nino, County Administrator and Clerk of the Board of Supervisors

Contact: Lara DeLaney, (925) 655-2057

By: , Deputy

cc:

CONSEQUENCE OF NEGATIVE ACTION:

Failure to appoint a member is likely to reduce public participation in advising policy development.

ATTACHMENTS

Destiny Briscoe Application_Redacted

CCCWG Roster

Application Form

Profile

Destiny _____ W _____ Briscoe _____
First Name Middle Initial Last Name

_____ Suite or Apt
Home Address

Pittsburg _____ CA _____ 94565 _____
City State Postal Code

Home: _____
Primary Phone

_____ Email Address

[District Locator Tool](#)

Resident of Supervisorial District:

District 5

Caretaker _____ Lawyer/ Caretaker _____
Employer Job Title

Length of Employment

5 Years

Do you work in Contra Costa County?

Yes No

If Yes, in which District do you work?

District 5

How long have you lived or worked in Contra Costa County?

6 years

Are you a veteran of the U.S. Armed Forces?

Yes No

Board and Interest

Which Boards would you like to apply for?

Contra Costa Commission for Women and Girls: Submitted

Seat Name

At-Large Member

Have you ever attended a meeting of the advisory board for which you are applying?

Yes No

If Yes, how many meetings have you attended?

1 meeting

Education

Select the option that applies to your high school education *

High School Diploma

College/ University A

Name of College Attended

UC Berkeley

Degree Type / Course of Study / Major

BA in Mass Communications and Social Welfare

Degree Awarded?

Yes No

College/ University B

Name of College Attended

UC Hastings College of the Law

Degree Type / Course of Study / Major

Juris Doctor

Degree Awarded?

Yes No

College/ University C

Name of College Attended

Degree Type / Course of Study / Major

Degree Awarded?

Yes No

Other Trainings & Occupational Licenses

Other Training A

Certificate Awarded for Training?

Yes No

Other Training B

Certificate Awarded for Training?

Yes No

Occupational Licenses Completed:

Qualifications and Volunteer Experience

Please explain why you would like to serve on this particular board, committee, or commission.

The Contra Costa Commission for Women and Girls' mission is "to improve the economic status, social welfare, and overall quality of life for women in Contra Costa County." This mission greatly aligns with my views. We are living in times where women's rights are being infringed upon, and something must be done. Being on the commission will allow me to continue to carry out the work that the Contra Costa Commission for Women and Girls continues to do in our county. It is imperative that we continue to uplift, and enrich our young girls and women in our county, and I want to be a part of the work that this commission brings forth in our county.

Describe your qualifications for this appointment. (NOTE: you may also include a copy of your resume with this application)

I am dedicated to enriching the lives of our youth. I am a member of the Pittsburg Kiwanis club that provides scholarships to children in our Pittsburg community. I am also a member of the United Kiwanis Club of Antioch which is organizing to provide free hygiene kits to young girls in the Antioch School district. I have also mentored students at the De Anza High School Law Academy to help introduce them to the aspects of the criminal justice system. In September 2019, I participated in a campaign by the Contra Costa County District Attorney's Office, along with Antioch and Pittsburg City Council, to bring awareness to the Human sex and labor Trafficking issues that plague young children, and adults in Pittsburg and Antioch, California. During the one-day campaign, I went to numerous businesses to speak with business owners about placing fliers in their storefront window with information about resources to help Human trafficking victims escape their perpetrators. I also talked with the Pittsburg business owners about the importance of mitigating human trafficking in our community. Specifically, I spoke with them about providing victims with the information on the flier, which included case management, therapy, and emergency housing. As a result, I was able to get several restaurants, a book store, and clothing stores to place the flier in their storefront window. I am dedicated to enriching the lives of our young children and would love to have an opportunity to serve on the commission.

Upload a Resume

Would you like to be considered for appointment to other advisory bodies for which you may be qualified?

Yes No

Do you have any obligations that might affect your attendance at scheduled meetings?

Yes No

If Yes, please explain:

Are you currently or have you ever been appointed to a Contra Costa County advisory board?

Yes No

If Yes, please list the Contra Costa County advisory board(s) on which you are currently serving:

If Yes, please also list the Contra Costa County advisory board(s) on which you have previously served:

List any volunteer or community experience, including any advisory boards on which you have served.

I am a member of the Pittsburg Kiwanis Club, and it is a volunteer position. As a member of the Pittsburg Kiwanis Club we dedicate our time and need to uplifting children, and working to help them succeed. Some of the Pittsburg Kiwanis activities I have participated in have included: The Senior Sunrise breakfast at Pittsburg High School, the key jeopardy tournaments where I helped to raise money for Pittsburg student school clubs through jeopardy tournaments with other organizations in Pittsburg. I also volunteered at the Stuff the Bus Back To School Giveaway organized by Claryssa Wilson for students in East Contra Costa County, where I helped pass out free school supplies for students in our county. I am also a part of the Pittsburg ACCE Education Committee. It is a volunteer position. As a member of the Pittsburg ACCE Education Committee, the committee meets and speaks with ACCE parents in Pittsburg about student educational success. I have also volunteered at Loaves and Fishes in Pittsburg, in which I worked in the kitchen to help prepare meals for people in need. I have also made free COVID-19 care baskets for Pittsburg households in need that were battling COVID-19. This was an initiative I took on my own, where I provided families (including families with school-aged children) who had tested positive for COVID-19 and needed supplies to help them while dealing with Covid-19. These baskets included masks, disinfectant wipes, plastic cutlery, paper plates, etc. I am also a member of the Racial Justice Coalition where I advocated that some of measure X funds be used for youth services in East Contra Costa County. I assisted the Community Outreach committee at the Contra Costa County District Attorney's office with the community academy, which is a program that helps bridge the gap between the Contra Costa County community and the district attorney's office. This was volunteer work. I also assisted the outreach committee with seeking to establish a youth academy in connection with the District Attorney's Office to help Contra Costa youth. This was also volunteer work. Additionally, I served and volunteered as a De Anza High School Law Academy mentor. I also was a member of both, the BLAST Outreach Program and Black Recruitment and Retention Center, at UC Berkeley where we brought disadvantaged high school students on campus to UC Berkeley to engage in educational experiences on campus. I also served as a Liaison of Destination College to Think College Now Elementary School, which was a paid position. I am on the Antioch Rotary subcommittee for Kimball elementary where we sought to provide resources to Kimball Elementary students. The subcommittee is a volunteer position.

Conflict of Interest and Certification

Do you have a familial or financial relationship with a member of the Board of Supervisors? (Please refer to the relationships listed under the "Important Information" section below or Resolution No. 2021/234)

Yes No

If Yes, please identify the nature of the relationship:

Do you have any financial relationships with the County such as grants, contracts, or other economic relationships?

Yes No

If Yes, please identify the nature of the relationship:

Please Agree with the Following Statement

I CERTIFY that the statements made by me in this application are true, complete, and correct to the best of my knowledge and belief, and are made in good faith. I acknowledge and understand that all information in this application is publicly accessible. I understand that misstatements and/or omissions of material fact may cause forfeiture of my rights to serve on a board, committee, or commission in Contra Costa County.

I Agree

Important Information

1. This application and any attachments you provide to it is a public document and is subject to the California Public Records Act (CA Government Code §6250-6270).
2. All members of appointed bodies are required to take the advisory body training provided by Contra Costa County.
3. Members of certain boards, commissions, and committees may be required to: (1) file a Statement of Economic Interest Form also known as a Form 700, and (2) complete the State Ethics Training Course as required by AB 1234.
4. Meetings may be held in various locations and some locations may not be accessible by public transportation.
5. Meeting dates and times are subject to change and may occur up to two (2) days per month.
6. Some boards, committees, or commissions may assign members to subcommittees or work groups which may require an additional commitment of time.
7. As indicated in Board Resolution 2021/234, a person will not be eligible for appointment if he/she is related to a Board of Supervisors' member in any of the following relationships:
 - (1) Mother, father, son, and daughter;
 - (2) Brother, sister, grandmother, grandfather, grandson, and granddaughter;
 - (3) Husband, wife, father-in-law, mother-in-law, son-in-law, daughter-in-law, stepson, and stepdaughter;
 - (4) Registered domestic partner, pursuant to California Family Code section 297;
 - (5) The relatives, as defined in 1 and 2 above, for a registered domestic partner;
 - (6) Any person with whom a Board Member shares a financial interest as defined in the Political Reform Act (Gov't Code §87103, Financial Interest), such as a business partner or business associate.

Destiny Briscoe, Esq.
California Bar number: [REDACTED]

EDUCATION

University of California, Hastings College of the Law, San Francisco, CA

Juris Doctor, 2016

Activities: La Raza Law Students Association, Legal Education Opportunity Program (LEOP), Black Law Students Association (BLSA), Philanthropy Coordinator for Criminal Law Society, Volunteered for the Legal Advice and Referral Clinic for Survivors of Domestic Violence and Sexual Assault, Director/Captain of UC Hastings' BLSA Mock Trial Team (Thurgood Marshall Mock Trial Competition), Senior Articles Editor for Hastings Race and Poverty Law Journal, Legal Analysis Teaching Assistant, LEOP Teaching Assistant, Kiwanis Pittsburg Club, and Volunteer with Loaves and Fishes of Contra Costa, ACCE Contra Costa County Member, ACCE Education Committee Member, Racial Justice Coalition member in Contra Costa County, Mentor for De Anza High School Law Academy program

University of California, Berkeley, 2010

Bachelor of Arts: Mass Communications, Social Welfare

Honors: Dean's List, Scholastic Achievement & Leadership Award, SAGE Scholar

Activities: UCLA Law Fellow, BLAST Outreach Mentor, Black Recruitment and Retention Center Volunteer, Destination College AmeriCorps Representative

WORK EXPERIENCE

Contra Costa County District Attorney's Office, Martinez, CA, June 2017- February 2021

Deputy District Attorney. Researched and wrote court motions (motion to amend, and oppositions for motions to suppress) Argued motions at evidentiary hearings. Conducted misdemeanor and felony jury trials. Conducted preliminary hearings. Compiled discovery requests. Determined and conveyed pre-trial offers to defense counsel. Filed criminal charges against defendants in contra costa county.

Contra Costa County District Attorney's Office, Martinez, CA, August 2016- June 2017

Post Bar Law Clerk. Researched and wrote court motions (motions to amend, oppositions to dismiss and oppositions for motions to suppress). Wrote a habeas corpus writ. Argued motions to dismiss. Compiled discovery requests.

Honorable Judge Hamilton, U.S. District Court, Northern District of CA, Oakland, CA September 2015- December, 2015

Judicial Extern. Conducted research for habeas corpus claims. Researched and wrote orders denying motions for sentence reduction. Wrote an order to show cause in response to a motion under 28 U.S.C. § 2255. Wrote a settlement conference memo.

Contra Costa County District Attorney's Office, Martinez, CA, May 2015-July 2015

Law Clerk I. Researched and wrote court motions (oppositions to dismiss and oppositions for motions to suppress). Argued motions at evidentiary hearings. Conducted a bench trial. Prepared trial briefs. Compiled discovery requests.

UC Hastings College of the Law, January 2015 to May 2015

Academic Support Program – Teacher's Assistant for Legal Analysis. Assisted first year law students with briefing, outlining, and taking practice exams. Graded student exams. Led weekly group discussions about class assignments. Met with students to discuss progress and exam outcomes to provide feedback. Held weekly office hours.

UC Hastings College of the Law, January 2015 to May 2015

Legal Education Opportunity (LEOP) Teacher's Assistant for Criminal Law. Led group discussions for first year law students. Graded criminal law exams. Held weekly office hours. Preparing exams. Assisted first year law students with techniques on outlining.

UC Hastings Community Economic Development Clinic San Francisco, CA, August 2014-December 2014

Researched and wrote reports on compliance of health provisions, work force, and transportation agreements. Attended quarterly meetings. Conducted oral presentations.

San Francisco District Attorney's Office, San Francisco, CA, May 2014-August 2014

Legal Intern. Reviewed police reports. Contacted witnesses, victims, and police officers. Completed subpoena forms. Assisted attorneys in court with pre-trial conferences and hearings. Researched and wrote court motions (motions to continue, oppositions to dismiss and oppositions for motions to suppress). Prepared trial briefs. Compiled discovery requests.

Los Angeles District Attorney's Victim Witness Assistance Program, El Monte, CA, January 2013 - August 2013

Victim Services Representative. Evaluated compensation applications and authorized reimbursements for crime victims. Organized and managed case loads. Communicated with victims, law enforcement, and attorneys.

New Image Emergency Shelter for the Homeless, Inc., Long Beach, CA, April 2011 - December 2012

Executive Assistant. Managed projects and conducted research. Organized and maintained confidential files and reports. Scheduled meetings and appointments. Prepared reports, presentations, and correspondence.

Office of Congresswoman Linda Sanchez, Cerritos, CA, January 2011 - April 2011

Intern. Collected data and prepared reports on public outreach events. Trained new interns on office duties and protocol. Conducted research for district events, meeting, and community issues.

Americorps: Destination College, Oakland, CA, September 2009- May 2010

Liaison to Destination College Elementary School/Americorps. Worked as a Liaison for Destination College in order to speak to Oakland youth about bridging the achievement gap. Organized and conducted workshops about educational advancement for Oakland schools. Organized students' academic files for Oakland elementary school's records. Worked as a teachers aide to elementary school 5th grade teacher.

INTERESTS

Interests: Hiking, Fishing, Traveling (Favorite city: Quito, Ecuador), Cooking, Writing, and Kayaking

Contra Costa Commission for Women and Girls Roster

Seat/Position	Name	Term begins	Term ends
District I	Joey Smith	3/1/2019	2/28/2023
District II	Marilyn Cachola Lucey	4/27/2022	2/28/2023
District III	Shauna Polk	3/23/2022	2/28/2026
District IV	Vacant		
District V	Kirsten Upshaw	8/10/2021	2/28/2025
At Large 1	Vacant		
At Large 2	Jennifer Rizzo	3/1/2021	2/28/2025
At Large 3	Dayanna Macias-Carlos	3/1/2019	2/28/2023
At Large 4	Lanita Mims-Beal	3/1/2021	2/28/2025
At Large 5	Catherine Jones	4/13/2022	2/28/2026
At Large 6	Vacant		
At Large 7	Faye Maloney	3/1/2021	2/28/2025
At Large 8	Shailaja Dixit	9/15/2020	8/24/2024
At Large 9	Vacant		
At Large 10	Vacant		
Alternate	Vacant		



Contra
Costa
County

To: Board of Supervisors
From: FAMILY & HUMAN SERVICES COMMITTEE
Date: July 26, 2022

Subject: Appointments to the Workforce Development Board

RECOMMENDATION(S):

APPOINT Jerry L. Aranas to the Business Seat #2, and REAPPOINT Terry Curley to the Business Seat #4 of the Workforce Development Board with terms expiring June 30, 2026, as recommended by the Family and Human Services Committee.

FISCAL IMPACT:

None.

BACKGROUND:

On January 7, 2020, the Board of Supervisors (BOS) adopted Resolution No. 2020/1 revising policy governing appointments to boards, committees, and commissions that are advisory to the BOS. Section III.A. of this resolution states that when an advisory body conducts interviews for at-large/countywide seats, the body's recommendation will be provided to a Board committee for further review, along with all applications received for the applicable seat(s). In all cases, the Board Committee decides which applicants to nominate for full Board action.

The Workforce Development Board implements federal requirements for programs to address the education, skills, and employment needs for a skilled workforce, and that lead to an increase in the skills and earnings of Contra Costa residents.

APPROVE

OTHER

RECOMMENDATION OF CNTY ADMINISTRATOR

RECOMMENDATION OF BOARD COMMITTEE

Action of Board On: **07/26/2022** APPROVED AS RECOMMENDED OTHER

Clerks Notes:

VOTE OF SUPERVISORS

I hereby certify that this is a true and correct copy of an action taken and entered on the minutes of the Board of Supervisors on the date shown.

ATTESTED: July 26, 2022

Monica Nino, County Administrator and Clerk of the Board of Supervisors

Contact: Tamia Brown, 925-671-4514

By: , Deputy

cc:

BACKGROUND: (CONT'D)

On March 14, 2016, the Family and Human Services Committee (FHS) accepted the Employment and Human Services Department's recommendation to decertify the then-current Workforce Investment Act local Board and re-certify a new board structure in compliance with the new Workforce Innovation and Opportunity Act (WIOA). FHS approved these recommendations, and the Board did the same at its March 29, 2016 meeting. Under new standards in WIOA (2016) and as adopted by the Board on March 29, 2016, the new Workforce Development Board structure is: a total of 23 required seats and 2 "optional seats", consisting of: 13 Business representatives, 5 Workforce representatives, and 5 Education and Training representatives as follows: (1) Adult Education/Literacy; (2) Higher Education; (3) Economic & Community Development; (4) Wagner Peyser representative; (5) Vocational Rehabilitation. Also two additional "optional" seats that may be filled from any of the 3 categories above.

At the June 27, 2022 FHS meeting, the Committee approved the recommendations of the Workforce Development Board, as approved at their June 8, 2022 Executive Committee meeting, to appoint Jerry L. Aranas to the Business Seat #2, and reappoint Terry Curley to the Business Seat #4 of the Workforce Development Board with terms expiring June 30, 2026.

CONSEQUENCE OF NEGATIVE ACTION:

The seats will remain unfilled.

ATTACHMENTS

J. Aranas Application_Redacted

T. Curley Application_Redacted

WDB Roster

WDB Appointments Recommendation Memo

Application Form

Profile

Jerry _____ L _____ Aranas _____
 First Name Middle Initial Last Name

_____ Suite or Apt
 Home Address

Bay Point _____ CA _____ 94565 _____
 City State Postal Code

_____ Primary Phone

_____ Email Address

[District Locator Tool](#)

Resident of Supervisorial District:

None Selected

Lam Research _____ Business Manager _____
 Employer Job Title

Length of Employment

1yr

Do you work in Contra Costa County?

Yes No

If Yes, in which District do you work?

Federal D. Glover

How long have you lived or worked in Contra Costa County?

7yrs

Are you a veteran of the U.S. Armed Forces?

Yes No

Board and Interest

Which Boards would you like to apply for?

Workforce Development Board: Submitted

Seat Name

Have you ever attended a meeting of the advisory board for which you are applying?

Yes No

If Yes, how many meetings have you attended?

Education

Select the option that applies to your high school education *

High School Diploma

College/ University A

Name of College Attended

UOP

Degree Type / Course of Study / Major

BS/Information Systems

Degree Awarded?

Yes No

College/ University B

Name of College Attended

UOP

Degree Type / Course of Study / Major

Masters/ Business (MBA)

Degree Awarded?

Yes No

College/ University C

Name of College Attended

Degree Type / Course of Study / Major

Degree Awarded?

Yes No

Other Trainings & Occupational Licenses

Other Training A

Certificate Awarded for Training?

Yes No

Other Training B

Certificate Awarded for Training?

Yes No

Occupational Licenses Completed:

Qualifications and Volunteer Experience

Please explain why you would like to serve on this particular board, committee, or commission.

I have over 30-years of Leadership experience in the both the US military and Corporate environments. As a business professional, I have managed Annual budgets in excess of \$500M, as well as managed commercial construction projects as a Project Manager. My goal is to improve the quality of life for my community through my contributions as a member of a board/advisor/committee.

Describe your qualifications for this appointment. (NOTE: you may also include a copy of your resume with this application)

Jerry Aranas Bay Point, CA 94565 jerrylynnjr@gmail.com +1 925 597 2899 Jerry is an Experienced Sourcing Professional with expertise in leading all contract negotiations and sourced functions for construction and remodeling for stores, development centers, gasoline stations, data centers, and IT initiatives and roll outs. He is well versed working with supporting internal stakeholders in new product development, directing to customer business, e-Commerce and fulfillment, project-management, digital marketing and P & L experience. He is proficient in implementing strategic sourcing and supply chain management and lead the acquisition and purchasing of approximately \$550M annual spend. Developed SOX SOP for internal controls, governance, and separation of duties. Work Experience Business Manager Lam Research - remote Bay Point, CA July 2021 to Present Develops contract agreements, SLA's, SOW's, RFP's and SOP for SOX Manages procurement processes Supports Corp Real Estate and Manufacture Construction Negotiates contract agreements, Master Service Agreements, SLA's, KPI's Oversee requisition of all procurement and supply chain functions Vendor negotiations Supply chain long lead time strategies and contingencies Director Treasury Wine Estates (TWE) October 2018 to July 2021 Procurement Partner for the America/ Global Team Directed and managed Direct and Indirect spend. Developed cost-savings strategies for N.America business Units. Conducted spend analysis and negotiates contract agreements and supplier SLA's. Supported internal stakeholders in New Product Development, Direct to Customer business, e-Commerce and fulfillment, project-management, digital marketing, and spend analysis. Negotiated IT digital content and SaaS contract agreements with SOW, T&C's, Risk Mitigation and Project deliverables. Project & Purchasing Manager Safeway Corp July 2008 to October 2018 Retail sales and Project Manager responsible for store builds, remodels, and Tennant Improvements. Lead all contract negotiations and sourced functions for construction and remodeling for stores, development centers, gasoline stations, data centers, and IT initiatives and roll outs. Managed \$500M+ Annual spend. Developed SLA's for vendors for performance evaluations. PM for Electric Vehicle Charging Stations (ChargePoint) for all Divisions. Managed Retail teams. Managed store remodels and Tennant Improvement projects. Managed project schedules and budgets to include COR's. Developed cost reduction strategies. Ensured all purchasing documents and processes were SOX compliant. Developed businesses best practices and SOP's. Lead all RFP's, RFQ's, and RFI initiatives. Worked closely with other departments to mitigate risks associated with sourcing and procurement. Strategic Sourcing Manager Chevron Research and Development September 1995 to July 2008 Supported the R&D lab through the sourcing of equipment materials, chemicals, and support services. Developed and implemented an ERP program from ground up. Implemented strategic sourcing and supply chain management and lead the acquisition and purchasing of approximately \$250M annual spend. Created new processes for reductions in lead time and capital spend for inventory. Implemented new ERP system. Worked with counterparts in the Netherlands and Japan Senior Logistics NCO US Army & California Army NTL Guard, 1983-2003 Member of Commanding General Staff responsible for deployment and deployment of personnel and equipment to CONUS and Europe operations. Supervised 100+ NCO's, technicians, and personnel in all aspects of operations. Performed internal audits. Safety officer. Managed multiple projects successfully. Education BS in Information Systems University of Phoenix- Sacramento, CA 2004 MBA in Business University of Phoenix - Sacramento, CA 2006 BS in Information Technology University of Phoenix - Cordelia, CA 2004 Skills Do you have any of these top skills employers are looking for? SOX ERP Systems SaaS Sourcing Product Development Profit & Loss Research & Development Internal Audits Dismiss Supply Chain management Contract negotiations Cost reductions Vendor selections Analysis Project Management RFQ's RFP's RFI's SOW's KPI's, Certifications / Licenses Add your certifications Additional Information Add Sections Languages Links Military Service Awards Groups Patents Publications

[Upload a Resume](#)

Would you like to be considered for appointment to other advisory bodies for which you may be qualified?

Yes No

Jerry L Aranas

Do you have any obligations that might affect your attendance at scheduled meetings?

Yes No

If Yes, please explain:

Are you currently or have you ever been appointed to a Contra Costa County advisory board?

Yes No

If Yes, please list the Contra Costa County advisory board(s) on which you are currently serving:

If Yes, please also list the Contra Costa County advisory board(s) on which you have previously served:

List any volunteer or community experience, including any advisory boards on which you have served.

Coach and mentoring kids ages K-12th grade. Club One Sport and One on One Sport.

Conflict of Interest and Certification

Do you have a familial or financial relationship with a member of the Board of Supervisors? (Please refer to the relationships listed under the "Important Information" section below or Resolution No. 2021/234)

Yes No

If Yes, please identify the nature of the relationship:

Do you have any financial relationships with the County such as grants, contracts, or other economic relationships?

Yes No

If Yes, please identify the nature of the relationship:

Please Agree with the Following Statement

I CERTIFY that the statements made by me in this application are true, complete, and correct to the best of my knowledge and belief, and are made in good faith. I acknowledge and understand that all information in this application is publicly accessible. I understand that misstatements and/or omissions of material fact may cause forfeiture of my rights to serve on a board, committee, or commission in Contra Costa County.

I Agree

Important Information

1. This application and any attachments you provide to it is a public document and is subject to the California Public Records Act (CA Government Code §6250-6270).
2. All members of appointed bodies are required to take the advisory body training provided by Contra Costa County.
3. Members of certain boards, commissions, and committees may be required to: (1) file a Statement of Economic Interest Form also known as a Form 700, and (2) complete the State Ethics Training Course as required by AB 1234.
4. Meetings may be held in various locations and some locations may not be accessible by public transportation.
5. Meeting dates and times are subject to change and may occur up to two (2) days per month.
6. Some boards, committees, or commissions may assign members to subcommittees or work groups which may require an additional commitment of time.
7. As indicated in Board Resolution 2021/234, a person will not be eligible for appointment if he/she is related to a Board of Supervisors' member in any of the following relationships:
 - (1) Mother, father, son, and daughter;
 - (2) Brother, sister, grandmother, grandfather, grandson, and granddaughter;
 - (3) Husband, wife, father-in-law, mother-in-law, son-in-law, daughter-in-law, stepson, and stepdaughter;
 - (4) Registered domestic partner, pursuant to California Family Code section 297;
 - (5) The relatives, as defined in 1 and 2 above, for a registered domestic partner;
 - (6) Any person with whom a Board Member shares a financial interest as defined in the Political Reform Act (Gov't Code §87103, Financial Interest), such as a business partner or business associate.

Application Form

Profile

Terry _____ Curley _____
 First Name Middle Initial Last Name

_____ Suite or Apt
 Home Address

Danville CA 94506
 City State Postal Code

_____ Primary Phone

_____ Email Address

[District Locator Tool](#)

Resident of Supervisorial District:

District 2

United Business Bank Executive Vice President
 Employer Job Title

Length of Employment

26 years

Do you work in Contra Costa County?

Yes No

If Yes, in which District do you work?

4

How long have you lived or worked in Contra Costa County?

5 years

Are you a veteran of the U.S. Armed Forces?

Yes No

Board and Interest

Which Boards would you like to apply for?

Workforce Development Board: Submitted

Seat Name

Business

Have you ever attended a meeting of the advisory board for which you are applying?

Yes No

If Yes, how many meetings have you attended?

3 years of meetings

Education

Select the option that applies to your high school education *

High School Diploma

College/ University A

Name of College Attended

Laney College

Degree Type / Course of Study / Major

Marketing

Degree Awarded?

Yes No

College/ University B

Name of College Attended

Mills College

Degree Type / Course of Study / Major

Economics

Degree Awarded?

Yes No

College/ University C

Name of College Attended

University of WA

Degree Type / Course of Study / Major

Banking/Finance

Degree Awarded?

Yes No

Other Trainings & Occupational Licenses

Other Training A

Credit Training

Certificate Awarded for Training?

Yes No

Other Training B

Certificate Awarded for Training?

Yes No

Occupational Licenses Completed:

Qualifications and Volunteer Experience

Please explain why you would like to serve on this particular board, committee, or commission.

Live and work in Contra Costa County. Throughout my banking career I have worked with organized labor clients and have been committed to improving the lives of working families for the las 25 years. I feel strongly about the work of the WFD in assisting people in becoming gainfully employed with jobs/careers that provide a living wage.

Describe your qualifications for this appointment. (NOTE: you may also include a copy of your resume with this application)

Years of service in working with organized labor as well as finance and education.

Upload a Resume

Would you like to be considered for appointment to other advisory bodies for which you may be qualified?

Yes No

Do you have any obligations that might affect your attendance at scheduled meetings?

Yes No

If Yes, please explain:

Are you currently or have you ever been appointed to a Contra Costa County advisory board?

Yes No

If Yes, please list the Contra Costa County advisory board(s) on which you are currently serving:

WFD

If Yes, please also list the Contra Costa County advisory board(s) on which you have previously served:

List any volunteer or community experience, including any advisory boards on which you have served.

Serve as Board and finance committee member for St. Mary's Center in West Oakland. Center provides transitional and permanent housing for low income seniors.

Conflict of Interest and Certification

Do you have a familial or financial relationship with a member of the Board of Supervisors? (Please refer to the relationships listed under the "Important Information" section below or Resolution No. 2021/234)

Yes No

If Yes, please identify the nature of the relationship:

Do you have any financial relationships with the County such as grants, contracts, or other economic relationships?

Yes No

If Yes, please identify the nature of the relationship:

Please Agree with the Following Statement

I CERTIFY that the statements made by me in this application are true, complete, and correct to the best of my knowledge and belief, and are made in good faith. I acknowledge and understand that all information in this application is publicly accessible. I understand that misstatements and/or omissions of material fact may cause forfeiture of my rights to serve on a board, committee, or commission in Contra Costa County.

I Agree

Important Information

1. This application and any attachments you provide to it is a public document and is subject to the California Public Records Act (CA Government Code §6250-6270).
2. All members of appointed bodies are required to take the advisory body training provided by Contra Costa County.
3. Members of certain boards, commissions, and committees may be required to: (1) file a Statement of Economic Interest Form also known as a Form 700, and (2) complete the State Ethics Training Course as required by AB 1234.
4. Meetings may be held in various locations and some locations may not be accessible by public transportation.
5. Meeting dates and times are subject to change and may occur up to two (2) days per month.
6. Some boards, committees, or commissions may assign members to subcommittees or work groups which may require an additional commitment of time.
7. As indicated in Board Resolution 2021/234, a person will not be eligible for appointment if he/she is related to a Board of Supervisors' member in any of the following relationships:
 - (1) Mother, father, son, and daughter;
 - (2) Brother, sister, grandmother, grandfather, grandson, and granddaughter;
 - (3) Husband, wife, father-in-law, mother-in-law, son-in-law, daughter-in-law, stepson, and stepdaughter;
 - (4) Registered domestic partner, pursuant to California Family Code section 297;
 - (5) The relatives, as defined in 1 and 2 above, for a registered domestic partner;
 - (6) Any person with whom a Board Member shares a financial interest as defined in the Political Reform Act (Gov't Code §87103, Financial Interest), such as a business partner or business associate.



BOARD MEMBERS Public Roster

Tamia Brown
Executive Director

BUSINESS SEATS

MICHAEL MCGILL	JOSHUA ALDRICH - JERRY L. ARANAS (PENDING)	YOLANDA VEGA (CHAIR)
MMS Design Associates, Inc. President/Principal Engineer Committee: Executive & Youth Business Seat #1 Appointment Date: 7/1/2020 Term End Date: 6/30/2024	Del Sol NRG, Inc. CEO Committee: Business Seat #2 Appointment Date: 10/9/2018 Term End Date: 6/30/2022 -TERM OUT	Peak Performance Corporate Training Principal Committee: Executive & Business & Economic Committee Business Seat #3 Appointment Date: 7/1/2020 Term End Date: 6/30/2024
TERRY CURLEY (RE-APPOINTMENT)	DOUGLAS R. LEZAMETA	SARAH A. CHODAKEWITZ
Executive Vice President United Business Bank Committee: Executive & Business & Economic Development Business Seat #4 Appointment Date: 10/9/2018 Term End Date: 6/30/2022	Founder Fusion Latina Network Committee: Business Seat #5 Appointment Date: 08/01/2021 Term End Date: 06/30/2025	Director, Government and Community Affairs John Muir Health Committee: Business Seat #6 Appointment Date: 6/7/2022 Term End Date: 6/30/2026
NICHOL CARRANZA	CAROLINA HERRERA	ROBERT MULLER
Sr. Rep. Corporate Social Responsibility & Public Affairs Marathon Petroleum Corporation Committee: Business Seat #7 Appointment Date: 6/7/2022 Term End Date: 06/30/2026	Kaiser Permanente Manager, Community & Government Relations Committee: Business & Economic Development Business Seat #8 Appointment Date: 7/1/2020 Term End Date: 6/30/2024	Martinez Refining Company Learning Manager Committee: Executive & Youth Business Seat #9 Appointment Date: 7/11/2017 Term End Date: 6/30/2023
LAURA TREVINO - FERNANDEZ	STEPHANIE RIVERA	MONICA MAGEE
Coast Personnel Services Vice President of Sales Committee: Business & Economic Development Business Seat # 10 Appointment Date: 7/1/2020 Term End Date: 06/30/2024	Lazarex Cancer Foundation Chief Executive Officer Committee: Executive & Business & Economic Development Business Seat # 11 Appointment Date: 7/1/2020 Term End Date: 06/30/2024	Bishop Ranch Director of Marketing Committee: Business & Economic Development Business Seat #12 Appointment Date: 7/1/2020 Term End Date: 06/30/2024
CORRY KENNEDY		
Chevron Human Resource Manager Committee: Business & Economic Development Business Seat # 13 Appointment Date: 7/1/2020 Term End Date: 06/30/2024		



**BOARD MEMBERS
Public Roster**

Tamia Brown
Executive Director

WORKFORCE AND LABOR SEATS

THOMAS HANSEN	JOSHUA ANIJAR	TIMOTHY JEFFRIES
IBEW Local 302 Business Manager Committee: Executive & Youth Workforce & Labor Seat #1 Appointment Date: 07/01/2021 Term End Date: 6/30/2025	Central Labor Council Contra Costa County Executive Director Committee: Executive Workforce and Labor Seat # 2 Appointment Date: 12/10/2019 Term End Date: 6/30/2023	BM Local 549 Committee: Workforce and Labor Seat #3 Appointment Date: 07/1/2021 Term End Date: 6/30/2025
STEVE OLDER	TRACI YOUNG	
Machinists Union Local 1173 Area Director/Business Representative Committee: Workforce and Labor Seat #4 Appointment Date: 08/01/2021 Term End Date: 6/30/2025	Central Labor Council Contra Costa County Community Services Director, Labor Liaison to UWBA Committee: Workforce and Labor Seat #5 Appointment Date: 08/01/2021 Term End Date: 6/30/2025	

EDUCATION AND TRAINING SEATS

VACANT	KELLY SCHELIN	
Education & Training Seat #1 Appointment Date: Term End Date: 06/30/20XX	Contra Costa College Associate Vice Chancellor, Educational Services Committee: Business & Economic Development Seat No: Business #2 Appointment Date: 7/1/2020 Term End Date: 6/30/2024	

GOVERNMENTAL AND ECONOMIC AND COMMUNITY DEVELOPMENT SEATS

VACANT	RICHARD JOHNSON	KWAME REED
Committee: Governmental & Eco. & Community Dev. Seat #1 Appointment Date: Term End Date: 6/30/20XX	California Employment Development Department Employment Service/Program Manager II Committee: Business & Economic Development Governmental & Eco. & Community Dev. Seat #2 Appointment Date: 7/1/2020 Term End Date: 6/30/2024	City of Antioch Economic & Community Development Committee: Executive & Business & Economic Development Governmental & Eco. & Community Dev. Seat #3 Appointment Date: 7/1/2020 Term End Date: 6/30/2024



BOARD MEMBERS
Public Roster

Tamia Brown
Executive Director

FLEX SEATS

LESLAY CHOY	DEVONN POWERS	
San Pablo Economic Development Executive Director Committee: Business & Economic Development Flex Seat #1 Appointment Date: 7/1/2020 Term End Date: 6/30/2024	Humanity Way, Inc. Founder/Chief Executive Director Committee: Flex Seat #2 Appointment Date: 12/1/2020 Term End Date: 6/30/2024	



MEMORANDUM

DATE: June 27, 2022
TO: Family and Human Services Committee
CC: Lara Delaney, CAO Sr. Deputy County Administrator
Enid Mendoza, CAO Sr. Deputy County Administrator
FROM: Tamia Brown, Executive Director
SUBJECT: **Appointment to Workforce Development Board**

This memorandum requests the Family and Human Services Committee recommend to the Contra Costa County Board of Supervisors the appointment of the following candidates to the new WIOA compliant Workforce Development Board of Contra Costa County.

Background:

Local board structure and size:

Compared to predecessor legislation, the Workforce Innovation and Opportunity Act (WIOA) substantially changes Local Board composition by reducing local workforce development board size while maintaining a business and industry majority and ensuring representation from labor and employment and training organizations.

To meet the categorical membership percentages, the WDB recommended a board of twenty-five (25) members. This option represents the minimum required local board size under WIOA plus an additional six (6) optional representatives in the following enumerated categories: 1) business; 2) workforce; 3) education and training.

Category – Representatives of Business (WIOA Section 107(b)(2)(A))

- Thirteen (13) representatives (52%)

Category – Representatives of Workforce (WIOA Section 107(b)(2)(A))

- Five (5) representatives (20%)

Category – Representatives of Education and Training (WIOA Section 107(b)(2)(C))

- One (1) Adult Education/Literacy Representative (WIOA title II)
- One (1) Higher Education Representative
- One (1) Economic and Community Development Representative
- One (1) Wagner Peyser Representative
- One (1) Vocational Rehabilitation Representative

Two (2) additional seats from the above categories, including constituencies referenced in Attachment III of Training Employment & Guidance Letter (TEGL) 27-14.

Recommendation:

- a) Recommend approval of local board candidate for the vacant board seat. *(Attached application and board roster) - Approved on June 8, 2022 at the Executive Committee Meeting*
 - **Jerry L. Aranas**– Business Seat # 2
- b) Recommend approval of local board candidate for the re-appointment for the board seat. *(Attached application and board roster) - Approved on June 8, 2022 at the Executive Committee Meeting*
 - **Terry Curley** – Business Seat # 4

***No other candidate competed for the Business Seat #2 & #4*

NEW APPOINTMENT

Seat	Last Name	First Name	Address & District #	Term Start Date	Term of Expiration	District (Resident)
Business Seat # 2	Aranas	Jerry L.	Bay Point, CA District # 5	7/1/2022	6/30/2026	District #5

RE-APPOINTMENT

Seat	Last Name	First Name	Address & District #	Term Start Date	Term of Expiration	District (Resident)
Business Seat # 4	Curley	Terry	Danville, CA District # 2	7/1/2022	6/30/2026	District #2

Thank you

/rms
attachment



Contra
Costa
County

To: Board of Supervisors
From: Federal D. Glover, District V Supervisor
Date: July 26, 2022

Subject: RE-APPOINT Laura Griffin to the Contra Costa County Mental Health Commission, District V, Seat 2

RECOMMENDATION(S):

RE-APPOINT the following individual to the District V, Seat 2 on the Contra Costa County Mental Health Commission for a term ending July 1, 2025, as recommended by Supervisor Federal D. Glover.

Laura Griffin

FISCAL IMPACT:

None.

BACKGROUND:

The Contra Costa County Mental Health Commission was established by order of the Contra Costa County Board of Supervisors on June 22, 1993, pursuant to the Welfare & Institutions Code 5604, also known as the Bronzan-McCorquodale Act, Stats. 1992, c. 1374 (A.B. 14). The primary purpose of the Commission is to serve in an advisory capacity to the Board of Supervisors and to the Mental Health Division and its staff. Commissioners are appointed by members of the County Board of Supervisors from each of the five districts for a term of three years. Each district has a consumer of mental health services, family member and an at-large representative on the Commission, for a total of 15 members plus a representative from the Board of Supervisors.

APPROVE

OTHER

RECOMMENDATION OF CNTY ADMINISTRATOR

RECOMMENDATION OF BOARD COMMITTEE

Action of Board On: **07/26/2022** APPROVED AS RECOMMENDED OTHER

Clerks Notes:

VOTE OF SUPERVISORS

I hereby certify that this is a true and correct copy of an action taken and entered on the minutes of the Board of Supervisors on the date shown.

ATTESTED: July 26, 2022

Monica Nino, County Administrator and Clerk of the Board of Supervisors

Contact: Vincent Manuel (925) 608-4200

By: , Deputy

cc:

CONSEQUENCE OF NEGATIVE ACTION:

The position would remain vacant.

CHILDREN'S IMPACT STATEMENT:

None.



Contra
Costa
County

To: Board of Supervisors
From: Monica Nino, County Administrator
Date: July 26, 2022

Subject: DECLARE a vacancy on the Local Planning and Advisory Council for Early Care and Education (LPC)

RECOMMENDATION(S):

ACCEPT the resignation of Candida Duperroir, DECLARE a vacancy in the Discretionary Appointee 1 - East County seat on the Local Planning and Advisory Council for Early Care and Education (LPC), and DIRECT the Clerk of the Board to post the vacancy, as recommended by the Contra Costa County Office of Education.

FISCAL IMPACT:

None.

BACKGROUND:

The mission of the Contra Costa County Local Planning and Advisory Council for Early Care and Education (LPC) is to promote quality childcare through community assessment, advocacy, resource development, and collaboration with other organizations. The LPC coordinates programs and services affecting early child care and education, including recommendations for the allocation of Federal Funds to local early child care and education programs.

Upon taking a new position with Alameda County, the incumbent resigned on June 6, 2022 with an effective resignation date of June 30, 2022. The term for this seat will expire on April 30, 2024.

APPROVE

OTHER

RECOMMENDATION OF CNTY ADMINISTRATOR

RECOMMENDATION OF BOARD COMMITTEE

Action of Board On: **07/26/2022** APPROVED AS RECOMMENDED OTHER

Clerks Notes:

VOTE OF SUPERVISORS

I hereby certify that this is a true and correct copy of an action taken and entered on the minutes of the Board of Supervisors on the date shown.

ATTESTED: July 26, 2022

Monica Nino, County Administrator and Clerk of the Board of Supervisors

Contact: Denise Clarke, 925-942-3322

By: , Deputy

cc:

CONSEQUENCE OF NEGATIVE ACTION:

Failure to declare the vacancy and to fill the seat will result in reduced public participation.



Contra
Costa
County

To: Board of Supervisors
From: INTERNAL OPERATIONS COMMITTEE
Date: July 26, 2022

Subject: RECOMMENDATION FOR APPOINTMENTS TO THE HAZARDOUS MATERIALS COMMISSION

RECOMMENDATION(S):

APPOINT Jack Bean to the General Public Alternate seat to complete the current term that will expire on December 31, 2023 and Maureen Brennan to the Environmental Justice seat to complete the current term that will expire on December 31, 2024 on the Hazardous Materials Commission.

FISCAL IMPACT:

No fiscal impact.

BACKGROUND:

The Hazardous Materials Commission was established in 1986 to advise the Board, County Staff and the mayor's council members, and staffs of the cities within the County, on issues related to the development, approval and administration of the County Hazardous Waste Management Plan. Specifically, the Board charged the Commission with drafting a Hazardous Materials Storage and Transportation Plan and Ordinance, coordinating the implementation of the Hazardous Materials Release Response Plan and inventory program, and to analyze and develop recommendations regarding hazards materials issues with consideration to broad public input, and report back to the Board on Board referrals.

The General Public Alternate seat was declared vacant by the Board of Supervisors on February 22, 2022 (item C. 19) due to the resignation of the seat holder, Tim Bancroft, who was appointed to the General Public Seat. The bylaws of the Commission provide for one representative of the general public seat and an alternate, appointed by the Board of Supervisors.

The Environmental Justice seat was declared vacant by the Board of Supervisors on February 22, 2022 (item C.17) due to the resignation of the seat holder, Sara Gurdian. The bylaws of the Commission provide for one representative of an Environmental Justice community and an alternate, appointed by the Board of Supervisors.

The Hazardous Materials Commission advertised for the open General Public Alternate seat via the County's web site, social media and other venues. The flyer is attached. The Commission received three applications for the seat (attached) and interviewed all three candidates. The Hazardous Materials Commission met on June 23, 2022 and voted unanimously to recommend that the Board of Supervisors appoint Jack Bean to the General Public Alternate seat. The term for the seat expires on December 31, 2023.

APPROVE

OTHER

RECOMMENDATION OF CNTY ADMINISTRATOR

RECOMMENDATION OF BOARD COMMITTEE

Action of Board On: **07/26/2022** APPROVED AS RECOMMENDED OTHER

Clerks Notes:

VOTE OF SUPERVISORS

I hereby certify that this is a true and correct copy of an action taken and entered on the minutes of the Board of Supervisors on the date shown.

ATTESTED: July 26, 2022

Monica Nino, County Administrator and Clerk of the Board of Supervisors

Contact: Julie Enea (925) 655-2056

By: , Deputy

cc:

BACKGROUND: (CONT'D)

The Hazardous Materials Commission advertised for the open Environmental Justice seat via the County’s web site, social media and other venues. The flyer is attached. The Commission received two applications for the seat (attached) and but only interviewed one candidate because the other missed her interview appointment. The Hazardous Materials Commission met on June 23, 2022 and voted unanimously to recommend that the Board of Supervisors appoint Maureen Brennan to the seat. The term for the seat expires on December 31, 2024.

The Internal Operations Committee, at its regular meeting on July 11, 2022, reviewed and approved the two nominations for the Board's consideration today.

ATTACHMENTS

- HMC General Public Seat Flyer
- HMC Environmental Justice Seat Flyer
- Application_Jack Bean_HMC
- Application_Maureen Brennan_HMC
- Application_Steven Cox_HMC
- Application_Elizabeth Ramirez_HMC
- Application_Gretchen Salter_HMC

**** PLEASE POST or DISTRIBUTE ****

CONTRA COSTA COUNTY HAZARDOUS MATERIALS COMMISSION SEEKS APPLICANTS

DO HAZARDOUS MATERIALS POLICY ISSUES INTEREST YOU?

The Contra Costa County Hazardous Materials Commission is seeking applicants to fill a **General Public Alternate Seat**.

You may apply if you ...

- live or work in Contra Costa County;
- have demonstrated interest in hazardous materials issues;
- have an awareness of, and interest in, the principles of Environmental Justice as defined in County policy;
- can periodically attend regular Commission meetings and a monthly Committee meeting when needed.

The Commission is a voluntary body appointed by the Board of Supervisors and makes policy recommendations to the Board and County staff on issues concerning hazardous materials and hazardous waste.

The Commission's 14 members and alternates serve four-year terms and include representatives of industry, labor, civic groups, environmental organizations, environmental engineers, the general public, and the Mayors Conference.

To obtain an application form, or for further information, contact Michael Kent, Executive Assistant to the Commission, at (925) 250-3227 or mkent@cchealth.org. Applications may also be obtained from the Clerk of the Board located at 1025 Escobar Street 1st Floor, Martinez CA 94553.

You may also submit an application by mail, e-mail or on-line:

<https://www.contracosta.ca.gov/3418/Appointed-Bodies-Committees-Commissions>

Applications must be received by May 1, 2022 and if mailed, mailed to the Clerk of the Board.

Interviews for qualified applicants will take place from 10:00 am – 12:00 pm on May 13, 2022 via Zoom unless otherwise notified.

Members: Fred Glueck – Chair, Tim Bancroft, Jonathan Bash, Marielle Boortz, Don Bristol, Ken Carlson, Mark Hughes, Steve Linsley, Jim Payne, Gabe Quinto, Mark Ross, Treston Shull, George Smith,

597 Center Avenue, Suite 110, Martinez CA 94553, (925) 250-3227, mkent@cchealth.org

**** PLEASE POST or DISTRIBUTE ****

CONTRA COSTA COUNTY HAZARDOUS MATERIALS COMMISSION SEEKS APPLICANTS

DO HAZARDOUS MATERIALS POLICY ISSUES INTEREST YOU?

The Contra Costa County Hazardous Materials Commission is seeking applicants to fill an **Environmental Justice Seat**.

You may apply if you ...

- Have an understanding of, and a commitment to, the principles of Environmental Justice, as defined in County policy;
- are a layperson from a community in Contra Costa County that is highly impacted and burdened by hazardous materials facilities and releases, and will be able to represent community interests;
- have an interest in hazardous materials issues; and
- can attend monthly Commission and committee meetings.

The Commission is a voluntary body appointed by the Board of Supervisors and makes policy recommendations to the Board and County staff on issues concerning hazardous materials and hazardous waste.

The Commission's 14 members and alternates serve four-year terms and include representatives of industry, labor, civic groups, environmental organizations, environmental engineers, the general public, cities and Environmental Justice communities.

To obtain an application form, or for further information, contact Michael Kent, Executive Assistant to the Commission, at (925) 250-3227 or mkent@cchealth.org. Applications may also be obtained from the Clerk of the Board located at 1025 Escobar Street 1st Floor, Martinez CA 94553.

You may also submit an application by mail, e-mail or on-line:

<https://www.contracosta.ca.gov/3418/Appointed-Bodies-Committees-Commissions>

Applications must be received by May 31, 2022 and, if mailed, mailed to the Clerk of the Board.

Interviews for qualified applicants will take place from 10:00 am – 12:00 pm on June 10, 2022.

Members: Fred Glueck – Chair, Tim Bancroft, Jonathan Bash, Marielle Boortz, Don Bristol, Ken Carlson, Mark Hughes, Steven Linsley, Jim Payne, Gabe Quinto, Mark Ross, Treston Shull, George Smith

597 Center Avenue, Suite 110, Martinez CA 94553 Phone (925) 250-3227 mkent@cchealth.org

Application Form

Profile

Jack

First Name

R

Middle Initial

Bean

Last Name

[Redacted]

Home Address

Suite or Apt

Pleasant Hill

City

CA

State

94523

Postal Code

[Redacted]

Primary Phone

[Redacted]

Email Address

District Locator Tool

Resident of Supervisorial District:

District 4

California Government
Affairs, Director Industrial
Association

Job Title

Retired

Employer

Length of Employment

45 years

Do you work in Contra Costa County?

Yes No

If Yes, in which District do you work?

How long have you lived or worked in Contra Costa County?

54 years

Are you a veteran of the U.S. Armed Forces?

Yes No

Board and Interest

Which Boards would you like to apply for?

Hazardous Materials Commission: Submitted

Jack R Bean

Seat Name

General Public Seat

Have you ever attended a meeting of the advisory board for which you are applying?

Yes No

If Yes, how many meetings have you attended?

Was a member as Director of the Industrial Association

Education

Select the option that applies to your high school education *

High School Diploma

College/ University A

Name of College Attended

Sierra College AA Law Enforcement

Degree Type / Course of Study / Major

Law enforcement

Degree Awarded?

Yes No

College/ University B

Name of College Attended

Degree Type / Course of Study / Major

Degree Awarded?

Yes No

College/ University C

Name of College Attended

Degree Type / Course of Study / Major

Degree Awarded?

Yes No

Other Trainings & Occupational Licenses

Other Training A

Certificate Awarded for Training?

Yes No

Other Training B

Certificate Awarded for Training?

Yes No

Occupational Licenses Completed:

Qualifications and Volunteer Experience

Please explain why you would like to serve on this particular board, committee, or commission.

Served before as Director of the Industrial Association. Would like to serve now in the General public open slot.

Describe your qualifications for this appointment. (NOTE: you may also include a copy of your resume with this application)

Chief of the Bay Area Air Quality Management District Enforcement Division 37 years Director of California Government Affairs Tesoro 7 years Director of the Industrial Association of Contra Costa County 3 years Private Consultant currently

[Upload a Resume](#)

Would you like to be considered for appointment to other advisory bodies for which you may be qualified?

Yes No

Do you have any obligations that might affect your attendance at scheduled meetings?

Yes No

Jack R Bean

If Yes, please explain:

Are you currently or have you ever been appointed to a Contra Costa County advisory board?

Yes No

If Yes, please list the Contra Costa County advisory board(s) on which you are currently serving:

If Yes, please also list the Contra Costa County advisory board(s) on which you have previously served:

Hazardous Waste Commission

List any volunteer or community experience, including any advisory boards on which you have served.

Conflict of Interest and Certification

Do you have a familial or financial relationship with a member of the Board of Supervisors? (Please refer to the relationships listed under the "Important Information" section below or Resolution No. 2021/234)

Yes No

If Yes, please identify the nature of the relationship:

Do you have any financial relationships with the County such as grants, contracts, or other economic relationships?

Yes No

If Yes, please identify the nature of the relationship:

Please Agree with the Following Statement

I CERTIFY that the statements made by me in this application are true, complete, and correct to the best of my knowledge and belief, and are made in good faith. I acknowledge and understand that all information in this application is publicly accessible. I understand that misstatements and/or omissions of material fact may cause forfeiture of my rights to serve on a board, committee, or commission in Contra Costa County.

I Agree

Important Information

1. This application and any attachments you provide to it is a public document and is subject to the California Public Records Act (CA Government Code §6250-6270).
2. All members of appointed bodies are required to take the advisory body training provided by Contra Costa County.
3. Members of certain boards, commissions, and committees may be required to: (1) file a Statement of Economic Interest Form also known as a Form 700, and (2) complete the State Ethics Training Course as required by AB 1234.
4. Meetings may be held in various locations and some locations may not be accessible by public transportation.
5. Meeting dates and times are subject to change and may occur up to two (2) days per month.
6. Some boards, committees, or commissions may assign members to subcommittees or work groups which may require an additional commitment of time.
7. As indicated in Board Resolution 2021/234, a person will not be eligible for appointment if he/she is related to a Board of Supervisors' member in any of the following relationships:
 - (1) Mother, father, son, and daughter;
 - (2) Brother, sister, grandmother, grandfather, grandson, and granddaughter;
 - (3) Husband, wife, father-in-law, mother-in-law, son-in-law, daughter-in-law, stepson, and stepdaughter;
 - (4) Registered domestic partner, pursuant to California Family Code section 297;
 - (5) The relatives, as defined in 1 and 2 above, for a registered domestic partner;
 - (6) Any person with whom a Board Member shares a financial interest as defined in the Political Reform Act (Gov't Code §87103, Financial Interest), such as a business partner or business associate.

[REDACTED]

[REDACTED]

[REDACTED]

Seat Name

EJ representative

Have you ever attended a meeting of the advisory board for which you are applying?

Yes No

If Yes, how many meetings have you attended?

8

Education

Select the option that applies to your high school education *

High School Diploma

College/ University A

Name of College Attended

Northwestern University

Degree Type / Course of Study / Major

Bachelor of Science/ CLS-Clinical Lab Scientist

Degree Awarded?

Yes No

College/ University B

Name of College Attended

UC San Diego

Degree Type / Course of Study / Major

Pre-Med

Degree Awarded?

Yes No

College/ University C

Name of College Attended

Degree Type / Course of Study / Major

Maureen M Brennan

Degree Awarded?

Yes No

Other Trainings & Occupational Licenses

Other Training A

12 month hospital internship as CLS

Certificate Awarded for Training?

Yes No

Other Training B

CERT certified

Certificate Awarded for Training?

Yes No

Occupational Licenses Completed:

CA Clinical Lab Scientist, 45 years

Qualifications and Volunteer Experience

Please explain why you would like to serve on this particular board, committee, or commission.

I live in the Fenceline community of unincorporated Rodeo. I long have had interest in the interaction of the refinery industry here and local health. I hope to learn more about hazardous materials issues in the broader context of the County. As a scientist of 45 years, I know how to read scientific papers, and am willing to do the homework necessary to connect the dots to public health, on a variety of issues.

Describe your qualifications for this appointment. (NOTE: you may also include a copy of your resume with this application)

•Clinical Lab Scientist, 45 years •Participated in negotiations for Local 29; 18 year member of Local 20
•Participated in EIR studies for P66 biodiesel conversion project, and Selby Slag excavation project. •See resume included . . . unable to attach resume.

[Upload a Resume](#)

Would you like to be considered for appointment to other advisory bodies for which you may be qualified?

Yes No

Maureen M Brennan

Do you have any obligations that might affect your attendance at scheduled meetings?

Yes No

If Yes, please explain:

Board member Rodeo Sanitation District. Meets 2nd Tuesday 1:00pm monthly, and second Monday at 11:00am.

Are you currently or have you ever been appointed to a Contra Costa County advisory board?

Yes No

If Yes, please list the Contra Costa County advisory board(s) on which you are currently serving:

If Yes, please also list the Contra Costa County advisory board(s) on which you have previously served:

List any volunteer or community experience, including any advisory boards on which you have served.

Conflict of Interest and Certification

Do you have a familial or financial relationship with a member of the Board of Supervisors? (Please refer to the relationships listed under the "Important Information" section below or Resolution No. 2021/234)

Yes No

If Yes, please identify the nature of the relationship:

Do you have any financial relationships with the County such as grants, contracts, or other economic relationships?

Yes No

If Yes, please identify the nature of the relationship:

Please Agree with the Following Statement

I CERTIFY that the statements made by me in this application are true, complete, and correct to the best of my knowledge and belief, and are made in good faith. I acknowledge and understand that all information in this application is publicly accessible. I understand that misstatements and/or omissions of material fact may cause forfeiture of my rights to serve on a board, committee, or commission in Contra Costa County.

I Agree

Important Information

1. This application and any attachments you provide to it is a public document and is subject to the California Public Records Act (CA Government Code §6250-6270).
2. All members of appointed bodies are required to take the advisory body training provided by Contra Costa County.
3. Members of certain boards, commissions, and committees may be required to: (1) file a Statement of Economic Interest Form also known as a Form 700, and (2) complete the State Ethics Training Course as required by AB 1234.
4. Meetings may be held in various locations and some locations may not be accessible by public transportation.
5. Meeting dates and times are subject to change and may occur up to two (2) days per month.
6. Some boards, committees, or commissions may assign members to subcommittees or work groups which may require an additional commitment of time.
7. As indicated in Board Resolution 2021/234, a person will not be eligible for appointment if he/she is related to a Board of Supervisors' member in any of the following relationships:
 - (1) Mother, father, son, and daughter;
 - (2) Brother, sister, grandmother, grandfather, grandson, and granddaughter;
 - (3) Husband, wife, father-in-law, mother-in-law, son-in-law, daughter-in-law, stepson, and stepdaughter;
 - (4) Registered domestic partner, pursuant to California Family Code section 297;
 - (5) The relatives, as defined in 1 and 2 above, for a registered domestic partner;
 - (6) Any person with whom a Board Member shares a financial interest as defined in the Political Reform Act (Gov't Code §87103, Financial Interest), such as a business partner or business associate.

L.H. 4/25

Application Form

Profile

Steven _____ M _____ Cox _____
 First Name Middle Initial Last Name

0160 East Ave _____ Suite or Apt _____
 Home Address
 Livermore _____ CA _____ 94550 _____
 City State Postal Code

(925) 499-7000 _____
 Primary Phone

svem4@ucsf.edu _____
 Email Address

District Locator Tool

Resident of Supervisorial District:

N/A - Out of County

City of San Ramon _____ Recreation Supervisor _____
 Employer Job Title

Length of Employment

16 years

Do you work in Contra Costa County?

Yes No

If Yes, in which District do you work?

Candace

How long have you lived or worked in Contra Costa County?

Are you a veteran of the U.S. Armed Forces?

Yes No

Board and Interest

Which Boards would you like to apply for?

Hazardous Materials Commission: Submitted

Steven M Cox

Seat Name

Alternate

Have you ever attended a meeting of the advisory board for which you are applying?

Yes No

If Yes, how many meetings have you attended?

Education

Select the option that applies to your high school education *

High School Diploma

College/ University A

Name of College Attended

CSU Chico

Degree Type / Course of Study / Major

B.S. Marketing

Degree Awarded?

Yes No

College/ University B

Name of College Attended

CSU East Bay

Degree Type / Course of Study / Major

M.S. Recreation MGMT

Degree Awarded?

Yes No

College/ University C

Name of College Attended

Degree Type / Course of Study / Major

Degree Awarded?

Yes No

Other Trainings & Occupational Licenses

Other Training A

Certificate Awarded for Training?

Yes No

Other Training B

Certificate Awarded for Training?

Yes No

Occupational Licenses Completed:

Qualifications and Volunteer Experience

Please explain why you would like to serve on this particular board, committee, or commission.

I am interested in how Hazardous Waste is being handled in Contra Costa County. Additionally I am interested in how water tributaries and urban growth are affecting fish and wildlife in Contra Costa County.

Describe your qualifications for this appointment. (NOTE: you may also include a copy of your resume with this application)

Resume Attached

Upload a Resume

Would you like to be considered for appointment to other advisory bodies for which you may be qualified?

Yes No

Do you have any obligations that might affect your attendance at scheduled meetings?

Yes No

If Yes, please explain:

Are you currently or have you ever been appointed to a Contra Costa County advisory board?

Yes No

If Yes, please list the Contra Costa County advisory board(s) on which you are currently serving:

If Yes, please also list the Contra Costa County advisory board(s) on which you have previously served:

List any volunteer or community experience, including any advisory boards on which you have served.

Alameda County Mosquito Abatement District Board of Trustee Member

Conflict of Interest and Certification

Do you have a familial or financial relationship with a member of the Board of Supervisors? (Please refer to the relationships listed under the "Important Information" section below or Resolution No. 2021/234)

Yes No

If Yes, please identify the nature of the relationship:

Do you have any financial relationships with the County such as grants, contracts, or other economic relationships?

Yes No

If Yes, please identify the nature of the relationship:

Please Agree with the Following Statement

I CERTIFY that the statements made by me in this application are true, complete, and correct to the best of my knowledge and belief, and are made in good faith. I acknowledge and understand that all information in this application is publicly accessible. I understand that misstatements and/or omissions of material fact may cause forfeiture of my rights to serve on a board, committee, or commission in Contra Costa County.

I Agree

Important Information

Steven M Cox

1. This application and any attachments you provide to it is a public document and is subject to the California Public Records Act (CA Government Code §6250-6270).
2. All members of appointed bodies are required to take the advisory body training provided by Contra Costa County.
3. Members of certain boards, commissions, and committees may be required to: (1) file a Statement of Economic Interest Form also known as a Form 700, and (2) complete the State Ethics Training Course as required by AB 1234.
4. Meetings may be held in various locations and some locations may not be accessible by public transportation.
5. Meeting dates and times are subject to change and may occur up to two (2) days per month.
6. Some boards, committees, or commissions may assign members to subcommittees or work groups which may require an additional commitment of time.
7. As indicated in Board Resolution 2021/234, a person will not be eligible for appointment if he/she is related to a Board of Supervisors' member in any of the following relationships:
 - (1) Mother, father, son, and daughter;
 - (2) Brother, sister, grandmother, grandfather, grandson, and granddaughter;
 - (3) Husband, wife, father-in-law, mother-in-law, son-in-law, daughter-in-law, stepson, and stepdaughter;
 - (4) Registered domestic partner, pursuant to California Family Code section 297;
 - (5) The relatives, as defined in 1 and 2 above, for a registered domestic partner;
 - (6) Any person with whom a Board Member shares a financial interest as defined in the Political Reform Act (Gov't Code §87103, Financial Interest), such as a business partner or business associate.

Steven Cox

[REDACTED] Livermore, CA 94550

[REDACTED]

[REDACTED]

Demonstrated Skills

Result oriented strategic planner, fiscally responsible budget manager, effective staff supervisor, efficient facility operator, articulate public speaker, great communicator, diplomatic customer service representative, sensible business acumen, astute project manager and an entrepreneurial spirit.

Professional Experience

City of San Ramon

2016 - Current

Recreation Supervisor

Responsible for Senior Center Facility Operations, Rentals, Staffing Supervision, and Large City Special Events

Provide supervision and oversight for daily operations of 4 assigned community facilities and additional sites, staffing all facilities for continuous operations; recruit, train, supervise and evaluate full time and part time staff; prepare program area budgets and monitor the revenue and expenditures; set goals and objectives for program area and monitor fulfillment; review program area policy, and provide recommendations for improvement.

- Plan and Implement San Ramon Art and Wind Festival
 - A two-day 40,000-person festival
- Organize San Ramon Summer Concerts and Foreign Film Series
- Supervise 30 year-round part-time staff including their training, hiring, schedules, and necessary discipline
- Supervise 3 full time staff and their daily work flow
 - Assist the staff to meet their annual goals and providing evaluations
- Oversee 4 community centers schedules, including their daily operations, programs and rentals
 - Responsible for online picnic rental program
- Review and approve the 4 San Ramon Foundations Special Event proposals and applications
 - Provide all necessary support for approved events
- In Charge of daily operations of San Ramon Senior Center
- Senior Advisory Committee Staff Liaison
- Oversee and coordinate sponsorships for special events and Senior Center
- Supervise operations of 2 community gardens
- Planned inter division transition of 2 community fitness runs
- Oversaw largest private Cultural Special Event hosted by City of San Ramon
- Manage City Commemorative/Memorial program
- Evaluate program/facility goals and objectives and make recommendations
- Plan, Maintain and make budget recommendations
- Write and present staff reports to Commissions and City Council
- Onsite overview during renovation of Senior Center facility

City of San Ramon

2011 - 2016

Recreation Coordinator

Responsible for Independent Contractors, Contract Classes and Camps, and Part Time Staff

Planned, organized and provided supervision and oversight for assigned recreation activities, camps and classes; trained, and supervised full and part time staff; developed schedules; prepared program budget; conducted outreach and marketing with community groups.

- Oversaw and managed 60 Independent Contractors including their schedules, fees, payments and budget
 - Approximately 200 different camps and classes a year
 - Teen Centers, Summer camps, Youth Classes, Fitness Classes, 55+ classes, Active Membership

- Collaborated with San Ramon Unified School District to offer program at 12 different elementary school sites
- Plan, implement and execute two community runs in San Ramon
- Supervised 1 full time staff and 10 part time staff
- Created an all-day 2 site teen summer camp program
- Re-invigorated teen centers to full capacity at all 4 sites
- Teen Council Staff Advisor

City of San Ramon

2006 - 2011

Recreation Coordinator

Responsible for Senior, Adult, and Therapeutic Programs

Planned and coordinated senior and therapeutic recreation programs, events and activities, including scheduling the activities temporary and volunteer staff; prepared program area budget.

- Managed the Senior Center and Community Garden for daily usage by public
- Oversaw and organized Senior programs, part time staff, volunteers, newsletter and website for Senior Center
 - Managed daily Contra Costa County food program at site
- Planned and Scheduled usage of Express Van Program, travel program and lunch program at the Senior Center
 - Initiated transition volunteer van program to MV Transit
- Created new series of programs, newsletter Therapeutic Programs
- Partnered with Special Olympics to offer 6 new sports programs in San Ramon
- Properly implemented the San Ramon Inclusion program
- Created the new Future Leader In Training program
- Increased community outreach amongst locally senior engaged organizations

City of San Ramon

2005 - 2006

Recreation Technician

Responsible for After School Enrichment Program

Performed a variety of technical support related to recreation programs in the City of San Ramon, including coordinating the work of independent contractors.

- Expanded After School Enrichment program to all 11 San Ramon elementary schools
- Scheduled, promoted, and coordinated classes and summer camps with independent contractors
- Worked closely with San Ramon Unified School District
- Co-Authored successful application for Top 100 Communities in America for Young People

The Greater Concord Chamber of Commerce

2004-2004

Membership Services

- Developed marketing strategies to increase membership, and maintain retention
- Created a local business workshop for start-ups and small businesses
- Increased brand recognition in community

O.C. Jones and Sons, Inc.

2002-2003

Estimator Assistant

- Researched job data to be used in estimators bid
- Reviewed job submittals
- Compiled job data and submitted relevant research results to respective contractors and subcontractors

Contra Costa County
Summer Street Worker Assistant

1998-2001

- Performed routine manual labor as a member of a street maintenance or clean-up crew
- Used various hand powered tools in the of assigned area of work such for patching pavement, pothole repair, crack seal, sign repair, cutting and clearing undergrowth from drainage channels and culverts
- Directed traffic by motioning with flag when construction work obstructs normal traffic routes
Served as asphalt and chip seal ground crew member

Education

California State University, East Bay
Specialized M.S. in Recreation Management

2006

California State University, Chico
B.S. in Marketing

2002

Boards and Committees Representative

Alameda County Mosquito Abatement District Board of Trustee Member
CPRS Aging Section President Elect
California Parks and Recreation Society Member

- o Served as CPRS District 3 President in 2011

Trainings

Special District Leadership Academy
LERN Certified Program Planner
Professional Food Manager Certified
Certified Lifeguard
Youth Mental Health Aide Certified
DMV Class B Passenger License

Community Memberships Service

Community Emergency Response Team (CERT) member
Special Olympic Coach for Bocce Ball and Bowling
Elected as Executive Vice President of Associated Student at CSU Chico

- o CSU Presidents Series with Mikhail Gorbachev
- o Referendum for Recreation Center
- o Rebranded Associated Students Logo

Elected as Graduate Student representative at Associated Students CSU East Bay

- o A.S. presenter series Michael Franti & Spearhead

Selected as Greek Man of the Year 2001

Other

Small Business Owner

- o Hold 3 design patents

Application Form

L. Hall 4/11
Submit Date: Apr 06, 2022
Wants ES seat

Profile

Elizabeth
First Name

E
Middle Initial

Ramirez
Last Name

[Redacted]
Home Address

State (Zip)

Richmond
City

CA
State

94806
Postal Code

[Redacted]
Primary Phone

[Redacted]
Email Address

District Locator Tool

Resident of Supervisorial District:

None Selected

UCSF
Employer

Hospital Assistant
Job Title

Length of Employment

20

Do you work in Contra Costa County?

Yes No

If Yes, in which District do you work?

How long have you lived or worked in Contra Costa County?

1 year

Are you a veteran of the U.S. Armed Forces?

Yes No

Board and Interest

Which Boards would you like to apply for?

Hazardous Materials Commission: Submitted

Elizabeth E Ramirez

Seat Name

Have you ever attended a meeting of the advisory board for which you are applying?

Yes No

If Yes, how many meetings have you attended?

Education

Select the option that applies to your high school education *

High School Diploma

College/ University A

Name of College Attended

City College of San Francisco

Degree Type / Course of Study / Major

Certificate

Degree Awarded?

Yes No

College/ University B

Name of College Attended

Degree Type / Course of Study / Major

Degree Awarded?

Yes No

College/ University C

Name of College Attended

Degree Type / Course of Study / Major

Degree Awarded?

Yes No

Elizabeth E Ramirez

Other Trainings & Occupational Licenses

Other Training A

Certificate Awarded for Training?

Yes No

Other Training B

Certificate Awarded for Training?

Yes No

Occupational Licenses Completed:

Qualifications and Volunteer Experience

Please explain why you would like to serve on this particular board, committee, or commission.

As a new resident of Richmond CA . I am eager to learn about how hazardous materials can affect our well being and also be part of the solution to make our environment a safer place. For the past 15 years I have been working in the medical field and anything related to health intrigues me.

Describe your qualifications for this appointment. (NOTE: you may also include a copy of your resume with this application)

Please see resume

[Upload a Resume](#)

Would you like to be considered for appointment to other advisory bodies for which you may be qualified?

Yes No

Do you have any obligations that might affect your attendance at scheduled meetings?

Yes No

If Yes, please explain:

I work Mon- Friday in SF 7-4 but can take time off to attend meetings I

Are you currently or have you ever been appointed to a Contra Costa County advisory board?

Yes No

Elizabeth E Ramirez

If Yes, please list the Contra Costa County advisory board(s) on which you are currently serving:

If Yes, please also list the Contra Costa County advisory board(s) on which you have previously served:

List any volunteer or community experience, including any advisory boards on which you have served.

Conflict of Interest and Certification

Do you have a familial or financial relationship with a member of the Board of Supervisors? (Please refer to the relationships listed under the "Important Information" section below or Resolution No. 2021/234)

Yes No

If Yes, please identify the nature of the relationship:

Do you have any financial relationships with the County such as grants, contracts, or other economic relationships?

Yes No

If Yes, please identify the nature of the relationship:

Please Agree with the Following Statement

I CERTIFY that the statements made by me in this application are true, complete, and correct to the best of my knowledge and belief, and are made in good faith. I acknowledge and understand that all information in this application is publicly accessible. I understand that misstatements and/or omissions of material fact may cause forfeiture of my rights to serve on a board, committee, or commission in Contra Costa County.

I Agree

Important Information

Elizabeth E Ramirez

1. This application and any attachments you provide to it is a public document and is subject to the California Public Records Act (CA Government Code §6250-6270).
2. All members of appointed bodies are required to take the advisory body training provided by Contra Costa County.
3. Members of certain boards, commissions, and committees may be required to (1) file a Statement of Economic Interest Form also known as a Form 700, and (2) complete the State Ethics Training Course as required by AB 1234.
4. Meetings may be held in various locations and some locations may not be accessible by public transportation.
5. Meeting dates and times are subject to change and may occur up to two (2) days per month.
6. Some boards, committees, or commissions may assign members to subcommittees or work groups which may require an additional commitment of time.
7. As indicated in Board Resolution 2021/234, a person will not be eligible for appointment if he/she is related to a Board of Supervisors' member in any of the following relationships:
 - (1) Mother, father, son, and daughter;
 - (2) Brother, sister, grandmother, grandfather, grandson, and granddaughter;
 - (3) Husband, wife, father-in-law, mother-in-law, son-in-law, daughter-in-law, stepson, and stepdaughter;
 - (4) Registered domestic partner, pursuant to California Family Code section 297;
 - (5) The relatives, as defined in 1 and 2 above, for a registered domestic partner;
 - (6) Any person with whom a Board Member shares a financial interest as defined in the Political Reform Act (Gov't Code §87103, Financial Interest), such as a business partner or business associate.

Elizabeth Ramirez

[REDACTED]
[REDACTED]
[REDACTED]

Objective

Eager, hardworking individual looking for a position utilizing abilities acquired through my education and work experience with an opportunity for growth.

Profile

Strong customer service with the ability to diffuse difficult situations. Excellent administrative and communication skills. Excels at multitasking with attention to detail in a fast paced environment. Superior telephone and computer skills with proficiency in MS Word, Excel Outlook, and PowerPoint.

Flexible and versatile, able to maintain a sense of humor under pressure. Poised and competent with demonstrated ability to easily transcend cultural differences. Thrive in deadline-driven environments. Excellent team-building skills.

Relevant Skills and Qualifications

- Medical Terminology
- Laboratory & Ancillary testing
- First Aide, BLS & CPR Certification
- Knowledge of CPT & ICD-9 Codes
- Billing & Coding
- Data Entry 75 WMP
- Computer Savvy
- EKG's
- Customer Service
- Knowledge of EMR Software
- Appointment Management
- Ability to work independently or with others
- Bi-lingual in Spanish
(oral and written)

Professional Experience

UCSF/Radiation Oncology

Medical Assistant April 2014-Present

- Trained all new medical assistant staff to adhere to proper policies and procedures
- Managed inventory of medical supplies
- Overlook the clinic flow for an efficient, well-run operation paying attention to room utilization, wait times and provider productivity.
- Created a successful medical assistant role within the department
- Demonstrated the ability and skills to work remotely

Linda Mar Care Center | Pacifica, CA

Medical Records

Collect and analyze data to detect deficiencies, non-compliance with laws, regulations, and management policies

- Prepare detailed reports on audit findings
- Handle several aspects of medical information from updating and filling medical records
- Organize and manage patient's health information data
- Verify accuracy and accessibility of files
- Ensure all files are secure and properly filled out
- Communicate with physicians and other healthcare professionals to clarify diagnosis or to obtain additional information
- Maintain electronic health records (EHR) databases
- Review patient records and laboratory reports

Wave Crest Medicine | Daly City, CA

Certified Medical Assistant

- Provide back office support for an internal medicine practice. Performed various diagnostic and ancillary testing (e.g. EKG's, immunoassays, chemistry analysis, and hematology)
- Demonstrated ability to communicate effectively and clearly (both written and oral)
- Administered injections (TB skin testing, flu vaccines, vitamin B-12)
- Ensured cleanliness, sanitation and maintenance of all exam rooms and equipment
- Prepared samples for laboratory analysis and filed laboratory reports. Communicated laboratory results to patients
- Ensured compliance with HIPAA, OSHA, and CLIA regulations
- Performed office and clerical functions as needed (e.g. answer phones, appointment scheduling, patient registration, and data processing, faxing and scanning documents to EHR)
- Helped implement practice's quality assurance and control program
- Reacted calmly and effectively in emergencies, and added the personal, caring touch that immediately puts patients at ease

Bay Area Digestive Health | Daly City, CA

Certified Medical Assistant

- Assist with all aspects of medical treatment in a gastro-enterology office. Schedule outpatient procedures (e.g.; colonoscopies, endoscopies, and liver biopsies)
- Educate patients with pre-op and post-op surgical care
- Created and executed numerous projects using Excel and PowerPoint
- Answered a multi-line phone system and triage calls accordingly
- Ensure patient files prepared efficiently for medical providers
- Patient processing and data entry
- Obtain authorization from insurances for diagnostic testing and medications
- Called insurance companies for benefit information and provided patients with financial agreements
- Responsible for all logs being in HIPAA compliance Insurance Billing and Coding
- Translator for the Spanish-speaking patients
- Provided support for the back office when needed

UCSF Arthritis Center - Kelly Services | San Francisco, CA

Certified Medical Assistant

- Served as a key member, of interdisciplinary healthcare team, for a busy medical practice Assist six MD's as well as a PA team in ensuring optimal patient care and smooth daily functioning of office
- Answered phones, scheduled appointments, maintained medical records within HIPAA compliance
- Ensure room set-up, transition, and turnover efficiently according to infection control protocol in a timely manner

- Record vital signs and patient's current medication
- Sanitation and maintenance of all exam rooms and equipment
- Blood draw and specimen collection
- Ensure compliance with HIPPA, CLIO, OSHA, and JCAHO

UCSF CANCER CENTER – Kelly Services | San Francisco, CA

Certified Medical Assistant | [https://www.linkedin.com/company/kelly-services/](#)

- Room patients, blood draws, and specimen collection to send to laboratory
- Assist with office procedures such as vulvar biopsies and colposcopies
- Provide impeccable customer service
- Aseptic techniques, sanitation, and autoclave of instruments
- Provided impeccable customer service
- Patient scheduling for busy office averaging 60 patients daily
- Compliance with all healthcare facility, HMO, and insurance requirements
- Prepare presentation of weekly tumor board

Family Podiatry Center | San Francisco, CA

Certified Medical Assistant | [https://www.linkedin.com/company/family-podiatry-center/](#)

- Check in and Check out patients, schedule appointments, schedule outpatient surgeries
- Educate patients on pre-op and post-op surgical care
- Obtain authorization for surgeries; prepare reports to be send to claims adjuster for **Worker's Compensation** and **Private Injury Cases**
- Strapping, casting, wound dressing and suture removal
- Assist with office procedures such as hammertoes and removal of ingrown toenails
- Pre-op and Post-op surgical care

Medicus Multispecialty Group | San Francisco, CA

Certified Medical Assistant | [https://www.linkedin.com/company/medicus-multispecialty-group/](#)

- Worked with a multi-disciplinary team supporting the delivery of primary medical services in a **community** health setting
- Responsible for patient intake, preparation of laboratory specimens
- Assisted medical providers, kept patient flow
- Vaccine, injections, EKG, clean/prep exam rooms and related tasks
- Essential functions- prepare exam rooms before and after patient examinations according to **clinic infection control**
- Intake, record medical histories and performed client assessment
- Perform immunization and basic in-clinic lab tests (e.g: urinalysis, pregnancy test, and glucose level tests)
- Perform EKG's, ear lavage, and other tests as necessary
- Clean, sterilize and stock clinic instruments
- Provide patient education and information as instructed by clinic practitioners and clinic protocols
- Provided backup for medical receptionist (financial eligibility, cashier, medical records, and telephone operator as needed)
- Perform other duties as assigned by the Back Office Supervisor

CUSTOMER SERVICE SKILLS

- Successful in dealing with patients in a high-pressure environment
- Excellent interpersonal and communication skills
- Ability to manage multiple patients simultaneously
- Able to convey a positive friendly attitude in dealing with others
- React calmly and effectively in emergencies and add the personal caring touch that **immediately puts** patients at ease.
- Considerate of patient's welfare

- Adaptable to unexpected situations
- Ability to multi-task and juggle priorities with attention to detail
- Ability to represent a firm in a professional manner

Education

Bryman College -- San Francisco, CA

1993 Medical Assistant Diploma

- 4.0 GPA

Immaculate Conception Academy -- San Francisco, CA

1991 High School Diploma

- 4.0 GPA
- Honor Roll Society

Lauren Hull e-mail
3/14/22

Submit Date: Mar 10, 2022

Contra Costa County Boards & Commissions

Application Form

Profile

Gretchen
First Name

E
Middle Initial

Salter
Last Name

[REDACTED]
Home Address

Suite or Apt

Walnut Creek
City

CA
State

94596
Postal Code

[REDACTED]
Primary Phone

[REDACTED]
Email Address

District Locator Tool

Resident of Supervisorial District:

District 4

Self
Employer

Consultant
Job Title

Length of Employment

7 years

Do you work in Contra Costa County?

Yes No

If Yes, in which District do you work?

4

How long have you lived or worked in Contra Costa County?

13 years

Are you a veteran of the U.S. Armed Forces?

Yes No

Board and Interest

Which Boards would you like to apply for?

Hazardous Materials Commission: Submitted

Gretchen E Salter

Seat Name

General Public Alternate

Have you ever attended a meeting of the advisory board for which you are applying?

Yes No

If Yes, how many meetings have you attended?

Education

Select the option that applies to your high school education *

High School Diploma

College/ University A

Name of College Attended

UC Davis

Degree Type / Course of Study / Major

BA/ Political Science and History

Degree Awarded?

Yes No

College/ University B

Name of College Attended

University of Washington

Degree Type / Course of Study / Major

MA /Public Affairs

Degree Awarded?

Yes No

College/ University C

Name of College Attended

Degree Type / Course of Study / Major

Gretchen E Salter

Degree Awarded?

Yes No

Other Trainings & Occupational Licenses

Other Training A

Certificate Awarded for Training?

Yes No

Other Training B

Certificate Awarded for Training?

Yes No

Occupational Licenses Completed:

Qualifications and Volunteer Experience

Please explain why you would like to serve on this particular board, committee, or commission.

I have been working in the environmental health and justice field for the last 17 years, focusing on state and federal policy but I want to start making a difference in my community. Contra Costa County has been a leader in its environmental policies but there is still much work to be done and I would like to use the knowledge I have gained to be part of healthy solutions for our county.

Describe your qualifications for this appointment. (NOTE: you may also include a copy of your resume with this application)

Resume Attached. Key accomplishments - 17 years as an advocate in the environmental health field - wrote and led successful campaigns on several toxics issues in California including the state's bans on phthalates and BPA as well as the state's Safer Consumer Products Program, Cleaning Products Ingredient Disclosure law and California's Safe Cosmetics Program. - provided strategic and technical advice to other state advocates and legislators throughout the nation on toxics policy. - Founded national PFAS campaign bringing together national, state and local advocates to push for new laws addressing PFAS in water, soil and consumer products. - Served on California's Pollution Prevention Advisory Committee - Founding member of national and statewide environmental health and justice coalitions focused on chemical policy Key Skills - Able to work with many different interests and find consensus on paths forward - Skilled at meeting facilitation, particularly among competing interests - Completed and led several strategic planning processes - Excellent public speaker and legislative witness - Skilled in campaign planning and management

[Upload a Resume](#)

Gretchen E Salter

Would you like to be considered for appointment to other advisory bodies for which you may be qualified?

Yes No

Do you have any obligations that might affect your attendance at scheduled meetings?

Yes No

If Yes, please explain:

I have two school-aged children and while I will be able to make most meetings, there may be occasions when I cannot find child care or they have an event which takes precedence.

Are you currently or have you ever been appointed to a Contra Costa County advisory board?

Yes No

If Yes, please list the Contra Costa County advisory board(s) on which you are currently serving:

If Yes, please also list the Contra Costa County advisory board(s) on which you have previously served:

List any volunteer or community experience, including any advisory boards on which you have served.

- Food Bank Contra Costa Volunteer - Volunteer on several political campaigns - President, Board of Directors, Town Hall Theatre Company - Girl Scouts Assistant Troop Leader and Cookie Manager

Conflict of Interest and Certification

Do you have a familial or financial relationship with a member of the Board of Supervisors? (Please refer to the relationships listed under the "Important Information" section below or Resolution No. 2021/234)

Yes No

If Yes, please identify the nature of the relationship:

Do you have any financial relationships with the County such as grants, contracts, or other economic relationships?

Yes No

If Yes, please identify the nature of the relationship:

Please Agree with the Following Statement

I CERTIFY that the statements made by me in this application are true, complete, and correct to the best of my knowledge and belief, and are made in good faith. I acknowledge and understand that all information in this application is publicly accessible. I understand that misstatements and/or omissions of material fact may cause forfeiture of my rights to serve on a board, committee, or commission in Contra Costa County.

I Agree

Important Information

1. This application and any attachments you provide to it is a public document and is subject to the California Public Records Act (CA Government Code §6250-6270).
2. All members of appointed bodies are required to take the advisory body training provided by Contra Costa County.
3. Members of certain boards, commissions, and committees may be required to: (1) file a Statement of Economic Interest Form also known as a Form 700, and (2) complete the State Ethics Training Course as required by AB 1234.
4. Meetings may be held in various locations and some locations may not be accessible by public transportation.
5. Meeting dates and times are subject to change and may occur up to two (2) days per month.
6. Some boards, committees, or commissions may assign members to subcommittees or work groups which may require an additional commitment of time.
7. As indicated in Board Resolution 2021/234, a person will not be eligible for appointment if he/she is related to a Board of Supervisors' member in any of the following relationships:
 - (1) Mother, father, son, and daughter;
 - (2) Brother, sister, grandmother, grandfather, grandson, and granddaughter;
 - (3) Husband, wife, father-in-law, mother-in-law, son-in-law, daughter-in-law, stepson, and stepdaughter;
 - (4) Registered domestic partner, pursuant to California Family Code section 297;
 - (5) The relatives, as defined in 1 and 2 above, for a registered domestic partner;
 - (6) Any person with whom a Board Member shares a financial interest as defined in the Political Reform Act (Gov't Code §87103, Financial Interest), such as a business partner or business associate.

Gretchen Lee Salter

Walnut Creek, CA

OBJECTIVE: Seeking a position on the Contra Costa County Hazardous Materials Commission

RELEVANT EXPERIENCE

- Over 15 years of experience managing corporate accountability and political campaigns
- Non-profit management experience including fundraising, team leadership and strategic planning
- Coalition building and management
- Extensive fundraising through foundations, corporate giving, cause marketing and individual donors

BOARD and ADVISORY EXPERIENCE

- Board President, Town Hall Theatre Company (2019-present)
- Committee Member, California Pollution Prevention Advisory Committee, Department of Toxic Substances Control (2010-2012)
- Candidate Endorsement Committee, Clean Water Action, 2012-2014

WORK EXPERIENCE

Safer States

January 2015-Present

Strategic Advisor

Remote work, based in CA

- Provided strategic guidance to national and state-based advocacy organizations on environmental health policy
- Created and executed campaign plans and strategies to win over 200 progressive policies in 38 states
- Founded national campaign to coordinate local, state and national activity to curb toxic PFAS pollution resulting in 72 health protective laws adopted in 21 states
- Consulted with sustainable businesses on public policy initiatives
- Managed large and diverse national coalitions focusing on environmental health, plastics policy and water quality
- Drafted model policy on plastic pollution and chemical policy
- Provided strategic guidance and training to state and federal policy makers on chemical and plastic policy
- Represented Safer States at conferences, symposia, stakeholder meetings, legislative hearings and in the press
- Raised over \$2 million through foundations, corporate giving and individual donations
- Served as interim Executive Director of Safer States

Breast Cancer Prevention Partners

April 2005- May 2014

Senior Program and Policy Manager

San Francisco, CA

- Led state legislative campaigns resulting in eight statewide environmental health measures signed into law including the nation's first statewide biomonitoring program, the nation's first statewide consumer products chemical safety law and the nation's first statewide cosmetic safety program
- Led successful national effort to export California's progressive environmental health policy to other states including writing model policy which was adopted in seven states
- Partnered with sustainable businesses to advocate for environmental health legislation and regulatory reform
- Provided strategic advice and training to state and federal legislators and advocates on environmental health campaigns and advocacy
- Worked closely with multiple state agencies on regulatory initiatives and program implementation
- Managed staff, contractors and programmatic budgets associated with organizational campaigns and key initiatives
- Represented BCPP at press conferences, legislative hearings and advocacy conferences
- Served on steering committees and chaired work groups of five state-wide and national coalitions comprised of a variety of stakeholders

- Founding member of two new coalitions focusing on immigrant worker health and environmental health and justice
- Built and maintained relationships with key corporate funders and foundations

Democratic National Committee

June 2004-November 2004

National Field Budget Director

Washington, DC

- Managed \$70 million national field budget for the 2004 General Election
- Reviewed and approved 21 State Coordinated Campaign plans and budgets
- Conducted daily updates with campaign leadership on state budgets and overall field budget
- Built and maintained quality relationships with state party offices and campaign directors
- Disbursed and tracked all funds sent to states to support field operations
- Hired, trained and supervised staff at campaign headquarters and in field offices

Dean for America Presidential Campaign

October 2003-March 2004

Regional Director/ Out of State Volunteer Coordinator

New Hampshire/ Wisconsin

- Developed and executed field plan resulting in the highest vote-yielding region in the state
- Managed a staff of 30 organizers, volunteer coordinators and interns
- Recruited and trained over 1,000 volunteers in persuasion calling and canvassing
- Cultivated leadership teams that executed a voter contact plan throughout the region
- Trained volunteers and staff in union-based organizing tactics and get-out-the-vote strategies
- Coordinated community events and town meetings for Governor Dean and Surrogates

Polaris Project

June 2003-September 2003

Advocacy and Community Outreach Fellow

Washington DC

- Wrote model state legislation addressing human trafficking
- Developed training program for the Polaris Project Community Outreach Team
- Cultivated partnerships with national and community organizations

King County Metro Market Development

October 2002-June 2003

Alternate Transportation Group--Bike Program Associate

Seattle, Washington

- Implemented the Northwest's first Clean Mobility Center and Grand Opening Celebration
- Improved relationships with community advocacy organizations
- Completed research study of bicycling patterns across a major cycling route for commuters
- Expanded the bike locker program throughout King County

Thomas Weisel Partners, LLC

September 1999- March 2002

Equity Capital Markets Marketing Coordinator

San Francisco, California

- Researched investment firms and created marketing database of stock purchasing patterns
- Directed the marketing strategy of over 100 companies seeking to complete equity transactions
- Managed group functions and events
- Cultivated and maintained reciprocal relationships with vendors and investment banks

EDUCATION

University of Washington, Seattle WA

Graduate Work in Public Affairs Focusing on Gender Equity and Human Rights; 2002-2003

Coursework included Budgeting, Public Management, Quantitative Analysis and Ethics

University of California Davis, Davis, CA

Dual Bachelor of Arts Degree in Political Science and History awarded June 1999

Education Abroad: University College London, London, England; Summer 1997



Contra
Costa
County

To: Board of Supervisors
From: Ellen McDonnell, Public Defender
Date: July 26, 2022

Subject: Youth Early Intervention Program Appropriation Adjustment

RECOMMENDATION(S):

APPROVE FY 2021-22 Appropriation & Revenue Adjustment No. 005066 authorizing new revenue in the amount of \$221,550 from Probation Juvenile Justice Crime Prevention Act funds, and appropriating it to the Public Defender's Office for the Youth Early Intervention Program.

FISCAL IMPACT:

The fiscal impact of this action is net zero. Appropriations in the Public Defender's Office for Permanent Salaries will increase by \$221,550, and the Intrafund -Transfer Services account will decrease by \$221,550. The appropriations in Probation for Other Departmental Charges will increase by \$221,550, and the Reimbursement revenue account will increase \$221,550.

BACKGROUND:

The Youth Early Intervention Partnership (YEIP) is a collaborative program between several County Departments (Public Defender, Probation, District Attorney), law enforcement agencies, the Contra Costa County Office of Education and community-based service providers. The overarching objective of the YEIP is to divert youth from the justice system providing legal advocacy, connection to services, case management, and other support to youth at risk of justice system involvement. The program is designed to prevent or minimize system involvement for youth whose contact with law enforcement has not yet resulted in formal processing in the youth justice system.

APPROVE

OTHER

RECOMMENDATION OF CNTY ADMINISTRATOR

RECOMMENDATION OF BOARD COMMITTEE

Action of Board On: **07/26/2022** APPROVED AS RECOMMENDED OTHER

Clerks Notes:

VOTE OF SUPERVISORS

I hereby certify that this is a true and correct copy of an action taken and entered on the minutes of the Board of Supervisors on the date shown.

ATTESTED: July 26, 2022

Monica Nino, County Administrator and Clerk of the Board of Supervisors

Contact: Joanne Sanchez 925-335-8065

By: , Deputy

cc:

BACKGROUND: (CONT'D)

This appropriation will fund the entire salary of a YEIP Attorney that will provide holistic legal services to youth who are at risk of formal justice system involvement at the time of initial contact, but have not yet been charged with a crime.

CONSEQUENCE OF NEGATIVE ACTION:

The Public Defender's Office and the Probation Department's appropriations will not be properly allocated.

ATTACHMENTS

TC24/27 APOO5066

**CONTRA COSTA COUNTY
ESTIMATED REVENUE ADJUSTMENT/
ALLOCATION ADJUSTMENT
TC/24**

AUDITOR-CONTROLLER USE ONLY:	
FINAL APPROVAL NEEDED BY:	
<input checked="" type="checkbox"/>	BOARD OF SUPERVISORS
<input type="checkbox"/>	COUNTY ADMINISTRATOR
<input type="checkbox"/>	AUDITOR-CONTROLLER

ACCOUNT CODING		DEPARTMENT: Public Defender		
ORGANIZATION	REVENUE ACCOUNT	REVENUE ACCOUNT DESCRIPTION	INCREASE	<DECREASE>
3036	9951	Reimbursement GOV/GOV	221,550.00	
TOTALS			221,550.00	0.00

APPROVED

AUDITOR – CONTROLLER
By: [Signature] Date 7/21/22

COUNTY ADMINISTRATOR
By: [Signature] Date 7/21/22

BOARD OF SUPERVISORS

YES:
NO:

By: _____ Date _____

EXPLANATION OF REQUEST

New Interdepartmental Agreement with Probation department to fund a DPDIII under the YEIP (Youth Early Intervention Program) funding for the period of 10/1/21-6/30/22.

PREPARED BY: Joanne Sanchez [Signature]
TITLE: Administrative Services Officer
DATE: 07/21/22

REVENUE ADJ. JOURNAL NO. RAOO 5066

**CONTRA COSTA COUNTY
APPROPRIATION ADJUSTMENT/
ALLOCATION ADJUSTMENT
T/C-27**

AUDITOR-CONTROLLER USE ONLY:	
FINAL APPROVAL NEEDED BY:	
<input checked="" type="checkbox"/>	BOARD OF SUPERVISORS
<input type="checkbox"/>	COUNTY ADMINISTRATOR
<input type="checkbox"/>	AUDITOR-CONTROLLER

ACCOUNT CODING		DEPARTMENT: Public Defender		
ORGANIZATION	EXPENDITURE SUB-ACCOUNT	EXPENDITURE ACCOUNT DESCRIPTION	<DECREASE>	INCREASE
3036	2340	Other Interdepartmental charges		221,550.00
2917	5022	Intrafund - Transfer Services	221,550.00	
2917	1011	Salaries		221,550.00
			221,550.00	443,100.00

APPROVED

AUDITOR – CONTROLLER
By: [Signature] Date 7/21/22

COUNTY ADMINISTRATOR
By: [Signature] Date 7/21/22

BOARD OF SUPERVISORS
YES:
NO:

By: _____ Date _____

EXPLANATION OF REQUEST

New Interdepartmental Agreement with Probation Department to fund a DPDIII under the YEIP (Youth Early Intervention Program) funding for the period 10/1/21-6/30/22.

PREPARED BY: Joanne Sanchez [Signature]
TITLE: Administrative Services Officer
DATE: 07/21/2022

APPROPRIATION APOO 5066
ADJ. JOURNAL NO.



Contra
Costa
County

To: Board of Supervisors
From: Marla Stuart, Employment and Human Services Director
Date: July 26, 2022

Subject: CSB Appropriation and Revenue Adjustment – Child Care Alternative Payment Programs-CAPP

RECOMMENDATION(S):

APPROVE and AUTHORIZE the Employment and Human Services Department Director, or designee, to execute a revenue agreement amendment (CAPP-1009 Amendment-2) with the California Department of Social Services (CDSS), to increase the payment limit by \$522,193 to a new payment limit of \$8,058,703, for an increase in the Regional Market Rate (RMR) in FY 21-22 to the Childcare Alternative Payment Programs, with no change in the term.

APPROVE Fiscal Year 2021/22 Appropriations and Revenue Adjustment No. 5071 authorizing additional revenue from CDSS in the amount of \$522,193 to the Employment and Human Services Department, Community Service Bureau (0589), for an increase in the RMR in FY 21-22 to the Childcare Alternative Payment Programs.

FISCAL IMPACT:

This action is to adjust estimated revenue and appropriated expenditures based on additional funding approved by the California Department of Social Services (CDSS) Child Care and Development Division. County is to receive an increase of \$522,193, resulting in a new agreement amount not to exceed \$8,058,703.

-
- APPROVE OTHER
 - RECOMMENDATION OF CNTY ADMINISTRATOR RECOMMENDATION OF BOARD COMMITTEE
-

Action of Board On: **07/26/2022** APPROVED AS RECOMMENDED OTHER

Clerks Notes:

VOTE OF SUPERVISORS

I hereby certify that this is a true and correct copy of an action taken and entered on the minutes of the Board of Supervisors on the date shown.

ATTESTED: July 26, 2022

Monica Nino, County Administrator and Clerk of the Board of Supervisors

Contact: Nancy Benavides, 925-681-4268

By: , Deputy

cc:

FISCAL IMPACT: (CONT'D)

\$4,861,459 (60% Federal with AL/CFDA #93.575 and 93.596)

\$3,197,244 (40% State)

No County match is required

State Contract Number: CAPP-1009-02

County Contract Number: 29-212-46

BACKGROUND:

The County receives funds from the California Department of Social Services (CDSS) to provide California Alternative Payment Program (CAPP) to program-eligible families for children ages 0-12 years old. Families must meet at least one of these eligibility criteria to meet program eligibility: receiving cash aid, income eligible, experiencing homelessness, or recipients of protective services or at risk of being abused, neglected or exploited, and have an established need for child care.

The Employment and Human Services Department (EHSD) received notification of amendment from CDSS on May 18, 2022, to amend Agreement Number CAPP-1009 (Amendment 2). The amendment reflects the changes to the Regional Market Rate (RMR) ceilings increase effective January 1, 2022 per Assembly Bill 131, Chapter 116, Statutes of 2021, Section 3.

The original revenue agreement was approved by the Board on July 13, 2021 (C. 48). The first amendment to increase payment limit from \$4,287,288 to \$7,536,510 was approved by the Board on February 1, 2022 (C. 44). This board order is to accept additional funds from the State in the amount of \$522,193 to a new payment limit of \$8,058,703 and to adjust the FY 21-22 budget.

CONSEQUENCE OF NEGATIVE ACTION:

If not approved, program eligible families and children will not receive child care under this program and appropriations and estimated revenues will not be properly reflected in the FY 21/22 budget.

CHILDREN'S IMPACT STATEMENT:

The Employment and Human Services Department Community Services Bureau supports three (3) of Contra Costa County's community outcomes – Outcome 1: "Children Ready for and Succeeding in School," Outcome 3: "Families that are Economically Self-sufficient," and Outcome 4: "Families that are Safe, Stable, and Nurturing." These outcomes are achieved by offering comprehensive services, including high quality early childhood education, nutrition, and health services to low-income children throughout Contra Costa County.

ATTACHMENTS

CAPP-1009-2 NOLA

CAPP 1029 Amended Contract

TC24/27_AP005071



KIM JOHNSON
DIRECTOR

STATE OF CALIFORNIA—HEALTH AND HUMAN SERVICES AGENCY
DEPARTMENT OF SOCIAL SERVICES
744 P Street • Sacramento, CA 95814 • www.cdss.ca.gov



GAVIN NEWSOM
GOVERNOR

December 31, 2021

CHILD CARE BULLETIN NO. 21-27

GUIDANCE TYPE: FISCAL

TO: ALL COUNTY CHILD CARE COORDINATORS
ALL CHILD CARE AND DEVELOPMENT CONTRACTORS
ALL CHILD CARE QUALITY CONTRACTORS AND GRANTEEES

SUBJECT: **FISCAL YEAR 2021-22 CHILD CARE AND DEVELOPMENT
RATE INCREASES FOR CHILD CARE ALTERNATIVE
PAYMENT PROGRAMS (CAPP)**

APPLICABLE PROGRAMS: CALIFORNIA WORK OPPORTUNITY AND RESPONSIBILITY TO
KIDS (CALWORKS) STAGES TWO AND THREE CHILD CARE
ALTERNATIVE PAYMENT PROGRAMS (CAPP)

REFERENCE: [ASSEMBLY BILL \(AB\) 131 \(CHAPTER 116, STATUTES OF 2021\)](#);
[CHILD CARE BULLETIN \(CCB\) 21-21](#); [CCB 21-17](#)

Purpose

The purpose of this Child Care Bulletin (CCB) is to provide contractors augmentations pursuant to [W&IC Section 10374.5](#) for January 1, 2022, rate changes for Child Care Alternative Payment Programs (CAPP). Commencing January 1, 2022, the Regional Market Rate (RMR) ceilings shall be established at the greater of the 75th percentile of the 2018 RMR survey for the county or the RMR ceiling that existed on December 31, 2021. More information regarding these changes can be found in [Child Care Bulletin 21-21](#).

Alternative Payment Programs (CAPP)

Attachment I displays the augmentations related to the January 1, 2022, RMR changes for CAPP. Rate increases resulting from these changes are funded by the American Rescue Plan Act of 2021 (ARPA). Funds for the FY 2021-22 Cost of Living

Adjustments, Hold Harmless (reimbursement based on the maximum certified hours of care rather than attendance), additional child care slots, and waived family fees were provided in Budget Act Amendments detailed in Attachment I of [Child Care Bulletin 21-17](#).

The FY 2021-22 budget includes \$67.8 million for CAPP RMR increases effective January 1, 2022. As data associated with enrollment characteristics for new slots in FY 2021-22 is unknown, \$20 million of the total funding for CAPP is set aside to ensure availability based on projections as reported by agencies, for actual and allowable costs incurred for additional services. Consistent with current processes, agencies should work with their assigned [fiscal analyst](#) when they project they will over earn their contracts.

For the remaining \$47.8 million, caseload and characteristic data reported for October 2021 was used to determine the cost difference from the ceilings in place December 31, 2021, compared to the ceilings in place January 1, 2022. Augmentations provided in Attachment I are distributed based on each agency's percentage of the total statewide augmentation.

CalWORKs Stages Two and Three

Consistent with existing process, because CalWORKs Stage Two is an entitlement program and CalWORKs Stage Three is treated consistently to the extent Budget Act appropriations are provided, Stage Two and Stage Three contracts are updated on an as-needed basis. Agencies should work with their assigned [fiscal analyst](#) when they project they will over earn their contracts.

Questions regarding this Child Care Bulletin can be sent to ChildDevelopmentFiscal@dss.ca.gov.

Sincerely,

Original Document Signed By

KIRA YOUNGER, Chief
Fiscal Forecasting and Policy Branch
Administration Division

Attachment

FISCAL YEAR 2021-22
JANUARY RATE INCREASES FOR THE CALIFORNIA ALTERNATIVE PAYMENT PROGRAM (CAPP)

AGENCY CODE	AGENCY NAME	CONTRACT NUMBER	2021-22 BUDGET ACT	JANUARY 2022 RATE INCREASES	2021-22 MAXIMUM
			MAXIMUM REIMBURSABLE AMOUNT *		REIMBURSABLE AMOUNT, WITH JAN RATE INCREASES
000002401	ALAMEDA COUNTY SOCIAL SERVICES AGENCY	CAPP1000	2,756,323	170,541	2,926,864
00000B325	BANANAS, INCORPORATED	CAPP1001	8,880,355	648,681	9,529,036
00000B376	COMMUNITY CHILD CARE COORDINATING COUNCIL OF ALAMEDA COUNT	CAPP1002	10,205,996	1,212,707	11,418,703
00000B388	HIVELY	CAPP1003	9,539,090	465,468	10,004,558
00000U243	THE DAVIS STREET COMMUNITY CENTER INCORPORATED	CAPP1004	3,237,423	380,897	3,618,320
00000N852	VALLEY OAK CHILDREN'S SERVICES, INC	CAPP1005	6,854,249	165,686	7,019,935
00000X675	THE RESOURCE CONNECTION OF AMADOR & CALAVERAS COUNTIES, INCC	CAPP1006	2,680,736	94,553	2,775,289
0000001006	COLUSA COUNTY SUPERINTENDENT OF SCHOOLS	CAPP1007	2,350,261	97,919	2,448,180
00000H860	COCOKIDS, INC.	CAPP1008	34,728,195	1,177,817	35,906,012
000002207	CONTRA COSTA COUNTY EMPLOYMENT & HUMAN SERVICES DEPARTMEN	CAPP1009	7,536,510	522,193	8,058,703
00000X707	DEL NORTE CHILD CARE COUNCIL	CAPP1010	924,529	20,002	944,531
00000N604	CENTRAL VALLEY CHILDREN'S SERVICES NETWORK	CAPP1011	1,469,067	30,883	1,499,950
00000J162	SUPPORTIVE SERVICES INC	CAPP1012	27,606,896	1,474,941	29,081,837
0000001011	GLENN COUNTY SUPERINTENDENT OF SCHOOLS	CAPP1013	3,109,052	153,260	3,262,312
00000B205	CHANGING TIDES FAMILY SERVICES	CAPP1014	6,203,205	232,063	6,435,268
0000001013	IMPERIAL COUNTY SUPERINTENDENT OF SCHOOLS	CAPP1015	5,230,919	160,810	5,391,729
0000001014	INYO COUNTY SUPERINTENDENT OF SCHOOLS	CAPP1016	1,514,603	73,903	1,588,506
00000N230	INYO-MONO ADVOCATES FOR COMMUNITY ACTION	CAPP1017	798,705	0	798,705
0000001015	KERN COUNTY SUPERINTENDENT OF SCHOOLS	CAPP1018	43,318,640	874,313	44,192,953
00000P155	KINGS COMMUNITY ACTION ORGANIZATION, INCORPORATED	CAPP1019	5,453,008	86,623	5,539,631
0000001018	LASSEN COUNTY SUPERINTENDENT OF SCHOOLS	CAPP1020	900,077	21,774	921,851
00000G090	CHILD CARE RESOURCE CENTER, INC	CAPP1021	126,365,212	6,288,549	132,653,761
00000N616	CHILDREN'S HOME SOCIETY OF CALIFORNIA	CAPP1022	98,563,626	3,746,956	102,310,582
000002187	CITY OF NORWALK	CAPP1023	628,138	59,735	687,873
00000Y908	CONNECTIONS FOR CHILDREN	CAPP1024	5,574,138	290,140	5,864,278
000002219	COUNTY OF LOS ANGELES DEPARTMENT OF CHILDREN & FAMILY SVCS.	CAPP1025	29,948,400	947,720	30,896,120
00000B749	CRYSTAL STAIRS, INC	CAPP1026	40,893,737	2,121,617	43,015,354
00000T292	DREW CHILD DEVELOPMENT CORPORATION, INC.	CAPP1027	4,418,370	442,344	4,860,714
00000B460	INTERNATIONAL INSTITUTE OF LOS ANGELES	CAPP1028	1,103,090	69,795	1,172,885
00000B763	MEXICAN AMERICAN OPPORTUNITY FOUNDATION	CAPP1029	31,638,136	1,460,317	33,098,453
00000J852	OPTIONS FOR LEARNING	CAPP1030	17,413,321	1,213,783	18,627,104
00000Y628	PATHWAYS LA	CAPP1031	11,149,250	533,996	11,683,246
000006490	POMONA UNIFIED SCHOOL DISTRICT	CAPP1032	19,909,373	844,137	20,753,510
00000B509	COMMUNITY ACTION PARTNERSHIP OF MADERA COUNTY, INC.	CAPP1033	5,377,399	108,458	5,485,857
00000F228	MARIN CHILD CARE COUNCIL	CAPP1034	3,631,666	233,418	3,865,084
000002221	MARIN COUNTY DEPARTMENT OF HEALTH & HUMAN SERVICES	CAPP1035	546,420	22,856	569,276
00000B514	NORTH COAST OPPORTUNITIES, INC	CAPP1036	4,793,958	199,044	4,993,002
0000001024	MERCED COUNTY SUPERINTENDENT OF SCHOOLS	CAPP1037	9,015,037	401,144	9,416,181
00000N984	TRAINING, EMPLOYMENT AND COMMUNITY HELP, INC.	CAPP1038	887,957	74,655	962,612
00000B524	COMMUNITY RESOURCES FOR CHILDREN	CAPP1039	6,552,922	100,280	6,653,202
00000H910	SIERRA NEVADA CHILDREN'S SERVICES	CAPP1040	1,955,476	53,682	2,009,158
0000001030	ORANGE COUNTY SUPERINTENDENT OF SCHOOLS	CAPP1041	81,451,925	2,820,236	84,272,161
0000001031	PLACER COUNTY SUPERINTENDENT OF SCHOOLS	CAPP1042	12,500,205	532,879	13,033,084
00000N674	PLUMAS RURAL SERVICES	CAPP1043	1,378,437	23,182	1,401,619
0000001033	RIVERSIDE COUNTY SUPERINTENDENT OF SCHOOLS	CAPP1044	162,256,827	2,923,751	165,180,578
00000J388	CHILD ACTION, INC.	CAPP1045	34,875,247	1,118,040	35,993,287
00000T007	CHILD DEVELOPMENT ASSOCIATES, INCORPORATED	CAPP1046	43,539,580	1,867,125	45,406,705
00000H945	YMCA OF SAN DIEGO COUNTY	CAPP1047	43,671,502	1,187,239	44,858,741
00000B610	CHILDREN'S COUNCIL OF SAN FRANCISCO	CAPP1048	9,596,458	877,834	10,474,292
000002238	SAN FRANCISCO HUMAN SERVICES AGENCY	CAPP1049	1,067,041	162,946	1,229,987
00000B620	FAMILY RESOURCE & REFERRAL CENTER OF SAN JOAQUIN	CAPP1050	14,969,006	699,267	15,668,273
00000B621	COMMUNITY ACTION PARTNERSHIP OF SAN LUIS OBISPO COUNTY, INC.	CAPP1051	5,451,169	137,878	5,589,047
00000M232	CHILD CARE COORDINATING COUNCIL OF SAN MATEO COUNTY, INC	CAPP1052	13,188,436	673,472	13,861,908
000002241	COUNTY OF SAN MATEO HUMAN SERVICES AGENCY	CAPP1053	2,245,141	131,457	2,376,598
0000001042	SANTA BARBARA COUNTY SUPERINTENDENT OF SCHOOLS	CAPP1054	26,218,888	731,938	26,950,826
00000B845	SANTA BARBARA FAMILY CARE CENTER	CAPP1055	5,599,727	119,420	5,719,147
00000B655	CATALYST FAMILY INC.	CAPP1056	1,919,202	206,749	2,125,951
00000X358	CHILD DEVELOPMENT INCORPORATED	CAPP1057	20,993,095	1,931,426	22,924,521
00000B649	GO KIDS, INC	CAPP1058	24,290,298	809,249	25,099,547
0000001045	SHASTA COUNTY SUPERINTENDENT OF SCHOOLS	CAPP1059	9,048,464	229,825	9,278,289
00000J803	SISKIYOU CHILD CARE COUNCIL	CAPP1060	1,742,440	46,699	1,789,139
00000B689	SOLANO FAMILY & CHILDREN'S COUNCIL, INC	CAPP1061	23,154,991	474,104	23,629,095
00000B822	COMMUNITY CHILD CARE COUNCIL OF SONOMA COUNTY	CAPP1062	10,579,217	701,149	11,280,366
00000B883	RIVER TO COAST CHILDREN'S SERVICES	CAPP1063	1,489,019	68,023	1,557,042
000002249	SONOMA COUNTY HUMAN SERVICES DEPARTMENT	CAPP1064	1,176,820	1,280	1,178,100
0000001050	STANISLAUS COUNTY SUPERINTENDENT OF SCHOOLS	CAPP1065	27,971,801	549,765	28,521,566

FISCAL YEAR 2021-22
 JANUARY RATE INCREASES FOR THE CALIFORNIA ALTERNATIVE PAYMENT PROGRAM (CAPP)

AGENCY CODE	AGENCY NAME	CONTRACT NUMBER	2021-22 BUDGET ACT	JANUARY 2022 RATE INCREASES	2021-22 MAXIMUM
			MAXIMUM REIMBURSABLE AMOUNT *		REIMBURSABLE AMOUNT, WITH JAN RATE INCREASES
000000N677	HUMAN RESPONSE NETWORK	CAPP1066	480,274	16,114	496,388
0000001054	TULARE COUNTY SUPERINTENDENT OF SCHOOLS	CAPP1067	11,947,480	544,834	12,492,314
000000N235	INFANT/CHILD ENRICHMENT SERVICES, INC.	CAPP1068	2,295,485	116,784	2,412,269
000000B715	CHILD DEVELOPMENT RESOURCES OF VENTURA COUNTY INCORPORATED	CAPP1069	23,417,774	777,672	24,195,446
		TOTAL	1,224,179,414	47,758,000	1,271,937,414

* CCB 21-17, Attachment I, provides contract detail by component for Cost of Living Adjustments, Hold Harmless-Paying at the Max Certificate, slots, and waived family fees.



Amendment 02

LOCAL AGREEMENT FOR CHILD DEVELOPMENT SERVICES

January RMR Increase

DATE: July 01, 2021

CONTRACT NUMBER: CAPP-1009

PROGRAM TYPE: ALTERNATIVE PAYMENT

PROJECT NUMBER: 07-2207-00-1

STATE AGENCY: CALIFORNIA DEPARTMENT OF SOCIAL SERVICES

CONTRACTOR'S NAME: CONTRA COSTA COUNTY EMPLOYMENT & HUMAN SERVICES DEPARTMENT

This agreement with the State of California dated July 01, 2021 designated as number CAPP-1009 and Amendment #01 (Budget Act/COLA) shall be amended as of January 19, 2022 in the following particulars and no others:

The Maximum Reimbursable Amount (MRA) payable pursuant to the provisions of this agreement shall be amended by deleting reference to \$7,536,510.00 and inserting \$8,058,703.00 in place thereof.

SERVICE REQUIREMENTS

Minimum Days of Operation (MDO) Requirement shall be 251. (No Change)

EXCEPT AS AMENDED HEREIN all terms and conditions of the original agreement shall remain unchanged and in full force and effect.

STATE OF CALIFORNIA		CONTRACTOR			
BY (AUTHORIZED SIGNATURE)		BY (AUTHORIZED SIGNATURE)			
PRINTED NAME OF PERSON SIGNING		PRINTED NAME AND TITLE OF PERSON SIGNING			
TITLE Manager		ADDRESS			
AMOUNT ENCUMBERED BY THIS DOCUMENT \$ 522,193	PROGRAM/CATEGORY (CODE AND TITLE) Child Development Programs		FUND TITLE		
PRIOR AMOUNT ENCUMBERED FOR THIS CONTRACT \$ 7,536,510	(OPTIONAL USE) See Attached				
TOTAL AMOUNT ENCUMBERED TO DATE \$ 8,058,703	ITEM See Attached	CHAPTER	STATUTE	FISCAL YEAR	
I hereby certify upon my own personal knowledge that budgeted funds are available for the period and purpose of the expenditure stated above.		OBJECT OF EXPENDITURE (CODE AND TITLE) 706		T.B.A. NO.	B.R. NO.
SIGNATURE OF ACCOUNTING OFFICER See Attached		DATE			

CONTRACTOR'S NAME: CONTRA COSTA COUNTY EMPLOYMENT & HUMAN SERVICES DEPARTMENT

CONTRACT NUMBER: CAPP-1009

Amendment 02

AMOUNT ENCUMBERED BY THIS DOCUMENT \$ 0	PROGRAM/CATEGORY (CODE AND TITLE) Child Development Programs	FUND TITLE Federal		
PRIOR AMOUNT ENCUMBERED \$ 428,860	(OPTIONAL USE)0656 13694-2207	FC# 93.596	PC# 000322	
TOTAL AMOUNT ENCUMBERED TO DATE \$ 428,860	ITEM 30.10.020.007 5180-101-0890	CHAPTER B/A	STATUTE 2021	FISCAL YEAR 2021-2022
OBJECT OF EXPENDITURE (CODE AND TITLE) 706 SACS: Res-5050 Rev-8290				

AMOUNT ENCUMBERED BY THIS DOCUMENT \$ 522,193	PROGRAM/CATEGORY (CODE AND TITLE) Child Development Programs	FUND TITLE Federal		
PRIOR AMOUNT ENCUMBERED \$ 118,923	(OPTIONAL USE)0656 14551-2207	FC# 93.575	PC# 000000	
TOTAL AMOUNT ENCUMBERED TO DATE \$ 641,116	ITEM 30.10.020. 5180-101-0890	CHAPTER B/A	STATUTE 2021	FISCAL YEAR 2021-2022
OBJECT OF EXPENDITURE (CODE AND TITLE) 706 SACS: Res-5162 Rev-8290				

AMOUNT ENCUMBERED BY THIS DOCUMENT \$ 0	PROGRAM/CATEGORY (CODE AND TITLE) Child Development Programs	FUND TITLE Federal		
PRIOR AMOUNT ENCUMBERED \$ 425,585	(OPTIONAL USE)0656 14153-2207	FC# 93.596	PC# 000321	
TOTAL AMOUNT ENCUMBERED TO DATE \$ 425,585	ITEM 30.10.020.007 5180-101-0890	CHAPTER B/A	STATUTE 2021	FISCAL YEAR 2021-2022
OBJECT OF EXPENDITURE (CODE AND TITLE) 706 SACS: Res-5050 Rev-8290				

AMOUNT ENCUMBERED BY THIS DOCUMENT \$ 0	PROGRAM/CATEGORY (CODE AND TITLE) Child Development Programs	FUND TITLE General		
PRIOR AMOUNT ENCUMBERED \$ 2,255,451	(OPTIONAL USE)0656 23186-2207			
TOTAL AMOUNT ENCUMBERED TO DATE \$ 2,255,451	ITEM 30.10.020.007 5180-101-0001	CHAPTER B/A	STATUTE 2021	FISCAL YEAR 2021-2022
OBJECT OF EXPENDITURE (CODE AND TITLE) 706 SACS: Res-6040 Rev-8590				

AMOUNT ENCUMBERED BY THIS DOCUMENT \$ 0	PROGRAM/CATEGORY (CODE AND TITLE) Child Development Programs	FUND TITLE Federal		
PRIOR AMOUNT ENCUMBERED \$ 1,515,958	(OPTIONAL USE)0156 15558-2207	FC# 93.575	PC# 000000	
TOTAL AMOUNT ENCUMBERED TO DATE \$ 1,515,958	ITEM 30.10.020 5180-101-0890	CHAPTER B/A	STATUTE 2021	FISCAL YEAR 2021-2022
OBJECT OF EXPENDITURE (CODE AND TITLE) 706 SACS: Res-5161 Rev-8290				

AMOUNT ENCUMBERED BY THIS DOCUMENT \$ 0	PROGRAM/CATEGORY (CODE AND TITLE) Child Development Programs	FUND TITLE Federal		
PRIOR AMOUNT ENCUMBERED \$ 84,251	(OPTIONAL USE)0156 15554-2207	FC# 93.575	PC# 000000	
TOTAL AMOUNT ENCUMBERED TO DATE \$ 84,251	ITEM 30.10.020 5180-101-0890	CHAPTER B/A	STATUTE 2021	FISCAL YEAR 2021-2022
OBJECT OF EXPENDITURE (CODE AND TITLE) 706 SACS: Res-5161 Rev-8290				

I hereby certify upon my own personal knowledge that budgeted funds are available for the period and purpose of the expenditure stated above.	T.B.A. NO.	B.R. NO.
SIGNATURE OF ACCOUNTING OFFICER	DATE	

CONTRACTOR'S NAME: CONTRA COSTA COUNTY EMPLOYMENT & HUMAN SERVICES DEPARTMENT

CONTRACT NUMBER: CAPP-1009

Amendment 02

AMOUNT ENCUMBERED BY THIS DOCUMENT \$ 0	PROGRAM/CATEGORY (CODE AND TITLE) Child Development Programs	FUND TITLE Federal		
PRIOR AMOUNT ENCUMBERED \$ 1,765,689	(OPTIONAL USE)0656 15400-2207	FC# 93.575	PC# 000324	
TOTAL AMOUNT ENCUMBERED TO DATE \$ 1,765,689	ITEM 30.10.050.007 5180-101-0890	CHAPTER B/A	STATUTE 2021	FISCAL YEAR 2021-2022
	OBJECT OF EXPENDITURE (CODE AND TITLE) 706 SACS: Res-5050 Rev-8290			

AMOUNT ENCUMBERED BY THIS DOCUMENT \$ 0	PROGRAM/CATEGORY (CODE AND TITLE) Child Development Programs	FUND TITLE General		
PRIOR AMOUNT ENCUMBERED \$ 941,793	(OPTIONAL USE)0656 25467-2207			
TOTAL AMOUNT ENCUMBERED TO DATE \$ 941,793	ITEM 30.10.020.007 5180-101-0001	CHAPTER B/A	STATUTE 2021	FISCAL YEAR 2021-2022
	OBJECT OF EXPENDITURE (CODE AND TITLE) 706 SACS: Res-6040 Rev-8590			

I hereby certify upon my own personal knowledge that budgeted funds are available for the period and purpose of the expenditure stated above.	T.B.A. NO.	B.R. NO.
	SIGNATURE OF ACCOUNTING OFFICER	

**CONTRA COSTA COUNTY
ESTIMATED REVENUE ADJUSTMENT/
ALLOCATION ADJUSTMENT
TC/24**

PY

AUDITOR-CONTROLLER USE ONLY:

FINAL APPROVAL NEEDED BY:

BOARD OF SUPERVISORS

COUNTY ADMINISTRATOR

AUDITOR-CONTROLLER

ACCOUNT CODING		DEPARTMENT: 0589-EHSD-CSB		
ORGANIZATION	REVENUE ACCOUNT	REVENUE ACCOUNT DESCRIPTION	INCREASE	<DECREASE>
1862	9421	ST AID CHILD DAY CARE	522,193.00	
TOTALS			522,193.00	0.00

APPROVED

AUDITOR – CONTROLLER

By:  Date 7/19/22

COUNTY ADMINISTRATOR

By: _____ Date _____

BOARD OF SUPERVISORS

YES:

NO:

By: _____ Date _____

EXPLANATION OF REQUEST

To appropriate FY21-22 increase in Maximum Reimbursable Amount (MRA) of \$522,193 received from the California Department of Social Services pursuant to the provisions of Amendment 02 to provide contractors augmentations pursuant to W&IC Section 10374.5 for January 1, 2022, rate changes for Child Care Alertantive Payment Programs (CAPP). Commencing January 1, 2022, the Regional Market Rate (RMR) ceilings shall be established at the greater of the 75th percentile of the 2018 RMR survey for the county or the RMR ceiling that existed on December 31, 2021.

PREPARED BY: R. Castaneda
TITLE: Accountant, I
DATE: _____



REVENUE ADJ.
JOURNAL NO.

RAOO 5071

**CONTRA COSTA COUNTY
APPROPRIATION ADJUSTMENT/
ALLOCATION ADJUSTMENT
T/C-27**

PY

AUDITOR-CONTROLLER USE ONLY:	
FINAL APPROVAL NEEDED BY:	
<input checked="" type="checkbox"/>	BOARD OF SUPERVISORS
<input checked="" type="checkbox"/>	COUNTY ADMINISTRATOR
<input checked="" type="checkbox"/>	AUDITOR-CONTROLLER

ACCOUNT CODING		DEPARTMENT: 0589-EHSD-CSB		
ORGANIZATION	EXPENDITURE SUB-ACCOUNT	EXPENDITURE ACCOUNT DESCRIPTION	<DECREASE>	INCREASE
1862	1011	PERMANENT SALARIES		25,045.00
1862	1013	TEMPORARY SALARIES		833.00
1862	1015	DEFERRED COMP CTY CONTRB		472.00
1862	1042	EMPLOYER FICA		1,980.00
1862	1044	RETIREMENT EXPENSE		7,513.00
1862	1060	EMPLOYEE GROUP INSURANCE		7,427.00
1862	1063	UNEMPLOYMENT INSURANCE		26.00
1862	1070	WORKERS COMP INSUR		453.00
1862	2251	COMPUTER SOFTWARE COST		3,193.00
1862	2300	TRANSPORTATION AND TRAVEL		256.00
1862	2303	OTHER TRAVEL EMPLOYEES		160.00
1862	2310	NON CNTY PROF SPCLZD SVCS		301.00
1862	2314	CONTRACTED TEMPORARY HELP		550.00
1862	2467	TRAINING & REGISTRATIONS		465.00
1862	3318	CHILD DAY CARE AID		461,528.00
1862	3611	INTERFUND EXP - GOV/GOV		541.00
1862	3619	GEN SVC-BLDG OCPNCY COSTS		2,384.00
			0.00	513,127.00

APPROVED

AUDITOR – CONTROLLER
By:  Date 7/19/22

COUNTY ADMINISTRATOR
By: _____ Date _____

BOARD OF SUPERVISORS
YES:
NO:

By: _____ Date _____

EXPLANATION OF REQUEST

To appropriate FY21-22 increase in Maximum Reimbursable Amount (MRA) of \$522,193 received from the California Department of Social Services pursuant to the provisions of Amendment 02 to provide contractors augmentations pursuant to W&IC Section 10374.5 for January 1, 2022, rate changes for Child Care Alertantive Payment Programs (CAPP). Commencing January 1, 2022, the Regional Market Rate (RMR) ceilings shall be established at the greater of the 75th percentile of the 2018 RMR survey for the county or the RMR ceiling that existed on December 31, 2021.

PREPARED BY: R. Castaneda 
TITLE: Accountant I
DATE:

APPROPRIATION APOO 5071
ADJ. JOURNAL NO.

**CONTRA COSTA COUNTY
APPROPRIATION ADJUSTMENT/
ALLOCATION ADJUSTMENT
T/C-27**

PY

**AUDITOR-CONTROLLER USE ONLY:
FINAL APPROVAL NEEDED BY:**
 BOARD OF SUPERVISORS
 COUNTY ADMINISTRATOR
 AUDITOR-CONTROLLER

ACCOUNT CODING		DEPARTMENT: 0589-EHSD-CSB		
ORGANIZATION	EXPENDITURE SUB-ACCOUNT	EXPENDITURE ACCOUNT DESCRIPTION	<DECREASE>	INCREASE
1862	3622	GEN SVC-OTHER GS CHARGES		178.00
1862	5011	REIMBURSEMENTS-GOV/GOV		8,888.00
			0.00	9,066.00

APPROVED

AUDITOR – CONTROLLER
 By: [Signature] Date 7/19/22

COUNTY ADMINISTRATOR
 By: _____ Date _____

BOARD OF SUPERVISORS
 YES:
 NO:

By: _____ Date _____

EXPLANATION OF REQUEST

To appropriate FY21-22 increase in Maximum Reimbursable Amount (MRA) of \$522,193 received from the California Department of Social Services pursuant to the provisions of Amendment 02 to provide contractors augmentations pursuant to W&IC Section 10374.5 for January 1, 2022, rate changes for Child Care Alertantive Payment Programs (CAPP). Commencing January 1, 2022, the Regional Market Rate (RMR) ceilings shall be established at the greater of the 75th percentile of the 2018 RMR survey for the county or the RMR ceiling that existed on December 31, 2021.

PREPARED BY: R. Castaneda
 TITLE: Accountant I
 DATE: NR

APPROPRIATION APOO 5071
 ADJ. JOURNAL NO.



Contra
Costa
County

To: Board of Supervisors
From: Monica Nino, County Administrator
Date: July 26, 2022

Subject: Los Medanos Appropriation Adjustment

RECOMMENDATION(S):

APPROVE and AUTHORIZE fiscal year 2021/22 Appropriations and Revenue Adjustment No.005077, authorizing new revenue in the amount of \$971,871 and appropriating it for costs related to transition of the former Los Medanos Community Healthcare District to the County.

FISCAL IMPACT:

Approval of this action will establish revenues and appropriations of \$971,871 in Special Revenue Fund 113800, Department 0480 (Los Medanos Community Healthcare District). There is no fiscal impact to the County General Fund. (100% Los Medanos Community Healthcare District)

BACKGROUND:

On September 12, 2018, the Contra Costa Local Agency Formation Commission (LAFCo) adopted Resolution No. 17-13B, approving the dissolution of the Los Medanos Community Healthcare District and appointing Contra Costa County as sucsessory agency to the District once the dissolution became effective.

On March 9, 2022, the Local Agency Formation Commission (LAFCo) recorded a Certificate of Completion (Document No. 2022-0042380) with the County Clerk-Recorder dissolving the Los Medanos Community Healthcare District. The recording was completed following action by the California Supreme Court, which denied the Los Medanos Community Healthcare District's challenging of the dissolution approved by

APPROVE

OTHER

RECOMMENDATION OF CNTY ADMINISTRATOR

RECOMMENDATION OF BOARD COMMITTEE

Action of Board On: **07/26/2022** APPROVED AS RECOMMENDED OTHER

Clerks Notes:

VOTE OF SUPERVISORS

I hereby certify that this is a true and correct copy of an action taken and entered on the minutes of the Board of Supervisors on the date shown.

ATTESTED: July 26, 2022

Monica Nino, County Administrator and Clerk of the Board of Supervisors

Contact: Timothy Ewell, (925) 655-2043

By: , Deputy

cc: Enid Mendoza, Sherry Martija, Patrick Godley, Timothy Ewell

BACKGROUND: (CONT'D)

LAFCo and petition requesting review of the Court of Appeal's decision in Los Medanos Community Healthcare District v. Contra Costa LAFCO and Contra Costa County.

The terms and conditions of the dissolution, among other things, appoint Contra Costa County to serve as successor agency of the dissolved District and charges the County with winding up the former District's affairs. This includes taking possession and disposing of District assets and liabilities. Since the March 9, 2022 dissolution of the District by LAFCo, the County has been working with entities to gain control of the District's financial assets.

On March 29, 2022, the Board of Supervisors took action to authorize the closure of the former Los Medanos Community Healthcare District financial, investment, and business accounts as part of its responsibility as successor agency to the former District. Additionally, any remaining proceeds in such accounts were authorized to be remitted to the County Treasury for use in the former District area.

Approval of the requested revenue and appropriation adjustments will establish the fiscal year 2021/22 budget for costs related to the transition of the former Los Medanos Community Healthcare District to the County. Due to the timing of the District's dissolution, a budget for fiscal year 2022/23 has not been established. It will be submitted for Board approval and authorization in October.

CONSEQUENCE OF NEGATIVE ACTION:

If this action is not approved, appropriations will not be properly allocated in FY 2021/22 for the costs related to the transition of the former Los Medanos Community Healthcare District to the County.

ATTACHMENTS

TC24/27_AP005077

**CONTRA COSTA COUNTY
ESTIMATED REVENUE ADJUSTMENT/
ALLOCATION ADJUSTMENT
TC/24**

PY

AUDITOR-CONTROLLER USE ONLY:	
FINAL APPROVAL NEEDED BY:	
<input checked="" type="checkbox"/>	BOARD OF SUPERVISORS
<input type="checkbox"/>	COUNTY ADMINISTRATOR
<input type="checkbox"/>	AUDITOR-CONTROLLER

ACCOUNT CODING		DEPARTMENT: LOS MEDANOS COMMUNITY HC (113800/0480)		
ORGANIZATION	REVENUE ACCOUNT	REVENUE ACCOUNT DESCRIPTION	INCREASE	<DECREASE>
0480	9975	MISC NON-TAXABLE REVENUE	971,871.00	
TOTALS			971,871.00	0.00

APPROVED

AUDITOR – CONTROLLER
 By:  Date 7/20/22

COUNTY ADMINISTRATOR
 By: _____ Date _____

BOARD OF SUPERVISORS
 YES:
 NO:

By: _____ Date _____

EXPLANATION OF REQUEST

To appropriate new revenue from the former Los Medanos Community Healthcare District to the County.

PREPARED BY: Timothy M Ewell
 TITLE: Chief Assistant County Administrator
 DATE: 5/25/2022

REVENUE ADJ. JOURNAL NO. RAOO 5077

**CONTRA COSTA COUNTY
 APPROPRIATION ADJUSTMENT/
 ALLOCATION ADJUSTMENT
 T/C-27**

PY

AUDITOR-CONTROLLER USE ONLY: FINAL APPROVAL NEEDED BY:	
<input checked="" type="checkbox"/>	BOARD OF SUPERVISORS
<input type="checkbox"/>	COUNTY ADMINISTRATOR
<input type="checkbox"/>	AUDITOR-CONTROLLER

ACCOUNT CODING		DEPARTMENT: LOS MEDANOS COMMUNITY HC (113800/0480)		
ORGANIZATION	EXPENDITURE SUB-ACCOUNT	EXPENDITURE ACCOUNT DESCRIPTION	<DECREASE >	INCREASE
0480	2251	COMPUTER SOFTWARE		375.00
0480	2360	INSURANCE		21,026.00
0480	2479	OTHER SPECIAL DPMTAL EXP		923,665.00
0480	3620	GEN SVC-REQUESTED MNTCE		26,805.00
			0.00	971,871.00

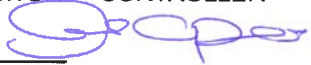
<p align="center">APPROVED</p> <p>AUDITOR – CONTROLLER</p> <p>By: <u></u> Date <u>7/20/22</u></p> <p>COUNTY ADMINISTRATOR</p> <p>By: _____ Date _____</p> <p>BOARD OF SUPERVISORS</p> <p>YES:</p> <p>NO:</p> <p>By: _____ Date _____</p>	<p align="center">EXPLANATION OF REQUEST</p> <p>To allocate appropriations for the costs to transition the former Los Medanos Community Healthcare District to the County.</p> <p align="right">PREPARED BY: Enid Mendoza TITLE: Sr. Deputy County Administrator DATE: 7/19/2022</p> <p align="right">APPROPRIATION APOO <u>5077</u> ADJ. JOURNAL NO.</p>
--	---



Contra
Costa
County

To: Board of Supervisors
From: Anna Roth, Health Services
Date: July 26, 2022

Subject: Add one Mental Health Specialist II, one Mental Health Community Support Worker II, & one Substance Abuse Counselor position in Health Services

RECOMMENDATION(S):

ADOPT Position Adjustment Resolution No. 26000 to add one (1) Mental Health Specialist II (VQVA) position at salary plan and grade TC2-1284 (\$4,977- \$7,033), one (1) Mental Health Community Support Worker II (VQVB) position at salary plan and grade TC5- 0968 (\$3,533-\$4,294), and one (1) Substance Abuse Counselor (VHVC) position at salary plan and grade TC5- 1436 (\$5,616- \$6,826) in the Health Services Department. (Represented)

FISCAL IMPACT:

Upon approval, this action will result in an annual cost of approximately \$384,958 with \$84,483 in pension costs included. These positions will be fully funded by the Mental Health Realignment.

BACKGROUND:

The Behavioral Health Division in the Health Services Department is requesting to add one (1) Mental Health Specialist II position, one (1) Mental Health Community Support Worker II position, and one (1) Substance Abuse Counselor position. These positions will be assigned to the Behavioral Health Division’s Housing Services Program which provides mentally ill adults with a continuum of housing care and mental health services from the least restrictive to locked facility settings.

APPROVE

OTHER

RECOMMENDATION OF CNTY ADMINISTRATOR

RECOMMENDATION OF BOARD COMMITTEE

Action of Board On: **07/26/2022** APPROVED AS RECOMMENDED OTHER

Clerks Notes:

VOTE OF SUPERVISORS

I hereby certify that this is a true and correct copy of an action taken and entered on the minutes of the Board of Supervisors on the date shown.

ATTESTED: July 26, 2022

Monica Nino, County Administrator and Clerk of the Board of Supervisors

Contact: 925-957-5267

By: , Deputy

cc: Jenny Nguyen, Stacey Tupper, Jo-Anne Linares, Cheryl Shipley, Kathi Caudel, Faye Ny

BACKGROUND: (CONT'D)

The Housing Services Program offers a large spectrum of resources ranging from the inpatient psychiatric setting, where medical necessity drives the decision-making process – to community placements which include crisis residential treatment, transitional housing, permanent supportive housing, and homeless shelters. The addition of these positions will provide intensive outpatient mobile crisis stabilization and mental health support to clients receiving services through the Housing Services Program. The Mental Health Specialist II will provide intensive support, crisis intervention, and stabilization to prevent community crises. The Mental Health Community Support Worker II will perform similar duties alongside the Mental Health Specialist II and will provide support from a peer perspective. The Substance Abuse Counselor will provide substance use counseling and stabilization. The addition of these positions will help mentally ill residents with the necessary mental health support and linkages to appropriate community services.

CONSEQUENCE OF NEGATIVE ACTION:

If this action is not approved, the Behavioral Health Division's Housing Services Program will struggle to provide the necessary intensive behavioral health and substance use services to their clients in a timely manner.

ATTACHMENTS

P300 No. 26000 HSD

POSITION ADJUSTMENT REQUEST

NO. 26000
DATE 7/13/2022

Department Health Services Department No./
Budget Unit No. 0467 Org No. 5895 Agency No. A18
Action Requested: Add one (1) Mental Health Specialist II (VQVA) position, one (1) Mental Health Community Support Worker II (VQVB) position, and one (1) Substance Abuse Counselor (VHVC) position in the Health Services Department.

Proposed Effective Date: 7/27/2022

Classification Questionnaire attached: Yes No / Cost is within Department's budget: Yes No

Total One-Time Costs (non-salary) associated with request: \$0.00

Estimated total cost adjustment (salary / benefits / one time):

Total annual cost \$384,958.96 Net County Cost \$0.00
Total this FY \$384,958.96 N.C.C. this FY \$0.00

SOURCE OF FUNDING TO OFFSET ADJUSTMENT 100% Mental Health Realignment

Department must initiate necessary adjustment and submit to CAO.
Use additional sheet for further explanations or comments.

Jenny Nguyen

(for) Department Head

REVIEWED BY CAO AND RELEASED TO HUMAN RESOURCES DEPARTMENT

Kaitlyn Jeffus for

7/19/2022

Deputy County Administrator

Date

HUMAN RESOURCES DEPARTMENT RECOMMENDATIONS

DATE _____

Exempt from Human Resources review under delegated authority.

Amend Resolution 71/17 establishing positions and resolutions allocating classes to the Basic / Exempt salary schedule.

Effective: Day following Board Action.
 _____(Date)

(for) Director of Human Resources

Date

COUNTY ADMINISTRATOR RECOMMENDATION:

DATE

7/21/2022

- Approve Recommendation of Director of Human Resources
- Disapprove Recommendation of Director of Human Resources
- Other: Approve as recommended by the department.

Enid Mendoza

(for) County Administrator

BOARD OF SUPERVISORS ACTION:

Adjustment is APPROVED DISAPPROVED

Monica Nino, Clerk of the Board of Supervisors
and County Administrator

DATE _____

BY _____

APPROVAL OF THIS ADJUSTMENT CONSTITUTES A PERSONNEL / SALARY RESOLUTION AMENDMENT

POSITION ADJUSTMENT ACTION TO BE COMPLETED BY HUMAN RESOURCES DEPARTMENT FOLLOWING BOARD ACTION

Adjust class(es) / position(s) as follows:

REQUEST FOR PROJECT POSITIONS

Department _____

Date _____

No. _____

1. Project Positions Requested:

2. Explain Specific Duties of Position(s)

3. Name / Purpose of Project and Funding Source (do not use acronyms i.e. SB40 Project or SDSS Funds)

4. Duration of the Project: Start Date _____ End Date _____
Is funding for a specified period of time (i.e. 2 years) or on a year-to-year basis? Please explain.

5. Project Annual Cost
 - a. Salary & Benefits Costs: _____
 - b. Support Costs: _____
(services, supplies, equipment, etc.)
 - c. Less revenue or expenditure: _____
 - d. Net cost to General or other fund: _____

6. Briefly explain the consequences of not filling the project position(s) in terms of:
 - a. potential future costs
 - b. legal implications
 - c. financial implications
 - d. political implications
 - e. organizational implications

7. Briefly describe the alternative approaches to delivering the services which you have considered. Indicate why these alternatives were not chosen.

8. Departments requesting new project positions must submit an updated cost benefit analysis of each project position at the halfway point of the project duration. This report is to be submitted to the Human Resources Department, which will forward the report to the Board of Supervisors. Indicate the date that your cost / benefit analysis will be submitted

9. How will the project position(s) be filled?
 - a. Competitive examination(s)
 - b. Existing employment list(s) Which one(s)? _____
 - c. Direct appointment of:
 1. Merit System employee who will be placed on leave from current job
 2. Non-County employee

Provide a justification if filling position(s) by C1 or C2

USE ADDITIONAL PAPER IF NECESSARY



Contra
Costa
County

To: Board of Supervisors
From: Ellen McDonnell, Public Defender
Date: July 26, 2022

Subject: Add four (4) Deputy Public Defender II Positions to the Public Defender's Office

RECOMMENDATION(S):

ADOPT Position Adjustment Resolution No. 26002 to add four (4) full-time Deputy Public Defender II (25VA) (represented) positions at salary plan and grade JD5 1872 (\$9,208 - \$11,193), effective July 27, 2022, and cancel one (1) part-time Deputy Public Defender - Fixed Term (25WB) position number 17812 at salary plan and grade JDX 2197 (\$8,685 - \$9,336), effective December 31, 2022.

FISCAL IMPACT:

This action will result in an additional annual cost of approximately \$712,271. There are savings from a new interdepartmental agreement that will now fund a previously General Funded attorney, and anticipated savings from the Conflicts Program contract that will cover part of this increase in cost. The County Administrator's Office will return to the Board mid-year to adjust the Public Defender's budget to appropriately reflect these new costs.

BACKGROUND:

The Public Defender's Office represents indigent individuals charged with crimes in local criminal courts. Legal obligations have expanded dramatically due to criminal legal reform measures that mandate increased obligations for attorneys throughout the criminal process, including mental health litigation, robust sentencing preparation, and post-conviction litigation. Additionally, voluminous electronic discovery and complicated forensics have increased the complexity of attorney case preparation and time spent on each case. As a result, attorneys in the felony, misdemeanor, and mental health units remain consistently at or above maximum caseload capacity.

The Office has 82.0 Deputy Public Defender attorney positions covering various programs in the Department. A majority of the attorneys cover felonies, misdemeanors, juvenile and mental health cases, while others cover more specialized program areas. The felony and misdemeanor case referral trends from the Superior Court remain high. In May of this year, the average misdemeanor caseload was 142 clients. As of July, the average misdemeanor caseload was 149 clients. Similarly, the average felony caseload increased from 29.75 clients to 31.48 clients during the same time period. Therefore, attorneys assigned to the felony unit have experienced a caseload average increase of 6% between May and July of this year, and attorneys assigned to the misdemeanor unit have experienced a caseload average increase of 5%.

-
- APPROVE OTHER
 - RECOMMENDATION OF CNTY ADMINISTRATOR RECOMMENDATION OF BOARD COMMITTEE
-

Action of Board On: **07/26/2022** APPROVED AS RECOMMENDED OTHER

Clerks Notes:

VOTE OF SUPERVISORS

I hereby certify that this is a true and correct copy of an action taken and entered on the minutes of the Board of Supervisors on the date shown.

ATTESTED: July 26, 2022
Monica Nino, County Administrator and Clerk of the Board of Supervisors

Contact: Erica Ellis Zielinski,
925-335-8093

By: , Deputy

cc:

BACKGROUND: (CONT'D)

The Public Defender's Office has been working closely with the County Administrator's Office to ensure the staffing needs of the office are met and that the office maintains sufficient attorney capacity in order to fulfill its constitutional obligations and to ensure that all cases possible remain with the department. In order to address the increased legal obligations and caseload capacity concerns, four Deputy Public Defender II positions are needed to increase attorney bandwidth in the felony and misdemeanor units.

CONSEQUENCE OF NEGATIVE ACTION:

If not approved, the Public Defender will lack sufficient attorney bandwidth to accept all case referrals from the superior court.

ATTACHMENTS

P300 26002

POSITION ADJUSTMENT REQUEST

NO. 26002
DATE 7/21/2022

Department Public Defender Department No./
Budget Unit No. 0243 Org No. 2909 Agency No. 43
Action Requested: ADD 4.0 DPDII, Cancel .5DPDFT effective 12/31/22

Proposed Effective Date: 7/26/2022

Classification Questionnaire attached: Yes No / Cost is within Department's budget: Yes No

Total One-Time Costs (non-salary) associated with request: \$0.00

Estimated total cost adjustment (salary / benefits / one time):

Total annual cost \$712,271.00 Net County Cost \$712,271.00
Total this FY \$687,767.00 N.C.C. this FY \$686,767.00

SOURCE OF FUNDING TO OFFSET ADJUSTMENT 100% General Fund

Department must initiate necessary adjustment and submit to CAO.
Use additional sheet for further explanations or comments.

Brandon Banks

(for) Department Head

REVIEWED BY CAO AND RELEASED TO HUMAN RESOURCES DEPARTMENT

SS for Paul Reyes

7/21/2022

Deputy County Administrator

Date

HUMAN RESOURCES DEPARTMENT RECOMMENDATIONS

DATE _____

Add four (4) full-time Deputy Public Defender II (25VA) (represented) positions at salary plan and grade JD5 1872 (\$9,208.91 - \$11,193.48), and cancel one (1) part time Deputy Public Defender - Fixed Term (25WB) position number 17812 at salary plan and grade JDX 2197 (\$8,685.05 - \$9,336.55) effective December 31, 2022.

Amend Resolution 71/17 establishing positions and resolutions allocating classes to the Basic / Exempt salary schedule.

Effective: Day following Board Action.
 _____(Date)

Amanda Monson

7/21/2022

(for) Director of Human Resources

Date

COUNTY ADMINISTRATOR RECOMMENDATION:

DATE

7/21/2022

- Approve Recommendation of Director of Human Resources
- Disapprove Recommendation of Director of Human Resources
- Other: _____

Paul Reyes

(for) County Administrator

BOARD OF SUPERVISORS ACTION:

Adjustment is APPROVED DISAPPROVED

Monica Nino, Clerk of the Board of Supervisors
and County Administrator

DATE _____

BY _____

APPROVAL OF THIS ADJUSTMENT CONSTITUTES A PERSONNEL / SALARY RESOLUTION AMENDMENT

POSITION ADJUSTMENT ACTION TO BE COMPLETED BY HUMAN RESOURCES DEPARTMENT FOLLOWING BOARD ACTION

Adjust class(es) / position(s) as follows:

REQUEST FOR PROJECT POSITIONS

Department _____

Date _____

No. _____

1. Project Positions Requested:

2. Explain Specific Duties of Position(s)

3. Name / Purpose of Project and Funding Source (do not use acronyms i.e. SB40 Project or SDSS Funds)

4. Duration of the Project: Start Date _____ End Date _____
Is funding for a specified period of time (i.e. 2 years) or on a year-to-year basis? Please explain.

5. Project Annual Cost
 - a. Salary & Benefits Costs: _____
 - b. Support Costs: _____
(services, supplies, equipment, etc.)
 - c. Less revenue or expenditure: _____
 - d. Net cost to General or other fund: _____

6. Briefly explain the consequences of not filling the project position(s) in terms of:
 - a. potential future costs
 - b. legal implications
 - c. financial implications
 - d. political implications
 - e. organizational implications

7. Briefly describe the alternative approaches to delivering the services which you have considered. Indicate why these alternatives were not chosen.

8. Departments requesting new project positions must submit an updated cost benefit analysis of each project position at the halfway point of the project duration. This report is to be submitted to the Human Resources Department, which will forward the report to the Board of Supervisors. Indicate the date that your cost / benefit analysis will be submitted

9. How will the project position(s) be filled?
 - a. Competitive examination(s)
 - b. Existing employment list(s) Which one(s)? _____
 - c. Direct appointment of:
 1. Merit System employee who will be placed on leave from current job
 2. Non-County employee

Provide a justification if filling position(s) by C1 or C2

USE ADDITIONAL PAPER IF NECESSARY



Contra
Costa
County

To: Board of Supervisors
From: Anna Roth, Health Services Director
Date: July 26, 2022

Subject: Reclassify Pharmacist I position in the Health Services Department

RECOMMENDATION(S):

ADOPT Position Adjustment Resolution No. 22499 to reclassify position #14377 from Pharmacist I (VYWA) (represented) at salary plan and grade level TC5-1998 (\$11,756 - \$13,609) to Clinical and Drug Information Coordinator (VYSD) (represented) at salary plan and grade level TC5-1923 (\$10,915-\$13,929) in the Health Services Department.

FISCAL IMPACT:

Upon approval there is an annual cost increase of approximately \$25,287 with pension costs of \$6,903 already included. The entire cost will be funded 100% by Mental Health Services Act.

BACKGROUND:

A classification study was conducted on a single position currently allocated to the Pharmacist I classification assigned to the Behavioral Health Unit of the Health Services Department. In 2011, the Behavioral Health Unit had a need for someone with a Pharmacist background to conduct medication monitoring part-time and utilized the Pharmacist I classification to hire someone for this task. The responsibility grew from three clinics to 11 clinics and the position changed to full-time in 2013. Additionally, the position scope included consultation, education and training.

APPROVE

OTHER

RECOMMENDATION OF CNTY ADMINISTRATOR

RECOMMENDATION OF BOARD COMMITTEE

Action of Board On: **07/26/2022** APPROVED AS RECOMMENDED OTHER

Clerks Notes:

VOTE OF SUPERVISORS

I hereby certify that this is a true and correct copy of an action taken and entered on the minutes of the Board of Supervisors on the date shown.

ATTESTED: July 26, 2022

, County Administrator and Clerk of the Board of Supervisors

Contact: Jo-Anne Linares, (925) 957-5240

By: , Deputy

cc: Sylvia Wong-Tam

BACKGROUND: (CONT'D)

reporting, and quality improvement. This work is most aligned with the Clinical and Drug Information Coordinator which is responsible for this scope of work and requires a Pharmacist license. Upon review and analysis, Human Resources recommends the position be reclassified to Clinical and Drug Information Coordinator.

CONSEQUENCE OF NEGATIVE ACTION:

If this action is not approved, the incumbent will not be appropriately classified.

ATTACHMENTS

AIR 35928 P300 22499 Reclassify Pharmacist I

POSITION ADJUSTMENT REQUEST

NO. 22499
DATE 11/14/18

Department Health Services

Budget Unit No. 0467 Org No. 5721

Department No./
Agency No. A18

Action Requested: Reclassify position #14377 from Pharmacist I to Health Plan Pharmacy Manager in the Health Services Department.

Proposed Effective Date:

Classification Questionnaire attached: Yes No / Cost is within Department's budget: Yes No

Total One-Time Costs (non-salary) associated with request: \$0.00

Estimated total cost adjustment (salary / benefits / one time):

Total annual cost \$25,387

Net County Cost 0

Total this FY \$16,924

N.C.C. this FY \$0

SOURCE OF FUNDING TO OFFSET ADJUSTMENT: 100% Mental Health Services Act

Department must initiate necessary adjustment and submit to CAO.

Use additional sheet for further explanations or comments.

Jo-Anne Linares

(for) Department Head

REVIEWED BY CAO AND RELEASED TO HUMAN RESOURCES DEPARTMENT

Sarah Kennard for

7/7/2022

Deputy County Administrator

Date

HUMAN RESOURCES DEPARTMENT RECOMMENDATIONS

DATE 7/11/2022

Reclassify position #14377 from Pharmacist I (VYWA) at salary plan and grade level TC5-1998 (\$11,756 - \$13,609) to Clinical and Drug Information Coordinator (VYSD) at salary plan and grade level TC5-1923 (\$10,915-\$13,929) in the Health Services Department.

Amend Resolution 71/17 establishing positions and resolutions allocating classes to the Basic / Exempt salary schedule.

Effective: Day following Board Action.

7/1/2022(Date)

Alycia Leach

7/11/2022

(for) Director of Human Resources

Date

COUNTY ADMINISTRATOR RECOMMENDATION:

DATE

7/7/2022

Approve Recommendation of Director of Human Resources

Disapprove Recommendation of Director of Human Resources

Other: _____

Timothy Ewell

(for) County Administrator

BOARD OF SUPERVISORS ACTION:

Adjustment is APPROVED DISAPPROVED

Monica Nino, Clerk of the Board of Supervisors
and County Administrator

DATE _____

BY _____

APPROVAL OF THIS ADJUSTMENT CONSTITUTES A PERSONNEL / SALARY RESOLUTION AMENDMENT

POSITION ADJUSTMENT ACTION TO BE COMPLETED BY HUMAN RESOURCES DEPARTMENT FOLLOWING BOARD ACTION

Adjust class(es) / position(s) as follows:

REQUEST FOR PROJECT POSITIONS

Department _____

Date 7/15/2022

No. xxxxxx

1. Project Positions Requested:

2. Explain Specific Duties of Position(s)

3. Name / Purpose of Project and Funding Source (do not use acronyms i.e. SB40 Project or SDSS Funds)

4. Duration of the Project: Start Date _____ End Date _____
Is funding for a specified period of time (i.e. 2 years) or on a year-to-year basis? Please explain.

5. Project Annual Cost
 - a. Salary & Benefits Costs: _____
 - b. Support Costs: _____
(services, supplies, equipment, etc.)
 - c. Less revenue or expenditure: _____
 - d. Net cost to General or other fund: _____

6. Briefly explain the consequences of not filling the project position(s) in terms of:
 - a. potential future costs
 - b. legal implications
 - c. financial implications
 - d. political implications
 - e. organizational implications

7. Briefly describe the alternative approaches to delivering the services which you have considered. Indicate why these alternatives were not chosen.

8. Departments requesting new project positions must submit an updated cost benefit analysis of each project position at the halfway point of the project duration. This report is to be submitted to the Human Resources Department, which will forward the report to the Board of Supervisors. Indicate the date that your cost / benefit analysis will be submitted

9. How will the project position(s) be filled?
 - a. Competitive examination(s)
 - b. Existing employment list(s) Which one(s)? _____
 - c. Direct appointment of:
 1. Merit System employee who will be placed on leave from current job
 2. Non-County employee

Provide a justification if filling position(s) by C1 or C2

USE ADDITIONAL PAPER IF NECESSARY



Contra
Costa
County

To: Board of Supervisors
From: Esa Ehmen-Krause, County Probation Officer
Date: July 26, 2022

Subject: Establish Program and Projects Coordinator-Project classification and add one position

RECOMMENDATION(S):

ADOPT Position Adjustment Resolution No. 25980 to establish the Program and Project Coordinator-Project (APH1) classification, and add one (1) position at a salary plan and grade ZA2 1771 (\$8,061-\$9,822) in the Probation Department.

FISCAL IMPACT:

Upon approval, this request has an annual cost of approximately \$165,428 which includes \$25,552 in pension costs. This action is funded 100% by Measure X revenue.

BACKGROUND:

Over the course of several months from the Fall of last year to the Spring of this year, the Board of Supervisors held community meetings in which proposals for Measure X funding allocations were received. As a result of these meetings, Probation was allocated one-time funding of \$2 million for the creation of a Restorative Justice project. As part of Probation’s proposal, the Department requested partial use of these one-time funds for staffing and administration of the Restorative Justice project. The Department seeks to hire a Programs and Project Coordinator-Project position to provide oversight and support the implementation of the project for the next three years.

APPROVE

OTHER

RECOMMENDATION OF CNTY ADMINISTRATOR

RECOMMENDATION OF BOARD COMMITTEE

Action of Board On: **07/26/2022** APPROVED AS RECOMMENDED OTHER

Clerks Notes:

VOTE OF SUPERVISORS

I hereby certify that this is a true and correct copy of an action taken and entered on the minutes of the Board of Supervisors on the date shown.

ATTESTED: July 26, 2022

Monica Nino, County Administrator and Clerk of the Board of Supervisors

Contact: Jeff Waters (925) 957-5386

By: , Deputy

cc: Syliva Wong

CONSEQUENCE OF NEGATIVE ACTION:

If this action is not approved, there will be insufficient administrative support for the Department's oversight and support of the Restorative Justice project.

ATTACHMENTS

P300 25980

POSITION ADJUSTMENT REQUEST

NO. 25980
DATE 6/20/2022

Department Probation Department No./
Budget Unit No. 0308 Org No. 3022 Agency No. 30

Action Requested: ADOPT Position Adjustment Resolution No. 25980 to add one(1) Program and Project Coordinator-Project (APHX) position (Represented) in the Probation Department.

Proposed Effective Date: _____

Classification Questionnaire attached: Yes No / Cost is within Department's budget: Yes No

Total One-Time Costs (non-salary) associated with request: _____

Estimated total cost adjustment (salary / benefits / one time):

Total annual cost \$165,428 Net County Cost \$0.00
Total this FY \$151,642.00 N.C.C. this FY \$0.00

SOURCE OF FUNDING TO OFFSET ADJUSTMENT 100% Measure X Revenue

Department must initiate necessary adjustment and submit to CAO.
Use additional sheet for further explanations or comments.

Danielle Fokkema

(for) Department Head

REVIEWED BY CAO AND RELEASED TO HUMAN RESOURCES DEPARTMENT

SS for Paul Reyes

6/27/2022

Deputy County Administrator

Date

HUMAN RESOURCES DEPARTMENT RECOMMENDATIONS

DATE 7/1/2022

ADOPT Position Adjustment Resolution No.25980 to establish Program and Project Coordinator-Project (APH1) classification and add one (1) position at a salary plan and grade ZA2 1771 (\$8,061-\$9,822) in the Probation Department.

Amend Resolution 71/17 establishing positions and resolutions allocating classes to the Basic / Exempt salary schedule.

Effective: Day following Board Action.

_____(Date)

Brighton Bohnenkamp

7/1/2022

(for) Director of Human Resources

Date

COUNTY ADMINISTRATOR RECOMMENDATION:

DATE _____

Approve Recommendation of Director of Human Resources

Disapprove Recommendation of Director of Human Resources

Other: _____

Paul Reyes

(for) County Administrator

BOARD OF SUPERVISORS ACTION:

Adjustment is APPROVED DISAPPROVED

Monica Nino, Clerk of the Board of Supervisors
and County Administrator

DATE _____

BY _____

APPROVAL OF THIS ADJUSTMENT CONSTITUTES A PERSONNEL / SALARY RESOLUTION AMENDMENT

POSITION ADJUSTMENT ACTION TO BE COMPLETED BY HUMAN RESOURCES DEPARTMENT FOLLOWING BOARD ACTION

Adjust class(es) / position(s) as follows:

REQUEST FOR PROJECT POSITIONS

Department Probation

Date 6/20/2022

No. _____

1. Project Positions Requested:
Program and Projects Coordinator
2. Explain Specific Duties of Position(s)
Project position will provide oversight and support the implementation of the Restorative Justice project for the next three years.
3. Name / Purpose of Project and Funding Source (do not use acronyms i.e. SB40 Project or SDSS Funds)
Measure X is a countywide 20-year, ½ cent sales tax approved by Contra Costa County voters on November 3, 2020. Collection of the tax began on April 1, 2021.
4. Duration of the Project: Start Date 8/1/2022 End Date 6/30/25
Is funding for a specified period of time (i.e. 2 years) or on a year-to-year basis? Please explain.
Funding is for a three(3) year period
5. Project Annual Cost
 - a. Salary & Benefits Costs: \$165,428.00
 - b. Support Costs: \$0.00
(services, supplies, equipment, etc.)
 - c. Less revenue or expenditure: _____
 - d. Net cost to General or other fund: \$0.00
6. Briefly explain the consequences of not filling the project position(s) in terms of:
 - a. potential future costs
 - b. legal implications
 - c. financial implications
 - d. political implications
 - e. organizational implicationsIf this action is not approved, there will be insufficient administrative support for the Department's oversight and support of the Restorative Justice project.
7. Briefly describe the alternative approaches to delivering the services which you have considered. Indicate why these alternatives were not chosen.
The Department evaluated the job responsibilities of current employees to determine if oversight of the Restorative Justice project would be possible. Based on current staffing levels in the Department it was determined an additional employee was necessary to provide the level of services effectively and efficiently.
8. Departments requesting new project positions must submit an updated cost benefit analysis of each project position at the halfway point of the project duration. This report is to be submitted to the Human Resources Department, which will forward the report to the Board of Supervisors. Indicate the date that your cost / benefit analysis will be submitted
1/1/24
9. How will the project position(s) be filled?
 - a. Competitive examination(s)
 - b. Existing employment list(s) Which one(s)? _____
 - c. Direct appointment of:
 1. Merit System employee who will be placed on leave from current job
 2. Non-County employee

Provide a justification if filling position(s) by C1 or C2

USE ADDITIONAL PAPER IF NECESSARY



Contra
Costa
County

To: Board of Supervisors
From: Alison McKee, County Librarian
Date: July 26, 2022

Subject: Cancel one (1) 20/40 Clerk-Experienced Level position and increase one (1) 20/40 Clerk-Experienced Level position to 40/40 at the Walnut Creek Library

RECOMMENDATION(S):

ADOPT Position Adjustment Resolution No. 25987 to cancel one (1) part time (20/40) Clerk-Experienced Level (JWXB) (represented) position number 18484 at salary plan and grade 3RH 0750 (\$3,401.39 - \$4,220.24) and increase the hours of one (1) part time (20/40) Clerk-Experienced Level (JWXB) (represented) position number 18483 at salary plan and grade 3RH 0750 (\$3,401.39 - \$4,220.24) to full time (40/40) in the Library Department, at the Walnut Creek Library .

FISCAL IMPACT:

Upon approval, this action will result in an annual savings to the Library Fund of approximately \$21,276. No fiscal impact to the County general fund.

BACKGROUND:

The Library has been working on a reallocation of resources to create more efficient staffing at its branch locations. As part of that plan, the Library has increased or modified hours at various locations, including at the Walnut Creek Library. As a result of this change, the Library has determined that the Walnut Creek community would be better served with a full-time clerk at that location.

Following the beginning of the COVID-19 pandemic, the Library worked on evaluating its staffing and scheduling plans to best meet the needs of patrons. Following this evaluation, the Library determined that its community libraries should each have at least a Tuesday through Saturday schedule. As part of that determination, the Library has been working to adjust schedules of its vacant positions to align with this new scheduling plan.

The Library has determined that the part-time Clerk-Experienced Level positions located at the Walnut Creek Library would better serve the needs of the public if they were combined into a single full-time position. This will allow for more time for the clerical services to be available in the branch and to provide needed flexibility in service to the community. Additionally, recruitment and retention for a full-time position will be easier than for two part-time positions.

APPROVE

OTHER

RECOMMENDATION OF CNTY ADMINISTRATOR

RECOMMENDATION OF BOARD COMMITTEE

Action of Board On: **07/26/2022** APPROVED AS RECOMMENDED OTHER

Clerks Notes:

VOTE OF SUPERVISORS

I hereby certify that this is a true and correct copy of an action taken and entered on the minutes of the Board of Supervisors on the date shown.

ATTESTED: July 26, 2022

Monica Nino, County Administrator and Clerk of the Board of Supervisors

Contact: Alison McKee 925-608-7701

By: , Deputy

CONSEQUENCE OF NEGATIVE ACTION:

If this position change is not approved, the Library will have difficulties with recruitment and retention, as well as providing services to the public.

ATTACHMENTS

P300 25987 Cancel one 2040 CEL Increase one 2040 CEL-WCL

POSITION ADJUSTMENT REQUEST

NO. 25987
DATE 6/29/2022

Department No./

Budget Unit No. 621 Org No. 3783 Agency No. 85

Department Library

Action Requested: Cancel 20/40 Clerk-Experienced Level position number 18483 and increase 20/40 Clerk-Experienced level position number 18484 to 40/40.

Proposed Effective Date: 7/1/2022

Classification Questionnaire attached: Yes No / Cost is within Department's budget: Yes No

Total One-Time Costs (non-salary) associated with request: _____

Estimated total cost adjustment (salary / benefits / one time):

Total annual cost (\$21,276.00)

Net County Cost \$0.00

Total this FY (\$21,276.00)

N.C.C. this FY \$0.00

SOURCE OF FUNDING TO OFFSET ADJUSTMENT Library Fund

Department must initiate necessary adjustment and submit to CAO.
Use additional sheet for further explanations or comments.

Alison McKee

(for) Department Head

REVIEWED BY CAO AND RELEASED TO HUMAN RESOURCES DEPARTMENT

/s/ Julie Enea

6/29/2022

Deputy County Administrator

Date

HUMAN RESOURCES DEPARTMENT RECOMMENDATIONS

DATE 7/7/2022

Cancel one (1) part time (20/40) Clerk-Experienced Level (JWXB) (Represented) position number 18484 at salary plan and grade 3RH 0750 (\$3401.39 - \$4,220.24) and increase one (1) part time (20/40) Clerk-Experienced Level (JWXB) (Represented) position 18483 at salary plan and grade 3RH 0750 (\$3401.39 - \$4,220.24) to full time (40/40) at the Walnut Creek Library.

Amend Resolution 71/17 establishing positions and resolutions allocating classes to the Basic / Exempt salary schedule.

Effective: Day following Board Action.

_____(Date)

Amanda Monson

7/7/2022

(for) Director of Human Resources

Date

COUNTY ADMINISTRATOR RECOMMENDATION:

DATE

7/6/2022

Approve Recommendation of Director of Human Resources

Disapprove Recommendation of Director of Human Resources

Other: _____

/s/ Julie Enea

(for) County Administrator

BOARD OF SUPERVISORS ACTION:

Adjustment is APPROVED DISAPPROVED

Monica Nino, Clerk of the Board of Supervisors
and County Administrator

DATE _____

BY _____

APPROVAL OF THIS ADJUSTMENT CONSTITUTES A PERSONNEL / SALARY RESOLUTION AMENDMENT

POSITION ADJUSTMENT ACTION TO BE COMPLETED BY HUMAN RESOURCES DEPARTMENT FOLLOWING BOARD ACTION

Adjust class(es) / position(s) as follows:

REQUEST FOR PROJECT POSITIONS

Department _____

Date _____

No. _____

1. Project Positions Requested:

2. Explain Specific Duties of Position(s)

3. Name / Purpose of Project and Funding Source (do not use acronyms i.e. SB40 Project or SDSS Funds)

4. Duration of the Project: Start Date _____ End Date _____
Is funding for a specified period of time (i.e. 2 years) or on a year-to-year basis? Please explain.

5. Project Annual Cost
 - a. Salary & Benefits Costs: _____
 - b. Support Costs: _____
(services, supplies, equipment, etc.)
 - c. Less revenue or expenditure: _____
 - d. Net cost to General or other fund: _____

6. Briefly explain the consequences of not filling the project position(s) in terms of:
 - a. potential future costs
 - b. legal implications
 - c. financial implications
 - d. political implications
 - e. organizational implications

7. Briefly describe the alternative approaches to delivering the services which you have considered. Indicate why these alternatives were not chosen.

8. Departments requesting new project positions must submit an updated cost benefit analysis of each project position at the halfway point of the project duration. This report is to be submitted to the Human Resources Department, which will forward the report to the Board of Supervisors. Indicate the date that your cost / benefit analysis will be submitted

9. How will the project position(s) be filled?
 - a. Competitive examination(s)
 - b. Existing employment list(s) Which one(s)? _____
 - c. Direct appointment of:
 1. Merit System employee who will be placed on leave from current job
 2. Non-County employee

Provide a justification if filling position(s) by C1 or C2

USE ADDITIONAL PAPER IF NECESSARY



**Contra
Costa
County**

To: Board of Supervisors
From: Alison McKee, County Librarian
Date: July 26, 2022

Subject: Increase one part-time Librarian II position and one part-time Senior Clerk position at the San Pablo Library

RECOMMENDATION(S):

ADOPT Position Adjustment Resolution Nos. 25993 and 25994 to increase the hours of one (1) vacant part-time Librarian II (3AVD) (represented) position #15910 at salary plan and grade QX5 1001 (\$5,728.82 - \$6,963.42) from part time (32/40) to full time (40/40) and increase the hours of one (1) vacant part-time Clerk Senior Level (JWXC) (represented) position #17225 at salary plan and grade 3RX 1033 (\$3,758.50 - \$4,799.76) from part time (20/40) to full time (40/40) in the Library Department, at the San Pablo Library.

FISCAL IMPACT:

Upon approval, this action will result in an annual cost to the Library Fund of approximately \$47,590. No fiscal impact to the County general fund.

BACKGROUND:

The Library has been working on a reallocation of resources to create more efficient staffing at its branch locations. As part of that plan, the Library has increased or modified hours at various locations, including the San Pablo Library. As a result of this change, the Library has determined that the San Pablo community would be better served with a full-time Librarian II and a full-time Clerk Senior at that location.

Following the beginning of the COVID-19 pandemic, the Library worked on evaluating its staffing and scheduling plans to best meet the needs of patrons. Following this evaluation, the Library determined that its community libraries should each have at least a Tuesday through Saturday schedule. As part of that determination, the Library has been working to adjust schedules of its vacant positions to align with this new scheduling plan.

The Library has determined that these two full-time positions will better serve the needs of the public. They will allow for more services at the branch and will provide needed flexibility in service to the community. Additionally, recruitment and retention for full-time positions are better than for part-time positions.

APPROVE

OTHER

RECOMMENDATION OF CNTY ADMINISTRATOR

RECOMMENDATION OF BOARD COMMITTEE

Action of Board On: **07/26/2022** APPROVED AS RECOMMENDED OTHER

Clerks Notes:

VOTE OF SUPERVISORS

I hereby certify that this is a true and correct copy of an action taken and entered on the minutes of the Board of Supervisors on the date shown.

ATTESTED: July 26, 2022

Monica Nino, County Administrator and Clerk of the Board of Supervisors

Contact: Alison McKee 925-608-7701

By: , Deputy

CONSEQUENCE OF NEGATIVE ACTION:

If this position change is not approved, the Library will have difficulties with recruitment and retention, as well as providing services to the public

ATTACHMENTS

P300 25994 Increase Clerk Senior from 20/40 to 40/40 in Library

P300 25993 Inc Hrs Lib II from 32/40 to 40/40

POSITION ADJUSTMENT REQUEST

NO. 25994
DATE 6/29/2022

Department Library Department No./
Budget Unit No. 621 Org No. 3798 Agency No. 85
Action Requested: Increase Clerk Senior (JWXC) position number 17225 from 20/40 to 40/40

Proposed Effective Date: 7/1/2022

Classification Questionnaire attached: Yes No / Cost is within Department's budget: Yes No

Total One-Time Costs (non-salary) associated with request: \$0.00

Estimated total cost adjustment (salary / benefits / one time):

Total annual cost \$29,564.00 Net County Cost \$0.00
Total this FY \$29,564.00 N.C.C. this FY \$0.00

SOURCE OF FUNDING TO OFFSET ADJUSTMENT Library Fund

Department must initiate necessary adjustment and submit to CAO.
Use additional sheet for further explanations or comments.

Alison McKee

(for) Department Head

REVIEWED BY CAO AND RELEASED TO HUMAN RESOURCES DEPARTMENT

/s/ Julie Enea

6/29/2022

Deputy County Administrator

Date

HUMAN RESOURCES DEPARTMENT RECOMMENDATIONS

DATE 7/6/2022

Increase one (1) vacant part-time Senior Clerk (JWXC) (represented) position #17225 at salary plan and grade 3RX 1033 (\$3,758.50 - \$4,799.76) from part time (20/40) to full time (40/40)

Amend Resolution 71/17 establishing positions and resolutions allocating classes to the Basic / Exempt salary schedule.

Effective: Day following Board Action.
 ____ (Date)

Carol Berger

7/6/2022

(for) Director of Human Resources

Date

COUNTY ADMINISTRATOR RECOMMENDATION:

DATE

7/6/2022

- Approve Recommendation of Director of Human Resources
- Disapprove Recommendation of Director of Human Resources
- Other: _____

/s/ Julie Enea

(for) County Administrator

BOARD OF SUPERVISORS ACTION:

Adjustment is APPROVED DISAPPROVED

Monica Nino, Clerk of the Board of Supervisors
and County Administrator

DATE _____

BY _____

APPROVAL OF THIS ADJUSTMENT CONSTITUTES A PERSONNEL / SALARY RESOLUTION AMENDMENT

POSITION ADJUSTMENT ACTION TO BE COMPLETED BY HUMAN RESOURCES DEPARTMENT FOLLOWING BOARD ACTION

Adjust class(es) / position(s) as follows:

REQUEST FOR PROJECT POSITIONS

Department _____

Date _____

No. _____

1. Project Positions Requested:

2. Explain Specific Duties of Position(s)

3. Name / Purpose of Project and Funding Source (do not use acronyms i.e. SB40 Project or SDSS Funds)

4. Duration of the Project: Start Date _____ End Date _____
Is funding for a specified period of time (i.e. 2 years) or on a year-to-year basis? Please explain.

5. Project Annual Cost
 - a. Salary & Benefits Costs: _____
 - b. Support Costs: _____
(services, supplies, equipment, etc.)
 - c. Less revenue or expenditure: _____
 - d. Net cost to General or other fund: _____

6. Briefly explain the consequences of not filling the project position(s) in terms of:
 - a. potential future costs
 - b. legal implications
 - c. financial implications
 - d. political implications
 - e. organizational implications

7. Briefly describe the alternative approaches to delivering the services which you have considered. Indicate why these alternatives were not chosen.

8. Departments requesting new project positions must submit an updated cost benefit analysis of each project position at the halfway point of the project duration. This report is to be submitted to the Human Resources Department, which will forward the report to the Board of Supervisors. Indicate the date that your cost / benefit analysis will be submitted

9. How will the project position(s) be filled?
 - a. Competitive examination(s)
 - b. Existing employment list(s) Which one(s)? _____
 - c. Direct appointment of:
 1. Merit System employee who will be placed on leave from current job
 2. Non-County employee

Provide a justification if filling position(s) by C1 or C2

USE ADDITIONAL PAPER IF NECESSARY

POSITION ADJUSTMENT REQUEST

NO. 25993
DATE 6/29/2022

Department Library Department No./
Budget Unit No. 621 Org No. 3798 Agency No. 85
Action Requested: Increase Librarian II (3AVB) position number 15910 from 32/40 to 40/40

Proposed Effective Date: 7/1/2022

Classification Questionnaire attached: Yes No / Cost is within Department's budget: Yes No

Total One-Time Costs (non-salary) associated with request: \$0.00

Estimated total cost adjustment (salary / benefits / one time):

Total annual cost \$18,026.00 Net County Cost \$0.00
Total this FY \$18,026.00 N.C.C. this FY \$0.00

SOURCE OF FUNDING TO OFFSET ADJUSTMENT Library Fund

Department must initiate necessary adjustment and submit to CAO.
Use additional sheet for further explanations or comments.

Alison McKee

(for) Department Head

REVIEWED BY CAO AND RELEASED TO HUMAN RESOURCES DEPARTMENT

/s/ Julie Enea

6/29/2022

Deputy County Administrator

Date

HUMAN RESOURCES DEPARTMENT RECOMMENDATIONS

DATE 7/6/2022

Increase one (1) vacant part-time Librarian II (3AVD) (represented) position #15910 at salary plan and grade QX5 1001 (\$5,728.82 - \$6,963.42) from part time (32/40) to full time (40/40).

Amend Resolution 71/17 establishing positions and resolutions allocating classes to the Basic / Exempt salary schedule.

Effective: Day following Board Action.
 ____ (Date)

Carol Berger

7/6/2022

(for) Director of Human Resources

Date

COUNTY ADMINISTRATOR RECOMMENDATION:

DATE

7/6/2022

- Approve Recommendation of Director of Human Resources
- Disapprove Recommendation of Director of Human Resources
- Other: _____

/s/ Julie Enea

(for) County Administrator

BOARD OF SUPERVISORS ACTION:

Adjustment is APPROVED DISAPPROVED

Monica Nino, Clerk of the Board of Supervisors
and County Administrator

DATE _____

BY _____

APPROVAL OF THIS ADJUSTMENT CONSTITUTES A PERSONNEL / SALARY RESOLUTION AMENDMENT

POSITION ADJUSTMENT ACTION TO BE COMPLETED BY HUMAN RESOURCES DEPARTMENT FOLLOWING BOARD ACTION

Adjust class(es) / position(s) as follows:

REQUEST FOR PROJECT POSITIONS

Department _____

Date _____

No. _____

1. Project Positions Requested:
2. Explain Specific Duties of Position(s)
3. Name / Purpose of Project and Funding Source (do not use acronyms i.e. SB40 Project or SDSS Funds)
4. Duration of the Project: Start Date _____ End Date _____
Is funding for a specified period of time (i.e. 2 years) or on a year-to-year basis? Please explain.
5. Project Annual Cost
 - a. Salary & Benefits Costs: _____
 - b. Support Costs: _____
(services, supplies, equipment, etc.)
 - c. Less revenue or expenditure: _____
 - d. Net cost to General or other fund: _____
6. Briefly explain the consequences of not filling the project position(s) in terms of:
 - a. potential future costs
 - b. legal implications
 - c. financial implications
 - d. political implications
 - e. organizational implications
7. Briefly describe the alternative approaches to delivering the services which you have considered. Indicate why these alternatives were not chosen.
8. Departments requesting new project positions must submit an updated cost benefit analysis of each project position at the halfway point of the project duration. This report is to be submitted to the Human Resources Department, which will forward the report to the Board of Supervisors. Indicate the date that your cost / benefit analysis will be submitted
9. How will the project position(s) be filled?
 - a. Competitive examination(s)
 - b. Existing employment list(s) Which one(s)? _____
 - c. Direct appointment of:
 1. Merit System employee who will be placed on leave from current job
 2. Non-County employee

Provide a justification if filling position(s) by C1 or C2

USE ADDITIONAL PAPER IF NECESSARY



**Contra
Costa
County**

To: Board of Supervisors
From: Alison McKee, County Librarian
Date: July 26, 2022

Subject: Increase the hours of one (1) part-time Library Assistant-Journey Level

RECOMMENDATION(S):

ADOPT Position Adjustment Resolution No. 25992 to increase the hours of one (1) vacant part-time Library Assistant-Journey Level (3KVB) (represented) position #12994 at salary plan and grade QXX 1030 (\$3,746.66 - \$4,784.63) from part time (20/40) to full time (40/40) in the Library Department, at the Hercules Library.

FISCAL IMPACT:

Upon approval, this action will result in an annual cost to the Library Fund of approximately \$29,472. No fiscal impact to the County general fund.

BACKGROUND:

The Library has been working on a reallocation of resources to create more efficient staffing at its branch locations. As part of that plan, the Library has increased or modified hours at various locations, including the Hercules Library. As a result of this change, the Library has determined that the Hercules community would be better served with a full-time Library Assistant-Journey Level at that location.

Following the beginning of the COVID-19 pandemic, the Library worked on evaluating its staffing and scheduling plans to best meet the needs of patrons. Following this evaluation, the Library determined that its community libraries should each have at least a Tuesday through Saturday schedule. As part of that determination, the Library has been working to adjust schedules of its vacant positions to align with this new scheduling plan.

The Library has determined that these two full-time positions will better serve the needs of the public. They will allow for more services at the branch and will provide needed flexibility in service to the community. Additionally, recruitment and retention for full-time positions are better than for part-time positions.

CONSEQUENCE OF NEGATIVE ACTION:

If this position change is not approved, the Library will have difficulties with recruitment and retention, as well as providing services to the public.

APPROVE

OTHER

RECOMMENDATION OF CNTY ADMINISTRATOR

RECOMMENDATION OF BOARD COMMITTEE

Action of Board On: **07/26/2022** APPROVED AS RECOMMENDED OTHER

Clerks Notes:

VOTE OF SUPERVISORS

I hereby certify that this is a true and correct copy of an action taken and entered on the minutes of the Board of Supervisors on the date shown.

ATTESTED: July 26, 2022

Monica Nino, County Administrator and Clerk of the Board of Supervisors

Contact: Alison McKee 925-608-7701

By: , Deputy

ATTACHMENTS

P300 25992 Increase LAJ from 20/40 to 40/40 in Hercules
Branch

POSITION ADJUSTMENT REQUEST

NO. 25992
DATE 6/29/2022

Department Library
Department No./ Budget Unit No. 621 Org No. 3794 Agency No. 85
Action Requested: Increase Library Assistant-Journey Level (3KVB) position number 12994 from 20/40 to 40/40
Proposed Effective Date: 7/1/2022

Classification Questionnaire attached: Yes [] No [x] / Cost is within Department's budget: Yes [x] No []

Total One-Time Costs (non-salary) associated with request: \$0.00

Estimated total cost adjustment (salary / benefits / one time):

Total annual cost \$29,472.00 Net County Cost \$0.00
Total this FY \$29,472.00 N.C.C. this FY \$0.00

SOURCE OF FUNDING TO OFFSET ADJUSTMENT Library Fund

Department must initiate necessary adjustment and submit to CAO.
Use additional sheet for further explanations or comments.

Alison McKee

(for) Department Head

REVIEWED BY CAO AND RELEASED TO HUMAN RESOURCES DEPARTMENT

/s/ Julie Enea

6/29/2022

Deputy County Administrator

Date

HUMAN RESOURCES DEPARTMENT RECOMMENDATIONS

DATE 7/6/2022

Increase Library Assistant-Journey Level (3KVB) (represented) position number 12994 at salary plan and grade QXX 1030 (\$3,746.66 - \$4,784.63) from part time (20/40) to full time (40/40).

Amend Resolution 71/17 establishing positions and resolutions allocating classes to the Basic / Exempt salary schedule.

Effective: [x] Day following Board Action.

[] (Date)

Carol Berger

7/6/2022

(for) Director of Human Resources

Date

COUNTY ADMINISTRATOR RECOMMENDATION:

DATE

7/6/2022

[x] Approve Recommendation of Director of Human Resources

[] Disapprove Recommendation of Director of Human Resources

[] Other:

/s/ Julie Enea

(for) County Administrator

BOARD OF SUPERVISORS ACTION:

Adjustment is APPROVED [] DISAPPROVED []

Monica Nino, Clerk of the Board of Supervisors and County Administrator

DATE

BY

APPROVAL OF THIS ADJUSTMENT CONSTITUTES A PERSONNEL / SALARY RESOLUTION AMENDMENT

POSITION ADJUSTMENT ACTION TO BE COMPLETED BY HUMAN RESOURCES DEPARTMENT FOLLOWING BOARD ACTION

Adjust class(es) / position(s) as follows:

REQUEST FOR PROJECT POSITIONS

Department _____

Date _____

No. _____

1. Project Positions Requested:

2. Explain Specific Duties of Position(s)

3. Name / Purpose of Project and Funding Source (do not use acronyms i.e. SB40 Project or SDSS Funds)

4. Duration of the Project: Start Date _____ End Date _____
Is funding for a specified period of time (i.e. 2 years) or on a year-to-year basis? Please explain.

5. Project Annual Cost
 - a. Salary & Benefits Costs: _____
 - b. Support Costs: _____
(services, supplies, equipment, etc.)
 - c. Less revenue or expenditure: _____
 - d. Net cost to General or other fund: _____

6. Briefly explain the consequences of not filling the project position(s) in terms of:
 - a. potential future costs
 - b. legal implications
 - c. financial implications
 - d. political implications
 - e. organizational implications

7. Briefly describe the alternative approaches to delivering the services which you have considered. Indicate why these alternatives were not chosen.

8. Departments requesting new project positions must submit an updated cost benefit analysis of each project position at the halfway point of the project duration. This report is to be submitted to the Human Resources Department, which will forward the report to the Board of Supervisors. Indicate the date that your cost / benefit analysis will be submitted

9. How will the project position(s) be filled?
 - a. Competitive examination(s)
 - b. Existing employment list(s) Which one(s)? _____
 - c. Direct appointment of:
 1. Merit System employee who will be placed on leave from current job
 2. Non-County employee

Provide a justification if filling position(s) by C1 or C2

USE ADDITIONAL PAPER IF NECESSARY



Contra
Costa
County

To: Board of Supervisors
From: Alison McKee, County Librarian
Date: July 26, 2022

Subject: Add one Community Library Manager position at the El Sobrante Library

RECOMMENDATION(S):

ADOPT Position Adjustment Resolution No. 25991 to add one (1) full-time Community Library Manager (3AGG) (represented) position at salary plan and grade ZAX 1000 (\$6,916.31 - \$8,832.42) in the Library Department, at the El Sobrante Library.

FISCAL IMPACT:

Upon approval, this action will result in an annual cost to the Library Fund of approximately \$130,086.

BACKGROUND:

The Library has been working on a reallocation of resources to create more efficient staffing at its branch locations. As part of that plan, the Library has increased or modified hours at various locations, including at the El Sobrante Library. As a result of this change, the Library has determined that the El Sobrante community would be better served with a full-time manager at that location. Currently, the El Sobrante and Pinole Libraries share a single manager. The Library has determined that a manager at each location would better serve the needs of the public. This will allow for more services to be available in the branch and to provide needed flexibility in service to the community.

CONSEQUENCE OF NEGATIVE ACTION:

If this position change is not approved, the Library will not have adequate staffing to serve the public at the El Sobrante Library.

APPROVE

OTHER

RECOMMENDATION OF CNTY ADMINISTRATOR

RECOMMENDATION OF BOARD COMMITTEE

Action of Board On: **07/26/2022** APPROVED AS RECOMMENDED OTHER

Clerks Notes:

VOTE OF SUPERVISORS

I hereby certify that this is a true and correct copy of an action taken and entered on the minutes of the Board of Supervisors on the date shown.

ATTESTED: July 26, 2022

Monica Nino, County Administrator and Clerk of the Board of Supervisors

Contact: Alison McKee 925-608-7701

By: , Deputy

ATTACHMENTS

P300 25991 _Add one CLM to El Sobrante
Branch

POSITION ADJUSTMENT REQUEST

NO. 25991
DATE 6/29/2022

Department Library Department No./
Budget Unit No. 621 Org No. 3793 Agency No. 85

Action Requested: Add one 40/40 Community Library Manager position.

Proposed Effective Date: 7/1/2022

Classification Questionnaire attached: Yes No / Cost is within Department's budget: Yes No

Total One-Time Costs (non-salary) associated with request: _____

Estimated total cost adjustment (salary / benefits / one time):

Total annual cost (\$130,086.00) Net County Cost \$0.00
Total this FY (\$130,086.0) N.C.C. this FY \$0.00

SOURCE OF FUNDING TO OFFSET ADJUSTMENT Library Fund

Department must initiate necessary adjustment and submit to CAO.
Use additional sheet for further explanations or comments.

Alison McKee

(for) Department Head

REVIEWED BY CAO AND RELEASED TO HUMAN RESOURCES DEPARTMENT

/s/ Julie Enea

6/29/2022

Deputy County Administrator

Date

HUMAN RESOURCES DEPARTMENT RECOMMENDATIONS

DATE 7/6/2022

Add one (1) permanent full-time 40/40 Community Library Manager (3AGG) (represented) position at salary plan and grade ZAX 1000 (\$6,916.31 - \$8,832.42).

Amend Resolution 71/17 establishing positions and resolutions allocating classes to the Basic / Exempt salary schedule.

Effective: Day following Board Action.
 _____(Date)

Melissa Moglie

7/6/2022

(for) Director of Human Resources

Date

COUNTY ADMINISTRATOR RECOMMENDATION:

DATE

7/6/2022

- Approve Recommendation of Director of Human Resources
- Disapprove Recommendation of Director of Human Resources
- Other: _____

/s/ Julie Enea

(for) County Administrator

BOARD OF SUPERVISORS ACTION:

Adjustment is APPROVED DISAPPROVED

Monica Nino, Clerk of the Board of Supervisors
and County Administrator

DATE _____

BY _____

APPROVAL OF THIS ADJUSTMENT CONSTITUTES A PERSONNEL / SALARY RESOLUTION AMENDMENT

POSITION ADJUSTMENT ACTION TO BE COMPLETED BY HUMAN RESOURCES DEPARTMENT FOLLOWING BOARD ACTION

Adjust class(es) / position(s) as follows:

REQUEST FOR PROJECT POSITIONS

Department _____

Date _____

No. _____

1. Project Positions Requested:

2. Explain Specific Duties of Position(s)

3. Name / Purpose of Project and Funding Source (do not use acronyms i.e. SB40 Project or SDSS Funds)

4. Duration of the Project: Start Date _____ End Date _____
Is funding for a specified period of time (i.e. 2 years) or on a year-to-year basis? Please explain.

5. Project Annual Cost
 - a. Salary & Benefits Costs: _____
 - b. Support Costs: _____
(services, supplies, equipment, etc.)
 - c. Less revenue or expenditure: _____
 - d. Net cost to General or other fund: _____

6. Briefly explain the consequences of not filling the project position(s) in terms of:
 - a. potential future costs
 - b. legal implications
 - c. financial implications
 - d. political implications
 - e. organizational implications

7. Briefly describe the alternative approaches to delivering the services which you have considered. Indicate why these alternatives were not chosen.

8. Departments requesting new project positions must submit an updated cost benefit analysis of each project position at the halfway point of the project duration. This report is to be submitted to the Human Resources Department, which will forward the report to the Board of Supervisors. Indicate the date that your cost / benefit analysis will be submitted

9. How will the project position(s) be filled?
 - a. Competitive examination(s)
 - b. Existing employment list(s) Which one(s)? _____
 - c. Direct appointment of:
 1. Merit System employee who will be placed on leave from current job
 2. Non-County employee

Provide a justification if filling position(s) by C1 or C2

USE ADDITIONAL PAPER IF NECESSARY



**Contra
Costa
County**

To: Board of Supervisors
From: Alison McKee, County Librarian
Date: July 26, 2022

Subject: Add one Community Library Manager at the Dougherty Station Library

RECOMMENDATION(S):

ADOPT Position Adjustment Resolution No. 25990 to add one (1) full-time Community Library Manager (3AGG) (represented) position at salary plan and grade ZAX 1000 (\$6,916.31 - \$8,832.42) in the Library Department, at the Dougherty Station Library.

FISCAL IMPACT:

Upon approval, this action will result in an annual cost to the Library Fund of approximately \$130,086.

BACKGROUND:

The Library has been working on a reallocation of resources to create more efficient staffing at its branch locations. As part of that plan, the Library has increased or modified hours at various locations, including at the Dougherty Library. As a result of this change, the Library has determined that the Dougherty community would be better served with a full-time manager at that location. Currently, the Dougherty Station and San Ramon Libraries share a single manager. The Library has determined that a manager at each location would better serve the needs of the public. This will allow for more services to be available in the branch and to provide needed flexibility in service to the community.

CONSEQUENCE OF NEGATIVE ACTION:

If this position change is not approved, the Library will not have adequate staffing to serve the public at the Dougherty Station Library.

APPROVE

OTHER

RECOMMENDATION OF CNTY ADMINISTRATOR

RECOMMENDATION OF BOARD COMMITTEE

Action of Board On: **07/26/2022** APPROVED AS RECOMMENDED OTHER

Clerks Notes:

VOTE OF SUPERVISORS

I hereby certify that this is a true and correct copy of an action taken and entered on the minutes of the Board of Supervisors on the date shown.

ATTESTED: July 26, 2022

Monica Nino, County Administrator and Clerk of the Board of Supervisors

Contact: Alison McKee 925-608-7701

By: , Deputy

ATTACHMENTS

P300 25990 Add one CLM at Dougherty Valley
Branch

POSITION ADJUSTMENT REQUEST

NO. 25990
DATE 6/29/2022

Department Library Department No./
Budget Unit No. 621 Org No. 3785 Agency No. 85

Action Requested: Add one 40/40 Community Library Manager position.

Proposed Effective Date: 7/1/2022

Classification Questionnaire attached: Yes No / Cost is within Department's budget: Yes No

Total One-Time Costs (non-salary) associated with request: _____

Estimated total cost adjustment (salary / benefits / one time):

Total annual cost (\$130,086.00) Net County Cost \$0.00
Total this FY (\$130,086.00) N.C.C. this FY \$0.00

SOURCE OF FUNDING TO OFFSET ADJUSTMENT Library Fund

Department must initiate necessary adjustment and submit to CAO.
Use additional sheet for further explanations or comments.

Alison McKee

(for) Department Head

REVIEWED BY CAO AND RELEASED TO HUMAN RESOURCES DEPARTMENT

/s/ Julie Enea

6/29/2022

Deputy County Administrator

Date

HUMAN RESOURCES DEPARTMENT RECOMMENDATIONS

DATE 7/6/2022

Add one (1) permanent full-time 40/40 Community Library Manager (3AGG) (represented) position at salary plan and grade ZAX 1000 (\$6,916.31 - \$8,832.42).

Amend Resolution 71/17 establishing positions and resolutions allocating classes to the Basic / Exempt salary schedule.

Effective: Day following Board Action.

_____(Date)

Melissa Moglie

7/6/2022

(for) Director of Human Resources

Date

COUNTY ADMINISTRATOR RECOMMENDATION:

DATE

7/6/2022

Approve Recommendation of Director of Human Resources

Disapprove Recommendation of Director of Human Resources

Other: _____

/s/ Julie Enea

(for) County Administrator

BOARD OF SUPERVISORS ACTION:

Adjustment is APPROVED DISAPPROVED

Monica Nino, Clerk of the Board of Supervisors
and County Administrator

DATE _____

BY _____

APPROVAL OF THIS ADJUSTMENT CONSTITUTES A PERSONNEL / SALARY RESOLUTION AMENDMENT

POSITION ADJUSTMENT ACTION TO BE COMPLETED BY HUMAN RESOURCES DEPARTMENT FOLLOWING BOARD ACTION

Adjust class(es) / position(s) as follows:

REQUEST FOR PROJECT POSITIONS

Department _____

Date _____

No. _____

1. Project Positions Requested:

2. Explain Specific Duties of Position(s)

3. Name / Purpose of Project and Funding Source (do not use acronyms i.e. SB40 Project or SDSS Funds)

4. Duration of the Project: Start Date _____ End Date _____
Is funding for a specified period of time (i.e. 2 years) or on a year-to-year basis? Please explain.

5. Project Annual Cost
 - a. Salary & Benefits Costs: _____
 - b. Support Costs: _____
(services, supplies, equipment, etc.)
 - c. Less revenue or expenditure: _____
 - d. Net cost to General or other fund: _____

6. Briefly explain the consequences of not filling the project position(s) in terms of:
 - a. potential future costs
 - b. legal implications
 - c. financial implications
 - d. political implications
 - e. organizational implications

7. Briefly describe the alternative approaches to delivering the services which you have considered. Indicate why these alternatives were not chosen.

8. Departments requesting new project positions must submit an updated cost benefit analysis of each project position at the halfway point of the project duration. This report is to be submitted to the Human Resources Department, which will forward the report to the Board of Supervisors. Indicate the date that your cost / benefit analysis will be submitted

9. How will the project position(s) be filled?
 - a. Competitive examination(s)
 - b. Existing employment list(s) Which one(s)? _____
 - c. Direct appointment of:
 1. Merit System employee who will be placed on leave from current job
 2. Non-County employee

Provide a justification if filling position(s) by C1 or C2

USE ADDITIONAL PAPER IF NECESSARY



Contra
Costa
County

To: Contra Costa County Fire Protection District Board of Directors
 From: Lewis T. Broschard III, Chief, Contra Costa Fire Protection District
 Date: July 26, 2022

Subject: Add Fifteen (15) Firefighter Recruit Positions in the Contra Costa County Fire Protection District

RECOMMENDATION(S):

ADOPT Position Adjustment Resolution No. 26001 to add fifteen (15) Firefighter Recruit (RPWD) (represented) positions at salary plan and grade 4N5 1201 (\$6855.11) in the Contra Costa County Fire Protection District.

FISCAL IMPACT:

The estimated cost of adding fifteen Firefighter Recruit positions for a 16-18 week academy is \$603,000. Recruits are not enrolled into CCCERA until they successfully complete the academy and become either a Firefighter or Firefighter-Paramedic. Recruits are also not eligible for holiday or scheduled FLSA pay. They are eligible to receive medical and dental group insurance coverage. Those costs are included in the estimate. At the conclusion of the academy, it is anticipated that recruits will replace 56-hour line personnel at the rank of Firefighter or Firefighter-Paramedic. Firefighters will replace Fire Engineers, Fire Engineers will replace Fire Captains, and so forth.

BACKGROUND:

The Contra Costa County Fire Protection District (District) is requesting these positions to have vacant positions to hire

APPROVE

OTHER

RECOMMENDATION OF CNTY ADMINISTRATOR

RECOMMENDATION OF BOARD COMMITTEE

Action of Board On: **07/26/2022** APPROVED AS RECOMMENDED OTHER

Clerks Notes:

VOTE OF SUPERVISORS

I hereby certify that this is a true and correct copy of an action taken and entered on the minutes of the Board of Supervisors on the date shown.

ATTESTED: July 26, 2022

Monica Nino, County Administrator and Clerk of the Board of Supervisors

Contact: Elizabeth Loud, 925-941-3300

By: , Deputy

cc:

BACKGROUND: (CONT'D)

recruits into fire academies. The District typically starts its annual recruit academy in October. Recruit academies run for 16-18 weeks. Recruits are then promoted to Firefighter or Firefighter-Paramedic and begin provisional assignments and one-year probationary periods. The District generally experiences most of its retirement-related attrition in March.

It takes approximately one year to advertise and post a recruitment, conduct a Merit System examination to promulgate a hiring eligible list, schedule and conduct District-level interviews from the eligible list, select candidates, and do pre-employment assessments (background investigations and medical examinations). All of these steps must take place prior to beginning a recruit academy, which again, is generally 16-18 weeks of rigorous classroom and physical training.

If the District waits for positions to become vacant prior to recruitment and selection, pre-employment assessments, and academy training processes, minimum staffing goals will never be achieved. That will result in mandatory overtime, fatigued and injured personnel, and an inability to assist other agencies with mutual aid.

By having a cache of vacant positions available to use for recruit hiring, the District can fill positions at approximately the time they become vacant.

CONSEQUENCE OF NEGATIVE ACTION:

If this request is not approved the Fire Protection District will not have vacant positions available to hire recruits into the fire academy.

ATTACHMENTS

P300 26001

POSITION ADJUSTMENT REQUEST

NO. 26001
DATE 7/8/2022

Department CCC Fire Protection District Department No./
Budget Unit No. 7300 Org No. 7300 Agency No. 70
Action Requested: Adopt Position Adjustment Resolution No. XXXX to ADD fifteen (15) Firefighter Recruit (RPWD) (represented) positions at salary plan and grade 4N5 1201 (\$6855.11 flat rate) in the Contra Costa County Fire Protection District.

Proposed Effective Date: _____

Classification Questionnaire attached: Yes No / Cost is within Department's budget: Yes No

Total One-Time Costs (non-salary) associated with request: \$0.00

Estimated total cost adjustment (salary / benefits / one time):

Total annual cost \$603,000.00 Net County Cost \$0.00
Total this FY \$603,000.00 N.C.C. this FY \$0.00

SOURCE OF FUNDING TO OFFSET ADJUSTMENT 100% Special District General Operations Fund (202000)

Department must initiate necessary adjustment and submit to CAO.
Use additional sheet for further explanations or comments.

Jackie Lorrekovich

(for) Department Head

REVIEWED BY CAO AND RELEASED TO HUMAN RESOURCES DEPARTMENT

Paul Reyes

7/20/2022

Deputy County Administrator

Date

HUMAN RESOURCES DEPARTMENT RECOMMENDATIONS

DATE 7/20/2022

Add fifteen (15) Firefighter Recruit (RPWD) (represented) positions at salary plan and grade 4N5 1201 (\$6855.11 flat rate) in the Contra Costa County Fire Protection District.

Amend Resolution 71/17 establishing positions and resolutions allocating classes to the Basic / Exempt salary schedule.

Effective: Day following Board Action.

_____(Date)

Gladys Scott Reid

7/20/2022

(for) Director of Human Resources

Date

COUNTY ADMINISTRATOR RECOMMENDATION:

DATE

7/21/2022

Approve Recommendation of Director of Human Resources

Disapprove Recommendation of Director of Human Resources

Other: _____

Paul Reyes

(for) County Administrator

BOARD OF SUPERVISORS ACTION:

Adjustment is APPROVED DISAPPROVED

Monica Nino, Clerk of the Board of Supervisors
and County Administrator

DATE _____

BY _____

APPROVAL OF THIS ADJUSTMENT CONSTITUTES A PERSONNEL / SALARY RESOLUTION AMENDMENT

POSITION ADJUSTMENT ACTION TO BE COMPLETED BY HUMAN RESOURCES DEPARTMENT FOLLOWING BOARD ACTION

Adjust class(es) / position(s) as follows:

REQUEST FOR PROJECT POSITIONS

Department _____

Date _____

No. _____

1. Project Positions Requested:

2. Explain Specific Duties of Position(s)

3. Name / Purpose of Project and Funding Source (do not use acronyms i.e. SB40 Project or SDSS Funds)

4. Duration of the Project: Start Date _____ End Date _____
Is funding for a specified period of time (i.e. 2 years) or on a year-to-year basis? Please explain.

5. Project Annual Cost
 - a. Salary & Benefits Costs: _____
 - b. Support Costs: _____
(services, supplies, equipment, etc.)
 - c. Less revenue or expenditure: _____
 - d. Net cost to General or other fund: _____

6. Briefly explain the consequences of not filling the project position(s) in terms of:
 - a. potential future costs
 - b. legal implications
 - c. financial implications
 - d. political implications
 - e. organizational implications

7. Briefly describe the alternative approaches to delivering the services which you have considered. Indicate why these alternatives were not chosen.

8. Departments requesting new project positions must submit an updated cost benefit analysis of each project position at the halfway point of the project duration. This report is to be submitted to the Human Resources Department, which will forward the report to the Board of Supervisors. Indicate the date that your cost / benefit analysis will be submitted

9. How will the project position(s) be filled?
 - a. Competitive examination(s)
 - b. Existing employment list(s) Which one(s)? _____
 - c. Direct appointment of:
 1. Merit System employee who will be placed on leave from current job
 2. Non-County employee

Provide a justification if filling position(s) by C1 or C2

USE ADDITIONAL PAPER IF NECESSARY



Contra
Costa
County

To: Board of Supervisors
From: Alison McKee, County Librarian
Date: July 26, 2022

Subject: Cancel one 20/40 Clerk-Senior Level position and increase hours on one 20/40 Clerk-Senior Level position to 40/40 at the Dougherty Station Library

RECOMMENDATION(S):

ADOPT Position Adjustment Resolution No. 25988 to cancel one 20/40 Clerk Senior Level (JWXC) (represented) position #12697 and increase the hours of one 20/40 Clerk Senior Level (JWXC) (represented) position #12698 to full time in the Library Department, Dougherty Station Library branch.

FISCAL IMPACT:

Upon approval, this action will result in an annual savings to the Library Fund of approximately \$21,276. No fiscal impact to the County general fund.

BACKGROUND:

The Library has been working on a reallocation of resources to create more efficient staffing at its branch locations. As part of that plan, the Library has increased or modified hours at various locations, including at the Dougherty Station Library. As a result of this change, the Library has determined that the Dougherty Station community would be better served with a full-time clerk at that location.

The Library has determined that the part-time Clerk-Senior Level positions located at the Dougherty Station Library would better serve the needs of the public if they were combined into a single full-time position. This will allow for more time for the clerical services to be available in the branch and to provide needed flexibility in service to the community. Additionally, recruitment and retention for a full-time position will be easier than for two part-time positions.

CONSEQUENCE OF NEGATIVE ACTION:

If this position change is not approved, the Library will have difficulties with recruitment and retention, as well as providing services to the public.

APPROVE

OTHER

RECOMMENDATION OF CNTY ADMINISTRATOR

RECOMMENDATION OF BOARD COMMITTEE

Action of Board On: **07/26/2022** APPROVED AS RECOMMENDED OTHER

Clerks Notes:

VOTE OF SUPERVISORS

I hereby certify that this is a true and correct copy of an action taken and entered on the minutes of the Board of Supervisors on the date shown.

ATTESTED: July 26, 2022

Monica Nino, County Administrator and Clerk of the Board of Supervisors

Contact: Alison McKee (925) 608-7701

By: , Deputy

cc:

ATTACHMENTS

P300 25988 Dougherty Station Cxl - Inc Clerk Sr
Lvl

POSITION ADJUSTMENT REQUEST

NO. 25988
DATE 7/11/2022

Department Library Department No./
Budget Unit No. 0621 Org No. 3785 Agency No. 85
Action Requested: Cancel one 20/40 Clerk Sr. Level (JWXC) position #12697 and increase the hours of one 20/40 Clerk Sr. Level (JWXC) position #12698 to full time in the Dougherty Station Library branch.

Proposed Effective Date: 7/27/2022

Classification Questionnaire attached: Yes No / Cost is within Department's budget: Yes No

Total One-Time Costs (non-salary) associated with request: _____

Estimated total cost adjustment (salary / benefits / one time):

Total annual cost (\$21,275.00) Net County Cost \$0.00
Total this FY (\$21,275.00) N.C.C. this FY \$0.00

SOURCE OF FUNDING TO OFFSET ADJUSTMENT Library Fund

Department must initiate necessary adjustment and submit to CAO.
Use additional sheet for further explanations or comments.

JE for Alison McKee

(for) Department Head

REVIEWED BY CAO AND RELEASED TO HUMAN RESOURCES DEPARTMENT

/s/ Julie Enea

7/11/2022

Deputy County Administrator

Date

HUMAN RESOURCES DEPARTMENT RECOMMENDATIONS

DATE 7/13/2022

Cancel one 20/40 Clerk Senior Level (JWXC) position #12697 and increase the hours of one 20/40 Clerk Senior Level (JWXC) position #12698 to full time in the Dougherty Station Library branch.

Amend Resolution 71/17 establishing positions and resolutions allocating classes to the Basic / Exempt salary schedule.

Effective: Day following Board Action.

_____(Date)

Amanda Monson

7/13/2022

(for) Director of Human Resources

Date

COUNTY ADMINISTRATOR RECOMMENDATION:

DATE

7/20/2022

Approve Recommendation of Director of Human Resources

Disapprove Recommendation of Director of Human Resources

Other: _____

/s/ Julie Enea

(for) County Administrator

BOARD OF SUPERVISORS ACTION:

Adjustment is APPROVED DISAPPROVED

Monica Nino, Clerk of the Board of Supervisors
and County Administrator

DATE _____

BY _____

APPROVAL OF THIS ADJUSTMENT CONSTITUTES A PERSONNEL / SALARY RESOLUTION AMENDMENT

POSITION ADJUSTMENT ACTION TO BE COMPLETED BY HUMAN RESOURCES DEPARTMENT FOLLOWING BOARD ACTION

Adjust class(es) / position(s) as follows:

REQUEST FOR PROJECT POSITIONS

Department _____

Date _____

No. _____

1. Project Positions Requested:
2. Explain Specific Duties of Position(s)
3. Name / Purpose of Project and Funding Source (do not use acronyms i.e. SB40 Project or SDSS Funds)
4. Duration of the Project: Start Date _____ End Date _____
Is funding for a specified period of time (i.e. 2 years) or on a year-to-year basis? Please explain.
5. Project Annual Cost
 - a. Salary & Benefits Costs: _____
 - b. Support Costs: _____
(services, supplies, equipment, etc.)
 - c. Less revenue or expenditure: _____
 - d. Net cost to General or other fund: _____
6. Briefly explain the consequences of not filling the project position(s) in terms of:
 - a. potential future costs
 - b. legal implications
 - c. financial implications
 - d. political implications
 - e. organizational implications
7. Briefly describe the alternative approaches to delivering the services which you have considered. Indicate why these alternatives were not chosen.
8. Departments requesting new project positions must submit an updated cost benefit analysis of each project position at the halfway point of the project duration. This report is to be submitted to the Human Resources Department, which will forward the report to the Board of Supervisors. Indicate the date that your cost / benefit analysis will be submitted
9. How will the project position(s) be filled?
 - a. Competitive examination(s)
 - b. Existing employment list(s) Which one(s)? _____
 - c. Direct appointment of:
 1. Merit System employee who will be placed on leave from current job
 2. Non-County employee

Provide a justification if filling position(s) by C1 or C2

USE ADDITIONAL PAPER IF NECESSARY



Contra
Costa
County

To: Board of Supervisors
From: Anna Roth, Health Services
Date: July 26, 2022

Subject: Add One (1) Health Services Reimbursement Accountant

RECOMMENDATION(S):

Adopt Position Adjustment Resolution No. 25999 to add one (1) Health Services Reimbursement Accountant (VCTA) in salary plan and grade ZA5 1854 (\$8,495.30 - \$11,384.51) in the Health Services Department. (Represented)

FISCAL IMPACT:

This position will incur a total annual cost of \$225,645.69 which includes \$52,978.94 in pension cost. This position will be supported 100% by CCHP Member Premiums.

BACKGROUND:

On January 1, 2022, the State required Health Plans to submit a new Quarterly Financial Report to the Department of Health Care Services (DHCS) State oversight agency. New State mandates also require Medi-Cal Managed Care Health Plans to report information related to plan members who have Other Health Care Coverage (OHC), and account for refunds due from providers for medical claim overpayments. The department must also address the additional work created by CalAIM and the additional work associated with a proposal to convert the Contra Costa Health Plan from a Medi-Cal two plan model to a single plan County Organized Health System model. The department plans to add additional accounting staff to absorb these new mandates

APPROVE

OTHER

RECOMMENDATION OF CNTY ADMINISTRATOR

RECOMMENDATION OF BOARD COMMITTEE

Action of Board On: **07/26/2022** APPROVED AS RECOMMENDED OTHER

Clerks Notes:

VOTE OF SUPERVISORS

I hereby certify that this is a true and correct copy of an action taken and entered on the minutes of the Board of Supervisors on the date shown.

ATTESTED: July 26, 2022

Monica Nino, County Administrator and Clerk of the Board of Supervisors

Contact: Mary Jane De Jesus-Saepharn,
925-957-5240

By: , Deputy

BACKGROUND: (CONT'D)

and reporting requirements.

Management has determined the addition of a Health Services Reimbursement Accountant will provide the appropriate level of management to bring on new staff, provide appropriate training and cross-training to staff, and carve out some of the routine monthly and quarterly work to enable the unit to address the new State reporting requirements in a timely manner, which is critical to the proposal to convert CCHP to a single plan model. This additional position would enable the unit manager to focus on the critical rate development reporting and the quarterly financial reporting. There are also increased state and federal reporting obligations for the Community Health Plan. This plan includes commercial coverage for County employees and retirees, and the State-sponsored coverage available to in-home supportive service providers in Contra Costa County. Supervisory oversight is needed to manage the process for setting premium rates and monitoring Pharmacy costs.

CONSEQUENCE OF NEGATIVE ACTION:

If this request is not approved, the Department will not have the proper management staffing levels to meet the financial reporting requirements mandated by the State.

ATTACHMENTS

P300 No. 25999 HSD

POSITION ADJUSTMENT REQUEST

NO. 25999
DATE 7/12/2022

Department Health Services Department No./
Budget Unit No. 0540 Org No. 6567 Agency No. A18
Action Requested: Add One (1) Health Services Reimbursement Accountant (VCTA) in the Health Services Department.

Proposed Effective Date: 7/28/2022

Classification Questionnaire attached: Yes No / Cost is within Department's budget: Yes No

Total One-Time Costs (non-salary) associated with request: \$0.00

Estimated total cost adjustment (salary / benefits / one time):

Total annual cost \$225,645.69 Net County Cost \$0.00
Total this FY \$206,841.88 N.C.C. this FY \$0.00

SOURCE OF FUNDING TO OFFSET ADJUSTMENT 100% CCHP member premiums

Department must initiate necessary adjustment and submit to CAO.
Use additional sheet for further explanations or comments.

Mary Jane De Jesus-Saepharn

(for) Department Head

REVIEWED BY CAO AND RELEASED TO HUMAN RESOURCES DEPARTMENT

Kaitlyn Jeffus for

7/19/2022

Deputy County Administrator

Date

HUMAN RESOURCES DEPARTMENT RECOMMENDATIONS

DATE _____

Exempt from Human Resources review under delegated authority

Amend Resolution 71/17 establishing positions and resolutions allocating classes to the Basic / Exempt salary schedule.

Effective: Day following Board Action.
 _____(Date)

(for) Director of Human Resources

Date

COUNTY ADMINISTRATOR RECOMMENDATION:

DATE

7/21/2022

- Approve Recommendation of Director of Human Resources
- Disapprove Recommendation of Director of Human Resources
- Other: Approve as recommended by the department.

Enid Mendoza

(for) County Administrator

BOARD OF SUPERVISORS ACTION:

Adjustment is APPROVED DISAPPROVED

Monica Nino, Clerk of the Board of Supervisors
and County Administrator

DATE _____

BY _____

APPROVAL OF THIS ADJUSTMENT CONSTITUTES A PERSONNEL / SALARY RESOLUTION AMENDMENT

POSITION ADJUSTMENT ACTION TO BE COMPLETED BY HUMAN RESOURCES DEPARTMENT FOLLOWING BOARD ACTION

Adjust class(es) / position(s) as follows:

REQUEST FOR PROJECT POSITIONS

Department _____

Date _____

No. _____

1. Project Positions Requested:

2. Explain Specific Duties of Position(s)

3. Name / Purpose of Project and Funding Source (do not use acronyms i.e. SB40 Project or SDSS Funds)

4. Duration of the Project: Start Date _____ End Date _____
Is funding for a specified period of time (i.e. 2 years) or on a year-to-year basis? Please explain.

5. Project Annual Cost
 - a. Salary & Benefits Costs: _____
 - b. Support Costs: _____
(services, supplies, equipment, etc.)
 - c. Less revenue or expenditure: _____
 - d. Net cost to General or other fund: _____

6. Briefly explain the consequences of not filling the project position(s) in terms of:
 - a. potential future costs
 - b. legal implications
 - c. financial implications
 - d. political implications
 - e. organizational implications

7. Briefly describe the alternative approaches to delivering the services which you have considered. Indicate why these alternatives were not chosen.

8. Departments requesting new project positions must submit an updated cost benefit analysis of each project position at the halfway point of the project duration. This report is to be submitted to the Human Resources Department, which will forward the report to the Board of Supervisors. Indicate the date that your cost / benefit analysis will be submitted

9. How will the project position(s) be filled?
 - a. Competitive examination(s)
 - b. Existing employment list(s) Which one(s)? _____
 - c. Direct appointment of:
 1. Merit System employee who will be placed on leave from current job
 2. Non-County employee

Provide a justification if filling position(s) by C1 or C2

USE ADDITIONAL PAPER IF NECESSARY



Contra
Costa
County

To: Board of Supervisors
From: Anna Roth, Health Services Director
Date: July 26, 2022

Subject: Grant Agreement #28-798-12 from the United States Department of Housing and Urban Development

RECOMMENDATION(S):

APPROVE and AUTHORIZE the Health Services Director, or designee, to execute on behalf of the County Grant Agreement #28-798-12 (CA0189L9T052113) from the United States Department of Housing and Urban Development (HUD) to receive McKinney-Vento funding, payable to the County in an amount up to \$274,606 for the County's Permanent Connections Supportive Housing Program for the period from July 1, 2022 through June 30, 2023.

FISCAL IMPACT:

This grant will result in \$274,606 of funding from HUD, including a required 25% County match of \$68,652 (budgeted).

BACKGROUND:

Permanent Connections Supportive Housing provides housing sites for homeless, transition-age youth, between the ages of eighteen (18) and twenty-four (24), with disabilities. Ten (10) units are set aside for youth, who are disabled by mental illness, substance abuse, HIV/AIDS, or dual/multiple diagnoses. The program is designed to provide on-going supportive services with an emphasis on families maintaining their permanent, safe, and affordable housing. The County has been receiving grant funds for Permanent Connections since 2008.

On May 18, 2021, the Board of Supervisors approved Grant Agreement #28-798-11 to receive funds in an amount not to exceed \$284,206 for the County's Permanent Connections Supportive Housing Program for the period from July 1, 2021 through June 30, 2022.

Approval of Grant Agreement #28-798-12 will allow the County to continue to perform all responsibilities in relation to receipt of the funding for the Permanent Connections Supportive Housing Program through June 30, 2023.

CONSEQUENCE OF NEGATIVE ACTION:

If this contract is not approved, the County will not receive funding to support the Permanent Connections Supportive Housing Program.

APPROVE

OTHER

RECOMMENDATION OF CNTY ADMINISTRATOR

RECOMMENDATION OF BOARD COMMITTEE

Action of Board On: **07/26/2022** APPROVED AS RECOMMENDED OTHER

Clerks Notes:

VOTE OF SUPERVISORS

I hereby certify that this is a true and correct copy of an action taken and entered on the minutes of the Board of Supervisors on the date shown.

ATTESTED: July 26, 2022

Monica Nino, County Administrator and Clerk of the Board of Supervisors

Contact: Christy Saxton, 925-608-6700

By: , Deputy

cc: Leslie A Walker, M Wilhelm



Contra
Costa
County

To: Board of Supervisors
From: Marla Stuart, Employment and Human Services Director
Date: July 26, 2022

Subject: 2022-2023 State of California Department of Community Services and Development, Low Income Home Energy Assistance Program (LIHEAP) Amendment 1

RECOMMENDATION(S):

ADOPT Resolution No. 2022/262 to approve and authorize the Employment and Human Services Director, or designee, to execute a contract amendment with the California Department of Community Services and Development (CSD) to accept additional funds in the amount of \$1,057,688 for a new total funding limit of \$4,446,906, to provide services to additional residents eligible for the Low Income Home Energy Assistance Program (LIHEAP) with no change to the term November 1, 2021 through June 30, 2023.

FISCAL IMPACT:

County to receive an additional \$1,057,688 (Amendment 1) for a new total funding limit of \$4,446,906 for the Low Income Home Energy Assistance Program (LIHEAP). 100% federally funded by the Department of Community Services and Development, all of which has been budgeted in FY 2022-2023. There is no County match requirement.

CFDA/AL# 93.568

State Agreement Number: 22B-4005 Amendment 1 for \$1,057,688;
Original Agreement - \$3,389,218; approved on January 11, 2022 (C.52).

APPROVE

OTHER

RECOMMENDATION OF CNTY ADMINISTRATOR

RECOMMENDATION OF BOARD COMMITTEE

Action of Board On: **07/26/2022** APPROVED AS RECOMMENDED OTHER

Clerks Notes:

VOTE OF SUPERVISORS

I hereby certify that this is a true and correct copy of an action taken and entered on the minutes of the Board of Supervisors on the date shown.

ATTESTED: July 26, 2022

Monica Nino, County Administrator and Clerk of the Board of Supervisors

Contact: V. Kaplan, (925) 608-5052

By: , Deputy

cc:

BACKGROUND:

The Employment and Human Services Department (EHSD) received notification from the California Department of Community Services and Development (CSD) on June 6, 2022, to amend the 2022 Low Income Home Energy Assistance Program (LIHEAP) agreement. This amendment (Amendment 1) is for the remaining allocation of 2022 LIHEAP Agreement that CSD is releasing for the grant award. Contra Costa County routinely receives funding from CSD wherein the County provides energy bill assistance payments and/or weatherization services to residents who are income eligible through LIHEAP and the Energy Crisis Intervention Program (ECIP). First priority for services are to those households with the lowest income and highest energy burden. LIHEAP priority is to service those households with the following vulnerable populations: young children (ages five years or under), disabled, and elderly persons (ages 60 years or older). Since the execution of the 2022 LIHEAP agreement, 649 residents have received energy bill assistance and 75 homes have received weatherization services.

The program is operated by the EHSD, Community Services Bureau (CSB). The Board of Supervisors approved the original revenue agreement to accept funds for the Program Year 2022-2023 in the amount of \$3,389,218 on January 11, 2022 ([C.52](#)).

CONSEQUENCE OF NEGATIVE ACTION:

If not approved, County may not provide services to additional residents eligible for LIHEAP in Contra Costa County to meet their energy needs.

CHILDREN'S IMPACT STATEMENT:

LIHEAP funding supports one (1) of the community outcomes established in the Children's Report Card: #4 "Families that are Safe, Stable and Nurturing" by the provision of home energy assistance to keep households warm in winter and to increase household energy efficiency.

ATTACHMENTS

Resolution 2022/262

THE BOARD OF SUPERVISORS OF CONTRA COSTA COUNTY, CALIFORNIA
and for Special Districts, Agencies and Authorities Governed by the Board

Adopted this Resolution on 07/26/2022 by the following vote:

AYE:

NO:

ABSENT:

ABSTAIN:

RECUSE:



Resolution No. 2022/262

IN THE MATTER OF: 2022-2023 State of California Department of Community Services and Development, Low Income Home Energy Assistance Program (LIHEAP) Amendment 1.

WHEREAS, on June 6, 2022, the County received notification of amendment from the California Department of Community Services and Development (CSD) for the 2022 Low Income Home Energy Assistance Program (LIHEAP) agreement, and **WHEREAS**, the amendment is the remaining allocation of 2022 LIHEAP Agreement that CSD is releasing for the grant, and **WHEREAS**, the County routinely receives funding from CSD wherein Contra Costa County provides energy bill assistance payments and/or Weatherization services to residents who are income eligible through LIHEAP and the Energy Crisis Intervention Program (ECIP), and **WHEREAS**, first priority for services are to those households with the lowest income and highest energy burden, and **WHEREAS**, LIHEAP priority is to service those households with the following vulnerable populations: young children (ages five years or under), disabled, and elderly persons (ages 60 years or older), and **WHEREAS**, this Board is to accept additional funds for the Program year 2022-2023 in the amount of \$1,057,688.

NOW, THEREFORE, BE IT RESOLVED: the Contra Costa County Board of Supervisors ADOPT Resolution No. 2022/XXX to approve and authorize the Employment and Human Services Director, or designee, to execute an amendment to the Low Income Home Energy Assistance Program (LIHEAP) revenue agreement to accept additional funds in the amount of \$1,057,688 and increase the total funding limit in an amount not to exceed \$4,446,906 with the State of California Department of Community Services and Development (CSD) with no changes to term period of November 1, 2021 through June 30, 2023.

I hereby certify that this is a true and correct copy of an action taken and entered on the minutes of the Board of Supervisors on the date shown.

Contact: V. Kaplan, (925) 608-5052

ATTESTED: July 26, 2022

Monica Nino, County Administrator and Clerk of the Board of Supervisors

By: , Deputy

cc:



Contra
Costa
County

To: Board of Supervisors
From: Anna Roth, Health Services Director
Date: July 26, 2022

Subject: Grant Agreement #28-928-1 with Physicians for a Healthy California

RECOMMENDATION(S):

APPROVE and AUTHORIZE the Health Services Director, or designee, to execute on behalf of the County Grant Agreement #28-928-1, including mutual indemnification, with Physicians for a Healthy California (PHC), a non-profit corporation, to pay the County an amount not to exceed \$150,000 to increase training of primary care and emergency physician residents at Contra Costa Regional Medical Center and Contra Costa Health Centers, for the period from July 1, 2022 through September 30, 2025.

FISCAL IMPACT:

Approval of this agreement will result in a total of \$150,000 from PHC for the Family Practice Residency Program. \$100 County match is required and will be funded by Hospital Enterprise Fund I.

BACKGROUND:

PHC is authorized by the California Healthcare, Research and Prevention Tobacco Tax of 2016 (Proposition 56) and the University of California to issue grants for the purpose of increasing the number of primary care and emergency physicians trained in California. The goal of the grant is to sustain, retain and expand graduate medical education programs based on workforce needs and priorities.

On July 28, 2020, the Board of Supervisors approved Grant Agreement #28-928 with Physicians for a Healthy California, to pay the County an amount not to exceed \$150,000, for training of primary care and emergency physician residents at Contra Costa Regional Medical Center and Contra Costa Health Centers, for the period from July 1, 2020 through September 30, 2023.

Approval of Grant Agreement #28-928-1 will allow continuation of the Family Practice Residency Program at Contra Costa Regional Medical Center, including training for additional family practice residents through September 30, 2025. This agreement includes mutual indemnification.

APPROVE

OTHER

RECOMMENDATION OF CNTY ADMINISTRATOR

RECOMMENDATION OF BOARD COMMITTEE

Action of Board On: **07/26/2022** APPROVED AS RECOMMENDED OTHER

Clerks Notes:

VOTE OF SUPERVISORS

I hereby certify that this is a true and correct copy of an action taken and entered on the minutes of the Board of Supervisors on the date shown.

ATTESTED: July 26, 2022

Monica Nino, County Administrator and Clerk of the Board of Supervisors

Contact: Samir Shah, M.D., 925-370-5525

By: , Deputy

cc: Tasha Scott



Contra
Costa
County

To: Board of Supervisors
From: Anna Roth, Health Services Director
Date: July 26, 2022

Subject: Novation Contract #28-705-20 with the City of Hercules

RECOMMENDATION(S):

APPROVE and AUTHORIZE the Health Services Director, or designee, to execute on behalf of the County Novation Contract #28-705-20 containing mutual indemnification with the City of Hercules, a government agency, to pay County in an amount not to exceed \$15,000, to provide congregate meal services for County's Senior Nutrition Program, for the period from July 1, 2022 through June 30, 2023, which includes a three-month automatic extension through September 30, 2023.

FISCAL IMPACT:

The City of Hercules will pay the County the voluntary contributions it receives from participating seniors, after it has paid its authorized expenses. Total payments during the term of the contract are not expected to exceed \$15,000. No County match of funds is required.

BACKGROUND:

This contract meets the social needs of the County's population by providing an average of 35 congregate meals per day, five days per week for senior citizens at the Hercules Senior Center. The County has been contracting with the City of Hercules since October 1, 2002.

On June 8, 2021, the Board of Supervisors approved Novation Contract #28-705-19 with the City of Hercules for the provision of congregate meal services for County's Senior Nutrition Program, for the period from July 1, 2021 through June 30, 2022, which included a three-month automatic extension through September 30, 2022.

Approval of Novation Contract #28-705-20 replaces the automatic extension under the prior contract and allows the City of Hercules to pay the County a portion of the voluntary contributions from seniors, while they continue providing services through June 30, 2023. This contract includes mutual indemnification.

APPROVE

OTHER

RECOMMENDATION OF CNTY ADMINISTRATOR

RECOMMENDATION OF BOARD COMMITTEE

Action of Board On: **07/26/2022** APPROVED AS RECOMMENDED OTHER

Clerks Notes:

VOTE OF SUPERVISORS

I hereby certify that this is a true and correct copy of an action taken and entered on the minutes of the Board of Supervisors on the date shown.

ATTESTED: July 26, 2022

Monica Nino, County Administrator and Clerk of the Board of Supervisors

Contact: Ori Tzvieli, M.D., 925-608-5267

By: , Deputy

CONSEQUENCE OF NEGATIVE ACTION:

If this contract is not approved, senior citizens who depend on the County's Senior Nutrition Program will not receive meals at this contractor's facility.



Contra
Costa
County

To: Board of Supervisors
From: Brian M. Balbas, Public Works Director/Chief Engineer
Date: July 26, 2022

Subject: Conveyance of former Pinole Animal Shelter located at 910 San Pablo Avenue in Pinole to Fix Our Ferals, a non-profit organization, for \$42,000.

RECOMMENDATION(S):

AUTHORIZE the Public Works Director, or designee, to execute an option agreement and all ancillary documents necessary to implement the sale of the former Pinole Animal Shelter, located at 910 San Pablo Avenue in Pinole, to Fix Our Ferals, a non-profit organization, for \$42,000.

AUTHORIZE the Chair, Board of Supervisors, to execute on behalf of the County a grant deed conveying the property to Fix Our Ferals, with reversionary language that requires the property to be used for the purpose of providing services to animals and the community through the sheltering, adoption, and provision of free or low-cost medical treatments to animals, and the administration of such uses for a minimum of 25 years.

DETERMINE that the activity is not subject to the California Environmental Quality Act (CEQA), pursuant to Article 5, Section 15061(b)(3) of the CEQA guidelines.

DIRECT the Director of the Conservation and Development Department (DCD) to file a Notice of Exemption with the County Clerk.

AUTHORIZE the Public Works Director, or designees, to arrange for payment of a \$50 fee to the County Clerk for filing, and a \$25 fee to DCD for processing the Notice of Exemption.

APPROVE

OTHER

RECOMMENDATION OF CNTY ADMINISTRATOR

RECOMMENDATION OF BOARD COMMITTEE

Action of Board On: **07/26/2022** APPROVED AS RECOMMENDED OTHER

Clerks Notes:

VOTE OF SUPERVISORS

I hereby certify that this is a true and correct copy of an action taken and entered on the minutes of the Board of Supervisors on the date shown.

ATTESTED: July 26, 2022

Monica Nino, County Administrator and Clerk of the Board of Supervisors

Contact: Stacey Sinclair, Real Estate Division
(925-957-2464)

By: , Deputy

cc:

RECOMMENDATION(S): (CONT'D)

DIRECT the Real Estate Division of the Public Works Department to cause the grant deed to be recorded on behalf of Fix Our Ferals in the office of the Clerk-Recorder.

FISCAL IMPACT:

The property is being transferred to Fix our Ferals, dba Animal Fix Clinic, for \$42,000, 100% General Fund.

BACKGROUND:

On July 8, 2002 the Board of Supervisors (Board) adopted a Resolution to authorize the exchange of County Real Property with the Pinole Redevelopment Agency for the West County Animal Shelter Facility located at 910 San Pablo Avenue in Pinole. The shelter building was underutilized because it does not have an outdoor exercise area and was built without surgical facilities for small animals. In August, 2020, the Board directed the County Administrator's Office to take steps to permanently close the Pinole Animal Shelter. Animal Services stopped offering adoption services at the shelter in October 2020 . In August, 2021, the Board declared the property to be surplus and not needed for County or other public purposes.

To further the mission of the Animal Services Department and fill a gap in animal services in the Pinole area, a request for proposals was sent to 501c3 animal welfare organizations to bid on the property. The organization that was chosen, Fix Our Ferals, will provide low-cost spay/neuter services and veterinary medicine to the community.

CONSEQUENCE OF NEGATIVE ACTION:

The County would continue to own and be liable for the maintenance of property that is not needed for County or public purposes.

ATTACHMENTS

Grant Deed

Option Agreement

Recorded at the request of:
Contra Costa County

Return to:
Fix Our Ferals
12226 San Pablo Avenue
Richmond, CA 94805
Attn: Jeannette Goh

**EXEMPT FROM RECORDING FEES PURSUANT TO GOV'T. CODE SECTION 27383 AND DOCUMENTARY TRANSFER TAX
PURSUANT TO REVENUE AND TAXATION CODE SECTION 11922.**

Assessor's Parcel No. 402-240-022

GRANT DEED

For valuable consideration, receipt of which is hereby acknowledged, and subject to the covenants and conditions described herein,

CONTRA COSTA COUNTY, a political subdivision of the State of California, ("Grantor")

Grants to Fix Our Ferals, a California non-profit corporation ("Grantee"), the following described real property in the City of Pinole, County of Contra Costa, State of California,

FOR DESCRIPTION SEE EXHIBIT "A" ATTACHED HERETO AND MADE A PART HEREOF (the "Property").

The Property is granted on the express condition that during the time period that begins on the recordation of this Grant Deed and ends on the day that is twenty-five years after the date of recordation of this Grant Deed, the Property only be used for the purpose of providing services to animals and the community through the sheltering, adoption, and providing of free or low-cost medical treatments to animals, and the administration of such uses, and, if it is not used for such purposes for a period of six months or more, the Grantor and its assigns reserve a Power of Termination, as defined in California Civil Code Section 885.010, to re-enter the Property and terminate the Grantee's estate. The Power of Termination runs with the land for twenty-five years after the date of recordation of this Grant Deed.

CONTRA COSTA COUNTY

Dated _____

By _____

Karen Mitchoff
Chair, Board of Supervisors

A notary public or other officer completing this certificate verifies only the identity of the individual who signed the document to which this certificate is attached, and not the truthfulness, accuracy, or validity of that document.

STATE OF CALIFORNIA)

COUNTY OF CONTRA COSTA)

On _____ before me, _____ Clerk of the Board of Supervisors, Contra Costa County, personally appeared _____, who proved to me on the basis of satisfactory evidence to be the person(s) whose name(s) is/are subscribed to the within instrument and acknowledged to me that he/she/they executed the same in his/her/their authorized capacity(ies), and that by his/her/their signature(s) on the instrument the person(s), or the entity upon behalf of which the person(s) acted, executed the instrument.

I certify under PENALTY OF PERJURY under the laws of the State of California that the foregoing paragraph is true and correct.

WITNESS my hand and official seal.

Signature: _____
Deputy Clerk

EXHIBIT A

407100

Description:

The land referred to herein is situated in the State of California, County of Contra Costa, City of Pinole, and is described as follows:

PARCEL 1:

A PORTION OF PARCEL 1 OF SUBDIVISION M. S. 654-00, FILED DECEMBER 31, 2001 IN BOOK 183, OF PARCEL MAPS, PAGES 1 THROUGH 3, AND BY THAT CERTAIN "CERTIFICATE OF CORRECTION", RECORDED JULY 1, 2002, INSTRUMENT NO. 2002-229624, IN THE OFFICE OF THE RECORDER OF CONTRA COSTA COUNTY, DESCRIBED AS FOLLOWS:

COMMENCING AT THE SOUTHWEST CORNER OF PARCEL 1 OF SUBDIVISION M. S. 654-00, ABOVE REFERRED TO, SAID POINT BEING ON THE NORTHERLY LINE OF SAN PABLO AVENUE, SAID POINT BEING ON A CURVE CONCAVE TO THE SOUTH FROM WHICH A RADIAL BEARS SOUTH 19° 41' 53" WEST HAVING A RADIUS OF 1050.00 FEET; THENCE ALONG SAID ARC A DISTANCE OF 25.00 FEET, THROUGH A CENTRAL ANGLE OF 01° 21' 51", TO THE TRUE POINT OF BEGINNING; THENCE CONTINUING ALONG SAID ARC A DISTANCE OF 56.27 FEET, THROUGH A CENTRAL ANGLE OF 03° 04' 13"; THENCE SOUTH 65° 52' 02" EAST 136.87 FEET TO A TANGENT CURVE TO THE LEFT HAVING A RADIUS OF 22 FEET; THENCE ALONG THE ARC OF SAID CURVE A DISTANCE OF 44.83 FEET, THROUGH A CENTRAL ANGLE OF 116° 45' 19"; TO THE EAST LINE OF SUNNYVIEW DRIVE, AS SHOWN ON SAID MAP OF SUBDIVISION M. S. 654-00, ABOVE REFERRED TO; THENCE ALONG SAID EAST LINE OF SUNNYVIEW DRIVE NORTH 02° 37' 21" WEST 114.59 FEET TO THE NORTHEAST CORNER OF SAID PARCEL 1 OF SUBDIVISION M. S. 654-00, ABOVE REFERRED TO; THENCE ALONG THE NORTHERN LINE OF SAID PARCEL 1 THE FOLLOWING COURSES AND DISTANCES NORTH 79° 18' 11" WEST 63.35 FEET, THENCE SOUTH 10° 41' 49" WEST 20.16 FEET AND NORTH 79° 18' 11" WEST 42.92 FEET; THENCE LEAVING SAID NORTH LINE OF SAID PARCEL 1 SOUTH 10° 41' 49" WEST 46.92 FEET; THENCE NORTH 79° 18' 11" WEST 64.86 FEET TO A TANGENT CURVE TO THE LEFT HAVING A RADIUS OF 15.00 FEET; THENCE ALONG THE ARC OF SAID CURVE 21.21 FEET, THROUGH A CENTRAL ANGLE OF 80° 59' 55"; THENCE SOUTH 19° 41' 53" WEST 15.02 FEET TO THE TRUE POINT OF BEGINNING.

BEING AREA 1, AS SAID AREA IS SHOWN OF THAT CERTAIN CERTIFICATE OF COMPLIANCE AND LOT LINE ADJUSTMENT RECORDED JULY 1, 2002 AT INSTRUMENT NO. 2002-229626, IN THE OFFICE OF THE RECORDER OF CONTRA COSTA COUNTY.

EXCEPTING THEREFROM THE DEVELOPMENT RIGHTS CONVEYED TO THE CITY OF PINOLE BY THAT CERTAIN QUITCLAIM DEED RECORDED MAY 3, 2002 AT INSTRUMENT NO. 2002-157194-00, CONTRA COSTA COUNTY RECORDS.

A.P. NO. 402-240-017 (PORTION)

RESERVING THEREFROM AN EASEMENT FOR PUBLIC UTILITIES, OVER, UNDER, ALONG AND ACROSS THAT PORTION DESIGNATED "P.U.E." ON SAID SUBDIVISION M.S. 654-00, ABOVE REFERRED TO. SAID EASEMENT IS FOR THE BENEFIT OF AN APPURTENANT TO THE REMAINDER OF SUBDIVISION 654-00, ABOVE REFERRED TO.

PARCEL 2:

A NON-EXCLUSIVE EASEMENT FOR INGRESS, EGRESS, AND PUBLIC UTILITIES OVER, UNDER, ALONG AND ACROSS THE REMAINING LANDS OF THE REDEVELOPMENT AGENCY OF THE CITY OF PINOLE, ITS SUCCESSORS AND ASSIGNS LYING WITHIN SUBDIVISION M.S. 654-00 DESIGNATED "P.U.E." AND "P.A.E." ON SAID SUBDIVISION.

PORTION LOTS C&D-DOHRMANN RANCH E-115

- 1- 20P.M.50 2-18-72
- 2- 51P.M.27 1-13-77
- 3- 179P.M.47 11-8-00
- 4- 183PM1 12-31-01

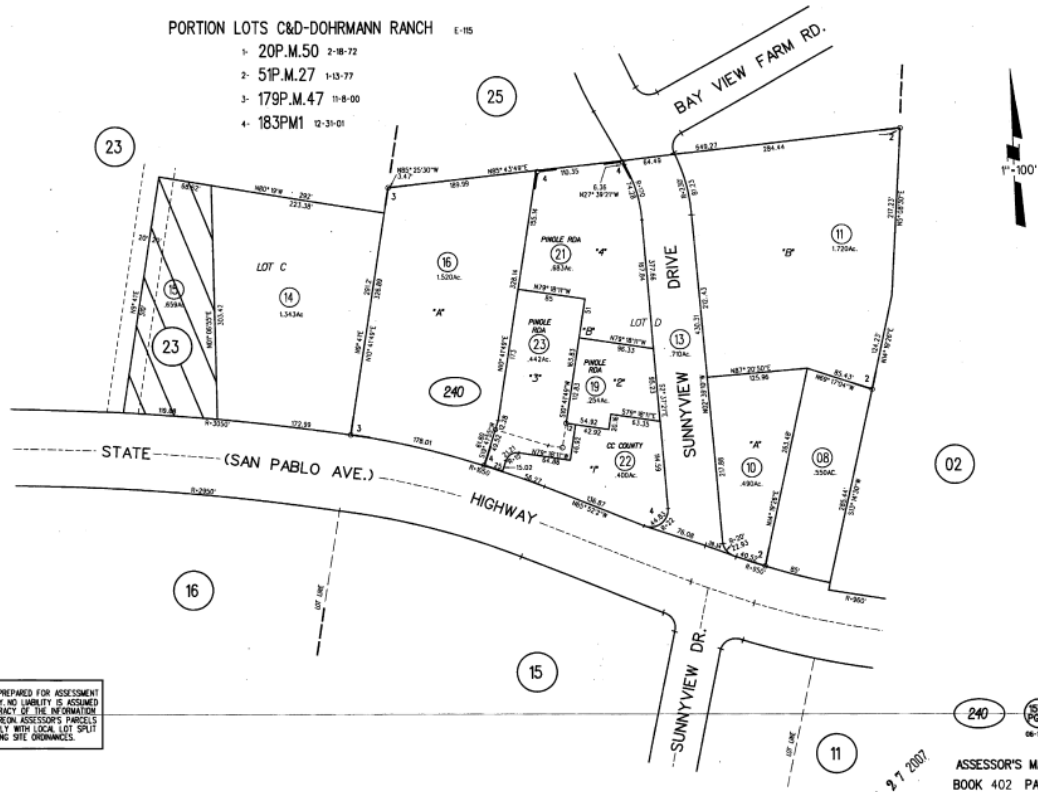

NOTE: THIS MAP WAS PREPARED FOR ASSESSMENT PURPOSES ONLY. NO LIABILITY IS ASSUMED FOR THE ACCURACY OF THE INFORMATION DELINEATED HEREON. ASSESSOR'S PARCELS MAY NOT COMPLY WITH LOCAL LOT SPLIT OR BUILDING SITE ORDINANCES.

JUL 27 2007
 ASSESSOR'S MAP
 BOOK 402 PAGE 24
 CONTRA COSTA COUNTY, CALIF.

Parcel Number: 402-240-022
Project Name: Pinole Animal Shelter
Project Number: WLP317

Optionee: Fix Our Ferals
Address: 2226 San Pablo Ave.
Richmond, CA 94805

**OPTION AGREEMENT BETWEEN
CONTRA COSTA COUNTY
AND FIX OUR FERALS (dba ANIMAL FIX CLINIC)**
(Not to be Recorded)

This agreement (“Agreement”) is dated July 26, 2022, and is between the COUNTY OF CONTRA COSTA, a political subdivision of the State of California, (the “County”) and FIX OUR FERALS (DBA ANIMAL FIX CLINIC), a California nonprofit corporation (“Optionee”).

RECITALS

- A. The County owns an approximately .40-acre parcel at 910 San Pablo Avenue, Pinole, California (PN 402-240-022), as more particularly described in Exhibit A (the “Property”). The Property is improved with a one-story building consisting of approximately 5,213 square feet, a parking lot and landscaping.
- B. Optionee is a non-profit organization that provides low cost, outpatient surgical practice for cats and dogs, offering high volume spay/neuter services and other life-saving surgeries. Optionee is exempt from taxation pursuant to Section 501(c) (3) of the Internal Revenue Code.
- C. The County has determined that the Property is surplus and no longer required for County use. In accordance with Government Code section 26227, the County desires to sell, and Optionee desires an option to purchase the Property from the County to operate a free or low-cost community animal shelter.

The parties therefore agree as follows:

AGREEMENT

- 1. **Effective Date.** This Agreement is effective on the date signed by both parties (the “Effective Date”).
- 2. **Conveyance of Option.** In consideration of Optionee’s promises herein:
 - a. Grant of Option. The County hereby grants to Optionee the exclusive option to purchase the Property on the terms and conditions in this Agreement (the “Option”).

- b. Option Term. The term of the Option begins on the Effective Date and expires thirty days after the Effective Date (the “Option Term”). The County may extend the Option Term in its sole discretion.
- c. Grant Deed. If Optionee exercises the Option, the County shall convey title to the Property to Optionee in fee simple absolute by grant deed, in the form attached hereto as Exhibit B (“Grant Deed”), subject to all covenants, conditions, and restrictions, whether recorded or unrecorded, and deposit the Grant Deed into escrow on or before the closing date. Under the Grant Deed, the County will reserve a power of termination, as defined in Civil Code section 885.010, that will enable the County to take the Property back if it is used for anything other than activities, including administration, that directly relate to providing free or low-cost services to animals during the twenty-five-year period that begins on the date the Grant Deed is recorded.

3. **Consideration for Option.**

- a. **Payment**. As consideration for the Option, Optionee shall pay the County One Thousand Dollars (\$1,000.00) (the “Option Consideration”) within five business days after the Effective Date. The Option Consideration will be applied to the purchase price if Optionee exercises the Option. Optionee shall cause the Option Consideration to be paid by a check made payable to Contra Costa County that is delivered to the County at the address for the County shown in Section ___ below.
- b. **Retention of Option Consideration**. Except as provided in Section 10 below (Informalities; Cancellation of Sale), the Option Consideration belongs to the County and will be retained by the County, whether or not Optionee exercises the Option. The County has no obligation to account for the Option Consideration to Optionee.

4. **Terms and Purchase Price.**

- a. **Escrow**. If the Optionee exercises its Option, at the County’s election, the sale of the Property will be consummated through an escrow (“Escrow”) at a title company to be selected by the County (the “Title Company”). If for any reason, the named Title Company is unable to handle this transaction through the Close of Escrow, the County’s Real Property Agent assigned to oversee this transaction will select an alternate title company to handle the transaction and notify Optionee in writing of the identity and address of the successor title company and the new escrow number. Thereafter, the successor company will be the “Title Company” for purposes of this Agreement.
- b. Optionee hereby authorizes the County to prepare and file escrow instructions with the Title Company on behalf of Optionee in accordance with this Agreement, subject to Optionee’s advance notice and consent, which may not be unreasonably withheld, conditioned or delayed.

- c. Escrow will be deemed to be closed and the Property will be deemed to be conveyed on the date the Grant Deed to Optionee is recorded (“Closing Date”). All escrow fees, recording fees, documentary transfer taxes or other real estate transaction taxes or fees, by whatever name known, including broker’s commission, if any, and personal property sales taxes where applicable, will be paid solely by Optionee. If title insurance is desired by the Optionee, Optionee will be solely responsible to pay the premium charged.
 - d. **Purchase Price.** The purchase price for the Property during the Option Term is Forty-Two Thousand Dollars (\$42,000.00) (the “Purchase Price”). The County shall credit the Option Consideration to the Purchase Price. Optionee shall cause the Purchase Price to be delivered to the County at the Public Works Department, Real Estate Division, 40 Muir Road, Second Floor, Martinez, California 94553, and made payable to Contra Costa County.
5. **Exercise.** From and after the Effective Date and prior to the expiration of the Option Term, Optionee may exercise the Option by delivering to the County a written notice exercising the Option.
6. **Condition of the Property.** Neither the County nor its agents or employees have made any warranty, guarantee, or representation concerning any matter or thing affecting or relating to the Property, nor does County assume any responsibility for the conformance the codes or permit regulations of the city or County within which the Property is located. Optionee shall take title to the Property in its “AS-IS” condition. The County has not made and does not make any representation as to the physical condition of the Property. Optionee relies solely on its own judgment, experience, and investigations as to the present and future condition of the Property or its suitability for Optionee’s intended uses and is not relying on any disclosure or representation from County.

As partial consideration for this Option, Optionee hereby releases and discharges County and its employees, agents, attorneys, officers, divisions, related agencies and entities, affiliates, successors, and assigns from any and all claims, demands, causes of action, obligations, damages, and liabilities, which Optionee now has or could assert in any manner related to or arising from the condition of the Property, the presence of any hazardous substance in or around the Property, and the Optionee’s present or future use of the Property. Optionee knowingly waives the right to make any claim against the County for such damages and expressly waives all rights provided by section 1542 of the California Civil Code, which provides as follows:

“A GENERAL RELEASE DOES NOT EXTEND TO CLAIMS WHICH THE CREDITOR DOES NOT KNOW OR SUSPECT TO EXIST IN HIS OR HER FAVOR AT THE TIME OF EXECUTING THE RELEASE, WHICH IF KNOWN BY HIM OR HER MUST HAVE MATERIALLY AFFECTED HIS SETTLEMENT WITH THE DEBTOR”

7. **Right of Entry.** During the term of this Option and prior to the Closing Date, Optionee, its agents, contractors and employees, have the right to enter the Property at all reasonable times for the purpose of performing reasonable tests, engineering studies, surveys, soil and environmental tests and other tests, surveys, studies, and investigations of the Property as Optionee determines necessary or desirable. Optionee will defend, indemnify, and hold the County harmless from any claim, loss or liability in connection with any entry by Optionee, its contractors, agents or employees and Optionee is solely responsible for all costs incurred in connection with these activities or Optionee's investigation of the Property.
8. **Informalities; Cancellation of Sale.** The County reserves the right to waive any informality or irregularity on any offer or cancel the sale at any time prior to recording the Grant Deed. In the event of cancellation of sale by the County, through no fault, action, or inaction of Optionee, all monies deposited shall be refunded without payment of interest.
9. **Notices.** All notices (including requests, demands, approvals or other communications) under this Agreement must be in writing.

a. Notice will be sufficiently given for all purposes as follows:

- i. When delivered by first class mail, postage prepaid, notice will be deemed delivered three (3) business days after deposit in the United States Mail.
- ii. When mailed by certified mail with return receipt requested, notice will be effective on receipt if delivery is confirmed by a return receipt.
- iii. When delivered by overnight delivery by a nationally recognized overnight courier, notice will be deemed delivered one (1) business day after deposit with that courier.
- iv. When personally delivered to the recipient, notice will be deemed delivered on the date personally delivered.

b. The place for delivery of all notices given under this Agreement is as follows:

County: Public Works Department
 Real Estate Division
 40 Muir Road, Second Floor
 Martinez, CA 94553
 Telephone: 925-313-2000

Optionee: Fix Our Ferals
 12226 San Pablo Avenue
 Richmond, CA 94805
 Telephone: (510) 215-9300

or to such other addresses as Optionee and the County may respectively designate by written notice to the other.

10. **Assignment, Successors and Third-Party Rights.** This Agreement binds and inures to the benefit of the parties, and their respective heirs, personal representatives, successors and assigns. Nothing in this Agreement, express or implied, is intended to confer on any person, other than the parties and their respective successors and assigns, any rights or remedies under or by reason of this Agreement.
11. **Construction.** The section headings and captions of this Agreement are for the sole convenience of the parties to this Agreement. The section headings, captions and arrangement of this instrument do not in any way affect, limit, amplify or modify the terms and provisions of this Agreement. This Agreement may not be construed as if it had been prepared by one of the parties, but rather as if both parties prepared it. The parties to this Agreement and their counsel have read and reviewed this Agreement and agree that any rule of construction to the effect that ambiguities are to be resolved against the drafting party do not apply to the interpretation of this Agreement.
12. **Further Assurances.** Whenever requested to do so by the other party, each party shall execute, acknowledge and deliver all further conveyances, assignments, confirmations, satisfactions, releases, powers of attorney, instruments of further assurance, approvals, consents and all further instruments and documents that are necessary, expedient, or proper in order to complete all conveyances, transfers, sales, and assignments under this Agreement, and do all other acts and to execute, acknowledge, and deliver all documents requested in order to carry out the intent and purpose of this Agreement.
13. **Governing Law.** This Agreement is governed by California Law. The venue for any legal action pertaining to this Agreement will be Contra Costa County, California.
14. **Severability.** If any term, portion or provision of this Agreement is finally decided to be in conflict with any law of the United States or of the State of California, or otherwise to be unenforceable or ineffectual, the validity of the remaining parts, terms, portions or provisions of this Agreement will be deemed severable and not affected thereby, provided that such remaining parts, terms, portions or provisions can be construed in substance to constitute the Agreement that the parties intended to enter into in the first instance.
15. **Indemnification.** As partial consideration for this Agreement, Optionee shall defend, indemnify, protect, save and hold harmless the County, its officers, agents, and employees, from any and all claims, costs and liability for any damages, sickness, death or injury to persons or property, including without limitation all consequential damages, from any cause whatsoever, including the sole or joint negligence of the County, its agents, officers or employees, arising directly or indirectly from or connected with the repairs or any present or future condition of the Property or use of the Property that is the subject of this Agreement, or any representations, misrepresentations or non-

representations regarding its condition or use, and shall make good to and reimburse the County for any expenditures, including reasonable attorneys' fees that the County may make by reason of such matters and, if requested by the County, shall defend any such suits at the Optionee's sole expense.

16. **Survival.** All of the terms, provisions, representations, warranties and covenants of the parties under this Agreement shall survive the close of escrow of the Property, shall be fully enforceable after the Closing Date in accordance with their terms and shall not merge in the deed or other documents following the delivery and recordation of said deed or other documents.
17. **Negation of Optionee or Partnership.** No provision of this Agreement may be construed as making either party an agent or partner of the other party.
18. **Time of Essence.** Time is of the essence for this Agreement. If the Option is not exercised in the manner provided in Section 5 before the expiration of the Option Term, Optionee shall have no interest in the Property and the Option may not be revived by any subsequent payment or further action by Optionee.
19. **Waivers.** No waiver of any breach of any covenant or provision in this Agreement is a waiver of any other covenant or provision in this Agreement and no waiver will be valid unless in writing and executed by the waiving party.
20. **Amendment.** This Agreement may not be amended or altered except by a written instrument executed by the County and Optionee.
21. **Entire Agreement.** This Agreement contains the entire agreement between the parties with respect to the matters set forth, and expressly supersedes all previous or contemporaneous agreements, understandings, representations, or statements between the parties with respect to this matter.

[Signatures Appear on the Following Page]

COUNTY:

COUNTY OF CONTRA COSTA, a
political subdivision of the State of
California

OPTIONEE:

FIX OUR FERALS, a
California nonprofit corporation

By: _____
Beth Ward
Animal Services Director

By: _____
Emily Cowell
President

RECOMMENDED FOR APPROVAL:

By: _____
Jeannette Goh
Medical Director

By: _____
Jessica L. Dillingham
Principal Real Property Agent

By: _____
Stacey Sinclair
Senior Real Property Agent

APPROVED AS TO FORM:

MARY ANN McNETT MASON, COUNTY COUNSEL

By: _____
Kathleen M. Andrus
Deputy County Counsel

**NO OTHER OBLIGATION OTHER THAN THOSE SET FORTH HEREIN WILL BE
RECOGNIZED**

\\PW-DATA\grpdata\realprop\910 San Pablo Ave_Sale of Surplus Animal Shelter\RFP - 2\Option Agreement\Option Agreement\910
San Pablo Ave_Pinole Animal Shelter Option V2.doc
Updated 10/2021 (County)

EXHIBIT A

402103

Description:

The land referred to herein is situated in the State of California, County of Contra Costa, City of Pinole, and is described as follows:

PARCEL 1:

A PORTION OF PARCEL 1 OF SUBDIVISION M. S. 654-00, FILED DECEMBER 31, 2001 IN BOOK 183, OF PARCEL MAPS, PAGES 1 THROUGH 3, AND BY THAT CERTAIN "CERTIFICATE OF CORRECTION", RECORDED JULY 1, 2002, INSTRUMENT NO. 2002-229624, IN THE OFFICE OF THE RECORDER OF CONTRA COSTA COUNTY, DESCRIBED AS FOLLOWS:

COMMENCING AT THE SOUTHWEST CORNER OF PARCEL 1 OF SUBDIVISION M. S. 654-00, ABOVE REFERRED TO, SAID POINT BEING ON THE NORTHERLY LINE OF SAN PABLO AVENUE, SAID POINT BEING ON A CURVE CONCAVE TO THE SOUTH FROM WHICH A RADIAL BEARS SOUTH 19° 41' 53" WEST HAVING A RADIUS OF 1050.00 FEET; THENCE ALONG SAID ARC A DISTANCE OF 25.00 FEET, THROUGH A CENTRAL ANGLE OF 01° 21' 51", TO THE TRUE POINT OF BEGINNING; THENCE CONTINUING ALONG SAID ARC A DISTANCE OF 56.27 FEET, THROUGH A CENTRAL ANGLE OF 03° 04' 13"; THENCE SOUTH 65° 52' 02" EAST 136.87 FEET TO A TANGENT CURVE TO THE LEFT HAVING A RADIUS OF 22 FEET; THENCE ALONG THE ARC OF SAID CURVE A DISTANCE OF 44.83 FEET, THROUGH A CENTRAL ANGLE OF 116° 45' 19"; TO THE EAST LINE OF SUNNYVIEW DRIVE, AS SHOWN ON SAID MAP OF SUBDIVISION M. S. 654-00, ABOVE REFERRED TO; THENCE ALONG SAID EAST LINE OF SUNNYVIEW DRIVE NORTH 02° 37' 21" WEST 114.59 FEET TO THE NORTHEAST CORNER OF SAID PARCEL 1 OF SUBDIVISION M. S. 654-00, ABOVE REFERRED TO; THENCE ALONG THE NORTHERN LINE OF SAID PARCEL 1 THE FOLLOWING COURSES AND DISTANCES NORTH 79° 18' 11" WEST 63.35 FEET, THENCE SOUTH 10° 41' 49" WEST 20.16 FEET AND NORTH 79° 18' 11" WEST 42.92 FEET; THENCE LEAVING SAID NORTH LINE OF SAID PARCEL 1 SOUTH 10° 41' 49" WEST 46.92 FEET; THENCE NORTH 79° 18' 11" WEST 64.86 FEET TO A TANGENT CURVE TO THE LEFT HAVING A RADIUS OF 15.00 FEET; THENCE ALONG THE ARC OF SAID CURVE 21.21 FEET, THROUGH A CENTRAL ANGLE OF 80° 59' 55"; THENCE SOUTH 19° 41' 53" WEST 15.02 FEET TO THE TRUE POINT OF BEGINNING.

BEING AREA 1, AS SAID AREA IS SHOWN OF THAT CERTAIN CERTIFICATE OF COMPLIANCE AND LOT LINE ADJUSTMENT RECORDED JULY 1, 2002 AT INSTRUMENT NO. 2002-229626, IN THE OFFICE OF THE RECORDER OF CONTRA COSTA COUNTY.

EXCEPTING THEREFROM THE DEVELOPMENT RIGHTS CONVEYED TO THE CITY OF PINOLE BY THAT CERTAIN QUITCLAIM DEED RECORDED MAY 3, 2002 AT INSTRUMENT NO. 2002-157194-00, CONTRA COSTA COUNTY RECORDS.

A.P. NO. 402-240-017 (PORTION)

RESERVING THEREFROM AN EASEMENT FOR PUBLIC UTILITIES, OVER, UNDER, ALONG AND ACROSS THAT PORTION DESIGNATED "P.U.E." ON SAID SUBDIVISION M.S. 654-00, ABOVE REFERRED TO. SAID EASEMENT IS FOR THE BENEFIT OF AN APPURTENANT TO THE REMAINDER OF SUBDIVISION 654-00, ABOVE REFERRED TO.

PARCEL 2:

A NON-EXCLUSIVE EASEMENT FOR INGRESS, EGRESS, AND PUBLIC UTILITIES OVER, UNDER, ALONG AND ACROSS THE REMAINING LANDS OF THE REDEVELOPMENT AGENCY OF THE CITY OF PINOLE, ITS SUCCESSORS AND ASSIGNS LYING WITHIN SUBDIVISION M.S. 654-00 DESIGNATED "P.U.E." AND "P.A.E." ON SAID SUBDIVISION.

PORTION LOTS C&D-DOHRMANN RANCH E-115

- 1- 20P.M.50 2-18-72
- 2- 51P.M.27 1-13-77
- 3- 179P.M.47 11-8-00
- 4- 183PM1 12-31-01

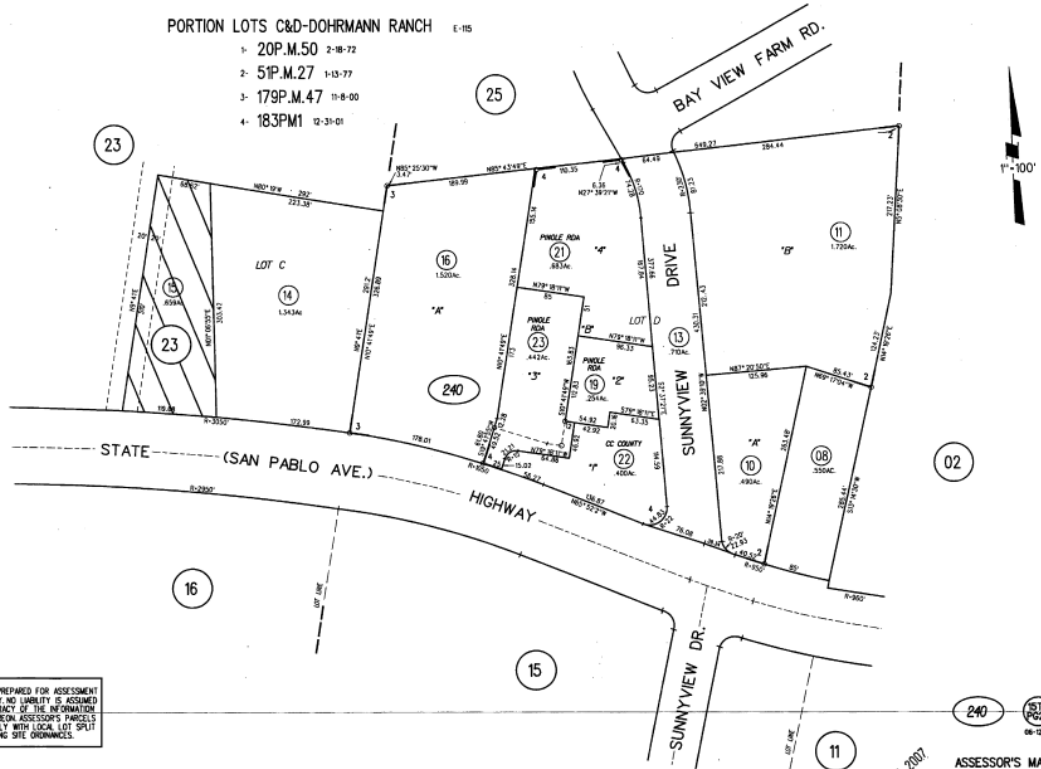

NOTE: THIS MAP WAS PREPARED FOR ASSESSMENT PURPOSES ONLY. NO LIABILITY IS ASSUMED FOR THE ACCURACY OF THE INFORMATION DELINEATED HEREON. ASSESSOR'S PARCELS MAY NOT COMPLY WITH LOCAL LOT SPLIT OR BUILDING SITE ORDINANCES.

JUL 27 2007
 ASSESSOR'S MAP
 BOOK 402 PAGE 24
 CONTRA COSTA COUNTY, CALIF.

EXHIBIT B

Recorded at the request of:
Contra Costa County

Return to:
Fix Our Ferals
12226 San Pablo Avenue
Richmond, CA 94805
Attn: Jeannette Goh

**EXEMPT FROM RECORDING FEES PURSUANT TO GOV'T. CODE SECTION 27383 AND DOCUMENTARY TRANSFER TAX
PURSUANT TO REVENUE AND TAXATION CODE SECTION 11922.**

Assessor's Parcel No. 402-240-022

GRANT DEED

For valuable consideration, receipt of which is hereby acknowledged, and subject to the covenants and conditions described herein,

CONTRA COSTA COUNTY, a political subdivision of the State of California, ("Grantor")

Grants to Fix Our Ferals, a California non-profit corporation ("Grantee"), the following described real property in the City of Pinole, County of Contra Costa, State of California,

**FOR DESCRIPTION SEE EXHIBIT "A" ATTACHED HERETO AND MADE A PART
HEREOF (the "Property").**

The Property is granted on the express condition that during the time period that begins on the recordation of this Grant Deed and ends on the day that is twenty-five years after the date of recordation of this Grant Deed, the Property only be used for the purpose of providing services to animals and the community through the sheltering, adoption, and providing of free or low-cost medical treatments to animals, and the administration of such uses, and, if it is not used for such purposes for a period of six months or more, the Grantor and its assigns reserve a Power of Termination, as defined in California Civil Code Section 885.010, to re-enter the Property and terminate the Grantee's estate. The Power of Termination runs with the land for twenty-five years after the date of recordation of this Grant Deed.

CONTRA COSTA COUNTY

Dated _____

By _____

Karen Mitchoff
Chair, Board of Supervisors

A notary public or other officer completing this certificate verifies only the identity of the individual who signed the document to which this certificate is attached, and not the truthfulness, accuracy, or validity of that document.

STATE OF CALIFORNIA)
COUNTY OF CONTRA COSTA)

On _____ before me, _____ Clerk of the Board of Supervisors, Contra Costa County, personally appeared _____, who proved to me on the basis of satisfactory evidence to be the person(s) whose name(s) is/are subscribed to the within instrument and acknowledged to me that he/she/they executed the same in his/her/their authorized capacity(ies), and that by his/her/their signature(s) on the instrument the person(s), or the entity upon behalf of which the person(s) acted, executed the instrument.

I certify under PENALTY OF PERJURY under the laws of the State of California that the foregoing paragraph is true and correct.

WITNESS my hand and official seal.

Signature: _____
Deputy Clerk

EXHIBIT A

407100

Description:

The land referred to herein is situated in the State of California, County of Contra Costa, City of Pinole, and is described as follows:

PARCEL 1:

A PORTION OF PARCEL 1 OF SUBDIVISION M. S. 654-00, FILED DECEMBER 31, 2001 IN BOOK 183, OF PARCEL MAPS, PAGES 1 THROUGH 3, AND BY THAT CERTAIN "CERTIFICATE OF CORRECTION", RECORDED JULY 1, 2002, INSTRUMENT NO. 2002-229624, IN THE OFFICE OF THE RECORDER OF CONTRA COSTA COUNTY, DESCRIBED AS FOLLOWS:

COMMENCING AT THE SOUTHWEST CORNER OF PARCEL 1 OF SUBDIVISION M. S. 654-00, ABOVE REFERRED TO, SAID POINT BEING ON THE NORTHERLY LINE OF SAN PABLO AVENUE, SAID POINT BEING ON A CURVE CONCAVE TO THE SOUTH FROM WHICH A RADIAL BEARS SOUTH 19° 41' 53" WEST HAVING A RADIUS OF 1050.00 FEET; THENCE ALONG SAID ARC A DISTANCE OF 25.00 FEET, THROUGH A CENTRAL ANGLE OF 01° 21' 51", TO THE TRUE POINT OF BEGINNING; THENCE CONTINUING ALONG SAID ARC A DISTANCE OF 56.27 FEET, THROUGH A CENTRAL ANGLE OF 03° 04' 13"; THENCE SOUTH 65° 52' 02" EAST 136.87 FEET TO A TANGENT CURVE TO THE LEFT HAVING A RADIUS OF 22 FEET; THENCE ALONG THE ARC OF SAID CURVE A DISTANCE OF 44.83 FEET, THROUGH A CENTRAL ANGLE OF 116° 45' 19"; TO THE EAST LINE OF SUNNYVIEW DRIVE, AS SHOWN ON SAID MAP OF SUBDIVISION M. S. 654-00, ABOVE REFERRED TO; THENCE ALONG SAID EAST LINE OF SUNNYVIEW DRIVE NORTH 02° 37' 21" WEST 114.59 FEET TO THE NORTHEAST CORNER OF SAID PARCEL 1 OF SUBDIVISION M. S. 654-00, ABOVE REFERRED TO; THENCE ALONG THE NORTHERN LINE OF SAID PARCEL 1 THE FOLLOWING COURSES AND DISTANCES NORTH 79° 18' 11" WEST 63.35 FEET, THENCE SOUTH 10° 41' 49" WEST 20.16 FEET AND NORTH 79° 18' 11" WEST 42.92 FEET; THENCE LEAVING SAID NORTH LINE OF SAID PARCEL 1 SOUTH 10° 41' 49" WEST 46.92 FEET; THENCE NORTH 79° 18' 11" WEST 64.86 FEET TO A TANGENT CURVE TO THE LEFT HAVING A RADIUS OF 15.00 FEET; THENCE ALONG THE ARC OF SAID CURVE 21.21 FEET, THROUGH A CENTRAL ANGLE OF 80° 59' 55"; THENCE SOUTH 19° 41' 53" WEST 15.02 FEET TO THE TRUE POINT OF BEGINNING.

BEING AREA 1, AS SAID AREA IS SHOWN OF THAT CERTAIN CERTIFICATE OF COMPLIANCE AND LOT LINE ADJUSTMENT RECORDED JULY 1, 2002 AT INSTRUMENT NO. 2002-229626, IN THE OFFICE OF THE RECORDER OF CONTRA COSTA COUNTY.

EXCEPTING THEREFROM THE DEVELOPMENT RIGHTS CONVEYED TO THE CITY OF PINOLE BY THAT CERTAIN QUITCLAIM DEED RECORDED MAY 3, 2002 AT INSTRUMENT NO. 2002-157194-00, CONTRA COSTA COUNTY RECORDS.

A.P. NO. 402-240-017 (PORTION)

RESERVING THEREFROM AN EASEMENT FOR PUBLIC UTILITIES, OVER, UNDER, ALONG AND ACROSS THAT PORTION DESIGNATED "P.U.E." ON SAID SUBDIVISION M.S. 654-00, ABOVE REFERRED TO. SAID EASEMENT IS FOR THE BENEFIT OF AN APPURTENANT TO THE REMAINDER OF SUBDIVISION 654-00, ABOVE REFERRED TO.

PARCEL 2:

A NON-EXCLUSIVE EASEMENT FOR INGRESS, EGRESS, AND PUBLIC UTILITIES OVER, UNDER, ALONG AND ACROSS THE REMAINING LANDS OF THE REDEVELOPMENT AGENCY OF THE CITY OF PINOLE, ITS SUCCESSORS AND ASSIGNS LYING WITHIN SUBDIVISION M.S. 654-00 DESIGNATED "P.U.E." AND "P.A.E." ON SAID SUBDIVISION.

PORTION LOTS C&D-DOHRMANN RANCH E-115

- 1- 20P.M.50 2-18-72
- 2- 51P.M.27 1-13-77
- 3- 179P.M.47 11-8-00
- 4- 183PM1 12-31-01

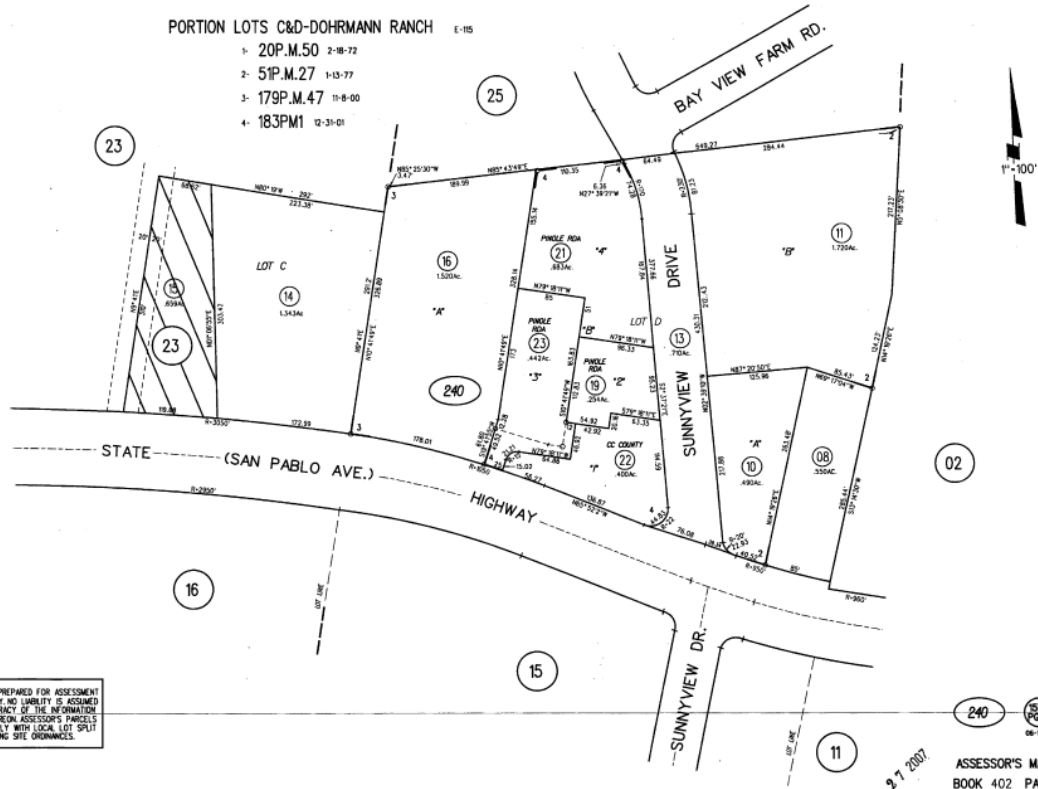

NOTE: THIS MAP WAS PREPARED FOR ASSESSMENT PURPOSES ONLY. NO LIABILITY IS ASSUMED FOR THE ACCURACY OF THE INFORMATION DELINEATED HEREON. ASSESSOR'S PARCELS MAY NOT COMPLY WITH LOCAL LOT SPLIT OR BUILDING SITE ORDINANCES.

JUL 27 2007
 ASSESSOR'S MAP
 BOOK 402 PAGE 24
 CONTRA COSTA COUNTY, CALIF.



Contra
Costa
County

To: Board of Supervisors
From: Marla Stuart, Employment and Human Services Director
Date: July 26, 2022

Subject: Revenue Contract - Foundation for California Community Colleges

RECOMMENDATION(S):

APPROVE and AUTHORIZE the Employment and Human Services Director, or designee, on behalf of the Workforce Development Board (WDB), to accept grant funding from the Foundation for California Community Colleges in coordination with the California Department of Rehabilitation, in an amount not to exceed \$250,000, to increase access to year-round work-readiness training and paid work-experience opportunities for students with disabilities, for the period July 1, 2022 through June 30, 2023.

FISCAL IMPACT:

County to receive grant funding in the amount of \$250,000, funded 100% by Federal Workforce Innovation and Opportunity Act (WIOA) Title IV Vocational Rehabilitation funds (no County cost and no required County match).

BACKGROUND:

Contra Costa County Workforce Development Board was a successful respondent to California Department of Rehabilitation and Foundation for California Community Colleges Summer Training and Employment Program for Students (STEPS) 2022 Solicitation for Proposals (SFP). A Confirmation Award Letter was received on April 26, 2022.

APPROVE

OTHER

RECOMMENDATION OF CNTY ADMINISTRATOR

RECOMMENDATION OF BOARD COMMITTEE

Action of Board On: **07/26/2022** APPROVED AS RECOMMENDED OTHER

Clerks Notes:

VOTE OF SUPERVISORS

I hereby certify that this is a true and correct copy of an action taken and entered on the minutes of the Board of Supervisors on the date shown.

ATTESTED: July 26, 2022

Monica Nino, County Administrator and Clerk of the Board of Supervisors

Contact: M Wagoner (925) 608-4864

By: , Deputy

cc:

BACKGROUND: (CONT'D)

County to receive grant funding from a collaboration between the California Department of Rehabilitation and the Foundation for California Community Colleges (Foundation). Funds will be used to support and enhance work-readiness instruction and paid work-experience for youth with disabilities through an existing partnership with Contra Costa County Office of Education Youth Development Services Department.

CONSEQUENCE OF NEGATIVE ACTION:

Without this additional revenue, vulnerable populations may not have access to paid work-experience, job readiness training and employment support.

CHILDREN'S IMPACT STATEMENT:

The revenue and services funded under this agreement supports all five of Contra Costa County's community outcomes: (1) Children Ready for and Succeeding in School; (2) Children and Youth Healthy and Preparing for Productive Adulthood; (3) Families that are Economically Self-Sufficient; (4) Families that are Safe, Stable and Nurturing; and (5) Communities that are Safe and Provide a High Quality of Life for Children and Families.



Contra
Costa
County

To: Board of Supervisors
From: Anna Roth, Health Services Director
Date: July 26, 2022

Subject: Grant Agreement #78-001 with the State of California Department of Public Health

RECOMMENDATION(S):

A. APPROVE and AUTHORIZE the Health Services Director, or designee, to execute Grant Agreement #78-001 (State #21-10738) with the State of California Health and Human Services Agency, California Department of Public Health (CDPH), to pay the County an amount up to \$157,665, for the California Home Visiting Project American Rescue Plan (CHVP ARP), effective upon approval of the agreement through September 30, 2023.

B. APPROVE and AUTHORIZE the Purchasing Agent to execute, on behalf of the Health Services Director, a purchase orders totaling an amount not to exceed \$157,665, to be used toward providing up to 788 prepaid Walmart and grocery gift cards, with a value of up to \$200 each, to Maternal Infant Early Childhood Home Visiting Nurse Family Partnership (NFP) Program clients for the purpose of meeting the emergency needs of the family.

FISCAL IMPACT:

Acceptance of the grant agreement will result in payment to the County of up to \$157,665 in funding for the 15-month grant from the CDPH. No County match is required.

BACKGROUND:

The Health Services Department's Public Health Division's Family, Maternal, and Child Health NFP Program works by having specially trained nurses regularly visit young, first-time moms-to-be, starting early in the pregnancy, continuing through the child's second birthday. Through individualized goal planning, life coaching, and education, NFP nurses support our mothers to successfully transform their lives and that of future generations.

APPROVE

OTHER

RECOMMENDATION OF CNTY ADMINISTRATOR

RECOMMENDATION OF BOARD COMMITTEE

Action of Board On: **07/26/2022** APPROVED AS RECOMMENDED OTHER

Clerks Notes:

VOTE OF SUPERVISORS

I hereby certify that this is a true and correct copy of an action taken and entered on the minutes of the Board of Supervisors on the date shown.

ATTESTED: July 26, 2022

Monica Nino, County Administrator and Clerk of the Board of Supervisors

Contact: Ori Tzvieli, M.D., 925-608-5267

By: , Deputy

cc: Marcy Wilhelm

BACKGROUND: (CONT'D)

As designated by the CHVP ARP, funds can be used toward providing prepaid grocery cards, in the amount of \$200 each, to the Department's Maternal Infant Early Childhood Home Visiting NFP clients for the purpose of meeting the emergency needs of the families. The department expects to purchase up to 788 gift cards from Walmart. Each client will receive 1 card upon completion of program family assessment timepoint periods: 1) 5-7th pregnancy encounter, 2) 36th week gestational age encounter, 3) infant birth encounter, 4) infant 6 month encounter, 5) toddler 3rd visit encounter, 6) toddler 18 month encounter, 7) toddler 24 month encounter.

Approval of Grant Agreement #78-001 will allow the Health Services Department to provide Walmart and grocery gift cards to NFP clients to assist with emergency food needs of families, through September 30, 2023. This agreement includes the County's agreement to indemnify and hold harmless the Grantor for claims arising out of County's performance under this contract.



Contra
Costa
County

To: Board of Supervisors
From: Anna Roth, Health Services Director
Date: July 26, 2022

Subject: Amendment Agreement #29-820-4 with the City of San Pablo

RECOMMENDATION(S):

APPROVE and AUTHORIZE the Health Services Director, or designee, to execute on behalf of the County Amendment Agreement #29-820-4 with the City of San Pablo, a government agency, to amend Grant Agreement #29-820, as amended by Amendment Agreements #29-820-1 through #29-820-3, to increase the amount payable to the County by \$100,416, from \$184,063 to a new amount up to \$284,479 and to extend the termination date from June 30, 2022 to June 30, 2023, to continue to provide the Coordinated Outreach, Referral and Engagement (CORE) Program homeless outreach services.

FISCAL IMPACT:

Approval of this contract amendment will allow the County to receive an amount of up to \$100,416 for FY 2022-2023 from the City of San Pablo to provide additional homeless outreach services. No County match is required.

BACKGROUND:

The CORE Program locates and engages homeless clients throughout Contra Costa County. CORE teams serve as an entry point into the County’s coordinated entry system for unsheltered persons and work to locate, engage, stabilize and house chronically homeless individuals and families. The County has been providing these services to the City of San Pablo since December 1, 2018.

On February 26, 2019, the Board of Supervisors approved Grant Agreement #29-820 to receive funds in an amount of \$60,570 from the City of San Pablo to operate the CORE Program and provide services to the City of San Pablo through November 30, 2019.

On January 14, 2020, the Board of Supervisors approved Grant Amendment #29-820-1 to receive additional funds up to \$40,000 to a new total of \$100,570 and extend the termination date from November 30, 2019 to November 30, 2020.

On March 30, 2021, the Board of Supervisors approved Grant Amendment #29-820-2 to receive additional funds up to \$25,000 to a new total of \$125,570 and extend

-
- APPROVE OTHER
 RECOMMENDATION OF CNTY ADMINISTRATOR RECOMMENDATION OF BOARD COMMITTEE
-

Action of Board On: **07/26/2022** APPROVED AS RECOMMENDED OTHER

Clerks Notes:

VOTE OF SUPERVISORS

I hereby certify that this is a true and correct copy of an action taken and entered on the minutes of the Board of Supervisors on the date shown.

ATTESTED: July 26, 2022

Monica Nino, County Administrator and Clerk of the Board of Supervisors

Contact: Lavonna Martin, 925-608-6701

By: , Deputy

BACKGROUND: (CONT'D)

the termination date from November 30, 2020 to November 30, 2021.

On June 7, 2022, the Board of Supervisors approved Grant Amendment #29-820-3 to receive additional funds up to \$58,493 to a new total of \$184,063 and extend the termination date from November 30, 2021 to June 30, 2022.

Approval of Amendment Agreement #29-820-4 will allow the County to receive additional funds to operate the CORE Program and provide additional services to the City of San Pablo through June 30, 2023. This contract includes mutual indemnification to hold harmless both parties for any claims arising out of the performance of this contract. This amendment was submitted late to the division not receiving the document from the contractor in a timely manner.

CONSEQUENCE OF NEGATIVE ACTION:

If this amendment agreement is not approved, the County will not receive additional funding and without such funding, the CORE program may have to operate at a reduced capacity.



Contra
Costa
County

To: Board of Supervisors
From: Anna Roth, Health Services Director
Date: July 26, 2022

Subject: Award #78-004 with the State of California Department of Public Health

RECOMMENDATION(S):

APPROVE and AUTHORIZE the Health Services Director, or designee, to accept Grant Award #78-004 with the State of California Health and Human Services Agency, California Department of Public Health (CDPH), to pay the County an amount not to exceed \$390,488, for Immunization Champions – Supporting Schools with Immunization Workforce Development funding, for the period from July 1, 2022 through June 30, 2023.

FISCAL IMPACT:

Acceptance of the grant award will result in payment to the County of up to \$390,488 from the CDPH. No County match is required.

BACKGROUND:

In the wake of the pandemic, many children in California are behind on their routine immunizations. In addition, immunization rates against COVID-19 in ages 5-11 remain low. There are about 1,000 schools in California with kindergarten immunization rates below 90%, making them vulnerable to vaccine-preventable disease, such as measles, pertussis and chicken pox.

These grant funds will allow the Health Services Department to follow-up with families whose students are behind on immunizations, conduct back-to-school immunization events, support schools with any future COVID-19 vaccine mandates, and provide technical assistance to schools with regard to reporting immunization coverage levels for students as required by California law, through June 30, 2023.

APPROVE

OTHER

RECOMMENDATION OF CNTY ADMINISTRATOR

RECOMMENDATION OF BOARD COMMITTEE

Action of Board On: **07/26/2022** APPROVED AS RECOMMENDED OTHER

Clerks Notes:

VOTE OF SUPERVISORS

I hereby certify that this is a true and correct copy of an action taken and entered on the minutes of the Board of Supervisors on the date shown.

ATTESTED: July 26, 2022

Monica Nino, County Administrator and Clerk of the Board of Supervisors

Contact: Ori Tzvieli, M.D., 925-608-5267

By: , Deputy

cc: Marcy Wilhelm



Contra
Costa
County

To: Board of Supervisors
From: Anna Roth, Health Services Director
Date: July 26, 2022

Subject: Grant Award #78-002 with the State of California Department of Public Health

RECOMMENDATION(S):

APPROVE and AUTHORIZE the Health Services Director, or designee, to accept Grant Award #78-002 (State Award Number AMDPHL01) with the State of California Health and Human Services Agency, California Department of Public Health (CDPH), to pay the County an amount not to exceed \$2,571,581, for the COVID-19 Edpidemiology and Laboratory Capacity (ELC) Enhancing Detection Expansion Advanced Molecular Detection Supplemental Funding for Major Construction, for the period from May 14, 2021 through July 31, 2024.

FISCAL IMPACT:

Acceptance of the grant award will result in payment to the County of up to \$2,571,581 in funding from the CDPH. No County match is required.

BACKGROUND:

The State of California recently received additional funding through the American Rescue Plan Act of 2021, to provide large costs associated with major and new construction in public health laboratories. The County’s public health laboratory facility is in need of physical improvements to strengthen preparedness and capacity for molecular detection, analysis and report of SARS -CoV-2 and other pathogen of public health importance. Contra Costa County was awarded \$2,571,581 for advanced molecular detection related construction and renovations and will be used to construct a new public health laboratory.

This grant award is being processed late due to an oversight by the Department’s Public Health laboratory staff. The grant award letter was received by staff

-
- APPROVE OTHER
 - RECOMMENDATION OF CNTY ADMINISTRATOR RECOMMENDATION OF BOARD COMMITTEE
-

Action of Board On: **07/26/2022** APPROVED AS RECOMMENDED OTHER

Clerks Notes:

VOTE OF SUPERVISORS

I hereby certify that this is a true and correct copy of an action taken and entered on the minutes of the Board of Supervisors on the date shown.

ATTESTED: July 26, 2022

Monica Nino, County Administrator and Clerk of the Board of Supervisors

Contact: Ori Tzvieli, M.D., 925-608-5267

By: , Deputy

cc: Marcy Wilhelm

BACKGROUND: (CONT'D)

in late December 2021, however, staff was unfamiliar with receiving only an Award letter and did not realize it needed Board of Supervisor's approval.

Approval of Grant Award #78-002 will allow Contra Costa County's Health Services Department to construct a new public health laboratory in order to expand and support molecular detection, analysis and reporting of SARS-CoV-2 and other pathogens of public health importance, through July 31, 2024.

ATTACHMENTS



Contra
Costa
County

To: Board of Supervisors
From: Anna Roth, Health Services Director
Date: July 26, 2022

Subject: Grant Award #78-003 with the State of California Department of Public Health

RECOMMENDATION(S):

APPROVE and AUTHORIZE the Health Services Director, or designee, to accept Grant Award #78-003 with the State of California Health and Human Services Agency, California Department of Public Health (CDPH), to pay the County an amount up to \$304,004, for the ELC Strengthening Healthcare Acquired Infections (HAI)/Antibiotic Resistant (AR) Organism Surveillance Program funding, for the period from June 1, 2022 through July 31, 2024.

FISCAL IMPACT:

Acceptance of the grant award will result in payment to the County of up to \$304,004 from the CDPH. No County match is required.

BACKGROUND:

The State of California’s current surveillance for AR pathogens relies on limited testing performed by local Public Health Laboratories, the CDPH Microbial Diseases Laboratory, and the Washington Regional ARLN laboratory. This ELC Strengthening HAI/AR Program funding will support expansion of AR surveillance in California via screening activities for carbapenemase-producing organism and Candida auris, as well as supporting additional capacity for other optional activities including Whole Genome Sequencing (WGS) for HAI/AI pathogens.

This grant award is being processed late due to an oversight by the Department’s Public Health laboratory staff. The grant award letter was received by staff in late May 2022, however, staff was unfamiliar with receiving only an award letter rather

-
- APPROVE OTHER
 - RECOMMENDATION OF CNTY ADMINISTRATOR RECOMMENDATION OF BOARD COMMITTEE
-

Action of Board On: **07/26/2022** APPROVED AS RECOMMENDED OTHER

Clerks Notes:

VOTE OF SUPERVISORS

I hereby certify that this is a true and correct copy of an action taken and entered on the minutes of the Board of Supervisors on the date shown.

ATTESTED: July 26, 2022

Monica Nino, County Administrator and Clerk of the Board of Supervisors

Contact: Ori Tzvieli, M.D., 925-608-5267

By: , Deputy

cc: Marcy Wilhelm

BACKGROUND: (CONT'D)

than a formal agreement and did not realize it needed Board of Supervisor's approval.

Grant Award #78-003 will allow Contra Costa County's Health Services Department to provide additional surveillance measures and detect an increasing threat of antibiotic resistant organisms, through July 31, 2024.

ATTACHMENTS



Contra
Costa
County

To: Board of Supervisors
From: Marc Shorr, Chief Information Officer
Date: July 26, 2022

Subject: Contract with the East Bay Regional Park District for Radio Communication Services

RECOMMENDATION(S):

APPROVE and AUTHORIZE the Chief Information Officer, Department of Information Technology, or designee, to execute a contract with the East Bay Regional Park District for the Department of Information Technology to provide radio communication services to the East Bay Regional Park District at the rate of \$139.00 per hour plus the cost of any material and equipment and to provide rack space at certain County communication facilities for radio equipment to be housed for the term August 1, 2022 until terminated.

FISCAL IMPACT:

Revenue for the Telecommunications Division of the Department of Information Technology. (100% General Fund)

BACKGROUND:

The Department of Information Technology's (DoIT) Telecommunications Division will provide the East Bay Regional Parks District (Agency) with professional telecommunications and related services. Upon request, DoIT will provide radio programming services for Agency's radio equipment and service dispatch consoles at the rate of \$139.00 per hour, which may be adjusted each fiscal year, plus the cost of any materials and required equipment and to provide rack

APPROVE

OTHER

RECOMMENDATION OF CNTY ADMINISTRATOR

RECOMMENDATION OF BOARD COMMITTEE

Action of Board On: **07/26/2022** APPROVED AS RECOMMENDED OTHER

Clerks Notes:

VOTE OF SUPERVISORS

I hereby certify that this is a true and correct copy of an action taken and entered on the minutes of the Board of Supervisors on the date shown.

ATTESTED: July 26, 2022

Monica Nino, County Administrator and Clerk of the Board of Supervisors

Contact: Marc Shorr, 608-4071

By: , Deputy

cc: Nancy Zandonella, Michelle Colefield

BACKGROUND: (CONT'D)

space at certain County radio communication facilities for the Agency's radio equipment to be housed.

Under the agreement, the County is obligated to defend and indemnify the Agency of third-party claims arising out of the County's negligent acts in performing the Agreement.

CONSEQUENCE OF NEGATIVE ACTION:

The Department of Information Technology will not be able to provide radio communication services to the East Bay Regional Park District.

CHILDREN'S IMPACT STATEMENT:

None.



Contra
Costa
County

To: Board of Supervisors
From: Marla Stuart, Employment and Human Services Director
Date: July 26, 2022

Subject: California Department of Aging, Supplemental Nutrition Assistance Program - Education Funding Amendment 1

RECOMMENDATION(S):

ADOPT Resolution No. 2022/260 to approve and authorize the Employment and Human Services Director, or designee, to accept additional funding in the amount of \$39,512, for a new total contract amount not to exceed \$137,653 from the California Department of Aging (CDA) for Agreement Number SP-2122-07 Amendment 1 for the Supplemental Nutrition Assistance Program – Education (SNAP-Ed) services in Contra Costa County for the period October 1, 2021 through September 30, 2022.

FISCAL IMPACT:

County to receive additional grant funding in the amount of \$39,512 from Amendment 1 to Agreement SP-2122-07 with the California Department of Aging, for a new contract total amount of \$137,653, funded 100% by federal funding from the United States Department of Agriculture, Food and Nutrition Services. No county match required. The County will retain the 10% maximum allowable portion of the grant increase totaling \$3,951.20 for administration. CFDA: 10.561. Appropriations and Revenue Adjustment for this grant increase will be made during FY 22-23.

-
- APPROVE OTHER
 - RECOMMENDATION OF CNTY ADMINISTRATOR RECOMMENDATION OF BOARD COMMITTEE
-

Action of Board On: **07/26/2022** APPROVED AS RECOMMENDED OTHER

Clerks Notes:

VOTE OF SUPERVISORS

I hereby certify that this is a true and correct copy of an action taken and entered on the minutes of the Board of Supervisors on the date shown.

ATTESTED: July 26, 2022

Monica Nino, County Administrator and Clerk of the Board of Supervisors

Contact: M. Wagoner (925) 608-4864

By: , Deputy

cc:

BACKGROUND:

The purpose of Amendment 1 is to add funding for Supplemental Nutrition Assistance Program - Education (SNAP-Ed), also known as CalFresh Healthy Living in California, a federal program funded by the U.S. Department of Agriculture to improve the health of low-income persons aged 60 and older by providing evidence-based nutrition education and obesity prevention services.

CDA awarded the County \$98,141 to implement SNAP-Ed/CalFresh Healthy Living in Contra Costa through Agreement SP-2122-07, adopted by Resolution No. 2021/274 by the Board of Supervisors on September 14, 2021.

The Area Agency on Aging (AAA), a division of the Employment and Human Services Department (EHSD), implements the program through a contract with a community-based agency to improve the nutritional health of low-income older individuals receiving home-delivered meals or attending congregate lunch programs at multiple sites in the county by providing CalFresh Healthy Living nutrition education literature, information, and activities. Amendment 1 to the County's SP-2122-07 agreement with CDA increases funding by \$39,512 for a new total contract amount of \$137,653 to be expended by September 30, 2022 to augment SNAP-Ed/CalFresh Healthy Living services in Contra Costa administered by EHSD's AAA.

CONSEQUENCE OF NEGATIVE ACTION:

Without this funding, the Employment and Human Services Department would not be able to provide nutritional health and obesity prevention education services for low-income older adults.

ATTACHMENTS

Resolution 2022/260

THE BOARD OF SUPERVISORS OF CONTRA COSTA COUNTY, CALIFORNIA
and for Special Districts, Agencies and Authorities Governed by the Board

Adopted this Resolution on 07/26/2022 by the following vote:

AYE:

NO:

ABSENT:

ABSTAIN:

RECUSE:



Resolution No. 2022/260

In The Matter Of: Amendment 1 to Agreement Number SP-2122-07 between the California Department of Aging and Contra Costa County for the Supplemental Nutrition Assistance Program – Education (SNAP-Ed)

WHEREAS, SNAP-Ed, a federal program launched in 1992 funded by the U.S. Department of Agriculture, Food and Nutrition Services educates communities to promote health and increase nutrition security, and **WHEREAS**, SNAP-Ed, known as CalFresh Healthy Living in California, is implemented in Contra Costa County by the Employment and Human Services Department’s Area Agency on Aging (AAA) to support the nutritional health of residents age 60 or older who are at or below 185 percent of the Federal Poverty Level, and **WHEREAS**, through its partnership with community-based organizations, the AAA prioritizes recipients of Older Americans Act Title IIIC congregate meal and home-delivered meal programs to deliver SNAP-Ed evidence-based nutrition education and obesity prevention services, and **WHEREAS**, Amendment 1 to Agreement Number SP-2122-07 increases the funding amount under this Agreement to augment nutrition education services and activities for low-income older adults in Contra Costa County.

Now, Therefore, Be It Resolved: the Contra Costa County Board of Supervisors approve and authorize the Employment and Human Services Director, or designee, to accept additional funding in the amount of \$39,512 for a new total contract amount not to exceed \$137,653 from the California Department of Aging for Agreement Number SP-2122-07 Amendment 1 for the period October 1, 2021 through September 30, 2022.

I hereby certify that this is a true and correct copy of an action taken and entered on the minutes of the Board of Supervisors on the date shown.

ATTESTED: July 26, 2022

Monica Nino, County Administrator and Clerk of the Board of Supervisors

Contact: M. Wagoner (925) 608-4864

By: , Deputy

cc:



**Contra
Costa
County**

To: Board of Supervisors
From: Anna Roth, Health Services Director
Date: July 26, 2022

Subject: Novation Contract #74-452-14 with La Clinica De La Raza, Inc.

RECOMMENDATION(S):

APPROVE and AUTHORIZE the Health Services Director, or designee, to execute on behalf of the County Novation Contract #74-452-14 with La Clinica De La Raza, Inc., a non-profit corporation, in an amount not to exceed \$918,390, to provide mental health services for Seriously Emotionally Disturbed (SED) minority children and their families in East Contra Costa County for the period from July 1, 2022 through June 30, 2023, which includes a six-month automatic extension through December 31, 2023, in an amount not to exceed \$459,195.

FISCAL IMPACT:

Approval of this contract will result in budgeted expenditures of up to \$918,390 and will be funded by 50% Federal Medi-Cal (\$459,195) and 50% Mental Health Realignment (\$459,195) revenues. (No rate increase)

BACKGROUND:

This contract meets the social needs of the County’s population by providing community-based mental health services focusing on minority, SED children and their families which will result in positive social and emotional development at home, in the community and greater school success. The contractor has been providing these services since October 2012.

-
- APPROVE OTHER
 - RECOMMENDATION OF CNTY ADMINISTRATOR RECOMMENDATION OF BOARD COMMITTEE
-

Action of Board On: **07/26/2022** APPROVED AS RECOMMENDED OTHER

Clerks Notes:

VOTE OF SUPERVISORS

I hereby certify that this is a true and correct copy of an action taken and entered on the minutes of the Board of Supervisors on the date shown.

ATTESTED: July 26, 2022

Monica Nino, County Administrator and Clerk of the Board of Supervisors

Contact: Suzanne Tavano, Ph.D.,
925-957-5169

By: , Deputy

cc: Noel Garcia, Marcy Wilhelm

BACKGROUND: (CONT'D)

On December 14, 2021, the Board of Supervisors approved Novation Contract #74-452-12 with La Clinica De La Raza, Inc., in an amount not to exceed \$683,904 for the provision of mental health services for SED minority children and their families in East Contra Costa County, for the period from January 1, 2021 through June 30, 2022, which included a six-month automatic extension through December 31, 2022 in an amount not to exceed \$341,952.

On February 1, 2022, the Board of Supervisors approved Contract Amendment Agreement #74-452-13, effective January 1, 2022, to increase the per minute billing rates due to COVID-19, with no change to the original payment limit of \$683,904 or original term of July 1, 2021 through June 30, 2022 and no change in the automatic extension through December 31, 2022 in an amount not to exceed \$341,952.

Approval of Novation Contract #74-452-14 replaces the automatic extension under the prior contract and will allow the contractor to continue providing mental health services for SED minority children and families through June 30, 2023.

CONSEQUENCE OF NEGATIVE ACTION:

If this contract is not approved, there will be fewer mental health services available for minority SED children in East Contra Costa County as the County solicits and engages an alternative contractor.

CHILDREN'S IMPACT STATEMENT:

This Early and Periodic Screening, Diagnostic, and Treatment (EPSDT) program supports the following Board of Supervisors' community outcomes: "Children Ready For and Succeeding in School"; "Families that are Safe, Stable, and Nurturing"; and "Communities that are Safe and Provide a High Quality of Life for Children and Families". Expected program outcomes include an increase in positive social and emotional development as measured by the Child and Adolescent Functional Assessment Scale (CAFAS).



**Contra
Costa
County**

To: Board of Supervisors
From: Anna Roth, Health Services Director
Date: July 26, 2022

Subject: Novation Contract #24-927-34 with Community Health for Asian Americans

RECOMMENDATION(S):

APPROVE and AUTHORIZE the Health Services Director, or designee, to execute on behalf of the County Novation Contract #24-927-34 with Community Health for Asian Americans, a non-profit corporation, in an amount not to exceed \$2,309,222, to provide school and community based mental health services including wraparound and outpatient treatment to children in West and East Contra Costa County for the period from July 1, 2022 through June 30, 2023, which includes a six-month automatic extension through December 31, 2023, in an amount not to exceed \$1,154,611.

FISCAL IMPACT:

Approval of this contract will result in budgeted expenditure of up to \$2,309,222 and will be funded by 50% Federal Medi-Cal (\$1,154,611) and 50% Mental Health Realignment (\$1,154,611) revenues. (No rate increase)

BACKGROUND:

This contract meets the social needs of the County’s population by providing school and community based mental health services, including: assessments, individual, group and family therapy; medication support, case management, outreach, and crisis intervention services, to an underserved Asian population and will result in greater home, community, and school success. Community Health for Asian Americans have been providing mental health services to the County since December 1997.

-
- APPROVE OTHER
 - RECOMMENDATION OF CNTY ADMINISTRATOR RECOMMENDATION OF BOARD COMMITTEE
-

Action of Board On: **07/26/2022** APPROVED AS RECOMMENDED OTHER

Clerks Notes:

VOTE OF SUPERVISORS

I hereby certify that this is a true and correct copy of an action taken and entered on the minutes of the Board of Supervisors on the date shown.

ATTESTED: July 26, 2022

Monica Nino, County Administrator and Clerk of the Board of Supervisors

Contact: Suzanne Tavano, Ph.D.,
925-957-5169

By: , Deputy

cc: Noel Garcia, Marcy Wilhelm

BACKGROUND: (CONT'D)

On December 7, 2021, the Board of Supervisors approved Novation Contract #24-927-32 with Community Health for Asian Americans, in an amount not to exceed \$1,999,292, for the provision of school and community based mental health services in West and East Contra Costa County for the period from July 1, 2021 through June 30, 2022, which included a six-month automatic extension through December 31, 2022, in an amount not to exceed \$999,646.

On February 1, 2022, the Board of Supervisors approved Contract Amendment Agreement #24-927-33 with Community Health for Asian Americans, effective January 1, 2022, to increase the per minute billing rates with no change to the original payment limit of \$1,999,292 or original term of July 1, 2021 through June 30, 2022 and no change to the automatic extension through December 31, 2022, in an amount not to exceed \$999,646.

Approval of Novation Contract #24-927-34 replaces the automatic extension under the prior contract and allows the contractor to continue providing mental health services through June 30, 2023.

CONSEQUENCE OF NEGATIVE ACTION:

If this contract is not approved, Asian American and other ethnic groups receiving services at our programs in West and East County would have reduced access to mental health services in school, drug court and clinic settings.

CHILDREN'S IMPACT STATEMENT:

This Early and Periodic Screening Diagnostic and Treatment Program supports the following Board of Supervisors' community outcomes: "Children Ready for and Succeeding in School"; "Families that are Safe, Stable, and Nurturing"; and "Communities that are Safe and Provide a High Quality of Life for Children and Families". Expected program outcomes include an increase in positive social and emotional development as measured by the Child and Adolescent Functional Assessment Scale (CAFAS) and a decrease in juvenile offender recidivism as measured by probation database information.



Contra
Costa
County

To: Contra Costa County Fire Protection District Board of Directors
From: Lewis T. Broschard III, Chief, Contra Costa Fire Protection District
Date: July 26, 2022

Subject: Contract for Information Technology Consulting and Technical Assistance

RECOMMENDATION(S):

APPROVE and AUTHORIZE the Fire Chief, or designee, to execute a contract with O3, Inc. in an amount not to exceed \$525,000, for consulting and technical assistance related to Information Technology infrastructure, network modernization, governance risk management and compliance, and overall Information Technology management for the term July 1, 2022 to June 30, 2025.

FISCAL IMPACT:

Budgeted; 100% Special District General Operating Fund.

BACKGROUND:

The Contra Costa County Fire Protection District utilizes complex information technology (IT) systems to support its operations. The Contractor will provide consultation and technical assistance to the District to modernize its IT Infrastructure to ensure availability and performance of existing services, and to provide a robust platform for future services.

APPROVE

OTHER

RECOMMENDATION OF CNTY ADMINISTRATOR

RECOMMENDATION OF BOARD COMMITTEE

Action of Board On: **07/26/2022** APPROVED AS RECOMMENDED OTHER

Clerks Notes:

VOTE OF SUPERVISORS

I hereby certify that this is a true and correct copy of an action taken and entered on the minutes of the Board of Supervisors on the date shown.

ATTESTED: July 26, 2022

Monica Nino, County Administrator and Clerk of the Board of Supervisors

Contact: Jeff Peter, Assistant Chief,
925-941-3300

By: , Deputy

cc:

BACKGROUND: (CONT'D)

The Contractor will also act as the project manager to modernize and harden the District's network infrastructure to ensure availability, performance, and security of existing network services. Governance of enterprise information technology is a major concern for the District's board of directors and executive management. IT services have evolved to become critical to sustaining growth, innovation, and transformation; reducing and containing costs; and supporting the ongoing business operations of the District. Contractor shall assist the District to establish an IT Governance, Risk Management, and Compliance program. Contractor shall also provide executive-level IT management strategy and support services to the District.



Contra
Costa
County

To: Board of Supervisors
From: Brian M. Balbas, Public Works Director/Chief Engineer
Date: July 26, 2022

Subject: AUTHORIZE Contra Costa County's enrollment in Marin Clean Energy's PeakFLEX Market Program, Countywide

RECOMMENDATION(S):

APPROVE and AUTHORIZE the Public Works Director, or designee, to execute an agreement, including indemnification, with Marin Clean Energy (MCE) for enrollment in the PeakFLEX Market Program for Marin Clean Energy to pay the County for implementing energy savings projects, effective August 1, 2022, through September 30, 2023, Countywide.

FISCAL IMPACT:

There is no cost to enroll in the program. Participation in the program provides the County with avoided cost savings and potential financial incentive revenue. MCE will pay County for energy savings achieved in accordance with program criteria.

BACKGROUND:

On July 10, 2018, the Board of Supervisors adopted a Distributed Energy Resources (DER) Plan for County operations, noting that implementation of DERs in County facilities is the most expedient, efficient, and effective way to meet the statutory renewable energy goals and the carbon reduction requirements of SB350 (Clean Energy & Pollution Reduction Act), as well as the objectives of the County's Climate Action. A key part of the DER Plan involves strategic demand management of electricity usage. Marin Clean Energy's PeakFLEX Program provides technical assistance and financial incentives to customers that reduce electricity load during peak periods. The program structure encourages the County to set up building system schedules in the County's Building Management System that reduce or shift load. MCE's program works closely with County staff to operationalize these schedules to maximize economic benefits while minimizing thermal comfort impacts to building occupants.

Public Works recommends that the County participate in this program, which is implemented by Marin Clean Energy and funded by the California Public Utilities Commission (CPUC). Potential revenue

APPROVE

OTHER

RECOMMENDATION OF CNTY ADMINISTRATOR

RECOMMENDATION OF BOARD COMMITTEE

Action of Board On: **07/26/2022** APPROVED AS RECOMMENDED OTHER

Clerks Notes:

VOTE OF SUPERVISORS

I hereby certify that this is a true and correct copy of an action taken and entered on the minutes of the Board of Supervisors on the date shown.

ATTESTED: July 26, 2022

Monica Nino, County Administrator and Clerk of the Board of Supervisors

Contact: Jeff Acuff, 925-957-2487

By: , Deputy

cc:

BACKGROUND: (CONT'D)

from program participation could exceed \$20,000 per year while simultaneously reducing Greenhouse Gas (GHG) emissions. Under the Program, the County is obligated to indemnify MCE for third party claims for bodily injury, death, or damages caused by the County's negligence or willful misconduct while participating in the PeakFLEX Program.

CONSEQUENCE OF NEGATIVE ACTION:

Failure to approve program participation will inhibit staff's ability to advance Energy Efficiency strategies as outlined in the County DER Plan and will result in lost revenue, lost financial savings potential and lost opportunity to reduce GHG emissions in alignment with County Climate Action Plan goals.

ATTACHMENTS

MCE PeakFLEX Participation Agreement

MCE PeakFLEX Program Flyer



MCE Peak FLEXmarket Direct Participation Enrollment Form Summer 2022-23

The Peak FLEXmarket Program (“Program”) is aimed at reducing peak energy demand in the evenings, and making the grid more resilient. At times when there is peak energy demand – when California’s electrical grid is overwhelmed and electricity costs are high – MCE will pay incentives to participants for shedding or shifting their energy consumption using clean energy strategies. Qualifying clean energy strategies (interventions) can include but are not limited to: behavioral changes, building or equipment controls and/or scheduling, and battery storage. MCE, through the Peak FLEXmarket Program, will pay incentives to participating aggregators or participating MCE customers (“Participant(s)”) who work directly with an MCE business relationship manager. Incentives will be paid for two different types of peak energy impacts: flex savings and demand response.

The Peak FLEXmarket Program utilizes meter data and analytics to accurately quantify energy impacts – and when the need to reduce energy is the greatest, participants are compensated the most. Those customers who are able to participate during the daily peak hours can rely on a consistent performance-based incentive. When Demand Response Events are forecasted, MCE will send out email notifications roughly 24 hours in advance to allow customers time to prepare for the event.

Flex Savings: Daily energy load shedding or shifting may generate flex savings. Flex savings – paid on an average of \$0.35/kWh – are the energy impacts of load shifted or shed on a daily basis during summer peak hours, 4-9 PM, from June 1st until September 30th. A premium rate of roughly \$0.46/kWh is applied to the 7-9pm hours.

Demand Response: Measured the same as Flex savings, Demand Response is the energy impact of load shifted or shed during an extreme weather event, when California Independent System Operator (“CAISO”) Flex Alerts are forecasted. During Demand Response (“DR”) events, MCE will pay an incentive valued \$2,000/MWh. Participants are notified via email by MCE roughly 24 hours in advance of the DR event.

The methodology for determining Flex Savings and/or Demand Response is outlined in the [Peak FLEXmarket’s Implementation and M&V Plan](#)¹. The Peak FLEXmarket leverages site level interval meter data to determine energy impacts, and does not review device or sub-meter level data.

Incentive payments for qualifying peak energy demand reduction by MCE will occur on a quarterly basis as described in the Program’s Implementation and M&V Plan. Incentive payment amounts will be based on energy load shedding or shifting that is measured at the meter by MCE’s authorized contractor. Measurements will take place both before the clean energy strategy is used, and after the clean energy strategy is used. Please refer to the [Peak FLEXmarket’s Implementation and M&V Plan](#) for additional details on how peak energy demand reduction is quantified.

In order to establish Program eligibility, MCE will confirm with the Participant that a given project site meets the data sufficiency criteria outlined in the Program plan.²

1 <https://www.demandflexmarket.com/peak-event.html#!directory>

2 Data Sufficiency will be assessed by MCE upon site intake – Participants will be alerted within two weeks of eligibility.

Customer Enrollment Information

Customer Name _____

Customer Address _____

Primary Contact Name _____

Primary Contact Phone Number _____

Primary Contact Email _____

Project Address (if Different from Above) _____

Site Service Account Identification (SAID) _____

Estimated Intervention Start Date _____

Brief description of the energy demand reduction intervention(s). Additional supporting documentation may be included separately.

Intervention Savings Forecast

Forecasted savings should be as accurate as possible. Understanding that intervention strategies may vary on a daily/weekly/monthly basis, please use a conservative approach in your calculations. MCE staff are available to assist in the formulation of savings forecast, if necessary. Simplified program assumptions are below:

- Forecasted energy reduction = participating hours X average kW saved in one hour
- 610 hours in program period (4-9pm, June 1st-September 30th)

Forecasted energy reduction for program period _____ (kWh)

Forecasted energy demand reduction during demand response events _____ (kW)

**Participant must generate a reasonable, substantiated forecast of peak period energy savings. Customers who are not able to demonstrate net positive energy savings during the peak hours on a monthly basis, or during Demand Response Events, may be excluded from the program at MCE's discretion.*

Customer Self Certification

To be eligible to participate in the Program, Participant must certify that, for the duration of the Program:

- Project site is located in the MCE service area;
- Participant has a SmartMeter and generates interval data;
- Participant has a staff member with the ability to influence energy usage at Participant site(s)
- Participant meets the following Program-specific data requirements:

For Flex Savings Participants (full participation), Participant must also certify that the Participant:

- Has not participated in a California Public Utility Commission-funded energy efficiency program within the past 12 months;
- Has not installed solar at least 12 months prior to intervention.

For Demand Response Participants (no credit for daily load shifting), Participant must also certify that the Participant:

- Has a SmartMeter with ongoing data collection starting 45 days prior to any event, and continuing through 15 days post event.

To enroll in the Peak FLEXmarket Program as a direct Participant, sign below and complete the above form which captures all relevant service address identification numbers (“SAIDs”) for your facility and acknowledges any current participation in other demand response programs.

By signing below, Participant will be enrolled in the Peak FLEXmarket Program and hereby authorizes the provision of this enrollment form and relevant data (including SAIDs) to its authorized contractor (Recurve). Participant also agrees to allow MCE and its authorized contractors/implementers to use usage and non-usage data gathered as a part of participation in the Peak FLEXmarket Program for use in regulatory reporting, ordinary business use, industry forums, case studies or other similar activities, in accordance with applicable laws and regulations.

CUSTOMER NAME

CUSTOMER EMAIL

CUSTOMER SIGNATURE

DATE



MCE Peak FLEXmarket Pilot Terms and Conditions

By participating in the MCE Peak FLEXmarket program, Participant agrees to following terms and conditions:

1. **PERMISSION TO USE DATA:** Participant agrees to allow MCE and its authorized contractors to use usage and non-usage data gathered as a part of the MCE Peak FLEXmarket Program for use in regulatory reporting, ordinary business use, industry forums, case studies or other similar activities, in accordance with applicable laws and regulations.
2. **INCENTIVE PAYMENTS:** The amount paid as an incentive payment consisting of each MWh or fractional MWh of energy load shed or shifted, daily or during an event. Participant must meet and maintain Program eligibility to receive incentive payments.
3. **QUALIFYING PEAK ENERGY DEMAND REDUCTION:** Customer's shifting or shedding of load to achieve energy demand reduction that qualifies for incentive payments must be accomplished via clean energy strategies and be detectable as per the Implementation and M&V Plan. Demand reduction achieved from a fossil fuel-based strategy (i.e., gas back-up generators) does not qualify for incentive payments.
4. **TAX LIABILITY and CREDITS:** MCE is not responsible for any taxes which may be imposed on Participant as a result of the rebates provided within the MCE Peak FLEXmarket Program.
5. **DISPUTES:** Except where otherwise limited by law, MCE reserves the right, at its sole discretion, to make final determinations regarding any disputed issues about the MCE Peak FLEXmarket Program, including but not limited to eligibility and payment amounts.
6. **PROGRAM CHANGES:** MCE reserves the right to change, modify, or terminate the MCE Peak FLEXmarket Program at any time without any liability except as expressly stated herein. MCE will honor participation in all Resiliency Events in which Participant participated prior to the date of any change, modification or termination of this Program, provided that Participant remained eligible to participate in the MCE Peak FLEXmarket Program through the date of any change, modification or termination.
7. **PROGRAM EXPIRATION:** The MCE Peak FLEXmarket Program will expire upon September 1, 2023, unless terminated earlier by MCE.
8. **DISCLAIMER:** MCE makes no guarantee, representations or warranties, expressed or implied, regarding the savings achieved pursuant to this MCE Peak FLEXmarket Program. MCE will use best efforts to notify all participants enrolled in the Peak FLEXmarket Program of a particular event, but makes no guarantee Customer will receive notification of any particular event. MCE has no responsibility to ensure Customer participates in the daily peak hours or a called event, and MCE has no liability to Customer if Customer does not participate in a notified event.
9. **INDEMNIFICATION:** Customer agrees to indemnify, defend, and hold MCE, its employees, officers, and agents, harmless from any and all liabilities including, but not limited to, litigation costs and attorney's fees arising from any and all claims and losses to anyone who may be injured or damaged by reason of Customer's negligence, recklessness or willful misconduct while participating in the MCE Peak FLEXmarket Program.

TURN ENERGY INTO REVENUE IMPROVE GRID RELIABILITY AND REDUCE GHG EMISSIONS



SUPPORT A CLEAN AND RELIABLE CALIFORNIA GRID

MCE's Peak FLEXmarket program pays you to shift or reduce your electricity use throughout the summer during peak hours of 4–9 p.m. and demand response events, when the grid is most constrained.

The Peak FLEXmarket program uses meter data and analytics to accurately calculate your hourly energy savings.¹ You're compensated the most when the need to reduce energy is the greatest.

BENEFITS

- ⚡ Flex Savings:** Payment for daily energy load shedding or shifting during peak hours (4–9 p.m. from June 1–September 30) is based on the value of energy at the time you reduce your usage. The average value of energy saved is \$0.35 per kWh.²
- ⚡ Demand Response:** Payment for energy load shedding or shifting during demand response events is valued at \$2.00 per kWh. You will receive email notifications approximately 24 hours in advance to prepare for the event.

GET PAID TO REDUCE YOUR ENERGY USE

ELIGIBILITY

- » Must be located in [MCE's service area](#)
- » Must have a SmartMeter with interval data for the previous 12 months
- » Must have dedicated staff able to influence energy usage at your facility
- » Have not participated in a California Public Utility Commission (CPUC) funded energy efficiency program in the past 12 months
- » Have not installed solar in the past 12 months
- » Are not currently participating in a demand response program

SAMPLE SAVINGS

Customer Type	Summer Peak Period Energy Usage (kWh)	Energy Shifted Outside of Peak Period (kWh) ³	Estimated Flexible Savings Incentive Payment	Demand Response Incentive Payment ⁴	Total Program Incentive Payment
College	511,000	51,100	\$13,500	\$6,500	\$20,000
Office Building	143,000	14,300	\$4,500	\$2,000	\$6,500
Hotel	274,000	27,400	\$9,500	\$3,500	\$13,000
Food Sales (Warehouse)	350,000	35,000	\$12,500	\$4,500	\$17,000

PROCESS

- 1 | Get in Touch** — Contact us at the email below to see if MCE's Peak FLEXmarket program is right for your facility. Once MCE confirms your eligibility, you will complete the Peak FLEXmarket Enrollment Form.
- 2 | Implement Your Strategies** — Your facility can implement a wide range of clean energy strategies including behavioral changes, adjusting building or equipment controls and scheduling, and discharging battery storage. Diesel generators and natural gas-fired solutions are prohibited.
- 3 | Receive Payments** — MCE will measure and monitor your energy savings that show up on the meter and send you a quarterly check for your measured results.

¹ Energy savings is calculated based on 12 months of historical meter data and actual metered energy reductions during the applicable program period(s).

² Actual value varies per hour per day.

³ Sample calculation based on a 10% load reduction or shift.

⁴ Sample calculation based on a 10% load reduction for 10 event days, lasting 5 hours per event. 20220511

CONTACT US

engagement@mceCleanEnergy.org



**Contra
Costa
County**

To: Board of Supervisors
From: Anna Roth, Health Services Director
Date: July 26, 2022

Subject: Contract #23-512-4 with Philips Healthcare, a division of Philips North America LLC

RECOMMENDATION(S):

APPROVE and AUTHORIZE the Health Services Director, or designee, to execute on behalf of the County Contract #23-512-4 with Philips North America LLC, a limited liability company, in an amount not to exceed \$172,646 to provide software, services, and maintenance and support to Contra Costa Regional Medical Center’s (CCRMC) Cardiology Unit for Philips’ echocardiogram (ECG) system, for the period July 26, 2022 through July 25, 2027.

FISCAL IMPACT:

Approval of this contract will result in contractual service expenditures of up to \$172,646 over a 5-year period and will be funded 100% by Hospital Enterprise Fund I. (No rate increase).

BACKGROUND:

This contract meets the needs of the County's population by providing an ECG system for CCRMC’s cardiology unit. The current version is End of Life, requiring replacement to allow CCRMC to continue providing ECG to its patients. CCRMC currently utilizes the Philips TraceMasterVue standard edition application software, with OrderVue, including a historical database of approximately 250,000 ECGs configured to support a single location. Under this contract, Philips' will implement its ECG Management system allowing ECGs to easily be retrieved and accessed from other point-of-care applications for review, comparison, and printing. The services provided under this contract include; replacing TraceMasterVue with IntelliSpace ECG Application Software and OrderVue with IntelliBridge Enterprise Software, project management, workflow, integration, training, testing, and go-live support. Philips was chosen as the sole source provider and the preferred vendor for these products and services. This contract includes a provision limiting Philips' liability to an amount not to exceed the amount paid by the County under the contract, but the limitation does not apply to (1) third party claims for bodily injury or death caused by Philips’ negligence or willful misconduct, (2) out of pocket costs incurred by the County to provide patient notifications required by law to the extent such notices are caused by Philips’ unauthorized disclosure of protected health information, and (3) fines/penalties levied against the County by government agencies citing Philips’ unauthorized disclosure of protected health information as the basis of the fine/penalty. Approval of Contract #23-512-4 will allow the contractor to continue to provide services through July 25, 2027.

-
- APPROVE OTHER
 RECOMMENDATION OF CNTY ADMINISTRATOR RECOMMENDATION OF BOARD COMMITTEE
-

Action of Board On: **07/26/2022** APPROVED AS RECOMMENDED OTHER

Clerks Notes:

VOTE OF SUPERVISORS

I hereby certify that this is a true and correct copy of an action taken and entered on the minutes of the Board of Supervisors on the date shown.

ATTESTED: July 26, 2022

Monica Nino, County Administrator and Clerk of the Board of Supervisors

Contact: Patrick Wilson, (925) 335-8777

By: , Deputy

CONSEQUENCE OF NEGATIVE ACTION:

If this contract is not approved, CCRMC's cardiology unit will not have a functioning ECG system, which is used to scan for irregularities in heart structure. Without this system, CCRMC will be unable to provide treatment to its patients, resulting in potential errors, missed diagnoses, and misdiagnosis, which could adversely affect patient care.



Contra
Costa
County

To: Board of Supervisors
From: Anna Roth, Health Services Director
Date: July 26, 2022

Subject: Contract #23-640-3 with Milliman, Inc.

RECOMMENDATION(S):

APPROVE and AUTHORIZE the Health Services Director, or designee, to execute on behalf of the County Contract #23-640-3 with Milliman, Inc., a corporation, including limitation of liability, in an amount not to exceed \$160,000 to provide actuarial consultation and training for the Contra Costa Health Plan (CCHP) with regard to Incurred But Not Paid (IBNP) software model for the period from June 16, 2022 through June 15, 2024.

FISCAL IMPACT:

This contract will result in contractual service expenditures of up to \$160,000 over a 2-year period and will be funded 100% by Hospital Enterprise Fund I. (Rate increase)

BACKGROUND:

Milliman, Inc. has been providing actuarial consultation and training services for CCHP, including actuarial analysis of historical claims data, and recommendations and certification regarding IBPN reserves since June 2018.

In July 2020, the County Administrator approved and the Purchasing Services Manager executed Contract #23-640-1 with Milliman, Inc. in an amount not to exceed \$80,000 for the provision of actuarial consultation and training for CCHP with regard to IBNP software model for CCHP for the period June 16, 2020 through June 15, 2022.

In September 2021, the County Administrator approved and the Purchasing Services Manager executed Amendment Agreement #23-640-2 with Milliman, Inc. to include the Business Associate Addendum with no change in the payment limit of \$80,000 or term June 16, 2020 through June 15, 2022.

-
- APPROVE OTHER
 - RECOMMENDATION OF CNTY ADMINISTRATOR RECOMMENDATION OF BOARD COMMITTEE
-

Action of Board On: **07/26/2022** APPROVED AS RECOMMENDED OTHER

Clerks Notes:

VOTE OF SUPERVISORS

I hereby certify that this is a true and correct copy of an action taken and entered on the minutes of the Board of Supervisors on the date shown.

ATTESTED: July 26, 2022

Monica Nino, County Administrator and Clerk of the Board of Supervisors

Contact: Patrick Godley, 925-957-5405

By: , Deputy

BACKGROUND: (CONT'D)

Approval of Contract #23-640-3 will allow this contractor to continue to provide actuarial consultation and training services through June 15, 2024. This contract includes limitation of liability. In the event any claim arising from services provided by contractor, the total liability of contractor to County shall not exceed \$5,000,000. This contract renewal is delayed due to a shortage of CCHP administrative staff which caused an oversight.

CONSEQUENCE OF NEGATIVE ACTION:

If this contract is not approved, the Health Services Department will not have actuarial consultation and training for the IBNP software model.



Contra
Costa
County

To: Board of Supervisors
From: Ellen McDonnell, Public Defender
Date: July 26, 2022

Subject: Stand Together Contra Costa Contract

RECOMMENDATION(S):

APPROVE and AUTHORIZE the Public Defender, or designee, to execute a contract with Jewish Family and Community Resources East Bay, in an amount not to exceed \$338,512 to provide civil legal deportation defense and community services for Stand Together Contra Costa, for the period from July 1, 2022 through June 30, 2023, subject to approval as to form by County Counsel.

FISCAL IMPACT:

The cost of this contract is 100% funded with AB109 Public Safety Realignment Revenue.

BACKGROUND:

On May 9, 2017, as part of the action to adopt the FY 2017/18 Recommended Budget, the Board of Supervisors referred to the Finance Committee for review and consideration a proposal for funding an immigrant legal due process and community services program in Contra Costa County. The item was heard for the first time by the Finance Committee on June 26, 2017. On August 16, 2017, the Finance Committee received and reviewed a formal proposal for the project and voted to recommend the project for funding and implementation. On September 19, 2017, the Board of Supervisors unanimously voted to establish the project, Stand Together Contra Costa.

-
- APPROVE OTHER
 - RECOMMENDATION OF CNTY ADMINISTRATOR RECOMMENDATION OF BOARD COMMITTEE
-

Action of Board On: **07/26/2022** APPROVED AS RECOMMENDED OTHER

Clerks Notes:

VOTE OF SUPERVISORS

I hereby certify that this is a true and correct copy of an action taken and entered on the minutes of the Board of Supervisors on the date shown.

ATTESTED: July 26, 2022

Monica Nino, County Administrator and Clerk of the Board of Supervisors

Contact: Ali Saidi, 510.412.4931

By: , Deputy

cc:

BACKGROUND: (CONT'D)

With the pilot phase ending with FY 19/20, the Stand Together Contra Costa program moves forward with Jewish Family and Immigration Institute of the Bay Area continuing the removal defense work in partnership with the Public Defender's Office.

CONSEQUENCE OF NEGATIVE ACTION:

If this contract is not approved, the civil legal deportation defense and community services currently provided by Stand Together Contra Costa would cease during a time of acute need for immigrants in Contra Costa. This would leave immigrant families in Contra Costa without access to due process and accurate information regarding the ever-evolving immigration landscape, making them even more vulnerable to actions or policies that result in disparate, discriminatory, or unlawful treatment.

CHILDREN'S IMPACT STATEMENT:

N/A



Contra
Costa
County

To: Board of Supervisors
From: Anna Roth, Health Services Director
Date: July 26, 2022

Subject: Agreement #72-142-1 with County of Santa Cruz

RECOMMENDATION(S):

APPROVE and AUTHORIZE the Health Services Director, or designee, to execute on behalf of the County Agreement #72-142-1 containing mutual indemnification with the County of Santa Cruz, a government agency, to pay the County of Santa Cruz (Host County), an amount not to exceed \$900,000, to participate in the Medi-Cal Administrative Activities (MAA) and Targeted Case Management (TCM) programs, for the period from July 1, 2022 through June 30, 2025.

FISCAL IMPACT:

This agreement will result in budgeted expenditures not to exceed \$900,000 over a 3-year period and will be funded 100% by County MAA/TCM funds.

BACKGROUND:

MAA is a program which allows local governing agencies (LGA), including Contra Costa County, to receive federal reimbursement for activities necessary for the proper and efficient administration of the Medi-Cal State plan. TCM allows LGAs to receive federal funds for providing services which assist a Medi-Cal individual in a defined target population to gain access to needed medical, social, educational, and other services. To participate in the MAA and TCM programs, each LGA must pay a participation fee. The participation fee is paid to the "host" (County of Santa Cruz). The "host" county administers the supporting funds for the state program that oversees the MAA/TCM programs and for the activities of the LGA consortium. The "host" county invoices each participating LGA on an annual basis. The participation fee is calculated yearly from base year, claiming amounts for county-based MAA/TCM for each participating LGA.

On March 10, 2020, the Board of Supervisors approved Agreement #72-142 with the County of Santa Cruz in an amount not to exceed \$900,000 to provide MAA/TCM host county services for the period July 1, 2019 through June 30, 2022.

Approval of Agreement #72-142-1 will allow the County of Santa Cruz to continue providing MAA/TCM host county services through June 30, 2025, including mutual indemnification and self-insurance for all participating agencies.

APPROVE OTHER
 RECOMMENDATION OF CNTY ADMINISTRATOR RECOMMENDATION OF BOARD COMMITTEE

Action of Board On: **07/26/2022** APPROVED AS RECOMMENDED OTHER

Clerks Notes:

VOTE OF SUPERVISORS

I hereby certify that this is a true and correct copy of an action taken and entered on the minutes of the Board of Supervisors on the date shown.

ATTESTED: July 26, 2022

Monica Nino, County Administrator and Clerk of the Board of Supervisors

Contact: Ori Tzvieli, M.D., 925-608-5267

By: , Deputy

CONSEQUENCE OF NEGATIVE ACTION:

If this agreement is not approved, the county will not be a participant in the LGA consortium and will not receive the financial support needed to provide MAA/TCM services for its Medi-Cal clients.



**Contra
Costa
County**

To: Board of Supervisors
From: Anna Roth, Health Services Director
Date: July 26, 2022

Subject: Contract #76-593-6 with Per Diem Staffing Systems, Inc.

RECOMMENDATION(S):

APPROVE and AUTHORIZE the Health Services Director, or designee, to execute Contract #76-593-6 with Per Diem Staffing Systems, Inc., a corporation, in an amount not to exceed \$2,000,000, to provide temporary medical, pharmacy and other ancillary staffing services at Contra Costa Regional Medical Center (CCRMC) and Contra Costa Health Centers for the period July 1, 2022 through June 30, 2023.

FISCAL IMPACT:

Approval of this contract will result in annual expenditures of up to \$2,000,000 and will be funded as budgeted by the department in FY 2022-23 by 100% Hospital Enterprise Fund I allocations. (Rate increase)

BACKGROUND:

CCRMC and Contra Costa Health Centers have an obligation to provide medical staffing services to patients. Therefore, the county contracts with temporary help firms to ensure patient care is provided during peak loads, temporary absences, vacations and emergency situations where additional staffing is required. The county has been using the contractor's temporary staffing services since July 1, 2017.

On June 22, 2021, the Board of Supervisors approved Contract #76-593-4 with Per Diem Staffing Systems, Inc., in an amount not to exceed \$1,500,000 for the provision of temporary radiology technicians, licensed vocational nurses and other categories of medical staffing services to cover employee sick leaves, vacations and workers compensation leaves, at CCRMC and Contra Costa Health Centers for the period from July 1, 2021 through June 30, 2022.

On September 7, 2021, the Board of Supervisors approved Amendment Agreement #76-593-5 with Per Diem Staffing Systems, Inc., effective March 1, 2022, to decrease the payment limit by \$300,000 to a new payment limit of \$1,200,000 and modify the rate schedule with no change in the term July 1, 2021 through June 30, 2022.

Approval of Contract #76-593-6 will allow the contractor to continue providing temporary radiology technicians, licensed vocational nurses and other categories of medical staffing services through June 30, 2023. This contract includes services provided by represented classifications and the county has met its obligations with the respective labor partner(s).

APPROVE OTHER
 RECOMMENDATION OF CNTY ADMINISTRATOR RECOMMENDATION OF BOARD COMMITTEE

Action of Board On: **07/26/2022** APPROVED AS RECOMMENDED OTHER

Clerks Notes:

VOTE OF SUPERVISORS

I hereby certify that this is a true and correct copy of an action taken and entered on the minutes of the Board of Supervisors on the date shown.

ATTESTED: July 26, 2022

Monica Nino, County Administrator and Clerk of the Board of Supervisors

Contact: Jaspreet Benepal, 925-370-5501

By: , Deputy

CONSEQUENCE OF NEGATIVE ACTION:

If this contract is not approved, patients requiring medical staffing services at CCRMC and Contra Costa Health Centers will not have access to this contractor's services.



Contra
Costa
County

To: Board of Supervisors
From: John Kopchik, Director, Conservation & Development Department
Date: July 26, 2022

Subject: Keller Canyon Mitigation Fund FY 2022/23 Allocation Plan

RECOMMENDATION(S):

1. APPROVE the FY 2022/23 Keller Canyon Mitigation Fund (KCMF) allocation plan in the amount of \$1,624,400 for specified projects as recommended by the KCMF Review Committee (Exhibit A); and
2. AUTHORIZE the Department of Conservation and Development (DCD) Director, or designee, to execute contracts with the nonprofit organizations and public agencies as specified in Exhibit A for the period July 1, 2022 through June 30, 2023.

FISCAL IMPACT:

100% Keller Canyon Landfill Mitigation Funds, a special purpose fund dating from 1992. The FY 2022/23 KCMF allocation plan is consistent with the latest KCMF policies adopted by the Board of Supervisors on May 24, 2011, including: (1) the projected FY 2022/23 revenue amount is based on the revenue trend over the last ten years; (2) staff has considered any anticipated changes in the amount of waste expected to be deposited at the Keller landfill site during the year; (3) the projected revenue amount has been reduced by 20% to minimize the likelihood that proposed expenditures will exceed actual revenue. The amount proposed to be allocated is less than the sum of the previous year's ending fund balance of \$1,531,115, and 80% of the projected revenues for FY 2022/23 and is therefore consistent with KCMF policies regarding expenditure limits (e.g., Policy IIG; see additional detail below).

BACKGROUND:

In 1990, the Board of Supervisors (Board) approved the Keller Canyon Landfill land use permit and franchise agreement which included the establishment of three fees to mitigate the following impacts of the landfill: traffic generated on the County's road system, the impacts of the landfill on open space, existing and proposed recreational facilities and agricultural land, and general impacts of the landfill upon the surrounding community.

The Keller Canyon Mitigation Fund (KCMF) process was established in August 1992, and the first allocation of funds occurred in November 1992. In 1994, the Board amended the land use permit and the franchise agreement to combine the above mitigation fees as well as to provide additional flexibility in the use of funds, specifying that the fee shall be used by the Board in its sole discretion. The current program categories considered for funding include youth services, code enforcement, public safety, community beautification, and community services.

APPROVE
 OTHER
 RECOMMENDATION OF CNTY ADMINISTRATOR
 RECOMMENDATION OF BOARD COMMITTEE

Action of Board On: **07/26/2022**
 APPROVED AS RECOMMENDED
 OTHER

Clerks Notes:

VOTE OF SUPERVISORS

I hereby certify that this is a true and correct copy of an action taken and entered on the minutes of the Board of Supervisors on the date shown.

ATTESTED: July 26, 2022

Monica Nino, County Administrator and Clerk of the Board of Supervisors

Contact: Daniel Davis (925) 655-2884

By: , Deputy

cc:

BACKGROUND: (CONT'D)

On May 24, 2011, the Board approved new policies governing the implementation and administration of the KCMF. The Department of Conservation and Development is the fiscal and contract manager for the fund. FY 2022/23 is the twelfth year that the new policies have governed the allocation process. Listed below are the applicable policies and a description of how they were applied during the FY 2022/23 allocation process:

1. Policy IA: The composition of the KCMF Review Committee shall include the following individuals: District V Supervisor, District V Chief of Staff (or other person assigned by the Supervisor), a representative of the Bay Point Municipal Advisory Committee (MAC) appointed by the Bay Point MAC, a Principal (or other senior school official) from a school located in the Bay Point area, and a representative from the Bay Point Chamber of Commerce. The representatives from the MAC, Bay Point area school, and Chamber of Commerce shall be appointed to minimum two-year terms.

Action: The KCMF Review Committee was composed of the District V Supervisor, Federal Glover; Chief of Staff, David E. Fraser; Mount Diablo Unified School District Board Member, Debra Mason; Bay Point Municipal Advisory Committee Member, Marcia Lessley; and Bay Point Chamber of Commerce Representative, Khurram Shah. It should be noted that Debra Mason is also a member of the MAC.

2. Policy ID: The KCMF Review Committee's funding recommendations shall be guided by the KCMF Target Area Map that establishes "Primary" and "Secondary" target areas for the use of KCMF funds. One hundred percent of KCMF funds shall be used for programs/projects/services directly serving those within the "Primary" and "Secondary" target areas. In addition, no less than 70% of the KCMF funds shall be used to fund programs/projects/services directly serving those in the "Primary" target area.

Action: The KCMF Review Committee's proposed FY 2022/23 funding recommendations result in at least 84% of the funds being used for programs/projects/services that will directly serve those residents in the "Primary" target area, and the remainder is within the "Secondary" target area.

3. Policy IE: Funding recommendations from the KCMF Review Committee shall be presented at a Board of Supervisors regularly scheduled meeting. The Board Order will list all of the applicants, the amount of funding requested, the amount recommended, and a short description of the proposed program/project and the proposed outputs and/or outcomes.

Action: See Exhibit A.

4. Policy IIA: To increase the public's knowledge on how, where, and when to apply for KCMF funding, the funding timeline, request for proposal (KCMF application), and other applicable materials shall be placed on the District V and County websites. The websites shall also allow organizations and interested persons to add their contact information to ensure notification on matters related to KCMF.

Action: The District V Supervisor's office and the Department of Conservation and Development staff engaged in a comprehensive outreach effort to notify the public of the availability of funds. In addition to posting the Request for Proposals (RFP) and the application on the District V and County's websites, emails announcing the RFP were also sent to the KCMF interested parties list and to previous KCMF applicants. Moreover, a "Bidders Conference" was held on May 2, 2022, to inform prospective applicants of the application requirements, process, and timeline. KCMF applications were due on May 20, 2022. A total of 68 applications/funding requests were submitted by the deadline and an additional 12 County projects/programs were considered. The KCMF Review Committee met on four separate occasions in June 2022 to review the applications, interview applicants, and develop final funding recommendations.

5. Policy IIC: To ensure the tax-exempt status of a nonprofit agency requesting funds is valid and in good standing, KCMF applicants shall submit their current non-profit status determination letter from the IRS, a copy of their most recent tax return, and the printout from the California Business Portal.

Action: Any applications that did not contain the requisite documents, including the printout from the California Business Portal, were deemed to be incomplete and therefore not accepted. Prior to entering into contract with grantees, staff will verify that all grantees are still in good standing.

6. Policy IIF: Any deficit in the KCMF after the end of each fiscal year shall be eliminated by allocating the necessary amount from next year's projected revenue.

Action: Not applicable. The KCMF has a projected FY 2021/22 ending fund balance of \$1,531,115. See Exhibit B, Available Allocation Calculation.

7. Policy IIG: When estimating the amount of KCMF funds to be made available for projects in future fiscal years, staff shall analyze the revenue trend lines from previous years, and the KCMF Review Committee shall only allocate 80% of the anticipated revenue for the upcoming year. This protocol will reduce the likelihood that expenses will be greater than actual revenue received during the year. Any revenue in excess of expenses in one year may be added to the amount made available in the following year.

Action: The KCMF Committee is recommending the allocation of \$1,624,400. See Exhibit B for the calculation. The KCMF Review Committee has recommended allocating the FY 2021/22 ending fund balance of \$1,531,115 and \$1,334,609 of projected revenue from FY 2022/23, which totals \$2,865,724 and is greater than the limit of \$2,598,802. If during the year, additional funds become available, and one or more of the funded agencies is in need of additional funds to complete an approved program/project or a new, viable program/project emerges, the Committee will reconvene to consider any request(s) for additional funding up to the amount held in reserve and return to the

Board with any funding recommendation(s).

CONSEQUENCE OF NEGATIVE ACTION:

Not approving the recommended allocations will result in delays in implementing important projects/programs that directly benefit the residents of the KCMF target areas.

CHILDREN'S IMPACT STATEMENT:

All of the recommended projects and programs support at least one of the five community outcomes established in the Children's Report Card.

ATTACHMENTS

Exhibit A - Recommendations

Exhibit B - Budget

#	Organization	Program/Project	Program/Project Description	Requested amount	Committee Recommended Amount
TAX-EXEMPT COMMUNITY PARTNERS (ORG 1582)					
1	Ambrose Recreation & Park District	Ambrose Aquatic Program	The purpose of the Ambrose Aquatic program is to offer free swim lessons to children ages 4 – 14, that are at risk of obesity and/or unable to learn ARC swim safety by offering free swim lessons.	\$ 10,000.00	\$ 10,000.00
2	Ambrose Recreation & Park District	Fun Starts at 60	In partnership with CC Cafe grant, the project will provide Bay Point senior citizens (60+) with daily nutritious meals, community-based holiday celebration and activities to promote positive self-awareness, healthy and social interaction.	\$ 4,999.00	\$ 5,000.00
3	Ambrose Recreation & Park District	Holiday Celebration	This project will enhance the holiday celebration to the Bay Point Community, who would otherwise not have an opportunity to share social and economic experience during different holidays throughout the year.	\$ 4,999.00	\$ 5,000.00
4	ANTIOCH ROTARY CLUB	Day of Empowering Girls	Antioch Rotary Club will implement an empowerment program for all 8th grade girls. The program will include panelists made up of local, successful women from a variety of careers (Lawyers, Doctors, Engineers, Police Officers, CEO's, etc.).	\$ 10,000.00	\$ 7,000.00
5	ANTIOCH ROTARY CLUB	King's Conference	"At-Risk" youth are taught life skills in their class and are brought together for 4 discussion sessions, each 45 minutes long. The discussions are in groups of 18-20, facilitated by 2 men. Topics for this year are: Who am I?, Discovering your core values, How to deal with conflict, and Mastering the Game.	\$ 4,500.00	\$ 3,500.00
6	ASPIRE YOUTH ENGAGEMENT PROGRAMS INC	Urban Nutcracker	The Urban Nutcracker is a holiday musical production that is presented in a 15 week format of arts-education classes for youth from underserved communities, preparing each program participant for the opportunity to perform in the production on the state of the art stage of Pittsburg Creative Arts Center.	\$ 10,000.00	\$ 10,000.00
7	BAY AREA CRISIS NURSERY	Emergency Childcare & Shelter Services for Young Children	BACN provides an emergency childcare and shelter service that acts as a safety net for impoverished families who are in immediate need of childcare services due to obtaining a job or looking for employment, homelessness, attending school, escaping domestic violence, court appointments, etc.	\$ 10,000.00	\$ 10,000.00
8	BAY POINT COMMUNITY FOUNDATION	Planting Seeds of Health: Gardening with Youth	The Gardening with Youth Program has two components the Summer Teen Garden Corp and the St. Peter Martyr School Garden. The youth gain gardening, leadership, and teambuilding skills.	\$ 2,500.00	\$ 2,500.00
	Bridge Builders to the New Generation	Changing the Narrative	The Change the Narrative program provides college and career readiness within a social-emotional support framework. This program keeps students engaged and successful inside and outside of the classroom by providing after-school tutoring, one-on-one mentorship, academic advising, and SAT/ACT prep courses.	\$ 10,000.00	\$ -
9	CANCER SUPPORT COMMUNITY SAN FRANCISCO BAY AREA	East County Services 2022-2023	Cancer Support Community SF Bay Area (CSC) provides comprehensive integrative care—including counseling, support groups, nutrition, exercise, financial assistance, and patient education programs—for people with cancer and their families or caregivers.	\$ 10,000.00	\$ 10,000.00

10	CHOICE IN AGING	Adult Day Health Care Participant Support and Scholarships	The Bedford Center Adult Day Health Care (TBC ADHC) facility in Antioch provides licensed weekday services to frail elders and adults with disabilities in East Contra Costa County, preventing premature institutionalization of adults and providing caregiver respite.	\$ 10,000.00	\$ 10,000.00
11	City of Pittsburg	Fun Food and Fellowship	The City Of Pittsburg has will partner with the C.C. Café to put on the Fun, Food, Fellowship program. The program seek to provide the quality of life for seniors in Pittsburg and Bay point by giving them a chance to socialize with their fellow senior at the Pittsburg Senior Center.	\$ 7,400.00	\$ 7,400.00
12	City Of Pittsburg	Senior Center Health Fair/Winter Ball/Fashion Show	The project consists of a 1) Health Fair 2) Fashion Show and 3) Winter Ball events for seniors. These events provide them with the opportunity to socialize and physical move their bodies through song and dance.	\$ 10,000.00	\$ 10,000.00
13	City of Pittsburg	City of Pittsburg Aquatic Program	The purpose of the Pittsburg Aquatic program is to offer free swim lessons to children, ages 3 to 14, that are overweight or at-risk for obesity and/or unable to learn ARC swim safety.	\$ 10,000.00	\$ 10,000.00
14	COMMUNITY VIOLENCE SOLUTIONS	Prevention Education Services	Provision of CVS's Sexual Assault Prevention Education programs in East Contra Costa County high schools to eliminate/decrease sexual assault and bullying among youth and increase respectful relationships and communications. The primary focus will be on Elementary, Middle, and High schools in Pittsburg.	\$ 10,000.00	\$ 10,000.00
15	CONTRA COSTA FAMILY JUSTICE ALLIANCE	Navigation Program	This program and its services provide crisis support, long term safety, and community building and education.	\$ 10,000.00	\$ 10,000.00
16	Court Appointed Special Advocate Program, Inc	Comprehensive Support for Foster Youth in Keller Canyon Primary and Secondary Mitigation Areas	This program will provide comprehensive support (CASA volunteers, mental health and reproductive health) to foster children living in the primary and secondary Keller Canyon Mitigation areas.	\$ 10,000.00	\$ 10,000.00
17	CRAFT COMMUNITY CARE CENTER INC	World Music and Arts Festival	The World Music And Arts Festival incorporates cultures found across the world throughout the school year at Local Education Agency(ies); thus providing community service opportunities for children and youth in the community.	\$ 10,000.00	\$ 10,000.00
18	CRAFT COMMUNITY CARE CENTER INC	1 2 3 Tutoring	123 Tutoring is a project for students in 1st, 2nd and 3rd grade that are struggling in their academics. Their general purpose is to help young students at are already showing evidence of possibly falling behind in school.	\$ 10,000.00	\$ 10,000.00
19	DELTA CHILDRENS BALLET THEATRE	Black Diamond Ballet's Nutcracker	BDB will be producing its 10th year of Nutcracker Ballet to a live audience for 2-weekends in December. The Nutcracker provides local dancers the opportunity to perform with professional artists as part of a diverse cast in our Nutcracker ballet production.	\$ 10,000.00	\$ 10,000.00

20	DELTA LEARNING CENTER	Delta Learning Center Tutoring Scholarship ELA & Math tutoring	The general purpose of this project is to provide scholarships to families with students who are most in need of academic assistance, but are not able to pay for tutoring services at DLC.	\$ 4,999.00	\$ 5,000.00
21	District Council of Contra Costa County Society of St. Vincent de Paul	St. Vincent de Paul Free Medical Clinic "RotaCare Pittsburg Free Medical Clinic at St. Vincent de Paul"	The free clinic provides quality medical care to those in need who are least able to afford care or are ineligible for health insurance. The clinic provides free urgent and primary care including exams, pharmaceuticals, lab services, diagnostics, referral to surgical & specialty care, and health education.	\$ 10,000.00	\$ 10,000.00
22	EAST COUNTY JR WARRIORS BASKETBALL LEAGUE	East County Jr. Warriors AAU Basketball Program	Youth basketball program that provides an opportunity for underprivileged children who would like to participate in basketball at a competitive level. They are committed to instilling honesty, loyalty, and integrity through teamwork discipline, respect and leadership in their young participants.	\$ 9,000.00	\$ 5,000.00
23	EAST COUNTY MIDNIGHT BASKETBALL LEAGUE PROGRAM	Twilight program	Provide a safe, supervised, late night location, where participants come and receive information on life-skills, fitness, peer pressure, nutritional counseling, and the opportunities for self-improvement.	\$ 10,000.00	\$ 5,000.00
	Contra Costa Resource Conservation District	EcoSteward Conservation Program Urban Greening	The EcoSteward Conservation Program provides restoration and maintenance services for projects throughout Contra Costa county They will provide free restoration and maintenance services to urban green spaces, including community gardens, and urban gardens.	\$ 9,999.00	\$ -
	EL CAMPANIL THEATRE PRESERVATION FOUNDATION	Let Them Hear You: Microphones & Equipment	El Campanil Theatre is seeking funding to add 8 wireless microphones to their state-of-the-art sound system, primarily to benefit the students enrolled in El Campanil Theatre Academy. The equipment will also enhance their acclaimed sound design courses and job-preparation courses.	\$ 10,000.00	\$ -
24	First AME Community Church, Women's Missioanry Society	WMS Community Breakfast	The Women's Missionary Society (WMS) of First A.M.E. Community Church (FAMECC), Bay Point, offers a free Community Breakfast on the 4th Saturday of each month.	\$ 3,814.36	\$ 4,000.00
25	FUTURE LEADERS OF AMERICA EAST BAY AREA INC	2022 Youth Leadership Conference	The YLC is a six-day leadership conference for 40 to 60 eighth and ninth graders. It is designed to motivate students to excel in secondary education through various workshops, including public speaking, a four-year high school plan, assertiveness, brain storming, A-G requirements, and goal setting.	\$ 10,000.00	\$ 10,000.00
26	Grace Arms of Antioch	Mid Night Basketball	Grace Arms of Antioch will host the Antioch mid night basketball league, which will include informative programming that gives players helpful skills for everyday life.	\$ 10,000.00	\$ 10,000.00
27	Grace Bible Fellowship of Antioch	Grace After School Tutoring & Summer Program	GASTP and Summer Program will provide fun and learning activities to help parents keep their children from excessive hours of television, video games, and other negative influences during the school year and summer months.	\$ 10,000.00	\$ 10,000.00

28	GREATER FAITH MISSIONARY BAPTIST CHURCH	Greater Faith Food Pantry	This project is designed to provide food to 25-35 families in need, within the Pittsburg/Antioch area.	\$ 3,000.00	\$ 3,000.00
29	Hope Solutions	East County Programs for Low-Income/Homeless Children & Families	Hope Solutions will provide onsite case management, eviction prevention, parenting education and support, and youth academic enrichment services for residents living in two affordable housing communities, Bella Monte Apartments in Bay Point and Los Medanos Village in Pittsburg.	\$ 10,000.00	\$ 10,000.00
30	JOHN MUIR LAND TRUST	Family Harvest Farm	John Muir Land Trust's (JMLT) Family Harvest Farm (FHF) is a 3.5-acre organic urban farm in a densely populated, USDA-defined food desert neighborhood in Pittsburg, California. FHF's mission is to engage youth and adults in a local food system that encourages connectivity and healthy living.	\$ 10,000.00	\$ 10,000.00
	JOSEPHINE GUZMAN YOUTH CENTER	Empower Our Competitive Youth	The project provides free competitive gymnastic lessons to 2 children for one year. The purpose is to empower youth through competitive gymnastics.	\$ 4,900.00	\$ -
31	JOSEPHINE GUZMAN YOUTH CENTER	Empower Our Youth	This project provides free gymnastic lessons to 6 children for one year. The purpose is to empower youth through gymnastics.	\$ 4,900.00	\$ 5,000.00
32	LIONS BLIND CENTER OF DIABLO VALLEY	Vision Health 2022	Services aimed at maintaining functional vision for as long as possible and helping individuals maintain independence and quality of life despite vision loss.	\$ 9,500.00	\$ 9,500.00
33	Little Sprouts Garden Academy	Little Sprouts Garden Academy	Weekly harvest days, where the program can give residents a complete bag of produce with 2 serving sizes of seasonal fruits, vegetables and herbs with a retail value of \$30.00 per brown sack.	\$ 4,999.00	\$ 5,000.00
34	LOAVES AND FISHES OF CONTRA COSTA	Nourishing Lives in East County	Reliable safety-net food program providing hot nutritious meals and groceries to anyone in need in Contra Costa County. LFCC's focus is on mitigating food insecurity for residents.	\$ 10,000.00	\$ 10,000.00
35	MEALS ON WHEELS DIABLO REGION	Pittsburg Café	Operation of the Pittsburg Café, serving hot, nutritious lunches five days a week to over 175 low-income seniors (aged 60+) in Bay Point (10,000 meals annually). The Café also provides seniors an opportunity to socialize and take part in activities that keep them engaged and healthy.	\$ 10,000.00	\$ 10,000.00
36	MEALS ON WHEELS DIABLO REGION	Bay Point Café	Operation of the Bay Point Café, serving hot, nutritious lunches five days a week to over 175 low-income seniors (aged 60+) in Bay Point (10,000 meals annually). The Café also provides seniors an opportunity to socialize and take part in activities that keep them engaged and healthy.	\$ 10,000.00	\$ 10,000.00

37	MEALS ON WHEELS OF CONTRA COSTA INC	Meals for Homebound Seniors in Keller Canyon Primary Target Area	Estimated delivery of about 52,460 meals to homebound seniors aged 60+ in the Keller Canyon Primary Target Area during the 2022-2023 fiscal year.	\$ 10,000.00	\$ 10,000.00
	NAPA VALLEY PULL BMX	Pittsburg food strong and clarity catalyst	Pittsburg food strong is all about improving clarity and nutrition with all youth. Their goal is to educate the youth on healthier food and life choices so that they can walk into their future with tools to succeed, stay healthier and hopefully live longer.	\$ 10,000.00	\$ -
38	OPEN OPPORTUNITIES INC	Future Build Pre Apprentice Training Program	Future Build is a construction and environmental workforce training program for a minimum of 40 adults annually. The program's core values are re-integration, sustainability, local economic productivity and improved quality of life.	\$ 10,000.00	\$ 10,000.00
39	OPPORTUNITY JUNCTION INC	Administrative Careers Training (ACT) Program	The Administrative Careers Training Program (ACT) serves motivated, low-income Contra Costa residents, helping them gain the skills and confidence to launch sustainable administrative careers that provide a living wage and opportunities for advancement.	\$ 10,000.00	\$ 10,000.00
40	PACIFIC COMMUNITY SERVICES, INC. INC	Housing Counseling/VITA Tax Preparation Program	Housing counseling services for residents facing possible loss of housing and other housing issues. Volunteer Income Tax Assistance (VITA) is also provided.	\$ 4,999.00	\$ 5,000.00
41	PEOPLE WHO CARE CHILDREN ASSOCIATION	The PWC Clinical Success Community Service After-school Program	Provision of after-school prevention and early intervention in mental health and other services to students attending schools in the Pittsburg Unified School District.	\$ 10,000.00	\$ 10,000.00
42	PITTSBURG ARTS AND COMMUNITY FOUNDATION	PACF Arts Education Program	The project consists of three elements: 1) Beyond the Box, a competition to beautify and promote local artists' work on city electrical boxes. 2) Two Youth Summer Art Camps for elementary school aged children. 3) Art in the Park, a summer public event in conjunction with the City of Pittsburg Classic Car show.	\$ 10,000.00	\$ 10,000.00
43	PITTSBURG FIFTY-PLUS CLUB CORPORATION	Pittsburg Fifty Plus Club Activities	Improvement to the quality of life of approximately 200 senior citizens (aged 50+ years) in the KCMF target areas, who are members of the Pittsburg Fifty Plus Club Corporation, through the provision of programs and services. These include T'ai Chi Chih, Hula classes, Bowling, Bocce, etc.	\$ 10,000.00	\$ 10,000.00
44	PITTSBURG HISTORICAL SOCIETY INC	History of Pittsburg Student Enrichment Tour Program	The Museum provides a unique opportunity for students of all ages to learn about the rich history and diversity of Pittsburg, CA through school tours.	\$ 4,450.00	\$ 5,000.00
45	PITTSBURG SENIOR AND HANDICAPPED RESIDENTIAL COMMUNITY INC	Dinner Meal Program	Provision of a HUD-mandated meal program, offering senior citizens and/or those with mobility impairment, dinner choices Monday through Friday, fifty-two weeks of the year.	\$ 10,000.00	\$ 10,000.00

46	READING ADVANTAGE INC	REading ADvantage Inc.	READ will discuss the importance of early literacy to parents at school events, community events, WIC clinics, etc. and provide free books to children. READ will have printed handouts to distribute to parents and READ volunteers will engage parents and assist in the selection of books.	\$ 10,000.00	\$ 10,000.00
47	REHABILITATION AND EMPLOYMENT SERVICES OF THE EAST BAY	Pittsburg Program Security and Grounds Improvement Project	Provision of services to adults with intellectual disabilities or autism spectrum disorder in Pittsburg by making needed improvements to the security and grounds around the facility on Railroad Avenue.	\$ 4,990.00	\$ 5,000.00
48	RENAISSANCE ENTREPRENEURSHIP CENTER	Empowering Lower-Income Entrepreneurs in Keller Canyon to Thrive in the Post-COVID Economy	Delivery of Start Smart, a four-week, 12-hour course which will help low-to-moderate income women and men in Bay Point, Pittsburg and Antioch build the skills, business acumen and supportive networks to become effective small business owners.	\$ 10,000.00	\$ 10,000.00
49	RICHMOND COMMUNITY FOUNDATION	SparkPoint Contra Costa Bay Point WORKS Community Career Center	Assist residents with meaningful opportunities and resources so they may improve their economic well-being. This includes job-search assistance and year-round free tax preparation.	\$ 10,000.00	\$ 10,000.00
50	SHARE COMMUNITY	Oasis (Mobile Showers & Hygiene)	Provision of weekly access to clean showers and toilets, fresh clothes, essential protective gear, comprehensive hygiene packs, warm food, and charging stations for electronic devices.	\$ 10,000.00	\$ 10,000.00
51	THE NETWORK OF CARE	Feeding Families in crisis when their child is suddenly hospitalized.	The Network of Care feeds and comforts families in crisis situations when their child is hospitalized, giving them strength to focus on their child's recovery. The gift of food allows parents to devote more attention to their ailing child and relieves hospital staff.	\$ 2,788.00	\$ 3,000.00
52	Winter Nights Family Shelter Incorporated	Winter Nights Safe Parking Program	Winter Nights' Safe Parking Program (SPP) is a year-round service for unsheltered persons who live in their cars. The SPP provides a stable, safe environment offering overnight parking from 8pm to 7am every day, supervised by trained staff.	\$ 10,000.00	\$ 10,000.00
Subtotal				\$ 486,736.36	\$ 429,900.00

COUNTY DEPARTMENTS (ORG 1581)					
53	Contra Costa County Department of Conservation and Development	KCMF Administration	Assist District V staff in managing and administering the Keller Canyon Mitigation Fund program.	\$ 60,000.00	\$ 60,000.00
54	Contra Costa County Department of Conservation and Development	Bay Point Code Enforcement	Provide additional focused code enforcement in Bay Point, CA, to address complaints of junkyards, abandoned property, illegal land-use, substandard/unsafe buildings, illegal/unsafe mobile homes, construction without permits, and abandoned vehicles.	\$ 100,000.00	\$ 100,000.00
55	Contra Costa County District V Staff	KCMF Staff Services	Support the growing needs of constituents in District V through the provision of staff that is focused on the KCMF target areas.	\$ 100,000.00	\$ 100,000.00
56	Contra Costa County Library Administration	Antioch Teen and Children's Space	Provide updated café-style tables and benches, with additional built-in power adaptors, at the Antioch Library, in the teen area. The existing furniture is old, waning, and lacks electrical outlets to support laptops, tablets and other devices.	\$ 10,000.00	\$ 10,000.00
57	Contra Costa County Library Administration	Small World Park StoryWalk	A StoryWalk is an educational activity that places a children's story along a walking path. The Pittsburg Library will purchase permanent StoryWalk display frames and, in partnership with the City of Pittsburg, install them at Small World Park.	\$ 10,000.00	\$ 10,000.00
58	Contra Costa County Office of the County Counsel	Code Development and Compliance Attorney	Provision of legal support to the Board of Supervisors, Department of Conservation and Development, and other staff responsible for the effective and timely development, adoption, implementation, and enforcement of zoning buildings, housing and other ordinances related to the implementation of the KCMF.	\$ 95,000.00	\$ 95,000.00
59	CONTRA COSTA COUNTY OFFICE OF THE SHERIFF	Bay Point Resident Deputy	The Bay Point Resident Deputy Program provides focused community Policing to the residents of Bay Point with an emphasis on quality of life issues, crime prevention, enforcement, active participation in the National Crime Free Multi-Housing Program, and acts as a liaison with local businesses.	\$ 305,620.18	\$ 200,000.00
60	CONTRA COSTA COUNTY OFFICE OF THE SHERIFF	Bay Point School Resource Officer Program (SRO)	The Bay Point School Resource Officer (SRO) Program places a uniformed deputy within the schools to establish a safe school environment and promote the positive development of the Bay Point Youth.	\$ 292,487.18	\$ 200,000.00

61	CONTRA COSTA COUNTY OFFICE OF THE SHERIFF	Bay Point Bike Rodeo and Bicycle Safety Fair	The Contra Costa County Office of the Sheriff, in partnership with the Street Smarts Program, Bike Mobile (mobile bike repair program) and County Health Services, will host a free Bicycle Safety Rodeo to teach local youths about bicycle, pedestrian and railroad crossing safety.	\$ 7,500.00	\$ 7,500.00
62	CONTRA COSTA COUNTY OFFICE OF THE SHERIFF	Bay Point Holiday Dinner and Toy Giveaway Program	The Contra Costa County Office of the Sheriff will host a free community holiday party and toy giveaway for the residents of Bay Point, CA.	\$ 4,999.00	\$ 5,000.00
63	CONTRA COSTA COUNTY OFFICE OF THE SHERIFF	Bay Point Blight and Graffiti Prevention	The Bay Point Blight and Graffiti Prevention program will aid the Sheriff's Office in funding programs to deter graffiti and vandalism.	\$ 2,500.00	\$ 2,500.00
64	CONTRA COSTA COUNTY OFFICE OF THE SHERIFF	Bay Point Illegal Dumping Prevention and Enforcement	One-year pilot program for the purchase, installation, and operation of public safety cameras to curb illegal dumping in Bay Point, CA and assist law enforcement in illegal dumping investigations.	\$ 30,000.00	\$ 30,000.00
65	Contra Costa County Public Works	Bay Point Crossing	Provide State approved school crossing guards at 9 Bay Point intersections.	\$ 90,000.00	\$ 90,000.00
66	Contra Costa County Public Works	East County Beautification Program	Beautification and roadside cleanup for the unincorporated sections of District V, focusing on creating a cleaner, safer community for residents of District V.	\$ 50,000.00	\$ 50,000.00
67	Contra Costa Health Services	Calli House Youth Shelter	Provision of shelter and support services to runaway and homeless youth (up to age 24) during their time of crisis, 24 hours a day/7 days a week.	\$ 10,000.00	\$ 10,000.00
Subtotal				\$ 1,168,106.36	\$ 970,000.00

DISTRICT V INITIATIVES (ORG 1580)					
68	Holiday Aid	Bay Point Holiday Dinner and Toy Giveaway	Provision of family photos and gifts at the annual Bay Point Holiday Dinner.	\$ 2,000.00	\$ 2,000.00
69	District V Interns	Internships	Stipends for summer and winter internships at the District V office.	\$ 25,000.00	\$ 25,000.00
70	Development of KCMF Online Application/Reporting System	Benevity	Online application and reporting system, implemented to streamline program processes and achieve greater efficiencies.	\$ 50,000.00	\$ 50,000.00
71	Bay Point Municipal Advisor Committee (MAC)	Operations and Projects	Support of the advisory council's activities throughout the year. The MAC provides advice and recommendations to the Contra Costa County Board of Supervisors on planning issues and services provided in Bay Point.	\$ 2,500.00	\$ 2,500.00
72	Network Events	KCMF Review Committee/Keller Reception	Support for KCMF Committee staff and KCMF grantees. This includes the cost of food, rental and other charges related to the grantee reception and application review process.	\$ 5,000.00	\$ 5,000.00
73	Seminars/Summits	Peace in the Streets/Youth Summit/NonProfit Development Workshop/Small Business Workshop/Relay for	Support of several community events, including: Peace in the Streets, Youth Summit, Small Business Workshops, Grant writing seminars and participation in Relay For Life. These events provide opportunities to enhance and educate residents in the KCMF target areas.	\$ 60,000.00	\$ 60,000.00
74	Technology Upgrades	Computer and Presentation Equipment	Purchase of computer and presentation equipment for the multiple programs and events conducted in East County by District V staff.	\$ 20,000.00	\$ 20,000.00
75	COVID-19 Outreach	Mitigating the impacts of the COVID-19 Pandemic	Prevention of, preparation for, and response to the impact of the COVID-19 coronavirus public health crisis. The District V office will work with community partners, such as Contra Costa Health Services' Adult Health Ambassadors program, to address the impacts of COVID-19 and employ vaccination efforts.	\$ 60,000.00	\$ 60,000.00
Subtotal				\$ 224,500.00	\$ 224,500.00

Grand Total \$ 1,879,342.72 \$ 1,624,400.00

**Keller Canyon Mitigation Fund
FY 2022/23
Available Allocation Calculation**

FY 2021/22 Fund Balance Calculation	
FY 2020/21 Actual Ending Fund Balance	1,610,840
FY 2021/22 Projected Revenue	1,429,955
Total FY 2021/22 Projected Revenue (a)	3,040,795
FY 2020/21 Carry-over Expenditures	13,813
FY 2021/22 Projected Expenditures	1,495,868
FY 2021/22 Projected Accrued Expenses	-
Total FY 2021/22 Projected Expenditures (b)	1,509,681
Projected FY 2021/22 Ending Fund Balance (a-b)	1,531,115
 FY 2022/23 Projected Revenue/Expenses	
FY 2022/23 Projected Revenue	1,334,609
Less 20% (per KCMF Policy II.G)	(266,922)
Subtotal	1,067,687
Projected FY 2021/22 Ending Fund Balance	1,531,115
Projected Total Available to Allocate (c)	2,598,802
FY 2022/23 Allocation Amount (d)	1,624,400
FY 2022/23 Unallocated Funds (c-d)	974,402



Contra
Costa
County

To: Board of Supervisors
From: Brian M. Balbas, Public Works Director/Chief Engineer
Date: July 26, 2022

Subject: First Amendment to Purchase and Sale Agreement Between County and Davidon Homes for Property Located at 1750 Oak Park Blvd., Pleasant Hill.

RECOMMENDATION(S):

APPROVE and AUTHORIZE the Public Works Director, or designee, to execute an amendment to the Purchase and Sale Agreement with Davidon Homes effective February 1, 2022, to add a payment limit of \$25,000, for demolition of a Pacific Gas and Electric Company (PG&E) vault at 1750 Oak Park Blvd., Pleasant Hill area. Project No.: WH113B.

FISCAL IMPACT:

Expenses incurred in connection with the sale of the property were funded by the County General Fund and were reimbursed through proceeds from the sale.

BACKGROUND:

The terms of the Purchase and Sales Agreement (PSA) dated July 17, 2020, between the County and Davidon Homes (Buyer) for the sale of the real property located at 1750 Oak Park Boulevard in Pleasant Hill required the County to remove all structures and improvements shown on the site plan at the County's expense. Due to no fault of the County, the County was not able to remove a concrete PG&E vault and connected concrete building footings (Vault). In order to expedite the removal of the Vault and facilitate the Buyer's ability to construct residential housing on the property, the Buyer removed the Vault.

APPROVE

OTHER

RECOMMENDATION OF CNTY ADMINISTRATOR

RECOMMENDATION OF BOARD COMMITTEE

Action of Board On: **07/26/2022** APPROVED AS RECOMMENDED OTHER

Clerks Notes:

VOTE OF SUPERVISORS

I hereby certify that this is a true and correct copy of an action taken and entered on the minutes of the Board of Supervisors on the date shown.

ATTESTED: July 26, 2022

Monica Nino, County Administrator and Clerk of the Board of Supervisors

Contact: Jessica Dillingham, (925)
957-2453

By: , Deputy

cc:

BACKGROUND: (CONT'D)

The purpose of the amendment to the PSA is to enable the County to reimburse the Buyer for the cost of the demolition that was originally to be performed by the County at County expense.

On March 10, 2020, the Board of Supervisors approved the sale of the land and made related CEQA findings.

CONSEQUENCE OF NEGATIVE ACTION:

Without Board approval, Davidon Homes cannot be reimbursed for services provided on behalf of the County.

ATTACHMENTS

Amendment

**FIRST AMENDMENT TO
AGREEMENT FOR PURCHASE AND SALE OF
REAL PROPERTY AND ESCROW INSTRUCTIONS**

This first amendment to agreement for purchase and sale of real property and escrow instructions (“**First Amendment**”) is dated as of February 1, 2022 (the “**Agreement Date**”) and is between the COUNTY OF CONTRA COSTA, a political subdivision of the State of California (“**County**”), and DAVIDON HOMES, a California limited partnership (“**Buyer**”).

RECITALS

A. County was the owner of approximately 4.8 acres of real property in Pleasant Hill, California, commonly known as 1750 Oak Park Boulevard (the “**Land**”).

B. The County sold the Land to Buyer pursuant to an Agreement for Purchase and Sale of Real Property and Escrow Instructions dated July 17, 2020 (the “**PSA**”).

C. The PSA required the County to remove all structures and improvements shown on the Site Plan at the County’s expense (such work, the “**Demolition/Site Preparation**”).

D. Due to no fault of the County, the County has not been able to remove one improvement from the Land that is shown on the Site Plan, a concrete PG&E vault and connected concrete building footings (the “**Vault**”).

E. In order to expedite removal of the Vault and facilitate Buyer’s ability to construct residential housing on the Land, the County and Buyer desire to amend the PSA to shift responsibility for removing the Vault to Buyer, in exchange for a payment from the County to Buyer in the amount of \$25,000.00.

The parties therefore agree as follows:

AGREEMENT

1. Section 3.5 Demolition/Site Preparation of the PSA is amended to include the following:

3.5.4. Demolition of PG&E Vault. Notwithstanding anything to the contrary set forth in this Section 3.5, Buyer shall complete the demolition of the PG&E concrete structure and connected concrete building footings located on the Land.

2. As consideration for this First Amendment, the County shall pay Buyer the sum of \$25,000.00 within 30 days after the execution of this First Amendment.

3. All other terms of the PSA remain unchanged.

[Signatures on Following Page]

The County and Buyer are signing this First Amendment as of the date set forth in the introductory paragraph.

BUYER:

COUNTY:

By: 
Name: Steven Abbs
Title: Vice President

By: _____
Name: _____
Title: _____



**Contra
Costa
County**

To: Board of Supervisors
From: Anna Roth, Health Services Director
Date: July 26, 2022

Subject: Contract #26-378-15 with Concord Yellow Cab, Inc.

RECOMMENDATION(S):

APPROVE and AUTHORIZE the Health Service Director, or designee, to execute on behalf of the County Contract #26-378-15 with Concord Yellow Cab, Inc., a corporation, in an amount not to exceed \$360,000 to provide non-emergency taxicab transportation services for Contra Costa Regional Medical Center (CCRMC) and Contra Costa Health Centers, for the period from July 1, 2022 through June 30, 2023.

FISCAL IMPACT:

Approval of this contract will result in annual budgeted service expenditures of up to \$360,000 for FY 2022-23 and will be funded 100% by Hospital Enterprise Fund I revenues. (Rate increase)

BACKGROUND:

CCRMC and Contra Costa Health Centers have an obligation to provide medical staffing services to patients. In the event that county patients are unable to navigate public transit services to attend medical appointments, county contracts with non-emergency transport services firms to ensure patients have opportunity to ensure care is provided. The county has been using this contractor's non-emergency transport services since July 1, 2002.

On July 13, 2021, the Board of Supervisors approved Contract #26-378-13 with Concord Yellow Cab, Inc., in the amount of \$240,000 to provide taxicab transportation of patients unable to transport themselves to medical appointments due to medical conditions, including verifiable seizure disorders or other physical disabilities which make it unsafe for patients to travel on public transportation, or may have been prescribed medication which has or could, impair patient mobility, for the period July 1, 2021 through June 30, 2022.

On May 17, 2022, Board of Supervisors approved Contract Amendment Agreement #26-378-14 to add \$120,000 to the contract payment limit to a new total of \$360,000 to provide additional non-emergency transport services for patients unable to transport themselves to medical appointments due to medical conditions with no change in the term July 1, 2021 through June 30, 2022.

Approval of Contract #26-378-15 will allow the contractor to continue providing non-emergency taxicab transportation services to patients unable to transport themselves to medical appointments due to medical conditions to and from CCRMC and Health Centers to specific destinations, through June 30, 2023.

APPROVE

OTHER

RECOMMENDATION OF CNTY ADMINISTRATOR

RECOMMENDATION OF BOARD COMMITTEE

Action of Board On: **07/26/2022** APPROVED AS RECOMMENDED OTHER

Clerks Notes:

VOTE OF SUPERVISORS

I hereby certify that this is a true and correct copy of an action taken and entered on the minutes of the Board of Supervisors on the date shown.

ATTESTED: July 26, 2022

Monica Nino, County Administrator and Clerk of the Board of Supervisors

Contact: Jaspreet Benepal, 925-370-5100

By: , Deputy

cc: K Cyr, M Wilhelm

BACKGROUND: (CONT'D)

CONSEQUENCE OF NEGATIVE ACTION:

If this contract is not approved, patients requiring non-emergency taxicab transportation services will not receive services from this contractor.



**Contra
Costa
County**

To: Board of Supervisors
From: Anna Roth, Health Services Director
Date: July 26, 2022

Subject: Amendment Agreement #77-340-2 with Behavior Treatment & Analysis, Inc.

RECOMMENDATION(S):

APPROVE and AUTHORIZE the Health Services Director, or designee, to execute on behalf of the County Contract Amendment Agreement #77-340-2 with Behavior Treatment & Analysis, Inc, a corporation, effective August 1, 2022, to amend Contract Amendment Agreement #77-340-1, to increase the payment limit by \$2,000,000, from \$3,000,000 to a new payment limit of \$5,000,000, to provide additional behavioral health treatment – applied behavioral analysis services for Contra Costa Health Plan (CCHP) members and County recipients, with no change in the original term of July 1, 2021 through June 30, 2023.

FISCAL IMPACT:

Approval of this amendment will result in additional annual expenditures of up to \$2,000,000 and will be funded as budgeted by the department in FY 2022-23, by 100% CCHP Enterprise Fund II revenues. (No rate increase)

BACKGROUND:

Contra Costa Health Plan (CCHP) has an obligation to provide certain specialized Behavioral Health Treatment (BHT) – Applied Behavioral Analysis (ABA) services including, but not limited to: treatment plans to improve the functioning of CCHP members with pervasive developmental disorder or autism under the terms of their Individual and Group Health Plan membership contracts with the County. This contractor has been providing BHT-ABA services to CCHP members for several years, formerly under a Memo of Understanding and converted to a County contract in July 2021.

On July 13, 2021, the Board of Supervisors approved Contract #77-340 with Behavior Treatment & Analysis, Inc, in an amount not to exceed \$2,000,000 for the provision of ABA services for CCHP members and County recipients, for the period July 1, 2021 through June 30, 2023.

-
- APPROVE OTHER
 - RECOMMENDATION OF CNTY ADMINISTRATOR RECOMMENDATION OF BOARD COMMITTEE
-

Action of Board On: **07/26/2022** APPROVED AS RECOMMENDED OTHER

Clerks Notes:

VOTE OF SUPERVISORS

I hereby certify that this is a true and correct copy of an action taken and entered on the minutes of the Board of Supervisors on the date shown.

ATTESTED: July 26, 2022

Monica Nino, County Administrator and Clerk of the Board of Supervisors

Contact: Sharron Mackey, 925-313-6104

By: , Deputy

BACKGROUND: (CONT'D)

On October 5, 2021, the Board of Supervisors approved Contract Amendment Agreement #77-340-1 with Behavior Treatment & Analysis, Inc, effective October 1, 2021, to amend Contract #77-340 to increase the payment limit by \$1,000,000, from \$2,000,000 to a new payment limit of \$3,000,000, to provide additional ABA services for CCHP members and County recipients, with no change in the original term of July 1, 2021 through June 30, 2023.

This contractor's utilization has been higher than anticipated, therefore, the department requests the contract payment limit be increased to ensure proper compensation for utilization of services for CCHP members and County recipients.

Approval of Contract Amendment Agreement #77-340-2 will allow the contractor to provide additional BHT-ABA services through June 30, 2023.

CONSEQUENCE OF NEGATIVE ACTION:

If this amendment is not approved, additional BHT-ABA services will not be provided to CCHP members under this contract with the County.



**Contra
Costa
County**

To: Board of Supervisors
From: Anna Roth, Health Services Director
Date: July 26, 2022

Subject: Contract #76-747-1 with Matthew J. Tafoya, M.D.

RECOMMENDATION(S):

APPROVE and AUTHORIZE the Health Services Director, or designee, to execute on behalf of the County Contract #76-747-1 with Matthew J. Tafoya, M.D., an individual, in an amount not to exceed \$600,000 for the provision of medical services at the Emergency Department at Contra Costa Regional Medical Center (CCRMC), for the period from August 1, 2022 through July 31, 2025.

FISCAL IMPACT:

This contract will result in contractual service expenditures of up to \$600,000 over a three-year period and will be funded 100% by Hospital Enterprise Fund I revenues. (No rate Increase)

BACKGROUND:

CCRMC and Contra Costa Health Centers have an obligation to provide medical health services to patients, including, but not limited to emergency department medical health services. This contractor has been providing these specialized services at CCRMC since August 1, 2021.

In July 2021, the County Administrator approved and the Purchasing Services Manager executed Contract #76-747, with Matthew J. Tafoya, M.D., in the amount of \$197,000 for the provision of medical services at the Emergency Department at CCRMC, for the period August 1, 2021 through July 31, 2022.

Approval of contract #76-747-1 will allow contractor to continue providing medical services at the Emergency Department at CCRMC through July 31, 2025.

CONSEQUENCE OF NEGATIVE ACTION:

If this contract is not approved, CCRMC and Health Centers will not have access to this contractor's emergency medical services.

APPROVE

OTHER

RECOMMENDATION OF CNTY ADMINISTRATOR

RECOMMENDATION OF BOARD COMMITTEE

Action of Board On: **07/26/2022** APPROVED AS RECOMMENDED OTHER

Clerks Notes:

VOTE OF SUPERVISORS

I hereby certify that this is a true and correct copy of an action taken and entered on the minutes of the Board of Supervisors on the date shown.

ATTESTED: July 26, 2022

Monica Nino, County Administrator and Clerk of the Board of Supervisors

Contact: Samir Shah, M.D., 925-370-5525

By: , Deputy



**Contra
Costa
County**

To: Board of Supervisors
From: Anna Roth, Health Services Director
Date: July 26, 2022

Subject: Contract #23-710-2 with Fulgent Therapeutics LLC.

RECOMMENDATION(S):

APPROVE and AUTHORIZE the Health Services Director, or designee, to execute on behalf of the County Contract #23-710-2 with Fulgent Therapeutics LLC, a limited liability company, including mutual indemnification, in an amount not to exceed \$350,000, to provide COVID-19 clinical laboratory services for Contra Costa Health Services (CCHS), for the period from July 1, 2022 through June 30, 2023.

FISCAL IMPACT:

Approval of this contract will result in annual expenditure of up to \$350,000 for FY 2022-2023 and will be funded 100% by American Rescue Plan Act allocations.

BACKGROUND:

This contract establishes a relationship between CCHS and the contractor to increase the County's ability to process laboratory specimens related to COVID-19 testing collected throughout the County and reduce delays in receiving test results. Fulgent Therapeutics LLC is an independent laboratory that has the facilities and expertise to provide COVID-19 testing to physicians, hospitals, laboratories and other entities including employers qualified to purchase and provide COVID-19 testing services to individuals. This contractor has been providing services since March 15, 2021.

On March 23, 2021, the Board of Supervisors approved Contract #23-710 with Fulgent Therapeutics LLC, in an amount of \$350,000, to provide COVID-19 clinical laboratory services, for the period from March 15, 2021 through June 14, 2021.

On June 8, 2021, the Board of Supervisors approved Extension Agreement #23-710-1 with Fulgent Therapeutics LLC to extend the termination date from June 14, 2021 through June 30, 2022 with no change in the payment limit, to continue to provide COVID-19 clinical laboratory services.

-
- APPROVE OTHER
 - RECOMMENDATION OF CNTY ADMINISTRATOR RECOMMENDATION OF BOARD COMMITTEE
-

Action of Board On: **07/26/2022** APPROVED AS RECOMMENDED OTHER

Clerks Notes:

VOTE OF SUPERVISORS

I hereby certify that this is a true and correct copy of an action taken and entered on the minutes of the Board of Supervisors on the date shown.

ATTESTED: July 26, 2022

Monica Nino, County Administrator and Clerk of the Board of Supervisors

Contact: Anna Roth, 925-957-2670

By: , Deputy

BACKGROUND: (CONT'D)

Approval of Contract #23-710-2 will allow this contractor to continue to provide clinical laboratory services for CCHS through June 30, 2023. This contract includes mutual indemnification to hold harmless both parties for any claims arising out of the performance of this contract.

CONSEQUENCE OF NEGATIVE ACTION:

If this contract is not approved, the County will not have continued access to this contractor's clinical laboratory services and COVID-19 testing results may be delayed.



Contra
Costa
County

To: Board of Supervisors
From: John Kopchik, Director, Conservation & Development Department
Date: July 26, 2022

Subject: Contract Amendment with Placeworks Inc. for Envision Contra Costa 2040

RECOMMENDATION(S):

APPROVE and AUTHORIZE the Conservation and Development Director, or designee, to execute a contract amendment with Placeworks, Inc., to increase the payment limit by 266,453 from \$3,722,333 to \$3,988,786, with no change to the term August 15, 2018 through December 31, 2024, and revise the scope of work to include consulting services related to environmental review of the General Plan Housing Element and support for the Measure X Housing Trust Fund.

FISCAL IMPACT:

In August 2018, the Board authorized a contract with Placeworks for General Plan 2040, Zoning Code Update, and Climate Action Plan (CAP) for a total payment limit of \$3,190,376. In November 2021, this was amended to add additional consulting work to write the Housing Element, write Objective Design Standards, and conduct more CAP outreach. The proposed second amendment would increase the total payment limit by \$266,453 to \$3,988,786 for additional work related to the Housing Element environmental review, not originally scoped at the same level, additional technical work on Housing Element requirements that are new from the State since the contract was scoped, and facilitation, research, and other support for the Measure X Housing Trust Fund.

The additional work will be funded from the Land Development Fund (ORG #2601).

BACKGROUND:

The Envision Contra Costa 2040 project started in December 2017 under Board direction. In August 2018, the Board authorized a contract with Placeworks for General Plan 2040, Zoning Code Update, and Climate Action Plan (CAP) for a total payment limit of \$3,190,376. In November 2021, this was amended to add additional consulting work to write the Housing Element, write Objective Design Standards, and conduct more CAP outreach. Since that time, the necessary work to complete the Housing Element has increased to comprise a planned Environmental Impact Report (EIR) rather than the lesser-level environmental review originally contemplated, because the environmental work for Envision Contra Costa 2040 is not yet complete and can't be used for the Housing Element, which has a mandatory completion date of January 2023. Placeworks is also recommending additional work be done in the area of fair housing analysis, based on what their staff has seen in the State's comments on other jurisdictions' housing elements, not known at the time of contract approval. Finally, since Measure X funding allocations were approved by the Board in November 2021, an interdepartmental staff group has been meeting regularly to develop an outreach plan and funding

APPROVE

OTHER

RECOMMENDATION OF CNTY ADMINISTRATOR

RECOMMENDATION OF BOARD COMMITTEE

Action of Board On: **07/26/2022** APPROVED AS RECOMMENDED OTHER

Clerks Notes:

VOTE OF SUPERVISORS

I hereby certify that this is a true and correct copy of an action taken and entered on the minutes of the Board of Supervisors on the date shown.

ATTESTED: July 26, 2022

Monica Nino, County Administrator and Clerk of the Board of Supervisors

Contact: Amalia Cunningham,
925-655-2881

By: , Deputy

cc:

BACKGROUND: (CONT'D)

framework, with need for consultant support for facilitation and information gathering. Altogether, these items total an additional \$266,453 of work and DCD recommends approving a second contract amendment to cover them. This would bring the total contract value to \$3,988,786. The amendment documents are attached.



Contra
Costa
County

To: Board of Supervisors
From: Anna Roth, Health Services Director
Date: July 26, 2022

Subject: Contract #74-630-2 with The Contra Costa Clubhouses, Inc.

RECOMMENDATION(S):

APPROVE and AUTHORIZE the Health Services Director, or designee, to execute on behalf of the County Contract #74-630-2 with The Contra Costa Clubhouses, Inc., a non-profit corporation, in an amount not to exceed \$1,369,730, to provide community-based mental health support services to adults, including Wellness and Recovery Centers (Putnam Peer Connection Centers), and the Service Provider Individualized Recovery Intensive Training (SPIRIT) program, for the period from July 1, 2022 through June 30, 2023, which includes a six-month extension through December 31, 2023 in an amount not to exceed \$684,685.

FISCAL IMPACT:

Approval of this contract will result in service expenditures of up to \$1,369,730 for FY 2022-23 and will be funded by 78% Mental Health Services Act and 22% Mental Health Realignment funds. (Rate increase)

BACKGROUND:

For a number of years, the County contracted with Recovery Innovations, Inc. for the operation of Wellness and Recovery Centers in East, Central and West County, as well as, for the organization and operation of the SPIRIT program to provide training to clients interested in working with in the local mental health service delivery system. The Contra Costa Clubhouses, Inc. began taking over these services on July 1, 2021.

On July 13, 2021 the Board of Supervisors approved Contract #74-630, in the amount of \$1,290,630 with The Contra Costa Clubhouses, Inc. for the provision of community-based mental health support services including operation of Putnam Peer Connection Centers and the SPIRIT program, for the period from July 1, 2021 through June 30, 2022.

On February 1, 2022 Board of Supervisors approved Contract Amendment Agreement #74-630-1 effective July 1, 2022, to increase the payment limit by \$38,719 to a new payment limit of \$1,329,349 to allow additional mental health support services through June 30, 2022.

APPROVE
 OTHER
 RECOMMENDATION OF CNTY ADMINISTRATOR
 RECOMMENDATION OF BOARD COMMITTEE

Action of Board On: **07/26/2022**
 APPROVED AS RECOMMENDED
 OTHER

Clerks Notes:

VOTE OF SUPERVISORS

I hereby certify that this is a true and correct copy of an action taken and entered on the minutes of the Board of Supervisors on the date shown.

ATTESTED: July 26, 2022

Monica Nino, County Administrator and Clerk of the Board of Supervisors

Contact: Suzanne Tavano, 925-957-5169

By: , Deputy

BACKGROUND: (CONT'D)

Approval of Contract #74-630-2 will allow this contractor to continue providing community-based mental health support services to adults, including Wellness and Recovery Centers (Putnam Peer Connection Centers), and the SPIRIT program, through June 30, 2023.

CONSEQUENCE OF NEGATIVE ACTION:

If this contract is not approved, the County's adult mental health clients will not have access to the services provided by this contractor, leading to reduced levels of mental health support and training services throughout the County.



**Contra
Costa
County**

To: Board of Supervisors
From: Anna Roth, Health Services Director
Date: July 26, 2022

Subject: Contract #24-933-45 with Crestwood Behavioral Health, Inc.

RECOMMENDATION(S):

APPROVE and AUTHORIZE the Health Services Director, or designee, to execute on behalf of the County Contract #24-933-45 containing mutual indemnification with Crestwood Behavioral Health, Inc., a corporation, in an amount not to exceed \$4,189,081, to provide subacute skilled nursing care services for the period July 1, 2022 through June 30, 2023.

FISCAL IMPACT:

Approval of this contract will result in annual expenditures of up to \$4,189,081 and will be funded as budgeted by the department in FY 2022-23, by 100% Mental Health Realignment. (Rate increase)

BACKGROUND:

The County has been contracting with Crestwood Behavioral Health, Inc., since July 1997 for sub-acute skilled nursing care for the County's Severely and Persistently Mentally Ill (SPMI) and neurobehavioral clients of the Behavioral Health Division.

On June 8, 2021, the Board of Supervisors approved Contract #24-933-43 with Crestwood Behavioral Health, Inc., in an amount not to exceed \$8,389,976 to provide sub-acute skilled nursing care for SPMI and neurobehavioral clients, for the period from July 1, 2021 through June 30, 2022.

On June 7, 2022, the Board of Supervisors approved Contract Amendment Agreement #24-933-44 with Crestwood Behavioral Health, Inc., to increase the payment limit by \$1,100,000, from \$8,389,976 to a new payment limit of \$9,489,976, for the provision of additional sub-acute skilled nursing care for SPMI and Neurobehavioral clients for the period from July 1, 2021 through June 30, 2022.

APPROVE

OTHER

RECOMMENDATION OF CNTY ADMINISTRATOR

RECOMMENDATION OF BOARD COMMITTEE

Action of Board On: **07/26/2022** APPROVED AS RECOMMENDED OTHER

Clerks Notes:

VOTE OF SUPERVISORS

I hereby certify that this is a true and correct copy of an action taken and entered on the minutes of the Board of Supervisors on the date shown.

ATTESTED: July 26, 2022

Monica Nino, County Administrator and Clerk of the Board of Supervisors

Contact: Suzanne Tavano, Ph.D,
925-957-5212

By: , Deputy

cc: Alaina Floyd, marcy.wilham

BACKGROUND: (CONT'D)

Approval of Contract #24-933-45 will allow the contractor to continue to provide services through June 30, 2023. This contract includes mutual indemnification.

CONSEQUENCE OF NEGATIVE ACTION:

The Behavioral Health Services Division/Mental Health places clients at this contractor's facilities, which are licensed for various levels of care. If this contract is not approved, a significant number of mentally ill young adults and adults may be displaced to the community without the mental health services they require.



Contra
Costa
County

To: Board of Supervisors
From: Marla Stuart, Employment and Human Services Director
Date: July 26, 2022

Subject: Phamatech, Incorporated FY 22-24 Amendment to Incorporate Fentanyl into Mandatory Child Welfare Substance Abuse Testing

RECOMMENDATION(S):

APPROVE and AUTHORIZE the Employment and Human Services Director, or designee, to execute a contract amendment with Phamatech, Incorporated, with no change to the total contract limit of \$632,520, to modify the substances included in the standard testing panel for court mandated substance abuse testing and related services for Contra Costa County child welfare cases, with no change to term July 1, 2022 through June 30, 2024.

FISCAL IMPACT:

No fiscal impact. The amendment will not change the original contract amount of \$632,520 (70% State and 30% County).

BACKGROUND:

Substance abuse can indicate a significant risk of abuse and/or neglect toward any children under the care of the addicted individual. When such a risk is identified, individuals receiving services through Employment and Human Services Department (EHSD) Children and Family Services (CFS) are required to drug test in order to assure compliance with treatment plans and/or court orders.

Phamatech, Incorporated, (Contractor) was selected from a competitive bid process, Request for Proposal #1183, to provide

APPROVE

OTHER

RECOMMENDATION OF CNTY ADMINISTRATOR

RECOMMENDATION OF BOARD COMMITTEE

Action of Board On: **07/26/2022** APPROVED AS RECOMMENDED OTHER

Clerks Notes:

VOTE OF SUPERVISORS

I hereby certify that this is a true and correct copy of an action taken and entered on the minutes of the Board of Supervisors on the date shown.

ATTESTED: July 26, 2022

Monica Nino, County Administrator and Clerk of the Board of Supervisors

Contact: Stan Hakes (925) 608-4961

By: , Deputy

cc:

BACKGROUND: (CONT'D)

substance abuse testing and related services to EHSD CFS clients. Contractor provides randomized scheduled drug testing, ensures the availability of specimen collection sites, screens test specimens, provides test results, provides “on-demand” sample testing when requested by CFS, and provides monthly statistics and reports to CFS for clients referred for drug testing. Laboratory results are submitted for inclusion in Child Welfare dependency, Family Reunification and Family Maintenance case files.

At times, it is necessary to modify the substances included in the standard drug testing panel. Fentanyl is an addictive, synthetic opioid that is similar to morphine, however 50 to 100 times more potent than morphine. When abused or used illegally, Fentanyl can impact an individual’s emotional and physical state, increasing the risk of abuse and/or neglect toward children under the care of the impacted individual. With the increased usage of Fentanyl in an illegal and abusive manner, coupled with its impact on an individual’s state of being whereby increasing risk of children in the home, it is necessary to include this substance as part of the standard drug testing panel performed by Contractor for referred, court mandated child welfare cases.

Approval of the contract amendment will allow the Contractor and CFS to include Fentanyl as an additional substance included in the standard drug testing panel for court mandated child welfare cases.

CONSEQUENCE OF NEGATIVE ACTION:

CFS will not be including a known addictive substance in the standard drug testing panel which could result in potential risk of abuse and/or neglect toward children left in the home or children on track to reunify with parents and guardians.



Contra
Costa
County

To: Board of Supervisors
From: Anna Roth, Health Services Director
Date: July 26, 2022

Subject: Contract #24-680-41 with Telecare Corporation

RECOMMENDATION(S):

APPROVE and AUTHORIZE the Health Services Director, or designee, to execute on behalf of the County Contract #24-680-41 with Telecare Corporation, a corporation, in an amount not to exceed \$1,909,065, to provide gero-psychiatric and subacute mental health care services to severely and persistently mentally ill (SPMI) clients, for the period from July 1, 2022 through June 30, 2023.

FISCAL IMPACT:

Approval of this contract will result in budgeted expenditures of up to \$1,909,065 and will be funded by 71% Mental Health Realignment (\$1,361,874), 19% Hospital Enterprise Fund I (\$360,139) and 10% County General Fund (\$187,052) allocations. (Rate increase)

BACKGROUND:

The County has been contracting with Telecare Corporation since July 1997 to provide gero-psychiatric services and subacute care for SPMI County residents at the contractor's Villa Fairmont Mental Health Center, Garfield Neuro-Behavioral Center, Gladman Psychiatric Health Facility, and Morton Bakar Center. This contract is part of the Department's cost saving plan to reduce the number of high-cost State Hospital beds by developing alternative placements.

On June 8, 2021, the Board of Supervisors approved Contract #24-680-40 with Telecare Corporation, in an amount not to exceed \$1,909,065, for the provision of gero-psychiatric and subacute mental health care for SPMI clients, for the period from July 1, 2021 through June 30, 2022.

Approval of Contract #24-680-41 will allow this contractor to continue providing gero-psychiatric and subacute mental health care services through June 30, 2023.

CONSEQUENCE OF NEGATIVE ACTION:

If this contract is not approved, the County's SPMI adults will not have access to this contractor's gero-psychiatric and subacute care services resulting in placements in State Hospital facilities at greater cost to the County.

APPROVE OTHER
 RECOMMENDATION OF CNTY ADMINISTRATOR RECOMMENDATION OF BOARD COMMITTEE

Action of Board On: **07/26/2022** APPROVED AS RECOMMENDED OTHER

Clerks Notes:

VOTE OF SUPERVISORS

I hereby certify that this is a true and correct copy of an action taken and entered on the minutes of the Board of Supervisors on the date shown.

ATTESTED: July 26, 2022

Monica Nino, County Administrator and Clerk of the Board of Supervisors

Contact: Suzanne Tavano, Ph.D.,
925-957-5169

By: , Deputy

cc: E Suisala, M Wilhelm



Contra
Costa
County

To: Board of Supervisors
From: Anna Roth, Health Services Director
Date: July 26, 2022

Subject: Contract #23-765 with Public Health Foundation Enterprises, Inc. (dba Heluna Health)

RECOMMENDATION(S):

APPROVE and AUTHORIZE the Health Services Director, or designee, to execute Contract #23-765 with Public Health Foundation Enterprises, Inc. (dba Heluna Health), a corporation, in an amount not to exceed \$1,870,475, to provide support for the Health Workforce Ambassador Project, for the period from July 1, 2022 through June 30, 2024.

FISCAL IMPACT:

Approval of this contract will result in expenditures of up to \$1,870,475 over a two year period and will be funded by 77% (\$1,440,265.75) Workforce Development Board of Contra Costa County and 23% (\$430,209.25) American Rescue Plan Act .

BACKGROUND:

On March 10, 2020, the Board of Supervisors requested that the Governor proclaim a State of Emergency in Contra Costa County (Gov. Code Section 8625) due to COVID-19. The Health Department must use all available preventative measures to combat the spread of COVID-19 which includes testing and vaccine administration. The Department must enter into contracts for these services and competitive bidding requirements are suspended to the extent necessary to address the effects of COVID-19.

The Health Workforce Ambassador Program will put previously unemployed individuals from under-served neighborhoods to work promoting COVID-19 vaccine distribution and logistics in their own communities. Program participants, who are primarily people of color, earn immediate income

APPROVE

OTHER

RECOMMENDATION OF CNTY ADMINISTRATOR

RECOMMENDATION OF BOARD COMMITTEE

Action of Board On: **07/26/2022** APPROVED AS RECOMMENDED OTHER

Clerks Notes:

VOTE OF SUPERVISORS

I hereby certify that this is a true and correct copy of an action taken and entered on the minutes of the Board of Supervisors on the date shown.

ATTESTED: July 26, 2022

Monica Nino, County Administrator and Clerk of the Board of Supervisors

Contact: Anna Roth, 925-957-2670

By: , Deputy

cc: Marcy Wilhelm

BACKGROUND: (CONT'D)

while developing a multitude of marketable and transferable skills, as well as employment experience that serves as an entry point to sustainable careers in the health field.

Approval of this new contract #23-765 with Public Health Foundation Enterprises, Inc. (dba Heluna Health) will allow the contractor to hire project coordinators, community health ambassadors and ambassador community support team members who will promote COVID-19 services and community best practices for safety, primarily for areas that are underserved or experiencing a surge in cases, and assist the County in meeting outreach and COVID-19 related service goals, through June 30, 2024.

CONSEQUENCE OF NEGATIVE ACTION:

If this contract is not approved, program participants would remain unemployed and COVID-19 vaccination and services would be lacking in underserved areas of Contra Costa County.



Contra
Costa
County

To: Board of Supervisors
From: Anna Roth, Health Services Director
Date: July 26, 2022

Subject: Novation Contract #24-794-12(13) with BHC Fremont Hospital, Inc. (dba Fremont Hospital)

RECOMMENDATION(S):

APPROVE and AUTHORIZE the Health Services Director, or designee, to execute on behalf of the County Novation Contract #24-794-12(13) with BHC Fremont Hospital, Inc. (dba Fremont Hospital), a corporation, in an amount not to exceed \$700,000, to provide inpatient psychiatric hospital services to County-referred adults and adolescents for the period from July 1, 2022 through June 30, 2023, which includes a six-month automatic extension through December 31, 2023, in an amount not to exceed \$350,000.

FISCAL IMPACT:

Approval of this contract will result in budgeted expenditures of up to \$700,000 for fiscal year 2022-2023 and will be funded 100% by Mental Health Realignment funding. (Rate increase)

BACKGROUND:

Assembly Bill (AB) 757, (Chapter 633, Statutes of 1994), authorized the transfer of state funding for Fee-For-Service/Medi-Cal (FFS/MC) acute psychiatric inpatient hospital services from the Department of Health Services (DHCS) to the Department of Mental Health (DMH). On January 1, 1995, the DMH transferred these funds and the responsibility for authorization and funding of Medi-Cal acute psychiatric inpatient hospital services to counties that chose to participate in this program. The County has been contracting with St. Helena Hospital under this contract since January 1998.

On November 23, 2021, the Board of Supervisors approved Novation Contract #24-794-12(11), for the provision of inpatient psychiatric hospital services in an amount not to exceed \$700,000, for the period from July 1, 2021 through June 30, 2022, which included a six-month automatic extension through December 31, 2022.

APPROVE

OTHER

RECOMMENDATION OF CNTY ADMINISTRATOR

RECOMMENDATION OF BOARD COMMITTEE

Action of Board On: **07/26/2022** APPROVED AS RECOMMENDED OTHER

Clerks Notes:

VOTE OF SUPERVISORS

I hereby certify that this is a true and correct copy of an action taken and entered on the minutes of the Board of Supervisors on the date shown.

ATTESTED: July 26, 2022

Monica Nino, County Administrator and Clerk of the Board of Supervisors

Contact: Suzanne Tavano, Ph.D.,
925-927-5212

By: , Deputy

cc: Alaina Floyd, marcy.wilham

BACKGROUND: (CONT'D)

On June 7, 2022, the Board of Supervisors approved Contract Amendment Agreement #24-794-12(12), to increase the payment limit by \$105,000 to a new payment limit of \$805,000, with no change in the term of July 1, 2021 through June 30, 2022 and to increase the automatic extension payment limit by \$52,500 to a new payment limit of \$402,500 through December 31, 2022.

Approval of Contract #24-794-12(13) will allow this contractor to continue to provide inpatient psychiatric services through June 30, 2023.

CONSEQUENCE OF NEGATIVE ACTION:

If this contract is not approved, the County's mental health clients will not receive needed inpatient psychiatric services from this contractor's facility.



Contra
Costa
County

To: Board of Supervisors
From: Marla Stuart, Employment and Human Services Director
Date: July 26, 2022

Subject: Interagency Agreement with Mount Diablo Unified School District - Modified Indemnification Language

RECOMMENDATION(S):

APPROVE and AUTHORIZE the Employment and Human Services Director, or designee, on behalf of the Family and Children’s Trust (FACT) Committee, to execute an interagency contract, with modified indemnification language, with the Mount Diablo Unified School District in an amount not to exceed \$80,000 for the Crossroads High School Project serving pregnant and parenting youth for the period August 1, 2022 through June 30, 2023.

FISCAL IMPACT:

This agreement is funded with State Realignment Child Abuse Prevention, Intervention, and Treatment (CAPIT) funds (90% State and 10% County).

BACKGROUND:

On April 6, 1985, the Board of Supervisors created the Family and Children’s Trust (FACT) Committee to make funding recommendations on CAPIT funds (AB 1733), Birth Certificate Funds (AB 2994) and Children’s Trust Fund. Later, the Board directed the FACT Committee to make funding recommendations on Child Care Affordability funds and Community-Based Child Abuse Prevention (CBCAP) funds. Funds are for the prevention/amelioration of child abuse and neglect and the promotion of positive family functioning.

-
- APPROVE OTHER
 - RECOMMENDATION OF CNTY ADMINISTRATOR RECOMMENDATION OF BOARD COMMITTEE
-

Action of Board On: **07/26/2022** APPROVED AS RECOMMENDED OTHER

Clerks Notes:

VOTE OF SUPERVISORS

I hereby certify that this is a true and correct copy of an action taken and entered on the minutes of the Board of Supervisors on the date shown.

ATTESTED: July 26, 2022

Monica Nino, County Administrator and Clerk of the Board of Supervisors

Contact: Stan Hakes (925) 608- 4961

By: , Deputy

cc:

BACKGROUND: (CONT'D)

The Board of Supervisors appoints representatives to the FACT Committee; five (5) representatives come from local committees and groups, such as the Mental Health Commission, Local Planning Council and First Five Commission. One representative from each of the five (5) Supervisorial Districts, with each Supervisor recruiting and appointing one representative and (5) at-large members would come from community groups, including, but not limited to, service clubs, faith-based organizations, civic organizations, ethnic/cultural clubs and groups and Parent/Teacher Associations.

The FACT Committee is recommending funding for the Crossroads High School Project (Project). The Project will serve pregnant and parenting youth and their children through a culturally and linguistically appropriate approach to inspire academic achievement, intellectual development, and self-sufficiency. Collaboration between the school-based comprehensive program, County, and community agencies allows the Project to create comprehensive strategies to improve, not only the future of the parent-student, but the future of their children. The Project will focus on literacy, intervention, healthy lifestyles, mental health support, and college pathways with a goal to ensure positive parenting and self-reliance to break the cycles of poverty, abuse and violence.

CONSEQUENCE OF NEGATIVE ACTION:

Services could not be provided to support the Crossroads High School Project, supporting pregnant and parenting youth in the Mount Diablo Unified School District.

CHILDREN'S IMPACT STATEMENT:

This agreement will support three of the five community outcomes established in the Children's Report Card: 3) "Families that are Economically Self Sufficient"; 4) "Families that are Safe, Stable and Nurturing"; and 5) "Communities that are Safe and Provide a High Quality of Life for Children and Families" by providing education and building self-esteem for pregnant and parenting youth and their families.



Contra
Costa
County

To: Board of Supervisors
From: Brian M. Balbas, Public Works Director/Chief Engineer
Date: July 26, 2022

Subject: Purchase Order for Norman S. Wright Mechanical Equipment Corporation (WH368 C/D)

RECOMMENDATION(S):

APPROVE and AUTHORIZE the Purchasing Agent, or designee, to execute, on behalf of the Sheriff-Coroner, a purchase order with Norman S. Wright Mechanical Equipment Corporation, in the amount of \$268,604.20 to purchase air circulation fans for the West County Detention Facility.

FISCAL IMPACT:

The total estimated cost will be funded by a State of California Board of State and Community Corrections (BSCC) Coronavirus Emergency Supplemental Funding Program grant and California Department of Public Health (CDPH) Detection & Mitigation of COVID-19 in Confinement Facilities grant.

BACKGROUND:

Contra Costa County Sheriff's Department - Custody Services Bureau (CSB) has been selected to receive \$252,500 of grant funding from the Board of State and Community Corrections (BSCC) related to coronavirus education, mitigation, and prevention. In addition to the BSCC funding, there is another \$324,656 of funding available from the CDPH for use to help detect and mitigate COVID-19 in confinement facilities. Combined, there is a total of \$577,156 of funding available for the purchase of air circulation fans to help fight the transmission of the COVID-19 virus.

APPROVE

OTHER

RECOMMENDATION OF CNTY ADMINISTRATOR

RECOMMENDATION OF BOARD COMMITTEE

Action of Board On: **07/26/2022** APPROVED AS RECOMMENDED OTHER

Clerks Notes:

VOTE OF SUPERVISORS

I hereby certify that this is a true and correct copy of an action taken and entered on the minutes of the Board of Supervisors on the date shown.

ATTESTED: July 26, 2022

Monica Nino, County Administrator and Clerk of the Board of Supervisors

Contact: Scott Bowen, (925) 315-3667

By: , Deputy

cc:

BACKGROUND: (CONT'D)

The fans utilize UV-C (ultraviolet light) and Ion technology to circulate the air within the housing unit and sanitize or destroy any potential airborne pathogens such as the Covid-19 virus. The fans will be installed by County staff in all inmate housing units. By securing the purchase order with Norman S. Wright Mechanical Equipment Corporation, the County will have the opportunity to install air circulation fans which utilize UV-C Light and Ion technology to circulate and destroy airborne viral pathogens.

CONSEQUENCE OF NEGATIVE ACTION:

The County will be unable to purchase air circulation fans from Norman S. Wright Mechanical Equipment Corporation.



Contra
Costa
County

To: Board of Supervisors
From: Anna Roth, Health Services Director
Date: July 26, 2022

Subject: Contract #74-650-1 with Lincoln

RECOMMENDATION(S):

APPROVE and AUTHORIZE the Health Services Director, or designee, to execute on behalf of the County Novation Contract #74-650-1 with Lincoln, a non-profit corporation, in an amount not to exceed \$475,334, to provide school based mental health services at Antioch Middle School and Dallas Ranch Middle School in Antioch, for the period from July 1, 2022 through June 30, 2023.

FISCAL IMPACT:

Approval of this contract will result in budgeted expenditures of up to \$475,334 for FY 2022-2023 and will be funded by 50% Federal Medi-Cal (\$237,667) and 50% Mental Health Services Act (\$237,667) fund revenues.

BACKGROUND:

This contract meets the social needs of the County's population by providing school based mental health services to middle school students and their families on site at Antioch Middle School and Dallas Ranch Middle School in Antioch. This contractor has been providing these services since April 2022.

In May 2022, the County Administrator approved and Purchasing Agent executed Contract #74-650 with Lincoln, in the amount of \$72,000 for the provision of school based mental health services at Antioch Middle School and Dallas Ranch Middle School in Antioch, for the period from April 1, 2022 through June 30, 2022.

Approval of Contract #74-650-1 will allow the contractor to continue providing school based mental health services through June 30, 2023.

APPROVE

OTHER

RECOMMENDATION OF CNTY ADMINISTRATOR

RECOMMENDATION OF BOARD COMMITTEE

Action of Board On: **07/26/2022** APPROVED AS RECOMMENDED OTHER

Clerks Notes:

VOTE OF SUPERVISORS

I hereby certify that this is a true and correct copy of an action taken and entered on the minutes of the Board of Supervisors on the date shown.

ATTESTED: July 26, 2022

Monica Nino, County Administrator and Clerk of the Board of Supervisors

Contact: Suzanne Tavano, Ph.D,
925-957-5212

By: , Deputy

cc: Marcy Wilhelm

CONSEQUENCE OF NEGATIVE ACTION:

If this contract is not approved, there will be fewer school-based mental health services available to students and their families possibly resulting in the need for higher levels of care.

CHILDREN'S IMPACT STATEMENT:

This program supports the following Board of Supervisors' community outcomes: "Children Ready For and Succeeding in School"; "Families that are Safe, Stable, and Nurturing"; and "Communities that are Safe and Provide a High Quality of Life for Children and Families". Expected program outcomes include an increase in positive social and emotional development as measured by the Child and Adolescent Functional Assessment Scale (CAFAS).



**Contra
Costa
County**

To: Board of Supervisors
From: Anna Roth, Health Services Director
Date: July 26, 2022

Subject: Rescind Prior Board Action Pertaining to Contracted Services with Shaista Rauf, M.D. and Approve Contract #26-673-7

RECOMMENDATION(S):

RESCIND Board Action of April 12, 2022 (C.88), which pertained to a contract with Shaista Rauf, M.D.; and APPROVE and AUTHORIZE the Health Services Director, or designee, to execute on behalf of the County, as follows: (1) Cancellation Agreement #26-673-6 with Shaista Rauf, M.D., an individual, effective on the close of business on June 30, 2022; and (2) Contract #26-673-7 with Shaista Rauf, M.D., an individual, in an amount not to exceed \$1,220,000, to provide neurology services for Contra Costa Regional Medical Center (CCRMC) and Contra Costa Health Centers patients, for the period from July 1, 2022 through June 30, 2025.

FISCAL IMPACT:

This contract will result in contractual service expenditures of up to \$1,220,000 over a 3-year period and will be funded 100% by Hospital Enterprise Fund I revenues. (Rate increase)

BACKGROUND:

CCRMC has been contracting with Shaista Rauf, M.D., since September 2010 to provide neurology services for CCRMC and Contra Costa Health Centers patients.

On April 12, 2022, the Board of Supervisors approved (1) Cancellation Agreement #26-673-6 with Shaista Rauf, M.D., effective on the close of business on January 31, 2022; and (2) Contract #26-673-7 with Shaista Rauf, M.D., in an amount not to exceed \$1,220,000, to provide neurology services for Contra Costa Regional Medical Center (CCRMC) and Contra Costa Health Centers patients, for the period from February 1, 2022 through January 31, 2025.

The cancellation date of January 31, 2022 as previously requested for Cancellation Agreement #26-673-6 was incorrectly stated and should have stated June 30, 2022. Additionally, the term as previously requested for Contract #26-673-7 from February 1, 2022 through January 31, 2025 was incorrectly stated and should have stated July 1, 2022 through June 30, 2025. Therefore, the requested action to rescind the prior Board Order is needed.

APPROVE

OTHER

RECOMMENDATION OF CNTY ADMINISTRATOR

RECOMMENDATION OF BOARD COMMITTEE

Action of Board On: **07/26/2022** APPROVED AS RECOMMENDED OTHER

Clerks Notes:

VOTE OF SUPERVISORS

I hereby certify that this is a true and correct copy of an action taken and entered on the minutes of the Board of Supervisors on the date shown.

ATTESTED: July 26, 2022

Monica Nino, County Administrator and Clerk of the Board of Supervisors

Contact: Samir Shah, M.D., 925-370-5525

By: , Deputy

CONSEQUENCE OF NEGATIVE ACTION:

If this recommendation is not approved, the prior Board action with an incorrect cancellation date and incorrect term dates for the contract renewal will not be corrected, and the Health Services Department will not have authority to execute contracts with this contractor that reflect the effective dates agreed upon.



Contra
Costa
County

To: Board of Supervisors
From: Anna Roth, Health Services Director
Date: July 26, 2022

Subject: Novation Contract #74-491-7 with Tides Center

RECOMMENDATION(S):

APPROVE and AUTHORIZE the Health Services Director, or designee, to execute on behalf of County Novation Contract #74-491-7 with Tides Center, a non-profit corporation, in an amount not to exceed \$238,280, to provide Mental Health Services Act (MHSA) Prevention and Early Intervention (PEI) services for the period from July 1, 2022 through June 30, 2023, which includes a six-month automatic extension through December 31, 2023, in an amount not to exceed \$119,140.

FISCAL IMPACT:

Approval of this agreement will result in annual budgeted expenditures of up to \$238,280 for FY 2022-2023 and will be funded 100% by MHSA - PEI Funds. (No rate increase)

BACKGROUND:

This contract meets the social needs of the County's population by providing improved access to health care, education, mental health and suicide prevention to more than 1,000 residents from diverse households in the Iron Triangle neighborhood of Richmond. Tides Center has been providing MHSA-PEI services for the County since July 1, 2015.

APPROVE

OTHER

RECOMMENDATION OF CNTY ADMINISTRATOR

RECOMMENDATION OF BOARD COMMITTEE

Action of Board On: **07/26/2022** APPROVED AS RECOMMENDED OTHER

Clerks Notes:

VOTE OF SUPERVISORS

I hereby certify that this is a true and correct copy of an action taken and entered on the minutes of the Board of Supervisors on the date shown.

ATTESTED: July 26, 2022

Monica Nino, County Administrator and Clerk of the Board of Supervisors

Contact: Suzanne Tavano, Ph.D.,
925-957-5212

By: , Deputy

cc: E Suisala , M Wilhelm

BACKGROUND: (CONT'D)

On December 7, 2021, the Board of Supervisors approved Novation Contract #74-491-6 with Tides Center, in an amount not to exceed \$231,340 to provide MHSA-PEI services for residents in the Iron Triangle neighborhood of Richmond, for the period July 1, 2021 through June 30, 2022, which included a six-month automatic extension through December 31, 2022.

Approval of Novation Contract #74-491-7 replaces the automatic extension under the prior contract and allows the contractor to continue providing MHSA-PEI services through June 30, 2023.

CONSEQUENCE OF NEGATIVE ACTION:

If this contract is not approved, residents of Richmond’s Iron Triangle will not receive the MHSA-PEI services to influence factors that bear upon the healthy development and education of children from the community and improve community participation in education and health promotion, health protection, and violence prevention efforts.

CHILDREN'S IMPACT STATEMENT:

This MHSA-PEI program supports the following Board of Supervisors’ community outcomes: “Families that are Safe, Stable, and Nurturing”; and “Communities that are Safe and Provide a High Quality of Life for Children and Families”. Expected program outcomes include increases in social connectedness, communication skills, parenting skills, and knowledge of the human service system in Contra Costa County.



Contra
Costa
County

To: Board of Supervisors
From: Brian M. Balbas, Public Works Director/Chief Engineer
Date: July 26, 2022

Subject: Master Service Agreement with Corelogic Solutions, LLC to provide property detail services to the Public Works Real Estate Division.

RECOMMENDATION(S):

APPROVE and AUTHORIZE the Public Works Director, or designee, to execute a Master Services Agreement containing mutual indemnification with Corelogic Solutions, LLC, a limited liability company, in an amount not to exceed \$2,100.00 to provide access to RealQuest software system for property information services during the period from August 1, 2022 through July 31, 2023. (Project No.: 4510-910SAS)

FISCAL IMPACT:

The contract will result in contractual service expenditures of up to \$2,100 for a 12-month period and will be funded by various Road, Flood Control, and Special Districts funds.

BACKGROUND:

The Public Works Real Estate Division is in need of a property research service that provides historical and current details about properties county and statewide, in connection with composing appraisals and conducting research related to county infrastructure. The execution of the Master Service Agreement will allow the Real Estate Division to obtain these services.

APPROVE

OTHER

RECOMMENDATION OF CNTY ADMINISTRATOR

RECOMMENDATION OF BOARD COMMITTEE

Action of Board On: **07/26/2022** APPROVED AS RECOMMENDED OTHER

Clerks Notes:

VOTE OF SUPERVISORS

I hereby certify that this is a true and correct copy of an action taken and entered on the minutes of the Board of Supervisors on the date shown.

ATTESTED: July 26, 2022

Monica Nino, County Administrator and Clerk of the Board of Supervisors

Contact: Jessica Dillingham (925)
957-2453

By: , Deputy

cc:

BACKGROUND: (CONT'D)

The Agreement for these services contains an indemnification provision, whereby County agrees to indemnify the Contractor against claims made by any third party against the Contractor.

CONSEQUENCE OF NEGATIVE ACTION:

Without Board approval, the Public Works Real Estate Division will not have access to additional property information services provided by Corelogic Solutions, LLC.

ATTACHMENTS

Master Services Agreement

Statement of Work



MASTER SERVICES AGREEMENT

This Master Services Agreement (“MSA”) is entered into between CoreLogic Solutions, LLC, a California limited liability company, having its principal place of business at 40 Pacifica, Suite 900, Irvine, California 92618 (“CoreLogic”) and Contra Costa County, a political subdivision of the State of California, on behalf of its Public Works Department (“Customer”) (collectively, the “Parties,” or individually, a “Party”). This MSA is effective as of **August 1, 2022** (the “Effective Date”).

This MSA consists of: (i) this signature page; (ii) this MSA; (iii) any addendum that may be executed by the Parties from time to time setting forth additional terms related to specific CoreLogic services (each, an “Addendum”); and (iv) any written orders for CoreLogic services, together with any related exhibits or purchase orders thereto, executed by the Parties under this MSA (“SOWs”), all of which are incorporated herein by this reference.

This MSA is the complete agreement between the Parties and replaces any prior or contemporaneous oral or written communications between the Parties concerning the subject matter of the SOW(s). There are no conditions, understandings, agreements, representations or warranties, express or implied, which are not specified herein. This MSA may only be modified by a written document expressly stated for such purpose and executed by the Parties.

IN WITNESS WHEREOF, the Parties have caused this MSA to be duly executed. Each Party warrants and represents that its respective signatories whose signatures appear below have been and are on the date of signature duly authorized to execute this MSA.

**CONTRA COSTA COUNTY
 (“CUSTOMER”)**

**CORELOGIC SOLUTIONS, LLC
 (“CORELOGIC”)**

By: _____
 Authorized Signature

By: _____
 Authorized Signature

Name: _____

Name: _____

Title: _____

Title: _____

Date: _____

Date: _____

Address: 255 Glacier Drive
 Martinez, California 94553

Address: 40 Pacifica, Suite 900
 Irvine, California 92618

1. Agreement Structure.

1.1 Each SOW executed by the Parties under this MSA is subject to these terms and conditions as well as any additional terms and conditions set forth in an Addendum hereunder applicable to such SOW, if any. Each SOW shall specifically reference this MSA, the Addendum to which such SOW is subject, if any, the specific services provided by CoreLogic to Customer (together with any applicable documentation, corrections, bug fixes, updates or other modifications, the “**Services**”), delivery methods, and Fees; and set forth, to the extent applicable: (1) the authorized use of the Services (“**Permitted Applications**”); (2) any third parties authorized to use the Services or Customer’s products incorporating or relying on the Services, as permitted in the Permitted Applications, for their own internal purposes only (“**End Users**”); (3) any entities authorized to use the Services as long as such entity controls, is controlled by, or is under common control with Customer (“**Permitted Affiliate**”); and (4) any independent entities authorized to store, access, process, or use the Services solely on behalf of Customer (“**Permitted Processor**”) (End Users, Permitted Affiliates, and Permitted Processors collectively and as applicable, “**Permitted Users**”).

1.2 When fully executed by authorized signatories of the Parties, each SOW shall be incorporated into, and shall form a part of, this MSA. Only the CoreLogic entity executing a specific Addendum or SOW shall incur any obligation or liability to Customer under such Addendum or SOW. Only the Customer entity executing a specific Addendum or SOW or named as a Permitted Affiliate shall incur any rights under such Addendum or SOW. The provisions of the various MSA documents shall, to the extent possible, be interpreted so as to supplement each other and avoid any conflict between them. In the event of a conflict between this MSA, the Addendum and the applicable SOW, the order of precedence shall be as follows, listed in descending order of priority: the SOW; the Addendum; and this MSA.

2. Ownership. CoreLogic or its third party licensors own and hold all right, title and interest in and to the Services, including without limitation, all underlying data compilations and information, all materials related to the Services and all patents, trademarks, copyrights and trade secrets (collectively, “**Intellectual Property**”) derived from the Services, notwithstanding that portions of the Services may be derived in whole or in part from publicly available sources. For the avoidance of doubt, CoreLogic does not own or have any right in and to Customer’s data and other materials received by Customer from its other suppliers.

3. Fees; Taxes.

3.1 **Fees.** Customer shall pay CoreLogic the fees for the Services (“**Fees**”) as set forth in each SOW within thirty (30) days of the date of CoreLogic’s invoice via check, electronic check, wire transfer/ACH, credit card (“**Card**”), or other payment method agreed by the Parties. If Customer elects to pay any Fees using a Card or via any electronic invoicing system or portal, it may be subject to additional fees. In the event that Customer reasonably disputes any portion of an invoice and provides written notice and documentation of such dispute, the Parties shall resolve such dispute in good faith, provided that in all cases, Customer shall timely pay the undisputed portion of any disputed invoice. If Customer does not deliver a notice of dispute within such thirty (30) day period, Customer shall be deemed to have agreed to the Fees set forth therein. If full

payment is not made in compliance with this Section 3.1 (Fees) or the applicable SOW, Customer may be assessed a late charge equal to one and one half (1½%) percent of the unpaid amount per month, or the maximum limit permitted by law, whichever is less. If Customer fails to pay any past due Fees not reasonably in dispute within thirty (30) days of CoreLogic’s written notice of such delinquency, CoreLogic, at its sole option, may suspend access or delivery of any Services provided under this MSA until all past due charges and any related late charges are paid, or terminate the applicable SOW(s). During any period for which access or delivery of the Services is suspended, Customer shall continue to incur and pay any Fees due.

3.2 **Taxes.** Fees are exclusive of taxes. Customer shall be responsible for all legally required taxes, duties, or other assessments imposed upon the Services, exclusive of any income taxes imposed upon CoreLogic. When CoreLogic has the legal obligation to collect taxes, the appropriate amount shall be added to CoreLogic’s invoice via a separate line item and paid by Customer, unless Customer provides CoreLogic with a valid tax exemption certificate prior to issuance of the invoice. Such certificate must be in a form authorized by the appropriate taxing authority.

4. Trademarks. No right or license for either Party to use the trademarks or service marks (collectively, the “**Marks**”) of the other Party is granted under this MSA, except that Customer shall have the limited right to use the Marks solely as they appear in the Services. Neither Party shall use the Marks of the other in any advertising or promotional material nor shall Customer disclose CoreLogic as a data source to any third party, except for such disclosures required by federal, state or local government law or regulations, or as otherwise may be prior authorized in writing by the other Party. Customer shall not remove, alter or obscure any Marks or proprietary notices contained in the Services or other materials provided by CoreLogic. For purposes of clarification, maintaining such Marks or proprietary notices in the Services or other materials provided by CoreLogic shall not be considered by CoreLogic to be a disclosure by Customer of CoreLogic as a data source.

5. Compliance with Law; CCPA.

5.1 **Compliance with Law.** CoreLogic’s provision of the Services and Customer’s use of the Services shall comply with all applicable laws, statutes, ordinances and regulations. Unless otherwise expressly stated in a SOW, Customer agrees and acknowledges that the Services are not “consumer reports” as defined in the Fair Credit Reporting Act, 15 U.S.C. 1681i, et. seq., and Customer shall not use, or permit any End User to use, the Services in whole or in part for the purpose of serving as a factor in establishing a consumer’s eligibility for credit, insurance, employment purposes, or any other purpose enumerated in 15 U.S.C. 1681b.

6. Confidentiality.

6.1 **Confidential Information.** Each Party may obtain nonpublic information from the other Party that is confidential and proprietary in nature including, but not limited to, the Services and any information relating thereto, information regarding a Party’s current, future and proposed products and services, product designs, plans and roadmaps, prices and costs, trade secrets, patents, patent applications, development plans, ideas, samples, media, techniques, works of authorship, models, inventions, know-how, processes, algorithms, software schematics, code and source documents, data, formulas, financial information, procurement requirements, customer lists, suppliers, investors, employees, business and contractual relationships, sales and marketing plans,

Personal Information, nonpublic personal information of consumers as defined by the Gramm-Leach-Bliley Act (15 U.S.C. Section 6809) and any implementing regulations or guidelines, and any other information the receiving Party knows or reasonably ought to know is confidential, proprietary, or trade secret information of the disclosing Party (“**Confidential Information**”). Confidential Information may be written or verbal. Confidential Information also includes any and all third-party nonpublic information provided to the receiving Party by the disclosing Party.

6.2. **Obligations.** The Parties agree that at all times, and notwithstanding the termination or expiration of this MSA, they shall hold all Confidential Information of the other Party in strict confidence and trust, and shall not use, reproduce or disclose the Confidential Information of the other Party to any person or entity except as specifically permitted in this MSA. Any reproduction of Confidential Information shall remain the property of the disclosing Party and shall contain all confidential or proprietary notices or legends which appear on the original, unless otherwise authorized in writing by the disclosing Party. Each Party may disclose Confidential Information of the other Party only to those of its contractors, consultants and advisors (collectively, “**Representatives**”) who have previously agreed in writing to be bound by confidentiality terms and conditions at least as restrictive as those set forth in this MSA and who have a need to know such information. The receiving Party shall be responsible for any use of the disclosing Party’s Confidential Information by the receiving Party’s Representatives. The receiving Party shall promptly notify the disclosing Party upon confirming any loss or unauthorized disclosure of the disclosing Party’s Confidential Information. Within thirty (30) days of the disclosing Party’s request, the receiving Party shall destroy the disclosing Party’s Confidential Information and certify such destruction in writing signed by an authorized representative of the receiving Party.

6.3. **Exclusions to Confidentiality.** The restrictions on use and disclosure of Confidential Information set forth in Section 6.2 (Obligations) shall not apply to the extent the Confidential Information: (i) is or becomes generally available to the public through no fault of the receiving Party (or anyone acting on its behalf); (ii) was previously rightfully known to the receiving Party free of any obligation to keep it confidential; (iii) is subsequently disclosed to the receiving Party by a third party who may rightfully transfer and disclose the information without restriction and free of any obligation to keep it confidential; (iv) is independently developed by the receiving Party or a third party without reference or access to the disclosing Party’s Confidential Information; or (v) is otherwise agreed upon in writing by the Parties not to be subject to the restrictions set forth in Section 6.2 (Obligation). Notwithstanding that portions of the Services may be derived in whole or in part from publicly available sources, the Services and any of CoreLogic’s databases used in deriving the Services are proprietary, copyrighted and trade secrets of CoreLogic and, for the avoidance of doubt, are not excluded under this Section 6.3 (Exclusions to Confidentiality) from the restrictions on use and disclosure set forth in Section 6.2 (Obligations). For clarification purposes, the foregoing sentence applies only to the Services and does not limit Customer’s ability to use information obtained from other sources.

6.4. **Disclosures Required by Law.** The receiving Party may disclose Confidential Information if required to do so as a matter of law, regulation, subpoena or court order, provided that, to the extent legally permitted: (i) the receiving Party shall provide the disclosing Party with at least ten (10) days’ prior written notice of such disclosure, (ii) the receiving Party shall

disclose only that portion of the Confidential Information that is legally required to be furnished, (iii) the receiving Party shall use reasonable efforts to seek from the party to which the information must be disclosed confidential treatment of the disclosed Confidential Information; and (iv) the receiving Party allows the disclosing Party to intervene in the action at its own cost.

7. **Information Security.** Each Party shall implement and maintain an information security program that includes appropriate administrative, technical, and physical safeguards reasonably designed to: (i) ensure the security and confidentiality of consumer information; (ii) protect against any anticipated threats or hazards to the security or integrity of consumer information; (iii) protect against unauthorized access to or use of consumer information that could result in substantial harm or inconvenience to any consumer; (iv) notify the other Party of a security breach that materially impacts such Party’s Confidential Information; and (v) ensures disposal of the consumer information in a secure manner. CoreLogic will furnish copies of applicable SSAE 18 or equivalent reports it has in its control for processing Services to Customer upon request. Customer is responsible for all activities that occur within Customer’s assigned CoreLogic account(s), excluding CoreLogic’s actions within such accounts. Customer shall: (a) prevent unauthorized access to, or use of, the CoreLogic provided applications (if any), and notify CoreLogic promptly of any such unauthorized access or use of which Customer becomes aware; (b) ensure that a user login is used by only one person (a single login shared by multiple persons is not permitted); and (c) maintain the security of its users’ CoreLogic account names and passwords.

8. **Business Continuity.** CoreLogic shall maintain appropriate contingency plans providing for continued operation in the event of a catastrophic event affecting CoreLogic business operations. CoreLogic will furnish a summary of its business continuity policies and practices to Customer upon request.

9. **Indemnification.**

9.1. **Indemnification by CoreLogic.**

(a) CoreLogic shall indemnify, defend and hold Customer harmless from and against any losses, liabilities, damages, costs and expenses (including, without limitation, reasonable attorneys’ fees) arising from a claim, suit or proceeding brought against Customer by a third party to the extent it is based on a claim that the Services infringe a United States Intellectual Property right (each, an “**Infringement Claim**”). CoreLogic’s obligations with respect to this Section 9.1 are conditioned upon: (i) Customer providing CoreLogic prompt written notice of the Infringement Claim or threat thereof unless CoreLogic is first aware of the Infringement Claim; (ii) Customer giving CoreLogic full and exclusive authority to conduct the defense and settlement of the Infringement Claim and any subsequent appeal; and (iii) Customer giving CoreLogic all information and assistance reasonably requested by CoreLogic in connection with the conduct of the defense and settlement of the Infringement Claim and any subsequent appeal.

(b) In addition to CoreLogic’s indemnification obligations under Section 9.1(a) above, if an Infringement Claim has been made, or in CoreLogic’s opinion is likely to be made, CoreLogic shall, at its sole option and expense: (i) procure for Customer the right to continue using the Services; (ii) replace the applicable Services with substantially similar services; (iii) modify the Services so that it becomes non-infringing but maintains substantially similar functionality; (iv) instruct Customer to terminate its use of the affected Services and, in such instance, refund to Customer a pro-rata amount of any prepaid Fees actually

paid by Customer for the unused portion of such Services. If Customer does not accept or comply with CoreLogic's chosen option, CoreLogic shall have no obligation to indemnify Customer for the Infringement Claim to the extent resulting from such refusal or noncompliance.

(c) Notwithstanding the foregoing, CoreLogic shall have no obligation to indemnify Customer to the extent an Infringement Claim arises from (i) the combination, operation or use of the Services with any other software, data, products or materials not supplied by CoreLogic, (ii) the use of the Services other than as expressly provided in the Permitted Applications or otherwise in violation of the terms and conditions of this MSA; (iii) the alteration or modification of the Services by any person other than CoreLogic; (iv) CoreLogic's compliance with Customer's designs, specifications or instructions.

(d) THIS SECTION 9.1 (INDEMNIFICATION BY CORELOGIC) SETS FORTH CORELOGIC'S ENTIRE LIABILITY AND SOLE INDEMNIFICATION OBLIGATIONS TO CUSTOMER WITH RESPECT TO ANY THIRD PARTY CLAIMS.

9.2. Indemnification by Customer. Except for CoreLogic's indemnity obligations set forth in Section 9.1 (Indemnification by CoreLogic), Customer shall indemnify, defend and hold CoreLogic harmless from and against all losses, liabilities, damages, costs and expenses (including, without limitation, reasonable attorneys' fees) arising from a claim, suit or proceeding brought against CoreLogic by a third party to the extent it is based on the use of the Services by Customer or its Permitted Users (as defined in the applicable Addendum or set forth in the applicable SOW).

10. Term; Termination.

10.1. Term. The term of this MSA is from the Effective Date until all SOWs have expired or been terminated according to this MSA. Provided there are no active SOWs in place, either Party may terminate this MSA without cause upon notice to the other Party. The term of each SOW is as specified in such SOW.

10.2. Termination for Cause. A SOW may be terminated by either Party if the other Party breaches any provision of such SOW, including a provision of this MSA: (i) upon at least 30 days' notice to the breaching Party if such breach is capable of being cured and the breaching Party does not cure such breach within the thirty (30) day period; or (ii) immediately upon notice to the breaching Party for a breach of any license grant, breach of Section 5 (Compliance with Law), or if such breach is not capable of being cured. Additionally, in the event of a breach of any license grant by Customer, CoreLogic may immediately suspend access to or delivery of the Services and/or all obligations of CoreLogic under this MSA related to such Services shall cease until such breach is remedied. During any period for which access or delivery of the Services is suspended, Customer shall continue to incur and pay any Fees due.

10.3. Termination for Insolvency. Either Party may immediately terminate this MSA upon written notice to the other Party in the event the other Party: (i) becomes insolvent; (ii) files, submits, initiates, agrees to or is subject to any bankruptcy petition, conservatorship, request or petition for appointment of a receiver, or demand or application for voluntary or involuntary dissolution; or (iii) makes a general assignment for the benefit of its creditors..

10.4. Effects of Termination. Upon expiration or termination of a SOW, all license rights granted by CoreLogic to Customer pursuant to such SOW shall terminate and

Customer shall promptly pay CoreLogic in full for all Services accessed, ordered, or delivered. Customer acknowledges that Fees are based on a minimum term. If any SOW is terminated due to Customer's breach, Customer shall, if applicable, promptly pay CoreLogic the full amount of any outstanding Fees for the remainder of the applicable term, provided however, that if this MSA is terminated due to CoreLogic's breach, Customer is only obligated to pay for Services provided by CoreLogic prior to the termination of such SOW.. Notwithstanding the foregoing, the Parties agree that if Customer orders or continues to use the Services after the expiration or termination of the applicable SOW, and CoreLogic accepts such orders or delivers such Services, then such orders and use of the Services shall be governed by the terms and conditions of this MSA; provided, however, that acceptance by CoreLogic of any order or delivery of any Services after the expiration or termination of the SOW shall not be considered an extension or renewal of the applicable SOW, nor obligate CoreLogic to accept any future orders or continue to deliver the Services.

11. Warranty; Disclaimer. CUSTOMER ACKNOWLEDGES THAT CERTAIN SERVICES ARE BASED UPON DATA COLLECTED FROM PUBLIC RECORDS SOURCES AND CORELOGIC MAKES NO REPRESENTATIONS OR WARRANTIES REGARDING THE PUBLIC RECORDS EXCEPT AS SET FORTH IN THIS MSA, AN ADDENDUM OR SOW.

CORELOGIC WARRANTS TO CUSTOMER THAT THE SERVICES DELIVERED TO CUSTOMER HEREUNDER AND INFORMATION CONTAINED THEREIN WILL BE AS COMPLETE, ACCURATE AND CURRENT AS IS REASONABLY OBTAINABLE IN VIEW OF COMMERCIALY REASONABLE METHODS OF COMPILATION AND THE NATURE OF ACCURACY OF CORELOGIC'S SOURCES. EXCEPT FOR THE FOREGOING WARRANTY, THE SERVICES ARE PROVIDED "AS IS" WITHOUT WARRANTY OF ANY KIND, EITHER EXPRESS OR IMPLIED, INCLUDING WITHOUT LIMITATION, ANY WARRANTIES OF MERCHANTABILITY, ACCURACY, COMPLETENESS, AVAILABILITY, NON-INFRINGEMENT, OR FITNESS FOR A PARTICULAR PURPOSE (EVEN IF THAT PURPOSE IS KNOWN TO CORELOGIC), OR ARISING FROM A COURSE OF DEALING, USAGE, OR TRADE PRACTICE.

12. Limitation of Liability. EXCEPT FOR CORELOGIC'S INDEMNIFICATION OBLIGATIONS UNDER THIS MSA, GROSS NEGLIGENCE, WILLFUL MISCONDUCT OR FRAUD, CORELOGIC'S TOTAL LIABILITY AND CUSTOMER'S EXCLUSIVE REMEDY UNDER OR RELATED TO ANY SOW UNDER THIS MSA IS LIMITED TO DIRECT MONEY DAMAGES NOT EXCEEDING THE AMOUNT PAID BY CUSTOMER TO CORELOGIC UNDER SUCH SOW DURING THE TWELVE MONTHS PRECEDING THE EVENT OR CIRCUMSTANCE GIVING RISE TO SUCH CLAIM (SUCH AMOUNT, THE "GENERAL CAP"). WITH RESPECT TO CORELOGIC'S INDEMNIFICATION OBLIGATIONS UNDER THIS MSA, CORELOGIC'S TOTAL LIABILITY AND CUSTOMER'S EXCLUSIVE REMEDY UNDER OR RELATED TO ANY SOW UNDER THIS MSA IS LIMITED TO DIRECT MONEY DAMAGES NOT EXCEEDING TWO TIMES THE GENERAL CAP ("SUPER CAP"). THESE LIMITS ARE CUMULATIVE AND ALL PAYMENTS UNDER THE APPLICABLE SOW ARE AGGREGATED TO CALCULATE SATISFACTION OF THE LIMITS. THE EXISTENCE OF MULTIPLE CLAIMS DOES NOT ENLARGE THE LIMITS. IN NO EVENT SHALL CORELOGIC BE LIABLE FOR THE

SAME CLAIM UNDER BOTH THE GENERAL CAP AND THE SUPER CAP, AND IF THERE ARE MULTIPLE CLAIMS SUBJECT TO EACH OF THE CAPS, THE MAXIMUM TOTAL LIABILITY FOR ALL CLAIMS IN THE AGGREGATE SHALL NOT EXCEED THE SUPER CAP. TO THE FULLEST EXTENT PERMITTED BY APPLICABLE LAW, IN NO EVENT SHALL CORELOGIC BE LIABLE FOR ANY INCIDENTAL, CONSEQUENTIAL, INDIRECT, SPECIAL, PUNITIVE OR EXEMPLARY DAMAGES, LOST PROFITS OR REVENUE, OR LOST OR DAMAGED DATA, WHETHER ARISING IN CONTRACT, TORT (INCLUDING NEGLIGENCE) OR OTHERWISE, EVEN IF CORELOGIC IS AWARE OF THE POSSIBILITY OF SUCH LOSS OR DAMAGES.

13. Customer Oversight; Regulatory Oversight; Pre-Screening of CoreLogic Personnel.

13.1. **Customer Oversight.** CoreLogic shall provide Customer with an annual due diligence package which will include: (i) an information security program overview; (ii) a business continuity program overview; and (iii) a SSAE 18 or equivalent SOC report. Customer, upon request, is entitled to review via a secure data portal, CoreLogic's policies, standards, and collateral evidence of security controls. In addition, CoreLogic agrees to conduct quarterly client audits (each a "Quarterly Audit") for its clients to verify that CoreLogic understands and is capable of complying with its obligations under this MSA and applicable law. Customer may participate in the Quarterly Audit once per calendar year, which will include the ability for Customer to perform a limited inspection of CoreLogic's premises under CoreLogic's supervision, provided that Customer shall not have access to files or systems that contain information of other customers, and which is subject to the confidentiality provisions of this MSA. If any Quarterly Audit results in a finding that the Parties agree constitutes CoreLogic's noncompliance with the material terms of this MSA, CoreLogic shall take reasonable steps to remedy such finding or provide Customer with a detailed report as to why it cannot be remedied.

13.2. **Regulatory Oversight.** If Customer is required to grant audit rights to a regulator having jurisdiction over Customer under applicable law to verify CoreLogic's performance under this MSA, Customer shall promptly provide written notice to CoreLogic of such request, and any information provided by CoreLogic shall be treated as CoreLogic's Confidential Information. CoreLogic shall reasonably cooperate with such examination.

13.3. **Pre-Screening of CoreLogic Personnel.** CoreLogic shall, prior to any employee providing Services to Customer pursuant to this MSA, to the extent permitted by applicable law, have administered the following background screening guidelines: (i) social security number verification (verifies and analyzes social security numbers to match previous address information and potential alias); (ii) criminal background check (for the past ten (10) years or to the extent permitted by applicable law); (iii) employment verification; (iv) education verification (highest degree attained); (v) where required by applicable law, employee's enrollment in and participation in the requisite federal work authorization program; (vi) 5-panel drug screen, (vii) Extended Global Sanctions Search (including an Office of Foreign Asset Control (OFAC) check); (viii) credit history (for certain positions) and (ix) driving record history (for certain positions).

14. GENERAL PROVISIONS.

14.1. **Relationship of Parties.** The Parties acknowledge
0320994629-74826 EXECUTABLE DC/JEC/MT/ES 06.29.22
(SR0004356609)

that this MSA represents a business relationship based on the express provisions of this MSA, they are independent of each other, and no partnership, joint venture, agency, fiduciary or employment relationship is intended or created by this MSA. Neither Party is the legal representative or agent of, nor has the power or right to obligate, direct or supervise the daily affairs of the other Party, and neither Party shall act, represent or hold itself out as such. Notwithstanding any use of the term "partner" in this MSA or any Services, product or programs made available to Customer, the Parties do not intend to create any legal relationship or partnership between each other, and neither Party will assert to any third party or otherwise claim that such a legal relationship exists between each other.

14.2. **Notices.** All notices required under this MSA shall be sent to the addresses on the signature page of this MSA, and, if the notice relates to a specific SOW, to any additional addresses listed in such SOW, to the attention of the signatories, with a copy to the Legal Department of the Party. All notices under this MSA shall be deemed given: (i) one day after being sent by commercial overnight courier with written verification of receipt; or (ii) five days after being sent by registered or certified mail, return receipt requested, postage prepaid. Either Party may change its address for notification purposes by giving the other Party written notice of the new address and the date upon which it will become effective.

14.3. **Assignment.** Neither Party shall assign or transfer this MSA or any rights or obligations under this MSA without the other Party's prior written consent, which shall not be unreasonably withheld. CoreLogic may assign this Agreement or any SOW or any rights therein to any party who controls, is controlled by or is under common control by CoreLogic or to a successor in interest by merger or acquisition, by operation of law, or purchase of the majority of the assets of CoreLogic's business. Any unauthorized assignment or transfer of this Agreement or any rights or obligations thereunder, shall be void and constitutes ground for immediate termination of this MSA by CoreLogic. This MSA binds and inures to the benefit of the Parties and their respective permitted successors and permitted assigns.

14.4. **Severability.** If any provision, or part thereof, of this MSA becomes or is declared invalid, illegal or unenforceable in any respect under any law, such provision, or part thereof, shall be null and void, and deemed deleted from this MSA. The validity, legality and enforceability of the remaining provisions of this MSA shall not in any way be affected or impaired.

14.5. **No Waiver.** Any waiver is only valid to the extent expressly set forth in writing. No waiver by either Party of any right under this MSA shall constitute a subsequent or continuing waiver of such right or any other rights under this MSA.

14.6. **Injunction.** Customer acknowledges that the Services are a valuable commercial product, the development of which involved the expenditure of substantial time and money. Any violation of the licenses granted hereunder, confidentiality obligations or infringement or misappropriation of CoreLogic's intellectual property rights may result in irreparable harm to CoreLogic, for which CoreLogic may not have adequate remedy in money or damages, and CoreLogic may seek injunctive relief, in addition to (and not in lieu of) such further relief as may be granted by a court of competent jurisdiction.

14.7. **Force Majeure.** Neither Party shall be liable for any failure or delay in its performance under this MSA or interruption of service, resulting directly or indirectly, from circumstances beyond its reasonable control (including, but not limited to, act of terrorism, war (declared or not declared), act of any government,

any acts of God, pandemic, civil or military authority, labor disputes, shortages of suitable parts, materials or labor, or any similar cause); provided that it notifies the other Party as soon as practicable and uses commercially reasonable efforts to resume performance.

14.8. **Governing Law.** This MSA is governed by and construed in accordance with the laws of the State of California, without giving effect to its principles of conflicts of law. Any litigation arising out of this MSA shall be brought by either Party in a court of competent jurisdiction located in Orange County, California, and each Party hereby waives any defenses it may have before such courts based on a lack of personal jurisdiction or inconvenient forum. Each Party hereby expressly and irrevocably waives the right to a jury trial. The prevailing party shall be awarded its reasonable attorneys' fees and costs in any proceeding arising out of or related to this Agreement.

14.9. **Insurance.** CoreLogic shall carry and maintain at all times during the term of this Agreement, the lines of insurance coverage with minimum policy limits as follows: (i) Workers' Compensation with limits as required by applicable statute; (ii) Employers' Liability with limits of \$1,000,000.00, per accident or disease and policy limit; (iii) Commercial General Liability with limits of \$1,000,000.00, combined single limit bodily injury and property damage, per occurrence and \$2,000,000 in the aggregate; (iv) Business Automobile Liability with limits of \$1,000,000.00, combined single limit, each accident; and (v) Professional (Errors and Omissions) and Cyber Liability coverage with a minimum combined single limit of \$2,000,000. CoreLogic shall use an insurance provider having an A.M. Best Company rating of A- or better with financial size category of X or higher.

14.10. **No Third-Party Beneficiaries.** CoreLogic and Customer agree that this Agreement, including each Addendum and each SOW, are for the benefit of the entities executing such document(s) and are not intended to confer any rights or benefits on any third party, including any employee or client of either entity executing such document(s), and that there are no third party beneficiaries as to this Agreement or any part or specific provision of this Agreement.

14.11. **Survival.** The following sections shall survive the expiration or termination of this Agreement: 2 (Ownership); 3 (Fees; Taxes); 6 (Confidentiality); 9 (Indemnification); 10.4 (Effects of Termination); 11 (Disclaimer); 12 (Limitation of Liability); and 14 (General Provisions).

14.12. **Construction.** Section headings of this Agreement have been added solely for convenience of reference and shall have no effect upon construction or interpretation of this MSA. Unless the context otherwise requires, words importing the singular include the plural and vice-versa. The words "include," "includes" and "including" mean "include without limitation," "includes without limitation" and "including without limitation," it being the intention of the Parties that any listing following thereafter is illustrative and not exclusive or exhaustive. All references to "days" mean calendar days, unless otherwise specified. The Parties acknowledge that this Agreement was prepared by both Parties jointly, and any uncertainty or ambiguity shall not be interpreted against any one Party.

14.13. **Counterparts.** This MSA and each Addendum and SOW may be executed in any number of counterparts, each of which is deemed an original, and all taken together constitute one and the same instrument. If this MSA is executed in counterparts, no signatory is bound until all Parties have duly executed this MSA. Any signature executed and/or transmitted

by electronic means, facsimile or e-mail (in .pdf, .tif, .jpeg, or a similar format), or a photocopy of such transmission, is deemed to constitute the original signature of such Party to this MSA.

[THE REMAINDER OF THIS PAGE IS INTENTIONALLY BLANK.]

**LICENSING ADDENDUM
TO
MASTER SERVICES AGREEMENT**

This Licensing Addendum (“**Licensing Addendum**”) is entered into between CoreLogic Solutions, LLC (“**CoreLogic**”) and Contra Costa County, a political subdivision of the State of California, on behalf of its Public Works Department (“**Customer**”) (collectively, the “**Parties**,” or individually, a “**Party**”). This Licensing Addendum is subject to the Master Services Agreement and all subsequent amendments, exhibits, or attachments thereto (“**MSA**”) between CoreLogic and Customer to which it is attached. Capitalized terms used without definition in this Addendum have the meanings ascribed to them in the MSA. This Licensing Addendum is effective as of **August 1, 2022**.

1. LICENSE.

- 1.1 **License Grant.** Subject to the terms and conditions of this Licensing Addendum and the MSA, CoreLogic hereby grants to Customer and Permitted Users a non-exclusive, non-transferable, limited license to use the Services set forth in each SOW solely for the Permitted Applications for each of the Services. There are no implied licenses under this Licensing Addendum or the MSA. All rights not expressly granted herein are reserved.
- 1.2 **License Restrictions.** Customer and Permitted Users shall not use the Services for any purposes other than the Permitted Applications in the applicable SOW. Without limiting the foregoing, and except to the extent expressly authorized in the Permitted Applications in the applicable SOW, Customer and Permitted Users shall not: (i) disclose, disseminate, reproduce or publish any portion of the Services in any manner; (ii) use the Services to create models, analytics, derivative products or other derivative works; (iii) disassemble, decompile or reverse engineer CoreLogic’s Confidential Information or any portion of the Services; (iv) allow access to the Services through any servers located outside of Customer’s or any Permitted Users’ network; (v) use or store the Services outside the United States or Canada; or (vi) use the Services in any way that is defamatory, threatening or harassing.
- 1.3 **Destruction of Services.** Within 30 days of expiration or termination of a SOW, Customer shall, to the extent reasonably practicable, destroy all Services-related documentation in Customer’s possession or control delivered under the terminated SOW(s) and, upon request by CoreLogic, certify in writing signed by an officer of Customer that all Services-related documentation have been destroyed. If such Services-related documentation is not destroyed in accordance with the foregoing, Customer shall pay CoreLogic the Fees ordinarily and reasonably charged by CoreLogic for the Services until such time as such Services-related documentation is destroyed by Customer. Notwithstanding the foregoing, Customer may retain a copy of the Services-related documentation in an archival database, as required for regulatory compliance or internal record-keeping, and for no other use, commercial or otherwise.

2. CUSTOMER ACKNOWLEDGMENTS.

Customer acknowledges and agrees to the following:

- 2.1 **Availability of Data.** The availability of data elements in the Services varies substantially from area-to-area, and circumstances may exist or arise that prevent CoreLogic from providing such data or achieving complete representation of all data elements in the Services. Notwithstanding anything to the contrary, CoreLogic may limit or discontinue the provision of the Services for geographic locations where: (i) CoreLogic is restricted by rules, regulations, laws or governmental entities; (ii) CoreLogic has discontinued the collection of data; or (iii) CoreLogic is prohibited by third party providers. In addition, CoreLogic may discontinue any Services it no longer generally provides to its customers, and upgrade or change the support, delivery and maintenance of any Services so long as any change does not result in a material reduction in the quality of the support, delivery or maintenance of any Services.
- 2.2 **Limitations of Services.**
- 2.2.1 The Services do not constitute an appraisal of any subject property, and do not include a physical or visual inspection of any subject property or an analysis of current market conditions by a licensed or certified appraiser. The condition of any subject property and current market conditions may greatly affect the validity of the Services. Customer shall not use the Services in lieu of a walk-through appraisal or other form of appraisal by a certified appraiser.

2.2.2 Customer shall not construe the Services as a representation by CoreLogic as to the condition of title to real property. The Services may not include all recorded conveyances, instruments or documents that impart constructive notice with respect to any chain of title described in the Services.

2.3 **Use of Data.** CoreLogic may use information provided by Customer for statistical purposes, product enhancement, marketing analysis and related purposes only if CoreLogic has aggregated and anonymized the data so that it does not identify a specific person or organization or could be used to identify a specific person or organization.

3. PERMITTED USERS.

Customer shall require all Permitted Users to using the Services to comply with the Permitted Applications use restrictions contained in the applicable SOW. Customer is fully responsible for any use of the Services by its Permitted Users.

4. AUDITS.

Upon ten (10) days' prior written notice, CoreLogic may audit Customer for purposes of ensuring Customer's compliance with the terms and conditions of the MSA. CoreLogic may choose the auditor in its sole discretion. CoreLogic or its designee may, during the course of such examination, make copies or extracts of Customer's books and records relating to Customer's compliance with the terms of the MSA. CoreLogic shall treat all information reviewed during an audit as confidential. Any such audit shall take place during regular business hours, shall not unreasonably disrupt Customer's operations, and shall be conducted under Customer's supervision. If the audit indicates there is a breach in Customer's compliance with this MSA, Customer shall pay for the cost of such audit. Additionally, in the event CoreLogic finds that Customer has underpaid the Fees due to CoreLogic, Customer shall, within 30 days of discovery of such underpayment, remit to CoreLogic the full amount of such underpayment. Customer's failure to reasonably cooperate with CoreLogic's request to audit for compliance is a breach of this MSA, for which CoreLogic may immediately terminate this MSA.

5. SURVIVAL.

The following sections shall survive the expiration or termination of this Licensing Addendum: 1.2 (License Restrictions), Section 4 (Audits) and Section 5 (Survival).

IN WITNESS WHEREOF, the Parties have caused this Licensing Addendum to be duly executed. Each Party warrants and represents that its respective signatories whose signatures appear below have been and are on the date of signature duly authorized to execute this Licensing Addendum.

CONTRA COSTA COUNTY
("CUSTOMER")

CORELOGIC SOLUTIONS, LLC
("CORELOGIC")

By: _____
Authorized Signature

By: _____
Authorized Signature

Name: _____

Name: _____

Title: _____

Title: _____

Date: _____

Date: _____

Address: 255 Glacier Drive
Martinez, California 94553

Address: 40 Pacifica, Suite 900
Irvine, California 92618

Facsimile: _____

Facsimile: (949) 214-1030

**STATEMENT OF WORK SR000442470602
FOR RISK ANALYSIS SERVICES**

This Statement of Work SR000442470602 for Risk Analysis (“SOW”) is between CoreLogic Solutions, LLC, a California limited liability company (“CoreLogic”) and Contra Costa County, a political subdivision of the State of California, on behalf of its Public Works Department (“Customer”) (collectively, the “Parties”, or individually, a “Party”). This SOW is subject to the Master Services Agreement and the Licensing Addendum (the “Licensing Addendum”) dated August 1, 2022 between Customer and CoreLogic, and all subsequent amendments, exhibits, or attachments between the Parties (collectively, the “Agreement”). This SOW is effective as of August 1, 2022 (“SOW Effective Date”). The Parties agree as follows:

I. SERVICES, DELIVERY & FEES: CoreLogic shall provide Customer with the Services listed in the attached Fee Schedule Exhibit detailing Services, delivery and fee information (“Fee Schedule”) via the specified delivery method. If the Fee Schedule indicates that an exhibit is attached, the additional terms and conditions set forth in the exhibit apply to the Service.

II. ADDITIONAL FEE INFORMATION:

A. Monthly Flat Fee with Overage: Customer shall pay to CoreLogic a monthly flat fee for packages as set forth in the Fee Schedule. The base fees and overage fees are in addition to the monthly flat fee and do not carry-over towards satisfying the fees for any other month.

B. Annual Fee Increase: The Fees for the Services under this SOW shall increase 3% annually, rounded to the nearest \$0.01, on the first day of each SOW Renewal Term.

III. PERMITTED APPLICATIONS: The Services shall be used solely for the applications specified below in accordance with the terms and conditions of this Agreement.

A. Customer’s Use:

1. Internal Use: Customer shall use the Services solely for Customer’s own internal business purposes of risk management. Customer shall not resell, relicense or redistribute the Services in whole or in part.

IV. SOW TERM AND RENEWAL: The term of this SOW is for 12 months, commencing on the SOW Effective Date, and thereafter shall automatically renew for additional successive 12 month terms (each a SOW Renewal Term”) unless either Party gives the other Party at least 60 day’s written notice of termination prior to the expiration of the then-current term.

V. EXECUTION: This SOW may be executed in any number of counterparts, each of which is deemed an original, and all taken together constitute one and the same instrument. If this SOW is executed in counterparts, no signatory is bound until all Parties have duly executed this SOW and all Parties have received a fully executed SOW. The Parties acknowledge that any signature transmitted by facsimile or e-mail (in .pdf, .tif, .jpeg, or a similar format), or a photocopy of such transmission, is deemed to constitute the original signature of such Party to this SOW. The individuals signing below represent that they are authorized to do so by and on behalf of the Party for whom they are signing.

[SIGNATURES ON FOLLOWING PAGE]

THE PARTIES HAVE READ, UNDERSTOOD AND AGREED TO THE TERMS AND CONDITIONS OF THIS SOW.

**CONTRA COSTA COUNTY
("CUSTOMER")**

**CORELOGIC SOLUTIONS, LLC
("CORELOGIC")**

By: _____
Authorized Signature

By: _____
Authorized Signature

Name: _____

Name: _____

Title: _____

Title: _____

Date: _____

Date: _____

Address: 255 Glacier Drive
Martinez, California 94553

Address: 40 Pacifica, Suite 900
Irvine, California 92618

FEE SCHEDULE EXHIBIT

**Risk Analysis
Services, Delivery & Fee Schedule**

CoreLogic shall deliver the Services to Customer via any of the following delivery platforms, as applicable: (i) CoreLogic’s secure, password-protected Internet site: realquest.com (“RealQuest”); or (ii) RealQuest Self-Service Batch; or (iii) Connect2Data XML as further described in the Connect2Data Requirements above (“C2D XML”); or (iv) CoreBatch; or (v) the following **Third Party Platforms**: Ellie Mae’s Encompass (“Encompass”); Calyx Point; CounselorDirect; Mortgage Cadence Portal (“Mortgage Cadence”); DRI Default Portal (“DRI”); RealEC Portal (“RealEC”); and QuestSoft Compliance EAGLE®.

RealQuest Statewide Starter Investor Package - \$150.00 per month - California				
Services	Base Fees (per report/record)	CODE	# of Reports/Records Included per Month	Overage Price (per report/record)
Property Detail	Included	IQ2RPQ	150	\$1.31
Comparable Sales - Detailed	Included	IQ2RWQ	150	\$2.21
Foreclosure Activity/ Detail	Included	IQ2FRQ	150	\$2.25
Street Map Plus	Included	IQ2SMQ	150	\$0.15
Map Search	Included	IQ2MSQ	Included	N/A
Full Transaction History	Included	IQ2TRQ	150	\$4.73
Custom Search: Standard Property Detail	0.25	IQ2REQ	N/A	N/A
Custom Search: Property Characteristics	0.05	IQ2ECQ	N/A	N/A
Custom Search: Expanded Property Characteristics	0.05	IQ2EXQ	N/A	N/A
Custom Search: Mortgage Information	0.12	IQ2EMQ	N/A	N/A
Custom Search: Transaction Report	0.12	IQ2ETQ	N/A	N/A
Custom Search: Specialty Fields	0.05	IQ2ESQ	N/A	N/A
Document image	\$5.50	IQ2IAQ, IQ2IBQ, IQ2IFQ, IQ2IHQ, IQ2IMQ, IQ2IRQ, IQ2ISQ, IQ2ITQ	N/A	N/A

GEOGRAPHIC COVERAGE EXHIBIT

- RealQuest Statewide Starter Investor Package
 - Package - \$150.00 monthly
 - State(s) included: California



Contra
Costa
County

To: Board of Supervisors
From: Ann Elliott, Human Resources Director
Date: July 26, 2022

Subject: Contract extension with Great-West Life & Annuity Insurance Company for Administrative Services of the 457 Deferred Compensation Plan

RECOMMENDATION(S):

APPROVE and AUTHORIZE the County Administrator, or Designee, to execute a contract amendment with Great-West Life & Annuity Insurance Company, d/b/a Empower Retirement to extend the term from August 1, 2022 through July 31, 2023, for recordkeeping and administrative services for the 457 Deferred Compensation Plan.

FISCAL IMPACT:

The contract is funded by an \$18 administration fee charged to participant 457 Deferred Compensation Plan accounts. There is no fiscal impact beyond overhead administrative support costs, which are offset through the Contra Costa County Deferred Compensation Plan (I.R.C. § 457) ("the Plan").

BACKGROUND:

In July of 2019, the County approved a contract with Great-West Life & Annuity Insurance Company, d/b/a Empower Retirement, with regards to the Contra Costa County Deferred Compensation Plan (I.R.C. § 457) ("the Plan").

Empower provides specific administrative and recordkeeping services in connection with the Plan. Empower provides enrollment support to the County and its employees. Empower also provides for initial and ongoing education for new hires and those who choose to participate in the Plan ("Participants"), including face-to-face group sessions and on-on-one consultations. Participants are provided access to a participant website that is customized to their needs and will provide Plan Participants with powerful tools that they can use 24/7. Among other options, Participants are able to do the following on the participant website:

-

APPROVE

OTHER

RECOMMENDATION OF CNTY ADMINISTRATOR

RECOMMENDATION OF BOARD COMMITTEE

Action of Board On: **07/26/2022** APPROVED AS RECOMMENDED OTHER

Clerks Notes:

VOTE OF SUPERVISORS

I hereby certify that this is a true and correct copy of an action taken and entered on the minutes of the Board of Supervisors on the date shown.

ATTESTED: July 26, 2022

Monica Nino, County Administrator and Clerk of the Board of Supervisors

Contact: Salma Sadiq, 925-655-2176

By: , Deputy

cc:

BACKGROUND: (CONT'D)

transfer assets;

- make beneficiary designations;
- calculate estimated health care expenses based on individualized information;
- calculate estimated monthly retirement income and goals based on Participant's financial data;
- access information about investment options, such as prospectuses.

Participants are able to contact Empower through various means:

- Through the participant website. Participants can access real time conversations with customer service representatives using Live Chat.
- By phone. Participants are able to contact Empower service representatives through the toll-free number 833-457-2626. Empower's toll free customer service hours include evenings and Saturdays.
- By a toll-free automated voice response system, Participants are able to inquire or make account changes from a touch-tone telephone. Inquiry services available from the automated voice response system will use share prices, unit values and account balances that are as of the last calculated unit value/share price.

Empower's customer service representatives and field onsite representatives are required to hold Financial Industry Regulatory Authority Series 6 and 63 licenses, meaning that, when authorized, they have the capacity to provide professional financial advice to Plan Participants.

Empower provides educational and communication materials to Participants regarding financial investing, retirement options, and planning tools pursuant to the Plan. In addition, Empower makes quarterly benefit statements available to Participants, including on the participant website, and circulates Plan notices.

Empower offers fully automated loan administration, making it easy for Participants to monitor as well as apply for loans. They also administer distributions to Participants, process Participant rollover contributions and provide Participants with transaction and investment statements.

Empower provides annual reports to the County concerning the services it has provided, as well as other information such as investment-related and benefit payment information. The County, as the Plan Sponsor, has access to Empower's online recordkeeping system which allows for communication regarding inquiries or changes.

The agreement with Empower contains modified indemnification language. Following the expiration of this extension, an additional option to renew the contract for one more year will remain under the parties' contract.

CONSEQUENCE OF NEGATIVE ACTION:

Without the contract amendment, the County will not have a contract in place for the performance of necessary recordkeeping and administrative services in connection with its 457 Plan.



Contra
Costa
County

To: Board of Supervisors
From: Ann Elliott, Human Resources Director
Date: July 26, 2022

Subject: Contract extension with Great-West Trust Company, LLC for maintaining a trust for assets for the 457 Deferred Compensation Plan

RECOMMENDATION(S):

APPROVE and AUTHORIZE the County Administrator, or Designee, to execute an amendment with Great-West Trust Company, LLC, to extend the term of a contract for maintaining a trust for assets for the 457 Deferred Compensation Plan from August 1, 2022 through July 30, 2023.

FISCAL IMPACT:

The contract is funded by administration fees charged to participant 457 Deferred Compensation Plan accounts. There is no fiscal impact beyond overhead administrative support costs, which are offset through the Contra Costa County Deferred Compensation Plan (I.R.C. § 457) (“the Plan”).

BACKGROUND:

In July of 2019, the County approved a contract with Great-West Life & Annuity Insurance Company, d/b/a Empower Retirement, with regards to administrative and recordkeeping services for the Contra Costa County Deferred Compensation Plan (I.R.C. § 457) ("the Plan"). At the same time, the Board of Supervisors also authorized entering into related contracts, including a trust agreement with Great-West Trust Company, LLC.

APPROVE

OTHER

RECOMMENDATION OF CNTY ADMINISTRATOR

RECOMMENDATION OF BOARD COMMITTEE

Action of Board On: **07/26/2022** APPROVED AS RECOMMENDED OTHER

Clerks Notes:

VOTE OF SUPERVISORS

I hereby certify that this is a true and correct copy of an action taken and entered on the minutes of the Board of Supervisors on the date shown.

ATTESTED: July 26, 2022

Monica Nino, County Administrator and Clerk of the Board of Supervisors

Contact: Salma Sadiq, 925-655-2176

By: , Deputy

cc:

BACKGROUND: (CONT'D)

Under the trust agreement, the Great-West Trust Company, LLC, maintains a trust in connection with the Plan. The trust was established and operates for the exclusive benefit of trust funds for the Plan, which includes Plan contributions and assets. The Great-West Trust Company, LLC serves as the Trustee under the trust and, in this capacity, manages and invests the trust fund for the exclusive benefit of Plan participants and their beneficiaries. The trust agreement sets forth the general duties and powers of Great-West Trust Company, LLC. Such duties and powers include, but are not limited to, receiving contributions; administering the exclusive benefit trust fund; making payments from the trust; transferring and accepting property for eligible rollovers; and various ministerial acts. The Trust Agreement contains modified indemnification language and a limitation of liability.

Following the expiration of this extension, an additional option to renew the contract for one more year will remain under the parties' contact.

CONSEQUENCE OF NEGATIVE ACTION:

Without the contract amendment, the County will not have a contract in place for the maintenance of the trust fund in connection with the 457 Plan.



Contra
Costa
County

To: Board of Supervisors
From: Anna Roth, Health Services Director
Date: July 26, 2022

Subject: Novation Contract #24-707-67 with Contra Costa ARC (DBA VistAbility)

RECOMMENDATION(S):

APPROVE and AUTHORIZE the Health Services Director, or designee, to execute on behalf of the County Novation Contract #24-707-67 with Contra Costa ARC (DBA VistAbility), a non-profit corporation, in an amount not to exceed \$2,490,676, to provide wrap-around services including community-based mental health treatment, case management and crisis intervention for children who are Seriously Emotionally Disturbed (SED) in East Contra Costa County, for the period from July 1, 2022 through June 30, 2023, which includes a six-month automatic extension through December 31, 2023, in an amount not to exceed \$1,245,338.

FISCAL IMPACT:

Approval of this contract will result in budgeted expenditures of up to \$2,490,676 and will be funded by 50% Federal Medi-Cal (\$1,245,338) and 50% Mental Health Realignment (\$1,245,338) revenues. (No rate increase)

BACKGROUND:

This contract meets the social needs of the County's population by providing mental health services for preschoolers with measurable delays in interpersonal, social/emotional, language and cognitive development, and for children who are at risk for such delays, including abused, developmentally delayed, SED and environmentally deprived children who do not meet the criteria for any categorical funding source for services. The County has been contracting with Contra Costa ARC (DBA VistAbility) since July 1974.

APPROVE

OTHER

RECOMMENDATION OF CNTY ADMINISTRATOR

RECOMMENDATION OF BOARD COMMITTEE

Action of Board On: **07/26/2022** APPROVED AS RECOMMENDED OTHER

Clerks Notes:

VOTE OF SUPERVISORS

I hereby certify that this is a true and correct copy of an action taken and entered on the minutes of the Board of Supervisors on the date shown.

ATTESTED: July 26, 2022

Monica Nino, County Administrator and Clerk of the Board of Supervisors

Contact: Suzanne Tavano, Ph.D.,
925-957-5212

By: , Deputy

cc: Alaina Floyd, marcy.wilham

BACKGROUND: (CONT'D)

On December 14, 2021, the Board of Supervisors approved Contract #24-707-65, with Contra Costa ARC (DBA VistAbility), in an amount not to exceed \$2,414,250 for the provision of wrap-around and mental health treatment services for SED children and their families in East Contra Costa County for the period from July 1, 2021 through June 30, 2022, which included a six-month automatic extension through December 31, 2022, in an amount not to exceed \$1,207,125.

On February 1, 2022, the Board of Supervisors approved Contract Amendment #24-707-66, effective January 1, 2022 to increase the per minute billing rates due to COVID-19, with no change in the original payment limit or term.

Approval of Novation Contract #24-707-67 will replace the automatic extension under the prior contract and allow the contractor to continue providing services through June 30, 2023.

CONSEQUENCE OF NEGATIVE ACTION:

If this contract is not approved, severely emotionally disturbed children within East Contra Costa County will have reduced access to mental health services as the County solicits and engages an alternative contractor.

CHILDREN'S IMPACT STATEMENT:

This program supports the following Board of Supervisors' community outcomes: "Children Ready for and Succeeding in School"; "Families that are Safe, Stable, and Nurturing"; and "Communities that are Safe and Provide a High Quality of Life for Children and Families". Expected program outcomes include an increase in positive social and emotional development as measured by the Child and Adolescent Functional Assessment Scale (CAFAS).



Contra
Costa
County

To: Board of Supervisors
From: Anna Roth, Health Services Director
Date: July 26, 2022

Subject: Contract #23-475-10 with K. B. R., Inc. (dba Rash Curtis & Associates)

RECOMMENDATION(S):

APPROVE and AUTHORIZE the Health Services Director, or designee, to execute on behalf of the County Contract #23-475-10 with K. B. R., Inc. (dba Rash Curtis & Associates), a corporation, in an amount not to exceed \$450,000, to provide debt collection services for unpaid accounts for the Health Services Department (HSD), for the period July 1, 2022 through June 30, 2023.

FISCAL IMPACT:

The contractor will be paid on a commission basis for debts it actually collects and the contract will be funded 100% by Hospital Enterprise Fund I revenues.

BACKGROUND:

This contract will meet the social needs of the County providing collection services for unpaid accounts for services rendered by the HSD including sending letters, making phone calls, reporting to credit bureaus on behalf of the County, since July 2010. They also provide collection services on non-medical past due accounts for the Environmental Health Division.

On April 27, 2021, the Board of Supervisors

APPROVE

OTHER

RECOMMENDATION OF CNTY ADMINISTRATOR

RECOMMENDATION OF BOARD COMMITTEE

Action of Board On: **07/26/2022** APPROVED AS RECOMMENDED OTHER

Clerks Notes:

VOTE OF SUPERVISORS

I hereby certify that this is a true and correct copy of an action taken and entered on the minutes of the Board of Supervisors on the date shown.

ATTESTED: July 26, 2022

Monica Nino, County Administrator and Clerk of the Board of Supervisors

Contact: Patrick Godley, 925-957-5405

By: , Deputy

cc: Cristeta Rovira Hernandez

BACKGROUND: (CONT'D)

approved Contract #23-475-9 with K. B. R., Inc. (dba Rash Curtis & Associates), in an amount not to exceed \$450,000, for the provision of debt collection services for unpaid accounts for the HSD, for the period from July 1, 2021 through June 30, 2022.

Approval of Contract #23-475-10 will allow this contractor to continue providing debt collection services for unpaid accounts through June 30, 2023.

CONSEQUENCE OF NEGATIVE ACTION:

If this contract is not approved, the County will not be able to receive payment for unpaid debt collections recovered by the contractor's services.



Contra
Costa
County

To: Board of Supervisors
From: Anna Roth, Health Services Director
Date: July 26, 2022

Subject: Contract #74-639-2 with Shelter, Inc.

RECOMMENDATION(S):

APPROVE and AUTHORIZE the Health Services Director, or designee, to execute on behalf of the County Contract #24-639-2 with Shelter, Inc. a non-profit corporation, in an amount not to exceed \$335,152 to provide specialty housing for adults participating in substance use disorder treatment, for the period from July 1, 2022 through June 30, 2023.

FISCAL IMPACT:

Approval of this contract will result in budgeted expenditures of up to \$335,152 and will be funded by 78% Substance Abuse Prevention and Treatment Block Grant (\$261,500) and 22% Substance Abuse Prevention and Treatment Block Perinatal Grant (\$73,652) revenues. (Rate increase)

BACKGROUND:

The county has been contracting with Shelter, Inc., since October 2021 to provide specialty housing for adults participating in substance use disorder treatment.

In December 2021, the County Administrator approved and the Purchasing Services Manager executed Contract #74-639 with Shelter, Inc., in an amount not to exceed \$166,861, to provide specialty housing for adults participating in substance use disorder treatment, for the period October 1, 2021 through June 30, 2022.

On June 21, 2022, the Board of Supervisors approved Amendment Agreement #74-639-1 to increase the payment limit from \$166,861 to \$216,612, effective May 1, 2022, to provide additional specialty housing for adults participating in substance use disorder treatment with no change in the term October 1, 2021 through June 30, 2022.

Approval of Contract #74-639-2 will allow the contractor to continue providing services through June 30, 2023.

CONSEQUENCE OF NEGATIVE ACTION:

If this contract is not approved, county clients will not have access to this contractor's services.

APPROVE

OTHER

RECOMMENDATION OF CNTY ADMINISTRATOR

RECOMMENDATION OF BOARD COMMITTEE

Action of Board On: **07/26/2022** APPROVED AS RECOMMENDED OTHER

Clerks Notes:

VOTE OF SUPERVISORS

I hereby certify that this is a true and correct copy of an action taken and entered on the minutes of the Board of Supervisors on the date shown.

ATTESTED: July 26, 2022

Monica Nino, County Administrator and Clerk of the Board of Supervisors

Contact: Suzanne Tavano, Ph.D,
925-957-5169

By: , Deputy



Contra
Costa
County

To: Board of Supervisors
From: Anna Roth, Health Services Director
Date: July 26, 2022

Subject: Contract #24-243-77 with R.E.A.C.H. Project

RECOMMENDATION(S):

APPROVE and AUTHORIZE the Health Services Director, or designee, to execute on behalf of the County Contract #24-243-77 with R.E.A.C.H. Project, a non-profit corporation, in an amount not to exceed \$1,756,443 to provide drug abuse prevention and treatment services to youth and adults in East County, for the period from July 1, 2022 through June 30, 2023.

FISCAL IMPACT:

Approval of this contract will result in budgeted expenditures of up to \$1,756,443 and will be funded by 88% Drug Medi-Cal (\$1,544,588), 11% Federal Substance Abuse Prevention and Treatment Set-Aside Grants (\$199,855) and 1% Probation Department (\$12,000) revenues. (Rate increase)

BACKGROUND:

The County has been contracting with R.E.A.C.H. Project, since July 1981 to provide drug abuse prevention and treatment services. This contract meets the social needs of the County's population by providing specialized substance abuse treatment and prevention programs to help clients to achieve and maintain sobriety and to experience the associated benefits of self-sufficiency, family reunification, cessation of criminal activity and productive engagement in the community.

On July 13, 2021, the Board of Supervisors approved Contract #24-243-73 with R.E.A.C.H. Project to provide drug abuse prevention and treatment services at the contractor's facilities throughout East County, in the amount of \$1,274,284 for the period from July 1, 2021 through June 30, 2022.

APPROVE

OTHER

RECOMMENDATION OF CNTY ADMINISTRATOR

RECOMMENDATION OF BOARD COMMITTEE

Action of Board On: **07/26/2022** APPROVED AS RECOMMENDED OTHER

Clerks Notes:

VOTE OF SUPERVISORS

I hereby certify that this is a true and correct copy of an action taken and entered on the minutes of the Board of Supervisors on the date shown.

ATTESTED: July 26, 2022

Monica Nino, County Administrator and Clerk of the Board of Supervisors

Contact: Suzanne Tavano, Ph.D,
925-957-5169

By: , Deputy

cc: E Suisala , M Wilhelm

BACKGROUND: (CONT'D)

On April 12, 2022, the Board of Supervisors approved Amendment Agreement #24-243-75 to increase the payment limit from \$1,274,284 to \$1,346,995, effective January 1, 2022, to provide additional drug abuse prevention and treatment services with no change in the term July 1, 2021 through June 30, 2022.

On June 21, 2022, the Board of Supervisors approved Amendment Agreement #24-243-76 to increase the payment limit from \$1,346,995 to \$1,817,155, effective January 1, 2022, to provide additional drug abuse prevention and treatment services with no change in the term July 1, 2021 through June 30, 2022.

Approval of Contract #24-243-77 will allow the contractor to continue providing services through June 30, 2023.

CONSEQUENCE OF NEGATIVE ACTION:

If this contract is not approved, the County's clients will not receive substance abuse treatment from this contractor, resulting in an overall reduction of services to a community at risk for incarceration.

CHILDREN'S IMPACT STATEMENT:

This prevention and treatment program supports the following Board of Supervisors' community outcomes: "Children Ready For and Succeeding in School"; "Families that are Safe, Stable, and Nurturing"; and "Communities that are Safe and Provide a High Quality of Life for Children and Families". Expected program outcomes include addicted youth being provided an opportunity to prevent or recover from the effects of alcohol or other drug use, become self-sufficient, and return to their families as productive individuals.



Contra
Costa
County

To: Board of Supervisors
From: Anna Roth, Health Services Director
Date: July 26, 2022

Subject: Contract #74-174-46 with Bi-Bett

RECOMMENDATION(S):

APPROVE and AUTHORIZE the Health Services Director, or designee, to execute on behalf of the County Contract #74-174-46 with Bi-Bett, a non-profit corporation, in an amount not to exceed \$5,229,208, to provide substance use disorder prevention, treatment, and detoxification services, for the period from July 1, 2022 through June 30, 2023.

FISCAL IMPACT:

Approval of this contract will result in budgeted expenditures of up to \$5,229,208 and will be funded by 71% Federal Medi-Cal (\$3,689,992), 25% Substance Abuse Treatment and Prevention Block Grant (\$1,313,630), and 4% Assembly Bill 109 (\$225,586) revenues. (Rate increase)

BACKGROUND:

The Behavioral Health Services Department has been contracting with Bi-Bett since May 2002 to provide substance use disorder treatment services for County residents referred through the Behavioral Health Access Line. This contract meets the social needs of the County's population by providing specialized substance use disorder treatment services so that men and women, including women with children, are provided an opportunity to achieve and maintain sobriety and to experience the associated benefits of self-sufficiency, family reunification, cessation of criminal activity and productive engagement in the community.

On July 27, 2021, the Board of Supervisors approved Contract #74-174-39, with Bi-Bett, in an amount not to exceed \$5,232,481 to provide substance use disorder treatment services for County residents referred through the Behavioral Health Access Line, for the period from July 1, 2021 through June 30, 2022.

APPROVE

OTHER

RECOMMENDATION OF CNTY ADMINISTRATOR

RECOMMENDATION OF BOARD COMMITTEE

Action of Board On: **07/26/2022** APPROVED AS RECOMMENDED OTHER

Clerks Notes:

VOTE OF SUPERVISORS

I hereby certify that this is a true and correct copy of an action taken and entered on the minutes of the Board of Supervisors on the date shown.

ATTESTED: July 26, 2022

Monica Nino, County Administrator and Clerk of the Board of Supervisors

Contact: Suzanne Tavano, Ph.D,
925-957-5169

By: , Deputy

cc: E Suisala , M Wilhelm

BACKGROUND: (CONT'D)

On November 23, 2021, the Board of Supervisors approved Contract Amendment Agreement #74-174-40, effective July 1, 2021, to modify the rates with no change in the original payment limit of \$5,232,481, and no change in the original term of July 1, 2021 through June 30, 2022.

On February 1, 2022, the Board of Supervisors approved Amendment Agreement #74-174-42, effective January 1, 2022, to modify rates with no change in the original payment limit of \$5,232,481, and no change in the original term of July 1, 2021 through June 30, 2022.

On April 12, 2022, the Board of Supervisors approved Amendment Agreement #74-174-43, effective January 1, 2022, to modify rates with no change in the original payment limit of \$5,232,481, and no change in the original term of July 1, 2021 through June 30, 2022.

On May 3, 2022, the Board of Supervisors approved Amendment Agreement #74-174-44, effective April 1, 2022, to modify rates with no change in the original payment limit of \$5,232,481, and no change in the original term of July 1, 2021 through June 30, 2022.

On June 21, 2022, the Board of Supervisors approved Amendment Agreement #74-174-45, effective August 5, 2021, to modify rates with no change in the original payment limit of \$5,232,481, and no change in the original term of July 1, 2021 through June 30, 2022.

Approval of Contract #74-174-46 will allow the contractor to continue providing substance use disorder treatment services through June 30, 2023.

CONSEQUENCE OF NEGATIVE ACTION:

If this contract is not approved, persons referred through the Drug Court, pregnant women, and other County clients will not receive drug abuse prevention, treatment, and testing services from this contractor.

CHILDREN'S IMPACT STATEMENT:

This Alcohol and Drug Abuse prevention program supports the Board of Supervisors' "Families that are Safe, Stable, and Nurturing" and "Communities that are Safe and Provide a High Quality of Life for Children and Families" community outcomes by providing individual, group, and family counseling; substance abuse education; rehabilitation support services; and substance abuse prevention services. Expected outcomes include increased knowledge about the impact of addiction; decreased use of alcohol, tobacco and other drugs; increased use of community-based resources; and increased school and community support for youth and parents in recovery.



Contra
Costa
County

To: Board of Supervisors
From: Anna Roth, Health Services Director
Date: July 26, 2022

Subject: Amendment #27-277-26 with Kaiser Foundation Health Plan, Inc.

RECOMMENDATION(S):

APPROVE and AUTHORIZE the Health Services Director, or designee, to execute on behalf of the County Contract Amendment Agreement #27-277-26 with Kaiser Foundation Health Plan, Inc., a non-profit corporation, effective July 1, 2022 to amend Contract #27-277-20 (as amended by Amendment Agreement #27-277-21, Amendment/Extension Agreement #27-277-22 and Amendment Agreement #27-277-25) with no change in the payment limit of \$600,000,000 to revise the Delegation Agreement to current National Committee for Quality Assurance (NCQA) accreditation standards, and revise reporting requirements, for continuing Medi-Cal services for Contra Costa Health Plan (CCHP) members enrolled in the Kaiser Health Plan with no change in the term of the agreement that is renewed for successive two-year periods, until such time it is terminated by either party.

FISCAL IMPACT:

Approval of this amendment will result in no additional contractual expenditures as funded 100% by CCHP Enterprise Fund II.

BACKGROUND:

CCHP has an obligation to provide certain specialized health care services for its members under the terms of their Individual and Group Health Plan membership contracts with the County. This contractor has been a part of the CCHP Provider Network since October 1, 2004, providing health care services for CCHP Medi-Cal recipients enrolled in the Kaiser Foundation Health Plan.

APPROVE

OTHER

RECOMMENDATION OF CNTY ADMINISTRATOR

RECOMMENDATION OF BOARD COMMITTEE

Action of Board On: **07/26/2022** APPROVED AS RECOMMENDED OTHER

Clerks Notes:

VOTE OF SUPERVISORS

I hereby certify that this is a true and correct copy of an action taken and entered on the minutes of the Board of Supervisors on the date shown.

ATTESTED: July 26, 2022

Monica Nino, County Administrator and Clerk of the Board of Supervisors

Contact: Sharron Mackey, 925-313-6104

By: , Deputy

cc: K Cyr, M Wilhelm

BACKGROUND: (CONT'D)

On September 27, 2016, the Board of Supervisors approved Contract #27-277-20 with Kaiser Foundation Health Plan, Inc., in an amount not to exceed \$600,000,000 to provide health care services for Medi-Cal recipients enrolled in the Kaiser Foundation Health Plan, for the period from October 1, 2016 through September 30, 2019.

On July 10, 2018, the Board of Supervisors approved Contract Amendment Agreement #27-277-21, to add a Delegation Agreement with no change in the payment limit of \$600,000,000 or term of October 1, 2016 through September 30, 2019.

On September 10, 2019, the Board of Supervisors approved Contract Amendment/Extension Agreement #27-277-22, to extend the term from September 30, 2019 to September 30, 2021, with no change in the payment limit of \$600,000,000, to allow the contractor to continue to provide additional Medi-Cal services to Medi-Cal members enrolled in the Kaiser Health Plan through September 30, 2021.

On September 21, 2021 the Board of Supervisors approved item C.34 to clarify incorrect term language as previously approved by the Board on September 27, 2016, July 10, 2018 and September 10, 2019 to correct the term to match the agreement so it will automatically be renewed for successive two-year periods, until such time it is terminated by either party.

On January 18, 2022 the Board of Supervisors approved Contract Amendment Agreement #27-277-25 to modify the Delegation Agreement, to include data exchange requirements per the Department of Health Care Services All Plan Letter 20-017, and revise reporting requirements for continuing Medi-Cal services for CCHP members enrolled in the Kaiser Health Plan with no change in the payment limit of \$600,000,000 or term.

Approval of Contract Amendment Agreement #27-277-26 will modify the Delegation Agreement, to include current NCQA accreditation standards, and revise reporting requirements, for continuing Medi-Cal services for CCHP members enrolled in the Kaiser Health Plan with no change in the term of the agreement that is renewed for successive two-year periods, until such time it is terminated by either party.

CONSEQUENCE OF NEGATIVE ACTION:

If this amendment is not approved, current NCQA accreditation standards, will not be included in the current agreement and the County may be out of compliance with NCQA standards.



Contra
Costa
County

To: Board of Supervisors
From: Anna Roth, Health Services Director
Date: July 26, 2022

Subject: Contract #24-259-72 with Center for Human Development

RECOMMENDATION(S):

APPROVE and AUTHORIZE the Health Services Director, or designee, to execute on behalf of County Contract #24-259-72 with Center for Human Development, a non-profit corporation, in an amount not to exceed \$780,600, to provide Substance Abuse Prevention and Treatment (SAPT) Primary Prevention Program services for high-risk youth, for the period from July 1, 2022 through June 30, 2023.

FISCAL IMPACT:

Approval of this contract will result in budgeted expenditures of up to \$780,600 and will be funded by 67% Federal SAPT Primary Prevention (\$520,497), 22% Coronavirus Response and Relief Supplemental Appropriations Act (\$170,779), and 11% American Rescue Plan Act (\$89,324) revenues. (Rate increase)

BACKGROUND:

The county has been contracting with Center for Human Development, since November 1997 to provide SAPT Primary Prevention Program services for high risk youth. This contract meets the social needs of county's population by providing specialized substance abuse prevention programs so that youth are provided an opportunity to prevent or recover from the effects of alcohol or other drug use, become self-sufficient, and return to their families as productive individuals.

On June 8, 2021, the Board of Supervisors approved Contract #24-259-70 with Center for Human Development, to provide SAPT primary prevention program services, in an amount not to exceed \$624,943, for the period July 1, 2021 through June 30, 2022.

On April 12, 2022, the Board of Supervisors approved Amendment Agreement #24-259-71, effective January 1, 2022, to increase the contract payment limit by \$87,709, from \$624,943 to a new payment limit of \$712,652, with no change in the original term of July 1, 2021 through June 30, 2022.

Approval of Contract #24-259-72 will allow this contractor to continue to provide SAPT primary prevention program services through June 30, 2023.

APPROVE

OTHER

RECOMMENDATION OF CNTY ADMINISTRATOR

RECOMMENDATION OF BOARD COMMITTEE

Action of Board On: **07/26/2022** APPROVED AS RECOMMENDED OTHER

Clerks Notes:

VOTE OF SUPERVISORS

I hereby certify that this is a true and correct copy of an action taken and entered on the minutes of the Board of Supervisors on the date shown.

ATTESTED: July 26, 2022

Monica Nino, County Administrator and Clerk of the Board of Supervisors

Contact: Suzanne Tavano, Ph.D,
925-957-5169

By: , Deputy

cc: E Suisala , M Wilhelm

CONSEQUENCE OF NEGATIVE ACTION:

If this contract is not approved, the county's clients will not receive substance abuse prevention and educational and environmental strategies for high-risk youth.

CHILDREN'S IMPACT STATEMENT:

This program supports the following Board of Supervisors' community outcomes: "Children Ready For and Succeeding in School"; "Families that are Safe, Stable, and Nurturing"; and "Communities that are Safe and Provide a High Quality of Life for Children and Families". Expected program outcomes include an increase in positive social and emotional development as measured by the Child and Adolescent Functional Assessment Scale (CAFAS).



Contra
Costa
County

To: Board of Supervisors
From: Anna Roth, Health Services Director
Date: July 26, 2022

Subject: Contract #74-535-8 with R.E.A.C.H. Project

RECOMMENDATION(S):

APPROVE and AUTHORIZE the Health Services Director, or designee, to execute on behalf of the County Contract #74-535-8 with R.E.A.C.H. Project, a non-profit corporation, in an amount not to exceed \$240,000, to provide substance use disorder prevention treatment services to Medi-Cal eligible County residents, for the period July 1, 2022 through June 30, 2023.

FISCAL IMPACT:

Approval of this contract will result in annual expenditures of up to \$240,000 and will be funded 100% by CalWORKS Alcohol and Other Drugs Services revenues. (Rate increase)

BACKGROUND:

This contract meets the social needs of the County’s population by providing mental health services to adolescents with emotional and behavioral problems to improve school performance, reduce unsafe behavioral practices, and reduce the need for out-of-home placements. The County has been contracting with R.E.A.C.H. Project, since January 2017 to provide mental health services and substance abuse prevention treatment services to Medi-Cal eligible County residents.

In August 2021, the County Administrator approved and the Purchasing Services Manager executed Contract #74-535-6 with R.E.A.C.H. Project, in an amount not to exceed \$200,000, for the provision of mental health services and substance abuse prevention treatment services to Medi-Cal eligible county residents, for the period July 1, 2021 through June 30, 2022.

APPROVE

OTHER

RECOMMENDATION OF CNTY ADMINISTRATOR

RECOMMENDATION OF BOARD COMMITTEE

Action of Board On: **07/26/2022** APPROVED AS RECOMMENDED OTHER

Clerks Notes:

VOTE OF SUPERVISORS

I hereby certify that this is a true and correct copy of an action taken and entered on the minutes of the Board of Supervisors on the date shown.

ATTESTED: July 26, 2022

Monica Nino, County Administrator and Clerk of the Board of Supervisors

Contact: Suzanne Tavano, Ph.D.,
925-957-5169

By: , Deputy

cc: E Suisala , M Wilhelm

BACKGROUND: (CONT'D)

On April 26, 2022, the Board of Supervisors approved Amendment Agreement #74-535-7, effective January 1, 2022, to increase the contract payment limit by \$40,000, from \$200,000 to a new payment limit of \$240,000, with no change in the original term of July 1, 2021 through June 30, 2022.

Approval of Contract #74-535-8 will allow the contractor to continue providing mental health services and substance abuse prevention treatment services to Medi-Cal eligible county residents, through June 30, 2023.

CONSEQUENCE OF NEGATIVE ACTION:

If this contract is not approved, the County's clients will not have access to this contractor's services, which may result in a reduction in the levels of service to the community.

CHILDREN'S IMPACT STATEMENT:

This program supports the following Board of Supervisors' community outcomes: "Children Ready For and Succeeding in School"; "Families that are Safe, Stable, and Nurturing"; and "Communities that are Safe and Provide a High Quality of Life for Children and Families". Expected program outcomes include an increase in positive social and emotional development as measured by the Child and Adolescent Functional Assessment Scale (CAFAS).



**Contra
Costa
County**

To: Board of Supervisors
From: Anna Roth, Health Services Director
Date: July 26, 2022

Subject: Contract #74-623-3 with Harmonic Solutions, LLC

RECOMMENDATION(S):

APPROVE and AUTHORIZE the Health Services Director, or designee, to execute on behalf of the County Contract #74-623-3 with Harmonic Solutions, LLC, a limited liability company, in an amount not to exceed \$1,217,291, to provide methadone maintenance treatment services for the period from July 1, 2022 through June 30, 2023.

FISCAL IMPACT:

Approval of this contract will result in budgeted expenditures of up to \$1,217,291 and will be funded by 50% Federal Medi-Cal (\$608,645) and 50% Drug Medi-Cal Realignment (\$608,646) revenues. (Rate increase)

BACKGROUND:

This contract meets the social needs of the County’s population by providing specialized substance abuse treatment and prevention programs to help clients to achieve and maintain sobriety and to experience the associated benefits of self-sufficiency, family reunification, cessation of criminal activity and productive engagement in the community. The County has been contracting with Harmonic Solutions, LLC., since January 2021.

On July 13, 2021, the Board of Supervisors approved Contract #74-623-1 with Harmonic Solutions, LLC, in an amount not to exceed \$1,190,143 to provide methadone treatment services through its Methadone Maintenance Clinics Program (Medi-Cal Drug Abuse Treatment Services) for the period from July 1, 2021 through June 30, 2022.

On October 5, 2021, the Board of Supervisors approved Amendment Agreement #74-543-2, to increase the contract payment limit by \$27,148, to a new payment limit of \$1,217,291, with no change in the original term of July 1, 2022 through June 30, 2022.

Approval of Contract #74-623-3 will allow the contractor to continue providing methadone treatment services through June 30, 2023.

-
- APPROVE OTHER
 - RECOMMENDATION OF CNTY ADMINISTRATOR RECOMMENDATION OF BOARD COMMITTEE
-

Action of Board On: **07/26/2022** APPROVED AS RECOMMENDED OTHER

Clerks Notes:

VOTE OF SUPERVISORS

I hereby certify that this is a true and correct copy of an action taken and entered on the minutes of the Board of Supervisors on the date shown.

ATTESTED: July 26, 2022

Monica Nino, County Administrator and Clerk of the Board of Supervisors

Contact: Suzanne Tavano, Ph.D,
925-957-5169

By: , Deputy

CONSEQUENCE OF NEGATIVE ACTION:

If this contract is not approved, County residents will not receive methadone maintenance treatment services needed to provide them an opportunity to achieve sobriety and recover from the effects of alcohol and other drug use, become self-sufficient, and return to their families as productive individuals.

CHILDREN'S IMPACT STATEMENT:

This program supports the following Board of Supervisors' community outcomes: "Children Ready For and Succeeding in School"; "Families that are Safe, Stable, and Nurturing"; and "Communities that are Safe and Provide a High Quality of Life for Children and Families". Expected program outcomes include an increase in positive social and emotional development as measured by the Child and Adolescent Functional Assessment Scale (CAFAS).



**Contra
Costa
County**

To: Board of Supervisors
From: Anna Roth, Health Services Director
Date: July 26, 2022

Subject: Contract #74-578-5 with Oxford House, Inc.

RECOMMENDATION(S):

APPROVE and AUTHORIZE the Health Services Director, or designee, to execute on behalf of the County Contract #74-578-5 with Oxford House, Inc., a non-profit corporation, in an amount not to exceed \$361,480, to provide access to recovery residences living facilities and services in order to assist residents maintain an alcohol-free and drug-free lifestyle and transition back into the community, for the period July 1, 2022 through June 30, 2023.

FISCAL IMPACT:

Approval of this contract will result in budgeted expenditures of up to \$361,480 and will be funded by 54% Coronavirus Response and Relief Supplemental Appropriations Act (\$195,856), 42% Substance Abuse Prevention and Treatment Discretionary Fund (\$150,624), 3% Assembly Bill 109 (\$10,000) and 1% Substance Abuse Prevention and Treatment Perinatal Grant (\$5,000) revenues. (Rate increase)

BACKGROUND:

The county has been contracting with Oxford House, Inc., since October 2018 to provide recovery residences living facilities and services for county residents. This contract meets the social needs of County’s population by providing specialized substance use disorder treatment services, so that men and women, including women with children, are provided an opportunity to achieve and maintain sobriety and to experience the associated benefits of self-sufficiency, family reunification, cessation of criminal activity and productive engagement in the community.

APPROVE

OTHER

RECOMMENDATION OF CNTY ADMINISTRATOR

RECOMMENDATION OF BOARD COMMITTEE

Action of Board On: **07/26/2022** APPROVED AS RECOMMENDED OTHER

Clerks Notes:

VOTE OF SUPERVISORS

I hereby certify that this is a true and correct copy of an action taken and entered on the minutes of the Board of Supervisors on the date shown.

ATTESTED: July 26, 2022

Monica Nino, County Administrator and Clerk of the Board of Supervisors

Contact: Suzanne Tavano, Ph.D,
925-957-5169

By: , Deputy

BACKGROUND: (CONT'D)

In July 2021, the County Administrator approved and the Purchasing Services Manager executed Contract #74-578-3 with Oxford House, Inc., in an amount not to exceed \$165,624, to provide access to recovery residences living facilities and services in order to assist residents maintain an alcohol-free and drug-free lifestyle and transition back into the community, for the period July 1, 2021 through June 30, 2022.

On June 21, 2022, the Board of Supervisors approved Amendment Agreement #74-578-4, effective January 1, 2022, to increase the payment limit from \$165,624 to a new payment limit of \$361,480, with no change in the original term of July 1, 2021 through June 30, 2022.

Approval of Contract #74-578-5 will allow the contractor to continue providing recovery residences living facilities and services through June 30, 2023.

CONSEQUENCE OF NEGATIVE ACTION:

If this contract is not approved, county's clients will not have access to this contractor's services.

CHILDREN'S IMPACT STATEMENT:

This Alcohol and Drug Abuse prevention program supports the Board of Supervisors' "Families that are Safe, Stable, and Nurturing" and "Communities that are Safe and Provide a High Quality of Life for Children and Families" community outcomes by providing individual, group, and family counseling; substance abuse education; rehabilitation support services; and substance abuse prevention services. Expected outcomes include increased knowledge about the impact of addiction; decreased use of alcohol, tobacco and other drugs; increased use of community-based resources; and increased school and community support for youth and parents in recovery.



**Contra
Costa
County**

To: Board of Supervisors
From: Anna Roth, Health Services Director
Date: July 26, 2022

Subject: Contract #74-610-10 with WestCare California, Inc.

RECOMMENDATION(S):

APPROVE and AUTHORIZE the Health Services Director, or designee, to execute on behalf of the County Contract #74-610-10 with WestCare California, Inc., a non-profit corporation, in an amount not to exceed \$1,878,999, to provide substance use disorder prevention, treatment, and detoxification services for Contra Costa County residents in West County, for the period July 1, 2022 through June 30, 2023.

FISCAL IMPACT:

Approval of this contract will result in budgeted expenditures of up to \$1,878,999 and will be funded by 72% Federal Medi-Cal (\$1,352,879) and 28% Substance Abuse Treatment and Prevention Block Grant (\$526,120) revenues. (Rate increase)

BACKGROUND:

The County has been contracting with WestCare California, Inc., since October 2019 to provide substance use disorder prevention, treatment, and detoxification treatment services for County residents in West County. This contract meets the social needs of the County’s population by providing specialized substance use disorder treatment services, so that men and women, including women with children, are provided an opportunity to achieve and maintain sobriety and to experience the associated benefits of self-sufficiency, family reunification, cessation of criminal activity and productive engagement in the community.

On July 13, 2021, the Board of Supervisors approved Contract #74-610-6, with WestCare California, Inc. for the provision of substance use disorder prevention, treatment and detoxification treatment services for County residents in West County who are referred through the Behavioral Health Access Line, in an amount not to exceed \$1,924,519, for the period July 1, 2021 through June 30, 2022.

On May 3, 2022, the Board of Supervisors approved Amendment Agreement #74-610-7, effective November 1, 2021, to increase the payment limit from \$1,924,519 to a new payment limit of \$2,092,935, with no change in the original term of July 1, 2021 through June 30, 2022.

APPROVE

OTHER

RECOMMENDATION OF CNTY ADMINISTRATOR

RECOMMENDATION OF BOARD COMMITTEE

Action of Board On: **07/26/2022** APPROVED AS RECOMMENDED OTHER

Clerks Notes:

VOTE OF SUPERVISORS

I hereby certify that this is a true and correct copy of an action taken and entered on the minutes of the Board of Supervisors on the date shown.

ATTESTED: July 26, 2022

Monica Nino, County Administrator and Clerk of the Board of Supervisors

Contact: Suzanne Tavano, Ph.D,
925-957-5169

By: , Deputy

BACKGROUND: (CONT'D)

On February 1, 2022, the Board of Supervisors approved Amendment Agreement #74-610-8, effective January 1, 2022, to modify the rates for residential substance use disorder prevention, treatment and detoxification treatment services, with no change in the payment limit of \$2,092,935, and no change in the original term of July 1, 2021 through June 30, 2022.

On June 7, 2022, the Board of Supervisors approved Amendment Agreement #74-610-9, effective April 1, 2022, to modify the rates for residential substance use disorder prevention, treatment and detoxification treatment services, with no change in the payment limit of \$2,092,935, and no change in the original term of July 1, 2021 through June 30, 2022.

Approval of Contract #74-610-10 will allow the contractor to continue providing substance use disorder prevention, treatment and detoxification services through June 30, 2023.

CONSEQUENCE OF NEGATIVE ACTION:

If this contract is not approved, the County's clients will not receive substance use disorder treatment from this contractor, resulting in an overall reduction of services to a community at risk for incarceration.

CHILDREN'S IMPACT STATEMENT:

This Alcohol and Drug Abuse prevention program supports the Board of Supervisors' "Families that are Safe, Stable, and Nurturing" and "Communities that are Safe and Provide a High Quality of Life for Children and Families" community outcomes by providing individual, group, and family counseling; substance abuse education; rehabilitation support services; and substance abuse prevention services. Expected outcomes include increased knowledge about the impact of addiction; decreased use of alcohol, tobacco and other drugs; increased use of community-based resources; and increased school and community support for youth and parents in recovery.



Contra
Costa
County

To: Board of Supervisors
From: Anna Roth, Health Services Director
Date: July 26, 2022

Subject: Contract #74-651 with Bay Area Alliance for Youth and Family Services

RECOMMENDATION(S):

APPROVE and AUTHORIZE the Health Services Director, or designee, to execute on behalf of the County Contract #74-651 with Bay Area Alliance for Youth and Family Services, a corporation, in an amount not to exceed \$200,000 to provide a Short Term Residential Therapeutic Program (STRTP) for Medi-Cal eligible youth, for the period July 1, 2022 through June 30, 2023, including a six-month automatic extension through December 31, 2023 in an amount not to exceed \$100,000.

FISCAL IMPACT:

Approval of this agreement will result in budgeted expenditures of up to \$200,000 and is funded by 50% Federal Medi-Cal and 50% Mental Health Realignment revenues.

BACKGROUND:

This contract meets the social needs of the County’s population by providing mental health services to youth with emotional and behavioral problems to improve school performance, reduce unsafe behavioral practices, and reduce the need for out-of-home placements.

Approval of this new Contract #74-651 allows the contractor to provide STRTP services through June 30, 2023.

CONSEQUENCE OF NEGATIVE ACTION:

If this contract is not approved, Medi-Cal eligible youth may experience reduced or discontinued behavioral health services.

CHILDREN'S IMPACT STATEMENT:

The recommendation supports the following children's outcome(s): Children and Youth Healthy and Preparing for Productive Adulthood; Families that are Safe, Stable and Nurturing; and Communities that are Safe and Provide a High Quality of Life for Children and Families.

APPROVE

OTHER

RECOMMENDATION OF CNTY ADMINISTRATOR

RECOMMENDATION OF BOARD COMMITTEE

Action of Board On: **07/26/2022** APPROVED AS RECOMMENDED OTHER

Clerks Notes:

VOTE OF SUPERVISORS

I hereby certify that this is a true and correct copy of an action taken and entered on the minutes of the Board of Supervisors on the date shown.

ATTESTED: July 26, 2022

Monica Nino, County Administrator and Clerk of the Board of Supervisors

Contact: Suzanne Tavano, Ph.D.,
925-957-5201

By: , Deputy



Contra
Costa
County

To: Board of Supervisors
From: Anna Roth, Health Services Director
Date: July 26, 2022

Subject: Contract #77-251-3 with Premier Surgery Center, L.P.

RECOMMENDATION(S):

APPROVE and AUTHORIZE the Health Services Director, or designee, to execute on behalf of the County Contract #77-251-3 with Premier Surgery Center, L.P., a limited partnership, in an amount not to exceed \$6,000,000, to provide ambulatory surgery center (ASC) services for Contra Costa Health Plan (CCHP) members, for the period from September 1, 2022 through August 31, 2024.

FISCAL IMPACT:

This contract will result in contractual service expenditures of up to \$6,000,000 over a two-year period and will be funded 100% by CCHP Enterprise Fund II revenues. (No rate increase)

BACKGROUND:

CCHP has an obligation to provide certain ambulatory surgery center services for its members according to the terms of their Individual and Group Health Plan membership contracts with the County. This contractor has been a member of the CCHP Provider Network since September 1, 2019.

On July 28, 2020, the Board of Supervisors approved Contract #77-251-1 with Premier Surgery Center, L.P., in the amount of \$5,000,000, for the provision of ASC services for CCHP members for the period September 1, 2020 through August 31, 2022.

APPROVE

OTHER

RECOMMENDATION OF CNTY ADMINISTRATOR

RECOMMENDATION OF BOARD COMMITTEE

Action of Board On: **07/26/2022** APPROVED AS RECOMMENDED OTHER

Clerks Notes:

VOTE OF SUPERVISORS

I hereby certify that this is a true and correct copy of an action taken and entered on the minutes of the Board of Supervisors on the date shown.

ATTESTED: July 26, 2022

Monica Nino, County Administrator and Clerk of the Board of Supervisors

Contact: Sharron Mackey, 925-313-6104

By: , Deputy

BACKGROUND: (CONT'D)

On March 8, 2022, the Board of Supervisors approved Contract Amendment Agreement #77-251-2 with Premier Surgery Center, L.P., to include the provision of surgery center services for CCHP members that are disabled adults requiring anesthesia services, with no increase in the payment limit of \$5,000,000, and no change in the original term September 1, 2020 through August 31, 2022.

Approval of Contract #77-251-3 will allow contractor to continue providing ambulatory surgery center services for CCHP members through August 31, 2024.

CONSEQUENCE OF NEGATIVE ACTION:

If this contract is not approved, certain ambulatory surgery center services for CCHP members under the terms of their Individual and Group Health Plan membership contracts with the County will not be provided.



Contra
Costa
County

To: Board of Supervisors
From: Anna Roth, Health Services Director
Date: July 26, 2022

Subject: Contract #26-749-10 with Stanford Health Care

RECOMMENDATION(S):

APPROVE and AUTHORIZE the Health Services Director, or designee, to execute on behalf of the County Contract #26-749-10 with Stanford Health Care (dba SHC Reference Laboratory), a non-profit corporation, including mutual indemnification, in an amount not to exceed \$45,000, to provide outside clinical laboratory services for Contra Costa Regional Medical Center (CCRMC) and Health Centers, for the period from July 1, 2022 through June 30, 2023.

FISCAL IMPACT:

Approval of this contract will result in annual contractual services of up to \$45,000 and will be funded 100% by Hospital Enterprise Fund I. (Rate Increase)

BACKGROUND:

CCRMC and Contra Costa Health Centers have an obligation to provide specialized outside clinical laboratory testing services for tests that are rarely requested and require special equipment which CCRMC does not have onsite. This contractor has been providing outside clinical laboratory testing for CCRMC since July 1, 2015.

In May 2021, the County Administrator approved and the Purchasing Services Manager executed Contract #26-749-9 with Stanford Health Care (dba SHC Reference Laboratory), in the amount not to exceed \$45,000 for the provision of specialized outside clinical laboratory testing services for tests requiring special equipment which CCRMC does not have onsite for the period July 1, 2021 through June 30, 2022.

Approval of Contract #26-749-10 will allow contractor to continue providing outside clinical laboratory services

APPROVE

OTHER

RECOMMENDATION OF CNTY ADMINISTRATOR

RECOMMENDATION OF BOARD COMMITTEE

Action of Board On: **07/26/2022** APPROVED AS RECOMMENDED OTHER

Clerks Notes:

VOTE OF SUPERVISORS

I hereby certify that this is a true and correct copy of an action taken and entered on the minutes of the Board of Supervisors on the date shown.

ATTESTED: July 26, 2022

Monica Nino, County Administrator and Clerk of the Board of Supervisors

Contact: Jaspreet Benepal, 925-370-5100

By: , Deputy

BACKGROUND: (CONT'D)

for CCRMC and Health Centers through June 30, 2023. This contract contains mutual indemnification.

CONSEQUENCE OF NEGATIVE ACTION:

If this contract is not approved, CCRMC and Health Centers will not have access to this contractor's specialty outside laboratory testing services.



Contra
Costa
County

To: Board of Supervisors
From: Anna Roth, Health Services Director
Date: July 26, 2022

Subject: Contract #23-766 with Richmond Community Foundation

RECOMMENDATION(S):

APPROVE and AUTHORIZE the Health Services Director, or designee, to execute on behalf of the County Contract #23-766 with Richmond Community Foundation, a non-profit corporation, in an amount not to exceed \$800,000, to recruit Community Based Organizations (CBOs) to perform outreach and education activities for the Contra Costa CARES Program, for the period from July 1, 2022 through February 28, 2023.

FISCAL IMPACT:

Approval of this 8-month contract will result in expenditures of up to \$800,000 and will be funded 63% by American Rescue Plan Act (\$500,000) and 37% by Contra Costa Health Plan Incentive Funding (\$300,000).

BACKGROUND:

The goal of the Contra Costa CARES Program is to provide comprehensive primary health care coverage and medical homes to low income, uninsured adults residing in Contra Costa County who are ineligible for full-scope Medi-Cal or Covered California and whose household gross income does not exceed 138% of the Federal Poverty Level. Specialty care, dental, vision, emergency care and hospitalization are not covered benefits of the program.

Richmond Community Foundation will recruit, retain, and coordinate with CBOs including faith-based organizations, to perform outreach and education activities with undocumented and/or uninsured adults ages 27-49 who are ineligible for health insurance. The primary objective is to target, educate/inform, pre-enroll, enroll, and follow up with low-income, immigrant undocumented, and/or uninsured communities who have been frontline workers in Contra Costa County into the Contra Costa CARES Program.

APPROVE

OTHER

RECOMMENDATION OF CNTY ADMINISTRATOR

RECOMMENDATION OF BOARD COMMITTEE

Action of Board On: **07/26/2022** APPROVED AS RECOMMENDED OTHER

Clerks Notes:

VOTE OF SUPERVISORS

I hereby certify that this is a true and correct copy of an action taken and entered on the minutes of the Board of Supervisors on the date shown.

ATTESTED: July 26, 2022

Monica Nino, County Administrator and Clerk of the Board of Supervisors

Contact: Anna Roth, 925-957-2670

By: , Deputy

cc: Marcy Wilhelm

BACKGROUND: (CONT'D)

Under Contract #23-766, the contractor's services will include, but are not limited to, recruitment, retention, and coordination of 10-15 CBOs, initiate and conduct #OneContraCosta Coalition meetings, and provide quarterly reporting to the County, through February 28, 2023.

CONSEQUENCE OF NEGATIVE ACTION:

If this contract is not approved, fewer low income, uninsured adults would have access to primary care services through the Contra Costa CARES Program.



Contra
Costa
County

To: Board of Supervisors
From: Anna Roth, Health Services Director
Date: July 26, 2022

Subject: Contract #74-653 with Syracuse University

RECOMMENDATION(S):

APPROVE and AUTHORIZE the Health Services Director, or designee, to execute Contract #74-653 with Syracuse University, an educational institution, in an amount not to exceed \$1,211,136, to provide assistance with the development and implementation of the Psychiatric Advance Directives Project (PADS) in Contra Costa County, for the period from July 1, 2022 through June 30, 2025.

FISCAL IMPACT:

Approval of this contract will result in expenditures of up to \$1,211,136 over a three-year period and will be funded by 100% Mental Health Services Act.

BACKGROUND:

In 2006, the Center for Medicare and Medicaid Services made it clear that a psychiatric advance directive (PAD)s should be part of psychiatric care. Approximately twenty-seven states have enacted laws and policies recognizing PADs. However, PADs are often written with a focus on physical health, with little to no room for psychiatric health, plans, arrangements, or instructions to assist in the event of a mental health crisis. Californians living with mental illness continue to face high rates of recidivism, inpatient non-voluntary hospitalization, homelessness, and incarceration.

The Psychiatric Advance Directive Project (PADS), is a multi-county collaborative

-
- APPROVE OTHER
 - RECOMMENDATION OF CNTY ADMINISTRATOR RECOMMENDATION OF BOARD COMMITTEE
-

Action of Board On: **07/26/2022** APPROVED AS RECOMMENDED OTHER

Clerks Notes:

VOTE OF SUPERVISORS

I hereby certify that this is a true and correct copy of an action taken and entered on the minutes of the Board of Supervisors on the date shown.

ATTESTED: July 26, 2022

Monica Nino, County Administrator and Clerk of the Board of Supervisors

Contact: Suzanne Tavano, Ph.D.,
925-957-5212

By: , Deputy

cc: Marcy Wilhelm

BACKGROUND: (CONT'D)

mental health services act innovation project in the State of California, which will engage Syracuse University, whose Burton Blatt Institute has expertise in the field of evaluation, disability rights, technology, and legislative efforts and will assist in the development and implementation of the PADS Project. The PADS Project seeks to make PADS accessible to mental health consumers, first responders, emergency departments and inpatient psychiatric units. The platform will operate in real-time, allowing consumers to create, access, store and share their PAD with healthcare providers and first responders across the state, giving them mediate access to consumer's PAD during a crisis. This Project is approved by the Mental Health Services and Accountability Commission.

This contract was submitted late to Contra Costa County, on May 31, 2022, due to Syracuse University collaborating on specifics of the project with multiple counties in the State of California.

Approval of this new contract #74-653 with Syracuse University will allow contractor to assist with the development and implementation services for the PADS in Contra Costa County including, but not limited to, project management, training, evaluation, media/marketing, technology and peer advocacy, through June 30, 2025.

CONSEQUENCE OF NEGATIVE ACTION:

If this contract is not approved, Contra Costa County will not be able to implement the PADS Program to assist with psychiatric advanced directives for improvement of patient care.



Contra
Costa
County

To: Board of Supervisors
From: Anna Roth, Health Services Director
Date: July 26, 2022

Subject: Contract #72-028-20 with Contra Costa Interfaith Transitional Housing, Inc. (dba Contra Costa Hope Solutions)

RECOMMENDATION(S):

APPROVE and AUTHORIZE the Health Services Director, or designee, to execute on behalf of the County Contract #72-028-20 with Contra Costa Interfaith Transitional Housing, Inc. (dba Hope Solutions), a non-profit corporation, in an amount not to exceed \$252,000, to provide housing advocacy services for people with HIV for the period from July 1, 2022 through June 30, 2023.

FISCAL IMPACT:

Approval of this contract will result in annual service expenditures of up to \$252,000 and will be funded as budgeted by the Department in FY 2022-2023 by 100% Housing Opportunities for Persons with AIDS (HOPWA) funding. (No rate increase)

BACKGROUND:

This contractor was selected to provide housing advocacy and navigation services for County residents diagnosed with HIV. This contract meets the social needs of the County's population. This contractor has been providing these services since March 1, 2012.

On October 5, 2021, the Board of Supervisors approved Contract #72-028-18 with Contra Costa Interfaith Transitional Housing, Inc., in an amount of \$218,000 for the provision of housing advocacy and navigation services for county residents diagnosed with HIV, for the period from July 1, 2021 through June 30, 2022.

APPROVE

OTHER

RECOMMENDATION OF CNTY ADMINISTRATOR

RECOMMENDATION OF BOARD COMMITTEE

Action of Board On: **07/26/2022** APPROVED AS RECOMMENDED OTHER

Clerks Notes:

VOTE OF SUPERVISORS

I hereby certify that this is a true and correct copy of an action taken and entered on the minutes of the Board of Supervisors on the date shown.

ATTESTED: July 26, 2022

Monica Nino, County Administrator and Clerk of the Board of Supervisors

Contact: Ori Tzvieli, M.D., 925-608-5267

By: , Deputy

cc: K Cyr, M Wilhelm

BACKGROUND: (CONT'D)

On June 21, 2022, Board of Supervisors approved Contract Amendment Agreement #72-028-19 effective June 1, 2022, with Contra Costa Interfaith Transitional Housing, Inc., to increase the payment limit from \$218,000 to a new payment limit of \$235,492 to allow the contractor to provide additional housing advocacy and navigation services for county residents diagnosed with HIV, for the period from July 1, 2021 through June 30, 2022.

Approval of Contract #72-028-20 will allow the contractor to continue providing housing advocacy services through June 30, 2023.

CONSEQUENCE OF NEGATIVE ACTION:

If this contract is not approved, clients will not receive housing advocacy services from this contractor.



**Contra
Costa
County**

To: Board of Supervisors
From: Anna Roth, Health Services Director
Date: July 26, 2022

Subject: Contract #76-748-1 with Chelsea Tafoya MD

RECOMMENDATION(S):

APPROVE and AUTHORIZE the Health Services Director, or designee, to execute on behalf of County Contract #76-748-1 with Chelsea Tafoya MD, a professional corporation, in an amount not to exceed \$600,000, to provide emergency medicine services at Contra Costa Regional Medical Center (CCRMC) and Contra Costa Health Centers, for the period August 1, 2022 through July 31, 2025.

FISCAL IMPACT:

This contract will result in contractual service expenditures of up to \$600,000 over a three-year period and will be funded 100% by Hospital Enterprise Fund I revenues. (No rate increase)

BACKGROUND:

Due to the limited number of specialty providers available within the community, CCRMC and Health Centers rely on contracts to provide necessary specialty health services to their patients. CCRMC has contracted with Chelsea Tafoya MD, previously as an individual, for emergency medicine services since August 1, 2021.

In August 2021, the County Administrator approved, and Purchasing Services Manager executed Contract #76-748 with Chelsea A. Tafoya, M.D., in an amount not to exceed \$197,000, for the provision of emergency medicine services at CCRMC and Contra Costa Health Centers for the period August 1, 2021 through July 31, 2023.

Approval of Contract #76-748-1 will allow the contractor to continue providing emergency medicine services now as a professional corporation, at CCRMC and Contra Costa Health Centers through June 30, 2025.

-
- APPROVE OTHER
 - RECOMMENDATION OF CNTY ADMINISTRATOR RECOMMENDATION OF BOARD COMMITTEE
-

Action of Board On: **07/26/2022** APPROVED AS RECOMMENDED OTHER

Clerks Notes:

VOTE OF SUPERVISORS

I hereby certify that this is a true and correct copy of an action taken and entered on the minutes of the Board of Supervisors on the date shown.

ATTESTED: July 26, 2022

Monica Nino, County Administrator and Clerk of the Board of Supervisors

Contact: Samir Shah, MD, 925-370-5525

By: , Deputy

CONSEQUENCE OF NEGATIVE ACTION:

If this contract is not approved, the contractor will be unable to provide services to a significant number of low-income women in the County who would either be without services or directed to County Health Services sites.



**Contra
Costa
County**

To: Board of Supervisors
From: Marc Shorr, Chief Information Officer
Date: July 26, 2022

Subject: Contract amendment with Ontario Systems, LLC dba Finvi

RECOMMENDATION(S):

APPROVE and AUTHORIZE the Chief Information Officer, Department of Information Technology, or designee, to execute a contract amendment agreement with Ontario Systems, LLC dba, Finvi to extend the termination date from May 31, 2022 through December 31, 2023, and increase the payment limit by \$400,000 to a new payment limit of \$835,700 to provide continued database administration and application configuration for the Regional Plus Collection System (RPCS) CalSAWS conversion project.

FISCAL IMPACT:

The cost for this contract is charged to the Employment and Human Services Department and funded by various revenue sources (60% Federal, 34% State, 6% County General Fund).

BACKGROUND:

The Department of Information Technology (DoIT) contracted with Ontario Systems, LLC in June 2020 to perform database administration and general software system application services for the RPCS Managed Services software utilized by the Employment and Human Services Department (EHSD). The contractor provides general application

-
- APPROVE OTHER
 - RECOMMENDATION OF CNTY ADMINISTRATOR RECOMMENDATION OF BOARD COMMITTEE
-

Action of Board On: **07/26/2022** APPROVED AS RECOMMENDED OTHER

Clerks Notes:

VOTE OF SUPERVISORS

I hereby certify that this is a true and correct copy of an action taken and entered on the minutes of the Board of Supervisors on the date shown.

ATTESTED: July 26, 2022

Monica Nino, County Administrator and Clerk of the Board of Supervisors

Contact: Marc Shorr, 608-4071

By: , Deputy

cc: Michelle Colefield

BACKGROUND: (CONT'D)

configuration services including day end and month end processing, report processing and distribution, CalWin payment file processing, and RPCS file management. In November 2021, DoIT amended the contract to include additional development services to EHSD for the RPCS system as it relates to the CalSAWS conversion project. The CalSAWS conversion project is projected to be completed by the end of 2023.

This contract includes a special condition to the Limitation of Liability section of the General Conditions which caps liability of the Contractor from any cause that does not exceed the dollar amount paid by the County under the Contract during the six calendar months prior to such claim.

CONSEQUENCE OF NEGATIVE ACTION:

If this contract amendment is not approved, the department runs the risk of not processing CalWin payments in a timely manner and will be unable to complete the CalSAWS conversion project.

CHILDREN'S IMPACT STATEMENT:

None.



Contra
Costa
County

To: Board of Supervisors
From: Anna Roth, Health Services Director
Date: July 26, 2022

Subject: Contract #77-302-1 with Sycamore Healthcare Associates (dba Legacy Post Acute Care)

RECOMMENDATION(S):

APPROVE and AUTHORIZE the Health Services Director, or designee, to execute on behalf of the County Contract #77-302-1 with Sycamore Healthcare Associates, (dba Legacy Post Acute Care), a corporation, in an amount not to exceed \$3,000,000 to provide skilled nursing facility (SNF) services for Contra Costa Health Plan (CCHP) members for the period September 1, 2022 through August 31, 2025.

FISCAL IMPACT:

This contract will result in contractual service expenditures of up to \$3,000,000 over a three-year period and will be funded 100% by CCHP Enterprise Fund II. (Rate increase)

BACKGROUND:

CCHP has an obligation to provide certain specialized SNF health care services for its members under the terms of their Individual and Group Health Plan membership contracts with the County. Members are released from the hospital to recover at an SNF until they are well enough to be sent home. These services include, but are not limited to twenty-four (24) hour medical care, social service and case management coordination, wound care, respiratory therapy, nasogastric and gastric tube feeding, physical and speech therapy services. This contractor has been a part of the CCHP Provider Network since September 1, 2020.

APPROVE

OTHER

RECOMMENDATION OF CNTY ADMINISTRATOR

RECOMMENDATION OF BOARD COMMITTEE

Action of Board On: **07/26/2022** APPROVED AS RECOMMENDED OTHER

Clerks Notes:

VOTE OF SUPERVISORS

I hereby certify that this is a true and correct copy of an action taken and entered on the minutes of the Board of Supervisors on the date shown.

ATTESTED: July 26, 2022

Monica Nino, County Administrator and Clerk of the Board of Supervisors

Contact: Sharron Mackey, 925-313-6104

By: , Deputy

BACKGROUND: (CONT'D)

On August 11, 2020, the Board of Supervisors approved Contract #77-302 with Sycamore Healthcare Associates, Inc. (dba Legacy Nursing and Rehabilitation), in an amount not to exceed \$2,000,000 to provide SNF services for Contra Costa Health Plan (CCHP) members for the period September 1, 2020 through August 31, 2022.

Approval of Contract #77-302-1 will allow the contractor now known as Sycamore Healthcare Associates, (dba Legacy Post Acute Care), to continue providing SNF services for CCHP members through August 31, 2025.

CONSEQUENCE OF NEGATIVE ACTION:

If this contract is not approved, certain specialized SNF health care services for CCHP members under the terms of their Individual and Group Health Plan membership contracts with the County will not be provided.



Contra
Costa
County

To: Board of Supervisors
From: Anna Roth, Health Services Director
Date: July 26, 2022

Subject: Contract #76-776 with DCI Donor Services, Inc. (DBA Sierra Donor Services Eye Bank)

RECOMMENDATION(S):

APPROVE and AUTHORIZE the Health Services Director, or designee, to execute on behalf of the County #76-776 with DCI Donor Services, Inc. (DBA Sierra Donor Services Eye Bank), a non-profit corporation, including mutual indemnification, in an amount not to exceed \$49,000, to provide Autologous Serum Eye Drops (ASED) and testing services for Contra Costa Regional Medical Center (CCRMC) and Health Centers patients, for the period from July 1, 2022 through June 30, 2023.

FISCAL IMPACT:

Approval of this contract will result in annual contractual services of up to \$49,000 and will be funded 100% by Hospital Enterprise Fund I revenues.

BACKGROUND:

CCRMC and Contra Costa Health Centers have an obligation to provide specialized outside clinical laboratory testing services for tests that are rarely requested and require special equipment which CCRMC does not have onsite.

Under Contract #76-776, the contractor will provide ASED for CCRMC and Contra Costa Health Centers patients, based on provider's determination if patient is suitable for ASED treatment for the period July 1, 2022 through June 30, 2023. This contract contains mutual indemnification.

CONSEQUENCE OF NEGATIVE ACTION:

If this contract is not approved, CCRMC and Contra Costa Health Centers will not have access to this contractor's specialty outside laboratory services.

APPROVE

OTHER

RECOMMENDATION OF CNTY ADMINISTRATOR

RECOMMENDATION OF BOARD COMMITTEE

Action of Board On: **07/26/2022** APPROVED AS RECOMMENDED OTHER

Clerks Notes:

VOTE OF SUPERVISORS

I hereby certify that this is a true and correct copy of an action taken and entered on the minutes of the Board of Supervisors on the date shown.

ATTESTED: July 26, 2022

Monica Nino, County Administrator and Clerk of the Board of Supervisors

Contact: Samir Shah, M.D., 925-370-5525

By: , Deputy



**Contra
Costa
County**

To: Board of Supervisors
From: Anna Roth, Health Services Director
Date: July 26, 2022

Subject: Contract #76-544-6 with Dayana Carcamo-Molina MD Inc.

RECOMMENDATION(S):

APPROVE and AUTHORIZE the Health Services Director, or designee, to execute Contract #76-544-6 with Dayana Carcamo-Molina MD Inc., a corporation, in an amount not to exceed \$1,890,000, to provide gastroenterology services at Contra Costa Regional Medical Center (CCRMC) and Contra Costa Health Centers, for the period from August 1, 2022 through July 31, 2025.

FISCAL IMPACT:

Approval of this contract will result in service expenditures of up to \$1,890,000 over a three-year period and will be funded by 100% Hospital Enterprise Fund I allocations. (Rate increase)

BACKGROUND:

CCRMC and Contra Costa Health Centers have an obligation to provide specialty gastroenterology medical services to patients at CCRMC and Contra Costa Health Centers. The County has been using the contractor’s specialty medical services since August 1, 2016.

On October 13, 2020, the Board of Supervisors approved Contract #76-544-5 with Dayana Carcamo-Molina MD Inc., in an amount not to exceed \$1,625,000 to provide specialty gastroenterology medical services to patients at CCRMC and Contra Costa Health Centers, for the period August 1, 2021 through July 31, 2022.

Approval of Contract #76-544-6 will allow the contractor to continue providing specialty gastroenterology medical services to patients at CCRMC and Contra Costa Health Centers through July 31, 2025.

CONSEQUENCE OF NEGATIVE ACTION:

If this contract is not approved, patients at CCRMC and Contra Costa Health Centers will not have access to this contractor’s services.

APPROVE

OTHER

RECOMMENDATION OF CNTY ADMINISTRATOR

RECOMMENDATION OF BOARD COMMITTEE

Action of Board On: **07/26/2022** APPROVED AS RECOMMENDED OTHER

Clerks Notes:

VOTE OF SUPERVISORS

I hereby certify that this is a true and correct copy of an action taken and entered on the minutes of the Board of Supervisors on the date shown.

ATTESTED: July 26, 2022

Monica Nino, County Administrator and Clerk of the Board of Supervisors

Contact: Samir Shah, M.D., 925-370-5525

By: , Deputy



Contra
Costa
County

To: Board of Supervisors
From: Anna Roth, Health Services Director
Date: July 26, 2022

Subject: Contract #77-159-4 with Pathways Home Health and Hospice

RECOMMENDATION(S):

APPROVE and AUTHORIZE the Health Services Director, or designee, to execute on behalf of the County Contract #77-159-4 with Pathways Home Health and Hospice, a non-profit corporation, in an amount not to exceed \$300,000, to provide home health care and hospice services for Contra Costa Health Plan (CCHP) members, for the period from August 1, 2022 through July 31, 2025.

FISCAL IMPACT:

This contract will result in contractual service expenditures of up to \$300,000 over a three-year period and will be funded 100% by CCHP Enterprise Fund II allocations. (No rate increase)

BACKGROUND:

CCHP has an obligation to provide certain specialized home health care and hospice services including, but not limited to: registered nurse and infusion visits, certified home health care aide, medical social worker visits, speech and physical therapy visits according to the terms of their Individual and Group Health Plan membership contracts with the County. This contractor has been a part of the CCHP Provider Network since August 1, 2018.

In November 2020, the County Administrator approved and the Purchasing Services Manager executed Contract #77-159-2 in the amount of \$150,000 for the provision of hospice care services for CCHP members for the period August 1, 2020 through July 31, 2022.

-
- APPROVE OTHER
 - RECOMMENDATION OF CNTY ADMINISTRATOR RECOMMENDATION OF BOARD COMMITTEE
-

Action of Board On: **07/26/2022** APPROVED AS RECOMMENDED OTHER

Clerks Notes:

VOTE OF SUPERVISORS

I hereby certify that this is a true and correct copy of an action taken and entered on the minutes of the Board of Supervisors on the date shown.

ATTESTED: July 26, 2022

Monica Nino, County Administrator and Clerk of the Board of Supervisors

Contact: Sharron Mackey, 925-313-6104

By: , Deputy

BACKGROUND: (CONT'D)

In March 2021, the County Administrator approved and the Purchasing Services Manager executed Contract Amendment Agreement #77-159-3, effective March 1, 2021 to increase the payment limit by \$50,000 to and new payment limit of \$200,000 to include home health services in addition to hospice services for CCHP members with no change in the original term of August 1, 2020 through July 31, 2022.

Approval of Contract #77-159-4 will allow this contractor to continue providing home health care and hospice services to CCHP members through July 31, 2025.

CONSEQUENCE OF NEGATIVE ACTION:

If this contract is not approved, certain specialized home health care and hospice services for CCHP members under the terms of their Individual and Group Health Plan membership contracts with the County will not be provided.



**Contra
Costa
County**

To: Board of Supervisors
From: Brian M. Balbas, Public Works Director/Chief Engineer
Date: July 26, 2022

Subject: Construction Contract for Security Systems Upgrade at Martinez and West County Detention Facilities

RECOMMENDATION(S):

APPROVE the design, plans and specifications, for the above project.

DETERMINE that the bid submitted by Accurate Controls, Inc., complied with the requirements of the County’s Outreach Program for this project, as provided in the project specifications, and FURTHER DETERMINE that Accurate Controls, Inc., submitted the most responsive and responsible bid for this project.

AWARD the construction contract for the above project to Accurate Controls, Inc., in the amount of \$4,319,238 and DIRECT that the Public Works Director, or designee, prepare the contract.

DIRECT that Accurate Controls, Inc., shall submit two good and sufficient security bonds (performance and payment bonds) in the amount of \$4,319,238 each.

ORDER that, after the contractor has signed the contract and returned it, together with the bonds, evidence of insurance and other required documents, and the Public Works Director has reviewed and found them to be sufficient, the Public Works Director, or designee, is authorized to sign the contract for this Board.

ORDER that, in accordance with the project specifications and upon signature of the contract by the Public Works Director, or designee, any bid bonds posted by the bidders are exonerated and any checks or cash submitted for bid security shall be returned.

APPROVE

OTHER

RECOMMENDATION OF CNTY ADMINISTRATOR

RECOMMENDATION OF BOARD COMMITTEE

Action of Board On: **07/26/2022** APPROVED AS RECOMMENDED OTHER

Clerks Notes:

VOTE OF SUPERVISORS

I hereby certify that this is a true and correct copy of an action taken and entered on the minutes of the Board of Supervisors on the date shown.

ATTESTED: July 26, 2022

Monica Nino, County Administrator and Clerk of the Board of Supervisors

Contact: Mauricio Moreno, 925.957.2475

By: , Deputy

cc:

RECOMMENDATION(S): (CONT'D)

AUTHORIZE the Public Works Director, or designee, to sign any escrow agreements prepared for this project to permit the direct payment of retention into escrow or the substitution of securities for moneys withheld by the County to ensure performance under the contract, pursuant to Public Contract Code Section 2230.

AUTHORIZE the Public Works Director, or designee, to order changes or additions to the work pursuant to Public Contract Code Section 20142.

DELEGATE, pursuant to Public Contract Code Section 4114, to the Public Works Director, or designee, the functions under Public Contract Code Sections 4107 and 4110.

FISCAL IMPACT:

100% General Fund Capital Facilities Budget

BACKGROUND:

The Martinez Detention Facility (MDF) and West County Detention Facility's (WCDF) current security surveillance systems, which includes cameras, video management software, intercoms, and door controls systems, are currently operating on an overly proprietary and outdated platform with reduced functionality and reliability.

With the reduced reliability there is a need to update the existing security surveillance systems and associated technology infrastructure to ensure the continued safety and security of the corrections facility, its employees, and the incarcerated population. The Sheriff's Office would like to upgrade and replace the proprietary and obsolete systems with a comprehensive, turn-key security surveillance system. The new systems will have an intuitive approach and use the latest, best in class audio-visual information technology systems that fully integrate within the existing detention facilities.

Upgrading the two existing facilities' security surveillance systems will result in increased visual coverage within the housing units and on and around the facilities, improved monitoring of incarcerated population activities, and reduced frequency of self-harm, assaults, and illicit behavior. The upgraded systems will provide reliable evidence in response to allegations of misconduct, lawsuits, and other complaints, ultimately reducing the County and Sheriff's Office annual litigation expenses.

The original construction cost estimate was \$2,690,000. After further site investigations and scoping discussions, it was determined that the previously approved budget amount would be insufficient to facilitate the complete security surveillance system and technology infrastructure needs of the two facilities. As such, a Best Value Design-Build procurement process was used to acquire qualified Design-Build Teams. General prevailing wage rates will be the minimum wage rates paid on this project. Request for Proposals were opened to qualified design-build teams by the Public Works Department on April 21, 2022, and their bids were received on June 17, 2022.

The best responsive and value responsible bid for this project were scored as follows:

BIDDER	BEST VALUE BID SCORE
Accurate Controls, Inc.	281:500
CML Security	268:500

The Public Works Director recommends that the Board award the construction contract for this project to Accurate Controls, Incl, with the best responsive and value responsible bid, in the amount of \$4,319,238.

CONSEQUENCE OF NEGATIVE ACTION:

If not approved, new security systems will not be installed and the Sheriff's Office will continue to operate aging security systems with reduced functionality and reliability that may compromise the safety of the facilities, the employees, and the incarcerated population.



Contra
Costa
County

To: Board of Supervisors
From: Anna Roth, Health Services Director
Date: July 26, 2022

Subject: Novation Contract #74-543-10 with YWCA of Contra Costa/Sacramento

RECOMMENDATION(S):

APPROVE and AUTHORIZE the Health Services Director, or designee, to execute on behalf of the County Novation Contract #74-543-10 with YWCA of Contra Costa/Sacramento, a non-profit corporation, in an amount not to exceed \$764,468, to provide mental health services for Seriously Emotionally Disturbed (SED) children and adolescents, for the period July 1, 2022 through June 30, 2023, which includes a six-month automatic extension through December 31, 2023, in an amount not to exceed \$382,234.

FISCAL IMPACT:

Approval of this contract will result in budgeted expenditures of up to \$764,468 and will be funded by 50% Federal Medi-Cal (\$382,234) and 50% Mental Health Realignment (\$382,234) revenues. (No rate increase)

BACKGROUND:

This contract meets the social needs of the County's population by providing mental health services to adolescents with emotional and behavioral problems to improve school performance, reduce unsafe behavioral practices, and reduce the need for out-of-home placements. The County has been contracting with YWCA of Contra Costa/Sacramento since April 2017.

On December 14, 2021, the Board of Supervisors approved Novation Contract #74-543-8 with YWCA of Contra Costa/Sacramento,

APPROVE

OTHER

RECOMMENDATION OF CNTY ADMINISTRATOR

RECOMMENDATION OF BOARD COMMITTEE

Action of Board On: **07/26/2022** APPROVED AS RECOMMENDED OTHER

Clerks Notes:

VOTE OF SUPERVISORS

I hereby certify that this is a true and correct copy of an action taken and entered on the minutes of the Board of Supervisors on the date shown.

ATTESTED: July 26, 2022

Monica Nino, County Administrator and Clerk of the Board of Supervisors

Contact: Suzanne Tavano, Ph.D.,
925-957-5169

By: , Deputy

cc: Noel Garcia, Marcy Wilhelm

BACKGROUND: (CONT'D)

in an amount not to exceed \$594,970, to provide mental health services for SED children and adolescents for the period July 1, 2021 through June 30, 2022, which included a six-month automatic extension through December 31, 2022, in an amount not to exceed \$297,485.

On February 1, 2022, the Board of Supervisors approved Contract Amendment Agreement #74-543-9, effective January 1, 2022, to increase the per minute billing rates due to COVID-19, with no change in the original payment limit of \$594,970 or original term of July 1, 2021 through June 30, 2022 and no change in the automatic extension through December 31, 2022 in an amount no to exceed \$297,485.

Approval of Novation Contract #74-543-10 replaces the automatic extension under the prior contract and will allow the contractor to continue providing mental health services for SED children and adolescents through June 30, 2023.

CONSEQUENCE OF NEGATIVE ACTION:

If this contract is not approved, SED children and adolescents will not have access to mental health services provided by this contractor.

CHILDREN'S IMPACT STATEMENT:

This program supports the following Board of Supervisors' community outcomes: "Children Ready For and Succeeding in School"; "Families that are Safe, Stable, and Nurturing"; and "Communities that are Safe and Provide a High Quality of Life for Children and Families". Expected program outcomes include an increase in positive social and emotional development as measured by the Child and Adolescent Functional Assessment Scale (CAFAS).



**Contra
Costa
County**

To: Board of Supervisors
From: Anna Roth, Health Services Director
Date: July 26, 2022

Subject: Correct June 21, 2022 Board Order Item #C.187 with the Mental Health Services Act Program (Proposition 63): Expenditure Plan Update Fiscal Year 22-23

RECOMMENDATION(S):

APPROVE clarification of the Board Action of June 21, 2022, (Item C.187) which adopted the Mental Health Services Act (MHSA) Three Year Program and Expenditure Plan Update for Fiscal Year 2022-23 to reflect a continued MHSA funding amount of \$63,270,000 instead of the erroneous amount of \$63,214,544 as previously requested by the department.

FISCAL IMPACT:

Adoption of the Mental Health Services Act Three Year Program and Expenditure Plan Update, Fiscal Year 2022-23 assures continued MHSA funding in the amount of \$63,270,000, which is \$54,456 more than previously submitted to the Board.

BACKGROUND:

Proposition 63 was passed by California voters in the November 2004 election. Now known as the Mental Health Services Act (MHSA), the legislation provides public mental health funding by imposing an additional one percent tax on individual taxable income in excess of one million dollars. There are a total of five MHSA components which have been enacted out over time by the State with the goal of creating a better program of mental health services and supports in California's public mental health systems. The five components include: Community Services and Supports; Prevention and Early Intervention; Workforce Education and Training; Capital Facilities and Technology; and Innovation. There are multiple programs operated within each component. This

APPROVE

OTHER

RECOMMENDATION OF CNTY ADMINISTRATOR

RECOMMENDATION OF BOARD COMMITTEE

Action of Board On: **07/26/2022** APPROVED AS RECOMMENDED OTHER

Clerks Notes:

VOTE OF SUPERVISORS

I hereby certify that this is a true and correct copy of an action taken and entered on the minutes of the Board of Supervisors on the date shown.

ATTESTED: July 26, 2022

Monica Nino, County Administrator and Clerk of the Board of Supervisors

Contact: Suzanne Tavano, 925-957-5150

By: , Deputy

cc:

BACKGROUND: (CONT'D)

is a State mandated program under Welfare & Institutions Code.

On June 21, 2022, the Board of Supervisors adopted the Mental Health Services Act (MHSA) Three Year Program and Expenditure Plan Update for Fiscal Year 2022-23 with a funding amount of \$63,214,544. Due to an oversight the funding amount specified on the Board Order did not match the amount listed in the Mental Health Services Act (MHSA) Three Year Program and Expenditure Plan Update for Fiscal Year 2022-23. The purpose of this Board Order is to correct the funding amount from \$63,214,544 to \$63,270,000.

CONSEQUENCE OF NEGATIVE ACTION:

If this action is not approved, the Board Order will not match the funding outlined in the Mental Health Services Act (MHSA) Three Year Program and Expenditure Plan Update for Fiscal Year 2022-23.

CHILDREN'S IMPACT STATEMENT:

Mental health impacts people of all ages and impacts entire family systems and communities.

This recommendation supports all of the following children's outcomes:

- Children Ready for and Succeeding in School;
- Children and Youth Healthy and Preparing for Productive Adulthood;
- Families that are Safe, Stable and Nurturing; and
- Communities that are Safe and Provide a High Quality of Life for Children and Families.

Additionally

- Preventing mental health problems in children and youth from developing and becoming severe and disabling.
- Children and youth recovering from impact of trauma, severe emotional disturbance, and mental illness.



Contra
Costa
County

To: Board of Supervisors
From: Anna Roth, Health Services Director
Date: July 26, 2022

Subject: CONTINUE EXTENSION OF EMERGENCY DECLARATION REGARDING HOMELESSNESS

RECOMMENDATION(S):

CONTINUE the emergency action originally taken by the Board of Supervisors on November 16, 1999 regarding the issue of homelessness in Contra Costa County.

FISCAL IMPACT:

There is no fiscal impact for this action.

BACKGROUND:

On November 16, 1999, the Board of Supervisors declared a local emergency, pursuant to the provisions of Government Code Section 8630 on homelessness in Contra Costa County.

Government Code Section 8630 requires that, for a body that meets weekly, the need to continue the emergency declaration be reviewed at least every 60 days until the local emergency is terminated. The Board of Supervisors last reviewed and continued the emergency declaration on May 24, 2022. Nevertheless, with the continuing high number of homeless individuals and insufficient funding available to assist in sheltering all homeless individuals and families, the emergency situation still exists and it is, therefore, appropriate for the Board to continue the declaration of a local emergency regarding homelessness.

APPROVE

OTHER

RECOMMENDATION OF CNTY ADMINISTRATOR

RECOMMENDATION OF BOARD COMMITTEE

Action of Board On: **07/26/2022** APPROVED AS RECOMMENDED OTHER

Clerks Notes:

VOTE OF SUPERVISORS

I hereby certify that this is a true and correct copy of an action taken and entered on the minutes of the Board of Supervisors on the date shown.

ATTESTED: July 26, 2022

Monica Nino, County Administrator and Clerk of the Board of Supervisors

Contact: Christy Saxton, 925-608-6700

By: , Deputy

cc:



Contra
Costa
County

To: Board of Supervisors
From: Monica Nino, County Administrator
Date: July 26, 2022

Subject: REVISED RETIREMENT CONTRIBUTION RATES FOR THE CONTRA COSTA COUNTY FIRE PROTECTION DISTRICT FOR FISCAL YEAR 2022/2023

RECOMMENDATION(S):

ADOPT Resolution No. 2022/266, which establishes retirement plan contribution rates approved by the Retirement Board for the period July 1, 2022 through June 30, 2023, for the Contra Costa County Fire Protection District, as recommended by the County Administrator.

FISCAL IMPACT:

The employer contribution rates for Cost Groups #5 and #8 will be reduced, effective July 1, 2022.

BACKGROUND:

At its May 25, 2022 meeting, the Contra Costa County Employees Retirement Board (“CCCERA”) approved revised employer and employee contributions for the Contra Costa Fire Protection District (“CCCFPD”) for fiscal year 2022/23. The revised rates, which were calculated by its actuary, Segal Consulting, and based on a December 31, 2020 valuation were requested due to CCCFPD’s anticipated assumption of most of the duties and obligations of the East Contra Costa Fire Protection District (the “ECCFPD”) on July 1, 2022, following ECCFPD’s dissolution.

Immediately prior to ECCFPD’s dissolution, CCCERA received a \$3,344,436.71 prepayment of the Unfunded Actuarial Accrued Liability (UAAL) from ECCFPD on June 30, 2022. In accordance with CCCERA’s Actuarial Funding Policy, employer contribution rate reductions resulting from additional employer UAAL payments are applied “starting on July 1 following receipt of the payment.” Based on the prepayment, CCCERA’s actuary recalculated the employer contribution rates for CCCFPD for fiscal year 2022/23. At its July 13, 2022 meeting, CCCERA approved the newly revised employer contribution rates, which take into account this prepayment. Copies of the letters from Segal Consulting, which calculated the rates, are available from CCCERA online.

By adopting this resolution, the Board adopts the most recent employer and employee contribution rates for fiscal year 2022/23 for CCCFPD as approved by CCCERA.

CONSEQUENCE OF NEGATIVE ACTION:

Retirement plan contribution rates for fiscal year 2022/23 for CCCFPD will not reflect those adopted by CCCERA.

APPROVE

OTHER

RECOMMENDATION OF CNTY ADMINISTRATOR

RECOMMENDATION OF BOARD COMMITTEE

Action of Board On: **07/26/2022** APPROVED AS RECOMMENDED OTHER

Clerks Notes:

VOTE OF SUPERVISORS

I hereby certify that this is a true and correct copy of an action taken and entered on the minutes of the Board of Supervisors on the date shown.

ATTESTED: July 26, 2022

, County Administrator and Clerk of the Board of Supervisors

Contact: Adam Nguyen, County Finance Director (925) 655-2048

By: , Deputy

cc:

ATTACHMENTS

Resolution No. 2022/266

Resolution No. 2022/266

Exhibits

THE BOARD OF SUPERVISORS OF CONTRA COSTA COUNTY, CALIFORNIA
and for Special Districts, Agencies and Authorities Governed by the Board

Adopted this Resolution on 07/26/2022 by the following vote:

AYE:
NO:
ABSENT:
ABSTAIN:
RECUSE:



Resolution No. 2022/266

Subject: Approving Revised Contribution Rates to be charged by the Contra Costa County Employees' Retirement Association for Contra Costa County Fire Protection District

Pursuant to Government Code Section 31454 and on recommendation of the Board of the Contra Costa County Employees' Retirement Association, **BE IT RESOLVED** that the following revised employer and employee contribution rates are approved to be effective for the period July 1, 2022 through June 30, 2023 for the Contra Costa County Fire Protection District.

1. 2022/2023 Fiscal Year Employer Contribution Rates for Cost Groups #5 and #8.
 - a. Cost Group #5, General Members (Sec. 31676.11, Sec. 31676.16 and Sec. 7522.20(a)). See attached Exhibit 1.
 - b. Cost Group #8, Safety Members (Sec. 31644, Sec. 31664.1 and Sec. 7255.25(d)). See attached Exhibit 2.
2. 2022/2023 Fiscal Year Employee Contribution Rates for Cost Groups #5 and #8.
 - a. Cost Group #5, General Members. See attached Exhibit E.
 - b. Cost Group #8, Safety Members. See attached Exhibit H.
 - c. PEPR Tier Member Contribution Rates. See attached Exhibit N.

I hereby certify that this is a true and correct copy of an action taken and entered on the minutes of the Board of Supervisors on the date shown.

Contact: Adam Nguyen, County Finance Director (925) 655-2048

ATTESTED: July 26, 2022
_____, County Administrator and Clerk of the Board of Supervisors

By: _____, Deputy

cc:

Exhibit 1

Contra Costa County Employees' Retirement Association

Employer Contribution Rates Effective for July 1, 2022 through June 30, 2023 for Cost Group #5

Cost Group #5	Basic		COLA		Non-Refundability Factor
	In Social Security ¹	Not In Social Security ²	In Social Security ¹	Not In Social Security ²	
Contra Costa County Fire Protection District General Tier 1	N/A	26.02%	N/A	12.36%	0.9787
Contra Costa County Fire Protection District General Tier 4 (3% COLA)		21.26%		11.76%	0.9548
Contra Costa County Fire Protection District General Tier 4 (2% COLA)		21.66%		10.75%	0.9602

Basic rates shown include an administrative expense load of 0.65% of payroll.

Employers:

- Contra Costa County Fire Protection District

Tiers:

- Tier 1 Enhanced (2% @ 55)
- Tier 4 (2.5% @ 67)

¹ If employer is in Social Security, the rate should only be applied to monthly compensation in excess of \$116.67. The rate should be applied to compensation up to the annual IRC 401(a)(17) compensation limit.

² For legacy tier, applies to employer who is not in Social Security and the rate should be applied to all compensation up to the annual IRC 401(a)(17) compensation limit. For PEPR tier, applies to all employers and the rate should be applied to all compensation up to the applicable annual Gov. Code 7522.10(d) compensation limit.

Exhibit 2

**Contra Costa County Employees' Retirement Association
Employer Contribution Rates Effective for July 1, 2022 through June 30, 2023 for Cost Group #8**

Cost Group #8	Basic		COLA		Non-Refundability Factor
	In Social Security ¹	Not In Social Security ²	In Social Security ¹	Not In Social Security ²	
Contra Costa County Fire Protection District Safety Tier A	N/A	33.76%	N/A	33.73%	0.9694
Contra Costa County Fire Protection District Safety Tier D	23.18%		31.42%		0.9754
Contra Costa County Fire Protection District Safety Tier E	22.91%		29.66%		0.9719

Basic rates shown include an administrative expense load of 0.65% of payroll.

Employers:

- Contra Costa County Fire Protection District

Tiers:

- Tier A Enhanced (3% @ 50)
- Tier D (2.7% @ 57)
- Tier E (2.7% @ 57)

¹ If employer is in Social Security, the rate should only be applied to monthly compensation in excess of \$116.67. The rate should be applied to compensation up to the annual IRC 401(a)(17) compensation limit.

² For legacy tier, applies to employer who is not in Social Security and the rate should be applied to all compensation up to the annual IRC 401(a)(17) compensation limit. For PEPR tier, applies to all employers and the rate should be applied to all compensation up to the applicable annual Gov. Code 7522.10(d) compensation limit.

Exhibit E

General Cost Group #5 Non-PEPRA Member Contribution Rates

Effective for July 1, 2022 through June 30, 2023

Expressed as a Percentage of Monthly Payroll¹

Entry Age	Basic	COLA	Total
15	5.33%	2.84%	8.17%
16	5.42%	2.89%	8.31%
17	5.52%	2.95%	8.47%
18	5.62%	3.01%	8.63%
19	5.72%	3.07%	8.79%
20	5.82%	3.13%	8.95%
21	5.92%	3.18%	9.10%
22	6.03%	3.25%	9.28%
23	6.13%	3.31%	9.44%
24	6.24%	3.37%	9.61%
25	6.35%	3.44%	9.79%
26	6.47%	3.51%	9.98%
27	6.58%	3.57%	10.15%
28	6.70%	3.64%	10.34%
29	6.82%	3.71%	10.53%
30	6.94%	3.78%	10.72%
31	7.06%	3.85%	10.91%
32	7.19%	3.93%	11.12%
33	7.32%	4.01%	11.33%
34	7.45%	4.08%	11.53%
35	7.59%	4.16%	11.75%
36	7.72%	4.24%	11.96%
37	7.87%	4.33%	12.20%
38	8.01%	4.41%	12.42%
39	8.16%	4.50%	12.66%
40	8.31%	4.59%	12.90%
41	8.47%	4.68%	13.15%
42	8.62%	4.77%	13.39%
43	8.77%	4.86%	13.63%
44	8.92%	4.94%	13.86%
45	9.08%	5.04%	14.12%
46	9.24%	5.13%	14.37%
47	9.40%	5.22%	14.62%
48	9.55%	5.31%	14.86%
49	9.71%	5.41%	15.12%
50	9.87%	5.50%	15.37%
51	10.03%	5.59%	15.62%
52	10.18%	5.68%	15.86%
53	10.35%	5.78%	16.13%
54	10.51%	5.88%	16.39%
55	10.62%	5.94%	16.56%
56	10.69%	5.98%	16.67%
57	10.75%	6.02%	16.77%
58	10.63%	5.95%	16.58%
59	10.31%	5.76%	16.07%
60 & Over	10.31%	5.76%	16.07%

Administrative Expense: 0.49% of payroll added to Basic Rates

COLA Loading: 58.64% applied to Basic Rates prior to adjustment for administrative expenses

¹ All rates should be applied to compensation up to the annual IRC 401(a)(17) compensation limit.

Exhibit H

Safety Cost Group #8 Non-PEPRA Member Contribution Rates

Effective for July 1, 2022 through June 30, 2023

Expressed as a Percentage of Monthly Payroll¹

Entry Age	Basic	COLA	Total
15	9.46%	6.41%	15.87%
16	9.46%	6.41%	15.87%
17	9.46%	6.41%	15.87%
18	9.46%	6.41%	15.87%
19	9.46%	6.41%	15.87%
20	9.46%	6.41%	15.87%
21	9.46%	6.41%	15.87%
22	9.60%	6.51%	16.11%
23	9.74%	6.61%	16.35%
24	9.89%	6.71%	16.60%
25	10.04%	6.82%	16.86%
26	10.19%	6.93%	17.12%
27	10.34%	7.04%	17.38%
28	10.50%	7.15%	17.65%
29	10.66%	7.26%	17.92%
30	10.82%	7.38%	18.20%
31	10.99%	7.50%	18.49%
32	11.17%	7.63%	18.80%
33	11.34%	7.75%	19.09%
34	11.53%	7.89%	19.42%
35	11.72%	8.02%	19.74%
36	11.90%	8.15%	20.05%
37	12.10%	8.29%	20.39%
38	12.29%	8.43%	20.72%
39	12.49%	8.57%	21.06%
40	12.71%	8.73%	21.44%
41	12.93%	8.89%	21.82%
42	13.16%	9.05%	22.21%
43	13.39%	9.21%	22.60%
44	13.64%	9.39%	23.03%
45	13.85%	9.54%	23.39%
46	13.92%	9.59%	23.51%
47	13.86%	9.55%	23.41%
48	13.77%	9.49%	23.26%
49 & Over	13.26%	9.12%	22.38%

Administrative Expense: 0.49% of payroll added to Basic Rates

COLA Loading: 71.43% applied to Basic Rates prior to adjustment for administrative expenses

¹ All rates should be applied to compensation up to the annual IRC 401(a)(17) compensation limit.

Exhibit N
PEPRA Tier Member Contribution Rates
Effective for July 1, 2022 through June 30, 2023

Expressed as a Percentage of Monthly Payroll¹

General Tiers	Basic	COLA	Total
Cost Group #1 – PEPRA Tier 4 (2% COLA)	8.81%	2.01%	10.82%
Cost Group #1 – PEPRA Tier 4 (3% COLA)	9.07%	3.04%	12.11%
Cost Group #2 – PEPRA Tier 5 (2% COLA)	8.21%	1.85%	10.06%
Cost Group #2 – PEPRA Tier 5 (3%/4% COLA)	8.38%	2.77%	11.15%
Cost Group #3 – PEPRA Tier 4 (3% COLA)	8.41%	2.89%	11.30%
Cost Group #4 – PEPRA Tier 4 (3% COLA)	8.86%	2.99%	11.85%
Cost Group #5 – PEPRA Tier 4 (2% COLA)	10.25%	2.29%	12.54%
Cost Group #5 – PEPRA Tier 4 (3% COLA)	9.85%	3.30%	13.15%
Cost Group #6 – PEPRA Tier 4 (3% COLA)	9.87%	3.32%	13.19%

Safety Tiers	Basic	COLA	Total
Cost Group #7 – PEPRA Tier D	14.12%	5.67%	19.79%
Cost Group #8 – PEPRA Tier D	12.28%	5.06%	17.34%
Cost Group #8 – PEPRA Tier E	12.01%	3.30%	15.31%
Cost Group #9 – PEPRA Tier E	13.26%	3.58%	16.84%
Cost Group #10 – PEPRA Tier D	12.29%	5.08%	17.37%
Cost Group #11 – PEPRA Tier D	11.27%	4.64%	15.91%
Cost Group #12 – PEPRA Tier D	11.62%	4.80%	16.42%
Cost Group #13 – PEPRA Tier D	12.74%	5.23%	17.97%

Administrative Expense: 0.49% of payroll added to Basic Rates

¹ All rates should be applied to all compensation (whether or not in Social Security) up to the applicable annual Gov. Code



**Contra
Costa
County**

To: Board of Supervisors
From: Anna Roth, Health Services Director
Date: July 26, 2022

Subject: Payment for Services Provided by Hobbs Investments, Inc. (dba AM-TRAN)

RECOMMENDATION(S):

AUTHORIZE the Auditor-Controller, or designee, to pay up to \$96,774 to Hobbs Investments, Inc. (dba AM-TRAN) for courier services provided during the period of December 1, 2021, through January 31, 2022.

FISCAL IMPACT:

This action will result in expenditures of up to \$96,774 and will be funded by 51% Hospital Enterprise Fund I revenues and 49% American Rescue Plan Act funding.

BACKGROUND:

The routine utilization of courier services throughout the Health Services Department has been significantly impacted by the COVID19 pandemic. In 2021, the department experienced a 49% increase of courier services usage over the previous year. Laboratory courier services are responsible for maintaining regulatory requirements for proper handling of bio-hazardous material during transport and ensuring the integrity of the specimen until it reaches its final destination. This includes providing a continuous temperature-controlled environment; specimen tracking and timely deliveries. Due to COVID-19 physicians are ordering significantly more lab tests to accurately diagnose and treat their patients. Diagnostic Imaging has also experienced a growth in their volume as the need for courier services to transport films and images to and from other hospitals has increased. The Pharmacy courier volume has grown as they continue to courier stat medication orders to the clinics and jails all over the county.

Due to this oversight, AM-TRAN was not paid by CCRMC for services provided in good faith. Therefore, CCRMC has determined that Hobbs Investments, Inc. (dba AM-TRAN) is entitled to payment for the value courier services provided under the equitable relief theory of quantum meruit. The theory provides that where a vendor has been requested to provide products or services without a valid purchase order, and the vendor does so to the benefit of the recipient, the vendor is entitled to recover the reasonable value of those products or services.

-
- APPROVE OTHER
 - RECOMMENDATION OF CNTY ADMINISTRATOR RECOMMENDATION OF BOARD COMMITTEE
-

Action of Board On: **07/26/2022** APPROVED AS RECOMMENDED OTHER

Clerks Notes:

VOTE OF SUPERVISORS

I hereby certify that this is a true and correct copy of an action taken and entered on the minutes of the Board of Supervisors on the date shown.

ATTESTED: July 26, 2022

Monica Nino, County Administrator and Clerk of the Board of Supervisors

Contact: Ronny Leffel, (925) 550-2299

By: , Deputy

cc:

CONSEQUENCE OF NEGATIVE ACTION:

If this request is not approved, CCRMC will be unable to pay Hobbs Investments, Inc. (dba AM-TRAN) for courier services provided in good faith and could cause a disruption to CCRMC's reliance on this vendor's support for the transport of specimens, films, and medication throughout the county.

ATTACHMENTS



Contra
Costa
County

To: Board of Supervisors
From: John Kopchik, Director, Conservation & Development Department
Date: July 26, 2022

Subject: Changes to Solid Waste Collection Rates in the unincorporated areas served by Mt. Diablo Resource Recovery under County Franchise Agreement

RECOMMENDATION(S):

1. ACCEPT report from consultant Crowe, LLP (Crowe), dated May 16, 2022, summarizing the results of its review of the rate application for service changes submitted by Mt. Diablo Resource Recovery (MDRR), attached as Exhibit A.
2. APPROVE and direct MDRR to implement the following recommended service change and associated rate adjustment effective September 1, 2022, resulting in a 7.35% solid waste collection rate increase for commercial customers in unincorporated areas served by MDRR under County's Franchise Agreement based on staff and Crowe's review of MDRR's rate application:
 - incorporate organics collection into the basic services provided to commercial customers, and
 - eliminate the previously approved stand-alone organics collection rate.

FISCAL IMPACT:

There is no impact to the County General Fund. The costs for County staff time spent and any related consulting services focused on administering the Franchise Agreement with MDRR, including rate setting process, are covered by solid waste/recycling collection franchise fee.

BACKGROUND:

On September 19, 2016, Governor Jerry Brown signed into law the Short-lived Climate Pollutant Reduction Act ("SB 1383"). SB 1383 required the California Department of Resources Recycling and Recovery ("CalRecycle") to develop regulations to reduce organics in landfills as a source of methane. The regulations developed by CalRecycle under SB 1383 revised numerous provisions of division 7 of title 14 of the California Code of Regulations and added Chapter 12, entitled "Short-lived Climate Pollutants," effective January 1, 2022. The SB 1383 Regulations require counties, cities and other local jurisdictions to adopt enforceable ordinances or other enforceable mechanisms to mandate that organic waste generators, haulers, and other entities comply with requirements in the SB 1383 Regulations. The SB 1383 Regulations generally address requirements applicable to organic waste collection services, inspection of waste containers for prohibited contaminants, regulation of commercial edible food generators, provision of education and outreach information to generators, reporting to CalRecycle on

APPROVE

OTHER

RECOMMENDATION OF CNTY ADMINISTRATOR

RECOMMENDATION OF BOARD COMMITTEE

Action of Board On: **07/26/2022** APPROVED AS RECOMMENDED OTHER

Clerks Notes:

VOTE OF SUPERVISORS

I hereby certify that this is a true and correct copy of an action taken and entered on the minutes of the Board of Supervisors on the date shown.

ATTESTED: July 26, 2022

Monica Nino, County Administrator and Clerk of the Board of Supervisors

Contact: David Brockbank, 925-655-2911

By: , Deputy

cc:

BACKGROUND: (CONT'D)

compliance with the SB 1383 Regulations, and maintenance of records of compliance with SB 1383 Regulations, with the goal of achievement of statewide organic waste disposal reduction targets. This MDRR rate review was initiated at the County's request due to new costs and services required to comply with the SB 1383 Regulations.

COUNTY RATE REGULATION

The County establishes and regulates collection rates that MDRR can charge for residential and commercial collection services provided in their Franchise Area. These rates are established in accordance with the adopted rate setting methodology (Rate Manual) approved by the County and updated in 2011 for use in setting rates for the County's Franchise Agreement with Mt. Diablo Resource Recovery. The Rate Manual provides for recovery of the reasonable costs that MDRR will incur in performing services under the Franchise Agreement, plus allowable profit. When there are proposed rate changes that do not involve any proposed change in services, the Rate Manual establishes a process with the following components:

- Every four (4) years: Base Year rate reviews. Such reviews rely upon data submitted in detailed rate applications and accompanying audited financial statements; and
- Intervening years between Base Years (Interim Years): The Franchisee may request no change, or a change based on one of the following options:
 - One, a rate change which does not exceed the annual change in Consumer Price Index (CPI) (no Board approval required). The hauler is not required to submit audited financial data with the interim year rate application. Therefore, the Interim Year Rate Review is less rigorous than that carried out in a Base Year.
 - The other option is for extraordinary circumstances, where either the County or franchise hauler may initiate an extraordinary rate adjustment process. Generally the hauler experiences significant changes in costs or revenues not under its control, in which case, a rate application and appropriate documentation can be submitted for staff review and Board approval.

SERVICE CHANGE RATE REVIEW

This is an Interim Year for rate setting purposes. Since there is no proposed change in services for residential customers, MDRR only requested the allowable CPI rate adjustment for residential customers (3.15%), which does not require County approval. MDRR is also allowed to pass-through the same CPI rate adjustment for commercial customers, however there is an additional recommended rate increase of 4.2% associated with proposed change to basic commercial services which requires Board approval (total increase of 7.35%).

This rate review only looked at commercial rates in the unincorporated communities served by the MDRR Franchise Agreement. Crowe reviewed the Rate Application submitted by MDRR for consistency with the Rate Manual, County policies, and waste management industry practices. Crowe relied upon information provided by MDRR without investigation, but the information in their analysis was based on estimates, assumptions and other data developed by Crowe, knowledge of and participation in other studies, data supplied by the County, and other sources deemed to be reliable. There are multiple factors contributing to the changes in the projected costs and revenue which drive the recommended rate adjustment. Some of these are routine factors associated with existing services (e.g., increased wages and benefits, CPI increase, adjustments to various other categories of operational costs, including trucking and equipment).

Mandatory Commercial Organics Recycling (MORE) is required under SB 1383 regulations. The primary consideration of this rate review was to consolidate the collection of all three waste streams (garbage/recycling/organics) into a single rate for the basic services to be provided to commercial customers. Currently, commercial customers in the unincorporated County served by MDRR pay an additional 75% of their garbage and recycling rate for the collection/processing of organics. By consolidating the collection of all three waste streams into one rate, commercial customers will not be able to opt in or opt out of organics collection service, a requirement of SB 1383 regulations. Through Crowe's analysis of the rates for those customers paying the additional organics collection charge and those that currently do not have service, the rate increase spread across all commercial customers is a 4.2% increase. Adding the allowable CPI increase of 3.15%, the total recommended rate increase is 7.35% for commercial customers. Therefore, staff is recommending that MDRR be directed to implement the elimination of the extra charge for commercial organics collection (75% of commercial solid waste collection rate), in conjunction with the recommended 7.35% rate increase, effective September 1, 2022.

As a result of eliminating the stand-alone organics collection service rate, there will be an overall cost savings for those commercial customers that are already subscribing to organics collection service (approximately 30).

RATE COMPARISON

The proposed rate change percentage for commercial customers is 7.35%. In Table 1 below are the current MDRR area commercial rates for the 96-gallon cart and 2-yard bin. It shows what the rates would be with the recommended 7.35% increase, the average of the other three unincorporated County franchise commercial rates for same cart/bin sizes, and the last column shows the difference in rates from the average of other unincorporated franchise areas and the recommended rate increase. Compared to other unincorporated areas franchised directly by the County, current MDRR commercial rates, recommended to take effect on September 1, 2022, the new MDRR commercial collection rates for the 96-gallon cart would remain below the average County franchise rates by 27% and for the 2-yard bin, the rates will be 18% above the average. Additionally, by consolidating the three waste streams into one rate, all the unincorporated franchise haulers will be providing comparable services.

TABLE 1

Cart/Bin Size	Current Monthly Rate	7.35% Rate Increase	New Monthly Rate (eff. 9/1/22)	Average Unincorp. County Rates	Difference: New Rate vs. Avg UI County Rates
96-Gallon	\$77.80	\$5.72	\$83.52	\$114.66	-27%
2-yd bin 1 x per week	\$344.42	\$25.31	\$369.73	\$312.68	18%

CONSEQUENCE OF NEGATIVE ACTION:

If the Board of Supervisors does not approve the recommended rate increase of 7.35% for commercial customers, the collection rates would still be increased by the allowable CPI (3.15%) and commercial customers would continue to pay an additional 75% of garbage rates for organics collection service. The County would be in jeopardy of not complying with statewide mandatory commercial organics recycling requirements and would fail to meet milestone dates in the County's action plan submitted to CalRecycle.

ATTACHMENTS

Exhibit A: MDRR Rate Review Report



Crowe LLP
Independent Member Crowe International
575 Market Street, Suite 3300
San Francisco, California 94105-5829
Tel 415.576.1100
Fax 415.576.1110
www.crowe.com

July 14, 2022

Ms. Deidra Dingman
Conservation Programs Manager
Contra Costa County
Department of Conservation and Community Development
30 Muir Road
Martinez, California 94553-4601

Subject: Final Report – Analysis of CPI-Based Rate Increase and Inclusion of Separate Commercial Organics Rate in Total Commercial Rate for Mt. Diablo Resource Recovery

Dear Ms. Dingman:

This report provides the results of Crowe LLP's (Crowe) analysis of the CPI-based rate application (Application) submitted by Garaventa Enterprises (dba Mt. Diablo Resource Recovery – Contra Costa County ("MDRR")) to Contra Costa County (County). This analysis also includes the impact of combining the commercial organics collection rate (currently a separate charge) into a single total commercial collection rate. Garaventa provides refuse, organics, and recycling collection services in unincorporated Contra Costa County. This letter report is organized into four (4) sections as follows:

- A. Purpose of Analysis
- B. Summary
- C. Background and Scope of Analysis
- D. Results of Analysis.

There are three (3) attachments to this report, as follows:

- A. Rate Application
- B. Applicable Consumer Price Index Data
- C. History of Collection Rates.

A. Purpose of Analysis

The purpose of this analysis (Analysis) is to assist the County with establishing rates for refuse and recycling collection. This Analysis was conducted in accordance with the County's *Rate Setting Process and Methodology Manual Solid Waste Collection Charges* (Manual), dated July 15, 2011.

In the course of preparing this Analysis, we have not conducted an audit, review, or compilation of any financial or supplemental data used in the accompanying Analysis. We have made certain projections which may vary from actual results because events and circumstances frequently do not occur as expected and such variances may be material. We have no responsibility to update this Analysis for events or circumstances occurring after the date above.

Our procedures and work product are intended for the benefit and use of the County. This engagement was not planned or conducted in contemplation of reliance by any other party or with respect to any specific transaction and is not intended to benefit or influence any other party. Therefore, items of possible interest to a third party may not be specifically addressed or matters may exist that could be assessed differently by a third party.

This Analysis is substantially different from an audit, examination, or review in accordance with Generally Accepted Auditing Standards, the objective of which is to express an opinion regarding MDRR financial

statements. Accordingly, we do not express such an opinion. Crowe’s services and work product were performed in accordance with the Standards for Consulting Services established by the American Institute of Certified Public Accountants (“AICPA”) and do not constitute an audit, examination, or review in accordance with standards established by the AICPA.

In the preparation of this Analysis, Crowe relied upon the information provided to Crowe without verification or investigation. The information in this Analysis is based on estimates, assumptions and other data developed by Crowe from information provided by MDRR, knowledge of and participation in other studies, data supplied by the County, and other sources deemed to be reliable.

Crowe worked at the direction of the County in providing our services and preparing this Analysis. The County determined and approved the scope included within Crowe’s work. The County will review this report and will determine to accept this Analysis and how to implement the results of Crowe’s services.

The consulting services did not contemplate obtaining the understanding of MDRR internal controls or assessing control risks, tests of accounting records and responses to inquiries by obtaining corroborating evidential matter, and certain other procedures ordinarily performed during an audit, examination, or review. Thus, this engagement was not intended to provide assurance that we would become aware of significant matters that would be disclosed in an audit, examination, or review.

The County agreed to be responsible to make all management decisions and perform all management functions; designate an individual who possesses suitable skill, knowledge, and/or experience, preferably within senior management to oversee these services; evaluated the adequacy and results of the services performed; and accepted responsibility for the results of the services.

Crowe’s fees are not dependent upon the outcome of this report and Crowe is independent with respect to any other economic interests.

B. Summary

In its Application, MDRR requested a CPI-based rate increase of 3.15 percent. Based on the analysis of the Application, and applying the methodology contained in the Manual, we determined the 3.15 percent CPI is consistent with the Manual specifications. We also evaluated the impact of 1) consolidating the current separate commercial organics collection rate into a combined total commercial collection rate and 2) providing current “non SB 1383 compliant” commercial customers with organics collection service. This calculation would result in an additional increase to commercial customers of 4.20 percent, resulting in a total combined commercial rate increase of 7.35 percent.

Table 1 below shows the rate increase for typical residential customer service levels which ranges between \$1.00 and \$1.71 per customer, per month, depending on the residential service level. **Table 2** shows the calculated rate increase for typical commercial customers, depending on the service level.

Table 1
Mt. Diablo Resource Recovery
2022 Residential Rates, by Service Level
(Per Customer, Per Month)

Service Level	2021 Rate	CPI Rate Increase (3.15%)	2022 Rate
20 Gallon	\$31.62	\$1.00	\$32.62
32 Gallon	\$39.45	1.24	40.69
64 Gallon	\$45.76	1.44	47.20
96 Gallon	\$54.44	1.71	56.15

Table 2
Mt. Diablo Resource Recovery
2022 Commercial Rates, by Selected Service Level
(Per Customer, Per Month)

Service Level	2021 Rate	CPI Rate Increase (3.15%)	Consolidation of Separate Commercial Organics Rate into Total Collection Rate (4.20%)	Total Rate Increase (7.35%)	2022 Rate
96 Gallon Cart	\$77.80	\$2.45	\$3.27	\$5.72	\$83.52
2 Yd Bin 1 x per week	344.42	10.85	14.46	25.32	369.73
3 Yd Bin 1 x per week	481.07	15.15	20.21	35.35	516.43
6 Yd Bin 1 x per week	892.29	28.11	37.47	65.59	957.87

C. Background and Scope of Analysis

On April 22, 2022, MDRR submitted a request for a residential and commercial CPI-based rate increase. The Rate Manual allows MDRR to adjust rates up to the CPI. The applicable CPI is the prior year June to June index (Rate Manual, page 81).

MDRR operates under an exclusive franchise with the County to collect, and remove for disposal and recycling, residential, commercial, and light industrial solid waste, recyclable materials, and green waste (organics). On May 9, 1995, the County signed a twenty (20) year franchise agreement with MDRR. On August 9, 2011, the County approved the Third Amendment to the Franchise Agreement which extended the franchise term an additional ten (10) years through May 8, 2025 or until termination of the 3-cart system, whichever is shortest. The MDRR franchise includes the following six (6) service areas in unincorporated Contra Costa County (**Exhibit 1** shows the location of each service area):

1. Bay Point
2. Brentwood, unincorporated
3. Byron
4. Discovery Bay
5. Bethel Island, Knightsen & Oakley, unincorporated
6. North Concord, unincorporated.

MDRR consolidates refuse collected from unincorporated County areas at the Recycling Center and Transfer Station (RCTS) in Pittsburg, California. MDRR then transports the refuse to Keller Canyon Landfill (located in unincorporated Contra Costa County) for disposal. MDRR provides curbside recycling services to unincorporated County areas.

Residential customers commingle all of their recyclable materials into one 96-gallon cart (except customers located on Marsh Creek Road who place their recyclables out for collection in special company issued blue bags). MDRR collects residential curbside recyclables bi-weekly. MDRR takes recyclable materials to its RCTS facility where they are separated on a Materials Recovery Facility (MRF) sort line. MDRR also provides residential customers with bi-weekly green waste collection service.

Exhibit 1
Unincorporated Contra Costa County
Map of Mt. Diablo Resource Recovery Service Areas

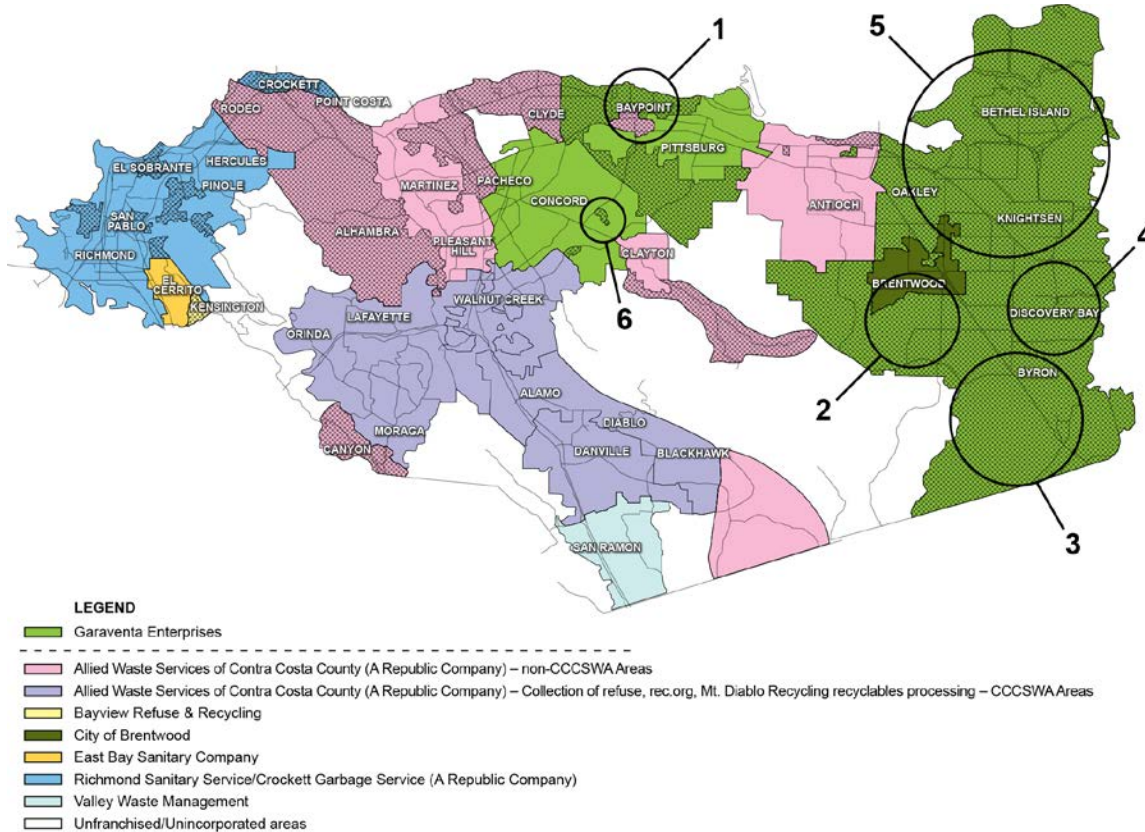

The scope of this Analysis included the following two (w) primary tasks:

1. Analyze MDRR’s CPI-Based Rate Request
2. Determine the Impact of Combining the Current Commercial Organics Collection Rate into a Single Total Commercial Collection Rate.

D. Results of Analysis

The company requested a 3.15 percent CPI based on the most recent June to June change in the Consumer Price Index the San Francisco-Oakland-San Jose (Bay Area). We determined that this is the correct CPI to use for this calculation for 2022.

The County requested we determine the impact of consolidating the separate commercial organics charge within a combined commercial rate. We estimate the current total amount of annual commercial organics collection revenue at \$47,375. Under the assumption that this revenue requirement is spread across the commercial/light industrial rate base, the rate increase to cover the lost revenue when removing this separate charge would equal 2.25 percent.

The County also requested that we determine the impact of providing organics collection services to those commercial customers that currently don’t subscribe to organics collection but will be required to do so under SB 1383. Under the assumption that these 55 currently customers are provided 96-gallon cart service for organics, the additional revenue requirement is \$41,092, equivalent to a 1.95 percent increase



Ms. Deidra Dingman
July 14, 2022

Page 5

to commercial customers. The combined commercial rate increase would be 7.35 percent (2.25 percent + 1.95 percent +3.15 percent CPI).

* * * * *

If you have any questions regarding this Analysis, or any of the contents of this letter report, please do not hesitate to contact Erik Nylund at (415) 230-4963.

Very truly yours,

Crowe LLP



Ms. Deidra Dingman
July 14, 2022

Page 6

Attachment A: Rate Application



April 22, 2022

David Brockbank
Contra Costa County
Department of Conservation and Development
30 Muir Road
Martinez, CA 94553

VIA EMAIL

Re: Request for Residential & Commercial CPI Rate Adjustment

Dear David,

Garaventa Enterprises, Inc., dba Mt. Diablo Resource Recovery – Contra Costa County (“MDRR”), appreciates our long-standing partnership. We also appreciate the way we have been able to work collaboratively with you and your staff over the years in exploring longer term and more sustainable solutions pertaining to the services we provide to the County and its ratepayers.

As you know, in September of last year, we submitted an incremental rate application for additional requested services and enhancements. The rate application mainly focused on the incremental costs associated with the unfunded “State Mandates” of SB1383 implementation, and additional services requested via email from the County dated July 29th, 2021. In addition, the application also reflected a proposed change as to how the cost of recycling is paid for in the current collection rates, which was approved as part of our last rate adjustment back in 2020 pertaining to the China National Sword. Just for background, prior to the 2020 rate adjustment, our rates were last adjusted in 2017.

Last month on March 29th, we received the draft findings from the County’s consultant which we have been diligently reviewing. Our team has been going back and forth with questions pertaining to this draft report, however we are still a while away from providing a comprehensive response. Notwithstanding that comprehensive response, I am confident that the result will be several back-and-forth conversations with the consultant, and County staff which I anticipate taking several months until we can come to a mutually agreeable position. Please understand that we are committed to working out the details and implementing the services as set forth in our July 2021 rate application, but we feel it is going to take longer than we both previously anticipated. Our main concern continues to be the very short remaining term of our Agreement in relation to the timing and implementation of new required services as set forth in our application.



Ms. Deidra Dingman
July 14, 2022

Page 8

Pursuant to our Franchise Agreement, residential and commercial rates are able to be adjusted by the Consumer Price Index (CPI). Due to the anticipated timing of our existing application, at this time we are respectfully requesting the County's consideration of adjusting our residential and commercial rates by a 3.15% CPI. As you will see in the below calculations, and after applying the prescribed calculations, this proposed adjustment translates into an average residential increase of approximately \$1.35 per month.

	20 Gallon	32 Gallon	64 Gallon	96 Gallon	
Current rates	\$ 31.62	\$ 39.45	\$ 45.76	\$ 54.44	
CPI increase	3.15%	3.15%	3.15%	3.15%	
Proposed Rates	\$ 32.62	\$ 40.69	\$ 47.20	\$ 56.16	
Difference	\$ 1.00	\$ 1.24	\$ 1.44	\$ 1.72	Average \$ 1.35

Enclosed with this letter you will find the prescribed CPI Adjustment Calculation and the proposed adjusted residential & commercial rates (Attachment 1). As always please do not hesitate should you have any questions or need additional information in order to process consideration of this request.

Best Regards,

Salvatore N. Evola
Director of Environmental & Regulatory Affairs

Attachments:

- 1) CPI Calculation & Rate Sheets (current & new)

CC: Deidra Dingman – DCD, Contra Costa County
Patrick Dolim – CFO, Garaventa Enterprises, Inc.

ATTACHMENT 1

MDRR - County 2022 CPI Rate Adjustment Request

	June
2020	300.032
2021	309.497
Net increase	<u>9.465</u>
CPI percent change	<u>3.15%</u>

Data extracted on: April 11, 2022 (4:09:14 PM)

CPI for All Urban Consumers (CPI-U)

Series Id: CUURS49BSA0
Not Seasonally Adjusted
Series Title: All items in San Francisco-Oakland-Hayward, CA, all urban consumers, not seasonally adjusted
Area: San Francisco-Oakland-Hayward, CA
Item: All items
Base Period: 1982-84=100

Download: [xlsx](#)

Year	Jan	Feb	Mar	Apr	May	Jun	Jul	Aug	Sep	Oct	Nov	Dec	Annual	HALF1	HALF2
2018		281.308		283.422		286.062		287.664		289.673		289.896	285.550	282.666	288.435
2019		291.227		294.801		295.259		295.490		298.443		297.007	295.004	293.150	296.859
2020		299.690		298.074		300.032		300.182		301.736		302.948	300.084	299.109	301.059
2021		304.387		309.419		309.497		311.167		313.265		315.805	309.721	306.724	312.718

Attachment B: Applicable Consumer Price Index Data



Ms. Deidra Dingman
July 14, 2022

Consumer Price Index - All Urban Consumers
Original Data Value

Series Id: CUURA422SA0,CUUSA422SA0
Not Seasonally Adjusted
Area: San Francisco-Oakland-San Jose, CA
Item: All items
Base Period: 1982-84=100
Years: 2005 to 2017

Year	Jan	Feb	Mar	Apr	May	Jun	Jul	Aug	Sep	Oct	Nov	Dec	HALF1	HALF2
2012		236.880		238.985		239.806		241.170		242.834		239.533	238.099	241.201
2013		242.677		244.675		245.935		246.072		246.617		245.711	243.894	246.152
2014		248.615		251.495		253.317		253.354		254.503		252.273	250.507	253.463
2015		254.910		257.622		259.117		259.917		261.019		260.289	256.723	260.421
2016		262.600		264.565		266.041		267.853		270.306		269.483	263.911	268.777
2017		271.626		274.589		275.304		275.893		277.570			273.306	
2018		281.308		283.422		286.062		287.664		289.673				
2019		291.227		294.801		295.259		295.49		298.443				
2020		299.69		298.074		300.032								
2021		304.387		309.419		309.497								

Change in CPI 3.15%

Attachment C: History of Collection Rates

Over the 22 years since the County implemented the Manual (1998 to 2021), County rate increases (shown in **Table C-1**) averaged approximately 3.32 percent on a compounded basis (including rate increases for new programs). During this same timeframe the applicable CPI increased by approximately 2.70 percent on a compounded basis.

Table C-1
Unincorporated Contra Costa County
Historical Mt. Diablo Resource Recovery
Residential Refuse Collection Rate Changes
(1998 to 2021)

Year	Percent Change in Rate
1999	None
2000	+7.7 to 8.5% (new green waste program)
2001	None
2002	+7.66% (implemented in 2003)
2003	None
2004 (base)	+0.00% residential +11.79% commercial
2005	+3.89% (interim year)
2006	+2.69% (interim year)
2007	+6.44% percent (interim year)
2008	+6.71% percent (base year)
2009	None
2010	None
2011 (base)	13.88% (base year)
2012	New variable can rate structure (varied from reductions of 8% to increase of 11.5% depending on rate category)
2013	2.06% (interim year)
2014	2.38% (interim year)
2015	2.78% (interim year)
2016	5.93% (base year)
2017	3.48% (interim year)
2018	None
2019	None
2020	4.45% (interim year)
2021	None



Contra
Costa
County

To: Board of Supervisors
From: Marla Stuart, Employment and Human Services Director
Date: July 26, 2022

Subject: Call to Action Work Group Members

RECOMMENDATION(S):

APPROVE and AUTHORIZE the Auditor-Controller, or designee, to make one-time payments to eight organizations in an amount not to exceed \$15,491 per organization, for a total of \$123,927 for their 2019-2020 participation in the Call to Action Work Group.

FISCAL IMPACT:

\$123,927 total of the one-time payments are funded 100% by the Blue Shield Foundation.
No county match required.

BACKGROUND:

Employment and Human Services Department (EHSD), The Alliance to End Abuse Division (Alliance), received a grant from the Blue Shield Foundation to implement the “Leveraging Collaboration to End Domestic Violence Project” from January 1, 2019 to December 31, 2020. Due to the COVID19 pandemic and shifting priorities, the Blue Shield Foundation granted the Alliance a no cost extension to allocate the remaining funds to the eight partner agencies by March 31, 2023.

In the implementation phase of the project, the Alliance and community partner agencies formed the Call to Action Work Group to share the common goal of promoting safety and reducing interpersonal violence (domestic violence, family violence, sexual violence, elder abuse, child abuse, and human trafficking). As a result of the Work Group, the Call to Action framework was published in February 2020. The Call to Action is a living document, intended to be used by individual leaders and organizations to guide action in a coordinated and strategic manner to correct the epidemic of interpersonal violence.

-
- APPROVE OTHER
 - RECOMMENDATION OF CNTY ADMINISTRATOR RECOMMENDATION OF BOARD COMMITTEE
-

Action of Board On: **07/26/2022** APPROVED AS RECOMMENDED OTHER

Clerks Notes:

VOTE OF SUPERVISORS

I hereby certify that this is a true and correct copy of an action taken and entered on the minutes of the Board of Supervisors on the date shown.

ATTESTED: July 26, 2022

Monica Nino, County Administrator and Clerk of the Board of Supervisors

Contact: Elaine Burres 925-608-4960

By: , Deputy

cc:

BACKGROUND: (CONT'D)

To recognize the important contributions from the eight Work Group members and to close out the Blue Shield Foundation grant, the Department requests the Board to authorize the Auditor-Controller to issue one-time payments to each of the following agencies in the amount indicated below by the end of the FY 22-23 fiscal year.

- Center for Human Development, \$15,491
- Contra Costa Family Justice Center, \$15,491
- East Bay Center for the Performing Arts, \$15,491
- Empowered Aging, \$15,491
- First 5 Contra Costa, \$15,491
- Monument Crisis Center, \$15,491
- RYSE Center, \$15,491
- STAND! For Families Free of Violence, \$15,490

CONSEQUENCE OF NEGATIVE ACTION:

Without approval of the one-time only payments for the eight Call to Action Work Group partners, EHSD and Alliance would not fulfill the goal of the grant extension granted by the Blue Shield Foundation.



Contra
Costa
County

To: Board of Supervisors
From: John Kopchik, Director, Conservation & Development Department
Date: July 26, 2022

Subject: Approve Reissuance of Notes for Bay Point Family Apartments

RECOMMENDATION(S):

1. ADOPT Resolution No. 2022/254 approving the re-issuance of Multifamily Housing Revenue Notes in the amount of \$66,000,000 that provided financing for the construction of a 193-unit affordable rental housing development known as Bay Point Family Apartments located at 3600-3628 Willow Pass Road in the Bay Point unincorporated area of the county. Such approval is solely for the purposes of satisfying the requirements of the Tax Equity and Fiscal Responsibility Act of 1982 (TEFRA) and Section 147(f) of the Internal Revenue Code of 1986, as amended (the "Code");
2. ACKNOWLEDGE that adoption of the Resolution does not relieve or exempt the project sponsor from obtaining required permits or approvals, nor obligate the County to incur any obligation to provide financial assistance with respect to the Notes or the Development; and
3. AUTHORIZES the proper officers of the County to take actions and execute certificates, agreements and other documents needed in connection with modifications to the documents for the Notes, so long as the modifications do not in any way increase the obligations or liability of the County under such documents.

FISCAL IMPACT:

No impact to the General Fund. The County will be reimbursed for any costs incurred in the process of conducting the TEFRA hearing and Board of Supervisors' approval. The re-issuance authorization is for the sole purpose of meeting the provisions of the Code. No County funds are pledged to secure the repayment of the Notes.

BACKGROUND:

Contra Costa County, through the Conservation and Development Department, operates a multifamily mortgage revenue bond financing program. The purpose of the program is to increase or preserve the supply of affordable rental housing available to low and very low-income households. The County program may be undertaken within the unincorporated County and within the cities located in the County that have agreed to let the County operate the program in their jurisdiction. The County is authorized to issue multifamily housing revenue notes and bonds pursuant to Section 52075 and following of the California Health and Safety Code.

APPROVE

OTHER

RECOMMENDATION OF CNTY ADMINISTRATOR

RECOMMENDATION OF BOARD COMMITTEE

Action of Board On: **07/26/2022** APPROVED AS RECOMMENDED OTHER

Clerks Notes:

VOTE OF SUPERVISORS

I hereby certify that this is a true and correct copy of an action taken and entered on the minutes of the Board of Supervisors on the date shown.

ATTESTED: July 26, 2022

Monica Nino, County Administrator and Clerk of the Board of Supervisors

Contact: Deidre Hodgers, (925) 655-2892

By: , Deputy

cc:

BACKGROUND: (CONT'D)

On October 23, 2018, the Board of Supervisors adopted Resolution No. 2018/512 authorizing the issuance of two series (2018 B-1 and B-2) of multifamily housing revenue notes (the "Notes") in the aggregate principal amount of \$66,000,000, and loaned the proceeds of the Notes to Bay Point Family Apartments, L.P., a California limited partnership (the "Borrower"), to provide financing for costs of the acquisition and construction by the Borrower of a 193-unit affordable rental housing development known as Bay Point Family Apartments (the "Development") located at 3600-3628 Willow Pass Road in the unincorporated Bay Point area of the County. 100% of the units are at or below 60% of the area median income (AMI).

Due to unforeseen circumstances, the completion of the construction and lease-up of the Development has been delayed, and the Borrower and the owner of one of the Notes, the Series 2018B-1, have agreed to modify some of the documents executed in connection with the issuance of the Notes, to increase the principal amount of the Series 2018B-1 Note to remain outstanding after the completion and rent-up of the Development, and to change the interest rate following the conversion of the Series 2018B-1 Note to the permanent phase of the financing (the "Modifications"). The Modifications will result in a "reissuance" of the Notes for purposes of the Code. In order for the interest on the Notes to continue to be tax-exempt, Section 147(f) of the Code requires that the Board of Supervisors approve the reissuance of the Notes following the conduct of a public hearing on the financing of the Development.

Following the conduct of a public hearing, on August 3, 2021, the Board of Supervisors adopted Resolution No. 2021/229 approving the reissuance of the Notes for purposes of the Code (the "Approving Resolution"); however, under applicable federal regulations, the approval of the Board of Supervisors must occur within one year of the effective date of the Modifications, and it is now expected that the Modifications will not become effective until more than one year after the adoption of the Approving Resolution. The Borrower has requested that the Board of Supervisors once-again approve the reissuance of the Notes in order to satisfy the requirements of section 147(f) of the Code so that the interest paid on the Notes can continue to be tax-exempt.

A public hearing was held by the Department of Conservation and Development on June 29, 2022, where members of the community were given an opportunity to speak in favor of or against the use of tax-exempt financing for the Development. A notice of the hearing was published in the East County Times (proof of publication attached) on June 21, 2022. No public comments were received prior to or at the meeting.

CONSEQUENCE OF NEGATIVE ACTION:

Without the approval of the re-issuance, the interest on the Notes will become subject to federal income taxes.

CHILDREN'S IMPACT STATEMENT:

Bay Point Family Apartments will support outcome number three: Families are Economically Self Sufficient.

ATTACHMENTS

Resolution 2022/254

Transcript

Proof of Publication

THE BOARD OF SUPERVISORS OF CONTRA COSTA COUNTY, CALIFORNIA
and for Special Districts, Agencies and Authorities Governed by the Board

Adopted this Resolution on 07/26/2022 by the following vote:

AYE:

NO:

ABSENT:

ABSTAIN:

RECUSE:



Resolution No. 2022/254

Resolution No. 2022/254 Resolution Approving the Reissuance of Multifamily Housing Revenue Notes Issued to Provide Financing for Bay Point Family Apartments Located in the Bay Point Unincorporated Area of the County.

WHEREAS, the County of Contra Costa (the "County") is authorized to issue multifamily housing revenue notes and bonds pursuant to Section 52075 and following of the California Health and Safety Code; and

WHEREAS, on October 23, 2018, the Board of Supervisors adopted Resolution No. 2018/512 authorizing the issuance of two series of multifamily housing revenue notes (the "Notes") to provide financing for costs of the acquisition and construction of a 193-unit residential rental housing development located at 3600-3628 Willow Pass Road in the unincorporated Bay Point area of the County known as Bay Point Family Apartments (the "Development"), owned by Bay Point Family Apartments, L.P., a California limited partnership (the "Borrower"); and

WHEREAS, on December 20, 2018, the County issued the Notes in the principal amount of \$66,000,000, and loaned the proceeds of the Notes to the Borrower to pay costs of the acquisition and construction by the Borrower of the Development, thereby assisting in providing housing for very low or low income persons; and

WHEREAS, all of the rental units in the Development, except for one unit set aside for a resident manager, have been, or will be, rented to persons and families of very low or low income; and

WHEREAS, the interest payable on the Notes is exempt from federal income taxes under the provisions of the Internal Revenue Code of 1986, as amended (the "Code"); and

WHEREAS, due to unforeseen circumstances, the completion of the construction and lease-up of the Development was delayed, and the Borrower and the owner of one of the Notes, the Series 2018B-1 Note have agreed to modify some of the documents executed in connection with the issuance of the Notes to, among other changes, increase the principal amount of the Series 2018B-1 Note to remain outstanding and to change the interest rate on the Series 2018B-1 Note following the conversion of the Series 2018B-1 Note to the permanent phase of the financing (collectively, the "Modifications"), and the Modifications will result in a "reissuance" of the Notes for purposes of the Code; and

WHEREAS, in order for the interest on Notes to continue to be tax-exempt, Section 147(f) of the Code requires that the Board of Supervisors approve the reissuance of the Notes following the conduct of a public hearing on the financing of the Development; and

WHEREAS, following the conduct of a public hearing, on August 3, 2021, the Board of Supervisors adopted a Resolution approving the reissuance of the Notes for purposes of the Code (the "Approving Resolution"); however, under applicable federal regulations, the approval of the Board of Supervisors must occur within one year of the effective date of the Modifications and it is now expected that the Modifications will not become effective until more than one year after the adoption of the Approving Resolution; and

WHEREAS, in light of the foregoing, the Borrower has requested that the Board of Supervisors once-again approve the reissuance of the Notes in order to satisfy the requirements of section 147(f) of the Code so that the interest paid on the Notes can continue to be tax-exempt; and

WHEREAS, the Administrative Services Assistant of the Department of Conservation and Development of the Housing and Community Improvement Division of the County has, following notice duly given, held a public hearing regarding the reissuance of the Notes and the Development, and a summary of any oral or written testimony received at the public hearing has been

presented to the Board of Supervisors for its consideration; and

WHEREAS, the Board now desires to once-again approve the reissuance of the Notes.

NOW, THEREFORE, BE IT RESOLVED, by the Board of Supervisors of the County of Contra Costa, as follows:

Section 1. The Board hereby finds and declares that the foregoing recitals are true and correct.

Section 2. The Board hereby approves the reissuance of the Notes for purposes of Section 147(f) of the Code.

Section 3. The adoption of this Resolution does not (i) relieve or exempt the Borrower from obtaining any permits or approvals that are required by, or determined to be necessary from, the County in connection with the Development, nor (ii) obligate the County to incur any obligation or provide financial assistance with respect to the Notes or the Development.

Section 4. All actions heretofore taken by the officers and agents of the County with respect to the financing of the Development and the issuance of Notes are hereby approved, ratified and confirmed, and any authorized officer of the County is hereby authorized and directed, for and in the name and on behalf of the County, to do any and all things and take any and all actions and execute and deliver any and all certificates, agreements and other documents needed in connection with the modifications to the documents for the Notes so long as the modifications do not in any way increase the obligations or liability of the County under such documents.

Section 5. This Resolution shall take effect upon its adoption.

I hereby certify that this is a true and correct copy of an action taken and entered on the minutes of the Board of Supervisors on the date shown.

Contact: Deidre Hodgers, (925) 655-2892

ATTESTED: July 26, 2022

Monica Nino, County Administrator and Clerk of the Board of Supervisors

By: , Deputy

cc:

TRANSCRIPT FOR THE TEFRA HEARING

June 29, 2022 9:00 a.m.

This noticed public hearing is required by Section 147(f) of the Internal Revenue Code of 1986, as amended. The hearing is with regard to the proposed reissuance of multifamily housing revenue notes and bonds by the County of Contra Costa (the "County") in the amount of sixty-six million dollars (\$66,000,000). Proceeds from the sale of the notes were used to provide financing for costs of the acquisition and construction of a multifamily residential rental housing development known as Baypoint Family Apartments by Baypoint Family Apartments, L.P., a California limited partnership. Baypoint Family Apartments is a 193-unit rental housing development located at 3600-3628 Willow Pass Road in the Bay Point unincorporated area of the County. Proposed amendments to the documents for the notes will result in a reissuance of the notes for purposes of the Internal Revenue Code of 1986, as amended.

The Board of Supervisors may consider adoption of a resolution approving the reissuance of the notes on July 26, 2022. Any comments provided at this hearing will be made available to the Board of Supervisors prior to their taking action on July 26th or on such later date as the matter may be considered by the Board of Supervisors.

If there are parties who wish to voice their opinion and provide comments on the proposed financing of the development or the reissuance of the notes and the bonds, I would ask that they be recognized now. I will then let each person provide any written or oral testimony that they may wish to provide on this matter.

Opened hearing:	<u>9:00 a.m.</u>
Speakers participating:	<u>0</u>
Closed hearing:	<u>9:02 a.m.</u>

By: 
 Deidre Hodgers,
 Administrative Services Assistant
 Department of Conservation and Development,
 Housing and Community Improvement Division,
 County of Contra Costa

Date: June 29, 2022

East County Times

Bay Area News Group
5179 Lone Tree Way
Antioch, CA 94531
925-779-7115

3697629

QUINT & THIMMIG LLP
900 LARKSPUR LANDING, SUITE 270
LARKSPUR, CA 94939

PROOF OF PUBLICATION

FILE NO. PHN Bay Point

In the matter of

East County Times

I am a citizen of the United States. I am over the age of eighteen years and I am not a party to or interested in the above entitled matter. I am the Legal Advertising Clerk of the printer and publisher of the East County Times, a newspaper published in the English language in the City of Antioch, County of Contra Costa, State of California.

I declare that the East County Times is a newspaper of general circulation as defined by the laws of the State of California as determined by court decree dated January 6, 1919, Case Number 8268 and modified January 19, 2006, Case Number N05-1494. Said decree states that the East County Times is adjudged to be a newspaper of general circulation for the City of Antioch, County of Contra Costa and State of California. Said order has not been revoked.

I declare that the notice, of which the annexed is a printed copy, has been published in each regular and entire issue of said newspaper and not in any supplement thereof on the following dates, to wit:

06/21/2022

I certify (or declare) under the penalty of perjury that the foregoing is true and correct.

Executed at Walnut Creek, California.
On this 21th day of June, 2022.



Signature

Legal No.

0006677761

NOTICE OF PUBLIC HEARING

Notice is hereby given that the Administrative Services Assistant of the Department of Conservation and Development, Housing and Community Improvement Division of the County of Contra Costa (the "County") on Wednesday, June 29, 2022 at the hour of 9:00 a.m., or as soon thereafter as the matter may be heard, will hold a public hearing in accordance with Section 147(f) of the Internal Revenue Code of 1986 with respect to the prospective reissuance by the County of multifamily housing revenue notes issued by the County in the aggregate principal amount of \$66,000,000. Proposed amendments to the documents for the notes that were issued by the County in December of 2018 will result in a reissuance of the notes for purposes of the Internal Revenue Code of 1986, as amended.

The notes were issued in order to finance costs of the acquisition and construction by Baypoint Family Apartments, L.P., a California limited partnership, of a 193-unit rental housing development known as Baypoint Family Apartments located at 3600-3628 Willow Pass Road in the Bay Point unincorporated area of the County. All of the rental units in the housing development, except for one unit set aside for a resident manager, have been or will be rented to persons and families of very low or low income.

Notice is further given that at said hearing, all proponents and opponents of the multifamily housing development and the financing thereof will have an opportunity to be heard on the question as to whether or not such multifamily housing revenue notes should be reissued and all interested parties will be given the opportunity to be heard. The hearing will commence at 9:00 a.m. on June 29, 2022 or as soon thereafter as the matter can be heard.

As a public health and safety precaution, no physical location will be available for the hearing. The hearing will be conducted by toll-free teleconference only. Interested persons wishing to express their views on the reissuance of the notes and the bonds may provide public comments during the hearing by dialing (888) 278-0254, then, following the prompt, dialing access code 198675#; or by accessing the following Zoom link, Meeting ID: 812 1186 1369. Public comments may also be submitted by email to deidre.hodgers@dcd.cccounty.us, or by mail to 30 Muir Road, Martinez, CA 94553, Attention Deidre Hodgers, at least 24 hours in advance of the hearing. All timely public comments will be provided to the Board of Supervisors prior to the consideration by the Board of Supervisors of the approval of the reissuance of the notes, and will become part of the public record.

ECT# 667761 June 21, 2022



Contra
Costa
County

To: Board of Supervisors
From: David O. Livingston, Sheriff-Coroner
Date: July 26, 2022

Subject: Purchase Order for Computer Equipment R-Computer

RECOMMENDATION(S):

APPROVE and AUTHORIZE the Purchasing Agent to execute, on behalf of the Sheriff-Coroner, a purchase order with R-Computer in an amount not to exceed \$450,000 to provide computer hardware, peripherals, cameras, GPS units and other computer-related equipment and supplies, for the period July 1, 2022 through June 30, 2025.

FISCAL IMPACT:

\$450,000. 100% County General Fund; Budgeted.

BACKGROUND:

With years of experience with our unique, public safety-related information technology (IT), network and mobile data needs, R-Computer consistently supplies our department with the needed computers, electronic equipment and peripherals in a timely manner. R-Computer works with our IT Division to ensure that we get the best product for the best price to match our needs. They provide advice and guidance about products and know our network structure and the IT needs of the Sheriff's Office. R-Computer is reliable, dependable, and competitively priced.

APPROVE

OTHER

RECOMMENDATION OF CNTY ADMINISTRATOR

RECOMMENDATION OF BOARD COMMITTEE

Action of Board On: **07/26/2022** APPROVED AS RECOMMENDED OTHER

Clerks Notes:

VOTE OF SUPERVISORS

I hereby certify that this is a true and correct copy of an action taken and entered on the minutes of the Board of Supervisors on the date shown.

ATTESTED: July 26, 2022

, County Administrator and Clerk of the Board of Supervisors

Contact: Heike Anderson, (925) 655-0023

By: , Deputy

BACKGROUND: (CONT'D)

The Sheriff's IT unit supports 58 servers, 587 desktop computers, 90 laptop computers, as well as printers, copiers and fax machines. In order to respond to our user's needs, we need to have a reliable vendor who can process our orders quickly and efficiently. Locally owned, small business R-Computer is able to do this, and understands the unique needs of the Sheriff's Office and the need to keep critical processes functioning for public safety.

CONSEQUENCE OF NEGATIVE ACTION:

The Sheriff-Coroner will be unable to acquire various computer hardware and equipment needed to keep critical processes functioning for public safety.

CHILDREN'S IMPACT STATEMENT:

No impact.



Contra
Costa
County

To: Board of Supervisors
From: John Kopchik, Director, Conservation & Development Department
Date: July 26, 2022

Subject: Authorization to Release Funds from the County Fish and Wildlife Propagation Fund to Host the 20th Annual Fall Forum

RECOMMENDATION(S):

1. APPROVE and AUTHORIZE the Fish and Wildlife Committee to host the 20th annual Fall Forum event for law enforcement agencies to discuss fish and wildlife conservation and enforcement of fish and wildlife regulations in Contra Costa County.
2. AUTHORIZE and REQUEST the Auditor-Controller to release an amount not to exceed \$3,000 from the Fish and Wildlife Propagation Fund for costs associated with hosting the 20th annual Fall Forum.

FISCAL IMPACT:

No impact to the General Fund. A portion of the fines collected from violations of fish and game regulations in the County is deposited in the Fish and Wildlife Propagation Fund (Fund), which as of June 13, 2022, had a current available balance of \$108,225.27. State law defines how money in this fund may be spent. The Board of Supervisors is responsible for authorizing specific expenditures. The recommended expenditure is for the purpose of education and outreach on wildlife protection issues, which is consistent with the criteria for expenditures established by the State Law. Donations of items and time have also been obtained to help defray the cost of the Fall Forum.

BACKGROUND:

A specific component of the Fish and Wildlife Committee's (Committee) charge is to advise the Board of Supervisors on issues related to the enforcement of regulations protecting fish and wildlife. The Committee has participated in a number of discussions with law enforcement agencies on the challenges and needs for protecting wildlife resources from illegal activities. The annual Fall Forum event has become a successful means for improving coordination of enforcement issues and providing information on the valuable fish and wildlife resources in the County. The first Fall Forum was held in 1999. Participants have indicated these events have been helpful in providing a forum to identify opportunities for cooperatively improving the regulatory process to protect fish and wildlife. Participants see the value in the grants funded by the Fish and Wildlife Propagation Fund which depends on proper enforcement of regulations for wildlife protection.

The Committee believes the annual Fall Forum is a prudent use of funds that have been dedicated to protection of wildlife resources and recommends that the Fall Forum be held again this year. Should the Board provide its authorization, the Committee intends to hold the event on Thursday, September 22, 2022 from 5:00 to 7:00 P.M. at an outdoor location contingent upon Covid-19 pandemic guidelines and what is

APPROVE

OTHER

RECOMMENDATION OF CNTY ADMINISTRATOR

RECOMMENDATION OF BOARD COMMITTEE

Action of Board On: **07/26/2022** APPROVED AS RECOMMENDED OTHER

Clerks Notes:

VOTE OF SUPERVISORS

I hereby certify that this is a true and correct copy of an action taken and entered on the minutes of the Board of Supervisors on the date shown.

ATTESTED: July 26, 2022

Monica Nino, County Administrator and Clerk of the Board of Supervisors

Contact: Maureen Parkes (925) 655-2909

By: , Deputy

cc:

BACKGROUND: (CONT'D)

deemed advisable in September 2022. Invited attendees would include representatives of the California Department of Fish and Wildlife, Sheriff's Department, District Attorney's Office, Superior Court, Public Defender's Office, and the East Bay Regional Park District Police. Participation by the Board of Supervisors' is welcome. The event will be a public event hosted by the Fish and Wildlife Committee. Approximately 50 - 100 people have attended past Fall Forums. Any interested individuals are welcome to attend. There is no charge to attend and enjoy the volunteer-cooked meal. Each year a guest speaker is invited to present about the natural resources in the County. This year Bob Simmons, Walnut Creek Watershed Council President, will provide a feature presentation regarding the problems caused by the invasive plant "Arundo" and efforts to address the problem. There will also be poster presentations provided by recipients of grants from the Fish and Wildlife Propagation Fund.

On June 15, 2022, the Committee unanimously agreed to recommend that no more than \$3,000 from the Fish and Wildlife Propagation Fund be used to cover any expenses that are not covered through material donations. This expenditure is consistent with Fish and Game Code Section 13103 (a), which provides that the Fish and Wildlife Propagation Fund may be spent on public education relating to the scientific principles of fish and wildlife conservation. All food preparation will be done by volunteers.

CONSEQUENCE OF NEGATIVE ACTION:

The Fall Forum would not be held or would be reduced in scope to require no expenditure.

ATTACHMENTS

Events_Participation_Form

County and Non-County Sponsored Events Participation

County Sponsored Event Non-County Sponsored Event

Department: Department of Conservation and Development

EVENT/ACTIVITY: Contra Costa County Fish and Wildlife Committee 20th Annual Fall Forum

Sponsor/Organizer: Contra Costa County Fish and Wildlife Committee

Description: The Fall Forum is an annual event for law enforcement agencies to discuss fish and wildlife conservation and enforcement of fish and wildlife regulations in CCC.

Purpose and Benefit to County: Improves coordination of enforcement issues and provides information on the valuable fish and wildlife resources in CCC; it is a means of identifying opportunities to improve the regulatory process to protect fish and wildlife; and participants see the value of the grants funded by the Fish and Wildlife Propagation fund.

Date(s): September 22, 2022

Duration: 5 P.M. - 7 P.M.

Location: an outdoor location to be determined

County Resources Requested:

of Employees 1 (4 hours on the day of event) Estimated Cost: \$ \$600

County/Rental Equipment Used Possible costs include a park reservation fee and tables, chairs and screen rentals.
(Including vehicles)

Estimated Cost: \$ \$800

Additional Expenditures: Food, beverages, charcoal, plasticware for ~ 100 attendees Estimated Cost: \$ 1,600
(Attach itemized list)

Total Estimated Cost: \$ \$3,000

Funding Source(s)/Reasons: CCC Fish and Wildlife Propagation Fund/ State law defines how money in this fund may be spent. The recommended expenditure is for the purpose of education and outreach on wildlife protection issues, which is consistent with the criteria for funds use established by State law.

I certify this to be an event/activity that benefits the County and all estimated costs to be paid by County funds, regardless of funding source, are within my departments budget.

[Signature]
(Department Head or Designee)

7-14-22
(Date)

APPROVAL FOR NON-COUNTY EVENTS

LESS THAN \$2,500

County Administrator

- Approved
 Not Approved

County Administrator Date

ABOVE \$2,500

Board of Supervisors

- Approved
 Not Approved

Authorized Signature Date



Contra
Costa
County

To: Board of Supervisors
From: Anna Roth, Health Services Director
Date: July 26, 2022

Subject: Unpaid Student Training Agreement #26-119-15 with San Jose State University

RECOMMENDATION(S):

APPROVE and AUTHORIZE the Health Services Director, or designee, to execute on behalf of the County Unpaid Student Training Agreement #26-119-15 with San Jose State University, an educational institution, to provide supervised field instruction at Contra Costa Regional Medical Center (CCRMC) and Contra Costa Health Centers to occupational therapy students, for the period August 1, 2022 through July 31, 2024.

FISCAL IMPACT:

This is a nonfinancial agreement.

BACKGROUND:

The purpose of this agreement is to provide San Jose State University students with the opportunity to integrate academic knowledge with applied skills at progressively higher levels of performance and responsibility. Supervised fieldwork experience for students is considered to be an integral part of both educational and professional preparation. The Health Services Department can provide the requisite field education, while at the same time, benefiting from the students' services to patients.

The County's Health Services Department has been contracting with San Jose State University since November 1, 1985.

On April 9, 2019, the Board of Supervisors approved contract #26-119-13 with San Jose State University for the provision of clinical field experience and instruction to occupational therapy students from the County's Health Services Department, for the period from July 1, 2019 through June 30, 2021.

Approval of Unpaid Student Training Agreement #26-119-15 will allow San Jose State University students to receive supervised fieldwork instruction and experience at CCRMC and Contra Costa Health Centers, through July 31, 2024.

CONSEQUENCE OF NEGATIVE ACTION:

If this contract is not approved, students will not receive clinical field experience and instruction at CCRMC and Contra Costa Health Centers.

APPROVE

OTHER

RECOMMENDATION OF CNTY ADMINISTRATOR

RECOMMENDATION OF BOARD COMMITTEE

Action of Board On: **07/26/2022** APPROVED AS RECOMMENDED OTHER

Clerks Notes:

VOTE OF SUPERVISORS

I hereby certify that this is a true and correct copy of an action taken and entered on the minutes of the Board of Supervisors on the date shown.

ATTESTED: July 26, 2022

Monica Nino, County Administrator and Clerk of the Board of Supervisors

Contact: Jaspreet Benepal 925-370-5100

By: , Deputy

cc: Alaina Floyd, marcy.wilham

ATTACHMENTS

SJS University

UNPAID STUDENT TRAINING AGREEMENT

Number 26-119-15

1. Contract Identification.

Department: Health Services

Subject: Unpaid student training agreement with Department, sponsored by Contractor

2. Parties. The County of Contra Costa, California (County), for its Department named above, and the following named Contractor mutually agree and promise as follows:

Contractor: SAN JOSE STATE UNIVERSITY, DEPARTMENT OF OCCUPATIONAL THERAPY

Capacity: Educational Institution

Legal Address: 1 Washington Square, San Jose, California 951920059

3. Term. The effective date of this Agreement is August 1, 2022, and it terminates July 31, 2024, unless sooner terminated as provided herein.

4. Termination. This Agreement may be terminated by either party, at its sole discretion, upon seven-day advance written notice thereof to the other, or canceled immediately by written mutual consent, subject to termination conditions (if any) set forth in the Program Plan attached hereto and incorporated herein by reference.

5. Program. By this Agreement County agrees to permit unpaid student training by persons ("Participants") sponsored by Contractor, on behalf of its San Jose State University, Department of Occupational Therapy, under the following conditions:

- a. Services provided under this Agreement are volunteer services, and Participants obtain no employment rights with, or employment benefits from, the County, by virtue of this Agreement or service hereunder. Each Participant agrees to the foregoing and must execute the Unpaid Student Training Participation Agreement form attached hereto, and incorporated herein by this reference.
- b. Contract terms and conditions are expressed in the Program Plan attached hereto and incorporated herein by reference.

6. Independent Contractor Status. This Agreement is by and between two independent contractors and is not intended to and shall not be construed to create the relationship of agent, servant, employee, partnership, joint venture, or association.

7. Indemnification. Contractor shall defend, indemnify, save and hold harmless County and its officers and employees from any and all claims, costs and liability for any damages, sickness, death or injury to person or property, including without limitation all consequential damages, from any cause whatsoever arising directly or indirectly from or connected with the operation or services provided hereunder by Contractor, its agents, servants, employees, subcontractors, or Participants as described herein, save and except claims or litigation arising through the sole negligence or sole willful misconduct of County or its officers or employees.

County shall indemnify, defend and hold harmless SJSU, its officers, agents and employees from any claim, liability, loss, injury or damage arising out of the performance of this Agreement by County and/or its agents, employees, subcontractors, excepting only loss, injury or damage caused by the negligence or willful misconduct or personnel employed by the SJSU. County shall reimburse SJSU for all costs, attorneys' fees, expenses and liabilities incurred with respect to any claim or litigation for which Facility is obligated to indemnify, defend and hold harmless SJSU under this Agreement.

8. **COVID-19.** County is aware of and informed about the hazards currently known to be associated with the novel coronavirus referred to as "COVID-19". County is familiar with and informed about the Centers for Disease Control and Prevention ("CDC") current guidelines regarding COVID-19 as well as applicable federal, state, and local governmental directives regarding COVID-19. County, to the best of its knowledge and belief, is in compliance with those current CDC guidelines and applicable governmental directives. If the current CDC guidelines or applicable government directives are modified, changed or updated, the County will take steps to comply with the modified, changed or updated guidelines or directives. If at any time, the County becomes aware that it is not in compliance with CDC guidelines or an applicable governmental directive, it will notify the University of that fact.
9. **Legal Authority.** This Agreement is entered into under and subject to the following legal authority: California Government Code § 26227.
10. **Signatures.** These signatures attest the parties' agreement hereto:

COUNTY OF CONTRA COSTA, CALIFORNIA

CONTRACTOR

By _____
Designee

By _____

Recommended by Department

(Designate official capacity)

By _____
Designee

(Form approved by County Counsel)

PROGRAM PLAN

Number 26-119-15

1. **Purpose of the Program.** San Jose State University, Department of Occupational Therapy, (hereinafter referred to as "Contractor") conducts an occupational therapy training program for its participating students, in cooperation with County's Department. The Contractor desires to have its occupational therapy students enrolled in this program to receive clinical field experience and instruction from the County, and the County is willing to provide such clinical experience and instruction under the terms and conditions hereinafter set forth. Therefore, the parties will undertake a program whereby such instruction and experience will be provided in accordance with this Agreement (Program), mutually agreed to by the parties.

2. **Contractor's Obligations.** Contractor shall:
 - a. Designate participant students for participation in the Program conducted pursuant to this Agreement (Participants)
 - b. Suggest dates for the clinical field experience, and cooperate with County's Department in establishing assignment schedules consisting of specific dates for the placement of a specific number of Participants with the County for training;
 - c. Assign for clinical field experience, only those Participants who are considered adequate by mutual written agreement of the parties hereto;
 - d. Make all necessary arrangements so that each Participant will:
 - (1) Have completed all the necessary courses required by the Contractor as preparation for said clinical field experience;
 - (2) Execute the County's Unpaid Student Training Participant Agreement (attached as Exhibit A) upon referral to the training Program;
 - (3) Arrange for their own transportation to and from the Health Services Department, and for maintenance and housing during field instruction;
 - (4) Channel educational problems to the appropriate instructor(s) in Contractor's school;
 - (5) Promptly report any illnesses and absences from duty; *and*
 - (6) Comply with regulations and standards of conduct governing professional personnel in the County Health Services Department.
 - e. Agree to have each Participant furnish to County, upon request, such evidence as Contractor may require showing that the Participant assigned for training is physically, psychologically and/or medically fit. If Contractor needs to provide any confidential medical information regarding Participant, County will have Participant sign a release for such information and forward the release to Contractor; *and*
 - f. Provide County with evidence that the Contractor has in full force and effect, during the term of this Agreement, general liability insurance for Participants designated for participation pursuant to this Agreement with coverage of at least Five Hundred Thousand Dollars (\$500,000) for the activities of the Participants pursuant to this Agreement.

Initials: _____
Contractor County Dept.

PROGRAM PLAN

Number 26-119-15

g. Contractor will retain ultimate responsibility for the education of its students. The Contractor's representative for this Agreement will be a faculty member appointed and assigned by the Contractor, as liaison to the County.

3. **County's Obligations.** County shall:

- a. Comply with all State statutes and regulations applicable to the training of Participants enrolled in the Program;
- b. Accept for clinical field experience those Participants assigned by the Contractor for such a period and in such numbers as may be mutually agreed in writing;
- c. Provide the Participants with learning experiences needed to meet the objectives of the training Program, which will be mutually agreed to by the parties in accordance with this Agreement;
- d. Have the right to terminate the participation of any Participant in the clinical field experience for failure to follow the instructions of County, or for any other lawful reason. In the event of such termination, County shall give prompt written notice to the Contractor; *and*
- e. Comply with applicable state and federal workplace safety laws and regulations. In the event a Participant is exposed to an infectious or environmental hazard or other occupational injury (i.e. needle stick) while at the County, the County, upon notice of such incident from the student, will provide such emergency care as is provided to its employees or students, where applicable.

4. **Joint Obligations.** County and Contractor shall jointly:

- a. Plan the student-training Program, including course content and Participant assignment schedule, so as to provide a sound and effective educational Program;
- b. Review the Program at the end of each training period in order to evaluate progress and recommend changes for the next consecutive training period; *and*
- c. Plan for periodic review of this Agreement.

5. **Participants' Obligations.** Contractor shall ensure that its Participants:

- a. Execute the County's Unpaid Student Training Participant Agreement (attached as Exhibit A hereto) upon referral to the training Program;
- b. Abide by County policies and regulations;
- c. Conduct themselves in an appropriate professional manner consistent with responsibility;
- d. Observe and respect patient's rights, privacy, and dignity; *and*
- e. Comply with applicable County, State, and Federal regulations respecting disclosure of patients' health information and access to, and removal of, medical records and/or information contained therein.

Initials: _____
Contractor County Dept.

PROGRAM PLAN

Number 26-119-15

6. Contractor, County and Participant Agreement. Participants are not entitled to reimbursement by County for expenses associated with the use of personal vehicles while engaged in the training Program covered by this Agreement. Participants are not entitled to any compensation from County during their participation in Contractor's training Program. Participants may receive course credit from Contractor for their participation in the training Program covered by this Agreement.

Initials: _____
Contractor County Dept.

Contra Costa County

UNPAID STUDENT TRAINING PARTICIPANT AGREEMENT

The County of Contra Costa ("County") and the Participant named below agree as follows:

1. Participant will engage in training for a County department pursuant to a contract between the County and a contractor sponsoring the Participant, hereinafter the "Training Program."
2. Participant agrees that in connection with Training Program, Participant is a volunteer, and will obtain no employment rights or employment benefits from the County and waives any claim to any employment rights or employment benefits from the County based upon Participant's training services, whether or not authorized under such contract. Participant is not entitled to any monetary compensation or expense reimbursement from County for participation in Training Program; Participant acknowledges that his/her participation in the Training Program is for his/her personal benefit and solely for educational purposes, and that he/she may receive course credit from the educational institution at which he/she is enrolled.
3. Participant further agrees that he/she has read and understands the Unpaid Student Training Agreement (identified in paragraph 8, below) between the County and Participant's sponsoring contractor.
4. County or Participant may terminate this agreement upon three day's notice, or without prior notice by mutual consent or for cause. Otherwise this agreement terminates upon termination of the Contract between the County and Participant's sponsoring contractor.
5. The term of this agreement commences on the date that it is executed by both the County and Participant and terminates on the date that Participant completes his/her assigned placement in the Health Services Department under the contract between the County and the Contractor identified in Paragraph 8 below. The County or Participant may terminate this agreement upon three day's written notice, or without prior notice by mutual consent or for cause.
6. Neither the County nor any agent, officer, servant, or employee of the County shall undertake or incur any liability or other responsibility respecting the quantity, quality, kind, or value of the training of Participant and no warranty, express or implied, shall exist in that regard.
7. Entire Contract. This Agreement contains all the terms and conditions agreed upon by the parties. Except as expressly provided herein, no other understandings, oral or otherwise, regarding the subject matter of this Agreement shall be deemed to exist or to bind any of the parties hereto.

8. Identification of Unpaid Student Training Agreement: Number 26-119-15

Contractor San Jose State University Department of Occupational Therapy

County Department Health Services -

CONTRA COSTA COUNTY

PARTICIPANT

(Printed Name)

By _____
(Designee)

(Signature)



Contra
Costa
County

To: Board of Supervisors
From: David O. Livingston, Sheriff-Coroner
Date: July 26, 2022

Subject: Setting Special Tax Levy for County Service Areas P-2 Zone A (Blackhawk), P-2 Zone B (Alamo) and P-5 (Round Hill)

RECOMMENDATION(S):

SET the special tax levy for police services in County Service Areas P-2 (Zones A and B) and P-5 for Fiscal Year 2022-2023 as follows:

P-2 Zone A (Blackhawk):

Single residential: \$ 419.06 per parcel, per year
Small multiple residential: \$ 419.06 per parcel, per year
Large multiple residential: \$ 419.06 per parcel, per year
Commercial/Industrial/Institutional: \$ 2,514.33 per parcel, per year
Commercial/Theater: \$12,573.79 per parcel, per year

P-2 Zone B (Alamo):

Single residential: \$ 67 per parcel, per year
Small multiple residential: \$ 67 per parcel, per year
Large multiple residential: \$ 67 per parcel, per year
Commercial/Industrial/ Institutional: \$ 200 per parcel, per year

P-5 (Round Hill)

Commercial recreational: \$ 932 per parcel, per year
All other: \$ 470 per parcel, per year

APPROVE

OTHER

RECOMMENDATION OF CNTY ADMINISTRATOR

RECOMMENDATION OF BOARD COMMITTEE

Action of Board On: **07/26/2022** APPROVED AS RECOMMENDED OTHER

Clerks Notes:

VOTE OF SUPERVISORS

I hereby certify that this is a true and correct copy of an action taken and entered on the minutes of the Board of Supervisors on the date shown.

ATTESTED: July 26, 2022

, County Administrator and Clerk of the Board of Supervisors

Contact: Heike Anderson, (925) 655-0023

By: , Deputy

RECOMMENDATION(S): (CONT'D)

FISCAL IMPACT:

There is no impact on the County General Fund.

BACKGROUND:

The above action for County Service Area P-2 Zone A is required by County Ordinance No. 2019-40. The rates have increased for Fiscal Year 2022-2023. Setting the special tax levy for police services will permit the Sheriff to continue to provide police services in the Blackhawk Area. It is estimated that the special tax levy will raise an estimated \$1,076,580 for Fiscal Year 2022-2023.

The above action for County Service Area P-2 Zone B is required by County Ordinance No. 2021-01. The rates have decreased for Fiscal Year 2022-2023. Setting the special tax levy for police services will permit the Sheriff to continue to provide police services in the Alamo area. It is estimated that the special tax levy will raise approximately \$252,610 for Fiscal Year 2022-2023.

The above action for County Service Area P-5 is required by County Ordinance No. 2019-02. Parcels *not used* for commercial recreational purposes will have a special tax levy of \$470. The rate for parcels used for commercial recreational purposes is set at \$932. Setting the special tax levy for police services will permit the Sheriff to continue to provide police services in the Round Hill area. It is estimated that the special tax levy will raise an estimated \$354,682 for Fiscal Year 2022-2023.

CONSEQUENCE OF NEGATIVE ACTION:

The special tax levy will not be authorized by the Board of Supervisors resulting in the tax not being included on the 2022/2023 Property Tax Roll.

CHILDREN'S IMPACT STATEMENT:

No impact.

ATTACHMENTS

Special Tax Levy Use Codes

P2a	BHAWK	P2b	ALAMO	P5	ROUNDH	FY22-23 Assessment Amounts
Use Code	Amount	Use Code	Amount	Use Code	Amount	Description
11	\$419.06	11	\$67	11	470	Single Family Residence
		12	\$67			Single Family Residence on 2 or more sites
13	\$419.06	13	\$67	13	470	2 or more Single Family Residences on 1 or more sites
		15	\$67			Misc Improvements
16	\$419.06	16	\$67			Misc Improvements on 2 or more sites
17	\$419.06	17	\$67	17	470	Vacant - 1 site
		18	\$67			Vacant - 2 or more sites
19	\$419.06	19	\$67	19	470	Single Family Residence with common area
		20	\$67			Vacant
		21	\$67			Duplex
		23	\$67			Fourplex
		25	\$67			Apartments 5-12 units
		26	\$67			Apartments 13-24 units
29	\$419.06	29	\$67			Attached PUD's
		30	\$67			Vacant
		31	\$200			Commercial
33	\$2,514.33	33	\$200	33	932	Office Buildings
34	\$2,514.33	34	\$200			Medical, Dental
		35	\$200			Svc Stns, Car Washes, Bulk Plants
		36	200			Garages
				38	932	Golf Courses
42	\$2,514.33	42	200			Shopping Centers
43	\$2,514.33					Financial Buildings
45	\$12,573.79					Theatres
		48	200			Multiple & Comm Mis
53	\$12,573.79					Light Industrial
		61	\$67			Rural 1-10 acres
		72	\$67			
		75	\$67			Fraternal & Svc Orgs
		79	\$67	79	\$470	
		88	\$67	87	\$470	Common Area



Contra
Costa
County

To: Board of Supervisors
From: David O. Livingston, Sheriff-Coroner
Date: July 26, 2022

Subject: Setting Special Tax Levy for County Service Areas P-6 Zones

RECOMMENDATION(S):

SET the special tax levy for police services Zones in County Service Area P-6 for Fiscal Year 2022-2023 as set forth in Exhibit A.

FISCAL IMPACT:

It is estimated the department will receive \$2.5 million cumulative revenue for all zones within County Service Area (CSA) P-6 in fiscal year 2022/23. This amount reflects a 5.0% increase from the fiscal year 2021/22 cumulative amount of approximately \$2.4 million. The special tax levy for parcels in each zone within CSA P-6 is adjusted annually based on the April Urban Area Consumer Price Index (CPI-U) for the San Francisco Bay Area.

BACKGROUND:

The above action fixes the tax rates per parcel in the P-6 Zones as outlined in their respective ordinances. In July of each calendar year, the Board of Supervisors sets the special tax levy for parcels in each CSA P-6 zone based on the April CPI-U indicator released by the Bureau of Labor Statistics as discussed in the fiscal impact section.

CONSEQUENCE OF NEGATIVE ACTION:

The special tax levy will not be authorized by the Board of Supervisors, and the taxes will not be included on the 2022/2023 Property Tax Roll.

CHILDREN'S IMPACT STATEMENT:

No impact.

APPROVE

OTHER

RECOMMENDATION OF CNTY ADMINISTRATOR

RECOMMENDATION OF BOARD COMMITTEE

Action of Board On: 07/26/2022 APPROVED AS RECOMMENDED OTHER

Clerks Notes:

VOTE OF SUPERVISORS

I hereby certify that this is a true and correct copy of an action taken and entered on the minutes of the Board of Supervisors on the date shown.

ATTESTED: July 26, 2022

, County Administrator and Clerk of the Board of Supervisors

Contact: Heike Anderson, (925) 655-0023

By: , Deputy

ATTACHMENTS

2223 Exhibit A

2223 Attachment

A

Exhibit A

SET the special tax levy for police services in County Service Area P-6 for Fiscal Year 2022-2023 as follows:

Zone 200

Vacant Lot (Use Codes 17-18, 20, 30, 50)	-	\$248.61
Single, small or large multiple residential (Use Codes 11-16, 19, 21-24, 29)	-	\$497.17
Apartments 5 to 24 units (Use Codes 25-26)	-	\$994.34
Apartments 25 to 59 units (Use Code 27)	-	\$1,491.51
Apartments 60+ units (Use Code 28)	-	\$1,988.68
Commercial/Industrial/Institutional (Use Codes 33-36, 38-40, 43, 46-49, 52-54, 56, 70, 73-75)	-	\$994.34
Commercial/Industrial/Institutional (Use Codes 31-32, 41, 44-45, 55, 76)	-	\$1,491.51
Commercial/Industrial/Institutional (Use Codes 37, 42, 51, 78)	-	\$1,988.68
Land (Use Codes 61-62)	-	\$497.17
Miscellaneous (Use Codes 88-89, 99)	-	\$497.17
Miscellaneous (Use Codes 85, 87)	-	\$994.34

This zone is in its 33rd year of levy. Levy determined by the initial tax rates set in the County ordinance authorizing the special tax levy (see Attachment A), property use codes, and changes in the Consumer Price Index.

Zones 201, 1000, 1600, 2700

Vacant Lot (Use Codes 17-18, 20, 30, 50)	-	\$219.53
Single, small or large multiple residential (Use Codes 11-16, 19, 21-24, 29)	-	\$439.04
Apartments 5 to 24 units (Use Codes 25-26)	-	\$878.13
Apartments 25 to 59 units (Use Code 27)	-	\$1,317.17
Apartments 60+ units (Use Code 28)	-	\$1,756.23
Commercial/Industrial/Institutional (Use Codes 33-36, 38-40, 43, 46-49, 52-54, 56, 70, 73-75)	-	\$878.13
Commercial/Industrial/Institutional (Use Codes 31-32, 41, 44-45, 55, 76)	-	\$1,317.17
Commercial/Industrial/Institutional (Use Codes 37, 42, 51, 78)	-	\$1,756.23
Land (Use Codes 61-62)	-	\$439.04
Miscellaneous (Use Codes 88-89, 99)	-	\$439.04
Miscellaneous (Use Codes 85, 87)	-	\$878.13

Exhibit A

These zones are in their 29th year of levy. Levy determined by the initial tax rates set in the County ordinance authorizing the special tax levy (see Attachment A), property use codes, and changes in the Consumer Price Index.

Zones 500, 700, 1100, 1500, 1601, 1800, 2300, 2600, 2601, 2900

Vacant Lot (Use Codes 17-18, 20, 30, 50)	-	\$214.48
Single, small or large multiple residential (Use Codes 11-16, 19, 21-24, 29)	-	\$428.90
Apartments 5 to 24 units (Use Codes 25-26)	-	\$857.84
Apartments 25 to 59 units (Use Code 27)	-	\$1,286.75
Apartments 60+ units (Use Code 28)	-	\$1,715.65
Commercial/Industrial/Institutional (Use Codes 33-36, 38-40, 43, 46-49, 52-54, 56, 70, 73-75)	-	\$857.84
Commercial/Industrial/Institutional (Use Codes 31-32, 41, 44-45, 55, 76)	-	\$1,286.75
Commercial/Industrial/Institutional (Use Codes 37, 42, 51, 78)	-	\$1,715.65
Land (Use Codes 61-62)	-	\$428.90
Miscellaneous (Use Codes 88-89, 99)	-	\$428.90
Miscellaneous (Use Codes 85, 87)	-	\$857.84

These zones are in their 28th year of levy. Levy determined by the initial tax rates set in the County ordinance authorizing the special tax levy (see Attachment A), property use codes, and changes in the Consumer Price Index.

Zones 202, 1501, 1602, 1603, 1604, 1801, 2701, 3000, 3100

Vacant Lot (Use Codes 17-18, 20, 30, 50)	-	\$211.12
Single, small or large multiple residential (Use Codes 11-16, 19, 21-24, 29)	-	\$422.22
Apartments 5 to 24 units (Use Codes 25-26)	-	\$844.45
Apartments 25 to 59 units (Use Code 27)	-	\$1,266.68
Apartments 60+ units (Use Code 28)	-	\$1,688.90
Commercial/Industrial/Institutional (Use Codes 33-36, 38-40, 43, 46-49, 52-54, 56, 70, 73-75)	-	\$844.45
Commercial/Industrial/Institutional (Use Codes 31-32, 41, 44-45, 55, 76)	-	\$1,266.68
Commercial/Industrial/Institutional (Use Codes 37, 42, 51, 78)	-	\$1,688.90
Land (Use Codes 61-62)	-	\$422.22

Exhibit A

Miscellaneous (Use Codes 88-89, 99)	-	\$422.22
Miscellaneous (Use Codes 85, 87)	-	\$844.45

These zones are in their 27th year of levy. Levy determined by the initial tax rates set in the County ordinance authorizing the special tax levy (see Attachment A), property use codes, and changes in the Consumer Price Index.

Zones 400, 701, 702, 1200, 1502, 2500, 2901

Vacant Lot (Use Codes 17-18, 20, 30, 50)	-	\$203.58
Single, small or large multiple residential (Use Codes 11-16, 19, 21-24, 29)	-	\$407.13
Apartments 5 to 24 units (Use Codes 25-26)	-	\$814.33
Apartments 25 to 59 units (Use Code 27)	-	\$1,221.49
Apartments 60+ units (Use Code 28)	-	\$1,628.66
Commercial/Industrial/Institutional (Use Codes 33-36, 38-40, 43, 46-49, 52-54, 56, 70, 73-75)	-	\$814.33
Commercial/Industrial/Institutional (Use Codes 31-32, 41, 44-45, 55, 76)	-	\$1,221.49
Commercial/Industrial/Institutional (Use Codes 37, 42, 51, 78)	-	\$1,628.66
Land (Use Codes 61-62)	-	\$407.13
Miscellaneous (Use Codes 88-89, 99)	-	\$407.13
Miscellaneous (Use Codes 85, 87)	-	\$814.33

These zones are in their 26th year of levy. Levy determined by the initial tax rates set in the County ordinance authorizing the special tax levy (see Attachment A), property use codes, and changes in the Consumer Price Index.

Zones 1001, 1503, 1605, 1606

Vacant Lot (Use Codes 17-18, 20, 30, 50)	-	\$197.40
Single, small or large multiple residential (Use Codes 11-16, 19, 21-24, 29)	-	\$394.77
Apartments 5 to 24 units (Use Codes 25-26)	-	\$789.56
Apartments 25 to 59 units (Use Code 27)	-	\$1,184.35
Apartments 60+ units (Use Code 28)	-	\$1,579.12
Commercial/Industrial/Institutional (Use Codes 33-36, 38-40, 43, 46-49, 52-54, 56, 70, 73-75)	-	\$789.56
Commercial/Industrial/Institutional (Use Codes 31-32, 41, 44-45, 55, 76)	-	\$1,184.35

Exhibit A

Commercial/Industrial/Institutional (Use Codes 37, 42, 51, 78)	-	\$1,579.12
Land (Use Codes 61-62)	-	\$394.77
Miscellaneous (Use Codes 88-89, 99)	-	\$394.77
Miscellaneous (Use Codes 85, 87)	-	\$789.56

These zones are in their 25th year of levy. Levy determined by the initial tax rates set in the County ordinance authorizing the special tax levy (see Attachment A), property use codes, and changes in the Consumer Price Index.

Zones 1504, 1505, 1506, 1607, 1700, 1803, 2000, 2702

Vacant Lot (Use Codes 17-18, 20, 30, 50)	-	\$188.68
Single, small or large multiple residential (Use Codes 11-16, 19, 21-24, 29)	-	\$377.34
Apartments 5 to 24 units (Use Codes 25-26)	-	\$754.71
Apartments 25 to 59 units (Use Code 27)	-	\$1,132.07
Apartments 60+ units (Use Code 28)	-	\$1,509.42
Commercial/Industrial/Institutional (Use Codes 33-36, 38-40, 43, 46-49, 52-54, 56, 70, 73-75)	-	\$754.71
Commercial/Industrial/Institutional (Use Codes 31-32, 41, 44-45, 55, 76)	-	\$1,132.07
Commercial/Industrial/Institutional (Use Codes 37, 42, 51, 78)	-	\$1,509.42
Land (Use Codes 61-62)	-	\$377.34
Miscellaneous (Use Codes 88-89, 99)	-	\$377.36
Miscellaneous (Use Codes 85, 87)	-	\$754.71

These zones are in their 24th year of levy. Levy determined by the initial tax rates set in the County ordinance authorizing the special tax levy (see Attachment A), property use codes, and changes in the Consumer Price Index.

Zones 501, 1101, 1609, 1610, 1611, 1612, 2501, 2800

Vacant Lot (Use Codes 17-18, 20, 30, 50)	-	\$181.80
Single, small or large multiple residential (Use Codes 11-16, 19, 21-24, 29)	-	\$363.63
Apartments 5 to 24 units (Use Codes 25-26)	-	\$727.25
Apartments 25 to 59 units (Use Code 27)	-	\$1,090.89
Apartments 60+ units (Use Code 28)	-	\$1,454.52

Exhibit A

Commercial/Industrial/Institutional (Use Codes 33-36, 38-40, 43, 46-49, 52-54, 56, 70, 73-75)	-	\$727.24
Commercial/Industrial/Institutional (Use Codes 31-32, 41, 44-45, 55, 76)	-	\$1,090.89
Commercial/Industrial/Institutional (Use Codes 37, 42, 51, 78)	-	\$1,454.52
Land (Use Codes 61-62)	-	\$363.62
Miscellaneous (Use Codes 88-89, 99)	-	\$363.62
Miscellaneous (Use Codes 85, 87)	-	\$727.24

These zones are in their 23rd year of levy. Levy determined by the initial tax rates set in the County ordinance authorizing the special tax levy (see Attachment A), property use codes, and changes in the Consumer Price Index.

Zones 1613, 2200, 2201, 2801

Vacant Lot (Use Codes 17-18, 20, 30, 50)	-	\$171.82
Single, small or large multiple residential (Use Codes 11-16, 19, 21-24, 29)	-	\$343.62
Apartments 5 to 24 units (Use Codes 25-26)	-	\$687.26
Apartments 25 to 59 units (Use Code 27)	-	\$1,030.90
Apartments 60+ units (Use Code 28)	-	\$1,374.53
Commercial/Industrial/Institutional (Use Codes 33-36, 38-40, 43, 46-49, 52-54, 56, 70, 73-75)	-	\$687.26
Commercial/Industrial/Institutional (Use Codes 31-32, 41, 44-45, 55, 76)	-	\$1,030.90
Commercial/Industrial/Institutional (Use Codes 37, 42, 51, 78)	-	\$1,374.53
Land (Use Codes 61-62)	-	\$343.62
Miscellaneous (Use Codes 88-89, 99)	-	\$343.62
Miscellaneous (Use Codes 85, 87)	-	\$687.26

These zones are in their 22nd year of levy. Levy determined by the initial tax rates set in the County ordinance authorizing the special tax levy (see Attachment A), property use codes, and changes in the Consumer Price Index.

Zones 502, 1507, 1614, 1804, 2502, 2902

Vacant Lot (Use Codes 17-18, 20, 30, 50)	-	\$169.41
Single, small or large multiple residential (Use Codes 11-16, 19, 21-24, 29)	-	\$338.80
Apartments 5 to 24 units (Use Codes 25-26)	-	\$677.57

Exhibit A

Apartments 25 to 59 units (Use Code 27)	-	\$1,016.38
Apartments 60+ units (Use Code 28)	-	\$1,355.17
Commercial/Industrial/Institutional (Use Codes 33-36, 38-40, 43, 46-49, 52-54, 56, 70, 73-75)	-	\$677.57
Commercial/Industrial/Institutional (Use Codes 31-32, 41, 44-45, 55, 76)	-	\$1,016.38
Commercial/Industrial/Institutional (Use Codes 37, 42, 51, 78)	-	\$1,355.17
Land (Use Codes 61-62)	-	\$338.80
Miscellaneous (Use Codes 88-89, 99)	-	\$338.80
Miscellaneous (Use Codes 85, 87)	-	\$677.57

These zones are in their 21st year of levy. Levy determined by the initial tax rates set in the County ordinance authorizing the special tax levy (see Attachment A), property use codes, and changes in the Consumer Price Index.

Zones 900, 1509, 1510, 1511, 1615, 3101, 3102

Vacant Lot (Use Codes 17-18, 20, 30, 50)	-	\$166.28
Single, small or large multiple residential (Use Codes 11-16, 19, 21-24, 29)	-	\$332.54
Apartments 5 to 24 units (Use Codes 25-26)	-	\$665.11
Apartments 25 to 59 units (Use Code 27)	-	\$997.65
Apartments 60+ units (Use Code 28)	-	\$1,330.20
Commercial/Industrial/Institutional (Use Codes 33-36, 38-40, 43, 46-49, 52-54, 56, 70, 73-75)	-	\$665.11
Commercial/Industrial/Institutional (Use Codes 31-32, 41, 44-45, 55, 76)	-	\$997.65
Commercial/Industrial/Institutional (Use Codes 37, 42, 51, 78)	-	\$1,330.20
Land (Use Codes 61-62)	-	\$332.54
Miscellaneous (Use Codes 88-89, 99)	-	\$332.54
Miscellaneous (Use Codes 85, 87)	-	\$665.11

These zones are in their 20th year of levy. Levy determined by the initial tax rates set in the County ordinance authorizing the special tax levy (see Attachment A), property use codes, and changes in the Consumer Price Index.

Zones 203, 204, 503, 1002, 1004, 2602, 3103

Vacant Lot (Use Codes 17-18, 20, 30, 50)	-	\$164.77
--	---	----------

Exhibit A

Single, small or large multiple residential (Use Codes 11-16, 19, 21-24, 29)	-	\$329.52
Apartments 5 to 24 units (Use Codes 25-26)	-	\$659.03
Apartments 25 to 59 units (Use Code 27)	-	\$988.55
Apartments 60+ units (Use Code 28)	-	\$1,318.06
Commercial/Industrial/Institutional (Use Codes 33-36, 38-40, 43, 46-49, 52-54, 56, 70, 73-75)	-	\$659.03
Commercial/Industrial/Institutional (Use Codes 31-32, 41, 44-45, 55, 76)	-	\$988.55
Commercial/Industrial/Institutional (Use Codes 37, 42, 51, 78)	-	\$1,318.06
Land (Use Codes 61-62)	-	\$329.52
Miscellaneous (Use Codes 88-89, 99)	-	\$329.52
Miscellaneous (Use Codes 85, 87)	-	\$659.03

These zones are in their 19th year of levy. Levy determined by the initial tax rates set in the County ordinance authorizing the special tax levy (see Attachment A), property use codes, and changes in the Consumer Price Index.

Zones 504, 1003, 1201, 2202, 2203, 3001, 3104

Vacant Lot (Use Codes 17-18, 20, 30, 50)	-	\$160.46
Single, small or large multiple residential (Use Codes 11-16, 19, 21-24, 29)	-	\$320.89
Apartments 5 to 24 units (Use Codes 25-26)	-	\$641.79
Apartments 25 to 59 units (Use Code 27)	-	\$962.68
Apartments 60+ units (Use Code 28)	-	\$1,283.57
Commercial/Industrial/Institutional (Use Codes 33-36, 38-40, 43, 46-49, 52-54, 56, 70, 73-75)	-	\$641.79
Commercial/Industrial/Institutional (Use Codes 31-32, 41, 44-45, 55, 76)	-	\$962.68
Commercial/Industrial/Institutional (Use Codes 37, 42, 51, 78)	-	\$1,283.57
Land (Use Codes 61-62)	-	\$320.89
Miscellaneous (Use Codes 88-89, 99)	-	\$320.89
Miscellaneous (Use Codes 85, 87)	-	\$641.79

These zones are in their 18th year of levy. Levy determined by the initial tax rates set in the County ordinance authorizing the special tax levy (see Attachment A), property use codes, and changes in the Consumer Price Index.

Zones 205, 301, 2603, 2703

Exhibit A

Vacant Lot (Use Codes 17-18, 20, 30, 50)	-	\$155.40
Single, small or large multiple residential (Use Codes 11-16, 19, 21-24, 29)	-	\$310.75
Apartments 5 to 24 units (Use Codes 25-26)	-	\$621.54
Apartments 25 to 59 units (Use Code 27)	-	\$932.28
Apartments 60+ units (Use Code 28)	-	\$1,243.06
Commercial/Industrial/Institutional (Use Codes 33-36, 38-40, 43, 46-49, 52-54, 56, 70, 73-75)	-	\$621.54
Commercial/Industrial/Institutional (Use Codes 31-32, 41, 44-45, 55, 76)	-	\$932.28
Commercial/Industrial/Institutional (Use Codes 37, 42, 51, 78)	-	\$1,243.06
Land (Use Codes 61-62)	-	\$310.75
Miscellaneous (Use Codes 88-89, 99)	-	\$310.75
Miscellaneous (Use Codes 85, 87)	-	\$621.54

These zones are in their 17th year of levy. Levy determined by the initial tax rates set in the County ordinance authorizing the special tax levy (see Attachment A), property use codes, and changes in the Consumer Price Index.

Zones 206, 207, 208, 209, 1005, 1006, 1512, 1616, 2704, 3002, 3105, 3106, 3107

Vacant Lot (Use Codes 17-18, 20, 30, 50)	-	\$150.34
Single, small or large multiple residential (Use Codes 11-16, 19, 21-24, 29)	-	\$300.68
Apartments 5 to 24 units (Use Codes 25-26)	-	\$601.32
Apartments 25 to 59 units (Use Code 27)	-	\$901.99
Apartments 60+ units (Use Code 28)	-	\$1,202.66
Commercial/Industrial/Institutional (Use Codes 33-36, 38-40, 43, 46-49, 52-54, 56, 70, 73-75)	-	\$601.32
Commercial/Industrial/Institutional (Use Codes 31-32, 41, 44-45, 55, 76)	-	\$901.99
Commercial/Industrial/Institutional (Use Codes 37, 42, 51, 78)	-	\$1,202.66
Land (Use Codes 61-62)	-	\$300.68
Miscellaneous (Use Codes 88-89, 99)	-	\$300.68
Miscellaneous (Use Codes 85, 87)	-	\$601.32

These zones are in their 16th year of levy. Levy determined by the initial tax rates set in the County ordinance authorizing the special tax levy (see Attachment A), property use codes, and changes in the Consumer Price Index.

Exhibit A

Zones 210, 1513, 2604, 2605, 3003, 3004, 3108, 3109, 3110

Vacant Lot (Use Codes 17-18, 20, 30, 50)	-	\$144.29
Single, small or large multiple residential (Use Codes 11-16, 19, 21-24, 29)	-	\$288.55
Apartments 5 to 24 units (Use Codes 25-26)	-	\$577.09
Apartments 25 to 59 units (Use Code 27)	-	\$865.64
Apartments 60+ units (Use Code 28)	-	\$1,154.19
Commercial/Industrial/Institutional (Use Codes 33-36, 38-40, 43, 46-49, 52-54, 56, 70, 73-75)	-	\$577.09
Commercial/Industrial/Institutional (Use Codes 31-32, 41, 44-45, 55, 76)	-	\$865.64
Commercial/Industrial/Institutional (Use Codes 37, 42, 51, 78)	-	\$1,154.19
Land (Use Codes 61-62)	-	\$288.55
Miscellaneous (Use Codes 88-89, 99)	-	\$288.55
Miscellaneous (Use Codes 85, 87)	-	\$577.09

These zones are in their 15th year of levy. Levy determined by the initial tax rates set in the County ordinance authorizing the special tax levy (see Attachment A), property use codes, and changes in the Consumer Price Index.

Zones 211, 2503, 3005

Vacant Lot (Use Codes 17-18, 20, 30, 50)	-	\$143.96
Single, small or large multiple residential (Use Codes 11-16, 19, 21-24, 29)	-	\$287.89
Apartments 5 to 24 units (Use Codes 25-26)	-	\$575.81
Apartments 25 to 59 units (Use Code 27)	-	\$863.73
Apartments 60+ units (Use Code 28)	-	\$1,151.63
Commercial/Industrial/Institutional (Use Codes 33-36, 38-40, 43, 46-49, 52-54, 56, 70, 73-75)	-	\$575.81
Commercial/Industrial/Institutional (Use Codes 31-32, 41, 44-45, 55, 76)	-	\$863.73
Commercial/Industrial/Institutional (Use Codes 37, 42, 51, 78)	-	\$1,151.63
Land (Use Codes 61-62)	-	\$287.89
Miscellaneous (Use Codes 88-89, 99)	-	\$287.89
Miscellaneous (Use Codes 85, 87)	-	\$575.81

Exhibit A

These zones are in their 14th year of levy. Levy determined by the initial tax rates set in the County ordinance authorizing the special tax levy (see Attachment A), property use codes, and changes in the Consumer Price Index.

Zone 2606, 2903, 3112

Vacant Lot (Use Codes 17-18, 20, 30, 50)	-	\$143.96
Single, small or large multiple residential (Use Codes 11-16, 19, 21-24, 29)	-	\$287.89
Apartments 5 to 24 units (Use Codes 25-26)	-	\$575.81
Apartments 25 to 59 units (Use Code 27)	-	\$863.73
Apartments 60+ units (Use Code 28)	-	\$1,151.63
Commercial/Industrial/Institutional (Use Codes 33-36, 38-40, 43, 46-49, 52-54, 56, 70, 73-75)	-	\$575.81
Commercial/Industrial/Institutional (Use Codes 31-32, 41, 44-45, 55, 76)	-	\$863.73
Commercial/Industrial/Institutional (Use Codes 37, 42, 51, 78)	-	\$1,151.63
Land (Use Codes 61-62)	-	\$287.89
Miscellaneous (Use Codes 88-89, 99)	-	\$287.89
Miscellaneous (Use Codes 85, 87)	-	\$575.81

These zones are in their 11th year of levy. Levy determined by the initial tax rates set in the County ordinance authorizing the special tax levy (see Attachment A), property use codes, and changes in the Consumer Price Index.

Zone 1514

Vacant Lot (Use Codes 17-18, 20, 30, 50)	-	\$129.18
Single, small or large multiple residential (Use Codes 11-16, 19, 21-24, 29)	-	\$258.37
Apartments 5 to 24 units (Use Codes 25-26)	-	\$516.74
Apartments 25 to 59 units (Use Code 27)	-	\$775.11
Apartments 60+ units (Use Code 28)	-	\$1,033.48
Commercial/Industrial/Institutional (Use Codes 33-36, 38-40, 43, 46-49, 52-54, 56, 70, 73-75)	-	\$516.74
Commercial/Industrial/Institutional (Use Codes 31-32, 41, 44-45, 55, 76)	-	\$775.11
Commercial/Industrial/Institutional (Use Codes 37, 42, 51, 78)	-	\$1,033.48
Land (Use Codes 61-62)	-	\$258.37
Miscellaneous (Use Codes 88-89, 99)	-	\$258.37

Exhibit A

Miscellaneous (Use Codes 85, 87)	-	\$516.74
----------------------------------	---	----------

This zone is in its 7th year of levy. Levy determined by the initial tax rates set in the County ordinance authorizing the special tax levy (see Attachment A), property use codes, and changes in the Consumer Price Index.

Zone 212, 1515, 2504

Vacant Lot (Use Codes 17-18, 20, 30, 50)	-	\$118.32
Single, small or large multiple residential (Use Codes 11-16, 19, 21-24, 29)	-	\$236.64
Apartments 5 to 24 units (Use Codes 25-26)	-	\$473.27
Apartments 25 to 59 units (Use Code 27)	-	\$709.91
Apartments 60+ units (Use Code 28)	-	\$946.54
Commercial/Industrial/Institutional (Use Codes 33-36, 38-40, 43, 46-49, 52-54, 56, 70, 73-75)	-	\$473.27
Commercial/Industrial/Institutional (Use Codes 31-32, 41, 44-45, 55, 76)	-	\$709.91
Commercial/Industrial/Institutional (Use Codes 37, 42, 51, 78)	-	\$946.54
Land (Use Codes 61-62)	-	\$236.64
Miscellaneous (Use Codes 88-89, 99)	-	\$236.64
Miscellaneous (Use Codes 85, 87)	-	\$473.27

These zones are in their 6th year of levy. Levy determined by the initial tax rates set in the County ordinance authorizing the special tax levy (see Attachment A), property use codes, and changes in the Consumer Price Index.

Zone 1203

Vacant Lot (Use Codes 17-18, 20, 30, 50)	-	\$110.21
Single, small or large multiple residential (Use Codes 11-16, 19, 21-24, 29)	-	\$220.42
Apartments 5 to 24 units (Use Codes 25-26)	-	\$440.84
Apartments 25 to 59 units (Use Code 27)	-	\$661.26
Apartments 60+ units (Use Code 28)	-	\$881.68
Commercial/Industrial/Institutional (Use Codes 33-36, 38-40, 43, 46-49, 52-54, 56, 70, 73-75)	-	\$440.84

Exhibit A

Commercial/Industrial/Institutional (Use Codes 31-32, 41, 44-45, 55, 76)	-	\$661.26
Commercial/Industrial/Institutional (Use Codes 37, 42, 51, 78)	-	\$881.68
Land (Use Codes 61-62)	-	\$220.42
Miscellaneous (Use Codes 88-89, 99)	-	\$220.42
Miscellaneous (Use Codes 85, 87)	-	\$440.84

These zones are in their 4th year of levy. Levy determined by the initial tax rates set in the County ordinance authorizing the special tax levy (see Attachment A), property use codes, and changes in the Consumer Price Index.

Zone 505, 2904

Vacant Lot (Use Codes 17-18, 20, 30, 50)	-	\$108.99
Single, small or large multiple residential (Use Codes 11-16, 19, 21-24, 29)	-	\$217.98
Apartments 5 to 24 units (Use Codes 25-26)	-	\$435.96
Apartments 25 to 59 units (Use Code 27)	-	\$653.94
Apartments 60+ units (Use Code 28)	-	\$871.92
Commercial/Industrial/Institutional (Use Codes 33-36, 38-40, 43, 46-49, 52-54, 56, 70, 73-75)	-	\$435.96
Commercial/Industrial/Institutional (Use Codes 31-32, 41, 44-45, 55, 76)	-	\$653.94
Commercial/Industrial/Institutional (Use Codes 37, 42, 51, 78)	-	\$871.92
Land (Use Codes 61-62)	-	\$217.98
Miscellaneous (Use Codes 88-89, 99)	-	\$217.98
Miscellaneous (Use Codes 85, 87)	-	\$435.96

These zones are in their 3rd year of levy. Levy determined by the initial tax rates set in the County ordinance authorizing the special tax levy (see Attachment A), property use codes, and changes in the Consumer Price Index.

Zone 1007, 2905, 3113

Vacant Lot (Use Codes 17-18, 20, 30, 50)	-	\$105.01
Single, small or large multiple residential (Use Codes 11-16, 19, 21-24, 29)	-	\$210.02
Apartments 5 to 24 units (Use Codes 25-26)	-	\$420.04

Exhibit A

Apartments 25 to 59 units (Use Code 27)	-	\$630.06
Apartments 60+ units (Use Code 28)	-	\$840.08
Commercial/Industrial/Institutional (Use Codes 33-36, 38-40, 43, 46-49, 52-54, 56, 70, 73-75)	-	\$420.04
Commercial/Industrial/Institutional (Use Codes 31-32, 41, 44-45, 55, 76)	-	\$630.06
Commercial/Industrial/Institutional (Use Codes 37, 42, 51, 78)	-	\$840.08
Land (Use Codes 61-62)	-	\$210.02
Miscellaneous (Use Codes 88-89, 99)	-	\$210.02
Miscellaneous (Use Codes 85, 87)	-	\$420.04

These zones are in their 2nd year of levy. Levy determined by the initial tax rates set in the County ordinance authorizing the special tax levy (see Attachment A), property use codes, and changes in the Consumer Price Index.

Base Zone Assessment

Vacant Lot (Use Codes 17-18, 20, 30, 50)	-	\$100.00
Single, small or large multiple residential (Use Codes 11-16, 19, 21-24, 29)	-	\$200.00
Apartments 5 to 24 units (Use Codes 25-26)	-	\$400.00
Apartments 25 to 59 units (Use Code 27)	-	\$600.00
Apartments 60+ units (Use Code 28)	-	\$800.00
Commercial/Industrial/Institutional (Use Codes 33-36, 38-40, 43, 46-49, 52-54, 56, 70, 73-75)	-	\$400.00
Commercial/Industrial/Institutional (Use Codes 31-32, 41, 44-45, 55, 76)	-	\$600.00
Commercial/Industrial/Institutional (Use Codes 37, 42, 51, 78)	-	\$800.00
Land (Use Codes 61-62)	-	\$200.00
Miscellaneous (Use Codes 88-89, 99)	-	\$200.00
Miscellaneous (Use Codes 85, 87)	-	\$400.00

These zones are in their 1st year of levy. Levy determined by the initial tax rates set in the County ordinance authorizing the special tax levy (see Attachment A), property use codes, and changes in the Consumer Price Index.

Zones not yet assessed:

0214, 0215, 1204, 1516, 1517, 2607, 3007, 3008, 3114

Attachment A

Office of the Sheriff-Coroner

FY 2022/2023 County Service Area P-6 Zones, Special Tax Levy

Zone Number and Involved Ordinance

Zone 200	Ord. No.	89-44	Zone 1503	Ord. No.	98-04	Zone 2503	Ord. No.	08-06
Zone 201	Ord. No.	93-45	Zone 1504	Ord. No.	97-43	Zone 2504	Ord. No.	16-13
Zone 202	Ord. No.	95-60	Zone 1505	Ord. No.	98-37	Zone 2600	Ord. No.	95-12
Zone 203	Ord. No.	03-29	Zone 1506	Ord. No.	98-29	Zone 2601	Ord. No.	93-81
Zone 204	Ord. No.	04-12	Zone 1507	Ord. No.	01-15	Zone 2602	Ord. No.	03-25
Zone 205	Ord. No.	04-37	Zone 1508	Ord. No.	01-17	Zone 2603	Ord. No.	04-41
Zone 206	Ord. No.	06-07	Zone 1509	Ord. No.	01-22	Zone 2604	Ord. No.	06-68
Zone 207	Ord. No.	06-23	Zone 1510	Ord. No.	02-11	Zone 2605	Ord. No.	07-12
Zone 208	Ord. No.	06-38	Zone 1511	Ord. No.	02-14	Zone 2606	Ord. No.	11-16
Zone 209	Ord. No.	06-67	Zone 1512	Ord. No.	06-08	Zone 2607	Ord. No.	18-01
Zone 210	Ord. No.	06-69	Zone 1513	Ord. No.	07-03	Zone 2700	Ord. No.	93-44
Zone 211	Ord. No.	08-21	Zone 1514	Ord. No.	15-07	Zone 2701	Ord. No.	95-04
Zone 212	Ord. No.	16-07	Zone 1515	Ord. No.	16-03	Zone 2702	Ord. No.	97-40
Zone 213	Ord. No.	21-08	Zone 1516	Ord. No.	19-07	Zone 2703	Ord. No.	05-13
Zone 214	Ord. No.	21-29	Zone 1517	Ord. No.	21-30	Zone 2704	Ord. No.	06-03
Zone 215	Ord. No.	21-34	Zone 1600	Ord. No.	94-06	Zone 2800	Ord. No.	99-41
Zone 301	Ord. No.	04-42	Zone 1601	Ord. No.	92-25	Zone 2801	Ord. No.	99-53
Zone 400	Ord. No.	96-12	Zone 1602	Ord. No.	95-10	Zone 2900	Ord. No.	94-50
Zone 500	Ord. No.	94-18	Zone 1603	Ord. No.	95-40	Zone 2901	Ord. No.	96-15
Zone 501	Ord. No.	99-30	Zone 1604	Ord. No.	96-23	Zone 2902	Ord. No.	01-01
Zone 502	Ord. No.	01-12	Zone 1605	Ord. No.	97-20	Zone 2903	Ord. No.	13-13
Zone 503	Ord. No.	03-06	Zone 1606	Ord. No.	97-26	Zone 2904	Ord. No.	18-29
Zone 504	Ord. No.	04-21	Zone 1607	Ord. No.	98-12	Zone 2905	Ord. No.	19-28
Zone 505	Ord. No.	19-09	Zone 1609	Ord. No.	99-38	Zone 3000	Ord. No.	95-26
Zone 700	Ord. No.	94-12	Zone 1610	Ord. No.	99-34	Zone 3001	Ord. No.	04-34
Zone 701	Ord. No.	96-16	Zone 1611	Ord. No.	99-33	Zone 3002	Ord. No.	06-41
Zone 702	Ord. No.	96-22	Zone 1612	Ord. No.	99-42	Zone 3003	Ord. No.	07-04
Zone 900	Ord. No.	02-18	Zone 1613	Ord. No.	00-28	Zone 3004	Ord. No.	07-05
Zone 1000	Ord. No.	94-19	Zone 1614	Ord. No.	01-14	Zone 3005	Ord. No.	08-01
Zone 1001	Ord. No.	98-17	Zone 1615	Ord. No.	02-10	Zone 3006	Ord. No.	96-17
Zone 1002	Ord. No.	03-27	Zone 1616	Ord. No.	06-02	Zone 3007	Ord. No.	21-07
Zone 1003	Ord. No.	04-02	Zone 1700	Ord. No.	98-20	Zone 3008	Ord. No.	21-28
Zone 1004	Ord. No.	05-11	Zone 1800	Ord. No.	95-11	Zone 3100	Ord. No.	96-17
Zone 1005	Ord. No.	06-15	Zone 1801	Ord. No.	95-50	Zone 3101	Ord. No.	01-24
Zone 1006	Ord. No.	06-42	Zone 1803	Ord. No.	98-47	Zone 3102	Ord. No.	02-21
Zone 1007	Ord. No.	19-29	Zone 1804	Ord. No.	01-08	Zone 3103	Ord. No.	03-07
Zone 1100	Ord. No.	94-07	Zone 2000	Ord. No.	98-30	Zone 3104	Ord. No.	04-29
Zone 1101	Ord. No.	99-21	Zone 2200	Ord. No.	99-53	Zone 3105	Ord. No.	06-01
Zone 1200	Ord. No.	95-45	Zone 2201	Ord. No.	00-02	Zone 3106	Ord. No.	06-24
Zone 1201	Ord. No.	03-35	Zone 2202	Ord. No.	04-35	Zone 3107	Ord. No.	06-27
Zone 1203	Ord. No.	18-17	Zone 2203	Ord. No.	04-36	Zone 3108	Ord. No.	07-13
Zone 1204	Ord. No.	20-24	Zone 2300	Ord. No.	94-69	Zone 3109	Ord. No.	07-38
Zone 1500	Ord. No.	95-24	Zone 2500	Ord. No.	96-14	Zone 3110	Ord. No.	07-39
Zone 1501	Ord. No.	95-49	Zone 2501	Ord. No.	99-39	Zone 3112	Ord. No.	10-05
Zone 1502	Ord. No.	96-29	Zone 2502	Ord. No.	00-37	Zone 3113	Ord. No.	19-30
						Zone 3114	Ord. No.	21-27



Contra
Costa
County

To: Board of Supervisors
From: Anna Roth, Health Services Director
Date: July 26, 2022

Subject: Amendment to Purchase Order with Microsoft Corporation (PO #24990)

RECOMMENDATION(S):

APPROVE and AUTHORIZE the Purchasing Agent, or designee, to execute on behalf of the Health Services Director, an amendment to Purchase Order #24990 with Microsoft Corporation to amend the term of January 20, 2022 through January 19, 2023 to a term of April 6, 2022 through April 5, 2023, with no change to the payment limit of \$315,694 to purchase Microsoft’s Unified Support for licensed products.

FISCAL IMPACT:

Approval of this action will result in annual expenditures of up to \$315,694 and will be funded 100% by the Hospital Enterprise Fund I revenues.

BACKGROUND:

The County Health Services Department has used the Unified Support from Microsoft for advanced support on all Microsoft licenses on the Enterprise Agreement since 2019. Unified provides advanced support, faster response times, automatic escalations, and a dedicated account manager to assist in recovery solutions. The service also includes proactive support engagements for building ad-hoc solutions and upgrades.

On March 29th, Board Order C.44 was approved and Purchase Order #24990 was issued. Microsoft requested the PO be updated with a new address, which caused a delay in starting the term cycle, and therefore requires a new PO term.

CONSEQUENCE OF NEGATIVE ACTION:

Failure to approve the requested change may result in a drastic increase in resolution times, decreased solution flexibility, and an overall reduction in resolution resources.

-
- APPROVE OTHER
 - RECOMMENDATION OF CNTY ADMINISTRATOR RECOMMENDATION OF BOARD COMMITTEE
-

Action of Board On: **07/26/2022** APPROVED AS RECOMMENDED OTHER

Clerks Notes:

VOTE OF SUPERVISORS

I hereby certify that this is a true and correct copy of an action taken and entered on the minutes of the Board of Supervisors on the date shown.

ATTESTED: July 26, 2022

Monica Nino, County Administrator and Clerk of the Board of Supervisors

Contact: Nick Hammel, 925-326-7464

By: , Deputy

cc:

ATTACHMENTS



Contra
Costa
County

To: Board of Supervisors
From: John Kopchik, Director, Conservation & Development Department
Date: July 26, 2022

Subject: RESOLUTION OF INTENTION TO FORM ZONE 506 OF COUNTY SERVICE AREA P-6 IN THE DISCOVERY BAY OF THE COUNTY (DISTRICT III).

RECOMMENDATION(S):

1. ADOPT Resolution No. 2022/555, initiating proceedings for the formation of a new zone, Zone 506, within County Service Area P-6, in the Discovery Bay area of the county.
2. FIX a public hearing for August 16, 2022, at 9:00 a.m., on the formation of Zone 506 within County Service Area P-6.
3. FIX a public hearing for August 16, 2022, at 9:00 a.m., to consider the adoption of Ordinance 2022-11, which would authorize the levy of a special tax to augment funding for police protection services in proposed Zone 506, and to authorize submission of the ordinance to the voters for approval at the October 18, 2022, election.

FISCAL IMPACT:

The cost of establishing the proposed Police Services Special Tax District is paid for by the developer of the subdivision.

BACKGROUND:

Per the conditions of approval for Subdivision 9527 (County File #SD19-9527), the developer of the property located at the eastern end of Point of Timber Road in the Discovery Bay area is required to establish a Special Police Services Tax District for the 277-lot subdivision prior to recording the final map for the subdivision. The proposed special tax district would fund an increase in the level of police protection services that is provided in the Discovery Bay area.

Adoption of a resolution of intent to form a new tax district (Resolution No. 2022/555) is required by Government Code Section 25217, subdivision (b), as the first step in forming the proposed zone, which will serve as the vehicle to collect special taxes within the proposed zone if the tax measure is approved by the voters on the October 18, 2022, ballot. The resolution includes information regarding the name and boundaries of the zone, the different level of services to be provided, and the method by which the increased level of service is to be funded. The resolution also directs the Clerk of the Board to publish and mail notice of a public hearing regarding the proposed zone formation. It is recommended that the Board set this hearing for 9:00 a.m. on August 16, 2022. If at the conclusion of that public hearing the Board determines that more than 50% of the total number of voters residing within the proposed zone have filed written objections to the formation, Government

APPROVE

OTHER

RECOMMENDATION OF CNTY ADMINISTRATOR

RECOMMENDATION OF BOARD COMMITTEE

Action of Board On: **07/26/2022** APPROVED AS RECOMMENDED OTHER

Clerks Notes:

VOTE OF SUPERVISORS

I hereby certify that this is a true and correct copy of an action taken and entered on the minutes of the Board of Supervisors on the date shown.

ATTESTED: July 26, 2022

Monica Nino, County Administrator and Clerk of the Board of Supervisors

Contact: Jennifer Cruz, 925-655-2867

By: , Deputy

cc: Rosa Mena

BACKGROUND: (CONT'D)

Code Section 25217.1, subdivision (b)(1), would require the Board to determine that a majority protest exists and to terminate the proceedings. The proposed police service district currently consists of an approximately 162-acre property owned by the C&D Discovery Bay LLC and Waterfront Lots LLC, who per the conditions of approval for the subdivision are required to establish the police service district prior to recording the final map.

If there is no majority protest and the Board elects to proceed with the formation of the zone, a second public hearing would be required to consider the approval of Ordinance No. 2022-11, pertaining to the proposed levy of a special tax on the subject parcel within Zone 506 for police protection services and submission of the measure to the voters, pursuant to Government Code Section 50077, subdivision (a). It is recommended that this hearing be set at 9:00 a.m. on August 16, 2022, immediately following the hearing on the zone formation. If the Board thereafter adopts Ordinance No. 2022-11, then the tax measure would be submitted for placement on the October 18, 2022, ballot.

CONSEQUENCE OF NEGATIVE ACTION:

If not approved, Ordinance No. 2022-11 will not be adopted, formation of Special Tax Zone 506 will not occur, and the Special Tax District will not be established at the August 16, 2022, hearing.

ATTACHMENTS

Resolution 2022/255

Attachment A - Legal Description

Attachment B - Plat Map

THE BOARD OF SUPERVISORS OF CONTRA COSTA COUNTY, CALIFORNIA
and for Special Districts, Agencies and Authorities Governed by the Board

Adopted this Resolution on 07/26/2022 by the following vote:

AYE:

NO:

ABSENT:

ABSTAIN:

RECUSE:



Resolution No. 2022/255

RESOLUTION OF INTENTION TO FORM ZONE 506 OF COUNTY SERVICE AREA P-6 IN THE DISCOVERY BAY AREA

The Board of Supervisors of Contra Costa County RESOLVES:

1. The Board of Supervisors of Contra Costa County proposes the formation of new zone in the Discovery Bay area of County Service Area (CSA) P-6, pursuant to Article 8 of Chapter 2.3 of Part 2 of Division 2 of Title 3 of the California Government Code.
2. The boundaries of the territory to be included in the zone area are described in 'Exhibit A' and shown in 'Exhibit B', both of which are attached hereto and incorporated herein by this reference.
3. The formation of Zone 506 is proposed to provide the County of Contra Costa with a method of financing an increased level of police protection services to the area within the zone.
4. The proposed zone would provide a level of police protection services that exceeds the level of service outside the zone, and if approved by the voters, the proposed zone would generate additional revenue in the form of special taxes to fund the increase in this level of service.
5. The increase in the level of service would be financed through the levy of a voter-approved special tax on all taxable parcels within the zone.
6. The name proposed for the zone is "Zone 506" of CSA P-6.

NOW, THEREFORE, BE IT RESOLVED THAT at 9:00 a.m. on August 16, 2022, in the Chamber of the Board of Supervisors, County Administration Building, 1025 Escobar Street, Martinez, CA 94553, this Board will conduct a public hearing upon the proposed formation of Zone 506 of CSA P-6. The Clerk of the Board is hereby directed to give notice of the public hearing by (1) publishing a notice that complies with Government Code Section 25217, subdivision (d)(1), pursuant to Government Code Section 6061; (2) mailing the notice to all owners of property within the proposed zone; (3) mailing the notice to each city and special district that contains, or whose sphere of influence contains the proposed zone; and (4) verifying that the notice is posted in at least three public places within the territory of the proposed zone.

I hereby certify that this is a true and correct copy of an action taken and entered on the minutes of the Board of Supervisors on the date shown.

ATTESTED: July 26, 2022

Monica Nino, County Administrator and Clerk of the Board of Supervisors

Contact: Jennifer Cruz, 925-655-2867

By: , Deputy

cc: Rosa Mena

**EXHIBIT "A"
DESCRIPTION**

ALL THAT CERTAIN REAL PROPERTY SITUATED IN THE UNINCORPORATED TERRITORY OF CONTRA COSTA COUNTY, STATE OF CALIFORNIA, BEING ALL OF PARCELS ONE THROUGH ELEVEN DESCRIBED AS DESCRIBED IN DOCUMENT NO. 2005-0070061, CONTRA COSTA COUNTY RECORDS, BEING MORE PARTICULARLY DESCRIBED AS FOLLOWS:

PARCEL ONE:

BEING A PORTION OF THE SOUTHEAST ONE-QUARTER OF SECTION 23, TOWNSHIP 1 NORTH, RANGE 3 EAST, MOUNT DIABLO BASE AND MERIDIAN, DESCRIBED AS FOLLOWS:

ALL THAT CERTAIN LAND LYING EASTERLY OF THE EASTERLY LINE OF THAT CERTAIN 66.0 FOOT WIDE PARCEL OF LAND DESCRIBED IN DEED TO THE POINT OF TIMBER COMPANY, RECORDED DECEMBER 1, 1903, IN BOOK 101 OF DEEDS, AT PAGE 321; CONTRA COSTA COUNTY RECORDS AND SOUTHERLY OF THE SOUTHERLY LINE OF THAT CERTAIN PARCEL OF LAND DESCRIBED IN DEED TO P. GAMBETTA, ET UX, RECORDED SEPTEMBER 28, 1959, IN BOOK 3462 OF OFFICIAL RECORDS, AT PAGE 83, CONTRA COSTA COUNTY RECORDS, DESCRIBED AS FOLLOWS:

COMMENCING AT A POINT ON THE SOUTH LINE OF THE SOUTHEAST ONE-QUARTER OF SAID SECTION 23 (THE BEARING OF THE SOUTH LINE OF SECTION 23, TAKEN AS SOUTH 89° 40' EAST, FOR THE BASIS OF THIS DESCRIPTION); SAID POINT LYING SOUTH 89° 40' EAST, 1811.86 FEET FROM A BOLT AND WASHER MARKING THE SOUTHWEST CORNER OF SAID SOUTHEAST ONE-QUARTER OF SECTION 23, SAID POINT ALSO BEING A POINT IN THE WESTERLY LINE OF SAID 66 FOOT WIDE PARCEL (101 D 321); THENCE ALONG SAID WESTERLY LINE, NORTH 0° 23' 30" WEST, 331.76 FEET TO A POINT IN THE MEAN WATER LINE OF KELLOGG CREEK, SAID POINT BEING THE TRUE POINT OF BEGINNING OF THE FOLLOWING DESCRIBED PARCEL OF LAND; THENCE CONTINUING ALONG THE WESTERLY LINE OF SAID 66 FOOT WIDE PARCEL (101 D 321) NORTH 0° 23' 30" WEST, 204.95 FEET, NORTH 14° 32' 30" EAST, 457.38 FEET, NORTH 4° 39' 30" WEST, 204.50 FEET, NORTH 12° 34' 30" WEST, 264.0 FEET AND CONTINUING ALONG SAID WESTERLY LINE OF 66 FOOT WIDE PARCEL (101 D 321) NORTH 37° 34' 30" EAST, 223.76 FEET TO A POINT IN THE SOUTH LINE OF THAT CERTAIN 24.13 ACRE PARCEL OF LAND DESCRIBED IN DEED TO BALFOUR-GUTHRIE INVESTMENT COMPANY, RECORDED AUGUST 10, 1912, IN BOOK 186 OF DEEDS, AT PAGE 38; THENCE ALONG SAID SOUTH LINE SOUTH 89° 38' 30" EAST, 24.86 FEET TO AN IRON MONUMENT IN THE WESTERLY LINE OF THAT CERTAIN PARCEL OF LAND DESCRIBED IN DEED TO P. GAMBETTA, ET UX, RECORDED SEPTEMBER 28, 1959, IN BOOK 3462, OFFICIAL RECORDS, AT PAGE 83; THENCE ALONG THE EXTERIOR LINE OF SAID GAMBETTA PARCEL (3462 OFFICIAL RECORDS 83) THE FOLLOWING COURSES SOUTH 50° 11' 30" EAST, 13.20 FEET; SOUTH 42° 27' 30" EAST, 232.32 FEET AND NORTH 72° 02' 30" EAST, 19.17 FEET, TO A POINT IN THE MEAN WATER LINES OF KELLOGG CREEK; THENCE ALONG SAID KELLOGG CREEK, THE FOLLOWING COURSES SOUTH 34° 31' 35" WEST, 42.99 FEET; SOUTH 29° 23' 45" WEST, 130.07 FEET; SOUTH 27° 54' 35" WEST, 147.78 FEET; SOUTH 7° 38' 50" WEST, 106.18 FEET; SOUTH 18° 01' 35" WEST, 140.12 FEET; SOUTH 15° 24' 55" WEST, 360.0 FEET; AND CONTINUING ALONG SAID KELLOGG CREEK, SOUTH 16° 54' 40" WEST, 258.83 FEET TO THE TRUE POINT OF BEGINNING.

EXCEPTING FROM PARCEL ONE:

- 1) SEE EXCEPTION B FOLLOWING PARCEL TEN.
- 2) SEE EXCEPTION FOLLOWING PARCEL ELEVEN HEREIN.

PARCEL TWO:

BEING A PORTION OF THE SOUTHEAST ONE-QUARTER OF SECTION 23, TOWNSHIP 1 NORTH, RANGE 3 EAST, MOUNT DIABLO BASE AND MERIDIAN, BEING ALL THAT LAND LYING SOUTHERLY AND EASTERLY OF THE EASTERLY LINE OF THAT CERTAIN PARCEL OF LAND DESCRIBED AS PARCEL ONE IN SAID DEED TO P. GAMBETTA, ET UX, RECORDED SEPTEMBER 28, 1959, IN BOOK 3462 OF OFFICIAL RECORDS, AT PAGE 83, LYING WESTERLY OF THE MEAN WATER LINE OF KELLOGG CREEK, SAID LINE BEING DESCRIBED AS FOLLOWS:

BEGINNING AT THE EASTERLY TERMINUS OF THAT CERTAIN COURSE DESCRIBED AS SOUTH 82° 21' 30" WEST, 100.32 FEET IN THAT CERTAIN PARCEL OF LAND DESCRIBED AS PARCEL ONE IN SAID DEED TO P. GAMBETTA (3462 OFFICIAL RECORDS 83); THENCE FROM SAID POINT OF BEGINNING, ALONG THE EASTERLY AND SOUTHERLY LINE OF SAID GAMBETTA PARCEL (3462 OFFICIAL RECORDS 83) SOUTH 82° 21' 30" WEST, 100.32 FEET, AND SOUTH 18° 50' 30" EAST, 27.72 FEET.

EXCEPTING FROM PARCEL TWO:

- 1) SEE EXCEPTION FOLLOWING PARCEL ELEVEN HEREIN.
- 2) SEE EXCEPTION B FOLLOWING PARCEL TEN.

PARCEL THREE:

BEING A PORTION OF THE SOUTHEAST ONE-QUARTER OF SECTION 23, AND THE SOUTHWEST ONE-QUARTER OF SECTION 24, TOWNSHIP 1 NORTH, RANGE 3 EAST, MOUNT DIABLO BASE AND MERIDIAN, DESCRIBED AS FOLLOWS:

BEGINNING AT A POINT ON THE EAST LINE OF SAID SOUTHWEST ONE-QUARTER OF SECTION 24 AT THE NORTHEAST CORNER OF THAT PARCEL OF LAND DESCRIBED AS PARCEL 5-C IN THE DEED FROM FRANK A. WEST, ET UX, TO WEST WILHOIT COMPANY RECORDED DECEMBER 17, 1908, IN BOOK 138 OF DEEDS, AT PAGE 578; THENCE FROM SAID POINT OF BEGINNING (THE BEARING OF THE SOUTH LINE OF SAID SOUTHEAST ONE-QUARTER OF SECTION 23, TAKEN AS SOUTH 89° 40' EAST, FOR THE BASIS OF THIS DESCRIPTION) ALONG THE NORTH LINE OF SAID WEST-WILHOIT PARCEL, SOUTH 82° 26' WEST, 2947.57 FEET; SOUTH 7° 38' 30" EAST, 44.88 FEET; SOUTH 82° 21' 30" WEST, 100.32 FEET TO THE EXTERIOR LINE OF THE PARCEL OF LAND DESCRIBED AS PARCEL ONE IN DEED TO ISIDOR LIPMAN, ET AL, RECORDED APRIL 21, 1876 IN BOOK 30 OF DEEDS AT PAGE 303; THENCE CONTINUING ALONG THE EXTERIOR LINE OF SAID LIPMAN PARCEL, AS FOLLOWS: SOUTH 18° 50' 30" EAST, 27.72 FEET; SOUTH 14° 39' 30" WEST, 304.26 FEET; SOUTH 72° 02' 30" WEST, 36.30 FEET; NORTH 42° 27' 30" WEST, 232.32 FEET; NORTH 50° 11' 30" WEST, 279.18 FEET; NORTH 32° 36' 30" WEST, 199.98 FEET; NORTH 57° 23' 30" EAST, 66.01 FEET; SOUTH 64° 07' 30" EAST, 124.08 FEET; NORTH 77° 50' 30" EAST, 341.88 FEET; SOUTH 30° 25' 30" EAST, 111.54 FEET; SOUTH 80° 31' 30" EAST, 43.56 FEET; NORTH 89° 04' 30" EAST, 41.58 FEET, CONTINUING ALONG THE EXTERIOR LINE OF PARCEL ONE AND ALONG THE EXTERIOR LINE OF PARCEL TWO DESCRIBED IN SAID DEED TO I. LIPMAN, ET AL (30 DEEDS 303) NORTH 71° 09' 30" EAST, 1319.34 FEET; NORTH 74° 23' 30" EAST, 141.24 FEET; NORTH 80° 16' 30" EAST, 207.90 FEET; NORTH 83° 17' 30" EAST, 165.66 FEET; NORTH 85° 52' 30" EAST, 1215.42 FEET TO A POINT IN THE EAST LINE OF SAID SOUTHWEST ONE-QUARTER OF SECTION 24; THENCE SOUTH 0° 19' 30" WEST, ALONG SAID EAST LINE TO THE POINT OF BEGINNING.

EXCEPTING FROM PARCEL THREE:

(A) THAT PARCEL OF LAND DESCRIBED IN THE DEED FROM POINT OF TIMBER LANDING COMPANY TO THE BALFOUR GUTHRIE INVESTMENT COMPANY, RECORDED AUGUST 10, 1912 IN BOOK 186 OF DEEDS AT PAGE 36.

(B) THE PARCEL OF LAND CONVEYED IN THE DEED TO VERONICA DEVELOPMENT CORPORATION, RECORDED FEBRUARY 5, 1973, IN BOOK 6857, OFFICIAL RECORDS, PAGE 132, CONTRA COSTA COUNTY.

(C) THE PARCEL OF LAND CONVEYED BY THE GRANT DEED TO DISCOVERY BAY, A CALIFORNIA CORPORATION, RECORDED FEBRUARY 5, 1973 IN BOOK 6857, OFFICIAL RECORDS, PAGE 134, CONTRA COSTA COUNTY.

(D) SEE EXCEPTION B FOLLOWING PARCEL TEN.

(E) ANY PORTION THEREOF LYING WITHIN THE PARCELS OF LAND DESCRIBED AS PARCELS ONE AND TWO IN PARAGRAPH 6 OF THE "MODIFIED DECREE QUIETING TITLE AFTER DECISION ON APPEAL" SUPERIOR COURT OF THE STATE OF CALIFORNIA, IN AND FOR THE COUNTY OF CONTRA COSTA, CASE NO. 94907, PETER J. GAMBETTA, ET AL, PLAINTIFF VS. FRED PEZZI, ET AL, FILED SEPTEMBER 2, 1971, RECORDED SEPTEMBER 7, 1971, BOOK 6471, PAGE 712, SERIES NO. 76485, OFFICIAL RECORDS.

PARCEL FOUR:

THAT CERTAIN PARCEL OF LAND 66.0 FEET IN WIDTH THE WEST LINE OF SAID 66.0 FEET WIDE PARCEL BEING DESCRIBED AS FOLLOWS:

BEGINNING AT A POINT IN THE SOUTH LINE OF SAID SOUTHEAST ONE-QUARTER OF SECTION 23, (THE BEARING OF THE SOUTH LINE OF SECTION 23, TAKEN AS SOUTH 89° 40' EAST, FOR THE BASIS OF THIS DESCRIPTION) SAID POINT OF BEGINNING BEING SOUTH 89° 40' EAST, 1811.86 FEET FROM A BOLT MARKING THE SOUTHWEST CORNER OF SAID SOUTHEAST ONE QUARTER OF SECTION 23; THENCE FROM SAID POINT OF BEGINNING; NORTH 0° 23' 38" WEST, 536.71 FEET; THENCE NORTH 14° 32' 30" EAST, 457.38 FEET; THENCE NORTH 4° 39' 30" WEST, 204.60 FEET; THENCE NORTH 12° 34' 30" WEST, 264.0 FEET; THENCE NORTH 37° 34' 30" EAST, 239.58 FEET TO A POINT IN THE EXTERIOR BOUNDARY OF THAT PARCEL OF LAND DESCRIBED AS PARCEL ONE TO ISIDOR LIPMAN, ET AL, RECORDED APRIL 21, 1876 IN BOOK 30 OF DEEDS AT PAGE 303.

THE ABOVE DESCRIBED PARCEL BEING THE SAME AS THAT PARCEL OF LAND DESCRIBED AS PARCEL 4 IN THE DEED TO POINT OF TIMBER LANDING COMPANY, RECORDED DECEMBER 1, 1903 IN BOOK 101 OF DEEDS, AT PAGE 321.

EXCEPTING FROM PARCEL FOUR:

(A) THAT PORTION THEREOF LYING WITHIN THE PARCEL OF LAND DESCRIBED IN THE GRANT DEED TO DISCOVERY BAY CORPORATION, RECORDED JUNE 19, 1972 IN BOOK 6677, OFFICIAL RECORDS, PAGE 161, CONTRA COSTA COUNTY.

(B) THAT PORTION THEREOF LYING WITHIN THE PARCEL OF LAND DESCRIBED IN THE DEED TO BALFOUR GUTHRIE INVESTMENT COMPANY, RECORDED AUGUST 10, 1912, BOOK 186 OF DEEDS, PAGE 38.

(C) SEE EXCEPTION B FOLLOWING PARCEL TEN.

(D) SEE EXCEPTION FOLLOWING PARCEL ELEVEN HEREIN.

PARCEL FIVE:

PORTION OF THE SOUTHEAST ¼ OF SECTION 23, TOWNSHIP 1 NORTH, RANGE 3 EAST, MOUNT DIABLO BASE AND MERIDIAN, DESCRIBED AS FOLLOWS:

BEGINNING AT A POINT ON THE SOUTH LINE OF SAID SOUTHEAST ¼, DISTANT THEREON SOUTH 89° 01' 30" EAST 850 FEET FROM THE WEST LINE OF SAID SOUTHEAST ¼; THENCE FROM SAID POINT OF BEGINNING SOUTH 89° 01' 30" EAST ALONG SAID SOUTH LINE 961.86 FEET TO THE WEST LINE OF THE PARCEL OF LAND FOURTHLY DESCRIBED IN THE DEED TO POINT OF TIMBER LANDING COMPANY, RECORDED DECEMBER 1, 1903, IN BOOK 101 OF DEEDS, PAGE 321; THENCE ALONG THE WEST LINE OF SAID FOURTHLY DESCRIBED PARCEL AS FOLLOWS: NORTH 0° 15' EAST 536.71 FEET; NORTH 15° 11' EAST 457.38 FEET NORTH 4° 01' WEST 204 FEET; NORTH 11° 56' WEST 264 FEET, AND NORTH 38° 13' EAST 223.76 FEET TO THE SOUTH LINE OF THE 24.13 ACRE PARCEL OF LAND DESCRIBED IN THE DEED TO BALFOUR GUTHRIE INVESTMENT COMPANY, RECORDED AUGUST 10, 1912 IN BOOK 186 OF DEEDS, PAGE 38; THENCE ALONG THE SOUTH LINE OF SAID 24.13 ACRE PARCEL NORTH 89° 00' WEST 203.50 FEET; AND NORTH 64° 05' WEST 1016.36 FEET TO A POINT WHICH BEARS NORTH 1° 00' EAST FROM THE POINT OF BEGINNING; THENCE SOUTH 1° 00' WEST 2048.02 FEET TO THE POINT OF BEGINNING.

EXCEPTING FROM PARCEL FIVE:

(A) SEE EXCEPTION B FOLLOWING PARCEL TEN.

(B) ANY PORTION THEREOF LYING WITHIN THE PARCELS OF LAND DESCRIBED AS PARCELS ONE AND TWO IN PARAGRAPH 6 OF THE "MODIFIED DECREE QUIETING TITLE AFTER DECISION ON APPEAL" SUPERIOR COURT OF THE STATE OF CALIFORNIA, IN AND FOR THE COUNTY OF CONTRA COSTA, CASE NO. 94907, PETER J. GAMBETTA, ET AL, PLAINTIFF VS. FRED PEZZI, ET AL, FILED SEPTEMBER 2, 1971, RECORDED SEPTEMBER 7, 1971, BOOK 6471, PAGE 712, SERIES NO. 76485, OFFICIAL RECORDS.

(C) ANY PORTION THEREOF CONVEYED IN THE DEED FROM PETER J. GAMBETTA, ET UX, TO DISCOVERY BAY CORPORATION, DATED MAY 1, 1972, RECORDED JUNE 19, 1972, BOOK 6677, PAGE 161, SERIES NO. 55507, OFFICIAL RECORDS.

PARCEL SIX:

PORTION OF THE SOUTHEAST ¼ OF SECTION 23, TOWNSHIP 1 NORTH, RANGE 3 EAST, MOUNT DIABLO BASE AND MERIDIAN, DESCRIBED AS FOLLOWS:

BEGINNING ON THE SOUTH LINE OF SAID SOUTHEAST ¼, AT THE WEST LINE OF THE PARCEL OF LAND DESCRIBED AS PARCEL ONE IN THE DEED TO PETER J. GAMBETTA, ET UX, RECORDED MARCH 3, 1965, BOOK 4815, OFFICIAL RECORDS, PAGE 121; THENCE FROM SAID POINT OF BEGINNING, NORTH 89° 01' 30" WEST, ALONG SAID SOUTH LINE 850 FEET TO THE WEST LINE OF SAID SOUTHEAST ¼; THENCE NORTH 1° EAST, ALONG SAID WEST LINE TO A POINT WHICH BEARS SOUTH 1° WEST, 208.71 FEET FROM THE SOUTH LINE OF THE 24.13 ACRE PARCEL OF LAND DESCRIBED IN THE DEED TO BALFOUR GUTHRIE INVESTMENT COMPANY, RECORDED AUGUST 10, 1912, BOOK 186, DEEDS, PAGE 38; THENCE SOUTH 64° 05' EAST, 230.15 FEET; THENCE NORTH 1° EAST, 208.71 FEET TO THE SOUTH LINE OF SAID 24.13

ACRE PARCEL; THENCE SOUTH 64° 05' EAST, ALONG SAID SOUTH LINE, 707.09 FEET TO THE WEST LINE OF SAID GAMBETTA PARCEL; THENCE SOUTH 1° WEST, ALONG SAID WEST LINE 2048.02 FEET TO THE POINT OF BEGINNING.

PARCEL SEVEN:

PORTION OF THE SOUTHEAST ¼ OF SECTION 23, TOWNSHIP 1 NORTH, RANGE 3 EAST, MOUNT DIABLO BASE AND MERIDIAN, DESCRIBED AS FOLLOWS:

BEGINNING ON THE WEST LINE OF SAID SOUTHEAST ¼ AT THE SOUTH LINE OF THE 24.13 ACRE PARCEL OF LAND DESCRIBED IN THE DEED TO BALFOUR GUTHRIE INVESTMENT COMPANY, RECORDED AUGUST 10, 1912, BOOK 186, DEEDS, PAGE 38; THENCE FROM SAID POINT OF BEGINNING, SOUTH 64° 05' EAST, ALONG SAID SOUTH LINE, 230.15 FEET; THENCE SOUTH 1° WEST, 208.71 FEET; THENCE NORTH 64° 05' WEST, 230.15 FEET TO THE WEST LINE OF SAID SOUTHEAST ¼; THENCE NORTH 1° EAST, ALONG SAID WEST LINE, 208.71 FEET TO THE TRUE POINT OF BEGINNING.

PARCEL EIGHT:

SWAMP AND OVERFLOW LAND SURVEY NO. 416, BEING THE SOUTHWEST ¼ OF THE NORTHEAST ¼, THE EAST ½ OF THE SOUTHWEST ¼ AND THE WEST ½ OF THE SOUTHEAST ¼ OF SECTION 26, THE WEST ½ OF THE NORTHEAST ¼, THE EAST ½ OF THE NORTHWEST ¼ AND THE NORTHWEST ¼ OF THE SOUTHEAST ¼ OF SECTION 35, TOWNSHIP 1 NORTH, RANGE 3 EAST, MOUNT DIABLO BASE AND MERIDIAN, DESCRIBED AS FOLLOWS:

BEGINNING AT A POST MARKED "U.S.4.", BEING THE NORTHEAST CORNER OF THE SOUTHWEST ¼ OF THE NORTHEAST ¼ OF SAID SECTION 26; THENCE FROM SAID POINT OF BEGINNING WEST, 20 CHAINS TO POST "U.S.5."; THENCE SOUTH ALONG THE CENTER LINE OF SAID SECTION 26, 20 CHAINS TO THE CENTER OF SAID SECTION 26; THENCE WEST 20 CHAINS TO POST "U.S.7."; THENCE SOUTH ALONG THE SEGREGATION LINES, 80 CHAINS TO POST "U.S.8."; THENCE EAST 20 CHAINS TO POST "U.S.9.", BEING THE CENTER OF SAID SECTION 35; THENCE SOUTH 20 CHAINS TO POST "U.S.10."; THENCE EAST 20 CHAINS TO POST "U.S.11."; THENCE NORTH 120 CHAINS TO THE POINT OF BEGINNING.

EXCEPTING FROM PARCEL EIGHT:

(A) ANY PORTION THEREOF LYING SOUTH OF THE EAST-WEST MID SECTION LINE OF SAID SECTION 26, TOWNSHIP 1 NORTH, RANGE 3 EAST, MOUNT DIABLO BASE AND MERIDIAN.

(B) SEE EXCEPTION B FOLLOWING PARCEL TEN HEREIN.

PARCEL NINE:

PORTION OF THE EAST ½ OF THE NORTHEAST ¼ OF SECTION 26, TOWNSHIP 1 NORTH, RANGE 3 EAST, MOUNT DIABLO BASE AND MERIDIAN, DESCRIBED AS FOLLOWS:

BEGINNING AT A BOLT AND WASHER MARKING THE NORTHWEST CORNER OF THE EAST ½ OF THE NORTHEAST ¼ OF SECTION 26; THENCE ALONG THE NORTH LINE OF SAID NORTHEAST ¼ OF SECTION 26, SOUTH 89° 40' EAST, 402.84 FEET TO A POINT IN THE

EASTERLY BANK OF KELLOGG CREEK; THENCE ALONG SAID EASTERLY BANK, SOUTH 14° 20' 40" WEST, 43.36 FEET; SOUTH 15° 04' 55" WEST, 600.21 FEET; SOUTH 15° 16' 35" WEST 300 FEET; SOUTH 15° 40' 20" WEST, 489.23 FEET AND CONTINUING ALONG SAID EASTERLY BANK, SOUTH 33° 00' WEST, 56.98 FEET TO A POINT IN THE WEST LINE OF THE EAST ½ OF SAID NORTHEAST ¼ OF SECTION 26; THENCE ALONG LAST SAID WEST LINE, NORTH 0° 15' 12" EAST, 1432.13 FEET TO THE POINT OF BEGINNING.

EXCEPTING FROM PARCEL NINE:

(A) SEE EXCEPTION B FOLLOWING PARCEL TEN HEREIN.

(B) SEE EXCEPTION FOLLOWING PARCEL ELEVEN HEREIN

PARCEL TEN:

THE NORTHWEST ¼ OF THE NORTHEAST ¼ OF SECTION 26, TOWNSHIP 1 NORTH, RANGE 3 EAST, MOUNT DIABLO BASE AND MERIDIAN.

EXCEPTING FROM PARCEL TEN:

(A) THE INTEREST CONVEYED TO CONTRA COSTA COUNTY BY DEED RECORDED MARCH 13, 1974 IN BOOK 7176, OFFICIAL RECORDS, PAGE 594, SERIES NO. 19996, CONTRA COSTA COUNTY.

(B) EXCEPTING FROM PARCELS ONE, TWO, THREE, FOUR, FIVE, EIGHT, NINE AND TEN ANY PORTION THEREOF LYING EAST OF THE FOLLOWING DESCRIBED LINE:

BEGINNING AT A POINT WHICH BEARS NORTH 83° 04' 37" EAST 18.81 FEET FROM THE WESTERLY TERMINUS OF THE COURSE AND DISTANCE DESCRIBED AS SOUTH 82° WEST 2950.20 FEET IN THE DEED TO PETER J. GAMBETTA, ET UX, RECORDED SEPTEMBER 28, 1959 IN BOOK 3462, PAGE 83, SERIES NO. 63058, OFFICIAL RECORDS; THENCE FROM SAID POINT OF BEGINNING ALONG THE MEANDER OF KELLOGG CREEK THE FOLLOWING COURSES AND DISTANCES: SOUTH 32° 49' 38" WEST 638.243 FEET TO THE BEGINNING OF A TANGENT CURVE TO THE LEFT HAVING A RADIUS OF 310 FEET THROUGH A CENTRAL ANGLE OF 15° 53' 53" ALONG SAID CURVE, AN ARC DISTANCE OF 86.017 FEET, SOUTH 16° 55' 45" WEST, 43.684 FEET TO THE BEGINNING OF A TANGENT CURVE TO THE LEFT HAVING A RADIUS OF 440 FEET THROUGH A CENTRAL ANGLE OF 10° 51' 53" ALONG SAID CURVE, AN ARC DISTANCE OF 83.436 FEET TO THE BEGINNING OF A REVERSE CURVE HAVING A RADIUS OF 560 FEET THROUGH A CENTRAL ANGLE OF 14° 30' 11", AN ARC DISTANCE OF 141.750 FEET TO THE BEGINNING OF A REVERSE CURVE HAVING A RADIUS OF 440 FEET THROUGH A CENTRAL ANGLE OF 10° 52' 22" ALONG SAID CURVE, AN ARC DISTANCE OF 83.496 FEET TO THE BEGINNING OF A REVERSE CURVE, HAVING A RADIUS OF 560 FEET THROUGH A CENTRAL ANGLE OF 5° 58' 36", AN ARC DISTANCE OF 58.416 FEET; SOUTH 15° 40' 17" WEST 856.739 FEET; SOUTH 16° 14' 17" WEST 1327.542 FEET TO THE BEGINNING OF A TANGENT CURVE TO THE RIGHT HAVING A RADIUS OF 660 FEET THROUGH A CENTRAL ANGLE OF 31° 23' 27" ALONG SAID CURVE, AN ARC DISTANCE OF 361.596, SOUTH 47° 37' 44" WEST 1504.824 FEET TO A POINT ON THE NORTH-SOUTH MID-SECTION LINE OF SECTION 26, TOWNSHIP 1 NORTH, RANGE 3 EAST, MOUNT DIABLO BASE AND MERIDIAN.

PARCEL ELEVEN:

PORTION OF SUBDIVISION 5493 ACCORDING TO THE MAP FILED MAY 2, 1979, IN BOOK 224 OF MAPS, PAGE 14, CONTRA COSTA COUNTY RECORDS, DESCRIBED AS FOLLOWS:

COMMENCING AT THE SOUTHWESTERN CORNER OF LOT 18 IN SAID SUBDIVISION 5493; THENCE ALONG THE WESTERN LINE OF SAID SUBDIVISION 5493 AS FOLLOWS: NORTH 15° 40' 17" EAST, 84.79 FEET; NORTHERLY ALONG THE ARC OF A 560-FOOT RADIUS CURVE CONCAVE WESTERLY, AN ARC DISTANCE OF 58.42 FEET; NORTHERLY ALONG THE ARC OF A 440-FOOT REVERSE CURVE, AN ARC DISTANCE OF 83.50 FEET AND NORTHERLY ALONG THE ARC OF A 560-FOOT RADIUS REVERSE CURVE, AN ARC DISTANCE OF 101.61 FEET TO THE EASTERN LINE OF THE 66-FOOT WIDE PARCEL OF LAND DESCRIBED UNDER PARAGRAPH NUMBERED 4 ON PAGE 6 OF THE MODIFIED DECREE QUIETING TITLE IN THE MATTER OF PETER J. GAMBETTA AND ALFRED A. AFFINITO, EXECUTOR, PLAINTIFFS, A CERTIFIED COPY OF WHICH WAS FILED SEPTEMBER 2, 1971 IN BOOK 6471, PAGE 712, OFFICIAL RECORDS, THE LAST DETERMINED POINT BEING THE ACTUAL POINT OF BEGINNING OF THE PARCEL OF LAND HEREIN BEING DESCRIBED; THENCE CONTINUING ALONG THE GENERAL WESTERN BOUNDARY OF SAID SUBDIVISION 5493 AS FOLLOWS: NORTHERLY ALONG THE ARC OF A 560-FOOT RADIUS CURVE CONCAVE WESTERLY AN ARC DISTANCE OF 40.14 FEET TO A POINT OF REVERSE CURVE CONCAVE WESTERLY AN ARC DISTANCE OF 40.14 FEET TO A POINT OF REVERSE CURVE; NORTHERLY ALONG THE ARC OF A 440-FOOT RADIUS REVERSE CURVE, AN ARC DISTANCE OF 83.44 FEET; NORTH 16° 55' 45" EAST 43.68 FEET; NORTHERLY ALONG THE ARC OF A 310 FOOT RADIUS CURVE CONCAVE EASTERLY, AN ARC DISTANCE OF 86.02 FEET AND NORTH 32° 49' 38" EAST 199.18 FEET TO THE SOUTHWESTERN LINE OF THE PARCEL OF LAND DESCRIBED UNDER PARAGRAPH NUMBERED 1 ON PAGE 4 OF SAID MODIFIED DECREE (6471 OFFICIAL RECORDS 712); THENCE ALONG THE SOUTHWESTERN AND SOUTHERN LINES OF THE LAST MENTIONED PARCEL OF LAND SOUTH 42° 27' 30" EAST 28.07 FEET AND NORTH 72° 41' 07" EAST 19.17 FEET, RESPECTIVELY, TO THE NORTHWESTERN LINE OF SUBDIVISION 3653 ACCORDING TO THE AMENDED MAP FILED IN BOOK 169 OF MAPS, PAGE 42, CONTRA COSTA COUNTY RECORDS; THENCE ALONG THE GENERAL WESTERN LINE OF SAID SUBDIVISION 3653 AS FOLLOWS:

SOUTH 35° 10' 12" WEST 42.99 FEET TO AN ANGLE POINT THEREIN; SOUTH 30° 02' 22" WEST 130.07 FEET; SOUTH 28° 33' 12" WEST 147.78 FEET; SOUTH 8° 17' 27" WEST 106.18 FEET; SOUTH 18° 40' 12" WEST 140.12 FEET AND SOUTH 16° 03' 32" WEST 198.05 FEET TO THE SOUTHERN LINE OF LOT 18 IN SAID SUBDIVISION 5493; THENCE ALONG THE LAST MENTIONED LINE SOUTH 79° 45' 25" WEST APPROXIMATELY 1 FOOT TO THE EASTERN LINE OF SAID 66-FOOT WIDE PARCEL (6471 OFFICIAL RECORDS 712); THENCE ALONG THE LAST MENTIONED LINE NORTH 15° 11' 07" EAST 245.95 FEET AND NORTH 4° 00' 53" WEST 75.20 FEET TO THE ACTUAL POINT OF BEGINNING.

EXCEPTING FROM PARCELS ONE, TWO, FOUR, NINE AND ELEVEN:

THE UNDIVIDED $\frac{1}{4}$ INTEREST "IN AND TO ALL OIL, GAS, HYDROCARBONS AND OTHER MINERALS" RESERVED IN THE DEED FROM FRED PEZZI, ET AL, RECORDED NOVEMBER 2, 1965, BOOK 4985, OFFICIAL RECORDS, PAGE 351, NOT EXCEPTING, HOWEVER, THE INTEREST IN THAT PORTION THEREOF "LYING WITHIN 500 FEET OF THE SURFACE" AS GRANTED IN THE AGREEMENT TO BIXLAND CORPORATION, RECORDED JANUARY 22, 1969, BOOK 5796, OFFICIAL RECORDS, PAGE 446.

EXCEPTING FROM PARCELS ONE, TWO, FOUR, FIVE, NINE AND ELEVEN:

THE UNDIVIDED $\frac{1}{2}$ INTEREST "IN AND TO ALL OIL, GAS, HYDROCARBONS AND OTHER MINERALS OF EVERY KIND AND NATURE" GRANTED IN THE DEED TO FRANK A. WEST, ET AL, RECORDED DECEMBER 21, 1962, BOOK 4268, OFFICIAL RECORDS, PAGE 334, NOT EXCEPTING, HOWEVER, THE INTEREST IN THAT PORTION THEREOF, "LYING WITHIN 500 FEET OF THE SURFACE" AS GRANTED IN THE AGREEMENT TO BIXLAND CORPORATION, RECORDED JANUARY 22, 1969, BOOK 5796, OFFICIAL RECORDS, PAGE 446.

APN: 004-032-062-4 (Affects Parcel One)
004-032-007-9 (Affects Parcel Two)
004-010-006-7 (Affects portion of Parcel Three)
004-032-005-3 (Affects portion of Parcel Three)
004-032-006-1 (Affects portion of Parcel Three)
011-230-007-4 (Affects Parcels Four and Five)
011-230-006-6 (Affects Parcels Six and Seven)
011-220-010-0 (Affects Parcel Eight)
011-220-018-3 (Affects Parcel Nine)
011-220-017-5 (Affects Parcel Ten) and
004-032-not assessed (Affects Parcel Eleven)

SEE EXHIBIT B ATTACHED HERETO AND MADE A PART HEREOF.

END OF DESCRIPTION

PREPARED BY:

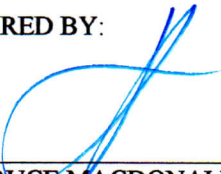

IAN BRUCE MACDONALD
LICENSED LAND SURVEYOR NO. 8817
STATE OF CALIFORNIA



7/6/22
DATE

MACKAY & SONPS
CIVIL ENGINEERING • LAND PLANNING • LAND SURVEYING
5142 Franklin Drive Suite B, Pleasanton, CA. 94588-3355
(925) 225-0690

EXHIBIT "B"

PAGE 9 OF 9

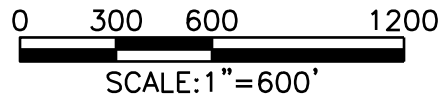

EAST CONTRA COSTA
IRRIGATION DISTRICT
BK 4452 PG 582

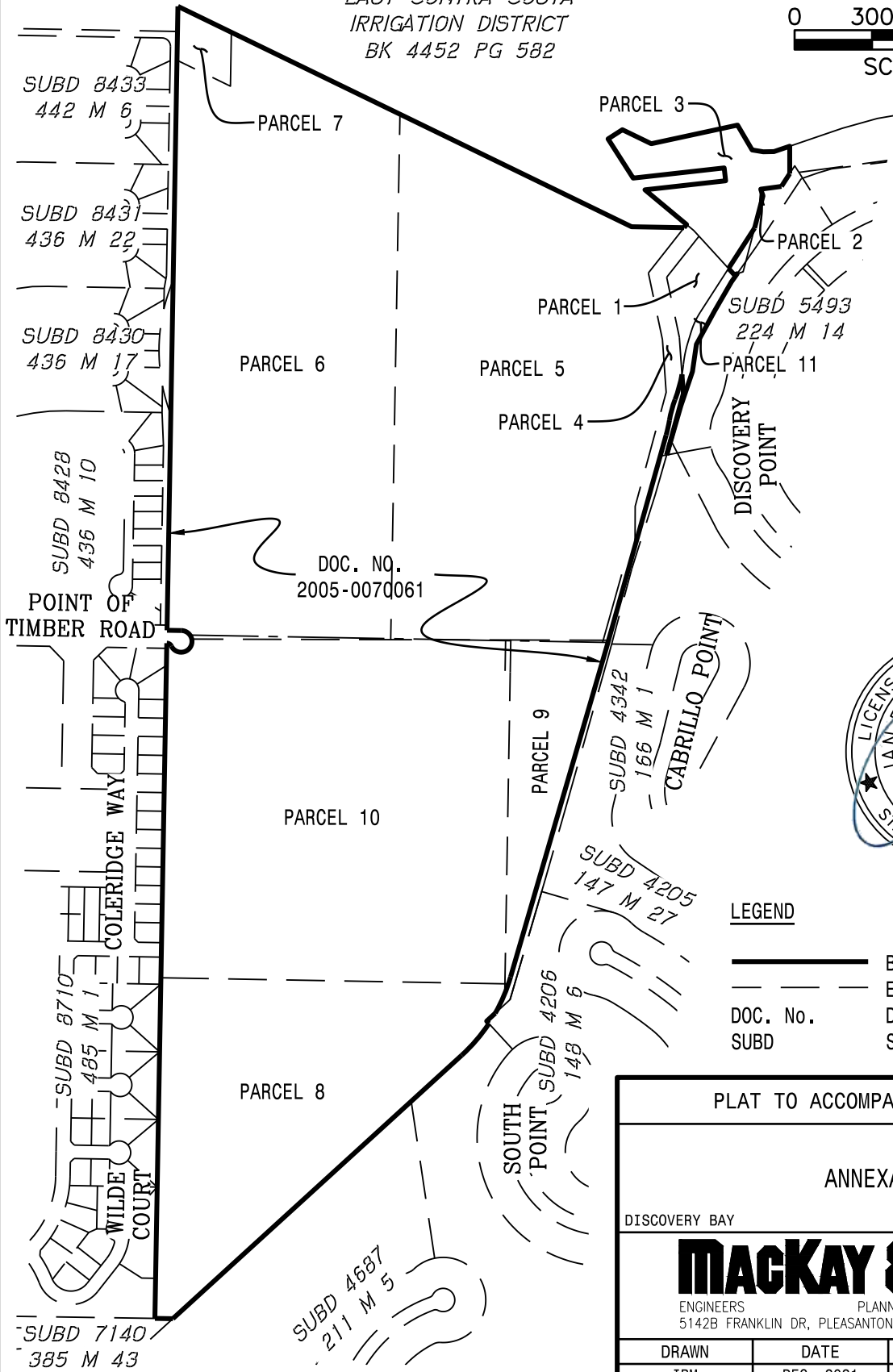

LEGEND

- BOUNDARY OF DESCRIPTION
- - - EXISTING PARCEL
- DOC. No. DOCUMENT NUMBER
- SUBD SUBDIVISION

PLAT TO ACCOMPANY DESCRIPTION			
ANNEXATION			
DISCOVERY BAY		CALIFORNIA	
MACKAY & SOMPS			
ENGINEERS 5142B FRANKLIN DR, PLEASANTON, CA 94588		PLANNERS SURVEYORS (925)225-0690	
DRAWN IBM	DATE DEC. 2021	SCALE 1"=600'	JOB NO. 19977.000.P



Contra
Costa
County

To: Board of Supervisors
From: Beth Ward, Animal Services Director
Date: July 26, 2022

Subject: Discharge from Accountability for Uncollected Delinquent Animal Services Accounts

RECOMMENDATION(S):

AUTHORIZE the discharge from accountability for uncollected Animal Services Department accounts totaling \$865,480, which have been deemed uncollectible, as recommended by the Animal Services Director.

FISCAL IMPACT:

The accounts to be discharged total \$865,480 (100% User Fee revenues).

BACKGROUND:

The Animal Services Department determined that \$46,625 of the uncollected permit fees and penalties owed for Potentially Dangerous and Dangerous Animals are uncollectible due to the statute of limitations for pursuing recovery of the debt expiring.

Additionally, the Animal Services Department received confirmation from their contracted debt collection agency that accounts totaling \$818,855 are not recoverable due to one or more of the following reasons: the accounts are being discharged in bankruptcy; the debtors are deceased; the statute of limitations for pursuing recovery of the debt has expired; the cost of recovery is excessive; and/or the

-
- APPROVE OTHER
 - RECOMMENDATION OF CNTY ADMINISTRATOR RECOMMENDATION OF BOARD COMMITTEE
-

Action of Board On: **07/26/2022** APPROVED AS RECOMMENDED OTHER

Clerks Notes:

VOTE OF SUPERVISORS

I hereby certify that this is a true and correct copy of an action taken and entered on the minutes of the Board of Supervisors on the date shown.

ATTESTED: July 26, 2022

Monica Nino, County Administrator and Clerk of the Board of Supervisors

Contact: Delaina Gillaspy, 925-608-8413

By: , Deputy

cc:

BACKGROUND: (CONT'D)

debtor no longer resides in the state. Based on the stated facts, the Animal Services Department should discharge these accounts from accountability as uncollectible.

Approval of the recommended action to discharge from accountability the accounts totaling \$865,480 will allow the Animal Services Department to purge these records from their system, thereby creating an accurate inventory of recoverable accounts.

CONSEQUENCE OF NEGATIVE ACTION:

The Animal Services Department will continue to carry the uncollectible accounts creating an overstatement of accounts receivables.

ATTACHMENTS

Animal Services Uncollectible Delinquent Accounts for Dangerous Animals

Animal Services Uncollectible Delinquent General Accounts

PDA YEAR 1

P15-006921 \$700

PDA YEAR 1

P10-006549 \$700

PDA YEAR 1

P08-006479 \$700

PDA YEAR 1

P08-006473 \$700

PDA YEAR 1

P15-006881 \$1,400

PDA YEAR 1

P09-006521 \$700

PDA YEAR 1

P15-006891 \$300

PDA YEAR 1

P08-006451 \$200

PDA YEAR 1
P14-006856

\$700

PDA YEAR 1
P14-006825

\$200

PDA YEAR 1
P09-006507

\$700

PDA YEAR 1
P08-006450

\$700

PDA YEAR 1
P09-006519

\$700

PDA YEAR 1
P08-006484

\$1,800

PDA YEAR 1
P09-006492

\$1,400

PDA YEAR 1

P14-006855

\$700.00

PDA YEAR 1

P11-006669

\$1,400.00

PDA YEAR 1

P08-006462

\$700

PDA YEAR 1

P08-006478

\$700

PDA YEAR 1

P08-006452

\$2,100

PDA YEAR 1

P08-006465

\$700

PDA YEAR 1

P08-006486

\$1,400

PDA YEAR 1

P11-006671

\$500

PDA YEAR 1

P09-006516

\$1,400

PDA YEAR 1

P14-006869

\$700

PDA YEAR 1

P15-006901

\$700

PDA YEAR 1

P10-006586

\$1,400

PDA YEAR 1

P14-006850

\$800

PDA YEAR 1

P15-006916

\$1,600

PDA YEAR 1

P14-006867

\$800

PDA YEAR 1

P14-006852 \$800

PDA YEAR 1

P14-006847 \$800

PDA YEAR 1

P15-006896 \$800

PDA YEAR 1

P14-006865 \$1,600

PDA YEAR 1

P14-006861 \$700

PDA YEAR 1

P15-006884 \$1,600

PDA YEAR 1

P15-006899 \$800

PDA YEAR 1

P15-006894 \$800

PDA YEAR 1

P15-006919

\$1,800

\$700

PDA YEAR 2

P08-006448

\$700

PDA YEAR 2

P08-006408

\$700

PDA YEAR 2

P08-006328

PDA YEAR 2

P08-006361

\$800

DA TAG

D11-006023

\$700

DA TAG

D11-006021

\$2,100

DA TAG

D12-006028

\$1,400

\$575

PROHIB DOG
F15-676469

\$700

PROHIB DOG
F13-584560

\$650

PROHIB DOG
F10-609782

\$350

PROHIB DOG
F10-613076

1 \$175

PROHIB DOG
F11-635763

\$175

PROHIB DOG
F13-725776

Total: \$46,625

<u>CDN</u>	<u>DATE OF REFERRAL</u>	<u>AMOUNT REFERRED</u>	<u>PAID PRINCIPAL</u>	<u>ADJUSTED AMOUNT</u>	<u>LAST PAYMENT AMOUNT</u>	<u>DATE OF LAST PAYMENT</u>	<u>PRINCIPAL BALANCE</u>	<u>DATE OF SERVICE</u>
A688833	3/6/2013	\$100.00	\$0.00	\$0.00	\$0.00		\$100.00	6/15/2012
A646210	8/24/2015	\$25.00	\$0.00	\$0.00	\$0.00		\$25.00	7/20/2011
A367765	11/10/2012	\$100.00	\$0.00	\$0.00	\$0.00		\$100.00	7/16/2011
A855534	10/12/2017	\$384.00	\$0.00	\$0.00	\$0.00		\$384.00	8/30/2016
A604860	3/16/2016	\$25.00	\$0.00	\$0.00	\$0.00		\$25.00	7/28/2010
A831023/24	10/26/2016	\$62.00	\$0.00	\$0.00	\$0.00		\$62.00	3/8/2016
A667062/670785	10/8/2014	\$50.00	\$0.00	\$0.00	\$0.00		\$50.00	10/26/2011
A770023/22	9/3/2015	\$62.00	\$0.00	\$0.00	\$0.00		\$62.00	8/26/2014
A612225	4/10/2012	\$1,483.21	\$0.00	\$0.00	\$0.00		\$1,483.21	6/20/2010
A661512	11/10/2012	\$295.00	\$0.00	\$0.00	\$0.00		\$295.00	8/12/2011
A772466/789744/782503	9/3/2015	\$845.00	\$0.00	\$0.00	\$0.00		\$845.00	8/18/2014
A789270/69	9/3/2015	\$100.00	\$0.00	\$0.00	\$0.00		\$100.00	1/24/2015
A740555	3/4/2016	\$300.00	\$0.00	\$0.00	\$0.00		\$300.00	9/24/2013
A727668	6/8/2015	\$50.00	\$0.00	\$0.00	\$0.00		\$50.00	5/8/2013
A772845	9/3/2015	\$30.00	\$0.00	\$0.00	\$0.00		\$30.00	12/6/2014
A878169	10/12/2017	\$65.00	\$0.00	\$0.00	\$0.00		\$65.00	3/2/2017
A724486	6/8/2015	\$31.00	\$0.00	\$0.00	\$0.00		\$31.00	5/30/2013
A514891	4/10/2012	\$120.00	\$0.00	\$0.00	\$0.00		\$120.00	8/31/2010
A602042, A582834	4/10/2012	\$80.00	\$0.00	\$0.00	\$0.00		\$80.00	3/13/2010
A661965	11/10/2012	\$50.00	\$0.00	\$0.00	\$0.00		\$50.00	8/16/2011
A607661/662	11/10/2012	\$230.00	\$0.00	\$0.00	\$0.00		\$230.00	5/12/2010
A740377/6	6/8/2015	\$100.00	\$0.00	\$0.00	\$0.00		\$100.00	9/21/2013
A783407	9/3/2015	\$31.00	\$0.00	\$0.00	\$0.00		\$31.00	12/3/2014
A695335	9/3/2015	\$100.00	\$0.00	\$0.00	\$0.00		\$100.00	10/20/2014
A839928	10/12/2017	\$415.00	\$0.00	\$0.00	\$0.00		\$415.00	9/10/2016
A803290	9/15/2016	\$325.00	\$0.00	\$0.00	\$0.00		\$325.00	6/22/2015
A616797	4/10/2012	\$100.00	\$0.00	\$0.00	\$0.00		\$100.00	1/29/2011
A569685	11/10/2012	\$100.00	\$0.00	\$0.00	\$0.00		\$100.00	3/9/2011
A813839/41	9/15/2016	\$600.00	\$0.00	\$0.00	\$0.00		\$600.00	9/18/2015
A636335/336	11/10/2012	\$540.00	\$0.00	\$0.00	\$0.00		\$540.00	1/5/2011
A601438	11/10/2012	\$230.00	\$0.00	\$0.00	\$0.00		\$230.00	3/7/2010
A634576	3/6/2013	\$100.00	\$0.00	\$0.00	\$0.00		\$100.00	12/11/2010
A774280/79	9/3/2015	\$62.00	\$0.00	\$0.00	\$0.00		\$62.00	12/19/2014
A707101	11/25/2013	\$100.00	\$0.00	\$0.00	\$0.00		\$100.00	10/15/2012
A710541	11/25/2013	\$114.00	\$0.00	\$0.00	\$0.00		\$114.00	11/24/2012
A470512	6/8/2015	\$45.00	\$0.00	\$0.00	\$0.00		\$45.00	2/5/2014
A665243	8/25/2015	\$25.00	\$0.00	\$0.00	\$0.00		\$25.00	12/2/2011
A710541	9/3/2015	\$290.00	\$0.00	\$0.00	\$0.00		\$290.00	11/12/2014
A601239	1/4/2016	\$565.00	\$0.00	\$0.00	\$0.00		\$565.00	11/13/2014
A642205	3/16/2016	\$175.00	\$0.00	\$0.00	\$0.00		\$175.00	2/22/2011
A642477	4/10/2012	\$50.00	\$0.00	\$0.00	\$0.00		\$50.00	2/24/2011
A667569	11/10/2012	\$70.00	\$0.00	\$0.00	\$0.00		\$70.00	10/2/2011
A765640	6/8/2015	\$31.00	\$0.00	\$0.00	\$0.00		\$31.00	6/13/2014
A740192/3	6/8/2015	\$60.00	\$0.00	\$0.00	\$0.00		\$60.00	9/19/2013
A710735	9/1/2015	\$30.00	\$0.00	\$0.00	\$0.00		\$30.00	11/24/2012
A593831	4/10/2012	\$220.00	\$0.00	\$0.00	\$0.00		\$220.00	1/29/2010
A748873	9/1/2015	\$30.00	\$0.00	\$0.00	\$0.00		\$30.00	1/2/2014
A599908	11/10/2012	\$325.00	\$0.00	\$0.00	\$0.00		\$325.00	2/19/2010
A828356	3/15/2017	\$31.00	\$31.00	\$0.00	\$31.00	3/27/2017	\$0.00	6/30/2016
A842683/85/A754503	3/20/2017	\$477.00	\$0.00	\$0.00	\$0.00		\$477.00	5/11/2016

A872261	10/13/2017	\$100.00	\$0.00	\$0.00	\$0.00		\$100.00	1/7/2017
A860589/90	3/24/2017	\$176.00	\$0.00	\$0.00	\$0.00		\$176.00	9/20/2016
A781913	9/3/2015	\$31.00	\$0.00	\$0.00	\$0.00		\$31.00	11/18/2014
A597552	6/8/2015	\$100.00	\$0.00	\$0.00	\$0.00		\$100.00	5/5/2014
A762320	6/8/2015	\$151.00	\$0.00	\$0.00	\$0.00		\$151.00	5/31/2014
A643374	4/10/2012	\$100.00	\$0.00	\$0.00	\$0.00		\$100.00	3/6/2011
A587365	4/10/2012	\$40.00	\$0.00	\$0.00	\$0.00		\$40.00	10/12/2009
A661219/220	11/10/2012	\$180.00	\$0.00	\$0.00	\$0.00		\$180.00	8/10/2011
A684147	11/25/2013	\$100.00	\$20.00	\$0.00	\$20.00	1/3/2014	\$80.00	2/22/2012
A686340	11/25/2013	\$100.00	\$0.00	\$0.00	\$0.00		\$100.00	3/19/2012
A645419	11/25/2013	\$100.00	\$0.00	\$0.00	\$0.00		\$100.00	8/21/2012
A725910	6/8/2015	\$100.00	\$0.00	\$0.00	\$0.00		\$100.00	5/2/2013
A518267	6/8/2015	\$40.00	\$0.00	\$0.00	\$0.00		\$40.00	6/29/2012
A737584/3	6/8/2015	\$175.00	\$0.00	\$0.00	\$0.00		\$175.00	8/20/2013
A787704	9/3/2015	\$31.00	\$0.00	\$0.00	\$0.00		\$31.00	2/18/2015
A787126	10/13/2017	\$31.00	\$0.00	\$0.00	\$0.00		\$31.00	10/18/2016
A787126	10/16/2017	\$31.00	\$0.00	\$0.00	\$0.00		\$31.00	10/18/2016
A699984	11/25/2013	\$365.00	\$0.00	\$0.00	\$0.00		\$365.00	7/30/2012
A710283	6/8/2015	\$31.00	\$0.00	\$0.00	\$0.00		\$31.00	1/16/2013
A615696	4/10/2012	\$100.00	\$0.00	\$0.00	\$0.00		\$100.00	7/3/2010
A621444/446	11/10/2012	\$740.00	\$0.00	\$0.00	\$0.00		\$740.00	8/27/2010
A654760/596458	6/8/2015	\$50.00	\$0.00	\$0.00	\$0.00		\$50.00	12/15/2011
A671688	6/8/2015	\$390.00	\$0.00	\$0.00	\$0.00		\$390.00	10/20/2013
A746162	6/8/2015	\$50.00	\$0.00	\$0.00	\$0.00		\$50.00	11/26/2013
A747438	6/8/2015	\$290.00	\$0.00	\$0.00	\$0.00		\$290.00	12/15/2013
A802059	8/26/2016	\$123.00	\$0.00	\$0.00	\$0.00		\$25.78	7/15/2015
A799418	9/16/2016	\$226.00	\$0.00	\$0.00	\$0.00		\$226.00	5/13/2015
A807494	7/11/2016	\$100.00	\$0.00	\$0.00	\$0.00		\$100.00	6/4/2015
A656969	8/25/2015	\$25.00	\$0.00	\$0.00	\$0.00		\$25.00	10/4/2011
A804851	9/15/2016	\$30.00	\$0.00	\$0.00	\$0.00		\$30.00	7/11/2015
A758276/7	6/8/2015	\$550.00	\$0.00	\$0.00	\$0.00		\$550.00	3/28/2014
A619727	9/15/2016	\$240.00	\$0.00	\$0.00	\$0.00		\$240.00	11/14/2015
A738821	6/8/2015	\$350.00	\$0.00	\$0.00	\$0.00		\$350.00	1/1/2014
A689081	9/1/2015	\$25.00	\$0.00	\$0.00	\$0.00		\$25.00	6/19/2012
A680348/53	6/8/2015	\$50.00	\$0.00	\$0.00	\$0.00		\$50.00	1/27/2012
A723962	10/30/2014	\$207.00	\$0.00	\$0.00	\$0.00		\$207.00	4/9/2013
A723962	9/16/2016	\$490.00	\$0.00	\$0.00	\$0.00		\$490.00	1/12/2015
A723962	9/16/2016	\$100.00	\$0.00	\$0.00	\$0.00		\$100.00	12/30/2014
A558268/609574/610062	11/10/2012	\$110.00	\$0.00	\$0.00	\$0.00		\$110.00	11/9/2011
A620270	4/10/2012	\$445.00	\$0.00	\$0.00	\$0.00		\$445.00	8/6/2010
A771690	9/3/2015	\$275.00	\$0.00	\$0.00	\$0.00		\$275.00	8/8/2014
A767522/766725	7/11/2016	\$90.00	\$0.00	\$0.00	\$0.00		\$90.00	12/30/2015
A680302	9/1/2015	\$25.00	\$0.00	\$0.00	\$0.00		\$25.00	3/27/2012
A561981	9/3/2015	\$100.00	\$0.00	\$0.00	\$0.00		\$100.00	11/17/2014
A612096	4/10/2012	\$65.00	\$0.00	\$0.00	\$0.00		\$65.00	6/12/2010
A594654	4/10/2012	\$100.00	\$0.00	\$0.00	\$0.00		\$100.00	12/28/2009
A677410	11/10/2012	\$100.00	\$0.00	\$0.00	\$0.00		\$100.00	12/23/2011
A718523	11/25/2013	\$100.00	\$0.00	\$0.00	\$0.00		\$100.00	2/14/2013
A593834	10/8/2014	\$265.00	\$0.00	\$0.00	\$0.00		\$265.00	1/17/2014
A792797	9/3/2015	\$217.00	\$0.00	\$0.00	\$0.00		\$217.00	2/28/2015
A740062	10/12/2017	\$450.00	\$0.00	\$0.00	\$0.00		\$450.00	7/9/2016
A853866	3/24/2017	\$100.00	\$0.00	\$0.00	\$0.00		\$100.00	8/8/2016

A718642	11/25/2013	\$400.00	\$0.00	\$0.00	\$0.00		\$400.00	2/15/2013
A513949	11/10/2012	\$60.00	\$0.00	\$0.00	\$0.00		\$60.00	11/2/2011
A773324	9/3/2015	\$100.00	\$0.00	\$0.00	\$0.00		\$100.00	8/27/2014
A763250	9/3/2015	\$315.00	\$0.00	\$0.00	\$0.00		\$315.00	5/20/2014
A696599	11/25/2013	\$390.00	\$0.00	\$0.00	\$0.00		\$390.00	6/24/2012
A578241	11/10/2012	\$100.00	\$0.00	\$0.00	\$0.00		\$100.00	8/18/2009
A615678	11/10/2012	\$345.00	\$0.00	\$0.00	\$0.00		\$345.00	7/2/2010
A637625	6/8/2015	\$725.00	\$0.00	\$0.00	\$0.00		\$725.00	4/10/2013
A627190/627494	9/3/2015	\$845.00	\$0.00	\$0.00	\$0.00		\$845.00	1/17/2015
A718961	11/25/2013	\$92.00	\$0.00	\$0.00	\$0.00		\$92.00	2/19/2012
A356315	11/10/2012	\$40.00	\$0.00	\$0.00	\$0.00		\$40.00	10/26/2010
A679471	11/10/2012	\$100.00	\$0.00	\$0.00	\$0.00		\$100.00	1/15/2012
A840883	3/20/2017	\$31.00	\$0.00	\$0.00	\$0.00		\$31.00	9/9/2016
A851165	10/12/2017	\$100.00	\$0.00	\$0.00	\$0.00		\$100.00	3/22/2017
A875050	10/13/2017	\$35.00	\$0.00	\$0.00	\$0.00		\$35.00	2/1/2017
A769948	9/3/2015	\$100.00	\$0.00	\$0.00	\$0.00		\$100.00	7/26/2014
A570047	6/8/2015	\$700.00	\$0.00	\$0.00	\$0.00		\$700.00	8/7/2012
A740726	12/21/2015	\$30.00	\$0.00	\$0.00	\$0.00		\$30.00	9/25/2013
A598963	4/10/2012	\$415.00	\$0.00	\$0.00	\$0.00		\$415.00	7/27/2010
A631013/014	11/10/2012	\$75.00	\$0.00	\$0.00	\$0.00		\$75.00	11/3/2010
A703959	11/25/2013	\$190.00	\$100.00	\$0.00	\$100.00	1/27/2014	\$90.00	9/15/2012
A708197	11/25/2013	\$100.00	\$0.00	\$0.00	\$0.00		\$100.00	10/27/2012
A738509	6/8/2015	\$31.00	\$0.00	\$0.00	\$0.00		\$31.00	10/15/2013
A770177/8	9/3/2015	\$100.00	\$0.00	\$0.00	\$0.00		\$100.00	7/30/2014
A842374, 75, 76	1/23/2017	\$150.00	\$0.00	\$0.00	\$0.00		\$150.00	5/9/2016
A601501	2/17/2017	\$450.00	\$0.00	\$0.00	\$0.00		\$450.00	2/12/2013
A613063	1/28/2014	\$240.00	\$0.00	\$0.00	\$0.00		\$240.00	12/13/2012
A624970,A624980,A624981	4/10/2012	\$830.00	\$0.00	\$0.00	\$0.00		\$830.00	9/15/2010
A816009	9/15/2016	\$31.00	\$0.00	\$0.00	\$0.00		\$31.00	11/5/2015
A718151	9/15/2016	\$800.00	\$0.00	\$0.00	\$0.00		\$800.00	2/15/2015
A842708	1/23/2017	\$31.00	\$0.00	\$0.00	\$0.00		\$31.00	9/14/2016
A766091/2/3/4	9/3/2015	\$625.00	\$0.00	\$0.00	\$0.00		\$625.00	6/17/2014
A648551	11/10/2012	\$205.00	\$0.00	\$0.00	\$0.00		\$205.00	4/27/2011
A629012	11/10/2012	\$30.00	\$0.00	\$0.00	\$0.00		\$30.00	10/20/2010
A767262	9/15/2016	\$26.00	\$0.00	\$0.00	\$0.00		\$26.00	7/1/2014
A741520	9/1/2015	\$30.00	\$0.00	\$0.00	\$0.00		\$30.00	10/4/2013
A663512	11/10/2012	\$100.00	\$0.00	\$0.00	\$0.00		\$100.00	8/29/2011
A623183	11/10/2012	\$165.00	\$0.00	\$0.00	\$0.00		\$165.00	1/9/2011
A706965	11/25/2013	\$75.00	\$0.00	\$0.00	\$0.00		\$75.00	10/13/2012
A773485	9/3/2015	\$100.00	\$0.00	\$0.00	\$0.00		\$100.00	8/28/2014
A564023/716674	6/8/2015	\$437.00	\$0.00	\$0.00	\$0.00		\$437.00	4/30/2014
A579489, A341074	4/10/2012	\$60.00	\$0.00	\$0.00	\$0.00		\$60.00	12/26/2009
A744115/6	6/8/2015	\$306.00	\$0.00	\$0.00	\$0.00		\$306.00	11/5/2013
A341074	3/14/2016	\$1,200.00	\$0.00	\$0.00	\$0.00		\$1,200.00	9/26/2009
A735141	9/1/2015	\$30.00	\$0.00	\$0.00	\$0.00		\$30.00	7/24/2013
A822017	3/15/2017	\$31.00	\$0.00	\$0.00	\$0.00		\$31.00	7/20/2016
A684896	2/17/2017	\$340.00	\$0.00	\$0.00	\$0.00		\$340.00	1/17/2013
A739791	6/8/2015	\$530.00	\$0.00	\$0.00	\$0.00		\$530.00	9/14/2013
A607067	4/10/2012	\$50.00	\$0.00	\$0.00	\$0.00		\$50.00	5/6/2010
A700715	6/8/2015	\$100.00	\$0.00	\$0.00	\$0.00		\$100.00	5/4/2013
A765113/4/09/10/11	9/3/2015	\$155.00	\$0.00	\$0.00	\$0.00		\$155.00	7/31/2014
A883123	10/12/2017	\$35.00	\$0.00	\$0.00	\$0.00		\$35.00	5/1/2017

A627630	4/10/2012	\$270.00	\$0.00	\$0.00	\$0.00		\$270.00	10/8/2010
A644144	11/10/2012	\$265.00	\$0.00	\$0.00	\$0.00		\$265.00	3/15/2011
A827797	10/13/2017	\$275.00	\$0.00	\$0.00	\$0.00		\$275.00	10/28/2016
A582158	4/10/2012	\$40.00	\$0.00	\$0.00	\$0.00		\$40.00	8/27/2009
A750362	6/8/2015	\$31.00	\$0.00	\$0.00	\$0.00		\$31.00	2/25/2014
A621765	4/10/2012	\$400.00	\$0.00	\$0.00	\$0.00		\$400.00	8/21/2010
A844113	1/23/2017	\$240.00	\$0.00	\$0.00	\$0.00		\$240.00	5/31/2016
A864721	10/12/2017	\$300.00	\$0.00	\$0.00	\$0.00		\$300.00	10/24/2016
A723421	6/8/2015	\$100.00	\$0.00	\$0.00	\$0.00		\$100.00	4/3/2013
A595571	4/10/2012	\$35.00	\$0.00	\$0.00	\$0.00		\$35.00	1/6/2010
A632696	7/1/2013	\$270.00	\$0.00	\$0.00	\$0.00		\$270.00	11/23/2010
A762549	6/8/2015	\$125.00	\$0.00	\$0.00	\$0.00		\$125.00	5/14/2014
A683613/6	11/25/2013	\$150.00	\$0.00	\$0.00	\$0.00		\$150.00	2/17/2012
A571950	4/10/2012	\$100.00	\$0.00	\$0.00	\$0.00		\$100.00	1/20/2011
A820367	8/22/2016	\$240.00	\$0.00	\$0.00	\$0.00		\$240.00	10/30/2015
A877657	10/13/2017	\$140.00	\$0.00	\$0.00	\$0.00		\$100.00	2/28/2017
A597959	9/3/2015	\$240.00	\$0.00	\$0.00	\$0.00		\$240.00	7/31/2014
A752537	6/8/2015	\$31.00	\$0.00	\$0.00	\$0.00		\$31.00	2/19/2014
A739713	6/8/2015	\$170.00	\$0.00	\$0.00	\$0.00		\$170.00	9/13/2013
A638195	4/10/2012	\$100.00	\$0.00	\$0.00	\$0.00		\$100.00	1/22/2011
A557584	11/10/2012	\$730.00	\$0.00	\$0.00	\$0.00		\$730.00	1/20/2011
A704312	9/3/2015	\$210.00	\$0.00	\$0.00	\$0.00		\$210.00	8/21/2013
A705863	10/26/2016	\$190.00	\$70.00	\$0.00	\$70.00	12/20/2016	\$120.00	2/19/2015
A708719	11/25/2013	\$245.00	\$0.00	\$0.00	\$0.00		\$245.00	10/31/2012
A813019	9/15/2016	\$62.00	\$0.00	\$0.00	\$0.00		\$62.00	11/18/2015
A666099/100/101	6/8/2015	\$75.00	\$0.00	\$0.00	\$0.00		\$75.00	12/1/2011
A802561	7/11/2016	\$805.00	\$0.00	\$0.00	\$0.00		\$805.00	6/23/2015
A872317	2/16/2017	\$30.00	\$0.00	\$0.00	\$0.00		\$30.00	1/8/2017
A636127	11/10/2012	\$400.00	\$0.00	\$0.00	\$0.00		\$400.00	1/3/2011
A785741	9/16/2016	\$212.00	\$0.00	\$0.00	\$0.00		\$212.00	12/10/2014
A597986	6/8/2015	\$100.00	\$0.00	\$0.00	\$0.00		\$100.00	3/1/2014
A713837	9/3/2015	\$175.00	\$0.00	\$0.00	\$0.00		\$175.00	12/2/2013
A762512/21/24/26/31	6/8/2015	\$300.00	\$0.00	\$0.00	\$0.00		\$300.00	5/13/2014
A561521	11/10/2012	\$125.00	\$0.00	\$0.00	\$0.00		\$125.00	5/11/2011
A588847	11/10/2012	\$390.00	\$0.00	\$0.00	\$0.00		\$390.00	11/2/2009
A740723	6/8/2015	\$300.00	\$0.00	\$0.00	\$0.00		\$300.00	9/25/2013
A651390	8/25/2015	\$25.00	\$0.00	\$0.00	\$0.00		\$25.00	10/11/2011
A875034	10/12/2017	\$246.00	\$0.00	\$0.00	\$0.00		\$246.00	2/1/2017
A163872	11/25/2013	\$957.00	\$0.00	\$0.00	\$0.00		\$957.00	11/5/2012
A845350	3/20/2017	\$31.00	\$0.00	\$0.00	\$0.00		\$31.00	9/30/2016
A743711	6/8/2015	\$440.00	\$0.00	\$0.00	\$0.00		\$440.00	10/30/2013
A757201/2	6/8/2015	\$985.00	\$0.00	\$0.00	\$0.00		\$985.00	3/15/2014
A839517	10/20/2016	\$253.00	\$0.00	\$0.00	\$0.00		\$253.00	4/10/2016
A656484	6/8/2015	\$50.00	\$0.00	\$0.00	\$0.00		\$50.00	7/21/2011
A762952	6/8/2015	\$100.00	\$0.00	\$0.00	\$0.00		\$100.00	5/18/2014
A696282	9/1/2015	\$25.00	\$0.00	\$0.00	\$0.00		\$25.00	8/22/2012
A846488	3/20/2017	\$290.00	\$0.00	\$0.00	\$0.00		\$290.00	6/13/2016
A636769	11/10/2012	\$100.00	\$0.00	\$0.00	\$0.00		\$100.00	1/9/2011
A606884	4/10/2012	\$145.00	\$0.00	\$0.00	\$0.00		\$145.00	5/4/2010
A618011	4/10/2012	\$350.00	\$0.00	\$0.00	\$0.00		\$350.00	7/16/2010
A658687	8/25/2015	\$25.00	\$0.00	\$0.00	\$0.00		\$25.00	11/17/2011
A793316	9/15/2016	\$115.00	\$0.00	\$0.00	\$0.00		\$115.00	10/1/2015

A816235	10/13/2017	\$31.00	\$0.00	\$0.00	\$0.00		\$31.00	2/16/2017
A788813	9/3/2015	\$100.00	\$0.00	\$0.00	\$0.00		\$100.00	1/23/2015
A805832	1/4/2016	\$31.00	\$0.00	\$0.00	\$0.00		\$31.00	8/21/2015
A786278	9/16/2016	\$300.00	\$0.00	\$0.00	\$0.00		\$300.00	12/18/2014
A77018	9/3/2015	\$100.00	\$0.00	\$0.00	\$0.00		\$100.00	8/1/2014
A664707/8	6/8/2015	\$50.00	\$0.00	\$0.00	\$0.00		\$50.00	11/30/2011
A767287	9/3/2015	\$31.00	\$0.00	\$0.00	\$0.00		\$31.00	8/13/2014
A729053	6/8/2015	\$31.00	\$0.00	\$0.00	\$0.00		\$31.00	6/26/2013
A419699	4/10/2012	\$50.00	\$0.00	\$0.00	\$0.00		\$50.00	6/5/2010
A450479	4/10/2012	\$100.00	\$0.00	\$0.00	\$0.00		\$100.00	1/20/2010
A845835	10/16/2017	\$31.00	\$0.00	\$0.00	\$0.00		\$31.00	10/6/2016
A189248	6/8/2015	\$45.00	\$0.00	\$0.00	\$0.00		\$45.00	2/25/2014
A785750	9/3/2015	\$31.00	\$0.00	\$0.00	\$0.00		\$31.00	1/21/2015
A635815	3/14/2016	\$10.00	\$0.00	\$0.00	\$0.00		\$10.00	2/15/2011
A791316	9/16/2016	\$700.00	\$0.00	\$0.00	\$0.00		\$700.00	2/17/2015
A742240	8/21/2015	\$31.00	\$0.00	\$0.00	\$0.00		\$31.00	11/19/2013
A594905	11/20/2012	\$110.00	\$0.00	\$0.00	\$0.00		\$110.00	1/13/2010
A607836	11/20/2012	\$100.00	\$0.00	\$0.00	\$0.00		\$100.00	5/13/2010
A759478	8/21/2015	\$240.00	\$0.00	\$0.00	\$0.00		\$240.00	4/10/2014
A741366	8/21/2015	\$31.00	\$0.00	\$0.00	\$0.00		\$31.00	10/29/2013
A750472	8/21/2015	\$75.00	\$0.00	\$0.00	\$0.00		\$75.00	1/18/2014
A690237	12/4/2013	\$100.00	\$0.00	\$0.00	\$0.00		\$100.00	5/4/2012
A700452/53	8/21/2015	\$50.00	\$0.00	\$0.00	\$0.00		\$50.00	10/10/2012
A655100	8/21/2015	\$25.00	\$0.00	\$0.00	\$0.00		\$25.00	11/9/2011
A662741	11/20/2012	\$110.00	\$0.00	\$0.00	\$0.00		\$110.00	11/7/2011
A747167/68	8/21/2015	\$550.00	\$0.00	\$0.00	\$0.00		\$550.00	12/12/2013
A527897	4/13/2012	\$385.00	\$0.00	\$0.00	\$0.00		\$385.00	7/26/2009
A591606	4/16/2012	\$40.00	\$0.00	\$0.00	\$0.00		\$40.00	11/23/2009
A714314	12/4/2013	\$31.00	\$0.00	\$0.00	\$0.00		\$31.00	2/21/2013
A736006/07/09	8/21/2015	\$30.00	\$0.00	\$0.00	\$0.00		\$30.00	8/2/2013
A795051	9/10/2015	\$205.00	\$0.00	\$0.00	\$0.00		\$205.00	3/24/2015
A798091	9/16/2016	\$50.00	\$0.00	\$0.00	\$0.00		\$50.00	4/29/2015
A736160	12/19/2016	\$290.00	\$0.00	\$0.00	\$0.00		\$290.00	8/4/2013
A662661	11/20/2012	\$80.00	\$0.00	\$0.00	\$0.00		\$80.00	8/13/2011
A663838/39	8/21/2015	\$50.00	\$0.00	\$0.00	\$0.00		\$50.00	9/21/2011
A622238	11/20/2012	\$50.00	\$0.00	\$0.00	\$0.00		\$50.00	8/25/2010
A622730	11/20/2012	\$181.25	\$0.00	\$0.00	\$0.00		\$181.25	8/29/2010
A803398	9/16/2016	\$100.00	\$0.00	\$0.00	\$0.00		\$100.00	6/23/2015
A697610	8/21/2015	\$340.00	\$0.00	\$0.00	\$0.00		\$340.00	8/17/2013
A591991	4/16/2012	\$350.00	\$0.00	\$0.00	\$0.00		\$350.00	12/8/2009
A616686	11/20/2012	\$415.00	\$0.00	\$0.00	\$0.00		\$415.00	11/20/2010
A758927	8/21/2015	\$62.00	\$0.00	\$0.00	\$0.00		\$62.00	4/16/2014
A689808	8/21/2015	\$25.00	\$0.00	\$0.00	\$0.00		\$25.00	7/3/2012
A714244	12/4/2013	\$65.00	\$0.00	\$0.00	\$0.00		\$65.00	1/3/2013
A744108	8/21/2015	\$165.00	\$0.00	\$0.00	\$0.00		\$165.00	11/3/2013
A658517	8/24/2015	\$30.00	\$0.00	\$0.00	\$0.00		\$30.00	7/22/2011
A601874	11/20/2012	\$233.25	\$0.00	\$0.00	\$0.00		\$233.25	3/12/2010
A644248	11/20/2012	\$92.00	\$0.00	\$0.00	\$0.00		\$92.00	3/16/2011
A698898/9	12/4/2013	\$190.00	\$0.00	\$0.00	\$0.00		\$190.00	7/19/2012
A609550	11/20/2012	\$210.00	\$0.00	\$0.00	\$0.00		\$210.00	9/10/2011
A460699	4/16/2012	\$110.00	\$0.00	\$0.00	\$0.00		\$110.00	8/25/2009
A711050	8/21/2015	\$31.00	\$0.00	\$0.00	\$0.00		\$31.00	1/29/2013

A417840	11/20/2012	\$100.00	\$0.00	\$0.00	\$0.00		\$100.00	3/13/2011
A787764/5	9/10/2015	\$530.00	\$0.00	\$0.00	\$0.00		\$530.00	1/8/2015
A716398	12/4/2013	\$362.00	\$0.00	\$0.00	\$0.00		\$362.00	2/6/2013
A641370/372	11/20/2012	\$460.00	\$0.00	\$0.00	\$0.00		\$460.00	2/16/2011
A758096	8/21/2015	\$475.00	\$0.00	\$0.00	\$0.00		\$475.00	3/26/2014
A732863	8/21/2015	\$100.00	\$0.00	\$0.00	\$0.00		\$100.00	7/9/2013
A753028	8/21/2015	\$100.00	\$0.00	\$0.00	\$0.00		\$100.00	2/8/2014
A681726	8/21/2015	\$25.00	\$0.00	\$0.00	\$0.00		\$25.00	4/13/2012
A754064	8/21/2015	\$100.00	\$0.00	\$0.00	\$0.00		\$100.00	2/23/2014
A537997	8/21/2015	\$25.00	\$0.00	\$0.00	\$0.00		\$25.00	5/3/2011
A712772	12/16/2016	\$300.00	\$0.00	\$0.00	\$0.00		\$300.00	2/22/2016
A799945	9/16/2016	\$240.00	\$0.00	\$0.00	\$0.00		\$240.00	5/20/2015
A692066	12/4/2013	\$100.00	\$0.00	\$0.00	\$0.00		\$100.00	5/22/2012
A848059	10/16/2017	\$31.00	\$0.00	\$0.00	\$0.00		\$31.00	10/28/2016
A671786	8/21/2015	\$25.00	\$0.00	\$0.00	\$0.00		\$25.00	1/18/2012
A600057	3/14/2016	\$20.00	\$0.00	\$0.00	\$0.00		\$20.00	3/20/2010
A796117/18	9/16/2016	\$62.00	\$0.00	\$0.00	\$0.00		\$62.00	5/22/2015
A654330	8/21/2015	\$25.00	\$0.00	\$0.00	\$0.00		\$25.00	9/13/2011
A751548	8/21/2015	\$315.00	\$0.00	\$0.00	\$0.00		\$315.00	1/25/2014
A536190	8/21/2015	\$31.00	\$0.00	\$0.00	\$0.00		\$31.00	6/22/2011
A773174	8/21/2015	\$100.00	\$0.00	\$0.00	\$0.00		\$100.00	8/24/2014
A810905	9/16/2016	\$31.00	\$0.00	\$0.00	\$0.00		\$31.00	8/25/2015
A719479	2/17/2017	\$500.00	\$0.00	\$0.00	\$0.00		\$500.00	2/25/2013
A766242	8/21/2015	\$325.00	\$275.00	\$0.00	\$50.00	12/31/2015	\$50.00	5/11/2014
A765359	8/21/2015	\$100.00	\$0.00	\$0.00	\$0.00		\$100.00	6/8/2014
A695094	8/21/2015	\$25.00	\$0.00	\$0.00	\$0.00		\$25.00	7/6/2012
A684072	9/1/2015	\$25.00	\$0.00	\$0.00	\$0.00		\$25.00	5/1/2012
A577663/A640350/A808399	9/16/2016	\$150.00	\$0.00	\$0.00	\$0.00		\$150.00	8/8/2015
A620500	11/20/2012	\$125.00	\$0.00	\$0.00	\$0.00		\$125.00	8/9/2010
A630699	11/20/2012	\$160.00	\$0.00	\$0.00	\$0.00		\$160.00	11/1/2010
A752088	8/21/2015	\$300.00	\$0.00	\$0.00	\$0.00		\$300.00	1/30/2014
A695967	2/17/2017	\$440.00	\$0.00	\$0.00	\$0.00		\$440.00	4/15/2013
A580149	4/16/2012	\$100.00	\$0.00	\$0.00	\$0.00		\$100.00	8/10/2009
A842463	12/9/2016	\$31.00	\$0.00	\$0.00	\$0.00		\$31.00	9/13/2016
A612578	11/20/2012	\$50.00	\$0.00	\$0.00	\$0.00		\$50.00	6/16/2010
A839733	3/30/2017	\$31.00	\$0.00	\$0.00	\$0.00		\$31.00	6/22/2016
A789139	9/10/2015	\$100.00	\$0.00	\$0.00	\$0.00		\$100.00	1/23/2015
A740094/95	8/21/2015	\$600.00	\$0.00	\$0.00	\$0.00		\$600.00	9/18/2013
A733877	8/21/2015	\$30.00	\$0.00	\$0.00	\$0.00		\$30.00	8/24/2014
A838890	3/31/2017	\$485.00	\$0.00	\$0.00	\$0.00		\$485.00	4/1/2016
A745686	8/21/2015	\$315.00	\$0.00	\$0.00	\$0.00		\$315.00	11/20/2013
A733214	8/21/2015	\$31.00	\$0.00	\$0.00	\$0.00		\$31.00	8/6/2013
A785944	11/22/2017	\$240.00	\$0.00	\$0.00	\$0.00		\$240.00	2/1/2017
A636485	8/21/2015	\$50.00	\$0.00	\$0.00	\$0.00		\$50.00	4/20/2011
A655392	8/31/2015	\$56.00	\$0.00	\$0.00	\$0.00		\$56.00	3/28/2012
A751691	8/31/2015	\$260.00	\$0.00	\$0.00	\$0.00		\$260.00	1/30/2014
A795519	9/16/2016	\$100.00	\$0.00	\$0.00	\$0.00		\$100.00	9/25/2015
A686716	8/21/2015	\$25.00	\$0.00	\$0.00	\$0.00		\$25.00	8/23/2012
A758873	8/26/2015	\$62.00	\$0.00	\$0.00	\$0.00		\$62.00	4/23/2014
A599914	4/13/2012	\$40.00	\$0.00	\$0.00	\$0.00		\$40.00	2/19/2010
A682337	8/21/2015	\$25.00	\$0.00	\$0.00	\$0.00		\$25.00	4/24/2012
A424550	11/20/2012	\$110.00	\$0.00	\$0.00	\$0.00		\$110.00	11/9/2010

A720762	8/21/2015	\$31.00	\$0.00	\$0.00	\$0.00		\$31.00	5/22/2013
A789685	9/10/2015	\$31.00	\$0.00	\$0.00	\$0.00		\$31.00	3/10/2015
A672363/64	8/21/2015	\$50.00	\$0.00	\$0.00	\$0.00		\$50.00	11/18/2011
A796654	8/22/2016	\$435.00	\$0.00	\$0.00	\$0.00		\$435.00	4/13/2015
A835108	3/30/2017	\$287.00	\$0.00	\$0.00	\$0.00		\$287.00	2/17/2016
A686140	12/4/2013	\$50.00	\$0.00	\$0.00	\$0.00		\$50.00	3/13/2012
A736968/71/73/75	8/21/2015	\$200.00	\$0.00	\$0.00	\$0.00		\$200.00	8/13/2013
A662813	8/25/2015	\$13.00	\$0.00	\$0.00	\$0.00		\$13.00	11/9/2011
A736052	8/26/2015	\$100.00	\$0.00	\$0.00	\$0.00		\$100.00	8/2/2013
A759575	8/26/2015	\$105.00	\$0.00	\$0.00	\$0.00		\$105.00	4/11/2014
A774940	9/16/2016	\$100.00	\$0.00	\$0.00	\$0.00		\$100.00	7/9/2015
A839534/35	1/23/2017	\$685.00	\$0.00	\$0.00	\$0.00		\$685.00	4/10/2016
A725773	8/26/2015	\$550.00	\$0.00	\$0.00	\$0.00		\$550.00	5/20/2014
A725776	11/21/2016	\$175.00	\$0.00	\$0.00	\$0.00		\$175.00	5/20/2016
A645786/A558587	8/21/2015	\$62.00	\$0.00	\$0.00	\$0.00		\$62.00	12/20/2012
A795764	9/16/2016	\$31.00	\$0.00	\$0.00	\$0.00		\$31.00	5/13/2015
A659754	11/20/2012	\$100.00	\$0.00	\$0.00	\$0.00		\$100.00	7/30/2011
A534945/790946	9/10/2015	\$268.00	\$0.00	\$0.00	\$0.00		\$268.00	2/12/2015
A545244	2/17/2017	\$440.00	\$0.00	\$0.00	\$0.00		\$440.00	7/15/2013
A842601	3/31/2017	\$31.00	\$0.00	\$0.00	\$0.00		\$31.00	9/14/2016
A835303	3/15/2017	\$31.00	\$0.00	\$0.00	\$0.00		\$31.00	6/15/2016
A696619	8/21/2015	\$400.00	\$0.00	\$0.00	\$0.00		\$400.00	7/10/2013
A831611	12/16/2016	\$375.00	\$0.00	\$0.00	\$0.00		\$375.00	3/12/2016
A707459	9/16/2016	\$500.00	\$0.00	\$0.00	\$0.00		\$500.00	6/10/2015
A841525	1/23/2017	\$275.00	\$0.00	\$0.00	\$0.00		\$275.00	4/30/2016
A736278	8/21/2015	\$265.00	\$0.00	\$0.00	\$0.00		\$265.00	8/6/2013
A295662	9/10/2015	\$700.00	\$0.00	\$0.00	\$0.00		\$700.00	2/1/2009
A847772	2/16/2017	\$158.00	\$0.00	\$0.00	\$0.00		\$158.00	6/28/2016
A491338	8/31/2015	\$290.00	\$0.00	\$0.00	\$0.00		\$290.00	11/21/2013
A606079	11/16/2015	\$110.00	\$0.00	\$0.00	\$0.00		\$110.00	12/6/2013
A707489	12/4/2013	\$855.58	\$0.00	\$0.00	\$0.00		\$855.58	10/18/2012
A717753	12/4/2013	\$200.00	\$0.00	\$0.00	\$0.00		\$200.00	2/6/2013
A692602	8/26/2015	\$700.00	\$0.00	\$0.00	\$0.00		\$700.00	5/21/2014
A745047	8/26/2015	\$31.00	\$0.00	\$0.00	\$0.00		\$31.00	12/12/2013
A626359/60	8/26/2015	\$439.00	\$0.00	\$0.00	\$0.00		\$439.00	11/30/2013
A656709	8/26/2015	\$25.00	\$0.00	\$0.00	\$0.00		\$25.00	7/12/2011
A638461	11/20/2012	\$265.00	\$0.00	\$0.00	\$0.00		\$265.00	1/25/2011
A765044	2/10/2015	\$265.00	\$0.00	\$0.00	\$0.00		\$265.00	6/4/2014
A609782	8/31/2015	\$1,375.00	\$0.00	\$0.00	\$0.00		\$1,375.00	6/8/2011
A609782	9/12/2016	\$650.00	\$0.00	\$0.00	\$0.00		\$650.00	6/18/2014
A662963	8/26/2015	\$25.00	\$0.00	\$0.00	\$0.00		\$25.00	9/14/2011
A756712	8/26/2015	\$111.00	\$0.00	\$0.00	\$0.00		\$111.00	5/7/2014
A680520	12/4/2013	\$150.00	\$0.00	\$0.00	\$0.00		\$150.00	2/26/2012
A764920/17	8/26/2015	\$62.00	\$0.00	\$0.00	\$0.00		\$62.00	6/24/2014
A781411	9/10/2015	\$50.00	\$0.00	\$0.00	\$0.00		\$50.00	10/24/2014
A834618	1/23/2017	\$31.00	\$0.00	\$0.00	\$0.00		\$31.00	5/27/2016
A754812	2/25/2016	\$31.00	\$0.00	\$0.00	\$0.00		\$31.00	4/9/2014
A742812	8/26/2015	\$30.00	\$0.00	\$0.00	\$0.00		\$30.00	10/19/2013
A629944	8/26/2015	\$25.00	\$0.00	\$0.00	\$0.00		\$25.00	5/26/2011
A733764	8/21/2015	\$10.00	\$0.00	\$0.00	\$0.00		\$10.00	6/26/2014
A648978	11/20/2012	\$445.00	\$0.00	\$0.00	\$0.00		\$445.00	5/1/2011
A821369	12/16/2016	\$315.00	\$0.00	\$0.00	\$0.00		\$315.00	11/7/2015

A786069	9/10/2015	\$31.00	\$0.00	\$0.00	\$0.00		\$31.00	1/22/2015
A781784	9/10/2015	\$100.00	\$0.00	\$0.00	\$0.00		\$100.00	10/30/2014
A627460	11/20/2012	\$210.00	\$0.00	\$0.00	\$0.00		\$210.00	2/16/2011
A779952	9/10/2015	\$415.00	\$0.00	\$0.00	\$0.00		\$415.00	10/19/2014
A697821	12/4/2013	\$100.00	\$0.00	\$0.00	\$0.00		\$100.00	7/10/2012
A347850	4/16/2012	\$410.00	\$0.00	\$0.00	\$0.00		\$410.00	5/14/2009
A596930	4/13/2012	\$45.00	\$0.00	\$0.00	\$0.00		\$45.00	1/19/2010
A566933	12/4/2013	\$100.00	\$0.00	\$0.00	\$0.00		\$100.00	6/13/2012
A650843	2/10/2015	\$415.00	\$0.00	\$0.00	\$0.00		\$415.00	9/11/2014
A753146/47	8/31/2015	\$62.00	\$0.00	\$0.00	\$0.00		\$62.00	2/26/2014
A724259	9/16/2016	\$450.00	\$0.00	\$0.00	\$0.00		\$450.00	4/11/2013
A587349	4/16/2012	\$100.00	\$0.00	\$0.00	\$0.00		\$100.00	10/12/2009
A579679	4/16/2012	\$40.00	\$0.00	\$0.00	\$0.00		\$40.00	8/6/2009
A850373	10/16/2017	\$31.00	\$0.00	\$0.00	\$0.00		\$31.00	12/1/2016
A689862	12/4/2013	\$100.00	\$0.00	\$0.00	\$0.00		\$100.00	4/26/2012
A703885	12/4/2013	\$50.00	\$0.00	\$0.00	\$0.00		\$50.00	9/9/2012
A684211	8/21/2015	\$25.00	\$0.00	\$0.00	\$0.00		\$25.00	5/8/2012
A661422	12/4/2013	\$50.00	\$0.00	\$0.00	\$0.00		\$50.00	3/20/2012
A793720	9/10/2015	\$100.00	\$0.00	\$0.00	\$0.00		\$100.00	3/14/2015
A146009	4/16/2012	\$100.00	\$0.00	\$0.00	\$0.00		\$100.00	9/2/2009
A635269/271	11/20/2012	\$100.00	\$0.00	\$0.00	\$0.00		\$100.00	12/18/2010
A465715	4/16/2012	\$100.00	\$0.00	\$0.00	\$0.00		\$100.00	9/15/2009
A725437/38	8/26/2015	\$124.00	\$0.00	\$0.00	\$0.00		\$124.00	6/11/2013
A747792	8/31/2015	\$45.00	\$0.00	\$0.00	\$0.00		\$45.00	12/20/2013
A732288	8/21/2015	\$31.00	\$0.00	\$0.00	\$0.00		\$31.00	6/26/2013
A835843/44/45	3/15/2017	\$93.00	\$0.00	\$0.00	\$0.00		\$93.00	6/16/2017
A831620	12/16/2016	\$31.00	\$0.00	\$0.00	\$0.00		\$31.00	3/26/2016
A738312	8/31/2015	\$100.00	\$0.00	\$0.00	\$0.00		\$100.00	8/29/2013
A635089	11/20/2012	\$100.00	\$0.00	\$0.00	\$0.00		\$100.00	12/16/2010
A701538	12/4/2013	\$85.00	\$0.00	\$0.00	\$0.00		\$85.00	8/17/2012
A684587	12/4/2013	\$40.00	\$0.00	\$0.00	\$0.00		\$40.00	2/27/2012
A701800	9/1/2015	\$21.00	\$0.00	\$0.00	\$0.00		\$21.00	9/14/2012
A774983	8/31/2015	\$31.00	\$0.00	\$0.00	\$0.00		\$31.00	9/19/2014
A597375	3/14/2016	\$30.00	\$0.00	\$0.00	\$0.00		\$30.00	3/11/2011
A851962	3/15/2017	\$100.00	\$0.00	\$0.00	\$0.00		\$100.00	7/30/2016
A511072	3/23/2017	\$100.00	\$50.00	\$0.00	\$50.00	4/7/2017	\$50.00	9/14/2016
A628436	11/20/2012	\$330.00	\$0.00	\$0.00	\$0.00		\$330.00	10/14/2010
A562189, A562190	4/16/2012	\$540.00	\$0.00	\$0.00	\$0.00		\$540.00	1/6/2010
A682202/3	12/4/2013	\$100.00	\$0.00	\$0.00	\$0.00		\$100.00	2/5/2012
A679043	11/20/2012	\$125.00	\$0.00	\$0.00	\$0.00		\$125.00	1/11/2012
A609832	10/16/2017	\$75.00	\$0.00	\$0.00	\$0.00		\$75.00	11/10/2016
A605335	11/20/2012	\$100.00	\$0.00	\$0.00	\$0.00		\$100.00	4/21/2010
A610895	11/20/2012	\$50.00	\$0.00	\$0.00	\$0.00		\$50.00	6/6/2010
A617470	11/20/2012	\$75.00	\$0.00	\$0.00	\$0.00		\$75.00	7/14/2010
A769441	8/31/2015	\$31.00	\$0.00	\$0.00	\$0.00		\$31.00	8/28/2014
A757372	8/31/2015	\$173.00	\$0.00	\$0.00	\$0.00		\$173.00	3/19/2014
A624438	11/20/2012	\$35.00	\$0.00	\$0.00	\$0.00		\$35.00	9/11/2010
A137179	4/13/2012	\$75.00	\$0.00	\$0.00	\$0.00		\$75.00	12/12/2009
A576552	11/20/2012	\$145.00	\$0.00	\$0.00	\$0.00		\$145.00	5/21/2010
A707797/A743483	8/26/2015	\$345.00	\$0.00	\$0.00	\$0.00		\$345.00	10/26/2013
A590031	11/20/2012	\$40.00	\$0.00	\$0.00	\$0.00		\$40.00	11/5/2009
A705182	12/4/2013	\$115.00	\$0.00	\$0.00	\$0.00		\$115.00	11/18/2012

A735568	8/21/2015	\$100.00	\$0.00	\$0.00	\$0.00		\$100.00	7/29/2013
A821900	9/16/2016	\$93.00	\$0.00	\$0.00	\$0.00		\$93.00	11/14/2015
A616619	11/20/2012	\$50.00	\$0.00	\$0.00	\$0.00		\$50.00	7/7/2010
A734856	8/21/2015	\$157.00	\$0.00	\$0.00	\$0.00		\$157.00	7/20/2013
A834624	1/23/2017	\$31.00	\$0.00	\$0.00	\$0.00		\$31.00	5/27/2016
A635899	11/20/2012	\$490.00	\$0.00	\$0.00	\$0.00		\$490.00	12/30/2010
A767026-20,18,17,15	8/31/2015	\$198.00	\$0.00	\$0.00	\$0.00		\$198.00	6/25/2014
A821926	9/16/2016	\$181.00	\$0.00	\$0.00	\$0.00		\$181.00	11/14/2015
A746829	8/31/2015	\$265.00	\$0.00	\$0.00	\$0.00		\$265.00	12/6/2013
A743537	8/31/2015	\$100.00	\$0.00	\$0.00	\$0.00		\$100.00	10/28/2013
A707861	9/1/2015	\$15.00	\$0.00	\$0.00	\$0.00		\$15.00	10/22/2012
A796254	9/16/2016	\$275.00	\$0.00	\$0.00	\$0.00		\$275.00	4/8/2015
A580008	11/20/2012	\$100.00	\$0.00	\$0.00	\$0.00		\$100.00	1/9/2012
A580008	12/4/2013	\$345.00	\$20.00	\$0.00	\$20.00	1/3/2014	\$325.00	11/3/2012
A581767	11/20/2012	\$245.00	\$0.00	\$0.00	\$0.00		\$245.00	3/8/2011
A659552	11/20/2012	\$100.00	\$0.00	\$0.00	\$0.00		\$100.00	7/29/2011
A528239	12/4/2013	\$1,321.00	\$0.00	\$0.00	\$0.00		\$1,321.00	3/22/2013
A845086	11/21/2016	\$100.00	\$0.00	\$0.00	\$0.00		\$100.00	7/15/2016
A677413	11/20/2012	\$60.00	\$0.00	\$0.00	\$0.00		\$60.00	12/24/2011
A602936	11/20/2012	\$1,530.00	\$0.00	\$0.00	\$0.00		\$1,530.00	4/20/2011
A677413	8/21/2015	\$25.00	\$0.00	\$0.00	\$0.00		\$25.00	1/10/2012
A75601	9/10/2015	\$59.40	\$0.00	\$0.00	\$0.00		\$0.40	12/8/2014
A802372/74	3/15/2017	\$522.00	\$0.00	\$0.00	\$0.00		\$522.00	6/3/2016
A688015	8/21/2015	\$25.00	\$0.00	\$0.00	\$0.00		\$25.00	6/7/2012
A806790	7/11/2016	\$300.00	\$0.00	\$0.00	\$0.00		\$300.00	7/30/2015
A715710	12/4/2013	\$100.00	\$0.00	\$0.00	\$0.00		\$100.00	1/17/2013
A637845	11/20/2012	\$230.00	\$0.00	\$0.00	\$0.00		\$230.00	1/19/2011
A715648	12/4/2013	\$277.00	\$0.00	\$0.00	\$0.00		\$277.00	1/17/2013
A603537	8/31/2015	\$25.00	\$0.00	\$0.00	\$0.00		\$25.00	6/9/2011
A671232	12/4/2013	\$40.00	\$0.00	\$0.00	\$0.00		\$40.00	4/26/2012
A726158	12/4/2013	\$125.00	\$0.00	\$0.00	\$0.00		\$125.00	4/28/2013
A847243	3/15/2017	\$50.00	\$0.00	\$0.00	\$0.00		\$50.00	6/22/2016
A622963	11/20/2012	\$245.00	\$0.00	\$0.00	\$0.00		\$245.00	9/1/2010
A722431	2/10/2015	\$440.00	\$0.00	\$0.00	\$0.00		\$440.00	1/7/2014
A804979	9/16/2016	\$31.00	\$0.00	\$0.00	\$0.00		\$31.00	8/11/2015
A603673	11/20/2012	\$100.00	\$0.00	\$0.00	\$0.00		\$100.00	4/1/2010
A594249,A593887	4/16/2012	\$40.00	\$0.00	\$0.00	\$0.00		\$40.00	12/17/2009
A771485/6/7/8/90/963	9/10/2015	\$241.00	\$0.00	\$0.00	\$0.00		\$216.00	8/6/2014
A645974/973/972	11/20/2012	\$930.00	\$0.00	\$0.00	\$0.00		\$930.00	4/2/2011
A830885	3/31/2017	\$585.00	\$0.00	\$0.00	\$0.00		\$585.00	3/18/2016
A847862	10/16/2017	\$31.00	\$0.00	\$0.00	\$0.00		\$31.00	10/25/2016
A559030	4/13/2012	\$60.00	\$0.00	\$0.00	\$0.00		\$60.00	6/19/2009
A850481	3/15/2017	\$100.00	\$0.00	\$0.00	\$0.00		\$100.00	7/24/2016
A860884	3/31/2017	\$30.00	\$0.00	\$0.00	\$0.00		\$30.00	9/23/2016
A625242	8/21/2015	\$25.00	\$0.00	\$0.00	\$0.00		\$25.00	5/8/2012
A591103,104,A436313,314	4/16/2012	\$160.00	\$0.00	\$0.00	\$0.00		\$160.00	11/18/2009
A661990	8/31/2015	\$25.00	\$0.00	\$0.00	\$0.00		\$25.00	11/4/2011
A854320	3/31/2017	\$190.00	\$0.00	\$0.00	\$0.00		\$190.00	8/14/2016
A660908	12/4/2013	\$330.00	\$0.00	\$0.00	\$0.00		\$330.00	6/13/2012
A588054	4/16/2012	\$100.00	\$0.00	\$0.00	\$0.00		\$100.00	10/16/2009
A413020/564699/448045	11/20/2012	\$150.00	\$0.00	\$0.00	\$0.00		\$150.00	6/26/2011
A643057	11/20/2012	\$100.00	\$0.00	\$0.00	\$0.00		\$100.00	8/25/2011

A669954	11/20/2012	\$100.00	\$0.00	\$0.00	\$0.00		\$100.00	10/15/2011
A647820	11/20/2012	\$115.00	\$0.00	\$0.00	\$0.00		\$115.00	4/20/2011
A608529	11/20/2012	\$530.00	\$0.00	\$0.00	\$0.00		\$530.00	11/30/2010
A682629	12/4/2013	\$325.00	\$0.00	\$0.00	\$0.00		\$325.00	2/22/2012
A687280	12/4/2013	\$50.00	\$0.00	\$0.00	\$0.00		\$50.00	3/27/2012
A705141	12/4/2013	\$100.00	\$0.00	\$0.00	\$0.00		\$100.00	9/26/2012
A710643	12/4/2013	\$92.00	\$0.00	\$0.00	\$0.00		\$92.00	11/24/2012
A699397/98	8/21/2015	\$50.00	\$0.00	\$0.00	\$0.00		\$50.00	8/3/2012
A606269	8/21/2015	\$25.00	\$0.00	\$0.00	\$0.00		\$25.00	5/4/2012
A753687	8/31/2015	\$50.00	\$0.00	\$0.00	\$0.00		\$50.00	2/15/2014
A292081/A750293	8/31/2015	\$60.00	\$0.00	\$0.00	\$0.00		\$60.00	1/16/2014
A757283	8/31/2015	\$540.00	\$0.00	\$0.00	\$0.00		\$540.00	3/29/2014
A618543	8/31/2015	\$25.00	\$0.00	\$0.00	\$0.00		\$25.00	12/14/2011
A772869	8/31/2015	\$31.00	\$0.00	\$0.00	\$0.00		\$31.00	10/1/2014
A671717	9/1/2015	\$25.00	\$0.00	\$0.00	\$0.00		\$25.00	1/17/2012
A792492	9/3/2015	\$176.00	\$0.00	\$0.00	\$0.00		\$176.00	2/26/2015
A688545	9/10/2015	\$56.00	\$0.00	\$0.00	\$0.00		\$56.00	6/15/2012
A596106	9/10/2015	\$10.00	\$0.00	\$0.00	\$0.00		\$10.00	1/10/2010
A732153	7/11/2016	\$265.00	\$0.00	\$0.00	\$0.00		\$265.00	6/21/2013
A832900/01/02	8/25/2016	\$1,085.00	\$0.00	\$0.00	\$0.00		\$1,085.00	1/22/2016
A714167BROWN	9/16/2016	\$240.00	\$0.00	\$0.00	\$0.00		\$240.00	5/12/2015
A796618	9/16/2016	\$200.00	\$0.00	\$0.00	\$0.00		\$200.00	4/12/2015
A805926	9/16/2016	\$31.00	\$0.00	\$0.00	\$0.00		\$31.00	8/27/2015
A803039	9/16/2016	\$31.00	\$0.00	\$0.00	\$0.00		\$31.00	7/17/2015
A772365	11/18/2016	\$50.00	\$0.00	\$0.00	\$0.00		\$50.00	5/18/2016
A796618	12/9/2016	\$465.00	\$0.00	\$0.00	\$0.00		\$465.00	4/9/2016
A789498	12/19/2016	\$115.00	\$0.00	\$0.00	\$0.00		\$115.00	1/27/2015
A774573	10/16/2017	\$100.00	\$0.00	\$0.00	\$0.00		\$100.00	11/30/2016
A706144	12/4/2013	\$50.00	\$0.00	\$0.00	\$0.00		\$50.00	10/5/2012
A699482	12/4/2013	\$120.00	\$0.00	\$0.00	\$0.00		\$120.00	7/24/2012
768258	8/31/2015	\$31.00	\$0.00	\$0.00	\$0.00		\$31.00	7/15/2014
A611824/831	11/20/2012	\$60.00	\$0.00	\$0.00	\$0.00		\$60.00	6/11/2010
A617930	11/20/2012	\$580.00	\$0.00	\$0.00	\$0.00		\$580.00	3/4/2011
A591997	3/31/2017	\$315.00	\$0.00	\$0.00	\$0.00		\$315.00	1/20/2016
A841082	10/16/2017	\$110.00	\$0.00	\$0.00	\$0.00		\$110.00	11/17/2016
A572467/679927	11/20/2012	\$100.00	\$0.00	\$0.00	\$0.00		\$100.00	1/19/2012
A552364	8/21/2015	\$30.00	\$0.00	\$0.00	\$0.00		\$30.00	10/2/2013
A746626/A703409	8/21/2015	\$62.00	\$0.00	\$0.00	\$0.00		\$62.00	9/18/2012
A689397	9/10/2015	\$490.00	\$0.00	\$0.00	\$0.00		\$490.00	8/26/2014
A728528/31/39/44/46	2/17/2017	\$425.00	\$0.00	\$0.00	\$0.00		\$425.00	5/16/2013
A865189	10/16/2017	\$415.00	\$0.00	\$0.00	\$0.00		\$415.00	12/14/2016
A869363	10/16/2017	\$31.00	\$0.00	\$0.00	\$0.00		\$31.00	1/6/2017
A865189	10/16/2017	\$100.00	\$0.00	\$0.00	\$0.00		\$100.00	11/6/2016
A697508	8/21/2015	\$31.00	\$0.00	\$0.00	\$0.00		\$31.00	9/5/2012
A621266	3/14/2016	\$16.00	\$0.00	\$0.00	\$0.00		\$16.00	8/20/2010
A727858	8/31/2015	\$100.00	\$0.00	\$0.00	\$0.00		\$100.00	11/24/2013
A739870	8/31/2015	\$100.00	\$0.00	\$0.00	\$0.00		\$100.00	9/16/2013
A687225	8/21/2015	\$25.00	\$0.00	\$0.00	\$0.00		\$25.00	6/8/2012
A392859	12/4/2013	\$100.00	\$0.00	\$0.00	\$0.00		\$100.00	6/5/2012
A605262	11/20/2012	\$350.00	\$0.00	\$0.00	\$0.00		\$350.00	4/18/2010
A761338/39	8/31/2015	\$100.00	\$0.00	\$0.00	\$0.00		\$100.00	4/30/2014
A755624	8/31/2015	\$265.00	\$0.00	\$0.00	\$0.00		\$265.00	3/4/2014

A583027	4/16/2012	\$85.00	\$0.00	\$0.00	\$0.00		\$85.00	9/3/2009
A666618	8/21/2015	\$31.00	\$0.00	\$0.00	\$0.00		\$31.00	5/17/2013
A761944	8/31/2015	\$300.00	\$0.00	\$0.00	\$0.00		\$300.00	7/9/2014
A790985	11/18/2016	\$10.00	\$0.00	\$0.00	\$0.00		\$10.00	1/28/2016
A582150	4/16/2012	\$100.00	\$0.00	\$0.00	\$0.00		\$100.00	8/29/2009
A711568	8/21/2015	\$31.00	\$0.00	\$0.00	\$0.00		\$31.00	1/31/2013
A683473	9/1/2015	\$27.00	\$0.00	\$0.00	\$0.00		\$27.00	2/17/2012
A776462	9/10/2015	\$290.00	\$0.00	\$0.00	\$0.00		\$290.00	9/21/2014
A645666	9/10/2015	\$100.00	\$0.00	\$0.00	\$0.00		\$100.00	10/8/2014
A760331	9/16/2016	\$10.00	\$0.00	\$0.00	\$0.00		\$10.00	8/7/2015
A835046/47	3/15/2017	\$62.00	\$0.00	\$0.00	\$0.00		\$62.00	6/3/2016
A736504	8/31/2015	\$511.00	\$0.00	\$0.00	\$0.00		\$511.00	8/8/2013
A652138	8/31/2015	\$100.00	\$0.00	\$0.00	\$0.00		\$100.00	3/3/2014
A740839	8/31/2015	\$25.00	\$0.00	\$0.00	\$0.00		\$25.00	9/27/2013
A797476/74	7/11/2016	\$466.00	\$0.00	\$0.00	\$0.00		\$466.00	4/21/2015
A309635	9/1/2015	\$30.00	\$0.00	\$0.00	\$0.00		\$30.00	1/17/2012
A597665/664	11/20/2012	\$1,655.90	\$0.00	\$0.00	\$0.00		\$1,655.90	1/27/2010
A656252	8/21/2015	\$25.00	\$0.00	\$0.00	\$0.00		\$25.00	7/12/2012
A650217	2/17/2017	\$265.00	\$0.00	\$0.00	\$0.00		\$265.00	5/31/2013
A594637,A594640	4/13/2012	\$410.00	\$0.00	\$0.00	\$0.00		\$410.00	1/7/2010
A622517	11/20/2012	\$185.00	\$0.00	\$0.00	\$0.00		\$185.00	8/27/2010
A622517/A622518	11/20/2012	\$490.00	\$0.00	\$0.00	\$0.00		\$490.00	8/27/2010
A678710	8/21/2015	\$25.00	\$0.00	\$0.00	\$0.00		\$25.00	3/9/2012
A731949	9/10/2015	\$290.00	\$0.00	\$0.00	\$0.00		\$290.00	8/28/2014
A789239	9/10/2015	\$31.00	\$0.00	\$0.00	\$0.00		\$31.00	2/24/2015
A835951/54	12/16/2016	\$550.00	\$0.00	\$0.00	\$0.00		\$550.00	2/24/2016
A738850	8/21/2015	\$450.00	\$0.00	\$0.00	\$0.00		\$450.00	9/4/2013
A850370	10/16/2017	\$240.00	\$0.00	\$0.00	\$0.00		\$240.00	7/12/2016
A631350	8/25/2015	\$25.00	\$0.00	\$0.00	\$0.00		\$25.00	9/1/2011
818390	7/11/2016	\$415.00	\$0.00	\$0.00	\$0.00		\$415.00	10/14/2015
A492251	11/20/2012	\$290.00	\$0.00	\$0.00	\$0.00		\$290.00	8/5/2010
A800238	9/15/2016	\$63.00	\$0.00	\$0.00	\$0.00		\$63.00	5/22/2015
A643303	9/15/2016	\$36.00	\$0.00	\$0.00	\$0.00		\$36.00	5/22/2015
A697897	8/25/2015	\$31.00	\$0.00	\$0.00	\$0.00		\$31.00	9/6/2012
A629217	1/9/2013	\$390.00	\$0.00	\$0.00	\$0.00		\$390.00	1/15/2011
A530164	8/25/2015	\$1,300.00	\$0.00	\$0.00	\$0.00		\$1,300.00	7/1/2009
A716924	8/25/2015	\$365.00	\$0.00	\$0.00	\$0.00		\$365.00	11/12/2013
A665375	1/28/2014	\$31.00	\$0.00	\$0.00	\$0.00		\$31.00	4/26/2013
A665375	2/10/2015	\$25.00	\$0.00	\$0.00	\$0.00		\$25.00	6/1/2012
A643933	11/16/2015	\$25.00	\$0.00	\$0.00	\$0.00		\$25.00	7/6/2011
A734036	8/25/2015	\$31.00	\$0.00	\$0.00	\$0.00		\$31.00	9/6/2013
A822541	9/15/2016	\$103.00	\$0.00	\$0.00	\$0.00		\$103.00	11/19/2015
A822541	12/9/2016	\$415.00	\$0.00	\$0.00	\$0.00		\$415.00	1/18/2016
A545881	1/28/2014	\$50.00	\$0.00	\$0.00	\$0.00		\$50.00	7/19/2012
A626263	1/9/2013	\$365.00	\$0.00	\$0.00	\$0.00		\$365.00	9/25/2010
A701369	1/28/2014	\$100.00	\$0.00	\$0.00	\$0.00		\$100.00	8/12/2012
A794317	9/15/2016	\$65.00	\$0.00	\$0.00	\$0.00		\$65.00	3/18/2015
A838205/06/09/10/A840019	3/24/2017	\$155.00	\$0.00	\$0.00	\$0.00		\$155.00	8/3/2016
A843793/801/802	10/26/2016	\$195.00	\$0.00	\$0.00	\$0.00		\$195.00	5/20/2016
A629589	11/16/2015	\$25.00	\$0.00	\$0.00	\$0.00		\$25.00	5/6/2011
A801505	9/15/2016	\$450.00	\$0.00	\$0.00	\$0.00		\$450.00	6/3/2015
A788287	9/11/2015	\$31.00	\$0.00	\$0.00	\$0.00		\$31.00	2/18/2015

A632436	1/9/2013	\$130.00	\$0.00	\$0.00	\$0.00		\$130.00	11/18/2010
A655604	1/9/2013	\$100.00	\$0.00	\$0.00	\$0.00		\$100.00	6/26/2011
A869419	12/14/2017	\$273.00	\$0.00	\$0.00	\$0.00		\$273.00	12/4/2016
A847337	1/23/2017	\$31.00	\$0.00	\$0.00	\$0.00		\$31.00	10/18/2016
A789162	9/15/2016	\$31.00	\$0.00	\$0.00	\$0.00		\$31.00	4/10/2015
A853959	12/14/2017	\$427.50	\$0.00	\$0.00	\$0.00		\$427.50	8/9/2016
A360875	1/28/2014	\$350.00	\$0.00	\$0.00	\$0.00		\$350.00	7/3/2012
A770083	4/19/2016	\$232.00	\$0.00	\$0.00	\$0.00		\$232.00	7/24/2014
A602884	4/18/2012	\$40.00	\$0.00	\$0.00	\$0.00		\$40.00	3/23/2010
A794995	9/15/2016	\$31.00	\$0.00	\$0.00	\$0.00		\$31.00	5/5/2015
A747734	6/17/2015	\$400.00	\$0.00	\$0.00	\$0.00		\$400.00	1/11/2014
A612369	1/28/2014	\$50.00	\$0.00	\$0.00	\$0.00		\$50.00	11/9/2012
A655320	1/9/2013	\$50.00	\$0.00	\$0.00	\$0.00		\$50.00	6/24/2011
A816144	1/23/2017	\$165.00	\$0.00	\$0.00	\$0.00		\$165.00	2/20/2016
A706166/7	8/25/2015	\$61.00	\$0.00	\$0.00	\$0.00		\$61.00	10/17/2012
A491850	4/18/2012	\$100.00	\$0.00	\$0.00	\$0.00		\$100.00	9/26/2009
A683904	9/1/2015	\$25.00	\$0.00	\$0.00	\$0.00		\$25.00	5/1/2012
A870812	12/27/2017	\$172.00	\$0.00	\$0.00	\$0.00		\$172.00	12/16/2016
A634248 & A612764	1/9/2013	\$850.00	\$0.00	\$0.00	\$0.00		\$850.00	12/10/2010
A704462	1/28/2014	\$50.00	\$0.00	\$0.00	\$0.00		\$50.00	9/15/2012
A804039	7/11/2016	\$31.00	\$0.00	\$0.00	\$0.00		\$31.00	7/31/2015
A844187/88	12/16/2016	\$100.00	\$0.00	\$0.00	\$0.00		\$100.00	5/24/2016
A644169	1/9/2013	\$50.00	\$0.00	\$0.00	\$0.00		\$50.00	3/15/2011
A572393	4/18/2012	\$330.00	\$0.00	\$0.00	\$0.00		\$330.00	11/8/2009
A437710	1/9/2013	\$100.00	\$0.00	\$0.00	\$0.00		\$100.00	3/7/2011
A296162	4/18/2012	\$230.00	\$0.00	\$0.00	\$0.00		\$230.00	7/12/2009
A604535	1/9/2013	\$400.00	\$0.00	\$0.00	\$0.00		\$400.00	4/19/2010
A727974	8/25/2015	\$440.00	\$0.00	\$0.00	\$0.00		\$440.00	6/4/2014
A799810/11	9/15/2016	\$183.00	\$0.00	\$0.00	\$0.00		\$183.00	5/19/2015
A776709	8/25/2015	\$100.00	\$0.00	\$0.00	\$0.00		\$100.00	9/24/2014
A647490 & A647467	1/9/2013	\$100.00	\$0.00	\$0.00	\$0.00		\$100.00	4/16/2011
A677836	1/28/2014	\$265.00	\$0.00	\$0.00	\$0.00		\$265.00	2/2/2012
A553905	1/9/2013	\$555.00	\$0.00	\$0.00	\$0.00		\$555.00	1/25/2011
A734601	8/25/2015	\$100.00	\$0.00	\$0.00	\$0.00		\$100.00	7/25/2013
A741490	8/25/2015	\$142.00	\$0.00	\$0.00	\$0.00		\$142.00	10/4/2013
A697126	8/25/2015	\$275.00	\$0.00	\$0.00	\$0.00		\$275.00	2/27/2014
A790273	9/11/2015	\$175.00	\$0.00	\$0.00	\$0.00		\$175.00	2/4/2015
A834848	1/23/2017	\$240.00	\$0.00	\$0.00	\$0.00		\$240.00	2/12/2016
A795592-93	9/15/2016	\$340.00	\$0.00	\$0.00	\$0.00		\$340.00	3/30/2015
A603856	1/9/2013	\$110.00	\$0.00	\$0.00	\$0.00		\$110.00	4/3/2010
A564360	8/25/2015	\$415.00	\$0.00	\$0.00	\$0.00		\$415.00	5/22/2014
A744209	8/25/2015	\$100.00	\$0.00	\$0.00	\$0.00		\$100.00	11/5/2013
A812649	9/15/2016	\$146.00	\$0.00	\$0.00	\$0.00		\$146.00	9/4/2015
A692868	1/28/2014	\$100.00	\$0.00	\$0.00	\$0.00		\$100.00	5/23/2012
A833781	2/16/2017	\$31.00	\$0.00	\$0.00	\$0.00		\$31.00	5/24/2016
A606644	9/12/2016	\$175.00	\$0.00	\$0.00	\$0.00		\$175.00	3/12/2016
A717566	1/28/2014	\$31.00	\$0.00	\$0.00	\$0.00		\$31.00	4/5/2013
A761964	8/25/2015	\$122.00	\$0.00	\$0.00	\$0.00		\$122.00	7/15/2014
A711857	8/25/2015	\$31.00	\$0.00	\$0.00	\$0.00		\$31.00	12/15/2012
A613784	3/14/2016	\$30.00	\$0.00	\$0.00	\$0.00		\$30.00	6/22/2010
A601045	1/9/2013	\$90.00	\$0.00	\$0.00	\$0.00		\$90.00	4/18/2011
A713679	1/28/2014	\$125.00	\$0.00	\$0.00	\$0.00		\$125.00	12/28/2012

A79\2055/57	9/15/2016	\$124.00	\$0.00	\$0.00	\$0.00		\$124.00	4/2/2015
A596103	1/9/2013	\$40.00	\$0.00	\$0.00	\$0.00		\$40.00	1/10/2010
A808075	7/11/2016	\$31.00	\$0.00	\$0.00	\$0.00		\$31.00	9/29/2015
A762204	8/25/2015	\$100.00	\$0.00	\$0.00	\$0.00		\$100.00	5/10/2014
A655941	1/9/2013	\$185.00	\$0.00	\$0.00	\$0.00		\$185.00	9/2/2011
A637965	1/9/2013	\$100.00	\$0.00	\$0.00	\$0.00		\$100.00	8/15/2011
A660981	8/25/2015	\$25.00	\$0.00	\$0.00	\$0.00		\$25.00	11/2/2011
A834672	8/25/2016	\$340.00	\$0.00	\$0.00	\$0.00		\$340.00	2/9/2016
A847318	3/15/2017	\$115.00	\$0.00	\$0.00	\$0.00		\$115.00	6/23/2016
A833793	8/26/2016	\$520.00	\$0.00	\$0.00	\$0.00		\$520.00	6/25/2013
A643871	11/16/2015	\$25.00	\$0.00	\$0.00	\$0.00		\$25.00	5/25/2011
A559886	11/16/2015	\$30.00	\$0.00	\$0.00	\$0.00		\$30.00	6/30/2011
A322129	9/1/2015	\$30.00	\$0.00	\$0.00	\$0.00		\$30.00	11/20/2012
A652636	1/9/2013	\$100.00	\$0.00	\$0.00	\$0.00		\$100.00	5/31/2011
A606608	1/9/2013	\$50.00	\$0.00	\$0.00	\$0.00		\$50.00	10/15/2010
A526429	1/9/2013	\$50.00	\$0.00	\$0.00	\$0.00		\$50.00	8/11/2011
A841637	3/24/2017	\$31.00	\$0.00	\$0.00	\$0.00		\$31.00	8/24/2016
A658997	1/9/2013	\$100.00	\$0.00	\$0.00	\$0.00		\$100.00	7/26/2011
A637657	1/9/2013	\$210.00	\$0.00	\$0.00	\$0.00		\$210.00	4/13/2011
A606481,82,64,85	1/9/2013	\$100.00	\$0.00	\$0.00	\$0.00		\$100.00	4/30/2010
A648356	2/10/2015	\$135.00	\$0.00	\$0.00	\$0.00		\$135.00	5/27/2011
A772043	8/25/2015	\$300.00	\$0.00	\$0.00	\$0.00		\$300.00	8/12/2014
A789134	9/11/2015	\$31.00	\$0.00	\$0.00	\$0.00		\$31.00	3/3/2015
A822109	8/25/2016	\$405.00	\$0.00	\$0.00	\$0.00		\$405.00	11/18/2015
A724473	8/26/2016	\$101.00	\$0.00	\$0.00	\$0.00		\$101.00	3/29/2014
A663441	1/9/2013	\$716.35	\$0.00	\$0.00	\$0.00		\$716.35	8/30/2011
A601861	1/9/2013	\$100.00	\$0.00	\$0.00	\$0.00		\$100.00	10/3/2010
A829677	9/15/2016	\$177.00	\$0.00	\$0.00	\$0.00		\$177.00	12/19/2015
A835065	3/15/2017	\$31.00	\$0.00	\$0.00	\$0.00		\$31.00	6/7/2016
A742195	8/25/2015	\$50.00	\$0.00	\$0.00	\$0.00		\$50.00	10/11/2013
A846506	3/24/2017	\$31.00	\$0.00	\$0.00	\$0.00		\$31.00	9/9/2016
A646407	1/9/2013	\$50.00	\$0.00	\$0.00	\$0.00		\$50.00	4/6/2011
A767537/8/9/40/1/	2/10/2015	\$670.00	\$0.00	\$0.00	\$0.00		\$670.00	7/3/2014
A744466	8/25/2015	\$100.00	\$0.00	\$0.00	\$0.00		\$100.00	11/7/2013
A519672	8/25/2015	\$25.00	\$0.00	\$0.00	\$0.00		\$25.00	4/4/2012
A842352/53	3/15/2017	\$10.00	\$0.00	\$0.00	\$0.00		\$10.00	5/8/2016
A722395	1/28/2014	\$100.00	\$0.00	\$0.00	\$0.00		\$100.00	3/24/2013
A582675	4/18/2012	\$40.00	\$0.00	\$0.00	\$0.00		\$40.00	9/1/2009
A679054 & A679055	1/9/2013	\$100.00	\$0.00	\$0.00	\$0.00		\$100.00	1/11/2012
A629063/745616	8/25/2015	\$62.00	\$0.00	\$0.00	\$0.00		\$62.00	1/2/2014
A645729	8/25/2015	\$410.00	\$0.00	\$0.00	\$0.00		\$410.00	3/22/2014
A628916	11/16/2015	\$25.00	\$0.00	\$0.00	\$0.00		\$25.00	5/11/2011
A782101	7/11/2016	\$30.00	\$0.00	\$0.00	\$0.00		\$30.00	7/19/2015
A680007	8/25/2015	\$25.00	\$0.00	\$0.00	\$0.00		\$25.00	3/27/2012
A639451	1/9/2013	\$100.00	\$0.00	\$0.00	\$0.00		\$100.00	2/7/2011
A530885	1/9/2013	\$90.00	\$0.00	\$0.00	\$0.00		\$90.00	7/14/2010
A554886	2/26/2016	\$1,300.00	\$0.00	\$0.00	\$0.00		\$1,300.00	3/7/2010
A801211	9/15/2016	\$113.00	\$0.00	\$0.00	\$0.00		\$113.00	10/16/2015
A699625	1/28/2014	\$50.00	\$0.00	\$0.00	\$0.00		\$50.00	7/25/2012
A749151	2/10/2015	\$290.00	\$0.00	\$0.00	\$0.00		\$290.00	1/5/2014
A765783	8/25/2015	\$126.00	\$0.00	\$0.00	\$0.00		\$126.00	6/13/2014
A829599	3/24/2017	\$31.00	\$0.00	\$0.00	\$0.00		\$31.00	8/17/2016

A627149	1/9/2013	\$135.00	\$0.00	\$0.00	\$0.00		\$135.00	10/4/2010
A582227	1/9/2013	\$100.00	\$0.00	\$0.00	\$0.00		\$100.00	11/1/2010
A742298	9/15/2016	\$450.00	\$0.00	\$0.00	\$0.00		\$450.00	10/30/2015
A623519	1/9/2013	\$1,390.21	\$0.00	\$0.00	\$0.00		\$1,390.21	10/14/2010
A697363	1/28/2014	\$55.00	\$0.00	\$0.00	\$0.00		\$55.00	7/6/2012
A635488 & A635495	1/9/2013	\$760.00	\$0.00	\$0.00	\$0.00		\$760.00	5/9/2011
A456345	9/15/2016	\$265.00	\$0.00	\$0.00	\$0.00		\$265.00	4/22/2015
A456345	7/11/2016	\$265.00	\$0.00	\$0.00	\$0.00		\$265.00	4/22/2015
A741529	8/25/2015	\$100.00	\$0.00	\$0.00	\$0.00		\$100.00	10/19/2013
A778535	8/25/2015	\$100.00	\$0.00	\$0.00	\$0.00		\$100.00	10/5/2014
A572427/701143	8/25/2015	\$62.00	\$0.00	\$0.00	\$0.00		\$62.00	10/17/2012
A624736	1/9/2013	\$225.00	\$0.00	\$0.00	\$0.00		\$225.00	9/14/2010
A591928	4/18/2012	\$65.00	\$0.00	\$0.00	\$0.00		\$65.00	11/28/2009
A661964,67,66	1/9/2013	\$735.00	\$0.00	\$0.00	\$0.00		\$735.00	8/16/2011
A626884	1/9/2013	\$410.78	\$0.00	\$0.00	\$0.00		\$410.78	10/1/2010
A654681	2/10/2015	\$515.00	\$0.00	\$0.00	\$0.00		\$515.00	6/7/2014
A603749	1/9/2013	\$145.00	\$0.00	\$0.00	\$0.00		\$145.00	9/1/2010
A338590 & A390484	1/9/2013	\$545.00	\$0.00	\$0.00	\$0.00		\$545.00	5/29/2010
A835200	1/23/2017	\$100.00	\$0.00	\$0.00	\$0.00		\$100.00	2/23/2016
A649606	8/25/2015	\$25.00	\$0.00	\$0.00	\$0.00		\$25.00	1/20/2012
A660994	1/9/2013	\$125.00	\$0.00	\$0.00	\$0.00		\$125.00	8/9/2011
A705929	1/28/2014	\$100.00	\$0.00	\$0.00	\$0.00		\$100.00	10/4/2012
A785413/4	9/11/2015	\$100.00	\$0.00	\$0.00	\$0.00		\$100.00	12/5/2014
A588067	4/18/2012	\$100.00	\$0.00	\$0.00	\$0.00		\$100.00	10/16/2009
A861085	12/27/2017	\$240.00	\$0.00	\$0.00	\$0.00		\$240.00	9/26/2016
A63302,3,4,5,6,7,8,9,10	1/9/2013	\$50.00	\$0.00	\$0.00	\$0.00		\$50.00	11/30/2010
A599203	8/25/2015	\$700.00	\$0.00	\$0.00	\$0.00		\$700.00	5/15/2014
A599203	7/11/2016	\$600.00	\$0.00	\$0.00	\$0.00		\$600.00	5/15/2015
A733084	8/25/2015	\$415.00	\$0.00	\$0.00	\$0.00		\$415.00	12/31/2013
A606438	1/9/2013	\$70.00	\$0.00	\$0.00	\$0.00		\$70.00	4/30/2010
A637427	8/25/2015	\$31.00	\$0.00	\$0.00	\$0.00		\$31.00	6/21/2013
A789187	1/4/2016	\$31.00	\$0.00	\$0.00	\$0.00		\$31.00	3/3/2015
A790616	9/15/2016	\$50.00	\$0.00	\$0.00	\$0.00		\$50.00	2/9/2015
A753463	8/25/2015	\$100.00	\$0.00	\$0.00	\$0.00		\$100.00	2/13/2014
A829192	9/15/2016	\$77.00	\$0.00	\$0.00	\$0.00		\$77.00	12/14/2015
A703134	9/1/2015	\$30.00	\$0.00	\$0.00	\$0.00		\$30.00	8/31/2012
A748434	8/25/2015	\$40.00	\$0.00	\$0.00	\$0.00		\$40.00	12/27/2013
A739987	8/25/2015	\$494.90	\$0.00	\$0.00	\$0.00		\$494.90	7/29/2014
A733575/76	2/17/2017	\$1,055.00	\$0.00	\$0.00	\$0.00		\$1,055.00	7/6/2013
A748451	12/27/2017	\$720.00	\$0.00	\$0.00	\$0.00		\$480.00	12/28/2013
A607430	1/9/2013	\$100.00	\$0.00	\$0.00	\$0.00		\$100.00	5/19/2010
A776465/687341	8/25/2015	\$80.00	\$0.00	\$0.00	\$0.00		\$80.00	9/21/2014
A801962/63	9/15/2016	\$130.00	\$0.00	\$0.00	\$0.00		\$130.00	6/8/2015
A717165	1/28/2014	\$31.00	\$0.00	\$0.00	\$0.00		\$31.00	3/26/2013
A735185	8/25/2015	\$100.00	\$0.00	\$0.00	\$0.00		\$100.00	7/24/2013
A549850/51	3/15/2017	\$1,600.00	\$0.00	\$0.00	\$0.00		\$1,600.00	3/23/2016
A570346	4/18/2012	\$400.00	\$0.00	\$0.00	\$0.00		\$400.00	10/11/2009
A701667	1/28/2014	\$100.00	\$0.00	\$0.00	\$0.00		\$100.00	8/15/2012
A679625	8/25/2015	\$50.00	\$0.00	\$0.00	\$0.00		\$50.00	3/22/2012
A521464	1/9/2013	\$120.00	\$0.00	\$0.00	\$0.00		\$120.00	9/16/2010
A521464	4/18/2012	\$100.00	\$0.00	\$0.00	\$0.00		\$100.00	12/9/2009
A644404/05	11/16/2015	\$50.00	\$0.00	\$0.00	\$0.00		\$50.00	6/30/2011

A603563	3/14/2016	\$30.00	\$0.00	\$0.00	\$0.00		\$30.00	8/12/2010
A805982	1/4/2016	\$31.00	\$0.00	\$0.00	\$0.00		\$31.00	8/25/2015
A789720/A616961	1/4/2016	\$93.00	\$0.00	\$0.00	\$0.00		\$93.00	3/11/2015
A684933	9/12/2016	\$425.00	\$0.00	\$0.00	\$0.00		\$425.00	3/12/2016
A747940	8/25/2015	\$425.00	\$0.00	\$0.00	\$0.00		\$425.00	12/21/2013
A697528	2/10/2015	\$50.00	\$0.00	\$0.00	\$0.00		\$50.00	7/5/2012
A754099	8/25/2015	\$242.00	\$0.00	\$0.00	\$0.00		\$242.00	2/20/2014
A708160	8/25/2015	\$31.00	\$0.00	\$0.00	\$0.00		\$31.00	12/19/2012
A575391	8/25/2015	\$100.00	\$0.00	\$0.00	\$0.00		\$100.00	11/18/2013
A593963	4/18/2012	\$115.00	\$0.00	\$0.00	\$0.00		\$115.00	12/18/2009
A516672	8/25/2015	\$25.00	\$0.00	\$0.00	\$0.00		\$25.00	9/9/2011
A580648	4/18/2012	\$425.00	\$0.00	\$0.00	\$0.00		\$425.00	8/16/2009
A557746	1/9/2013	\$160.00	\$0.00	\$0.00	\$0.00		\$160.00	8/13/2010
A616334	8/25/2015	\$55.00	\$0.00	\$0.00	\$0.00		\$55.00	4/18/2012
A587016	1/4/2016	\$25.00	\$0.00	\$0.00	\$0.00		\$25.00	1/17/2014
A803347	9/15/2016	\$31.00	\$0.00	\$0.00	\$0.00		\$31.00	7/23/2015
A599336	8/25/2015	\$90.00	\$0.00	\$0.00	\$0.00		\$90.00	4/28/2014
A772892/3	9/11/2015	\$62.00	\$0.00	\$0.00	\$0.00		\$62.00	11/7/2014
A439730	8/25/2015	\$1,300.00	\$0.00	\$0.00	\$0.00		\$1,300.00	11/28/2008
A592554	4/18/2012	\$100.00	\$0.00	\$0.00	\$0.00		\$100.00	12/6/2009
A599232	1/9/2013	\$505.00	\$0.00	\$0.00	\$0.00		\$505.00	10/7/2010
A747099	8/25/2015	\$31.00	\$0.00	\$0.00	\$0.00		\$31.00	12/19/2012
A605523	9/1/2015	\$30.00	\$0.00	\$0.00	\$0.00		\$30.00	6/29/2012
A886524	11/15/2017	\$138.00	\$0.00	\$0.00	\$0.00		\$138.00	5/27/2017
A755582/3	8/25/2015	\$62.00	\$0.00	\$0.00	\$0.00		\$62.00	4/25/2014
A769417/8	9/11/2015	\$60.00	\$0.00	\$0.00	\$0.00		\$60.00	2/6/2015
A659327	1/28/2014	\$100.00	\$0.00	\$0.00	\$0.00		\$100.00	1/23/2013
A771622	8/25/2015	\$100.00	\$0.00	\$0.00	\$0.00		\$100.00	8/11/2014
A750216	8/25/2015	\$131.00	\$0.00	\$0.00	\$0.00		\$131.00	1/15/2014
A653638	9/15/2016	\$265.00	\$0.00	\$0.00	\$0.00		\$265.00	7/8/2015
A815824	9/15/2016	\$31.00	\$0.00	\$0.00	\$0.00		\$31.00	10/8/2015
A816336	9/15/2016	\$45.00	\$0.00	\$0.00	\$0.00		\$45.00	10/6/2015
A591990	4/18/2012	\$100.00	\$0.00	\$0.00	\$0.00		\$100.00	12/1/2009
A769952	8/25/2015	\$325.00	\$0.00	\$0.00	\$0.00		\$325.00	7/27/2014
A844033	12/27/2017	\$100.00	\$0.00	\$0.00	\$0.00		\$100.00	12/7/2016
A676119	8/25/2015	\$30.00	\$0.00	\$0.00	\$0.00		\$30.00	12/7/2011
A836526	3/15/2017	\$31.00	\$0.00	\$0.00	\$0.00		\$31.00	7/8/2016
A585112	4/18/2012	\$100.00	\$0.00	\$0.00	\$0.00		\$100.00	9/21/2009
A829105	9/12/2016	\$340.00	\$0.00	\$0.00	\$0.00		\$340.00	12/11/2015
A703738	8/25/2015	\$31.00	\$0.00	\$0.00	\$0.00		\$31.00	11/16/2012
A604918	1/9/2013	\$100.00	\$0.00	\$0.00	\$0.00		\$100.00	4/15/2010
A559730	4/18/2012	\$40.00	\$0.00	\$0.00	\$0.00		\$40.00	1/27/2010
A630477	1/9/2013	\$50.00	\$0.00	\$0.00	\$0.00		\$50.00	10/30/2010
A664511	1/9/2013	\$100.00	\$0.00	\$0.00	\$0.00		\$100.00	9/6/2011
A663144	8/25/2015	\$25.00	\$0.00	\$0.00	\$0.00		\$25.00	11/2/2011
A631456	1/9/2013	\$51.00	\$0.00	\$0.00	\$0.00		\$51.00	11/8/2010
A706037	8/25/2015	\$31.00	\$0.00	\$0.00	\$0.00		\$31.00	11/30/2012
A791138	9/15/2016	\$31.00	\$0.00	\$0.00	\$0.00		\$31.00	5/13/2015
A668485	12/27/2017	\$500.00	\$0.00	\$0.00	\$0.00		\$500.00	9/27/2016
A758446/7	8/25/2015	\$1,444.00	\$0.00	\$0.00	\$0.00		\$1,444.00	3/30/2014
A785578	9/11/2015	\$290.00	\$0.00	\$0.00	\$0.00		\$290.00	12/7/2014
A678761/714131	1/28/2014	\$62.00	\$0.00	\$0.00	\$0.00		\$62.00	2/13/2013

A842532	12/16/2016	\$92.00	\$0.00	\$0.00	\$0.00		\$92.00	5/10/2016
A713057	1/28/2014	\$100.00	\$0.00	\$0.00	\$0.00		\$100.00	12/20/2012
A627924	8/25/2015	\$700.00	\$0.00	\$0.00	\$0.00		\$700.00	11/22/2012
A737086/7	8/25/2015	\$375.00	\$0.00	\$0.00	\$0.00		\$375.00	8/14/2013
A753236	8/25/2015	\$65.00	\$0.00	\$0.00	\$0.00		\$65.00	2/12/2014
A781053	9/11/2015	\$31.00	\$0.00	\$0.00	\$0.00		\$31.00	11/26/2014
A646583	8/26/2016	\$55.00	\$0.00	\$0.00	\$0.00		\$55.00	12/28/2011
A827450	9/15/2016	\$50.00	\$0.00	\$0.00	\$0.00		\$50.00	11/29/2015
A805662	9/15/2016	\$100.00	\$0.00	\$0.00	\$0.00		\$100.00	7/21/2015
A719331	8/25/2015	\$350.00	\$0.00	\$0.00	\$0.00		\$350.00	8/24/2013
A774752	8/25/2015	\$25.00	\$0.00	\$0.00	\$0.00		\$25.00	9/7/2014
A686382	8/25/2015	\$25.00	\$0.00	\$0.00	\$0.00		\$25.00	5/29/2012
A803788	9/15/2016	\$340.00	\$0.00	\$0.00	\$0.00		\$340.00	6/27/2015
A580192	1/9/2013	\$105.00	\$0.00	\$0.00	\$0.00		\$105.00	7/17/2010
A643733	1/28/2014	\$100.00	\$0.00	\$0.00	\$0.00		\$100.00	3/20/2012
A697123/494054	1/28/2014	\$260.00	\$0.00	\$0.00	\$0.00		\$260.00	6/30/2012
A603551	1/9/2013	\$220.00	\$0.00	\$0.00	\$0.00		\$220.00	5/26/2010
A580609	4/18/2012	\$390.00	\$0.00	\$0.00	\$0.00		\$390.00	8/13/2009
A628808	1/9/2013	\$190.00	\$0.00	\$0.00	\$0.00		\$190.00	11/19/2010
A694160/1	1/28/2014	\$165.00	\$0.00	\$0.00	\$0.00		\$165.00	6/5/2012
A591060, A591059	4/18/2012	\$774.27	\$0.00	\$0.00	\$0.00		\$774.27	11/17/2009
A805799	9/15/2016	\$30.00	\$0.00	\$0.00	\$0.00		\$30.00	7/22/2015
A705887	8/25/2015	\$31.00	\$0.00	\$0.00	\$0.00		\$31.00	12/4/2012
A808001	9/15/2016	\$565.00	\$0.00	\$0.00	\$0.00		\$565.00	8/5/2015
A835846	3/15/2017	\$31.00	\$0.00	\$0.00	\$0.00		\$31.00	7/16/2016
A729856	8/25/2015	\$31.00	\$0.00	\$0.00	\$0.00		\$31.00	7/3/2013
A691986	8/25/2015	\$25.00	\$0.00	\$0.00	\$0.00		\$25.00	7/19/2012
A697453	1/28/2014	\$85.00	\$0.00	\$0.00	\$0.00		\$85.00	7/5/2012
A701255	8/25/2015	\$31.00	\$0.00	\$0.00	\$0.00		\$31.00	5/1/2013
A667196	8/25/2015	\$25.00	\$0.00	\$0.00	\$0.00		\$25.00	12/13/2011
A796639	12/27/2017	\$121.00	\$0.00	\$0.00	\$0.00		\$121.00	12/18/2016
A729896	8/25/2015	\$31.00	\$0.00	\$0.00	\$0.00		\$31.00	8/7/2013
A776979	8/25/2015	\$435.00	\$0.00	\$0.00	\$0.00		\$435.00	9/24/2014
A799355	9/15/2016	\$31.00	\$0.00	\$0.00	\$0.00		\$31.00	6/23/2015
A620327	1/9/2013	\$130.00	\$0.00	\$0.00	\$0.00		\$130.00	8/12/2010
A680632	9/1/2015	\$25.00	\$0.00	\$0.00	\$0.00		\$25.00	4/5/2012
A743271	8/25/2015	\$31.00	\$0.00	\$0.00	\$0.00		\$31.00	11/19/2013
A694389	9/1/2015	\$30.00	\$0.00	\$0.00	\$0.00		\$30.00	6/16/2012
A704172	1/28/2014	\$50.00	\$0.00	\$0.00	\$0.00		\$50.00	9/12/2012
A828992	1/23/2017	\$31.00	\$0.00	\$0.00	\$0.00		\$31.00	2/19/2016
A601613	1/28/2014	\$335.00	\$0.00	\$0.00	\$0.00		\$335.00	6/20/2012
A808696	9/15/2016	\$30.00	\$0.00	\$0.00	\$0.00		\$30.00	8/11/2015
A771879/80/81	8/25/2015	\$1,261.70	\$0.00	\$0.00	\$0.00		\$1,261.70	8/10/2014
A628952	1/9/2013	\$50.00	\$0.00	\$0.00	\$0.00		\$50.00	10/19/2010
A689481	1/23/2017	\$100.00	\$0.00	\$0.00	\$0.00		\$100.00	2/17/2016
A645239	1/9/2013	\$50.00	\$0.00	\$0.00	\$0.00		\$50.00	3/25/2011
A711623	1/23/2017	\$292.00	\$0.00	\$0.00	\$0.00		\$292.00	5/26/2015
A835759/60	1/23/2017	\$880.00	\$0.00	\$0.00	\$0.00		\$880.00	3/11/2016
A576604	4/18/2012	\$351.85	\$0.00	\$0.00	\$0.00		\$351.85	7/16/2009
A539177	8/25/2015	\$9.00	\$0.00	\$0.00	\$0.00		\$9.00	7/16/2014
A809964	7/11/2016	\$265.00	\$0.00	\$0.00	\$0.00		\$265.00	8/14/2015
A464580	4/18/2012	\$370.00	\$0.00	\$0.00	\$0.00		\$370.00	11/13/2009

A400022	4/18/2012	\$40.00	\$0.00	\$0.00	\$0.00		\$40.00	1/6/2010
A690359	1/28/2014	\$75.50	\$0.00	\$0.00	\$0.00		\$75.50	5/2/2012
A836436/37	3/15/2017	\$62.00	\$0.00	\$0.00	\$0.00		\$62.00	7/6/2016
A835133/35	11/30/2016	\$62.00	\$0.00	\$0.00	\$0.00		\$62.00	7/10/2016
A776413	8/25/2015	\$30.00	\$0.00	\$0.00	\$0.00		\$30.00	9/20/2014
A694879	1/28/2014	\$100.00	\$0.00	\$0.00	\$0.00		\$100.00	6/10/2012
A697696	1/28/2014	\$100.00	\$0.00	\$0.00	\$0.00		\$100.00	7/19/2012
A676176	1/28/2014	\$375.00	\$0.00	\$0.00	\$0.00		\$375.00	3/14/2013
A602985, A602986	4/18/2012	\$80.00	\$0.00	\$0.00	\$0.00		\$80.00	3/24/2010
A676176	9/11/2015	\$450.00	\$0.00	\$0.00	\$0.00		\$450.00	3/14/2014
A521286	8/25/2015	\$100.00	\$0.00	\$0.00	\$0.00		\$100.00	5/6/2014
A811212	7/11/2016	\$30.00	\$0.00	\$0.00	\$0.00		\$30.00	8/23/2015
A565440,A565441	4/18/2012	\$47.00	\$0.00	\$0.00	\$0.00		\$47.00	4/21/2009
A672398	8/25/2015	\$30.00	\$0.00	\$0.00	\$0.00		\$30.00	11/8/2011
A609273	1/9/2013	\$50.00	\$0.00	\$0.00	\$0.00		\$50.00	5/26/2010
A719062/3/4	1/28/2014	\$93.00	\$0.00	\$0.00	\$0.00		\$93.00	4/16/2013
A848447	11/30/2016	\$90.00	\$0.00	\$0.00	\$0.00		\$90.00	7/5/2016
A697623	1/28/2014	\$100.00	\$0.00	\$0.00	\$0.00		\$100.00	7/6/2012
A663302	1/9/2013	\$100.00	\$0.00	\$0.00	\$0.00		\$100.00	8/28/2011
A640597	1/9/2013	\$100.00	\$0.00	\$0.00	\$0.00		\$100.00	1/15/2012
A607442	1/9/2013	\$165.00	\$0.00	\$0.00	\$0.00		\$165.00	5/11/2010
A772168	8/25/2015	\$502.00	\$0.00	\$0.00	\$0.00		\$502.00	8/14/2014
A698509	9/1/2015	\$30.00	\$0.00	\$0.00	\$0.00		\$30.00	7/15/2012
A790386	8/26/2016	\$92.00	\$0.00	\$0.00	\$0.00		\$92.00	2/5/2015
A868519	11/20/2017	\$200.00	\$0.00	\$0.00	\$0.00		\$200.00	11/18/2016
A612965	1/9/2013	\$100.00	\$0.00	\$0.00	\$0.00		\$100.00	7/16/2010
A717134	1/28/2014	\$31.00	\$0.00	\$0.00	\$0.00		\$31.00	2/12/2013
A676014	8/25/2015	\$25.00	\$0.00	\$0.00	\$0.00		\$25.00	2/17/2012
A796136	9/15/2016	\$515.00	\$0.00	\$0.00	\$0.00		\$515.00	6/3/2015
A745640	8/25/2015	\$300.00	\$0.00	\$0.00	\$0.00		\$300.00	11/19/2013
A623534	1/9/2013	\$100.00	\$0.00	\$0.00	\$0.00		\$100.00	9/9/2010
A766079	8/25/2015	\$62.00	\$0.00	\$0.00	\$0.00		\$62.00	7/15/2014
A732431	8/25/2015	\$365.00	\$0.00	\$0.00	\$0.00		\$365.00	6/22/2013
A719802	1/23/2017	\$213.00	\$0.00	\$0.00	\$0.00		\$213.00	1/13/2016
A741766	8/25/2015	\$290.00	\$0.00	\$0.00	\$0.00		\$290.00	10/8/2013
A657449	8/25/2015	\$31.00	\$0.00	\$0.00	\$0.00		\$31.00	11/5/2013
A582546	1/9/2013	\$115.00	\$0.00	\$0.00	\$0.00		\$115.00	8/30/2009
A759749/0	8/25/2015	\$100.00	\$0.00	\$0.00	\$0.00		\$100.00	4/19/2014
A805696	7/11/2016	\$440.00	\$0.00	\$0.00	\$0.00		\$440.00	7/21/2015
A813296	9/15/2016	\$28.00	\$0.00	\$0.00	\$0.00		\$28.00	9/12/2015
A578468	9/11/2015	\$2,300.00	\$0.00	\$0.00	\$0.00		\$2,300.00	1/6/2012
A578468	7/11/2016	\$500.00	\$0.00	\$0.00	\$0.00		\$500.00	1/6/2016
A778173	1/23/2017	\$345.00	\$0.00	\$0.00	\$0.00		\$345.00	1/13/2016
A745157	8/25/2015	\$31.00	\$31.00	\$0.00	\$31.00	8/31/2015	\$0.00	12/17/2013
A743297	8/25/2015	\$485.00	\$0.00	\$0.00	\$0.00		\$485.00	10/24/2013
A561662	8/25/2015	\$50.00	\$0.00	\$0.00	\$0.00		\$50.00	6/12/2009
A785339	9/16/2016	\$10.00	\$0.00	\$0.00	\$0.00		\$10.00	9/22/2015
A661111/3	2/10/2015	\$50.00	\$0.00	\$0.00	\$0.00		\$50.00	8/23/2011
A662128	8/25/2015	\$25.00	\$0.00	\$0.00	\$0.00		\$25.00	11/3/2011
A800677	9/15/2016	\$50.00	\$0.00	\$0.00	\$0.00		\$50.00	5/25/2015
A604287	9/15/2015	\$340.00	\$0.00	\$0.00	\$0.00		\$340.00	10/3/2014
A767942/3	9/15/2015	\$210.00	\$0.00	\$0.00	\$0.00		\$210.00	9/5/2014

A648094/731937	2/10/2014	\$125.00	\$0.00	\$0.00	\$0.00		\$125.00	3/9/2012
A760135	9/15/2015	\$50.00	\$0.00	\$0.00	\$0.00		\$50.00	4/18/2014
A708291	6/10/2016	\$465.00	\$0.00	\$0.00	\$0.00		\$465.00	2/20/2013
A579287/634609	2/27/2013	\$180.00	\$0.00	\$0.00	\$0.00		\$180.00	6/19/2011
A658772	2/27/2013	\$100.00	\$0.00	\$0.00	\$0.00		\$100.00	7/24/2011
A671003	9/1/2015	\$25.00	\$0.00	\$0.00	\$0.00		\$25.00	4/13/2012
A725248	9/15/2015	\$31.00	\$0.00	\$0.00	\$0.00		\$31.00	5/20/2014
A768603	9/15/2015	\$240.00	\$0.00	\$0.00	\$0.00		\$240.00	7/12/2014
A736816	9/1/2015	\$30.00	\$0.00	\$0.00	\$0.00		\$30.00	8/13/2013
A601613	4/24/2012	\$100.00	\$0.00	\$0.00	\$0.00		\$100.00	3/10/2010
A721324	2/10/2014	\$31.00	\$0.00	\$0.00	\$0.00		\$31.00	5/1/2013
A617267	2/27/2013	\$90.00	\$0.00	\$0.00	\$0.00		\$90.00	4/1/2011
A733959	9/15/2015	\$71.00	\$0.00	\$0.00	\$0.00		\$71.00	8/31/2014
A721136	9/15/2015	\$180.00	\$0.00	\$0.00	\$0.00		\$180.00	2/10/2014
A645461	9/1/2015	\$25.00	\$0.00	\$0.00	\$0.00		\$25.00	1/18/2012
A601532	2/27/2013	\$100.00	\$0.00	\$0.00	\$0.00		\$100.00	5/8/2011
A830259	12/16/2016	\$100.00	\$0.00	\$0.00	\$0.00		\$100.00	1/4/2016
A829523	12/16/2016	\$575.00	\$0.00	\$0.00	\$0.00		\$575.00	12/17/2015
A588830/704176/734063	9/15/2015	\$5,854.90	\$0.00	\$0.00	\$0.00		\$5,854.90	6/23/2013
A761275	12/9/2016	\$700.00	\$0.00	\$0.00	\$0.00		\$700.00	10/26/2015
A650726	2/27/2013	\$100.00	\$0.00	\$0.00	\$0.00		\$100.00	9/26/2011
A662939	2/27/2013	\$210.00	\$0.00	\$0.00	\$0.00		\$210.00	8/24/2011
A782584/9	9/15/2015	\$80.00	\$0.00	\$0.00	\$0.00		\$80.00	11/4/2014
A831201	8/22/2016	\$300.00	\$0.00	\$0.00	\$0.00		\$300.00	1/7/2016
A716792	2/10/2014	\$50.00	\$0.00	\$0.00	\$0.00		\$50.00	2/3/2013
A863878	12/27/2017	\$325.00	\$0.00	\$0.00	\$0.00		\$325.00	10/15/2016
A592558	4/24/2012	\$115.00	\$0.00	\$0.00	\$0.00		\$115.00	12/6/2009
A684892/684893	2/27/2013	\$680.00	\$0.00	\$0.00	\$0.00		\$680.00	3/10/2012
A603053	2/27/2013	\$265.00	\$0.00	\$0.00	\$0.00		\$265.00	3/24/2010
A609957	2/27/2013	\$45.00	\$0.00	\$0.00	\$0.00		\$45.00	6/12/2010
A621449/705789	2/10/2014	\$444.00	\$0.00	\$0.00	\$0.00		\$444.00	6/26/2013
A724624	2/10/2014	\$31.00	\$0.00	\$0.00	\$0.00		\$31.00	6/4/2013
A664716	9/15/2015	\$146.00	\$0.00	\$0.00	\$0.00		\$146.00	10/17/2013
A652176	9/15/2015	\$50.00	\$0.00	\$0.00	\$0.00		\$50.00	11/16/2013
A745901	9/15/2015	\$100.00	\$0.00	\$0.00	\$0.00		\$100.00	11/22/2013
A740474	9/15/2015	\$100.00	\$0.00	\$0.00	\$0.00		\$100.00	9/23/2013
A769251	9/15/2015	\$71.00	\$0.00	\$0.00	\$0.00		\$71.00	7/19/2014
A746653	9/15/2015	\$31.00	\$0.00	\$0.00	\$0.00		\$31.00	1/9/2014
A812932	11/10/2016	\$62.00	\$0.00	\$0.00	\$0.00		\$62.00	9/8/2015
A833898	3/15/2017	\$31.00	\$0.00	\$0.00	\$0.00		\$31.00	6/9/2016
A769982	9/15/2015	\$100.00	\$0.00	\$0.00	\$0.00		\$100.00	7/28/2014
A586865	8/24/2015	\$25.00	\$0.00	\$0.00	\$0.00		\$25.00	8/2/2011
A634018	2/27/2013	\$100.00	\$0.00	\$0.00	\$0.00		\$100.00	12/7/2010
A566095	2/10/2014	\$31.00	\$0.00	\$0.00	\$0.00		\$31.00	12/6/2012
A703776	11/25/2013	\$50.00	\$0.00	\$0.00	\$0.00		\$50.00	9/7/2012
A820920	10/26/2016	\$300.00	\$0.00	\$0.00	\$0.00		\$300.00	11/5/2015
A463313	2/10/2014	\$115.00	\$0.00	\$0.00	\$0.00		\$115.00	3/13/2013
A632184	2/27/2013	\$50.00	\$0.00	\$0.00	\$0.00		\$50.00	11/16/2010
A639307	2/27/2013	\$100.00	\$0.00	\$0.00	\$0.00		\$100.00	1/4/2011
A649242	9/15/2015	\$85.00	\$0.00	\$0.00	\$0.00		\$85.00	7/21/2014
A744464	9/15/2015	\$125.00	\$0.00	\$0.00	\$0.00		\$125.00	11/7/2013
A752077	9/15/2015	\$240.00	\$0.00	\$0.00	\$0.00		\$240.00	1/30/2014

A687977	9/15/2015	\$455.00	\$0.00	\$0.00	\$0.00		\$455.00	7/29/2012
A839341	12/16/2016	\$242.00	\$80.66	\$0.00	\$80.66	1/9/2017	\$161.34	4/7/2016
A591818	4/24/2012	\$30.00	\$0.00	\$0.00	\$0.00		\$30.00	11/26/2009
A602388, A602389	4/24/2012	\$170.00	\$0.00	\$0.00	\$0.00		\$170.00	4/9/2010
A467812/665185/665183	2/27/2013	\$570.00	\$0.00	\$0.00	\$0.00		\$570.00	9/13/2011
A501526	4/24/2012	\$110.00	\$0.00	\$0.00	\$0.00		\$110.00	8/3/2009
A151739	2/27/2013	\$100.00	\$0.00	\$0.00	\$0.00		\$100.00	7/15/2011
A567283	9/15/2015	\$1,200.00	\$0.00	\$0.00	\$0.00		\$1,200.00	4/30/2011
A652796/7	2/10/2014	\$50.00	\$0.00	\$0.00	\$0.00		\$50.00	8/30/2011
A768789	9/15/2015	\$25.00	\$0.00	\$0.00	\$0.00		\$25.00	7/15/2014
A785494	9/15/2015	\$100.00	\$0.00	\$0.00	\$0.00		\$100.00	12/6/2014
A765131	9/15/2015	\$1,300.00	\$0.00	\$0.00	\$0.00		\$1,300.00	11/9/2009
A759386	9/15/2015	\$31.00	\$0.00	\$0.00	\$0.00		\$31.00	6/10/2014
A832561	3/15/2017	\$31.00	\$0.00	\$0.00	\$0.00		\$31.00	7/12/2016
A628919	3/14/2016	\$30.00	\$0.00	\$0.00	\$0.00		\$30.00	10/19/2010
A821670	10/26/2016	\$100.00	\$0.00	\$0.00	\$0.00		\$100.00	11/11/2015
A762161	9/15/2015	\$100.00	\$0.00	\$0.00	\$0.00		\$100.00	6/18/2014
A681485	1/23/2017	\$200.00	\$0.00	\$0.00	\$0.00		\$200.00	2/14/2016
A725457	9/1/2015	\$30.00	\$0.00	\$0.00	\$0.00		\$30.00	4/23/2013
A789746/7	9/15/2015	\$970.00	\$0.00	\$0.00	\$0.00		\$970.00	2/6/2015
A726397	1/23/2017	\$590.00	\$0.00	\$0.00	\$0.00		\$590.00	7/24/2015
A725450	2/17/2017	\$300.00	\$0.00	\$0.00	\$0.00		\$300.00	4/23/2013
A724198	2/17/2017	\$265.00	\$0.00	\$0.00	\$0.00		\$265.00	4/10/2013
A741192	1/4/2016	\$167.00	\$0.00	\$0.00	\$0.00		\$167.00	10/1/2013
A735251	2/10/2014	\$31.00	\$0.00	\$0.00	\$0.00		\$31.00	8/2/2013
A816144	10/26/2016	\$415.00	\$0.00	\$0.00	\$0.00		\$415.00	10/27/2015
A759988	9/15/2015	\$252.00	\$0.00	\$0.00	\$0.00		\$252.00	4/16/2014
A790277	9/15/2015	\$31.00	\$0.00	\$0.00	\$0.00		\$31.00	3/17/2015
A764927/766511	9/15/2015	\$930.00	\$0.00	\$0.00	\$0.00		\$930.00	1/5/2015
A602399	3/14/2016	\$30.00	\$0.00	\$0.00	\$0.00		\$30.00	10/13/2010
A834889	11/18/2016	\$10.00	\$0.00	\$0.00	\$0.00		\$10.00	2/12/2016
A839032	12/16/2016	\$50.00	\$0.00	\$0.00	\$0.00		\$50.00	4/2/2016
A746876/7	9/15/2015	\$100.00	\$0.00	\$0.00	\$0.00		\$100.00	12/19/2013
A626261	9/1/2015	\$25.00	\$0.00	\$0.00	\$0.00		\$25.00	1/11/2012
A649010	2/27/2013	\$100.00	\$0.00	\$0.00	\$0.00		\$100.00	5/1/2011
A682560	9/1/2015	\$30.00	\$0.00	\$0.00	\$0.00		\$30.00	2/19/2012
A648928	2/27/2013	\$100.00	\$0.00	\$0.00	\$0.00		\$100.00	4/30/2011
A772764	9/15/2015	\$31.00	\$0.00	\$0.00	\$0.00		\$31.00	10/2/2014
A562743/A511667/68	3/14/2016	\$1,755.00	\$0.00	\$0.00	\$0.00		\$1,755.00	3/24/2009
A448981	9/15/2015	\$800.00	\$0.00	\$0.00	\$0.00		\$800.00	6/18/2010
A913390	9/12/2016	\$500.00	\$0.00	\$0.00	\$0.00		\$500.00	10/15/2016
A570624, A637967	4/24/2012	\$200.00	\$0.00	\$0.00	\$0.00		\$200.00	8/18/2009
A406626	2/27/2013	\$105.00	\$0.00	\$0.00	\$0.00		\$105.00	9/20/2011
A652165	2/27/2013	\$50.00	\$0.00	\$0.00	\$0.00		\$50.00	5/26/2011
A663458	2/27/2013	\$100.00	\$0.00	\$0.00	\$0.00		\$100.00	8/28/2011
A699826	9/1/2015	\$25.00	\$0.00	\$0.00	\$0.00		\$25.00	8/3/2012
A757722/3	9/15/2015	\$530.00	\$0.00	\$0.00	\$0.00		\$530.00	3/21/2014
A515450	9/15/2015	\$265.00	\$0.00	\$0.00	\$0.00		\$265.00	9/4/2014
A771955	9/15/2015	\$300.00	\$0.00	\$0.00	\$0.00		\$300.00	8/12/2014
A756867/69/70/71/73/73	11/16/2015	\$795.00	\$0.00	\$0.00	\$0.00		\$795.00	3/13/2014
A663458	10/26/2016	\$100.00	\$0.00	\$0.00	\$0.00		\$100.00	4/21/2015
A818292	11/10/2016	\$30.00	\$0.00	\$0.00	\$0.00		\$30.00	10/13/2015

A805823	11/10/2016	\$390.00	\$0.00	\$0.00	\$0.00		\$390.00	12/24/2015
A869676	12/27/2017	\$100.00	\$0.00	\$0.00	\$0.00		\$100.00	12/10/2016
A802540	10/26/2016	\$217.00	\$0.00	\$0.00	\$0.00		\$217.00	6/25/2015
A632387	2/27/2013	\$100.00	\$0.00	\$0.00	\$0.00		\$100.00	11/18/2010
A647881	2/27/2013	\$100.00	\$0.00	\$0.00	\$0.00		\$100.00	4/20/2011
A651787	2/27/2013	\$210.00	\$0.00	\$0.00	\$0.00		\$210.00	5/24/2011
A688088	2/10/2014	\$50.00	\$0.00	\$0.00	\$0.00		\$50.00	4/12/2012
A603313	4/24/2012	\$150.00	\$0.00	\$0.00	\$0.00		\$150.00	3/28/2010
A720129	9/15/2015	\$390.00	\$0.00	\$0.00	\$0.00		\$390.00	11/9/2014
A708170	2/10/2014	\$62.00	\$0.00	\$0.00	\$0.00		\$62.00	2/6/2013
A664759	8/25/2015	\$25.00	\$0.00	\$0.00	\$0.00		\$25.00	12/1/2011
A633315/6/7	2/10/2014	\$800.00	\$0.00	\$0.00	\$0.00		\$800.00	3/2/2010
A834620	12/16/2016	\$240.00	\$0.00	\$0.00	\$0.00		\$240.00	2/9/2016
A564067	1/4/2016	\$300.00	\$0.00	\$0.00	\$0.00		\$300.00	2/5/2014
A008962	2/27/2013	\$50.00	\$0.00	\$0.00	\$0.00		\$50.00	7/30/2011
A699603/11	9/15/2015	\$660.00	\$0.00	\$0.00	\$0.00		\$660.00	10/9/2013
A783798	9/15/2015	\$105.00	\$0.00	\$0.00	\$0.00		\$105.00	11/13/2014
A677675	2/27/2013	\$167.01	\$0.00	\$0.00	\$0.00		\$167.01	12/29/2011
A717547	2/10/2014	\$330.00	\$0.00	\$0.00	\$0.00		\$330.00	2/5/2013
A694907	2/10/2014	\$100.00	\$0.00	\$0.00	\$0.00		\$100.00	6/10/2012
A684300/285	9/15/2015	\$100.00	\$0.00	\$0.00	\$0.00		\$100.00	4/21/2014
A706415	9/15/2015	\$300.00	\$0.00	\$0.00	\$0.00		\$300.00	8/21/2013
A586842	2/27/2013	\$275.00	\$0.00	\$0.00	\$0.00		\$275.00	12/7/2012
A683321	2/10/2014	\$100.00	\$0.00	\$0.00	\$0.00		\$100.00	9/24/2012
A673599	2/10/2014	\$50.00	\$0.00	\$0.00	\$0.00		\$50.00	2/2/2012
A801879	9/15/2016	\$122.00	\$0.00	\$0.00	\$0.00		\$122.00	6/6/2015
A805740	6/9/2016	\$450.00	\$0.00	\$0.00	\$0.00		\$450.00	7/21/2015
A603679	2/27/2013	\$50.00	\$0.00	\$0.00	\$0.00		\$50.00	4/1/2010
A635710	2/10/2014	\$100.00	\$0.00	\$0.00	\$0.00		\$100.00	5/12/2012
A474202	2/10/2014	\$100.00	\$0.00	\$0.00	\$0.00		\$100.00	6/8/2013
A565520	4/24/2012	\$100.00	\$0.00	\$0.00	\$0.00		\$100.00	10/3/2009
A867897	12/27/2017	\$100.00	\$0.00	\$0.00	\$0.00		\$100.00	11/14/2016
A837665	3/15/2017	\$31.00	\$0.00	\$0.00	\$0.00		\$31.00	6/29/2016
A628741	2/27/2013	\$100.00	\$0.00	\$0.00	\$0.00		\$100.00	10/16/2010
A566952	9/15/2015	\$800.00	\$0.00	\$0.00	\$0.00		\$800.00	8/17/2014
A361160	3/14/2016	\$30.00	\$0.00	\$0.00	\$0.00		\$30.00	7/27/2010
A512657	6/10/2016	\$240.00	\$0.00	\$0.00	\$0.00		\$240.00	3/28/2013
A796525/803576	10/26/2016	\$61.00	\$0.00	\$0.00	\$0.00		\$61.00	7/28/2015
A614282	2/27/2013	\$50.00	\$0.00	\$0.00	\$0.00		\$50.00	7/26/2010
A614282-2	2/27/2013	\$100.00	\$0.00	\$0.00	\$0.00		\$100.00	6/24/2010
A758907/A829445/48/49/51	8/25/2016	\$2,895.00	\$0.00	\$0.00	\$0.00		\$2,895.00	12/16/2015
A835326	12/16/2016	\$50.00	\$0.00	\$0.00	\$0.00		\$50.00	3/7/2016
A651043	8/24/2015	\$25.00	\$0.00	\$0.00	\$0.00		\$25.00	7/6/2011
A594136	4/24/2012	\$40.00	\$0.00	\$0.00	\$0.00		\$40.00	12/20/2009
A659971	8/24/2015	\$30.00	\$0.00	\$0.00	\$0.00		\$30.00	8/2/2011
A603885	4/24/2012	\$50.00	\$0.00	\$0.00	\$0.00		\$50.00	4/3/2010
A589720	10/26/2016	\$100.00	\$0.00	\$0.00	\$0.00		\$100.00	6/4/2015
A684307	2/27/2013	\$50.00	\$0.00	\$0.00	\$0.00		\$50.00	2/24/2012
A704739	2/10/2014	\$100.00	\$0.00	\$0.00	\$0.00		\$100.00	9/23/2012
A744215	9/15/2015	\$300.00	\$0.00	\$0.00	\$0.00		\$300.00	11/5/2013
A224266	4/24/2012	\$210.00	\$0.00	\$0.00	\$0.00		\$210.00	6/11/2009
A549142	2/27/2013	\$50.00	\$0.00	\$0.00	\$0.00		\$50.00	9/30/2011

A676725	2/27/2013	\$340.00	\$0.00	\$0.00	\$0.00		\$340.00	12/16/2011
A350777	4/24/2012	\$200.00	\$0.00	\$0.00	\$0.00		\$200.00	8/7/2009
A72927/8	9/15/2015	\$980.00	\$0.00	\$0.00	\$0.00		\$980.00	9/27/2013
A791350	9/15/2015	\$31.00	\$0.00	\$0.00	\$0.00		\$31.00	3/26/2015
A803548/49	10/26/2016	\$124.00	\$0.00	\$0.00	\$0.00		\$124.00	7/28/2015
A722584/741734/5	9/15/2015	\$1,165.00	\$0.00	\$0.00	\$0.00		\$1,165.00	3/26/2013
A832148	12/16/2016	\$101.00	\$0.00	\$0.00	\$0.00		\$101.00	1/15/2016
A693000	2/10/2014	\$100.00	\$0.00	\$0.00	\$0.00		\$100.00	5/24/2012
A482257	2/27/2013	\$100.00	\$0.00	\$0.00	\$0.00		\$100.00	1/7/2011
A829199	12/27/2017	\$780.00	\$0.00	\$0.00	\$0.00		\$780.00	7/27/2016
A244419	4/24/2012	\$30.00	\$0.00	\$0.00	\$0.00		\$30.00	1/22/2010
A693264	2/10/2014	\$350.00	\$0.00	\$0.00	\$0.00		\$350.00	5/27/2012
A693264	2/10/2014	\$350.00	\$0.00	\$0.00	\$0.00		\$350.00	5/27/2012
A693264	2/10/2014	\$350.00	\$0.00	\$0.00	\$0.00		\$350.00	5/27/2012
A693264	2/10/2014	\$350.00	\$0.00	\$0.00	\$0.00		\$350.00	5/27/2012
A693264	2/10/2014	\$350.00	\$0.00	\$0.00	\$0.00		\$350.00	5/27/2012
A549905	2/10/2014	\$100.00	\$0.00	\$0.00	\$0.00		\$100.00	4/5/2012
A546455/756692	9/15/2015	\$880.00	\$0.00	\$0.00	\$0.00		\$880.00	9/3/2014
A579840	3/14/2016	\$30.00	\$0.00	\$0.00	\$0.00		\$30.00	2/9/2011
A671241	8/25/2015	\$10.00	\$0.00	\$0.00	\$0.00		\$10.00	10/26/2011
A690321	2/28/2013	\$100.00	\$0.00	\$0.00	\$0.00		\$100.00	4/29/2012
A736048	9/22/2015	\$75.00	\$0.00	\$0.00	\$0.00		\$75.00	8/8/2013
A656015	8/25/2015	\$25.00	\$0.00	\$0.00	\$0.00		\$25.00	9/28/2011
A509380	2/28/2013	\$290.00	\$0.00	\$0.00	\$0.00		\$290.00	4/5/2011
A829383	10/31/2016	\$31.00	\$0.00	\$0.00	\$0.00		\$31.00	3/1/2016
A836877	9/12/2016	\$423.00	\$0.00	\$0.00	\$0.00		\$423.00	3/10/2016
A672585	9/1/2015	\$25.00	\$0.00	\$0.00	\$0.00		\$25.00	1/24/2012
A827186	11/10/2016	\$31.00	\$0.00	\$0.00	\$0.00		\$31.00	1/5/2016
A730778	2/21/2014	\$100.00	\$0.00	\$0.00	\$0.00		\$100.00	6/6/2013
A521282	9/22/2015	\$1,200.00	\$0.00	\$0.00	\$0.00		\$1,200.00	8/13/2011
A769074	9/22/2015	\$31.00	\$0.00	\$0.00	\$0.00		\$31.00	8/28/2014
A644298/A644300	10/31/2016	\$580.00	\$0.00	\$0.00	\$0.00		\$580.00	5/27/2015
A772306	1/4/2016	\$240.00	\$0.00	\$0.00	\$0.00		\$240.00	10/15/2014
A719382	9/22/2015	\$100.00	\$0.00	\$0.00	\$0.00		\$100.00	10/12/2014
A722400	9/22/2015	\$113.00	\$0.00	\$0.00	\$0.00		\$113.00	2/23/2015
A867867	12/29/2017	\$241.00	\$0.00	\$0.00	\$0.00		\$241.00	11/16/2016
A794138	9/12/2016	\$365.00	\$0.00	\$0.00	\$0.00		\$365.00	8/18/2015
A681309	9/1/2015	\$5.00	\$0.00	\$0.00	\$0.00		\$5.00	1/30/2012
A625193	2/28/2013	\$50.00	\$0.00	\$0.00	\$0.00		\$50.00	9/17/2010
A609730	3/14/2016	\$10.00	\$0.00	\$0.00	\$0.00		\$10.00	5/29/2010
A648055	8/25/2015	\$25.00	\$0.00	\$0.00	\$0.00		\$25.00	10/27/2011
A764392	9/22/2015	\$100.00	\$0.00	\$0.00	\$0.00		\$100.00	5/25/2014
A697244	2/21/2014	\$125.00	\$0.00	\$0.00	\$0.00		\$125.00	7/26/2012
A737734	2/21/2014	\$100.00	\$0.00	\$0.00	\$0.00		\$100.00	8/22/2013
A759292	9/22/2015	\$100.00	\$0.00	\$0.00	\$0.00		\$100.00	5/17/2014
A747746/9/50	9/22/2015	\$150.00	\$0.00	\$0.00	\$0.00		\$150.00	12/19/2013
A661212	8/25/2015	\$25.00	\$0.00	\$0.00	\$0.00		\$25.00	11/25/2011
A710819	2/21/2014	\$100.84	\$0.00	\$0.00	\$0.00		\$100.84	11/25/2012
A648751/633927	2/28/2013	\$860.00	\$0.00	\$0.00	\$0.00		\$860.00	4/29/2011
A546476	2/28/2013	\$700.00	\$0.00	\$0.00	\$0.00		\$700.00	3/6/2011
A751440	9/22/2015	\$31.00	\$0.00	\$0.00	\$0.00		\$31.00	3/4/2014
A332740	9/1/2015	\$30.00	\$0.00	\$0.00	\$0.00		\$30.00	8/4/2013

A789142	9/22/2015	\$31.00	\$0.00	\$0.00	\$0.00		\$31.00	2/12/2015
A583521	4/24/2012	\$50.00	\$0.00	\$0.00	\$0.00		\$50.00	10/29/2009
A600139	4/24/2012	\$100.00	\$0.00	\$0.00	\$0.00		\$100.00	2/22/2010
A626786	2/28/2013	\$122.00	\$0.00	\$0.00	\$0.00		\$122.00	9/30/2010
A645750	8/24/2015	\$25.00	\$0.00	\$0.00	\$0.00		\$25.00	7/12/2011
A564339	2/28/2013	\$350.00	\$0.00	\$0.00	\$0.00		\$350.00	3/22/2011
A741269	9/22/2015	\$31.00	\$0.00	\$0.00	\$0.00		\$31.00	10/24/2013
A711934/35/36/789635/36/	10/28/2016	\$1,210.00	\$0.00	\$0.00	\$0.00		\$1,210.00	2/28/2016
A570671	11/16/2015	\$25.00	\$0.00	\$0.00	\$0.00		\$25.00	6/24/2011
A720132	1/4/2016	\$435.00	\$0.00	\$0.00	\$0.00		\$435.00	11/26/2013
A637929	2/28/2013	\$325.00	\$0.00	\$0.00	\$0.00		\$325.00	1/20/2011
A501361/509700	2/28/2013	\$785.00	\$0.00	\$0.00	\$0.00		\$785.00	9/16/2011
A681049	2/28/2013	\$100.00	\$0.00	\$0.00	\$0.00		\$100.00	1/27/2012
A613542	2/28/2013	\$55.00	\$0.00	\$0.00	\$0.00		\$55.00	6/29/2010
A647313	2/28/2013	\$85.00	\$0.00	\$0.00	\$0.00		\$85.00	4/15/2011
A801696	11/10/2016	\$31.00	\$0.00	\$0.00	\$0.00		\$31.00	7/1/2015
A666294	8/25/2015	\$25.00	\$0.00	\$0.00	\$0.00		\$25.00	12/15/2011
A787781	9/22/2015	\$50.00	\$0.00	\$0.00	\$0.00		\$50.00	1/8/2015
A747301	9/22/2015	\$100.00	\$0.00	\$0.00	\$0.00		\$100.00	12/13/2013
A735845	12/19/2016	\$265.00	\$0.00	\$0.00	\$0.00		\$265.00	7/31/2013
A604963/64	1/4/2016	\$1,140.00	\$0.00	\$0.00	\$0.00		\$1,140.00	3/15/2013
A646867	2/28/2013	\$85.00	\$0.00	\$0.00	\$0.00		\$85.00	4/11/2011
A757960	9/22/2015	\$50.00	\$0.00	\$0.00	\$0.00		\$50.00	3/25/2014
A759592	9/22/2015	\$30.00	\$0.00	\$0.00	\$0.00		\$30.00	4/30/2014
A833435	9/16/2016	\$31.00	\$0.00	\$0.00	\$0.00		\$31.00	5/11/2016
A606152	2/28/2013	\$390.00	\$0.00	\$0.00	\$0.00		\$390.00	8/14/2010
A582103/684600	2/21/2014	\$60.00	\$0.00	\$0.00	\$0.00		\$60.00	9/27/2012
A716008	2/21/2014	\$100.00	\$0.00	\$0.00	\$0.00		\$100.00	1/31/2013
A740167	10/28/2016	\$185.00	\$0.00	\$0.00	\$0.00		\$185.00	1/6/2016
A716519	2/21/2014	\$100.00	\$0.00	\$0.00	\$0.00		\$100.00	1/25/2013
A756014	9/22/2015	\$50.00	\$0.00	\$0.00	\$0.00		\$50.00	3/14/2014
A729893	2/24/2014	\$31.00	\$0.00	\$0.00	\$0.00		\$31.00	7/5/2013
A590921/609484	2/28/2013	\$135.00	\$0.00	\$0.00	\$0.00		\$135.00	5/28/2010
A625285	9/1/2015	\$30.00	\$0.00	\$0.00	\$0.00		\$30.00	1/31/2012
A583404	4/24/2012	\$75.00	\$0.00	\$0.00	\$0.00		\$75.00	9/8/2009
A690096/7/5	2/24/2014	\$75.00	\$0.00	\$0.00	\$0.00		\$75.00	7/6/2012
A794849	1/4/2016	\$190.00	\$0.00	\$0.00	\$0.00		\$190.00	3/21/2015
A801479	1/4/2016	\$31.00	\$0.00	\$0.00	\$0.00		\$31.00	7/7/2015
A736292	2/24/2014	\$125.00	\$0.00	\$0.00	\$0.00		\$125.00	8/6/2013
A818471	11/10/2016	\$31.00	\$0.00	\$0.00	\$0.00		\$31.00	12/3/2015
A788449	9/22/2015	\$31.00	\$0.00	\$0.00	\$0.00		\$31.00	2/25/2015
A772460	9/22/2015	\$233.00	\$0.00	\$0.00	\$0.00		\$233.00	8/18/2014
A605211	4/24/2012	\$50.00	\$0.00	\$0.00	\$0.00		\$50.00	4/17/2010
A315430	4/24/2012	\$156.60	\$0.00	\$0.00	\$0.00		\$156.60	1/2/2010
A615892	2/28/2013	\$65.00	\$0.00	\$0.00	\$0.00		\$65.00	7/6/2010
A672025	9/1/2015	\$56.00	\$0.00	\$0.00	\$0.00		\$56.00	1/20/2012
A733207	2/24/2014	\$92.00	\$0.00	\$0.00	\$0.00		\$92.00	7/2/2013
A298154	8/31/2015	\$200.00	\$0.00	\$0.00	\$0.00		\$200.00	3/10/2011
A772207	1/4/2016	\$435.00	\$0.00	\$0.00	\$0.00		\$435.00	8/14/2014
A604828	4/24/2012	\$100.00	\$0.00	\$0.00	\$0.00		\$100.00	4/14/2010
A603473	4/24/2012	\$40.00	\$0.00	\$0.00	\$0.00		\$40.00	3/30/2010
A6930341/342/343/344	2/28/2013	\$200.00	\$0.00	\$0.00	\$0.00		\$200.00	4/29/2012

A515929	2/28/2013	\$100.00	\$0.00	\$0.00	\$0.00		\$100.00	9/29/2010
A736652	2/24/2014	\$100.00	\$0.00	\$0.00	\$0.00		\$100.00	8/10/2013
A762549	9/22/2015	\$990.00	\$0.00	\$0.00	\$0.00		\$990.00	5/14/2014
A618666/618668	2/28/2013	\$100.00	\$0.00	\$0.00	\$0.00		\$100.00	7/23/2010
A743777	9/22/2015	\$100.00	\$0.00	\$0.00	\$0.00		\$100.00	10/30/2013
A736124	2/24/2014	\$100.00	\$0.00	\$0.00	\$0.00		\$100.00	8/3/2013
A628542	2/28/2013	\$100.00	\$0.00	\$0.00	\$0.00		\$100.00	10/18/2010
A785303	12/16/2016	\$143.00	\$0.00	\$0.00	\$0.00		\$143.00	1/17/2016
A715251	2/24/2014	\$510.00	\$0.00	\$0.00	\$0.00		\$510.00	1/13/2013
A769671	1/4/2016	\$165.00	\$0.00	\$0.00	\$0.00		\$165.00	7/25/2014
A796020	1/4/2016	\$87.00	\$0.00	\$0.00	\$0.00		\$87.00	4/4/2015
A554258	4/24/2012	\$435.00	\$0.00	\$0.00	\$0.00		\$435.00	1/28/2010
A695261	2/28/2013	\$50.00	\$0.00	\$0.00	\$0.00		\$50.00	6/14/2012
A190069/172753	9/22/2015	\$4,400.00	\$0.00	\$0.00	\$0.00		\$4,400.00	8/10/2010
A527627	4/24/2012	\$350.00	\$0.00	\$0.00	\$0.00		\$350.00	10/6/2009
A704726	1/4/2016	\$440.00	\$0.00	\$0.00	\$0.00		\$440.00	1/28/2016
A646616	8/25/2015	\$25.00	\$0.00	\$0.00	\$0.00		\$25.00	10/28/2011
A727979	9/22/2015	\$31.00	\$0.00	\$0.00	\$0.00		\$31.00	8/20/2014
A604205,A604206,A604207	4/24/2012	\$50.00	\$0.00	\$0.00	\$0.00		\$50.00	4/7/2010
A572226	2/28/2013	\$460.00	\$0.00	\$0.00	\$0.00		\$460.00	8/4/2010
A650151	11/16/2015	\$25.00	\$0.00	\$0.00	\$0.00		\$25.00	5/17/2011
KEISHA	2/28/2013	\$400.00	\$0.00	\$0.00	\$0.00		\$400.00	7/26/2010
A755271	9/22/2015	\$65.00	\$0.00	\$0.00	\$0.00		\$65.00	3/3/2014
A694733	2/28/2013	\$100.00	\$0.00	\$0.00	\$0.00		\$100.00	6/10/2012
A789538	9/22/2015	\$31.00	\$0.00	\$0.00	\$0.00		\$31.00	3/5/2015
A705660	9/22/2015	\$100.00	\$0.00	\$0.00	\$0.00		\$100.00	6/29/2014
A718372	12/29/2017	\$517.00	\$0.00	\$0.00	\$0.00		\$413.60	12/1/2016
A562480	4/24/2012	\$230.00	\$0.00	\$0.00	\$0.00		\$230.00	11/7/2009
A604370	4/24/2012	\$120.00	\$0.00	\$0.00	\$0.00		\$120.00	4/8/2010
A720445	2/24/2014	\$31.00	\$0.00	\$0.00	\$0.00		\$31.00	5/1/2013
A710593	2/24/2014	\$155.00	\$0.00	\$0.00	\$0.00		\$155.00	11/21/2012
A369183	9/22/2015	\$700.00	\$0.00	\$0.00	\$0.00		\$700.00	2/3/2011
A790779	9/22/2015	\$31.00	\$0.00	\$0.00	\$0.00		\$31.00	3/25/2015
A771351	9/22/2015	\$31.00	\$0.00	\$0.00	\$0.00		\$31.00	9/11/2014
A775007	9/22/2015	\$100.00	\$0.00	\$0.00	\$0.00		\$100.00	9/10/2014
A764364	9/22/2015	\$67.00	\$0.00	\$0.00	\$0.00		\$67.00	5/28/2014
A752927	9/22/2015	\$145.00	\$0.00	\$0.00	\$0.00		\$145.00	2/11/2014
A760090/3	9/22/2015	\$743.34	\$0.00	\$0.00	\$0.00		\$743.34	4/17/2014
A742907	1/4/2016	\$50.00	\$0.00	\$0.00	\$0.00		\$50.00	10/20/2013
A737139/40	1/4/2016	\$480.00	\$0.00	\$0.00	\$0.00		\$480.00	8/15/2013
A678227	11/10/2016	\$86.00	\$0.00	\$0.00	\$0.00		\$86.00	10/4/2015
A830773	12/16/2016	\$240.00	\$0.00	\$0.00	\$0.00		\$240.00	1/2/2016
A861946	12/29/2017	\$403.00	\$0.00	\$0.00	\$0.00		\$403.00	10/1/2016
A606168	12/29/2017	\$85.00	\$0.00	\$0.00	\$0.00		\$85.00	5/1/2010
A832176	12/16/2016	\$245.00	\$0.00	\$0.00	\$0.00		\$245.00	1/15/2016
A639853	2/28/2013	\$50.00	\$0.00	\$0.00	\$0.00		\$50.00	6/3/2011
A650589	2/28/2013	\$50.00	\$0.00	\$0.00	\$0.00		\$50.00	6/27/2011
A662568	2/28/2013	\$50.00	\$0.00	\$0.00	\$0.00		\$50.00	8/20/2011
A662444	8/25/2015	\$25.00	\$0.00	\$0.00	\$0.00		\$25.00	11/1/2011
A610464	2/28/2013	\$100.00	\$0.00	\$0.00	\$0.00		\$100.00	9/22/2011
A445835	2/28/2013	\$50.00	\$0.00	\$0.00	\$0.00		\$50.00	5/12/2010
A677989	2/28/2013	\$290.61	\$0.00	\$0.00	\$0.00		\$290.61	1/4/2012

A794359	9/22/2015	\$100.00	\$0.00	\$0.00	\$0.00		\$100.00	3/23/2015
A653938	2/28/2013	\$100.00	\$0.00	\$0.00	\$0.00		\$100.00	9/22/2011
A839518	12/16/2016	\$136.00	\$0.00	\$0.00	\$0.00		\$136.00	4/10/2016
A735739	9/22/2015	\$30.00	\$0.00	\$0.00	\$0.00		\$30.00	10/14/2014
A788297	1/4/2016	\$415.00	\$0.00	\$0.00	\$0.00		\$415.00	3/11/2015
A766473	9/22/2015	\$287.00	\$0.00	\$0.00	\$0.00		\$287.00	6/22/2014
A666723	2/28/2013	\$85.00	\$0.00	\$0.00	\$0.00		\$85.00	9/25/2011
A829202	12/16/2016	\$31.00	\$0.00	\$0.00	\$0.00		\$31.00	3/26/2016
A618700	2/28/2013	\$50.00	\$0.00	\$0.00	\$0.00		\$50.00	7/24/2010
A709515	2/24/2014	\$100.00	\$0.00	\$0.00	\$0.00		\$100.00	11/8/2012
A386057	2/24/2014	\$100.00	\$0.00	\$0.00	\$0.00		\$100.00	6/6/2013
A654181	8/25/2015	\$25.00	\$0.00	\$0.00	\$0.00		\$25.00	9/14/2011
A799609	1/4/2016	\$50.00	\$0.00	\$0.00	\$0.00		\$50.00	5/15/2015
A804107	1/4/2016	\$730.00	\$0.00	\$0.00	\$0.00		\$730.00	7/2/2015
A789131	11/10/2016	\$125.00	\$0.00	\$0.00	\$0.00		\$125.00	4/15/2016
A809976	11/10/2016	\$31.00	\$0.00	\$0.00	\$0.00		\$31.00	9/17/2015
A643617	11/16/2015	\$25.00	\$0.00	\$0.00	\$0.00		\$25.00	6/22/2011
A841778	3/15/2017	\$201.85	\$0.00	\$0.00	\$0.00		\$201.85	6/26/2016
A757826	9/22/2015	\$50.00	\$0.00	\$0.00	\$0.00		\$50.00	3/8/2015
A679097	9/1/2015	\$25.00	\$0.00	\$0.00	\$0.00		\$25.00	3/15/2012
A836092	12/16/2016	\$585.00	\$0.00	\$0.00	\$0.00		\$585.00	2/26/2016
A790857	1/4/2016	\$240.00	\$0.00	\$0.00	\$0.00		\$240.00	2/12/2015
A786228	9/22/2015	\$31.00	\$0.00	\$0.00	\$0.00		\$31.00	1/27/2015
A705447	9/1/2015	\$25.00	\$0.00	\$0.00	\$0.00		\$25.00	10/2/2012
A831757	12/16/2016	\$300.00	\$0.00	\$0.00	\$0.00		\$300.00	1/13/2016
A764192/3	9/22/2015	\$975.50	\$0.00	\$0.00	\$0.00		\$975.50	5/25/2014
A747464	1/4/2016	\$140.00	\$0.00	\$0.00	\$0.00		\$140.00	12/16/2013
A527990	2/28/2013	\$50.00	\$0.00	\$0.00	\$0.00		\$50.00	5/6/2010
A712129/30/1/2	2/24/2014	\$50.00	\$0.00	\$0.00	\$0.00		\$50.00	12/10/2012
A700042	2/24/2014	\$100.00	\$0.00	\$0.00	\$0.00		\$100.00	8/1/2012
A612141	2/28/2013	\$100.00	\$0.00	\$0.00	\$0.00		\$100.00	6/13/2010
A631165	1/4/2016	\$290.00	\$0.00	\$0.00	\$0.00		\$290.00	11/27/2013
A805873	1/4/2016	\$100.00	\$0.00	\$0.00	\$0.00		\$100.00	7/11/2015
A786791/92	3/22/2016	\$60.00	\$0.00	\$0.00	\$0.00		\$60.00	12/28/2014
A812684	11/10/2016	\$31.00	\$0.00	\$0.00	\$0.00		\$31.00	10/13/2015
A254260	2/28/2013	\$50.00	\$0.00	\$0.00	\$0.00		\$50.00	10/6/2011
A829859	12/16/2016	\$31.00	\$0.00	\$0.00	\$0.00		\$31.00	3/24/2016
A594154	2/28/2013	\$110.00	\$0.00	\$0.00	\$0.00		\$110.00	10/9/2011
A600593	8/25/2015	\$25.00	\$0.00	\$0.00	\$0.00		\$25.00	9/8/2011
A827172	11/10/2016	\$30.00	\$0.00	\$0.00	\$0.00		\$30.00	11/24/2015
A816255/57	11/10/2016	\$247.50	\$0.00	\$0.00	\$0.00		\$247.50	10/3/2015
A354046	1/4/2016	\$690.00	\$0.00	\$0.00	\$0.00		\$690.00	7/4/2013
A840348	1/23/2017	\$65.00	\$0.00	\$0.00	\$0.00		\$65.00	5/1/2016
A756840	9/22/2015	\$275.00	\$0.00	\$0.00	\$0.00		\$275.00	3/13/2014
A756921	9/22/2015	\$31.00	\$0.00	\$0.00	\$0.00		\$31.00	6/27/2014
A841695	1/23/2017	\$100.00	\$0.00	\$0.00	\$0.00		\$100.00	5/3/2016
A584420	4/24/2012	\$40.00	\$0.00	\$0.00	\$0.00		\$40.00	9/15/2009
A697961	9/1/2015	\$25.00	\$0.00	\$0.00	\$0.00		\$25.00	7/25/2012
A609440	2/28/2013	\$90.00	\$0.00	\$0.00	\$0.00		\$90.00	8/12/2010
A658805	3/6/2013	\$130.00	\$0.00	\$0.00	\$0.00		\$130.00	7/24/2011
A756751	9/17/2015	\$31.00	\$0.00	\$0.00	\$0.00		\$31.00	3/25/2014
A409064	1/4/2016	\$400.00	\$0.00	\$0.00	\$0.00		\$400.00	12/25/2013

A749380/81	1/4/2016	\$62.00	\$0.00	\$0.00	\$0.00	\$62.00	1/28/2014
A512122	3/16/2016	\$25.00	\$0.00	\$0.00	\$0.00	\$25.00	5/5/2011
A588797	7/30/2012	\$115.00	\$0.00	\$0.00	\$0.00	\$115.00	10/28/2009
A755676/77	2/25/2016	\$265.00	\$0.00	\$0.00	\$0.00	\$265.00	3/5/2014
A680086/687976	3/6/2013	\$135.00	\$0.00	\$0.00	\$0.00	\$135.00	5/11/2012
A776595	9/16/2016	\$10.00	\$0.00	\$0.00	\$0.00	\$10.00	1/13/2015
A791145	1/8/2016	\$36.00	\$0.00	\$0.00	\$0.00	\$36.00	2/14/2015
A716201/6/8	2/27/2014	\$150.00	\$0.00	\$0.00	\$0.00	\$150.00	1/22/2013
A695138	9/1/2015	\$25.00	\$0.00	\$0.00	\$0.00	\$25.00	8/10/2012
A743211	1/8/2016	\$250.00	\$0.00	\$0.00	\$0.00	\$250.00	10/23/2013
A643063/066	3/6/2013	\$520.00	\$0.00	\$0.00	\$0.00	\$520.00	3/19/2011
A723823	2/27/2014	\$125.00	\$0.00	\$0.00	\$0.00	\$125.00	4/6/2013
A739088	1/13/2016	\$100.00	\$0.00	\$0.00	\$0.00	\$100.00	9/6/2013
A702519	2/27/2014	\$35.00	\$0.00	\$0.00	\$0.00	\$35.00	12/10/2012
A706267	1/6/2016	\$100.00	\$0.00	\$0.00	\$0.00	\$100.00	10/14/2014
A671520	9/1/2015	\$25.00	\$0.00	\$0.00	\$0.00	\$25.00	2/8/2012
A795764/792756/786501/02	1/7/2016	\$365.00	\$0.00	\$0.00	\$0.00	\$365.00	2/28/2015
A479123	3/6/2013	\$400.00	\$0.00	\$0.00	\$0.00	\$400.00	9/21/2010
A322796	1/6/2016	\$3,300.00	\$0.00	\$0.00	\$0.00	\$3,300.00	10/17/2009
A604340	7/30/2012	\$100.00	\$0.00	\$0.00	\$0.00	\$100.00	4/10/2010
A593305	7/30/2012	\$100.00	\$0.00	\$0.00	\$0.00	\$100.00	12/11/2009
A5986681,A365799	7/30/2012	\$640.00	\$0.00	\$0.00	\$0.00	\$640.00	2/7/2010
A622544	3/6/2013	\$640.00	\$0.00	\$0.00	\$0.00	\$640.00	1/24/2011
A622545	3/6/2013	\$640.00	\$0.00	\$0.00	\$0.00	\$640.00	1/24/2011
A642021/639853	3/6/2013	\$275.00	\$0.00	\$0.00	\$0.00	\$275.00	2/20/2011
A601051/635312/601050	3/6/2013	\$150.00	\$0.00	\$0.00	\$0.00	\$150.00	12/19/2010
A654697	3/6/2013	\$100.00	\$0.00	\$0.00	\$0.00	\$100.00	6/17/2011
A665663	3/6/2013	\$100.00	\$0.00	\$0.00	\$0.00	\$100.00	9/15/2011
A674606/607	3/6/2013	\$50.00	\$0.00	\$0.00	\$0.00	\$50.00	11/27/2011
673236	5/2/2013	\$100.00	\$0.00	\$0.00	\$0.00	\$100.00	11/17/2011
A716367	2/27/2014	\$100.00	\$0.00	\$0.00	\$0.00	\$100.00	1/23/2013
A681882/4	2/27/2014	\$50.00	\$0.00	\$0.00	\$0.00	\$50.00	4/17/2012
A737405	2/27/2014	\$100.00	\$0.00	\$0.00	\$0.00	\$100.00	8/17/2013
A432143/704044	2/27/2014	\$265.00	\$0.00	\$0.00	\$0.00	\$265.00	9/22/2012
A705535	2/27/2014	\$100.00	\$0.00	\$0.00	\$0.00	\$100.00	9/27/2012
A736167	1/4/2016	\$50.00	\$0.00	\$0.00	\$0.00	\$50.00	8/14/2013
A715233	1/4/2016	\$95.00	\$0.00	\$0.00	\$0.00	\$95.00	3/13/2014
A454664/A688996	1/4/2016	\$110.00	\$0.00	\$0.00	\$0.00	\$110.00	4/16/2012
A764263	1/8/2016	\$31.00	\$0.00	\$0.00	\$0.00	\$31.00	6/27/2014
A776002	11/10/2016	\$240.00	\$0.00	\$0.00	\$0.00	\$240.00	6/4/2015
A805070	11/11/2016	\$31.00	\$0.00	\$0.00	\$0.00	\$31.00	7/17/2015
A812170	11/11/2016	\$25.00	\$0.00	\$0.00	\$0.00	\$25.00	9/2/2015
A761696	12/19/2016	\$125.00	\$0.00	\$0.00	\$0.00	\$125.00	5/4/2014
A837201	1/23/2017	\$470.12	\$0.00	\$0.00	\$0.00	\$470.12	3/15/2016
A820928	11/11/2016	\$78.00	\$0.00	\$0.00	\$0.00	\$78.00	11/5/2016
A814026	11/10/2016	\$290.00	\$0.00	\$0.00	\$0.00	\$290.00	9/20/2015
A650881	4/18/2016	\$50.00	\$0.00	\$0.00	\$0.00	\$50.00	4/1/2015
A704419	2/27/2014	\$30.00	\$0.00	\$0.00	\$0.00	\$30.00	9/15/2012
A591228	7/30/2012	\$52.00	\$0.00	\$0.00	\$0.00	\$52.00	11/19/2009
A598475	7/30/2012	\$390.00	\$0.00	\$0.00	\$0.00	\$390.00	2/5/2010
A662904	8/25/2015	\$30.00	\$0.00	\$0.00	\$0.00	\$30.00	12/11/2011
A644216/217	3/6/2013	\$460.00	\$0.00	\$0.00	\$0.00	\$460.00	3/15/2011

A343268,A351575,A343315	7/30/2012	\$120.00	\$0.00	\$0.00	\$0.00		\$120.00	1/5/2009
A667338	3/6/2013	\$100.00	\$0.00	\$0.00	\$0.00		\$100.00	11/27/2011
A622322	3/14/2016	\$20.00	\$0.00	\$0.00	\$0.00		\$20.00	8/26/2010
A810943	1/4/2016	\$30.00	\$0.00	\$0.00	\$0.00		\$30.00	8/20/2015
A724633	1/4/2016	\$31.00	\$0.00	\$0.00	\$0.00		\$31.00	6/5/2013
A699814/6/7	2/27/2014	\$45.00	\$0.00	\$0.00	\$0.00		\$45.00	7/27/2012
A701612	1/4/2016	\$240.00	\$0.00	\$0.00	\$0.00		\$240.00	3/28/2014
A772686	1/8/2016	\$100.00	\$0.00	\$0.00	\$0.00		\$100.00	8/20/2014
A671447	3/6/2013	\$135.00	\$0.00	\$0.00	\$0.00		\$135.00	11/8/2011
A688808	9/1/2015	\$25.00	\$0.00	\$0.00	\$0.00		\$25.00	4/19/2012
A745074	9/3/2015	\$31.00	\$0.00	\$0.00	\$0.00		\$31.00	12/17/2013
A782123	1/7/2016	\$240.00	\$0.00	\$0.00	\$0.00		\$240.00	10/30/2014
A592474	7/30/2012	\$354.00	\$0.00	\$0.00	\$0.00		\$354.00	12/4/2009
A726959	6/8/2015	\$31.00	\$0.00	\$0.00	\$0.00		\$31.00	6/18/2013
A633152	3/6/2013	\$149.00	\$0.00	\$0.00	\$0.00		\$149.00	11/27/2010
A707009	2/27/2014	\$55.00	\$0.00	\$0.00	\$0.00		\$55.00	10/19/2012
A654424	3/6/2013	\$100.00	\$0.00	\$0.00	\$0.00		\$100.00	6/17/2011
A835905	11/20/2017	\$300.00	\$0.00	\$0.00	\$0.00		\$300.00	2/23/2016
A623827	11/11/2016	\$290.00	\$0.00	\$0.00	\$0.00		\$290.00	7/1/2015
A668614	3/6/2013	\$100.00	\$0.00	\$0.00	\$0.00		\$100.00	11/11/2011
A668614	2/27/2014	\$310.00	\$0.00	\$0.00	\$0.00		\$310.00	6/5/2013
A576000/576001	3/6/2013	\$220.00	\$0.00	\$0.00	\$0.00		\$220.00	7/11/2009
A713338/50/715618/716045	2/27/2014	\$275.00	\$0.00	\$0.00	\$0.00		\$275.00	1/20/2013
A697212	2/27/2014	\$65.00	\$0.00	\$0.00	\$0.00		\$65.00	8/24/2012
A654433	8/25/2015	\$25.00	\$0.00	\$0.00	\$0.00		\$25.00	9/14/2011
A831651	1/23/2017	\$31.00	\$0.00	\$0.00	\$0.00		\$31.00	3/31/2016
A616797	3/6/2013	\$100.00	\$0.00	\$0.00	\$0.00		\$100.00	7/9/2010
A643041	2/27/2014	\$50.00	\$0.00	\$0.00	\$0.00		\$50.00	6/16/2011
A693711	1/4/2016	\$111.00	\$0.00	\$0.00	\$0.00		\$111.00	1/14/2015
A655053	3/6/2013	\$50.00	\$0.00	\$0.00	\$0.00		\$50.00	6/22/2011
A715531	2/27/2014	\$31.00	\$0.00	\$0.00	\$0.00		\$31.00	2/27/2013
A704895	1/13/2016	\$90.00	\$0.00	\$0.00	\$0.00		\$90.00	8/13/2013
A673064	9/1/2015	\$25.00	\$0.00	\$0.00	\$0.00		\$25.00	2/1/2012
A579332	1/7/2016	\$41.00	\$0.00	\$0.00	\$0.00		\$41.00	5/13/2015
A741902	9/17/2015	\$31.00	\$0.00	\$0.00	\$0.00		\$31.00	11/5/2013
A624855	3/6/2013	\$35.00	\$0.00	\$0.00	\$0.00		\$35.00	9/14/2010
A623378	3/6/2013	\$100.00	\$0.00	\$0.00	\$0.00		\$100.00	9/3/2010
A698752	9/1/2015	\$25.00	\$0.00	\$0.00	\$0.00		\$25.00	9/21/2012
A722152	1/6/2016	\$2,400.00	\$0.00	\$0.00	\$0.00		\$2,400.00	9/26/2014
A606897	3/6/2013	\$100.00	\$0.00	\$0.00	\$0.00		\$100.00	5/4/2010
A643416	2/27/2014	\$700.00	\$0.00	\$0.00	\$0.00		\$700.00	3/17/2013
A643416	2/27/2014	\$700.00	\$0.00	\$0.00	\$0.00		\$700.00	3/17/2013
A730687/8	2/27/2014	\$62.00	\$0.00	\$0.00	\$0.00		\$62.00	6/18/2013
A795727/78	1/7/2016	\$62.00	\$0.00	\$0.00	\$0.00		\$62.00	5/13/2015
A597651/652	3/6/2013	\$380.00	\$0.00	\$0.00	\$0.00		\$380.00	1/27/2010
A743396	1/8/2016	\$83.00	\$0.00	\$0.00	\$0.00		\$83.00	10/25/2013
A402911	2/27/2014	\$245.00	\$0.00	\$0.00	\$0.00		\$245.00	4/23/2013
A684377	9/1/2015	\$25.00	\$0.00	\$0.00	\$0.00		\$25.00	5/19/2012
A740295/96/97	1/13/2016	\$100.00	\$0.00	\$0.00	\$0.00		\$100.00	9/20/2013
A779384	1/4/2016	\$31.00	\$0.00	\$0.00	\$0.00		\$31.00	11/18/2014
A639499	3/6/2013	\$159.00	\$0.00	\$0.00	\$0.00		\$159.00	2/1/2011
A764046	1/8/2016	\$31.00	\$0.00	\$0.00	\$0.00		\$31.00	6/4/2014

A744815/16	1/4/2016	\$715.00	\$0.00	\$0.00	\$0.00		\$715.00	11/11/2013
A813210	11/10/2016	\$31.00	\$0.00	\$0.00	\$0.00		\$31.00	10/14/2015
A748420	1/4/2016	\$125.00	\$0.00	\$0.00	\$0.00		\$125.00	12/27/2013
A577197	7/30/2012	\$115.00	\$0.00	\$0.00	\$0.00		\$115.00	11/12/2009
A577197/577196	3/6/2013	\$1,040.00	\$0.00	\$0.00	\$0.00		\$1,040.00	5/1/2010
A754495	1/13/2016	\$30.00	\$0.00	\$0.00	\$0.00		\$30.00	2/22/2014
A643764	11/16/2015	\$25.00	\$0.00	\$0.00	\$0.00		\$25.00	6/23/2011
A761990	1/8/2016	\$31.00	\$0.00	\$0.00	\$0.00		\$31.00	7/18/2014
A642838	3/6/2013	\$50.00	\$10.00	\$0.00	\$10.00	3/19/2013	\$40.00	2/27/2011
A642838/A741896	1/13/2016	\$20.00	\$0.00	\$0.00	\$0.00		\$20.00	10/9/2013
A835890	1/23/2017	\$31.00	\$0.00	\$0.00	\$0.00		\$31.00	6/21/2016
A642564/A790653	12/14/2015	\$120.00	\$0.00	\$0.00	\$0.00		\$120.00	6/14/2011
A616072	3/6/2013	\$100.00	\$0.00	\$0.00	\$0.00		\$100.00	12/1/2011
A652634	3/6/2013	\$50.00	\$0.00	\$0.00	\$0.00		\$50.00	6/12/2011
A720420	2/27/2014	\$290.00	\$0.00	\$0.00	\$0.00		\$290.00	4/9/2013
A795033	1/7/2016	\$25.00	\$0.00	\$0.00	\$0.00		\$25.00	3/24/2015
A608690	3/6/2013	\$100.00	\$0.00	\$0.00	\$0.00		\$100.00	5/20/2010
A629000	3/6/2013	\$200.00	\$0.00	\$0.00	\$0.00		\$200.00	4/23/2011
A654804	3/6/2013	\$100.00	\$0.00	\$0.00	\$0.00		\$100.00	10/24/2011
A720132	2/27/2014	\$100.00	\$0.00	\$0.00	\$0.00		\$100.00	3/3/2013
A730145/7	2/27/2014	\$62.00	\$0.00	\$0.00	\$0.00		\$62.00	6/4/2013
A707007	2/27/2014	\$120.00	\$0.00	\$0.00	\$0.00		\$120.00	10/13/2012
A632243/375605	9/3/2015	\$880.00	\$0.00	\$0.00	\$0.00		\$880.00	1/18/2014
A707007/A780643/A780644	1/4/2016	\$677.00	\$0.00	\$0.00	\$0.00		\$677.00	10/16/2014
A782000	1/6/2016	\$252.00	\$0.00	\$0.00	\$0.00		\$252.00	10/29/2014
A716821	1/8/2016	\$217.00	\$0.00	\$0.00	\$0.00		\$217.00	8/24/2014
A738986	1/13/2016	\$30.00	\$0.00	\$0.00	\$0.00		\$30.00	12/3/2013
A617115	3/14/2016	\$25.00	\$0.00	\$0.00	\$0.00		\$25.00	7/12/2010
A781999/782000	7/11/2016	\$480.00	\$0.00	\$0.00	\$0.00		\$480.00	1/30/2016
A822558	11/18/2016	\$31.00	\$0.00	\$0.00	\$0.00		\$31.00	1/22/2016
A836417	2/6/2017	\$100.00	\$0.00	\$0.00	\$0.00		\$100.00	3/2/2016
A590929	7/30/2012	\$390.00	\$0.00	\$0.00	\$0.00		\$390.00	11/17/2009
A606715	3/6/2013	\$305.00	\$0.00	\$0.00	\$0.00		\$305.00	5/3/2010
A679010/714234	12/16/2016	\$880.00	\$0.00	\$0.00	\$0.00		\$880.00	1/19/2016
A549239	3/6/2013	\$60.00	\$0.00	\$0.00	\$0.00		\$60.00	11/24/2010
A728859	2/27/2014	\$100.00	\$0.00	\$0.00	\$0.00		\$100.00	5/18/2013
A640862/645873	2/27/2014	\$75.00	\$0.00	\$0.00	\$0.00		\$75.00	3/22/2011
A782206	1/6/2016	\$165.00	\$0.00	\$0.00	\$0.00		\$165.00	10/30/2014
A756934	1/8/2016	\$390.00	\$0.00	\$0.00	\$0.00		\$390.00	3/14/2014
A791360	9/19/2016	\$655.00	\$0.00	\$0.00	\$0.00		\$655.00	7/11/2015
A716854	2/27/2014	\$31.00	\$0.00	\$0.00	\$0.00		\$31.00	3/19/2013
A593192	12/16/2016	\$265.00	\$0.00	\$0.00	\$0.00		\$265.00	6/16/2016
A589045	7/30/2012	\$100.00	\$0.00	\$0.00	\$0.00		\$100.00	10/26/2009
A599314	7/30/2012	\$30.00	\$0.00	\$0.00	\$0.00		\$30.00	2/14/2010
A605280	3/6/2013	\$470.00	\$0.00	\$0.00	\$0.00		\$470.00	4/18/2010
A605280	3/6/2013	\$470.00	\$0.00	\$0.00	\$0.00		\$470.00	4/18/2010
A603413/438641	3/6/2013	\$570.00	\$0.00	\$0.00	\$0.00		\$570.00	10/19/2010
A609565	3/6/2013	\$100.00	\$0.00	\$0.00	\$0.00		\$100.00	5/30/2010
A664293	3/6/2013	\$100.00	\$0.00	\$0.00	\$0.00		\$100.00	9/4/2011
A663935	3/6/2013	\$50.00	\$0.00	\$0.00	\$0.00		\$50.00	9/1/2011
A665468/9	2/27/2014	\$50.00	\$0.00	\$0.00	\$0.00		\$50.00	10/11/2011
A729947/8/9	2/27/2014	\$160.00	\$0.00	\$0.00	\$0.00		\$160.00	7/7/2013

A717833	2/27/2014	\$100.00	\$0.00	\$0.00	\$0.00		\$100.00	2/9/2013
A682229	2/27/2014	\$115.00	\$0.00	\$0.00	\$0.00		\$115.00	10/24/2012
A670196	9/1/2015	\$25.00	\$0.00	\$0.00	\$0.00		\$25.00	1/3/2012
A694581	9/1/2015	\$25.00	\$0.00	\$0.00	\$0.00		\$25.00	8/8/2012
A753194	9/17/2015	\$275.00	\$0.00	\$0.00	\$0.00		\$275.00	2/11/2014
A759754	1/4/2016	\$100.00	\$0.00	\$0.00	\$0.00		\$100.00	4/13/2014
A772654	1/6/2016	\$126.00	\$0.00	\$0.00	\$0.00		\$126.00	8/14/2014
A768646	1/6/2016	\$350.00	\$0.00	\$0.00	\$0.00		\$350.00	7/12/2014
A790453	1/7/2016	\$30.00	\$0.00	\$0.00	\$0.00		\$30.00	2/7/2015
A771956	1/8/2016	\$31.00	\$0.00	\$0.00	\$0.00		\$31.00	9/17/2014
A738366	1/13/2016	\$31.00	\$0.00	\$0.00	\$0.00		\$31.00	10/2/2013
A741096	1/13/2016	\$40.00	\$0.00	\$0.00	\$0.00		\$40.00	9/30/2013
A664293	6/3/2016	\$100.00	\$0.00	\$0.00	\$0.00		\$100.00	9/13/2015
A818765	8/22/2016	\$50.00	\$0.00	\$0.00	\$0.00		\$50.00	10/19/2015
A804920	11/11/2016	\$27.00	\$0.00	\$0.00	\$0.00		\$27.00	7/13/2015
A717192	11/11/2016	\$240.00	\$0.00	\$0.00	\$0.00		\$240.00	9/19/2014
A838824	1/23/2017	\$105.00	\$0.00	\$0.00	\$0.00		\$105.00	3/31/2016
A553653	3/6/2013	\$50.00	\$0.00	\$0.00	\$0.00		\$50.00	12/30/2011
A652964	11/16/2015	\$25.00	\$0.00	\$0.00	\$0.00		\$25.00	6/8/2011
A745869	1/4/2016	\$365.00	\$0.00	\$0.00	\$0.00		\$365.00	11/21/2013
A601244	9/17/2015	\$1,200.00	\$0.00	\$0.00	\$0.00		\$1,200.00	3/18/2011
A827196/97	1/23/2017	\$62.00	\$0.00	\$0.00	\$0.00		\$62.00	3/17/2016
A655161	3/6/2013	\$100.00	\$0.00	\$0.00	\$0.00		\$100.00	6/22/2011
A765368	1/6/2016	\$325.00	\$0.00	\$0.00	\$0.00		\$325.00	6/8/2014
A697851	2/27/2014	\$100.00	\$0.00	\$0.00	\$0.00		\$100.00	7/8/2012
A772275	1/8/2016	\$109.00	\$0.00	\$0.00	\$0.00		\$109.00	8/15/2014
A719962	2/27/2014	\$31.00	\$0.00	\$0.00	\$0.00		\$31.00	3/8/2013
A605299	7/30/2012	\$70.00	\$0.00	\$0.00	\$0.00		\$70.00	4/19/2010
A630343	3/6/2013	\$100.00	\$0.00	\$0.00	\$0.00		\$100.00	11/3/2010
A637570/704678	2/27/2014	\$56.00	\$0.00	\$0.00	\$0.00		\$56.00	9/27/2012
A647966	8/24/2015	\$25.00	\$0.00	\$0.00	\$0.00		\$25.00	8/4/2011
A797911	8/25/2015	\$394.70	\$0.00	\$0.00	\$0.00		\$394.70	4/28/2015
A723258	1/6/2016	\$170.00	\$0.00	\$0.00	\$0.00		\$170.00	9/5/2014
A797702	3/15/2017	\$30.00	\$0.00	\$0.00	\$0.00		\$30.00	5/11/2016
A655762	8/25/2015	\$25.00	\$0.00	\$0.00	\$0.00		\$25.00	9/27/2011
A698665	1/13/2016	\$210.00	\$0.00	\$0.00	\$0.00		\$210.00	7/17/2012
A640579	3/6/2013	\$470.00	\$0.00	\$0.00	\$0.00		\$470.00	4/6/2011
A746624	1/7/2016	\$62.00	\$0.00	\$0.00	\$0.00		\$62.00	1/7/2014
A460951	11/11/2016	\$30.00	\$0.00	\$0.00	\$0.00		\$30.00	12/11/2015
A719202/3	2/27/2014	\$62.00	\$0.00	\$0.00	\$0.00		\$62.00	4/17/2013
A682670/73	1/4/2016	\$380.00	\$0.00	\$0.00	\$0.00		\$380.00	8/8/2012
A682670/673	3/6/2013	\$100.00	\$0.00	\$0.00	\$0.00		\$100.00	2/10/2012
A755270	8/25/2015	\$100.00	\$0.00	\$0.00	\$0.00		\$100.00	5/14/2014
A784754	1/8/2016	\$62.00	\$0.00	\$0.00	\$0.00		\$62.00	1/8/2015
A800708	1/20/2016	\$240.00	\$0.00	\$0.00	\$0.00		\$240.00	5/28/2015
A445166	1/6/2016	\$1,300.00	\$0.00	\$0.00	\$0.00		\$1,300.00	12/6/2009
A736046	3/22/2016	\$800.00	\$0.00	\$0.00	\$0.00		\$800.00	10/1/2015
A732489/91	12/19/2016	\$650.00	\$0.00	\$0.00	\$0.00		\$650.00	6/24/2013
A720574	2/27/2014	\$31.00	\$0.00	\$0.00	\$0.00		\$31.00	3/14/2013
A750033/34	1/4/2016	\$485.00	\$0.00	\$0.00	\$0.00		\$485.00	1/14/2014
A685398	9/1/2015	\$25.00	\$0.00	\$0.00	\$0.00		\$25.00	7/19/2012
A649563	3/6/2013	\$370.20	\$0.00	\$0.00	\$0.00		\$370.20	5/6/2011

A646058	3/6/2013	\$530.00	\$0.00	\$0.00	\$0.00		\$530.00	4/3/2011
A451506	1/4/2016	\$450.00	\$0.00	\$0.00	\$0.00		\$450.00	6/21/2013
A742418	1/4/2016	\$31.00	\$0.00	\$0.00	\$0.00		\$31.00	10/29/2013
A628498	3/14/2016	\$26.00	\$0.00	\$0.00	\$0.00		\$26.00	10/15/2010
A816135	1/23/2017	\$181.00	\$0.00	\$0.00	\$0.00		\$181.00	4/7/2016
A713859	2/27/2014	\$227.00	\$0.00	\$0.00	\$0.00		\$227.00	1/9/2013
A713859	1/4/2016	\$265.00	\$0.00	\$0.00	\$0.00		\$265.00	4/29/2015
A753816	1/8/2016	\$31.00	\$0.00	\$0.00	\$0.00		\$31.00	4/8/2014
A741711/700	12/19/2016	\$196.00	\$0.00	\$0.00	\$0.00		\$196.00	10/7/2013
A665873	3/6/2013	\$100.00	\$0.00	\$0.00	\$0.00		\$100.00	9/17/2011
A686679	3/6/2013	\$50.00	\$0.00	\$0.00	\$0.00		\$50.00	3/20/2012
A677572	1/4/2016	\$365.00	\$0.00	\$0.00	\$0.00		\$365.00	1/10/2013
A744168	1/4/2016	\$265.00	\$0.00	\$0.00	\$0.00		\$265.00	11/5/2013
A750006	1/13/2016	\$31.00	\$0.00	\$0.00	\$0.00		\$31.00	2/19/2014
A678289/90	2/27/2014	\$50.00	\$0.00	\$0.00	\$0.00		\$0.01	3/8/2012
A736985/7	2/27/2014	\$175.00	\$0.00	\$0.00	\$0.00		\$175.00	8/13/2013
A505092	1/13/2016	\$1,200.00	\$0.00	\$0.00	\$0.00		\$1,200.00	12/3/2011
A743660	1/4/2016	\$265.00	\$0.00	\$0.00	\$0.00		\$265.00	10/29/2013
A831065	1/23/2017	\$31.00	\$0.00	\$0.00	\$0.00		\$31.00	3/10/2016
A596220	7/30/2012	\$40.00	\$0.00	\$0.00	\$0.00		\$40.00	1/12/2010
A699163	2/27/2014	\$65.00	\$0.00	\$0.00	\$0.00		\$65.00	7/15/2013
A645928	2/27/2014	\$476.00	\$0.00	\$0.00	\$0.00		\$476.00	11/7/2012
A772875	1/6/2016	\$31.00	\$0.00	\$0.00	\$0.00		\$31.00	10/2/2014
A812651	11/10/2016	\$31.00	\$0.00	\$0.00	\$0.00		\$31.00	10/8/2015
A492467	1/8/2016	\$30.00	\$0.00	\$0.00	\$0.00		\$30.00	4/2/2014
A682204	3/6/2013	\$50.00	\$0.00	\$0.00	\$0.00		\$50.00	2/5/2012
A725588	2/27/2014	\$315.00	\$0.00	\$0.00	\$0.00		\$315.00	4/24/2013
A699391	9/1/2015	\$25.00	\$0.00	\$0.00	\$0.00		\$25.00	7/31/2012
A750163	1/4/2016	\$60.00	\$0.00	\$0.00	\$0.00		\$60.00	1/15/2014
A752042/45	1/13/2016	\$62.00	\$0.00	\$0.00	\$0.00		\$62.00	2/6/2014
A742725	1/13/2016	\$685.00	\$0.00	\$0.00	\$0.00		\$685.00	10/18/2013
A815911	11/11/2016	\$275.00	\$0.00	\$0.00	\$0.00		\$275.00	9/30/2015
A646138	3/6/2013	\$100.00	\$0.00	\$0.00	\$0.00		\$100.00	4/4/2011
A393932/237889	3/6/2013	\$540.00	\$0.00	\$0.00	\$0.00		\$540.00	10/26/2011
A710338	1/8/2016	\$229.00	\$0.00	\$0.00	\$0.00		\$229.00	12/24/2014
A709818	2/27/2014	\$31.00	\$0.00	\$0.00	\$0.00		\$31.00	1/15/2013
A712749	2/27/2014	\$100.00	\$0.00	\$0.00	\$0.00		\$100.00	7/22/2013
A629070	9/1/2015	\$25.00	\$0.00	\$0.00	\$0.00		\$25.00	1/10/2012
A746107	1/4/2016	\$350.00	\$0.00	\$0.00	\$0.00		\$350.00	11/25/2013
A709149	1/7/2016	\$65.00	\$0.00	\$0.00	\$0.00		\$65.00	2/18/2015
A754143	1/8/2016	\$31.00	\$0.00	\$0.00	\$0.00		\$31.00	4/15/2014
A712749	3/23/2017	\$100.00	\$0.00	\$0.00	\$0.00		\$100.00	11/18/2016
A586764,765,766,767,768	7/30/2012	\$200.00	\$0.00	\$0.00	\$0.00		\$200.00	10/7/2009
A714802	2/27/2014	\$31.00	\$0.00	\$0.00	\$0.00		\$31.00	1/17/2013
A838539	1/23/2017	\$100.00	\$0.00	\$0.00	\$0.00		\$100.00	3/27/2016
A716048	2/27/2014	\$100.00	\$0.00	\$0.00	\$0.00		\$100.00	1/21/2013
A716297	2/27/2014	\$90.00	\$0.00	\$0.00	\$0.00		\$90.00	1/24/2013
A440395	2/27/2014	\$100.00	\$0.00	\$0.00	\$0.00		\$100.00	1/14/2013
A683850	3/6/2013	\$100.00	\$0.00	\$0.00	\$0.00		\$100.00	3/11/2012
A832415	1/23/2017	\$31.00	\$0.00	\$0.00	\$0.00		\$31.00	3/31/2016
A637114	3/14/2016	\$20.00	\$0.00	\$0.00	\$0.00		\$20.00	1/12/2011
A326258	3/6/2013	\$100.00	\$0.00	\$0.00	\$0.00		\$100.00	4/16/2011

A818037	11/11/2016	\$66.00	\$0.00	\$0.00	\$0.00		\$66.00	10/9/2015
A739586	1/13/2016	\$31.00	\$0.00	\$0.00	\$0.00		\$31.00	10/8/2013
A632778	3/6/2013	\$125.00	\$0.00	\$0.00	\$0.00		\$125.00	11/23/2010
A633234/232/233	3/6/2013	\$55.00	\$0.00	\$0.00	\$0.00		\$55.00	11/30/2010
A609373	3/6/2013	\$320.00	\$0.00	\$0.00	\$0.00		\$320.00	6/19/2010
A689013	3/6/2013	\$100.00	\$0.00	\$0.00	\$0.00		\$100.00	4/16/2012
A698001	2/27/2014	\$100.00	\$0.00	\$0.00	\$0.00		\$100.00	7/10/2012
A729333	2/27/2014	\$31.00	\$0.00	\$0.00	\$0.00		\$31.00	7/2/2013
A709490	2/27/2014	\$30.00	\$0.00	\$0.00	\$0.00		\$30.00	11/8/2012
A266436	1/4/2016	\$208.00	\$0.00	\$0.00	\$0.00		\$208.00	6/12/2014
A802016	1/7/2016	\$50.00	\$0.00	\$0.00	\$0.00		\$50.00	6/9/2015
A738536	1/13/2016	\$112.00	\$0.00	\$0.00	\$0.00		\$112.00	8/31/2013
A453841	3/14/2016	\$30.00	\$0.00	\$0.00	\$0.00		\$30.00	8/10/2010
A765885	1/8/2016	\$125.00	\$0.00	\$0.00	\$0.00		\$125.00	6/14/2014
A659164	3/6/2013	\$125.00	\$0.00	\$0.00	\$0.00		\$125.00	7/27/2011
A789736	9/17/2015	\$275.00	\$0.00	\$0.00	\$0.00		\$275.00	1/29/2015
A713999	1/4/2016	\$225.00	\$0.00	\$0.00	\$0.00		\$225.00	1/2/2013
A628528	3/6/2013	\$85.00	\$0.00	\$0.00	\$0.00		\$85.00	10/15/2010
A666729	3/6/2013	\$100.00	\$0.00	\$0.00	\$0.00		\$100.00	9/25/2011
A705143	2/27/2014	\$100.00	\$0.00	\$0.00	\$0.00		\$100.00	9/25/2012
A733447	2/27/2014	\$107.00	\$0.00	\$0.00	\$0.00		\$107.00	7/6/2013
A798327/33-38	9/17/2015	\$150.00	\$0.00	\$0.00	\$0.00		\$150.00	5/2/2015
A753754	1/4/2016	\$100.00	\$0.00	\$0.00	\$0.00		\$100.00	2/16/2014
A738120/21	1/8/2016	\$54.00	\$0.00	\$0.00	\$0.00		\$54.00	8/28/2013
A733447	6/3/2016	\$240.00	\$0.00	\$0.00	\$0.00		\$240.00	7/11/2015
A656559	8/25/2015	\$25.00	\$0.00	\$0.00	\$0.00		\$25.00	9/20/2011
A733063/2/1/0/59	3/13/2014	\$50.00	\$0.00	\$0.00	\$0.00		\$50.00	6/29/2013
A626530/755719/775227	10/30/2014	\$980.00	\$0.00	\$0.00	\$0.00		\$980.00	9/11/2014
A724040	1/22/2016	\$100.00	\$0.00	\$0.00	\$0.00		\$100.00	7/28/2014
A726891	3/13/2014	\$100.00	\$0.00	\$0.00	\$0.00		\$100.00	5/19/2013
A522187	8/8/2012	\$120.00	\$0.00	\$0.00	\$0.00		\$120.00	3/26/2010
A753623	7/8/2016	\$240.00	\$0.00	\$0.00	\$0.00		\$240.00	7/6/2015
A709245	3/13/2014	\$31.00	\$0.00	\$0.00	\$0.00		\$31.00	1/10/2013
A789101/04	1/22/2016	\$100.00	\$0.00	\$0.00	\$0.00		\$100.00	1/22/2015
A866413	1/23/2017	\$65.00	\$0.00	\$0.00	\$0.00		\$65.00	11/9/2016
A665435	3/12/2013	\$3,400.00	\$0.00	\$0.00	\$0.00		\$3,400.00	9/14/2011
A827398	7/8/2016	\$1,250.00	\$0.00	\$0.00	\$0.00		\$1,250.00	11/28/2015
A797038/40/41	3/22/2016	\$1,200.00	\$0.00	\$0.00	\$0.00		\$1,200.00	4/16/2015
A688513	3/12/2013	\$100.00	\$0.00	\$0.00	\$0.00		\$100.00	4/14/2012
A603016	3/12/2013	\$330.00	\$0.00	\$0.00	\$0.00		\$330.00	5/3/2010
A732116	3/13/2014	\$46.00	\$0.00	\$0.00	\$0.00		\$46.00	6/20/2013
A651457	11/16/2015	\$30.00	\$0.00	\$0.00	\$0.00		\$30.00	5/20/2011
A789807	1/22/2016	\$31.00	\$31.00	\$0.00	\$31.00	2/15/2016	\$0.00	2/25/2015
A783339	2/10/2016	\$137.00	\$0.00	\$0.00	\$0.00		\$137.00	11/19/2014
A823120	3/15/2017	\$31.00	\$0.00	\$0.00	\$0.00		\$31.00	7/12/2016
A651805	3/13/2014	\$50.00	\$0.00	\$0.00	\$0.00		\$50.00	9/14/2011
A799531	9/10/2015	\$1,184.85	\$0.00	\$0.00	\$0.00		\$1,184.85	5/14/2015
A684224	1/23/2017	\$100.00	\$0.00	\$0.00	\$0.00		\$100.00	1/31/2016
A425980	8/25/2015	\$30.00	\$0.00	\$0.00	\$0.00		\$30.00	9/28/2011
A608977	2/25/2016	\$100.00	\$0.00	\$0.00	\$0.00		\$100.00	2/10/2014
A789959	1/22/2016	\$221.00	\$0.00	\$0.00	\$0.00		\$221.00	2/1/2015
A593288	3/14/2016	\$30.00	\$0.00	\$0.00	\$0.00		\$30.00	12/11/2009

A756917	2/25/2016	\$31.00	\$0.00	\$0.00	\$0.00		\$31.00	5/16/2014
A730517	3/13/2014	\$100.00	\$100.00	\$0.00	\$100.00	3/19/2014	\$0.00	6/3/2013
A516106	3/12/2013	\$380.00	\$0.00	\$0.00	\$0.00		\$380.00	11/17/2010
A769179	3/15/2017	\$31.00	\$0.00	\$0.00	\$0.00		\$31.00	6/22/2016
A788460/61/63/A743202	1/22/2016	\$250.00	\$0.00	\$0.00	\$0.00		\$250.00	11/14/2013
A690489	9/1/2015	\$25.00	\$0.00	\$0.00	\$0.00		\$25.00	7/11/2012
A549990	8/27/2012	\$9,901.00	\$0.00	\$0.00	\$0.00		\$9,901.00	8/21/2009
A745792/73	2/10/2016	\$416.00	\$0.00	\$0.00	\$0.00		\$416.00	11/30/2013
A626877/478306	3/12/2013	\$50.00	\$0.00	\$0.00	\$0.00		\$50.00	10/1/2010
A766159	1/22/2016	\$265.00	\$0.00	\$0.00	\$0.00		\$265.00	6/24/2014
A818344	3/22/2016	\$300.00	\$0.00	\$0.00	\$0.00		\$300.00	10/13/2015
A705871	3/13/2014	\$115.00	\$0.00	\$0.00	\$0.00		\$115.00	10/2/2012
A711286	3/13/2014	\$30.00	\$0.00	\$0.00	\$0.00		\$30.00	4/17/2013
A776664	1/22/2016	\$415.00	\$0.00	\$0.00	\$0.00		\$415.00	12/23/2014
A764981/82	1/22/2016	\$63.00	\$0.00	\$0.00	\$0.00		\$63.00	6/24/2014
A723482	3/13/2014	\$47.00	\$0.00	\$0.00	\$0.00		\$47.00	4/3/2013
A373716	3/13/2014	\$125.00	\$0.00	\$0.00	\$0.00		\$125.00	12/30/2012
A550607	3/12/2013	\$50.00	\$0.00	\$0.00	\$0.00		\$50.00	1/13/2011
A806460	7/8/2016	\$31.00	\$0.00	\$0.00	\$0.00		\$31.00	8/26/2015
A704916	3/13/2014	\$80.00	\$0.00	\$0.00	\$0.00		\$80.00	9/20/2012
A655185	1/22/2016	\$325.00	\$0.00	\$0.00	\$0.00		\$325.00	4/8/2013
A754591	2/25/2016	\$365.00	\$0.00	\$0.00	\$0.00		\$365.00	2/24/2014
A738079	4/29/2014	\$440.00	\$0.00	\$0.00	\$0.00		\$440.00	8/26/2013
A673445	8/25/2015	\$25.00	\$0.00	\$0.00	\$0.00		\$25.00	12/13/2011
A560931	2/10/2016	\$1,300.00	\$0.00	\$0.00	\$0.00		\$1,300.00	6/13/2010
A820147	9/12/2016	\$101.00	\$0.00	\$0.00	\$0.00		\$101.00	10/25/2015
A698499	3/12/2013	\$100.00	\$0.00	\$0.00	\$0.00		\$100.00	7/15/2012
A602294	3/12/2013	\$100.00	\$0.00	\$0.00	\$0.00		\$100.00	1/21/2012
A811140	11/11/2016	\$830.00	\$0.00	\$0.00	\$0.00		\$830.00	9/18/2015
A654120/121	3/12/2013	\$600.00	\$0.00	\$0.00	\$0.00		\$600.00	6/13/2011
A607023/732468/775664/65	1/22/2016	\$3,018.24	\$0.00	\$0.00	\$0.00		\$3,018.24	9/24/2013
A780975	2/10/2016	\$31.00	\$0.00	\$0.00	\$0.00		\$31.00	11/12/2014
A755232	2/25/2016	\$100.00	\$0.00	\$0.00	\$0.00		\$100.00	5/20/2014
A623960	3/14/2016	\$30.00	\$0.00	\$0.00	\$0.00		\$30.00	11/9/2010
A645567	3/12/2013	\$125.00	\$0.00	\$0.00	\$0.00		\$125.00	4/28/2012
A662777	3/12/2013	\$50.00	\$0.00	\$0.00	\$0.00		\$50.00	8/25/2011
A685826	3/12/2013	\$50.00	\$0.00	\$0.00	\$0.00		\$50.00	3/9/2012
A472400	3/12/2013	\$100.00	\$0.00	\$0.00	\$0.00		\$100.00	11/28/2011
A626742	3/12/2013	\$100.00	\$0.00	\$0.00	\$0.00		\$100.00	10/1/2010
A652759	3/12/2013	\$100.00	\$0.00	\$0.00	\$0.00		\$100.00	5/31/2011
A681313	2/25/2016	\$100.00	\$0.00	\$0.00	\$0.00		\$100.00	5/2/2014
A671782	3/12/2013	\$100.00	\$0.00	\$0.00	\$0.00		\$100.00	11/2/2011
A829622	9/12/2016	\$167.00	\$0.00	\$0.00	\$0.00		\$167.00	12/23/2015
A524396/652547	3/12/2013	\$225.00	\$0.00	\$0.00	\$0.00		\$225.00	5/30/2011
A635018	3/14/2016	\$30.00	\$0.00	\$0.00	\$0.00		\$30.00	12/15/2010
A548097	3/12/2013	\$50.00	\$0.00	\$0.00	\$0.00		\$50.00	11/15/2010
A832450	1/23/2017	\$31.00	\$0.00	\$0.00	\$0.00		\$31.00	4/21/2016
A798264/A798216	1/22/2016	\$40.00	\$0.00	\$0.00	\$0.00		\$40.00	6/7/2015
A681150	10/20/2016	\$30.00	\$0.00	\$0.00	\$0.00		\$30.00	2/2/2016
A753307	2/25/2016	\$184.00	\$0.00	\$0.00	\$0.00		\$184.00	4/30/2014
A728915/A707425	2/25/2016	\$1,080.00	\$770.00	\$0.00	\$120.00	10/7/2016	\$310.00	3/8/2014
A618472/3/4/5/6	3/12/2013	\$455.00	\$0.00	\$0.00	\$0.00		\$455.00	7/22/2010

A704451	3/13/2014	\$100.00	\$0.00	\$0.00	\$0.00		\$100.00	9/15/2012
A745778	2/25/2016	\$31.00	\$0.00	\$0.00	\$0.00		\$31.00	1/2/2014
A772257	3/17/2017	\$240.00	\$0.00	\$0.00	\$0.00		\$240.00	3/26/2016
A746450	2/25/2016	\$50.00	\$0.00	\$0.00	\$0.00		\$50.00	12/2/2013
A786307	1/22/2016	\$265.00	\$0.00	\$0.00	\$0.00		\$265.00	12/19/2014
A739513/14	2/10/2016	\$480.00	\$0.00	\$0.00	\$0.00		\$480.00	9/11/2013
A701010	9/1/2015	\$30.00	\$0.00	\$0.00	\$0.00		\$30.00	8/8/2012
A763686/A745972	9/16/2016	\$10.00	\$0.00	\$0.00	\$0.00		\$10.00	11/11/2014
A782760	2/10/2016	\$45.00	\$0.00	\$0.00	\$0.00		\$45.00	11/5/2014
A812167	11/11/2016	\$31.00	\$0.00	\$0.00	\$0.00		\$31.00	9/9/2015
A631437/682830/684519/20	3/12/2013	\$1,129.00	\$0.00	\$0.00	\$0.00		\$1,129.00	3/3/2012
A697152	11/18/2016	\$300.00	\$0.00	\$0.00	\$0.00		\$300.00	7/21/2015
A846096	2/16/2017	\$30.00	\$0.00	\$0.00	\$0.00		\$30.00	6/10/2016
A739015	2/10/2016	\$31.00	\$0.00	\$0.00	\$0.00		\$31.00	10/1/2013
A616934	3/12/2013	\$100.00	\$50.00	\$0.00	\$50.00	5/30/2013	\$50.00	5/11/2011
A691103	9/1/2015	\$25.00	\$0.00	\$0.00	\$0.00		\$25.00	7/18/2012
A587971	3/14/2016	\$20.00	\$0.00	\$0.00	\$0.00		\$20.00	3/9/2010
A829651	3/15/2017	\$590.00	\$0.00	\$0.00	\$0.00		\$590.00	12/19/2015
A591396	8/8/2012	\$45.00	\$0.00	\$0.00	\$0.00		\$45.00	11/20/2009
A611257	9/1/2015	\$25.00	\$0.00	\$0.00	\$0.00		\$25.00	5/8/2012
A588141	8/8/2012	\$80.00	\$0.00	\$0.00	\$0.00		\$80.00	10/17/2009
A596584	3/13/2014	\$100.00	\$0.00	\$0.00	\$0.00		\$100.00	2/20/2013
A694874	3/12/2013	\$100.00	\$0.00	\$0.00	\$0.00		\$100.00	6/10/2012
A600494/96	9/12/2016	\$100.00	\$0.00	\$0.00	\$0.00		\$100.00	10/27/2015
A731917	3/13/2014	\$50.00	\$0.00	\$0.00	\$0.00		\$50.00	6/18/2013
A827212	1/23/2017	\$31.00	\$0.00	\$0.00	\$0.00		\$31.00	5/5/2016
A804424	1/22/2016	\$450.00	\$0.00	\$0.00	\$0.00		\$450.00	7/7/2015
A702189	3/13/2014	\$31.00	\$0.00	\$0.00	\$0.00		\$31.00	9/7/2012
A671956	3/12/2013	\$100.00	\$0.00	\$0.00	\$0.00		\$100.00	11/3/2011
A792889	11/11/2016	\$315.00	\$0.00	\$0.00	\$0.00		\$315.00	6/30/2015
A192705	3/12/2013	\$230.00	\$0.00	\$0.00	\$0.00		\$230.00	3/31/2009
A852467	11/20/2017	\$31.00	\$0.00	\$0.00	\$0.00		\$31.00	12/22/2016
A602805	8/8/2012	\$100.00	\$0.00	\$0.00	\$0.00		\$100.00	3/22/2010
A594544	8/8/2012	\$40.00	\$0.00	\$0.00	\$0.00		\$40.00	12/30/2009
A598063	8/8/2012	\$40.00	\$0.00	\$0.00	\$0.00		\$40.00	2/7/2010
A649372	3/12/2013	\$100.00	\$0.00	\$0.00	\$0.00		\$100.00	5/7/2011
A645547	3/12/2013	\$285.00	\$0.00	\$0.00	\$0.00		\$285.00	3/28/2011
A608455	3/12/2013	\$500.00	\$0.00	\$0.00	\$0.00		\$500.00	5/19/2010
A632478	3/12/2013	\$85.00	\$0.00	\$0.00	\$0.00		\$85.00	11/21/2010
A722989	3/13/2014	\$100.00	\$0.00	\$0.00	\$0.00		\$100.00	3/29/2013
A731504	3/13/2014	\$90.00	\$0.00	\$0.00	\$0.00		\$90.00	6/20/2013
A702874	3/13/2014	\$31.00	\$0.00	\$0.00	\$0.00		\$31.00	10/23/2012
A724323/4	3/13/2014	\$1,346.00	\$0.00	\$0.00	\$0.00		\$1,346.00	4/23/2013
A706297	9/1/2015	\$30.00	\$0.00	\$0.00	\$0.00		\$30.00	10/6/2012
A679827	9/1/2015	\$25.00	\$0.00	\$0.00	\$0.00		\$25.00	3/23/2012
A776103	9/17/2015	\$31.00	\$0.00	\$0.00	\$0.00		\$31.00	10/29/2014
A747935	1/22/2016	\$30.00	\$0.00	\$0.00	\$0.00		\$30.00	6/10/2015
A793930	1/22/2016	\$375.00	\$0.00	\$0.00	\$0.00		\$375.00	3/24/2015
A677318	2/10/2016	\$225.00	\$0.00	\$0.00	\$0.00		\$225.00	12/5/2014
A782504	2/10/2016	\$50.00	\$0.00	\$0.00	\$0.00		\$50.00	11/6/2014
A761604	2/10/2016	\$31.00	\$0.00	\$0.00	\$0.00		\$31.00	11/7/2014
A758424	2/25/2016	\$50.00	\$0.00	\$0.00	\$0.00		\$50.00	3/30/2014

A849764	9/12/2016	\$31.00	\$0.00	\$0.00	\$0.00		\$31.00	7/19/2016
A771510/11	11/11/2016	\$100.00	\$0.00	\$0.00	\$0.00		\$100.00	9/20/2015
A829711	11/11/2016	\$50.00	\$0.00	\$0.00	\$0.00		\$50.00	12/20/2015
A827937	11/11/2016	\$286.00	\$0.00	\$0.00	\$0.00		\$286.00	12/2/2015
A706004	3/13/2014	\$175.00	\$0.00	\$0.00	\$0.00		\$175.00	10/13/2012
A683963	3/12/2013	\$175.00	\$0.00	\$0.00	\$0.00		\$175.00	3/19/2012
A717755	3/13/2014	\$50.00	\$0.00	\$0.00	\$0.00		\$50.00	2/6/2013
A802523	1/22/2016	\$100.00	\$0.00	\$0.00	\$0.00		\$100.00	6/14/2015
A612301	3/12/2013	\$100.00	\$0.00	\$0.00	\$0.00		\$100.00	4/1/2011
A605570	3/13/2014	\$100.00	\$0.00	\$0.00	\$0.00		\$100.00	1/24/2013
A743541	1/22/2016	\$275.00	\$0.00	\$0.00	\$0.00		\$275.00	10/28/2013
A724321	2/10/2016	\$815.00	\$0.00	\$0.00	\$0.00		\$815.00	8/24/2013
A567947	9/1/2015	\$25.00	\$0.00	\$0.00	\$0.00		\$25.00	4/5/2012
A681288	3/12/2013	\$125.00	\$0.00	\$0.00	\$0.00		\$125.00	1/29/2012
A811035	11/11/2016	\$31.00	\$0.00	\$0.00	\$0.00		\$31.00	9/30/2015
A600399/624930/31	3/12/2013	\$120.00	\$0.00	\$0.00	\$0.00		\$120.00	9/15/2010
A245803	2/10/2016	\$1,300.00	\$0.00	\$0.00	\$0.00		\$1,300.00	1/9/2010
A746709	2/25/2016	\$465.00	\$0.00	\$0.00	\$0.00		\$465.00	12/5/2013
A836733/A787648	11/18/2016	\$550.00	\$0.00	\$0.00	\$0.00		\$550.00	3/8/2016
A745305	2/25/2016	\$30.00	\$0.00	\$0.00	\$0.00		\$30.00	11/14/2013
A775947	1/22/2016	\$25.00	\$0.00	\$0.00	\$0.00		\$25.00	9/17/2014
A225099	3/12/2013	\$100.00	\$0.00	\$0.00	\$0.00		\$100.00	8/14/2012
A712753	3/13/2014	\$103.00	\$0.00	\$0.00	\$0.00		\$103.00	12/17/2012
A658499	8/25/2015	\$25.00	\$0.00	\$0.00	\$0.00		\$25.00	10/25/2011
A675683	1/22/2016	\$275.00	\$0.00	\$0.00	\$0.00		\$275.00	7/8/2015
A741160	2/10/2016	\$275.00	\$0.00	\$0.00	\$0.00		\$275.00	10/1/2013
A740857	2/10/2016	\$265.00	\$0.00	\$0.00	\$0.00		\$265.00	9/27/2013
A819682	11/11/2016	\$100.00	\$0.00	\$0.00	\$0.00		\$100.00	10/25/2015
A649471	3/12/2013	\$160.00	\$0.00	\$0.00	\$0.00		\$160.00	5/5/2011
A787816	1/22/2016	\$31.00	\$0.00	\$0.00	\$0.00		\$31.00	2/5/2015
A834584	9/12/2016	\$300.00	\$0.00	\$0.00	\$0.00		\$300.00	2/9/2016
A724416/7	3/13/2014	\$505.00	\$0.00	\$0.00	\$0.00		\$505.00	4/12/2013
A627230	3/14/2016	\$30.00	\$0.00	\$0.00	\$0.00		\$30.00	10/5/2010
A778359	9/10/2015	\$100.00	\$0.00	\$0.00	\$0.00		\$100.00	10/11/2014
A807270	11/11/2016	\$100.00	\$0.00	\$0.00	\$0.00		\$100.00	8/12/2015
A648009/015/016	3/12/2013	\$125.00	\$0.00	\$0.00	\$0.00		\$125.00	4/21/2011
A498285/660375	3/12/2013	\$175.00	\$0.00	\$0.00	\$0.00		\$175.00	8/4/2011
A597529	8/8/2012	\$100.00	\$0.00	\$0.00	\$0.00		\$100.00	2/8/2010
A496686	3/12/2013	\$50.00	\$0.00	\$0.00	\$0.00		\$50.00	2/2/2011
A639986	3/12/2013	\$100.00	\$0.00	\$0.00	\$0.00		\$100.00	9/19/2011
A679139	9/1/2015	\$25.00	\$0.00	\$0.00	\$0.00		\$25.00	1/20/2012
A790701	1/22/2016	\$31.00	\$0.00	\$0.00	\$0.00		\$31.00	3/24/2015
A545605/836881/83	1/23/2017	\$346.00	\$0.00	\$0.00	\$0.00		\$346.00	3/10/2016
A708845	3/13/2014	\$50.00	\$0.00	\$0.00	\$0.00		\$50.00	11/1/2012
A563550	3/13/2014	\$50.00	\$0.00	\$0.00	\$0.00		\$50.00	7/2/2013
A649053	9/1/2015	\$30.00	\$0.00	\$0.00	\$0.00		\$30.00	4/16/2012
A491411	3/13/2014	\$80.00	\$0.00	\$0.00	\$0.00		\$80.00	7/23/2013
A711205	3/13/2014	\$31.00	\$0.00	\$0.00	\$0.00		\$31.00	12/7/2012
A751353	2/25/2016	\$31.00	\$0.00	\$0.00	\$0.00		\$31.00	2/5/2014
A838860	1/23/2017	\$30.00	\$0.00	\$0.00	\$0.00		\$30.00	3/31/2016
A656222	8/24/2015	\$30.00	\$0.00	\$0.00	\$0.00		\$30.00	7/2/2011
A634088	3/12/2013	\$100.00	\$0.00	\$0.00	\$0.00		\$100.00	5/30/2012

A598321	3/12/2013	\$200.00	\$0.00	\$0.00	\$0.00		\$200.00	4/18/2010
A603779	8/8/2012	\$80.00	\$0.00	\$0.00	\$0.00		\$80.00	4/2/2010
A706523	3/13/2014	\$125.00	\$0.00	\$0.00	\$0.00		\$125.00	10/9/2012
A622371	3/13/2014	\$100.00	\$0.00	\$0.00	\$0.00		\$100.00	11/30/2012
A734273	3/15/2017	\$100.00	\$0.00	\$0.00	\$0.00		\$100.00	5/26/2016
A805560	1/22/2016	\$30.00	\$0.00	\$0.00	\$0.00		\$30.00	7/18/2015
A682077	9/1/2015	\$25.00	\$0.00	\$0.00	\$0.00		\$25.00	2/16/2012
A834780	1/23/2017	\$31.00	\$0.00	\$0.00	\$0.00		\$31.00	5/26/2016
A831788	1/23/2017	\$31.00	\$0.00	\$0.00	\$0.00		\$31.00	4/5/2016
A377897	3/12/2013	\$125.00	\$0.00	\$0.00	\$0.00		\$125.00	7/24/2012
A649238	3/14/2016	\$30.00	\$0.00	\$0.00	\$0.00		\$30.00	5/3/2011
A803375	1/22/2016	\$265.00	\$0.00	\$0.00	\$0.00		\$265.00	6/23/2015
A679942	6/17/2015	\$665.00	\$0.00	\$0.00	\$0.00		\$665.00	12/15/2014
A679942	9/10/2015	\$167.00	\$0.00	\$0.00	\$0.00		\$167.00	1/25/2014
A642927	3/12/2013	\$55.00	\$0.00	\$0.00	\$0.00		\$55.00	6/21/2012
A642927	3/12/2013	\$300.00	\$0.00	\$0.00	\$0.00		\$300.00	8/14/2012
A796443/44	1/22/2016	\$62.00	\$0.00	\$0.00	\$0.00		\$62.00	5/26/2015
A527935/477245	3/12/2013	\$1,165.00	\$0.00	\$0.00	\$0.00		\$1,165.00	4/26/2008
A828517/18	11/11/2016	\$250.00	\$0.00	\$0.00	\$0.00		\$250.00	12/7/2015
A642149	11/16/2015	\$25.00	\$0.00	\$0.00	\$0.00		\$25.00	5/26/2011
A704801	9/1/2015	\$30.00	\$0.00	\$0.00	\$0.00		\$30.00	9/20/2012
A639556	9/1/2015	\$25.00	\$0.00	\$0.00	\$0.00		\$25.00	2/15/2012
A715855/9	3/13/2014	\$100.00	\$0.00	\$0.00	\$0.00		\$100.00	1/18/2013
A773154	1/22/2016	\$478.25	\$0.00	\$0.00	\$0.00		\$478.25	8/23/2014
A600488	3/12/2013	\$100.00	\$0.00	\$0.00	\$0.00		\$100.00	5/21/2010
A735169	2/10/2016	\$31.00	\$0.00	\$0.00	\$0.00		\$31.00	8/8/2013
A831255	1/23/2017	\$240.00	\$0.00	\$0.00	\$0.00		\$240.00	1/7/2016
A583305/608075	3/12/2013	\$80.00	\$0.00	\$0.00	\$0.00		\$80.00	5/14/2010
A772149	2/10/2016	\$265.00	\$0.00	\$0.00	\$0.00		\$265.00	8/14/2014
A712597	3/13/2014	\$248.30	\$0.00	\$0.00	\$0.00		\$248.30	5/29/2013
A766593	11/11/2016	\$800.00	\$0.00	\$0.00	\$0.00		\$800.00	10/26/2015
A695091	3/12/2013	\$50.00	\$0.00	\$0.00	\$0.00		\$50.00	6/13/2012
A831314	1/23/2017	\$22.00	\$0.00	\$0.00	\$0.00		\$22.00	2/5/2016
A525285	3/12/2013	\$380.00	\$0.00	\$0.00	\$0.00		\$380.00	10/6/2011
A622972	3/12/2013	\$50.00	\$0.00	\$0.00	\$0.00		\$50.00	9/1/2010
A837307	3/15/2017	\$100.00	\$0.00	\$0.00	\$0.00		\$100.00	7/16/2016
A634993/4/5	3/12/2013	\$50.00	\$0.00	\$0.00	\$0.00		\$50.00	12/15/2010
A504879	3/12/2013	\$120.00	\$0.00	\$0.00	\$0.00		\$120.00	8/1/2010
A802260	1/22/2016	\$31.00	\$0.00	\$0.00	\$0.00		\$31.00	7/14/2015
A450161	1/22/2016	\$240.00	\$0.00	\$0.00	\$0.00		\$240.00	3/21/2015
A643500/3	5/5/2014	\$56.00	\$0.00	\$0.00	\$0.00		\$56.00	7/21/2011
A658918	8/25/2015	\$25.00	\$0.00	\$0.00	\$0.00		\$25.00	10/19/2011
A722330/4	3/13/2014	\$175.00	\$0.00	\$0.00	\$0.00		\$175.00	3/23/2013
A650975	8/24/2015	\$25.00	\$0.00	\$0.00	\$0.00		\$25.00	7/5/2011
A697862	9/1/2015	\$20.00	\$0.00	\$0.00	\$0.00		\$20.00	7/9/2012
A714033/720489/91+6	2/10/2016	\$795.00	\$0.00	\$0.00	\$0.00		\$795.00	10/10/2013
A670820	10/23/2013	\$205.00	\$0.00	\$0.00	\$0.00		\$205.00	10/21/2011
A852731	8/29/2016	\$30.00	\$0.00	\$0.00	\$0.00		\$30.00	7/30/2016
A723972	3/13/2014	\$31.00	\$0.00	\$0.00	\$0.00		\$31.00	5/23/2013
A776793	2/10/2016	\$485.00	\$0.00	\$0.00	\$0.00		\$485.00	9/23/2014
A641121	3/14/2016	\$15.00	\$0.00	\$0.00	\$0.00		\$15.00	2/14/2011
A8008739	1/23/2017	\$130.00	\$0.00	\$0.00	\$0.00		\$130.00	5/12/2016

A778083	2/10/2016	\$31.00	\$0.00	\$0.00	\$0.00		\$31.00	10/3/2014
A688120	3/12/2013	\$50.00	\$0.00	\$0.00	\$0.00		\$50.00	4/5/2012
A628100	3/12/2013	\$100.00	\$0.00	\$0.00	\$0.00		\$100.00	10/12/2010
A722554	3/10/2016	\$100.00	\$0.00	\$0.00	\$0.00		\$100.00	11/13/2014
A653351	8/25/2015	\$25.00	\$0.00	\$0.00	\$0.00		\$25.00	11/12/2011
A755220	3/10/2016	\$315.00	\$0.00	\$0.00	\$0.00		\$315.00	3/2/2014
A807975/76	1/23/2017	\$62.00	\$0.00	\$0.00	\$0.00		\$62.00	9/9/2016
A751935	9/4/2015	\$219.45	\$0.00	\$0.00	\$0.00		\$219.45	1/30/2014
A611980	3/18/2013	\$50.00	\$0.00	\$0.00	\$0.00		\$50.00	6/12/2010
A632662	3/18/2013	\$100.00	\$0.00	\$0.00	\$0.00		\$100.00	11/20/2010
A598984	3/14/2016	\$30.00	\$0.00	\$0.00	\$0.00		\$30.00	2/10/2010
A540361	3/10/2016	\$1,200.00	\$0.00	\$0.00	\$0.00		\$1,200.00	8/22/2009
A724254/514422	4/14/2014	\$62.00	\$0.00	\$0.00	\$0.00		\$62.00	5/30/2013
A434478	8/25/2015	\$30.00	\$0.00	\$0.00	\$0.00		\$30.00	10/14/2011
A606126/127/128	8/8/2012	\$150.00	\$0.00	\$0.00	\$0.00		\$150.00	4/27/2010
A600083	3/18/2013	\$100.00	\$0.00	\$0.00	\$0.00		\$100.00	9/19/2010
A718845/6	4/14/2014	\$50.00	\$0.00	\$0.00	\$0.00		\$50.00	2/18/2013
A803320	3/7/2016	\$50.00	\$0.00	\$0.00	\$0.00		\$50.00	6/23/2015
A782114	3/7/2016	\$265.00	\$0.00	\$0.00	\$0.00		\$265.00	10/29/2014
A776471	3/7/2016	\$100.00	\$0.00	\$0.00	\$0.00		\$100.00	9/22/2014
A766840	3/11/2016	\$300.00	\$0.00	\$0.00	\$0.00		\$300.00	6/25/2014
A754686	3/11/2016	\$145.00	\$0.00	\$0.00	\$0.00		\$145.00	2/25/2014
A597181	8/8/2012	\$85.00	\$0.00	\$0.00	\$0.00		\$85.00	1/22/2010
A651709/A548765	3/18/2013	\$60.00	\$0.00	\$0.00	\$0.00		\$60.00	3/8/2010
A776858	3/7/2016	\$207.00	\$0.00	\$0.00	\$0.00		\$207.00	3/29/2015
A776858	3/8/2016	\$100.00	\$0.00	\$0.00	\$0.00		\$100.00	12/17/2014
A685799	9/1/2015	\$25.00	\$0.00	\$0.00	\$0.00		\$25.00	5/22/2012
A702572/A250504	3/18/2013	\$130.00	\$0.00	\$0.00	\$0.00		\$130.00	8/24/2012
A665559	8/25/2015	\$25.00	\$0.00	\$0.00	\$0.00		\$25.00	10/25/2011
A829328	1/23/2017	\$148.00	\$0.00	\$0.00	\$0.00		\$148.00	5/6/2016
A761977	3/11/2016	\$31.00	\$0.00	\$0.00	\$0.00		\$31.00	7/18/2014
A842815	3/15/2017	\$275.00	\$0.00	\$0.00	\$0.00		\$275.00	5/13/2016
A752408	3/11/2016	\$50.00	\$0.00	\$0.00	\$0.00		\$50.00	6/8/2014
A668608	4/14/2014	\$320.00	\$0.00	\$0.00	\$0.00		\$320.00	10/9/2011
A498287	3/18/2013	\$125.00	\$0.00	\$0.00	\$0.00		\$125.00	6/20/2010
A723659	4/14/2014	\$31.00	\$0.00	\$0.00	\$0.00		\$31.00	5/23/2013
A712929	4/14/2014	\$100.00	\$0.00	\$0.00	\$0.00		\$100.00	12/19/2012
A750102	3/11/2016	\$95.00	\$0.00	\$0.00	\$0.00		\$95.00	1/23/2014
A650493	12/14/2015	\$25.00	\$0.00	\$0.00	\$0.00		\$25.00	5/25/2011
A643899	10/23/2013	\$100.00	\$0.00	\$0.00	\$0.00		\$100.00	3/14/2011
A505966	12/19/2016	\$490.00	\$0.00	\$0.00	\$0.00		\$490.00	5/4/2013
A227109	3/14/2016	\$10.00	\$0.00	\$0.00	\$0.00		\$10.00	2/2/2010
A747841	9/10/2015	\$340.00	\$0.00	\$0.00	\$0.00		\$340.00	12/20/2013
A605610	3/18/2013	\$80.00	\$0.00	\$0.00	\$0.00		\$80.00	9/1/2010
A575658	8/8/2012	\$355.00	\$0.00	\$0.00	\$0.00		\$355.00	3/10/2010
A543185	9/12/2016	\$65.00	\$0.00	\$0.00	\$0.00		\$65.00	7/2/2016
A816442	11/18/2016	\$88.00	\$0.00	\$0.00	\$0.00		\$88.00	10/7/2015
A725646	4/14/2014	\$281.50	\$0.00	\$0.00	\$0.00		\$281.50	4/24/2013
A772006	3/7/2016	\$31.00	\$0.00	\$0.00	\$0.00		\$31.00	9/18/2014
A805844/45/46	11/18/2016	\$200.00	\$0.00	\$0.00	\$0.00		\$200.00	7/22/2015
A769784	1/23/2017	\$234.00	\$0.00	\$0.00	\$0.00		\$234.00	1/23/2016
A652886	12/14/2015	\$30.00	\$0.00	\$0.00	\$0.00		\$30.00	6/1/2011

A711930	9/12/2016	\$2,940.00	\$0.00	\$0.00	\$0.00		\$2,940.00	2/28/2016
A802314	11/18/2016	\$566.50	\$0.00	\$0.00	\$0.00		\$566.50	6/12/2015
A600726/727	3/18/2013	\$40.00	\$0.00	\$0.00	\$0.00		\$40.00	6/25/2012
A769112	3/7/2016	\$31.00	\$0.00	\$0.00	\$0.00		\$31.00	8/27/2014
A765091	3/11/2016	\$50.00	\$0.00	\$0.00	\$0.00		\$50.00	6/5/2014
A839300/319	2/6/2017	\$600.00	\$0.00	\$0.00	\$0.00		\$600.00	4/7/2016
A768549	3/11/2016	\$122.00	\$0.00	\$0.00	\$0.00		\$122.00	7/11/2014
A656855	2/16/2017	\$220.00	\$0.00	\$0.00	\$0.00		\$220.00	8/18/2014
A588266	8/8/2012	\$70.00	\$0.00	\$0.00	\$0.00		\$70.00	10/22/2009
A586310	8/8/2012	\$40.00	\$0.00	\$0.00	\$0.00		\$40.00	10/2/2009
A613500	3/18/2013	\$345.18	\$0.00	\$0.00	\$0.00		\$345.18	6/20/2010
A651499	3/18/2013	\$100.00	\$0.00	\$0.00	\$0.00		\$100.00	5/20/2011
A684766/A685238	3/18/2013	\$150.00	\$0.00	\$0.00	\$0.00		\$150.00	3/4/2012
A711455	4/14/2014	\$50.00	\$0.00	\$0.00	\$0.00		\$50.00	8/6/2013
A706526	4/14/2014	\$312.00	\$0.00	\$0.00	\$0.00		\$312.00	7/1/2013
A719275	4/14/2014	\$31.00	\$0.00	\$0.00	\$0.00		\$31.00	2/26/2013
A721867/71/73	4/14/2014	\$93.00	\$0.00	\$0.00	\$0.00		\$93.00	5/2/2013
A733935	4/14/2014	\$31.00	\$0.00	\$0.00	\$0.00		\$31.00	7/18/2013
A737400/1/2/3	4/14/2014	\$50.00	\$0.00	\$0.00	\$0.00		\$50.00	8/17/2013
A666889	8/25/2015	\$25.00	\$0.00	\$0.00	\$0.00		\$25.00	12/23/2011
A684408	9/1/2015	\$25.00	\$0.00	\$0.00	\$0.00		\$25.00	3/15/2012
A673469	9/1/2015	\$25.00	\$0.00	\$0.00	\$0.00		\$25.00	2/2/2012
A737423	9/1/2015	\$30.00	\$0.00	\$0.00	\$0.00		\$30.00	8/18/2013
A706526	9/10/2015	\$240.00	\$0.00	\$0.00	\$0.00		\$240.00	1/6/2015
A651074	12/14/2015	\$25.00	\$0.00	\$0.00	\$0.00		\$25.00	5/24/2011
A623548	3/4/2016	\$265.00	\$0.00	\$0.00	\$0.00		\$265.00	2/7/2013
A802330/31	3/7/2016	\$62.00	\$0.00	\$0.00	\$0.00		\$62.00	7/16/2015
A800838	3/7/2016	\$233.00	\$50.00	\$0.00	\$50.00	4/27/2016	\$183.00	5/24/2015
A783175	3/7/2016	\$31.00	\$0.00	\$0.00	\$0.00		\$31.00	12/2/2014
A760084	3/11/2016	\$31.00	\$0.00	\$0.00	\$0.00		\$31.00	6/25/2014
A748076	3/11/2016	\$340.00	\$0.00	\$0.00	\$0.00		\$340.00	12/23/2013
A744837	3/11/2016	\$240.00	\$0.00	\$0.00	\$0.00		\$240.00	11/12/2013
A684766	3/11/2016	\$265.00	\$0.00	\$0.00	\$0.00		\$265.00	9/17/2013
A632726	3/14/2016	\$30.00	\$0.00	\$0.00	\$0.00		\$30.00	4/11/2011
A680412	9/15/2016	\$176.00	\$0.00	\$0.00	\$0.00		\$176.00	10/13/2015
A797134/35	12/9/2016	\$424.00	\$0.00	\$0.00	\$0.00		\$424.00	4/17/2015
A783145	1/23/2017	\$64.00	\$0.00	\$0.00	\$0.00		\$64.00	11/7/2014
A844801	3/15/2017	\$56.00	\$0.00	\$0.00	\$0.00		\$56.00	5/26/2016
A685294	3/18/2013	\$70.00	\$0.00	\$0.00	\$0.00		\$70.00	3/6/2012
A685130	3/18/2013	\$600.00	\$0.00	\$0.00	\$0.00		\$600.00	3/2/2012
A590508/A725878	3/11/2016	\$619.00	\$0.00	\$0.00	\$0.00		\$619.00	4/26/2013
A490695	3/18/2013	\$100.00	\$0.00	\$0.00	\$0.00		\$100.00	2/22/2011
A831883	1/23/2017	\$31.00	\$0.00	\$0.00	\$0.00		\$31.00	3/11/2016
A609016	3/18/2013	\$400.00	\$0.00	\$0.00	\$0.00		\$400.00	5/24/2010
A611315	3/18/2013	\$40.00	\$0.00	\$0.00	\$0.00		\$40.00	6/9/2010
A611315	3/18/2013	\$55.00	\$0.00	\$0.00	\$0.00		\$55.00	6/9/2010
A641604	3/18/2013	\$105.00	\$0.00	\$0.00	\$0.00		\$105.00	2/17/2011
A644279	3/18/2013	\$105.00	\$0.00	\$0.00	\$0.00		\$105.00	3/16/2011
A646036	3/18/2013	\$100.00	\$0.00	\$0.00	\$0.00		\$100.00	4/2/2011
A655435	3/18/2013	\$50.00	\$0.00	\$0.00	\$0.00		\$50.00	6/25/2011
A621909	3/18/2013	\$230.00	\$0.00	\$0.00	\$0.00		\$230.00	8/23/2010
A684132	3/18/2013	\$70.00	\$10.00	\$0.00	\$10.00	4/11/2013	\$60.00	8/4/2012

A624916	3/18/2013	\$275.00	\$0.00	\$0.00	\$0.00		\$275.00	7/13/2011
A734337/8/9	4/14/2014	\$225.00	\$0.00	\$0.00	\$0.00		\$225.00	7/15/2013
A719031	4/14/2014	\$31.00	\$0.00	\$0.00	\$0.00		\$31.00	3/1/2013
A679344	9/1/2015	\$25.00	\$0.00	\$0.00	\$0.00		\$25.00	3/20/2012
A668849	12/14/2015	\$62.00	\$0.00	\$0.00	\$0.00		\$62.00	10/10/2011
A522591	3/4/2016	\$1,200.00	\$0.00	\$0.00	\$0.00		\$1,200.00	3/8/2006
A802010	3/7/2016	\$50.00	\$0.00	\$0.00	\$0.00		\$50.00	6/9/2015
A785400	3/7/2016	\$565.00	\$0.00	\$0.00	\$0.00		\$565.00	3/12/2015
A771384	3/7/2016	\$50.00	\$0.00	\$0.00	\$0.00		\$50.00	8/17/2014
A748899	3/11/2016	\$125.00	\$0.00	\$0.00	\$0.00		\$125.00	1/2/2014
A752013	3/11/2016	\$50.00	\$0.00	\$0.00	\$0.00		\$50.00	1/30/2014
A769563/4/5	3/11/2016	\$795.00	\$0.00	\$0.00	\$0.00		\$795.00	7/24/2014
A730496/97	6/10/2016	\$800.00	\$0.00	\$0.00	\$0.00		\$800.00	6/2/2013
A835847/48	9/12/2016	\$62.00	\$0.00	\$0.00	\$0.00		\$62.00	5/18/2016
A822074/5/6/7/8/9/80	11/18/2016	\$30.00	\$0.00	\$0.00	\$0.00		\$30.00	11/17/2015
A602856	12/19/2016	\$440.00	\$0.00	\$0.00	\$0.00		\$440.00	4/30/2013
A700903	3/18/2013	\$50.00	\$0.00	\$0.00	\$0.00		\$50.00	8/8/2012
A717696	4/14/2014	\$125.00	\$0.00	\$0.00	\$0.00		\$125.00	2/6/2013
A688885	3/18/2013	\$100.00	\$0.00	\$0.00	\$0.00		\$100.00	4/15/2012
A763881	3/11/2016	\$50.00	\$0.00	\$0.00	\$0.00		\$50.00	3/8/2015
A593857	8/31/2012	\$180.02	\$0.00	\$0.00	\$0.00		\$180.02	12/16/2009
A743396	3/11/2016	\$58.00	\$0.00	\$0.00	\$0.00		\$58.00	10/26/2013
A648931/A648941	3/18/2013	\$100.00	\$0.00	\$0.00	\$0.00		\$100.00	4/30/2011
A704785	4/14/2014	\$31.00	\$0.00	\$0.00	\$0.00		\$31.00	1/15/2013
A656476	8/25/2015	\$30.00	\$0.00	\$0.00	\$0.00		\$30.00	12/14/2011
A618246	3/18/2013	\$90.00	\$0.00	\$0.00	\$0.00		\$90.00	7/20/2010
A784983	3/22/2016	\$100.00	\$0.00	\$0.00	\$0.00		\$100.00	11/30/2014
A631779	8/25/2015	\$30.00	\$0.00	\$0.00	\$0.00		\$30.00	11/7/2011
A596756	8/8/2012	\$35.00	\$0.00	\$0.00	\$0.00		\$35.00	1/16/2010
A698332	1/23/2017	\$30.00	\$0.00	\$0.00	\$0.00		\$30.00	4/24/2016
A687342	9/1/2015	\$25.00	\$0.00	\$0.00	\$0.00		\$25.00	6/13/2012
A730245	5/5/2014	\$31.00	\$0.00	\$0.00	\$0.00		\$31.00	7/5/2013
A658255/6	5/5/2014	\$50.00	\$0.00	\$0.00	\$0.00		\$50.00	9/30/2011
A747616	3/22/2016	\$31.00	\$0.00	\$0.00	\$0.00		\$31.00	1/22/2014
A607629	4/22/2013	\$150.00	\$0.00	\$0.00	\$0.00		\$150.00	10/19/2010
A689214	9/1/2015	\$25.00	\$0.00	\$0.00	\$0.00		\$25.00	6/20/2012
A784884	3/22/2016	\$100.00	\$0.00	\$0.00	\$0.00		\$100.00	11/28/2014
A794701	3/22/2016	\$62.00	\$0.00	\$0.00	\$0.00		\$62.00	5/1/2015
A707046	9/1/2015	\$25.00	\$0.00	\$0.00	\$0.00		\$25.00	10/14/2012
A671919	9/1/2015	\$25.00	\$0.00	\$0.00	\$0.00		\$25.00	2/7/2012
A648481	8/24/2015	\$25.00	\$0.00	\$0.00	\$0.00		\$25.00	8/10/2011
A589348	3/22/2016	\$65.00	\$0.00	\$0.00	\$0.00		\$65.00	4/9/2015
A726201	12/19/2016	\$240.00	\$0.00	\$0.00	\$0.00		\$240.00	5/1/2013
A704055	5/5/2014	\$100.00	\$0.00	\$0.00	\$0.00		\$100.00	9/11/2012
A706525	5/5/2014	\$100.00	\$0.00	\$0.00	\$0.00		\$100.00	10/9/2012
A776507	3/16/2016	\$135.00	\$0.00	\$0.00	\$0.00		\$135.00	9/22/2014
A789151	3/22/2016	\$31.00	\$0.00	\$0.00	\$0.00		\$31.00	3/4/2015
A671267	4/22/2013	\$100.00	\$0.00	\$0.00	\$0.00		\$100.00	10/28/2011
A469879	8/27/2012	\$70.00	\$0.00	\$0.00	\$0.00		\$70.00	10/18/2009
A781265	3/16/2016	\$30.00	\$0.00	\$0.00	\$0.00		\$30.00	11/14/2014
A738610	5/5/2014	\$100.00	\$0.00	\$0.00	\$0.00		\$100.00	9/6/2013
A710064	9/1/2015	\$30.00	\$0.00	\$0.00	\$0.00		\$30.00	11/14/2012

A721981	5/5/2014	\$31.00	\$0.00	\$0.00	\$0.00		\$31.00	5/10/2013
A674925	8/25/2015	\$25.00	\$0.00	\$0.00	\$0.00		\$25.00	12/8/2011
A480070	8/27/2012	\$100.00	\$0.00	\$0.00	\$0.00		\$100.00	3/30/2010
A592148	8/27/2012	\$100.00	\$0.00	\$0.00	\$0.00		\$100.00	12/27/2009
A752644	3/22/2016	\$300.00	\$0.00	\$0.00	\$0.00		\$300.00	3/11/2015
A799719	3/22/2016	\$536.20	\$0.00	\$0.00	\$0.00		\$536.20	5/19/2015
A768257	3/16/2016	\$379.00	\$0.00	\$0.00	\$0.00		\$379.00	7/9/2014
A629381/389	4/22/2013	\$100.00	\$0.00	\$0.00	\$0.00		\$100.00	10/22/2010
A715228	5/5/2014	\$95.00	\$0.00	\$0.00	\$0.00		\$95.00	1/17/2013
A598935/A598936	8/27/2012	\$80.00	\$0.00	\$0.00	\$0.00		\$80.00	2/10/2010
A761880	3/22/2016	\$100.00	\$0.00	\$0.00	\$0.00		\$100.00	5/7/2014
A671862	4/22/2013	\$35.00	\$0.00	\$0.00	\$0.00		\$35.00	11/2/2011
A833813	8/22/2016	\$265.00	\$0.00	\$0.00	\$0.00		\$265.00	2/3/2016
A775977	3/22/2016	\$31.00	\$0.00	\$0.00	\$0.00		\$31.00	10/28/2014
A323028	5/5/2014	\$125.00	\$0.00	\$0.00	\$0.00		\$125.00	3/13/2013
A600495	8/27/2012	\$40.00	\$0.00	\$0.00	\$0.00		\$40.00	2/25/2010
A653215	4/22/2013	\$50.00	\$0.00	\$0.00	\$0.00		\$50.00	6/4/2011
A660851	8/24/2015	\$10.00	\$0.00	\$0.00	\$0.00		\$10.00	8/7/2011
A601790-KING	12/19/2016	\$415.00	\$0.00	\$0.00	\$0.00		\$415.00	5/4/2013
A832542	1/23/2017	\$31.00	\$0.00	\$0.00	\$0.00		\$31.00	4/28/2016
A872816	11/20/2017	\$240.00	\$0.00	\$0.00	\$0.00		\$240.00	1/13/2017
A769492	3/22/2016	\$62.00	\$0.00	\$0.00	\$0.00		\$62.00	9/2/2014
A730557	5/5/2014	\$31.00	\$0.00	\$0.00	\$0.00		\$31.00	7/2/2013
A662043	4/22/2013	\$100.00	\$0.00	\$0.00	\$0.00		\$100.00	8/16/2011
A686219	9/1/2015	\$25.00	\$0.00	\$0.00	\$0.00		\$25.00	5/29/2012
A699830	4/22/2013	\$60.00	\$0.00	\$0.00	\$0.00		\$60.00	8/5/2012
A596159	8/27/2012	\$40.00	\$0.00	\$0.00	\$0.00		\$40.00	1/12/2010
A801889	3/22/2016	\$100.00	\$0.00	\$0.00	\$0.00		\$100.00	6/11/2015
A801899	10/21/2016	\$31.00	\$0.00	\$0.00	\$0.00		\$31.00	5/6/2016
A702297	5/5/2014	\$31.00	\$0.00	\$0.00	\$0.00		\$31.00	10/25/2012
A640201	3/22/2016	\$30.00	\$0.00	\$0.00	\$0.00		\$30.00	9/20/2014
A666996/8	5/5/2014	\$50.00	\$0.00	\$0.00	\$0.00		\$50.00	10/7/2011
A677529/22/25	4/22/2013	\$819.00	\$0.00	\$0.00	\$0.00		\$819.00	12/27/2011
A647666	9/12/2016	\$65.00	\$0.00	\$0.00	\$0.00		\$65.00	7/8/2016
A644829/830	4/22/2013	\$100.00	\$0.00	\$0.00	\$0.00		\$100.00	3/22/2011
A683022	9/1/2015	\$25.00	\$0.00	\$0.00	\$0.00		\$25.00	2/22/2012
A799003	3/22/2016	\$163.00	\$0.00	\$0.00	\$0.00		\$163.00	5/9/2015
A707840	5/5/2014	\$100.00	\$0.00	\$0.00	\$0.00		\$100.00	10/21/2012
A797535	11/18/2016	\$31.00	\$0.00	\$0.00	\$0.00		\$31.00	7/16/2015
A821735	11/18/2016	\$355.00	\$0.00	\$0.00	\$0.00		\$355.00	11/12/2015
A725188	3/22/2016	\$210.00	\$0.00	\$0.00	\$0.00		\$210.00	3/19/2015
A666624	9/1/2015	\$25.00	\$0.00	\$0.00	\$0.00		\$25.00	7/12/2012
A854426	1/23/2017	\$136.00	\$0.00	\$0.00	\$0.00		\$136.00	8/17/2016
A794714	3/16/2016	\$105.00	\$0.00	\$0.00	\$0.00		\$105.00	3/20/2015
A529395	8/27/2012	\$100.00	\$0.00	\$0.00	\$0.00		\$100.00	10/8/2009
A764780	3/15/2017	\$460.00	\$0.00	\$0.00	\$0.00		\$460.00	6/1/2014
A869700	3/15/2017	\$90.00	\$0.00	\$0.00	\$0.00		\$90.00	12/7/2016
A602458	4/22/2013	\$425.00	\$0.00	\$0.00	\$0.00		\$425.00	3/18/2010
A557507	8/27/2012	\$240.00	\$0.00	\$0.00	\$0.00		\$240.00	11/4/2009
A673052	9/1/2015	\$25.00	\$0.00	\$0.00	\$0.00		\$25.00	1/31/2012
A495084	5/8/2014	\$100.00	\$0.00	\$0.00	\$0.00		\$100.00	10/10/2012
A737125/6	5/8/2014	\$600.00	\$0.00	\$0.00	\$0.00		\$600.00	8/14/2013

A833655	10/21/2016	\$31.00	\$0.00	\$0.00	\$0.00		\$31.00	5/18/2016
A692939	4/24/2013	\$80.00	\$0.00	\$0.00	\$0.00		\$80.00	6/4/2012
A655432	4/24/2013	\$50.00	\$0.00	\$0.00	\$0.00		\$50.00	6/24/2011
A601129	3/22/2016	\$100.00	\$0.00	\$0.00	\$0.00		\$100.00	2/28/2014
A767534	9/1/2015	\$10.00	\$0.00	\$0.00	\$0.00		\$10.00	7/3/2014
A816350	9/16/2016	\$31.00	\$0.00	\$0.00	\$0.00		\$31.00	12/12/2015
A730526	5/8/2014	\$100.00	\$0.00	\$0.00	\$0.00		\$100.00	6/3/2013
A794916/17	3/22/2016	\$680.00	\$0.00	\$0.00	\$0.00		\$680.00	3/23/2015
A613076	3/14/2016	\$1,105.00	\$0.00	\$0.00	\$0.00		\$1,105.00	1/13/2011
A747394	3/22/2016	\$100.00	\$0.00	\$0.00	\$0.00		\$100.00	12/24/2013
A607232	4/24/2013	\$160.00	\$0.00	\$0.00	\$0.00		\$160.00	5/2/2012
A723801	3/22/2016	\$350.00	\$0.00	\$0.00	\$0.00		\$350.00	4/6/2013
A721519	10/10/2013	\$435.00	\$0.00	\$0.00	\$0.00		\$435.00	3/15/2013
A786509	3/22/2016	\$315.00	\$0.00	\$0.00	\$0.00		\$315.00	12/23/2014
A754939	3/22/2016	\$300.00	\$0.00	\$0.00	\$0.00		\$300.00	2/27/2014
A798475	3/22/2016	\$240.00	\$0.00	\$0.00	\$0.00		\$240.00	3/28/2015
A626177	3/16/2016	\$30.00	\$0.00	\$0.00	\$0.00		\$30.00	9/25/2010
A747434	3/22/2016	\$105.00	\$0.00	\$0.00	\$0.00		\$105.00	12/14/2013
A665131	4/24/2013	\$50.00	\$0.00	\$0.00	\$0.00		\$50.00	9/11/2011
A833949	1/23/2017	\$31.00	\$0.00	\$0.00	\$0.00		\$31.00	5/25/2016
A795977	9/16/2016	\$31.00	\$0.00	\$0.00	\$0.00		\$31.00	5/20/2015
A663469	2/24/2014	\$435.00	\$0.00	\$0.00	\$0.00		\$435.00	11/6/2012
A706877	9/1/2015	\$30.00	\$0.00	\$0.00	\$0.00		\$30.00	10/24/2012
A719984	2/17/2017	\$285.00	\$0.00	\$0.00	\$0.00		\$285.00	3/1/2013
A748852/649837	3/22/2016	\$125.00	\$0.00	\$0.00	\$0.00		\$125.00	1/2/2014
A689731	4/24/2013	\$80.00	\$0.00	\$0.00	\$0.00		\$80.00	7/3/2012
A500723	4/24/2013	\$380.00	\$0.00	\$0.00	\$0.00		\$380.00	9/7/2010
A663307	4/24/2013	\$100.00	\$0.00	\$0.00	\$0.00		\$100.00	8/26/2011
A806040	9/12/2016	\$275.00	\$0.00	\$0.00	\$0.00		\$275.00	7/24/2015
A637951	4/24/2013	\$310.00	\$0.00	\$0.00	\$0.00		\$310.00	1/20/2011
A466606	8/31/2012	\$100.00	\$0.00	\$0.00	\$0.00		\$100.00	10/16/2009
A599620	4/24/2013	\$435.00	\$0.00	\$0.00	\$0.00		\$435.00	9/11/2010
A607570	4/24/2013	\$50.00	\$0.00	\$0.00	\$0.00		\$50.00	2/28/2011
A309083	4/24/2013	\$100.00	\$0.00	\$0.00	\$0.00		\$100.00	5/20/2011
A786797	3/22/2016	\$440.00	\$0.00	\$0.00	\$0.00		\$440.00	12/29/2014
A613493	4/24/2013	\$50.00	\$0.00	\$0.00	\$0.00		\$50.00	6/20/2010
A610021	4/24/2013	\$350.00	\$0.00	\$0.00	\$0.00		\$350.00	6/23/2010
A588521	4/24/2013	\$115.00	\$0.00	\$0.00	\$0.00		\$115.00	6/1/2010
A716909	5/8/2014	\$31.00	\$0.00	\$0.00	\$0.00		\$31.00	3/21/2013
A635201/633912	4/24/2013	\$155.00	\$0.00	\$0.00	\$0.00		\$155.00	1/6/2011
A465750	4/24/2013	\$400.00	\$0.00	\$0.00	\$0.00		\$400.00	9/11/2010
A730689	5/8/2014	\$31.00	\$0.00	\$0.00	\$0.00		\$31.00	6/18/2013
A820730	9/16/2016	\$161.00	\$0.00	\$0.00	\$0.00		\$161.00	11/12/2015
A591771	8/27/2012	\$439.07	\$0.00	\$0.00	\$0.00		\$439.07	11/25/2009
A625478/79	4/24/2013	\$70.00	\$0.00	\$0.00	\$0.00		\$70.00	9/19/2010
A549840	4/24/2013	\$35.00	\$0.00	\$0.00	\$0.00		\$35.00	5/27/2011
A742330	5/8/2014	\$100.00	\$0.00	\$0.00	\$0.00		\$100.00	10/13/2013
A676992	8/25/2015	\$30.00	\$0.00	\$0.00	\$0.00		\$30.00	12/18/2011
A821642	9/16/2016	\$375.00	\$0.00	\$0.00	\$0.00		\$375.00	11/10/2015
A784797	3/22/2016	\$31.00	\$0.00	\$0.00	\$0.00		\$31.00	1/8/2015
A790211/19	3/22/2016	\$100.00	\$0.00	\$0.00	\$0.00		\$100.00	2/3/2015
A756802/03	3/22/2016	\$1,280.00	\$0.00	\$0.00	\$0.00		\$1,280.00	3/13/2014

A657801	10/10/2013	\$100.00	\$0.00	\$0.00	\$0.00		\$100.00	7/19/2011
A819564	9/12/2016	\$275.00	\$0.00	\$0.00	\$0.00		\$275.00	10/23/2015
A794042	3/22/2016	\$30.00	\$0.00	\$0.00	\$0.00		\$30.00	2/28/2015
A839063/4/5/8/9/A840110	12/9/2016	\$1,945.00	\$0.00	\$0.00	\$0.00		\$1,945.00	4/3/2016
A699689	9/1/2015	\$25.00	\$0.00	\$0.00	\$0.00		\$25.00	9/20/2012
A602084	4/24/2013	\$50.00	\$0.00	\$0.00	\$0.00		\$50.00	3/12/2011
A811129	1/23/2017	\$65.00	\$0.00	\$0.00	\$0.00		\$65.00	1/24/2016
A578426	4/24/2013	\$100.00	\$0.00	\$0.00	\$0.00		\$100.00	6/11/2012
A584563	4/24/2013	\$100.00	\$0.00	\$0.00	\$0.00		\$100.00	4/26/2012
A469779	4/24/2013	\$270.00	\$0.00	\$0.00	\$0.00		\$270.00	9/17/2010
A637814	4/24/2013	\$99.00	\$0.00	\$0.00	\$0.00		\$99.00	8/6/2011
A495265	4/24/2013	\$40.00	\$0.00	\$0.00	\$0.00		\$40.00	12/20/2009
A758112	3/22/2016	\$58.00	\$0.00	\$0.00	\$0.00		\$58.00	3/27/2014
A504601	2/17/2017	\$490.00	\$0.00	\$0.00	\$0.00		\$490.00	3/7/2013
A677862/755887/86	3/22/2016	\$87.00	\$0.00	\$0.00	\$0.00		\$87.00	2/29/2012
A698747	9/1/2015	\$30.00	\$0.00	\$0.00	\$0.00		\$30.00	10/20/2012
A701056	9/1/2015	\$25.00	\$0.00	\$0.00	\$0.00		\$25.00	1/23/2013
A683520	5/8/2014	\$50.00	\$0.00	\$0.00	\$0.00		\$50.00	5/4/2012
A770200/01/A768821	3/22/2016	\$840.00	\$0.00	\$0.00	\$0.00		\$840.00	8/19/2014
A719684	5/8/2014	\$31.00	\$0.00	\$0.00	\$0.00		\$31.00	4/24/2013
A411943	4/24/2013	\$100.00	\$0.00	\$0.00	\$0.00		\$100.00	4/13/2011
A591546	8/27/2012	\$80.00	\$0.00	\$0.00	\$0.00		\$80.00	11/22/2009
A661278/279	4/24/2013	\$474.75	\$0.00	\$0.00	\$0.00		\$474.75	8/10/2011
A621117	4/24/2013	\$100.00	\$0.00	\$0.00	\$0.00		\$100.00	8/16/2010
A668252	4/24/2013	\$105.00	\$0.00	\$0.00	\$0.00		\$105.00	10/7/2011
A716571	5/8/2014	\$31.00	\$0.00	\$0.00	\$0.00		\$31.00	4/19/2013
A764394	2/10/2015	\$340.00	\$0.00	\$0.00	\$0.00		\$340.00	10/5/2014
A469536	9/1/2015	\$30.00	\$0.00	\$0.00	\$0.00		\$30.00	1/10/2013
A805662	9/16/2016	\$475.00	\$0.00	\$0.00	\$0.00		\$475.00	7/30/2015
A728887	2/17/2017	\$290.00	\$0.00	\$0.00	\$0.00		\$290.00	5/19/2013
A652832	8/24/2015	\$25.00	\$0.00	\$0.00	\$0.00		\$25.00	8/31/2011
A648594/643684/85	4/24/2013	\$97.00	\$0.00	\$0.00	\$0.00		\$97.00	4/27/2011
A617021	4/24/2013	\$330.00	\$0.00	\$0.00	\$0.00		\$330.00	9/6/2010
A670332/34	4/18/2016	\$1,800.00	\$0.00	\$0.00	\$0.00		\$1,800.00	11/15/2012
A759385	3/22/2016	\$31.00	\$0.00	\$0.00	\$0.00		\$31.00	4/18/2014
A690188/A378352	3/22/2016	\$180.00	\$0.00	\$0.00	\$0.00		\$180.00	7/18/2014
A583470	3/22/2016	\$30.00	\$0.00	\$0.00	\$0.00		\$30.00	1/14/2015
A656340/41	4/24/2013	\$250.00	\$0.00	\$0.00	\$0.00		\$250.00	7/3/2011
A526329	5/8/2014	\$50.00	\$0.00	\$0.00	\$0.00		\$50.00	9/6/2012
A637625	4/24/2013	\$125.00	\$0.00	\$0.00	\$0.00		\$125.00	1/18/2011
A777888/A761616/A801767	3/22/2016	\$641.00	\$0.00	\$0.00	\$0.00		\$641.00	5/3/2014
A306942	8/27/2012	\$50.00	\$0.00	\$0.00	\$0.00		\$50.00	11/22/2009
A590572	8/27/2012	\$100.00	\$0.00	\$0.00	\$0.00		\$100.00	11/15/2009
A603552	4/24/2013	\$100.00	\$0.00	\$0.00	\$0.00		\$100.00	11/10/2010
A803627	9/16/2016	\$31.00	\$0.00	\$0.00	\$0.00		\$31.00	7/28/2015
A663102	8/25/2015	\$25.00	\$0.00	\$0.00	\$0.00		\$25.00	11/10/2011
A712147	5/8/2014	\$80.00	\$0.00	\$0.00	\$0.00		\$80.00	12/10/2012
A777238	3/22/2016	\$31.00	\$0.00	\$0.00	\$0.00		\$31.00	11/5/2014
A799313	3/22/2016	\$31.00	\$0.00	\$0.00	\$0.00		\$31.00	6/19/2015
A678940	9/1/2015	\$20.00	\$0.00	\$0.00	\$0.00		\$20.00	1/11/2012
A718103	5/8/2014	\$358.00	\$0.00	\$0.00	\$0.00		\$358.00	2/9/2013
A775195	3/22/2016	\$31.00	\$0.00	\$0.00	\$0.00		\$31.00	10/16/2014

A660634	8/25/2015	\$20.00	\$0.00	\$0.00	\$0.00		\$20.00	10/1/2011
A704230	9/15/2015	\$290.00	\$0.00	\$0.00	\$0.00		\$290.00	11/26/2014
A779432	3/22/2016	\$125.00	\$0.00	\$0.00	\$0.00		\$125.00	10/9/2014
A687868	9/16/2016	\$100.00	\$0.00	\$0.00	\$0.00		\$100.00	10/29/2015
A554995	9/4/2015	\$25.00	\$0.00	\$0.00	\$0.00		\$25.00	7/8/2011
A602591	8/27/2012	\$40.00	\$0.00	\$0.00	\$0.00		\$40.00	3/19/2010
A617669	4/24/2013	\$254.51	\$0.00	\$0.00	\$0.00		\$254.51	7/16/2010
A696449/A658330	3/22/2016	\$480.00	\$0.00	\$0.00	\$0.00		\$480.00	5/6/2014
A602712	3/16/2016	\$30.00	\$0.00	\$0.00	\$0.00		\$30.00	5/5/2010
A716130	5/8/2014	\$31.00	\$0.00	\$0.00	\$0.00		\$31.00	2/5/2013
A528888	9/16/2016	\$100.00	\$0.00	\$0.00	\$0.00		\$100.00	11/30/2015
A798491	3/22/2016	\$31.00	\$0.00	\$0.00	\$0.00		\$31.00	6/16/2015
A776469	3/22/2016	\$184.00	\$0.00	\$0.00	\$0.00		\$184.00	9/21/2014
A492260/457963.	9/15/2015	\$1,900.00	\$0.00	\$0.00	\$0.00		\$1,900.00	2/25/2011
A725897/6/9/02/03	6/10/2013	\$577.00	\$0.00	\$0.00	\$0.00		\$577.00	5/1/2013
A684857	12/14/2015	\$25.00	\$0.00	\$0.00	\$0.00		\$25.00	5/16/2012
A722928	5/8/2014	\$80.00	\$0.00	\$0.00	\$0.00		\$80.00	6/15/2013
A686590/91/455673	4/24/2013	\$150.00	\$0.00	\$0.00	\$0.00		\$150.00	3/20/2012
A557496/571487	4/24/2013	\$80.00	\$30.00	\$0.00	\$30.00	8/22/2013	\$50.00	1/15/2011
A635918	4/24/2013	\$50.00	\$0.00	\$0.00	\$0.00		\$50.00	12/31/2010
A651718/727	4/24/2013	\$100.00	\$0.00	\$0.00	\$0.00		\$100.00	5/23/2011
A722194/722201/4	5/8/2014	\$569.00	\$0.00	\$0.00	\$0.00		\$569.00	3/23/2013
A718653	5/8/2014	\$60.00	\$0.00	\$0.00	\$0.00		\$60.00	2/15/2013
A712652	5/8/2014	\$100.00	\$0.00	\$0.00	\$0.00		\$100.00	12/15/2012
A714909	5/8/2014	\$100.00	\$0.00	\$0.00	\$0.00		\$100.00	1/9/2013
A743908	5/8/2014	\$62.00	\$0.00	\$0.00	\$0.00		\$62.00	11/13/2013
A685559	9/1/2015	\$25.00	\$0.00	\$0.00	\$0.00		\$25.00	3/20/2012
A764611	3/22/2016	\$30.00	\$0.00	\$0.00	\$0.00		\$30.00	5/31/2014
A760607	3/22/2016	\$100.00	\$0.00	\$0.00	\$0.00		\$100.00	4/29/2014
A734207	3/22/2016	\$100.00	\$0.00	\$0.00	\$0.00		\$100.00	6/18/2014
A691974	3/22/2016	\$120.00	\$0.00	\$0.00	\$0.00		\$120.00	8/5/2014
A788618	3/22/2016	\$275.00	\$0.00	\$0.00	\$0.00		\$275.00	1/16/2015
A844190	12/16/2016	\$50.00	\$0.00	\$0.00	\$0.00		\$50.00	5/24/2016
A831002	1/23/2017	\$31.00	\$0.00	\$0.00	\$0.00		\$31.00	3/15/2016
A724218	1/23/2017	\$100.00	\$0.00	\$0.00	\$0.00		\$100.00	1/24/2016
A835042	1/23/2017	\$240.00	\$0.00	\$0.00	\$0.00		\$240.00	2/16/2016
A830924	1/23/2017	\$100.00	\$0.00	\$0.00	\$0.00		\$100.00	1/6/2016
A699123	4/24/2013	\$180.00	\$0.00	\$0.00	\$0.00		\$180.00	7/21/2012
A606034	4/24/2013	\$400.00	\$0.00	\$0.00	\$0.00		\$400.00	5/8/2010
A648355/657512	4/24/2013	\$150.00	\$0.00	\$0.00	\$0.00		\$150.00	4/26/2011
A666886	5/8/2014	\$95.00	\$0.00	\$0.00	\$0.00		\$95.00	9/3/2013
A666886	3/22/2016	\$665.00	\$0.00	\$0.00	\$0.00		\$665.00	8/31/2014
A262083	8/27/2012	\$380.00	\$0.00	\$0.00	\$0.00		\$380.00	4/12/2010
A642581	4/24/2013	\$80.00	\$0.00	\$0.00	\$0.00		\$80.00	11/21/2011
A667223	8/25/2015	\$30.00	\$0.00	\$0.00	\$0.00		\$30.00	9/28/2011
A698263	9/1/2015	\$25.00	\$0.00	\$0.00	\$0.00		\$25.00	9/13/2012
A720078	9/1/2015	\$30.00	\$0.00	\$0.00	\$0.00		\$30.00	3/2/2013
A691363	2/10/2014	\$80.00	\$0.00	\$0.00	\$0.00		\$80.00	5/11/2012
A731282	3/22/2016	\$265.00	\$0.00	\$0.00	\$0.00		\$265.00	6/11/2013
A557931	4/24/2013	\$510.00	\$0.00	\$0.00	\$0.00		\$510.00	9/26/2010
A802560	3/22/2016	\$300.00	\$0.00	\$0.00	\$0.00		\$300.00	6/15/2015
A662147/6	5/8/2014	\$100.00	\$0.00	\$0.00	\$0.00		\$100.00	9/6/2011

A745140	3/22/2016	\$265.00	\$0.00	\$0.00	\$0.00		\$265.00	11/13/2013
A644476	12/14/2015	\$25.00	\$0.00	\$0.00	\$0.00		\$25.00	6/30/2011
A463518	4/24/2013	\$235.00	\$0.00	\$0.00	\$0.00		\$235.00	1/19/2011
A722841	5/8/2014	\$360.00	\$155.00	\$0.00	\$155.00	8/4/2014	\$205.00	4/5/2013
A671667	5/8/2014	\$100.00	\$0.00	\$0.00	\$0.00		\$100.00	8/2/2013
A690758	9/1/2015	\$30.00	\$0.00	\$0.00	\$0.00		\$30.00	5/3/2012
A810892/93	9/16/2016	\$62.00	\$0.00	\$0.00	\$0.00		\$62.00	8/25/2015
A788908	8/19/2016	\$31.00	\$0.00	\$0.00	\$0.00		\$31.00	2/25/2015
A603288	8/27/2012	\$110.00	\$0.00	\$0.00	\$0.00		\$110.00	3/29/2010
A758260	3/22/2016	\$768.00	\$0.00	\$0.00	\$0.00		\$768.00	3/27/2014
A757881	3/22/2016	\$355.00	\$0.00	\$0.00	\$0.00		\$355.00	11/19/2014
A767303	3/22/2016	\$30.00	\$0.00	\$0.00	\$0.00		\$30.00	1/12/2015
724393	3/22/2016	\$265.00	\$0.00	\$0.00	\$0.00		\$265.00	4/12/2013
A584560/A739574	3/22/2016	\$1,100.00	\$0.00	\$0.00	\$0.00		\$1,100.00	9/12/2014
A660075/74	4/24/2013	\$200.00	\$0.00	\$0.00	\$0.00		\$200.00	8/2/2011
A648864	4/24/2013	\$105.00	\$0.00	\$0.00	\$0.00		\$105.00	8/16/2011
A686911	4/24/2013	\$50.00	\$0.00	\$0.00	\$0.00		\$50.00	3/22/2012
A531399	9/15/2015	\$1,700.00	\$0.00	\$0.00	\$0.00		\$1,700.00	8/1/2011
A695893	4/24/2013	\$100.00	\$0.00	\$0.00	\$0.00		\$100.00	6/19/2012
A834551	1/23/2017	\$100.00	\$0.00	\$0.00	\$0.00		\$100.00	2/13/2016
A653304	4/24/2013	\$130.00	\$0.00	\$0.00	\$0.00		\$130.00	12/14/2011
A515999	4/24/2013	\$100.00	\$0.00	\$0.00	\$0.00		\$100.00	8/15/2010
A805772	9/16/2016	\$265.00	\$0.00	\$0.00	\$0.00		\$265.00	7/22/2015
A757399	4/13/2016	\$50.00	\$0.00	\$0.00	\$0.00		\$50.00	3/18/2014
A690020	5/27/2014	\$56.00	\$0.00	\$0.00	\$0.00		\$56.00	7/5/2012
A778405	9/22/2015	\$100.00	\$0.00	\$0.00	\$0.00		\$100.00	10/3/2014
A747013	9/22/2015	\$240.00	\$0.00	\$0.00	\$0.00		\$240.00	12/10/2013
A680637	9/16/2015	\$25.00	\$0.00	\$0.00	\$0.00		\$25.00	2/3/2012
A686823	5/2/2013	\$100.00	\$0.00	\$0.00	\$0.00		\$100.00	8/23/2012
A705434	5/2/2013	\$223.00	\$0.00	\$0.00	\$0.00		\$223.00	9/26/2012
A686081	9/16/2015	\$25.00	\$0.00	\$0.00	\$0.00		\$25.00	5/23/2012
A587391	4/24/2012	\$115.00	\$0.00	\$0.00	\$0.00		\$115.00	10/12/2009
A612263	5/6/2013	\$230.00	\$0.00	\$0.00	\$0.00		\$230.00	6/15/2010
A708530	5/2/2013	\$50.00	\$0.00	\$0.00	\$0.00		\$50.00	10/29/2012
A679402	9/16/2016	\$80.00	\$0.00	\$0.00	\$0.00		\$80.00	1/8/2016
A597255	8/31/2012	\$115.00	\$0.00	\$0.00	\$0.00		\$115.00	1/29/2010
A626036	8/24/2015	\$30.00	\$0.00	\$0.00	\$0.00		\$30.00	8/30/2011
A710510	5/27/2014	\$515.00	\$0.00	\$0.00	\$0.00		\$515.00	10/11/2013
A481763	5/2/2013	\$290.00	\$0.00	\$0.00	\$0.00		\$290.00	4/2/2011
A803624	9/16/2016	\$31.00	\$0.00	\$0.00	\$0.00		\$31.00	8/18/2015
A744523	4/14/2016	\$95.00	\$0.00	\$0.00	\$0.00		\$95.00	12/6/2013
A531928	5/27/2014	\$700.00	\$0.00	\$0.00	\$0.00		\$700.00	1/29/2013
A683061	9/16/2015	\$25.00	\$0.00	\$0.00	\$0.00		\$25.00	4/20/2012
A716557	5/27/2014	\$31.00	\$0.00	\$0.00	\$0.00		\$31.00	3/19/2013
A548137	9/16/2015	\$30.00	\$0.00	\$0.00	\$0.00		\$30.00	8/23/2013
A604385/388/389/390/391	8/31/2012	\$50.00	\$0.00	\$0.00	\$0.00		\$50.00	4/8/2010
A702658	5/2/2013	\$100.00	\$0.00	\$0.00	\$0.00		\$100.00	8/25/2012
A762486	4/13/2016	\$700.00	\$0.00	\$0.00	\$0.00		\$700.00	2/2/2013
A527238	8/31/2012	\$200.00	\$0.00	\$0.00	\$0.00		\$200.00	3/11/2010
A837320	1/26/2017	\$240.00	\$0.00	\$0.00	\$0.00		\$240.00	3/17/2016
A528099	5/2/2013	\$100.00	\$0.00	\$0.00	\$0.00		\$100.00	9/11/2012
A595531	1/26/2017	\$325.00	\$0.00	\$0.00	\$0.00		\$325.00	1/26/2016

A683662	4/14/2016	\$275.00	\$0.00	\$0.00	\$0.00		\$275.00	7/15/2015
A604811	8/31/2012	\$45.00	\$0.00	\$0.00	\$0.00		\$45.00	4/13/2010
A455673	3/22/2016	\$50.00	\$0.00	\$0.00	\$0.00		\$50.00	12/23/2014
A753902	4/13/2016	\$300.00	\$0.00	\$0.00	\$0.00		\$300.00	2/18/2014
A737777	4/18/2016	\$347.43	\$0.00	\$0.00	\$0.00		\$347.43	8/25/2013
A836728	1/26/2017	\$265.00	\$0.00	\$0.00	\$0.00		\$265.00	3/8/2016
A687708/42038	9/22/2015	\$700.00	\$0.00	\$0.00	\$0.00		\$700.00	11/20/2013
A687710	9/16/2015	\$30.00	\$0.00	\$0.00	\$0.00		\$30.00	6/4/2012
A785078	4/18/2016	\$31.00	\$0.00	\$0.00	\$0.00		\$31.00	1/14/2015
A729855	12/14/2015	\$10.00	\$0.00	\$0.00	\$0.00		\$10.00	7/26/2014
A757358	4/13/2016	\$100.00	\$0.00	\$0.00	\$0.00		\$100.00	3/18/2014
A807382	9/16/2016	\$50.00	\$0.00	\$0.00	\$0.00		\$50.00	8/2/2015
A501431	3/22/2016	\$1,300.00	\$0.00	\$0.00	\$0.00		\$1,300.00	8/14/2008
A645582	5/6/2013	\$510.00	\$0.00	\$0.00	\$0.00		\$510.00	3/29/2011
A792382/3/4/5	3/22/2016	\$200.00	\$0.00	\$0.00	\$0.00		\$200.00	2/26/2015
A766474	4/13/2016	\$440.00	\$0.00	\$0.00	\$0.00		\$440.00	6/20/2014
A735050	4/18/2016	\$415.00	\$0.00	\$0.00	\$0.00		\$415.00	8/15/2013
A580276	4/18/2016	\$78.00	\$0.00	\$0.00	\$0.00		\$78.00	4/4/2015
A820724	9/16/2016	\$31.00	\$0.00	\$0.00	\$0.00		\$31.00	12/18/2015
A700259	4/13/2016	\$31.00	\$0.00	\$0.00	\$0.00		\$31.00	7/24/2014
A794175	4/18/2016	\$31.00	\$0.00	\$0.00	\$0.00		\$31.00	4/28/2015
A769964	4/14/2016	\$365.00	\$0.00	\$0.00	\$0.00		\$365.00	7/28/2014
A609573	5/2/2013	\$70.00	\$0.00	\$0.00	\$0.00		\$70.00	11/9/2011
A722004	8/31/2015	\$65.00	\$0.00	\$0.00	\$0.00		\$65.00	3/7/2014
A662910	8/24/2015	\$30.00	\$0.00	\$0.00	\$0.00		\$30.00	8/3/2011
A641061	5/2/2013	\$100.00	\$0.00	\$0.00	\$0.00		\$100.00	2/13/2011
A568327	5/2/2013	\$100.00	\$0.00	\$0.00	\$0.00		\$100.00	9/6/2011
A622722	5/6/2013	\$177.00	\$0.00	\$0.00	\$0.00		\$177.00	8/29/2010
A642287	5/6/2013	\$150.00	\$0.00	\$0.00	\$0.00		\$150.00	3/12/2011
A564360	5/6/2013	\$150.00	\$0.00	\$0.00	\$0.00		\$150.00	4/4/2011
A564360	9/22/2015	\$365.00	\$0.00	\$0.00	\$0.00		\$365.00	2/1/2014
A685156/A752540	3/22/2016	\$62.00	\$0.00	\$0.00	\$0.00		\$62.00	5/29/2014
A706457	5/27/2014	\$31.00	\$0.00	\$0.00	\$0.00		\$31.00	10/19/2012
A652976	8/24/2015	\$25.00	\$0.00	\$0.00	\$0.00		\$25.00	8/31/2011
A673366	5/2/2013	\$415.00	\$0.00	\$0.00	\$0.00		\$415.00	11/16/2011
A613076	5/6/2013	\$100.00	\$0.00	\$0.00	\$0.00		\$100.00	6/17/2010
A709178	5/27/2014	\$240.00	\$0.00	\$0.00	\$0.00		\$240.00	5/25/2013
A738033	3/22/2016	\$100.00	\$0.00	\$0.00	\$0.00		\$100.00	6/29/2015
A838361	1/27/2017	\$400.00	\$0.00	\$0.00	\$0.00		\$400.00	3/26/2016
A398698	8/31/2012	\$100.00	\$0.00	\$0.00	\$0.00		\$100.00	10/5/2009
A578849	8/31/2012	\$100.00	\$0.00	\$0.00	\$0.00		\$100.00	4/11/2010
A677994	5/2/2013	\$100.00	\$0.00	\$0.00	\$0.00		\$100.00	1/1/2012
A675024	5/2/2013	\$50.00	\$0.00	\$0.00	\$0.00		\$50.00	11/29/2011
A607110	5/6/2013	\$140.00	\$0.00	\$0.00	\$0.00		\$140.00	5/11/2010
A580197	5/6/2013	\$385.00	\$0.00	\$0.00	\$0.00		\$385.00	7/10/2010
A617056	5/6/2013	\$50.00	\$0.00	\$0.00	\$0.00		\$50.00	7/11/2010
A620494/5	5/6/2013	\$100.00	\$0.00	\$0.00	\$0.00		\$100.00	8/9/2010
A627766	5/6/2013	\$495.00	\$0.00	\$0.00	\$0.00		\$495.00	10/8/2010
A634084	5/6/2013	\$125.00	\$0.00	\$0.00	\$0.00		\$125.00	12/8/2010
A633889	5/6/2013	\$180.00	\$0.00	\$0.00	\$0.00		\$180.00	12/23/2010
A742720	5/27/2014	\$31.00	\$0.00	\$0.00	\$0.00		\$31.00	11/1/2013
A566376	5/27/2014	\$100.00	\$0.00	\$0.00	\$0.00		\$100.00	9/18/2013

A733108	5/27/2014	\$45.00	\$0.00	\$0.00	\$0.00		\$45.00	6/30/2013
A615004	9/16/2015	\$30.00	\$0.00	\$0.00	\$0.00		\$30.00	2/26/2012
A719451	9/16/2015	\$30.00	\$0.00	\$0.00	\$0.00		\$30.00	2/27/2013
A725648	9/16/2015	\$30.00	\$0.00	\$0.00	\$0.00		\$30.00	4/24/2013
A731779/81	3/22/2016	\$1,000.00	\$0.00	\$0.00	\$0.00		\$1,000.00	9/24/2015
A558776	3/22/2016	\$1,300.00	\$0.00	\$0.00	\$0.00		\$1,300.00	4/28/2010
A750106	3/22/2016	\$31.00	\$0.00	\$0.00	\$0.00		\$31.00	12/9/2014
A782528	3/22/2016	\$315.00	\$0.00	\$0.00	\$0.00		\$315.00	11/3/2014
A752712	4/13/2016	\$68.00	\$0.00	\$0.00	\$0.00		\$68.00	2/5/2014
A723578	4/13/2016	\$150.00	\$0.00	\$0.00	\$0.00		\$150.00	2/19/2014
A760408	4/13/2016	\$31.00	\$0.00	\$0.00	\$0.00		\$31.00	8/5/2014
A769267	4/13/2016	\$325.00	\$0.00	\$0.00	\$0.00		\$325.00	7/20/2014
A741646	4/14/2016	\$350.00	\$0.00	\$0.00	\$0.00		\$350.00	7/12/2014
A798043/44	4/18/2016	\$100.00	\$0.00	\$0.00	\$0.00		\$100.00	5/2/2015
A790488	4/18/2016	\$450.00	\$0.00	\$0.00	\$0.00		\$450.00	2/6/2015
A795492	9/16/2016	\$465.00	\$0.00	\$0.00	\$0.00		\$465.00	8/16/2015
A826953	9/16/2016	\$375.00	\$0.00	\$0.00	\$0.00		\$375.00	11/23/2015
A822988/89/90	9/16/2016	\$143.00	\$0.00	\$0.00	\$0.00		\$143.00	11/17/2015
A803541	11/18/2016	\$275.00	\$0.00	\$0.00	\$0.00		\$275.00	6/25/2015
A633620/2	5/6/2013	\$100.00	\$0.00	\$0.00	\$0.00		\$100.00	12/2/2010
A595724	4/10/2012	\$100.00	\$0.00	\$0.00	\$0.00		\$100.00	1/7/2010
A810906	9/16/2016	\$50.00	\$0.00	\$0.00	\$0.00		\$50.00	8/24/2015
A765648	3/22/2016	\$315.00	\$0.00	\$0.00	\$0.00		\$315.00	6/11/2014
A722352	4/13/2016	\$31.00	\$0.00	\$0.00	\$0.00		\$31.00	12/11/2013
A650385	5/2/2013	\$100.00	\$0.00	\$0.00	\$0.00		\$100.00	5/11/2011
A477963	5/27/2014	\$345.00	\$0.00	\$0.00	\$0.00		\$345.00	9/12/2013
A646412	9/16/2016	\$750.00	\$0.00	\$0.00	\$0.00		\$750.00	8/6/2015
A676691	5/2/2013	\$50.00	\$0.00	\$0.00	\$0.00		\$50.00	12/19/2011
A664645	5/2/2013	\$105.00	\$0.00	\$0.00	\$0.00		\$105.00	9/7/2011
A780897	3/22/2016	\$25.00	\$0.00	\$0.00	\$0.00		\$25.00	10/18/2014
A747153	4/13/2016	\$265.00	\$0.00	\$0.00	\$0.00		\$265.00	12/11/2013
A798969	4/14/2016	\$375.00	\$0.00	\$0.00	\$0.00		\$375.00	5/9/2015
A798079/62	4/18/2016	\$870.00	\$0.00	\$0.00	\$0.00		\$870.00	4/29/2015
A755148	4/13/2016	\$350.00	\$0.00	\$0.00	\$0.00		\$350.00	3/1/2014
A748037/8	3/22/2016	\$100.00	\$0.00	\$0.00	\$0.00		\$100.00	12/22/2013
A602102	8/31/2012	\$100.00	\$0.00	\$0.00	\$0.00		\$100.00	3/14/2010
A615788/93/94/95/96	5/6/2013	\$50.00	\$0.00	\$0.00	\$0.00		\$50.00	7/3/2010
A528696	5/6/2013	\$435.00	\$0.00	\$0.00	\$0.00		\$435.00	3/8/2011
A636603	5/6/2013	\$330.00	\$0.00	\$0.00	\$0.00		\$330.00	1/7/2011
A000768	8/25/2015	\$5.00	\$0.00	\$0.00	\$0.00		\$5.00	12/5/2011
A844244	12/9/2016	\$240.00	\$0.00	\$0.00	\$0.00		\$240.00	5/25/2016
A752676	4/13/2016	\$31.00	\$0.00	\$0.00	\$0.00		\$31.00	3/18/2014
A713925/7	5/27/2014	\$870.00	\$0.00	\$0.00	\$0.00		\$870.00	1/2/2013
A748500	4/13/2016	\$50.00	\$0.00	\$0.00	\$0.00		\$50.00	12/25/2013
A441178	3/14/2016	\$30.00	\$0.00	\$0.00	\$0.00		\$30.00	10/15/2010
A599562	5/6/2013	\$40.00	\$0.00	\$0.00	\$0.00		\$40.00	2/17/2010
A599131	5/6/2013	\$125.00	\$0.00	\$0.00	\$0.00		\$125.00	2/11/2010
A637512	5/6/2013	\$250.00	\$0.00	\$0.00	\$0.00		\$250.00	1/16/2011
A508053	5/2/2013	\$100.00	\$0.00	\$0.00	\$0.00		\$100.00	10/26/2011
A698109	2/10/2015	\$31.00	\$0.00	\$0.00	\$0.00		\$31.00	10/31/2012
A678595	5/2/2013	\$80.00	\$0.00	\$0.00	\$0.00		\$80.00	1/7/2012
A514471	4/19/2016	\$1,300.00	\$0.00	\$0.00	\$0.00		\$1,300.00	6/13/2010

A656312	5/6/2013	\$50.00	\$0.00	\$0.00	\$0.00		\$50.00	7/2/2011
A560667	5/6/2013	\$70.00	\$0.00	\$0.00	\$0.00		\$70.00	9/23/2010
A668523	5/2/2013	\$100.00	\$50.00	\$0.00	\$50.00	6/19/2013	\$50.00	10/10/2011
A627504	5/6/2013	\$50.00	\$0.00	\$0.00	\$0.00		\$50.00	10/6/2010
A674597	5/2/2013	\$50.00	\$0.00	\$0.00	\$0.00		\$50.00	11/27/2011
A534919	5/6/2013	\$100.00	\$0.00	\$0.00	\$0.00		\$100.00	8/10/2010
A766627	4/19/2016	\$290.00	\$0.00	\$0.00	\$0.00		\$290.00	6/23/2014
A603438	5/2/2013	\$100.00	\$0.00	\$0.00	\$0.00		\$100.00	6/16/2012
A669813	5/6/2013	\$130.00	\$0.00	\$0.00	\$0.00		\$130.00	10/14/2011
A633945	5/2/2013	\$470.00	\$0.00	\$0.00	\$0.00		\$470.00	12/7/2010
A624283	5/6/2013	\$50.00	\$0.00	\$0.00	\$0.00		\$50.00	9/10/2010
A621014	5/6/2013	\$100.00	\$0.00	\$0.00	\$0.00		\$100.00	8/13/2010
A601683	4/19/2016	\$79.00	\$0.00	\$0.00	\$0.00		\$79.00	11/26/2014
A320334	5/27/2014	\$100.00	\$0.00	\$0.00	\$0.00		\$100.00	4/13/2013
A836175	11/18/2016	\$240.00	\$0.00	\$0.00	\$0.00		\$240.00	2/27/2016
A676582	9/16/2015	\$30.00	\$0.00	\$0.00	\$0.00		\$30.00	2/8/2012
A727205	5/27/2014	\$100.00	\$0.00	\$0.00	\$0.00		\$100.00	5/7/2013
A705528	9/16/2015	\$30.00	\$0.00	\$0.00	\$0.00		\$30.00	2/6/2013
A813659/A814038	9/16/2016	\$121.00	\$0.00	\$0.00	\$0.00		\$121.00	9/21/2015
A714297	4/19/2016	\$1,200.00	\$0.00	\$0.00	\$0.00		\$1,200.00	3/26/2014
A647187	12/14/2015	\$25.00	\$0.00	\$0.00	\$0.00		\$25.00	5/10/2011
A785541	10/21/2016	\$240.00	\$0.00	\$0.00	\$0.00		\$240.00	1/7/2016
A743395	5/27/2014	\$100.00	\$0.00	\$0.00	\$0.00		\$100.00	11/4/2013
A784386	4/19/2016	\$365.00	\$0.00	\$0.00	\$0.00		\$365.00	11/20/2014
A582778	9/24/2015	\$60.00	\$0.00	\$0.00	\$0.00		\$60.00	1/1/2014
A568410	5/27/2014	\$240.00	\$0.00	\$0.00	\$0.00		\$240.00	10/11/2013
A508109	8/31/2012	\$440.00	\$0.00	\$0.00	\$0.00		\$440.00	12/29/2009
A600255/A600256	8/31/2012	\$70.00	\$0.00	\$0.00	\$0.00		\$70.00	2/23/2010
A545245/7	2/21/2014	\$330.00	\$0.00	\$0.00	\$0.00		\$330.00	3/11/2013
A433531	9/24/2015	\$700.00	\$0.00	\$0.00	\$0.00		\$700.00	6/9/2010
A814458	9/16/2016	\$30.00	\$0.00	\$0.00	\$0.00		\$30.00	9/25/2015
A711228	5/27/2014	\$31.00	\$0.00	\$0.00	\$0.00		\$31.00	1/30/2013
A681420	4/19/2016	\$465.00	\$0.00	\$0.00	\$0.00		\$465.00	3/24/2013
A812677	9/16/2016	\$31.00	\$0.00	\$0.00	\$0.00		\$31.00	9/29/2015
A716997	9/16/2015	\$10.00	\$0.00	\$0.00	\$0.00		\$10.00	3/4/2014
A790587	4/19/2016	\$50.00	\$0.00	\$0.00	\$0.00		\$50.00	2/9/2015
A809111	6/2/2016	\$300.00	\$0.00	\$0.00	\$0.00		\$300.00	8/13/2015
A838046	10/21/2016	\$265.00	\$0.00	\$0.00	\$0.00		\$265.00	3/18/2016
A830375	1/26/2017	\$50.00	\$0.00	\$0.00	\$0.00		\$50.00	3/3/2016
A762289	4/19/2016	\$390.00	\$0.00	\$0.00	\$0.00		\$390.00	5/20/2014
A696725	5/27/2014	\$56.00	\$0.00	\$0.00	\$0.00		\$56.00	8/23/2012
A733087	5/27/2014	\$555.00	\$0.00	\$0.00	\$0.00		\$555.00	6/30/2013
A651386	12/14/2015	\$25.00	\$0.00	\$0.00	\$0.00		\$25.00	5/31/2011
A785164/65	4/19/2016	\$100.00	\$0.00	\$0.00	\$0.00		\$100.00	10/30/2014
A721121	5/27/2014	\$31.00	\$0.00	\$0.00	\$0.00		\$31.00	3/14/2013
A762212	4/19/2016	\$50.00	\$0.00	\$0.00	\$0.00		\$50.00	5/10/2014
A627961	4/19/2016	\$625.00	\$0.00	\$0.00	\$0.00		\$625.00	1/11/2015
A788592/93	4/19/2016	\$124.00	\$0.00	\$0.00	\$0.00		\$124.00	2/24/2015
A750450	4/19/2016	\$31.00	\$0.00	\$0.00	\$0.00		\$31.00	1/23/2014
A750499	4/19/2016	\$265.00	\$0.00	\$0.00	\$0.00		\$265.00	1/17/2014
A739580	9/22/2015	\$87.00	\$0.00	\$0.00	\$0.00		\$87.00	9/12/2013
A606294	5/27/2014	\$100.00	\$0.00	\$0.00	\$0.00		\$100.00	12/30/2012

A590847	8/31/2012	\$40.00	\$0.00	\$0.00	\$0.00		\$40.00	11/15/2009
A664071	5/27/2014	\$105.00	\$0.00	\$0.00	\$0.00		\$105.00	11/13/2013
A733693	9/16/2015	\$30.00	\$0.00	\$0.00	\$0.00		\$30.00	7/7/2013
A758922	4/19/2016	\$100.00	\$0.00	\$0.00	\$0.00		\$100.00	4/6/2014
A495716	5/2/2013	\$100.00	\$0.00	\$0.00	\$0.00		\$100.00	5/22/2011
A765099	4/13/2016	\$50.00	\$0.00	\$0.00	\$0.00		\$50.00	6/5/2014
A593451	8/31/2012	\$100.00	\$0.00	\$0.00	\$0.00		\$100.00	12/14/2009
A572672	5/2/2013	\$200.00	\$0.00	\$0.00	\$0.00		\$200.00	6/21/2011
A572672	5/6/2013	\$240.00	\$0.00	\$200.00	\$0.00		\$40.00	12/22/2010
A630643	5/6/2013	\$890.00	\$0.00	\$0.00	\$0.00		\$890.00	12/10/2010
A606795	5/27/2014	\$31.00	\$0.00	\$0.00	\$0.00		\$31.00	5/23/2013
731048/9/50/1	5/27/2014	\$100.00	\$0.00	\$0.00	\$0.00		\$100.00	6/8/2013
A697845	9/22/2015	\$115.00	\$0.00	\$0.00	\$0.00		\$115.00	7/8/2012
A839789	1/27/2017	\$31.00	\$0.00	\$0.00	\$0.00		\$31.00	5/4/2016
A742258/62	3/22/2016	\$80.00	\$0.00	\$0.00	\$0.00		\$80.00	5/2/2014
A788968	4/18/2016	\$31.00	\$0.00	\$0.00	\$0.00		\$31.00	3/3/2015
A635192/A715358	12/19/2016	\$340.00	\$0.00	\$0.00	\$0.00		\$340.00	1/15/2013
A703576	9/16/2015	\$30.00	\$0.00	\$0.00	\$0.00		\$30.00	9/5/2012
A424463	3/22/2016	\$200.00	\$0.00	\$0.00	\$0.00		\$200.00	1/10/2014
A574893	5/6/2013	\$226.00	\$0.00	\$0.00	\$0.00		\$226.00	1/6/2011
A367553	8/31/2012	\$100.00	\$0.00	\$0.00	\$0.00		\$100.00	2/22/2010
A688289	5/2/2013	\$100.00	\$0.00	\$0.00	\$0.00		\$100.00	4/7/2012
A629757/601492	5/27/2014	\$125.00	\$0.00	\$0.00	\$0.00		\$125.00	2/9/2012
A528833/688289	5/27/2014	\$316.00	\$0.00	\$0.00	\$0.00		\$316.00	8/21/2013
A778586	3/22/2016	\$46.00	\$0.00	\$0.00	\$0.00		\$46.00	10/10/2014
A785886	4/19/2016	\$165.00	\$0.00	\$0.00	\$0.00		\$165.00	7/23/2015
A795753	4/18/2016	\$100.00	\$0.00	\$0.00	\$0.00		\$100.00	4/1/2015
A587689/A587690	8/31/2012	\$80.00	\$0.00	\$0.00	\$0.00		\$80.00	10/14/2009
A746976/77	4/13/2016	\$100.00	\$0.00	\$0.00	\$0.00		\$100.00	7/6/2014
A658937	8/25/2015	\$25.00	\$0.00	\$0.00	\$0.00		\$25.00	10/11/2011
A727148	3/22/2016	\$100.00	\$0.00	\$0.00	\$0.00		\$100.00	12/21/2014
A647524	5/6/2013	\$290.00	\$0.00	\$0.00	\$0.00		\$290.00	4/16/2011
A652968	8/25/2015	\$25.00	\$0.00	\$0.00	\$0.00		\$25.00	9/6/2011
A718224	5/27/2014	\$31.00	\$0.00	\$0.00	\$0.00		\$31.00	4/9/2013
A733108	4/14/2016	\$425.00	\$0.00	\$0.00	\$0.00		\$425.00	9/3/2014
A666657	9/16/2016	\$199.00	\$0.00	\$0.00	\$0.00		\$199.00	9/27/2015
A772485	4/13/2016	\$223.00	\$0.00	\$0.00	\$0.00		\$223.00	8/18/2014
A596132	5/2/2013	\$50.00	\$0.00	\$0.00	\$0.00		\$50.00	8/4/2011
A514157/604067	5/6/2013	\$460.00	\$0.00	\$0.00	\$0.00		\$460.00	4/6/2010
A681649	5/27/2014	\$50.00	\$0.00	\$0.00	\$0.00		\$50.00	2/9/2012
A752828	4/13/2016	\$50.00	\$0.00	\$0.00	\$0.00		\$50.00	2/6/2014
A704208	4/13/2016	\$30.00	\$0.00	\$0.00	\$0.00		\$30.00	7/6/2014
A723149/50/53-58	4/14/2016	\$350.00	\$0.00	\$0.00	\$0.00		\$350.00	3/31/2013
A839131	9/12/2016	\$31.00	\$0.00	\$0.00	\$0.00		\$31.00	8/11/2016
A820251	9/16/2016	\$62.00	\$0.00	\$0.00	\$0.00		\$62.00	11/13/2015
A797232	9/16/2016	\$31.00	\$0.00	\$0.00	\$0.00		\$31.00	9/8/2015
A766775	9/12/2016	\$100.00	\$0.00	\$0.00	\$0.00		\$100.00	7/1/2014
A650881	4/18/2016	\$175.00	\$0.00	\$0.00	\$0.00		\$175.00	4/1/2015
A718950	5/27/2014	\$100.00	\$0.00	\$0.00	\$0.00		\$100.00	2/19/2013
A768738	4/18/2016	\$800.00	\$0.00	\$0.00	\$0.00		\$800.00	7/16/2015
A589983/A589980	8/31/2012	\$80.00	\$0.00	\$0.00	\$0.00		\$80.00	11/5/2009
A591949	8/31/2012	\$40.00	\$0.00	\$0.00	\$0.00		\$40.00	11/29/2009

A714466/7/8/9/70/1/2	9/22/2015	\$960.00	\$0.00	\$0.00	\$0.00		\$960.00	1/5/2013
A684406/402	5/2/2013	\$100.00	\$0.00	\$0.00	\$0.00		\$100.00	2/24/2012
A675576/642534	5/27/2014	\$112.00	\$0.00	\$0.00	\$0.00		\$112.00	2/15/2012
A564160	5/27/2014	\$550.00	\$0.00	\$0.00	\$0.00		\$550.00	5/31/2012
A740137	5/27/2014	\$285.00	\$0.00	\$0.00	\$0.00		\$285.00	9/19/2013
A753275	9/22/2015	\$100.00	\$0.00	\$0.00	\$0.00		\$100.00	2/15/2014
A593445	8/31/2012	\$85.00	\$0.00	\$0.00	\$0.00		\$85.00	12/14/2009
A620299	9/22/2015	\$1,490.00	\$0.00	\$0.00	\$0.00		\$1,490.00	8/18/2011
A698437	5/2/2013	\$100.00	\$0.00	\$0.00	\$0.00		\$100.00	7/16/2012
A684850	9/16/2015	\$25.00	\$0.00	\$0.00	\$0.00		\$25.00	5/15/2012
A632563	5/2/2013	\$275.00	\$0.00	\$0.00	\$0.00		\$275.00	6/28/2011
A727610	5/27/2014	\$340.00	\$50.00	\$0.00	\$25.00	6/12/2014	\$290.00	5/14/2013
A344018	5/27/2014	\$50.00	\$0.00	\$0.00	\$0.00		\$50.00	11/15/2013
A571945	3/22/2016	\$1,300.00	\$0.00	\$0.00	\$0.00		\$1,300.00	6/19/2010
A590434	5/2/2013	\$40.00	\$0.00	\$0.00	\$0.00		\$40.00	6/29/2011
A721231	5/27/2014	\$31.00	\$0.00	\$0.00	\$0.00		\$31.00	5/7/2013
A723134	9/16/2015	\$30.00	\$0.00	\$0.00	\$0.00		\$30.00	3/31/2013
A782602	3/22/2016	\$31.00	\$0.00	\$0.00	\$0.00		\$31.00	12/9/2014
A411060/A427700	8/31/2012	\$75.00	\$0.00	\$0.00	\$0.00		\$75.00	1/30/2010
A551307	8/31/2012	\$450.00	\$0.00	\$0.00	\$0.00		\$450.00	12/28/2008
A604791	8/31/2012	\$111.00	\$0.00	\$0.00	\$0.00		\$111.00	4/13/2010
A709692	5/2/2013	\$50.00	\$0.00	\$0.00	\$0.00		\$50.00	11/10/2012
A671596	5/2/2013	\$100.00	\$0.00	\$0.00	\$0.00		\$100.00	10/30/2011
A654571	5/2/2013	\$239.00	\$0.00	\$0.00	\$0.00		\$239.00	6/16/2011
A608203	5/6/2013	\$125.00	\$0.00	\$0.00	\$0.00		\$125.00	5/15/2010
A609133	5/6/2013	\$150.00	\$0.00	\$0.00	\$0.00		\$150.00	7/7/2010
A643307	5/6/2013	\$125.00	\$0.00	\$0.00	\$0.00		\$125.00	3/5/2011
A717074	5/27/2014	\$215.00	\$10.00	\$0.00	\$10.00	5/29/2014	\$205.00	2/6/2013
A752349	9/22/2015	\$31.00	\$0.00	\$0.00	\$0.00		\$31.00	4/11/2014
A638999	12/14/2015	\$25.00	\$0.00	\$0.00	\$0.00		\$25.00	5/18/2011
A783866	4/18/2016	\$340.00	\$0.00	\$0.00	\$0.00		\$340.00	5/23/2015
A581964	4/18/2016	\$34.00	\$0.00	\$0.00	\$0.00		\$34.00	6/22/2015
A813795	9/16/2016	\$286.00	\$0.00	\$0.00	\$0.00		\$286.00	9/17/2015
A831648	1/27/2017	\$31.00	\$0.00	\$0.00	\$0.00		\$31.00	3/31/2016
A835657	11/20/2017	\$50.00	\$0.00	\$0.00	\$0.00		\$50.00	10/11/2016
A602988	4/18/2012	\$40.00	\$0.00	\$0.00	\$0.00		\$40.00	3/24/2010
A240079	5/6/2013	\$56.00	\$0.00	\$0.00	\$0.00		\$56.00	12/21/2010
A828859	9/16/2016	\$715.00	\$0.00	\$0.00	\$0.00		\$715.00	12/8/2015
A663165	9/16/2015	\$25.00	\$0.00	\$0.00	\$0.00		\$25.00	1/6/2012
A812496/497/500	2/6/2017	\$150.00	\$0.00	\$0.00	\$0.00		\$150.00	9/13/2015
A765665	3/22/2016	\$275.00	\$0.00	\$0.00	\$0.00		\$275.00	6/11/2014
A695809	5/27/2014	\$100.00	\$0.00	\$0.00	\$0.00		\$100.00	6/23/2012
A400924/477940	5/2/2013	\$175.00	\$0.00	\$0.00	\$0.00		\$175.00	11/7/2012
A758664	4/13/2016	\$73.00	\$0.00	\$0.00	\$0.00		\$73.00	7/12/2014
A702501/2/3/4/5	5/2/2013	\$50.00	\$0.00	\$0.00	\$0.00		\$50.00	8/24/2012
A523704/A539101	1/16/2013	\$8,810.00	\$0.00	\$0.00	\$0.00		\$8,810.00	3/6/2009
A686542	5/2/2013	\$610.00	\$0.00	\$0.00	\$0.00		\$610.00	7/13/2012
A739953	4/13/2016	\$385.00	\$0.00	\$0.00	\$0.00		\$385.00	5/28/2014
A566946	3/14/2016	\$30.00	\$0.00	\$0.00	\$0.00		\$30.00	11/17/2009
A756195	4/13/2016	\$265.00	\$0.00	\$0.00	\$0.00		\$265.00	3/10/2014
A734491	9/16/2015	\$30.00	\$0.00	\$0.00	\$0.00		\$30.00	7/16/2013
A736477	9/16/2015	\$30.00	\$0.00	\$0.00	\$0.00		\$30.00	8/8/2013

A643760/83	4/14/2016	\$216.00	\$0.00	\$0.00	\$0.00		\$216.00	12/11/2013
A806646	9/16/2016	\$300.00	\$0.00	\$0.00	\$0.00		\$300.00	7/29/2015
A650515/6/730142/3	5/27/2014	\$112.00	\$0.00	\$0.00	\$0.00		\$112.00	5/25/2011
A514205	5/2/2013	\$100.00	\$0.00	\$0.00	\$0.00		\$100.00	2/12/2011
A678078	9/16/2015	\$25.00	\$0.00	\$0.00	\$0.00		\$25.00	3/7/2012
A693885	5/2/2013	\$100.00	\$0.00	\$0.00	\$0.00		\$100.00	6/1/2012
A709206	5/27/2014	\$31.00	\$0.00	\$0.00	\$0.00		\$31.00	11/8/2012
A530501	5/27/2014	\$65.00	\$0.00	\$0.00	\$0.00		\$65.00	11/17/2012
A738817	5/27/2014	\$156.00	\$0.00	\$0.00	\$0.00		\$156.00	9/4/2013
A833446/47	1/27/2017	\$62.00	\$0.00	\$0.00	\$0.00		\$62.00	5/17/2016
A637270	5/6/2013	\$50.00	\$0.00	\$0.00	\$0.00		\$50.00	1/14/2011
A606010	5/6/2013	\$50.00	\$0.00	\$0.00	\$0.00		\$50.00	4/26/2010
A727351	2/10/2016	\$50.00	\$0.00	\$0.00	\$0.00		\$50.00	10/22/2013
A656133	8/24/2015	\$25.00	\$0.00	\$0.00	\$0.00		\$25.00	7/15/2011
A516693	5/2/2013	\$150.00	\$0.00	\$0.00	\$0.00		\$150.00	12/21/2011
A732486	5/27/2014	\$50.00	\$0.00	\$0.00	\$0.00		\$50.00	6/24/2013
A772317	4/18/2016	\$485.00	\$0.00	\$0.00	\$0.00		\$485.00	11/25/2014
A794879	4/18/2016	\$113.00	\$0.00	\$0.00	\$0.00		\$113.00	3/22/2015
A741749	5/27/2014	\$31.00	\$0.00	\$0.00	\$0.00		\$31.00	11/8/2013
A690407	9/16/2015	\$30.00	\$0.00	\$0.00	\$0.00		\$30.00	4/30/2012
A675056	9/16/2015	\$30.00	\$0.00	\$0.00	\$0.00		\$30.00	1/5/2012
A714582/1	5/27/2014	\$780.00	\$0.00	\$0.00	\$0.00		\$780.00	1/18/2013
A641079	5/6/2013	\$230.00	\$0.00	\$0.00	\$0.00		\$230.00	2/14/2011
A595439	8/31/2012	\$100.00	\$0.00	\$0.00	\$0.00		\$100.00	1/6/2010
A665954/55/635426	5/2/2013	\$909.00	\$0.00	\$0.00	\$0.00		\$909.00	9/18/2011
A675956	9/16/2015	\$25.00	\$0.00	\$0.00	\$0.00		\$25.00	2/17/2012
A751553	4/13/2016	\$365.00	\$0.00	\$0.00	\$0.00		\$365.00	1/26/2014
A786146	4/18/2016	\$465.00	\$0.00	\$0.00	\$0.00		\$465.00	12/16/2014
A707870	4/18/2016	\$265.00	\$0.00	\$0.00	\$0.00		\$265.00	1/2/2015
A790590/92	4/18/2016	\$600.00	\$0.00	\$0.00	\$0.00		\$600.00	2/9/2015
A8043563	4/18/2016	\$100.00	\$0.00	\$0.00	\$0.00		\$100.00	7/7/2015
A830386	9/16/2016	\$105.00	\$0.00	\$0.00	\$0.00		\$105.00	12/27/2015
A793316	9/16/2016	\$30.00	\$0.00	\$0.00	\$0.00		\$30.00	1/7/2016
A729214	1/26/2017	\$84.00	\$0.00	\$0.00	\$0.00		\$84.00	3/22/2016
A590398	8/31/2012	\$40.00	\$0.00	\$0.00	\$0.00		\$40.00	11/10/2009
A681259/260	5/2/2013	\$100.00	\$0.00	\$0.00	\$0.00		\$100.00	1/29/2012
A696580/582	5/2/2013	\$50.00	\$0.00	\$0.00	\$0.00		\$50.00	6/24/2012
A723152	5/27/2014	\$100.00	\$0.00	\$0.00	\$0.00		\$100.00	4/1/2013
A758208/09/10	4/13/2016	\$427.00	\$0.00	\$0.00	\$0.00		\$427.00	3/27/2014
A780961	9/16/2016	\$330.00	\$0.00	\$0.00	\$0.00		\$330.00	10/19/2015
A837678	12/7/2016	\$325.00	\$0.00	\$0.00	\$0.00		\$325.00	3/17/2016
A840991	1/27/2017	\$31.00	\$0.00	\$0.00	\$0.00		\$31.00	5/6/2016
A599563	5/6/2013	\$40.00	\$0.00	\$0.00	\$0.00		\$40.00	2/17/2010
A732503	5/27/2014	\$255.00	\$0.00	\$0.00	\$0.00		\$255.00	6/24/2013
A687523	8/25/2015	\$875.00	\$0.00	\$0.00	\$0.00		\$875.00	6/20/2012
A687523/24	4/18/2016	\$450.00	\$0.00	\$0.00	\$0.00		\$450.00	11/19/2015
A657766	9/16/2015	\$30.00	\$0.00	\$0.00	\$0.00		\$30.00	10/18/2013
A683908	9/16/2015	\$25.00	\$0.00	\$0.00	\$0.00		\$25.00	3/2/2012
A565168/709270	5/2/2013	\$100.00	\$0.00	\$0.00	\$0.00		\$100.00	11/6/2012
A794227/28	4/18/2016	\$100.00	\$0.00	\$0.00	\$0.00		\$100.00	3/17/2015
A764819	4/14/2016	\$485.00	\$0.00	\$0.00	\$0.00		\$485.00	6/2/2014
A881770	11/20/2017	\$65.00	\$0.00	\$0.00	\$0.00		\$65.00	4/11/2017

A716472	5/27/2014	\$100.00	\$0.00	\$0.00	\$0.00		\$100.00	1/27/2013
A494111	3/14/2016	\$30.00	\$0.00	\$0.00	\$0.00		\$30.00	11/2/2009
A766946	4/13/2016	\$100.00	\$0.00	\$0.00	\$0.00		\$100.00	7/1/2014
A597601	12/19/2016	\$240.00	\$0.00	\$0.00	\$0.00		\$240.00	1/23/2013
A745797	5/27/2014	\$85.00	\$0.00	\$0.00	\$0.00		\$85.00	11/20/2013
A745807	9/22/2015	\$550.00	\$0.00	\$0.00	\$0.00		\$550.00	1/24/2015
A643047	12/14/2015	\$25.00	\$0.00	\$0.00	\$0.00		\$25.00	6/14/2011
A827396/A745205	9/16/2016	\$367.00	\$0.00	\$0.00	\$0.00		\$367.00	11/28/2015
A820301	9/16/2016	\$100.00	\$0.00	\$0.00	\$0.00		\$100.00	11/14/2015
A679588	9/16/2015	\$25.00	\$0.00	\$0.00	\$0.00		\$25.00	3/22/2012
A753741	4/13/2016	\$350.00	\$0.00	\$0.00	\$0.00		\$350.00	2/15/2014
A758948	4/13/2016	\$31.00	\$0.00	\$0.00	\$0.00		\$31.00	4/9/2014
A597509	3/22/2016	\$265.00	\$0.00	\$0.00	\$0.00		\$265.00	2/11/2014
A653987/95/96/97	5/6/2013	\$50.00	\$0.00	\$0.00	\$0.00		\$50.00	6/11/2011
A605816	5/6/2013	\$330.00	\$0.00	\$0.00	\$0.00		\$330.00	4/24/2010
A761697	4/13/2016	\$50.00	\$0.00	\$0.00	\$0.00		\$50.00	5/6/2014
A713928	5/27/2014	\$100.00	\$0.00	\$0.00	\$0.00		\$100.00	1/7/2013
A560044	1/26/2017	\$450.00	\$0.00	\$0.00	\$0.00		\$450.00	1/21/2016
A663524	5/6/2013	\$50.00	\$0.00	\$0.00	\$0.00		\$50.00	8/30/2011
A798193	4/18/2016	\$31.00	\$0.00	\$0.00	\$0.00		\$31.00	5/14/2015
A620009	5/6/2013	\$295.00	\$0.00	\$0.00	\$0.00		\$295.00	8/4/2010
A798710	4/18/2016	\$31.00	\$0.00	\$0.00	\$0.00		\$31.00	6/18/2015
A758897	4/13/2016	\$210.00	\$0.00	\$0.00	\$0.00		\$210.00	4/3/2014
A740394/95	1/27/2017	\$124.00	\$0.00	\$0.00	\$0.00		\$124.00	4/13/2016
A818737	9/16/2016	\$100.00	\$0.00	\$0.00	\$0.00		\$100.00	10/18/2015
A813734/35	9/16/2016	\$75.00	\$0.00	\$0.00	\$0.00		\$75.00	9/17/2015
A818507	9/16/2016	\$30.00	\$0.00	\$0.00	\$0.00		\$30.00	10/15/2015
A722150	9/12/2016	\$300.00	\$0.00	\$0.00	\$0.00		\$300.00	5/17/2013
A784787	9/16/2016	\$700.00	\$0.00	\$0.00	\$0.00		\$700.00	12/9/2015
A802533	4/18/2016	\$100.00	\$0.00	\$0.00	\$0.00		\$100.00	6/15/2015
A693561	12/19/2016	\$440.00	\$0.00	\$0.00	\$0.00		\$440.00	4/18/2013
A614727	5/6/2013	\$125.00	\$0.00	\$0.00	\$0.00		\$125.00	6/27/2010
A701083	5/27/2014	\$31.00	\$0.00	\$0.00	\$0.00		\$31.00	10/17/2012
A698475/6/7/9/81	5/2/2013	\$50.00	\$0.00	\$0.00	\$0.00		\$50.00	7/16/2012
A736131	5/27/2014	\$435.00	\$0.00	\$0.00	\$0.00		\$435.00	8/3/2013
A684597	5/2/2013	\$113.00	\$0.00	\$0.00	\$0.00		\$113.00	2/28/2012
A703873	9/16/2015	\$30.00	\$0.00	\$0.00	\$0.00		\$30.00	9/8/2012
A708777	5/2/2013	\$50.00	\$0.00	\$0.00	\$0.00		\$50.00	11/1/2012
A628960	5/6/2013	\$100.00	\$0.00	\$0.00	\$0.00		\$100.00	10/24/2010
A738446	5/27/2014	\$75.00	\$0.00	\$0.00	\$0.00		\$75.00	8/30/2013
A683870	9/16/2016	\$325.00	\$0.00	\$0.00	\$0.00		\$325.00	8/23/2015
A626490/1	5/6/2013	\$225.00	\$0.00	\$0.00	\$0.00		\$225.00	12/15/2010
A386812	3/22/2016	\$150.00	\$0.00	\$0.00	\$0.00		\$150.00	9/21/2014
A755236/39	4/13/2016	\$1,050.00	\$0.00	\$0.00	\$0.00		\$1,050.00	3/2/2014
A65002/18	7/29/2014	\$60.00	\$0.00	\$0.00	\$0.00		\$60.00	2/12/2013
A797091/92/94	4/19/2016	\$150.00	\$0.00	\$0.00	\$0.00		\$150.00	4/16/2015
A683982/704472	6/10/2013	\$200.00	\$0.00	\$0.00	\$0.00		\$200.00	2/21/2012
A635902	12/19/2016	\$31.00	\$0.00	\$0.00	\$0.00		\$31.00	6/7/2016
A734487	12/19/2016	\$525.00	\$0.00	\$0.00	\$0.00		\$525.00	7/16/2013
A644950/1	7/29/2014	\$50.00	\$0.00	\$0.00	\$0.00		\$50.00	7/6/2011
A700509	6/10/2013	\$100.00	\$0.00	\$0.00	\$0.00		\$100.00	8/3/2012
A766222	4/19/2016	\$30.00	\$0.00	\$0.00	\$0.00		\$30.00	6/18/2014

A741489	7/29/2014	\$31.00	\$0.00	\$0.00	\$0.00		\$31.00	10/30/2013
A524843	8/31/2012	\$170.00	\$0.00	\$0.00	\$0.00		\$170.00	12/7/2009
A720777	7/29/2014	\$100.00	\$0.00	\$0.00	\$0.00		\$100.00	3/30/2013
A703483	7/29/2014	\$120.00	\$0.00	\$0.00	\$0.00		\$120.00	7/18/2013
A570890	8/24/2015	\$25.00	\$0.00	\$0.00	\$0.00		\$25.00	4/5/2011
A803413/14	9/16/2016	\$550.00	\$0.00	\$0.00	\$0.00		\$550.00	6/24/2015
A734947	12/19/2016	\$415.00	\$0.00	\$0.00	\$0.00		\$415.00	7/23/2016
A642309	6/10/2013	\$100.00	\$0.00	\$0.00	\$0.00		\$100.00	5/21/2011
A701199	6/10/2013	\$100.00	\$0.00	\$0.00	\$0.00		\$100.00	8/13/2012
A834261	2/6/2017	\$30.00	\$0.00	\$0.00	\$0.00		\$30.00	3/16/2016
A650705	6/10/2013	\$71.00	\$0.00	\$0.00	\$0.00		\$71.00	6/14/2011
A718647	7/29/2014	\$93.00	\$0.00	\$0.00	\$0.00		\$93.00	4/2/2013
A792132	4/19/2016	\$410.00	\$0.00	\$0.00	\$0.00		\$410.00	2/21/2015
A752154/57	4/19/2016	\$248.00	\$0.00	\$0.00	\$0.00		\$248.00	1/31/2014
A739324	7/29/2014	\$458.00	\$0.00	\$0.00	\$0.00		\$458.00	10/4/2013
A616602/A838934/A619213	10/21/2016	\$280.00	\$0.00	\$0.00	\$0.00		\$280.00	4/11/2016
A458493	6/10/2013	\$100.00	\$0.00	\$0.00	\$0.00		\$100.00	10/18/2010
A667286	8/25/2015	\$25.00	\$0.00	\$0.00	\$0.00		\$25.00	12/16/2011
A734265/66	12/19/2016	\$650.00	\$0.00	\$0.00	\$0.00		\$650.00	7/14/2013
A676572	9/16/2016	\$30.00	\$0.00	\$0.00	\$0.00		\$30.00	9/15/2015
A605834	6/10/2013	\$220.00	\$20.00	\$0.00	\$20.00	6/26/2013	\$200.00	1/31/2011
A754592	4/19/2016	\$151.00	\$0.00	\$0.00	\$0.00		\$151.00	2/24/2012
A711020	6/10/2013	\$425.00	\$0.00	\$0.00	\$0.00		\$425.00	11/28/2012
A767464	4/19/2016	\$31.00	\$0.00	\$0.00	\$0.00		\$31.00	7/25/2014
A632723	6/10/2013	\$730.00	\$0.00	\$0.00	\$0.00		\$730.00	8/7/2012
A788845	4/19/2016	\$31.00	\$0.00	\$0.00	\$0.00		\$31.00	2/25/2015
A730489	7/29/2014	\$50.00	\$0.00	\$0.00	\$0.00		\$50.00	6/14/2013
A772325	4/19/2016	\$275.00	\$0.00	\$0.00	\$0.00		\$275.00	10/22/2014
A670304	9/16/2016	\$50.00	\$0.00	\$0.00	\$0.00		\$50.00	10/5/2015
A592061	8/31/2012	\$90.00	\$0.00	\$0.00	\$0.00		\$90.00	12/1/2009
A692694	9/16/2015	\$25.00	\$0.00	\$0.00	\$0.00		\$25.00	7/31/2012
A689161	9/16/2015	\$25.00	\$0.00	\$0.00	\$0.00		\$25.00	7/3/2012
A601537	8/31/2012	\$40.00	\$0.00	\$0.00	\$0.00		\$40.00	3/9/2010
A664141/2/3/5/6/7	6/10/2013	\$2,665.19	\$0.00	\$0.00	\$0.00		\$2,665.19	9/3/2011
A632951	7/29/2014	\$700.00	\$0.00	\$0.00	\$0.00		\$700.00	1/15/2013
A653567	8/25/2015	\$25.00	\$0.00	\$0.00	\$0.00		\$25.00	9/2/2011
A632951	9/24/2015	\$500.00	\$0.00	\$0.00	\$0.00		\$500.00	1/15/2014
A8589278	4/19/2016	\$1,200.00	\$0.00	\$0.00	\$0.00		\$1,200.00	6/30/2023
A773946	4/19/2016	\$31.00	\$0.00	\$0.00	\$0.00		\$31.00	10/10/2014
A723107	4/19/2016	\$1,200.00	\$0.00	\$0.00	\$0.00		\$1,200.00	12/6/2008
A838490	1/27/2017	\$142.00	\$0.00	\$0.00	\$0.00		\$142.00	3/29/2016
A809162/63/64	9/16/2016	\$200.00	\$0.00	\$0.00	\$0.00		\$200.00	8/18/2015
A638629	6/10/2013	\$100.00	\$0.00	\$0.00	\$0.00		\$100.00	1/26/2011
A778346	4/19/2016	\$31.00	\$0.00	\$0.00	\$0.00		\$31.00	11/6/2014
A590315	1/27/2017	\$100.00	\$0.00	\$0.00	\$0.00		\$100.00	2/22/2016
A795956-60	4/19/2016	\$300.00	\$0.00	\$0.00	\$0.00		\$300.00	4/3/2015
A598377	8/31/2012	\$170.00	\$0.00	\$0.00	\$0.00		\$170.00	2/4/2010
A679092	9/16/2015	\$25.00	\$0.00	\$0.00	\$0.00		\$25.00	3/15/2012
A716461	7/29/2014	\$31.00	\$0.00	\$0.00	\$0.00		\$31.00	3/8/2013
A705452/51	6/10/2013	\$100.00	\$0.00	\$0.00	\$0.00		\$100.00	9/27/2012
A600416/7	6/10/2013	\$158.00	\$0.00	\$0.00	\$0.00		\$158.00	4/9/2010
A583440	4/18/2012	\$50.00	\$0.00	\$0.00	\$0.00		\$50.00	9/7/2009

A642635	6/10/2013	\$410.00	\$0.00	\$0.00	\$0.00		\$410.00	2/25/2011
A776764	4/19/2016	\$100.00	\$0.00	\$0.00	\$0.00		\$100.00	10/17/2014
A722185/7	7/29/2014	\$93.00	\$0.00	\$0.00	\$0.00		\$93.00	5/14/2013
A608341	8/31/2012	\$435.00	\$0.00	\$0.00	\$0.00		\$435.00	6/2/2010
A631180/179/177	6/10/2013	\$420.00	\$0.00	\$0.00	(\$420.00)	7/8/2013	\$420.00	11/4/2010
A695561	6/10/2013	\$35.00	\$0.00	\$0.00	\$0.00		\$35.00	6/15/2012
A760085	4/19/2016	\$50.00	\$0.00	\$0.00	\$0.00		\$50.00	4/17/2014
A669969/71	6/10/2013	\$100.00	\$0.00	\$0.00	\$0.00		\$100.00	10/16/2011
A848169	12/7/2016	\$715.00	\$0.00	\$0.00	\$0.00		\$715.00	7/1/2016
A632102/597254/253	6/10/2013	\$1,027.50	\$0.00	\$0.00	\$0.00		\$1,027.50	8/9/2010
A704774	6/10/2013	\$50.00	\$0.00	\$0.00	\$0.00		\$50.00	9/19/2012
A681245	6/10/2013	\$100.00	\$0.00	\$0.00	\$0.00		\$100.00	1/28/2012
A597262	6/10/2013	\$100.00	\$0.00	\$0.00	\$0.00		\$100.00	4/10/2012
A519156	6/10/2013	\$50.00	\$0.00	\$0.00	\$0.00		\$50.00	9/30/2011
A767250	4/19/2016	\$300.00	\$0.00	\$0.00	\$0.00		\$300.00	7/1/2014
A595260	8/31/2012	\$343.39	\$0.00	\$0.00	\$0.00		\$343.39	1/3/2010
A595260	6/10/2013	\$100.00	\$0.00	\$0.00	\$0.00		\$100.00	9/5/2010
A736646	7/29/2014	\$435.00	\$0.00	\$0.00	\$0.00		\$435.00	8/9/2013
A782587	9/24/2015	\$31.00	\$0.00	\$0.00	\$0.00		\$31.00	12/10/2014
A594059	12/14/2015	\$30.00	\$0.00	\$0.00	\$0.00		\$30.00	5/13/2011
A597732	8/31/2012	\$100.00	\$0.00	\$0.00	\$0.00		\$100.00	5/28/2010
A463571	6/10/2013	\$295.00	\$0.00	\$0.00	\$0.00		\$295.00	2/26/2012
A736643	9/24/2015	\$490.00	\$0.00	\$0.00	\$0.00		\$490.00	11/13/2013
A690581	6/10/2013	\$50.00	\$0.00	\$0.00	\$0.00		\$50.00	5/2/2012
A544508/556488	7/29/2014	\$50.00	\$0.00	\$0.00	\$0.00		\$50.00	9/30/2010
A593187	8/31/2012	\$100.00	\$0.00	\$0.00	\$0.00		\$100.00	12/12/2009
A604511	6/10/2013	\$100.00	\$0.00	\$0.00	\$0.00		\$100.00	10/29/2012
A637453	7/29/2014	\$45.00	\$0.00	\$0.00	\$0.00		\$45.00	2/23/2011
A635227	8/25/2015	\$25.00	\$0.00	\$0.00	\$0.00		\$25.00	9/2/2011
A834501	2/6/2017	\$95.00	\$0.00	\$0.00	\$0.00		\$95.00	2/6/2016
A659031	8/24/2015	\$25.00	\$0.00	\$0.00	\$0.00		\$25.00	8/3/2011
A655744	7/31/2014	\$31.00	\$0.00	\$0.00	\$0.00		\$31.00	1/22/2013
A622377	6/11/2013	\$520.00	\$0.00	\$0.00	\$0.00		\$520.00	8/26/2010
A662343	2/21/2014	\$680.25	\$0.00	\$0.00	\$0.00		\$680.25	8/18/2011
A667728	8/25/2015	\$25.00	\$0.00	\$0.00	\$0.00		\$25.00	10/28/2011
A748548	4/19/2016	\$125.00	\$0.00	\$0.00	\$0.00		\$125.00	12/29/2013
A653900	4/19/2016	\$700.00	\$0.00	\$0.00	\$0.00		\$700.00	10/15/2013
A764452	4/19/2016	\$325.00	\$0.00	\$0.00	\$0.00		\$325.00	5/29/2014
A764901	4/19/2016	\$290.00	\$0.00	\$0.00	\$0.00		\$290.00	6/3/2014
A829284	9/19/2016	\$31.00	\$0.00	\$0.00	\$0.00		\$31.00	2/25/2016
A591322	4/19/2016	\$450.00	\$0.00	\$0.00	\$0.00		\$450.00	1/4/2014
A746784	4/19/2016	\$300.00	\$0.00	\$0.00	\$0.00		\$300.00	12/6/2013
A637286	6/11/2013	\$35.00	\$0.00	\$0.00	\$0.00		\$35.00	1/25/2011
A678491	6/11/2013	\$435.00	\$0.00	\$0.00	\$0.00		\$435.00	1/6/2012
A749896	4/19/2016	\$290.00	\$0.00	\$0.00	\$0.00		\$290.00	1/12/2014
A724473	4/19/2016	\$590.00	\$0.00	\$0.00	\$0.00		\$590.00	3/12/2014
A638024	6/11/2013	\$50.00	\$0.00	\$0.00	\$0.00		\$50.00	1/21/2011
A704088	7/31/2014	\$31.00	\$0.00	\$0.00	\$0.00		\$31.00	9/26/2012
A629700/639521/2/3/4	6/11/2013	\$320.00	\$0.00	\$0.00	\$0.00		\$320.00	1/14/2011
A682222	3/22/2016	\$76.00	\$0.00	\$0.00	\$0.00		\$76.00	11/12/2014
A749735	4/19/2016	\$50.00	\$0.00	\$0.00	\$0.00		\$50.00	1/10/2014
A789974	4/19/2016	\$50.00	\$0.00	\$0.00	\$0.00		\$50.00	2/2/2015

A833501	11/22/2016	\$400.00	\$0.00	\$0.00	\$0.00		\$400.00	1/29/2016
A646636	8/25/2015	\$25.00	\$0.00	\$0.00	\$0.00		\$25.00	7/26/2011
A663558	8/25/2015	\$25.00	\$0.00	\$0.00	\$0.00		\$25.00	11/16/2011
A620466	4/19/2016	\$200.00	\$0.00	\$0.00	\$0.00		\$200.00	11/30/2012
A635762	3/6/2013	\$50.00	\$0.00	\$0.00	\$0.00		\$50.00	12/28/2010
A641918	4/19/2016	\$55.00	\$0.00	\$0.00	\$0.00		\$55.00	9/3/2014
A725735	7/31/2014	\$31.00	\$0.00	\$0.00	\$0.00		\$31.00	6/12/2013
A725768	7/31/2014	\$31.00	\$0.00	\$0.00	\$0.00		\$31.00	6/14/2013
A728112	7/31/2014	\$50.00	\$0.00	\$0.00	\$0.00		\$50.00	7/28/2013
A801708	4/19/2016	\$31.00	\$0.00	\$0.00	\$0.00		\$31.00	7/9/2015
A628962	12/16/2016	\$100.00	\$0.00	\$0.00	\$0.00		\$100.00	12/17/2015
A637781	12/14/2015	\$25.00	\$0.00	\$0.00	\$0.00		\$25.00	5/4/2011
A789763/65	4/19/2016	\$550.00	\$0.00	\$0.00	\$0.00		\$550.00	1/30/2015
A640284	6/11/2013	\$50.00	\$0.00	\$0.00	\$0.00		\$50.00	2/5/2011
A812916/956	2/6/2017	\$350.00	\$0.00	\$0.00	\$0.00		\$350.00	9/5/2018
A702222	9/16/2015	\$30.00	\$0.00	\$0.00	\$0.00		\$30.00	8/15/2012
A692107/A665171	6/11/2013	\$240.00	\$0.00	\$0.00	\$0.00		\$240.00	9/12/2011
A656479	6/11/2013	\$50.00	\$0.00	\$0.00	\$0.00		\$50.00	7/5/2011
A644561	6/11/2013	\$100.00	\$0.00	\$0.00	\$0.00		\$100.00	3/21/2011
A610463	8/31/2012	\$100.00	\$0.00	\$0.00	\$0.00		\$100.00	6/9/2010
A612495	6/11/2013	\$100.00	\$0.00	\$0.00	\$0.00		\$100.00	2/3/2011
A646656/A575232	6/11/2013	\$175.00	\$0.00	\$0.00	\$0.00		\$175.00	4/8/2011
A695214	6/11/2013	\$250.00	\$0.00	\$0.00	\$0.00		\$250.00	6/19/2012
A724863	7/31/2014	\$31.00	\$0.00	\$0.00	\$0.00		\$31.00	5/7/2013
A780626	11/16/2015	\$340.00	\$0.00	\$0.00	\$0.00		\$340.00	11/12/2014
A761114	4/19/2016	\$15.00	\$0.00	\$0.00	\$0.00		\$15.00	2/13/2015
A734240	7/31/2014	\$50.00	\$0.00	\$0.00	\$0.00		\$50.00	12/6/2013
A776087	4/19/2016	\$25.00	\$0.00	\$0.00	\$0.00		\$25.00	9/19/2014
A453498	6/11/2013	\$265.00	\$0.00	\$0.00	\$0.00		\$265.00	5/2/2011
A513776	7/31/2014	\$131.00	\$0.00	\$0.00	\$0.00		\$131.00	8/30/2013
A683291	9/16/2015	\$25.00	\$0.00	\$0.00	\$0.00		\$25.00	5/18/2012
A644258	12/14/2015	\$25.00	\$0.00	\$0.00	\$0.00		\$25.00	6/29/2011
A758337	4/19/2016	\$300.00	\$0.00	\$0.00	\$0.00		\$300.00	3/28/2014
A786358	4/19/2016	\$365.00	\$0.00	\$0.00	\$0.00		\$365.00	12/19/2014
A751647	2/6/2017	\$31.00	\$0.00	\$0.00	\$0.00		\$31.00	9/18/2015
A694890	9/1/2015	\$30.00	\$0.00	\$0.00	\$0.00		\$30.00	6/10/2012
A699695	6/11/2013	\$100.00	\$0.00	\$0.00	\$0.00		\$100.00	7/27/2012
A289568	6/11/2013	\$100.00	\$0.00	\$0.00	\$0.00		\$100.00	4/16/2011
A783597	4/19/2016	\$31.00	\$0.00	\$0.00	\$0.00		\$31.00	11/25/2014
A642267	12/14/2015	\$25.00	\$0.00	\$0.00	\$0.00		\$25.00	6/8/2011
A676261	12/14/2015	\$25.00	\$0.00	\$0.00	\$0.00		\$25.00	2/17/2012
A606180	8/31/2012	\$100.00	\$0.00	\$0.00	\$0.00		\$100.00	4/27/2010
A687348	9/16/2015	\$25.00	\$0.00	\$0.00	\$0.00		\$25.00	4/4/2012
A793852	4/19/2016	\$146.00	\$0.00	\$0.00	\$0.00		\$146.00	3/13/2015
A738140	7/31/2014	\$31.00	\$0.00	\$0.00	\$0.00		\$31.00	9/26/2013
A231561	6/14/2013	\$100.00	\$0.00	\$0.00	\$0.00		\$100.00	3/23/2011
A626036/A626035	6/14/2013	\$1,050.00	\$0.00	\$0.00	\$0.00		\$1,050.00	9/24/2010
A677902/3	6/14/2013	\$100.00	\$0.00	\$0.00	\$0.00		\$100.00	12/31/2011
A797611	4/19/2016	\$100.00	\$0.00	\$0.00	\$0.00		\$100.00	4/24/2015
A762718	4/25/2016	\$101.00	\$0.00	\$0.00	\$0.00		\$101.00	5/15/2014
A598143	6/2/2016	\$275.00	\$0.00	\$0.00	\$0.00		\$275.00	7/22/2015
A822560	9/16/2016	\$61.00	\$0.00	\$0.00	\$0.00		\$61.00	11/19/2015

A832302	1/27/2017	\$66.00	\$0.00	\$0.00	\$0.00		\$66.00	1/16/2016
A797611	2/6/2017	\$20.00	\$0.00	\$0.00	\$0.00		\$20.00	8/12/2016
A745926	7/31/2014	\$31.00	\$0.00	\$0.00	\$0.00		\$31.00	1/7/2014
A804668/70/A790984	9/16/2016	\$1,015.00	\$0.00	\$0.00	\$0.00		\$1,015.00	7/10/2015
A609090	6/14/2013	\$100.00	\$0.00	\$0.00	\$0.00		\$100.00	9/16/2010
A493913/4	4/29/2014	\$50.00	\$0.00	\$0.00	\$0.00		\$50.00	10/4/2011
A785258	8/19/2016	\$31.00	\$0.00	\$0.00	\$0.00		\$31.00	1/14/2015
A829797/830215/833411	1/27/2017	\$181.00	\$0.00	\$0.00	\$0.00		\$181.00	12/22/2015
A447988	6/14/2013	\$150.00	\$0.00	\$0.00	\$0.00		\$150.00	3/19/2012
A736323	8/25/2014	\$100.00	\$0.00	\$0.00	\$0.00		\$100.00	8/6/2013
A759594	8/19/2016	\$31.00	\$0.00	\$0.00	\$0.00		\$31.00	6/17/2014
A751600	8/25/2014	\$100.00	\$0.00	\$0.00	\$0.00		\$100.00	1/27/2014
A829042	9/16/2016	\$167.45	\$0.00	\$0.00	\$0.00		\$167.45	12/11/2015
A789942	12/9/2016	\$100.00	\$0.00	\$0.00	\$0.00		\$100.00	2/10/2016
A674385	6/14/2013	\$50.00	\$0.00	\$0.00	\$0.00		\$50.00	1/26/2010
A635988	6/14/2013	\$100.00	\$0.00	\$0.00	\$0.00		\$100.00	12/31/2010
A603988	8/31/2012	\$640.00	\$0.00	\$0.00	\$0.00		\$640.00	5/22/2010
A605927	6/14/2013	\$100.00	\$0.00	\$0.00	\$0.00		\$100.00	3/23/2011
A666792	6/14/2013	\$175.00	\$0.00	\$0.00	\$0.00		\$175.00	10/7/2011
A710889/91	6/14/2013	\$100.00	\$0.00	\$0.00	\$0.00		\$100.00	11/27/2012
A705565	7/31/2014	\$31.00	\$0.00	\$0.00	\$0.00		\$31.00	11/29/2012
A731137	8/25/2014	\$90.00	\$0.00	\$0.00	\$0.00		\$90.00	7/25/2013
A732861	9/16/2015	\$30.00	\$0.00	\$0.00	\$0.00		\$30.00	6/27/2013
A780654	8/19/2016	\$100.00	\$0.00	\$0.00	\$0.00		\$100.00	10/20/2014
A705722	9/16/2016	\$500.00	\$0.00	\$0.00	\$0.00		\$500.00	3/8/2013
A723801	4/19/2016	\$515.00	\$0.00	\$0.00	\$0.00		\$515.00	9/9/2014
A704949	11/10/2016	\$80.00	\$0.00	\$0.00	\$0.00		\$80.00	8/17/2014
A797722	4/25/2016	\$31.00	\$0.00	\$0.00	\$0.00		\$31.00	6/5/2015
A712598/600	6/14/2013	\$450.00	\$0.00	\$0.00	\$0.00		\$450.00	12/15/2012
A620696/95/94	8/31/2012	\$40.00	\$0.00	\$0.00	\$0.00		\$40.00	8/11/2010
A753862	4/19/2016	\$275.00	\$0.00	\$0.00	\$0.00		\$275.00	4/10/2015
A701194/5/6/7/8	6/14/2013	\$50.00	\$0.00	\$0.00	\$0.00		\$50.00	8/10/2012
A589775/A589776	8/31/2012	\$210.00	\$0.00	\$0.00	\$0.00		\$210.00	11/4/2009
A656334	6/14/2013	\$50.00	\$0.00	\$0.00	\$0.00		\$50.00	7/3/2011
A728110	8/25/2014	\$100.00	\$0.00	\$0.00	\$0.00		\$100.00	8/12/2013
A749612	8/25/2014	\$275.00	\$0.00	\$0.00	\$0.00		\$275.00	1/9/2014
A746022	8/25/2014	\$126.00	\$0.00	\$0.00	\$0.00		\$126.00	11/30/2013
A795966/782207	4/19/2016	\$880.00	\$0.00	\$0.00	\$0.00		\$880.00	4/14/2015
A714973	7/31/2014	\$31.00	\$0.00	\$0.00	\$0.00		\$31.00	2/28/2013
A786576	8/19/2016	\$32.00	\$0.00	\$0.00	\$0.00		\$32.00	12/24/2014
A651016	8/24/2015	\$25.00	\$25.00	\$0.00	\$25.00	9/10/2015	\$0.00	8/24/2011
A546477	4/25/2016	\$1,300.00	\$0.00	\$0.00	\$0.00		\$1,300.00	8/21/2010
A643729	6/14/2013	\$40.00	\$0.00	\$0.00	\$0.00		\$40.00	3/10/2011
A382046	8/31/2012	\$100.00	\$0.00	\$0.00	\$0.00		\$100.00	7/25/2010
A655826	8/25/2015	\$25.00	\$0.00	\$0.00	\$0.00		\$25.00	9/21/2011
A685368	6/14/2013	\$130.00	\$0.00	\$0.00	\$0.00		\$130.00	3/6/2012
A777560/A668627	8/22/2016	\$162.00	\$0.00	\$0.00	\$0.00		\$162.00	9/28/2014
A849734	11/20/2017	\$240.00	\$0.00	\$0.00	\$0.00		\$240.00	7/8/2016
A813383/84	1/27/2017	\$780.00	\$0.00	\$0.00	\$0.00		\$780.00	10/17/2015
A590457	6/14/2013	\$640.00	\$0.00	\$0.00	\$0.00		\$640.00	1/11/2011
A494288	9/16/2016	\$30.00	\$0.00	\$0.00	\$0.00		\$30.00	8/19/2015
A720596	7/31/2014	\$31.00	\$0.00	\$0.00	\$0.00		\$31.00	3/14/2013

A757375	4/25/2016	\$152.00	\$0.00	\$0.00	\$0.00		\$152.00	3/19/2014
A783496	8/19/2016	\$31.00	\$0.00	\$0.00	\$0.00		\$31.00	12/18/2014
A823338	1/27/2017	\$340.00	\$0.00	\$0.00	\$0.00		\$340.00	11/21/2015
A801364	6/2/2016	\$31.00	\$0.00	\$0.00	\$0.00		\$31.00	7/2/2015
A433621	8/31/2012	\$50.00	\$0.00	\$0.00	\$0.00		\$50.00	8/22/2010
A609056/A762240	8/22/2016	\$231.40	\$0.00	\$0.00	\$0.00		\$231.40	5/11/2014
A512145/415168	6/14/2013	\$100.00	\$0.00	\$0.00	\$0.00		\$100.00	10/6/2012
A668790/A694855	8/22/2016	\$186.00	\$0.00	\$0.00	\$0.00		\$186.00	5/1/2014
A765864	8/19/2016	\$30.00	\$0.00	\$0.00	\$0.00		\$30.00	1/29/2015
A682315	8/25/2014	\$240.00	\$0.00	\$0.00	\$0.00		\$240.00	1/31/2013
A647801	8/24/2015	\$25.00	\$0.00	\$0.00	\$0.00		\$25.00	8/3/2011
A806445/46	9/16/2016	\$62.00	\$0.00	\$0.00	\$0.00		\$62.00	8/25/2015
A713182/3	6/14/2013	\$221.00	\$0.00	\$0.00	\$0.00		\$221.00	12/20/2012
A636130	6/14/2013	\$510.00	\$0.00	\$0.00	\$0.00		\$510.00	2/23/2011
A663366	6/14/2013	\$50.00	\$0.00	\$0.00	\$0.00		\$50.00	8/27/2011
A164730	8/31/2012	\$108.00	\$0.00	\$0.00	\$0.00		\$108.00	11/24/2009
A741993/94	11/18/2016	\$530.00	\$0.00	\$0.00	\$0.00		\$530.00	3/6/2015
A710600/1	7/31/2014	\$62.00	\$0.00	\$0.00	\$0.00		\$62.00	1/22/2013
A710600/1	7/31/2014	\$62.00	\$0.00	\$0.00	\$0.00		\$62.00	1/22/2013
A736240	8/25/2014	\$143.00	\$0.00	\$0.00	\$0.00		\$143.00	8/5/2013
A649253	6/14/2013	\$375.00	\$0.00	\$0.00	\$0.00		\$375.00	5/3/2011
A715323/21	6/14/2013	\$335.00	\$0.00	\$0.00	\$0.00		\$335.00	1/17/2013
A592330	8/22/2016	\$165.00	\$0.00	\$0.00	\$0.00		\$165.00	4/22/2014
A814357	1/27/2017	\$240.00	\$0.00	\$0.00	\$0.00		\$240.00	9/24/2015
A654490	9/16/2015	\$25.00	\$0.00	\$0.00	\$0.00		\$25.00	1/10/2012
A637206/8/9	6/14/2013	\$150.00	\$0.00	\$0.00	\$0.00		\$150.00	1/13/2011
A723464	8/25/2014	\$100.00	\$0.00	\$0.00	\$0.00		\$100.00	4/3/2013
A634893	12/14/2015	\$25.00	\$0.00	\$0.00	\$0.00		\$25.00	6/15/2011
A737538	8/19/2016	\$31.00	\$0.00	\$0.00	\$0.00		\$31.00	9/17/2013
A591484	8/31/2012	\$40.00	\$0.00	\$0.00	\$0.00		\$40.00	11/21/2009
A693283	6/14/2013	\$50.00	\$0.00	\$0.00	\$0.00		\$50.00	5/27/2012
A635482	6/14/2013	\$505.00	\$0.00	\$0.00	\$0.00		\$505.00	12/22/2010
A417466	6/14/2013	\$100.00	\$0.00	\$0.00	\$0.00		\$100.00	6/23/2011
A686133/686454	6/14/2013	\$150.00	\$0.00	\$0.00	\$0.00		\$150.00	3/17/2012
A718233	8/25/2014	\$83.00	\$0.00	\$0.00	\$0.00		\$83.00	2/13/2013
A660461	8/25/2014	\$80.00	\$0.00	\$0.00	\$0.00		\$80.00	6/8/2013
A675098	8/25/2015	\$30.00	\$0.00	\$0.00	\$0.00		\$30.00	11/30/2011
A692692	9/16/2015	\$25.00	\$0.00	\$0.00	\$0.00		\$25.00	7/27/2012
A701480	9/16/2015	\$25.00	\$0.00	\$0.00	\$0.00		\$25.00	8/21/2012
A672704	9/16/2015	\$25.00	\$0.00	\$0.00	\$0.00		\$25.00	1/26/2012
A746752	9/16/2015	\$20.00	\$0.00	\$0.00	\$0.00		\$20.00	12/5/2013
A728339	9/16/2015	\$25.00	\$0.00	\$0.00	\$0.00		\$25.00	5/14/2013
A812174/5	4/19/2016	\$1,350.00	\$0.00	\$0.00	\$0.00		\$1,350.00	9/2/2015
A799991	4/19/2016	\$435.00	\$0.00	\$0.00	\$0.00		\$435.00	5/20/2015
A741304	4/25/2016	\$135.00	\$0.00	\$0.00	\$0.00		\$135.00	7/11/2014
A606305	4/25/2016	\$167.00	\$0.00	\$0.00	\$0.00		\$167.00	9/14/2014
A885145	12/26/2017	\$203.00	\$0.00	\$0.00	\$0.00		\$203.00	5/13/2017
A633089	3/14/2016	\$30.00	\$0.00	\$0.00	\$0.00		\$30.00	11/27/2010
A689544/5/6	6/14/2013	\$150.00	\$0.00	\$0.00	\$0.00		\$150.00	4/21/2012
A847070	3/15/2017	\$30.00	\$0.00	\$0.00	\$0.00		\$30.00	6/20/2016
A687220	4/29/2014	\$700.00	\$0.00	\$0.00	\$0.00		\$700.00	3/29/2013
A757316	4/25/2016	\$50.00	\$0.00	\$0.00	\$0.00		\$50.00	3/17/2014

A753288	8/22/2016	\$65.00	\$0.00	\$0.00	\$0.00	\$65.00	4/27/2014
A628581	6/14/2013	\$50.00	\$0.00	\$0.00	\$0.00	\$50.00	10/16/2010
A203213	8/31/2012	\$75.00	\$0.00	\$0.00	\$0.00	\$75.00	1/26/2010
A631277	6/14/2013	\$75.00	\$0.00	\$0.00	\$0.00	\$75.00	11/5/2010
A628571	6/14/2013	\$50.00	\$0.00	\$0.00	\$0.00	\$50.00	10/15/2010
A741610	8/25/2014	\$65.00	\$0.00	\$0.00	\$0.00	\$65.00	10/5/2013
A750864	4/19/2016	\$435.00	\$0.00	\$0.00	\$0.00	\$435.00	1/21/2014
A759694	8/19/2016	\$30.00	\$0.00	\$0.00	\$0.00	\$30.00	4/12/2014
A617397	6/14/2013	\$138.00	\$0.00	\$0.00	\$0.00	\$138.00	1/5/2011
A618445	6/14/2013	\$100.00	\$0.00	\$0.00	\$0.00	\$100.00	11/14/2010
A732286/7	7/31/2014	\$62.00	\$0.00	\$0.00	\$0.00	\$62.00	7/9/2013
A712912	9/16/2015	\$30.00	\$0.00	\$0.00	\$0.00	\$30.00	12/19/2012
A766981/2	4/19/2016	\$62.00	\$0.00	\$0.00	\$0.00	\$62.00	8/8/2014
A643616	12/14/2015	\$25.00	\$0.00	\$0.00	\$0.00	\$25.00	6/22/2011
A759518	8/19/2016	\$31.00	\$0.00	\$0.00	\$0.00	\$31.00	6/17/2014
A638320	3/14/2016	\$30.00	\$0.00	\$0.00	\$0.00	\$30.00	1/24/2011
A702823/A601790-PHAN	12/19/2016	\$1,130.00	\$0.00	\$0.00	\$0.00	\$1,130.00	3/20/2013
A774608/09	4/25/2016	\$186.00	\$0.00	\$0.00	\$0.00	\$186.00	9/5/2014
A574061	6/14/2013	\$50.00	\$0.00	\$0.00	\$0.00	\$50.00	11/26/2011
A744609/8	7/31/2014	\$62.00	\$0.00	\$0.00	\$0.00	\$62.00	11/22/2013
A708090	9/16/2015	\$30.00	\$0.00	\$0.00	\$0.00	\$30.00	10/24/2012
A796080	11/16/2015	\$30.00	\$0.00	\$0.00	\$0.00	\$30.00	4/6/2015
A760312	12/9/2016	\$101.00	\$0.00	\$0.00	\$0.00	\$101.00	1/28/2016
A750082	9/16/2016	\$10.00	\$0.00	\$0.00	\$0.00	\$10.00	3/5/2015
A580145	8/31/2012	\$165.00	\$0.00	\$0.00	\$0.00	\$165.00	11/20/2009
A781293/94/95	11/16/2015	\$720.00	\$0.00	\$0.00	\$0.00	\$720.00	10/23/2014
A753864	4/25/2016	\$31.00	\$0.00	\$0.00	\$0.00	\$31.00	4/9/2014
A720320	7/31/2014	\$31.00	\$0.00	\$0.00	\$0.00	\$31.00	3/13/2013
A501967	3/14/2016	\$30.00	\$0.00	\$0.00	\$0.00	\$30.00	9/10/2010
A612934	6/14/2013	\$60.00	\$0.00	\$0.00	\$0.00	\$60.00	11/8/2011
A647219	7/31/2014	\$31.00	\$0.00	\$0.00	\$0.00	\$31.00	3/26/2013
A796119/20	4/19/2016	\$22.00	\$0.00	\$0.00	\$0.00	\$22.00	5/22/2015
A681521	8/25/2014	\$35.00	\$0.00	\$0.00	\$0.00	\$35.00	5/28/2013
A799243	11/16/2015	\$30.00	\$0.00	\$0.00	\$0.00	\$30.00	5/12/2015
A529339	6/14/2013	\$435.00	\$0.00	\$0.00	\$0.00	\$435.00	12/1/2012
A760602	8/22/2016	\$96.00	\$0.00	\$0.00	\$0.00	\$96.00	4/23/2014
A797031	4/19/2016	\$31.00	\$0.00	\$0.00	\$0.00	\$31.00	7/2/2015
A821796	1/27/2017	\$31.00	\$0.00	\$0.00	\$0.00	\$31.00	1/13/2016
A582487	8/25/2015	\$25.00	\$0.00	\$0.00	\$0.00	\$25.00	11/8/2011
A709928/9	7/31/2014	\$62.00	\$0.00	\$0.00	\$0.00	\$62.00	1/15/2013
A586118	8/31/2012	\$100.00	\$0.00	\$0.00	\$0.00	\$100.00	11/30/2009
A683183/5	7/31/2014	\$50.00	\$0.00	\$0.00	\$0.00	\$50.00	4/27/2012
A744633	8/25/2014	\$180.00	\$0.00	\$0.00	\$0.00	\$180.00	1/16/2014
A719427	8/25/2014	\$450.00	\$0.00	\$0.00	\$0.00	\$450.00	2/23/2013
A664477	7/31/2014	\$31.00	\$0.00	\$0.00	\$0.00	\$31.00	4/18/2013
A528684	8/22/2016	\$240.00	\$0.00	\$0.00	\$0.00	\$240.00	10/1/2014
A803684/A821441/42	10/26/2016	\$1,110.00	\$0.00	\$0.00	\$0.00	\$1,110.00	11/8/2015
A738641	8/25/2014	\$100.00	\$0.00	\$0.00	\$0.00	\$100.00	9/2/2013
A677970/1	6/14/2013	\$300.00	\$0.00	\$0.00	\$0.00	\$300.00	1/1/2012
A643766/5	6/14/2013	\$160.00	\$0.00	\$0.00	\$0.00	\$160.00	2/16/2012
A545071	8/22/2016	\$100.00	\$0.00	\$0.00	\$0.00	\$100.00	5/13/2014
A734150	7/31/2014	\$31.00	\$0.00	\$0.00	\$0.00	\$31.00	8/13/2013

A519197	8/25/2014	\$1,200.00	\$0.00	\$0.00	\$0.00		\$1,200.00	2/26/2012
A526762	9/16/2016	\$615.00	\$0.00	\$0.00	\$0.00		\$615.00	8/15/2015
A761957	8/19/2016	\$100.00	\$0.00	\$0.00	\$0.00		\$100.00	5/16/2014
A664988	6/14/2013	\$100.00	\$0.00	\$0.00	\$0.00		\$100.00	9/9/2011
A592556	8/31/2012	\$120.00	\$0.00	\$0.00	\$0.00		\$120.00	12/6/2009
A676514/5	6/14/2013	\$335.00	\$0.00	\$0.00	\$0.00		\$335.00	12/13/2011
A657864	6/14/2013	\$105.00	\$0.00	\$0.00	\$0.00		\$105.00	11/26/2012
A759042	8/22/2016	\$275.00	\$0.00	\$0.00	\$0.00		\$275.00	4/5/2014
A815870	9/16/2016	\$31.00	\$0.00	\$0.00	\$0.00		\$31.00	11/3/2015
A796255	9/16/2016	\$25.00	\$0.00	\$0.00	\$0.00		\$25.00	8/28/2015
A849090	1/27/2017	\$440.00	\$0.00	\$0.00	\$0.00		\$440.00	7/6/2016
A687265	6/14/2013	\$100.00	\$0.00	\$0.00	\$0.00		\$100.00	5/27/2012
A680897	6/14/2013	\$225.00	\$0.00	\$0.00	\$0.00		\$225.00	1/27/2012
A602084	6/14/2013	\$170.00	\$0.00	\$0.00	\$0.00		\$170.00	2/6/2011
A670312	11/16/2015	\$60.00	\$30.00	\$0.00	\$30.00	2/18/2016	\$30.00	10/18/2011
A697650/740556	7/31/2014	\$61.00	\$0.00	\$0.00	\$0.00		\$61.00	7/6/2012
A836976	1/27/2017	\$100.00	\$0.00	\$0.00	\$0.00		\$100.00	3/11/2016
A720390	8/25/2014	\$100.00	\$0.00	\$0.00	\$0.00		\$100.00	3/6/2013
A625590	6/14/2013	\$100.00	\$0.00	\$0.00	\$0.00		\$100.00	9/23/2010
A618067	8/31/2012	\$390.00	\$0.00	\$0.00	\$0.00		\$390.00	7/19/2010
A652728	8/25/2015	\$25.00	\$0.00	\$0.00	\$0.00		\$25.00	9/9/2011
A622731	3/14/2016	\$30.00	\$0.00	\$0.00	\$0.00		\$30.00	8/29/2010
A705095	8/25/2014	\$100.00	\$0.00	\$0.00	\$0.00		\$100.00	6/14/2013
A363853	8/19/2016	\$50.00	\$0.00	\$0.00	\$0.00		\$50.00	2/5/2015
A797573	4/19/2016	\$1,600.00	\$0.00	\$0.00	\$0.00		\$1,600.00	7/14/2015
A646287	6/14/2013	\$100.00	\$0.00	\$0.00	\$0.00		\$100.00	11/21/2012
A678009	10/23/2013	\$100.00	\$0.00	\$0.00	\$0.00		\$100.00	1/2/2012
A747208	4/25/2016	\$486.00	\$0.00	\$0.00	\$0.00		\$486.00	12/12/2013
A801735	4/25/2016	\$50.00	\$0.00	\$0.00	\$0.00		\$50.00	6/5/2015
A841625	1/27/2017	\$50.00	\$0.00	\$0.00	\$0.00		\$50.00	5/3/2016
A721659	8/25/2014	\$50.00	\$0.00	\$0.00	\$0.00		\$50.00	5/15/2013
A616725	8/31/2012	\$80.00	\$0.00	\$0.00	\$0.00		\$80.00	7/9/2010
A615534	6/14/2013	\$285.50	\$0.00	\$0.00	\$0.00		\$285.50	7/1/2010
A759568-71	4/25/2016	\$1,660.00	\$0.00	\$0.00	\$0.00		\$1,660.00	4/11/2014
A745327	4/29/2014	\$31.00	\$0.00	\$0.00	\$0.00		\$31.00	12/20/2013
A631768	6/14/2013	\$310.00	\$0.00	\$0.00	\$0.00		\$310.00	11/10/2010
A793070	4/19/2016	\$120.00	\$0.00	\$0.00	\$0.00		\$120.00	3/24/2015
A685068/9	7/31/2014	\$50.00	\$0.00	\$0.00	\$0.00		\$50.00	3/14/2012
A790730	4/19/2016	\$450.00	\$0.00	\$0.00	\$0.00		\$450.00	2/10/2015
A738151	8/25/2014	\$50.00	\$0.00	\$0.00	\$0.00		\$50.00	8/27/2013
A755162	4/25/2016	\$168.00	\$0.00	\$0.00	\$0.00		\$168.00	3/1/2014
A426517	8/25/2014	\$100.00	\$0.00	\$0.00	\$0.00		\$100.00	2/2/2014
A787684/5	4/19/2016	\$62.00	\$0.00	\$0.00	\$0.00		\$62.00	2/11/2015
A833503	2/6/2017	\$30.00	\$0.00	\$0.00	\$0.00		\$30.00	1/30/2016
A679427	2/10/2015	\$56.00	\$0.00	\$0.00	\$0.00		\$56.00	6/20/2012
A532693	8/31/2012	\$105.00	\$0.00	\$0.00	\$0.00		\$105.00	8/10/2010
A841082	2/6/2017	\$202.00	\$0.00	\$0.00	\$0.00		\$202.00	4/26/2016
A632208	3/14/2016	\$30.00	\$0.00	\$0.00	\$0.00		\$30.00	11/16/2010
A785365	4/19/2016	\$400.00	\$0.00	\$0.00	\$0.00		\$400.00	12/4/2014
A780644	3/17/2017	\$800.00	\$0.00	\$0.00	\$0.00		\$800.00	12/31/2015
A633933	2/10/2015	\$50.00	\$0.00	\$0.00	\$0.00		\$50.00	9/24/2013
A650568	8/24/2015	\$25.00	\$0.00	\$0.00	\$0.00		\$25.00	8/19/2011

A787741	4/20/2016	\$415.00	\$0.00	\$0.00	\$0.00		\$415.00	4/11/2015
A847873	12/16/2016	\$31.00	\$0.00	\$0.00	\$0.00		\$31.00	10/26/2016
A813495/96/97	12/16/2016	\$1,350.00	\$0.00	\$0.00	\$0.00		\$1,350.00	9/15/2015
A615847	8/31/2012	\$45.00	\$0.00	\$0.00	\$0.00		\$45.00	7/4/2010
A652469	8/25/2015	\$25.00	\$0.00	\$0.00	\$0.00		\$25.00	11/2/2011
A733273	2/6/2017	\$290.00	\$0.00	\$0.00	\$0.00		\$290.00	7/2/2013
A652634	7/1/2013	\$100.00	\$0.00	\$0.00	\$0.00		\$100.00	5/31/2011
A844057/58/59	12/16/2016	\$870.00	\$0.00	\$0.00	\$0.00		\$870.00	5/23/2016
A793918	5/23/2016	\$505.00	\$0.00	\$0.00	\$0.00		\$505.00	3/13/2015
A731243	5/19/2016	\$490.00	\$0.00	\$0.00	\$0.00		\$490.00	6/11/2013
A682323/4/5/8	7/1/2013	\$70.00	\$0.00	\$0.00	\$0.00		\$70.00	2/7/2012
A683963	7/1/2013	\$100.00	\$0.00	\$0.00	\$0.00		\$100.00	2/21/2012
A657335	11/21/2016	\$100.00	\$0.00	\$0.00	\$0.00		\$100.00	10/10/2015
A660945	8/25/2015	\$25.00	\$0.00	\$0.00	\$0.00		\$25.00	10/12/2011
A619782	9/17/2012	\$85.00	\$0.00	\$0.00	\$0.00		\$85.00	8/3/2010
A665999	7/1/2013	\$165.00	\$0.00	\$0.00	\$0.00		\$165.00	9/19/2011
A710405/4	7/1/2013	\$100.00	\$0.00	\$0.00	\$0.00		\$100.00	11/17/2012
A743492	10/8/2014	\$100.00	\$0.00	\$0.00	\$0.00		\$100.00	10/27/2013
A738789	10/8/2014	\$350.00	\$0.00	\$0.00	\$0.00		\$350.00	9/4/2013
A745205	10/9/2014	\$146.00	\$0.00	\$0.00	\$0.00		\$146.00	11/14/2013
A751381/3	10/9/2014	\$50.00	\$0.00	\$0.00	\$0.00		\$50.00	1/24/2014
A596598	10/9/2014	\$1,200.00	\$0.00	\$0.00	\$0.00		\$1,200.00	3/18/2011
A736018	10/9/2014	\$31.00	\$0.00	\$0.00	\$0.00		\$31.00	9/4/2013
A647288	9/16/2015	\$25.00	\$0.00	\$0.00	\$0.00		\$25.00	1/13/2012
A698156	9/16/2015	\$25.00	\$25.00	\$0.00	\$25.00	9/21/2015	\$0.00	7/24/2012
A721045	5/19/2016	\$535.00	\$0.00	\$0.00	\$0.00		\$535.00	3/12/2013
A685521	6/2/2016	\$485.00	\$0.00	\$0.00	\$0.00		\$485.00	3/8/2015
A729399/A729346	11/18/2016	\$165.00	\$0.00	\$0.00	\$0.00		\$165.00	12/23/2015
A617072	9/17/2012	\$50.00	\$0.00	\$0.00	\$0.00		\$50.00	7/12/2010
A696632	7/1/2013	\$100.00	\$0.00	\$0.00	\$0.00		\$100.00	6/26/2012
A626849	7/1/2013	\$40.00	\$0.00	\$0.00	\$0.00		\$40.00	12/29/2010
A599347	9/17/2012	\$100.00	\$0.00	\$0.00	\$0.00		\$100.00	8/14/2010
A629653	7/1/2013	\$50.00	\$0.00	\$0.00	\$0.00		\$50.00	10/23/2010
A619204	9/17/2012	\$65.00	\$0.00	\$0.00	\$0.00		\$65.00	7/30/2010
A534285	9/17/2012	\$50.00	\$0.00	\$0.00	\$0.00		\$50.00	8/16/2010
A810411	10/20/2016	\$300.00	\$0.00	\$0.00	\$0.00		\$300.00	8/19/2015
A642934	3/14/2016	\$30.00	\$0.00	\$0.00	\$0.00		\$30.00	3/20/2011
A785007/08	6/2/2016	\$100.00	\$0.00	\$0.00	\$0.00		\$100.00	12/1/2014
A699386	10/9/2014	\$31.00	\$0.00	\$0.00	\$0.00		\$31.00	9/26/2012
A782112	6/2/2016	\$265.00	\$0.00	\$0.00	\$0.00		\$265.00	10/29/2012
A830969	2/16/2017	\$30.00	\$0.00	\$0.00	\$0.00		\$30.00	1/5/2016
A634759	2/16/2017	\$800.00	\$0.00	\$0.00	\$0.00		\$800.00	10/31/2015
A754578	6/2/2016	\$290.00	\$0.00	\$0.00	\$0.00		\$290.00	2/25/2014
A779556	5/19/2016	\$450.00	\$0.00	\$0.00	\$0.00		\$450.00	10/10/2014
A726294	10/9/2014	\$31.00	\$0.00	\$0.00	\$0.00		\$31.00	5/8/2013
A445164/98/99/500	5/19/2016	\$196.00	\$0.00	\$0.00	\$0.00		\$196.00	10/4/2014
A774599	6/2/2016	\$31.00	\$0.00	\$0.00	\$0.00		\$31.00	10/10/2014
A780025	6/2/2016	\$275.00	\$0.00	\$0.00	\$0.00		\$275.00	3/10/2015
A800158	5/31/2016	\$265.00	\$0.00	\$0.00	\$0.00		\$265.00	5/22/2015
A630627	7/1/2013	\$100.00	\$0.00	\$0.00	\$0.00		\$100.00	10/30/2010
A733652	10/8/2014	\$100.00	\$0.00	\$0.00	\$0.00		\$100.00	7/6/2013
A642823	7/1/2013	\$71.00	\$0.00	\$0.00	\$0.00		\$71.00	2/27/2011

A638531	8/25/2015	\$25.00	\$0.00	\$0.00	\$0.00		\$25.00	12/13/2011
A655099	7/1/2013	\$225.00	\$0.00	\$0.00	\$0.00		\$225.00	6/22/2011
A711366	7/1/2013	\$50.00	\$0.00	\$0.00	\$0.00		\$50.00	12/1/2012
A757931	3/17/2015	\$50.00	\$0.00	\$0.00	\$0.00		\$50.00	3/24/2014
A728490/1/2/3/4/9	10/8/2014	\$42.00	\$0.00	\$0.00	\$0.00		\$42.00	5/16/2013
A439017	7/1/2013	\$50.00	\$0.00	\$0.00	\$0.00		\$50.00	1/27/2011
A296600	10/9/2014	\$365.00	\$0.00	\$0.00	\$0.00		\$365.00	11/14/2013
A731869	10/9/2014	\$31.00	\$0.00	\$0.00	\$0.00		\$31.00	8/22/2013
A793597	5/23/2016	\$265.00	\$0.00	\$0.00	\$0.00		\$265.00	3/11/2015
A777241	6/2/2016	\$100.00	\$0.00	\$0.00	\$0.00		\$100.00	3/8/2015
A808733	3/15/2017	\$275.00	\$0.00	\$0.00	\$0.00		\$275.00	8/11/2015
A742197	3/15/2017	\$240.00	\$0.00	\$0.00	\$0.00		\$240.00	11/14/2015
A880059	11/20/2017	\$98.00	\$0.00	\$0.00	\$0.00		\$98.00	3/24/2017
A780694	6/2/2016	\$31.00	\$0.00	\$0.00	\$0.00		\$31.00	11/25/2014
A829409	5/19/2016	\$197.76	\$0.00	\$0.00	\$0.00		\$197.76	12/15/2015
A742197/200	10/8/2014	\$352.00	\$0.00	\$0.00	\$0.00		\$352.00	10/12/2013
A811864	11/21/2016	\$31.00	\$0.00	\$0.00	\$0.00		\$31.00	10/2/2015
A722868	10/8/2014	\$100.00	\$0.00	\$0.00	\$0.00		\$100.00	3/28/2013
A726452/A842307/08/12	3/15/2017	\$10.00	\$0.00	\$0.00	\$0.00		\$10.00	5/7/2016
A711963	6/2/2016	\$31.00	\$0.00	\$0.00	\$0.00		\$31.00	1/2/2015
A783279/282	5/19/2016	\$200.00	\$0.00	\$0.00	\$0.00		\$200.00	11/15/2014
A785796	6/2/2016	\$30.00	\$0.00	\$0.00	\$0.00		\$30.00	12/10/2014
A600492	9/17/2012	\$546.18	\$0.00	\$0.00	\$0.00		\$546.18	2/25/2010
A759910	6/2/2016	\$31.00	\$0.00	\$0.00	\$0.00		\$31.00	6/20/2014
A827170	3/15/2017	\$31.00	\$0.00	\$0.00	\$0.00		\$31.00	2/4/2016
A716551	10/9/2014	\$78.00	\$0.00	\$0.00	\$0.00		\$78.00	1/25/2013
A765597	6/2/2016	\$31.00	\$0.00	\$0.00	\$0.00		\$31.00	7/10/2014
A442031	7/1/2013	\$50.00	\$0.00	\$0.00	\$0.00		\$50.00	12/31/2010
A386304	9/17/2012	\$100.00	\$0.00	\$0.00	\$0.00		\$100.00	7/27/2010
A595125	9/17/2012	\$213.25	\$0.00	\$0.00	\$0.00		\$213.25	1/1/2010
A656959	8/25/2015	\$25.00	\$0.00	\$0.00	\$0.00		\$25.00	10/4/2011
A730808	10/9/2014	\$31.00	\$0.00	\$0.00	\$0.00		\$31.00	2/14/2014
A685845	7/1/2013	\$400.00	\$0.00	\$0.00	\$0.00		\$400.00	3/10/2012
A685845	7/1/2013	\$400.00	\$0.00	\$0.00	\$0.00		\$400.00	3/10/2012
A582804	10/8/2014	\$940.00	\$0.00	\$0.00	\$0.00		\$940.00	4/30/2013
A750059	10/9/2014	\$150.00	\$0.00	\$0.00	\$0.00		\$150.00	1/15/2014
A677547/6	10/9/2014	\$50.00	\$50.00	\$0.00	\$50.00	10/28/2014	\$0.00	4/6/2012
A787059	6/17/2015	\$65.00	\$0.00	\$0.00	\$0.00		\$65.00	12/31/2014
A778122	11/16/2015	\$31.00	\$0.00	\$0.00	\$0.00		\$31.00	10/14/2014
A831514/831513	12/9/2016	\$427.00	\$0.00	\$0.00	\$0.00		\$427.00	1/9/2016
A774238	5/31/2016	\$240.00	\$0.00	\$0.00	\$0.00		\$240.00	9/3/2014
A457190	7/1/2013	\$50.00	\$0.00	\$0.00	\$0.00		\$50.00	3/12/2011
A613850	7/1/2013	\$595.00	\$0.00	\$0.00	\$0.00		\$595.00	2/3/2011
A666265	7/1/2013	\$50.00	\$0.00	\$0.00	\$0.00		\$50.00	9/21/2011
A751663	10/8/2014	\$37.00	\$0.00	\$0.00	\$0.00		\$37.00	1/28/2014
A737569	11/16/2015	\$450.00	\$0.00	\$0.00	\$0.00		\$450.00	8/20/2013
A595215	7/1/2013	\$71.00	\$0.00	\$0.00	\$0.00		\$71.00	1/9/2013
A688169	9/16/2015	\$25.00	\$0.00	\$0.00	\$0.00		\$25.00	6/21/2012
A595215	5/31/2016	\$590.00	\$0.00	\$0.00	\$0.00		\$590.00	1/14/2013
A602128	6/2/2016	\$30.00	\$0.00	\$0.00	\$0.00		\$30.00	10/23/2014
A834838 /39	3/15/2017	\$550.00	\$0.00	\$0.00	\$0.00		\$550.00	2/12/2016
A736964	10/9/2014	\$31.00	\$0.00	\$0.00	\$0.00		\$31.00	8/28/2013

A678120/21/22	12/21/2015	\$990.00	\$0.00	\$0.00	\$0.00		\$990.00	1/17/2012
A592293	9/17/2012	\$40.00	\$0.00	\$0.00	\$0.00		\$40.00	2/27/2010
A388010	9/17/2012	\$50.00	\$0.00	\$0.00	\$0.00		\$50.00	4/6/2010
A643263/A648777	7/1/2013	\$640.00	\$0.00	\$0.00	\$0.00		\$640.00	3/11/2011
A838195/96	3/15/2017	\$1,025.00	\$0.00	\$0.00	\$0.00		\$1,025.00	3/22/2016
A599021	9/17/2012	\$70.00	\$0.00	\$0.00	\$0.00		\$70.00	2/11/2010
A594907	7/1/2013	\$100.00	\$0.00	\$0.00	\$0.00		\$100.00	3/5/2012
A592838	5/31/2016	\$100.00	\$0.00	\$0.00	\$0.00		\$100.00	7/2/2015
A839812/14	12/9/2016	\$100.00	\$0.00	\$0.00	\$0.00		\$100.00	4/12/2016
A708795	10/9/2014	\$31.00	\$0.00	\$0.00	\$0.00		\$31.00	1/8/2013
A702231	7/1/2013	\$65.00	\$0.00	\$0.00	\$0.00		\$65.00	8/21/2012
A764082	11/21/2016	\$31.00	\$0.00	\$0.00	\$0.00		\$31.00	9/23/2015
A835865	3/15/2017	\$31.00	\$0.00	\$0.00	\$0.00		\$31.00	5/19/2016
A738155	10/8/2014	\$40.00	\$0.00	\$0.00	\$0.00		\$40.00	8/27/2013
A686205	5/31/2016	\$25.00	\$0.00	\$0.00	\$0.00		\$25.00	5/29/2012
A7026828/9/30/1/2	7/1/2013	\$50.00	\$0.00	\$0.00	\$0.00		\$50.00	8/25/2012
A330219	6/2/2016	\$100.00	\$0.00	\$0.00	\$0.00		\$100.00	3/7/2014
A386616	6/2/2016	\$500.00	\$0.00	\$0.00	\$0.00		\$500.00	7/1/2011
A819600	3/15/2017	\$265.00	\$0.00	\$0.00	\$0.00		\$265.00	3/17/2016
A716074	7/1/2013	\$100.00	\$0.00	\$0.00	\$0.00		\$100.00	1/21/2013
A791008	10/20/2016	\$515.00	\$0.00	\$0.00	\$0.00		\$515.00	8/19/2015
A765295	11/18/2016	\$154.00	\$0.00	\$0.00	\$0.00		\$154.00	12/8/2015
A758949	6/2/2016	\$62.00	\$0.00	\$0.00	\$0.00		\$62.00	4/9/2014
A782216/A728355	6/2/2016	\$994.00	\$0.00	\$0.00	\$0.00		\$994.00	3/9/2014
A726356	10/8/2014	\$50.00	\$0.00	\$0.00	\$0.00		\$50.00	4/30/2013
A646368	10/8/2014	\$60.00	\$0.00	\$0.00	\$0.00		\$60.00	1/1/2013
A745132/654379	10/8/2014	\$475.00	\$0.00	\$0.00	\$0.00		\$475.00	11/9/2013
A601462	9/17/2012	\$100.00	\$0.00	\$0.00	\$0.00		\$100.00	3/7/2010
A607050	6/10/2013	\$410.00	\$0.00	\$0.00	\$0.00		\$410.00	3/28/2011
A606550	7/1/2013	\$130.00	\$0.00	\$0.00	\$0.00		\$130.00	4/30/2010
A647369/655683/655358	10/9/2014	\$75.00	\$0.00	\$0.00	\$0.00		\$75.00	7/28/2011
A802318	5/23/2016	\$146.00	\$0.00	\$0.00	\$0.00		\$146.00	6/12/2015
A768105	6/2/2016	\$31.00	\$0.00	\$0.00	\$0.00		\$31.00	8/14/2015
A830214	11/21/2016	\$100.00	\$0.00	\$0.00	\$0.00		\$100.00	12/24/2015
A839353	3/15/2017	\$265.00	\$0.00	\$0.00	\$0.00		\$265.00	4/7/2016
A475184	6/2/2016	\$240.00	\$0.00	\$0.00	\$0.00		\$240.00	2/12/2014
A642344	7/1/2013	\$436.70	\$0.00	\$0.00	\$0.00		\$436.70	12/27/2011
A754951	3/10/2015	\$100.00	\$0.00	\$0.00	\$0.00		\$100.00	3/14/2014
A750769	6/2/2016	\$275.00	\$0.00	\$0.00	\$0.00		\$275.00	1/21/2014
A744415	10/8/2014	\$50.00	\$0.00	\$0.00	\$0.00		\$50.00	11/7/2013
A667682	8/25/2015	\$25.00	\$0.00	\$0.00	\$0.00		\$25.00	10/28/2011
A764200	2/16/2017	\$94.00	\$0.00	\$0.00	\$0.00		\$94.00	3/26/2016
A580668	9/17/2012	\$520.00	\$0.00	\$0.00	\$0.00		\$520.00	4/26/2010
A465946	5/31/2016	\$265.00	\$0.00	\$0.00	\$0.00		\$265.00	4/13/2016
A277465	12/21/2015	\$30.00	\$0.00	\$0.00	\$0.00		\$30.00	5/6/2011
A627254/A782230	12/21/2015	\$56.00	\$0.00	\$0.00	\$0.00		\$56.00	5/18/2011
A535490	9/17/2012	\$145.00	\$0.00	\$0.00	\$0.00		\$145.00	5/12/2010
A703760	1/16/2013	\$340.00	\$0.00	\$0.00	\$0.00		\$340.00	9/7/2012
A603299	7/1/2013	\$40.00	\$0.00	\$0.00	\$0.00		\$40.00	3/27/2010
A624610	7/1/2013	\$62.00	\$0.00	\$0.00	\$0.00		\$62.00	9/13/2010
A713114	7/1/2013	\$58.00	\$0.00	\$0.00	\$0.00		\$58.00	12/20/2012
A748493	10/9/2014	\$161.00	\$0.00	\$0.00	\$0.00		\$161.00	12/28/2013

A293049	10/9/2014	\$50.00	\$0.00	\$0.00	\$0.00		\$50.00	2/6/2014
A690486	9/16/2015	\$25.00	\$0.00	\$0.00	\$0.00		\$25.00	7/11/2012
A746633	9/16/2015	\$30.00	\$0.00	\$0.00	\$0.00		\$30.00	12/4/2013
A663504	11/16/2015	\$40.00	\$0.00	\$0.00	\$0.00		\$40.00	8/29/2011
A715453	5/31/2016	\$475.00	\$0.00	\$0.00	\$0.00		\$475.00	1/15/2013
A701619	6/2/2016	\$56.00	\$0.00	\$0.00	\$0.00		\$56.00	8/31/2012
A701363	6/2/2016	\$126.00	\$0.00	\$0.00	\$0.00		\$126.00	8/15/2014
A772328	3/15/2017	\$390.00	\$0.00	\$0.00	\$0.00		\$390.00	2/5/2016
A686845	7/1/2013	\$330.00	\$0.00	\$0.00	\$0.00		\$330.00	3/19/2012
A703205/6	10/9/2014	\$62.00	\$0.00	\$0.00	\$0.00		\$62.00	11/6/2012
A688399/8/7	10/9/2014	\$75.00	\$0.00	\$0.00	\$0.00		\$75.00	6/8/2012
A768217	6/2/2016	\$50.00	\$0.00	\$0.00	\$0.00		\$50.00	7/26/2014
A609018	9/17/2012	\$100.00	\$0.00	\$0.00	\$0.00		\$100.00	5/24/2010
A624547	7/1/2013	\$90.00	\$0.00	\$0.00	\$0.00		\$90.00	9/17/2010
A648135	10/9/2014	\$100.00	\$0.00	\$0.00	\$0.00		\$100.00	5/22/2013
A635763	11/16/2015	\$175.00	\$0.00	\$0.00	\$0.00		\$175.00	1/17/2015
A635763	5/19/2016	\$175.00	\$0.00	\$0.00	\$0.00		\$175.00	1/17/2016
A635763	10/9/2014	\$725.00	\$0.00	\$0.00	\$0.00		\$725.00	1/17/2012
A564081/A684268	6/2/2016	\$750.00	\$0.00	\$0.00	\$0.00		\$750.00	3/18/2014
A564081	12/7/2016	\$500.00	\$0.00	\$0.00	\$0.00		\$500.00	3/20/2016
A697431	7/1/2013	\$80.00	\$0.00	\$0.00	\$0.00		\$80.00	7/3/2012
A730709	10/8/2014	\$115.00	\$0.00	\$0.00	\$0.00		\$115.00	6/7/2013
A667341	6/2/2016	\$100.00	\$0.00	\$0.00	\$0.00		\$100.00	3/28/2014
A713823	5/31/2016	\$300.00	\$0.00	\$0.00	\$0.00		\$300.00	1/9/2013
A797084/987	6/2/2016	\$100.00	\$0.00	\$0.00	\$0.00		\$100.00	4/28/2015
A598201	9/17/2012	\$100.00	\$0.00	\$0.00	\$0.00		\$100.00	2/2/2010
A618006	9/17/2012	\$100.00	\$0.00	\$0.00	\$0.00		\$100.00	7/17/2010
A561374/496251	9/17/2012	\$410.00	\$0.00	\$0.00	\$0.00		\$410.00	12/22/2009
A589243	7/1/2013	\$100.00	\$0.00	\$0.00	\$0.00		\$100.00	6/17/2011
A700217	7/1/2013	\$100.00	\$0.00	\$0.00	\$0.00		\$100.00	8/2/2012
A639053/4/5	7/1/2013	\$792.00	\$0.00	\$0.00	\$0.00		\$792.00	2/10/2011
A661740	7/1/2013	\$270.00	\$0.00	\$0.00	\$0.00		\$270.00	8/13/2011
A673364/2/1	7/1/2013	\$120.00	\$0.00	\$0.00	\$0.00		\$120.00	11/23/2011
A744246/7	10/8/2014	\$269.00	\$0.00	\$0.00	\$0.00		\$269.00	11/5/2013
A719434	10/9/2014	\$740.00	\$0.00	\$0.00	\$0.00		\$740.00	12/24/2013
A683929	9/16/2015	\$25.00	\$0.00	\$0.00	\$0.00		\$25.00	5/1/2012
A686109	9/16/2015	\$25.00	\$0.00	\$0.00	\$0.00		\$25.00	5/29/2012
A744401	9/16/2015	\$30.00	\$0.00	\$0.00	\$0.00		\$30.00	11/7/2013
A641227	12/21/2015	\$25.00	\$0.00	\$0.00	\$0.00		\$25.00	5/19/2011
A525060	3/14/2016	\$20.00	\$0.00	\$0.00	\$0.00		\$20.00	5/12/2010
A805776	5/31/2016	\$31.00	\$0.00	\$0.00	\$0.00		\$31.00	8/19/2015
A762220	6/2/2016	\$205.00	\$0.00	\$0.00	\$0.00		\$205.00	5/12/2014
A695910	6/2/2016	\$275.00	\$0.00	\$0.00	\$0.00		\$275.00	5/17/2014
A819493	11/21/2016	\$50.00	\$0.00	\$0.00	\$0.00		\$50.00	10/22/2015
A727373 & A830894	12/7/2016	\$227.00	\$0.00	\$0.00	\$0.00		\$227.00	1/4/2016
A614292	3/14/2016	\$30.00	\$0.00	\$0.00	\$0.00		\$30.00	2/7/2011
A765805	3/15/2017	\$145.00	\$0.00	\$0.00	\$0.00		\$145.00	3/17/2016
A650489	8/24/2015	\$25.00	\$0.00	\$0.00	\$0.00		\$25.00	8/19/2011
A845140	2/16/2017	\$193.00	\$0.00	\$0.00	\$0.00		\$193.00	6/1/2016
A676252	9/16/2015	\$25.00	\$0.00	\$0.00	\$0.00		\$25.00	2/17/2012
A645421/A644672	6/2/2016	\$757.00	\$0.00	\$0.00	\$0.00		\$757.00	9/17/2013
A586678/A636669	7/1/2013	\$250.00	\$0.00	\$0.00	\$0.00		\$250.00	11/9/2012

A719778	10/9/2014	\$31.00	\$0.00	\$0.00	\$0.00		\$31.00	3/6/2013
A604817	7/1/2013	\$100.00	\$0.00	\$0.00	\$0.00		\$100.00	6/9/2011
A753593	10/9/2014	\$100.00	\$0.00	\$0.00	\$0.00		\$100.00	2/14/2014
A704071/0	10/9/2014	\$50.00	\$0.00	\$0.00	\$0.00		\$50.00	9/21/2012
A737568	10/9/2014	\$31.00	\$0.00	\$0.00	\$0.00		\$31.00	8/28/2013
A753593	12/21/2015	\$35.00	\$0.00	\$0.00	\$0.00		\$35.00	6/18/2014
A783043	5/19/2016	\$450.00	\$0.00	\$0.00	\$0.00		\$450.00	12/20/2014
A765043	6/2/2016	\$400.00	\$0.00	\$0.00	\$0.00		\$400.00	6/4/2014
A664670	7/1/2013	\$460.01	\$0.00	\$0.00	\$0.00		\$460.01	9/9/2011
A727431	11/21/2016	\$800.00	\$0.00	\$0.00	\$0.00		\$800.00	9/13/2015
A790276	11/18/2016	\$31.00	\$0.00	\$0.00	\$0.00		\$31.00	2/11/2015
A799558	5/19/2016	\$40.00	\$0.00	\$0.00	\$0.00		\$40.00	5/15/2015
A788507	6/2/2016	\$62.00	\$0.00	\$0.00	\$0.00		\$62.00	2/5/2015
A676418	7/1/2013	\$85.00	\$0.00	\$0.00	\$0.00		\$85.00	12/10/2011
A570793	9/17/2012	\$215.00	\$0.00	\$0.00	\$0.00		\$215.00	10/17/2009
A728217	10/8/2014	\$100.00	\$0.00	\$0.00	\$0.00		\$100.00	5/17/2013
A733696	9/16/2015	\$30.00	\$0.00	\$0.00	\$0.00		\$30.00	7/7/2013
A642049	7/1/2013	\$385.00	\$0.00	\$0.00	\$0.00		\$385.00	3/4/2011
A593433	9/17/2012	\$100.00	\$0.00	\$0.00	\$0.00		\$100.00	12/15/2009
A786757	6/2/2016	\$400.00	\$0.00	\$0.00	\$0.00		\$400.00	12/27/2014
A475359	4/29/2014	\$700.00	\$0.00	\$0.00	\$0.00		\$700.00	2/24/2011
A552602	2/16/2017	\$30.00	\$0.00	\$0.00	\$0.00		\$30.00	4/13/2016
A738144	10/9/2014	\$31.00	\$0.00	\$0.00	\$0.00		\$31.00	10/1/2013
A671720	9/16/2015	\$25.00	\$0.00	\$0.00	\$0.00		\$25.00	1/17/2012
A714167-ROTH	5/31/2016	\$265.00	\$0.00	\$0.00	\$0.00		\$265.00	1/3/2013
A665777	7/1/2013	\$100.00	\$0.00	\$0.00	\$0.00		\$100.00	9/16/2011
A712479/80/82/96	7/1/2013	\$360.00	\$0.00	\$0.00	\$0.00		\$360.00	12/13/2012
A649580	7/1/2013	\$100.00	\$0.00	\$0.00	\$0.00		\$100.00	5/6/2011
A744922	10/9/2014	\$62.00	\$0.00	\$0.00	\$0.00		\$62.00	12/11/2013
A697351	9/16/2015	\$25.00	\$0.00	\$0.00	\$0.00		\$25.00	8/30/2012
A786252	5/31/2016	\$440.00	\$0.00	\$0.00	\$0.00		\$440.00	3/19/2015
A619280	9/17/2012	\$100.00	\$0.00	\$0.00	\$0.00		\$100.00	7/28/2010
A656339	7/1/2013	\$105.00	\$0.00	\$0.00	\$0.00		\$105.00	1/5/2011
A688030	9/16/2015	\$30.00	\$0.00	\$0.00	\$0.00		\$30.00	7/31/2012
A679056	11/21/2016	\$289.00	\$0.00	\$0.00	\$0.00		\$289.00	10/7/2015
A789156	6/2/2016	\$31.00	\$0.00	\$0.00	\$0.00		\$31.00	3/10/2015
A723874	10/8/2014	\$140.00	\$0.00	\$0.00	\$0.00		\$140.00	8/1/2013
A624621	7/1/2013	\$50.00	\$0.00	\$0.00	\$0.00		\$50.00	9/13/2010
A785063	6/2/2016	\$31.00	\$0.00	\$0.00	\$0.00		\$31.00	1/14/2015
A604264	9/17/2012	\$290.00	\$0.00	\$0.00	\$0.00		\$290.00	4/29/2010
A658237	8/25/2015	\$25.00	\$0.00	\$0.00	\$0.00		\$25.00	9/29/2011
A610727	9/17/2012	\$100.00	\$0.00	\$0.00	\$0.00		\$100.00	6/4/2010
A691640	7/1/2013	\$100.00	\$0.00	\$0.00	\$0.00		\$100.00	5/12/2012
A663130	8/25/2015	\$25.00	\$0.00	\$0.00	\$0.00		\$25.00	9/13/2011
A638784	12/21/2015	\$25.00	\$0.00	\$0.00	\$0.00		\$25.00	5/17/2011
A794064	6/2/2016	\$100.00	\$0.00	\$0.00	\$0.00		\$100.00	3/15/2015
A831118	3/15/2017	\$300.00	\$0.00	\$0.00	\$0.00		\$300.00	1/6/2016
A729133	2/10/2014	\$350.00	\$0.00	\$0.00	\$0.00		\$350.00	5/22/2013
A836751	3/15/2017	\$265.00	\$0.00	\$0.00	\$0.00		\$265.00	3/8/2016
A606179	7/1/2013	\$650.00	\$0.00	\$0.00	\$0.00		\$650.00	4/27/2010
A786998	5/19/2016	\$75.00	\$0.00	\$0.00	\$0.00		\$75.00	12/30/2014
A642046	7/1/2013	\$50.00	\$0.00	\$0.00	\$0.00		\$50.00	2/21/2011

A605660	10/8/2014	\$100.00	\$0.00	\$0.00	\$0.00		\$87.00	1/6/2014
A658168	10/8/2014	\$90.00	\$0.00	\$0.00	\$0.00		\$90.00	4/28/2013
A803616	5/23/2016	\$137.00	\$0.00	\$0.00	\$0.00		\$137.00	6/26/2015
A554049	8/24/2015	\$25.00	\$0.00	\$0.00	\$0.00		\$25.00	8/9/2011
A607482	9/17/2012	\$35.00	\$0.00	\$0.00	\$0.00		\$35.00	5/11/2010
A643230	7/19/2013	\$100.00	\$0.00	\$0.00	\$0.00		\$100.00	3/4/2011
A635379	12/14/2015	\$25.00	\$0.00	\$0.00	\$0.00		\$25.00	5/25/2011
A746417	3/10/2015	\$100.00	\$0.00	\$0.00	\$0.00		\$100.00	12/1/2013
A704944	10/30/2014	\$31.00	\$0.00	\$0.00	\$0.00		\$31.00	10/3/2012
A673517	8/25/2015	\$25.00	\$0.00	\$0.00	\$0.00		\$25.00	12/8/2011
A600171	10/1/2012	\$40.00	\$0.00	\$0.00	\$0.00		\$40.00	2/22/2010
A717667	10/30/2014	\$31.00	\$0.00	\$0.00	\$0.00		\$31.00	3/20/2013
A600792	10/1/2012	\$385.00	\$0.00	\$0.00	\$0.00		\$385.00	3/1/2010
A633270	7/19/2013	\$225.00	\$0.00	\$0.00	\$0.00		\$225.00	4/15/2011
A686995/742493	10/30/2014	\$259.00	\$0.00	\$0.00	\$0.00		\$259.00	10/15/2013
A554120	10/1/2012	\$205.00	\$0.00	\$0.00	\$0.00		\$205.00	5/5/2010
A561136	11/21/2016	\$100.00	\$0.00	\$0.00	\$0.00		\$100.00	3/3/2015
A697461	10/30/2014	\$50.00	\$0.00	\$0.00	\$0.00		\$50.00	10/4/2013
A741228	10/30/2014	\$220.00	\$0.00	\$0.00	\$0.00		\$220.00	10/1/2013
A706789	10/30/2014	\$31.00	\$0.00	\$0.00	\$0.00		\$31.00	12/13/2012
A681355	9/17/2015	\$25.00	\$0.00	\$0.00	\$0.00		\$25.00	4/5/2012
A822128/29	6/9/2016	\$111.00	\$0.00	\$0.00	\$0.00		\$111.00	11/18/2015
A711195	7/19/2013	\$65.00	\$0.00	\$0.00	\$0.00		\$65.00	11/29/2012
A722072	10/30/2014	\$31.00	\$0.00	\$0.00	\$0.00		\$31.00	5/7/2013
A484057	12/14/2015	\$25.00	\$0.00	\$0.00	\$0.00		\$25.00	5/19/2011
A169672	7/13/2016	\$40.00	\$0.00	\$0.00	\$0.00		\$40.00	10/25/2014
A689464	9/17/2015	\$25.00	\$0.00	\$0.00	\$0.00		\$25.00	6/26/2012
A798597	7/18/2016	\$100.00	\$0.00	\$0.00	\$0.00		\$100.00	6/20/2015
A661860	7/19/2013	\$100.00	\$0.00	\$0.00	\$0.00		\$100.00	8/22/2011
A658391	7/19/2013	\$100.00	\$0.00	\$0.00	\$0.00		\$100.00	7/29/2011
A694091	7/19/2013	\$137.00	\$0.00	\$0.00	\$0.00		\$137.00	9/18/2012
A596757	10/1/2012	\$1,342.03	\$0.00	\$0.00	\$0.00		\$1,342.03	1/26/2010
A604978	7/19/2013	\$490.00	\$0.00	\$0.00	\$0.00		\$490.00	12/16/2010
A622796	10/1/2012	\$100.00	\$0.00	\$0.00	\$0.00		\$100.00	8/30/2010
A595991	10/1/2012	\$100.00	\$0.00	\$0.00	\$0.00		\$100.00	1/8/2010
A570595	7/19/2013	\$100.00	\$0.00	\$0.00	\$0.00		\$100.00	9/30/2010
A687171	7/19/2013	\$100.00	\$0.00	\$0.00	\$0.00		\$100.00	3/25/2012
A646450	7/19/2013	\$180.00	\$0.00	\$0.00	\$0.00		\$180.00	4/15/2011
A622796	7/19/2013	\$435.00	\$0.00	\$0.00	\$0.00		\$435.00	2/4/2011
A746903	10/30/2014	\$50.00	\$0.00	\$0.00	\$0.00		\$50.00	12/7/2013
A736844/5/6/50	10/30/2014	\$360.00	\$0.00	\$0.00	\$0.00		\$360.00	8/12/2013
A678401	9/17/2015	\$25.00	\$0.00	\$0.00	\$0.00		\$25.00	3/7/2012
A679928	9/17/2015	\$30.00	\$0.00	\$0.00	\$0.00		\$30.00	1/19/2012
A730894	9/17/2015	\$10.00	\$0.00	\$0.00	\$0.00		\$10.00	6/21/2013
A570595	7/11/2016	\$100.00	\$0.00	\$0.00	\$0.00		\$100.00	10/30/2014
A619822/23	7/18/2016	\$124.00	\$0.00	\$0.00	\$0.00		\$124.00	5/30/2014
A801255	11/21/2016	\$350.00	\$0.00	\$0.00	\$0.00		\$350.00	5/30/2015
A765758/59	2/13/2017	\$1,600.00	\$0.00	\$0.00	\$0.00		\$1,600.00	2/27/2016
A836433/34	2/13/2017	\$274.00	\$0.00	\$0.00	\$0.00		\$274.00	3/3/2016
A807848	7/18/2016	\$31.00	\$0.00	\$0.00	\$0.00		\$31.00	9/4/2015
A591045/046	10/1/2012	\$100.00	\$0.00	\$0.00	\$0.00		\$100.00	11/17/2009
A654176	7/19/2013	\$50.00	\$0.00	\$0.00	\$0.00		\$50.00	6/14/2011

A682910	10/30/2014	\$265.00	\$0.00	\$0.00	\$0.00		\$265.00	9/12/2013
A794757	7/11/2016	\$100.00	\$0.00	\$0.00	\$0.00		\$100.00	7/31/2015
A815649	7/13/2016	\$435.00	\$0.00	\$0.00	\$0.00		\$435.00	9/26/2015
A635624	7/19/2013	\$310.00	\$0.00	\$0.00	\$0.00		\$310.00	12/24/2010
A760663	12/19/2016	\$435.00	\$0.00	\$0.00	\$0.00		\$435.00	4/24/2014
A791139	3/4/2016	\$197.00	\$0.00	\$0.00	\$0.00		\$197.00	2/20/2015
A703700	7/19/2013	\$100.00	\$0.00	\$0.00	\$0.00		\$100.00	9/6/2012
A729598	2/17/2017	\$325.00	\$0.00	\$0.00	\$0.00		\$325.00	5/25/2013
A610185	10/1/2012	\$140.00	\$0.00	\$0.00	\$0.00		\$140.00	6/18/2010
A747197	10/30/2014	\$31.00	\$0.00	\$0.00	\$0.00		\$31.00	12/18/2013
A745418	11/21/2016	\$71.00	\$0.00	\$0.00	\$0.00		\$71.00	4/29/2015
A673019	7/19/2013	\$170.00	\$0.00	\$0.00	\$0.00		\$170.00	11/14/2011
A744840	10/30/2014	\$31.00	\$0.00	\$0.00	\$0.00		\$31.00	12/11/2013
A760104/06/07/08	6/9/2016	\$960.00	\$0.00	\$0.00	\$0.00		\$960.00	4/17/2014
A772183/87	7/11/2016	\$500.00	\$0.00	\$0.00	\$0.00		\$500.00	8/14/2014
A641238	7/19/2013	\$265.00	\$0.00	\$0.00	\$0.00		\$265.00	2/15/2011
A720643	2/17/2017	\$450.00	\$0.00	\$0.00	\$0.00		\$450.00	6/3/2013
A677269	9/17/2015	\$25.00	\$0.00	\$0.00	\$0.00		\$25.00	2/29/2012
A603252	10/1/2012	\$40.00	\$0.00	\$0.00	\$0.00		\$40.00	3/26/2010
A634259	7/19/2013	\$90.00	\$0.00	\$0.00	\$0.00		\$90.00	12/9/2010
A744944	10/30/2014	\$100.00	\$0.00	\$0.00	\$0.00		\$100.00	11/12/2013
A775076	11/21/2016	\$65.00	\$0.00	\$0.00	\$0.00		\$65.00	11/28/2014
A623236	7/19/2013	\$50.00	\$0.00	\$0.00	\$0.00		\$50.00	9/3/2010
A741789	10/30/2014	\$100.00	\$0.00	\$0.00	\$0.00		\$100.00	10/19/2013
A700201	10/30/2014	\$245.00	\$0.00	\$0.00	\$0.00		\$245.00	7/31/2012
A724680	11/21/2016	\$240.00	\$0.00	\$0.00	\$0.00		\$240.00	8/17/2015
A789888	2/16/2017	\$31.00	\$0.00	\$0.00	\$0.00		\$31.00	5/6/2016
A804551	11/21/2016	\$265.00	\$0.00	\$0.00	\$0.00		\$265.00	7/8/2015
A692958	7/13/2016	\$30.00	\$0.00	\$0.00	(\$30.00)	7/11/2017	\$30.00	7/10/2014
A677666	7/19/2013	\$100.00	\$50.00	\$0.00	(\$50.00)	10/9/2013	\$50.00	12/28/2011
A798397	7/18/2016	\$265.00	\$0.00	\$0.00	\$0.00		\$265.00	5/4/2015
A807752	7/18/2016	\$31.00	\$0.00	\$0.00	\$0.00		\$31.00	9/3/2015
A659590	10/30/2014	\$31.00	\$0.00	\$0.00	\$0.00		\$31.00	11/27/2012
A752462	10/30/2014	\$65.00	\$0.00	\$0.00	\$0.00		\$65.00	2/4/2014
A708626	7/19/2013	\$50.00	\$0.00	\$0.00	\$0.00		\$50.00	10/30/2012
A870193	11/20/2017	\$820.00	\$0.00	\$0.00	\$0.00		\$820.00	12/14/2016
A829443	2/13/2017	\$30.00	\$0.00	\$0.00	\$0.00		\$30.00	5/3/2016
A598398	2/17/2017	\$265.00	\$0.00	\$0.00	\$0.00		\$265.00	4/26/2013
A699480	9/17/2015	\$30.00	\$0.00	\$0.00	\$0.00		\$30.00	7/24/2012
A503052	7/19/2013	\$50.00	\$0.00	\$0.00	\$0.00		\$50.00	2/15/2012
A777565	7/11/2016	\$100.00	\$0.00	\$0.00	\$0.00		\$100.00	11/10/2014
A412409	2/26/2016	\$1,200.00	\$0.00	\$0.00	\$0.00		\$1,200.00	7/11/2009
A712564	7/19/2013	\$100.00	\$0.00	\$0.00	\$0.00		\$100.00	12/15/2012
A740757	10/30/2014	\$31.00	\$0.00	\$0.00	\$0.00		\$31.00	10/24/2013
A712738	7/19/2013	\$150.00	\$0.00	\$0.00	\$0.00		\$150.00	12/17/2012
A711124	10/30/2014	\$31.00	\$0.00	\$0.00	\$0.00		\$31.00	3/6/2013
A792153	11/21/2016	\$240.00	\$0.00	\$0.00	\$0.00		\$240.00	2/21/2015
A734167	10/30/2014	\$45.00	\$0.00	\$0.00	\$0.00		\$45.00	7/12/2013
A474583	7/19/2013	\$50.00	\$0.00	\$0.00	\$0.00		\$50.00	3/5/2011
A618872/3	7/19/2013	\$100.00	\$0.00	\$0.00	\$0.00		\$100.00	8/2/2011
A730940	2/17/2017	\$355.00	\$0.00	\$0.00	\$0.00		\$355.00	6/7/2013
A645196	8/24/2015	\$25.00	\$0.00	\$0.00	\$0.00		\$25.00	7/8/2011

A612508	10/1/2012	\$100.00	\$0.00	\$0.00	\$0.00		\$100.00	6/15/2010
A617929/930	10/1/2012	\$87.00	\$0.00	\$0.00	\$0.00		\$87.00	7/17/2010
A606334	10/1/2012	\$100.00	\$0.00	\$0.00	\$0.00		\$100.00	4/30/2010
A554583	7/19/2013	\$512.15	\$0.00	\$0.00	\$0.00		\$512.15	7/7/2012
A499619	7/19/2013	\$250.00	\$0.00	\$0.00	\$0.00		\$250.00	2/26/2011
A734220/4	10/30/2014	\$80.00	\$0.00	\$0.00	\$0.00		\$80.00	7/13/2013
A808096	9/12/2016	\$375.00	\$0.00	\$0.00	\$0.00		\$375.00	8/6/2015
A767504/05	7/13/2016	\$100.00	\$0.00	\$0.00	\$0.00		\$100.00	7/13/2014
A716224	2/17/2017	\$265.00	\$0.00	\$0.00	\$0.00		\$265.00	1/22/2013
A804656	7/13/2016	\$100.00	\$100.00	\$0.00	\$100.00	8/10/2016	\$0.00	7/17/2015
A628843	7/19/2013	\$50.00	\$0.00	\$0.00	\$0.00		\$50.00	10/19/2010
A535007	12/19/2016	\$74.00	\$0.00	\$0.00	\$0.00		\$74.00	6/1/2014
A695847	11/21/2016	\$158.00	\$0.00	\$0.00	\$0.00		\$158.00	1/22/2015
A589664	10/1/2012	\$100.00	\$0.00	\$0.00	\$0.00		\$100.00	11/1/2009
A685394	10/30/2014	\$50.00	\$0.00	\$0.00	\$0.00		\$50.00	3/14/2012
A827329	7/18/2016	\$30.00	\$0.00	\$0.00	\$0.00		\$30.00	11/28/2015
A743864	10/30/2014	\$100.00	\$0.00	\$0.00	\$0.00		\$100.00	10/31/2013
A828937	2/16/2017	\$240.00	\$0.00	\$0.00	\$0.00		\$240.00	12/9/2015
A648404	12/14/2015	\$25.00	\$0.00	\$0.00	\$0.00		\$25.00	5/13/2011
A711403/2	2/24/2014	\$60.00	\$0.00	\$0.00	\$0.00		\$60.00	12/1/2012
A618542/544/545	10/1/2012	\$172.00	\$0.00	\$0.00	\$0.00		\$172.00	7/22/2010
A798144	9/17/2015	\$265.00	\$0.00	\$0.00	\$0.00		\$265.00	4/30/2015
A493157	2/26/2016	\$700.00	\$0.00	\$0.00	\$0.00		\$700.00	10/7/2009
A638757	12/14/2015	\$25.00	\$0.00	\$0.00	\$0.00		\$25.00	5/31/2011
A807264	7/11/2016	\$175.00	\$0.00	\$0.00	\$0.00		\$175.00	8/1/2015
A734893	10/30/2014	\$100.00	\$0.00	\$0.00	\$0.00		\$100.00	7/21/2013
A726746	10/30/2014	\$100.00	\$0.00	\$0.00	\$0.00		\$100.00	5/4/2013
A631766/7/483130	7/19/2013	\$150.00	\$0.00	\$0.00	\$0.00		\$150.00	11/10/2010
A552602	10/1/2012	\$100.00	\$0.00	\$0.00	\$0.00		\$100.00	6/2/2010
A521958	10/30/2014	\$100.00	\$0.00	\$0.00	\$0.00		\$100.00	12/12/2013
A719762	10/30/2014	\$100.00	\$0.00	\$0.00	\$0.00		\$100.00	3/1/2013
A430071	2/26/2016	\$1,200.00	\$0.00	\$0.00	\$0.00		\$1,200.00	5/19/2010
A642868	7/19/2013	\$100.00	\$0.00	\$0.00	\$0.00		\$100.00	3/1/2011
A645570/A794138	7/11/2016	\$104.00	\$0.00	\$0.00	\$0.00		\$104.00	3/28/2011
A709774	7/19/2013	\$125.00	\$0.00	\$0.00	\$0.00		\$125.00	11/12/2012
A678293	9/17/2015	\$25.00	\$0.00	\$0.00	\$0.00		\$25.00	3/7/2012
A781020	7/11/2016	\$100.00	\$0.00	\$0.00	\$0.00		\$100.00	10/23/2014
A709084/5/6/7	7/19/2013	\$195.00	\$0.00	\$0.00	\$0.00		\$195.00	11/3/2012
A709081	9/24/2015	\$115.00	\$0.00	\$0.00	\$0.00		\$115.00	7/4/2013
A757341	9/17/2015	\$30.00	\$0.00	\$0.00	\$0.00		\$30.00	3/18/2014
A733632/45	10/30/2014	\$60.00	\$0.00	\$0.00	\$0.00		\$60.00	12/6/2013
A801915	7/18/2016	\$30.00	\$0.00	\$0.00	\$0.00		\$30.00	6/7/2014
A649895	7/19/2013	\$200.00	\$0.00	\$0.00	\$0.00		\$200.00	5/8/2011
A737363	10/30/2014	\$95.00	\$0.00	\$0.00	\$0.00		\$95.00	8/17/2013
A747655	10/30/2014	\$150.00	\$0.00	\$0.00	\$0.00		\$150.00	12/18/2013
A708457	10/30/2014	\$135.00	\$0.00	\$0.00	\$0.00		\$135.00	3/18/2014
A648405	8/24/2015	\$25.00	\$0.00	\$0.00	\$0.00		\$25.00	8/10/2011
A832573	2/16/2017	\$31.00	\$0.00	\$0.00	\$0.00		\$31.00	3/8/2016
A677536	9/17/2015	\$25.00	\$0.00	\$0.00	\$0.00		\$25.00	1/6/2012
A740329	10/30/2014	\$101.00	\$0.00	\$0.00	\$0.00		\$101.00	9/25/2013
A617160/538124	7/19/2013	\$100.00	\$0.00	\$0.00	\$0.00		\$100.00	7/13/2010
A813535	7/18/2016	\$31.00	\$0.00	\$0.00	\$0.00		\$31.00	11/3/2015

A802438	3/31/2017	\$30.00	\$0.00	\$0.00	\$0.00	\$30.00	6/15/2016
A653552	12/14/2015	\$25.00	\$0.00	\$0.00	\$0.00	\$25.00	6/17/2011
A852534	11/22/2017	\$440.00	\$0.00	\$0.00	\$0.00	\$440.00	7/28/2016
A753566	9/17/2015	\$30.00	\$0.00	\$0.00	\$0.00	\$30.00	2/14/2014
A727038/39	7/15/2016	\$379.00	\$0.00	\$0.00	\$0.00	\$329.00	9/6/2014
A558058	10/1/2012	\$530.00	\$0.00	\$0.00	\$0.00	\$530.00	2/20/2009
A590457	10/1/2012	\$160.00	\$0.00	\$0.00	\$0.00	\$160.00	1/30/2010
A840487	2/13/2017	\$100.00	\$0.00	\$0.00	\$0.00	\$100.00	4/23/2016
A840487	2/13/2017	\$100.00	\$0.00	\$0.00	\$0.00	\$100.00	4/23/2016
A834796	2/16/2017	\$133.00	\$0.00	\$0.00	\$0.00	\$133.00	2/11/2016
A449530	10/1/2012	\$80.00	\$0.00	\$0.00	\$0.00	\$80.00	11/3/2009
A711772	7/19/2013	\$65.00	\$0.00	\$0.00	\$0.00	\$65.00	12/6/2012
A603462	7/19/2013	\$210.00	\$0.00	\$0.00	\$0.00	\$210.00	2/1/2011
A743584/5	10/30/2014	\$240.00	\$0.00	\$0.00	\$0.00	\$240.00	11/23/2013
A654521	10/30/2014	\$315.00	\$0.00	\$0.00	\$0.00	\$315.00	9/30/2013
A758003	2/17/2017	\$415.00	\$0.00	\$0.00	\$0.00	\$415.00	4/18/2014
A839299	2/13/2017	\$50.00	\$0.00	\$0.00	\$0.00	\$50.00	4/7/2016
A757909	10/30/2014	\$100.00	\$0.00	\$0.00	\$0.00	\$100.00	3/24/2014
A757909	12/9/2016	\$800.00	\$0.00	\$0.00	\$0.00	\$800.00	12/11/2015
A869874	3/15/2017	\$65.00	\$0.00	\$0.00	\$0.00	\$65.00	12/9/2016
A596908	10/1/2012	\$100.00	\$0.00	\$0.00	\$0.00	\$100.00	1/20/2010
A696840	7/19/2013	\$45.00	\$0.00	\$0.00	\$0.00	\$45.00	6/27/2012
A698306	10/30/2014	\$31.00	\$0.00	\$0.00	\$0.00	\$31.00	11/15/2012
A695707/8	7/19/2013	\$60.00	\$0.00	\$0.00	\$0.00	\$60.00	6/16/2012
A833338	2/13/2017	\$240.00	\$0.00	\$0.00	\$0.00	\$240.00	1/27/2016
A478282	11/21/2016	\$240.00	\$0.00	\$0.00	\$0.00	\$240.00	12/29/2014
A24651	7/11/2016	\$30.00	\$0.00	\$0.00	\$0.00	\$30.00	6/17/2014
A707496	7/19/2013	\$50.00	\$0.00	\$0.00	\$0.00	\$50.00	10/18/2012
A540351	3/14/2016	\$30.00	\$0.00	\$0.00	\$0.00	\$30.00	10/13/2010
A734065	6/8/2016	\$2,236.00	\$0.00	\$0.00	\$0.00	\$2,236.00	1/13/2014
A803238	12/19/2016	\$172.00	\$0.00	\$0.00	\$0.00	\$172.00	6/22/2015
A710209	7/19/2013	\$126.00	\$0.00	\$0.00	\$0.00	\$126.00	11/20/2012
A651649	7/19/2013	\$390.00	\$0.00	\$0.00	\$0.00	\$390.00	5/21/2011
A726399	9/12/2016	\$425.00	\$0.00	\$0.00	\$0.00	\$425.00	5/1/2013
A600396	2/16/2017	\$105.00	\$0.00	\$0.00	\$0.00	\$105.00	12/8/2015
A552396	2/17/2017	\$290.00	\$0.00	\$0.00	\$0.00	\$290.00	3/31/2013
A724807	7/11/2016	\$100.00	\$0.00	\$0.00	\$0.00	\$100.00	6/24/2014
A785870	7/13/2016	\$100.00	\$0.00	\$0.00	\$0.00	\$100.00	7/25/2015
A835032	3/31/2017	\$31.00	\$0.00	\$0.00	\$0.00	\$31.00	6/3/2016
A719562	10/30/2014	\$31.00	\$0.00	\$0.00	\$0.00	\$31.00	4/23/2013
A775418/19	7/13/2016	\$100.00	\$0.00	\$0.00	\$0.00	\$100.00	9/13/2014
A675729	8/25/2015	\$30.00	\$0.00	\$0.00	\$0.00	\$30.00	12/3/2011
A626083	10/30/2014	\$1,200.00	\$0.00	\$0.00	\$0.00	\$1,200.00	8/4/2012
A738231	10/30/2014	\$31.00	\$0.00	\$0.00	\$0.00	\$31.00	9/3/2013
A594166	10/1/2012	\$100.00	\$0.00	\$0.00	\$0.00	\$100.00	12/22/2009
A598868	10/1/2012	\$345.00	\$0.00	\$0.00	\$0.00	\$345.00	3/10/2010
A713488/9/90/1	7/19/2013	\$105.00	\$0.00	\$0.00	\$0.00	\$105.00	12/26/2012
A480099	2/28/2013	\$100.00	\$0.00	\$0.00	\$0.00	\$100.00	12/4/2011
A662401	8/25/2015	\$25.00	\$0.00	\$0.00	\$0.00	\$25.00	11/8/2011
A709307	9/17/2015	\$30.00	\$0.00	\$0.00	\$0.00	\$30.00	11/7/2012
A680572	3/31/2017	\$265.00	\$0.00	\$0.00	\$0.00	\$265.00	1/22/2016
A486893/A785846	11/21/2016	\$900.00	\$0.00	\$0.00	\$0.00	\$900.00	12/11/2014

A564151	10/1/2012	\$435.00	\$0.00	\$0.00	\$0.00		\$435.00	8/3/2010
A615682	10/1/2012	\$435.00	\$0.00	\$0.00	\$0.00		\$435.00	7/3/2010
A263385	10/1/2012	\$100.00	\$0.00	\$0.00	\$0.00		\$100.00	11/19/2009
A596767	10/1/2012	\$100.00	\$0.00	\$0.00	\$0.00		\$100.00	1/16/2010
A609163	10/1/2012	\$100.00	\$0.00	\$0.00	\$0.00		\$100.00	5/25/2010
A669959	7/19/2013	\$100.00	\$0.00	\$0.00	\$0.00		\$100.00	10/16/2011
A643989/973	7/19/2013	\$1,000.00	\$0.00	\$0.00	\$0.00		\$1,000.00	3/12/2011
A651654	7/19/2013	\$530.00	\$0.00	\$0.00	\$0.00		\$530.00	11/23/2011
A638006/688269	7/19/2013	\$100.00	\$0.00	\$0.00	\$0.00		\$100.00	1/21/2011
A688803	7/19/2013	\$110.00	\$0.00	\$0.00	\$0.00		\$110.00	4/13/2012
A624372	7/19/2013	\$50.00	\$0.00	\$0.00	\$0.00		\$50.00	9/10/2010
A759508	7/25/2014	\$290.00	\$0.00	\$0.00	\$0.00		\$290.00	4/10/2014
A731776/736028	10/30/2014	\$115.00	\$0.00	\$0.00	\$0.00		\$115.00	3/13/2014
A726372	10/30/2014	\$265.00	\$0.00	\$0.00	\$0.00		\$265.00	4/30/2013
A672430	10/30/2014	\$75.00	\$0.00	\$0.00	\$0.00		\$75.00	3/22/2012
A645913	8/24/2015	\$25.00	\$0.00	\$0.00	\$0.00		\$25.00	7/15/2011
A684977	9/17/2015	\$25.00	\$0.00	\$0.00	\$0.00		\$25.00	5/16/2012
A69903	9/17/2015	\$30.00	\$0.00	\$0.00	\$0.00		\$30.00	7/24/2012
A804846	1/13/2016	\$375.00	\$0.00	\$0.00	\$0.00		\$375.00	7/11/2015
A590156	3/14/2016	\$30.00	\$0.00	\$0.00	\$0.00		\$30.00	11/10/2009
A620890	3/14/2016	\$10.00	\$0.00	\$0.00	\$0.00		\$10.00	8/12/2010
A791988	7/11/2016	\$100.00	\$0.00	\$0.00	\$0.00		\$100.00	2/19/2015
A757801	7/11/2016	\$80.00	\$0.00	\$0.00	\$0.00		\$80.00	11/26/2014
A681920	7/11/2016	\$100.00	\$0.00	\$0.00	\$0.00		\$100.00	9/4/2015
A687190	8/26/2016	\$590.00	\$0.00	\$0.00	\$0.00		\$590.00	9/6/2014
A764384/86/87/A698452/	12/19/2016	\$1,018.00	\$0.00	\$0.00	\$0.00		\$1,018.00	5/28/2014
A741044	2/17/2017	\$265.00	\$0.00	\$0.00	\$0.00		\$265.00	5/6/2014
A839145	2/16/2017	\$31.00	\$0.00	\$0.00	\$0.00		\$31.00	4/28/2016
A616466	10/1/2012	\$65.00	\$0.00	\$0.00	\$0.00		\$65.00	7/8/2010
A772763	7/13/2016	\$125.00	\$0.00	\$0.00	\$0.00		\$125.00	8/20/2014
A765956	7/11/2016	\$100.00	\$50.00	\$0.00	\$50.00	7/13/2016	\$50.00	6/14/2014
A707184	7/19/2013	\$100.00	\$0.00	\$0.00	\$0.00		\$100.00	10/22/2012
A732435	5/27/2014	\$100.00	\$0.00	\$0.00	\$0.00		\$100.00	6/23/2013
A813893	2/16/2017	\$515.00	\$0.00	\$0.00	\$0.00		\$515.00	9/18/2015
A667698	8/25/2015	\$25.00	\$0.00	\$0.00	\$0.00		\$25.00	12/23/2011
A485392/690094	7/19/2013	\$60.00	\$0.00	\$0.00	\$0.00		\$60.00	4/27/2012
A595229	3/14/2016	\$20.00	\$0.00	\$0.00	\$0.00		\$20.00	1/2/2010
A788310	7/18/2016	\$31.00	\$0.00	\$0.00	\$0.00		\$31.00	2/18/2015
A618426/A618427	10/1/2012	\$100.00	\$0.00	\$0.00	\$0.00		\$100.00	7/21/2010
A656613	7/19/2013	\$100.00	\$0.00	\$0.00	\$0.00		\$100.00	7/11/2011
A721992	10/30/2014	\$60.00	\$0.00	\$0.00	\$0.00		\$60.00	3/20/2013
A820552	2/13/2017	\$30.00	\$0.00	\$0.00	\$0.00		\$30.00	11/3/2015
A706433	7/19/2013	\$75.00	\$0.00	\$0.00	\$0.00		\$75.00	10/8/2012
A613061	7/19/2013	\$100.00	\$0.00	\$0.00	\$0.00		\$100.00	8/21/2011
A584240/241	10/1/2012	\$250.00	\$0.00	\$0.00	\$0.00		\$250.00	11/21/2009
A699564	9/17/2015	\$75.00	\$0.00	\$0.00	\$0.00		\$75.00	10/2/2012
A798361	7/15/2016	\$100.00	\$0.00	\$0.00	\$0.00		\$100.00	5/2/2015
A798854	7/18/2016	\$31.00	\$0.00	\$0.00	\$0.00		\$31.00	6/16/2015
A834672	4/4/2017	\$20.00	\$0.00	\$0.00	\$0.00		\$20.00	7/7/2016
A793648	7/18/2016	\$31.00	\$0.00	\$0.00	\$0.00		\$31.00	4/21/2015
A836814	2/16/2017	\$31.00	\$0.00	\$0.00	\$0.00		\$31.00	7/13/2016
A800464	11/21/2016	\$96.00	\$0.00	\$0.00	\$0.00		\$96.00	5/27/2015

A818763	11/18/2016	\$350.00	\$0.00	\$0.00	\$0.00		\$350.00	10/19/2015
A693034	9/17/2015	\$30.00	\$0.00	\$0.00	\$0.00		\$30.00	10/13/2013
A651680	7/19/2013	\$40.00	\$0.00	\$0.00	\$0.00		\$40.00	5/26/2011
A440960	7/19/2013	\$50.00	\$0.00	\$0.00	\$0.00		\$50.00	10/3/2010
A695098	9/17/2015	\$25.00	\$0.00	\$0.00	\$0.00		\$25.00	8/10/2012
A614568	10/1/2012	\$355.00	\$0.00	\$0.00	\$0.00		\$355.00	6/26/2010
A770422	10/30/2014	\$340.00	\$0.00	\$0.00	\$0.00		\$340.00	8/1/2014
A782497	11/21/2016	\$300.00	\$0.00	\$0.00	\$0.00		\$300.00	11/3/2014
A811844	11/21/2016	\$240.00	\$0.00	\$0.00	\$0.00		\$240.00	8/28/2015
A848208	3/31/2017	\$31.00	\$0.00	\$0.00	\$0.00		\$31.00	7/7/2016
A633443/4	7/19/2013	\$100.00	\$0.00	\$0.00	\$0.00		\$100.00	12/1/2010
A686181	10/30/2014	\$50.00	\$0.00	\$0.00	\$0.00		\$50.00	5/29/2012
A775344/45	7/13/2016	\$100.00	\$0.00	\$0.00	\$0.00		\$100.00	9/12/2014
A836241	2/13/2017	\$100.00	\$0.00	\$0.00	\$0.00		\$100.00	3/2/2016
A764557	11/21/2016	\$31.00	\$0.00	\$0.00	\$0.00		\$31.00	7/11/2014
A579488	10/30/2014	\$210.00	\$0.00	\$0.00	\$0.00		\$210.00	10/14/2010
A640189	7/19/2013	\$400.00	\$0.00	\$0.00	\$0.00		\$400.00	2/5/2011
A608817	10/1/2012	\$50.00	\$0.00	\$0.00	\$0.00		\$50.00	5/21/2010
A682543	10/26/2016	\$100.00	\$0.00	\$0.00	\$0.00		\$100.00	2/21/2016
A611319	10/10/2013	\$59.00	\$0.00	\$0.00	\$0.00		\$59.00	2/2/2011
A487219	10/1/2012	\$100.00	\$0.00	\$0.00	\$0.00		\$100.00	5/22/2010
A708796	9/17/2015	\$30.00	\$0.00	\$0.00	\$0.00		\$30.00	11/1/2012
A691115	7/19/2013	\$50.00	\$0.00	\$0.00	\$0.00		\$50.00	5/8/2012
A720201/02	2/17/2017	\$700.00	\$0.00	\$0.00	\$0.00		\$700.00	3/4/2013
A792241	3/31/2017	\$206.00	\$0.00	\$0.00	\$0.00		\$206.00	6/21/2016
A620351	7/19/2013	\$100.00	\$0.00	\$0.00	\$0.00		\$100.00	8/7/2010
A803214	11/21/2016	\$400.00	\$0.00	\$0.00	\$0.00		\$400.00	6/21/2015
A820274	7/11/2016	\$30.00	\$0.00	\$0.00	\$0.00		\$30.00	10/29/2015
A722583	5/27/2014	\$490.00	\$0.00	\$0.00	\$0.00		\$490.00	3/26/2013
A836974	2/13/2017	\$195.35	\$0.00	\$0.00	\$0.00		\$195.35	3/11/2016
A752809/10	6/1/2016	\$980.00	\$0.00	\$0.00	\$0.00		\$980.00	9/30/2015
A659516	10/30/2014	\$50.00	\$0.00	\$0.00	\$0.00		\$50.00	8/12/2011
A301350	7/13/2016	\$50.00	\$0.00	\$0.00	\$0.00		\$50.00	6/26/2014
A650686	7/19/2013	\$176.00	\$0.00	\$0.00	\$0.00		\$176.00	5/13/2011
A696565	2/17/2017	\$450.00	\$0.00	\$0.00	\$0.00		\$450.00	1/7/2013
A800744	7/18/2016	\$100.00	\$0.00	\$0.00	\$0.00		\$100.00	5/31/2015
A477670	7/19/2013	\$50.00	\$0.00	\$0.00	\$0.00		\$50.00	4/5/2011
A754513/4	10/30/2014	\$210.00	\$0.00	\$0.00	\$0.00		\$210.00	2/22/2014
A813591	7/18/2016	\$31.00	\$0.00	\$0.00	\$0.00		\$31.00	10/22/2015
A655982	8/25/2015	\$25.00	\$0.00	\$0.00	\$0.00		\$25.00	12/21/2011
A614807/811/413/817	10/1/2012	\$200.00	\$0.00	\$0.00	\$0.00		\$200.00	6/29/2010
A285704	10/1/2012	\$385.00	\$0.00	\$0.00	\$0.00		\$385.00	6/8/2010
A636994/5	7/19/2013	\$800.00	\$0.00	\$0.00	\$0.00		\$800.00	1/11/2011
A845073	3/31/2017	\$100.00	\$0.00	\$0.00	\$0.00		\$100.00	6/5/2016
A792180	7/15/2016	\$50.00	\$0.00	\$0.00	\$0.00		\$50.00	2/22/2015
A361932	2/26/2016	\$700.00	\$0.00	\$0.00	\$0.00		\$700.00	2/28/2010
A686639	9/17/2015	\$25.00	\$0.00	\$0.00	\$0.00		\$25.00	5/29/2012
A710845	9/12/2016	\$575.00	\$0.00	\$0.00	\$0.00		\$575.00	1/20/2013
A592310	10/1/2012	\$215.00	\$0.00	\$0.00	\$0.00		\$215.00	12/3/2009
A736499	6/9/2016	\$810.00	\$0.00	\$0.00	\$0.00		\$810.00	8/8/2013
A629033	7/19/2013	\$200.00	\$0.00	\$0.00	\$0.00		\$200.00	10/20/2010
A692422	9/17/2015	\$30.00	\$0.00	\$0.00	\$0.00		\$30.00	5/19/2012

A808969	11/21/2016	\$425.00	\$0.00	\$0.00	\$0.00		\$425.00	8/12/2015
A831731	2/13/2017	\$30.00	\$0.00	\$0.00	\$0.00		\$30.00	1/16/2016
A251867/96/731947/8	1/30/2014	\$460.00	\$0.00	\$0.00	\$0.00		\$460.00	6/18/2013
A703327/8/9	7/19/2013	\$50.00	\$0.00	\$0.00	\$0.00		\$50.00	9/3/2012
A671175	7/19/2013	\$100.00	\$0.00	\$0.00	\$0.00		\$100.00	10/29/2011
A648319/20	7/19/2013	\$100.00	\$0.00	\$0.00	\$0.00		\$100.00	4/25/2011
A635547	7/19/2013	\$100.00	\$0.00	\$0.00	\$0.00		\$100.00	12/23/2010
A764446	9/12/2016	\$400.00	\$0.00	\$0.00	\$0.00		\$400.00	5/29/2014
A266855	10/30/2014	\$240.00	\$0.00	\$0.00	\$0.00		\$240.00	10/9/2013
A642178	7/19/2013	\$50.00	\$0.00	\$0.00	\$0.00		\$50.00	2/22/2011
A705156	10/30/2014	\$265.00	\$0.00	\$0.00	\$0.00		\$265.00	1/24/2014
A788891	7/18/2016	\$62.00	\$0.00	\$0.00	\$0.00		\$62.00	2/26/2015
A673045/6	5/27/2014	\$50.00	\$0.00	\$0.00	\$0.00		\$50.00	12/6/2011
A700714	9/17/2015	\$30.00	\$0.00	\$0.00	\$0.00		\$30.00	8/6/2012
A449983	9/17/2015	\$30.00	\$0.00	\$0.00	\$0.00		\$30.00	4/19/2012
A7860116	7/11/2016	\$100.00	\$0.00	\$0.00	\$0.00		\$100.00	12/14/2014
A499225	2/13/2017	\$30.00	\$0.00	\$0.00	\$0.00		\$30.00	4/7/2016
A720555	2/17/2017	\$525.00	\$0.00	\$0.00	\$0.00		\$525.00	3/6/2013
A609817	10/1/2012	\$100.00	\$0.00	\$0.00	\$0.00		\$100.00	5/29/2010
A716901	10/30/2014	\$31.00	\$0.00	\$0.00	\$0.00		\$31.00	2/15/2013
A790151	7/11/2016	\$350.00	\$0.00	\$0.00	\$0.00		\$350.00	2/3/2015
A806563	11/10/2016	\$317.76	\$0.00	\$0.00	\$0.00		\$317.76	5/17/2016
A600468	7/18/2016	\$100.00	\$0.00	\$0.00	\$0.00		\$100.00	5/23/2015
A753895	9/17/2015	\$10.00	\$0.00	\$0.00	\$0.00		\$10.00	2/18/2014
A598635	7/19/2013	\$150.00	\$0.00	\$0.00	\$0.00		\$150.00	10/15/2011
A751857	10/30/2014	\$240.00	\$0.00	\$0.00	\$0.00		\$240.00	1/29/2014
A708854/57	9/12/2016	\$1,330.00	\$0.00	\$0.00	\$0.00		\$1,330.00	8/24/2013
A410759	7/19/2013	\$230.00	\$0.00	\$0.00	\$0.00		\$230.00	12/13/2010
A622714	10/1/2012	\$100.00	\$0.00	\$0.00	\$0.00		\$100.00	8/29/2010
A792186	11/21/2016	\$116.62	\$0.00	\$0.00	\$0.00		\$116.62	2/24/2015
A700396	9/17/2015	\$25.00	\$0.00	\$0.00	\$0.00		\$25.00	10/2/2012
A598325	10/1/2012	\$100.00	\$0.00	\$0.00	\$0.00		\$100.00	2/3/2010
A728772	10/30/2014	\$100.00	\$0.00	\$0.00	\$0.00		\$100.00	5/17/2013
A788956	11/21/2016	\$265.00	\$0.00	\$0.00	\$0.00		\$265.00	1/21/2015
A623612	7/19/2013	\$245.00	\$0.00	\$0.00	\$0.00		\$245.00	9/7/2010
A620252	1/22/2016	\$240.00	\$0.00	\$0.00	\$0.00		\$240.00	6/21/2013
A522469	7/19/2013	\$100.00	\$0.00	\$0.00	\$0.00		\$100.00	8/5/2012
A798622	7/18/2016	\$31.00	\$0.00	\$0.00	\$0.00		\$31.00	6/12/2015
A484299	11/21/2016	\$265.00	\$0.00	\$0.00	\$0.00		\$265.00	12/16/2014
A833341	2/16/2017	\$31.00	\$0.00	\$0.00	\$0.00		\$31.00	5/13/2016
A673637	8/25/2015	\$25.00	\$0.00	\$0.00	\$0.00		\$25.00	12/1/2011
A744641	10/30/2014	\$132.00	\$0.00	\$0.00	\$0.00		\$132.00	11/9/2013
A581037	10/1/2012	\$40.00	\$0.00	\$0.00	\$0.00		\$40.00	8/18/2009
A684889/90/1	7/19/2013	\$150.00	\$0.00	\$0.00	\$0.00		\$150.00	2/29/2012
A813102	7/13/2016	\$25.00	\$0.00	\$0.00	\$0.00		\$25.00	9/10/2015
A769552	7/11/2016	\$100.00	\$0.00	\$0.00	\$0.00		\$100.00	7/24/2014
A635134	3/14/2016	\$30.00	\$0.00	\$0.00	\$0.00		\$30.00	12/17/2010
A785439	7/15/2016	\$50.00	\$0.00	\$0.00	\$0.00		\$50.00	12/5/2014
A630336	7/19/2013	\$105.00	\$0.00	\$0.00	\$0.00		\$105.00	10/28/2010
A787577	7/11/2016	\$100.00	\$25.00	\$0.00	\$25.00	7/25/2016	\$75.00	1/16/2015
A626193/4	7/19/2013	\$50.00	\$0.00	\$0.00	\$0.00		\$50.00	9/25/2010
A721799	10/30/2014	\$31.00	\$0.00	\$0.00	\$0.00		\$31.00	5/1/2013

A829498	7/13/2016	\$400.00	\$0.00	\$0.00	\$0.00		\$400.00	12/17/2015
A670443	9/17/2015	\$25.00	\$0.00	\$0.00	\$0.00		\$25.00	1/6/2012
A785661	7/18/2016	\$31.00	\$0.00	\$0.00	\$0.00		\$31.00	1/16/2015
A560244	7/19/2013	\$350.00	\$0.00	\$0.00	\$0.00		\$350.00	3/31/2011
A829528	7/18/2016	\$30.00	\$0.00	\$0.00	\$0.00		\$30.00	12/17/2015
A296739/A598043	10/1/2012	\$80.00	\$0.00	\$0.00	\$0.00		\$80.00	1/31/2010
A649480	12/21/2015	\$25.00	\$0.00	\$0.00	\$0.00		\$25.00	5/12/2011
A699326	7/19/2013	\$100.00	\$0.00	\$0.00	\$0.00		\$100.00	7/23/2012
A740553	7/15/2016	\$50.00	\$0.00	\$0.00	\$0.00		\$50.00	11/20/2015
A843437	2/16/2017	\$100.00	\$0.00	\$0.00	\$0.00		\$100.00	5/17/2016
A433515	9/17/2013	\$100.00	\$0.00	\$0.00	\$0.00		\$100.00	5/19/2011
A590524	3/14/2016	\$30.00	\$0.00	\$0.00	\$0.00		\$30.00	11/12/2009
A411596	10/8/2012	\$435.00	\$0.00	\$0.00	\$0.00		\$435.00	1/14/2010
A670004	9/17/2013	\$50.00	\$0.00	\$0.00	\$0.00		\$50.00	10/17/2011
A504239	10/8/2012	\$330.00	\$0.00	\$0.00	\$0.00		\$330.00	10/27/2009
A597321/322	10/8/2012	\$125.00	\$0.00	\$0.00	\$0.00		\$125.00	1/23/2010
A682129	9/17/2013	\$400.00	\$0.00	\$0.00	\$0.00		\$400.00	3/24/2012
A643730	12/21/2015	\$25.00	\$0.00	\$0.00	\$0.00		\$25.00	6/24/2011
A742371	2/10/2015	\$200.00	\$0.00	\$0.00	\$0.00		\$200.00	10/14/2013
A713786	9/17/2013	\$50.00	\$0.00	\$0.00	\$0.00		\$50.00	12/29/2012
A686383	9/17/2013	\$225.00	\$0.00	\$0.00	\$0.00		\$225.00	3/19/2012
A595220	10/8/2012	\$310.00	\$0.00	\$0.00	\$0.00		\$310.00	1/15/2010
A780999	9/16/2016	\$100.00	\$0.00	\$0.00	\$0.00		\$100.00	10/25/2014
A592000	10/8/2012	\$50.00	\$0.00	\$0.00	\$0.00		\$50.00	12/1/2009
A766513	12/19/2016	\$415.00	\$0.00	\$0.00	\$0.00		\$415.00	6/22/2014
A733483	2/10/2015	\$31.00	\$0.00	\$0.00	\$0.00		\$31.00	9/11/2013
A552185/A608052	10/8/2012	\$970.00	\$0.00	\$0.00	\$0.00		\$970.00	5/14/2010
A503760	10/8/2012	\$50.00	\$0.00	\$0.00	\$0.00		\$50.00	4/28/2010
A765959	12/19/2016	\$375.00	\$0.00	\$0.00	\$0.00		\$375.00	6/14/2014
A618043	10/8/2012	\$100.00	\$0.00	\$0.00	\$0.00		\$100.00	7/18/2010
A737660	2/10/2015	\$100.00	\$0.00	\$0.00	\$0.00		\$100.00	8/21/2013
A828018	2/6/2017	\$300.00	\$0.00	\$0.00	\$0.00		\$300.00	12/3/2015
A770198	9/16/2016	\$95.00	\$0.00	\$0.00	\$0.00		\$95.00	7/30/2015
A746808	2/10/2015	\$50.00	\$0.00	\$0.00	\$0.00		\$50.00	12/6/2013
A595335	9/17/2013	\$45.00	\$0.00	\$0.00	\$0.00		\$45.00	7/26/2011
A650349	9/17/2013	\$100.00	\$0.00	\$0.00	\$0.00		\$100.00	11/9/2011
A796484/85	9/16/2016	\$390.00	\$0.00	\$0.00	\$0.00		\$390.00	4/10/2015
A815767/68	9/16/2016	\$62.00	\$0.00	\$0.00	\$0.00		\$62.00	10/16/2015
A643251	10/10/2013	\$200.00	\$0.00	\$0.00	\$0.00		\$200.00	3/4/2011
A586949	10/10/2013	\$415.00	\$0.00	\$0.00	\$0.00		\$415.00	8/26/2012
A728377/730830	2/10/2015	\$62.00	\$0.00	\$0.00	\$0.00		\$62.00	7/11/2013
A642297	9/17/2013	\$50.00	\$0.00	\$0.00	\$0.00		\$50.00	2/23/2011
A829680-84	3/4/2016	\$250.00	\$0.00	\$0.00	\$0.00		\$250.00	12/19/2015
A671398	9/17/2015	\$25.00	\$0.00	\$0.00	\$0.00		\$25.00	1/12/2012
A747016/8	2/10/2015	\$90.00	\$0.00	\$0.00	\$0.00		\$90.00	12/10/2013
A784878/80/81/A640584	3/4/2016	\$1,699.00	\$0.00	\$0.00	\$0.00		\$1,699.00	11/27/2014
A588100	3/14/2016	\$30.00	\$0.00	\$0.00	\$0.00		\$30.00	10/17/2006
A808856	9/12/2016	\$475.00	\$0.00	\$0.00	\$0.00		\$475.00	8/12/2015
A560673	9/17/2013	\$100.00	\$0.00	\$0.00	\$0.00		\$100.00	7/19/2012
A304449	3/14/2016	\$30.00	\$0.00	\$0.00	\$0.00		\$30.00	12/19/2009
A781816	9/12/2016	\$30.00	\$0.00	\$0.00	\$0.00		\$30.00	10/27/2014
A585180	9/17/2013	\$435.00	\$0.00	\$0.00	\$0.00		\$435.00	1/14/2011

A619483	10/8/2012	\$100.00	\$0.00	\$0.00	\$0.00	\$100.00	7/30/2010
A646941	8/24/2015	\$25.00	\$0.00	\$0.00	\$0.00	\$25.00	7/22/2011
A722135	9/12/2016	\$100.00	\$0.00	\$0.00	\$0.00	\$100.00	11/16/2014
A772780/83/85	9/16/2016	\$45.00	\$0.00	\$0.00	\$0.00	\$45.00	8/20/2014
A786295	9/16/2016	\$390.00	\$0.00	\$0.00	\$0.00	\$390.00	12/18/2014
A435066	7/25/2014	\$315.00	\$0.00	\$0.00	\$0.00	\$315.00	2/26/2013
A643557	9/17/2013	\$100.00	\$0.00	\$0.00	\$0.00	\$100.00	10/11/2011
A604996	10/8/2012	\$50.00	\$0.00	\$0.00	\$0.00	\$50.00	4/15/2010
A713425	9/17/2013	\$50.00	\$0.00	\$0.00	\$0.00	\$50.00	12/26/2012
A715555	9/17/2013	\$100.00	\$0.00	\$0.00	\$0.00	\$100.00	1/16/2013
A630201	9/17/2013	\$100.00	\$0.00	\$0.00	\$0.00	\$100.00	10/27/2010
A716327	2/10/2015	\$31.00	\$0.00	\$0.00	\$0.00	\$31.00	2/1/2013
A557456	3/14/2016	\$20.00	\$0.00	\$0.00	\$0.00	\$20.00	8/27/2010
A791234/35/36/37/38	9/12/2016	\$150.00	\$0.00	\$0.00	\$0.00	\$150.00	2/16/2015
A837249	2/6/2017	\$31.00	\$0.00	\$0.00	\$0.00	\$31.00	7/22/2016
A737890	2/10/2015	\$100.00	\$0.00	\$0.00	\$0.00	\$100.00	8/23/2013
A445556	9/17/2013	\$75.00	\$0.00	\$0.00	\$0.00	\$75.00	11/27/2012
A631442	9/17/2013	\$141.00	\$0.00	\$0.00	\$0.00	\$141.00	11/8/2010
A740081	2/10/2015	\$31.00	\$0.00	\$0.00	\$0.00	\$31.00	10/9/2013
A797532	3/22/2016	\$265.00	\$0.00	\$0.00	\$0.00	\$265.00	4/22/2015
A729322/24/28	12/19/2016	\$955.00	\$0.00	\$0.00	\$0.00	\$955.00	5/23/2013
A530850	2/10/2015	\$100.00	\$0.00	\$0.00	\$0.00	\$100.00	1/22/2014
A828928	2/6/2017	\$31.00	\$0.00	\$0.00	\$0.00	\$31.00	2/18/2016
A788139	9/12/2016	\$115.00	\$0.00	\$0.00	\$0.00	\$115.00	1/10/2015
A637719	9/17/2013	\$100.00	\$0.00	\$0.00	\$0.00	\$100.00	1/18/2011
A603561	10/8/2012	\$100.00	\$0.00	\$0.00	\$0.00	\$100.00	5/19/2010
A599326	10/8/2012	\$100.00	\$0.00	\$0.00	\$0.00	\$100.00	2/15/2010
A509487/A609288/292	10/8/2012	\$150.00	\$0.00	\$0.00	\$0.00	\$150.00	5/26/2010
A745526	2/10/2015	\$50.00	\$0.00	\$0.00	\$0.00	\$50.00	11/16/2013
A701812/3/4	9/17/2015	\$30.00	\$0.00	\$0.00	\$0.00	\$30.00	8/17/2012
A743582	2/10/2015	\$62.00	\$0.00	\$0.00	\$0.00	\$62.00	12/4/2013
A833051	2/6/2017	\$121.00	\$0.00	\$0.00	\$0.00	\$121.00	1/25/2016
A632016	9/17/2013	\$588.06	\$0.00	\$0.00	\$0.00	\$588.06	11/4/2011
A770292	9/16/2016	\$455.00	\$0.00	\$0.00	\$0.00	\$455.00	7/31/2014
A500902/614163	2/10/2015	\$1,100.00	\$0.00	\$0.00	\$0.00	\$1,100.00	3/5/2013
A500902/A614163	9/12/2016	\$1,030.00	\$0.00	\$0.00	\$0.00	\$1,030.00	3/15/2015
A600198/9	2/10/2015	\$50.00	\$0.00	\$0.00	\$0.00	\$50.00	6/23/2011
A831170	2/6/2017	\$530.00	\$0.00	\$0.00	\$0.00	\$530.00	1/6/2016
A714034	9/17/2015	\$30.00	\$0.00	\$0.00	\$0.00	\$30.00	1/2/2013
A645675	8/24/2015	\$25.00	\$0.00	\$0.00	\$0.00	\$25.00	7/22/2011
A680083/174	9/17/2013	\$295.00	\$0.00	\$0.00	\$0.00	\$295.00	1/21/2012
A682127	9/17/2013	\$505.00	\$0.00	\$0.00	\$0.00	\$505.00	3/15/2012
A716636	9/17/2013	\$75.00	\$0.00	\$0.00	\$0.00	\$75.00	1/29/2013
A642335/334	9/17/2013	\$100.00	\$0.00	\$0.00	\$0.00	\$100.00	10/12/2011
A741369	2/10/2015	\$31.00	\$0.00	\$0.00	\$0.00	\$31.00	10/29/2013
A685369	9/17/2015	\$25.00	\$0.00	\$0.00	\$0.00	\$25.00	5/18/2012
A818067	9/16/2016	\$30.00	\$0.00	\$0.00	\$0.00	\$30.00	10/9/2015
A804961/62	9/16/2016	\$700.00	\$0.00	\$0.00	\$0.00	\$700.00	7/14/2015
A777599	9/16/2016	\$165.00	\$0.00	\$0.00	\$0.00	\$165.00	9/29/2014
A800537	9/16/2016	\$31.00	\$0.00	\$0.00	\$0.00	\$31.00	7/7/2015
A769706	9/16/2016	\$31.00	\$0.00	\$0.00	\$0.00	\$31.00	10/8/2014
A7878117	9/16/2016	\$31.00	\$0.00	\$0.00	\$0.00	\$31.00	2/12/2015

A734710	2/10/2015	\$300.00	\$0.00	\$0.00	\$0.00		\$300.00	7/19/2013
A553962	9/17/2013	\$90.00	\$0.00	\$0.00	\$0.00		\$90.00	5/10/2011
A695016	9/17/2015	\$25.00	\$0.00	\$0.00	\$0.00		\$25.00	6/12/2012
A625192	9/16/2016	\$565.00	\$0.00	\$0.00	\$0.00		\$565.00	6/5/2015
A772267/92	9/12/2016	\$750.00	\$0.00	\$0.00	\$0.00		\$750.00	5/26/2016
A790659	9/16/2016	\$31.00	\$0.00	\$0.00	\$0.00		\$31.00	3/19/2015
A499936/A495375	12/19/2016	\$730.00	\$0.00	\$0.00	\$0.00		\$730.00	8/8/2013
A811176	9/16/2016	\$100.00	\$0.00	\$0.00	\$0.00		\$100.00	8/22/2015
A505284	9/16/2016	\$490.00	\$0.00	\$0.00	\$0.00		\$490.00	7/11/2015
A610872	10/8/2012	\$435.00	\$0.00	\$0.00	\$0.00		\$435.00	6/5/2010
A448169/A566176	10/8/2012	\$570.00	\$0.00	\$0.00	\$0.00		\$570.00	3/23/2010
A649594	9/17/2013	\$175.00	\$0.00	\$0.00	\$0.00		\$175.00	5/13/2011
A6558665	8/24/2015	\$25.00	\$0.00	\$0.00	\$0.00		\$25.00	7/29/2011
A830747	2/6/2017	\$448.04	\$0.00	\$0.00	\$0.00		\$448.04	1/2/2016
A803377	9/16/2016	\$40.00	\$0.00	\$0.00	\$0.00		\$40.00	6/23/2015
A677253	9/16/2016	\$201.00	\$0.00	\$0.00	\$0.00		\$201.00	11/12/2016
A646853	9/17/2013	\$50.00	\$0.00	\$0.00	\$0.00		\$50.00	4/11/2011
A596781	10/8/2012	\$40.00	\$0.00	\$0.00	\$0.00		\$40.00	2/24/2010
A802934	9/16/2016	\$1,480.00	\$0.00	\$0.00	\$0.00		\$1,480.00	6/17/2015
A657483	9/17/2013	\$50.00	\$0.00	\$0.00	\$0.00		\$50.00	7/13/2011
A723840	2/10/2015	\$100.00	\$0.00	\$0.00	\$0.00		\$100.00	4/6/2013
A269215	2/10/2015	\$43.00	\$0.00	\$0.00	\$0.00		\$43.00	9/1/2013
A663763	8/24/2015	\$30.00	\$0.00	\$0.00	\$0.00		\$30.00	8/31/2011
A781314	9/16/2016	\$31.00	\$0.00	\$0.00	\$0.00		\$31.00	11/4/2014
A690340	9/17/2013	\$100.00	\$0.00	\$0.00	\$0.00		\$100.00	4/29/2012
A602168/169	10/8/2012	\$80.00	\$0.00	\$0.00	\$0.00		\$80.00	3/16/2010
A775890	3/4/2016	\$31.00	\$0.00	\$0.00	\$0.00		\$31.00	10/28/2014
A700284/282	9/17/2013	\$70.00	\$0.00	\$0.00	\$0.00		\$70.00	8/1/2012
A477165	9/17/2013	\$100.00	\$0.00	\$0.00	\$0.00		\$100.00	9/11/2012
A734489	2/10/2015	\$210.00	\$0.00	\$0.00	\$0.00		\$210.00	7/23/2013
A733448	9/17/2015	\$30.00	\$0.00	\$0.00	\$0.00		\$30.00	7/5/2013
A806004	3/4/2016	\$30.00	\$0.00	\$0.00	\$0.00		\$30.00	7/23/2015
A719209	9/17/2015	\$30.00	\$0.00	\$0.00	\$0.00		\$30.00	2/21/2013
A783181	9/16/2016	\$300.00	\$0.00	\$0.00	\$0.00		\$300.00	11/7/2014
A626329/337	9/17/2013	\$100.00	\$0.00	\$0.00	\$0.00		\$100.00	9/27/2010
A647238	7/25/2014	\$4,032.08	\$0.00	\$0.00	\$0.00		\$4,032.08	4/14/2011
A556835	10/8/2012	\$100.00	\$0.00	\$0.00	\$0.00		\$100.00	8/13/2009
A767457	2/6/2017	\$31.00	\$0.00	\$0.00	\$0.00		\$31.00	5/18/2016
A592557	6/13/2016	\$290.00	\$0.00	\$0.00	\$0.00		\$290.00	4/24/2013
A644870	12/9/2016	\$240.00	\$0.00	\$0.00	\$0.00		\$240.00	4/29/2016
A656783/4	10/8/2013	\$140.00	\$0.00	\$0.00	\$0.00		\$140.00	1/26/2012
A643368	10/8/2013	\$100.00	\$0.00	\$0.00	\$0.00		\$100.00	3/7/2011
A602551	3/14/2016	\$30.00	\$0.00	\$0.00	\$0.00		\$30.00	10/30/2010
A700859	10/8/2013	\$50.00	\$0.00	\$0.00	\$0.00		\$50.00	8/7/2012
A659283	8/25/2015	\$25.00	\$0.00	\$0.00	\$0.00		\$25.00	10/21/2011
A691076	9/17/2015	\$25.00	\$0.00	\$0.00	\$0.00		\$25.00	7/13/2012
A818271/74/75	8/26/2016	\$150.00	\$0.00	\$0.00	\$0.00		\$150.00	10/13/2015
A741859	11/15/2017	\$485.00	\$0.00	\$0.00	\$0.00		\$485.00	4/5/2017
A804446/A652823	11/16/2015	\$87.00	\$0.00	\$0.00	\$0.00		\$87.00	7/19/2013
A792182	8/26/2016	\$325.00	\$0.00	\$0.00	\$0.00		\$325.00	2/22/2015
A540217	3/14/2016	\$50.00	\$0.00	\$0.00	\$0.00		\$50.00	2/1/2010
A726293	3/10/2015	\$100.00	\$0.00	\$0.00	\$0.00		\$100.00	4/30/2013

A717156	3/10/2015	\$107.00	\$50.00	\$0.00	\$50.00	3/23/2015	\$57.00	2/7/2013
A555871	10/8/2013	\$385.00	\$0.00	\$0.00	\$0.00		\$385.00	10/12/2011
A743526	3/10/2015	\$265.00	\$0.00	\$0.00	\$0.00		\$265.00	10/28/2013
A772842	8/26/2016	\$30.00	\$0.00	\$0.00	\$0.00		\$30.00	12/29/2014
A719044	8/26/2016	\$415.00	\$0.00	\$0.00	\$0.00		\$415.00	3/14/2013
A575366	10/8/2012	\$225.00	\$0.00	\$0.00	\$0.00		\$225.00	11/13/2009
A764484	3/10/2015	\$31.00	\$0.00	\$0.00	\$0.00		\$31.00	5/30/2014
A796205	8/26/2016	\$31.00	\$0.00	\$0.00	\$0.00		\$31.00	5/20/2015
A777099	8/26/2016	\$466.00	\$0.00	\$0.00	\$0.00		\$466.00	9/25/2014
A633709	10/8/2013	\$435.00	\$0.00	\$0.00	\$0.00		\$435.00	5/1/2011
A793620	8/26/2016	\$31.00	\$0.00	\$0.00	\$0.00		\$31.00	4/21/2015
A365872	10/8/2013	\$100.00	\$0.00	\$0.00	\$0.00		\$100.00	4/2/2011
A712584	10/8/2013	\$100.00	\$0.00	\$0.00	\$0.00		\$100.00	12/16/2012
A711543	9/17/2015	\$10.00	\$0.00	\$0.00	\$0.00		\$10.00	12/4/2012
A578009	11/16/2015	\$25.00	\$0.00	\$0.00	\$0.00		\$25.00	6/29/2011
A734053	8/26/2016	\$300.00	\$0.00	\$0.00	\$0.00		\$300.00	7/11/2013
A625636	10/8/2013	\$55.00	\$0.00	\$0.00	\$0.00		\$55.00	9/21/2010
A639062	3/14/2016	\$11.00	\$0.00	\$0.00	\$0.00		\$11.00	2/23/2011
A794804-11	1/13/2016	\$1,365.00	\$0.00	\$0.00	\$0.00		\$1,365.00	3/21/2015
A740307	3/10/2015	\$126.00	\$0.00	\$0.00	\$0.00		\$126.00	9/21/2013
A740307	1/13/2016	\$265.00	\$0.00	\$0.00	\$0.00		\$265.00	9/1/2015
A841378/79	2/16/2017	\$297.00	\$0.00	\$0.00	\$0.00		\$297.00	4/26/2016
A841380	2/16/2017	\$153.00	\$0.00	\$0.00	\$0.00		\$153.00	4/29/2016
A398027	10/8/2013	\$155.00	\$0.00	\$0.00	\$0.00		\$155.00	3/29/2012
A706064	3/10/2015	\$31.00	\$0.00	\$0.00	\$0.00		\$31.00	12/5/2012
A636501	10/8/2013	\$50.00	\$0.00	\$0.00	\$0.00		\$50.00	1/6/2011
A693057	10/8/2013	\$50.00	\$0.00	\$0.00	\$0.00		\$50.00	5/25/2012
A633016	10/8/2013	\$122.00	\$0.00	\$0.00	\$0.00		\$122.00	11/26/2010
A654916/7	10/8/2013	\$102.00	\$0.00	\$0.00	\$0.00		\$102.00	6/21/2011
A726522	3/10/2015	\$67.00	\$0.00	\$0.00	\$0.00		\$67.00	5/1/2013
A733076	3/10/2015	\$310.00	\$0.00	\$0.00	\$0.00		\$310.00	10/12/2013
A611125	3/10/2015	\$75.00	\$0.00	\$0.00	\$0.00		\$75.00	9/15/2010
A742754	3/10/2015	\$31.00	\$0.00	\$0.00	\$0.00		\$31.00	3/7/2014
A804811	2/16/2017	\$31.00	\$0.00	\$0.00	\$0.00		\$31.00	12/10/2015
A839433	3/15/2017	\$550.00	\$0.00	\$0.00	\$0.00		\$550.00	4/8/2016
A647016	11/16/2015	\$25.00	\$0.00	\$0.00	\$0.00		\$25.00	7/26/2011
A800336	11/18/2016	\$1,290.00	\$0.00	\$0.00	\$0.00		\$1,290.00	12/2/2015
A726409	3/10/2015	\$100.00	\$0.00	\$0.00	\$0.00		\$100.00	5/1/2013
A749636	3/10/2015	\$98.00	\$0.00	\$0.00	\$0.00		\$98.00	1/9/2014
A753622	3/10/2015	\$122.00	\$0.00	\$0.00	\$0.00		\$122.00	2/14/2014
A750015	3/10/2015	\$31.00	\$0.00	\$0.00	\$0.00		\$31.00	2/19/2014
A722482/84	8/26/2016	\$175.00	\$0.00	\$0.00	\$0.00		\$175.00	7/28/2014
A790189	8/26/2016	\$275.00	\$0.00	\$0.00	\$0.00		\$275.00	2/3/2015
A634294	8/26/2016	\$31.00	\$0.00	\$0.00	\$0.00		\$31.00	9/2/2015
A741787	8/26/2016	\$615.00	\$0.00	\$0.00	\$0.00		\$615.00	8/16/2014
A697218	10/8/2013	\$50.00	\$0.00	\$0.00	\$0.00		\$50.00	6/30/2012
A589680	10/8/2013	\$100.00	\$0.00	\$0.00	\$0.00		\$100.00	1/26/2011
A829243	12/16/2016	\$100.00	\$0.00	\$0.00	\$0.00		\$100.00	12/16/2015
A767367	8/26/2016	\$31.00	\$0.00	\$0.00	\$0.00		\$31.00	7/10/2014
A836095/96	2/16/2017	\$800.00	\$0.00	\$0.00	\$0.00		\$800.00	2/26/2016
A492774	3/10/2015	\$100.00	\$0.00	\$0.00	\$0.00		\$100.00	9/1/2013
A629750/1	10/8/2013	\$100.00	\$0.00	\$0.00	\$0.00		\$100.00	12/1/2010

A560444	3/10/2015	\$100.00	\$0.00	\$0.00	\$0.00		\$100.00	8/1/2013
A597336	10/8/2012	\$35.00	\$0.00	\$0.00	\$0.00		\$35.00	1/23/2010
A516607	10/8/2013	\$50.00	\$0.00	\$0.00	\$0.00		\$50.00	4/2/2011
A629080	10/8/2013	\$100.00	\$0.00	\$0.00	\$0.00		\$100.00	7/9/2011
A544385	7/25/2014	\$1,200.00	\$0.00	\$0.00	\$0.00		\$1,200.00	9/22/2010
A735638/557205	3/10/2015	\$100.00	\$0.00	\$0.00	\$0.00		\$100.00	7/29/2013
A816356/57	8/26/2016	\$62.00	\$0.00	\$0.00	\$0.00		\$62.00	11/17/2015
A609189	2/6/2017	\$100.00	\$0.00	\$0.00	\$0.00		\$100.00	1/3/2016
A767806	11/16/2015	\$30.00	\$0.00	\$0.00	\$0.00		\$30.00	7/5/2014
A716998	3/10/2015	\$31.00	\$0.00	\$0.00	\$0.00		\$31.00	3/12/2013
A802149	8/26/2016	\$121.00	\$0.00	\$0.00	\$0.00		\$121.00	7/12/2015
A732637	3/10/2015	\$100.00	\$0.00	\$0.00	\$0.00		\$100.00	6/29/2013
A665666	10/8/2013	\$100.00	\$0.00	\$0.00	\$0.00		\$100.00	9/15/2011
A723195	3/10/2015	\$298.00	\$0.00	\$0.00	\$0.00		\$298.00	4/1/2013
A756151	8/26/2016	\$190.00	\$0.00	\$0.00	\$0.00		\$190.00	3/19/2014
A799324	8/26/2016	\$265.00	\$0.00	\$0.00	\$0.00		\$265.00	5/13/2015
A795884	9/15/2016	\$100.00	\$0.00	\$0.00	\$0.00		\$100.00	4/6/2015
A714889	10/8/2013	\$252.00	\$0.00	\$0.00	\$0.00		\$252.00	1/9/2013
A776726	8/26/2016	\$217.00	\$0.00	\$0.00	\$0.00		\$217.00	9/23/2014
A485282	10/8/2012	\$214.00	\$0.00	\$0.00	\$0.00		\$214.00	3/11/2007
A617753/650345	3/10/2015	\$81.00	\$0.00	\$0.00	\$0.00		\$81.00	8/26/2011
A808554	2/16/2017	\$83.00	\$0.00	\$0.00	\$0.00		\$83.00	2/5/2016
A792619	8/26/2016	\$275.00	\$0.00	\$0.00	\$0.00		\$275.00	2/27/2015
A764319	3/10/2015	\$100.00	\$0.00	\$0.00	\$0.00		\$100.00	5/28/2014
A785083	8/26/2016	\$31.00	\$0.00	\$0.00	\$0.00		\$31.00	1/13/2015
A676751	8/25/2015	\$25.00	\$0.00	\$0.00	\$0.00		\$25.00	12/22/2011
A683299	9/17/2015	\$25.00	\$0.00	\$0.00	\$0.00		\$25.00	2/28/2012
A676469	10/8/2013	\$100.00	\$0.00	\$0.00	\$0.00		\$100.00	3/26/2012
A614498	10/8/2012	\$100.00	\$0.00	\$0.00	\$0.00		\$100.00	6/25/2010
A742373	2/16/2017	\$240.00	\$0.00	\$0.00	\$0.00		\$240.00	10/9/2015
A663303	10/8/2013	\$700.00	\$0.00	\$0.00	\$0.00		\$700.00	8/26/2011
A653868	8/25/2015	\$25.00	\$0.00	\$0.00	\$0.00		\$25.00	9/9/2011
A710361	10/8/2013	\$245.00	\$0.00	\$0.00	\$0.00		\$245.00	11/12/2012
A695086	10/8/2013	\$400.00	\$0.00	\$0.00	\$0.00		\$400.00	6/12/2012
A854440	12/11/2017	\$183.00	\$0.00	\$0.00	\$0.00		\$183.00	8/16/2016
A745936/8	3/10/2015	\$62.00	\$0.00	\$0.00	\$0.00		\$62.00	12/4/2013
A636483	10/8/2013	\$100.00	\$0.00	\$0.00	\$0.00		\$100.00	1/6/2011
A716592	8/26/2016	\$300.00	\$0.00	\$0.00	\$0.00		\$300.00	1/25/2013
A662411	8/26/2016	\$165.00	\$0.00	\$0.00	\$0.00		\$165.00	7/11/2015
A784428	8/26/2016	\$31.00	\$0.00	\$0.00	\$0.00		\$31.00	1/7/2015
A760119	3/10/2015	\$125.00	\$0.00	\$0.00	\$0.00		\$125.00	4/17/2014
A710427	9/17/2015	\$25.00	\$0.00	\$0.00	\$0.00		\$25.00	11/18/2012
A516150/633318	10/8/2013	\$185.00	\$0.00	\$0.00	\$0.00		\$185.00	12/2/2010
A819518	2/16/2017	\$31.00	\$0.00	\$0.00	\$0.00		\$31.00	12/8/2015
A754576	3/10/2015	\$100.00	\$0.00	\$0.00	\$0.00		\$100.00	3/5/2014
A708071	3/10/2015	\$31.00	\$0.00	\$0.00	\$0.00		\$31.00	1/2/2013
A768313	8/26/2016	\$440.00	\$0.00	\$0.00	\$0.00		\$440.00	8/11/2014
A505720/471518/481344	3/10/2015	\$164.00	\$0.00	\$0.00	\$0.00		\$164.00	6/18/2011
A776398	8/26/2016	\$425.00	\$0.00	\$0.00	\$0.00		\$425.00	9/20/2014
A694503	10/8/2013	\$100.00	\$0.00	\$0.00	\$0.00		\$100.00	1/10/2013
A751708	2/16/2017	\$50.00	\$0.00	\$0.00	\$0.00		\$50.00	1/8/2016
A673994	10/10/2013	\$100.00	\$0.00	\$0.00	\$0.00		\$100.00	11/22/2011

A511697/A600788	10/8/2012	\$80.00	\$0.00	\$0.00	\$0.00		\$80.00	3/1/2010
A801221	1/13/2016	\$595.00	\$0.00	\$0.00	\$0.00		\$595.00	5/30/2015
A80120	10/21/2016	\$650.00	\$0.00	\$0.00	\$0.00		\$650.00	12/10/2015
A519399/438867	10/10/2013	\$715.00	\$0.00	\$0.00	\$0.00		\$715.00	11/23/2010
A705645	9/17/2015	\$30.00	\$0.00	\$0.00	\$0.00		\$30.00	9/29/2012
A840113	10/21/2016	\$314.40	\$0.00	\$0.00	\$0.00		\$314.40	4/16/2016
A585837/A685225/A561360	12/21/2015	\$348.00	\$0.00	\$0.00	\$0.00		\$348.00	12/9/2013
A803235	6/13/2016	\$435.00	\$0.00	\$0.00	\$0.00		\$435.00	6/21/2015
A646205	10/10/2013	\$50.00	\$0.00	\$0.00	\$0.00		\$50.00	4/5/2011
A742578	3/17/2015	\$50.00	\$0.00	\$0.00	\$0.00		\$50.00	10/21/2013
A645240	8/24/2015	\$25.00	\$0.00	\$0.00	\$0.00		\$25.00	7/8/2011
A732957/747856	8/22/2016	\$230.00	\$0.00	\$0.00	\$0.00		\$230.00	1/6/2015
A654185/654210	10/10/2013	\$260.00	\$0.00	\$0.00	\$0.00		\$260.00	9/12/2011
A716619/623832/657355	7/25/2014	\$1,355.00	\$0.00	\$0.00	\$0.00		\$1,355.00	12/26/2010
A672221/2	10/10/2013	\$60.00	\$0.00	\$0.00	\$0.00		\$60.00	11/6/2011
A499399	10/8/2012	\$100.00	\$0.00	\$0.00	\$0.00		\$100.00	7/27/2010
A614624	3/14/2016	\$15.00	\$0.00	\$0.00	\$0.00		\$15.00	6/26/2010
A689828	10/10/2013	\$100.00	\$0.00	\$0.00	\$0.00		\$100.00	4/23/2012
A729207	8/22/2016	\$425.00	\$0.00	\$0.00	\$0.00		\$425.00	5/22/2013
A694505	10/10/2013	\$50.00	\$0.00	\$0.00	\$0.00		\$50.00	6/7/2012
A684060	10/10/2013	\$50.00	\$0.00	\$0.00	\$0.00		\$50.00	2/22/2012
A675906	8/25/2015	\$25.00	\$0.00	\$0.00	\$0.00		\$25.00	12/13/2011
A759619	3/17/2015	\$450.00	\$0.00	\$0.00	\$0.00		\$450.00	4/11/2014
A784023	8/22/2016	\$204.00	\$0.00	\$0.00	\$0.00		\$204.00	11/20/2014
A597077	10/8/2012	\$40.00	\$0.00	\$0.00	\$0.00		\$40.00	1/21/2010
A637828	12/21/2015	\$25.00	\$0.00	\$0.00	\$0.00		\$25.00	5/5/2011
A42635/38/39/41	2/16/2017	\$260.00	\$0.00	\$0.00	\$0.00		\$260.00	5/11/2016
A832445	2/16/2017	\$31.00	\$0.00	\$0.00	\$0.00		\$31.00	4/21/2016
A560841	10/10/2013	\$370.00	\$0.00	\$0.00	\$0.00		\$370.00	11/3/2010
A667436	8/25/2015	\$20.00	\$0.00	\$0.00	\$0.00		\$20.00	12/30/2011
A559396	8/22/2016	\$100.00	\$0.00	\$0.00	\$0.00		\$100.00	2/16/2015
A737555	3/17/2015	\$490.00	\$0.00	\$0.00	\$0.00		\$490.00	8/20/2013
A594485	10/8/2012	\$40.00	\$0.00	\$0.00	\$0.00		\$40.00	1/2/2010
A662606/5/3	10/10/2013	\$73.00	\$0.00	\$0.00	\$0.00		\$73.00	8/20/2011
A692966	9/17/2015	\$25.00	\$0.00	\$0.00	\$0.00		\$25.00	7/31/2012
A791966	6/13/2016	\$50.00	\$0.00	\$0.00	\$0.00		\$50.00	9/22/2015
A645414	10/8/2013	\$29.00	\$0.00	\$0.00	\$0.00		\$29.00	10/26/2011
A818117	9/16/2016	\$300.00	\$0.00	\$0.00	\$0.00		\$300.00	10/10/2015
A641647	3/17/2015	\$175.00	\$0.00	\$0.00	\$0.00		\$0.37	11/30/2013
A717289	3/17/2015	\$100.00	\$0.00	\$0.00	\$0.00		\$100.00	4/16/2013
A762200	3/17/2015	\$100.00	\$0.00	\$0.00	\$0.00		\$100.00	5/10/2014
A765751	6/13/2016	\$50.00	\$0.00	\$0.00	\$0.00		\$50.00	6/12/2014
A837023	2/16/2017	\$285.00	\$0.00	\$0.00	\$0.00		\$285.00	3/12/2016
A587068	10/8/2012	\$100.00	\$0.00	\$0.00	\$0.00		\$100.00	5/18/2010
A601974/975	10/8/2012	\$80.00	\$0.00	\$0.00	\$0.00		\$80.00	3/12/2010
A741834/5/6/7	3/17/2015	\$100.00	\$0.00	\$0.00	\$0.00		\$100.00	10/8/2013
A644800	8/24/2015	\$25.00	\$0.00	\$0.00	\$0.00		\$25.00	7/1/2011
A790622	8/22/2016	\$100.00	\$0.00	\$0.00	\$0.00		\$100.00	2/9/2015
A762026	3/17/2015	\$146.00	\$0.00	\$0.00	\$0.00		\$146.00	5/8/2014
A643153	10/10/2013	\$85.00	\$0.00	\$0.00	\$0.00		\$85.00	3/3/2011
A636363/4	10/10/2013	\$620.00	\$0.00	\$0.00	\$0.00		\$620.00	1/5/2011
A729010	6/13/2016	\$240.00	\$0.00	\$0.00	\$0.00		\$240.00	7/24/2014

A761762	3/17/2015	\$100.00	\$0.00	\$0.00	\$0.00		\$100.00	5/5/2014
A621891	10/8/2012	\$100.00	\$0.00	\$0.00	\$0.00		\$100.00	8/23/2010
A707498/7/4/3	3/13/2014	\$124.00	\$0.00	\$0.00	\$0.00		\$124.00	11/6/2012
A835175	2/16/2017	\$31.00	\$0.00	\$0.00	\$0.00		\$31.00	4/28/2016
A644621	10/10/2013	\$100.00	\$0.00	\$0.00	\$0.00		\$100.00	3/19/2011
A640980	10/10/2013	\$45.00	\$0.00	\$0.00	\$0.00		\$45.00	2/12/2011
A626137	10/10/2013	\$100.00	\$0.00	\$0.00	\$0.00		\$100.00	9/25/2010
A764397	3/17/2015	\$100.00	\$0.00	\$0.00	\$0.00		\$100.00	5/28/2014
A827822	2/16/2017	\$31.00	\$0.00	\$0.00	\$0.00		\$31.00	1/27/2016
A773618	6/13/2016	\$50.00	\$0.00	\$0.00	\$0.00		\$50.00	8/29/2014
A654245	10/10/2013	\$100.00	\$0.00	\$0.00	\$0.00		\$100.00	6/14/2011
A268488	10/10/2013	\$100.00	\$0.00	\$0.00	\$0.00		\$100.00	5/8/2011
A711534	10/10/2013	\$85.00	\$0.00	\$0.00	\$0.00		\$85.00	12/7/2012
A716402	10/10/2013	\$31.00	\$0.00	\$0.00	\$0.00		\$31.00	3/5/2013
A796595	6/13/2016	\$50.00	\$0.00	\$0.00	\$0.00		\$50.00	4/11/2015
A635232	10/10/2013	\$430.00	\$0.00	\$0.00	\$0.00		\$430.00	12/28/2010
A596174	8/24/2015	\$25.00	\$0.00	\$0.00	\$0.00		\$25.00	7/8/2011
A257499	10/8/2012	\$50.00	\$0.00	\$0.00	\$0.00		\$50.00	6/2/2010
A366455	10/8/2012	\$50.00	\$0.00	\$0.00	\$0.00		\$50.00	6/2/2010
A660077	10/10/2013	\$100.00	\$0.00	\$0.00	\$0.00		\$100.00	8/7/2011
A671437	10/10/2013	\$100.00	\$0.00	\$0.00	\$0.00		\$100.00	3/21/2012
A722540	10/10/2013	\$50.00	\$0.00	\$0.00	\$0.00		\$50.00	3/26/2013
A728419	3/17/2015	\$100.00	\$0.00	\$0.00	\$0.00		\$100.00	5/18/2013
A650816	3/17/2015	\$415.00	\$350.00	\$0.00	\$70.00	9/4/2015	\$65.00	9/21/2013
A551247	3/17/2015	\$1,200.00	\$0.00	\$0.00	\$0.00		\$1,200.00	3/21/2012
A698179	3/17/2015	\$31.00	\$0.00	\$0.00	\$0.00		\$31.00	9/7/2012
A657399	8/24/2015	\$25.00	\$0.00	\$0.00	\$0.00		\$25.00	8/23/2011
A624491	12/21/2015	\$25.00	\$0.00	\$0.00	\$0.00		\$25.00	6/21/2011
A771384	6/13/2016	\$100.00	\$0.00	\$0.00	\$0.00		\$100.00	8/5/2014
A789567	8/22/2016	\$560.00	\$0.00	\$0.00	\$0.00		\$560.00	1/27/2015
A728419	9/12/2016	\$200.00	\$0.00	\$0.00	\$0.00		\$200.00	1/18/2015
A589794	10/8/2012	\$50.00	\$0.00	\$0.00	\$0.00		\$50.00	11/3/2009
A515985	10/10/2013	\$100.00	\$0.00	\$0.00	\$0.00		\$100.00	7/8/2011
A831554	2/16/2017	\$475.00	\$0.00	\$0.00	\$0.00		\$475.00	1/10/2016
A782198/99	12/21/2015	\$1,082.00	\$0.00	\$0.00	\$0.00		\$1,082.00	10/30/2014
A660890/2	10/10/2013	\$100.00	\$0.00	\$0.00	\$0.00		\$100.00	8/8/2011
A651899	10/10/2013	\$100.00	\$0.00	\$0.00	\$0.00		\$100.00	5/24/2011
A743454	3/17/2015	\$315.00	\$0.00	\$0.00	\$0.00		\$315.00	10/26/2013
A479725	10/10/2013	\$100.00	\$0.00	\$0.00	\$0.00		\$100.00	5/14/2011
A637407	7/25/2014	\$35.00	\$0.00	\$0.00	\$0.00		\$35.00	7/31/2014
A662255	10/10/2013	\$70.00	\$0.00	\$0.00	\$0.00		\$70.00	8/18/2011
A620714	8/25/2015	\$20.00	\$0.00	\$0.00	\$0.00		\$20.00	10/7/2011
A632908	10/10/2013	\$50.00	\$0.00	\$0.00	\$0.00		\$50.00	11/24/2010
A704004/5	3/17/2015	\$56.00	\$0.00	\$0.00	\$0.00		\$56.00	9/21/2012
A779210	8/22/2016	\$125.00	\$0.00	\$0.00	\$0.00		\$125.00	10/8/2014
A632545	10/10/2013	\$100.00	\$0.00	\$0.00	\$0.00		\$100.00	2/28/2012
A731044	7/25/2014	\$415.00	\$0.00	\$0.00	\$0.00		\$415.00	11/8/2013
A835086/837679	12/7/2016	\$730.00	\$0.00	\$0.00	\$0.00		\$730.00	6/20/2016
A522406	10/8/2012	\$110.00	\$0.00	\$0.00	\$0.00		\$110.00	7/23/2010
A620482	10/8/2012	\$50.00	\$0.00	\$0.00	\$0.00		\$50.00	8/21/2010
A611065	10/8/2012	\$50.00	\$0.00	\$0.00	\$0.00		\$50.00	6/8/2010
A568398	10/8/2012	\$60.00	\$0.00	\$0.00	\$0.00		\$60.00	11/3/2009

A593385	10/8/2012	\$1,430.75	\$0.00	\$0.00	\$0.00	\$1,430.75	12/18/2009
A627314	10/10/2013	\$100.00	\$0.00	\$0.00	\$0.00	\$100.00	10/5/2010
A669884	10/10/2013	\$100.00	\$0.00	\$0.00	\$0.00	\$100.00	10/15/2011
A618967	10/10/2013	\$230.00	\$0.00	\$0.00	\$0.00	\$230.00	7/27/2010
A415748	10/10/2013	\$810.00	\$0.00	\$0.00	\$0.00	\$810.00	10/18/2010
A654064	10/10/2013	\$90.00	\$0.00	\$0.00	\$0.00	\$90.00	6/19/2011
A509978	10/10/2013	\$60.00	\$0.00	\$0.00	\$0.00	\$60.00	8/8/2011
A665802	10/10/2013	\$65.00	\$0.00	\$0.00	\$0.00	\$65.00	9/17/2011
A711545	10/10/2013	\$330.00	\$0.00	\$0.00	\$0.00	\$330.00	12/4/2012
A682583/4	7/25/2014	\$50.00	\$0.00	\$0.00	\$0.00	\$50.00	4/18/2012
A737629	3/17/2015	\$30.00	\$0.00	\$0.00	\$0.00	\$30.00	8/21/2013
A741955/723591	3/17/2015	\$600.00	\$0.00	\$0.00	\$0.00	\$600.00	10/9/2013
A747540	3/17/2015	\$46.00	\$0.00	\$0.00	\$0.00	\$46.00	12/17/2013
A727144	3/17/2015	\$40.00	\$0.00	\$0.00	\$0.00	\$40.00	5/4/2013
A648676	8/24/2015	\$25.00	\$0.00	\$0.00	\$0.00	\$25.00	8/5/2011
A634243	9/17/2015	\$30.00	\$0.00	\$0.00	\$0.00	\$30.00	1/19/2012
A683427	9/17/2015	\$25.00	\$0.00	\$0.00	\$0.00	\$25.00	2/28/2012
A678404	9/17/2015	\$25.00	\$0.00	\$0.00	\$0.00	\$25.00	3/8/2012
A592722/A82671/73/75	3/14/2016	\$560.00	\$0.00	\$0.00	\$0.00	\$560.00	11/5/2014
A769513	6/13/2016	\$240.00	\$0.00	\$0.00	\$0.00	\$240.00	7/23/2014
A768918	6/13/2016	\$300.00	\$0.00	\$0.00	\$0.00	\$300.00	7/16/2014
A716796	6/13/2016	\$430.00	\$0.00	\$0.00	\$0.00	\$430.00	1/28/2013
A784344	8/22/2016	\$31.00	\$0.00	\$0.00	\$0.00	\$31.00	1/6/2015
A793511	8/22/2016	\$27.00	\$0.00	\$0.00	\$0.00	\$27.00	4/16/2015
A833539/40/42	9/16/2016	\$730.00	\$0.00	\$0.00	\$0.00	\$730.00	1/30/2016
A604280	10/8/2012	\$100.00	\$0.00	\$0.00	\$0.00	\$100.00	4/7/2010
A614774/773	10/8/2012	\$240.00	\$0.00	\$0.00	\$0.00	\$240.00	7/7/2010
A536630	10/10/2013	\$70.00	\$0.00	\$0.00	\$0.00	\$70.00	4/17/2012
A762922	6/13/2016	\$325.00	\$0.00	\$0.00	\$0.00	\$325.00	5/18/2014
A541258	12/21/2015	\$1,300.00	\$0.00	\$0.00	\$0.00	\$1,300.00	8/28/2009
A738005	3/17/2015	\$345.00	\$0.00	\$0.00	\$0.00	\$345.00	8/24/2013
A804094	1/13/2016	\$290.00	\$0.00	\$0.00	\$0.00	\$290.00	7/2/2015
A707014	10/10/2013	\$50.00	\$0.00	\$0.00	\$0.00	\$50.00	10/14/2012
A619567	10/8/2012	\$50.00	\$0.00	\$0.00	\$0.00	\$50.00	7/31/2010
A625474	10/10/2013	\$40.00	\$0.00	\$0.00	\$0.00	\$40.00	9/19/2010
A584734	10/10/2013	\$100.00	\$0.00	\$0.00	\$0.00	\$100.00	4/15/2011
A629115	10/10/2013	\$85.00	\$0.00	\$0.00	\$0.00	\$85.00	12/21/2010
A743491	3/17/2015	\$290.00	\$0.00	\$0.00	\$0.00	\$290.00	10/27/2013
A745549	3/17/2015	\$290.00	\$0.00	\$0.00	\$0.00	\$290.00	11/17/2013
A536391	3/17/2015	\$500.00	\$0.00	\$0.00	\$0.00	\$500.00	7/10/2010
A708060	3/17/2015	\$31.00	\$0.00	\$0.00	\$0.00	\$31.00	1/2/2013
A673325	9/17/2015	\$25.00	\$0.00	\$0.00	\$0.00	\$25.00	2/3/2012
A798757	8/22/2016	\$136.00	\$0.00	\$0.00	\$0.00	\$136.00	5/9/2015
A703846	8/22/2016	\$51.00	\$0.00	\$0.00	\$0.00	\$51.00	1/27/2015
A833192	2/16/2017	\$31.00	\$0.00	\$0.00	\$0.00	\$31.00	5/5/2016
A803117	8/22/2016	\$130.00	\$0.00	\$0.00	\$0.00	\$130.00	9/12/2015
A600915	10/8/2012	\$100.00	\$0.00	\$0.00	\$0.00	\$100.00	3/2/2010
A667236	1/13/2016	\$765.00	\$0.00	\$0.00	\$0.00	\$765.00	1/16/2013
A747118	3/17/2015	\$126.00	\$0.00	\$0.00	\$0.00	\$126.00	12/11/2013
A693414	9/17/2015	\$25.00	\$0.00	\$0.00	\$0.00	\$25.00	8/1/2012
A608253	10/8/2012	\$100.00	\$0.00	\$0.00	\$0.00	\$100.00	5/16/2010
A518364	12/21/2015	\$30.00	\$0.00	\$0.00	\$0.00	\$30.00	5/15/2011

A763103	9/16/2016	\$10.00	\$0.00	\$0.00	\$0.00		\$10.00	4/24/2015
A753288	3/17/2015	\$117.00	\$0.00	\$0.00	\$0.00		\$117.00	2/12/2014
A576702	10/10/2013	\$405.00	\$0.00	\$0.00	\$0.00		\$405.00	6/1/2011
A161077	9/17/2015	\$30.00	\$0.00	\$0.00	\$0.00		\$30.00	11/16/2013
A587389	8/22/2016	\$240.00	\$0.00	\$0.00	\$0.00		\$240.00	9/3/2014
A605966	3/14/2016	\$30.00	\$0.00	\$0.00	\$0.00		\$30.00	4/25/2010
A627220/636006/654197	10/10/2013	\$175.00	\$0.00	\$0.00	\$0.00		\$175.00	10/5/2010
A715132/4/5/527201	10/10/2013	\$200.00	\$0.00	\$0.00	\$0.00		\$200.00	1/11/2013
A624909	3/14/2016	\$30.00	\$0.00	\$0.00	\$0.00		\$30.00	3/19/2011
A644076	10/10/2013	\$50.00	\$0.00	\$0.00	\$0.00		\$50.00	3/14/2011
A740200	3/17/2015	\$167.00	\$0.00	\$0.00	\$0.00		\$167.00	9/20/2013
A684782	9/17/2015	\$25.00	\$0.00	\$0.00	\$0.00		\$25.00	7/12/2012
A709464	10/10/2013	\$92.00	\$0.00	\$0.00	\$0.00		\$92.00	2/13/2013
A777241	6/13/2016	\$975.00	\$0.00	\$0.00	\$0.00		\$975.00	6/8/2015
A705744	9/17/2015	\$25.00	\$0.00	\$0.00	\$0.00		\$25.00	9/30/2012
A685809	3/17/2015	\$56.00	\$0.00	\$0.00	\$0.00		\$56.00	3/21/2012
A566604	10/10/2013	\$225.00	\$0.00	\$0.00	\$0.00		\$225.00	4/27/2010
A636095	10/10/2013	\$145.00	\$0.00	\$0.00	\$0.00		\$145.00	1/3/2011
A709320/1/2/4	10/10/2013	\$180.00	\$0.00	\$0.00	\$0.00		\$180.00	11/7/2012
A732028	3/17/2015	\$31.00	\$0.00	\$0.00	\$0.00		\$31.00	7/24/2013
A631298	3/17/2015	\$365.00	\$0.00	\$0.00	\$0.00		\$365.00	10/9/2013
A760938	6/13/2016	\$100.00	\$0.00	\$0.00	\$0.00		\$100.00	10/3/2015
A722361	8/22/2016	\$350.00	\$0.00	\$0.00	\$0.00		\$350.00	3/23/2013
A785317	8/22/2016	\$31.00	\$0.00	\$0.00	\$0.00		\$31.00	1/6/2015
A617404	10/8/2012	\$50.00	\$0.00	\$0.00	\$0.00		\$50.00	7/14/2010
A634885	10/10/2013	\$100.00	\$0.00	\$0.00	\$0.00		\$100.00	12/22/2010
A721977	10/10/2013	\$50.00	\$0.00	\$0.00	\$0.00		\$50.00	3/20/2013
A729574	12/21/2015	\$30.00	\$0.00	\$0.00	\$0.00		\$30.00	3/7/2015
A819691	1/13/2016	\$50.00	\$0.00	\$0.00	\$0.00		\$50.00	10/26/2015
A785400	3/7/2016	\$196.00	\$0.00	\$0.00	\$0.00		\$196.00	12/5/2014
A600720	10/8/2012	\$40.00	\$0.00	\$0.00	\$0.00		\$40.00	2/27/2010
A784144/45	4/18/2016	\$62.00	\$0.00	\$0.00	\$0.00		\$62.00	12/31/2014
A652812	10/10/2013	\$50.00	\$0.00	\$0.00	\$0.00		\$50.00	6/1/2011
A655526	10/23/2013	\$50.00	\$0.00	\$0.00	\$0.00		\$50.00	6/25/2011
A775692/776445	1/13/2016	\$395.00	\$131.60	\$0.00	\$131.60	9/28/2016	\$263.40	9/20/2014
A746962/28	9/24/2015	\$185.00	\$0.00	\$0.00	\$0.00		\$185.00	12/8/2013
A623702	10/23/2013	\$50.00	\$0.00	\$0.00	\$0.00		\$50.00	11/3/2010
A536279	9/17/2015	\$30.00	\$0.00	\$0.00	\$0.00		\$30.00	1/18/2013
A8412061/62	1/13/2016	\$62.00	\$0.00	\$0.00	\$0.00		\$62.00	10/2/2015
A765742	6/13/2016	\$380.00	\$0.00	\$0.00	\$0.00		\$380.00	6/12/2014
A676828	9/24/2015	\$25.00	\$0.00	\$0.00	\$0.00		\$25.00	2/23/2012
A617479/A564094	10/8/2012	\$200.00	\$0.00	\$0.00	\$0.00		\$200.00	7/14/2010
A630017	10/23/2013	\$167.00	\$0.00	\$0.00	\$0.00		\$167.00	12/22/2012
A719026	1/13/2016	\$275.00	\$0.00	\$0.00	\$0.00		\$275.00	2/20/2013
A614086/520/526/524	10/8/2012	\$190.00	\$0.00	\$0.00	\$0.00		\$190.00	6/25/2010
A575506	10/23/2013	\$100.00	\$0.00	\$0.00	\$0.00		\$100.00	10/16/2012
A655946/9	10/23/2013	\$70.00	\$0.00	\$0.00	\$0.00		\$70.00	12/26/2012
A727197/99	9/4/2015	\$640.00	\$100.00	\$0.00	\$50.00	10/27/2015	\$540.00	5/14/2013
A676702	9/24/2015	\$25.00	\$0.00	\$0.00	\$0.00		\$25.00	2/23/2012
A421539	9/24/2015	\$1,200.00	\$0.00	\$0.00	\$0.00		\$1,200.00	2/16/2011
A752675	9/24/2015	\$255.00	\$0.00	\$0.00	\$0.00		\$255.00	3/3/2014
A742067	9/24/2015	\$100.00	\$0.00	\$0.00	\$0.00		\$100.00	10/10/2013

A822557	6/13/2016	\$83.00	\$0.00	\$0.00	\$0.00		\$83.00	11/19/2015
A776142	6/13/2016	\$31.00	\$0.00	\$0.00	\$0.00		\$31.00	10/23/2014
A797349	6/13/2016	\$125.00	\$0.00	\$0.00	\$0.00		\$125.00	4/20/2015
A662862	6/13/2016	\$415.00	\$0.00	\$0.00	\$0.00		\$415.00	5/8/2013
A690011	9/24/2015	\$25.00	\$0.00	\$0.00	\$0.00		\$25.00	7/5/2012
A796157	6/13/2016	\$31.00	\$0.00	\$0.00	\$0.00		\$31.00	5/20/2015
A771647	6/13/2016	\$31.00	\$0.00	\$0.00	\$0.00		\$31.00	9/17/2014
A665937	9/24/2015	\$465.00	\$0.00	\$0.00	\$0.00		\$465.00	1/3/2014
A708059	9/24/2015	\$290.00	\$0.00	\$0.00	\$0.00		\$290.00	2/10/2014
A478446	10/23/2013	\$120.00	\$0.00	\$0.00	\$0.00		\$120.00	8/15/2011
A756019	9/24/2015	\$265.00	\$0.00	\$0.00	\$0.00		\$265.00	3/7/2014
A590338	3/14/2016	\$30.00	\$0.00	\$0.00	\$0.00		\$30.00	11/10/2009
A472958	10/23/2013	\$100.00	\$0.00	\$0.00	\$0.00		\$100.00	6/29/2011
A677988	10/23/2013	\$100.00	\$0.00	\$0.00	\$0.00		\$100.00	1/1/2012
A615917	10/8/2012	\$100.00	\$0.00	\$0.00	\$0.00		\$100.00	7/5/2010
A833853	2/16/2017	\$31.00	\$0.00	\$0.00	\$0.00		\$31.00	5/25/2016
A828913	2/16/2017	\$22.00	\$0.00	\$0.00	\$0.00		\$22.00	12/9/2015
A597313/314	10/8/2012	\$40.00	\$0.00	\$0.00	\$0.00		\$40.00	1/23/2010
A829120/22	2/13/2017	\$550.00	\$0.00	\$0.00	\$0.00		\$550.00	12/12/2015
A527653/A594623	10/8/2012	\$290.00	\$0.00	\$0.00	\$0.00		\$290.00	12/30/2009
A638821/24	6/10/2013	\$940.00	\$0.00	\$0.00	\$0.00		\$940.00	2/4/2011
A632863	10/23/2013	\$50.00	\$0.00	\$0.00	\$0.00		\$50.00	11/23/2010
A748799	7/25/2014	\$31.00	\$0.00	\$0.00	\$0.00		\$31.00	1/9/2014
A663205	10/23/2013	\$116.00	\$0.00	\$0.00	\$0.00		\$116.00	10/24/2012
A753289	9/24/2015	\$31.00	\$0.00	\$0.00	\$0.00		\$31.00	4/1/2014
A838342	2/16/2017	\$83.00	\$0.00	\$0.00	\$0.00		\$83.00	3/24/2016
A798916	12/9/2016	\$300.00	\$0.00	\$0.00	\$0.00		\$300.00	4/9/2016
A598210/211	10/8/2012	\$80.00	\$0.00	\$0.00	\$0.00		\$80.00	2/2/2010
A745600/1/3/4	9/24/2015	\$190.00	\$0.00	\$0.00	\$0.00		\$190.00	11/19/2013
A694546/7	10/23/2013	\$100.00	\$0.00	\$0.00	\$0.00		\$100.00	6/7/2012
A755863	9/24/2015	\$116.00	\$0.00	\$0.00	\$0.00		\$116.00	3/6/2014
A733321/2	9/24/2015	\$62.00	\$0.00	\$0.00	\$0.00		\$62.00	8/2/2013
A799490	6/13/2016	\$65.00	\$0.00	\$0.00	\$0.00		\$65.00	6/4/2015
A703772	2/10/2014	\$70.00	\$0.00	\$0.00	\$0.00		\$70.00	9/7/2012
A0572724	2/28/2017	\$ 65.00	\$0.00	\$0.00	\$0.00		\$ 65.00	10/20/2016
A0876629		\$ 31.00	\$0.00	\$0.00	\$0.00		\$ 31.00	
A0572358	3/23/2017	\$ 141.00	\$0.00	\$0.00	\$50.00	1/20/2017	\$ 141.00	7/7/2016
A0869141	2/17/2017	\$ 350.00	\$0.00	\$0.00	\$0.00		\$ 350.00	
A0318821	3/20/2014	\$ 10.00	\$0.00	\$0.00	\$0.00		\$ 10.00	2/19/2013
A0722966	3/20/2014	\$ 10.00	\$0.00	\$0.00	\$0.00		\$ 10.00	7/3/2013
A0475331	3/20/2014	\$ 10.00	\$0.00	\$0.00	\$0.00		\$ 10.00	9/27/2012
A0610687	3/20/2014	\$ 10.00	\$0.00	\$0.00	\$0.00		\$ 10.00	11/15/2012
A0731766	3/20/2014	\$ 10.00	\$0.00	\$0.00	\$0.00		\$ 10.00	12/14/2012
A0319211	3/20/2014	\$ 10.00	\$0.00	\$0.00	\$0.00		\$ 10.00	2/19/2019
A0671137	3/20/2014	\$ 10.00	\$0.00	\$0.00	\$0.00		\$ 10.00	12/5/2011
A0821955	2/28/2017	\$ 240.00	\$0.00	\$0.00	\$0.00		\$ 240.00	7/7/2016
A0769133	9/28/2015	\$ 308.00	\$0.00	\$0.00	\$0.00		\$ 308.00	8/1/2014
A0709753	3/20/2014	\$ 10.00	\$0.00	\$0.00	\$0.00		\$ 10.00	12/14/2012
A0578336	3/20/2014	\$ 10.00	\$0.00	\$0.00	\$0.00		\$ 10.00	10/24/2011
A0397978		\$ 10.00	\$0.00	\$0.00	\$0.00		\$ 10.00	
A0376154	3/20/2014	\$ 10.00	\$0.00	\$0.00	\$0.00		\$ 10.00	8/29/2012
A0542854	3/20/2014	\$ 10.00	\$0.00	\$0.00	\$0.00		\$ 10.00	4/4/2012

A0679532	3/20/2014	\$ 10.00	\$0.00	\$0.00	\$0.00		\$ 10.00	10/17/2012
A0736016	3/20/2014	\$ 10.00	\$0.00	\$0.00	\$0.00		\$ 10.00	9/3/2013
A0645730	3/20/2014	\$ 10.00	\$0.00	\$0.00	\$0.00		\$ 10.00	6/8/2012
A0004193	3/20/2014	\$ 10.00	\$0.00	\$0.00	\$0.00		\$ 10.00	5/25/2012
A0646523	3/20/2014	\$ 10.00	\$0.00	\$0.00	\$0.00		\$ 10.00	9/15/2011
A0559670	3/20/2014	\$ 10.00	\$0.00	\$0.00	\$0.00		\$ 10.00	7/22/2011
A0690025	3/20/2014	\$ 10.00	\$0.00	\$0.00	\$0.00		\$ 10.00	12/14/2012
A0472874		\$ 10.00	\$0.00	\$0.00	\$0.00		\$ 10.00	
A0491780	3/20/2014	\$ 10.00	\$0.00	\$0.00	\$0.00		\$ 10.00	1/30/2013
A0616912	3/20/2014	\$ 10.00	\$0.00	\$0.00	\$0.00		\$ 10.00	11/15/2012
A0521314		\$ 10.00	\$0.00	\$0.00	\$0.00		\$ 10.00	
A0268035	3/20/2014	\$ 10.00	\$0.00	\$0.00	\$0.00		\$ 10.00	5/23/2011
A0696879	3/20/2014	\$ 10.00	\$0.00	\$0.00	\$0.00		\$ 10.00	8/29/2012
A0596038/619568		\$ 10.00	\$0.00	\$0.00	\$0.00		\$ 10.00	
A0704320	3/20/2014	\$ 10.00	\$0.00	\$0.00	\$0.00		\$ 10.00	1/30/2013
A0627302/A0627541	3/20/2014	\$ 10.00	\$0.00	\$0.00	\$0.00		\$ 10.00	1/27/2014
A0544880	3/20/2014	\$ 10.00	\$0.00	\$0.00	\$0.00		\$ 10.00	2/9/2012
A0150582	3/20/2014	\$ 10.00	\$0.00	\$0.00	\$0.00		\$ 10.00	12/14/2012
A0617904	3/20/2014	\$ 10.00	\$0.00	\$0.00	\$0.00		\$ 10.00	11/30/2011
A0638517	3/20/2014	\$ 10.00	\$0.00	\$0.00	\$0.00		\$ 10.00	9/27/2012
A0677946/A0561678/A0534112/A0677945	3/20/2014	\$ 10.00	\$0.00	\$0.00	\$0.00		\$ 10.00	2/9/2012



Contra
Costa
County

To: Board of Supervisors
From: Anna Roth, Health Services Director
Date: July 26, 2022

Subject: Approve New and Recredentialing Providers in Contra Costa Health Plan's Community Provider Network

RECOMMENDATION(S):

APPROVE the list of providers recommended by Contra Costa Health Plan's Medical Director and the Health Services Director on June 16 and 20, 2022, as required by the State Departments of Health Care Services and Managed Health Care, and the Centers for Medicare and Medicaid Services.

FISCAL IMPACT:

There is no fiscal impact for this action.

BACKGROUND:

The National Committee on Quality Assurance (NCQA) requires that evidence of Board of Supervisors' approval must be contained within each Contra Costa Health Plan (CCHP) provider's credentials file. Approval of this list of providers as recommended by the CCHP Medical Director will enable the Contra Costa Health Plan to comply with this requirement.

CONSEQUENCE OF NEGATIVE ACTION:

If this action is not approved, Contra Costa Health Plan's Providers would not be appropriately credentialed and not be in compliance with the NCQA.

APPROVE

OTHER

RECOMMENDATION OF CNTY ADMINISTRATOR

RECOMMENDATION OF BOARD COMMITTEE

Action of Board On: **07/26/2022** APPROVED AS RECOMMENDED OTHER

Clerks Notes:

VOTE OF SUPERVISORS

I hereby certify that this is a true and correct copy of an action taken and entered on the minutes of the Board of Supervisors on the date shown.

ATTESTED: July 26, 2022

Monica Nino, County Administrator and Clerk of the Board of Supervisors

Contact: Sharon Mackey, 925-313-6004

By: , Deputy

cc:

ATTACHMENTS

6/16/2022 - Provider List

**Contra Costa Health Plan
Providers Approved by Medical Director
June 16, 2022**

CREDENTIALING PROVIDERS JUNE 2022	
Name	Specialty
Black, Eugenia, NP	Mid-Level Family Medicine
Blevins, James, BCBA, M.Ed.	Qualified Autism Provider
Borges-Sanchez, Alejandra, BCBA, MA	Qualified Autism Provider
Crummett, Eva, BCBA, MA	Qualified Autism Provider
Cummings, Kataunya, NP	Mental Health Services
Furman, Mary, LCSW	Mental Health Services
Herreno, Neidi, BCBA, M.S.Ed.	Qualified Autism Provider
Kim, Jiyoan, AMFT	Mental Health Services
Landicho, Tamara, MA	Qualified Autism Provider
Leavitt, Richard, MD	Psychiatry
Mitchell, Rachel, AMFT	Mental Health Services
Moku-Paiva, Kaiulani, AUD	Audiology
Mount, Laura, AUD	Audiology
Myers, Katherine, LCSW	Mental Health Services
Nguyen, Tiffany, BCBA, MS	Qualified Autism Provider
Nolan, Patrick, MD	Psychiatry
Rosellini, Doris, MD	Primary Care Family Medicine
Rouhe, Helena, LMFT	Mental Health Services
Sack, Devin, HAD	Hearing Aid Dispensing
Samuels, Steven, APCC	Mental Health Services
Stetz, Sharon, NP	Mental Health Services
Strebe, Olivia, APCC	Mental Health Services
Sturla, Jessica, BCBA	Qualified Autism Provider
Wenokur, Randall, MD	Otolaryngology
Wilkinson, Amanda, LPCC	Mental Health Services
Yttrup, Cristina, NP	Mid Level Surgery - General
Zhou, Ying, BCBA, M.Ed.	Qualified Autism Provider

CREDENTIALING ORGANIZATIONAL PROVIDERS JUNE 2022		
Provider Name	Provide the Following Services	Location
Danville Post-Acute Rehab	Skilled Nursing Facility	Danville
Golden Pacific Home Health, Inc.	Home Health	Alameda

CREDENTIALING ORGANIZATIONAL PROVIDERS JUNE 2022		
Provider Name	Provide the Following Services	Location
JMJ Home Health Services	Home Health	Brentwood
Mary's Help Home Health Services, Inc.	Home Health	Vallejo
RAI - E. 14th St. - San Leandro	Dialysis	Oakland

RE-CREDENTIALING PROVIDERS JUNE 2022	
Name	Specialty
Andrade-Cruz, Gloria, DC	Chiropractic Medicine
Apolonio, Marcos, LCSW	Mental Health Services
Babae, Iraj, HAD	Hearing Aid Dispensing
Cheng, Eileen, OD	Optometry
Clyde, Rebecca, MD	Primary Care Family Medicine
Gregorio, Alvin, LCSW	Mental Health Services
Hawley, Elizabeth, MFT	Mental Health Services
Hays-Lohrey, Elizabeth, PsyD	Mental Health Services
Hernandez, Rudy, BCBA	Qualified Autism Provider
Hines, John, BCBA	Qualified Autism Provider
Ospina, Esperanza, PA	Primary Care Family Medicine
Piazza, Matthew, MD	Surgery - Neurological
Rofagha, Soraya, MD	Ophthalmology
Rojo-Cuckovich, Jessica, BCBA	Qualified Autism Provider
Simms-Edwards, Erin, MD	Otolaryngology
Wrone, Elizabeth, MD	Nephrology

**Provider Approved by Medical Director
June 20, 2022**

CREDENTIALING PROVIDER JUNE 2022	
Name	Specialty
Shah, Amish, MD	Pulmonary Disease

bopl-June 16 and 20, 2022



Contra
Costa
County

To: Board of Supervisors
From: Anna Roth, Health Services Director
Date: July 26, 2022

Subject: CSA EM-1 Final Report (Measure H) - FY 2022-23

RECOMMENDATION(S):

ADOPT Resolution No. 2022/257 confirming the Final Report for CSA EM-1 (Emergency Medical Services) and setting assessments to be collected with the FY 2022-23 property taxes.

FISCAL IMPACT:

Proposed FY 2022-23 assessments for CSA EM-1 total \$4,874,198.06. The basic assessment rate proposed for Zone B, comprising all the area of Contra Costa County except for San Ramon Valley, is \$10.00 per single-family residence or benefit unit. The rate proposed for Zone A (San Ramon Valley), which does not include paramedic subsidy, is \$3.94. These rates are unchanged from the prior year. There is no General Fund impact.

BACKGROUND:

On July 12, 2022, the Board held a public hearing on the Tentative Report for CSA EM-1 and adopted Resolution No. 2021/213 declaring the Board's intent to levy assessments set forth in that report. Pursuant to Ordinance Code Section 1012-2.612, the attached Final Report for CSA EM-1 updates the Tentative Report based solely upon changes in ownership, changes of address, subdivision of existing parcels, and changes in the class of use of parcels.

Revenues from the CSA EM-1 assessments are used to provide an enhanced countywide emergency medical service system as approved by the voters with the passage of Measure

APPROVE

OTHER

RECOMMENDATION OF CNTY ADMINISTRATOR

RECOMMENDATION OF BOARD COMMITTEE

Action of Board On: **07/26/2022** APPROVED AS RECOMMENDED OTHER

Clerks Notes:

VOTE OF SUPERVISORS

I hereby certify that this is a true and correct copy of an action taken and entered on the minutes of the Board of Supervisors on the date shown.

ATTESTED: July 26, 2022

Monica Nino, County Administrator and Clerk of the Board of Supervisors

Contact: Marshall Bennett, 925-608-5454

By: , Deputy

cc:

BACKGROUND: (CONT'D)

H in November 1988. Enhanced EMS services include (1) increased paramedic coverage; (2) added emergency medical training and equipment for firefighters; and (3) an improved EMS communications system.

CONSEQUENCE OF NEGATIVE ACTION:

Failure to set the CSA EM-1 assessment rate prior to August 10, 2022 may result in the EM-1 assessments not being included in the property tax bills.

ATTACHMENTS

Resolution 2022/257

Final Report FY 22-23

THE BOARD OF SUPERVISORS OF CONTRA COSTA COUNTY, CALIFORNIA
and for Special Districts, Agencies and Authorities Governed by the Board

Adopted this Resolution on 07/26/2022 by the following vote:

AYE:
NO:
ABSENT:
ABSTAIN:
RECUSE:



Resolution No. 2022/257

IN THE MATTER OF: Confirmation of the Final Report for County Service Area EM-1 (Emergency Medical Services) Fiscal Year 2022-23 and Approval of Assessments.

WHEREAS County Service Area EM-1 has been established to provide enhanced emergency medical services as miscellaneous extended services pursuant to the County Service Area Law (Government Code Sections 25210.1 and following).

WHEREAS, the Board, on July 12, 2022, held a public hearing and thereafter adopted Tentative Report for CSA EM-1, Fiscal Year 2022-23 has been filed with the Clerk of the Board pursuant to Ordinance Code Section 1012-2.602.

WHEREAS the Tentative Report sets forth proposed assessments for Zone A and Zone B, which have been established within CSA EM-1 to receive specified miscellaneous services.

WHEREAS notice of a Board hearing on the Tentative Report was published pursuant to Government Code Section 6066; and

WHEREAS, at the public hearing, the Board afforded to every interested person an opportunity to protest or object to the Tentative Report, either in writing or orally, and the Board has considered each protest and objection.

NOW, THEREFORE, BE IT RESOLVED that the Board of Supervisors hereby confirms the Tentative Report for CSA EM-1, Fiscal Year 2022-23, and the assessments identified therein for Fiscal Year 2022-23.

I hereby certify that this is a true and correct copy of an action taken and entered on the minutes of the Board of Supervisors on the date shown.

ATTESTED: July 26, 2022

Monica Nino, County Administrator and Clerk of the Board of Supervisors

Contact: Marshall Bennett, 925-608-5454

By: , Deputy

cc:

July 12, 2022

The attached Final Report for County Service Area EM-1 (Zones A and B) for Fiscal Year 2022-23 is hereby filed pursuant to Ordinance Code Section 1012-2.602.

A handwritten signature in black ink, appearing to read 'Marshall Bennett', written over a horizontal line.

Marshall Bennett
Emergency Medical Services Director

**CONTRA COSTA HEALTH SERVICES
Emergency Medical Services Agency**

County Service Area EM-1 (Zones A and B)

Final Report

Fiscal Year 2022-23

County Service Area EM-1 has been established to provide enhanced emergency medical services as a miscellaneous extended service within two designated zones:

Zone A: Those parcels located within the territory of the San Ramon Valley Fire Protection District.

Zone B: Those parcels located within Contra Costa County, but not within Zone A, above.

ASSESSMENTS will be levied on each parcel based upon a formula using the following factors:

BENEFIT UNIT: A number of BENEFIT UNITS has been assigned to each parcel based upon the Assessor's Use Code classification. For example, a single-family residence (Use Code 11) is assigned one BENEFIT UNIT. Parcels with other Use Code classifications are assigned a number of BENEFIT UNITS based upon the relative benefit from the miscellaneous extended services provided under CSA EM-1. Exhibit A is a Table of BENEFIT UNITS showing the number of BENEFIT UNITS assigned parcels for each Use Code classification.

RATE: The RATE is the dollar amount of the ASSESSMENT levied per BENEFIT UNIT. Separate RATES have been established for each zone based upon the miscellaneous extended services to be provided within that zone.

The formula for calculating the ASSESSMENT on each parcel is as follows:

ASSESSMENT = BENEFIT UNITS x RATE

Zone A

The RATE that has been established for Zone A is:

\$3.94 per BENEFIT UNIT

Exhibit B is the "Zone A - Table of Assessments," showing the ASSESSMENT established for each parcel according to its USE CODE. A description of each parcel and the USE CODE number assigned thereto is contained in Exhibit C.

The total ASSESSMENTS for Zone A are \$238,563.06 based upon 51,927 ASSESSED PARCELS.

Zone B

The RATE that has been established for Zone B is:

\$10.00 per BENEFIT UNIT

Exhibit D is the "Zone B - Table of Assessments," showing the ASSESSMENT established for each parcel according to its USE CODE. A description of each parcel and the USE CODE number of assigned thereto is contained in Exhibit E.

The total ASSESSMENTS for Zone B are \$4,635,635.00 based upon 301,038 ASSESSED PARCELS.

**COUNTY SERVICE AREA EM-1
(ZONES A AND B)**

Table of Benefit Units

Benefit Units	Use Code	Description
RESIDENTIAL:		
0.0	10	Vacant, unbuildable
1.0	11	Single family, 1 residential on 1 Site and Duets w/o minor common areas
1.0	12	Single family, 1 residential on 2 or more sites
2.0	13	Single family, 2 or more residential on 1 or more sites
1.0	14	Single family on other than single family land
0.0	15	Miscellaneous improvements, 1 or more site, incl. trees and vines
0.0	16	Single family attached residence, townhouse, duets
0.0	17	Vacant, 1 site (includes PUD sites)
0.5	18	Vacant, 2 or more sites
1.0	19	Single family detached res. with major common area (pool, tennis, clubhouse, or other amenities), Cluster Homes
MULTIPLE:		
0.5	20	Vacant
2.0	21	Duplex
3.0	22	Triplex
4.0	23	Fourplex
3.0	24	Combinations, e.g. single and a double
5.0	25	Apartments, 5-12 units, inclusive
13.0	26	Apartments, 13-24 units, inclusive
25.0	27	Apartments, 25-59 units, inclusive
60.0	28	Apartments, 60 units or more
1.0	29	Condos, cooperatives (-1 Single Family) (-2 Rossmoor)
COMMERCIAL:		
0.5	30	Vacant
3.0	31	Commercial stores (not supermarkets)
3.0	32	Small grocery stores (7-11, mom and pop, quick stop)
3.0	33	Office buildings
10.0	34	Medical, dental
3.0	35	Service stations; car washes; bulk plants; mini lube
3.0	36	Auto repair
3.0	37	Community facilities; recreational; swim pool association
3.0	38	Golf courses
3.0	39	Bowling alleys

**COUNTY SERVICE AREA EM-1
(ZONES A AND B)**

**Table of Benefit Units
(Continued)**

Benefit Units	Use Code	Description
COMMERCIAL		
3.0	40	Boat Harbors
3.0	41	Supermarkets (not in shopping centers)
15.0	42	Shopping centers (all parcels include vacant for future shopping center)
3.0	43	Financial buildings (insurance and title companies, banks, savings and loans)
20.0	44	Motels, hotels, and mobile home parks
3.0	45	Theaters
3.0	46	Drive-in restaurants (hamburgers, taco, etc.)
3.0	47	Restaurants (not drive-in; inside service only)
3.0	48	Multiple and commercial; miscellaneous improved
3.0	49	New car auto agencies
INDUSTRIAL:		
0.5	50	Vacant Land
20.0	51	Industrial Park (with structures)
3.0	52	Research and Development, with or without structures
20.0	53	Light industrial
500.0	54	Heavy industrial
3.0	55	Mini-warehouse (public storage)
3.0	56	Miscellaneous improvements, including trees & vines on light or heavy industrial
0.0	57	(unassigned)
0.0	58	(unassigned)
0.0	59	Pipeline rights-of-way
LAND:		
0.0	60	(unassigned)
1.0	61	Rural, residential improved; 1 to 10 acres
1.0	62	Rural, with or without miscellaneous structures, 1 to 10 acres
1.0	63	Urban acreage, 10 to 40 acres
2.0	64	Urban acreage, more than 40 acres
1.0	65	Orchards, vineyards, row crops, irrigated pastures, 10 to 40 acres
2.0	66	Orchards, vineyards, row crops, irrigated pastures over 40 acres
1.0	67	Dry farming, grazing and pasturing, 10 to 40 acres
2.0	68	Dry farming, grazing and pasturing, over 40 acres
1.0	69	Agricultural preserves

**COUNTY SERVICE AREA EM-1
(ZONES A AND B)**

**Table of Benefit Units
(Continued)**

Benefit Units	Use Code	Description
INSTITUTIONAL:		
50.0	70	Convalescent hospitals and rest homes
0.0	71	Churches
1.0	72	Schools & colleges, public or private, with or without improvements
100.0	73	Hospitals, with or without improvements
1.0	74	Cemeteries, mortuaries
1.0	75	Fraternal and service organizations, group homes, shelters
25.0	76	Retirement housing complex
0.0	77	Cultural uses (libraries, museums)
3.0	78	Parks and playgrounds
0.0	79	Government- owned, with or without buildings (federal, state, city, BART)
MISCELLANEOUS:		
0.0	80	Mineral rights (productive/nonproductive)
0.0	81	Private roads
3.0	82	Pipelines and canals
0.0	83	State board assessed parcels
1.0	84	Utilities, with or without buildings (not assessed by SBE)
1.0	85	Public and private parking
1.0	86	Taxable municipally- owned property
0.0	87	Common area parcels in PUD's (open spaces, recreational facilities)
0.0	88	Mobile home
0.0	89	Other, split parcels in different Tax Code Areas
1.0	99	Awaiting assignment

COUNTY SERVICE AREA EM-1

Zone A - Table of Assessments

Use Code	Benefit Units	Zone A Rate	Assessment
10	0.0	\$3.94	\$0.00
11	1.0	\$3.94	\$3.94
12	1.0	\$3.94	\$3.94
13	2.0	\$3.94	\$7.88
14	1.0	\$3.94	\$3.94
15	0.0	\$3.94	\$0.00
16	0.0	\$3.94	\$0.00
17	0.0	\$3.94	\$0.00
18	0.5	\$3.94	\$1.97
19	1.0	\$3.94	\$3.94
20	0.5	\$3.94	\$1.97
21	2.0	\$3.94	\$7.88
22	3.0	\$3.94	\$11.82
23	4.0	\$3.94	\$15.76
24	3.0	\$3.94	\$11.82
25	5.0	\$3.94	\$19.70
26	13.0	\$3.94	\$51.22
27	25.0	\$3.94	\$98.50
28	60.0	\$3.94	\$236.40
29	1.0	\$3.94	\$3.94
30	0.5	\$3.94	\$1.97
31	3.0	\$3.94	\$11.82
32	3.0	\$3.94	\$11.82
33	3.0	\$3.94	\$11.82
34	10.0	\$3.94	\$39.40
35	3.0	\$3.94	\$11.82
36	3.0	\$3.94	\$11.82
37	3.0	\$3.94	\$11.82
38	3.0	\$3.94	\$11.82
39	3.0	\$3.94	\$11.82
40	3.0	\$3.94	\$11.82
41	3.0	\$3.94	\$11.82
42	5.0	\$3.94	\$59.10

COUNTY SERVICE AREA EM-1

Zone A - Table of Assessments
(continued)

Use Code	Benefit Units	Zone A Rate	Assessment
43	3.0	\$3.94	\$11.82
44	0.0	\$3.94	\$78.80
45	3.0	\$3.94	\$11.82
46	3.0	\$3.94	\$11.82
47	3.0	\$3.94	\$11.82
48	3.0	\$3.94	\$11.82
49	3.0	\$3.94	\$11.82
50	0.5	\$3.94	\$1.97
51	0.0	\$3.94	\$78.80
52	3.0	\$3.94	\$11.82
53	0.0	\$3.94	\$78.80
54	500.0	\$3.94	\$1,970.00
55	3.0	\$3.94	\$11.82
56	3.0	\$3.94	\$11.82
57	0.0	\$3.94	\$0.00
58	0.0	\$3.94	\$0.00
59	0.0	\$3.94	\$0.00
60	0.0	\$3.94	\$0.00
61	1.0	\$3.94	\$3.94
62	1.0	\$3.94	\$3.94
63	1.0	\$3.94	\$3.94
64	2.0	\$3.94	\$7.88
65	1.0	\$3.94	\$3.94
66	2.0	\$3.94	\$7.88
67	1.0	\$3.94	\$3.94
68	2.0	\$3.94	\$7.88
69	1.0	\$3.94	\$3.94
70	50.0	\$3.94	\$197.00
71	0.0	\$3.94	\$0.00
72	1.0	\$3.94	\$3.94
73	100.0	\$3.94	\$394.00
74	1.0	\$3.94	\$3.94
75	1.0	\$3.94	\$3.94

COUNTY SERVICE AREA EM-1

Zone A - Table of Assessments
(continued)

Use Code	Benefit Units	Zone A Rate	Assessment
76	25.0	\$3.94	\$98.50
77	0.0	\$3.94	\$0.00
78	3.0	\$3.94	\$11.82
79	0.0	\$3.94	\$0.00
80	0.0	\$3.94	\$0.00
81	0.0	\$3.94	\$0.00
82	3.0	\$3.94	\$11.82
83	0.0	\$3.94	\$0.00
84	1.0	\$3.94	\$3.94
85	1.0	\$3.94	\$3.94
86	1.0	\$3.94	\$3.94
87	0.0	\$3.94	\$0.00
88	0.0	\$3.94	\$0.00
89	0.0	\$3.94	\$0.00
99	1.0	\$3.94	\$3.94

COUNTY SERVICE AREA EM-1

Zone A - Parcel Descriptions, Use Codes, and Benefit Units

On file at:

Emergency Medical Services Agency
777 Arnold Drive, Suite 110, Martinez, CA 94553

COUNTY SERVICE AREA EM-1

Zone B - Table of Assessments

Use Code	Benefit Units	Zone B Rate	Assessment
10	0.0	\$10.00	\$0.00
11	1.0	\$10.00	\$10.00
12	1.0	\$10.00	\$10.00
13	2.0	\$10.00	\$20.00
14	1.0	\$10.00	\$10.00
15	0.0	\$10.00	\$0.00
16	0.0	\$10.00	\$0.00
17	0.0	\$10.00	\$0.00
18	0.5	\$10.00	\$5.00
19	1.0	\$10.00	\$10.00
20	0.5	\$10.00	\$5.00
21	2.0	\$10.00	\$20.00
22	3.0	\$10.00	\$30.00
23	4.0	\$10.00	\$40.00
24	3.0	\$10.00	\$30.00
25	5.0	\$10.00	\$50.00
26	13.0	\$10.00	\$130.00
27	25.0	\$10.00	\$250.00
28	60.0	\$10.00	\$600.00
29	1.0	\$10.00	\$10.00
30	0.5	\$10.00	\$5.00
31	3.0	\$10.00	\$30.00
32	3.0	\$10.00	\$30.00
33	3.0	\$10.00	\$30.00
34	10.0	\$10.00	\$100.00
35	3.0	\$10.00	\$30.00
36	3.0	\$10.00	\$30.00
37	3.0	\$10.00	\$30.00
38	3.0	\$10.00	\$30.00
39	3.0	\$10.00	\$30.00
40	3.0	\$10.00	\$30.00
41	3.0	\$10.00	\$30.00
42	15.0	\$10.00	\$150.00
43	3.0	\$10.00	\$30.00

COUNTY SERVICE AREA EM-1

Zone B - Table of Assessments
(continued)

Use Code	Benefit Units	Zone B Rate	Assessment
44	20.0	\$10.00	\$200.00
45	3.0	\$10.00	\$30.00
46	3.0	\$10.00	\$30.00
47	3.0	\$10.00	\$30.00
48	3.0	\$10.00	\$30.00
49	3.0	\$10.00	\$30.00
50	0.5	\$10.00	\$5.00
51	20.0	\$10.00	\$200.00
52	3.0	\$10.00	\$30.00
53	20.0	\$10.00	\$200.00
54	500.0	\$10.00	\$5,000.00
55	3.0	\$10.00	\$30.00
56	3.0	\$10.00	\$30.00
57	0.0	\$10.00	\$0.00
58	0.0	\$10.00	\$0.00
59	0.0	\$10.00	\$0.00
60	0.0	\$10.00	\$0.00
61	1.0	\$10.00	\$10.00
62	1.0	\$10.00	\$10.00
63	1.0	\$10.00	\$10.00
64	2.0	\$10.00	\$20.00
65	1.0	\$10.00	\$10.00
66	2.0	\$10.00	\$20.00
67	1.0	\$10.00	\$10.00
68	2.0	\$10.00	\$20.00
69	1.0	\$10.00	\$10.00
70	50.0	\$10.00	\$500.00
71	0.0	\$10.00	\$0.00
72	1.0	\$10.00	\$10.00
73	100.0	\$10.00	\$1,000.00
74	1.0	\$10.00	\$10.00
75	1.0	\$10.00	\$10.00
76	25.0	\$10.00	\$250.00

COUNTY SERVICE AREA EM-1

Zone B - Table of Assessments
(continued)

Use Code	Benefit Units	Zone B Rate	Assessment
77	0.0	\$10.00	\$0.00
78	3.0	\$10.00	\$30.00
79	0.0	\$10.00	\$0.00
80	0.0	\$10.00	\$0.00
81	0.0	\$10.00	\$0.00
82	3.0	\$10.00	\$30.00
83	0.0	\$10.00	\$0.00
84	1.0	\$10.00	\$10.00
85	1.0	\$10.00	\$10.00
86	1.0	\$10.00	\$10.00
87	0.0	\$10.00	\$0.00
88	0.0	\$10.00	\$0.00
89	0.0	\$10.00	\$0.00
99	1.0	\$10.00	\$10.00

COUNTY SERVICE AREA EM-1

Zone B - Parcel Descriptions, Use Codes, and Benefit Units

On file at:

Emergency Medical Services Agency
777 Arnold Drive, Suite 110, Martinez, CA 94553



**Contra
Costa
County**

To: Board of Supervisors
From: Anna Roth, Health Services Director
Date: July 26, 2022

Subject: Rescind Prior Board Action Pertaining to Clarification of Board Action of April 12, 2022, Item (C.94)

RECOMMENDATION(S):

RESCIND Board Action of April 12, 2022 (C.94), which pertained to a contract with the University of California, San Francisco (dba UCSF Medical Center), and AUTHORIZE the Auditor-Controller to pay the University of California, San Francisco (dba UCSF Medical Center) in the amount of \$54,590, for the provision of outside laboratory services provided to Contra Costa Regional Medical Center (CCRMC) for the period October 1, 2019 through June 30, 2021.

FISCAL IMPACT:

Approval of this action will authorize payment in an amount of \$54,590 and will be funded 100% by Hospital Enterprise Fund I revenues.

BACKGROUND:

CCRMC has an obligation to provide certain specialized laboratory testing services for its members under the terms of their Individual and Group Health Plan membership contracts with the County, therefore, the County contracts with outside laboratory testing services in order to provide testing services not available at County facilities, to ensure patient care is provided as required. The contractor has been providing outside laboratory testing services for several years, formerly under a Memorandum of Understanding (MOU) with CCRMC and was required to convert to a County contract.

On November 2, 2021, the Board of Supervisors approved Item (C.59) that authorized the Auditor-Controller to pay the University of California, San Francisco (dba UCSF Medical Center) an amount not to exceed \$44,193 for outside laboratory services provided to Contra Costa Regional Medical Center (CCRMC) for the period November 1, 2019 through June 30, 2021.

On April 12, 2022, the Board of Supervisors approved Clarification of Board Item (C.94) which authorized the Auditor-Controller

APPROVE

OTHER

RECOMMENDATION OF CNTY ADMINISTRATOR

RECOMMENDATION OF BOARD COMMITTEE

Action of Board On: **07/26/2022** APPROVED AS RECOMMENDED OTHER

Clerks Notes:

VOTE OF SUPERVISORS

I hereby certify that this is a true and correct copy of an action taken and entered on the minutes of the Board of Supervisors on the date shown.

ATTESTED: July 26, 2022

Monica Nino, County Administrator and Clerk of the Board of Supervisors

Contact: Jaspreet Benepal, 925-370-5100

By: , Deputy

BACKGROUND: (CONT'D)

to pay the University of California, San Francisco (dba UCSF Medical Center) an amount not to exceed \$41,193 for outside laboratory services provided to Contra Costa Regional Medical Center (CCRMC) to correct the term to include the month of October to a revised term of October 1, 2019 through June 30, 2021.

The Health Services Department now requests that the prior Board actions be rescinded due to the prior requested payment amount of \$41,193 being incorrect. The total amount due for services rendered in good faith by the contractor without the department having an executed contract in place for outside laboratory services during the period October 1, 2019 through June 30, 2021, is \$54,590. This correction will allow the Auditor-Controller to issue payment in the correct amount due.

CONSEQUENCE OF NEGATIVE ACTION:

If this recommendation is not approved, the prior Board action will not be corrected and the payment for services to the contractor will not be paid in full due to the error in clarification board action Item (C.94) approved on April 12, 2022.



Contra
Costa
County

To: Board of Supervisors
From: John Kopchik, Director, Conservation & Development Department
Date: July 26, 2022

Subject: Tolling Agreement-Discover Builders

RECOMMENDATION(S):

APPROVE and AUTHORIZE the Conservation and Development Director, or designee, to enter into a tolling agreement amendment with Discovery Builders, Inc., and affiliated entities, and with Pacific West Communities, to toll the limitations period for potential litigation related to the May 24, 2022 approval of the Master Development Agreement and the Disposition and Development Agreement between the County and Pacific West Communities for the development of Ambrose Village/Orbisonia Heights, through October 28, 2022.

FISCAL IMPACT:

None

BACKGROUND:

On May 24, 2022, the Board of Supervisors approved (i) a Master Development Agreement (MDA) between the County and Pacific West Communities, Inc., for the development of approximately seven acres of County-owned property located between State Route 4, Bailey Road, East Leland and Ambrose Park in the unincorporated area of Bay Point with 384 multi-family residential rental units, a County-owned library and approximately 11,558 sq. ft. of commercial retail space in three phases, and (ii) a Disposition Development and Loan Agreement (DDLA), between the County and Pacific West Communities, Inc. or an affiliated limited liability company (the Borrower), for the sale of approximately 3.3 acres of the Property (Site A) for the development of 150 residential rental units and an approximately 20,000 square-foot library as the first phase of the development and the loan of \$1,796,875 to the Borrower. On May 24, 2022, a California Environmental Quality Act (CEQA) notice of exemption was filed for the project.

Discovery Builders, Inc., and affiliated entities are property owners in the vicinity of the project site and have expressed concern about public safety. These parties are engaged in discussions with County staff and Pacific West Communities to try to resolve their concerns without incurring the cost and expense of litigation. The Board approved a tolling agreement on June 21, 2022 to toll (suspend), for 30 days, the statutory limitations period for filing a CEQA lawsuit against the County to July 28, 2022. The purpose of the tolling agreement amendment is to allow the discussions among the parties to continue. The amendment would toll the statutory limitations period to October 28, 2022. Without the amending the tolling agreement, the statute of limitations for filing a CEQA lawsuit would expire on July 28, 2022.

APPROVE

OTHER

RECOMMENDATION OF CNTY ADMINISTRATOR

RECOMMENDATION OF BOARD COMMITTEE

Action of Board On: **07/26/2022** APPROVED AS RECOMMENDED OTHER

Clerks Notes:

VOTE OF SUPERVISORS

I hereby certify that this is a true and correct copy of an action taken and entered on the minutes of the Board of Supervisors on the date shown.

ATTESTED: July 26, 2022

Monica Nino, County Administrator and Clerk of the Board of Supervisors

Contact: Maureen Toms, 925-655-2895

By: , Deputy

cc: