

R.O. MONTE DEL DIABLO

1-71 L.S.M. 50 12-8-82 A-1988 ROLL TRACT 6412 M.B. 285 F

2-107 P.M. 27 9-28-83

CT 3200.02

RD. FEE

LL 98-0043
WD 980003

ZONING ADM.
SEE FOR IMPROVEMENTS
TO REVIEW PARKING
RELATED TO PROPOSED
USES
5180 LOT 2

~~CONCORD~~
~~COUNTY!~~

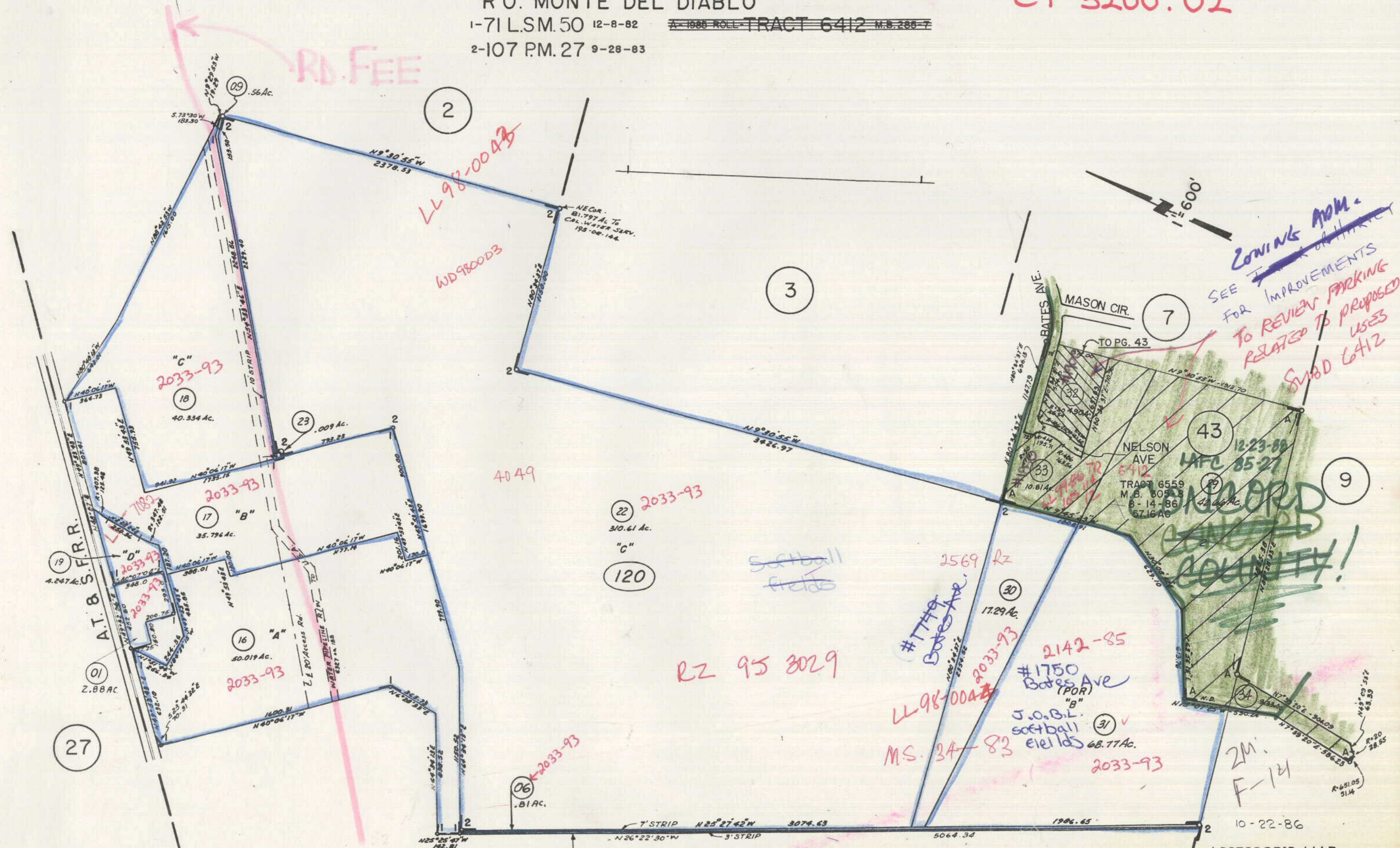

R O MONTE DEL DIABLO

1 - 68L.S.M.42 5-11-81

Must have proof of no illegal lot split prior to bldg permit

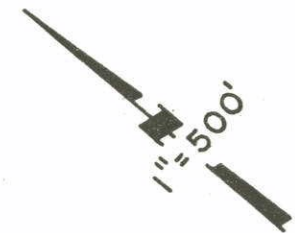

A.T. & S.F.R.R.



27

12

26

10

130

28

11

130

14

JUL 15 1994

TO PAGE II
ZM:F-14
6-15-94 (PCL.29)
Special I.B. Studies Zones
ASSESSOR'S MAP
BOOK 159 PAGE 13
CONTRA COSTA COUNTY, CALIF.
AVON WALL MAP

R.O. MONTE DEL DIABLO
S & O LANDS
I-116 PM. 33 6-25-85

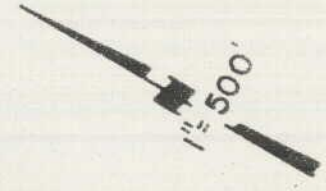
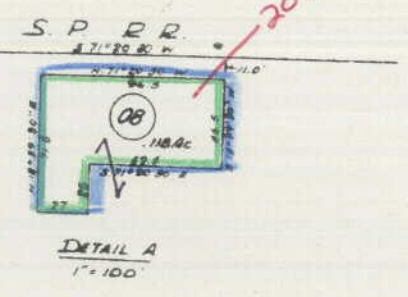
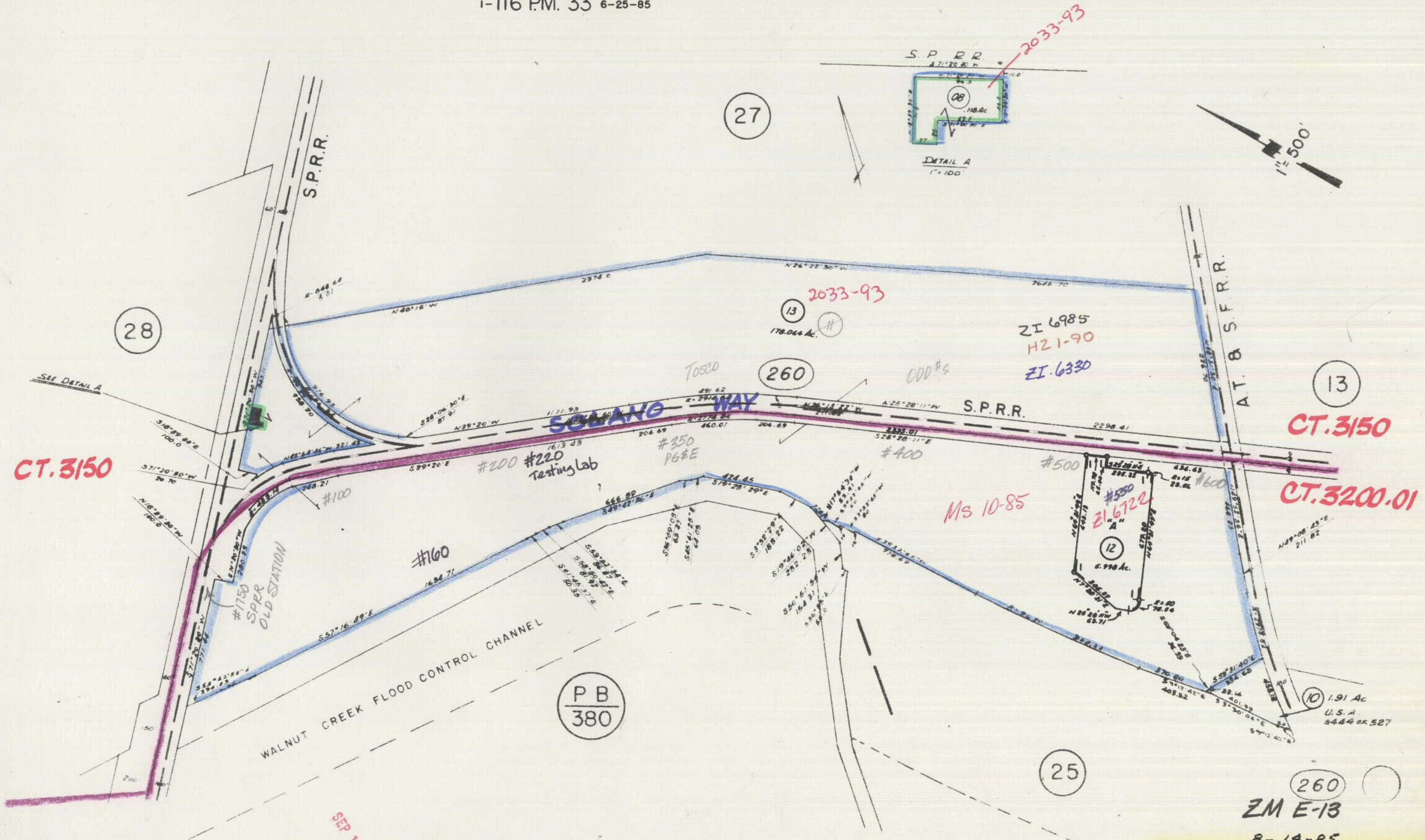

CT.3150

CT.3200.01

SEP 13 1985

SPECIAL STUDIES ZONE
ASSESSOR'S MAP
BOOK 159 PAGE 26
CONTRA COSTA COUNTY, CALIF.
AVON WALL MAP

R.O. MONTE DEL DIABLO
S & O LANDS

TAX CODE AREA

CT 3150

29

S.P.R.R.

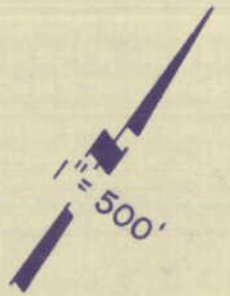

26

01
418.36 AC.

270

HASTINGS

SLOUGH

BK 100

270

02
111.80 AC.

#66 Avon Way
Phillips Avon Credit Union

03
30.0 AC.

A.T. & S.F.R.R.

12

01

ASSESSOR'S MAP
BOOK 159 PAGE 27
CONTRA COSTA COUNTY, CALIF.
7-27 E AVON WAY MAP

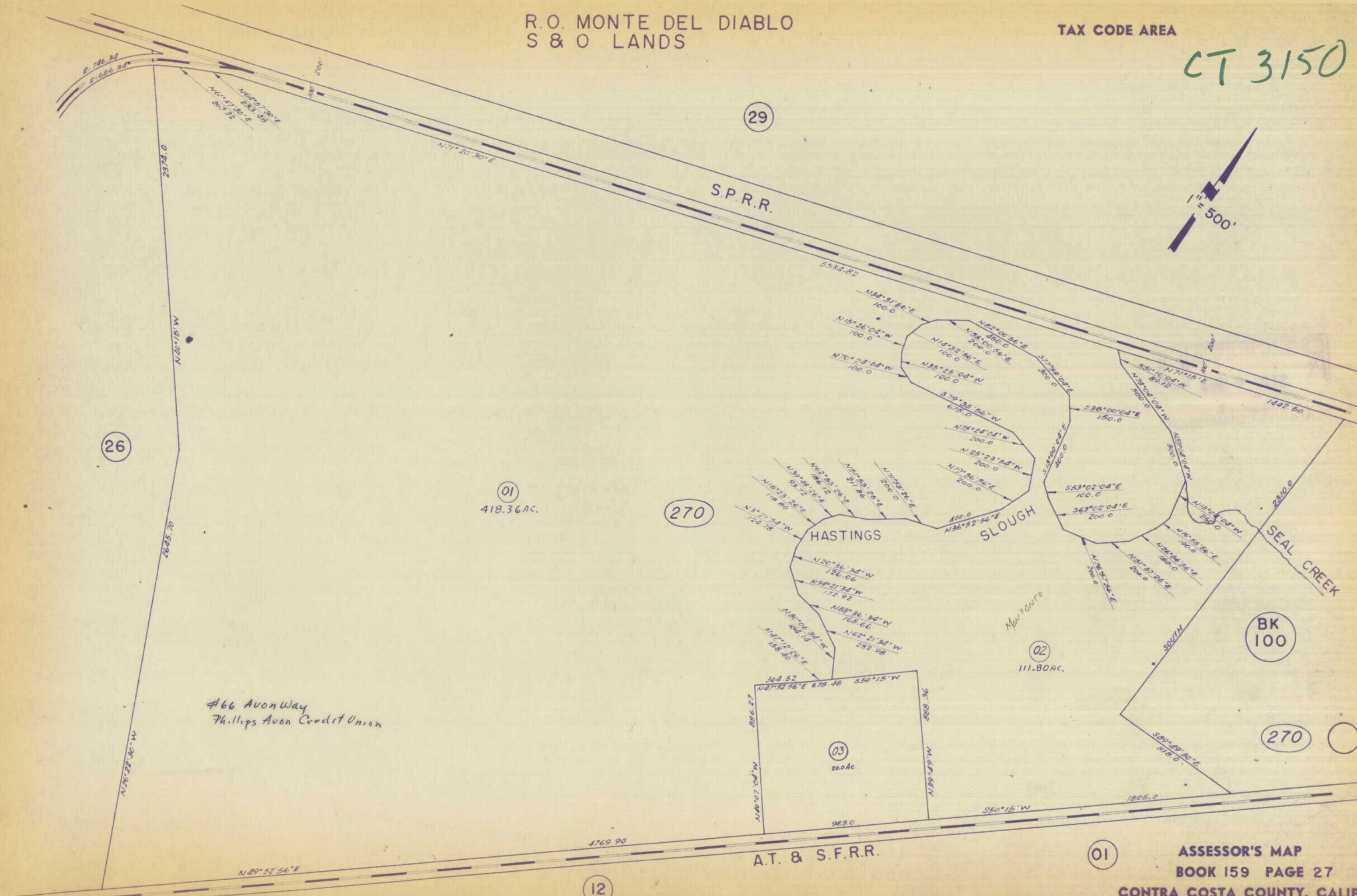

29

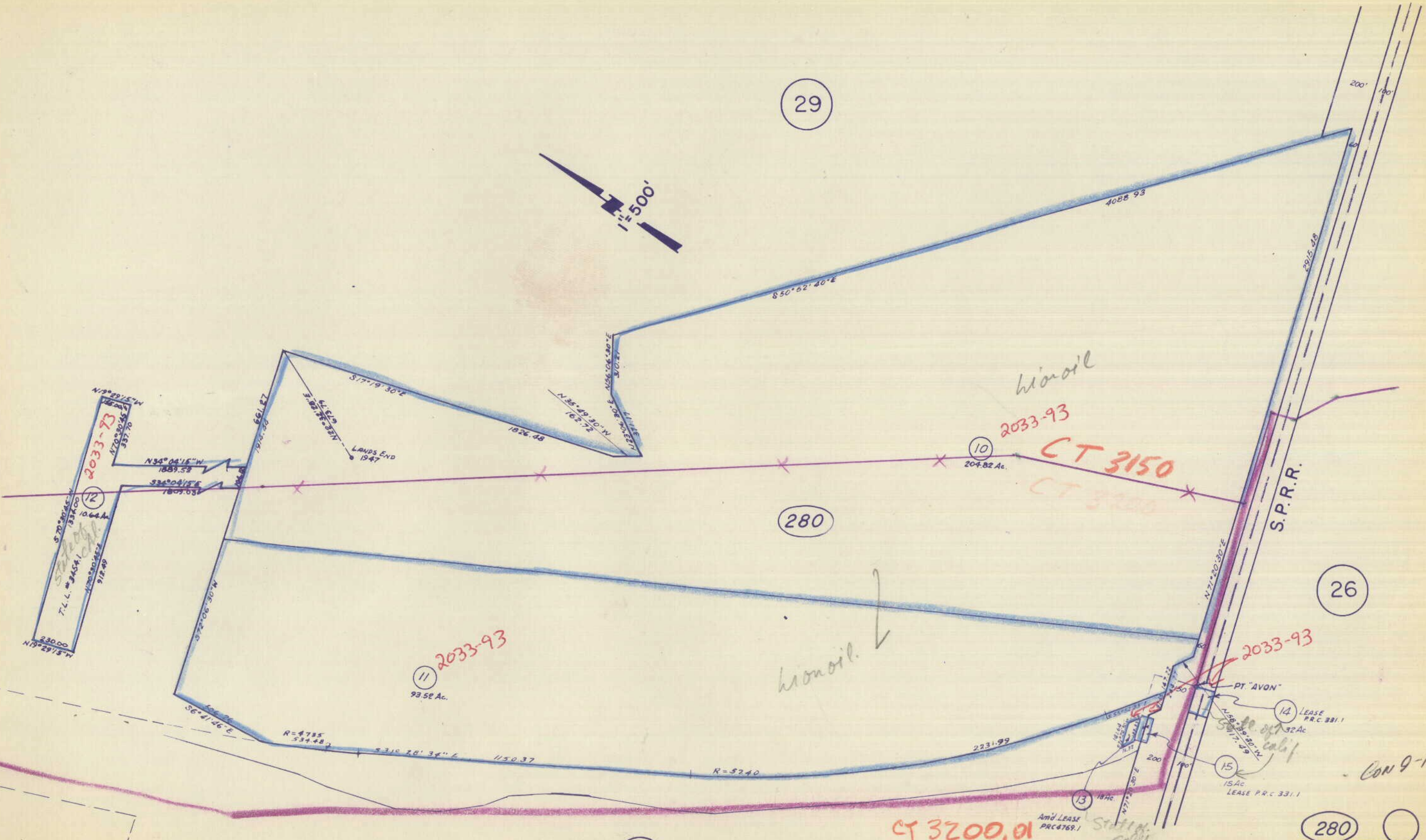
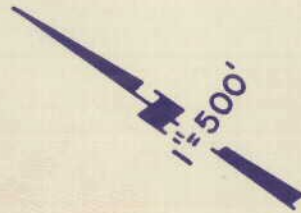

280

26

280

WALNUT CREEK FLOOD CONTROL CHANNEL

31

CT 3200.01

D-13 - E-13 ASSESSOR'S MAP
SPECIAL STUDIES ZONE BOOK 159 PAGE 28
CONTRA COSTA COUNTY, CALIF
AVON WALL MAP

CON 9-11

S & O LANDS

1"=800'

PB
100

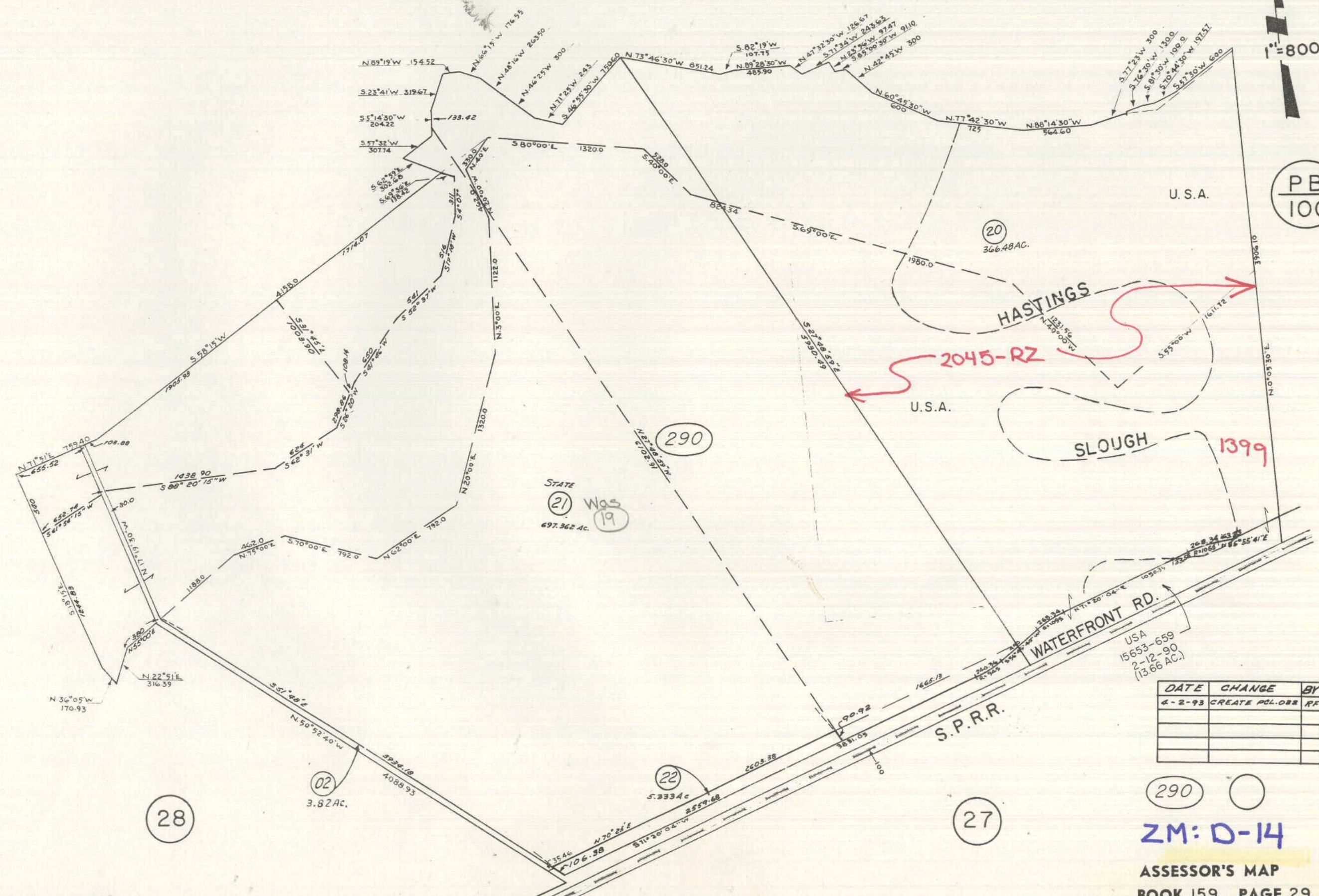

STATE
21 Was
19
697.362 AC.

USA
15653-659
2-12-90
(13.66 AC.)

DATE	CHANGE	BY
4-2-93	CREATE PCL. ORR	RF

290

ZM: D-14

ASSESSOR'S MAP

BOOK 159 PAGE 29

APR 15 1993

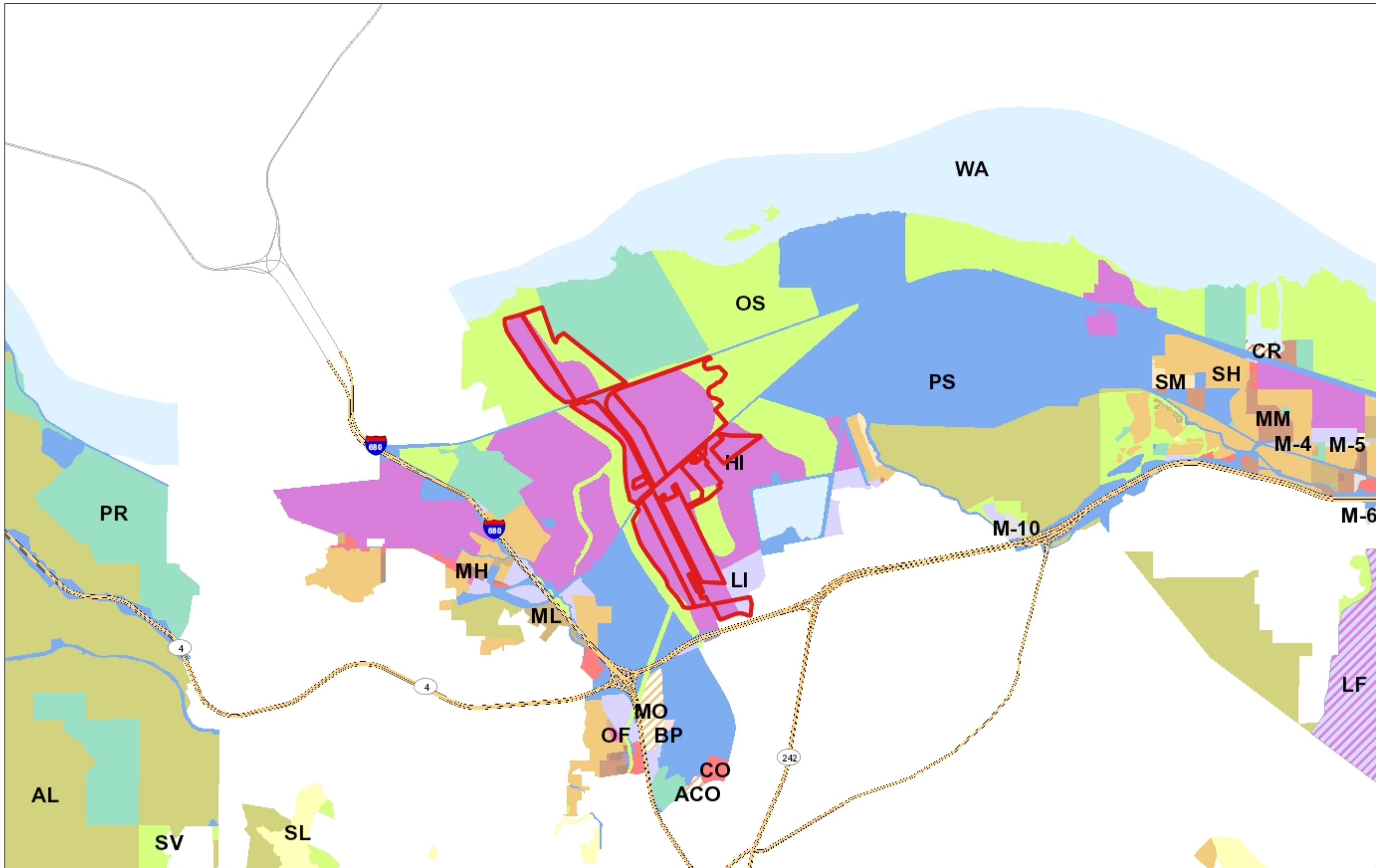

Legend

- Highways
- Highways Bay Area
- General Plan**
- SV (Single Family Residential - Ver)
- SL (Single Family Residential - Low)
- SM (Single Family Residential - Me)
- SH (Single Family Residential - Hig)
- ML (Multiple Family Residential - Lc)
- MM (Multiple Family Residential - Iv)
- MH (Multiple Family Residential - H)
- MV (Multiple Family Residential - Vi)
- MS (Multiple Family Residential - Vi)
- CC (Congregate Care/Senior Housi)
- MO (Mobile Home)
- M-1 (Parker Avenue Mixed Use)
- M-2 (Downtown/Waterfront Rodeo I)
- M-3 (Pleasant Hill BART Mixed Use)
- M-4 (Willow Pass Road Mixed Use)
- M-5 (Willow Pass Road Commercia)
- M-6 (Bay Point Residential Mixed U)
- M-7 (Pittsburg/Bay Point BART Star)
- M-8 (Dougherty Valley Village Cent)
- M-9 (Montalvin Manor Mixed Use)
- M-10 (Willow Pass Business Park M)
- M-11 (Appian Way Mixed Use)
- M-12 (Triangle Area Mixed Use)
- M-13 (San Pablo Dam Road Mixed)
- M-14 (Heritage Mixed Use)
- CO (Commercial)
- OF (Office)
- BP (Business Park)
- LI (Light Industry)
- HI (Heavy Industry)
- AL, OIBA (Agricultural Lands & Off
- CR (Commercial Recreation)
- ACO (Airport Commercial)
- LF (Landfill)
- PS (Public/Semi-Public)
- PR (Parks and Recreation)

1:72,224



2.3 0 1.14 2.3 Miles

WGS_1984_Web_Mercator_Auxiliary_Sphere

This map is a user generated static output from an Internet mapping site and is for reference only. Data layers that appear on this map may or may not be accurate, current, or otherwise reliable.

THIS MAP IS NOT TO BE USED FOR NAVIGATION

Notes

Contra Costa County -DOIT GIS

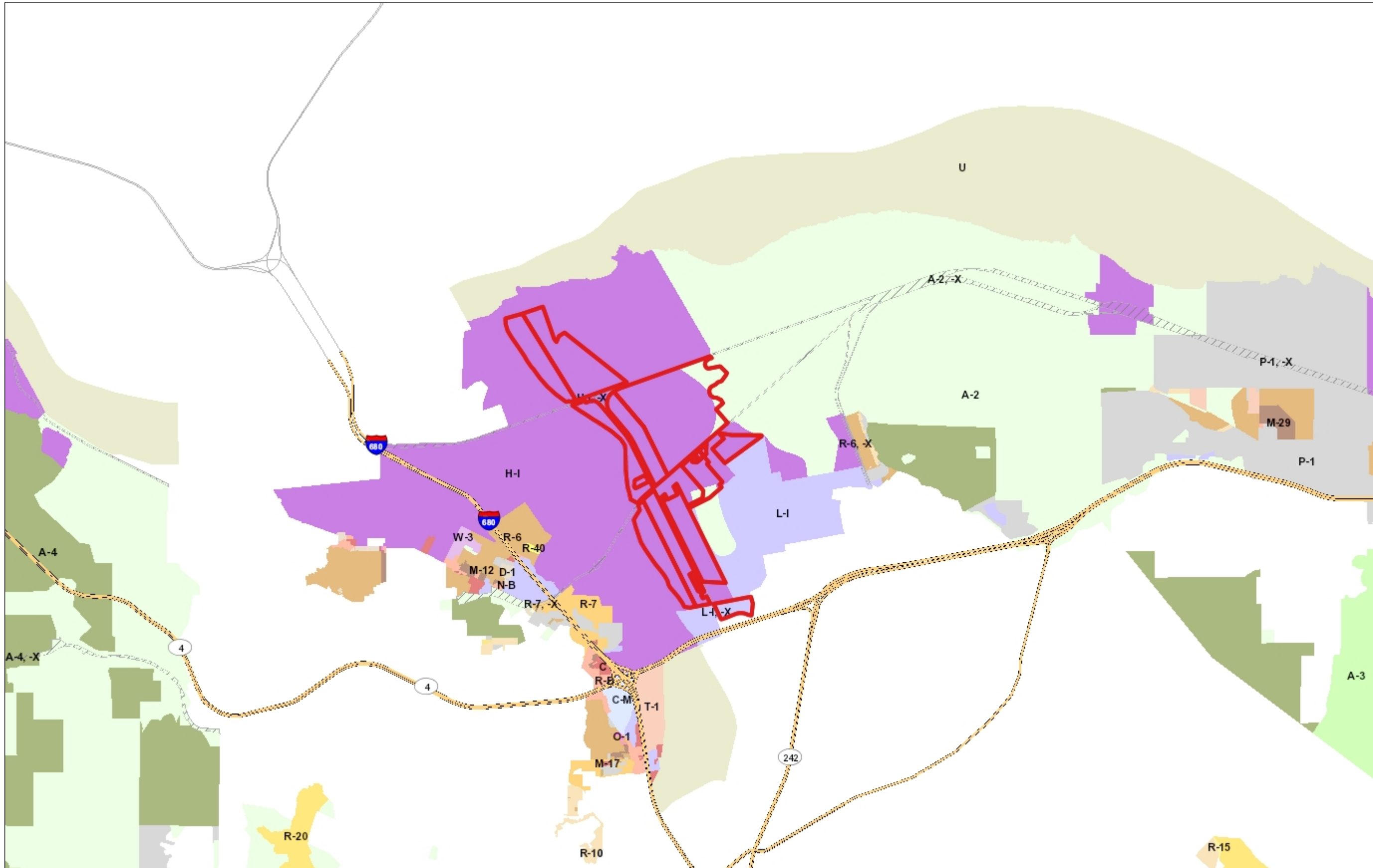

Legend

- Highways
- Highways Bay Area
- Zoning**
- R-6 (Single Family Residential)
- R-6 -FH (Single Family Residential Combining District)
- R-6, -FH -UE (Single Family Resid Urban Farm Animal Exclusion Com
- R-6 -SD-1 (Single Family Resident Hillside Development Combining Di
- R-6 -TOV -K (Single Family Reside View Ordinance and Kensington Cc
- R-6, -UE (Single Family Residential Exclusion Combining District)
- R-6 -X (Single Family Residential - Combining District)
- R-7 (Single Family Residential)
- R-7 -X (Single Family Residential - Combining District)
- R-10 (Single Family Residential)
- R-10, -UE (Single Family Residenci Exclusion Combining District)
- R-12 (Single Family Residential)
- R-15 (Single Family Residential)
- R-20 (Single Family Residential)
- R-20, -UE (Single Family Residenci Exclusion Combining District)
- R-40 (Single Family Residential)
- R-40 -FH (Single Family Residenci Combining District)
- R-40, -FH -UE (Single Family Resic Urban Farm Animal Exclusion Com
- R-40, -UE (Single Family Residenci Exclusion Combining District)
- R-65 (Single Family Residential)
- R-100 (Single Family Residential)
- D-1 (Two Family Residential)
- D-1 -T (Two Family Residential - Tr District)
- D-1, -UE (Planned Unit - Urban Far Combining District)
- M-12 (Multiple Family Residential)
- M-12 -FH (Multiple Family Resident Combining District)
- M-17 (Multiple Family Residential)
- M-29 (Multiple Family Residential)
- F-R (Forestry Recreational)
- F-R -FH (Forestry Recreational - Fl District)

1:72,224

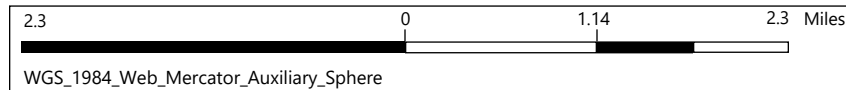

This map is a user generated static output from an Internet mapping site and is for reference only. Data layers that appear on this map may or may not be accurate, current, or otherwise reliable.

THIS MAP IS NOT TO BE USED FOR NAVIGATION

Notes

Contra Costa County -DOIT GIS



Legend

-  Highways
-  Highways Bay Area
- World Imagery
- Low Resolution 15m Imagery
- High Resolution 60cm Imagery
- High Resolution 30cm Imagery
- Citations



1: 72,224



2.3 0 1.14 2.3 Miles

WGS_1984_Web_Mercator_Auxiliary_Sphere

This map is a user generated static output from an Internet mapping site and is for reference only. Data layers that appear on this map may or may not be accurate, current, or otherwise reliable.

THIS MAP IS NOT TO BE USED FOR NAVIGATION

Notes

Contra Costa County -DOIT GIS