

**Recording Requested By:
COUNTY OF CONTRA COSTA**

**When Recorded, Return To:
COUNTY OF CONTRA COSTA
Contra Costa County Public Works Department
Attn: County Watershed Program
255 Glacier Drive
Martinez, CA 94553**

SPACE ABOVE THIS LINE FOR RECORDER'S USE ONLY

Document Title

COUNTY OF CONTRA COSTA

**COVENANT RUNNING WITH THE LAND,
STORMWATER MANAGEMENT FACILITIES OPERATION
AND MAINTENANCE AGREEMENT, AND RIGHT OF ENTRY**

PROJECT: DP14-3041

PROPERTY OWNER(S): IPT Richmond DC III LLC

ASSESSOR'S PARCEL NUMBER(S): 408-180-012 and 408-180-013

**COVENANT RUNNING WITH THE LAND,
STORMWATER MANAGEMENT FACILITIES
OPERATION AND MAINTENANCE AGREEMENT,
AND RIGHT OF ENTRY**

This Covenant Running with the Land, Stormwater Management Facilities Operation and Maintenance Agreement, and Right of Entry ("Agreement") is made and entered into this _____ day of _____, 20_____, by and between IPT Richmond DC III LLC and the County of Contra Costa, a political subdivision of the State of California.

DEFINITIONS

The following terms used in this Agreement have the meanings specified below:

County: The term "**County**" means the County of Contra Costa and its authorized officers, agents, and employees.

County Engineer: The term "**County Engineer**" means the Public Works Director for the County or his/her designee.

Maintain: The terms "**maintain**," "**maintained**," or "**maintenance**" mean taking all actions reasonably necessary to keep the Stormwater Facilities in first-class operation, condition, and repair, as described in the Stormwater Control Plan and the Operation and Maintenance Plan, which actions include but are not limited to annual inspection and reporting, painting, cleaning, refinishing, repairing, replacing, and reconstructing the Stormwater Facilities, the payment of any applicable County fees, and in the case of landscaping, plant replacement, mulch replacement, irrigating, trimming, mowing, and fertilizing the landscaping.

NPDES Permit: The term "**NPDES Permit**" means the National Pollutant Discharge Elimination System (NPDES) Permit No. CAS612008 issued to the County and other co-permittees by the San Francisco Regional Water Quality Control Board, as amended, and as may be superseded by subsequent NPDES permits that are issued from time to time.

Operation and Maintenance Plan: The term "**Operation and Maintenance Plan**" means the Stormwater Control Operation and Maintenance Plan for the Property prepared by Kier & Wright Civil Engineers and Surveyors, Inc., and deemed consistent with the Ordinance by the County, which may only be modified when, upon written application for such changes, the County Engineer, in his/her sole discretion, provides written consent to such changes. The Operation and Maintenance Plan and any approved changes are on file at the County Public Works Department.

Ordinance: The term "**Ordinance**" means Division 1014 of Title 10 of the Contra Costa County Code (Stormwater Management and Discharge Control), as may be amended from time to time.

Project: The term "**Project**" means DP14-3041, which is being developed on the Property by the Property Owner.

Property: The term "**Property**" means that real property described in Exhibit A attached to this Agreement.

Property Owner: The terms "**Property Owner**" and "**Property Owners**" mean IPT Richmond DC III LLC, and all heirs, successors, executors, administrators, and assigns of any interest in the Property, it being the intent of the parties that the obligations under this Agreement, as provided in Civil Code Section 1468, run with the Property.

Stormwater Control Plan: The term "**Stormwater Control Plan**" means the Stormwater Control Plan prepared by Kier & Wright Civil Engineers and Surveyors, Inc., and deemed consistent with the Ordinance by the County, which may only be modified when, upon written application for such changes, the County Engineer, in his/her sole discretion, provides written consent to such changes. The Stormwater Control Plan and any approved changes are on file at the County Public Works Department.

Stormwater Facilities: The term "**Stormwater Facilities**" means the permanent stormwater management facilities and appurtenant design features located and constructed on the Property, as described in the Stormwater Control Plan and/or the Operation and Maintenance Plan.

RECITALS

This Agreement is made and entered into with reference to the following facts:

- A. The Property Owner is the owner of the Property and intends to develop the Property with impervious surfaces.
- B. The County is the owner of Richmond Parkway and Pittsburg Avenue and associated storm drains that are in the vicinity of the Property, and the County is required to ensure that stormwater runoff from the Property meets the requirements of the NPDES Permit.
- C. To meet its obligations under the NPDES Permit, the County has required the Property Owner to construct the Stormwater Facilities.
- D. To meet its obligations under the NPDES Permit, the County has approved the Property Owner's Operation and Maintenance Plan and the Stormwater Control Plan for the Stormwater Facilities.
- E. To meet the County's obligations under the NPDES Permit, the County's Ordinance requires proper operation and maintenance in perpetuity of the Stormwater Facilities constructed on the Property.
- F. The Operation and Maintenance Plan and/or the Stormwater Control Plan include an annual inspection and reporting requirement and a continuing maintenance requirement for the Stormwater Facilities constructed on the Property.

AGREEMENT

NOW, THEREFORE, in consideration of the above premises, the sufficiency of which is acknowledged, the mutual covenants contained in this Agreement, and the following terms and conditions, the County and the Property Owner agree as follows:

SECTION 1

Responsibility for Operation and Maintenance: The Property Owner represents and warrants that the Stormwater Facilities have been designed and installed in strict accordance with the Stormwater Control Plan, the Operation and Maintenance Plan, and the Ordinance. No portion of the Stormwater Facilities may be altered in any manner that is inconsistent with the Stormwater Control Plan or the Operation and Maintenance Plan without the prior, written consent of the County Engineer. The Property Owner shall continuously maintain the Stormwater Facilities in first-class operating condition, in strict accordance with the Stormwater Control Plan, the Operation and Maintenance Plan, and the Ordinance, and in compliance with all applicable federal, state, and local laws and regulations, as they may be amended from time to time.

The Property Owner shall engage a licensed landscape contractor or other licensed professional acceptable to the County Engineer to undertake the following maintenance activities on the Property, unless the Property Owner receives prior, written approval of an alternative method from the County Engineer:

1. Diagnosis and correction of the Stormwater Facilities malfunctions that cannot be corrected through routine maintenance,
2. Application of fertilizer and/or pest control products within, under, or above the Stormwater Facilities,
3. Repair of private drainage system (including rain gutters, downspouts, area drains, risers, inlets, outlets, overflows, clean-outs, connectors, earthen and concrete conveyance swales, check dam/retaining walls, and catch basins),
4. Maintenance of irrigation system that may affect stormwater reaching the Stormwater Facilities,
5. Modification of site topography through yard and driveway grading that may affect stormwater reaching the Stormwater Facilities,
6. Subdrain cleaning/replacement (including perforated drain pipe), and
7. Replacement of engineered soil and mulch.

The County Engineer may, at any time, revoke approval of an alternate method for the maintenance of the Stormwater Facilities and require the Property Owner to hire a licensed landscape contractor or other licensed professional acceptable to the County Engineer to undertake any of the activities mentioned in this section.

If a dispute should arise between the Property Owner with respect to the necessity for maintenance, the standard of maintenance, the contractor(s) to be engaged to perform any repair or maintenance work, or any other matters pertaining to the operation or maintenance of the Stormwater Facilities, the dispute may be submitted to the County Engineer, in which case the decision of the County Engineer shall be final.

The County recognizes that the Operation and Maintenance Plan may provide for the allocation of Property Owner responsibilities for the maintenance of Stormwater Facilities located on various Lots. However, regardless of the allocation of maintenance responsibilities, the Property Owner of each Lot is responsible for compliance with all of the obligations contained in this Agreement, and all Property Owners will be jointly and severally liable for failure to comply with the terms and conditions set forth in this Agreement and in the Ordinance.

The County may require the Property Owner to amend the Stormwater Control Plan and/or the Operation and Maintenance Plan whenever the County deems amendments necessary to maintain compliance with the NPDES Permit. In that case, the Property Owner shall have the amendments prepared by a licensed engineer and promptly submit the amendments to the County Engineer for review and approval. All amendments proposed by the Property Owner are subject to the prior, written approval of the County Engineer. Whenever the Property Owner requests amendments to the Stormwater Control Plan and/or the Operation and Maintenance Plan, the Property Owner shall pay the County in advance for all staff time spent reviewing and taking action with respect to such request, whether or not the County Engineer approves the proposed amendments. All approved amendments to the Stormwater Control Plan and the Operation and Maintenance Plan will be kept on file at the County Public Works Department. The Property Owner shall promptly comply with all requirements of the Stormwater Control Plan and the Operation and Maintenance Plan, including any approved amendments.

SECTION 2

Inspection by Property Owner: The Property Owner shall inspect, at least annually, the Stormwater Facilities in accordance with this Agreement, including the requirements of the Operation and Maintenance Plan, the Stormwater Control Plan, and the Ordinance. The annual inspection shall include completion of the reporting form(s) required by the County, which form(s) will be provided annually to the Property Owner by the County. The Property Owner or a licensed landscape contractor or other licensed professional acceptable to the County Engineer must submit the reporting form(s) to the County Engineer no later than the deadline indicated on the form(s). Upon review, the County may require additional information from either the Property Owner or an appropriately-licensed contractor.

SECTION 3

Right of Entry and Stormwater Facilities Inspection by the County: The Property Owner hereby grants permission to the County and its contractors and other agencies with an interest in the Stormwater Facilities, such as the Contra Costa County Flood Control and Water Conservation District, the Contra Costa Mosquito and Vector Control District, and the Regional Water Quality Control Board, to enter upon the Property at any reasonable time to inspect, assess, or observe the Stormwater Facilities for the purpose of ensuring that the Stormwater Facilities are being properly maintained and are continuing to perform in an adequate manner to protect water quality and the public health and safety. This includes the right to enter upon the Property whenever the County or other agency has a reasonable basis to believe that a violation of this Agreement, the Operation and Maintenance Plan, the Stormwater Control Plan, the Ordinance, or the NPDES Permit has occurred or is threatening to occur. It also includes the right for the County and its contractors to enter upon the Property to perform any maintenance or other obligations required of the Property Owner under this Agreement or to abate any nuisance in connection with the Stormwater Facilities. The County and the other agencies shall endeavor to provide reasonable notice to the Property Owner before entering the Property.

SECTION 4

Failure to Perform Required Stormwater Facilities Repairs or Maintenance by the Property Owner: If the Property Owner fails to maintain the Stormwater Facilities in good working order and in accordance with the approved Operation and Maintenance Plan, the Stormwater Control Plan, and the Ordinance, the

County, with prior notice, may enter the Property to return the Stormwater Facilities to good working order. The County is under no obligation to maintain or repair the Stormwater Facilities, and this Agreement may not be construed to impose any such obligation on the County. If the County, under this section, performs any work to return Stormwater Facilities to good working order, the Property Owner shall reimburse the County for all the costs incurred by the County, including administrative costs. The County will provide the Property Owner with an itemized invoice of the County's costs and the Property Owner will have 30 days to pay the invoice. If the Property Owner fails to pay the invoice within 30 days, the County may secure a lien against the Property in the amount of such costs. In addition, the County may make the cost of abatement of the nuisance caused by the failure to maintain the Stormwater Facilities a special assessment against the Property, which assessment may be collected on the tax roll in accordance with applicable law. This section does not prevent the County from pursuing other remedies against the Property or the Property Owner, including but not limited to those in the Ordinance and the nuisance abatement procedures in Division 14 of Title 1 (or successor provisions) of the Contra Costa County Ordinance Code.

If the Property Owner fails to maintain the Stormwater Facilities in accordance with this Agreement, the Operation and Maintenance Plan, the Stormwater Control Plan, or the Ordinance, the Property Owner shall be responsible for: (a) the costs of any code enforcement or nuisance abatement actions commenced by the County; and (b) the payment of, or reimbursement to the County for, any fines or penalties that may be levied against the County by the Regional Water Quality Control Board or any other regulatory agency, to the extent that the fines or penalties result from the Property Owner's failure to properly maintain the Stormwater Facilities. The County may recover such costs, fines, or penalties from the Property Owner in the same manner as provided in the preceding paragraph.

SECTION 5

Indemnity: The Property Owner agrees to defend, indemnify, save, and hold harmless the County and its governing board from any and all demands, losses, claims, costs, suits, liabilities, and expenses for any property damage, personal injury, or death arising directly or indirectly from or connected with the design, construction, use, operation or maintenance of the Stormwater Facilities by the Property Owner or the presence or existence of the Stormwater Facilities on the Property, except for claims, costs, or liabilities resulting from the sole negligence or sole willful misconduct of the County. The Property Owner's obligations under this section shall include the payment of penalties, fines, attorneys' fees, experts' fees, costs, and litigation expenses, as well as liability for the release or existence of any hazardous materials on, under, or in the Property. If any action or proceeding is brought against any of the indemnitees, the Property Owner shall reimburse the indemnitees for any expenditures, including reasonable attorneys' fees and costs, incurred by the indemnitees and, if requested by any of the indemnitees, shall defend the action or proceeding at the Property Owner's sole expense with counsel reasonably acceptable to the indemnitees.

SECTION 6

Covenant Running with the Land: The covenants of the Property Owner set forth above shall run with the land, and the burdens of the covenants shall be binding upon each and every part of the Property and upon the Property Owner and the Property Owner's successors and assigns in ownership (on any interest in the Property) for the benefit of Richmond Parkway and Pittsburg Avenue and associated storm drain(s) and each and every part thereof. Said covenants shall inure to the benefit of and be enforceable by the County and its successors and assigns in ownership of each and every part of the above referenced road(s) and storm drains.

SECTION 7

Severability: Invalidation of any one of the provisions of this Agreement shall in no way affect any other provisions and all other provisions shall remain in full force and effect.

SECTION 8

No Dedication for Public Use: The provisions of this Agreement shall not be construed to constitute a dedication for public use, either express or implied, and any actions by the County to enforce this Agreement, including without limitation code enforcement or nuisance abatement actions, shall not be deemed to involve the exercise by the County of dominion or control over the Stormwater Facilities or the Property.

SECTION 9

Notices: All notices required by this Agreement or by law shall be in writing and shall be delivered in person or sent by certified mail, postage pre-paid.

Notices required to be given to the County shall be addressed as follows:

Contra Costa County Public Works Department
Attention: County Watershed Program
255 Glacier Drive
Martinez, CA 94553

Notices required to be given to the Property Owner, including any heirs, successors, or assigns, will be sent to the mailing address for the Property Owner that is on file with the Contra Costa County Assessor. The Property Owner may request in writing that notices be sent to an additional address.

Any party may change its address or contact person by notice in writing to the other party and thereafter notices shall be addressed and transmitted to the new address and/or new contact person.

SECTION 10

Effective Date and Modification: This Agreement is effective upon the date stated at the beginning of this Agreement. This Agreement shall not be modified except by written instrument executed by the County and the Property Owner at the time of modification. Such modifications shall be effective upon the date of execution and shall be recorded.

County of Contra Costa

Property Owner

By: _____
Brian M. Balbas, Public Works Director

By: BTC II Holdco LLC
Member, IPT Richmond DC III LLC

RECOMMENDED FOR APPROVAL:

Brian M. Balbas, Public Works Director

By: _____
Deputy Public Works Director

APPROVED AS TO FORM:

Mary Ann McNett Mason
County Counsel

By: _____
Deputy County Counsel

By: Build-To-Core Industrial Partnership II LP
Manager, BTC II Holdco LLC

By: IPT BTC II GP LLC
General Partner, Build-To-Core Industrial
Partnership II LP

By: IPT Real Estate Holdco LLC
Member, IPT BTC II GP LLC

By: BCI IV Portfolio Real Estate Holdco LLC
Member, IPT Real Estate Holdco LLC

By: BCI IV Operating Partnership LP
Member, BCI IV Portfolio Real Estate Holdco
LLC

By: Black Creek Industrial REIT IV Inc.
General Partner, BCI IV Operating Partnership
LP

By: _____
Chris Sanford
Senior Vice President of Development

[Note: All Property Owner signatures must be notarized. If Property Owner is a California limited liability company, Property Owner must sign in accordance with one of the following: (1) Two managers may sign, but if the articles of organization indicate that the company is managed by only one manager, one manager must sign (Corp. Code, § 17703.01, subd. (d)); (2) subject to the articles of organization, two officers may sign, the first being the chairperson of the board, president or any vice president and the second being any secretary, any assistant secretary, the chief financial officer or any assistant treasurer (Corp. Code, § 17704.07, subd. (w)); or (3) subject to the articles of organization, if the company is not manager-managed, any member may sign. (Corp. Code, § 17703.01, subd. (a).)]

Attachments: Exhibit A (Legal Description)
Exhibit B (Plat to Accompany Legal Description)
Acknowledgment

H:\Public Works\WatershedProgram\OMAg.DP14-3041.2.8.22.docx

EXHIBIT "A"
LEGAL DESCRIPTION ADJUSTED PARCELS

ADJUSTED PARCEL 1

BEING REAL PROPERTY SITUATE IN AN UNINCORPORATED PORTION OF THE COUNTY OF CONTRA COSTA, STATE OF CALIFORNIA, DESCRIBED AS FOLLOWS:

BEING A PORTION OF THE PROPERTY GRANTED TO IPT RICHMOND DC III LLC, IN THAT CERTAIN GRANT DEED, RECORDED ON DECEMBER 03, 2018, AS DOCUMENT NO. 2018-0193756-00, CONTRA COSTA COUNTY RECORDS, AS SAID PROPERTY IS FURTHER DELINEATED UPON THAT CERTAIN RECORD OF SURVEY FILED FOR RECORD MARCH 01, 2019, IN BOOK 158 OF LICENSED SURVEYOR'S MAPS, AT PAGE 2, CONTRA COSTA COUNTY RECORDS AND BEING MORE PARTICULARLY DESCRIBED AS FOLLOWS:

COMMENCING AT THE FOUND MONUMENT AT THE INTERSECTION OF PITTSBURG AVENUE AND RICHMOND PARKWAY AS SHOWN ON SAID SURVEY (158 LSM 2);

THENCE RUNNING ALONG THE MONUMENT LINE OF SAID PITTSBURG AVENUE,
SOUTH 88° 50' 13" EAST, 77.01 FEET;

THENCE LEAVING SAID LINE SOUTH 00° 35' 08" WEST, 20.00 FEET, TO A POINT AT THE INTERSECTION OF SOUTHERLY RIGHT OF WAY LINE OF PITTSBURG AVENUE AND THE EASTERLY RIGHT OF WAY LINE OF RICHMOND PARKWAY;

THENCE ALONG THE SAID SOUTHERLY RIGHT OF WAY LINE OF PITTSBURG AVENUE
SOUTH 88° 50' 13" EAST, 273.00 FEET, TO THE **POINT OF BEGINNING** OF THIS DESCRIPTION;

THENCE CONTINUING ALONG SAID RIGHT OF WAY LINE, SOUTH 88° 50' 13" EAST, 469.74 FEET, TO AN ANGLE POINT THEREON, AS DESCRIBED IN THAT CERTAIN GRANT DEED TO CONTRA COSTA COUNTY, RECORDED APRIL 12, 1996, AS INSTRUMENT NO. 96-067303, CONTRA COSTA COUNTY RECORDS;

THENCE CONTINUING ALONG SAID RIGHT OF WAY, SOUTH 78° 25' 23" EAST, 188.10 FEET;

THENCE CONTINUING SOUTH 88° 50' 13" EAST, 10.00 FEET, TO A POINT ON THE WESTERLY LINE THE PARCEL GRANTED TO WEST COUNTY RESOURCE RECOVERY, INC, AS DESCRIBED IN THAT CERTAIN GRANT DEED RECORDED JUNE 01, 1995, AS DOCUMENT NO. 95-086866, CONTRA COSTA COUNTY RECORDS;

THENCE ALONG SAID WESTERLY LINE SOUTH 01° 09' 47" WEST, 1043.87 FEET, TO A POINT ON THE NORTHEASTERLY LINE OF THE LANDS CONVEYED TO CONTRA COSTA COUNTY FLOOD CONTROL & WATER CONSERVATION DISTRICT IN THAT CERTAIN GRANT DEED, RECORDED FEBRUARY 21, 1992 IN BOOK 17244, PAGE 49, CONTRA COSTA COUNTY RECORDS;

THENCE ALONG SAID LINE THE FOLLOWING SIX (6) COURSES:

- 1) SOUTH 57° 00' 00" WEST, 440.69 FEET, TO THE POINT OF CURVATURE OF A 2287.15 FOOT RADIUS CURVE TO THE RIGHT,
- 2) ALONG SAID CURVE, THROUGH A CENTRAL ANGLE OF 08° 59' 37", AN ARC DISTANCE OF 359.01 FEET,
- 3) SOUTH 65° 59' 37" WEST, 15.32 FEET, TO THE POINT OF CURVATURE OF A 2513.16 FOOT RADIUS CURVE TO THE LEFT,
- 4) ALONG SAID CURVE, THROUGH A CENTRAL ANGLE OF 04° 17' 42", AND ARC DISTANCE OF 188.39 FEET, TO THE POINT OF REVERSE CURVATURE OF A 77.00 FOOT RADIUS CURVE TO THE RIGHT,
- 5) ALONG SAID CURVE, THROUGH A CENTRAL ANGLE OF 42° 48' 05", AND ARC DISTANCE OF 57.52 FEET, TO THE POINT OF REVERSE CURVATURE OF A 138.01 FOOT RADIUS CURVE TO THE LEFT,
- 6) ALONG SAID CURVE, THROUGH A CENTRAL ANGLE OF 03° 35' 27", AN ARC DISTANCE OF 8.65 FEET, TO A POINT ON THE EASTERLY RIGHT OF WAY LINE OF RICHMOND PARKWAY, AS DESCRIBED IN THAT CERTAIN GRANT DEED TO THE CITY OF RICHMOND, RECORDED MAY 05, 1995, AS INSTRUMENT NO. 95-072493, CONTRA COSTA COUNTY RECORDS;

THENCE ALONG SAID EASTERLY RIGHT OF WAY LINE NORTH 00° 35' 08" EAST, 1367.03 FEET;

THENCE LEAVING SAID LINE SOUTH 89° 24' 52" EAST, 122.15 FEET, TO THE POINT OF CURVATURE OF A 150.00 FOOT RADIUS CURVE TO THE LEFT;

THENCE ALONG SAID CURVE, THROUGH A CENTRAL ANGLE OF 89° 25' 21", AN ARC DISTANCE OF 234.11 FEET;

THENCE NORTH 01° 09' 47" EAST, 83.76 FEET, TO THE **POINT OF BEGINNING.**

CONTAINING 1,214,447 SQUARE FEET OR 27.8799 ACRES OF LAND, MORE OR LESS.

ADJUSTED PARCEL 2

BEING REAL PROPERTY SITUATE IN AN UNINCORPORATED PORTION OF THE COUNTY OF CONTRA COSTA, STATE OF CALIFORNIA, DESCRIBED AS FOLLOWS:

BEING A PORTION OF THE PROPERTY GRANTED TO IPT RICHMOND DC III LLC, IN THAT CERTAIN GRANT DEED, RECORDED ON DECEMBER 03, 2018, AS DOCUMENT NO. 2018-0193756-00, CONTRA COSTA COUNTY RECORDS, AS SAID PROPERTY IS FURTHER DELINEATED UPON THAT CERTAIN RECORD OF SURVEY FILED FOR RECORD MARCH 01, 2019, IN BOOK 158 OF LICENSED SURVEYOR'S MAPS, AT PAGE 2, CONTRA COSTA COUNTY RECORDS AND BEING MORE PARTICULARLY DESCRIBED AS FOLLOWS:

COMMENCING AT THE FOUND MONUMENT AT THE INTERSECTION OF PITTSBURG AVENUE AND RICHMOND PARKWAY AS SHOWN ON SAID SURVEY (158 LSM 2);

THENCE RUNNING ALONG THE MONUMENT LINE OF SAID PITTSBURG AVENUE,
SOUTH 88° 50' 13" EAST, 77.01 FEET;

THENCE LEAVING SAID LINE SOUTH 00° 35' 08" WEST, 20.00 FEET, TO A POINT AT THE INTERSECTION OF SOUTHERLY RIGHT OF WAY LINE OF PITTSBURG AVENUE AND THE EASTERLY RIGHT OF WAY LINE OF RICHMOND PARKWAY, SAID POINT ALSO BEING THE **POINT OF BEGINNING** OF THIS DESCRIPTION;

THENCE ALONG THE SAID SOUTHERLY RIGHT OF WAY LINE OF PITTSBURG AVENUE
SOUTH 88° 50' 13" EAST, 273.00 FEET;

THENCE LEAVING SAID LINE SOUTH 01° 09' 47" WEST, 83.76 FEET, TO THE POINT OF CURVATURE OF A 150.00 FOOT RADIUS CURVE TO THE RIGHT;

THENCE ALONG SAID CURVE, THROUGH A CENTRAL ANGLE OF 89° 25' 21", AN ARC DISTANCE OF 234.11 FEET;

THENCE NORTH 89° 24' 52" WEST, 122.15 FEET, TO A POINT ON THE EASTERLY RIGHT OF WAY LINE OF RICHMOND PARKWAY, AS DESCRIBED IN THAT CERTAIN GRANT DEED TO THE CITY OF RICHMOND, RECORDED MAY 05, 1995, AS INSTRUMENT NO. 95-072493, CONTRA COSTA COUNTY RECORDS;

THENCE ALONG SAID EASTERLY RIGHT OF WAY LINE NORTH 00° 35' 08" EAST, 235.00 FEET, TO THE **POINT OF BEGINNING**.

CONTAINING 58,788 SQUARE FEET OR 1.3496 ACRES OF LAND, MORE OR LESS.

KIER & WRIGHT CIVIL ENGINEERS & SURVEYORS, INC.

GARY K. LAMB, P.L.S. 6627

10-28-21
DATE

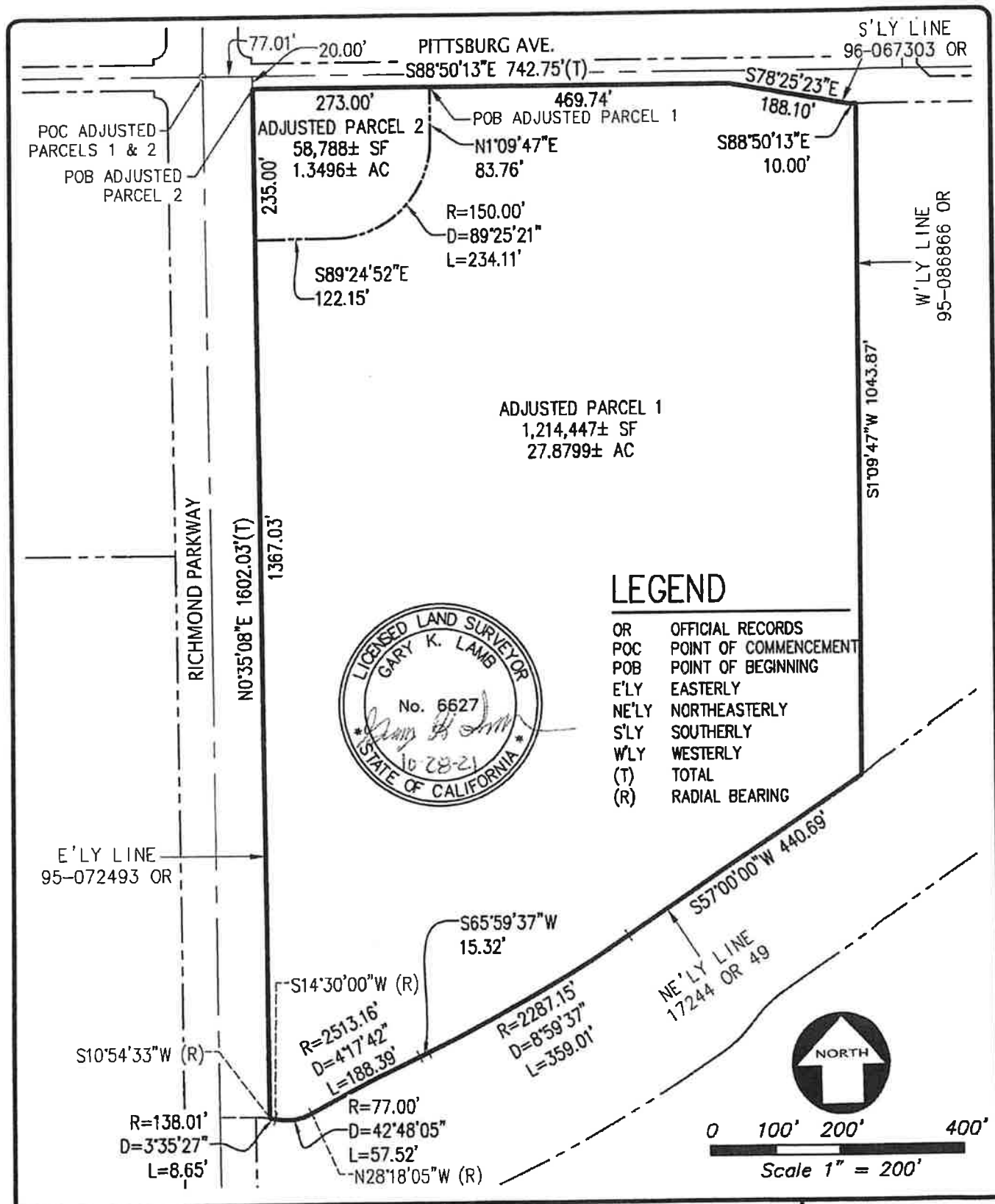

2850 Collier Canyon Road
Livermore, California 94551

Phone (925) 245-8788
www.kierwright.com

EXHIBIT "B" TO ACCOMPANY LEGAL DESCRIPTION

RICHMOND,

CALIFORNIA

DATE OCT., 2021

SCALE 1" = 200'

BY GKL

JOB NO. A18625-1

SHEET 1 OF 1

CALIFORNIA ALL-PURPOSE ACKNOWLEDGMENT**CIVIL CODE § 1189**

A notary public or other officer completing this certificate verifies only the identity of the individual who signed the document to which this certificate is attached, and not the truthfulness, accuracy, or validity of that document.

State of California)
County of Orange)
On February 14, 2022 before me, Julie L. Dennis, Notary Public,
Date Here Insert Name and Title of the Officer
personally appeared Chris Sanford
Name(s) of Signer(s)

who proved to me on the basis of satisfactory evidence to be the person~~(e)~~ whose name~~(e)~~ is/~~are~~ subscribed to the within instrument and acknowledged to me that he/~~she/they~~ executed the same in his/~~her/their~~ authorized capacity~~(ies)~~, and that by his/~~her/their~~ signature~~(s)~~ on the instrument the person~~(s)~~, or the entity upon behalf of which the person~~(s)~~ acted, executed the instrument.

I certify under PENALTY OF PERJURY under the laws of the State of California that the foregoing paragraph is true and correct.

WITNESS my hand and official seal.



Signature Julie L. Dennis
Signature of Notary Public

Place Notary Seal Above

OPTIONAL

Though this section is optional, completing this information can deter alteration of the document or fraudulent reattachment of this form to an unintended document.

Description of Attached Document

Title or Type of Document: _____ Document Date: _____

Number of Pages: _____ Signer(s) Other Than Named Above: _____

Capacity(ies) Claimed by Signer(s)

Signer's Name: _____

☐ Corporate Officer — Title(s): _____

☐ Partner — ☐ Limited ☐ General

☐ Individual ☐ Attorney in Fact

☐ Trustee ☐ Guardian or Conservator

☐ Other: _____

Signer Is Representing: _____

Signer's Name: _____

☐ Corporate Officer — Title(s): _____

☐ Partner — ☐ Limited ☐ General

☐ Individual ☐ Attorney in Fact

☐ Trustee ☐ Guardian or Conservator

☐ Other: _____

Signer Is Representing: _____