



CALIFORNIA ENVIRONMENTAL QUALITY ACT
Notice of Exemption

To: [X] Office of Planning and Research
P.O. Box 3044, Room 113
Sacramento, CA 95812-3044

From: Contra Costa County
Department of Conservation and
Development
30 Muir Road
Martinez, CA 94553

[X] County Clerk, County of Contra Costa

Project Title: Appian Way at Fran Way Pedestrian Crossing Safety Enhancements, WO# 1025, CP# 21-44

Project Applicant: Contra Costa County Public Works Dept., 255 Glacier Drive, Martinez, CA 94553
Contact: Shravan Sundaram, (925) 313-2366

Project Location: Appian Way and Fran Way Intersection, El Sobrante, CA 94803

Lead Agency: Department of Conservation and Development, 30 Muir Road, Martinez, CA 94553
Contact: Telma B. Moreira (925) 655-2863

Project Description: Contra Costa County Public Works Department (County) proposes pedestrian crosswalk safety enhancements to improve pedestrian safety and increase driver awareness at an existing uncontrolled crosswalk. Uncontrolled pedestrian crossings are a safety concern because drivers tend to be traveling at a higher rate of speed versus a stop or signal-controlled crosswalk. This particular crosswalk was chosen due to close proximity to schools, safety data, and limited line of sight for pedestrians and drivers. The County proposes the following safety enhancements: double-sided rectangular rapid flash beacons (RRFBs) with pedestrian actuated buttons at both ends of the uncontrolled crosswalk, Americans with Disabilities Act (ADA) compliant curb ramps with detectable warning surfaces where feasible, a pedestrian refuge island in the center of the crossing, and curb extensions/bulb-outs to reduce crossing distance for pedestrians. Existing signage and striping that may be in conflict with new improvements may be removed and replaced. The addition of new advanced warning signs and striping including yield bars is anticipated. These safety enhancements will increase driver awareness and reduce pedestrian exposure to limited line of sight of oncoming traffic. Drainage facilities will be adjusted to the new improvements; one new inlet is proposed. Ground disturbance and excavation to a maximum depth of approximately 8 feet is anticipated for the new drainage inlet. Real estate transactions, utility relocations, and vegetation trimming/removal may be necessary. Construction is anticipated to occur in 2024, take approximately 30 working days to complete, and occur during the summer to minimize impacts to the surrounding school zone. Temporary traffic controls will be implemented during construction activities; emergency vehicles will have access at all times. Appropriate best management practices for stormwater control (i.e. storm drain inlet protection) will be in place during construction.

Exempt Status:

- Ministerial Project (Sec. 21080[b][1]; 15268)
Declared Emergency (Sec. 21080[b][3]; 15269[a])
Emergency Project (Sec. 21080[b][4]; 15269[b][c])
Categorical Exemption (Sec. 15301(c))
General Rule of Applicability (Sec. 15061[b][3])
Other Statutory Exemption (Sec.)

Reasons why project is exempt: The project will improve pedestrian safety at an existing crosswalk without expansion of use, pursuant to Article 19, Section 15301(c) of the CEQA guidelines.

If filed by applicant:

1. Attach certified document of exemption finding.

2. Has a Notice of Exemption been filed by the public agency approving the project? [] Yes [] No

Signature: Telma B. Moreira Date: 1/12/2022 Title: Principal Planner

Contra Costa County Department of Conservation and Development

[X] Signed by Lead Agency [] Signed by Applicant

AFFIDAVIT OF FILING AND POSTING

I declare that on _____ I received and posted this notice as required by California Public Resources Code Section 21152(c). Said notice will remain posted for 30 days from the filing date.

Signature

Title

Applicant

Public Works Department
255 Glacier Drive
Martinez, CA 94553
Attn: [Shravan Sundaram](#) *cg*
Environmental Services Division
Phone: [\(925\) 313-2366](#)

Department of Fish and Wildlife Fees Due

- De Minimis Finding - \$0
- County Clerk - \$50
- Conservation and Development - \$25

Total Due: \$75

Receipt #: _____

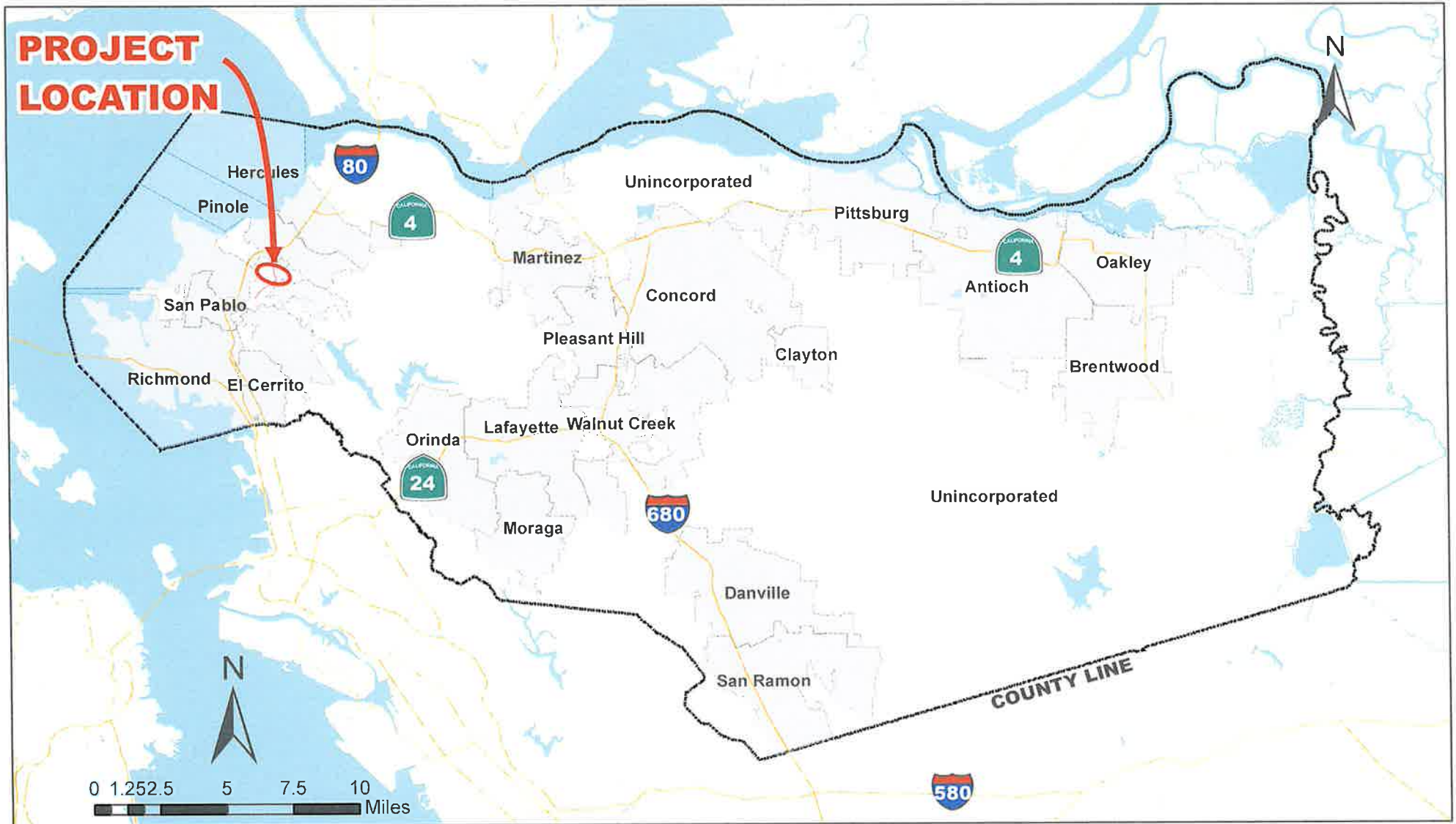

Vicinity Map: Appian Corridor An MTC Priority Development Area

https://opendata.mtc.ca.gov/datasets/priority-development-areas-plan-bay-area-2050/explore?location=37.976157%2C-122.308400%2C14.99

GIS

Priority Development Areas (Plan Bay Area 2050)

218 records

Private Member
Metropolitan Transportation Commission

Summary

This feature set contains the Priority Development Areas used to develop Plan Bay Area 2050. The feature set is only appropriate for mapping and analysis projects associated with Plan Bay Area 2050.

[View Full Details](#)

Dataset
Feature Layer

Not Planned
Info Updated: July 27, 2020

Not Planned
Data Updated: July 16, 2020

July 27, 2020
Published Date

218 Records
[View data table](#)

Public
Anyone can see this content

Custom License
[View license details](#)

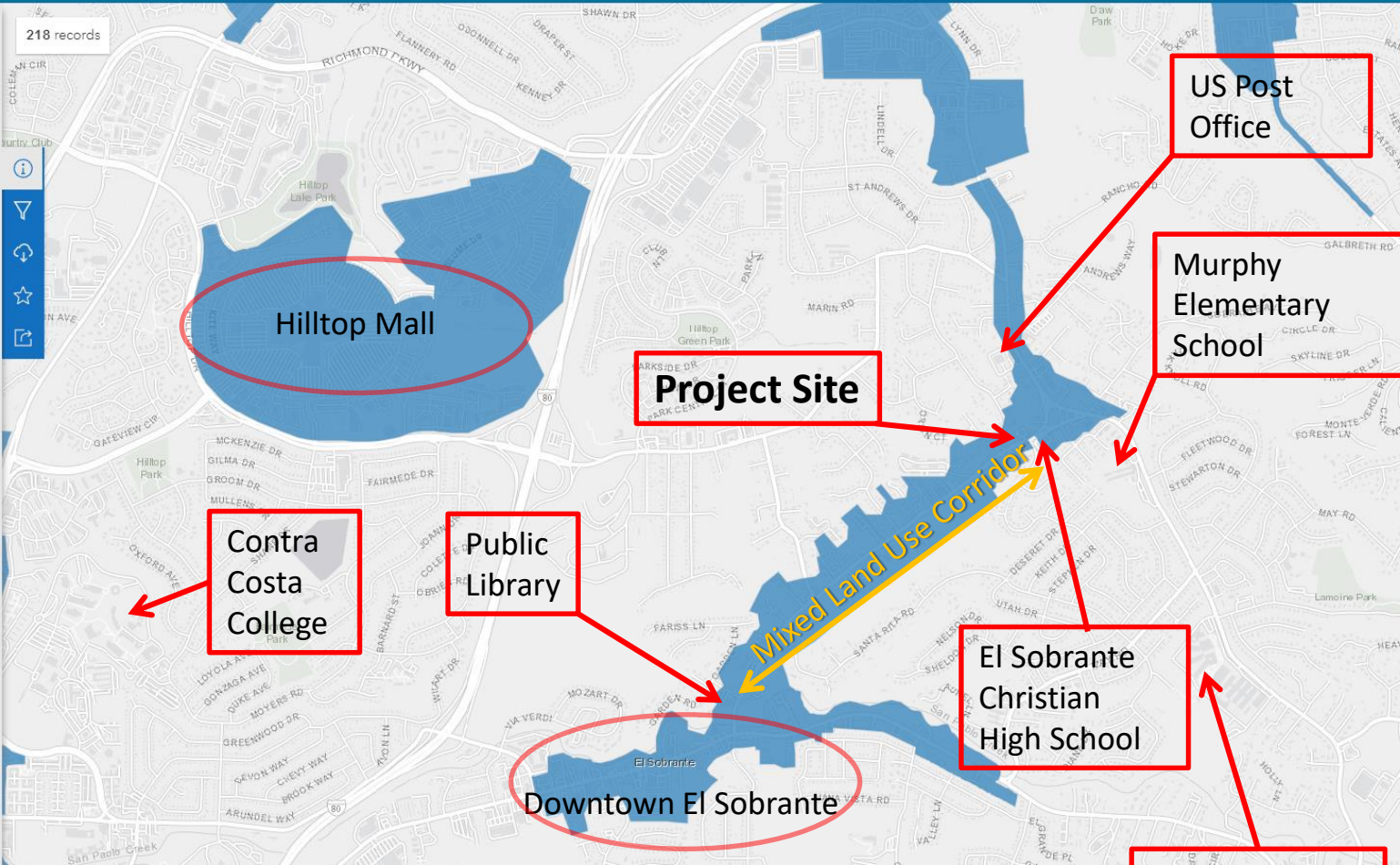

“Priority Development Areas (PDAs)(in blue) are places near public transit that are planned for new homes, jobs and community amenities”

Photo 4: Rendering of the Proposed Improvements - Looking North



Notes:

- Advanced warning flasher is shown on the curve, north of the crosswalk.
- On the left side of the image, the 6-inch curb height will be replaced by an ADA-compliant curb ramp. The right side of the image will be a retrofit of an existing curb ramp to be ADA-compliant

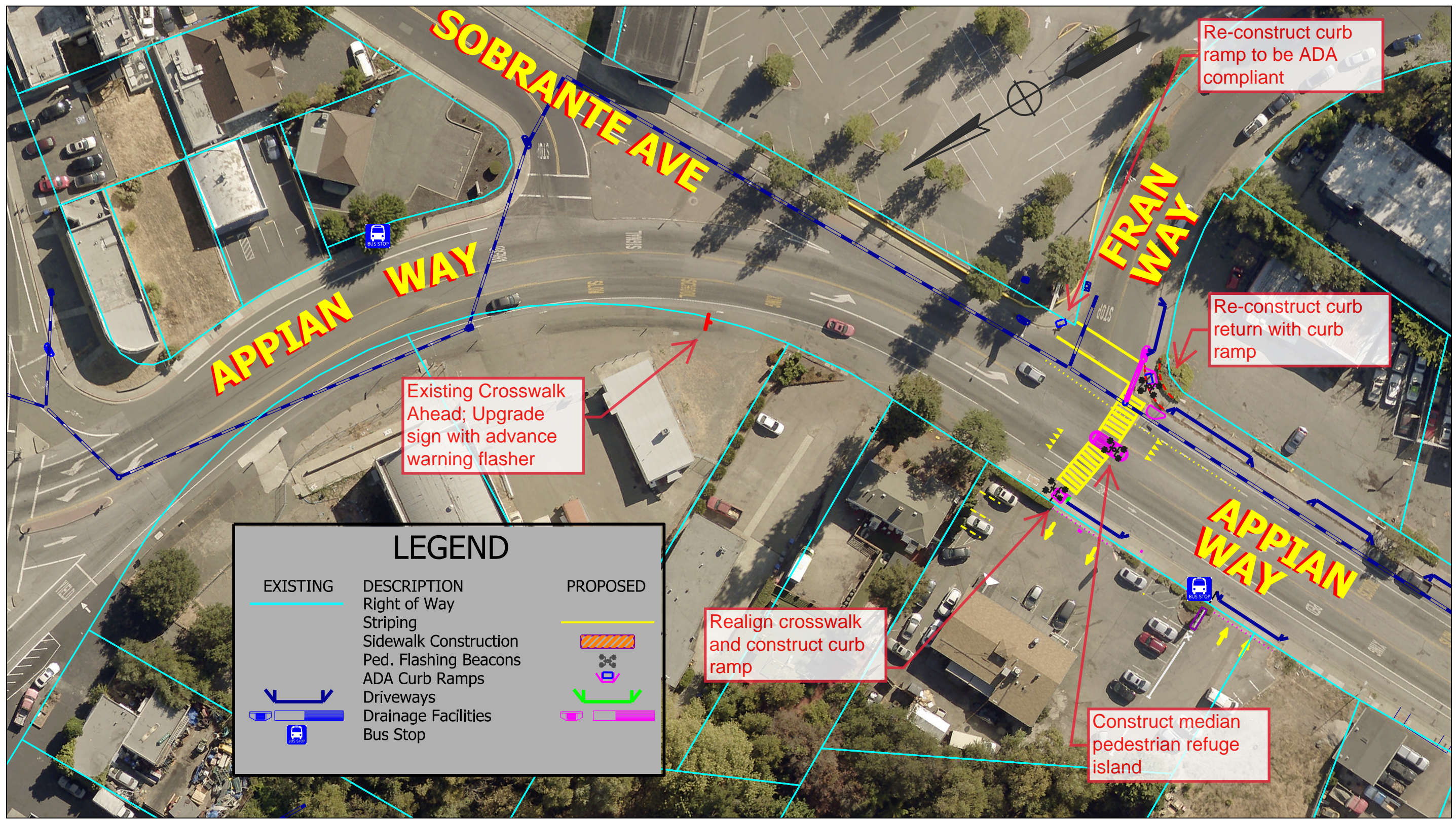

LEGEND		
EXISTING	DESCRIPTION	PROPOSED
	Right of Way	
	Striping	
	Sidewalk Construction	
	Ped. Flashing Beacons	
	ADA Curb Ramps	
	Driveways	
	Drainage Facilities	
	Bus Stop	

SCALE: 1" = 50' on 11x17



255 GLACIER DRIVE MARTINEZ, CALIFORNIA 94553 PH: (925) 313-2000 FAX: (925) 313-2333

PROPOSED PROJECT LAYOUT

APPIAN WAY at FRAN WAY
PEDESTRIAN CROSSING ENHANCEMENTS

FEDERAL ID NO.:

DB: LL CB: JV DATE: DEC 2021

SHEET 1 OF 1