

WILLOW PASS

EVORA ROAD
CONCORD, CALIFORNIA 94520

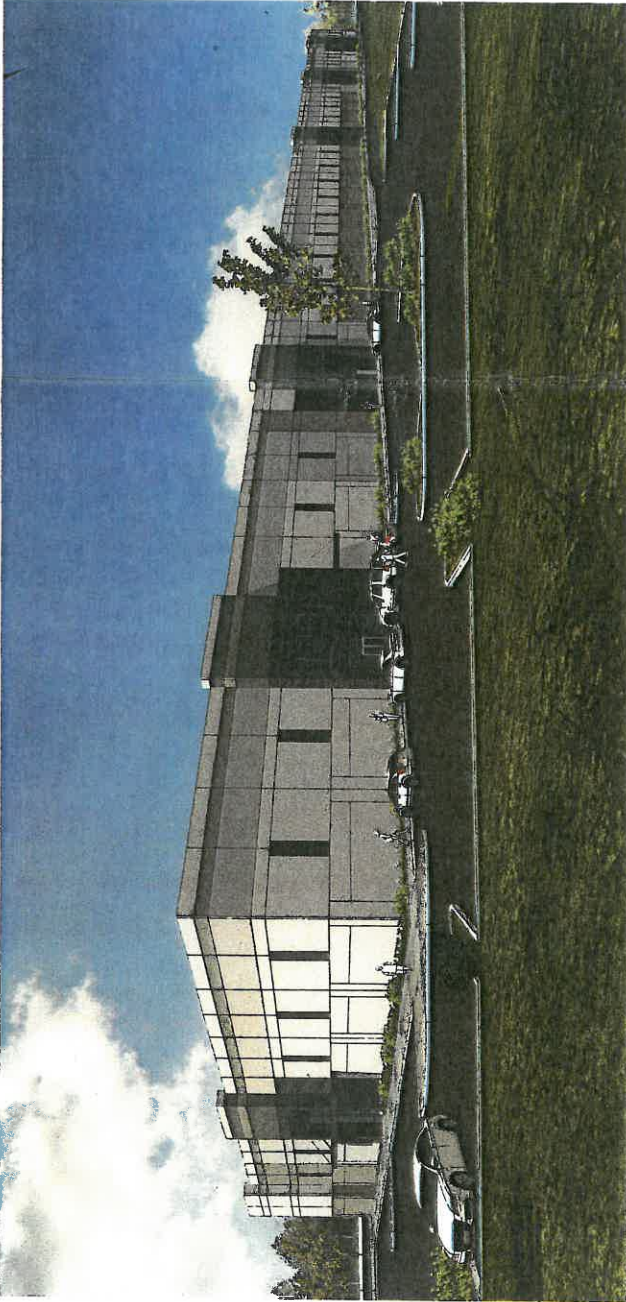

VICINITY MAP

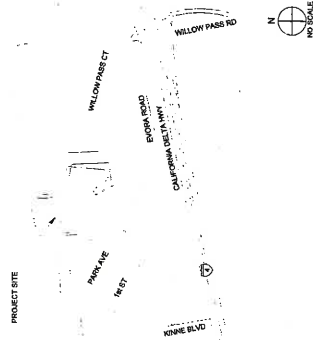

OWNER

CP LOGISTICS WILLOW PASS, LLC
870 FOLSOM ROAD SUITE 200
CONCORD, CA 94520
PH: (925) 374-1148
info@cplogistics.com

ARCHITECT

WARE MALCOMB
BENATA TYLER
P: (925) 374-0000
F: (925) 374-0001

ARCHITECT'S CONSULTANTS

CIVIL ENGINEER

MARK A. FRYKHOFF
1000 WILLOW PASS RD
CONCORD, CA 94520
PH: (925) 374-0000
FAX: (925) 374-0000

LIGHTING DESIGNER

ASSOCIATED LIGHTING REPRESENTATIVES
1000 WILLOW PASS RD
CONCORD, CA 94520
PH: (925) 374-0000
FAX: (925) 374-0000

LANDSCAPE ARCHITECT

ERIC DEJANNO
1000 WILLOW PASS RD
CONCORD, CA 94520
PH: (925) 374-0000
FAX: (925) 374-0000

PROJECT DATA

SITE DATA
LOT BUILDING AREA: 34,126 SQ FT (15,220 SQ FT)
BUILDING COVERAGE: 34.1%
LANDSCAPE COVERAGE: 15.22%

SHEET INDEX

ARCHITECTURAL

- 001 TITLE SHEET
- 002 SITE PLAN/FLOOR PLAN
- 003 EXTERIOR ELEVATIONS
- 004 INTERIOR ELEVATIONS
- 005 PHOTOGRAPHIC PLAN

LANDSCAPE

- 00 PRELIMINARY LANDSCAPE PLAN

CIVIL

- 001 OVERALL TOPOGRAPHIC SURVEY
- 002 PARTIAL TOPOGRAPHIC SURVEY
- 003 PARTIAL TOPOGRAPHIC SURVEY
- 004 PRELIMINARY GROUNDWATER MONITORING
- 005 PRELIMINARY GROUNDWATER MONITORING
- 006 PRELIMINARY GROUNDWATER MONITORING
- 007 PRELIMINARY GROUNDWATER MONITORING

WARE MALCOMB
Leading Design for Commercial Real Estate

4650 Chabot Parkway
Concord, CA 94520
P: (925) 374-0000
F: (925) 374-0001

WILLOW PASS
EVORA ROAD
CONCORD, CA 94520

TITLE SHEET	DATE	REVISIONS

OWNER:	CP LOGISTICS
DESIGNER:	WARE MALCOMB
DATE:	JUL 14 2018

A0.1
SHEET

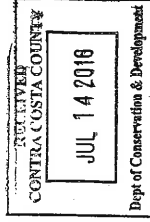

LA16-2031

NOTES

- SEE SHEET A4.02 FOR GENERAL NOTES
- 401 METAL PANEL CANOPY STRUCTURE, FACTORY PRIMED, PAINT COLOR: BW
- 402 HOLLOW METAL DOOR, SYSTEM COLOR: SLACK TINT
- 403 HOLLOW METAL DOOR, PAINT TO MATCH ADJACENT WALL COLOR
- 404 PAINTED TILT-UP CONCRETE PANEL WITH FORM LINES PATTERN, COLOR: SHERWINWILLIAMS BY 702 HONOLULU GRAY
- 405 PAINTED TILT-UP CONCRETE PANEL WITH FORM LINES PATTERN, COLOR: SHERWINWILLIAMS BY 702 HONOLULU GRAY
- 406 SPACKLE WHITE, CONCRETE PANEL, COLOR: SHERWINWILLIAMS BY 625 LAY GRAY
- 407 PAINTED TILT-UP CONCRETE PANEL, COLOR: SHERWINWILLIAMS BY 702 HONOLULU GRAY
- 408 PAINTED TILT-UP CONCRETE PANEL, COLOR: SHERWINWILLIAMS BY 702 HONOLULU GRAY
- 409 PAINTED TILT-UP CONCRETE PANEL, COLOR: SHERWINWILLIAMS BY 702 HONOLULU GRAY
- 410 PAINTED TILT-UP CONCRETE PANEL, COLOR: SHERWINWILLIAMS BY 702 HONOLULU GRAY
- 411 PAINTED TILT-UP CONCRETE PANEL, COLOR: SHERWINWILLIAMS BY 702 HONOLULU GRAY
- 412 PAINTED TILT-UP CONCRETE PANEL, COLOR: SHERWINWILLIAMS BY 702 HONOLULU GRAY
- 413 PAINTED TILT-UP CONCRETE PANEL, COLOR: SHERWINWILLIAMS BY 702 HONOLULU GRAY
- 414 PAINTED TILT-UP CONCRETE PANEL, COLOR: SHERWINWILLIAMS BY 702 HONOLULU GRAY

LEGEND

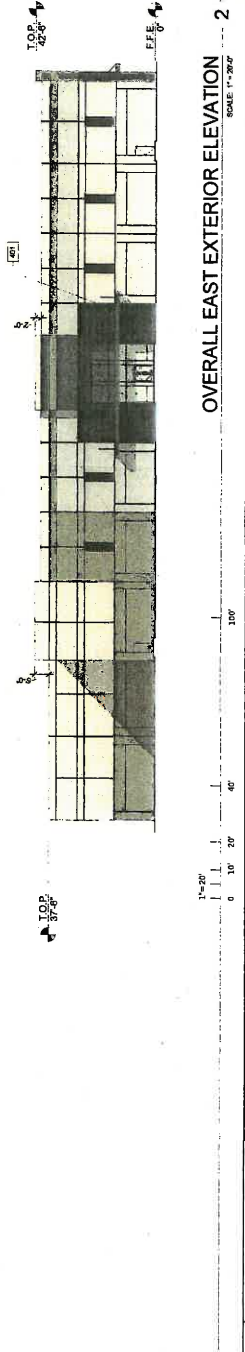
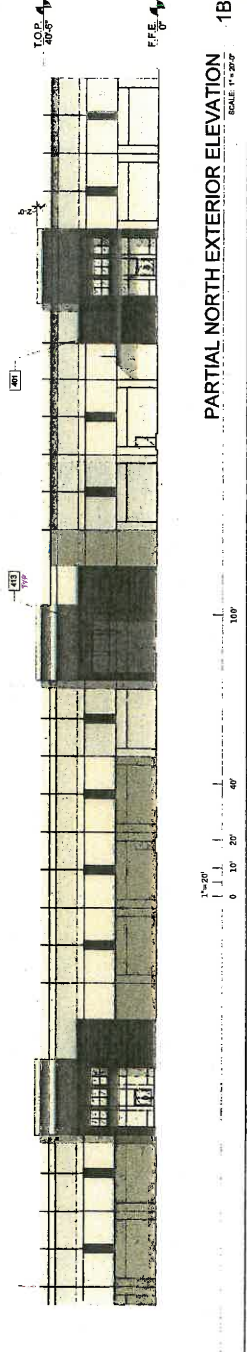
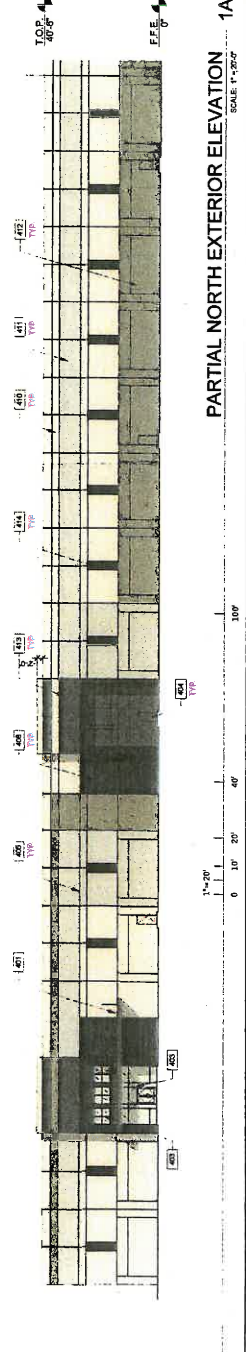
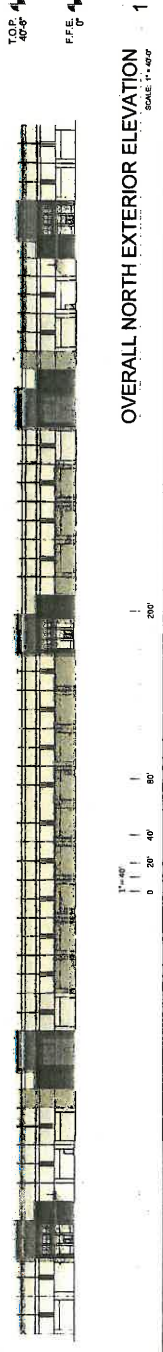

CAUTION: IF THIS SHEET IS NOT 24"x36" IT IS A REDUCED PRINT.

WARE MALCOMB
 Leading Design for Commercial Real Estate

4689 Lakeside Dr., Suite 200
 Pleasanton, California 94568
 925.244.8021
 Architecture
 Planning
 Interiors
 Civil Engineering



WILLOW PASS INDUSTRIAL CENTER
 EVORA ROAD
 CONCORD, CA 94520

NO.	DATE	REVISIONS

DESIGNED BY: []
 DRAWN BY: DAB
 JOB NO.: 40042-10-1

SHEET
OVERALL TOPOGRAPHIC SURVEY
C0.1 OF 7

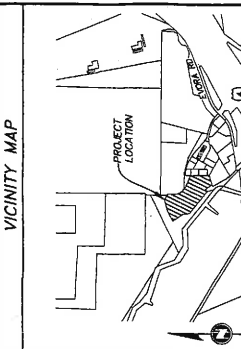

SHEET INDEX

NO.	TITLE
C0.1	OVERALL TOPOGRAPHIC SURVEY
C0.2	PARTIAL TOPOGRAPHIC SURVEY
C0.3	PARTIAL TOPOGRAPHIC SURVEY
C0.4	CROSS SECTIONS
C0.5	CROSS SECTIONS

BENCH MARKS

CONTRA COSTA COUNTY, BM NO. 3726, A FASTENER AND BRINGS 1/8" ON
 OVER 1/2" DIA. ORDER ON POINT OF CHICAGO HIGHWAY, 0.6 MILES NORTH OF
 THE INTERSECTION OF HIGHWAY 4 & PORT OF CHICAGO HIGHWAY
 ELEVATION 28.38' DATUM: COUNTY

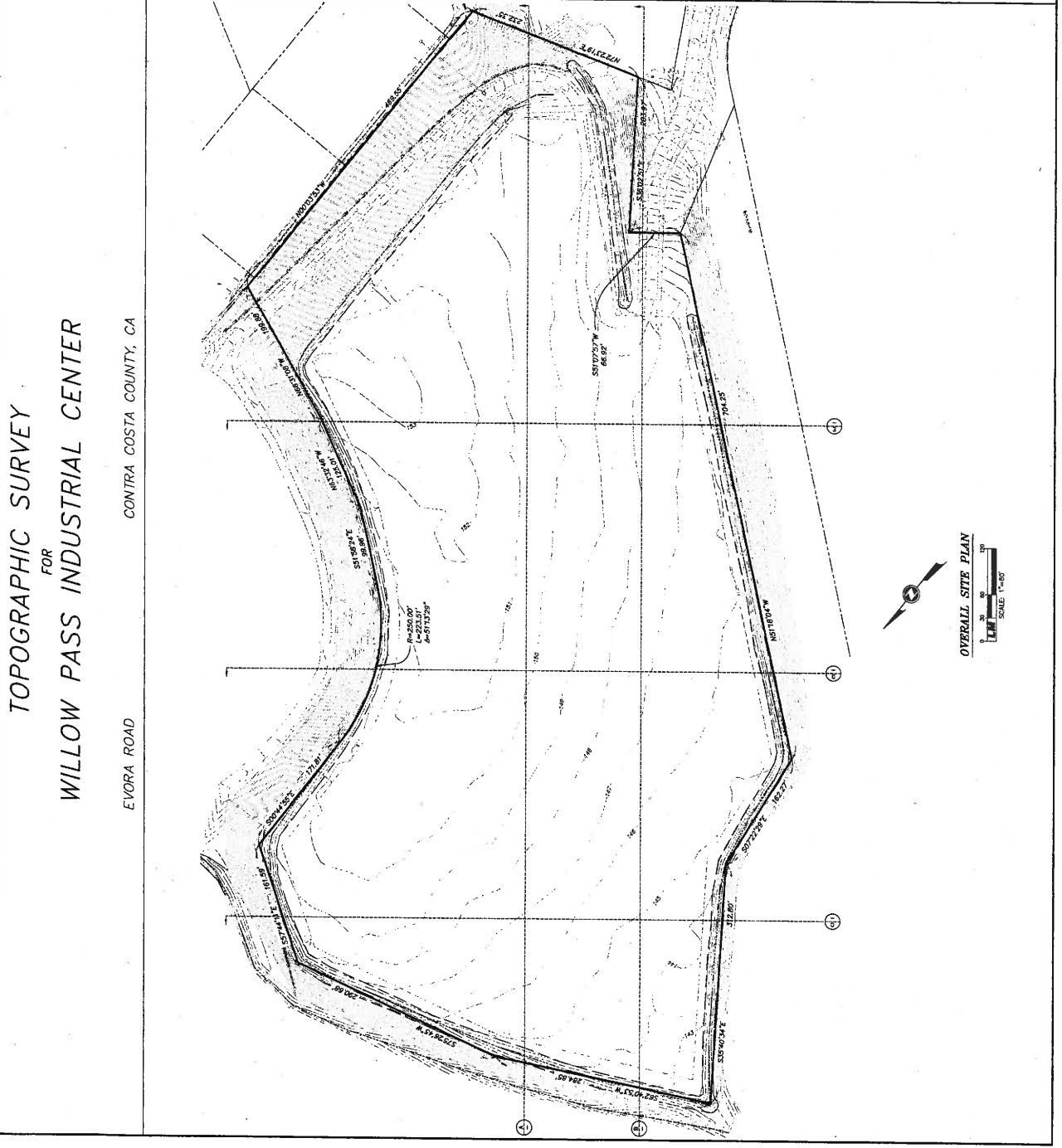

OVERALL SITE PLAN
 SCALE: 1"=80'

TOPOGRAPHIC SURVEY
 FOR
WILLOW PASS INDUSTRIAL CENTER
 EVORA ROAD
 CONTRA COSTA COUNTY, CA

CAUTION: IF THIS SHEET IS NOT 24"x36" IT IS A REDUCED PRINT

WARE MALCOMB
Leading Design for Commercial Real Estate

1/25/24/2021
9 2524/2620
Address: 14000 Wilshire Blvd
Beverly Hills, CA 90210
Civil Engineering
Landmarks
Architecture

LM AUGENOUR
LANDMARKS ARCHITECTURE
14000 WILSHIRE BLVD
BEVERLY HILLS, CA 90210
TEL: 310.274.2620
WWW.LMARCHITECTURE.COM

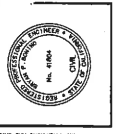

WILLOW PASS INDUSTRIAL CENTER
EVORA ROAD
CONCORD, CA 94520

DATE	
REVISIONS	

DESIGNED BY: JPB
DRAWN BY: JAB
JOB NO.: 1402-15-1

SHEET
PRELIMINARY GRADING, DRAINAGE & UTILITY PLAN
C0.7 OF 7

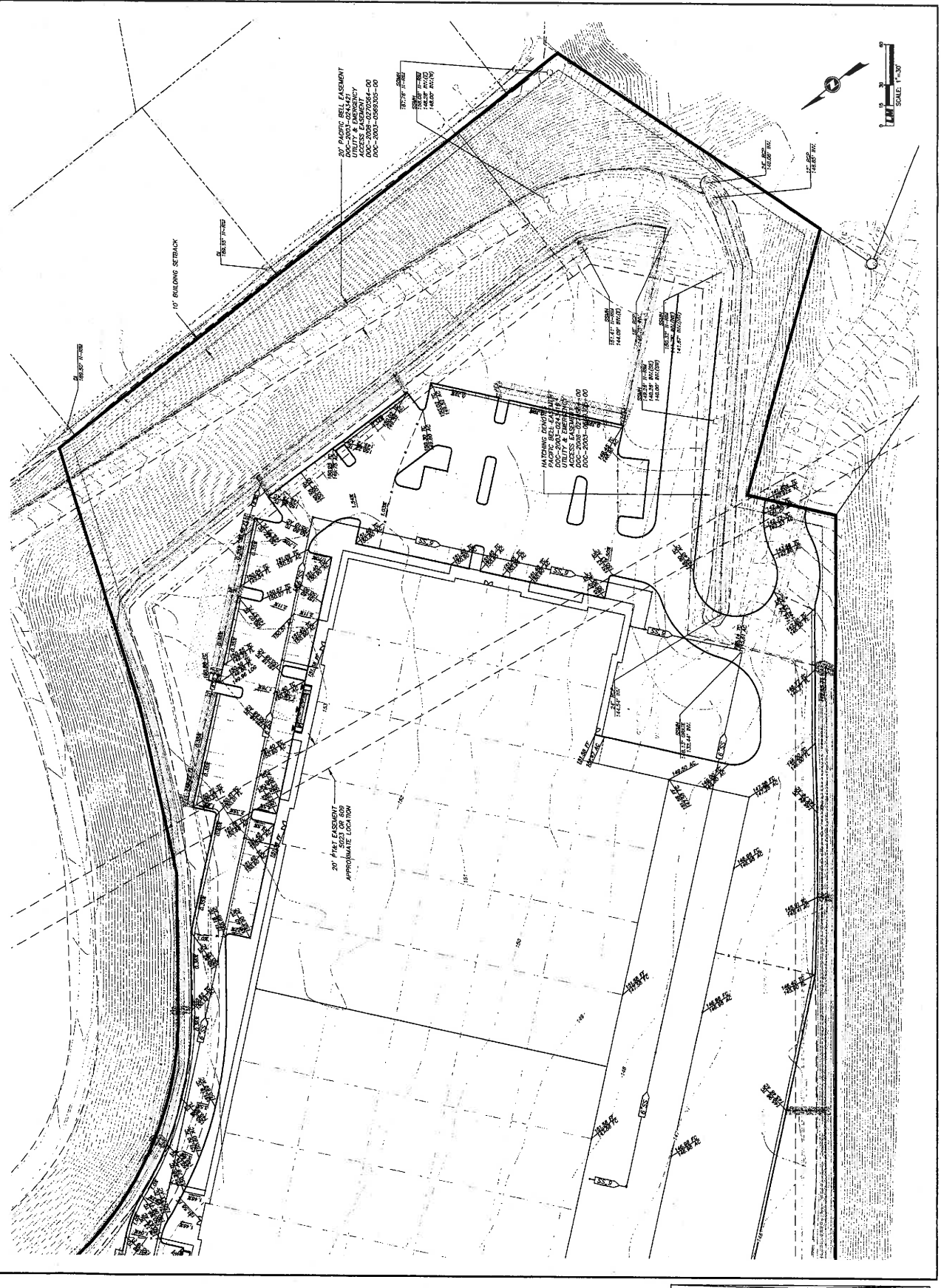

THE DRAWINGS AND SPECIFICATIONS ARE THE PROPERTY AND COPYRIGHT OF WARE MALCOMB AND SHALL NOT BE USED OR ANY OTHER WORK EXCEPT BY AGREEMENT WITH WARE MALCOMB. WRITERS CONSENTS SHALL HAVE PRECEDENCE OVER ANY OTHER WORK. WARE MALCOMB SHALL HAVE PRECEDENCE OVER ANY OTHER WORK. WARE MALCOMB SHALL HAVE PRECEDENCE OVER ANY OTHER WORK.