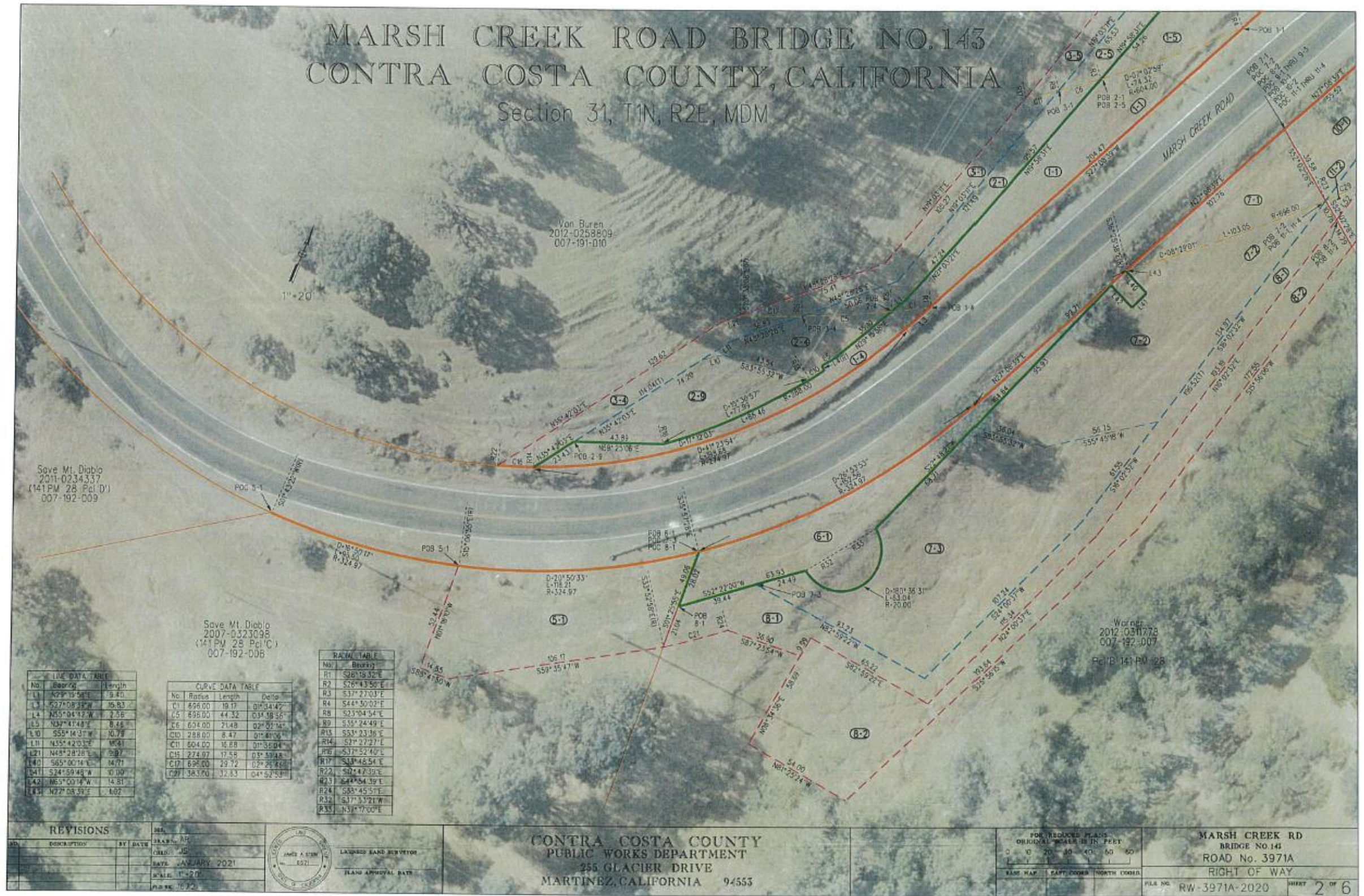
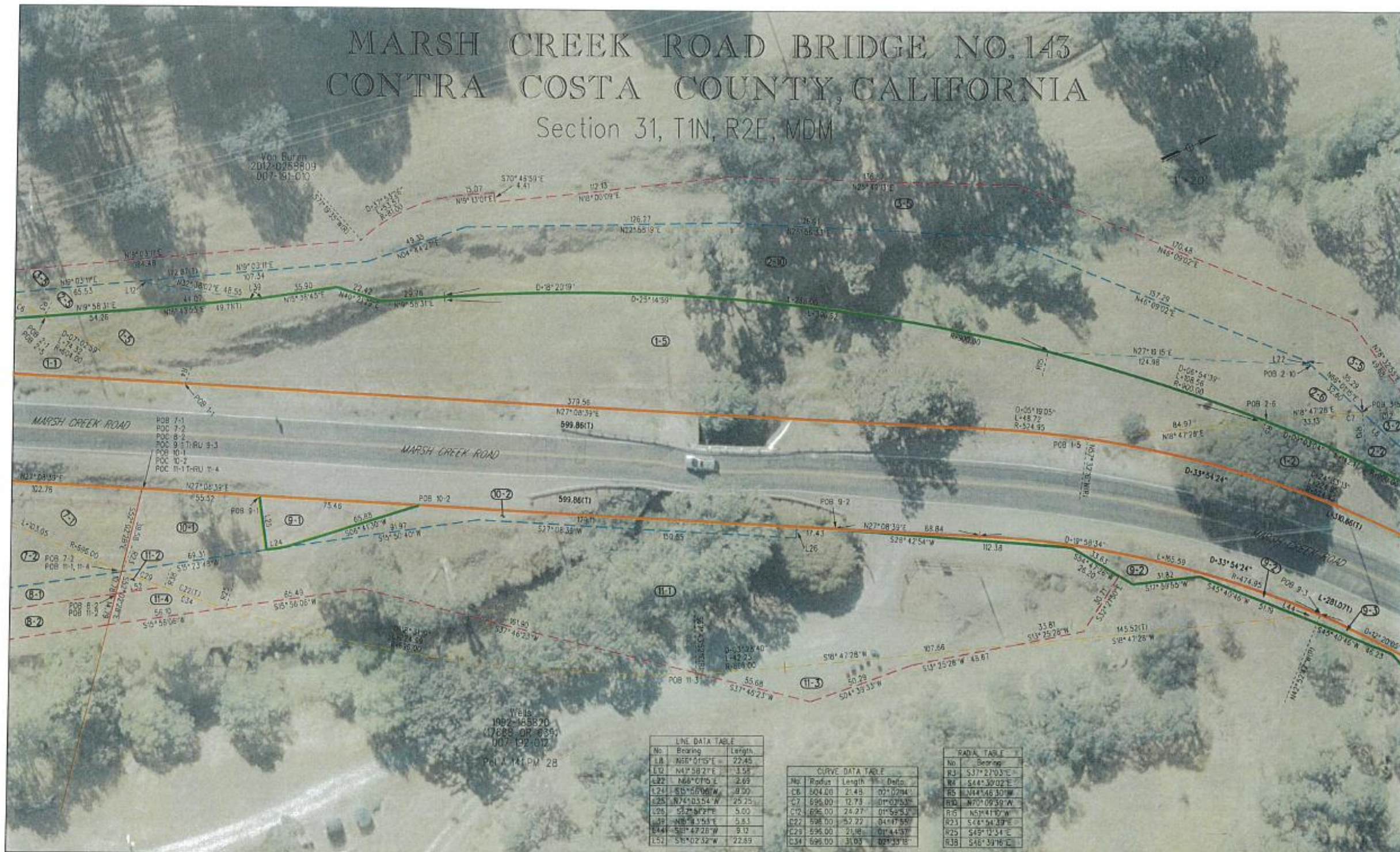

Exhibit B



MARSH CREEK ROAD BRIDGE NO. 143 CONTRA COSTA COUNTY, CALIFORNIA

Section 31, T1N, R2E, MDM



LINE DATA TABLE		
No.	Bearing	Length
L1	N86°01'55"E	22.45
L2	N47°58'27"E	3.55
L22	N66°07'05"E	2.69
L24	S6°45'06"W	8.90
L25	N74°03'54"W	25.25
L26	S72°30'27"E	5.00
L28	N8°43'51"E	5.83
L44	S81°47'28"W	9.12
L51	S71°02'32"W	22.89

CURVE DATA TABLE			
No.	Radius	Length	Delta
C6	504.00	21.48	01°07'04"
C7	595.00	12.73	01°07'53"
C12	595.00	24.27	01°56'53"
C22	595.00	52.22	04°47'55"
C23	595.00	21.98	01°44'37"
C34	595.00	31.03	02°33'15"

RADIAL TABLE	
No.	Bearing
R3	S37°21'03"E
R4	S44°30'02"E
R5	N44°46'30"W
R10	N70°09'39"W
R15	N5°41'07"W
R23	S48°54'39"E
R25	S45°12'34"E
R38	S46°39'16"E

REVISIONS		
NO.	DESCRIPTION	BY DATE

DRAWN: AR
 CHECKED: JS
 DATE: DECEMBER 2020
 SCALE: 1"=20'
 PLATE: 1672



CONTRA COSTA COUNTY
PUBLIC WORKS DEPARTMENT
 255 GLACIER DRIVE
 MARTINEZ, CALIFORNIA 94553

FOR REDUCED PLANS
 ORIGINAL SCALE 16 IN FEET
 0 10 20 30 40 50 60
 BLUE MAP EAST COORD NORTH COORD

MARSH CREEK RD
BRIDGE NO. 143
ROAD No. 3971A
RIGHT OF WAY

FILE NO: RW-3971A-2020
 SHEET: 3 OF 6

MARSH CREEK ROAD BRIDGE NO. 143 CONTRA COSTA COUNTY, CALIFORNIA

Section 31, T1N, R2E, MDM

Van Buren
2012-0258809
007-191-010



1"=20'

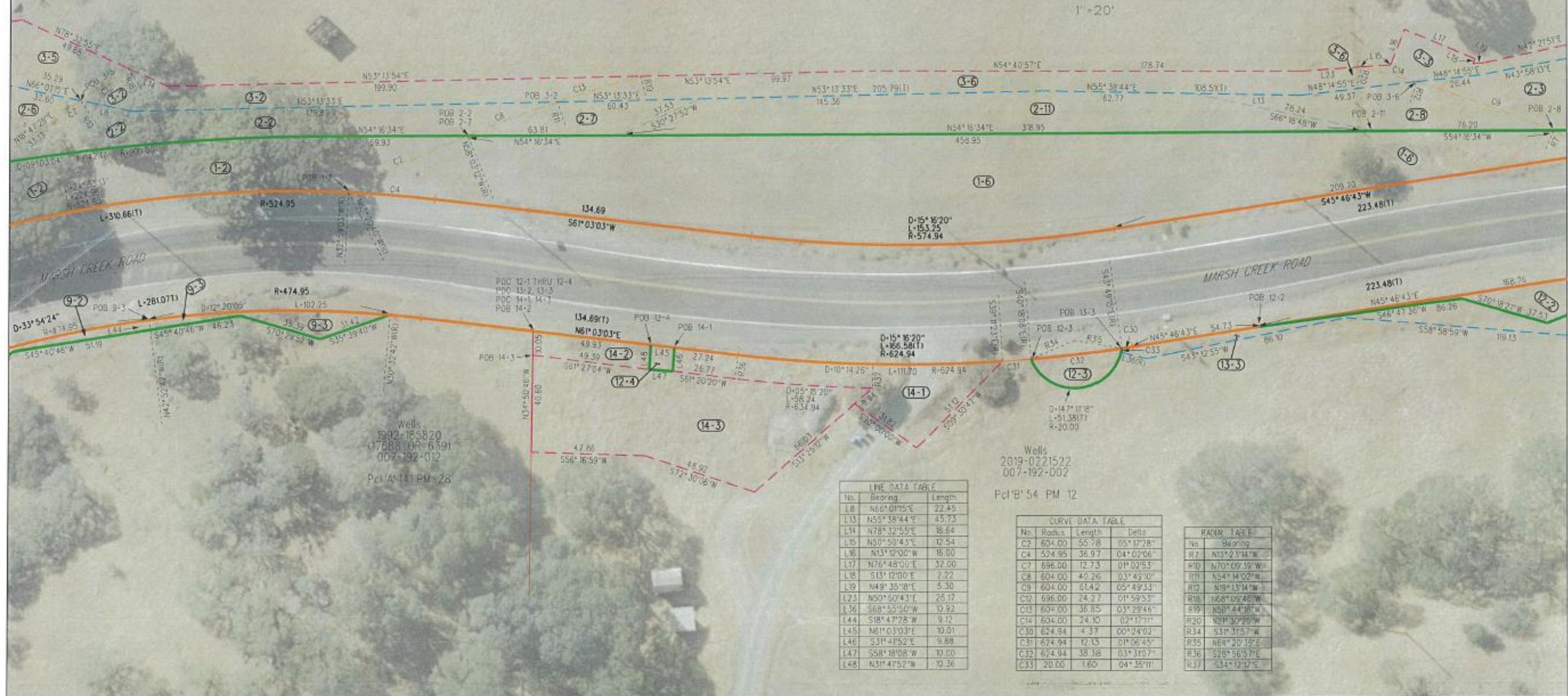

CURVE DATA TABLE

No.	Radius	Length	Delta
C2	604.00	55.78	05°17'28"
C4	524.95	36.97	04°02'06"
C7	696.00	12.73	01°02'53"
C8	604.00	40.26	03°49'00"
C9	604.00	61.42	05°49'33"
C10	696.00	24.27	01°59'53"
C13	604.00	36.85	03°29'46"
C14	604.00	24.30	02°17'11"
C30	624.94	4.37	00°24'02"
C31	624.94	12.15	01°06'45"
C32	624.94	38.38	03°37'07"
C33	20.00	1.60	04°35'11"

RAWM TABLE

No.	Bearing
R7	N13°21'14"W
R10	N70°09'19"W
R11	N54°34'02"W
R12	N18°13'14"W
R18	N68°09'48"W
R19	N50°44'18"W
R20	N21°30'29"W
R34	S31°31'57"W
R35	N64°20'39"E
R36	S28°56'57"E
R37	S34°12'17"E

REVISIONS

NO.	DESCRIPTION	BY	DATE

Van Buren
2012-0258809
007-191-010

Wells
2019-0221522
007-192-002

Pcl A 11 PM 28

Pcl B 54 PM 12

CONTRA COSTA COUNTY
PUBLIC WORKS DEPARTMENT
255 GLACIER DRIVE
MARTINEZ, CALIFORNIA 94555

FOR REDUCED PLANS
ORIGINAL SCALE IS IN FEET

0 10 20 30 40 50 60

BASE MAP	EAST COORD.	NORTH COORD.

MARSH CREEK RD
BRIDGE NO. 143
ROAD NO. 3971A
RIGHT OF WAY

FILE NO. RW-3971A-2020 SHEET 4 OF 6

MARSH CREEK ROAD BRIDGE NO. 143 CONTRA COSTA COUNTY, CALIFORNIA

Section 31, T1N, R2E, MDM

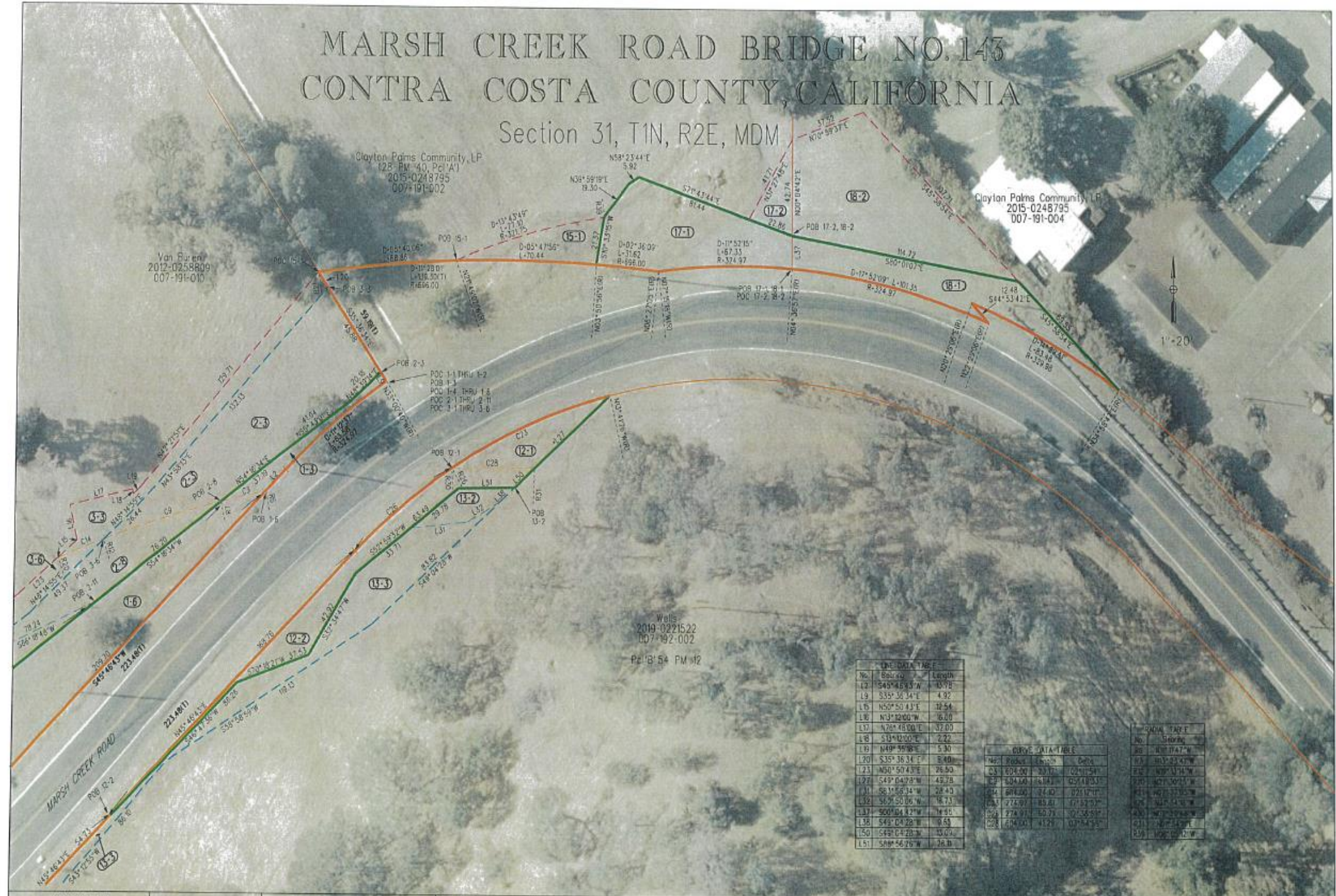

No.	Radius	Chord	Delta
C3	604.00	33.17	02°11'54\"
C2	504.00	26.84	02°11'54\"
C4	500.00	27.40	02°11'54\"
C5	274.91	15.81	07°52'07\"
C6	274.91	15.81	07°52'07\"
C8	604.00	33.17	02°11'54\"

No.	Station
R1	101+147.4
R2	101+174.4
R3	101+214.4
R4	101+254.4
R5	101+294.4
R6	101+334.4
R7	101+374.4
R8	101+414.4
R9	101+454.4
R10	101+494.4

NO.	DESCRIPTION	BY	DATE

DESIGNED BY: JAMES A. STEWART
 DRAWN BY: JAMES A. STEWART
 DATE: DECEMBER 2020
 SCALE: 1"=20'
 PLOK: 1572

CONTRA COSTA COUNTY
 PUBLIC WORKS DEPARTMENT
 255 GLACIER DRIVE
 MARTINEZ, CALIFORNIA 94553

AS SHOWN ON THIS PLAN
 ALL DIMENSIONS ARE IN FEET
 UNLESS OTHERWISE NOTED
 DATE: 12/15/20
 DRAWN BY: JAMES A. STEWART
 CHECKED BY: JAMES A. STEWART

MARSH CREEK RD
 BRIDGE NO. 143
 ROAD No. 3971A
 RIGHT OF WAY
 FILE NO. RW-1971A-2020
 SHEET 5 OF 6