

IN WITNESS WHEREOF, I, JOHANNA T.B. NORRIS, hereby certify that I am the owner of the land delineated on the annexed map as Norris Addition to Walnut Heights, Contra Costa County, California, and that the roads delineated on said map are not dedicated to the public.

Dated: June 30, 1912.

Subscribing Witness:  
*Johanna T.B. Norris*

OFFICE OF THE COUNTY CLERK,  
City and County of San Francisco

On this 11th day of July, 1912, in the year one thousand nine hundred and twelve, before me, *John H. Stow*, a Notary Public in and for the City and County of San Francisco, personally appeared *Johanna T.B. Norris*, known to me to be the person whose name is subscribed to the within instrument, and she acknowledged to me that she executed the same for the purposes and consideration therein expressed. I, the said Notary Public, am duly qualified in and for the County of Contra Costa, State of California, and I am duly sworn, and I certify that the said *Johanna T.B. Norris* is the person described in, and who executed the said within instrument as party thereto, sign, seal and deliver the same; and that the said *Johanna T.B. Norris* is duly authorized in the presence of said affiant that she executed the same as a witness thereto.

Official Seal at my office in the City and County of San Francisco, the day and year in this Certificate first above written.  
*John H. Stow*  
Notary Public  
In and for the City and County of San Francisco, State of California.

Arthurs Abstract & Title Co.  
July 21, 1912  
30 10 24

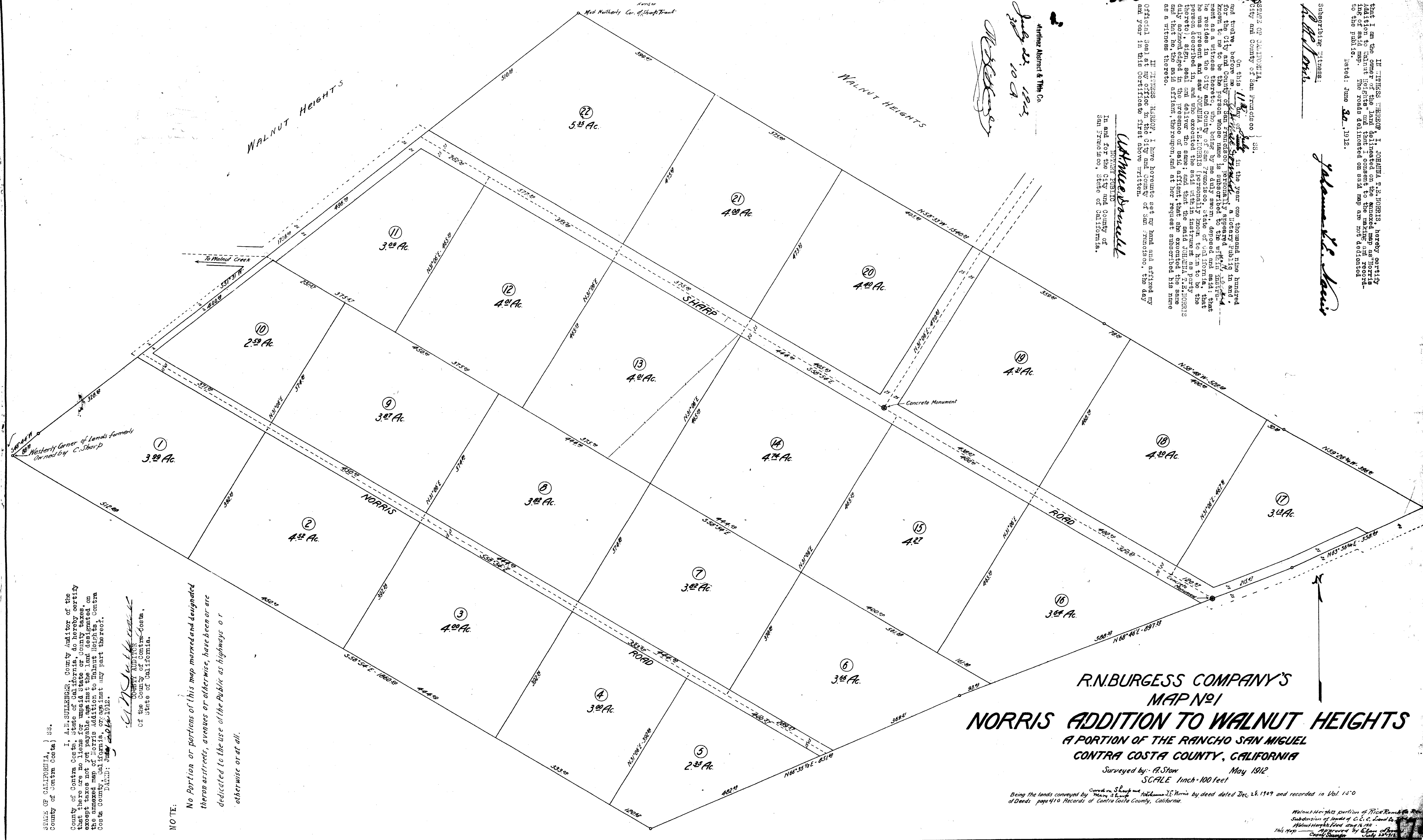

R.N.BURGESS COMPANY'S  
MAP No 1  
**NORRIS ADDITION TO WALNUT HEIGHTS**  
A PORTION OF THE RANCHO SAN MIGUEL  
CONTRA COSTA COUNTY, CALIFORNIA  
Surveyed by: A. Stow May 1912  
SCALE 1 inch = 100 feet

Being the lands conveyed by *Contra Costa* to *Johanna T.B. Norris* by deed dated Dec. 25, 1909 and recorded in Vol. 1570 of Deeds, page 410 Records of Contra Costa County, California.

Walnut Heights portion of Rice Ranch  
Subdivision of land of C. C. Land Co.  
Map of Walnut Heights filed Aug. 14, 1911  
This map approved by *John H. Stow*  
County Clerk  
July 25, 1912

NOTE:  
No portion or portions of this map marked and designated thereon as streets, avenues or otherwise, have been or are dedicated to the use of the Public as highways or otherwise or at all.

I, *John H. Stow*, County Auditor of the County of Contra Costa, State of California, do hereby certify that there are no liens for unpaid State or County taxes, except taxes not yet payable, against the land designated on the annexed map of Norris Addition to Walnut Heights, Contra Costa County, California, or against any part thereof.  
Dated: July 20, 1912.  
*John H. Stow*  
County Auditor  
Of the County of Contra Costa,  
State of California.