

POR N 1/2 OF S 1/2 SEC 6 T1N R3E MDBM
1-142PM21 9/20/89

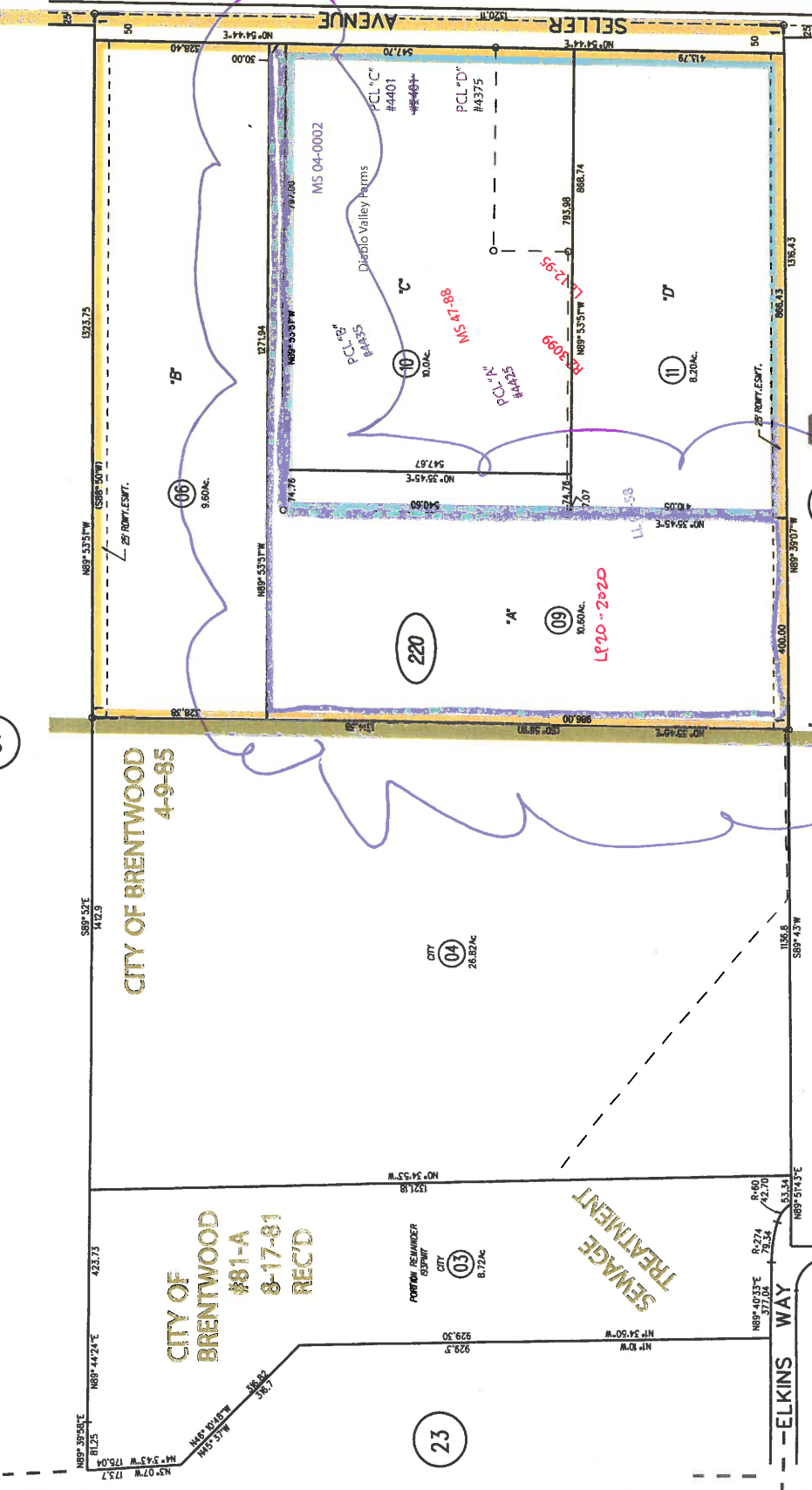

31



24

CITY OF BRENTWOOD
4-9-85

CITY OF BRENTWOOD
#81-A
8-17-81
REC'D

23

04
26.82Ac

220

SEWAGE TREATMENT

03
8.72Ac

09
8.60Ac

10
10.0Ac

PB
20

20

21

220

220

J-26
ZM: K-26

NOTE: THIS MAP WAS PREPARED FOR ASSESSMENT PURPOSES ONLY. NO LIABILITY IS ASSUMED FOR THE ACCURACY OF THE INFORMATION DELINEATED HEREON. ASSESSOR'S PANELS MAY NOT BE USED FOR SPLIT OR BUILDING SITE ORDINANCES.

FM 39/27
ASSESSOR'S MAP

BOOK 18 PAGE 22
CONTRA COSTA COUNTY, CALIF.

RD. FEES

D-52 C

5/24/08

07.11.11 10:53

General Plan: AL



1: 4,514

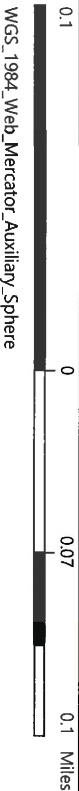

WGS_1984_Web_Mercator_Auxiliary_Sphere

This map is a user generated static output from an Internet mapping site and is for reference only. Data layers that appear on this map may or may not be accurate, current, or otherwise reliable.

THIS MAP IS NOT TO BE USED FOR NAVIGATION



Legend

General Plan

- SV (Single Family Residential - Ver)
- SL (Single Family Residential - Low)
- SM (Single Family Residential - Me)
- SH (Single Family Residential - Hig)
- ML (Multiple Family Residential - Lc)
- MM (Multiple Family Residential - N)
- MH (Multiple Family Residential - H)
- MV (Multiple Family Residential - V)
- MS (Multiple Family Residential - V)
- CC (Congregate Care/Senior Housi
- MO (Mobile Home)
- M-1 (Parker Avenue Mixed Use)
- M-2 (Downtown/Waterfront Rodeo I
- M-3 (Pleasant Hill BART Mixed Use
- M-4 (Willow Pass Road Mixed Use)
- M-5 (Willow Pass Road Commerce
- M-6 (Bay Point Residential Mixed L
- M-7 (Pittsburg/Bay Point BART Sta
- M-8 (Dougherty Valley Village Cent
- M-9 (Montalvin Manor Mixed Use)
- M-10 (Willow Pass Business Park A
- M-11 (Applan Way Mixed Use)
- M-12 (Triangle Area Mixed Use)
- M-13 (San Pablo Dam Road Mixed
- M-14 (Heritage Mixed Use)

Notes

Contra Costa County - DOIT GIS

Zoning: A-2

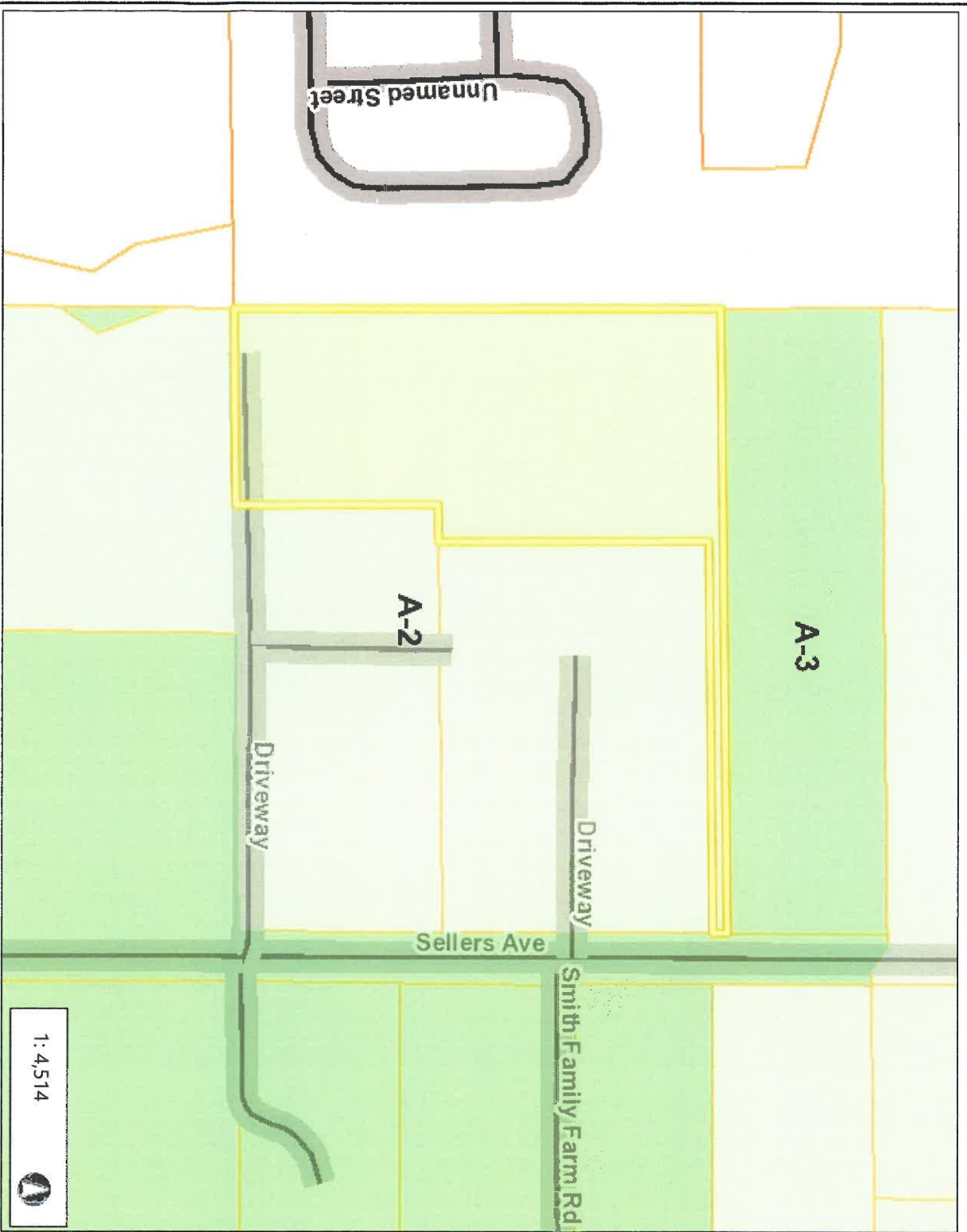

1: 4,514



Legend

- Zoning**
- R-6 (Single Family Residential)
 - R-6, -FH -UE (Single Family Resid Urban Farm Animal Exclusion Com
 - R-6 -SD-1 (Single Family Resident Hillside Development Combining DI
 - R-6 -TOV -K (Single Family Reside View Ordinance and Kensington Cc
 - R-6, -UE (Single Family Residential Exclusion Combining District)
 - R-6 -X (Single Family Residential - Combining District)
 - R-7 (Single Family Residential)
 - R-7 -X (Single Family Residential - Combining District)
 - R-10 (Single Family Residential)
 - R-10, -UE (Single Family Resident Exclusion Combining District)
 - R-12 (Single Family Residential)
 - R-15 (Single Family Residential)
 - R-20 (Single Family Residential)
 - R-20, -UE (Single Family Resident Exclusion Combining District)
 - R-40 (Single Family Residential)
 - R-40, -FH -UE (Single Family Resid Urban Farm Animal Exclusion Com
 - R-40, -UE (Single Family Resident Exclusion Combining District)
 - R-65 (Single Family Residential)
 - R-100 (Single Family Residential)
 - D-1 (Two Family Residential)
 - D-1 -T (Two Family Residential - Tr

Notes

Contra Costa County - DOIT GIS

This map is a user-generated static output from an Internet mapping site and is for reference only. Data layers that appear on this map may or may not be accurate, current, or otherwise reliable.

THIS MAP IS NOT TO BE USED FOR NAVIGATION

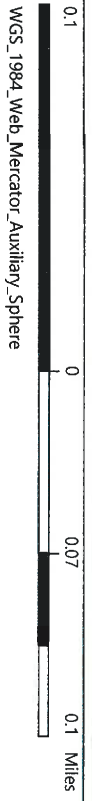

WGS_1984_Web_Mercator_Auxiliary_Sphere

Aerial Photograph

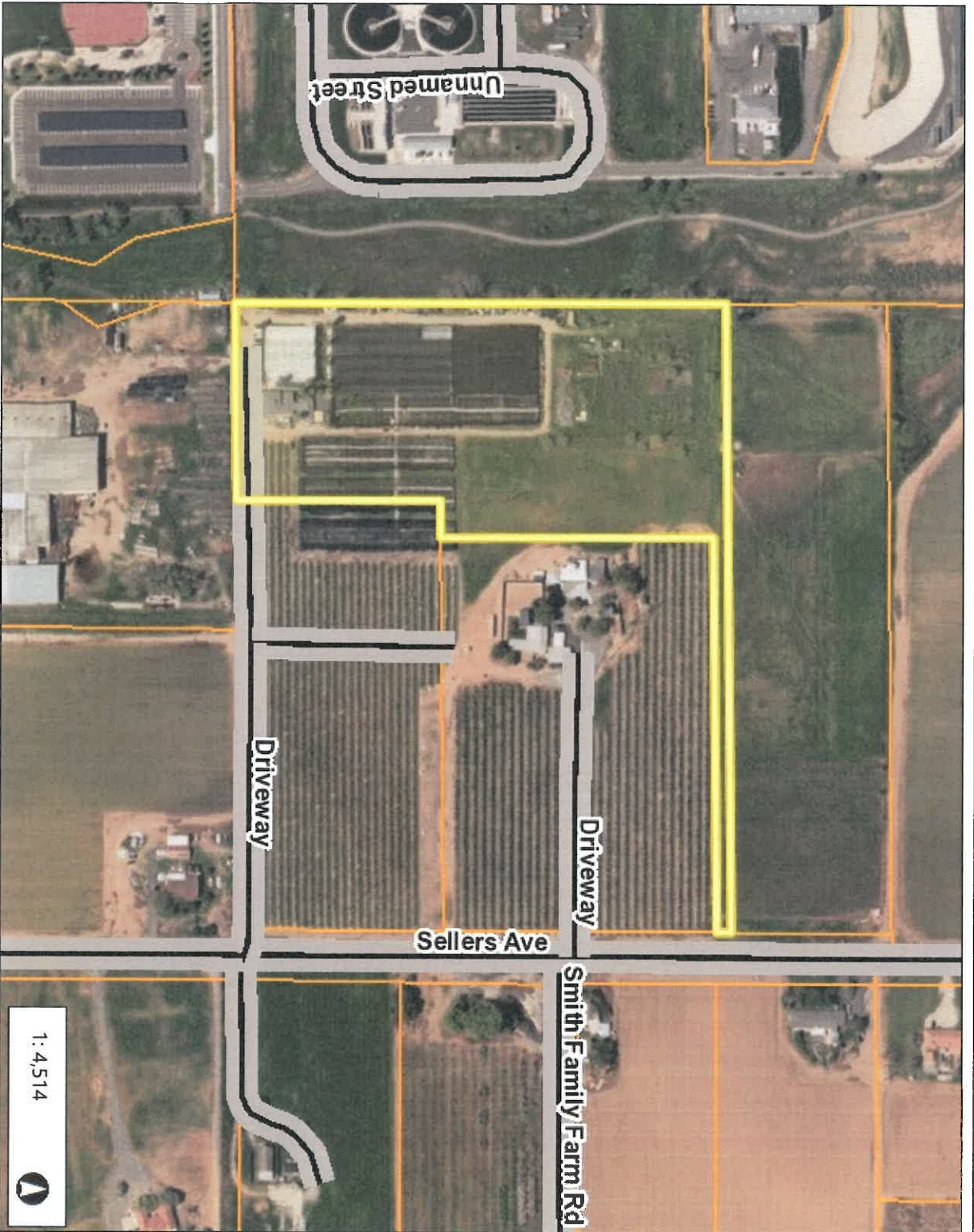

0.1
0
0.07
0.1 Miles
WGS_1984_Web_Mercator_Auxiliary_Sphere



This map is a user-generated static output from an Internet mapping site and is for reference only. Data layers that appear on this map may or may not be accurate, current, or otherwise reliable.

THIS MAP IS NOT TO BE USED FOR NAVIGATION

1: 4,514



Legend

-  Streets
-  Assessment Parcels
- World Imagery
- Low Resolution 15m Imagery
- High Resolution 60cm Imagery
- High Resolution 30cm Imagery
- Citations

Notes

Contra Costa County - DOIT GIS