

Note: This aerial does not show the improvement for the new lane from the Northbound Trunk Climbing Lane Project. The Northbound Trunk Climbing Lane starts in Concord and ends at Northern Hess Road Intersection.

Scale: 1 in = 200 ft  
for 11x17



Contra Costa County  
Public Works  
Department

255 GLACIER DRIVE MARTINEZ, CALIFORNIA 94553 PH: (925) 313-2000 FAX: (925) 313-2333

PROJECT LAYOUT			
<b>KIRKER PASS ROAD SAFETY IMPROVEMENTS</b>			
FEDERAL ID NO:	DB: LL CB: JV	DATE: JUL 2019	<b>Figure 3</b> Page 1 of 8



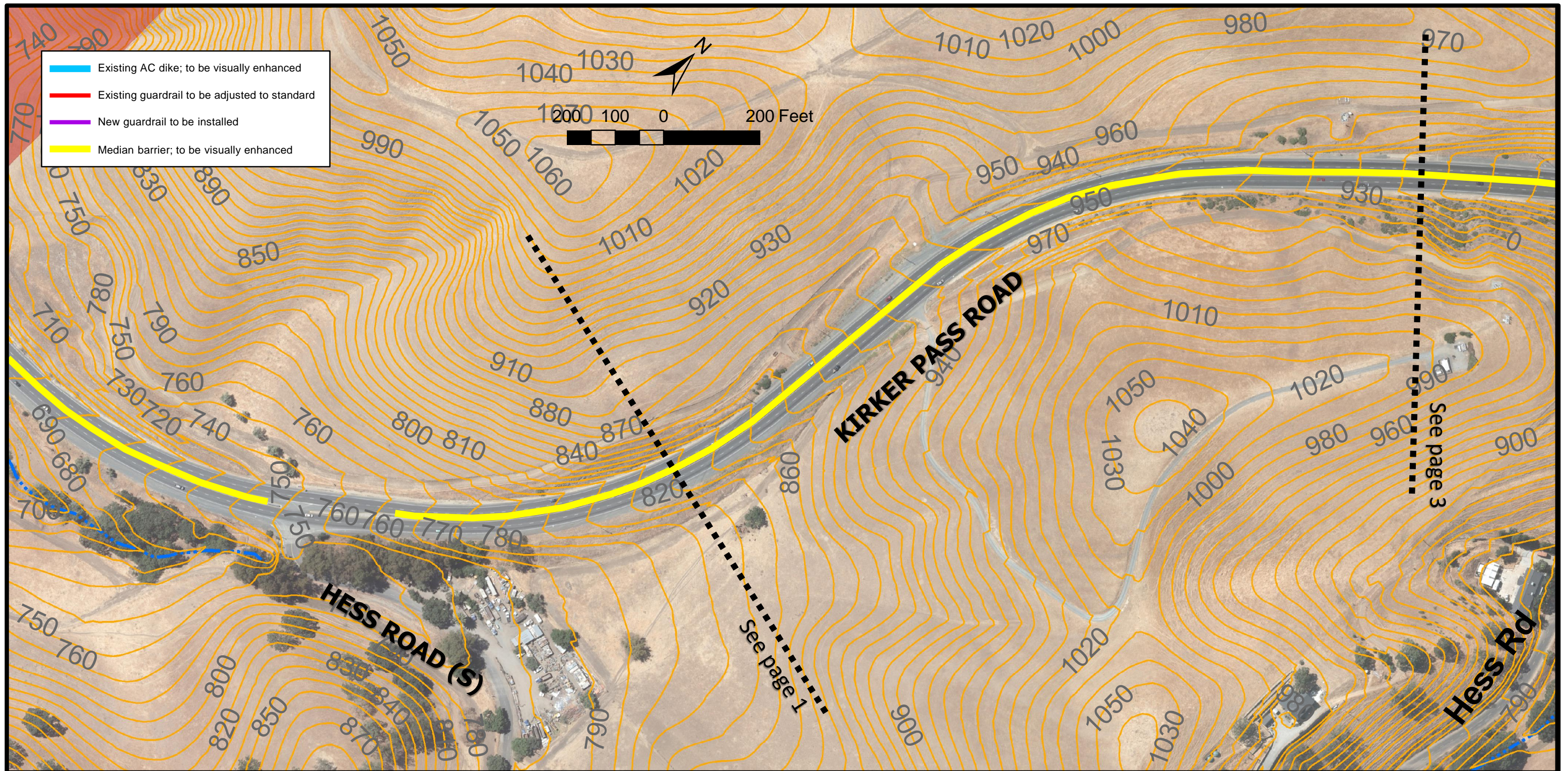

- Existing AC dike; to be visually enhanced
- Existing guardrail to be adjusted to standard
- New guardrail to be installed
- Median barrier; to be visually enhanced

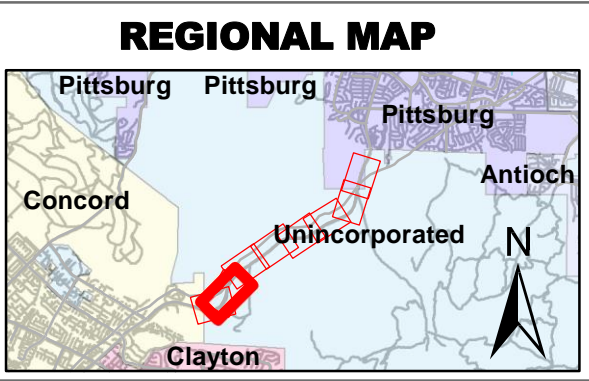

Note: This aerial does not show the improvement for the new lane from the Northbound Trunk Climbing Lane Project. The Northbound Trunk Climbing Lane starts in Concord and ends at Northern Hess Road Intersection.

Scale: 1 in = 200 ft  
for 11x17

Contra Costa County  
Public Works  
Department

255 GLACIER DRIVE MARTINEZ, CALIFORNIA 94553 PH: (925) 313-2000 FAX: (925) 313-2333

PROJECT LAYOUT			
<b>KIRKER PASS ROAD SAFETY IMPROVEMENTS</b>			
<small>FEDERAL ID NO:</small>	<small>DB: LL CB: JV</small>	<small>DATE: JUL 2019</small>	<b>Figure 3</b>
			<b>Page 2 of 8</b>



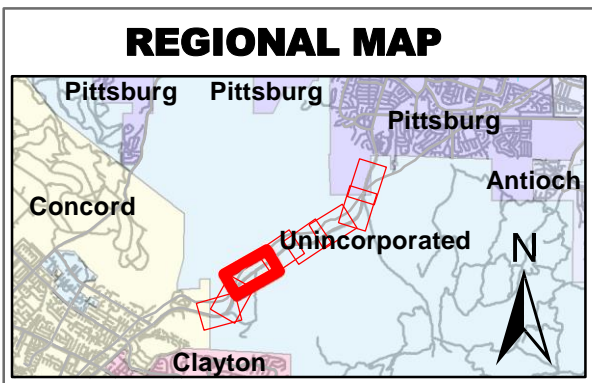
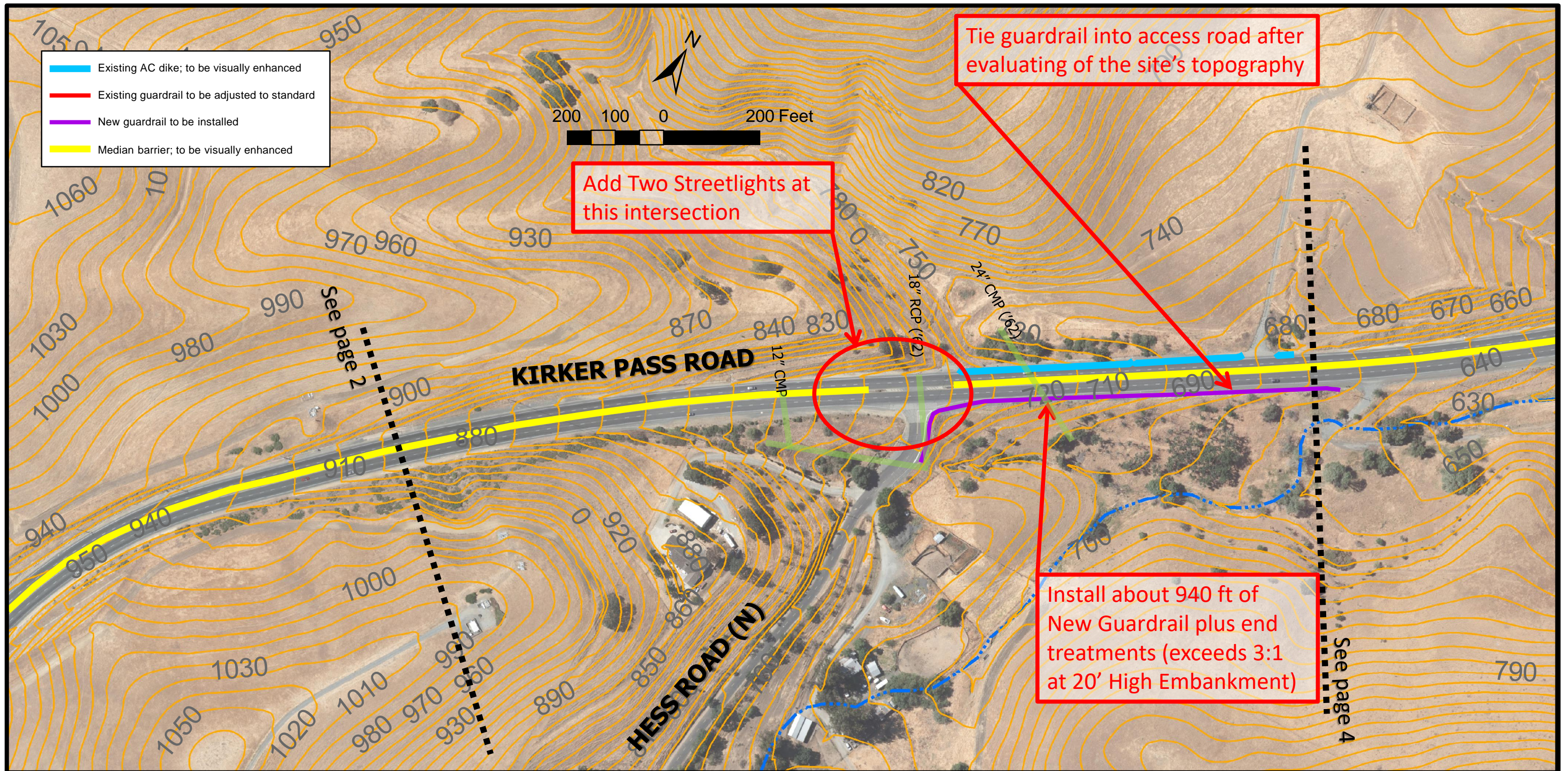

Note: This aerial does not show the improvement for the new lane from the Northbound Trunk Climbing Lane Project. The Northbound Truck Climbing Lane starts in Concord and ends at Northern Hess Road Intersection.

Scale: 1 in = 200 ft  
for 11x17



Contra Costa County  
Public Works  
Department

255 GLACIER DRIVE MARTINEZ, CALIFORNIA 94553 PH: (925) 313-2000 FAX: (925) 313-2333

PROJECT LAYOUT			
<b>KIRKER PASS ROAD</b>			
<b>SAFETY IMPROVEMENTS</b>			
FEDERAL ID NO:	DB: LL CB: JV	DATE: JUL 2019	Figure 3 Page 3 of 8



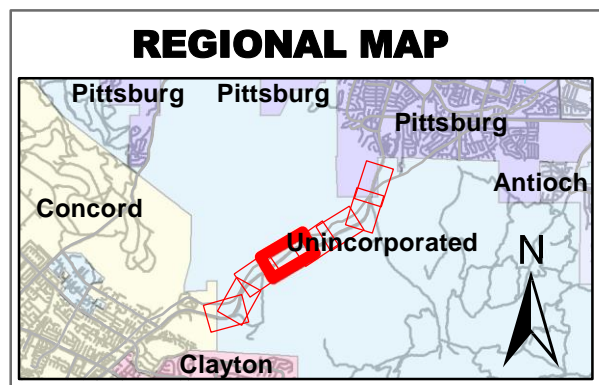
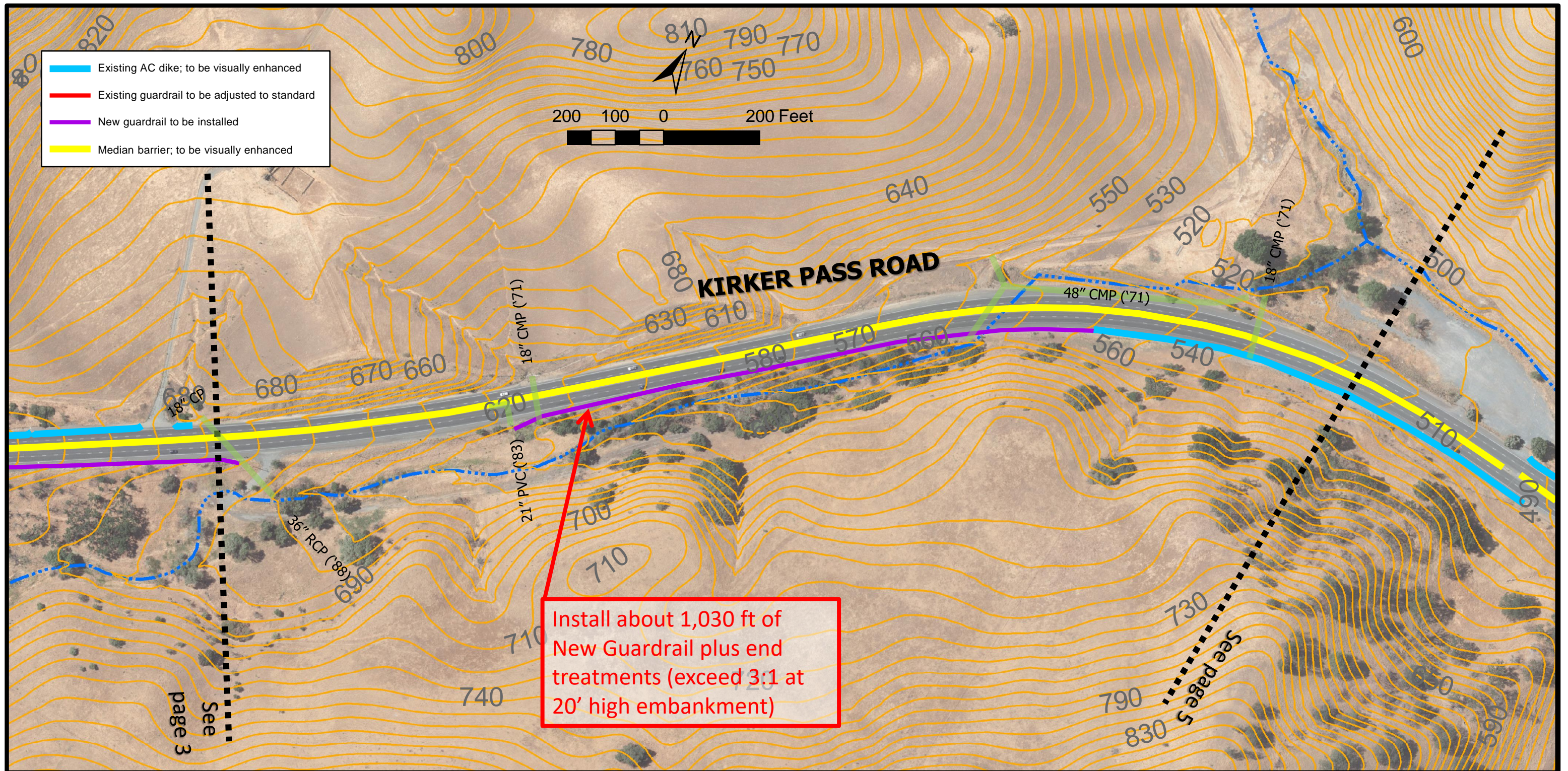

Scale: 1 in = 200 ft  
for 11x17

Contra Costa County  
Public Works  
Department

255 GLACIER DRIVE MARTINEZ, CALIFORNIA 94553 PH: (925) 313-2000 FAX: (925) 313-2333

PROJECT LAYOUT			
<b>KIRKER PASS ROAD</b>			
<b>SAFETY IMPROVEMENTS</b>			
FEDERAL ID NO:	DB: LL CB: JV	DATE: JUL 2019	<b>Figure 3</b>
			Page 4 of 8



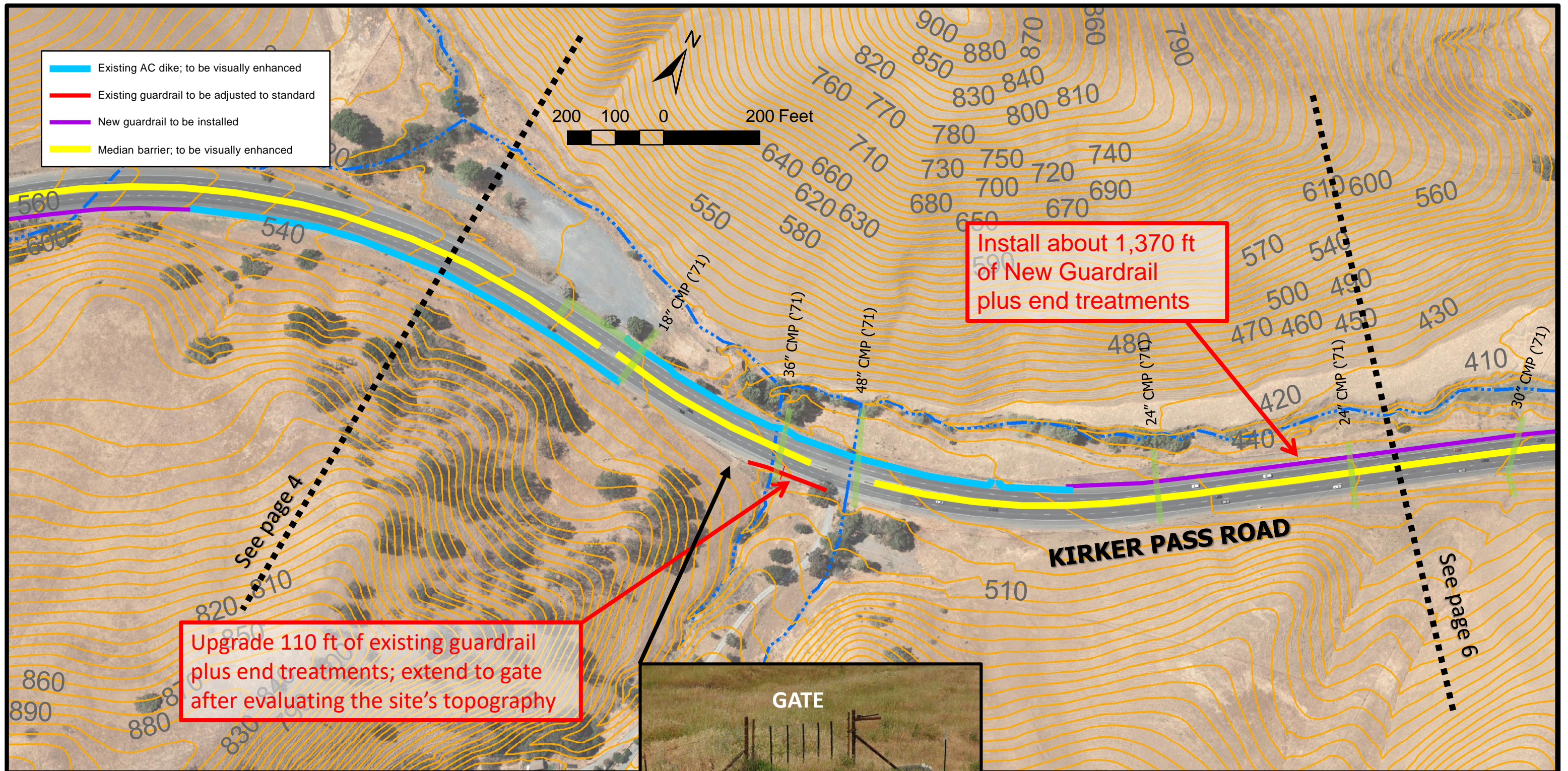

Upgrade 110 ft of existing guardrail plus end treatments; extend to gate after evaluating the site's topography

Install about 1,370 ft of New Guardrail plus end treatments

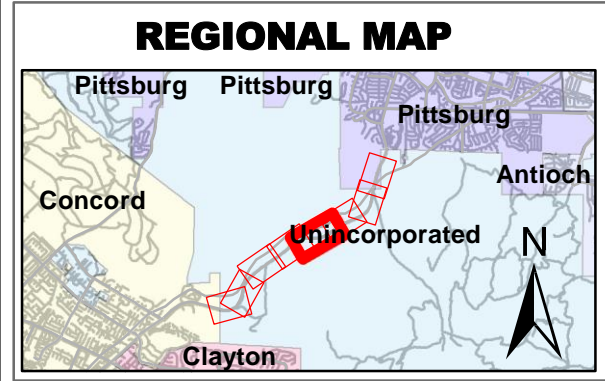

Scale: 1 in = 200 ft  
for 11x17

Contra Costa County  
Public Works  
Department

255 GLACIER DRIVE MARTINEZ, CALIFORNIA 94553 PH: (925) 313-2000 FAX: (925) 313-2333

PROJECT LAYOUT			
<b>KIRKER PASS ROAD</b>			
<b>SAFETY IMPROVEMENTS</b>			
FEDERAL ID NO:	DB: LL CB: JV	DATE: JUL 2019	Figure 3 Page 5 of 8



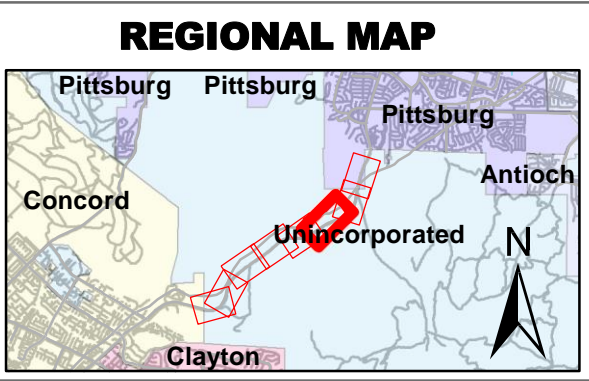
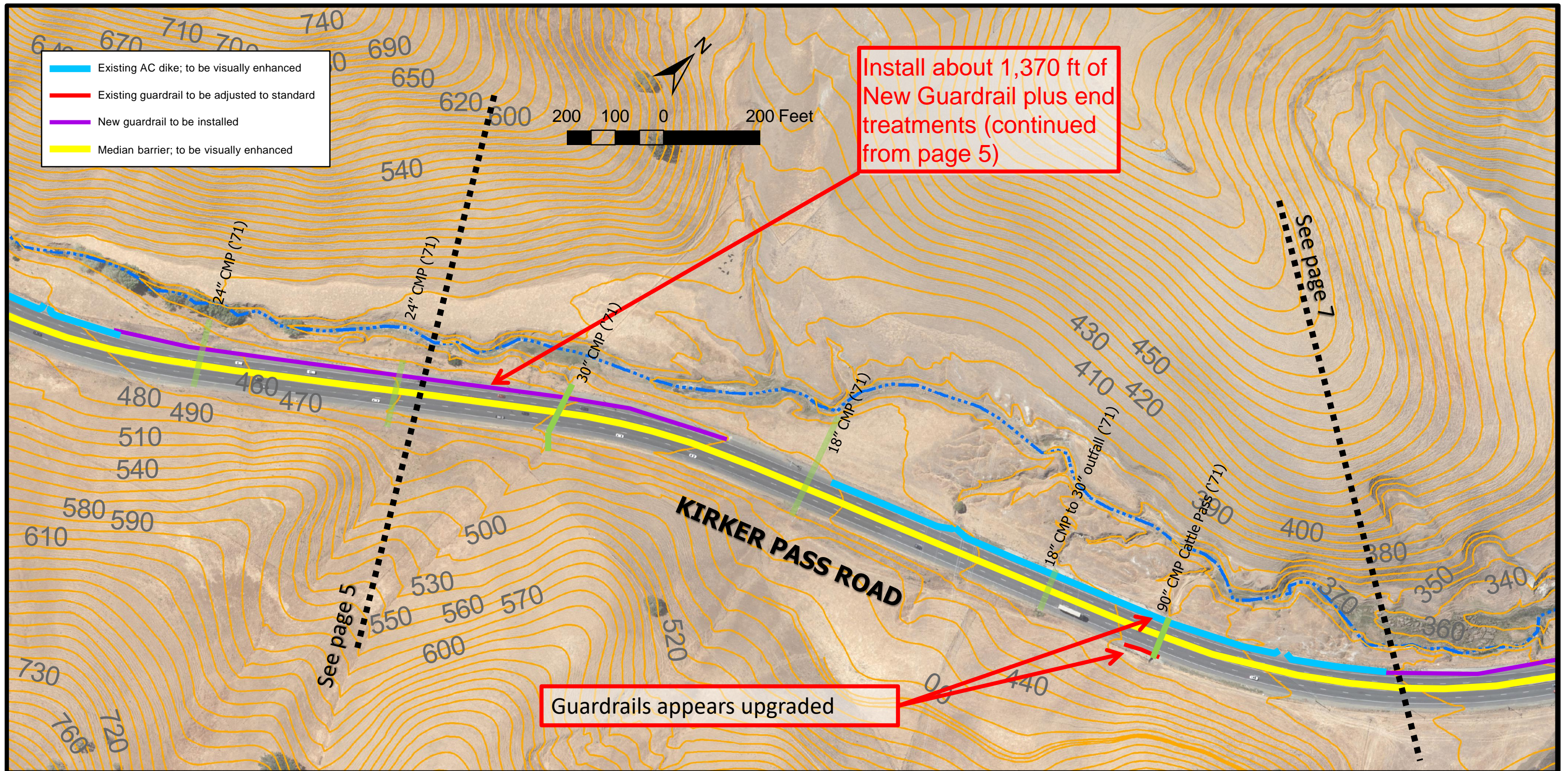

Scale: 1 in = 200 ft  
for 11x17

 Contra Costa County  
 Public Works  
 Department  
255 GLACIER DRIVE MARTINEZ, CALIFORNIA 94553 PH: (925) 313-2000 FAX: (925) 313-2333

PROJECT LAYOUT			
<b>KIRKER PASS ROAD</b>			
<b>SAFETY IMPROVEMENTS</b>			
FEDERAL ID NO:	DB: LL CB: JV	DATE: JUL 2019	Figure 3 Page 6 of 8



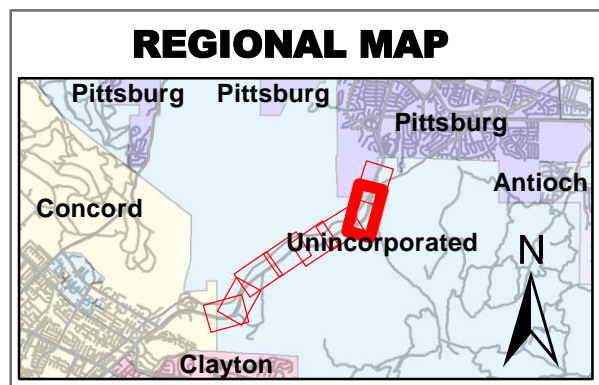
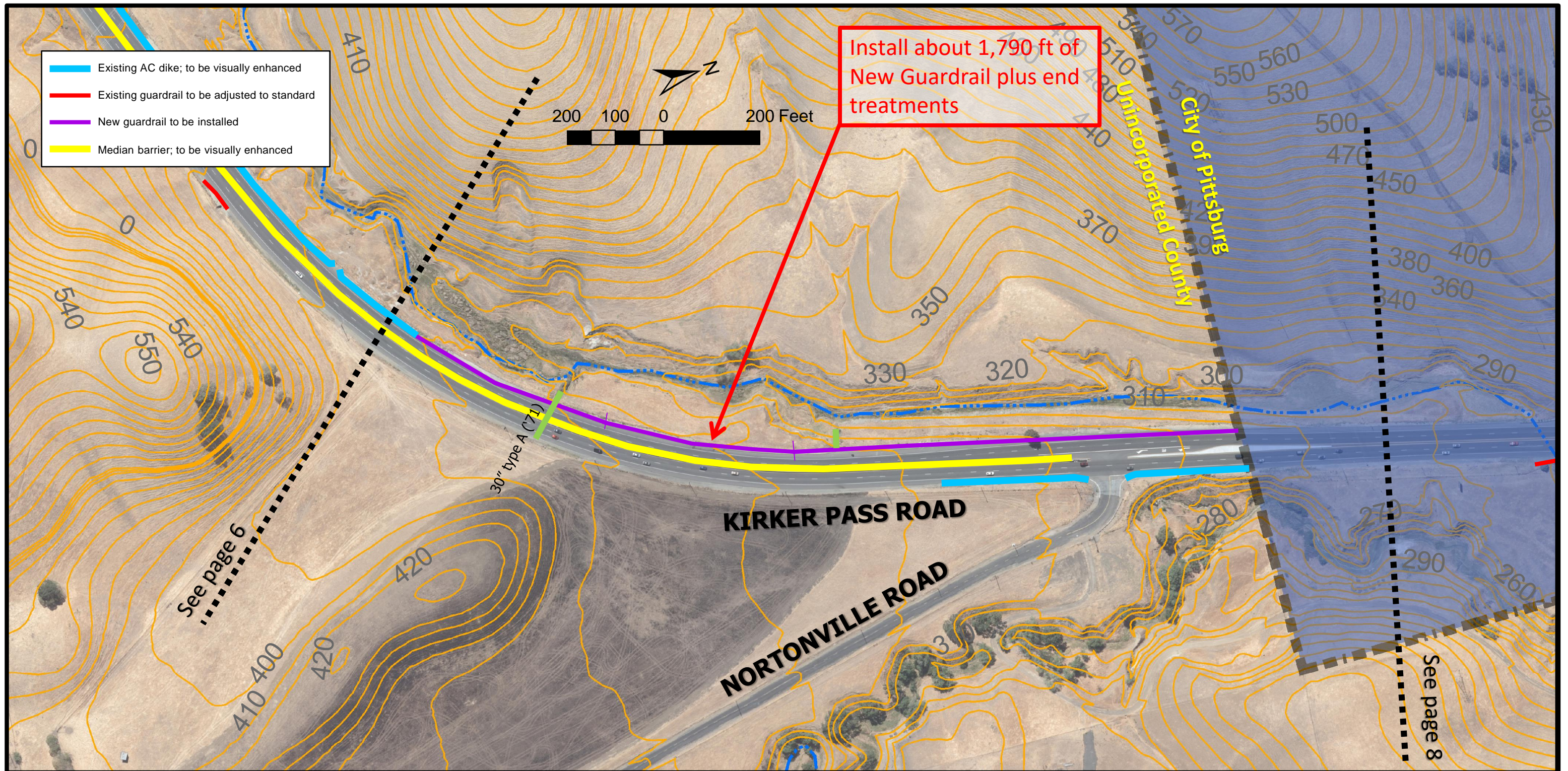

Scale: 1 in = 200 ft  
 for 11x17

 Contra Costa County  
 Public Works  
 Department  
 255 GLACIER DRIVE MARTINEZ, CALIFORNIA 94553 PH: (925) 313-2000 FAX: (925) 313-2333

PROJECT LAYOUT			
<b>KIRKER PASS ROAD</b>			
<b>SAFETY IMPROVEMENTS</b>			
FEDERAL ID NO:	DB: LL CB: JV	DATE: JUL 2019	<b>Figure 3</b> Page 7 of 8



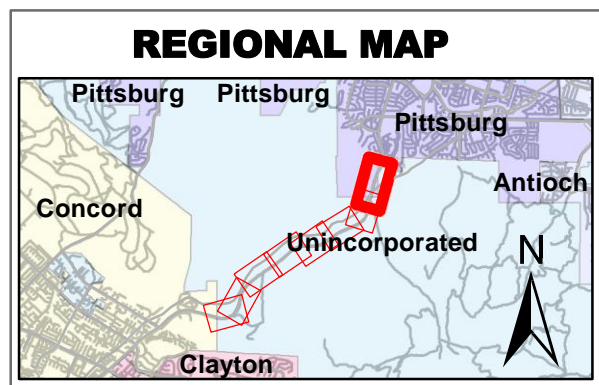
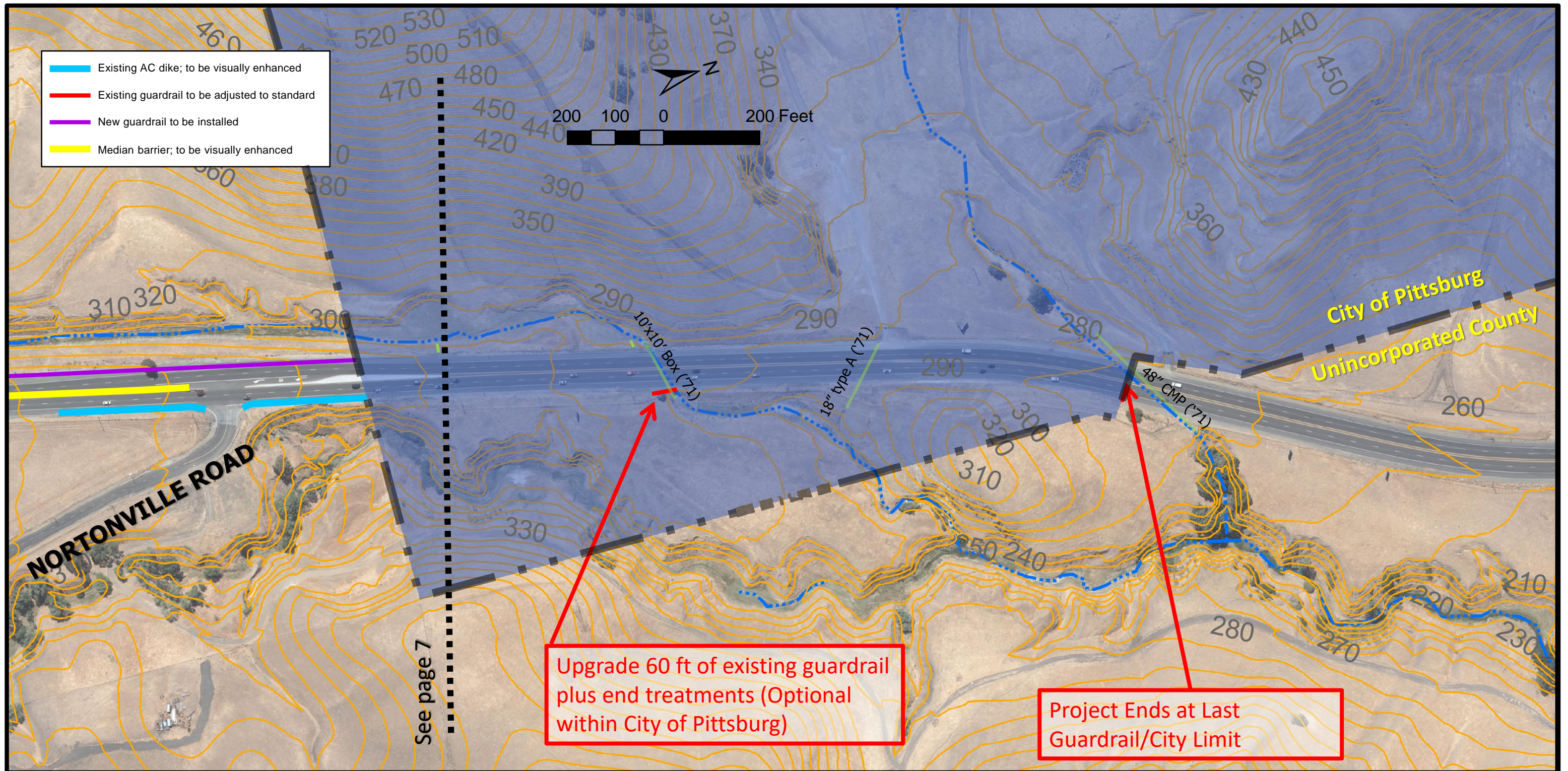

Scale: 1 in = 200 ft  
for 11x17

Contra Costa County  
Public Works  
Department

255 GLACIER DRIVE MARTINEZ, CALIFORNIA 94553 PH: (925) 313-2000 FAX: (925) 313-2333

PROJECT LAYOUT			
<b>KIRKER PASS ROAD SAFETY IMPROVEMENTS</b>			
FEDERAL ID NO:		DB: LL CB: JV	DATE: JUL 2019
			Figure 3 Page 8 of 8