

LEGEND

BLD	BUILDING FOOTPRINT
○	REBAR AND CAP L.S. 9022
⊗	NAIL & TAG L.S. 9022
⊙	MAG & TAG L.S. 9022
ASPH	ASPHALT
CONC	CONCRETE
BRCK	BRICK
()	RECORD DATA
(R)	RADIAL BEARING
FT	FINISH DIAMETER OF TREE
BRK	BRICK
C	CONCRETE CURB
C/W	CONCRETE CURB AT DRIVEWAY
CONC	CONCRETE
DI	DRAIN INLET
F	FENCE
FR	FIRE HYDRANT
FL	FLOW LINE
OL	EDGE OF GUTTER
FC	FENCE GATE
GR	GROUND ELEVATION
INVT	INVERT
J	JOINT HOLE
OW	OVERHEAD WIRE
P	ASPHALT
S000	SANITARY SEWER CLEANOUT
SEW	SANITARY SEWER LAMPPIGLE
SMH	SANITARY SEWER MANHOLE
TOC	CONCRETE ELEVATION
TOC/GR	CONCRETE ELEVATION AT GRADE BREAK
WM	WATER METER

- - - - - SUBJECT PROPERTY
 - - - - - ADJACENT PARCEL/LOT LINE
 - - - - - MONUMENT LINE
 - - - - - HISTORIC PARCEL/LOT LINE
 - - - - - TIE LINE
 - - - - - EASEMENT LINE

BUILDING TIES:

- BC-1.5' NLY OF PL
- BC-2.5' NLY OF PL
- BC-1.5' SLY OF PL
- BC-1.5' SLY OF PL
- BC-1.5' SLY OF PL
- BC-1.5' SLY OF PL
- BC-2.5' NLY OF PL
- BC-1.5' NLY OF PL

* MEASURED AT RIGHT ANGLE TO PL

OWNER:
 DAVID H. HERBERICH AND
 MARY C. HANLEY
 120 SAINT ALBANS ROAD
 KENSINGTON, CA 94705

BASIS OF BEARINGS:
 S29°26'14"E BETWEEN FOUND CROSSES IN
 KENYON AVENUE AS SHOWN ON RECORD
 OF SURVEY NO. 3627 (151 LSM 20)

BENCHMARK:
 BASED UPON ASSUMED DATUM,
 PROJECT BENCHMARK EL=500.00



RYAN C. ENGEL, L.S. 9022
 DATE: AUGUST 9, 2018

BOUNDARY & TOPOGRAPHIC SURVEY

LOT 7, BLOCK 5, MAP OF BERKELEY
 HIGHLANDS TERRACE, (11 M 252)
 OAKLAND, ALAMEDA COUNTY, CALIFORNIA
 AUGUST, 2018 SCALE 1" = 10'
 BAY AREA LAND SURVEYING INC.

3065 RICHMOND PARKWAY, SUITE 101
 RICHMOND, CA 94806
 (510) 223-5157

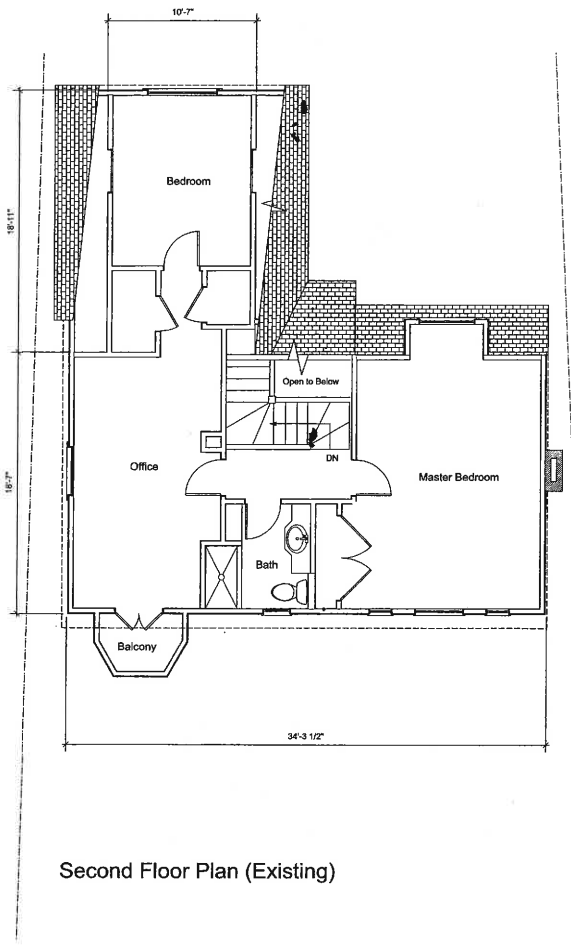

Second Floor Plan (Existing)

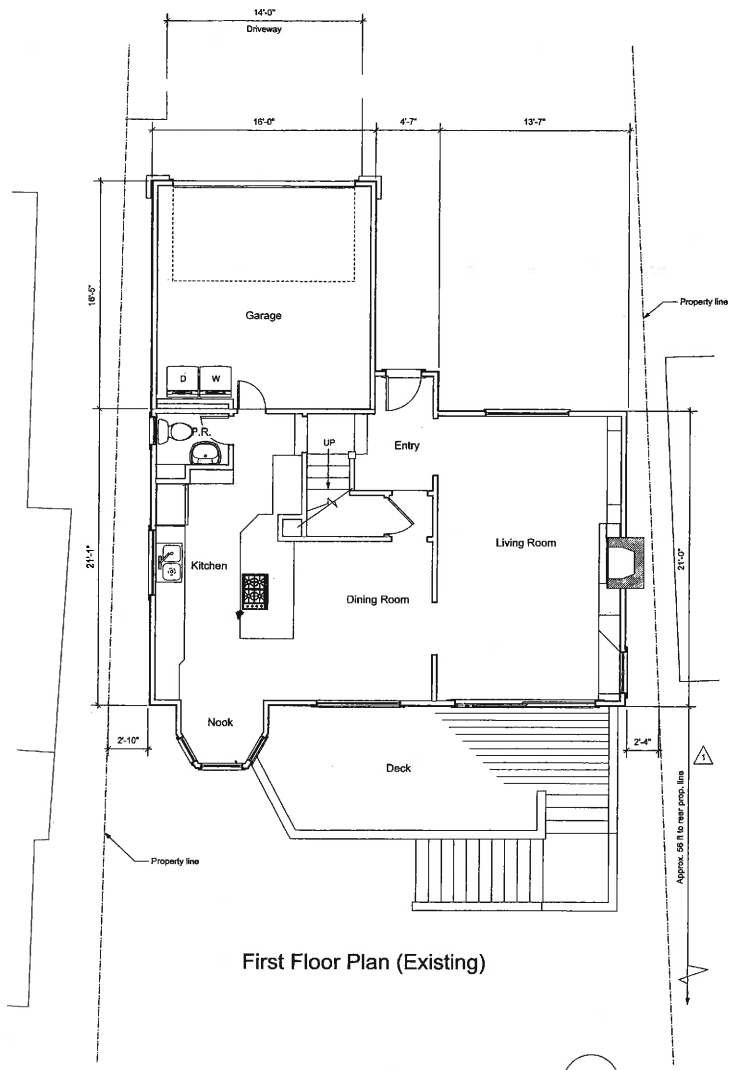

First Floor Plan (Existing)

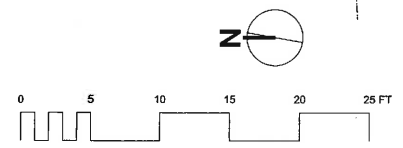

Howard F. McNenny, AIA
 address 1039 SANTA FE AVENUE
 ALBANY, CA 94706
 phone (510) 705-1671
 email hmcnenny@comcast.net



All information on this drawing constitutes the original and copyrighted work of the architect and may not be duplicated used or disclosed without the written consent of the architect.

120 St. Albans Road
 Kensington CA

contact(s) David Herberich
 Mary Hanley
 address 120 St. Albans Road
 Kensington, CA
 phone (312) 533-0346
 email mchhanley@gmail.com

Floor Plans (Existing)

07/25/2019

1/27/2018	Rev's per planning comments
01/04/2019	Rev's per USAC review

A-1

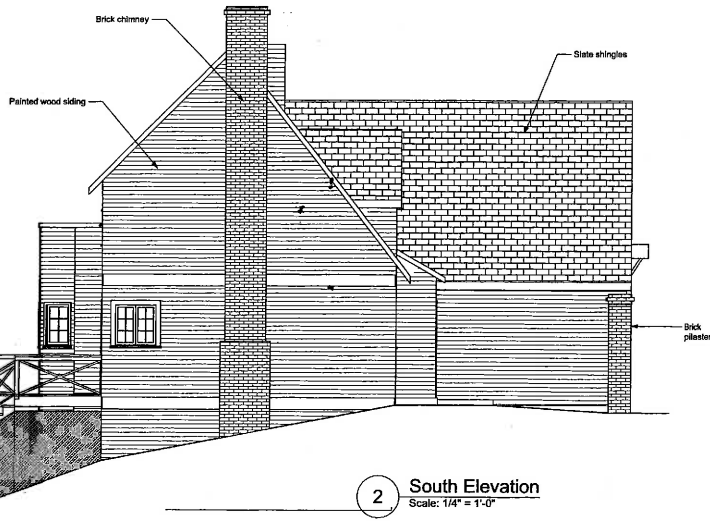

2 South Elevation
Scale: 1/4" = 1'-0"

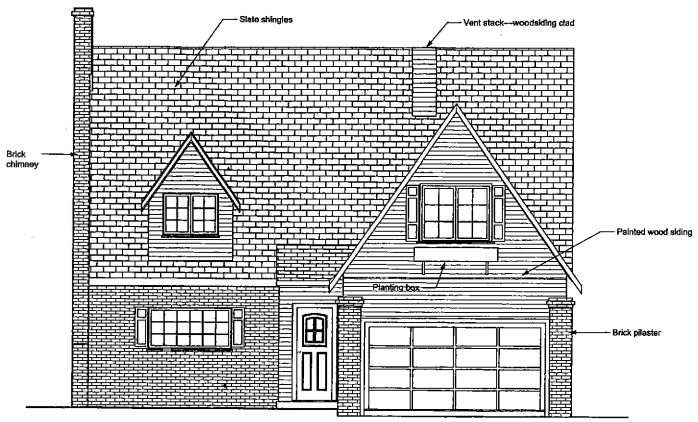

1 East Elevation
Scale: 1/4" = 1'-0"

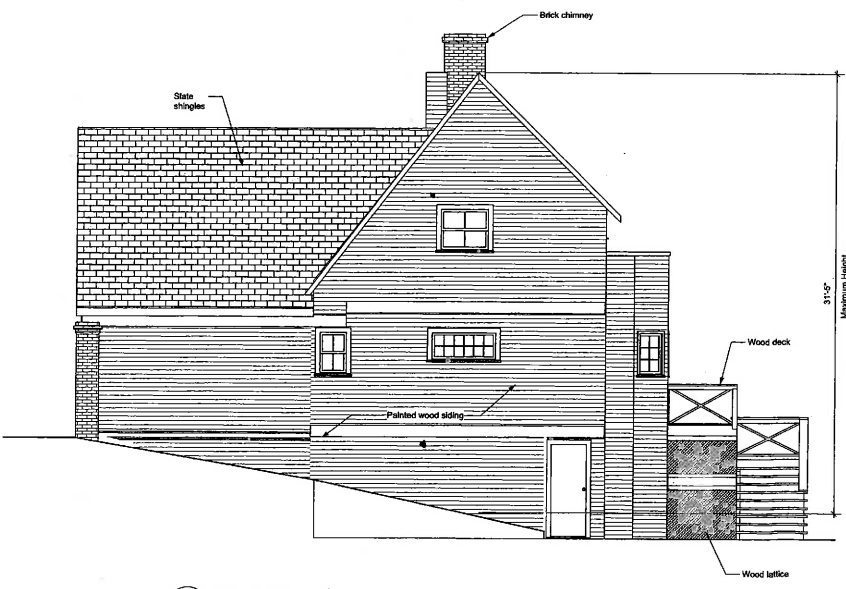

4 North Elevation
Scale: 1/4" = 1'-0"

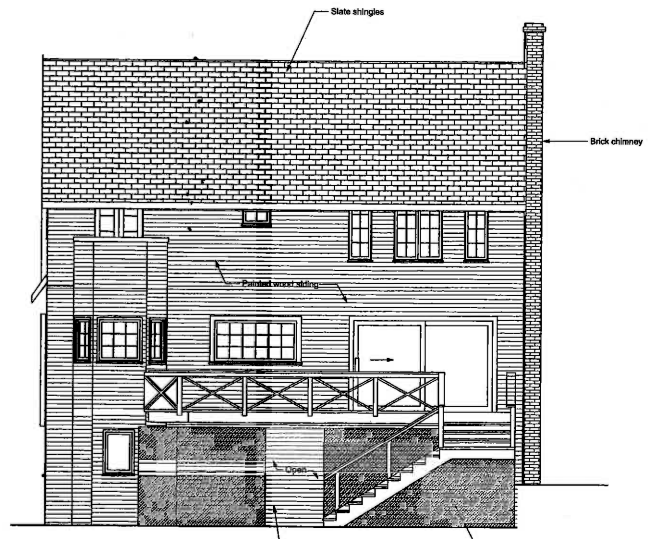

3 West Elevation
Scale: 1/4" = 1'-0"

Howard F. McNenny, AIA
address 1039 SANTA FE AVENUE
ALBANY, CA 94706
phone (510) 705-1671
email hmcnenny@comcast.net



All information on this drawing constitutes the original and unmodified work of the architect and may not be duplicated, used, or disclosed without the written consent of the architect.

120 St. Albans Road
Kensington CA

contact(s) David Herberich
Mary Hanley
address 120 St. Albans Road
Kensington, CA
phone (312) 573-0746
email mchanley@gmail.com

Elevations (Existing)

07/25/2019

1	04/10/2018	Rev's per planning committee

A-2

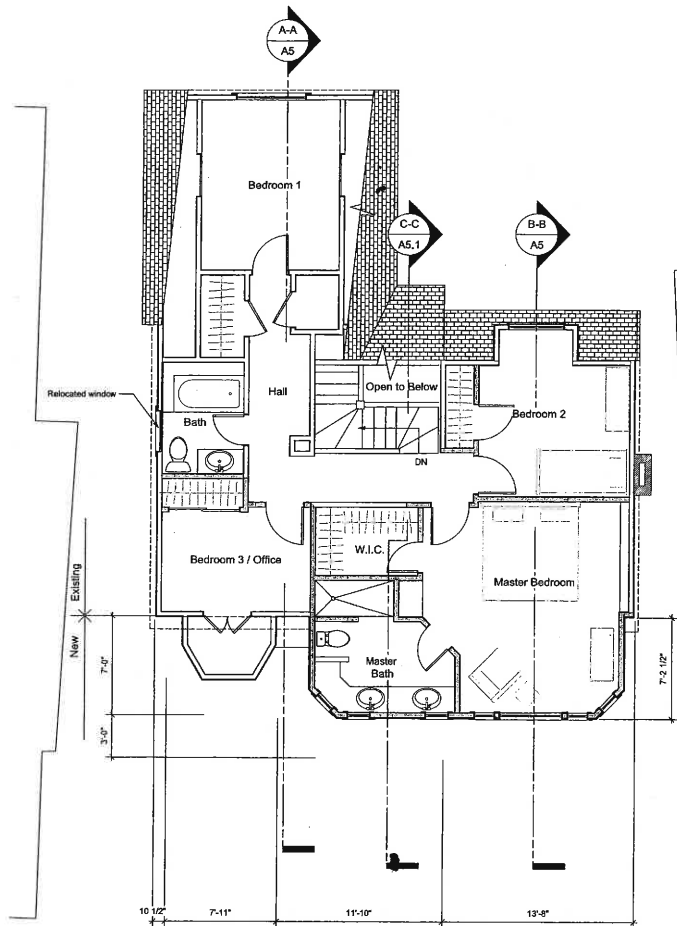

Second Floor Plan

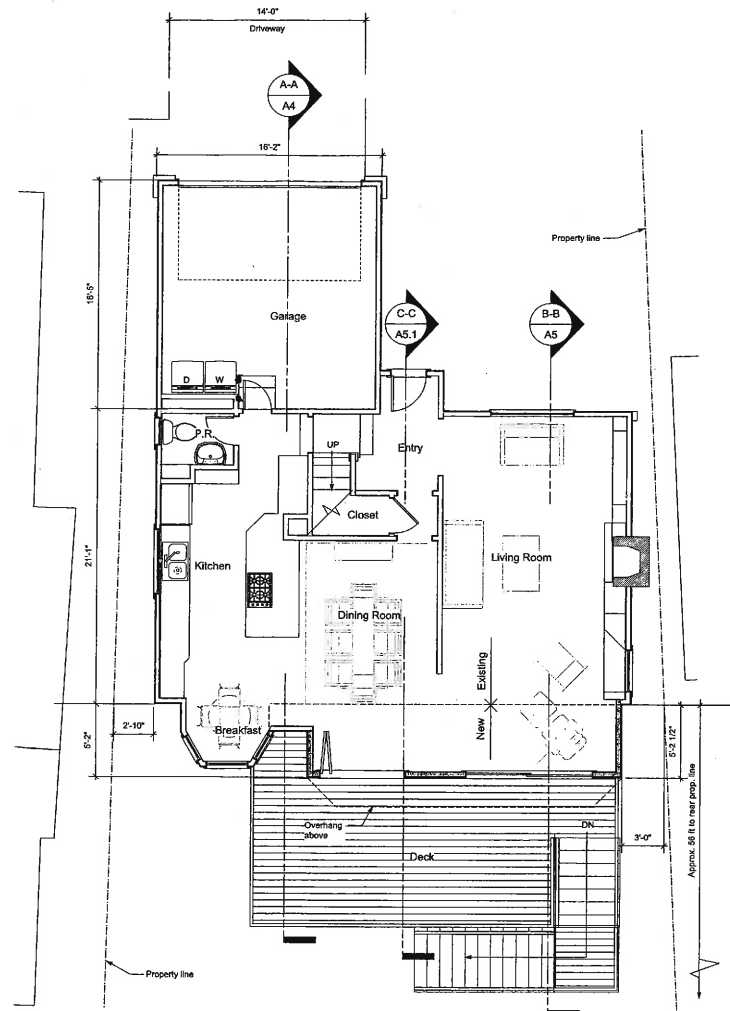

First Floor Plan

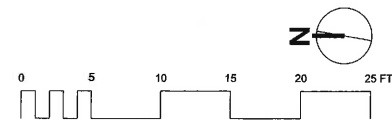

Howard F. McNenny, AIA
 address: 1039 SANTA FE AVENUE
 ALBANY, CA 94706
 phone: (510) 705-1671
 email: hmcnenny@comcast.net



All information on this drawing constitutes the original and established work of the architect and may not be duplicated, used or disclosed without the written consent of the architect.

120 St. Albans Road
 Kensington CA

contact(s): David Herberich
 Mary Hanley
 address: 120 St. Albans Road
 Kensington, CA
 phone: (312) 533-0346
 email: mchanley@gmail.com

Floor Plans (Proposed)

07/25/2019

A-3

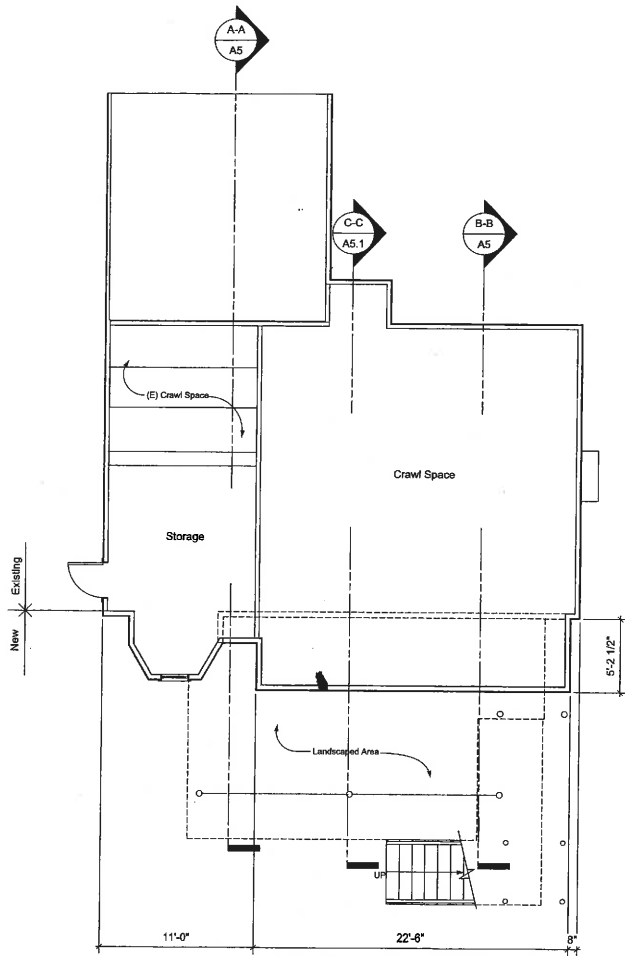

Basement Plan

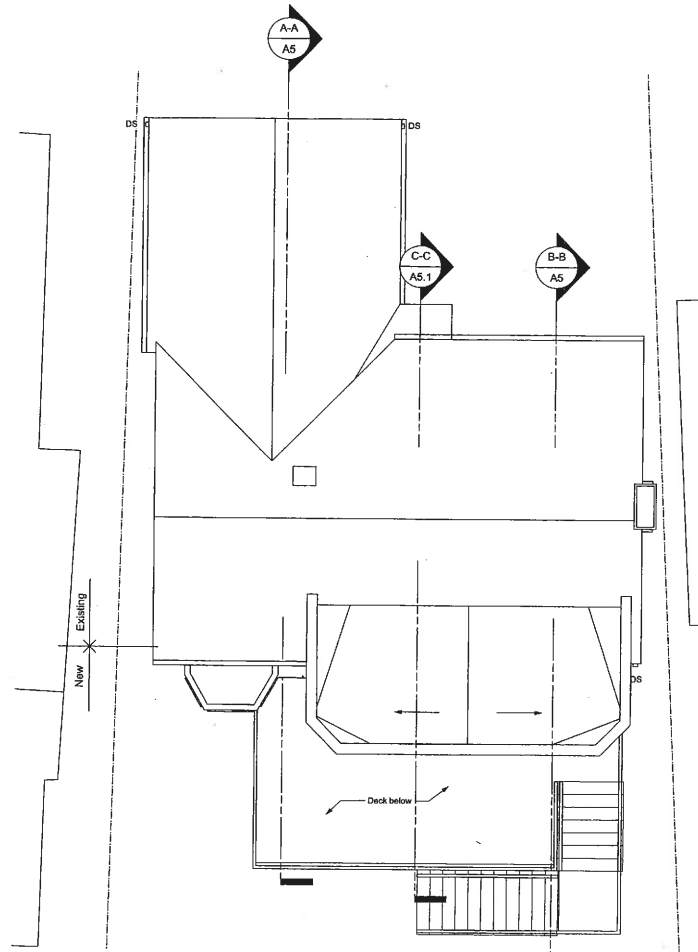

Roof Plan

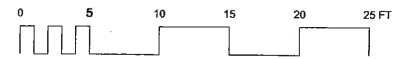

Howard F. McNenny, AIA
 address 1039 SANTA FE AVENUE
 ALBANY, CA 94706
 phone (510) 705-1671
 email hmcnenny@comcast.net



All information on this drawing constitutes the original and unpublished work of the architect, and may not be duplicated, used or disclosed without the written consent of the architect.

120 St. Albans Road
 Kensington CA

contact(s) David Herberich
 Mary Hanley
 address 120 St. Albans Road
 Kensington, CA
 phone (312) 533-0346
 email mc4hanley@gmail.com

Basement; Roof Plans

07/25/2019

A-4

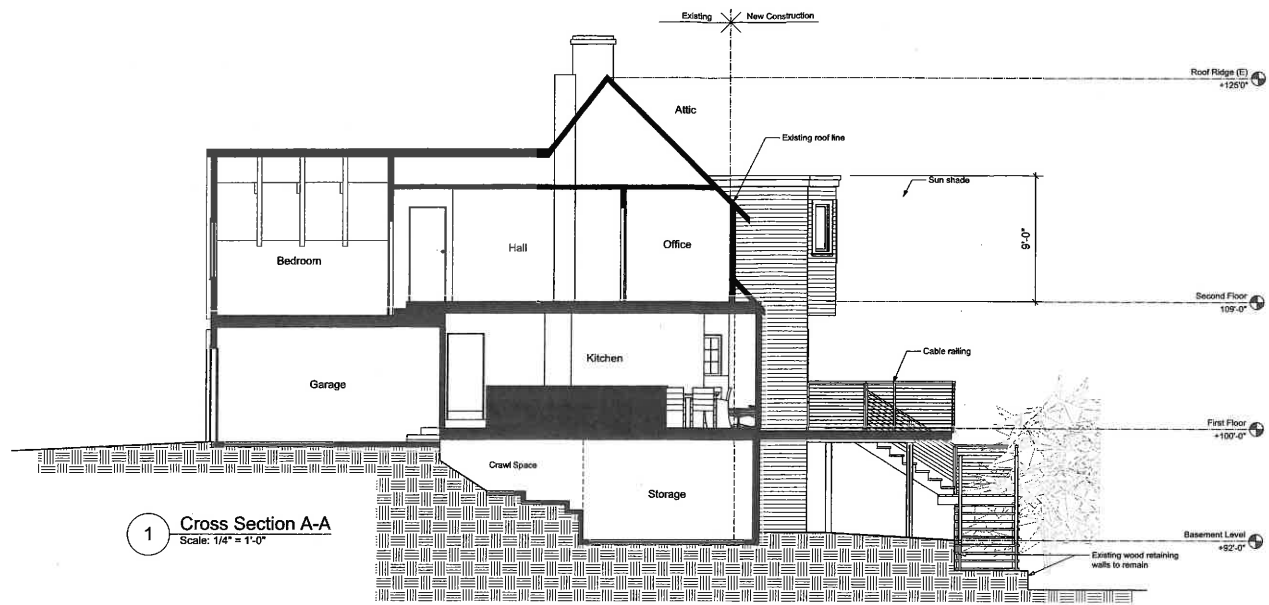

1 Cross Section A-A
Scale: 1/4" = 1'-0"

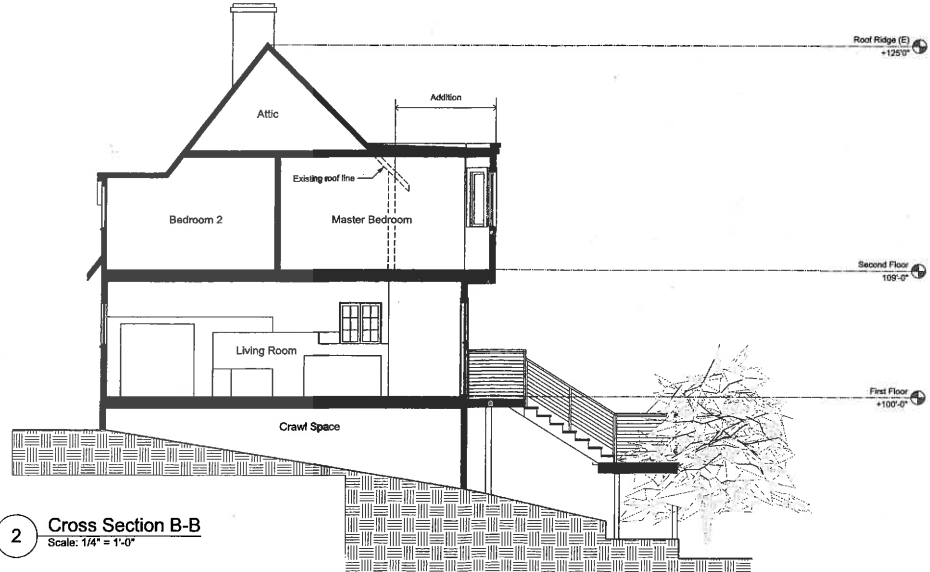

2 Cross Section B-B
Scale: 1/4" = 1'-0"

Howard F. McNenny, AIA
address 1039 SANTA FE AVENUE
ALBANY, CA 94706
phone (510) 705-1671
email hmcnenny@comcast.net



All information on this drawing constitutes the original and unqualified work of the architect and may not be duplicated, used or disclosed without the written consent of the architect.

120 St. Albans Road
Kensington CA

contact(s) David Herberich
Mary Hanley
address 120 St. Albans Road
Kensington, CA
phone (312) 533-0346
email mc'haley@gmail.com

Cross Sections A-A; B-B

07/25/2019

A-5

1

2

3

A

B

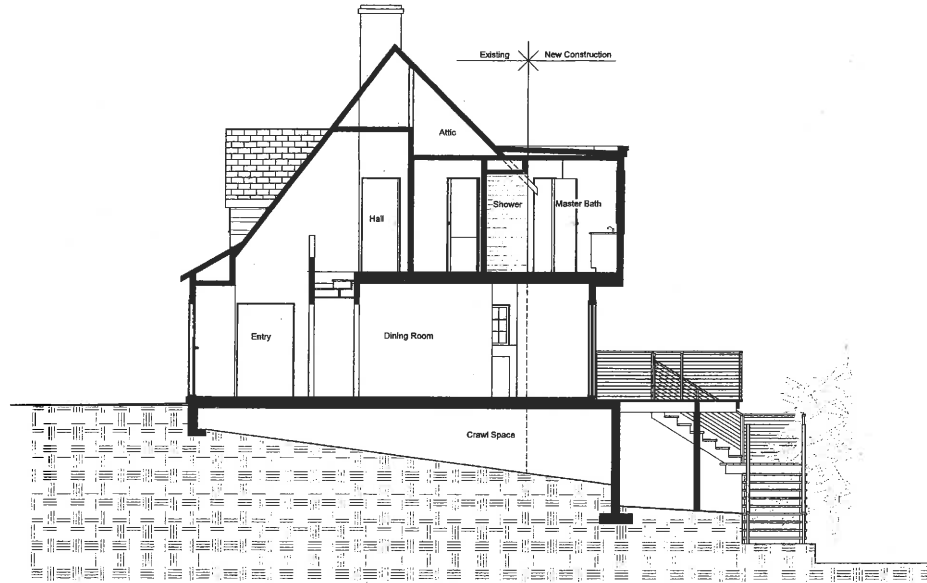

1 Section C-C
Scale: 1/4" = 1'-0"

Howard F. McNenny, AIA
 address 1039 SANTA FE AVENUE
 ALBANY, CA 94706
 phone (510) 705-1671
 email h.mcnenney@comcast.net

All information on this drawing constitutes the original and unpublished work of the architect and may not be duplicated, used or disclosed without the written consent of the architect.

120 St. Albans Road
 Kensington CA

contact(s) David Herbenich
 Mary Hanley
 address 120 St. Albans Road
 Kensington CA
 phone (415) 533-0346
 email mchanley@gmail.com

Cross Section C-C

07/25/2019

A-5.1

1

2

3

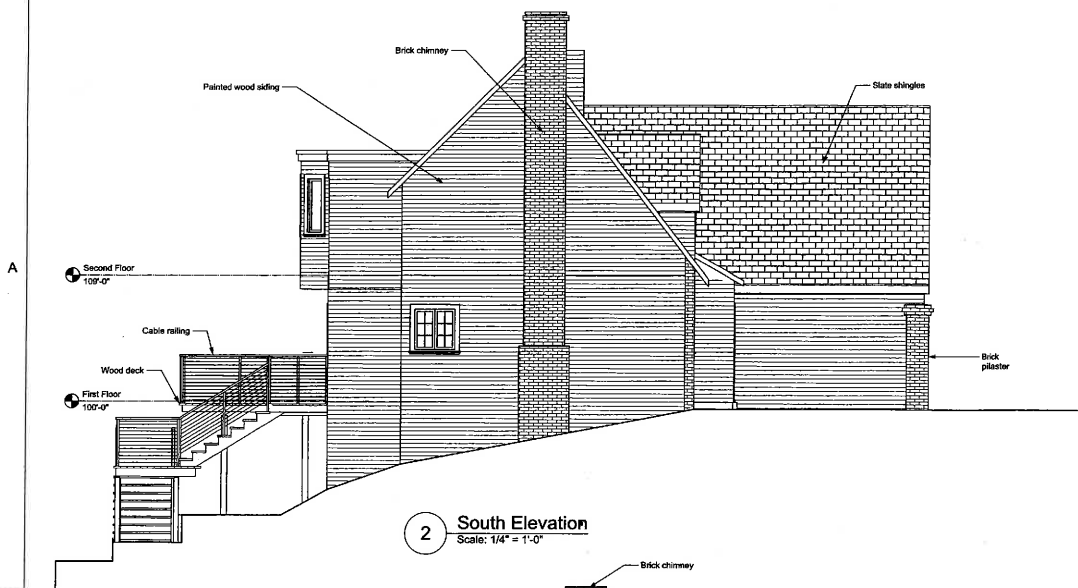

2 South Elevation
Scale: 1/4" = 1'-0"

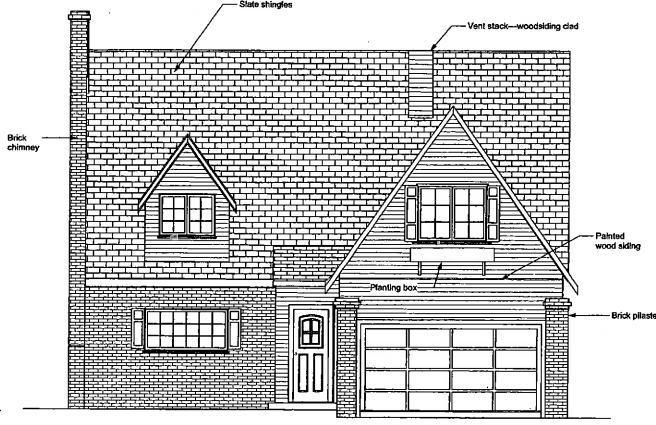

1 East Elevation
Scale: 1/4" = 1'-0"

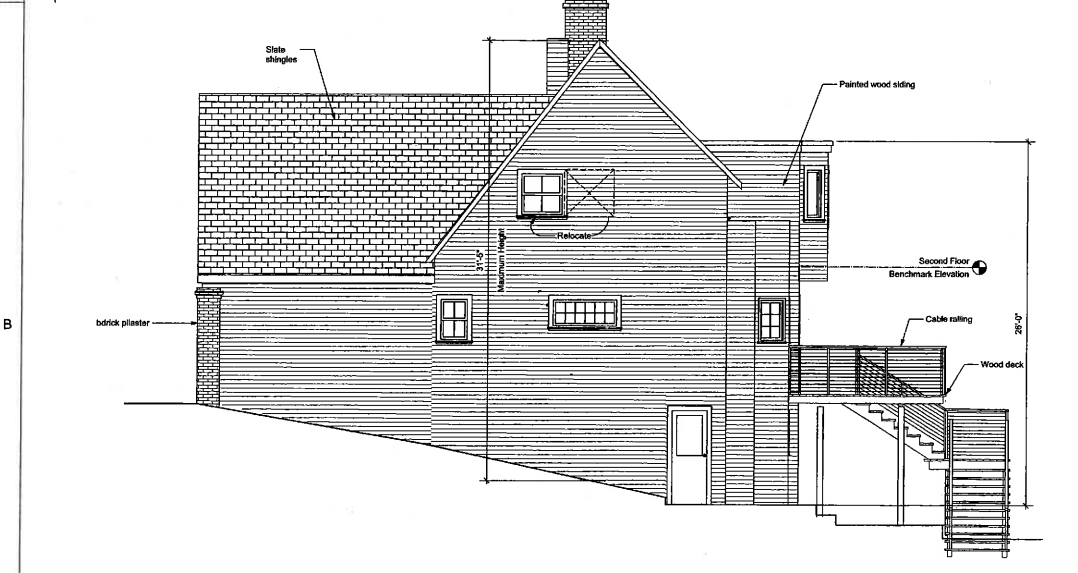

4 North Elevation
Scale: 1/4" = 1'-0"

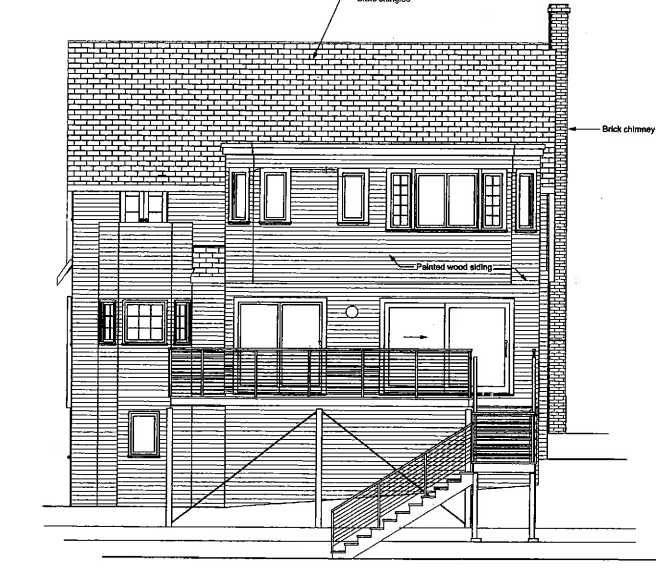

3 West Elevation
Scale: 1/4" = 1'-0"

Edward F. McNenny, AIA
address 1039 SANTA FE AVENUE
ALBANY, CA 94706
phone (510) 705-1671
email fmcnenny@comcast.net



All information on this drawing constitutes the original and unpublished work of the architect and may not be duplicated, used or disclosed without the written consent of the architect.

120 St. Albans Road
Kensington, CA

contact(s) David Herberich
Mary Hanley
address 120 St. Albans Road
Kensington, CA
phone (312) 533-0346
email mchanley@gmail.com

Elevations (Proposed)

07/25/2019

- 11/28/2018 Rev's per planning committee
- 01/04/2019 Rev's per DMAC review
- 04/10/2019 Rev's per planning committee

A-6

A

B



Howard F. McNenny, AIA
 address 1039 SANTA FE AVENUE
 ALBANY, CA 94706
 phone (510) 705-1671
 email hmcnenny@comcast.net



All information on this drawing constitutes the original and unpaid work of the architect and may not be duplicated, used or disclosed without the written consent of the architect.

120 St. Albans Road
 Kensington CA

contact(s) David Herberich
 Mary Hanley
 address 120 St. Albans Road
 Kensington CA
 phone (312) 533-0346
 email mcfhanley@gmail.com

Perspectives

07/25/2019

A-7

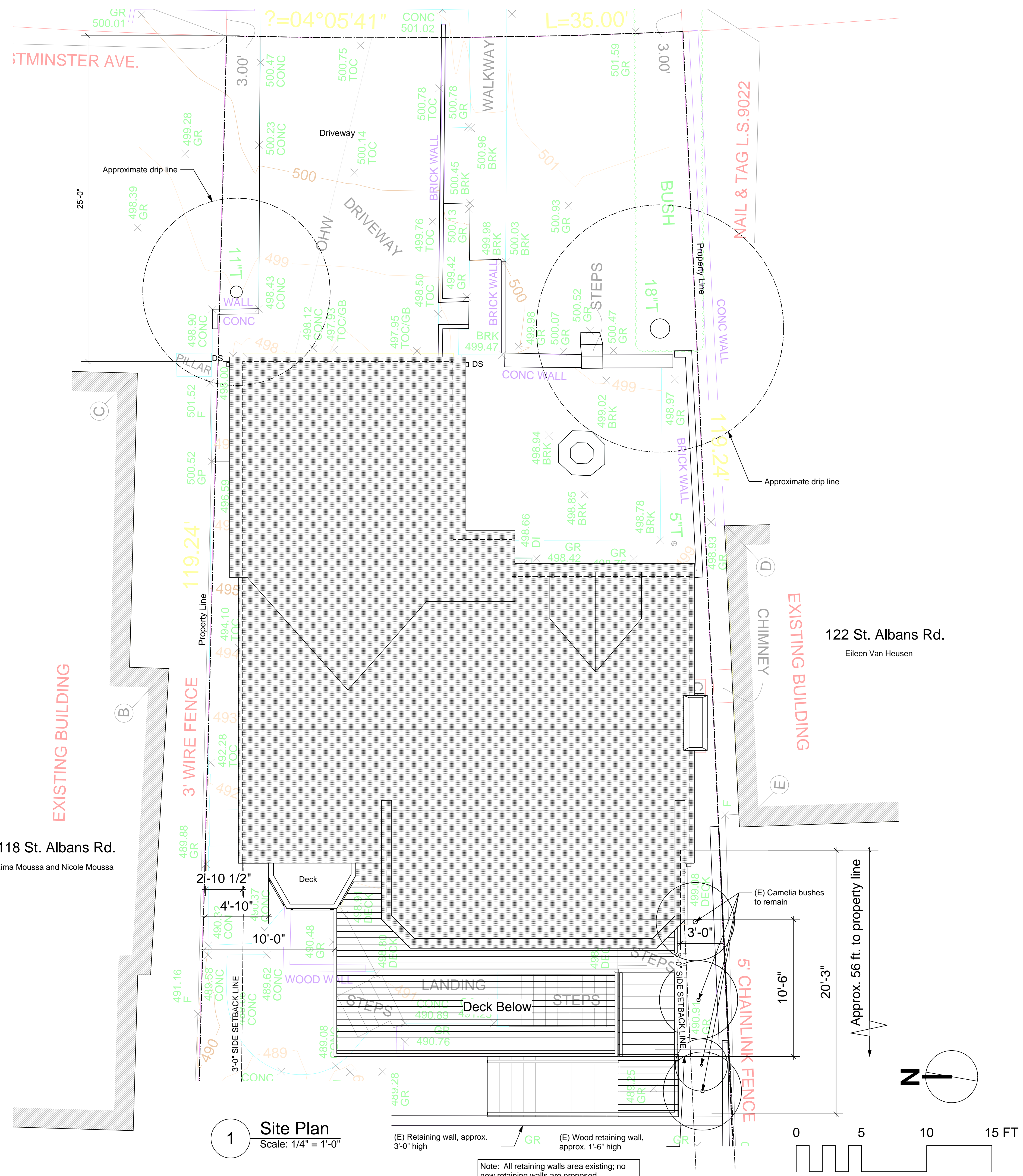

1 Site Plan
Scale: 1/4" = 1'-0"

architect
Howard F. McNenny, AIA
 address 1039 SANTA FE AVENUE
 ALBANY, CA 94706
 phone (510) 705-1671
 email hmcnenny@comcast.net



All information on this drawing constitutes the original and unpublished work of the architect and may not be duplicated, used or disclosed without the written consent of the architect.
 consultant

project title
 120 St. Albans Road
 Kensington CA
 client
 contact(s) David Herberich
 Mary Hanley
 address 120 St. Albans Road
 Kensington, CA
 phone (312) 533-0346
 email mc4hanley@gmail.com

sheet title
 Site Plan

issue date
 07/25/2019

revisions

NO.	DESCRIPTION

scale
 1/4" = 1'-0"
 sheet number

C-2

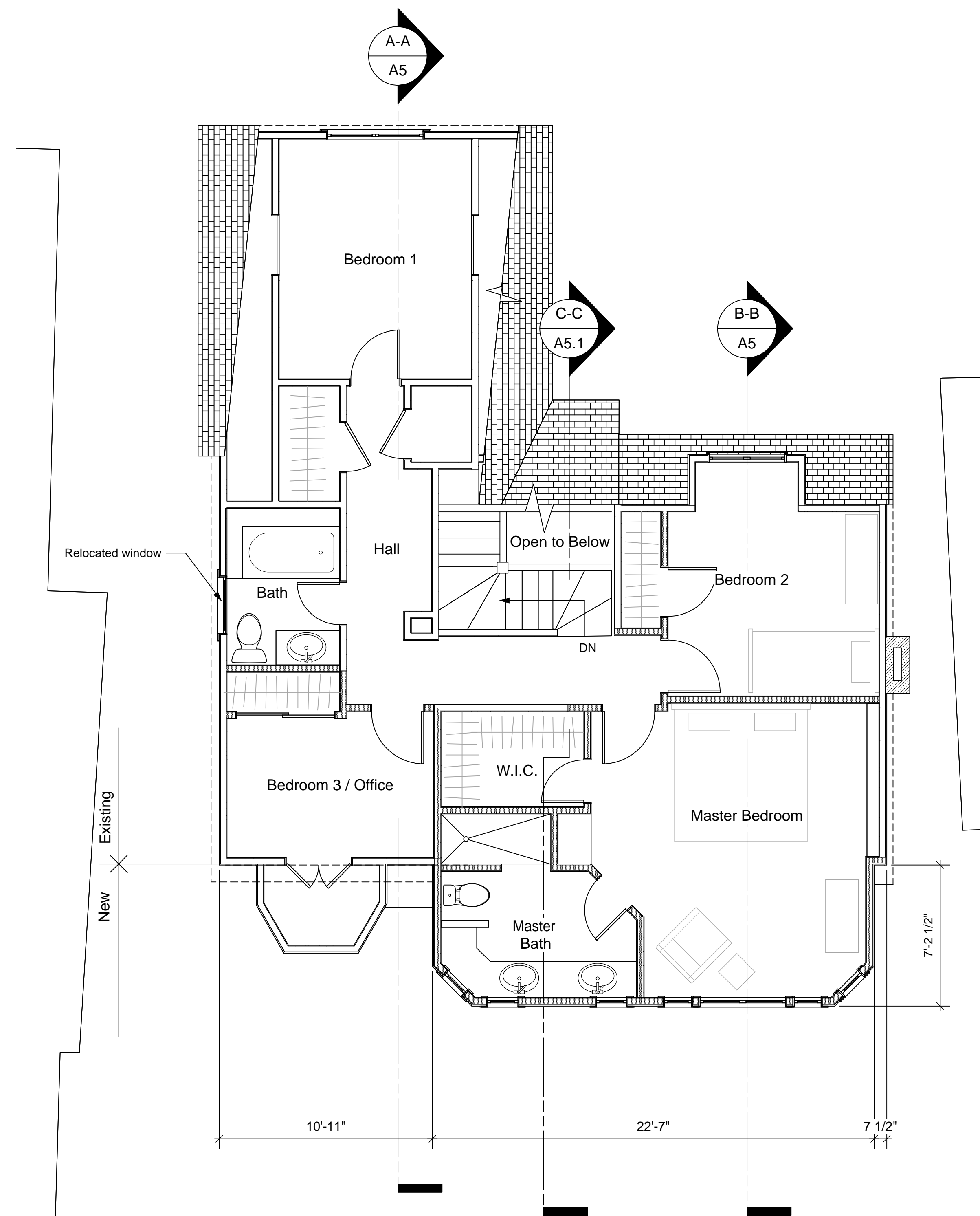

Second Floor Plan

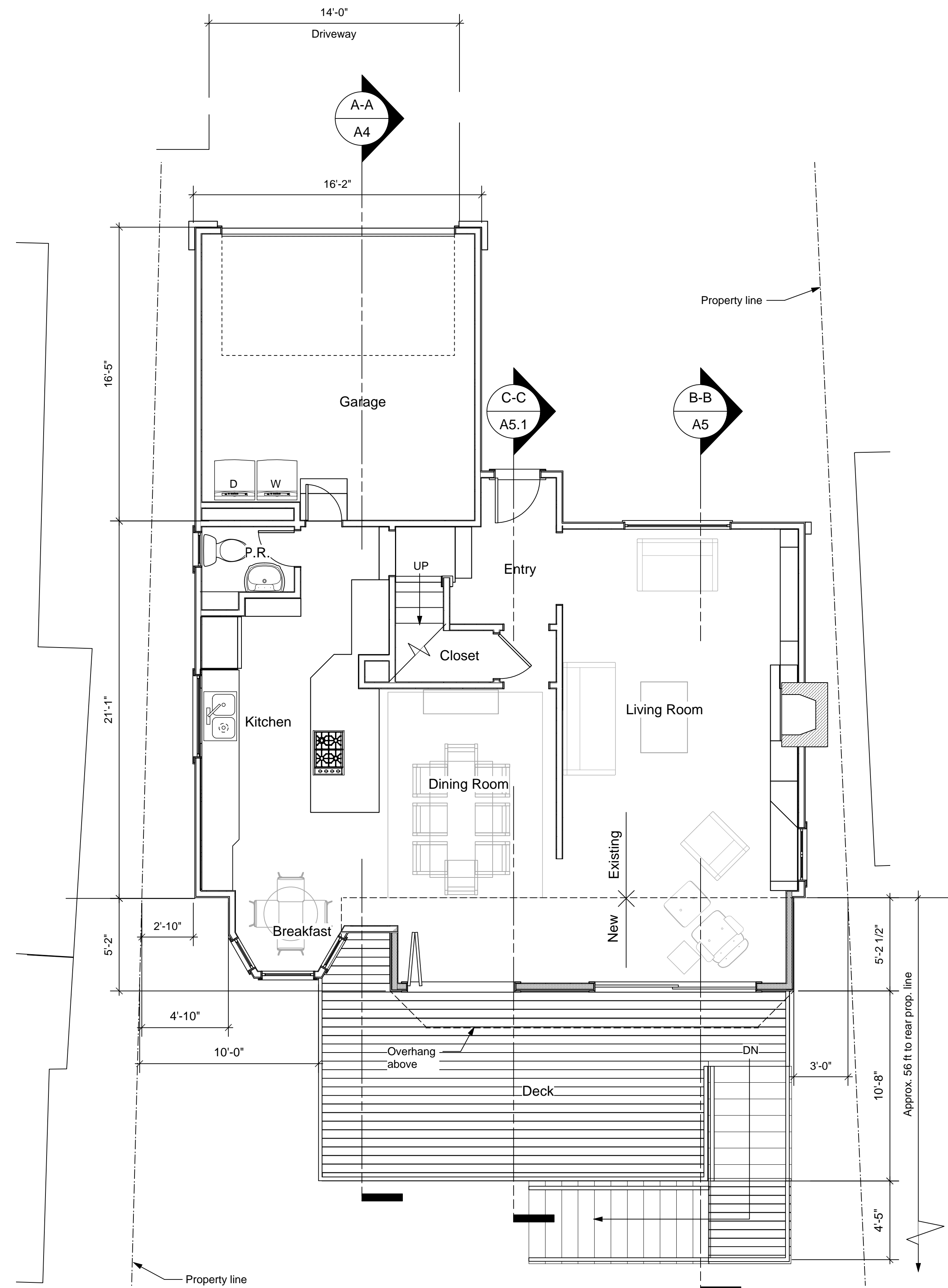

First Floor Plan

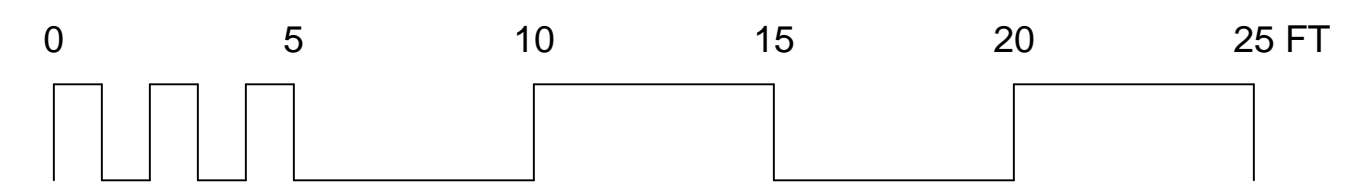
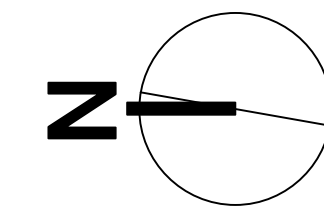

architect

Howard F. McNenny, AIA

address 1039 SANTA FE AVENUE
ALBANY, CA 94706

phone (510) 705-1671

email hmcnenny@comcast.net

stamp



All information on this drawing constitutes the original and unpublished work of the architect and may not be duplicated, used or disclosed without the written consent of the architect.

consultant

project title

120 St. Albans Road
Kensington CA

client

contact(s) David Herberich
Mary Hanley

address 120 St. Albans Road
Kensington, CA

phone (312) 533-0346

email mc4hanley@gmail.com

sheet title

Floor Plans (Proposed)

issue date

07/25/2019

revisions

scale

sheet number

A-3