

CALENDAR FOR THE BOARD OF SUPERVISORS
CONTRA COSTA COUNTY
AND FOR SPECIAL DISTRICTS, AGENCIES, AND AUTHORITIES GOVERNED BY THE BOARD
**BOARD CHAMBERS ROOM 107, ADMINISTRATION BUILDING, 651 PINE STREET
MARTINEZ, CALIFORNIA 94553-1229**

CANDACE ANDERSEN, *CHAIR*, 2ND DISTRICT

DIANE BURGIS, *VICE CHAIR*, 3RD DISTRICT

JOHN GIOIA, 1ST DISTRICT

KAREN MITCHOFF, 4TH DISTRICT

FEDERAL D. GLOVER, 5TH DISTRICT

DAVID J. TWA, CLERK OF THE BOARD AND COUNTY ADMINISTRATOR, (925) 335-1900

To slow the spread of COVID-19, the Health Officer's Shelter Order of July 11, 2020, prevents public gatherings ([Health Officer Order](#)). In lieu of a public gathering, the Board of Supervisors meeting will be accessible via television and live-streaming to all members of the public as permitted by the Governor's Executive Order N29-20. Board meetings are televised live on Comcast Cable 27, ATT/U-Verse Channel 99, and WAVE Channel 32, and can be seen live online at www.contracosta.ca.gov.

PERSONS WHO WISH TO ADDRESS THE BOARD DURING PUBLIC COMMENT OR WITH RESPECT TO AN ITEM THAT IS ON THE AGENDA MAY CALL IN DURING THE MEETING BY DIALING **888-251-2949** FOLLOWED BY THE ACCESS CODE **1672589#**. To indicate you wish to speak on an agenda item, please push "#2" on your phone.

All telephone callers will be limited to one (1) minute apiece. The Board Chair may reduce the amount of time allotted per telephone caller at the beginning of each item or public comment period depending on the number of calls and the business of the day. Your patience is appreciated.

A lunch break or closed session may be called at the discretion of the Board Chair.

Staff reports related to open session items on the agenda are also accessible on line at www.contracosta.ca.gov.

Special Meeting

AGENDA

July 28, 2020

****Note Time Change****

8:30 A.M. Convene, call to order and opening ceremonies.

Inspirational Thought- *"The best way to cheer yourself is to try to cheer someone else up."* ~ Mark Twain

CONSIDER CONSENT ITEMS (Items listed as C.1 through C.79 on the following agenda) – Items are subject to removal from Consent Calendar by request of any Supervisor or on request for discussion by a member of the public. **Items removed from the Consent Calendar will be considered with the Discussion Items.**

DISCUSSION ITEMS

D. 1 CONSIDER Consent Items previously removed.

D. 2 PUBLIC COMMENT (1 Minute/Speaker)

D.3 CONSIDER introducing Ordinance No. 2020-22, establishing a general Countywide 0.5% transactions and use tax (sales tax), waive reading, and fix August 4, 2020, for passage of the ordinance and adoption of a resolution calling an election to submit the sales tax ordinance to the voters on November 3, 2020. (Supervisor Gioia)

9:30 A.M.

D.4 CONVENE a community forum regarding the provision of access of certain individuals to the federal Immigration and Customs Enforcement Agency, pursuant to Government Code section 7283.1(d). (Timothy Ewell, Chief Assistant County Administrator)

D.5 HEARING to consider adoption of Resolution No. 2020/201 to approve the Capital Road Improvement and Preservation Program for fiscal year 2020/2021 through 2026/2027, as recommended by the Transportation, Water and Infrastructure Committee, Countywide. (No fiscal impact) (Nancy Wein, Public Works Department)

D.6 CONSIDER adopting Ordinance No. 2020-21, an urgency ordinance establishing administrative fines for violations of public health orders pertaining to the COVID-19 pandemic. (Randy Sawyer, Deputy Health Services Director)

D.7 CONSIDER update on COVID 19; and PROVIDE direction to staff.
1. Health Department - Anna Roth, Director and Dr. Farnitano, Health Officer

D. 8 CONSIDER reports of Board members.

Closed Session

A. CONFERENCE WITH LABOR NEGOTIATORS (Gov. Code § 54957.6)

1. Agency Negotiators: David Twa and Richard Bolanos.

Employee Organizations: Public Employees Union, Local 1; AFSCME Locals 512 and 2700;

California Nurses Assn.; SEIU Locals 1021 and 2015; District Attorney Investigators' Assn.; Deputy Sheriffs Assn.; United Prof. Firefighters I.A.F.F., Local 1230; Physicians' & Dentists' Org. of Contra Costa; Western Council of Engineers; United Chief Officers Assn.; Contra Costa County Defenders Assn.; Contra Costa County Deputy District Attorneys' Assn.; Prof. & Tech. Engineers IFPTE, Local 21; and Teamsters Local 856.

2. Agency Negotiators: David Twa.

Unrepresented Employees: All unrepresented employees.

B. CONFERENCE WITH LEGAL COUNSEL--EXISTING LITIGATION (Gov. Code § 54956.9(d)(1))

1. *A.M.K., et al. v. Contra Costa County, et al.*; United States District Court, Northern District of California, Case No. 4:18-cv-06004-DMR

C. CONFERENCE WITH LEGAL COUNSEL--ANTICIPATED LITIGATION

Significant exposure to litigation pursuant to Gov. Code, § 54956.9(d)(2): [One potential case]

ADJOURN

CONSENT ITEMS

Road and Transportation

- C. 1 APPROVE the Pleasant Hill Road Bridge over Taylor Boulevard Rehabilitation Project and take related actions under the California Environmental Quality Act and AUTHORIZE the Public Works Director, or designee, to advertise the Project, Lafayette area. (89% Highway Bridge Program Funds, 11% Local Road Funds)

Special Districts & County Airports

- C. 2 ADOPT Resolution No. 2020/180 confirming the Fiscal Year 2020-2021 Final Annual Report and levying the service charges set forth in the report for County Service Area L-100, as recommended by the Public Works Director, Countywide. (100% County Service Area L-100 Funds)
- C. 3 ADOPT Resolution No. 2020/181 confirming the Fiscal Year 2020-2021 Final Annual Report and levying the service charges set forth in the report for County Service Area M-28, as recommended by the Public Works Director, Bethel Island area. (100% County Service Area M-28 Funds)

- C. 4 ADOPT Resolution No. 2020/182 confirming the Fiscal Year 2020-2021 Final Annual Report and levying the charges set forth in the report for County Service Area M-30, as recommended by the Public Works Director, Danville area. (100% County Service Area M-30 Funds)
- C. 5 ADOPT Resolution No. 2020/183 confirming the Fiscal Year 2020-2021 Final Annual Report and levying the charges set forth in the report for County Service Area M-31, as recommended by the Public Works Director, Pleasant Hill area. (100% County Service Area M-31 Funds)
- C. 6 ADOPT Resolution No. 2020/184 confirming the Fiscal Year 2020-2021 Final Annual Report and levying the charges set forth in the report for County Service Area T-1, as recommended by the Public Works Director, Danville area. (100% County Service Area T-1 Funds)
- C. 7 As the governing body of the Contra Costa County Flood Control and Water Conservation District, APPROVE and AUTHORIZE the Chief Engineer, or designee, to execute a license agreement with Crown Castle GT Company, LLC, for use of a portion of the San Ramon Creek right of way to access and maintain the licensee's telecommunication tower, Alamo area. (100% Flood Control Zone 3B Revenue Funds)
- C. 8 As the governing body of the Contra Costa County Flood Control and Water Conservation District, APPROVE and AUTHORIZE the Chief Engineer, or designee, to execute the "Planning Agreement to form the San Francisco Bay Area Advanced Quantification Precipitation Information System Project Local Partner Agencies Committee" with Sonoma County Water Agency, San Francisco Public Utilities Commission, Santa Clara Valley Water District, East Bay Municipal Utility District, East Bay Dischargers Authority, Alameda County Water District, and Alameda County Flood Control & Water Conservation District, Countywide. (100% Flood Control District Funds)

Claims, Collections & Litigation

- C. 9 DENY claims filed by API Healthcare Corporation (part of SYMPLR), CSAA for Michelle Carrington and Lee Ellen Bowleggs, Jose Lainez, Eliberto Ramires Rivas, Kristina Shaw-Krivosh, and Robert Watson. DENY amended claim filed by Melondy L. Spears.

Statutory Actions

- C. 10 ACCEPT Board members meeting reports for June 2020.

Ordinances

- C. 11 ADOPT Ordinance No. 2020-18 amending the County Ordinance Code to re-title the Deputy Director of Information Technology-Exempt classification to the new title of Information Systems Division Director-Exempt in the list of classifications excluded from the merit system. (No fiscal impact) **(Continue to August 4, 2020)**

Appointments & Resignations

- C. 12 APPOINT Genevieve Herron to the Youth Representative seat of the Alamo Municipal Advisory Council for a term with an expiration date of December 31, 2020, as recommended by Supervisor Andersen.
- C. 13 APPOINT, in lieu of election, William Pigeon to the Alternate Safety Member #7 seat on the Contra Costa County Employees' Retirement Association Board of Trustees, as recommended by the Clerk-Recorder.
- C. 14 APPOINT Noe Gudno to the Low Income Seat No. 2 on the Economic Opportunity Council, as recommended by the Employment and Human Services Department Director.
- C. 15 ACCEPT the resignation of Oscar Dominguez, DECLARE a vacancy of the Management Seat 1 on the Advisory Council on Equal Employment Opportunity, and DIRECT the Clerk of the Board to post the vacancy, as recommended by the County Administrator.
- C. 16 APPOINT Angela Malala to the Community Seat #2 with a term expiring November 30, 2020 on the Advisory Council on Equal Employment Opportunity, as recommended by the County Administrator.
- C. 17 REAPPOINT Roosevelt Gibson (Education Seat), Linda Mason (Community Seat #3) and Mark Pighin (Disability Seat) to the Advisory Council on Equal Employment Opportunity with all terms ending November 30, 2022, as recommended by the County Administrator.
- C. 18 APPOINT Christopher E. Baker to the District V Representative seat on the Aviation Advisory Committee, as recommended by Supervisor D. Glover.
- C. 19 ACCEPT the resignation of Olga Jones, DECLARE a vacancy of At-Large Seat #5 on the Family and Children's Trust Committee, and DIRECT the Clerk of the Board to post a vacancy as recommended by the Employment and Human Services Department Director.

- C. 20** APPOINT Amy Budahn to the Public Member Alternate seat on the Integrated Pest Management Advisory Committee, as recommended by the Internal Operations Committee.

Intergovernmental Relations

- C. 21** ADOPT a position of "Support" on the following measures scheduled for the November 3, 2020 statewide general election ballot: Proposition 14 (Stem Cell Research), Proposition 15 (The "Split-Roll" Initiative), Proposition 16 (Affirmative Action), Proposition 17 (Parolee voting), Proposition 18 (Voting age), and Proposition 25 (Bail Reform Referendum).
- C. 22** APPROVE the recommendation from the Legislation Committee to not adopt an ordinance or resolution to permit microenterprise home kitchen operations in Contra Costa County.

Personnel Actions

- C. 23** ADOPT Position Adjustment Resolution No. 22477 to reclassify one Aging and Adult Services Senior Staff Assistant (represented) position and its incumbent to the classification of Program/Projects Coordinator (represented) position in the Employment and Human Services Department, Aging and Adult Bureau. (33% Federal, 57% State, 10% County)
- C. 24** ADOPT Position Adjustment Resolution No. 25617 to transition one Public Health Nurse-Project (represented) position and its incumbent into the Merit System classification of Public Health Nurse and increase the hours; increase the hours of one Registered Nurse (represented) position in the Health Services Department. (100% Communicable Disease funds)

Grants & Contracts

APPROVE and AUTHORIZE execution of agreements between the County and the following agencies for receipt of fund and/or services:

- C. 25** ADOPT Resolution No. 2020/204 approving and authorizing the District Attorney, or designee, to submit an application and execute a grant award agreement and any extensions or amendments thereof, pursuant to State guidelines, with the California Department of Insurance for the 2020/21 Workers' Compensation Insurance Fraud Prosecution Program grant in an amount not to exceed \$1,325,376 for the investigation and prosecution of workers' compensation fraud cases for the period of July 1, 2020 through June 30, 2021. (100% State)

- C. 26** APPROVE and AUTHORIZE the Agricultural Commissioner, or designee, to execute an agreement with California Department of Food and Agriculture to reimburse the County in an amount not to exceed \$39,999 to implement and carry out strategic weed control and eradication for the period May 1, 2020 through December 31, 2020. (100% State)
- C. 27** APPROVE and AUTHORIZE the Agricultural Commissioner, or designee, to execute an agreement with the California Department of Food and Agriculture in an amount not to exceed \$3,675 to reimburse the County for inspections performed for the California Organic Program for the period July 1, 2020 through June 30, 2021. (100% State)
- C. 28** APPROVE and AUTHORIZE the Agricultural Commissioner, or designee, to execute an agreement with the California Department of Food and Agriculture to reimburse the County in an amount not to exceed \$13,923 to provide enforcement through market and production site inspections and certifications for the period July 1, 2020 through June 30, 2021. (100% State)
- C. 29** APPROVE and AUTHORIZE the Agricultural Commissioner, or designee, to execute an agreement with the California Department of Food and Agriculture in an amount not to exceed \$14,550 to reimburse the County for inspections of service stations, quick lube, auto service, and oil change shops for the period July 1, 2020 through June 30, 2021. (100% State)
- C. 30** APPROVE and AUTHORIZE the Agricultural Commissioner, or designee, to execute an agreement with the California Department of Food and Agriculture in an amount not to exceed \$2,400 to reimburse the County to inspect recycling establishments licensed as weighmasters and determine compliance with Business Professions Code Section 12703.1 for the period July 1, 2020 through June 30, 2021. (100% State)
- C. 31** APPROVE and AUTHORIZE the Agricultural Commissioner, or designee, to execute an agreement with the California Department of Food and Agriculture to reimburse the County in an amount not to exceed \$398,304 for the Pierce's Disease Control Program for the period July 1, 2020 through June 30, 2022. (100% State)
- C. 32** APPROVE and AUTHORIZE the Health Services Director or designee, to execute on behalf of the County, a contract with the California Department of Health Care Services, to pay the County an amount not to exceed \$4,700,000 to participate in the Medi-Cal County Inmate Program for inpatient health care services to Medi-Cal eligible County inmates for the period July 1, 2020 through June 30, 2023.

- C. 33** APPROVE and AUTHORIZE the Health Services Director, or designee, to execute a contract with Physicians for a Healthy California, to pay County an amount not to exceed \$150,000 to increase training of primary care and emergency physicians at Contra Costa Regional Medical Center and Health Centers for the period July 1, 2020 through September 30, 2023. (No County match required)
- C. 34** APPROVE and AUTHORIZE the Health Services Director, or designee, to execute a contract amendment with the City of Concord, to increase the amount payable to the County by \$81,381 to a new amount not to exceed \$285,367 and to extend the term to June 30, 2021, for the Coordinated Outreach, Referral and Engagement Program to provide homeless outreach services to Concord and Walnut Creek. (No County match)
- C. 35** APPROVE and AUTHORIZE the Health Services Director, or designee, to execute a contract with California Green Business Network, to pay County in an amount not to exceed \$16,874 to help businesses adopt environmentally preferable practices, for the period May 1, 2020 through June 30, 2021. (100% County match required)
- C. 36** APPROVE and AUTHORIZE the Health Services Director, or designee, to execute a contract with the Office of Statewide Health Planning and Development, to pay County an amount not to exceed \$375,000 for continuation of the Family Practice Residency Program at Contra Costa Regional Medical and Health Centers for the period June 30, 2020 through August 15, 2023. (No County match required)
- C. 37** APPROVE and AUTHORIZE the Health Services Director, or designee, to execute an amendment with University of California, San Francisco, to increase the payment to the County by \$10,000 to a new amount not to exceed \$20,000 and extend the term to June 30, 2021 to provide education and training services to interprofessional healthcare providers and family medicine residents, in connection with the Geriatric Workforce Enhancement Program. (No county match)
- C. 38** ADOPT Resolution No. 2020/202 approving and authorizing the Employment and Human Services Director, or designee, to accept Community Services Block Grant, Coronavirus Act Relief, and Economic Security Aid funding in an amount not to exceed \$1,189,181 from California Department of Community Services and Development for self-sufficiency programs for the period March 27, 2020 through May 31, 2022. (100% Federal, No County match)
- C. 39** APPROVE and AUTHORIZE the Health Services Director, or designee, to execute a contract with California Department of Public Health, Tuberculosis Control Branch, to pay the County an amount not to exceed \$304,417 for the period from July 1, 2020 through June 30, 2021 for prevention of tuberculosis, and AUTHORIZE the Purchasing Agent to issue payments up to \$17,197 of the contract amount, to be used for food and gas gift cards, shelter, incentives and

enablers. (No County match)

- C. 40** APPROVE and AUTHORIZE the Conservation and Development Director, or designee, to execute a subcontract agreement with the Association of Bay Area Governments to accept funding in an amount not to exceed \$861,810 from the California Public Utilities Commission (CPUC) to support marketing, education, and outreach for energy efficiency programs, for the period January 1, 2020 through December 31, 2022. (100% CPUC funds)
- C. 41** ADOPT Resolution No. 2020/203 approving and authorizing the District Attorney, or designee, to submit an application and execute a grant agreement, and any extensions or amendments thereof, with the California Department of Insurance to fund the Automobile Insurance Fraud Prosecution Program in an amount not to exceed \$606,761 for the period July 1, 2020 through June 30, 2021. (100% State)

APPROVE and AUTHORIZE execution of agreement between the County and the following parties as noted for the purchase of equipment and/or services:

- C. 42** APPROVE and AUTHORIZE the Public Works Director, or designee, to execute a contract with Best Contracting Services, Inc., a California Corporation, in an amount not to exceed \$3,000,000, to provide on-call roofing and exterior waterproofing services, for the period August 1, 2020 through July 31, 2023, Countywide. (100% General Fund)
- C. 43** APPROVE and AUTHORIZE the Purchasing Agent, on behalf of the Health Services Department, to purchase food, gift cards, and transportation vouchers in an amount not to exceed \$252,500 for programs within Family, Maternal and Child Health for the period July 1, 2020 through June 30, 2022. (100% State Funds)
- C. 44** APPROVE and AUTHORIZE the Public Works Director, or designee, to execute a contract with Waterproofing Associates, Inc., a California Corporation, in an amount not to exceed \$4,000,000, to provide on-call roofing and exterior waterproofing services, for the period August 1, 2020 through July 31, 2023, Countywide. (100% General Fund)
- C. 45** APPROVE and AUTHORIZE the Employment and Human Services Director, or designee, to execute a contract amendment with STAND! For Families Free of Violence, a non-profit corporation, to increase the payment limit by \$172,171 to a new payment limit of \$498,671 to continue to implement the Phase III Lethality Assessment Program for Domestic Violence Homicide Prevention, with no change to the term October 1, 2019 through September 30, 2020. (100% Federal)

- C. 46** APPROVE and AUTHORIZE the Health Services Director, or designee, to execute a contract amendment with Specialty Laboratories, Inc. (dba Quest Diagnostic Nichols Institute), to increase the payment limit by \$4,000,000 to a new payment limit not to exceed \$9,000,000 to provide COVID-19 and other outside laboratory testing services with no change in the original term of January 1, 2019 through December 31, 2020. (100% Federal Cares Act)
- C. 47** APPROVE and AUTHORIZE the Health Services Director, or designee, to execute a contract with Guardian Home Health Care & Hospice, Inc. in an amount not to exceed \$300,000 to provide home health care and hospice services to Contra Costa Health Plan Members for the period July 1, 2020 through June 30, 2022. (100% Contra Costa Health Plan Enterprise Fund II)
- C. 48** APPROVE and AUTHORIZE the Purchasing Agent, or designee, to execute, on behalf of the Public Works Director, an amendment to the blanket purchase order with HiTouch Business Services, to extend the term from August 31, 2020 through February 28, 2021 with no change to the payment limit, for the purchase of office supplies, Countywide. (No fiscal impact)
- C. 49** APPROVE and AUTHORIZE the Purchasing Agent to execute, on behalf of the County Librarian, a purchase order with Baker & Taylor in an amount not to exceed \$352,798 for book rental for the Contra Costa County Library, for the period January 1 through December 31, 2020. (100% Library Fund)
- C. 50** APPROVE and AUTHORIZE the Health Services Director, or designee, to execute a contract amendment with Brown Miller Communications, Inc., to increase the payment limit by \$900,000 to a new payment limit of \$1,535,000 with no change in the original term through August 31, 2021 for additional communication support services with regard to COVID-19. (40% Hospital Enterprise Fund I; 60% Federal CARES Act Funds)
- C. 51** APPROVE and AUTHORIZE the Purchasing Agent, or designee, to execute, on behalf of the Public Works Director, a blanket purchase order with Staples Contract and Commercial, LLC (dba Staples Advantage), in an amount not to exceed \$12,000,000, for office supplies for the period September 1, 2020 through March 31, 2024, Countywide. (100% Department User Fees)
- C. 52** APPROVE and AUTHORIZE the Purchasing Agent to execute, on behalf of the Employment and Human Services Director, a purchase order with Ray A. Morgan Company, LLC, in the amount of \$963,700, to purchase managed print services and printer maintenance and supplies under the terms of a master agreement between the County and the company, during the period from January 1, 2020, through June 30, 2022. (58% Federal, 36% State, 6% County)

- C. 53** APPROVE and AUTHORIZE the Public Works Director, or designee, to execute on behalf of the County an amendment to a power purchase agreement between the County and MFP CO II, LLC, to pay MFP \$329,428 to purchase solar facilities at 1750 Oak Park Boulevard and terminate the agreement as to those facilities, effective July 31, 2020, as recommended by the Public Works Director, Pleasant Hill area. (100% General Fund)
- C. 54** APPROVE and AUTHORIZE the Health Services Director, or designee, to execute a contract with Recovery Innovations, Inc., in an amount not to exceed \$1,290,630 to provide community-based mental health support services and van transportation for adults, including the operation of Wellness and Recovery Centers and the County's Mental Health Service Provider Individualized Recovery Intensive Training program, for the period July 1, 2020 through June 30, 2021. (78% Mental Health Services Act; 22% Mental Health Realignment Fund)
- C. 55** APPROVE and AUTHORIZE the Health Services Director, or designee, to execute a contract with Bateman Community Living, LLC (dba Trio Community Meals), in an amount not to exceed \$3,600,000 to provide meal services for County's Senior Nutrition Program for the period July 1, 2020 through June 30, 2021 including a three-month automatic extension through September 30, 2021 in an amount not to exceed \$900,000. (100% Title III C-1; Title III C-2 of the Federal Older Americans Act of 1965; Coronavirus Aid, Relief, and Economic Security Act)
- C. 56** APPROVE and AUTHORIZE the Health Services Director, or designee, to execute a contract with The Center for Common Concerns, Inc. (dba HomeBase), in an amount not to exceed \$311,150 to provide consultation and technical assistance to the Department on the Continuum of Care planning and resource development for the period July 1, 2020 through June 30, 2021. (71% Housing and Urban Development, 21% Federal Medi-Cal Administrative Activities; 8% Kaiser Foundation Grant)
- C. 57** APPROVE and AUTHORIZE the Health Services Director, or designee, to execute a contract with County of Santa Clara for its Santa Clara Valley Medical Center, in an amount not to exceed \$190,000 for the provision of laboratory testing services for Contra Costa Regional Medical Center and Health Centers for the period July 1, 2020 through June 30, 2023. (100% Hospital Enterprise I Fund)
- C. 58** APPROVE and AUTHORIZE the Health Services Director, or designee, to execute a contract with Hugo Gonzales Therapy, Inc., in an amount not to exceed \$324,000 to provide Medi-Cal specialty mental health services for the period July 1, 2020 through June 30, 2022. (50% State Mental Health Realignment; 50% Federal Medi-Cal)

- C. 59** APPROVE and AUTHORIZE the Purchasing Agent on behalf of the Health Services Department, to execute a purchase order with Cardinal Health Pharmacy Services, LLC., in the amount not to exceed \$30,000,000 to purchase pharmaceuticals and related supplies for Contra Costa Regional Medical Center, Contra Costa Health Centers, Martinez Detention Facility and Contra Costa Health Plan for the period September 1, 2020 through August 31, 2021. (100% Hospital Enterprise Fund I)
- C. 60** APPROVE and AUTHORIZE the Purchasing Agent to execute, on behalf of the Health Services Department, a purchase order with Groupware Technology, in an amount not to exceed \$56,376 for the purchase of PagerDuty, Inc. software licenses and support for the period August 29, 2020 through August 30, 2023, and a Service Terms of Use agreement with PagerDuty, Inc. (100% Hospital Enterprise Fund I)
- C. 61** APPROVE and AUTHORIZE the Health Services Director, or designee, to execute a contract with Premier Surgery Center, L.P., in an amount not to exceed \$5,000,000 to provide ambulatory surgery services for Contra Costa Health Plan Members for the period September 1, 2020 through August 31, 2022. (100% Contra Costa Health Plan Enterprise Fund II)
- C. 62** APPROVE and AUTHORIZE the Purchasing Agent to execute, on behalf of the Health Services Director, a purchase order with OmniPro LLC, in an amount not to exceed \$2,492,000 for the purchase of custom computers, monitors, laptops, printers, scanners, and other hardware parts and accessories for the period July 1, 2020 through June 30, 2023. (100% Hospital Enterprise Fund I)
- C. 63** APPROVE and AUTHORIZE the Health Services Director, or designee, to execute a contract with CEP America – AUC PC, in an amount not to exceed \$300,000 to provide wound care services for Contra Costa Health Plan Members for the period August 1, 2020 through July 31, 2023. (100% Contra Costa Health Plan Enterprise Fund II)
- C. 64** APPROVE and AUTHORIZE the Health Services Director, or designee, to execute a contract with R.E.A.C.H. Project, in an amount not to exceed \$1,041,092 to provide drug abuse prevention and treatment services for youth and adults in East County for the period July 1, 2020 through June 30, 2021. (69% Drug Medi-Cal, 25% Federal Substance Abuse Prevention and Treatment Set-Aside Grants; 6% Probation Department)
- C. 65** APPROVE and AUTHORIZE the Health Services Director, or designee, to execute a contract with Consumer Self-Help Center, in an amount not to exceed \$255,620 to provide a Patients' Rights Program for the period July 1, 2020 through June 30, 2021. (100% Mental Health Realignment)

- C. 66** APPROVE and AUTHORIZE the Health Services Director, or designee, to execute a contract with Public Health Foundation Enterprises, Inc. (dba Heluna Health), in an amount not to exceed \$515,829 to provide consultation and technical assistance on community health promotion for the County's Public Health Division's Health Emergency Unit and Health Services Department's Emergency Medical Service Unit for the period July 1, 2020 through June 30, 2021. (100% Center for Disease Control)
- C. 67** APPROVE and AUTHORIZE the Health Services Director, or designee, to execute a contract with California Psychiatric Transitions Incorporated, in an amount not to exceed \$1,826,956 to provide adult residential care and mental health services for the period September 1, 2020 through August 31, 2021. (100% Mental Health Realignment)
- C. 68** APPROVE and AUTHORIZE the Health Services Director, or designee, to execute a novation contract with NAMI Contra Costa in an amount not to exceed \$618,000 to provide a Family Volunteer Network Program to support families, significant others, and loved ones of consumers experiencing mental health issues for the period July 1, 2020 through June 30, 2021, including a six-month automatic extension through December 31, 2021, in an amount not to exceed \$309,000. (100% Mental Health Services Act)
- C. 69** APPROVE and AUTHORIZE the Health Services Director, or designee, to execute on behalf of the County, contract amendments with 28 community based behavioral health providers to modify the billing rates through December 31, 2020, due to service delivery disruptions caused by COVID-19 with no change in the original Payment Limits or terms.

Other Actions

- C. 70** ACCEPT the Office of the Public Defender's Stand Together Contra Costa 2020 Annual Report for the fiscal year 2019-2020. (No fiscal impact)
- C. 71** ACCEPT the document titled "Information About Serving on the "Advisory Council on Equal Employment Opportunities (ACEEO), which provides information to potential members about serving on the council, as recommended by the ACEEO.
- C. 72** ACCEPT the 2019 Advisory Council on Equal Employment Opportunity's (ACEEO) Annual Report, as recommended by the County Administrator.
- C. 73** DECLARE as surplus and AUTHORIZE the Purchasing Agent, or designee, to dispose of fully depreciated vehicles and equipment no longer needed for public use, as recommended by the Public Works Director, Countywide. (No fiscal impact)

- C. 74** APPROVE and AUTHORIZE the County Administrator, or designee, to execute an amendment to the Emergency Occupancy Agreement between the County and 3150 Garrity Way, DE, LLC, for the Courtyard by Marriott at 3150 Garrity Way, Richmond) to add a purchase option. (100% General Fund)
- C. 75** APPROVE and AUTHORIZE the Health Services Director, or designee, to execute a cancellation of an existing contract with Planned Parenthood Shasta Diablo, Inc. (dba Planned Parenthood Northern California), effective June 30, 2020; and enter into a new contract with Planned Parenthood Shasta Diablo, Inc. to provide training at their site for County's Family Medicine Residency Program for the period from July 1, 2020 through June 30, 2025. (Non-financial agreement)
- C. 76** ACCEPT the Small Business Enterprise, Outreach, and Local Bid Preference Programs Report, reflecting departmental program data for the period July 1 - December 31, 2019, as recommended by the Internal Operations Committee.
- C. 77** APPROVE out-of-cycle allocation of 2020 Fish and Wildlife Propagation funds for two additional projects totaling \$27,023, as recommended by the Internal Operations Committee. (100% Fish and Wildlife Propagation Fund)
- C. 78** APPROVE the list of providers recommended by Contra Costa Health Plan's Peer Review and Credentialing Committee on June 9, 2020, and by the Health Services Director, as required by the State Departments of Health Care Services and Managed Health Care, and the Centers for Medicare and Medicaid Services.
- C. 79** ADOPT Resolution 2020/205 confirming Final Report for CSA EM-1 (Emergency Medical Services) and setting assessments to be collected with the Fiscal Year 2020-21 property taxes, as recommended by the Health Services Director.

GENERAL INFORMATION

The Board meets in all its capacities pursuant to Ordinance Code Section 24-2.402, including as the Housing Authority and the Successor Agency to the Redevelopment Agency. Persons who wish to address the Board should complete the form provided for that purpose and furnish a copy of any written statement to the Clerk.

Any disclosable public records related to an open session item on a regular meeting agenda and distributed by the Clerk of the Board to a majority of the members of the Board of Supervisors less than 96 hours prior to that meeting are available for public inspection at 651 Pine Street, First Floor, Room 106, Martinez, CA 94553, during normal business hours.

All matters listed under CONSENT ITEMS are considered by the Board to be routine and will be enacted by one motion. There will be no separate discussion of these items unless requested by a member of the Board or a member of the public prior to the time the Board votes on the motion to adopt.

Persons who wish to speak on matters set for PUBLIC HEARINGS will be heard when the Chair

calls for comments from those persons who are in support thereof or in opposition thereto. After persons have spoken, the hearing is closed and the matter is subject to discussion and action by the Board. Comments on matters listed on the agenda or otherwise within the purview of the Board of Supervisors can be submitted to the office of the Clerk of the Board via mail: Board of Supervisors, 651 Pine Street Room 106, Martinez, CA 94553; by fax: 925-335-1913.

The County will provide reasonable accommodations for persons with disabilities planning to attend Board meetings who contact the Clerk of the Board at least 24 hours before the meeting, at (925) 335-1900; TDD (925) 335-1915. An assistive listening device is available from the Clerk, Room 106.

Copies of recordings of all or portions of a Board meeting may be purchased from the Clerk of the Board. Please telephone the Office of the Clerk of the Board, (925) 335-1900, to make the necessary arrangements.

Forms are available to anyone desiring to submit an inspirational thought nomination for inclusion on the Board Agenda. Forms may be obtained at the Office of the County Administrator or Office of the Clerk of the Board, 651 Pine Street, Martinez, California.

Subscribe to receive to the weekly Board Agenda by calling the Office of the Clerk of the Board, (925) 335-1900 or using the County's on line subscription feature at the County's Internet Web Page, where agendas and supporting information may also be viewed:

www.contracosta.ca.gov.

STANDING COMMITTEES

Until further notice, to slow the spread of COVID-19 and in lieu of a public gathering, if the Board's STANDING COMMITTEES meet they will provide public access either telephonically or electronically, as noticed on the agenda for the respective STANDING COMMITTEE meeting.

The **Airport Committee** (Supervisors Karen Mitchoff and Diane Burgis) meets quarterly on the second Wednesday of the month at 11:00 a.m. at the Director of Airports Office, 550 Sally Ride Drive, Concord.

The **Family and Human Services Committee** (Supervisors John Gioia and Candace Andersen) meets on the fourth Monday of the month at 9:00 a.m. in Room 101, County Administration Building, 651 Pine Street, Martinez.

The **Finance Committee** (Supervisors John Gioia and Karen Mitchoff) meets on the first Monday of the month at 9:00 a.m. in Room 101, County Administration Building, 651 Pine Street, Martinez.

The **Hiring Outreach Oversight Committee** (Supervisors Federal D. Glover and John Gioia) meets quarterly on the first Monday of the month at 10:30 a.m.. in Room 101, County Administration Building, 651 Pine Street, Martinez.

The **Internal Operations Committee** (Supervisors Candace Andersen and Diane Burgis) meets on the second Monday of the month at 10:30 a.m. in Room 101, County Administration Building, 651 Pine Street, Martinez.

The **Legislation Committee** (Supervisors Karen Mitchoff and Diane Burgis) meets on the second Monday of the month at 1:00 p.m. in Room 101, County Administration Building, 651 Pine Street, Martinez.

The **Public Protection Committee** (Supervisors Andersen and Federal D. Glover) meets on the fourth Monday of the month at 10:30 a.m. in Room 101, County Administration Building, 651 Pine Street, Martinez.

The **Sustainability Committee** (Supervisors Federal D. Glover and John Gioia) meets on the fourth Monday of every other month at 1:00 p.m. in Room 101, County Administration Building, 651 Pine Street, Martinez.

The **Transportation, Water & Infrastructure Committee** (Supervisors Candace Andersen and Karen Mitchoff) meets on the second Monday of the month at 9:00 a.m. in Room 101, County Administration Building, 651 Pine Street, Martinez.

Airports Committee	August 12, 2020	11:00 a.m.	See above
Family & Human Services Committee	August 24, 2020	9:00 a.m.	See above
Finance Committee	August 3, 2020 Canceled September 7, 2020 Canceled October 5, 2020	9:00 a.m.	See above
Hiring Outreach Oversight Committee	September 14, 2020	10:30 a.m.	See above
Internal Operations Committee	August 10, 2020 Canceled September 14, 2020	10:30 a.m.	See above
Legislation Committee	August 10, 2020	1:00 p.m.	See above
Public Protection Committee	August 24, 2020	10:30 a.m.	See above
Sustainability Committee	September 28, 2020	1:00 p.m.	See above
Transportation, Water & Infrastructure Committee	August 10, 2020	9:00 a.m.	See above

AGENDA DEADLINE: Thursday, 12 noon, 12 days before the Tuesday Board meetings.

Glossary of Acronyms, Abbreviations, and other Terms (in alphabetical order):

Contra Costa County has a policy of making limited use of acronyms, abbreviations, and industry-specific language in its Board of Supervisors meetings and written materials. Following is a list of commonly used language that may appear in oral presentations and written materials

associated with Board meetings:

AB Assembly Bill

ABAG Association of Bay Area Governments

ACA Assembly Constitutional Amendment

ADA Americans with Disabilities Act of 1990

AFSCME American Federation of State County and Municipal Employees

AICP American Institute of Certified Planners

AIDS Acquired Immunodeficiency Deficiency Syndrome

ALUC Airport Land Use Commission

AOD Alcohol and Other Drugs

ARRA American Recovery & Reinvestment Act of 2009

BAAQMD Bay Area Air Quality Management District

BART Bay Area Rapid Transit District

BayRICS Bay Area Regional Interoperable Communications System

BCDC Bay Conservation & Development Commission

BGO Better Government Ordinance

BOS Board of Supervisors

CALTRANS California Department of Transportation

CalWIN California Works Information Network

CalWORKS California Work Opportunity and Responsibility to Kids

CAER Community Awareness Emergency Response

CAO County Administrative Officer or Office

CCE Community Choice Energy

CCCFPD (ConFire) Contra Costa County Fire Protection District

CCHP Contra Costa Health Plan

CCTA Contra Costa Transportation Authority

CCRMC Contra Costa Regional Medical Center

CCWD Contra Costa Water District

CDBG Community Development Block Grant

CFDA Catalog of Federal Domestic Assistance

CEQA California Environmental Quality Act

CIO Chief Information Officer

COLA Cost of living adjustment

ConFire (CCCFPD) Contra Costa County Fire Protection District

CPA Certified Public Accountant

CPI Consumer Price Index

CSA County Service Area

CSAC California State Association of Counties

CTC California Transportation Commission

dba doing business as

DSRIP Delivery System Reform Incentive Program

EBMUD East Bay Municipal Utility District

ECCFPD East Contra Costa Fire Protection District

EIR Environmental Impact Report

EIS Environmental Impact Statement

EMCC Emergency Medical Care Committee

EMS Emergency Medical Services

EPSDT Early State Periodic Screening, Diagnosis and Treatment Program (Mental Health)
et al. et alii (and others)
FAA Federal Aviation Administration
FEMA Federal Emergency Management Agency
F&HS Family and Human Services Committee
First 5 First Five Children and Families Commission (Proposition 10)
FTE Full Time Equivalent
FY Fiscal Year
GHAD Geologic Hazard Abatement District
GIS Geographic Information System
HCD (State Dept of) Housing & Community Development
HHS (State Dept of) Health and Human Services
HIPAA Health Insurance Portability and Accountability Act
HIV Human Immunodeficiency Virus
HOME Federal block grant to State and local governments designed exclusively to create affordable housing for low-income households
HOPWA Housing Opportunities for Persons with AIDS Program
HOV High Occupancy Vehicle
HR Human Resources
HUD United States Department of Housing and Urban Development
IHSS In-Home Supportive Services
Inc. Incorporated
IOC Internal Operations Committee
ISO Industrial Safety Ordinance
JPA Joint (exercise of) Powers Authority or Agreement
Lamorinda Lafayette-Moraga-Orinda Area
LAFCo Local Agency Formation Commission
LLC Limited Liability Company
LLP Limited Liability Partnership
Local 1 Public Employees Union Local 1
LVN Licensed Vocational Nurse
MAC Municipal Advisory Council
MBE Minority Business Enterprise
M.D. Medical Doctor
M.F.T. Marriage and Family Therapist
MIS Management Information System
MOE Maintenance of Effort
MOU Memorandum of Understanding
MTC Metropolitan Transportation Commission
NACo National Association of Counties
NEPA National Environmental Policy Act
OB-GYN Obstetrics and Gynecology
O.D. Doctor of Optometry
OES-EOC Office of Emergency Services-Emergency Operations Center
OPEB Other Post Employment Benefits
OSHA Occupational Safety and Health Administration
PACE Property Assessed Clean Energy
PARS Public Agencies Retirement Services

PEPRA Public Employees Pension Reform Act
Psy.D. Doctor of Psychology
RDA Redevelopment Agency
RFI Request For Information
RFP Request For Proposal
RFQ Request For Qualifications
RN Registered Nurse
SB Senate Bill
SBE Small Business Enterprise
SEIU Service Employees International Union
SUASI Super Urban Area Security Initiative
SWAT Southwest Area Transportation Committee
TRANSPAC Transportation Partnership & Cooperation (Central)
TRANSPLAN Transportation Planning Committee (East County)
TRE or **TTE** Trustee
TWIC Transportation, Water and Infrastructure Committee
UASI Urban Area Security Initiative
VA Department of Veterans Affairs
vs. versus (against)
WAN Wide Area Network
WBE Women Business Enterprise
WCCHD West Contra Costa Healthcare District
WCCTAC West Contra Costa Transportation Advisory Committee



**Contra
Costa
County**

To: Board of Supervisors
From: John Gioia, District I Supervisor
Date: July 28, 2020

Subject: INTRODUCTION OF ORDINANCE 20-22 RELATED TO A COUNTYWIDE 0.5% TRANSACTIONS AND USE TAX

RECOMMENDATION(S):

INTRODUCE Ordinance No. 2020-22, establishing a general Countywide 0.5% transactions and use tax (sales tax); WAIVE reading; and FIX August 4, 2020, for passage of the ordinance and adoption of a resolution calling an election to submit the sales tax ordinance to the voters on November 3, 2020.

FISCAL IMPACT:

Up to \$1,000,000 for printing of ballots, including analysis, arguments and other text translated into multiple languages. In addition, the County previously provided \$10,000 towards a poll to gauge community interest in a transactions and use tax measure in partnership with community based organizations and labor partners.

BACKGROUND:

At the November 4, 2019 meeting of the Finance Committee of the Board of Supervisors, committee members Gioia and Mitchoff discussed the formulation of a Potential Sales Tax Measure Ad Hoc Committee and considered input from staff and community members. The Ad Hoc Committee was tasked with activating a larger, self-identified working group consisting of representatives of Community-Based Organizations, Labor Organizations, and members of the public (collectively the "Working Group) charged with the development and formulation of a Needs Assessment. All willing participants were invited to attend and participate.

APPROVE
 OTHER
 RECOMMENDATION OF CNTY ADMINISTRATOR
 RECOMMENDATION OF BOARD COMMITTEE

Action of Board On: **07/28/2020** APPROVED AS RECOMMENDED OTHER

Clerks Notes:

VOTE OF SUPERVISORS

I hereby certify that this is a true and correct copy of an action taken and entered on the minutes of the Board of Supervisors on the date shown.

ATTESTED: July 28, 2020

Contact: John Gioia, (510)
231-8686

David J. Twa, County Administrator and Clerk of the Board of Supervisors

By: , Deputy

cc: Hon. Deborah Cooper, Clerk-Recorder

BACKGROUND: (CONT'D)

>

The first meeting of the Ad Hoc committee occurred on November 18, 2019. At this meeting, Supervisors Gioia and Mitchoff directed staff to work with the California Department of Tax and Fee Administration (CDTFA) on the logistics of listing a ballot measure and setting up collection contracts. Staff also was directed to forward to the full Board of Supervisors the Committee's recommendation to begin discussions with County lobbyists regarding special legislation required to list a measure on the ballot. Additionally, staff was directed to forward to the Board the recommendation to acknowledge that the Governor would need to sign said special legislation. The Ad Hoc committee concluded by directing district staff members Chris Wikler (Supervisor Mitchoff's office) and Sonia Bustamante (Supervisor Gioia's office) to staff the Working Group.

The Working Group convened for its first meeting on December 2, 2019. At that meeting, Mariana Moore of the Ensuring Opportunity Campaign & Josh Anijar of the Contra Costa Central Labor Council were selected by those in attendance to serve as co-chairs of the working group. The Working Group began to identify top-line vision statements and values to guide the creation of a Needs Assessment report, as well as form smaller sub-groups to study specific issues and matters relative to the larger goal of a general sales tax for County services.

The Working Group subsequently met on five occasions over the months of December 2019, January 2020 and February 2020. Members worked to distill and clarify the underserved needs of the County and identified several thematic areas: health and emergency services, safety net services, housing, and early childhood services. The group also retained Jim Ross of Telegraph LLC, a communications firm, to advise the Working Group and assist with the formulation of the Needs Assessment Report. Mr. Ross' services along with a poll of likely voters on a potential general services sales tax conducted by pollsters FM3 were funded by labor unions and CBOs who participated in the Working Group process.

On April 8th, Senator Steve Glazer amended Senate Bill 1349 to include language providing relief to the County and cities within the County for future transaction and use tax measures. The bill was immediately referred to the Senate Governance and Finance Committee. The Senate Governance and Finance Committee hearing on SB 1349 was scheduled for Thursday, May 21st. Supervisor Gioia along with Concord Mayor Tim McGallian testified in support of the measure at the Senate committee meeting on May 21st. Additionally, Chief Assistant County Administrator Tim Ewell and Concord City Manager Valerie Barone have coordinated with cities in the County to collect letters of support for the bill. Currently, letters of support have been received by the cities of Concord, Danville, Lafayette, Pittsburg, San Ramon, Orinda and the Contra Costa Transportation Authority. In addition, the California Labor Federation, California Professional Firefighters, California Teamsters Public Affairs Council, SEIU California, IFPTE Local 21 and Office and Professional Employees International Union Local 29 have all provided letters of support as well.

The Potential Sales Tax Measure Ad Hoc Committee convened a meeting via video teleconference on May 13th to receive the finalized Needs Assessment Report from the Working Group and provide direction to staff. Supervisor Mitchoff noted the need for additional polling to determine the viability of the measure, as well as her perspective that public safety should be a part of any ballot measure in November. Supervisor Gioia agreed that there needs to be additional polling and suggested that the co-chairs could bring further polling recommendations when presenting the Needs Assessment to the Board of Supervisors. Supervisors Mitchoff and Gioia agreed to direct staff to forward the Needs Assessment Report to the full Board of Supervisors, for consideration and direction to staff on next steps regarding the Potential County-wide General Sales Tax measure at the May 26th meeting of the Board of Supervisors.

On May 26th, the Board received an update on the status of Senate Bill 1349 and a presentation of the Needs Assessment assembled by the Working Group. At that time, Senate Bill 1349 had been heard in the Senate Governance and Finance Committee the previous week, but was ultimately scheduled for reconsideration by the Committee due to a procedural issue on May 28th. The Committee authorized the reconsideration and ultimately voted the bill out of Committee on June 3rd. The bill was passed on the Senate Floor on June 11th and has been sent to the Assembly Local Government Committee for consideration. In addition, after receiving a report on the Needs Assessment, the Board directed the Working Group to return in mid-June with additional information about a second poll, including the number of people to be polled, the type of questions to be asked and the cost estimate.

On June 16th, the Board authorized a cost share of \$10,000 from the County to assist in polling the community regarding the potential sales tax measure.

On July 14th, the Board received the results of polling, which showed that a transactions and use tax would likely be successful if listed on the November 2020 General Election ballot. The Board subsequently directed County Counsel to draft a transactions and use tax ordinance for introduction on the July 28th agenda, which includes language stating that the ordinance is only to be placed on the November 2020 ballot if the Legislature and the Governor approve Senate Bill 1349 no later than August 24th.

Today's action introduces the transactions and use tax ordinance and requests that the Board fix adoption of the ordinance and related resolution calling for the election for the August 4th regular meeting of the Board. Staff has worked with the California Department of Tax and Fee Administration (previously the California Board of Equalization) to draft the ordinance using template language for general transactions and use taxes across the state with the exception of the language related to Senate Bill 1349 discussed above. Should the ballot measure be successful, the CDTFA requires the County to enter into a contract for collection and allocation of the tax receipts no later than April 1, 2021.

In addition, attached is a draft resolution designating the County Registrar of Voters as the election official and directing that the ordinance be presented to the voters for approval at the November 3, 2020 General Election. The resolution also provides the proposed ballot language, using the language previously developed for the most recent polling, and authorizes the County Administrator, or designee, to file all necessary documents on behalf of the Board of Supervisors for the measure to be listed on the November 2020 ballot. The resolution will be included with the ordinance for final adoption on August 4th.

There are two specific technical issues that staff would like the Board to take into account while deliberating on this item:

1. Ordinance No. 20-22, Section III (b). This section contemplates the Effective Date of the tax ordinance and makes listing of the ordinance on the November 2020 ballot conditional on the approval of Senate Bill 1349 (2020) by both the Legislature and the Governor on or before August 24, 2020.

There was significant discussion regarding this condition at the July 14, 2020 Board meeting; however, it was unclear in the motion whether the Board's final desire was to condition listing the measure on both the approval of the Legislature and the Governor OR just the Legislature. Staff has erred on the side of caution in the current drafting of the proposed ordinance, but would appreciate the Board's clarification at today's meeting. Should the Board wish to condition listing of the measure on only the approval of the bill by the Legislature, then the words "...and signed by the Governor" would simply be removed from Section III(b) of Ordinance No. 20-22 for the final adoption on August 4, 2020.

2. Draft Resolution Calling Election. This resolution is required to call an election for the transactions and use tax ordinance, make certain findings and designate appropriate staffing to make filings with the County Registrar, among other things. The resolution also includes the proposed ballot language for consideration by voters. Staff has included the ballot language used as part of the most recent polling and included a 20 year term for the tax.

Staff is requesting that the Board review the ballot language provide any edits, including a final determination on the duration of the tax ordinance, to be included in a final version of the resolution to be scheduled for adoption on August 4, 2020. It is important to note that ballot language is limited to 75 words or less.

CONSEQUENCE OF NEGATIVE ACTION:

The Board of Supervisors will not have formally introduced the transactions and use tax ordinance and fixed the adoption for August 4th. This will result in no path for the ordinance to be adopted prior to the August 7, 2020 deadline for ballot measures to be submitted to the County Registrar for the November 2020 General Election.

ATTACHMENTS

Ordinance No. 20-22

DRAFT Resolution Calling for Election (for adoption on August 4, 2020)

ORDINANCE NO. 2020-22

(An Ordinance of the County of Contra Costa Imposing a Transaction and Use Tax to Be Administered by the California Department of Tax and Fee Administration)

The people of the County of Contra Costa ordain as follows:

SECTION I. Chapter 64-18 is added to the Contra Costa County Ordinance Code, to read:

Chapter 64-18

TRANSACTIONS AND USE TAX

Article 64-18.2

General

64-18.202 Title. This ordinance shall be known as the County of Contra Costa Transactions and Use Tax Ordinance. This ordinance shall be applicable in the incorporated and unincorporated territory of the County.

(Ord. 2020- 22, § 1).

64-18.20 General Tax. The tax imposed by this chapter is a general tax under Article XIII C of the California Constitution. The tax imposed by this chapter is enacted solely for general governmental purposes and not for specific purposes. All of the proceeds from the tax imposed by this chapter shall be placed in the County’s general fund and used for general governmental purposes.

(Ord. 2020-22, § 1).

64-18.206 Operative Date. “Operative Date” means the first day of the first calendar quarter commencing more than 110 days after the adoption of this ordinance by the voters, the date of such adoption being as set forth below.

(Ord. 2020-22, § 1).

64-18.208 Purpose.

This ordinance is adopted to achieve the following purposes:

- (a) To impose a retail transactions and use tax in accordance with the provisions of Part 1.6 (commencing with Section 7251) of Division 2 of the Revenue and Taxation Code and Section 7285 of Part 1.7 of Division 2 which authorizes the County to adopt this tax

ORDINANCE NO. 2020-22

ordinance which shall be operative if a majority of the electors voting on the measure vote to approve the imposition of the tax at an election called for that purpose.

- (b) To adopt a retail transactions and use tax ordinance that incorporates provisions identical to those of the Sales and Use Tax Law of the State of California insofar as those provisions are not inconsistent with the requirements and limitations contained in Part 1.6 of Division 2 of the Revenue and Taxation Code.
- (c) To adopt a retail transactions and use tax ordinance that imposes a tax and provides a measure therefor that can be administered and collected by the California Department of Tax and Fee Administration in a manner that adapts itself as fully as practicable to, and requires the least possible deviation from, the existing statutory and administrative procedures followed by the California Department of Tax and Fee Administration in administering and collecting the California State Sales and Use Taxes.
- (d) To adopt a retail transactions and use tax ordinance that can be administered in a manner that will be, to the greatest degree possible, consistent with the provisions of Part 1.6 of Division 2 of the Revenue and Taxation Code, minimize the cost of collecting the transactions and use taxes, and at the same time, minimize the burden of record keeping upon persons subject to taxation under the provisions of this ordinance.

(Ord. 2020-22, § 1).

Article 64-16.4

Transactions and Use Tax

64-18.402 Transaction Tax Rate. For the privilege of selling tangible personal property at retail, a tax is hereby imposed upon all retailers in the incorporated and unincorporated territory of the County at the rate of one half of one per cent (0.5%) of the gross receipts of any retailer from the sale of all tangible personal property sold at retail in said territory on and after the operative date of this ordinance.

(Ord. 2020-22, § 1).

64-18.404 Place of Sale. For the purposes of this ordinance, all retail sales are consummated at the place of business of the retailer unless the tangible personal property sold is delivered by the retailer or his agent to an out-of-state destination or to a common carrier for delivery to an out-of-state destination. The gross receipts from such sales shall include delivery charges, when such charges are subject to the state sales and use tax, regardless of the place to which delivery is made. In the event a retailer has no permanent place of business in the State or has more than one place of business, the place or places at which the retail sales are consummated shall be determined under rules and regulations to be prescribed and adopted by the California Department of Tax and Fee Administration.

ORDINANCE NO. 2020-22

(Ord. 2020-22, § 1).

64-18.406 Use Tax Rate. An excise tax is hereby imposed on the storage, use or other consumption in the County of tangible personal property purchased from any retailer on and after the operative date of this ordinance for storage, use or other consumption in said territory at the rate of one half of one per cent (0.5%) of the sales price of the property. The sales price shall include delivery charges when such charges are subject to state sales or use tax regardless of the place to which delivery is made.

(Ord. 2020-22, § 1).

64-18.408 Adoption of Provisions of State Law. Except as otherwise provided in this ordinance and except insofar as they are inconsistent with the provisions of Part 1.6 of Division 2 of the Revenue and Taxation Code, all of the provisions of Part 1 (commencing with Section 6001) of Division 2 of the Revenue and Taxation Code are hereby adopted and made a part of this ordinance as though fully set forth herein.

(Ord. 2020-22, § 1).

64-18.410 Limitations on Adoption of State Law and Collection of Use Taxes.

In adopting the provisions of Part 1 of Division 2 of the Revenue and Taxation Code:

- (a) Wherever the State of California is named or referred to as the taxing agency, the name of this County shall be substituted therefor. However, the substitution shall not be made when:
 - (1) The word "State" is used as a part of the title of the State Controller, State Treasurer, State Treasury, or the Constitution of the State of California;
 - (2) The result of that substitution would require action to be taken by or against this County or any agency, officer, or employee thereof rather than by or against the California Department of Tax and Fee Administration, in performing the functions incident to the administration or operation of this Ordinance.
 - (3) In those sections, including, but not necessarily limited to sections referring to the exterior boundaries of the State of California, where the result of the substitution would be to:
 - (A) Provide an exemption from this tax with respect to certain sales, storage, use or other consumption of tangible personal property which would not otherwise be exempt from this tax while such sales, storage, use or other consumption remain subject to tax by the State under the provisions of Part 1 of Division 2 of the Revenue and Taxation Code, or;

- (B) Impose this tax with respect to certain sales, storage, use or other consumption of tangible personal property which would not be subject to tax by the state under the said provision of that code.
- (4) In Sections 6701, 6702 (except in the last sentence thereof), 6711, 6715, 6737, 6797 or 6828 of the Revenue and Taxation Code.
- (b) The word "County" shall be substituted for the word "State" in the phrase "retailer engaged in business in this State" in Section 6203 and in the definition of that phrase in Section 6203.
 - (1) "A retailer engaged in business in the County" shall also include any retailer that, in the preceding calendar year or the current calendar year, has total combined sales of tangible personal property in this state or for delivery in the State by the retailer and all persons related to the retailer that exceeds five hundred thousand dollars (\$500,000). For purposes of this section, a person is related to another person if both persons are related to each other pursuant to Section 267(b) of Title 26 of the United States Code and the regulations thereunder.

(Ord. 2020-22, § 1).

64-18.412 Permit Not Required. If a seller's permit has been issued to a retailer under Section 6067 of the Revenue and Taxation Code, an additional transactor's permit shall not be required by this ordinance.

(Ord. 2020-22, § 1).

64-18.414 Exemptions and Exclusions.

- (a) There shall be excluded from the measure of the transactions tax and the use tax the amount of any sales tax or use tax imposed by the State of California or by any city, city and county, or county pursuant to the Bradley-Burns Uniform Local Sales and Use Tax Law or the amount of any state-administered transactions or use tax.
- (b) There are exempted from the computation of the amount of transactions tax the gross receipts from:
 - (1) Sales of tangible personal property, other than fuel or petroleum products, to operators of aircraft to be used or consumed principally outside the County in which the sale is made and directly and exclusively in the use of such aircraft as common carriers of persons or property under the authority of the laws of this State, the United States, or any foreign government.
 - (2) Sales of property to be used outside the County which is shipped to a point outside the County, pursuant to the contract of sale, by delivery to such point by the retailer or his agent, or by delivery by the retailer to a carrier for shipment to a

ORDINANCE NO. 2020-22

consignee at such point. For the purposes of this paragraph, delivery to a point outside the County shall be satisfied:

- (A) With respect to vehicles (other than commercial vehicles) subject to registration pursuant to Chapter 1 (commencing with Section 4000) of Division 3 of the Vehicle Code, aircraft licensed in compliance with Section 21411 of the Public Utilities Code, and undocumented vessels registered under Division 3.5 (commencing with Section 9840) of the Vehicle Code by registration to an out-of-County address and by a declaration under penalty of perjury, signed by the buyer, stating that such address is, in fact, his or her principal place of residence; and
 - (B) With respect to commercial vehicles, by registration to a place of business out-of-County and declaration under penalty of perjury, signed by the buyer, that the vehicle will be operated from that address.
- (3) The sale of tangible personal property if the seller is obligated to furnish the property for a fixed price pursuant to a contract entered into prior to the operative date of this ordinance.
 - (4) A lease of tangible personal property which is a continuing sale of such property, for any period of time for which the lessor is obligated to lease the property for an amount fixed by the lease prior to the operative date of this ordinance.
 - (5) For the purposes of subparagraphs (3) and (4) of this section, the sale or lease of tangible personal property shall be deemed not to be obligated pursuant to a contract or lease for any period of time for which any party to the contract or lease has the unconditional right to terminate the contract or lease upon notice, whether or not such right is exercised.
- (c) There are exempted from the use tax imposed by this ordinance, the storage, use or other consumption in this County of tangible personal property:
 - (1) The gross receipts from the sale of which have been subject to a transactions tax under any state-administered transactions and use tax ordinance.
 - (2) Other than fuel or petroleum products purchased by operators of aircraft and used or consumed by such operators directly and exclusively in the use of such aircraft as common carriers of persons or property for hire or compensation under a certificate of public convenience and necessity issued pursuant to the laws of this State, the United States, or any foreign government. This exemption is in addition to the exemptions provided in Sections 6366 and 6366.1 of the Revenue and Taxation Code of the State of California.
 - (3) If the purchaser is obligated to purchase the property for a fixed price pursuant to a contract entered into prior to the operative date of this ordinance.

ORDINANCE NO. 2020-22

- (4) If the possession of, or the exercise of any right or power over, the tangible personal property arises under a lease which is a continuing purchase of such property for any period of time for which the lessee is obligated to lease the property for an amount fixed by a lease prior to the operative date of this ordinance.
 - (5) For the purposes of subparagraphs (3) and (4) of this section, storage, use, or other consumption, or possession of, or exercise of any right or power over, tangible personal property shall be deemed not to be obligated pursuant to a contract or lease for any period of time for which any party to the contract or lease has the unconditional right to terminate the contract or lease upon notice, whether or not such right is exercised.
 - (6) Except as provided in subparagraph (7), a retailer engaged in business in the County shall not be required to collect use tax from the purchaser of tangible personal property, unless the retailer ships or delivers the property into the County or participates within the County in making the sale of the property, including, but not limited to, soliciting or receiving the order, either directly or indirectly, at a place of business of the retailer in the County or through any representative, agent, canvasser, solicitor, subsidiary, or person in the County under the authority of the retailer.
 - (7) "A retailer engaged in business in the County" shall also include any retailer of any of the following: vehicles subject to registration pursuant to Chapter 1 (commencing with Section 4000) of Division 3 of the Vehicle Code, aircraft licensed in compliance with Section 21411 of the Public Utilities Code, or undocumented vessels registered under Division 3.5 (commencing with Section 9840) of the Vehicle Code. That retailer shall be required to collect use tax from any purchaser who registers or licenses the vehicle, vessel, or aircraft at an address in the County.
- (d) Any person subject to use tax under this ordinance may credit against that tax any transactions tax or reimbursement for transactions tax paid to a County imposing, or retailer liable for a transactions tax pursuant to Part 1.6 of Division 2 of the Revenue and Taxation Code with respect to the sale of the property the storage, use or other consumption of which is subject to the use tax.

(Ord. 2020- 22, § 1).

Article 64-18.6

Administration

ORDINANCE NO. 2020-22

64-18.602 Amendments. All amendments subsequent to the effective date of this ordinance to Part 1 of Division 2 of the Revenue and Taxation Code relating to sales and use taxes and which are not inconsistent with Part 1.6 and Part 1.7 of Division 2 of the Revenue and Taxation Code, and all amendments to Part 1.6 and Part 1.7 of Division 2 of the Revenue and Taxation Code, shall automatically become a part of this ordinance, provided however, that no such amendment shall operate so as to affect the rate of tax imposed by this ordinance.

(Ord. 2020-22, § 1).

64-18.604 Enjoining Collection Forbidden. No injunction or writ of mandate or other legal or equitable process shall issue in any suit, action or proceeding in any court against the State or the County, or against any officer of the State or the County, to prevent or enjoin the collection under this ordinance, or Part 1.6 of Division 2 of the Revenue and Taxation Code, of any tax or any amount of tax required to be collected.

(Ord. 2020-22, § 1).

64-18.606 Termination Date. The authority to levy the tax imposed by this ordinance shall expire on March 30, 2040 and as of that date it shall be repealed by operation of this section unless a later ordinance is adopted prior to March 30, 2040 that shall have the effect of deleting or extending the termination date set forth herein.

(Ord. 2020-22, § 1).

SECTION II Severability. If any provision of this ordinance or the application thereof to any person or circumstance is held invalid, the remainder of the ordinance and the application of such provision to other persons or circumstances shall not be affected thereby.

(Ord. 2020-22, § 2).

SECTION III Effective Date.

- (A) The Board of Supervisors passed this ordinance on August 4, 2020, and approved submitting this ordinance to the voters at an election to be held on November 3, 2020. Within 15 days after passage by the Board of Supervisors, this ordinance shall be published in a manner satisfying the requirements of Government Code Section 25124, with the names of supervisors voting for and against it. If adopted by a majority of the voters voting on the ordinance at an election on November 3, 2020, this ordinance shall take effect immediately, pursuant to Elections Code section 9141.
- (B) At the time that this ordinance was passed by the Board of Supervisors, Senate Bill 1349 (2020) was pending approval in the California Legislature. Notwithstanding anything to the contrary herein, this ordinance shall only be placed on the ballot for adoption by the voters if Senate Bill 1349 is approved by the Legislature and signed by the Governor on or before August 24, 2020.

ORDINANCE NO. 2020-22

(Ord. 2020-22, § 3).

SECTION IV Contract with State. Prior to the operative date, the County shall contract with the California Department of Tax and Fee Administration to perform all functions incident to the administration and operation of this transactions and use tax ordinance; provided, that if the County shall not have contracted with the California Department of Tax and Fee Administration prior to the operative date, it shall nevertheless so contract and in such a case the operative date shall be the first day of the first calendar quarter following the execution of such a contract.

(Ord. 2020-22, § 4).

SECTION V. Adjustment of Appropriations Limit. Pursuant to Article XIII B of the Constitution of the State of California and applicable laws, the appropriations limit for the County is hereby increased by the aggregate sum authorized to be levied by this tax for fiscal year 2020-21 and each year thereafter.

(Ord. 2020-22, § 5).

PASSED by the Board of Supervisors by the following vote:

AYES:

NOES:

ABSENT:

ABSTAIN:

ATTEST: DAVID J. TWA,
 Clerk of the Board of Supervisors
 and County Administrator

Board Chair

By: _____
 Deputy

[SEAL]

ORDINANCE NO. 2020-22

**A RESOLUTION CALLING FOR AN ELECTION AND ORDERING THE
SUBMISSION TO THE QUALIFIED ELECTORS OF CONTRA COSTA COUNTY A
MEASURE PROPOSING AN ORDINANCE ENACTING A COUNTYWIDE
TRANSACTIONS AND USE TAX AND ORDERING CONSOLIDATION OF THE
ELECTION ON THE TAX ORDINANCE WITH THE CONSOLIDATED GENERAL
ELECTION CALLED FOR NOVEMBER 3, 2020**

WHEREAS, Contra Costa County provides important public services to its residents, such as health care at the Contra Costa Regional Medical Center and community health centers, fire-emergency response, crucial safety-net services, early childhood programs, services to protect vulnerable populations, and other essential County services.

WHEREAS, the Board of Supervisors recognizes the need for increased funding to continue providing critical County services and the difficulty of funding these services with revenues now available.

WHEREAS, Contra Costa County can better meet the needs of its population with an additional local source of revenue to fund essential County services.

WHEREAS, a half-cent (one-half of one percent) Countywide general transactions and use tax (sales tax) would generate an estimated \$81 million annually for 20 years.

WHEREAS, Revenue and Taxation Code section 7299.2 authorizes Contra Costa County to impose by ordinance a transactions and use tax for general purposes to support Countywide programs at a rate of no more than 0.5 percent, provided the ordinance proposing the tax is submitted to the electorate and is approved by the voters voting on the ordinance pursuant to Article XIII C of the California Constitution.

WHEREAS, Article XIII C provides that a local government may impose a general tax after the tax is submitted to the electorate and approved by a majority vote.

WHEREAS, the Board of Supervisors desires to place a half-cent (one-half of one percent) Countywide general transactions and use tax (sales tax) on the ballot at the statewide general election on November 3, 2020, and consolidate the election on the sales tax measure with other elections to be held on that date.

NOW, THEREFORE, the Contra Costa County Board of Supervisors resolves as follows:

1. Pursuant to Elections Code section 9140 and Government Code section 53724, the Board of Supervisors hereby calls and orders an election for the purpose of submitting Ordinance No. 2020-22, attached as Exhibit A and incorporated herein by reference, to the qualified electors of the County, with the election to be held on Tuesday, November 3, 2020.
2. The Board of Supervisors consents to the consolidation of the election on Ordinance No. 2020-22 with the statewide general election on Tuesday, November 3, 2020.
3. A ballot measure in substantially the following form shall be included on the ballot, in addition to any other matters required by law to be on the ballot:

To keep Contra Costa’s regional hospital open and staffed; fund community health centers; provide timely fire and emergency response; support crucial safety-net services; invest in early childhood services; protect vulnerable populations; and for other essential county services, shall the Contra Costa County measure levying a ½ cent sales tax, exempting food sales, providing an estimated \$81,000,000 annually for 20 years that the State cannot take, requiring fiscal accountability, with funds benefitting County residents, be adopted?	YES
	NO

The proposed measure is a general tax and shall not take effect unless and until approved by a vote of at least a majority of the voters voting on the question at the election. A “yes” vote is a vote to approve the measure. A “no” vote is a vote to reject the measure.

4. Pursuant to Elections Code section 9119, the full text of Ordinance No. 2020-22 shall be printed in the voter pamphlet.
5. The Elections Office and the County Administrator are hereby authorized and directed to take any and all actions necessary under law to prepare for and conduct the general election and appropriate all monies necessary for the Elections Office and County Administrator to prepare and conduct the general election in a manner consistent with state and local laws.
6. The Elections Office is directed and authorized to certify the results of the election on the measure to the Contra Costa County Board of Supervisors.



Contra
Costa
County

To: Board of Supervisors
From: David Twa, County Administrator
Date: July 28, 2020

Subject: 2020 TRUTH ACT COMMUNITY FORUM

RECOMMENDATION(S):

1. HOLD a community forum regarding the provision of access of certain individuals to the federal Immigration and Customs Enforcement Agency, pursuant to Government Code section 7283.1(d);

- a. RECEIVE opening staff report from the County Administrator's Office (*Timothy M. Ewell, Chief Assistant County Administrator*);
- b. PRESENTATION from Asian Americans Advancing Justice - Asian Law Caucus (*Melanie Kim, Staff Attorney*);
- c. RECEIVE report from the Sheriff-Coroner; (*Hon. David O. Livingston, Sheriff-Coroner*);
- d. OPEN Public Comment

FISCAL IMPACT:

No fiscal impact.

-
- APPROVE OTHER
 - RECOMMENDATION OF CNTY ADMINISTRATOR RECOMMENDATION OF BOARD COMMITTEE
-

Action of Board On: **07/28/2020** APPROVED AS RECOMMENDED OTHER

Clerks Notes:

VOTE OF SUPERVISORS

I hereby certify that this is a true and correct copy of an action taken and entered on the minutes of the Board of Supervisors on the date shown.

ATTESTED: July 28, 2020

Contact: Timothy M. Ewell,
(925)335-1036

David J. Twa, County Administrator and Clerk of the Board of Supervisors

By: , Deputy

cc:

FISCAL IMPACT: (CONT'D)

>

BACKGROUND:

In 2016, Governor Brown signed into law the Transparent Review of Unjust Transfers and Holds Act, commonly referred to as the "TRUTH Act." Beginning in 2018, the TRUTH Act required the governing body of local government entities, such as Contra Costa County, to hold a community forum if a "local law enforcement agency" operated by the governmental entity provided the federal Immigration and Customs Enforcement (ICE) agency with "ICE access" to individuals for civil immigration enforcement purposes during the prior calendar year. (Government Code section 7283.1(d))

The TRUTH Act defines a "local law enforcement agency" in a broader context than other areas of statute. Specifically, the Act defines a "local law enforcement agency", as a department that:

1. enforces criminal laws, regulations or local ordinances;
2. operates a jail or juvenile detention facility;
3. maintains custody of individuals in a jail or in a juvenile detention facility; OR
4. monitors compliance with probation or parole conditions

In addition, the term "ICE access" is defined by the TRUTH Act as any of the following:

1. Responding to an ICE hold, notification, or transfer request;
2. Providing ICE with advance notice of detention facility release information that is not otherwise available to the public;
3. Providing ICE with non-public information regarding detention facility release dates, home or work addresses;
4. Permitting ICE to interview an individual; OR
5. Providing ICE with probation or parole check-in dates and times

County Process to Determine Necessity of Community Forum

The County held its first TRUTH Act community forum in July 2018. At that time, since the definition of "local law enforcement agency" described above is broad and the definition of "ICE access" is so specific, the County Administrator's Office determined that each department within the County would be required to certify the following to determine whether a community forum was required to be held pursuant to statute:

1. Whether the department was a "local law enforcement agency" as defined by the TRUTH Act; and
2. If the department is a "local law enforcement agency", then did the department provide "ICE access" during the prior calendar year.

On May 22, 2020, the County Administrator again sent correspondence to department heads requesting that each certify to the above two questions and provided for a four-week due diligence period before responding. A copy of the County Administrator's letter and Certification Form are included in today's agenda packet as Attachment A.

The Sheriff's Office reported as having met the statutory definition for providing ICE access in calendar year 2019, which requires the Board of Supervisors to convene a community forum pursuant to

Government Code section 7283.1(d).

Community Forum Requirements and Request for Information

Once it has been determined that a community forum is necessary, statute provides that the community forum be scheduled with thirty-days advance notice to the public and that local law enforcement agencies participating in the forum may provide to the local governing board certain information. Specifically, participating agencies may provide the number and demographic characteristics of individuals whose information was disclosed to ICE through a hold, transfer, or notification request or through other means. Further, the data may be provided in the form of statistics or, if such statistics are not maintained, individual records, provided that personally identifiable information is redacted.

On June 26, 2020, the East Bay Times, a newspaper of general circulation within Contra Costa County, published formal notice of the forum in compliance with the thirty-day public notice requirement. A copy of the Proof of Publication issued by the East Bay Times is attached to today's agenda packet as Attachment B.

In addition to this formal notice, the date and time of the County's community forum has been circulated with the assistance of members of the Board of Supervisors, the Contra Costa Immigrant Rights Alliance (CCIRA), and the Office of Reentry and Justice. In addition, information regarding the forum has been listed on the front page of the County website, was included in a press release to local media and was provided to County labor organizations. Flyers describing this year's Forum were made available in English and Spanish.

Public Accessibility

Following the conclusion of the 2018 TRUTH Act community forum, the Board of Supervisors directed staff to provide interpretation in Spanish at the 2019 community forum. Simultaneous interpretation of Forum proceedings in Spanish was successfully integrated at the 2019 Forum and will be available again this. And, staff has worked closely with the Chair of the Board to identify other opportunities to enhance public access to this year's forum.

For today's forum, the County is providing the following enhancements to public accessibility and language access to maximize community involvement and participation:

1. **Immigration Advocacy Presentation**: Allow for a coordinated presentation by the immigration advocacy community represented by Ms. Melanie Kim, Staff Attorney for the Criminal Justice Reform Program at Asian Americans Advancing Justice - Asian Law Caucus, a national non-profit with a mission to “...*advance the civil and human rights for Asian Americans and other underserved communities to promote a fair and equitable society for all.*” A copy of the PowerPoint presentation received by Ms. Kim is included as Attachment E in English. A Spanish version is being translated and will be posted once available.
2. **Real-Time Public Comment**: Allow for “real-time” public comment to be submitted during the forum, which allows interested parties that are unable to attend in-person due to the pandemic, but are following the forum through the County's television, web or mobile platforms an opportunity to provide public comment through public call in line.
3. **Written Public Comment**: Allow for written public comment to be submitted and published with agenda materials. This ensures that comments submitted in written format are published for

review by all parties participating in today's forum. To maintain compliance with the Better Government Ordinance, only those written comments received as of Thursday, July 23, 2020 at 12:00 pm were to be included as attachments. No written public comment was received related to this item.

4. Simultaneous Interpretation in Spanish: The County has engaged Continental Interpreting Services, Inc., a provider of interpreting and translation services and equipment rentals, to provide simultaneous interpretation of today's forum in Spanish. During the forum, two interpreters will ensure that reports and commentary delivered in English will be interpreted in Spanish via the County's stream services. In addition, during public comment, the interpreters will be available to provide consecutive interpretation from Spanish to English.

For reference, the American Translators Association defines each type of interpretation referred to above as the following:

- *Simultaneous Interpretation*: Simultaneous interpreting requires the interpreter to listen and comprehend in one language (source) while "simultaneously" providing an interpretation in a second language (target).
- *Consecutive Interpretation*: Consecutive interpreting requires the interpreter to hear several complete sentences in one language (source) before the speaker stops to allow the interpreter to provide an interpretation in a second language (target).

5. Consecutive Interpretation for Public Comment (upon request): In addition to providing simultaneous interpretation in Spanish, the County has offered to provide consecutive interpretation in other languages, upon request, for delivery of public comment to the Board of Supervisors. This language accommodation was announced through outreach previously outlined. Due to the logistics involved with securing a professional interpreter for an unknown set of languages, the County requested notice from members of the public by Monday, July 20, 2020. As of that date the County had not received a request for additional language accommodations and no subsequent requests were made through Thursday, July 23, 2020 at 12:00 pm. For these reasons, only consecutive interpretation in Spanish will be provided during public comment at today's forum, as described in paragraph 4. above.

6. Translation of PowerPoint Presentations: In addition to providing interpretation of the spoken word, the County has requested and made provision for the translation of PowerPoint presentations to be used at today's forum from English to Spanish. Two PowerPoint presentations are scheduled for today's forum:

- *Sheriff's Office*: Copies of the Sheriff's Office PowerPoint presentation are attached to this board item in both English (Attachment C) and Spanish (Attachment D).
- *Community Presentation*: The County is in receipt of the PowerPoint presentation from Asian Americans Advancing Justice. A copy of the PowerPoint presentation received is included in English is in the process of being translated into Spanish.

Finally, the text of the TRUTH Act is included as Attachment F for reference.

CONSEQUENCE OF NEGATIVE ACTION:

The TRUTH Act community forum is required to be held by the governing board of a local agency pursuant to Government Code section 7283.1(d) if a local law enforcement agency within that jurisdiction has provided ICE access to an individual. The statute only requires that the community forum be convened and does not require that any action be taken by the local governing board. Should the Board choose not to hold the community forum it must be scheduled for a future date to comply with state law.

CHILDREN'S IMPACT STATEMENT:

No impact.

ATTACHMENTS

Attachment A - Letter: County Administrator to Department Heads re: TRUTH Act Certification, May 22, 2020

Attachment B - TRUTH Act Community Forum Public Notice - Proof of Publication

Attachment C - Presentation: Advancing Justice - Asian Law Caucus

Attachment D – Presentation: Sheriff's Office

Attachment E - Presentación: Oficina del Sheriff

Attachment F - Assembly Bill 2792 (Chapter 768, Statutes of 2016)

County of Contra Costa
OFFICE OF THE COUNTY ADMINISTRATOR
MEMORANDUM

DATE: MAY 22, 2020 *Via Electronic Mail*

TO: DEPARTMENT HEADS

FROM: DAVID J. TWA, County Administrator
By: Timothy M. Ewell, Chief Assistant County Administrator *TME*

SUBJECT: **COMPLIANCE WITH TRUTH ACT – ASSEMBLY BILL 2792 (Chapter 768, Statutes of 2016)**

In 2016, then Governor Brown signed into law Assembly Bill 2792 (Chapter 768, Statutes of 2016) also known as the “TRUTH Act” (the “Act”). This legislation further regulated the cooperation of state and local governments with the federal government related to immigration enforcement activities.

Beginning in 2018, the Act required governing bodies of local governments to hold a “Community forum” if a law enforcement agency within that local government provided the U.S. Immigration and Customs Enforcement (ICE) agency access to undocumented immigrants during the prior calendar year. For purposes of counties, several departments may be considered “local law enforcement agencies” pursuant to the Act through enforcement of “criminal statutes, regulations, or ordinances” as part of mandated service delivery to the public. Specifically, local law enforcement agencies are defined by the Act as:

“... any agency of a city, county, city and county, special district, or other political subdivision of the state that is authorized to enforce criminal statutes, regulations, or local ordinances; or to operate jails or to maintain custody of individuals in jails; or to operate juvenile detention facilities or to maintain custody of individuals in juvenile detention facilities; or to monitor compliance with probation or parole conditions.”

Similarly, the Act defines “ICE Access” very broadly to mean:

“...for the purposes of civil immigration enforcement, including when an individual is stopped with or without their consent, arrested, detained, or otherwise under the control of the local law enforcement agency, all of the following:

- (1) Responding to an ICE hold, notification, or transfer request.*
- (2) Providing notification to ICE in advance of the public that an individual is being or will be released at a certain date and time through data sharing or otherwise.*
- (3) Providing ICE non-publicly available information regarding release dates, home addresses, or work addresses, whether through computer databases, jail logs, or otherwise.*

(4) Allowing ICE to interview an individual.

(5) Providing ICE information regarding dates and times of probation or parole checkins.

To ensure compliance with the community forum requirement of the Act, I am requesting that each department head complete the attached certification form to determine the following for the period January 1, 2019 through December 31, 2019: 1) Did your department qualify as a local law enforcement agency as defined by the Act, and 2) If yes, did your department provide ICE with access, as defined above.

Based on your responses the County Administrator's Office will be reaching out to you in preparation for a TRUTH Act Community Forum, which has been scheduled for Tuesday, July 28, 2020.

Please complete the attached TRUTH Act Certification Form and return to Chief Assistant County Administrator Timothy Ewell via email at timothy.ewell@cao.cccounty.us **no later than close of business on Friday, June 19, 2020.** Should you have any questions regarding the definitions described above, whether or not your department enforces criminal statutes as defined by the Act or any other issues related to the TRUTH Act, please contact Mr. Ewell at (925) 335-1036 or Deputy County Counsel Cynthia Schwerin at (925) 335-1874 prior to completing and returning your certification form.

Attachment(s)



CALIFORNIA TRUTH ACT 2020 CERTIFICATION FORM

To ensure compliance with the Community Forum requirement of the TRUTH Act, each department head must complete this attached certification form to determine: 1) whether your department qualifies as a local law enforcement agency, and 2) if so, whether your department provided the Immigration Customs Enforcement agency with access to individuals at any time in calendar year 2019. Based on your responses, the County Administrator's Office may be reaching out to you to assist in preparing for a TRUTH Act Community Forum later this summer.

Please return this form electronically to Chief Assistant County Administrator Timothy Ewell (timothy.ewell@cao.cccounty.us) no later than **close of business June 19, 2020**.

Complete STEP 1 below and STEP 2 (if necessary):

STEP 1. Does your department do any of the following?

- enforces criminal laws, regulations or local ordinances;
- operates a jail or juvenile detention facility;
- maintains custody of individuals in a jail or in a juvenile detention facility; **OR**
- monitors compliance with probation or parole conditions

Yes [GO TO STEP 2]

No [STOP]

STEP 2. In calendar year 2019, did your department provide access to the Immigration and Customs Enforcement (ICE) agency for civil immigration enforcement activities?

"ICE Access" is defined as providing any of the following to ICE:

- Responding to an ICE hold, notification, or transfer request;
- Providing ICE with advance notice of release information;
- Providing ICE with *non-public* information regarding release dates, home or work addresses;
- Permitting ICE to interview an individual; **OR**
- Providing ICE with probation or parole check-in dates and times

Yes

No

I declare that the information provided by me on the above form is true and correct to the best of my knowledge and belief.

Department Head Signature

Department Head Name

Department Name

Contra Costa Times

2850 Shadelands Dr., Ste. 101
Walnut Creek, CA 94598
925-943-8019

2004197

CLERK OF THE BOARD OF SUPERVISORS
STEPHANIE MELLO
651 PINE ST., 1ST FL.
MARTINEZ, CA 94553-1275

PROOF OF PUBLICATION FILE NO. 3125 Truth Act 7/28/20

In the matter of

Contra Costa Times

I am a citizen of the United States. I am over the age of eighteen years and I am not a party to or interested in the above entitled matter. I am the Legal Advertising Clerk of the printer and publisher of the Contra Costa Times, a newspaper published in the English language in the City of Walnut Creek, County of Contra Costa, State of California.

I declare that the Contra Costa Times is a newspaper of general circulation as defined by the laws of the State of California as determined by court decree dated October 22, 1934, Case Number 19764. Said decree states that the Contra Costa Times is adjudged to be a newspaper of general circulation for the City of Walnut Creek, County of Contra Costa and State of California. Said order has not been revoked.

I declare that the notice, of which the annexed is a printed copy, has been published in each regular and entire issue of said newspaper and not in any supplement thereof on the following dates, to wit:

06/26/2020

I certify (or declare) under the penalty of perjury that the foregoing is true and correct.

Executed at Walnut Creek, California.
On this 27th day of June, 2020.



Signature

Legal No.

0006494809

NOTICE OF COMMUNITY FORUM

NOTICE IS HEREBY GIVEN that on July 28, 2020 at 9:30 am in the Contra Costa County Board of Supervisors Chambers, 651 Pine Street, 1st Floor, Martinez, CA, a community forum will be held as required by Government Code § 7283.1 regarding access to individuals provided to the federal Immigration and Customs Enforcement (ICE) agency during the 2019 calendar year for civil immigration enforcement purposes.

If the Governor's Executive Order N-29-20 and the County Health Officer's Shelter Order requiring social distancing remain in effect on July 28, 2020, in lieu of a public gathering the Board of Supervisors meeting will be accessible to the public via television on the following channels: Comcast/Xfinity Channel 27, AT&T U-Verse Channel 99 and Wave Channel 32. The meeting will also be accessible via live-streaming at: <https://www.contracosta.ca.gov/6086/Video-Library>. Members of the public will be able to participate in the community forum and address the Board by calling the telephone number and access code listed on the front page of the July 28, 2020 Board of Supervisors agenda, which can be accessed at the following link at least 96 hours prior to the meeting: <https://www.contracosta.ca.gov/4664/Board-Meeting-Agendas-and-Videos>.

Alternatively, if the Board of Supervisors conducts a live community forum on July 28, 2020, it will be held in the Board Chambers, County Administration Building, 651 Pine Street, Martinez, California. Members of the public will be able to appear in person at the community forum as well as view the meeting on television and via livestreaming.

Dated: June 23, 2020

DAVID J. TWA
Clerk of the Board of Supervisors and
County Administrator

June McHuen, Deputy Clerk
CCT #6494809; Jun. 26, 2020

CONTRA COSTA COUNTY: THE TRUTH ACT

Presented by:

Melanie Kim, Staff Attorney

Advancing Justice – Asian Law Caucus

July 28, 2020



Contra Costa Immigrant Rights Alliance (CCIRA)

History

- The Contra Costa Immigrant Rights Alliance (CCIRA) was established in 2017 by legal and community-based organizations aiming to advance immigrant rights and promote resources for all Contra Costa residents regardless of immigration status.
- CCIRA was formed after an article was published in the East Bay Express about the Probation Department and the Custody Alternative Facility turning people over to ICE during appointments.



Ambushed: Contra Costa County Law Enforcement Sets Up Surprise Stings To Help Federal Immigration Agents Arrest and Deport Immigrants

Chris Kim said his arrest and detention by ICE, with assistance from the Contra Costa Sheriff's Office, cost him his jobs, car, and apartment.

Image credit: Bert Johnson

From:

Story: Ambushed: Contra Costa County Law Enforcement Sets Up Surprise Stings To Help Federal Immigration Agents Arrest and Deport Immigrants (January 10, 2017)

Uploaded: | [Post](#) / [Read Comments \(14\)](#)

Credit: Bert Johnson / East Bay Express

Activities and Accomplishments

- In 2017, CCIRA successfully secured funding through a foundation-county partnership to establish Stand Together Contra Costa, a county rapid response system to respond to increasing immigration enforcement.
- In March 2018, Stand Together officially launched with a 24-hour hotline, two attorneys, and a coordinator.

Key CA Immigrant Rights Laws

Concerns About ICE Entanglement with Local Law Enforcement

- ❑ Fosters distrust between immigrant communities and local law enforcement. Makes immigrant communities view local law enforcement and ICE as the same entity
- ❑ Unnecessarily expends local resources on immigration enforcement, which is not a responsibility of the Sheriff's department
- ❑ Opens local law enforcement up to liability

CA Laws That Disentangle ICE From Local Law Enforcement







- ❑ CA TRUTH Act (AB 2792) (Gov't Code §§ 7283 *et seq.*) (*effective Jan. 2017*)
 - ❑ Increases transparency around local law enforcement agencies that choose to collaborate with ICE either by notifying ICE of release dates or facilitating transfers of community members to ICE.

CA Values Act (SB 54)

- The CA Values Act, signed into law by Gov. Brown on October 5, 2017, is a state law that limits state and local resources from being used to carry out immigration detentions and deportations.







Credit: Irfan Khan / Los Angeles Times

POLICE-ICE TACTIC	UNDER SB 54
<p>Immigration Holds</p> 	<p>Prohibited.</p>
<p>Making arrests on civil immigration warrants</p> 	<p>Prohibited.</p>
<p>287g</p> 	<p>Prohibited.</p>
<p>Asking about immigration status or using immigration agents as interpreters.</p> 	<p>Prohibited.</p>
<p>Sharing personal info with ICE (e.g., work, home addresses)</p> 	<p>Prohibited unless publicly available.</p>
<p>Notifying ICE of release dates</p> 	<p>Prohibited unless:</p> <ul style="list-style-type: none"> • Revised TRUST Act exception applies, including: <ul style="list-style-type: none"> • Conviction for a felony punishable by imprisonment in state prison at any time • Conviction within past 15 years for any other specified felony. The 15-year “wash” is an improvement on the old TRUST Act standard. • Conviction within the past 5 years for a misdemeanor for a specified wobbler offense. • Charges for a crime that is serious, violent, or punishable by a term in state prison if finding of probable cause has been made by a magistrate pursuant to PC 872. • If release dates/times are already publicly available, can be shared

POLICE-ICE TACTIC

UNDER SB 54

<p>Transfers to ICE</p> 	<p>Prohibited unless:</p> <ul style="list-style-type: none">• Revised TRUST Act exception applies (see above under notifications)• Warrant or probable cause determination from a judge that someone has violated federal criminal immigration law. <p>Local law enforcement required to report number of transfers and basis for transfer to Attorney General's Office.</p>
<p>Local arrests for "criminal" violations of immigration law</p> 	<p>Prohibited except local law enforcement may arrest someone for unlawful re-entry following deportation <i>if</i></p> <ul style="list-style-type: none">• The re-entry is detected during an unrelated law enforcement activity, and• The person has a prior "aggravated felony" conviction <p>Any person arrested for unlawful reentry may be transferred to ICE only if a revised TRUST exception applies.</p>
<p>ICE interviews in jail and prison</p> 	<p>TRUTH Act protections essentially expanded to prisons (can't be interviewed by ICE unless sign consent form prior to interview). Prohibition on providing office space exclusively dedicated to ICE in local jails.</p>
<p>Joint Task forces</p> 	<p>Some limitations and reporting requirements imposed.</p> <ul style="list-style-type: none">• Primary purpose of task force must be unrelated to immigration enforcement, and• Participation does not violate any local law or policy.• Local law enforcement required to report information about joint taskforce operations to CA Attorney General and information is available as a public record.
<p>Databases</p> 	<p>Attorney General will draft advisory guidelines to ensure that databases are not used for immigration enforcement. State and local law enforcement agencies are encouraged but not required, to adopt guidelines.</p>

Activities and Accomplishments

- 2019 Truth Act Forum Advancement: Contra Costa Sheriff states that ICE transfers ended July 31, 2019 after public outcry.
- SB 54 US Supreme Court Victory
 - States are never obligated to work for ICE. Clearer now more than ever that any collaboration with ICE is purely voluntary.

Contra Costa County & ICE

CCIRA's Concerns with the Sheriff

CCIRA's meetings with members of the Sheriff's Office

- CCIRA is appreciative of the staff who met with CCIRA in October 2019 and January 2020
- CCIRA provided recommended changes to Sheriff's Policy 1.02.28 in November 2019.
- Progress was made at our meetings, but CCIRA did not get confirmation whether CCIRA's recommendations were adopted.
- Sheriff's Office halted meetings because one participant from their office retired.

ICE During COVID-19

ICE DETAINEE WHO DIED OF COVID-19 SUFFERED HORRIFYING NEGLECT



Ryan Devezeaux

May 24 2020, 5:29 a.m.

IF THERE'S ONE thing the men locked inside the Otay Mesa Detention Center want the world to know, it's that Carlos Ernesto Escobar Mejia didn't need to die. The 57-year-old passed away in a southern California hospital on May 6, becoming the first person in Immigration and Customs Enforcement custody to lose their life to Covid-19. The men who knew him fear that he won't be the last.

COVID-19 cases among immigrant detainees could be 15 times higher than ICE reports, study says

As many as 9 percent of the people who have had COVID-19 have been transferred by ICE at least once while actively contagious, according to a Vera Institute of Justice study.

July 1, 2020, 2:46 PM PDT

By Carmen Sesin

Immigration and Customs Enforcement could be severely underreporting the number of COVID-19 infections in detention centers, according to estimated projections released Tuesday by the [Vera Institute of Justice](#).

POLITICS JULY 21, 2020

Whistleblowers Say an ICE Detention Center Used Deceptive Tricks to Conceal COVID Outbreak

One was instructed to crank the AC to "freeze out" high-fever detainees who ICE wanted to deport.



NOAH LANARD

Reporter
[Bio](#) | [Follow](#)



CCIRA's Concerns with the Sheriff: Publishing Release Dates

- The Sheriff continues to publish release dates of individuals eligible for release from county jail online.
 - Sheriff will implement release date online system that will require input of personal info. But may take 2 years to launch.
 - CCIRA proposed an interim solution while a new system, but not adopted: Email interested reentry groups release dates instead.

Daily Scheduled Release Report



Report Run Time: 7/22/2020 6:15:21AM

Name	Scheduled Release Date
------	------------------------

Names
redacted

	08/09/2020
	07/22/2020
	08/22/2020
	10/02/2020
	10/21/2020
	09/17/2020
	08/13/2020
	09/23/2020
	10/03/2020
	09/28/2020
	07/26/2020
	11/02/2020
	08/21/2020
	07/28/2020
	07/23/2020
	08/04/2020
	07/25/2020
	07/28/2020
	07/28/2020

CCIRA's Concerns with the Sheriff: ICE Notifications

- The Sheriff continues to respond to ICE notification requests.
- These practices are especially cruel given that COVID-19 is running rampant inside ICE facilities. People in ICE custody are vulnerable to grave illness or death.

CCIRA's Recommendations for the Sheriff

Recommendation #1:

Adopt CCIRA's recommendations to Sheriff's Immigrant Policy and provide the current version of the Sheriff's Policy to the community, including the office's updated policy ending ICE transfers.

Immediate Recommendations for the Sheriff's Office

Recommendation #2:

Stop ALL notifications to ICE of release dates through communications w/ ICE and through the publishing release dates online.

Rationale for Recommendation #2

- ❑ Posting release date information only after SB 54 went into effect could be construed as using resources to engage in immigration enforcement, which is prohibited by SB 54.
- ❑ Encourages ICE to show up at the jail at the point of release to conduct immigration arrests.
- ❑ Deters immigrant community members from going to the jail to visit or receive their loved ones.
- ❑ ICE notifications and publishing release dates is voluntary.
- ❑ Subjects immigrants to double punishment. ICE detention could be a death sentence during the pandemic.

Questions for the Sheriff's Office (1 of 2)

1. Will the Sheriff share the version of Sheriff's Policy 1.02.28 his office is currently working under?
 - a. Has the Sheriff issued a written policy reflecting his commitment to end all ICE transfers from Coco jails?
2. How many ICE detainer/notification requests did the Sheriff's Office receive in 2019 and during the pandemic?
 - a. What did these requests ask of the Sheriff's Office (e.g. hold, notify, or transfer)? How many did the Sheriff's Office comply with? Since the pandemic, how many ICE requests have the Sheriff answered?

Questions for the Sheriff's Office (2 of 2)

3. How many notifications to ICE did the Sheriff make in 2019 and during the pandemic?
4. Why does the Sheriff continue to publish release dates online when both Immigrant Rights and Reentry organizations have asked him to stop?
5. Will the Sheriff's Office adopt CCIRA's interim solution of emailing reentry organizations release dates?
6. Does the Sheriff Office know when the new online platform that will require personal information search terms to populate release dates will launch?

Questions?

Contact information:

Melanie Kim

Staff Attorney

Advancing Justice – Asian Law Caucus

(415) 848-7725

melaniek@advancingjustice-alc.org



Contra Costa County
Office of the Sheriff
ICE Access Forum – 2019 Report
Cal Gov. Code Section 7283.1(d)

Contra Costa County
Office of the Sheriff
ICE Access Forum – 2019 Report

Background

1. Review current Sheriff's Office General Policy on Immigration Status
2. Brief overview of Field Operations relative to ICE Access
3. Overview of Custody Operations relative to ICE Access
4. COVID-19 Custody Situational Report

Contra Costa County
Office of the Sheriff
ICE Access Forum – 2019 Report

Sheriff's Office General Policy No. 1.02.28

1. “No person shall be contacted, detained or arrested solely on the basis of his or her immigration status.”
2. “...the immigration status of a person, and the lack of immigration documentation should have no bearing on the manner in which Deputies execute their duties.”

Contra Costa County
Office of the Sheriff
ICE Access Forum – 2019 Report

Sheriff's Office General Policy No. 1.02.28 (Continued)

4. IMMIGRATION DETAINERS: “The request to detain will not be honored.”

5. IMMIGRATION REQUEST FOR NOTIFICATION (ICE Form I-247A): Allowed but only in compliance with The Truth Act (Cal Gov. Code Section 7282.5).

6. Notifications of anticipated release dates are honored only for inmates held for certain charges, specifically inmates convicted of a serious or a violent felony (PC Sections 1192.7(c) and 667.5(c)).

Contra Costa County
Office of the Sheriff
ICE Access Forum – 2019 Report

Field Operations – Patrol & Investigations

1. Deputies cover the entire county – 750 square miles with a population of 1.2 million.
2. Patrol Division includes servicing 521 square miles of unincorporated area.
3. Serve a population of nearly 175,000 residents.
4. Responded to 168,644 calls for service last year.
5. Field Operations does not do any immigration enforcement.

Contra Costa County
Office of the Sheriff
ICE Access Forum – 2019 Report

Custody Services Bureau

1. We book ADULTS only for all law enforcement agencies in the county.
2. We booked approximately 24,600 inmates into Martinez Detention in 2019

Contra Costa County
Office of the Sheriff
ICE Access Forum – 2019 Report

ICE ACCESS INFORMATION - 2019

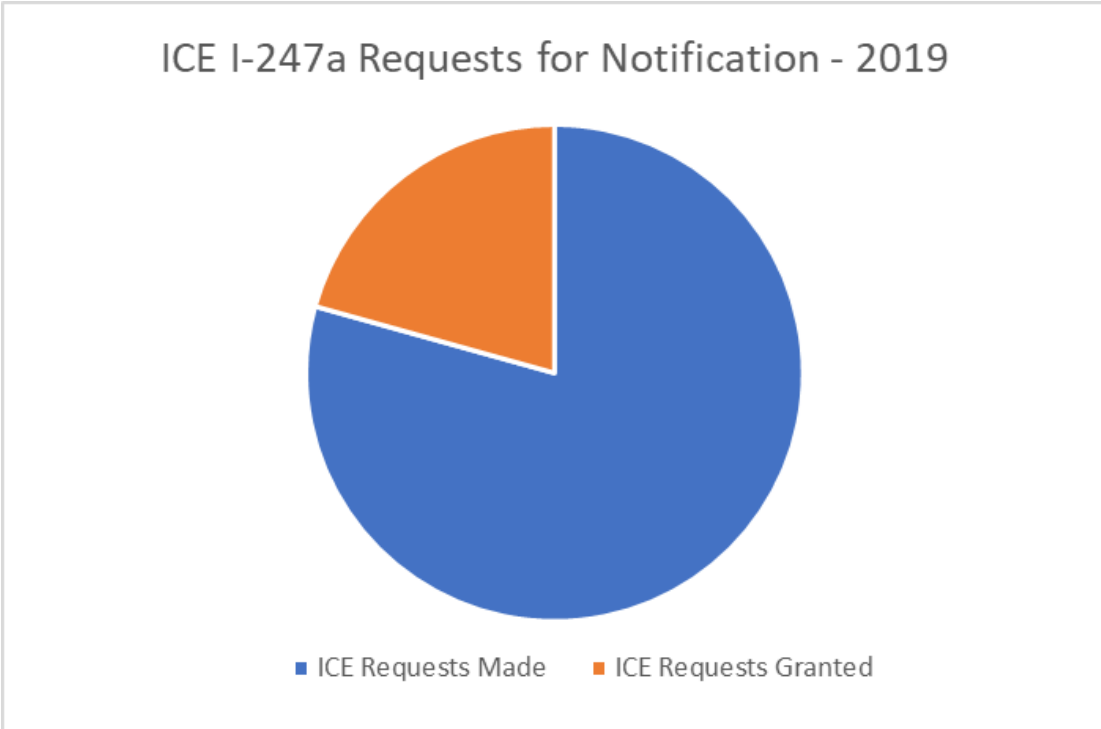

ICE I-247A Requests for Notification:

Total Requests Received: 495

Total Notifications Made: 129 (26%)

Notifications on Same Person: 33

*Net Total Notifications Made: 96
(19.39%)*

Contra Costa County
Office of the Sheriff
ICE Access Forum – 2019 Report

ICE ACCESS INFORMATION – 2019
Demographic Data For Those Notifications Made to ICE (n=96)

Hispanic	72	Male	94
Asian	18	Female	2
Black	1		
White	3		
Other	2		

ICE ACCESS INFORMATION - 2019

Actual Examples of Qualifying Prior Convictions for “Serious” or “Violent” Felonies [Penal Code Sections 1192.7(c) & 667.5 (c).]

Persons Convicted	Conviction Type	Description of Charges
71	Miscellaneous Felonies	Grand Theft, Sales of Narcotics, Burglary
4	Penal Code 187	Murder or Attempted Murder
5	Penal Code 211	Robbery
2	Penal Code 215(A)	Carjacking
11	Penal Code 245	Assault with a Deadly Weapon
2	Penal Code 261	Rape
1	Penal Code 646.9(A)	Stalking

Contra Costa County
Office of the Sheriff
ICE Access Forum – 2019 Report

ICE ACCESS INTERVIEWS – 2019

**REQUESTS FOR ICE INTERVIEWS – 2019 (*Cal Gov Code
Section 7283.1(a)*):**

0 Requests

NOTE: ICE Supervisors advised Sheriff's Office staff that ICE stopped the practice of requesting interviews in California.

General Information

COVID-19 Prevention Efforts:

- As of July 17, 2020, a total of 12 inmates have tested positive for COVID-19, none of whom are currently in-custody. All have been released with contact tracing implemented.
- Five staff members have tested positive and were quarantined. (3 back to work – 2 in quarantine)
- All new arrestees are quarantined for 14 days before entering the general population.
- All inmates are given new face masks every other day and all staff are required to wear face masks.
- All staff are screened for symptoms and temperature check prior to entering the facilities.
- Social distancing is followed wherever possible, typically less than 10% of the occupied cells have two inmates.

Contra Costa County
Office of the Sheriff
ICE Access Forum – 2019 Report

End of Report



Condado de Contra Costa
Oficina del Sheriff
Foro de Acceso al ICE – Informe 2019
*Sección 7283.1(d) del Código de
Gobierno de California*

Condado de Contra Costa
Oficina del Sheriff
Foro de Acceso al ICE – Informe 2019

Fondo

1. Revisar la política general actual de la Oficina del Sheriff sobre el estatus de inmigración
2. Breve descripción de las operaciones sobre el terreno en relación con el acceso al ICE
3. Descripción general de las operaciones de custodia en relación con el acceso al ICE
4. Informe de situación de custodia COVID-19

Condado de Contra Costa
Oficina del Sheriff
Foro de Acceso al ICE – Informe 2019

Política General No. 1.02.28 de la Oficina del Sheriff

1. “Ninguna persona será contactada, detenida o arrestada únicamente sobre la base de su estatus migratorio.”
2. “... el estatus migratorio de una persona, y la falta de documentación de inmigración no debería tener ninguna relación con la forma en que los diputados ejecutan sus deberes.”

Condado de Contra Costa
Oficina del Sheriff
Foro de Acceso al ICE – Informe 2019

Política General No 1.02.28 de la Oficina del Sheriff (Continuación)

4. DETENEDORES DE INMIGRACIÓN: “La solicitud de detención no será honrada.”

5. SOLICITUD DE INMIGRACIONES PARA NOTIFICACIONES (Formulario de ICE I-247A): Permitido pero sólo en cumplimiento de la Ley de la Verdad (Sección 7282.5 del Código de Gobierno de California).

6. Las notificaciones de las fechas de liberación previstas se respetan solo para los presos detenidos por ciertos cargos, específicamente los presos condenados por un delito grave o violento (secciones 1192.7(c) y 667.5(c) de PC).

Condado de Contra Costa
Oficina del Sheriff
Foro de Acceso al ICE – Informe 2019

Operaciones de campo – Patrulla e investigaciones

1. Los diputados cubren todo el condado: 750 millas cuadradas con una población de 1.2 millones de habitantes.
2. La División de Patrullas incluye el servicio de 521 millas cuadradas de área no incorporada.
3. Servir a una población de casi 175,000 residentes.
4. Respondió a 168,644 llamadas de servicio el año pasado.
5. Operaciones de campo no hace ninguna aplicación de inmigración.

Condado de Contra Costa
Oficina del Sheriff
Foro de Acceso al ICE – Informe 2019

Oficina de Servicios de Custodia

1. Detenemos solo ADULTOS para todas las agencias policiales del condado.
2. Detuvimos aproximadamente 24,600 presos en la Detención de Martínez en 2019

Condado de Contra Costa
Oficina del Sheriff
Foro de Acceso al ICE – Informe 2019

INFORMACIÓN DE ACCESO AL ICE - 2019

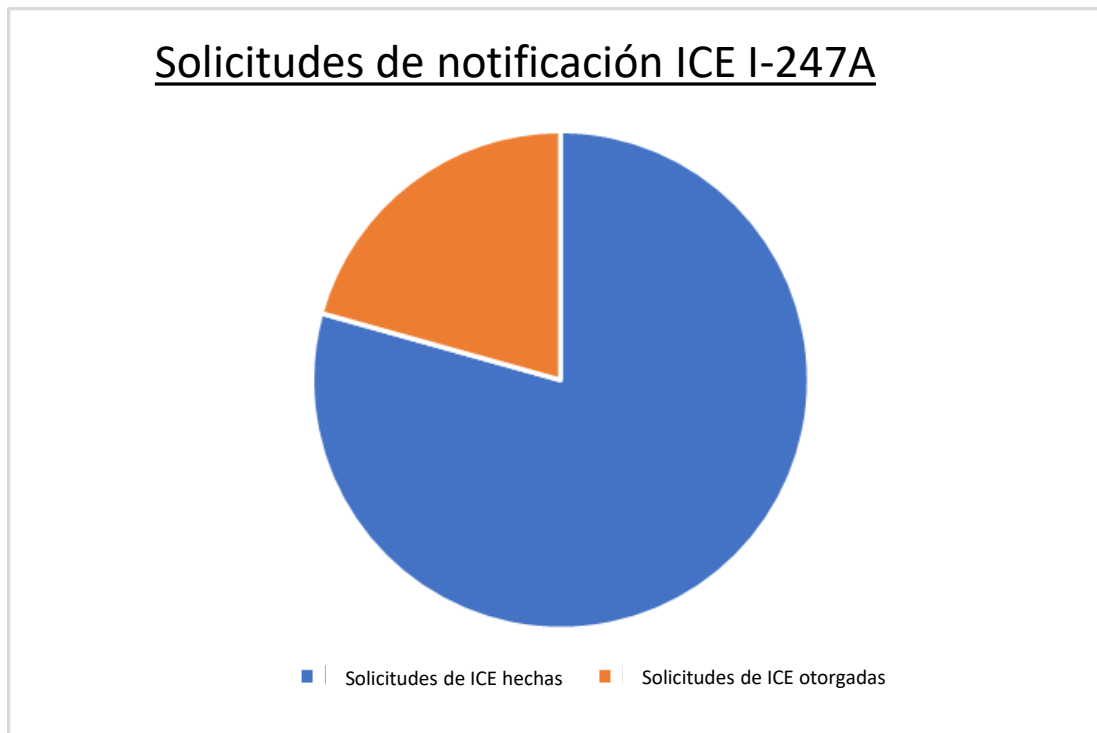

Solicitudes de notificación ICE I-247A:

Número de solicitudes recibidas:	495
Número total de notificaciones realizadas:	129 (26%)
<i>Notificaciones sobre <u>la misma persona</u>:</i>	33
<i>Neto total de notificaciones realizadas:</i>	96 (19.39%)

INFORMACIÓN DE ACCESO AL ICE – 2019

Datos demográficos de las notificaciones realizadas al ICE (n=96)

Hispano	72	Masculino	94
Asiático	18	Femenino	2
Negro	1		
Blanco	3		
Otro	2		

INFORMACIÓN DE ACCESO AL ICE - 2019

Ejemplos reales de condenas previas calificadas para delitos “graves” o “violentos”[Secciones 1192.7(c) y 667.5(c) del Código Penal.]

Personas condenadas	Tipo de condena	Descripción de los cargos
71	Varios delitos	Gran Robo, Ventas de Narcóticos, Robo
4	Código Penal 187	Asesinato o Intento de asesinato
5	Código Penal 211	Robo
2	Código Penal 215(A)	Secuestro de vehículo
11	Código Penal 245	Asalto con un arma mortal
2	Código Penal 261	Violación
1	Código Penal 646.9(A)	Acechando

Condado de Contra Costa
Oficina del Sheriff
Foro de Acceso al ICE – Informe 2019

ENTREVISTAS DE ACCESO AL ICE – 2019

SOLICITUDES PARA ENTREVISTAS DE ICE – 2019 (*Sección 7283.1(a) del Código de Gobierno de California*):

0 Solicitudes

NOTA: Los supervisores de ICE informaron al personal de la Oficina del Sheriff que ICE detuvo la práctica de solicitar entrevistas en California.

Foro de Acceso al ICE – Informe 2019

Información general

Esfuerzos de prevención de COVID-19:

- A partir del 17 de julio de 2020, un total de 12 presos han dado positivo de COVID-19, ninguno de los cuales están actualmente bajo custodia. Todos se han liberado con el seguimiento de contactos implementado.
- Cinco miembros del personal han dado positivo y han sido puestos en cuarentena. (3 de vuelta al trabajo – 2 en cuarentena)
- Todos los nuevos arrestados se ponen en cuarentena durante 14 días antes de entrar en la población general.
- A todos los presos se les dan nuevas máscaras faciales cada dos días y todo el personal está obligado a usar máscaras faciales.
- Todo el personal se examina para detectar síntomas y control de temperatura antes de entrar en las instalaciones.
- El distanciamiento social se sigue siempre que sea posible, normalmente menos del 10% de las celdas ocupadas tienen dos presos.

Condado de Contra Costa
Oficina del Sheriff
Foro de Acceso al ICE – Informe 2019

Fin del informe

Assembly Bill No. 2792

CHAPTER 768

An act to add Chapter 17.2 (commencing with Section 7283) to Division 7 of Title 1 of the Government Code, relating to local government.

[Approved by Governor September 28, 2016. Filed with
Secretary of State September 28, 2016.]

LEGISLATIVE COUNSEL'S DIGEST

AB 2792, Bonta. Local law enforcement agencies: federal immigration policy enforcement: ICE access.

Existing federal law authorizes issuance of an immigration detainer that serves to advise another law enforcement agency that the federal department seeks custody of an alien presently in the custody of that agency, for the purpose of arresting and removing the alien. Existing federal law provides that the detainer is a request that the agency advise the department, prior to release of the alien, in order for the department to arrange to assume custody in situations when gaining immediate physical custody is either impracticable or impossible.

Existing law, commonly known as the TRUST Act, prohibits a law enforcement official, as defined, from detaining an individual on the basis of a United States Immigration and Customs Enforcement hold after that individual becomes eligible for release from custody, unless, at the time that the individual becomes eligible for release from custody, certain conditions are met, including, among other things, that the individual has been convicted of specified crimes. Existing law defines specified terms for purposes of these provisions.

This bill, the Transparent Review of Unjust Transfers and Holds (TRUTH) Act, would require a local law enforcement agency, prior to an interview between the United States Immigration and Customs Enforcement (ICE) and an individual in custody regarding civil immigration violations, to provide the individual a written consent form, as specified, that would explain, among other things, the purpose of the interview, that it is voluntary, and that the individual may decline to be interviewed. The bill would require the consent form to be available in specified languages. The bill would require a local law enforcement agency to provide copies of specified documentation received from ICE to the individual and to notify the individual regarding the intent of the agency to comply with ICE requests. The bill would require that the records related to ICE access be public records for purposes of the California Public Records Act. The bill, commencing January 1, 2018, would require the local governing body of any county, city, or city and county in which a local law enforcement agency has provided ICE access to an individual during the last year, to hold at

least one public community forum during the following year, as specified, to provide information to the public about ICE's access to individuals and to receive and consider public comment. By requiring these local agencies to comply with these requirements, this bill would impose a state-mandated local program.

The California Constitution requires the state to reimburse local agencies and school districts for certain costs mandated by the state. Statutory provisions establish procedures for making that reimbursement.

This bill would provide that with regard to certain mandates no reimbursement is required by this act for a specified reason.

The California Constitution requires local agencies, for the purpose of ensuring public access to the meetings of public bodies and the writings of public officials and agencies, to comply with a statutory enactment that amends or enacts laws relating to public records or open meetings and contains findings demonstrating that the enactment furthers the constitutional requirements relating to this purpose.

This bill would make legislative findings to that effect.

The people of the State of California do enact as follows:

SECTION 1. This act shall be known, and may be cited, as the Transparent Review of Unjust Transfers and Holds (TRUTH) Act.

SEC. 2. (a) Transparency and accountability are essential minimum requirements for any collaboration between state and federal agencies.

(b) Recent immigration enforcement programs sponsored by the United States Immigration and Customs Enforcement (ICE) agency have suffered from a lack of transparency and accountability.

(c) For example, a federal judge found that ICE "went out of [its] way to mislead the public about Secure Communities," a deportation program in which ICE collaborated with local law enforcement agencies to identify people for deportation.

(d) The Legislature further found that Secure Communities harmed community policing and shifted the burden of federal immigration enforcement onto local law enforcement agencies.

(e) Although ICE has terminated the Secure Communities program, it continues to promote a number of similar programs, including the Priority Enforcement Program, the 287(g) Program, and the Criminal Alien Program.

(f) The Priority Enforcement Program has many similarities to Secure Communities, including the checking of fingerprints for immigration purposes at the point of arrest; the continued use of immigration detainers, which have been found by the courts to pose constitutional concerns; and the reliance on local law enforcement to assist in immigration enforcement.

(g) Just as with Secure Communities, numerous questions have been raised about whether ICE has been transparent and accountable with respect to its current deportation programs.

(h) This bill seeks to address the lack of transparency and accountability by ensuring that all ICE deportation programs that depend on entanglement with local law enforcement agencies in California are subject to meaningful public oversight.

(i) This bill also seeks to promote public safety and preserve limited local resources because entanglement between local law enforcement and ICE undermines community policing strategies and drains local resources.

SEC. 3. Chapter 17.2 (commencing with Section 7283) is added to Division 7 of Title 1 of the Government Code, to read:

CHAPTER 17.2. STANDARDS FOR PARTICIPATION IN UNITED STATES
IMMIGRATION AND CUSTOMS ENFORCEMENT PROGRAMS

7283. For purposes of this chapter, the following terms have the following meanings:

(a) “Community forum” includes, but is not limited to, any regular meeting of the local governing body that is open to the public, where the public may provide comment, is in an accessible location, and is noticed at least 30 days in advance.

(b) “Hold request” means a federal Immigration and Customs Enforcement (ICE) request that a local law enforcement agency maintain custody of an individual currently in its custody beyond the time he or she would otherwise be eligible for release in order to facilitate transfer to ICE and includes, but is not limited to, Department of Homeland Security (DHS) Form I-247D.

(c) “Governing body” with respect to a county, means the county board of supervisors.

(d) “ICE access” means, for the purposes of civil immigration enforcement, including when an individual is stopped with or without their consent, arrested, detained, or otherwise under the control of the local law enforcement agency, all of the following:

(1) Responding to an ICE hold, notification, or transfer request.

(2) Providing notification to ICE in advance of the public that an individual is being or will be released at a certain date and time through data sharing or otherwise.

(3) Providing ICE non-publicly available information regarding release dates, home addresses, or work addresses, whether through computer databases, jail logs, or otherwise.

(4) Allowing ICE to interview an individual.

(5) Providing ICE information regarding dates and times of probation or parole check-ins.

(e) “Local law enforcement agency” means any agency of a city, county, city and county, special district, or other political subdivision of the state that is authorized to enforce criminal statutes, regulations, or local ordinances; or to operate jails or to maintain custody of individuals in jails; or to operate juvenile detention facilities or to maintain custody of individuals

in juvenile detention facilities; or to monitor compliance with probation or parole conditions.

(f) “Notification request” means an Immigration and Customs Enforcement request that a local law enforcement agency inform ICE of the release date and time in advance of the public of an individual in its custody and includes, but is not limited to, DHS Form I-247N.

(g) “Transfer request” means an Immigration and Customs Enforcement request that a local law enforcement agency facilitate the transfer of an individual in its custody to ICE, and includes, but is not limited to, DHS Form I-247X.

7283.1. (a) In advance of any interview between ICE and an individual in local law enforcement custody regarding civil immigration violations, the local law enforcement entity shall provide the individual with a written consent form that explains the purpose of the interview, that the interview is voluntary, and that he or she may decline to be interviewed or may choose to be interviewed only with his or her attorney present. The written consent form shall be available in English, Spanish, Chinese, Tagalog, Vietnamese, and Korean. The written consent form shall also be available in any additional languages that meet the county threshold as defined in subdivision (d) of Section 128552 of the Health and Safety Code if certified translations in those languages are made available to the local law enforcement agency at no cost.

(b) Upon receiving any ICE hold, notification, or transfer request, the local law enforcement agency shall provide a copy of the request to the individual and inform him or her whether the law enforcement agency intends to comply with the request. If a local law enforcement agency provides ICE with notification that an individual is being, or will be, released on a certain date, the local law enforcement agency shall promptly provide the same notification in writing to the individual and to his or her attorney or to one additional person who the individual shall be permitted to designate.

(c) All records relating to ICE access provided by local law enforcement agencies, including all communication with ICE, shall be public records for purposes of the California Public Records Act (Chapter 3.5 (commencing with Section 6250)), including the exemptions provided by that act and, as permitted under that act, personal identifying information may be redacted prior to public disclosure. Records relating to ICE access include, but are not limited to, data maintained by the local law enforcement agency regarding the number and demographic characteristics of individuals to whom the agency has provided ICE access, the date ICE access was provided, and whether the ICE access was provided through a hold, transfer, or notification request or through other means.

(d) Beginning January 1, 2018, the local governing body of any county, city, or city and county in which a local law enforcement agency has provided ICE access to an individual during the last year shall hold at least one community forum during the following year, that is open to the public, in an accessible location, and with at least 30 days’ notice to provide information to the public about ICE’s access to individuals and to receive

and consider public comment. As part of this forum, the local law enforcement agency may provide the governing body with data it maintains regarding the number and demographic characteristics of individuals to whom the agency has provided ICE access, the date ICE access was provided, and whether the ICE access was provided through a hold, transfer, or notification request or through other means. Data may be provided in the form of statistics or, if statistics are not maintained, individual records, provided that personally identifiable information shall be redacted.

7283.2. Nothing in this chapter shall be construed to provide, expand, or ratify the legal authority of any state or local law enforcement agency to detain an individual based upon an ICE hold request.

SEC. 4. The Legislature finds and declares that Section 3 of this act, which adds Chapter 17.2 (commencing with Section 7283) to Division 7 of Title 1 of the Government Code, furthers, within the meaning of paragraph (7) of subdivision (b) of Section 3 of Article I of the California Constitution, the purposes of that constitutional section as it relates to the right of public access to the meetings of local public bodies or the writings of local public officials and local agencies. Pursuant to paragraph (7) of subdivision (b) of Section 3 of Article I of the California Constitution, the Legislature makes the following findings:

By requiring public meetings relating to the manner in which local law enforcement entities cooperate with federal authorities in enforcing federal immigration laws and making related documents open to public inspection, this act furthers the purposes of paragraph (7) of subdivision (b) of Section 3 of Article I of the California Constitution.

SEC. 5. No reimbursement is required by this act pursuant to Section 6 of Article XIII B of the California Constitution because the only costs that may be incurred by a local agency or school district under this act would result from a legislative mandate that is within the scope of paragraph (7) of subdivision (b) of Section 3 of Article I of the California Constitution.



Contra
Costa
County

To: Board of Supervisors
From: Brian M. Balbas, Public Works Director/Chief Engineer
Date: July 28, 2020

Subject: Capital Road Improvement and Preservation Program for Fiscal Year 2020/2021 to 2026/2027

RECOMMENDATION(S):

HEARING to consider adoption of Resolution No. 2020/201 to approve the Capital Road Improvement and Preservation Program (CRIPP) for fiscal year 2020/2021 through 2026/2027, as recommended by the Transportation, Water and Infrastructure Committee, Countywide.

FISCAL IMPACT:

No fiscal impact. Approval and adoption of the CRIPP will provide a programming document that will outline the anticipated expenditures of road-related capital funds in the next seven years. The CRIPP is a working document that programs funds for capital road improvement projects within the County. Preparation of the CRIPP is a requirement of the Growth Management Program and Measure J funding.

BACKGROUND:

The CRIPP is a programming document for the funding of capital road improvement projects within unincorporated Contra Costa County. It includes estimated project costs, funding source information, and scheduling information for known potential projects within the next seven fiscal years. It also includes revenue projections and a summary of estimated project-related expenditures for each funding source.

The CRIPP was established by Resolution 89/306

APPROVE
 OTHER
 RECOMMENDATION OF CNTY ADMINISTRATOR
 RECOMMENDATION OF BOARD COMMITTEE

Action of Board On: **07/28/2020** APPROVED AS RECOMMENDED OTHER

Clerks Notes:

VOTE OF SUPERVISORS

I hereby certify that this is a true and correct copy of an action taken and entered on the minutes of the Board of Supervisors on the date shown.

ATTESTED: July 28, 2020

Contact: Nancy Wein,
925.313.2275

David J. Twa, County Administrator and Clerk of the Board of Supervisors

By: , Deputy

cc:

BACKGROUND: (CONT'D)

under the County Road Improvement Policy. The Policy was authorized by Government Code Section 66002 and is required under the Growth Management Element of the Contra Costa Transportation and Growth Management Program Ordinance approved by the voters in November 1988 (Measure C-88) and reaffirmed in 2004 with passage of Measure J. Measure J requires that each participating local agency develop a five-year CRIPP to meet and/or maintain traffic service and performance standards. In 1991, the CRIPP was expanded to cover seven years to conform to the Congestion Management Plan, and in 1992 the CRIPP update was changed to a biennial schedule.

Approval of the CRIPP by the Board of Supervisors does not automatically approve each individual project listed in the CRIPP. Each project in the CRIPP is subject to a separate public review, engineering feasibility analysis, and environmental assessment before the Board of Supervisors will consider final approval of the project. As this is a planning level document, adoption of the CRIPP will not preclude development and construction of projects that have not been identified.

As more information is gathered about a project, the Public Works Department may determine that the project will cost more than originally estimated for reasons not known at this time. In such a case, the Public Works Department will study various alternatives to find a solution to funding shortfalls. The Public Works Department will adjust subsequent CRIPPs to reflect any changes in project scope or cost.

Adopting a CRIPP to guide our capital improvements will do several things for the County:

- Increase public awareness of how and where funds will be spent on our road system.
- Enhance public trust and increase funding transparency by demonstrating that funds are programmed and expended in accordance with an approved program.
- Encourage more public involvement in the programming and expenditure of our capital funds.
- Provide accurate “accountability” of whether our transportation system will meet an acceptable level of service to satisfy our growth management policies.
- Provide a basis for projecting staffing needs over the next seven years.
- Provide a budget tool to track expenditures of each type of funding utilized for capital improvements.

The CRIPP provides a generally positive outlook over the next 7-year period as gas taxes have been increased through the 2017 Senate Bill 1. However, as of the publish date of this CRIPP, the immediate effects of the expected economic downturn caused by the COVID-19 pandemic are yet unknown. It is likely that because people are driving significantly less, revenues from gas taxes will be down. One or more projects identified in this CRIPP may need to be postponed. The Public Works Transportation Engineering Division will continue to actively seek grants to offset the probable decrease in gas tax funding and the overall cost of capital projects in addition to seeking money to finance the unfunded projects listed in the document.

During the course of the next CRIPP, the County will continue to improve roadway safety through adoption of a Vision Zero Program and the complete streets initiatives where transportation is improved for all four modes of travel: pedestrian, bicycle, transit, and the automobile. The County will continue to innovate in the areas of safety and reliability.

CONSEQUENCE OF NEGATIVE ACTION:

Failure to approve the CRIPP could adversely affect the schedule of road improvements for the next seven years as this document provides direction for project planning and staff requirements.

Measure J and the County's proposed growth management policy requires adoption of a CRIPP be enacted to meet the anticipated needs of new development impacts on the roadway systems. Without an approved CRIPP, the County will not be able to fulfill this requirement, which would jeopardize our Measure J return to source funding.

ATTACHMENTS

Resolution No. 2020/201

CRIPP

THE BOARD OF SUPERVISORS OF CONTRA COSTA COUNTY, CALIFORNIA
and for Special Districts, Agencies and Authorities Governed by the Board

Adopted this Resolution on 07/28/2020 by the following vote:

AYE:

NO:

ABSENT:

ABSTAIN:

RECUSE:



Resolution No. 2020/201

IN THE MATTER OF the approval of the Capital Road Improvement and Preservation Program for fiscal year 2020/2021 to 2026/2027 for unincorporated Contra Costa County, Countywide.

WHEREAS, the Capital Road Improvement & Preservation Program (CRIPP) was established by Resolution 89/306 under the County Road Improvement Policy; and

WHEREAS, the County Road Improvement Policy was authorized by Government Code Section 66002 and is required under the Growth Management Element of the Contra Costa Transportation and Growth Management Program Ordinance approved by the voters in November 1988 (Measure C-88) and reaffirmed in 2004 with passage of Measure J; and

WHEREAS, Measure J requires that each participating local agency develop a five-year CRIPP to meet and/or maintain traffic service and performance standards. In 1991, the CRIPP was expanded to cover seven years to conform to the Congestion Management Plan; and

WHEREAS, the CRIPP is a programming document for the funding of capital road improvement projects within unincorporated Contra Costa County; and

WHEREAS, each project in the CRIPP is subject to a separate public review, engineering feasibility analysis, and environmental assessment before the Board of Supervisors will consider final approval of the project; and

WHEREAS, adoption of the CRIPP will not preclude development and construction of projects that have not been identified; and

WHEREAS, the Public Works Department will study various alternatives to find a solution to funding shortfalls. The Public Works Department will adjust subsequent CRIPPs to reflect any changes in project scope or cost; and

WHEREAS, adopting a CRIPP to guide our capital improvements will do several things for the County:

- Increase public awareness of how and where funds will be spent on our road system.
- Enhance public trust and increase funding transparency by demonstrating that funds are programmed and expended in accordance with an approved program.
- Encourage more public involvement in the programming and expenditure of our capital funds.
- Provide accurate “accountability” of whether our transportation system will meet an acceptable level of service to satisfy our growth management policies.
- Provide a basis for projecting staffing needs over the next seven years.
- Provide a budget tool to track expenditures of each type of funding utilized for capital improvements; and

WHEREAS, the CRIPP was reviewed by the County Transportation, Water and Infrastructure Committee on July 13, 2020 and recommended to the Board of Supervisors for adoption.

WHEREAS, a hearing was held on July 28, 2020 at 9:30 a.m., in the Board of Supervisors’ Chambers; and

WHEREAS, the notice of hearing was published and posted pursuant to Government Code Section 66002 and 65090; and

NOW, THEREFORE, BE IT RESOLVED, that the Board of Supervisors of Contra Costa County approves the Capital Road Improvement and Preservation Program for Fiscal Year 2020/2021 to 2026/2027.

Contact: Nancy Wein, 925.313.2275

ATTESTED: July 28, 2020
David J. Twa, County Administrator and Clerk of the Board of Supervisors

By: , Deputy

cc:

Capital Road Improvement & Preservation Program

(CRIPP)

FISCAL YEAR 2020/21
TO
FISCAL YEAR 2026/27



Contra Costa County
Public Works
Department

255 Glacier Drive
Martinez, CA 94553-4897
(925) 313-2000

www.contracosta.ca.gov/227/Public-Works

Cover Image (Left): Completed signalized intersection and new railroad crossing with new pedestrian facilities at the intersection Byron Highway and Camino Diablo, Byron

Cover Image (Middle): Traffic Safety Improvements which included centerline rumble strips, speed feedback signs, median island upgrades, and bike lane improvements on San Pablo Dam Road

Cover Image (Right): Construction photo of the median islands on San Pablo Dam Road

EXECUTIVE SUMMARY

The Capital Road Improvement & Preservation Program Report (CRIPP) **summarizes the County's** road improvement projects for the next seven years (Fiscal Years 2020/21 through 2026/27). The CRIPP is a programming document that is updated every two years to provide a strategy to program projects.

The Board of Supervisors adopted the Capital Road Improvement Policy on May 19, 1989 to guide the development and continuation of the Capital Road Improvement & Preservation Program (CRIPP). The first CRIPP was approved by the Board of Supervisors on April 17, 1990. When the Board approves the biennial CRIPP, it does not approve each individual project. The CRIPP often changes during the two-year cycle as each project is conceived, planned evaluated, designed, and ultimately constructed. The CRIPP conforms to the Countywide Congestion Management Plan prepared and administered by the Contra Costa Transportation Authority, which is also a seven-year planning document that is produced biennially.

The following is a brief description of the CRIPP contents.

- Section I provides an introduction and background of the Capital Road Improvement & Preservation Program and how it relates to the overall County Road Program.
- Section II includes summary tables of the revenue and expenditure forecasts for the Capital Road Projects followed by a listing of each primary Capital Road Project funding source over the next seven years by and its related active project expenditures.
- Section III displays projects by Supervisor District with a detailed description of the active projects identified in Section II. The information provided for each active project includes a map and anticipated expenditure plan. Projects that are proposed but are not funded are listed in this section by Supervisor District **as "unfunded" projects**.

The appendices include the County road improvement policies, CRIPP related Board Documents and Resolutions, Area of Benefit project lists, and the Senate Bill 1 (SB1) -Road Maintenance Rehabilitation Act Resolution and project list.

The CRIPP provides a generally positive outlook over the next 7-year period as gas taxes have been increased through Senate Bill 1. However, as of the publish date of this CRIPP, the immediate effects of the expected economic downturn caused by the COVID-19 pandemic are yet unknown. It is likely that because people are driving significantly less, revenues from gas taxes will be down. One or more projects identified in this CRIPP may need to be postponed. The Public Works Transportation Engineering Division will continue to actively seek grants to offset the probable decrease in gas tax funding and the overall cost of capital projects in addition to seeking money to finance the unfunded projects listed in the document.

During the course of the next CRIPP, the County will continue to improve roadway safety through adoption of a Vision Zero Program and the complete streets initiatives where transportation is improved for all four modes of travel: pedestrian, bicycle, transit, and the automobile. The County will continue to innovate in the areas of safety and reliability.

CAPITAL ROAD IMPROVEMENT & PRESERVATION PROGRAM
Table of Contents

<u>Section I: Introduction</u>	<u>Page #</u>
1. Introduction to the 2020 CRIPP	7
2. History of the CRIPP	8
3. The County Road Program	8
Figure 1: Average Annual County Road Program Budget Percentage	10
4. The Capital Road Program	10
Figure 2: Gas Tax Percentage Allocation	11
5. CRIPP Future Outlook	13
6. Project Highlights	17
<u>Section II: CRIPP - Funding Sources</u>	<u>Page #</u>
1. Projected Annual Revenue Summary - Table A	23
2. Estimated Annual Expenditures Summary - Table B	23
3. Funding Source Descriptions & Tables	26-38
<u>Section III: Capital Road Projects by Countywide and Supervisor Districts</u>	<u>Page #</u>
Introduction	41
County-Wide Projects	
Bridge Preventative Maintenance Projects	54
County-Wide Curb Ramp Projects	55
County-Wide Guardrail Upgrade Project	56
Pavement Surface Treatments	57
Projects By Supervisor District	
Supervisor District I Projects	59
Map	60
Active Project Descriptions	61
Active Project Data Sheets	62-71
Unfunded Project Descriptions	72-75
Supervisor District II Projects	77
Map	78
Active Project Descriptions	79
Active Project Data Sheets	82-95
Unfunded Project Descriptions	96-98
Supervisor District III Projects	99
Map	100
Active Project Descriptions	101
Active Project Data Sheets	104-117
Unfunded Project Descriptions	118-123
Supervisor District IV Projects	125
Map	126
Active Project Descriptions	127
Active Project Data Sheets	128-137
Unfunded Project Descriptions	138-140
Supervisor District V Projects	141
Map	142
Active Project Descriptions	143
Active Project Data Sheets	146-173
Unfunded Project Descriptions	174-178

CAPITAL ROAD IMPROVEMENT & PRESERVATION PROGRAM

Table of Contents

Complete List of Active Projects in Alphabetical Order	<u>Page #</u>
Alhambra Valley Road Embankment Repair Site 1 - West of Castro Ranch Road	62
Alhambra Valley Road Embankment Repair – 0.4 miles west of Bear Creek Road	64, 146
Alhambra Valley Road Storm Repair Project - Ferndale Site	148
Bailey Road/State Route 4 Interchange Improvements	150
Bay Point Utility Undergrounding Project	152
Bear Creek Road - Road Embankment Repair	66, 154
Bel Air Trail Crossing Safety Improvements	156
Bridge Preventative Maintenance Program	54
Byron Highway / Byer Road Safety Improvements	104
Byron Highway Bridge Replacement over California Aqueduct (Bridge No. 28C0121)	106
Camino Tassajara Safety Improvements -Windemere Parkway to Alameda County Line	108
Crockett Area Guardrail Upgrades	158
County-Wide Curb Ramp Projects	55
County-Wide Guardrail Upgrades Project	56
Danville Boulevard/Orchard Court Complete Streets Improvements (AOB)	82
Fred Jackson Way First Mile/Last Mile Connection Project	68
Freeman Road and Briones Valley Road Bridge Maintenance Project	84, 110
Happy Valley road Embankment Repair	86
Imhoff Drive Bicycle Shoulder Restriping	160
Kirker Pass Road Northbound Truck Climbing Lane	128, 162
Kirker Pass Road Safety Improvements	164
Marsh Creek Road Bridge Replacement (Bridge No. 28C0143 & 28C0145)	112
Marsh Drive Bridge Project	130, 166
Norris Canyon Road Safety Improvements -- west of Ashbourne Drive	88
Oak Road Bikeway Project -- Treat Boulevard to City of Pleasant Hill	132
Pavement Surface Treatments	57
Pinehurst Road - Sinkhole and Culvert Repair	90
Pleasant Hill Road Bridge Rehabilitation	168
Rodeo Downtown Infrastructure Improvements	170
Rodeo Pedestian Enhancement Project - 6th and 7th Streets	172
San Pablo Dam Road Traffic Safety Improvements	70
Treat Boulevard Corridor Improvements	92, 134
Vasco Road Safety Improvements (Phase 2)	114
Walnut Boulevard Shoulder Widening	116
Walnut Creek Crosswalk Improvements - Bridgfield Road and Walden Road	94, 136

CAPITAL ROAD IMPROVEMENT & PRESERVATION PROGRAM
Table of Contents

<u>Appendices</u>	<u>Page #</u>
Appendix A: Acronyms used in the CRIPP	A-1
Appendix B: County Road Improvement Policy	B-1
Appendix C: Guidelines For Expenditure of Gas Tax Revenue	C-1
Appendix D: Board Order Approving the 2020 CRIPP and TWIC Report (pending)	D-1
Appendix E: Area of Benefit Maps and Project Lists	E-1
Appendix F: Road Maintenance and Rehabilitation Account (RMRA)	F-1
Appendix G: Complete Streets Policy	G-1

**COUNTY OF CONTRA COSTA
DISCLAIMER OF LIABILITY AND WARRANTIES**

USER UNDERSTANDS AND AGREES THAT IT IS QUITE POSSIBLE THAT ERRORS AND OMISSIONS WILL OCCUR IN DATA INPUT AND/OR PROGRAMMING DONE BY COUNTY TO PROVIDE THE DATA IN THE FORM DESIRED, AND USER FURTHER UNDERSTANDS AND AGREES THAT IT IS HIGHLY PROBABLE THAT ERRORS AND OMISSIONS WILL OCCUR IN ANY RECORD KEEPING PROCESS, ESPECIALLY WHEN LARGE NUMBERS OF RECORDS ARE DEVELOPED AND MAINTAINED, AND THAT THE DATA MAY NOT MEET USER'S STANDARDS AS TO ACCURACY OR COMPLETENESS; NOTWITH- STANDING, USER AGREES TO TAKE THE DATA "AS IS," FULLY EXPECTING THAT THERE MAY WELL BE ERRORS AND OMISSIONS IN THE DATA OBTAINED FROM COUNTY.

USER FURTHER UNDERSTANDS AND AGREES THAT COUNTY MAKES ABSOLUTELY NO WARRANTY WHATSOEVER, WHETHER EXPRESSED OR IMPLIED, AS TO THE ACCURACY, THOROUGHNESS, VALUE, QUALITY, VALIDITY, MERCHANTABILITY, SUITABILITY, CONDITION, OR FITNESS FOR A PARTICULAR PURPOSE OF THE DATA OR ANY PROGRAMMING USED TO OBTAIN THE DATA, NOR AS TO WHETHER THE DATA IS ERROR-FREE, UP-TO-DATE, COMPLETE OR BASED UPON ACCURATE OR MEANINGFUL FACTS.

USER FURTHER UNDERSTANDS AND AGREES THAT IT FOREVER WAIVES ANY AND ALL RIGHTS, CLAIMS, CAUSES OF ACTION OR OTHER RECOURSE THAT IT MIGHT OTHERWISE HAVE AGAINST COUNTY FOR ANY INJURY OR DAMAGE OF ANY TYPE, WHETHER DIRECT, INDIRECT, INCIDENTAL, CONSEQUENTIAL OR OTHERWISE, RESULTING FROM ANY ERROR OR OMISSION IN DATA OR IN ANY PROGRAMMING USED TO OBTAIN THE DATA, OR IN ANY MANNER ARISING OUT OF OR RELATED TO THIS AGREEMENT OR THE DATA PROVIDED HEREUNDER. USER AGREES THAT COUNTY SHALL NOT BE LIABLE TO USER FOR ANY LIABILITY, CLAIM, LOSS, DAMAGE, INJURY OR EXPENSE OF ANY KIND CAUSED OR ALLEGED TO BE CAUSED, DIRECTLY OR INDIRECTLY, BY THE INADEQUACY OF ANY CMS OR GIS DATA OR ANY OTHER DEFICIENCY OF THE SYSTEMS, BY ANY DELAY OR FAILURE TO PROVIDE ANY SERVICE, OR BY ANY OTHER INTERRUPTION, DISRUPTION OR LOSS OF USER OPERATIONS. USER AGREES THAT IT WILL, IRRESPECTIVE OF ANY ALLEGED LIABILITY, CLAIM, LOSS, INJURY, DAMAGE OR EXPENSE CONTINUE TO PAY ALL CHARGES IN THE AMOUNTS STATED HEREIN UNTIL THIS AGREEMENT IS PROPERLY TERMINATED IN ACCORDANCE WITH ITS TERMS.

NOTE: "THIS DATA CONTAINS COPYRIGHTED INFORMATION OF THE COUNTY OF CONTRA COSTA"

SECTION I
Introduction

1. INTRODUCTION TO THE 2020 CRIPP

This Capital Road Improvement & Preservation Program (CRIPP) publication is a programming document for the funding of capital road improvement projects within unincorporated Contra Costa County. Pursuant to the County Road Improvement Policy, this 2020 CRIPP schedules capital road improvement projects for fiscal years 2020/2021 through 2026/2027 and balances the estimated project costs with the projected revenues. Actual costs for Fiscal Year 2019/2020 data have been included to provide information on current fiscal year revenues and expenditures.

The CRIPP is used by the Public Works Director and staff to communicate upcoming capital road improvement projects. Section II describes the various funding sources for road projects, revenue projections and a summary of estimated project-related expenditures. For fully funded projects that are proposed to be constructed within the next seven fiscal years, estimated project costs, funding source information, and scheduling information are provided in Section III on detailed project sheets. Section III is also subdivided into Countywide area and Supervisor District. Projects covering more than one Supervisor District will be shown in their respective districts. Unfunded projects are listed after the project data sheets for each Supervisor District.

In addition to fully funded transportation capital projects, the CRIPP also includes a forecast of the budget to be spent on roadway preservation. Each year, selected roads throughout unincorporated Contra Costa County receive a surface treatment between June and October. The County Public Works Department has found that preventive maintenance using surface treatments is the most cost-effective way to extend the useful life of the County's road network.

Approval of the CRIPP by the Board of Supervisors does not automatically approve each individual project listed in the CRIPP. Each project in the CRIPP is subject to a separate public environmental review, engineering feasibility analysis, and environmental assessment. Also, each project is evaluated to be consistent with County policies, design guidelines, and regional planning documents, and other policies as may be adopted by the County where feasible. As each project is scoped and funding is sought, each project is assessed for opportunities for cost effectiveness, safety, reliability and sustainability. Since the CRIPP is a planning document, the details of each project are considered prior to the Board of Supervisors approval of each capital project just before construction.

Some projects may have cost increases and scope changes once these elements are evaluated in more detail. As information is gathered about each project, the Public Works Department may determine that the project will cost more than originally estimated for reasons not known at the time the CRIPP is published. In such cases, the Public Works Department will study various alternatives to find a solution to address the funding shortfall or by identifying other funding sources. The Public Works Department will then adjust subsequent CRIPPs to reflect any changes in project scope or cost.

2. HISTORY OF THE CRIPP

The CRIPP was established by Resolution 89/306 under the County Road Improvement Policy (attached as Appendix A). The Policy was authorized by Government Code Section 66002 and is required under the Growth Management Element of the Contra Costa Transportation and Growth Management Program approved by the voters in November 1988. This element was approved again in 2004 when Measure J, the half cent sales tax increase to fund transportation projects, was approved. Measure J funding, including the growth management program, is administered by the Contra Costa Transportation Authority. In order to receive its share of funds from Measure J, all agencies are required by CCTA to develop and maintain a five-year CRIPP to meet and/or preserve traffic service and performance standards. In 1991, the CRIPP was expanded to cover seven years to conform to the Congestion Management Plan, and in 1992 the CRIPP update was changed to a biennial schedule.

3. THE COUNTY ROAD PROGRAM

The following pages describe the principal elements and activities of the County Road Program, and how the County Road Program budget is allocated.

- The Capital Road Program is the primary focus of this CRIPP document. The capital road program contains projects that have been scoped and included as part of the budget with a complete funding plan. Projects include safety improvements, active transportation improvements (such as bicycle and pedestrian-focused projects), pavement preservation and emergency repair projects in response to natural disasters.
- Roadway Maintenance ensures that the existing roadway system remains safe and convenient for public travel in a variety of modes: driving, walking and bicycling. Significant funding for the road program goes to public roadway maintenance and repair for the approximately 660 miles of the roadway network in the unincorporated areas of Contra Costa County maintained by the Public Works Department. Some of the types of work include the following:
 - Repair failed pavement and road shoulders
 - Repair road slides
 - Install traffic signs and striping
 - Repair and replace guardrails
 - Install and repair culverts and storm drain pipe
 - Remove debris from the public road right of way

- Traffic-related activities typically include the responsibility for traffic control devices on County roadway and activities such as the following:
 - Review plans for construction projects proposed in the County
 - Coordinate with California Highway Patrol and other Law Enforcement Agencies in regards to traffic enforcement on County Roadways
 - Respond to residents regarding traffic complaints and concerns
 - Investigate collision reports on County roads
 - Identify locations with recurring or high collision rates
 - Conduct Engineering and Traffic Surveys on major roadways to establish speed limits
 - Ensure necessary roadway signing, striping, and pavement markings are in place on County roadways

- Transportation planning activities include the following activities:
 - Developing and implementing capital improvements, maintenance projects, bicycle and pedestrian projects, and neighborhood traffic management plans,
 - Advanced planning for **the County's** transportation system
 - Developing long-term strategic plans to implement the circulation element of the County General Plan
 - Developing and updating the seven year CRIPP, seeking funding opportunities to support public works road related activities (e.g., traffic mitigation fee program, grant program)
 - Working with the Engineering Services Division and Community Development to **review and comment on development projects' impacts to the County's road network,**
 - Working with the Board of Supervisors, community and other jurisdictions to resolve transportation/traffic concerns
 - Coordinating with state, regional, and other local governments on major roadway projects important to the region (e.g. State Route 4 Bypass)

The average annual total budget for the County road program is \$62.1 million for the period FY17/18 to FY22/23. This six-year period includes actual expenses for the past 3 years and a projection of future expenditures for the next 3 years.

The average annual Capital Road Program budget accounts for approximately 42% of the total road program budget for this same six-year period (see Figure 1). The average annual budget for Maintenance activities is approximately 48% of the road program budget. Lastly, Traffic Engineering and Transportation Planning activities are 1% and 9% of the program, respectively.

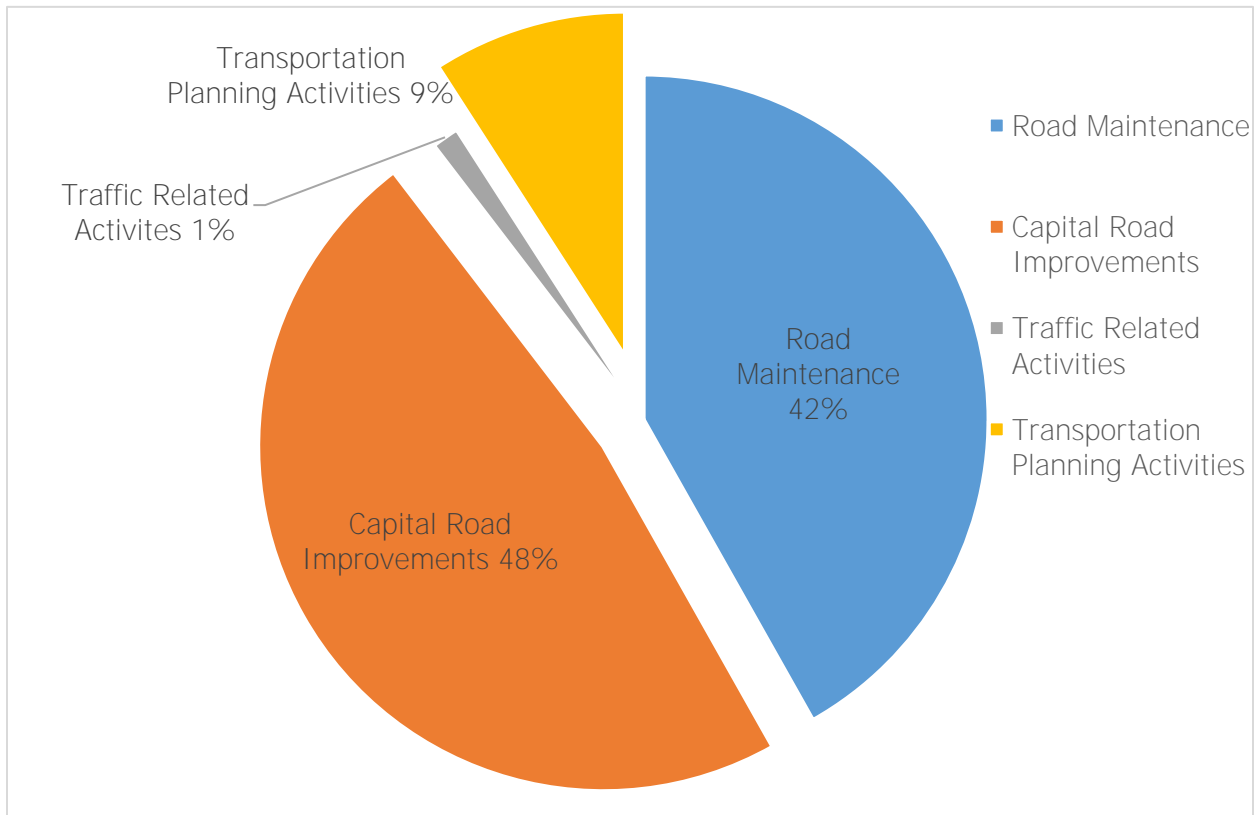

Figure 1: Average Annual County Road Program Budget Percentage (FY 17/18 to FY 22/23)

4. THE CAPITAL ROAD PROGRAM

The Capital Road Program contains projects that have been scoped and included as part of the budget with a complete funding plan. Projects include safety improvements, active transportation improvements (such as bicycle and pedestrian-focused projects), pavement preservation and emergency repair projects in response to natural disasters. Capital Road Program projects are funded by a variety of local, state and federal funding sources as discussed in Section II of this CRIPP.

Examples of Federal grants include the Active Transportation Plan (ATP) and Highway Safety Improvement Plan (HSIP). Grants may be offered through the State level with Caltrans Local Assistance or through the Regional level with from the Bay Area Metropolitan Transportation Commission (MTC). Local funds include developer fees collected through the Area of Benefit (AOB) program and Measure J funds from the countywide quarter cent increase in sales tax . Additional information on funding sources and grants can be found in Section II of this CRIPP.

The primary and most critical funding source for all roadway capital projects is gas tax as discussed below.

A. IMPORTANCE OF GAS TAX

The County uses the majority of the Gas Tax funds for road operation and maintenance, but the next most significant portion is used for capital projects. Gas tax funds are also the main source of funding for traffic and transportation planning activities. (Figure 2 shows how the gas tax is distributed between these four categories.)

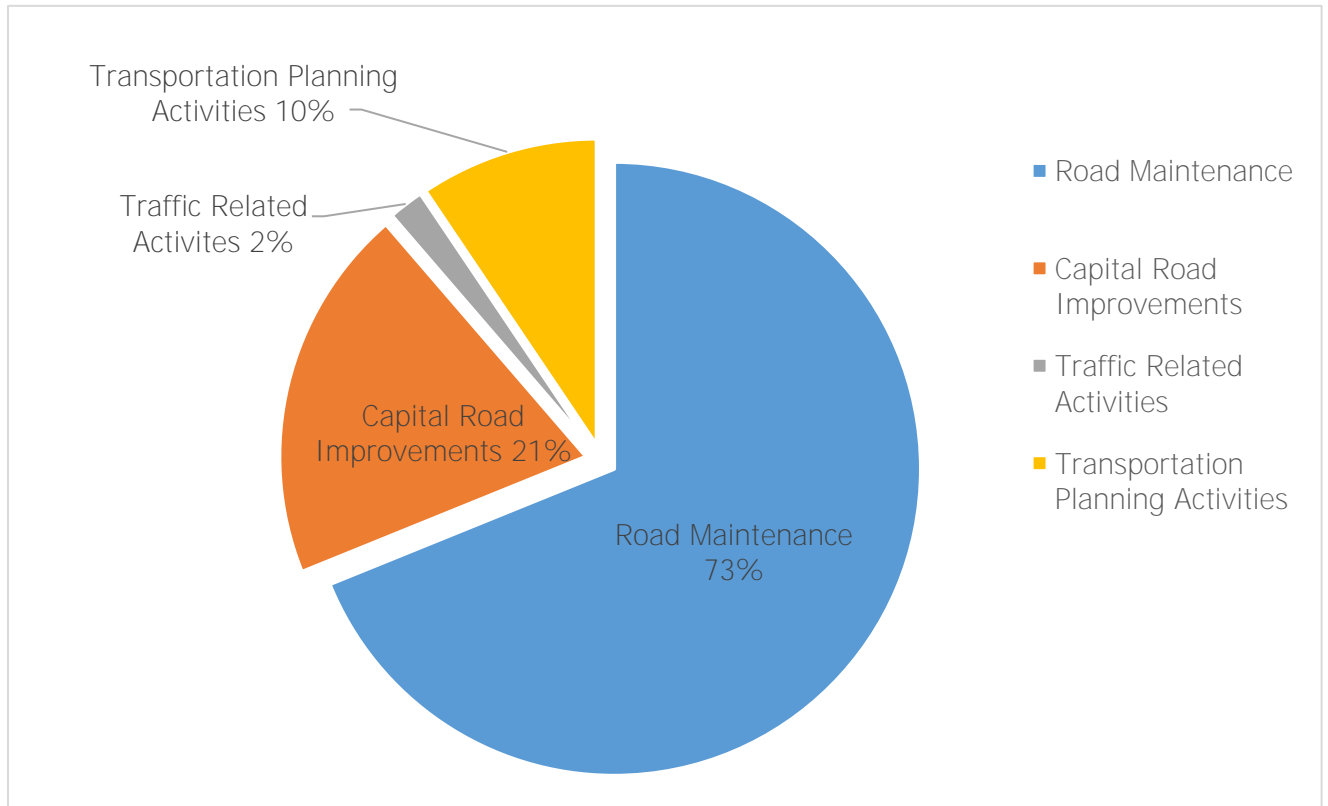

Figure 2: Gas Tax Percentage Allocation (FY 17/18 to FY 22/23)

Gas Taxes as Leverage for State and Federal Grant Programs

Gas tax is the primary source for the required local match necessary to go after state and federal grants for capital projects. Without it the County would miss an opportunity to obtain additional outside funding to help construct much needed safety, maintenance, and multi-modal transportation improvements. Gas taxes also fund staff time to prepare the actual grant application. Last year for every \$1 dollar spent on staff time to prepare grant applications, the County was able to get about \$9 dollars in return. This resulted in successfully securing \$4,449,000 at a cost of \$498,900. There are currently 26 active projects that are grant funded in the amount of \$66 million with a \$24.1 million gas tax match.

Gas Tax Update: Excise Taxes and Senate Bill 1

Gas Tax Funds come from the Gas Excise Tax which is based on the number of gallons of gasoline sold. The County has seen a slight increase in the Gas Excise Tax over the past several years because the number of gallons overall has increased but this increase is tempered by the use of more fuel-efficient cars and electric vehicles. Despite this increase and prior to Senate Bill 1 (SB1) described below, the amount of gas tax that the County received was not sufficient to fund ongoing maintenance and repair of roadways in the unincorporated areas.

To address the need for additional local road funds for cities and counties throughout the State, the Governor signed SB1 in 2017. SB 1, is also known as the Road Repair and Accountability Act (RRAA) of 2017. SB1 provides much needed transportation funding for California to address basic road maintenance, rehabilitation, and critical safety needs on both the state highway and local streets and road system.

The California State Association of Counties (CSAC) annually provides an estimate of the yearly revenues generated from this transportation bill. As of the publish date of the CRIPP, the economic impacts of the COVID 19 virus are not yet known and the estimates below do not yet reflect the expected decline in gas tax revenue. CSAC has estimated the County will receive a total estimated amount of \$41million in gas tax revenue for FY19/20 with approximately \$16 million from the Road Maintenance and Rehabilitation Account (RMRA) program under SB1. Total gas tax revenues in FY20/21 are estimated to be \$41.7 million, of which the RMRA portion is \$16.4 million. Gas tax revenue to Cities and Counties will steadily grow in future years due to the built-in inflationary index.

SB1 emphasizes the importance of accountability and transparency in the delivery **of California's** transportation programs. Therefore, in order to be eligible for RMRA funding, state statute requires cities and counties to provide basic RMRA project reporting to the California Transportation Commission (Commission), which the Public Works Department does on an annual basis.

Prior to receiving an apportionment of RMRA funds from the State Controller in a fiscal year, a city or county must submit to the Commission a list of projects proposed to be funded with these funds. All projects proposed to receive funding must be included in a city or county budget that is adopted by the applicable city council or county board of supervisors at a regular public meeting.

The list of projects must include a description and location of each proposed project, a proposed **schedule for the project's completion, and the estimated useful life of the improvement.** The project list does not limit the flexibility of an eligible city or county to fund projects in accordance with local needs and priorities so long as the projects are consistent with RMRA priorities. Some example projects and uses for RMRA funding include, but are not limited to the following:

- Road Maintenance and Rehabilitation
- Safety Projects
- Railroad Grade Separations

- Complete Streets Components (including active transportation purposes, pedestrian and bicycle safety projects, transit facilities, and drainage and stormwater capture projects in conjunction with any other allowable project)
- Traffic Control Devices

The County Board of Supervisors adopted a list of projects to be funded with RMRA funds for the FY20/21 on April 28, 2020 (See Appendix E). It should be noted that this project list is a small subset of the proposed project delivery list that is outlined in the CRIPP and only focuses on how the RMRA funds will be expended as required by the Commission.

5. CRIPP FUTURE OUTLOOK

A. DIFFERENCES IN PROGRAMMING OF EARLIER YEARS VERSUS LATER YEARS

The years at the beginning of the period covered by this program have more projects programmed than in later years. Additional funding will need to be sought in the later years to offset transportation needs. For example, the funds needed for maintenance activities continue to increase as more infrastructure is built, the construction costs rise, new regulatory standards are adopted, and additional maintenance activities beyond the scope of regular maintenance work are needed.

In addition, projects may have unexpected cost increases and/or project scope changes, therefore, the CRIPP will change as more is learned more about each project. As transportation issues arise, new projects will be programmed in response to these issues and supplemental funding (such as grants) will be sought to balance the new project costs. These changes will be reflected in future CRIPP publications.

B. SEVEN YEAR OUTLOOK

1.) Revenues

The CRIPP provides a generally positive outlook over the next 7-year period, however, the immediate effects of the expected economic downturn caused by the COVID-19 pandemic are yet unknown. It is likely that because people are driving significantly less, revenues from gas taxes will be down. One or more projects identified in this CRIPP may need to be postponed. The Public Works Transportation Engineering Division will continue to actively seek grants to offset the probable decrease in gas tax funding and the overall cost of capital projects in addition to seeking money to finance the unfunded projects listed in the document.

2.) Complete Streets



Figure 3: Typical Complete Streets Concept from bouldercolorado.gov

In 2016, the County Board of Supervisors adopted the Complete Streets Policy to ensure that Complete Streets infrastructure was incorporated, wherever feasible and as opportunities were presented into Capital Projects developed and constructed by the Public Works Department. The Complete Streets concept is to provide safe, comfortable, and convenient travel along and across public rights-of-way (including streets, roads, highways, bridges, paths, and other portions of the **County's transportation system**) through a comprehensive integrated transportation network that serves all categories of users, including pedestrians, bicyclist, persons with disabilities, motorists, movers of commercial goods, users and operators of public transportation, seniors, children, youth, students, and families. Complete Streets is a design approach that requires roadways to be planned, designed, operated, and maintained to enable safe, convenient and comfortable travel and access for users of all ages and abilities, regardless of their mode of transportation.

In the past, significant resources went to developing projects that solely benefitted motorists by increasing capacity and resulting in greater vehicular speeds. In recent years, there has been more sensitivity toward the other modes of travel. The challenge for Public Works Department is to determine which roads are suitable for Complete Streets and achieve a balance between right-of-way and utility impacts, and the responsibility of managing project budget to construct the additional improvements while anticipating and projecting future maintenance costs associated with added pavement widths, streetscapes, and landscaping.

3.) Vision Zero



Figure 4: County Roadways are patrolled by CHP. Collision reports produced by CHP on County roads provides a data source for our Traffic Section to regularly review potential "hot spots"; and propose potential countermeasures to reduce collision rates.

The County is looking ahead to adopt a Vision Zero program. Vision Zero is a shift in the way we think of injury and deaths on our roadways systems. Instead of thinking of them as inevitable, no collision that results in death or serious injury is considered acceptable. Vision Zero is used to **identify the six "E's": education, encouragement, engineering, enforcement, emergency services,** and evaluation that will make the roadways safer. Rather than focus all efforts in reaction to a single collision, the Vision Zero concept takes a holistic approach to proactively educate users through public service campaigns and targeted enforcement. Vision Zero requires agencies to rethink how and where to devote limited resources towards the end goal of saving lives and pain from injury on its roadway network.

4.) Improving Water Quality



Figure 5: Sample Bioretention Basin Project to support our Green Infrastructure Policy

The County is looking to incorporate Green Infrastructure into future road improvement projects to comply with the State of California Regional Water Quality Control Board Municipal Regional Permit, which also represents a new challenge facing the County as it creates additional demand on the budget. The County will be considering more features such as bioretention basins and trash capture devices to improve the water quality of urban runoff into the Bay from the public road right of way. Funding for these features must be identified as it often relates to an increase in construction cost, as additional environmental impacts and more right-of-way may be needed, as well as an increase in annual maintenance costs.

6. PROJECT HIGHLIGHTS

Over the past two years, since the publication of the last CRIPP, the County has constructed a variety of projects ranging from safety improvements, active transportation improvements (such as bicycle and pedestrian-focused projects), to emergency repair projects. Examples of these types of projects are described below.

A. Pacheco Boulevard Sidewalk Gap Closure Phase III Project (Bike/Ped Project Gap Closure)



Figure 6: Without a continuous path, pedestrians walked in the roadway shoulder

This project on Pacheco Boulevard in Pacheco was envisioned to increase connectivity for pedestrians and bicyclists over Vine Hill Creek along the Pacheco Boulevard corridor adjacent to Las Juntas Elementary School. This project is part of a series of sidewalk gap closure projects along the Pacheco Boulevard corridor. This segment is important due to its proximity to Las Juntas Elementary School and sensitivity to a creek crossing. Surveys from parents and school administrators advocating for the project indicated that they wanted to improve safety for students walking to school.

The project was funded by an Active Transportation Program (ATP) federal grant, the Martinez Area of Benefit (AOB), Measure J, and gas taxes. The Public Works Department Design-Construction Division engineered, advertised, and in 2018, completed the project. The project has been well-received by the users of the new sidewalk.



Figure 7: Post-construction image of the new sidewalk/culvert extension

B. Rio Vista Pedestrian Connection Project (Ped Project/Water Quality Treatment)



Figure 8: Pre-Construction Image of Pacific Avenue (above)



Figure 9: Post-Construction Image with bike lanes and new sidewalk with permeable concrete

The Rio Vista Pedestrian Connection Project closed a sidewalk gap on the north side of Pacifica Avenue, across from Rio Vista Elementary School, Bay Point, and brought an existing bike lane up to standard to improve the pedestrian and bicycle infrastructure in the area. The concern that initiated this project was potential risks due to traffic congestion and the large number of students that converge on Pacifica Avenue during drop-off and pick-up times.

The community-based public participation process for this project consisted of meetings with the individual school principals and the staff at the Mt. Diablo Unified School District. District 5 spearheaded this effort and was grant funded.

The project was funded by an Active Transportation Program (ATP) federal grant, Bay Point Area of Benefit (AOB), and gas taxes. The project was designed in-house by the Public Works Department Design-Construction Division. The project was constructed in 2018 and included pervious concrete sidewalk as part of the **County's Green Infrastructure**. The purpose of the permeable concrete is to help clean the storm water before it drains into a public drainage system and ultimately into the Bay.

C. Emergency Projects: Morgan Territory Road Slide Repair and Alhambra Valley Road Slide Repair



Figure 11: Washout of Alhambra Valley Road in West County



Figure 10: Post Construction Image of Alhambra Valley Road

In between the publication of the last CRIPP, two large-scale emergency projects occurred. The first was the Morgan Territory Slide repair that resulted in a stabilization of a road that was sliding. The second was the Alhambra Valley Road Washout project that resulted in the construction of a new bridge over Pinole Creek Both projects. Both projects used gas taxes to get started and to apply for emergency funding. Each project had to go through the environmental process (CEQA) and coordinate with regulatory agencies. Although they were each designed by consultants, the Design-Construction Division oversaw the work to ensure it met County standards.

These sorts of projects would normally take five or more years to program, design, and build, but due to their emergency nature and the high importance of returning public access, these bridge projects were designed and constructed in less than two years from the time of the storm event. This means that the projects were “active projects” that were never shown in the seven year CRIPP because they occurred between publications.



Figure 13: Resident surveying the Morgan Territory Washout in Central County



Figure 12: Post Construction – Community Opening Ceremony

SECTION II
Funding Sources

CAPITAL ROAD IMPROVEMENT & PRESERVATION PROGRAM – FUNDING SOURCES

1. PROJECTED ANNUAL REVENUE SUMMARY

Table A, on page 24, is a summary of future revenue based on historical trends and current AOB development applications for the Capital Road Program. Part I of Table A is a summary of the primary funding sources for the capital road program including an estimate of gas tax revenues, Measure J Return to Source Funds and Area of Benefit programs. Other funding sources such as state match program funds and federal funds are based on actual amounts the County is expected to receive for the various road projects in the program. Continued efforts to secure grants and maintain cooperative relationships with other public agencies will allow the County to make the best use of its financial resources for capital improvement projects.

Part II of Table A represents an estimate of the individual funding sources from the Area of Benefit (AOB) program. The rate at which AOB revenue is generated is tied to the land development rate. Future AOB revenue is expected to increase at a steady pace.

Part III of Table A represents the funding sources from the County Trust Funds. Funds held in County Trust Funds are only shown in the CRIPP if they are proposed to be used on specific projects within the CRIPP time period.

2. ESTIMATED ANNUAL EXPENDITURES SUMMARY

Table B, on page 25, is an estimate of the future expenditures for each funding source. This table is based on the costs of the active projects within each funding source, and the expected expenditures for that funding source. If the revenues in Table A fall short of expectations, the expenditures in Table B will have to be adjusted accordingly.

Table A: Summary of Projected Annual Revenues for Capital Projects and Pavement Surface Treatments

(All values shown in thousands of dollars)

Program Element	End of FY Balance	FY 19/20	FY 20/21	FY 21/22	FY 22/23	FY 23/24	FY 24/25	FY 25/26	FY 26/27	Total Revenue
PART I: Revenues from all County Sources										
Gas Tax Funds	\$ 0	\$ 5,551	\$ 7,735	\$ 13,586	\$ 17,000	\$ 18,000	\$ 19,000	\$ 20,000	\$ 21,000	\$ 121,872
State Match Funds	\$ 1,850	\$ 1,721	\$ 100	\$ 100	\$ 100	\$ 100	\$ 100	\$ 100	\$ 100	\$ 2,421
Measure J Return to Source	\$ 3,000	\$ 1,353	\$ 1,440	\$ 400	\$ 400	\$ 400	\$ 400	\$ 400	\$ 400	\$ 5,193
Total of all Areas of Benefit (AOB) Funds	\$ 18,896	\$ 1,037	\$ 1,482	\$ 1,482	\$ 1,482	\$ 1,482	\$ 1,482	\$ 1,482	\$ 1,482	\$ 11,411
Total County Trust Funds	\$ 12,661	\$ 47	\$ 47	\$ 47	\$ 47	\$ 47	\$ 47	\$ 0	\$ 0	\$ 282
Federal, State, and Other Regional Grant Funds	\$ 0	\$ 9,176	\$ 12,365	\$ 25,908	\$ 20,867	\$ 9,549	\$ 2,077	\$ 0	\$ 0	\$ 79,942
Measure J Regional	\$ 0	\$ 4,978	\$ 707	\$ 110	\$ 819	\$ 0	\$ 0	\$ 0	\$ 0	\$ 6,614
Other Local Funds	\$ 0	\$ 1,432	\$ 1,477	\$ 8,696	\$ 9,786	\$ 9,926	\$ 304	\$ 0	\$ 0	\$ 31,621
Total	\$ 36,407	\$ 25,294	\$ 25,353	\$ 50,329	\$ 50,501	\$ 39,504	\$ 23,410	\$ 21,982	\$ 22,982	\$ 259,355
PART II: Itemization of Area of Benefit Revenues										
Alamo AOB	\$ 1,005	\$ 50	\$ 100	\$ 100	\$ 100	\$ 100	\$ 100	\$ 100	\$ 100	\$ 750
Bay Point AOB	\$ 1,680	\$ 20	\$ 100	\$ 100	\$ 100	\$ 100	\$ 100	\$ 100	\$ 100	\$ 720
Bethel Island AOB	\$ 305	\$ 1	\$ 10	\$ 10	\$ 10	\$ 10	\$ 10	\$ 10	\$ 10	\$ 71
Briones AOB	\$ 530	\$ 8	\$ 1	\$ 1	\$ 1	\$ 1	\$ 1	\$ 1	\$ 1	\$ 15
Central County AOB	\$ 3,521	\$ 200	\$ 100	\$ 100	\$ 100	\$ 100	\$ 100	\$ 100	\$ 100	\$ 900
Discovery Bay AOB	\$ 34	\$ 25	\$ 50	\$ 50	\$ 50	\$ 50	\$ 50	\$ 50	\$ 50	\$ 375
East County (Regional) AOB	\$ 4,571	\$ 400	\$ 600	\$ 600	\$ 600	\$ 600	\$ 600	\$ 600	\$ 600	\$ 4,600
Hercules/Rodeo/ Crockett AOB	\$ 12	\$ 3	\$ 1	\$ 1	\$ 1	\$ 1	\$ 1	\$ 1	\$ 1	\$ 10
Martinez AOB	\$ 2,498	\$ 100	\$ 100	\$ 100	\$ 100	\$ 100	\$ 100	\$ 100	\$ 100	\$ 800
North Richmond AOB	\$ 2,157	\$ 60	\$ 200	\$ 200	\$ 200	\$ 200	\$ 200	\$ 200	\$ 200	\$ 1,460
Pacheco (West Concord) AOB	\$ 433	\$ 7	\$ 5	\$ 5	\$ 5	\$ 5	\$ 5	\$ 5	\$ 5	\$ 42
Richmond/El Sobrante AOB	\$ 379	\$ 2	\$ 25	\$ 25	\$ 25	\$ 25	\$ 25	\$ 25	\$ 25	\$ 177
South County AOB	\$ 2,789	\$ 100	\$ 150	\$ 150	\$ 150	\$ 150	\$ 150	\$ 150	\$ 150	\$ 1,150
South Walnut Creek AOB	\$ 163	\$ 1	\$ 30	\$ 30	\$ 30	\$ 30	\$ 30	\$ 30	\$ 30	\$ 211
West County AOB	\$ 104	\$ 60	\$ 10	\$ 10	\$ 10	\$ 10	\$ 10	\$ 10	\$ 10	\$ 130
Subtotal	\$ 20,181	\$ 1,037	\$ 1,482	\$ 1,482	\$ 1,482	\$ 1,482	\$ 1,482	\$ 1,482	\$ 1,482	\$ 11,411
PART III: Itemization of County Trust Fund Revenues										
Discovery Bay West Mitigation Funds	\$ 4,187	\$ 20	\$ 20	\$ 20	\$ 20	\$ 20	\$ 20	\$ 0	\$ 0	\$ 120
Keller Canyon Landfill Mitigation Funds	\$ 2,490	\$ 27	\$ 27	\$ 27	\$ 27	\$ 27	\$ 27	\$ 0	\$ 0	\$ 162
Navy Mitigation Funds	\$ 5,403	\$ 0	\$ 0	\$ 0	\$ 0	\$ 0	\$ 0	\$ 0	\$ 0	\$ 0
Subtotal	\$ 12,080	\$ 47	\$ 47	\$ 47	\$ 47	\$ 47	\$ 47	\$ 0	\$ 0	\$ 282

Table B: Summary of Projected Annual Expenditures (CIP)

(All values shown in thousands of dollars)

Program Element	FY 19/20	FY 20/21	FY 21/22	FY 22/23	FY 23/24	FY 24/25	FY 25/26	FY 26/27	Projected Expenditures
PART I: Expenditures from all County Sources									
Gas Tax Funds	\$ 5,551	\$ 7,735	\$ 13,586	\$ 15,770	\$ 13,622	\$ 13,384	\$ 14,000	\$ 15,000	\$ 98,648
State Match Funds	\$ 1,721	\$ 0	\$ 0	\$ 0	\$ 0	\$ 0	\$ 0	\$ 0	\$ 1,721
Measure J Return to Source	\$ 1,353	\$ 1,440	\$ 0	\$ 0	\$ 0	\$ 0	\$ 0	\$ 0	\$ 2,793
Total of all Areas of Benefit (AOB) Funds	\$ 484	\$ 1,227	\$ 1,947	\$ 60	\$ 0	\$ 0	\$ 0	\$ 0	\$ 3,717
Total County Trust Funds	\$ 639	\$ 504	\$ 0	\$ 0	\$ 0	\$ 0	\$ 0	\$ 0	\$ 1,143
Federal, State, and Other Regional Grant Funds	\$ 9,176	\$ 12,365	\$ 25,908	\$ 20,867	\$ 9,549	\$ 2,077	\$ 0	\$ 0	\$ 79,942
Measure J Regional	\$ 4,978	\$ 707	\$ 110	\$ 819	\$ 0	\$ 0	\$ 0	\$ 0	\$ 6,614
Other Local Funds	\$ 1,432	\$ 1,477	\$ 8,696	\$ 9,786	\$ 9,926	\$ 304	\$ 0	\$ 0	\$ 31,621
Total	\$ 25,332	\$ 25,456	\$ 50,246	\$ 47,302	\$ 33,097	\$ 15,765	\$ 14,000	\$ 15,000	\$ 226,199
PART II: Itemization of Area of Benefit Expenditures									
Alamo AOB	\$ 0	\$ 0	\$ 0	\$ 0	\$ 0	\$ 250	\$ 250	\$ 250	\$ 750
Bay Point AOB	\$ 0	\$ 0	\$ 0	\$ 200	\$ 200	\$ 500	\$ 0	\$ 0	\$ 900
Bethel Island AOB	\$ 0	\$ 0	\$ 0	\$ 0	\$ 0	\$ 0	\$ 0	\$ 0	\$ 0
Briones AOB	\$ 0	\$ 0	\$ 0	\$ 0	\$ 0	\$ 0	\$ 0	\$ 0	\$ 0
Central County AOB	\$ 0	\$ 0	\$ 100	\$ 200	\$ 200	\$ 1,500	\$ 0	\$ 0	\$ 2,000
Discovery Bay AOB	\$ 0	\$ 0	\$ 0	\$ 0	\$ 0	\$ 0	\$ 0	\$ 0	\$ 0
East County (Regional) AOB	\$ 350	\$ 1,104	\$ 0	\$ 0	\$ 0	\$ 100	\$ 200	\$ 500	\$ 2,254
Hercules/Rodeo/ Crockett AOB	\$ 0	\$ 0	\$ 0	\$ 0	\$ 0	\$ 0	\$ 0	\$ 0	\$ 0
Martinez AOB	\$ 0	\$ 0	\$ 0	\$ 0	\$ 100	\$ 200	\$ 300	\$ 0	\$ 600
North Richmond AOB	\$ 134	\$ 123	\$ 0	\$ 100	\$ 200	\$ 500	\$ 0	\$ 0	\$ 1,057
Pacheco (West Concord) AOB	\$ 0	\$ 0	\$ 0	\$ 0	\$ 0	\$ 0	\$ 0	\$ 0	\$ 0
Richmond/El Sobrante AOB	\$ 0	\$ 0	\$ 0	\$ 0	\$ 0	\$ 0	\$ 0	\$ 0	\$ 0
South County AOB	\$ 0	\$ 0	\$ 1,947	\$ 60	\$ 0	\$ 0	\$ 0	\$ 0	\$ 2,007
South Walnut Creek AOB	\$ 0	\$ 0	\$ 0	\$ 0	\$ 0	\$ 0	\$ 0	\$ 0	\$ 0
West County AOB	\$ 0	\$ 0	\$ 0	\$ 0	\$ 0	\$ 0	\$ 0	\$ 0	\$ 0
Subtotal	\$ 484	\$ 1,227	\$ 2,047	\$ 560	\$ 700	\$ 3,050	\$ 750	\$ 750	\$ 9,567
PART III: Itemization of County Trust Fund Expenditures									
Discovery Bay West Mitigation Funds	\$ 0	\$ 0	\$ 0	\$ 0	\$ 0	\$ 0	\$ 0	\$ 0	\$ 0
Keller Canyon Landfill Mitigation Funds	\$ 126	\$ 504	\$ 0	\$ 0	\$ 0	\$ 0	\$ 0	\$ 0	\$ 630
Navy Mitigation Funds	\$ 513	\$ 0	\$ 0	\$ 0	\$ 0	\$ 0	\$ 0	\$ 0	\$ 513
Subtotal	\$ 639	\$ 504	\$ 0	\$ 0	\$ 0	\$ 0	\$ 0	\$ 0	\$ 1,143

3. Gas Tax Funds: Gas Tax Funds, also known as the Highway Users Tax Account, are revenues paid by the State to cities and counties from the per-gallon motor vehicle fuel tax. This section is **a continuation of the Introduction’s background description of the Gas Tax.** Appendix B of this CRIPP shows the County-adopted guidelines for the expenditure of Gas Tax revenues following passage of Proposition 111 in 1990.

Gas Tax Funds

End of Year Cash Balance (in 1,000's of Dollars)	End of FY 18/19 Balance	FISCAL YEAR (F.Y.)							
		FY 19/20	FY 19/20	FY 19/20	FY 19/20	FY 19/20	FY 19/20	FY 19/20	FY 26/27
End of Year Balance	\$ 0	\$ 0	\$ 0	\$ 0	\$ 1,230	\$ 5,608	\$ 11,224	\$ 17,224	\$ 23,224

Projected Revenue (in 1,000's of Dollars)	Revenue Total	FISCAL YEAR (F.Y.)							
		FY 19/20	FY 20/21	FY 21/22	FY 22/23	FY 23/24	FY 24/25	FY 25/26	FY 26/27
Projected Revenue	\$ 121,872	\$ 5,551	\$ 7,735	\$ 13,586	\$ 17,000	\$ 18,000	\$ 19,000	\$ 20,000	\$ 21,000

Estimated Project Expenditures (in 1,000's of Dollars)	Expenditure Total ⁽¹⁾	FISCAL YEAR (F.Y.)							
		FY 19/20	FY 20/21	FY 21/22	FY 22/23	FY 23/24	FY 24/25	FY 25/26	FY 26/27
(FY 19/20 to FY 26/27)									
Total of All Projects	\$ 97,837	\$12,011	\$15,464	\$13,586	\$15,770	\$13,622	\$13,384	\$14,000	\$15,000
Alhambra Valley Road - Ferndale Site	\$ 720	\$ 0	\$ 720	\$ 0	\$ 0	\$ 0	\$ 0	\$ 0	\$ 0
Alhambra Valley Road Embankment Repair	\$ 1,280	\$ 294	\$ 986	\$ 0	\$ 0	\$ 0	\$ 0	\$ 0	\$ 0
Bailey Road/State Route 4 Interchange Pedestrian & Bicycle Improvement Project	\$ 164	\$ 57	\$ 107	\$ 0	\$ 0	\$ 0	\$ 0	\$ 0	\$ 0
Bel Air Trail Crossing Project	\$ 182	\$ 0	\$ 182	\$ 0	\$ 0	\$ 0	\$ 0	\$ 0	\$ 0
Bridge Preventative Maintenance Project	\$ 249	\$ 40	\$ 55	\$ 137	\$ 17	\$ 0	\$ 0	\$ 0	\$ 0
Byron Highway Bridge Replacement over California Aqueduct (Bridge No. 28C0121)	\$ 884	\$ 45	\$ 65	\$ 100	\$ 288	\$ 302	\$ 84	\$ 0	\$ 0
Byron Highway / Byer Road Safety Improvements	\$ 444	\$ 0	\$ 18	\$ 427	\$ 0	\$ 0	\$ 0	\$ 0	\$ 0
Camino Tassajara Safety Improvements - S of Windemere Pkwy to County Line	\$ 483	\$ 0	\$ 0	\$ 0	\$ 0	\$ 483	\$ 0	\$ 0	\$ 0
Countywide Curb Ramp Project	\$ 1,800	\$ 300	\$ 300	\$ 300	\$ 300	\$ 300	\$ 300	\$ 0	\$ 0
Crocket Area Guardrail Upgrade	\$ 756	\$ 285	\$ 471	\$ 0	\$ 0	\$ 0	\$ 0	\$ 0	\$ 0
Countywide Guardrail Upgrades	\$ 175	\$ 0	\$ 175	\$ 0	\$ 0	\$ 0	\$ 0	\$ 0	\$ 0
Happy Valley Road - Embankment Repair	\$ 319	\$ 0	\$ 319	\$ 0	\$ 0	\$ 0	\$ 0	\$ 0	\$ 0
Kirker Pass Road Northbound Truck Lanes	\$ 6,739	\$ 3,094	\$ 3,646	\$ 0	\$ 0	\$ 0	\$ 0	\$ 0	\$ 0
Kirker Pass Road Safety Project	\$ 185	\$ 36	\$ 26	\$ 123	\$ 0	\$ 0	\$ 0	\$ 0	\$ 0
Marsh Creek Road Bridge Replacement (Bridge No. 28C143 & 28C145)	\$ 1,856	\$ 0	\$ 80	\$ 345	\$ 1,031	\$ 400	\$ 0	\$ 0	\$ 0

Marsh Drive Bridge Replacement (Bridge No. 28C0442)	\$ 1,723	\$ 310	\$ 200	\$ 578	\$ 540	\$ 95	\$ 0	\$ 0	\$ 0
Norris Canyon Road Safety Improvements	\$ 775	\$ 0	\$ 0	\$ 161	\$ 614	\$ 0	\$ 0	\$ 0	\$ 0
Oak Road Bikeway Project	\$ 283	\$ 45	\$ 10	\$ 228	\$ 0	\$ 0	\$ 0	\$ 0	\$ 0
Pavement Surface Treatments	\$ 89,189	\$ 6,460	\$ 7,729	\$ 10,000	\$ 11,000	\$ 12,000	\$ 13,000	\$ 14,000	\$ 15,000
Pinehurst Road -- Sinkhole and Culvert Repair	\$ 59	\$ 59	\$ 0	\$ 0	\$ 0	\$ 0	\$ 0	\$ 0	\$ 0
Pleasant Hill Road Bridge Rehabilitation (Bridge No. 28C0154)	\$ 585	\$ 100	\$ 200	\$ 25	\$ 218	\$ 42	\$ 0	\$ 0	\$ 0
Rodeo Downtown Infrastructure Project	\$ 408	\$ 408	\$ 0	\$ 0	\$ 0	\$ 0	\$ 0	\$ 0	\$ 0
Rodeo Pedestrian Enhancement Project	\$ 320	\$ 0	\$ 0	\$ 320	\$ 0	\$ 0	\$ 0	\$ 0	\$ 0
San Pablo Dam Rd Traffic Safety Improvements	\$ 254	\$ 251	\$ 3	\$ 0	\$ 0	\$ 0	\$ 0	\$ 0	\$ 0
Vasco Road Safety - Phase 2	\$ 2,607	\$ 0	\$ 3	\$ 842	\$ 1,762	\$ 0	\$ 0	\$ 0	\$ 0
Walnut Boulevard Shoulder Widening	\$ 228	\$ 58	\$ 171	\$ 0	\$ 0	\$ 0	\$ 0	\$ 0	\$ 0
Walnut Creek Crosswalk Improvements	\$ 170	\$ 170	\$ 0	\$ 0	\$ 0	\$ 0	\$ 0	\$ 0	\$ 0

Note: Expenditure Total represents future cost only. For actual costs to date, please refer to the project data sheets in Section III

4. State Match Funds: State Match Funds are revenues paid by the State to counties from the State Highway Account. The funds are to be used for transportation purposes to match federally funded transportation projects. Funds received are treated as grants with up-front lump sum **payments and the unobligated balance of the County's State Matching monies is paid directly** to the County, subject to availability from the State. The County uses the State Match Funds to supplement federally funded projects.

State Match Funds

End of Year Cash Balance (in 1,000's of Dollars)	End of FY 18/19 Balance	FISCAL YEAR (F.Y.)							
		FY 19/20	FY 20/21	FY 21/22	FY 22/23	FY 23/24	FY 24/25	FY 25/26	FY 26/27
End of Year Balance	\$ 1,850	\$ 229	\$ 329	\$ 429	\$ 529	\$ 629	\$ 729	\$ 829	\$ 929

Projected Revenue (in 1,000's of Dollars)	Revenue Total	FISCAL YEAR (F.Y.)							
		FY 19/20	FY 20/21	FY 21/22	FY 22/23	FY 23/24	FY 24/25	FY 25/26	FY 26/27
Projected Revenue	\$ 700	\$ 100	\$ 100	\$ 100	\$ 100	\$ 100	\$ 100	\$ 100	\$ 100

Estimated Project Expenditures (in 1,000's of Dollars)	Expenditure Total ⁽¹⁾	FISCAL YEAR (F.Y.)							
		FY 19/20	FY 20/21	FY 21/22	FY 22/23	FY 23/24	FY 24/25	FY 25/26	FY 26/27
(FY 19/20 to FY 26/27)									
Total of All Projects	\$ 1,721	\$ 1,721	\$ 0	\$ 0	\$ 0	\$ 0	\$ 0	\$ 0	\$ 0
Kirker Pass Road Northbound Truck Lanes	\$ 1,721	\$ 1,721	\$ 0	\$ 0	\$ 0	\$ 0	\$ 0	\$ 0	\$ 0

Note: Expenditure Total represents future cost only. For actual costs to date, please refer to the project data sheets in Section III

5. Measure J (formerly Measure C): The voters approved the Contra Costa Transportation Improvement and Growth Management Program Ordinance (Measure C) in November 1988. Measure C provides for a ½-cent sales tax for transportation projects within Contra Costa County. Measure C had a twenty-year life and expired in 2009. In November 2004, voters approved the **continuation of the County's ½ - cent sales tax** by passing Measure J and extended the transportation funding for 25 more years. The Measure J funds are composed of several different funding programs. Return to Source Funds and Regional Funds are described here.

- a. Measure J - Return to Source Funds: A portion of the revenue is returned to local jurisdictions to be used for maintenance of existing roadways and construction of new facilities to fix capacity and safety problems in existence before 1988 (those problems that came into existence after 1988 are presumed to be the responsibility of new development). The proposed use for these funds is outlined in this CRIPP.
- b. Measure J - Subregional Transportation Needs Funds: A portion of the revenue is designated for projects of a regional significance. For the portion of these funds that the County has access to, the proposed use is outlined in this CRIPP.

Measure J: Return to Source Funds

End of Year Cash Balance (in 1,000's of Dollars)	End of FY 18/19 Balance	FISCAL YEAR (F.Y.)							
		FY 19/20	FY 20/21	FY 21/22	FY 22/23	FY 23/24	FY 24/25	FY 25/26	FY 26/27
End of Year Balance	\$ 3,000	\$ 3,000	\$ 3,000	\$ 3,400	\$ 3,800	\$ 4,200	\$ 4,600	\$ 5,000	\$ 5,400

Projected Revenue (in 1,000's of Dollars)	Revenue Total	FISCAL YEAR (F.Y.)							
		FY 19/20	FY 20/21	FY 21/22	FY 22/23	FY 23/24	FY 24/25	FY 25/26	FY 26/27
Projected Revenue	\$ 4,793	\$ 1,353	\$ 1,440	\$ 400	\$ 400	\$ 400	\$ 400	\$ 400	\$ 400

Estimated Project Expenditures (in 1,000's of Dollars)	Expenditure Total ⁽¹⁾	FISCAL YEAR (F.Y.)							
		FY 19/20	FY 20/21	FY 21/22	FY 22/23	FY 23/24	FY 24/25	FY 25/26	FY 26/27
(FY 19/20 to FY 26/27)									
Total of All Projects	\$ 2,793	\$ 1,353	\$ 1,440	\$ 0	\$ 0	\$ 0	\$ 0	\$ 0	\$ 0
Alhambra Valley Embankment Repair Site 1 - West of Castro Ranch Rd	\$ 1,006	\$ 286	\$ 720	\$ 0	\$ 0	\$ 0	\$ 0	\$ 0	\$ 0
Alhambra Valley Road - Ferndale Site	\$ 291	\$ 291	\$ 0	\$ 0	\$ 0	\$ 0	\$ 0	\$ 0	\$ 0
Bear Creek Road - Road Embankment Repair	\$ 1,037	\$ 317	\$ 720	\$ 0	\$ 0	\$ 0	\$ 0	\$ 0	\$ 0
Happy Valley Road - Embankment Repair	\$ 257	\$ 257	\$ 0	\$ 0	\$ 0	\$ 0	\$ 0	\$ 0	\$ 0
Vasco Road Safety - Phase 2	\$ 202	\$ 202	\$ 0	\$ 0	\$ 0	\$ 0	\$ 0	\$ 0	\$ 0

Note: Expenditure Total represents future cost only. For actual costs to date, please refer to the project data sheets in Section III

Measure J: Subregional Transportation Needs Funds (Regional)

End of Year Cash Balance (in 1,000's of Dollars)	End of FY 18/19 Balance	FISCAL YEAR (F.Y.)							
		FY 19/20	FY 20/21	FY 21/22	FY 22/23	FY 23/24	FY 24/25	FY 25/26	FY 26/27
End of Year Balance	\$ 0	\$ 0	\$ 0	\$ 0	\$ 0	\$ 0	\$ 0	\$ 0	\$ 0

Projected Revenue (in 1,000's of Dollars)	Revenue Total	FISCAL YEAR (F.Y.)							
		FY 19/20	FY 20/21	FY 21/22	FY 22/23	FY 23/24	FY 24/25	FY 25/26	FY 26/27
Projected Revenue	\$ 6,614	\$ 4,978	\$ 707	\$ 110	\$ 819	\$ 0	\$ 0	\$ 0	\$ 0

Estimated Project Expenditures (in 1,000's of Dollars)	Expenditure Total ⁽¹⁾	FISCAL YEAR (F.Y.)							
		FY 19/20	FY 20/21	FY 21/22	FY 22/23	FY 23/24	FY 24/25	FY 25/26	FY 26/27
(FY 19/20 to FY 26/27)									
Total of All Projects	\$ 6,614	\$ 4,978	\$ 707	\$ 110	\$ 819	\$ 0	\$ 0	\$ 0	\$ 0
Danville Blvd/Orchard Ct Complete Streets Improvements	\$ 1,184	\$ 687	\$ 497	\$ 0	\$ 0	\$ 0	\$ 0	\$ 0	\$ 0
Kirker Pass Road Northbound Truck Lanes	\$ 4,000	\$ 4,000	\$ 0	\$ 0	\$ 0	\$ 0	\$ 0	\$ 0	\$ 0
Norris Canyon Road Safety Improvements	\$ 1,430	\$ 291	\$ 210	\$ 110	\$ 819	\$ 0	\$ 0	\$ 0	\$ 0

Note: Expenditure Total represents future cost only. For actual costs to date, please refer to the project data sheets in Section III

6. Federal, State, and Regional Grant Funds: The Public Works Department continuously submits grant applications due at various times of the year for projects throughout the County. Each type of grant has unique funding objectives. Some of these grants and their descriptions are listed in Appendix A. Most applications compete statewide for funding, from the smallest safety project to the largest road extension project. In many cases where Gas Tax funds are used, the Public Works Department looks for grants or other ways to stretch its budget and to increase the number of improvement and maintenance projects.

A quick summary of Federal, State, and Regional grants that are funding active projects in this CRIPP are listed below. To see what funds are associated with the projects in the table, please refer to the detail project sheets in Section III.

- ATP – Active Transportation Program consolidated various transportation grant programs, which included various state and federal funds. The goals of the ATP include, but are not limited to, increasing the proportion of trips accomplished by walking and biking, increasing safety and mobility of non-motorized users, advancing efforts of regional agencies to achieve greenhouse gas reduction goals, enhancing public health, and providing a broad spectrum of projects to benefit many types of users including disadvantaged communities.
- HBP – Highway Bridge Program is to replace or rehabilitate public bridges when State and Federal Highway Administration determine that a bridge is significantly important and qualifies under the HBP program guidelines.

- HSIP – Highway Safety Improvement Program is a Federal-aid program with the goal to reduce the number of traffic fatalities and serious injuries on all public roads.
- OBAG – One Bay Area Grant program is a Metropolitan Transportation Commission funding approach that target project investments in Priority Development Areas and regional capital projects that focus on 1) local street and road maintenance, 2) streetscape enhancements, 3) bicycle and pedestrian improvements, 4) transportation planning, and Safe Routes to School projects.
- TDA – Transportation Development Act is an annual competitive regional fund intended for projects to improve pedestrians and bicyclist safety and accessibility.

Federal, State, and Regional Grant Funds

End of Year Cash Balance (in 1,000's of Dollars)	End of FY 18/19 Balance	FISCAL YEAR (F.Y.)							
		FY 19/20	FY 20/21	FY 21/22	FY 22/23	FY 23/24	FY 24/25	FY 25/26	FY 26/27
End of Year Balance	\$ 0	\$ 0	\$ 0	\$ 0	\$ 0	\$ 0	\$ 0	\$ 0	\$ 0

Projected Revenue (in 1,000's of Dollars)	Revenue Total	FISCAL YEAR (F.Y.)							
		FY 19/20	FY 20/21	FY 21/22	FY 22/23	FY 23/24	FY 24/25	FY 25/26	FY 26/27
Projected Revenue	\$ 79,942	\$9,176	\$ 12,365	\$ 25,908	\$ 20,867	\$ 9,549	\$ 2,077	\$ 0	\$ 0

Estimated Project Expenditures (in 1,000's of Dollars)	Expenditure Total ⁽¹⁾	FISCAL YEAR (F.Y.)							
		(FY 19/20 to FY 26/27)							
		FY 19/20	FY 20/21	FY 21/22	FY 22/23	FY 23/24	FY 24/25	FY 25/26	FY 26/27
Total of All Projects	\$ 79,942	\$9,176	\$12,365	\$25,908	\$20,867	\$9,549	\$2,077	\$ 0	\$ 0
Bailey Road/State Route 4 Interchange Pedestrian & Bicycle Improvement Project	\$ 3,744	\$ 2,423	\$ 1,321	\$ 0	\$ 0	\$ 0	\$ 0	\$ 0	\$ 0
Bel Air Trail Crossing Project	\$ 92	\$ 43	\$ 49	\$ 0	\$ 0	\$ 0	\$ 0	\$ 0	\$ 0
Bridge Preventative Maintenance Project	\$ 870	\$ 80	\$ 85	\$ 616	\$ 89	\$ 0	\$ 0	\$ 0	\$ 0
Byron Highway Bridge Replacement over California Aqueduct (Bridge No. 28C0121)	\$ 15,519	\$ 340	\$ 490	\$ 1,030	\$ 5,647	\$ 5,935	\$ 2,077	\$ 0	\$ 0
Byron Highway / Byer Road Safety Improvements	\$ 552	\$ 44	\$ 0	\$ 508	\$ 0	\$ 0	\$ 0	\$ 0	\$ 0
Crocket Area Guardrail Upgrade	\$ 1,000	\$ 0	\$ 1,000	\$ 0	\$ 0	\$ 0	\$ 0	\$ 0	\$ 0
Danville Blvd/Orchard Ct Complete Streets Improvements	\$ 2,593	\$ 50	\$ 130	\$ 2,413	\$ 0	\$ 0	\$ 0	\$ 0	\$ 0
Fred Jackson Way, First mile/Last Mile Connection Project	\$ 3,941	\$ 610	\$ 3,331	\$ 0	\$ 0	\$ 0	\$ 0	\$ 0	\$ 0
Countywide Guardrail Upgrades	\$ 1,109	\$ 26	\$ 1,083	\$ 0	\$ 0	\$ 0	\$ 0	\$ 0	\$ 0
Imhoff Drive Bicycle Shoulder Restriping	\$ 55	\$ 0	\$ 0	\$ 55	\$ 0	\$ 0	\$ 0	\$ 0	\$ 0
Kirker Pass Road Northbound Truck Lanes	\$ 3,993	\$ 2,650	\$ 1,343	\$ 0	\$ 0	\$ 0	\$ 0	\$ 0	\$ 0
Kirker Pass Road Safety Project	\$ 1,164	\$ 51	\$ 41	\$ 1,072	\$ 0	\$ 0	\$ 0	\$ 0	\$ 0

Marsh Creek Road Bridge Replacement (Bridge No. 28C143 & 28C145)	\$ 10,704	\$ 320	\$ 460	\$ 805	\$ 8,019	\$ 1,100	\$ 0	\$ 0	\$ 0
Marsh Drive Bridge Replacement (Bridge No. 28C0442)	\$ 14,086	\$ 455	\$ 1,235	\$ 5,932	\$ 5,810	\$ 654	\$ 0	\$ 0	\$ 0
Oak Road Bikeway Project	\$ 80	\$ 0	\$ 0	\$ 80	\$ 0	\$ 0	\$ 0	\$ 0	\$ 0
Pinehurst Road -- Sinkhole and Culvert Repair	\$ 564	\$ 564	\$ 0	\$ 0	\$ 0	\$ 0	\$ 0	\$ 0	\$ 0
Pleasant Hill Road Bridge Rehabilitation (Bridge No. 28C0154)	\$ 1,672	\$ 0	\$ 0	\$ 106	\$ 1,302	\$ 264	\$ 0	\$ 0	\$ 0
Rodeo Downtown Infrastructure Project	\$ 525	\$ 525	\$ 0	\$ 0	\$ 0	\$ 0	\$ 0	\$ 0	\$ 0
Rodeo Pedestrian Enhancement Project	\$ 121	\$ 32	\$ 37	\$ 52	\$ 0	\$ 0	\$ 0	\$ 0	\$ 0
San Pablo Dam Rd Traffic Safety Improvements	\$ 672	\$ 672	\$ 0	\$ 0	\$ 0	\$ 0	\$ 0	\$ 0	\$ 0
Treat Boulevard Corridor Improvements	\$ 1,596	\$ 0	\$ 0	\$ 0	\$ 0	\$ 1,596	\$ 0	\$ 0	\$ 0
Vasco Road Safety - Phase 2	\$ 15,000	\$ 0	\$ 1,760	\$ 13,240	\$ 0	\$ 0	\$ 0	\$ 0	\$ 0
Walnut Boulevard Shoulder Widening	\$ 75	\$ 75	\$ 0	\$ 0	\$ 0	\$ 0	\$ 0	\$ 0	\$ 0
Walnut Creek Crosswalk Improvements	\$ 217	\$ 217	\$ 0	\$ 0	\$ 0	\$ 0	\$ 0	\$ 0	\$ 0

Note: Expenditure Total represents future cost only. For actual costs to date, please refer to the project data sheets in Section III

7. Area of Benefit (AOB) Revenues: The unincorporated areas of Contra Costa County are divided into several Area of Benefits for road improvements focused on mitigating impacts of new development on the transportation network. Appendix D has a page for each AOB containing the current Ordinance Number, the project list, and an AOB map.

Within each AOB, road improvement projects to alleviate known traffic congestion or traffic safety problems have been identified and prioritized. An AOB fee is charged to all developments that create additional traffic in the area, to pay for these projects. The fee amount varies depending on which AOB the property is located in, the amount of traffic generated by the development, and the cost of the projects **identified on that AOB's Project List**.

A seven-year revenue estimate was made for each of the AOBs using the past five-year revenue history. The development potential within their respective AOB is also taken into account after consulting with the Engineering Services and the Finance Division within the Public Works Department.

The AOB program is constantly being updated. The updates include, revising the AOB project lists, revising the fee schedules, adjusting the fee schedule for inflation, and adjusting the remaining development potential. The updates may have a significant impact on potential project funding. In addition, several AOBs are being merged or incorporated into an adjacent AOB to become more fiscally efficient. Current AOB fees can be accessed on the County web site at <http://www.cccounty.us/AOB>. The following AOBs have active capital projects and/or proposed future AOB projects.

- Alamo AOB
- Bay Point AOB
- Central County AOB
- East County (Regional) AOB
- Martinez AOB
- North Richmond AOB
- South County AOB

In the past CRIPPS, AOB Administrative expenditures were shown but are no longer considered as a capital improvement project. As a result, the following AOBs and mitigation funds have no active project and will not be shown in this section:

- Bethel Island AOB
- Briones AOB
- Bethel Island AOB
- Discovery Bay AOB
- Hercules/Crockett/Rodeo AOB
- Pacheco (West) FOAB
- Richmond/El Sobrante AOB
- South Walnut Creek AOB
- West County AOB
- Discovery Bay West Mitigation Funds

Revenue and End of Year balance for these AOBs can be found in Table A and Table B.

Alamo Area of Benefit

End of Year Cash Balance (in 1,000's of Dollars)	End of FY 18/19 Balance	FISCAL YEAR (F.Y.)							
		FY 19/20	FY 20/21	FY 21/22	FY 22/23	FY 23/24	FY 24/25	FY 25/26	FY 26/27
End of Year Balance	\$ 1,005	\$ 1,055	\$ 1,155	\$ 1,255	\$ 1,355	\$ 1,455	\$ 1,305	\$ 1,155	\$ 1,005

Projected Revenue (in 1,000's of Dollars)	Revenue Total	FISCAL YEAR (F.Y.)							
		FY 19/20	FY 20/21	FY 21/22	FY 22/23	FY 23/24	FY 24/25	FY 25/26	FY 26/27
Projected Revenue	\$ 650	\$ 50	\$ 100	\$ 100	\$ 100	\$ 100	\$ 100	\$ 100	\$ 100

Estimated Project Expenditures (in 1,000's of Dollars)	Expenditure Total	FISCAL YEAR (F.Y.)							
		FY 19/20	FY 20/21	FY 21/22	FY 22/23	FY 23/24	FY 24/25	FY 25/26	FY 26/27
(FY 19/20 to FY 26/27)									
Total of All Projects	\$ 750	\$ 0	\$ 0	\$ 0	\$ 0	\$ 0	\$ 250	\$ 250	\$ 250
Future AOB Project (to be determined)	\$ 750	\$ 0	\$ 0	\$ 0	\$ 0	\$ 0	\$ 250	\$ 250	\$ 250

* Please note that only fully funded projects are listed under expenditures. Also refer to Appendix E for other proposed AOB project(s).

Bay Point Area of Benefit

End of Year Cash Balance (in 1,000's of Dollars)	End of FY 18/19 Balance	FISCAL YEAR (F.Y.)							
		FY 19/20	FY 20/21	FY 21/22	FY 22/23	FY 23/24	FY 24/25	FY 25/26	FY 26/27
End of Year Balance	\$ 1,680	\$ 1,700	\$ 1,800	\$ 1,900	\$ 1,800	\$ 1,700	\$ 1,300	\$ 1,400	\$ 1,500

Projected Revenue (in 1,000's of Dollars)	Revenue Total	FISCAL YEAR (F.Y.)							
		FY 19/20	FY 20/21	FY 21/22	FY 22/23	FY 23/24	FY 24/25	FY 25/26	FY 26/27
Projected Revenue	\$ 620	\$ 20	\$ 100	\$ 100	\$ 100	\$ 100	\$ 100	\$ 100	\$ 100

Estimated Project Expenditures (in 1,000's of Dollars)	Expenditure Total	FISCAL YEAR (F.Y.)							
		FY 19/20	FY 20/21	FY 21/22	FY 22/23	FY 23/24	FY 24/25	FY 25/26	FY 26/27
(FY 19/20 to FY 26/27)									
Total of All Projects	\$ 900	\$ 0	\$ 0	\$ 0	\$ 200	\$ 200	\$ 500	\$ 0	\$ 0
Future AOB Project (to be determined)	\$ 900	\$ 0	\$ 0	\$ 0	\$ 200	\$ 200	\$ 500	\$ 0	\$ 0

* Please note that only fully funded projects are listed under expenditures. Also refer to Appendix E for other proposed AOB project(s).

Central County Area of Benefit

End of Year Cash Balance (in 1,000's of Dollars)	End of FY 18/19 Balance	FISCAL YEAR (F.Y.)							
		FY 19/20	FY 20/21	FY 21/22	FY 22/23	FY 23/24	FY 24/25	FY 25/26	FY 26/27
End of Year Balance	\$ 3,521	\$ 3,721	\$ 3,821	\$ 3,821	\$ 3,721	\$ 3,621	\$ 2,221	\$ 2,321	\$ 2,421

Projected Revenue (in 1,000's of Dollars)	Revenue Total	FISCAL YEAR (F.Y.)							
		FY 19/20	FY 20/21	FY 21/22	FY 22/23	FY 23/24	FY 24/25	FY 25/26	FY 26/27
Projected Revenue	\$ 800	\$ 200	\$ 100	\$ 100	\$ 100	\$ 100	\$ 100	\$ 100	\$ 100

Estimated Project Expenditures (in 1,000's of Dollars)	Expenditure Total	FISCAL YEAR (F.Y.)							
		FY 19/20	FY 20/21	FY 21/22	FY 22/23	FY 23/24	FY 24/25	FY 25/26	FY 26/27
(FY 19/20 to FY 26/27)									
Total of All Projects	\$ 2,000	\$ 0	\$ 0	\$ 100	\$ 200	\$ 200	\$ 1,500	\$ 0	\$ 0
Future AOB Project (to be determined)	\$ 2,000	\$ 0	\$ 0	\$ 100	\$ 200	\$ 200	\$ 1,500	\$ 0	\$ 0

* Please note that only fully funded projects are listed under expenditures. Also refer to Appendix E for other proposed AOB project(s).

East County (Regional) Area of Benefit

End of Year Cash Balance (in 1,000's of Dollars)	End of FY 18/19 Balance	FISCAL YEAR (F.Y.)							
		FY 19/20	FY 20/21	FY 21/22	FY 22/23	FY 23/24	FY 24/25	FY 25/26	FY 26/27
End of Year Balance	\$ 4,571	\$ 4,622	\$ 4,117	\$ 4,717	\$ 5,317	\$ 5,917	\$ 6,417	\$ 6,817	\$ 6,917

Projected Revenue (in 1,000's of Dollars)	Revenue Total	FISCAL YEAR (F.Y.)							
		FY 19/20	FY 20/21	FY 21/22	FY 22/23	FY 23/24	FY 24/25	FY 25/26	FY 26/27
Projected Revenue	\$ 4,000	\$ 400	\$ 600	\$ 600	\$ 600	\$ 600	\$ 600	\$ 600	\$ 600

Estimated Project Expenditures (in 1,000's of Dollars)	Expenditure Total	FISCAL YEAR (F.Y.)							
		FY 19/20	FY 20/21	FY 21/22	FY 22/23	FY 23/24	FY 24/25	FY 25/26	FY 26/27
(FY 19/20 to FY 26/27)									
Total of All Projects	\$ 1,454	\$ 350	\$ 1,104	\$ 0	\$ 0	\$ 0	\$ 100	\$ 200	\$ 500
Byron Highway / Byer Road Safety Improvements	\$ 241	\$ 51	\$ 190	\$ 0	\$ 0	\$ 0	\$ 0	\$ 0	\$ 0
Countywide Guardrail Upgrades	\$ 943	\$ 149	\$ 795	\$ 0	\$ 0	\$ 0	\$ 0	\$ 0	\$ 0
Future AOB Project (to be determined)	\$ 800	\$ 0	\$ 0	\$ 0	\$ 0	\$ 0	\$ 100	\$ 200	\$ 500
Marsh Creek Road Bridge Replacement (Bridge No. 28C143 & 28C145)	\$ 270	\$ 150	\$ 120	\$ 0	\$ 0	\$ 0	\$ 0	\$ 0	\$ 0

* Please note that only fully funded projects are listed under expenditures. Also refer to Appendix E for other proposed AOB project(s).

Martinez Area of Benefit

End of Year Cash Balance (in 1,000's of Dollars)	End of FY 18/19 Balance	FISCAL YEAR (F.Y.)							
		FY 19/20	FY 20/21	FY 21/22	FY 22/23	FY 23/24	FY 24/25	FY 25/26	FY 26/27
End of Year Balance	\$ 2,499	\$ 2,599	\$ 2,699	\$ 2,799	\$ 2,899	\$ 2,899	\$ 2,799	\$ 2,599	\$ 2,699

Projected Revenue (in 1,000's of Dollars)	Revenue Total	FISCAL YEAR (F.Y.)							
		FY 19/20	FY 20/21	FY 21/22	FY 22/23	FY 23/24	FY 24/25	FY 25/26	FY 26/27
Projected Revenue	\$ 700	\$ 100	\$ 100	\$ 100	\$ 100	\$ 100	\$ 100	\$ 100	\$ 100

Estimated Project Expenditures (in 1,000's of Dollars)	Expenditure Total	FISCAL YEAR (F.Y.)							
		FY 19/20	FY 20/21	FY 21/22	FY 22/23	FY 23/24	FY 24/25	FY 25/26	FY 26/27
(FY 19/20 to FY 26/27)									
Total of All Projects	\$ 0	\$ 0	\$ 0	\$ 0	\$ 0	\$ 0	\$ 0	\$ 0	\$ 0
Future AOB Project (to be determined)	\$ 600	\$ 0	\$ 0	\$ 0	\$ 0	\$ 100	\$ 200	\$ 300	\$ 0

* Please note that only fully funded projects are listed under expenditures. Also refer to Appendix E for other proposed AOB project(s).

North Richmond Area of Benefit

End of Year Cash Balance (in 1,000's of Dollars)	End of FY 18/19 Balance	FISCAL YEAR (F.Y.)							
		FY 19/20	FY 20/21	FY 21/22	FY 22/23	FY 23/24	FY 24/25	FY 25/26	FY 26/27
End of Year Balance	\$ 2,157	\$ 2,083	\$ 2,160	\$ 2,360	\$ 2,460	\$ 2,460	\$ 2,160	\$ 2,360	\$ 2,560

Projected Revenue (in 1,000's of Dollars)	Revenue Total	FISCAL YEAR (F.Y.)							
		FY 19/20	FY 20/21	FY 21/22	FY 22/23	FY 23/24	FY 24/25	FY 25/26	FY 26/27
Projected Revenue	\$ 1,260	\$ 60	\$ 200	\$ 200	\$ 200	\$ 200	\$ 200	\$ 200	\$ 200

Estimated Project Expenditures (in 1,000's of Dollars)	Expenditure Total	FISCAL YEAR (F.Y.)							
		FY 19/20	FY 20/21	FY 21/22	FY 22/23	FY 23/24	FY 24/25	FY 25/26	FY 26/27
(FY 19/20 to FY 26/27)									
Total of All Projects	\$ 1057	\$ 134	\$ 123	\$ 0	\$ 100	\$ 200	\$ 500	\$ 0	\$ 0
Fred Jackson Way, First mile/Last Mile Connection Project	\$ 257	\$ 134	\$ 123	\$ 0	\$ 0	\$ 0	\$ 0	\$ 0	\$ 0
Future AOB Project (to be determined)	\$ 800	\$ 0	\$ 0	\$ 0	\$ 100	\$ 200	\$ 500	\$ 0	\$ 0

* Please note that only fully funded projects are listed under expenditures. Also refer to Appendix E for other proposed AOB project(s).

South County Area of Benefit

End of Year Cash Balance (in 1,000's of Dollars)	End of FY 18/19 Balance	FISCAL YEAR (F.Y.)							
		FY 19/20	FY 20/21	FY 21/22	FY 22/23	FY 23/24	FY 24/25	FY 25/26	FY 26/27
End of Year Balance	\$ 2,789	\$ 2,889	\$ 3,039	\$ 1,242	\$ 1,332	\$ 1,482	\$ 1,632	\$ 1,782	\$ 1,932

Projected Revenue (in 1,000's of Dollars)	Revenue Total	FISCAL YEAR (F.Y.)							
		FY 19/20	FY 20/21	FY 21/22	FY 22/23	FY 23/24	FY 24/25	FY 25/26	FY 26/27
Projected Revenue	\$ 1,000	\$ 100	\$ 150	\$ 150	\$ 150	\$ 150	\$ 150	\$ 150	\$ 150

Estimated Project Expenditures (in 1,000's of Dollars)	Expenditure Total	FISCAL YEAR (F.Y.)							
		FY 19/20	FY 20/21	FY 21/22	FY 22/23	FY 23/24	FY 24/25	FY 25/26	FY 26/27
(FY 19/20 to FY 26/27)		FY 19/20	FY 20/21	FY 21/22	FY 22/23	FY 23/24	FY 24/25	FY 25/26	FY 26/27
Total of All Projects	\$ 2,007	\$ 0	\$ 0	\$ 1,947	\$ 60	\$ 0	\$ 0	\$ 0	\$ 0
Camino Tassajara Safety Improvements - S of Windemere Pky to County Line	\$ 2,007	\$ 0	\$ 0	\$ 1,947	\$ 60	\$ 0	\$ 0	\$ 0	\$ 0

* Please note that only fully funded projects are listed under expenditures. Also refer to Appendix E for other proposed AOB project(s).

8. Trust Funds: When a large development makes a significant impact on the roadway system, the developer may be required to contribute to a road improvement fund to mitigate the impacts of the development. The County has three trust funds to be used for specific projects. Navy Mitigation Funds in the Bay Point Area provided \$5 million to help fund new transportation improvements and waterfront access to offset the loss of Port Chicago Highway through the Concord Naval Weapons Station. Other developer fees include the Discovery Bay West Traffic Mitigation Funds, and the Keller Canyon Mitigation Funds. Each of these funds is held in trust by the County and is listed as separate funding sources in this CRIPP.

Keller Canyon Landfill Mitigation Funds

End of Year Cash Balance (in 1,000's of Dollars)	End of FY 18/19 Balance	FISCAL YEAR (F.Y.)							
		FY 19/20	FY 20/21	FY 21/22	FY 22/23	FY 23/24	FY 24/25	FY 25/26	FY 26/27
End of Year Balance	\$ 2,490	\$ 2,391	\$ 1,914	\$ 1,941	\$ 1,968	\$ 1,995	\$ 2,022	\$ 2,022	\$ 2,022

Projected Revenue (in 1,000's of Dollars)	Revenue Total	FISCAL YEAR (F.Y.)							
		FY 19/20	FY 20/21	FY 21/22	FY 22/23	FY 23/24	FY 24/25	FY 25/26	FY 26/27
Projected Revenue	\$ 162	\$ 27	\$ 27	\$ 27	\$ 27	\$ 27	\$ 27	\$ 0	\$ 0

Estimated Project Expenditures (in 1,000's of Dollars)	Expenditure Total	FISCAL YEAR (F.Y.)							
		FY 19/20	FY 20/21	FY 21/22	FY 22/23	FY 23/24	FY 24/25	FY 25/26	FY 26/27
(FY 19/20 to FY 26/27)									
Total of All Projects	\$ 630	\$ 126	\$ 504	\$ 0	\$ 0	\$ 0	\$ 0	\$ 0	\$ 0
Bailey Road/State Route 4 Interchange Pedestrian & Bicycle Improvement Project	\$ 630	\$ 126	\$ 504	\$ 0	\$ 0	\$ 0	\$ 0	\$ 0	\$ 0

* These funds are to be only used for pavement rehabilitation along Bailey Road.

Navy Mitigation Funds

End of Year Cash Balance (in 1,000's of Dollars)	End of FY 18/19 Balance	FISCAL YEAR (F.Y.)							
		FY 19/20	FY 20/21	FY 21/22	FY 22/23	FY 23/24	FY 24/25	FY 25/26	FY 26/27
End of Year Balance	\$ 5,403	\$ 4,890	\$ 4,890	\$ 4,890	\$ 4,890	\$ 4,890	\$ 4,890	\$ 4,890	\$ 4,890

Projected Revenue (in 1,000's of Dollars)	Revenue Total	FISCAL YEAR (F.Y.)							
		FY 19/20	FY 20/21	FY 21/22	FY 22/23	FY 23/24	FY 24/25	FY 25/26	FY 26/27
Projected Revenue	\$ 0	\$ 0	\$ 0	\$ 0	\$ 0	\$ 0	\$ 0	\$ 0	\$ 0

Estimated Project Expenditures (in 1,000's of Dollars)	Expenditure Total	FISCAL YEAR (F.Y.)							
		FY 19/20	FY 20/21	FY 21/22	FY 22/23	FY 23/24	FY 24/25	FY 25/26	FY 26/27
(FY 19/20 to FY 26/27)									
Total of All Projects	\$ 513	\$ 513	\$ 0	\$ 0	\$ 0	\$ 0	\$ 0	\$ 0	\$ 0
Bay Point Utility Undergrounding Project	\$ 513	\$ 513	\$ 0	\$ 0	\$ 0	\$ 0	\$ 0	\$ 0	\$ 0

9. Other Local Funds: These funds include monies from other partner agencies that are participating in construction of a project due to a shared responsibility of the facility. In addition, funds also come from several Regional Fee programs throughout the County where the fee program is adopted by several participating jurisdictions and is administered jointly through a separate authority. As these Regional Fee programs are not under the authority of the County, the revenue and expenditures for these programs are not included in the CRIPP. The Regional Fee programs include the East Contra Costa Regional Fee and Financing Authority (ECCRFFA), the Southern Contra Costa (SCC) Fees, West Contra Costa Transportation Advisory Committee Fee (WCCTAC), and the Tri Valley Transportation Development (TVTD) Fee.

Other Local Funds

End of Year Cash Balance (in 1,000's of Dollars)	End of FY 18/19 Balance	FISCAL YEAR (F.Y.)							
		FY 19/20	FY 20/21	FY 21/22	FY 22/23	FY 23/24	FY 24/25	FY 25/26	FY 26/27
End of Year Balance	\$ 0	\$ 0	\$ 0	\$ 0	\$ 0	\$ 0	\$ 0	\$ 0	\$ 0

Projected Revenue (in 1,000's of Dollars)	Revenue Total	FISCAL YEAR (F.Y.)							
		FY 19/20	FY 20/21	FY 21/22	FY 22/23	FY 23/24	FY 24/25	FY 25/26	FY 26/27
Projected Revenue	\$ 31,621	\$ 1,432	\$ 1,477	\$ 8,696	\$ 9,786	\$ 9,926	\$ 304	\$ 0	\$ 0

Estimated Project Expenditures (in 1,000's of Dollars)	Expenditure Total ⁽¹⁾	FISCAL YEAR (F.Y.)							
		FY 19/20	FY 20/21	FY 21/22	FY 22/23	FY 23/24	FY 24/25	FY 25/26	FY 26/27
(FY 19/20 to FY 26/27)									
Total of All Projects	\$ 31,621	\$ 1,432	\$ 1,477	\$ 8,696	\$ 9,786	\$ 9,926	\$ 304	\$ 0	\$ 0
Byron Highway Bridge Replacement over California Aqueduct (Bridge No. 28C0121)	\$ 2,549	\$ 145	\$ 185	\$ 280	\$ 835	\$ 800	\$ 304	\$ 0	\$ 0
Camino Tassajara Safety Improvements - S of Windemere Pkwy to County Line	\$ 27,477	\$ 922	\$ 1,247	\$ 7,936	\$ 8,407	\$ 8,964	\$ 0	\$ 0	\$ 0
Marsh Drive Bridge Replacement (Bridge No. 28C0442)	\$ 700	\$ 0	\$ 0	\$ 350	\$ 350	\$ 0	\$ 0	\$ 0	\$ 0
Rodeo Downtown Infrastructure Project	\$ 350	\$ 350	\$ 0	\$ 0	\$ 0	\$ 0	\$ 0	\$ 0	\$ 0
Treat Boulevard Corridor Improvements	\$ 546	\$ 15	\$ 45	\$ 130	\$ 194	\$ 162	\$ 0	\$ 0	\$ 0

SECTION III

Capital Road Projects by Countywide and Supervisor Districts

III. PROJECTS BY DISTRICT

CAPITAL ROAD PROJECTS

This section contains the projects, project descriptions, and proposed funding schedule. The projects are sorted geographically by County Board of Supervisor Districts (District) and each **"tabbed"** District displays project information on data sheets. Each tabbed District section contains the following information:

District-wide project overview map provides a quick reference to locate active projects.

Active project list within the District (excluding countywide projects as discussed below) with project descriptions allow the reader to view the active projects.

Active project data sheets include a project description, funding schedule, and vicinity map. In support of Road Program's four areas of focus, these projects are categorized as follows:

Project Category	Description
Safety	Safety projects are scoped primarily to reduce vehicle, pedestrian, and bicycle collisions. Almost all projects have a safety aspect; however to be categorized as a safety project, it must have been originally scoped to have a safety component rather than specifically for a reliability, efficiency, or accessibility component. For example, pedestrian enhancements and other non-vehicular safety projects are categorized "Accessibility."
Reliability	Reliability projects are scoped to improve or sustain a rating index such as pavement condition index (PCI), Bridge Sufficiency rating, Bridge Health Index, and Culvert Condition Index (under development). Pavement and bridge projects are typically categorized "Reliability."
Efficiency	Efficiency projects are usually generated from Level Of Service (LOS) studies, from roadway capacity issues, or from traffic signal warrants. LOS studies are often found in Area of Benefit studies. Efficiency projects tend to be more costly to design and construct since these are more systemic improvement than localized improvements.
Mobility	Accessibility project include ADA upgrades, pedestrian and bicycle improvements, and pedestrian flashers. Complete street projects are usually placed in this category.

County-Wide Projects are introduced before District I. These projects are on-going programs that vary geographically on a yearly basis. For example, a County-Wide Curb Ramp project may focus on one area of the County, and another area in the following year.

Unfunded projects are listed last in each tabbed area. These projects have been proposed but await funding. Many of these projects are part of a long-term, regional transportation plan, so it may be many years before these projects are considered. The list is reevaluated from time to time to add new projects or to remove projects that no longer suit the County.

The following is a complete project list, sorted by Active and Underfunded projects and its associated Board of Supervisor District location.

PROJECT DESCRIPTION	ACTIVE/ UNFUNDED	BOS DISTRICT
6th Street Rodeo Sidewalk Project – Parker Avenue to Garretson	Unfunded	5
7th Street Sidewalk Project – Parker Avenue to Garretson	Unfunded	5
Alhambra Valley Road Safety Improvements – (Various Locations)	Unfunded	5
Alhambra Valley Road Embankment Repair Site 1 – West of Castro Ranch Road	Active	1
Alhambra Valley Road Embankment Repair – 0.4 miles west of Bear Creek Road	Active	1, 5
Alhambra Valley Road Storm Repair Project – Ferndale Site	Active	5
Alves Lane Extension – Willow Pass Road to Pacifica Avenue (AOB)	Unfunded	5
Appian Way & Argyle Drive Signal Project	Unfunded	1
Appian Way & Pebble Drive Traffic Signal Project	Unfunded	1
Appian Way & Santa Rita Road Traffic Signal and Safety Improvements	Unfunded	1
Appian Way Complete Streets Project - San Pablo Dam Road to Valley View Road	Unfunded	1
Appian Way Complete Streets Project - Valley View Road to Pinole City Limits	Unfunded	1
Arlington Boulevard Intersection Improvements at Rincon Road/Kensington Road, Westminster Avenue, Sunset Drive, Coventry Road, Amherst Avenue, and Vine Avenue/Highland Avenue	Unfunded	1
Ayers Road & Concord Boulevard Intersection Improvements (AOB)	Unfunded	4
Ayers Road & Laurel Avenue Intersection Improvements (AOB)	Unfunded	4
Ayers Road & Myrtle Drive Intersection Improvements (AOB)	Unfunded	4
Bailey Road & Myrtle Drive Intersection Improvements (AOB)	Unfunded	4
Bailey Road and Mary Anne Lane Signal Project	Unfunded	5
Bailey Road Improvements - Myrtle Drive to Concord City Limits (AOB)	Unfunded	4

PROJECT DESCRIPTION	ACTIVE/ UNFUNDED	BOS DISTRICT
Bailey Road Overlay Project - SR4 to Keller Canyon Landfill Entrance	Unfunded	5
Bailey Road Pedestrian & Bicycle Improvements – Canal Road to Willow Pass Road (AOB)	Unfunded	5
Balfour Road & Byron Highway Intersection Improvements (AOB)	Unfunded	3
Balfour Road Shoulder Widening – Deer Valley Road to Brentwood City Limits	Unfunded	3
Bailey Road/SR4 Interchange Improvements	Active	5
Bay Point Utility Undergrounding Project	Active	5
Bear Creek Road – Road Embankment Repair	Active	1,5
Bear Creek Road & Happy Valley Road Intersection Improvements (AOB)	Unfunded	1, 2
Bear Creek Road Safety Improvements – Alhambra Valley Road to the City of Orinda	Unfunded	1, 2, 5
Bel Air Trail Crossing Project	Active	5
Bella Vista Infrastructure Improvements	Unfunded	5
Bethel Island Road & Sandmound Road Intersection Improvements	Unfunded	3
Bethel Island Road Widening - Taylor Road to Sandmound Boulevard (AOB)	Unfunded	3
Bixler Road Improvements - SR 4 to Byer Road (AOB)	Unfunded	3
Boulevard Way Bicycle and Pedestrian Project	Unfunded	2
Bridge Preventative Maintenance Program	Active	Various
Brookside Drive Complete Streets – Central Street to Union Pacific Railroad (AOB)	Unfunded	1
Buskirk Avenue Improvements - Treat Boulevard to Pleasant Hill City Limits (AOB)	Unfunded	4
Byer Road Improvements - Bixler Road to Byron Highway (AOB)	Unfunded	3
Byron Highway / Byer Road Safety Improvements	Active	3
Byron Highway / SR4 / Point of Timber Intersection Improvements (AOB)	Unfunded	3

PROJECT DESCRIPTION	ACTIVE/ UNFUNDED	BOS DISTRICT
Byron Highway Bridge Replacement over California Aqueduct (Bridge No. 28C0121)(Project Sponsor: Dept of Water Resources)	Active	3
Byron Highway Safety Improvements (Various Locations)	Unfunded	3
Byron Highway Widening - Camino Diablo to the Alameda County Line (AOB)	Unfunded	3
Byron Highway Widening (Chestnut Street to SR4)(AOB)	Unfunded	3
Byron Highway Widening (Delta Road to Chestnut Street) (AOB)	Unfunded	3
Byron Highway Widening (SR 4 to Camino Diablo)(AOB)	Unfunded	3
Camino Diablo Widening – Vasco Road to Byron Highway (AOB)	Unfunded	3
Camino Tassajara Safety Improvements – Windemere Parkway to Alameda County Line	Active	3
Camino Tassajara Safety Improvements (Various Locations)	Unfunded	3
Canal Road Sidewalk Project – 420 feet south of Winterbrook Drive to Chadwick Lane	Unfunded	5
Castro Ranch Road Widening - San Pablo Dam Road to Olinda Road	Unfunded	1
Center Avenue Bicycle and Pedestrian Improvements - Pacheco Boulevard to Marsh Drive (AOB)	Unfunded	5
Central Street Complete Street - Brookside Drive and Pittsburg Avenue (AOB)	Unfunded	1
Chesley Avenue Traffic Calming – Fred Jackson Way and AOB Boundary (AOB)	Unfunded	1
Chestnut Street Widening – Sellers Avenue to Byron Highway (AOB)	Unfunded	3
Clifton Court Road Bridge Repair (Bridge No. 28C0403)	Unfunded	3
Clipper Drive Improvements – Newport Drive to Discovery Bay Boulevard (AOB)	Unfunded	3
Colusa Avenue Complete Streets Project	Unfunded	1
Concord Avenue Shared Use Path (AOB)	Unfunded	4
Countywide Curb Ramp Project	Active	Various
Countywide Guardrail Upgrade Project	Active	Various

PROJECT DESCRIPTION	ACTIVE/ UNFUNDED	BOS DISTRICT
Crockett Area Guardrail Upgrades	Active	5
Crockett Area Overlays & Reconstruction Project	Unfunded	5
Cummings Skyway - Widen Interchange at I-80	Unfunded	5
Cummings Skyway Truck Climbing Lane Extension	Unfunded	5
Danville Boulevard & Hemme Avenue Intersection Improvements (AOB)	Unfunded	2
Danville Boulevard/Orchard Court Complete Streets Improvements (AOB)	Active	2
Deer Valley Road Safety Improvements (Various Locations)	Unfunded	3
Delta DeAnza Trail Connection – Class I bikeway Port Chicago Highway in Bay Point to Iron Horse Trail in Concord	Unfunded	5
Delta DeAnza Trail Connection – Upgrade trail crossings Driftwood Drive to Canal Road	Unfunded	5
Delta Road Sidewalk & Bike Lanes Project – Knightsen Avenue to Knightsen Elementary School	Unfunded	3
Delta Road Widening – Byron Highway to Holland Tract Road (AOB)	Unfunded	3
Delta Road Widening - Sellers Avenue to Byron Highway (AOB)	Unfunded	3
Dewing Lane Pedestrian Bridge (AOB)	Unfunded	2
Discovery Bay Boulevard & Clipper Drive Intersection Improvements (AOB)	Unfunded	3
Driftwood Drive Improvements – Port Chicago Highway to Pacifica Avenue (AOB)	Unfunded	5
Eden Plains Road Widening – Sunset Road to Marshall Court	Unfunded	3
Evora Road & Willow Pass Road Intersection Improvements	Unfunded	5
Evora Road Extension – Current western terminus of Evora Road, to Port Chicago Highway	Unfunded	5
Evora Road Widening – Willow Pass Road (Bay Point) to Willow Pass Road(Concord)	Unfunded	5
Fish Ranch Road Safety Improvements - SR 24 to Grizzly Peak Road (AOB)	Unfunded	2
Franklin Canyon Undercrossing – Sobrante Ridge to Carquinez Strait Trail	Unfunded	5

PROJECT DESCRIPTION	ACTIVE/ UNFUNDED	BOS DISTRICT
Fred Jackson Way Complete Streets Project - Between Chesley and Parr Boulevard (AOB)	Unfunded	1
Fred Jackson Way Complete Streets Project - Intersection with Chelsey Avenue (AOB)	Unfunded	1
Fred Jackson Way, First Mile/Last Mile Connection	Active	1
Fred Jackson Way/Goodrick Avenue Realignment	Unfunded	1
Freeman Road and Briones Valley Road Bridge Maintenance Project	Active	2, 3
Gateway Road Widening – Bethel Island Road to Piper Road (AOB)	Unfunded	3
Gloria Terrace Sidewalk Project – Taylor Boulevard to Reliez Valley Road	Unfunded	5
Goodrick Avenue - Fred Jackson Way to AOB Boundary (AOB)	Unfunded	1
Happy Valley Road Embankment Repair	Active	2
Hemme Avenue Sidewalk Improvements between La Sonoma Way (west side) to Iron Horse Trail (two segments)	Unfunded	2
Highland Road Improvements – Camino Tassajara to Alameda County Line	Unfunded	3
Holway Drive Safety Improvements – Main Street to Camino Diablo Road	Unfunded	3
I-680 Bikeway Signage – Rudgear Road to Danville Town Limits	Unfunded	2
Imhoff Drive Bicycle Shoulder Restriping	Active	5
Iron Horse Trail Flashers	Unfunded	2, 4
Jones Rd Bike Route Project -- Oak Road to Canal Trail	Unfunded	4
Kirker Pass Road Bicycle Project	Unfunded	4, 5
Kirker Pass Road Northbound Runaway Truck Ramp	Unfunded	5
Kirker Pass Road Northbound Truck Climbing Lane	Active	4, 5
Kirker Pass Road Safety Project	Active	5
Kirker Pass Road Southbound Truck Lane	Unfunded	5

PROJECT DESCRIPTION	ACTIVE/ UNFUNDED	BOS DISTRICT
Knightsen Avenue & Delta Road Intersection Improvements (AOB)	Unfunded	3
Knightsen Avenue Widening – East Cypress Road to Delta Road (AOB)	Unfunded	3
Knightsen Avenue/Eden Plains Road Widening – Delta Road to Chestnut Street (AOB)	Unfunded	3
La Paloma Road Pedestrian and Roadway Improvements	Unfunded	1
Las Juntas Way & Coggins Drive Intersection Improvements (AOB)	Unfunded	4
Local Road Pedestrian and Bicycle Upgrade at Benicia Bridge	Unfunded	5
Loftus Road Pedestrian Improvements – Canal Road to Willow Pass Road (AOB)	Unfunded	5
Lone Tree Way Bike Lane Gap Closure – Anderson Lane to Virginia Drive	Unfunded	3
Market Avenue Complete Streets – Fred Jackson Way to 7th Street (AOB)	Unfunded	1
Marsh Creek Road & Camino Diablo Intersection Improvements	Unfunded	3
Marsh Creek Road & Deer Valley Road Intersection Improvements	Unfunded	3
Marsh Creek Road and Morgan Territory Road Intersection Improvements	Unfunded	3
Marsh Creek Road Bridge Replacement (Bridge No. 28C0143 & 28C0145)	Active	3
Marsh Creek Road Improvements (AOB)	Unfunded	3
Marsh Creek Trail	Unfunded	3, 4
Marsh Drive Bridge Replacement	Active	4, 5
Marsh Drive Improvements - Center Avenue to Iron Horse Trail (AOB)	Unfunded	4, 5
Marshall Drive Sidewalk – Indian Valley Elementary School/City of Walnut Creek to El Verano Drive	Unfunded	4
Mayhew Way Bicycle and Pedestrian Improvements - 200' west of Oberon Drive to Bancroft Road (AOB)	Unfunded	4
McNabney Marsh Open Space Connection to Waterfront Road	Unfunded	5
Miranda Avenue Pathway Improvements – Stone Valley Road to Stone Valley Middle School (AOB)	Unfunded	2

PROJECT DESCRIPTION	ACTIVE/ UNFUNDED	BOS DISTRICT
Mitchell Canyon Road Bike Lanes	Unfunded	4
Monterey Street Safety Improvements – Veale Avenue to Palm Avenue	Unfunded	5
Morgan Territory Road Safety Improvements	Unfunded	3
Mountain View Boulevard Pedestrian Improvements – San Miguel Drive to Walnut Boulevard (AOB)	Unfunded	4
Norris Canyon Road Safety Improvements – West of Ashbourne Drive	Active	2
Norris Canyon Road Shoulder Widening – Ashbourne Drive to Alameda County Limits	Unfunded	2
North Richmond Improvements – Pittsburg Avenue Extension from Fred Jackson Way to 7th Street extension	Unfunded	1
North Richmond Truck Route – Parr Boulevard to Market Avenue (AOB)	Unfunded	1
Oak Road Bikeway Project – Treat Boulevard to City of Pleasant Hill	Active	4
Olinda Road Pedestrian Improvements – Valley View Road to 850 feet south of Valley View Road	Unfunded	1
Olympic Boulevard & Boulevard Way & Tice Valley Boulevard Intersection Improvements (AOB)	Unfunded	2
Olympic Boulevard & Bridgefield Road Signal Project	Unfunded	2
Olympic Corridor Pedestrian and Bicycle Improvements	Unfunded	2
Pacheco Boulevard & Center Avenue Intersection Improvements(AOB)	Unfunded	5
Pacheco Boulevard & Muir Road Intersection Improvements(AOB)	Unfunded	5
Pacheco Boulevard & North Buchanan Circle Intersection Improvements (AOB)	Unfunded	5
Pacheco Boulevard Complete Streets – Arnold Drive to Muir Road(AOB)	Unfunded	5
Pacheco Boulevard Improvements – Morello Avenue to Blum Road	Unfunded	5
Pacifica Avenue Extension – Port Chicago Highway to Alves Lane (AOB)	Unfunded	5
Parr Boulevard Complete Streets Project - Richmond Parkway to Union Pacific Railroad (AOB)	Unfunded	1
Pavement Surface Treatment Change the Data Sheet	Active	Various

PROJECT DESCRIPTION	ACTIVE/ UNFUNDED	BOS DISTRICT
Pedestrian and Bicycle Improvements on Livorna Road, Stone Valley Road, and Danville Boulevard (CTPL)	Unfunded	2
Pedestrian Improvements near Rodeo Hills Elementary School	Unfunded	5
Pedestrian Safety Improvements at Stone Valley Middle and Rancho Romero School (AOB)	Unfunded	2
Pinehurst Road Bicycle Improvements (AOB)	Unfunded	2
Pinehurst Road Sinkhole and Culvert Repair	Active	2
Pinole Valley Road Safety Improvements between Pinole City Limits and the AOB Boundary	Unfunded	1
Piper Road Widening - Gateway Road to Willow Road	Unfunded	3
Pitt Way Roadway Improvements (DCD)	Unfunded	1
Pittsburg Avenue Intersection Improvements (AOB)	Unfunded	1
Pittsburg Avenue Widening - Fred Jackson Way to Richmond Parkway (AOB)	Unfunded	1
Pleasant Hill BART Station Bicycle and Pedestrian Access	Unfunded	4
Pleasant Hill Road & Taylor Boulevard Bicycle and Pedestrian Improvements	Unfunded	5
Pleasant Hill Road Bicycle Improvements – Geary Road to Taylor Boulevard (AOB)	Unfunded	2
Pleasant Hill Road Bridge Rehabilitation (Bridge No. 28C0154)	Active	2, 5
Pleasant Hill Road Sidewalk Project – 1700 Block to Diablo View Road on west side only	Unfunded	5
Pomona Street Sidewalk Project – 3rd Avenue to Rolph Park Drive (south side of road)	Unfunded	5
Pomona Street/Winslow Avenue/Carquinez Scenic Drive Safety Alignment Study	Unfunded	5
Port Chicago Highway Bicycle and Pedestrian Improvements – Driftwood Drive to McAvoy Road (AOB)	Unfunded	5
Port Chicago Highway Realignment Project – McAvoy Road to Pacifica Avenue	Unfunded	5
Reliez Valley Road Bicycle Improvements – North of Grayson Road to Withers Avenue (AOB)	Unfunded	2, 4, 5
Rincon Road Widening and Pedestrian Improvements Project	Unfunded	1

PROJECT DESCRIPTION	ACTIVE/ UNFUNDED	BOS DISTRICT
Rodeo Downtown Infrastructure Improvements	Active	5
Rodeo Pedestrian Enhancement Project - 6th and 7th Street	Active	5
Rudgear Road & San Miguel Drive Intersection Safety Improvements (AOB)	Unfunded	4
San Miguel Drive Bicycle and Pedestrian Improvements (AOB)	Unfunded	4
San Pablo Avenue / Parker Avenue Sidewalk	Unfunded	5
San Pablo Avenue Complete Street Project	Unfunded	1
San Pablo Avenue Complete Streets Project – Rodeo to Crockett	Unfunded	5
San Pablo Dam Road & Greenridge Drive Signal Improvements	Unfunded	1
San Pablo Dam Road Safety Improvements (AOB)	Unfunded	1
San Pablo Dam Road Pedestrian Improvements – Tri Lane to Appian Way	Unfunded	1
San Pablo Dam Road Traffic Safety Improvements	Active	1
Sandmound Boulevard Improvements – Mariner Road to Cypress Road	Unfunded	3
Sandmound Boulevard Widening – Oakley City Limits to Mariner Road	Unfunded	3
Sellers Avenue & Balfour Road Intersection Improvements (AOB)	Unfunded	3
Sellers Avenue & Chestnut Avenue Intersection Improvements (AOB)	Unfunded	3
Sellers Avenue & Marsh Creek Road Intersection Improvements (AOB)	Unfunded	3
Sellers Avenue & Sunset Road Intersection Improvements (AOB)	Unfunded	3
Sellers Avenue Widening – Delta Road to Chestnut Street (AOB)	Unfunded	3
Sellers Avenue Widening – Main Canal to Marsh Creek Road) (AOB)	Unfunded	3
Springbrook Road Bicycle and Pedestrian Improvements (AOB)	Unfunded	2
SR239/Trilink: Vasco Road-Byron Highway Connector	Unfunded	3

PROJECT DESCRIPTION	ACTIVE/ UNFUNDED	BOS DISTRICT
State Route 4 & Byron Highway (South) Intersection Widening (Phase 2)(AOB)	Unfunded	3
State Route 4 & Newport Drive Traffic Signal (AOB)	Unfunded	3
State Route 4 Widening – Bixler Road to Discovery Bay Boulevard - Complete Streets and Bridge Widening (AOB)	Unfunded	3
State Route 4 Widening – Byron Highway and Regatta Drive (AOB)	Unfunded	3
Stone Valley Road at Roundhill Road Intersection Improvements	Unfunded	2
Stone Valley Road Left Turn Lane at Smith Road	Unfunded	2
Sunset Road Widening - Sellers Avenue to Byron Highway (AOB)	Unfunded	3
Tara Hills Complete Streets Project	Unfunded	1
Tara Hills Elementary School, Shannon Elementary School, Pinole Middle School Pedestrian Crossing Upgrades	Unfunded	1
Tice Valley Boulevard Bike and Pedestrian Project	Unfunded	2
Treat Boulevard & Jones Road Intersection Improvements (AOB)	Unfunded	4
Treat Boulevard Bicycle Improvements - Jones Road easterly to Walnut Creek City Limits (AOB)	Unfunded	4
Treat Boulevard Corridor Improvements	Active	2, 4
Valley View Road Widening - San Pablo Dam Road to Appian Way	Unfunded	1
Vasco Road / Camino Diablo Intersection Improvements (AOB)	Unfunded	3
Vasco Road Safety Improvements (Phase 2)	Active	3
Verde Elementary School Secondary Access (AOB)	Unfunded	1
Walnut Boulevard Pedestrian Improvements – View Lane to 250' west of Walnut Court (AOB)	Unfunded	4
Walnut Boulevard Shoulder Widening	Active	3
Walnut Creek Crosswalk Improvements - Bridgefield Road and Walden Road	Active	2, 4
Waterfront Road Grade Change Project	Unfunded	5

PROJECT DESCRIPTION	ACTIVE/ UNFUNDED	BOS DISTRICT
Willow Pass Road & Bailey Road Intersection Improvements (AOB)	Unfunded	5
Willow Pass Road (West) & SR 4 Interchange Improvements (AOB)	Unfunded	5
Willow Pass Road Improvements – Bailey Road to Pittsburg City Limits (AOB)	Unfunded	5
Willow Pass Road Improvements – Evora Road to SR 4 (AOB)	Unfunded	5

Countywide Projects

**Contra Costa County
Capital Road Improvement & Preservation Program**

PROJECT NAME Bridge Preventative Maintenance Project

PROJECT DESCRIPTION This project is to perform maintenance such as surface treatments to various bridges in the County based on the periodic bridge inspections of County bridges. • **Del Monte Drive Overhead Bridge (28C-0207)** • **Bear Creek Bridge (28C-0227)** • **Pacheco Slough Bridge (28C-0006)** and **Peyton Slough Bridge (28C-0150)** on **Waterfront Road** • **Marsh Creek Bridge on Concord Avenue (28C-0398)** • **San Pablo Creek Bridge on La Honda Road (28C-0382)** • **Kellogg Creek Bridge on Byron Highway (28C-0122)** • **San Pablo Creek Bridge on Appian Way (28C-0329)** • **Contra Costa Canal Bridge on Golf Club Road (28C-0396)** • **Nichols Road Bridge (28C-0171)** • **Garrity Creek Bridge (28C-0059)**

PURPOSE AND NEED Ensure the maintenance and safety of the existing bridges throughout the County.

SUPERVISOR DISTRICT Countywide

PROJECT CATEGORY reliability

Anticipated Project Expenditures

Amounts shown in thousands of dollars

Phase/Funding Source	Cost	Cost to Date	FY 19/20	FY 20/21	FY 21/22	FY 22/23	FY 23/24	FY 24/25	FY 25/26	FY 26/27
Planning/Coordination										
Preliminary Engineering	255	27	120	100	8					
Environmental										
Design Engineering										
+ Right-of-Way	85			40	45					
+ Construction	806				700	106				
Total	1,146	27	120	140	753	106				
+ Gas Tax (c)	276	27	40	55	137	17				
HBP	870		80	85	616	89				

**Contra Costa County
Capital Road Improvement & Preservation Program**

PROJECT NAME Countywide Curb Ramp Project

PROJECT DESCRIPTION This project is to retrofit curb ramps throughout Contra Costa County to meet Americans with Disabilities Act (ADA) standards.

PURPOSE AND NEED The purpose is to provide equal access to all users within the public road right-of-way.

SUPERVISOR DISTRICT Countywide

PROJECT CATEGORY mobility

Anticipated Project Expenditures

Amounts shown in thousands of dollars

Phase/Funding Source	Cost	Cost to Date	FY 19/20	FY 20/21	FY 21/22	FY 22/23	FY 23/24	FY 24/25	FY 25/26	FY 26/27
+ Gas Tax (c)	2,400	600	300	300	300	300	300	300		

**Contra Costa County
Capital Road Improvement & Preservation Program**

PROJECT NAME Guardrail Upgrade Project

PROJECT DESCRIPTION This project is to upgrade existing guardrail end treatment to the current Caltrans standard. This project is funded by Highway Safety Improvement Project (HSIP). Currently, approximately 167 guardrail are to be upgraded with HSIP Cycle 8 Funds.

PURPOSE AND NEED The project will reduce fatalities and severity of injuries resulting from collisions with guardrail terminals.

SUPERVISOR DISTRICT Countywide

PROJECT CATEGORY safety

Anticipated Project Expenditures

Amounts shown in thousands of dollars

Phase/Funding Source	Cost	Cost to Date	FY 19/20	FY 20/21	FY 21/22	FY 22/23	FY 23/24	FY 24/25	FY 25/26	FY 26/27
Planning/Coordination										
Preliminary Engineering	29	29								
Environmental	89	89								
Design Engineering	282	152	130							
+ Right-of-Way										
+ Construction	2,096		44	2,052						
Total	2,497	271	174	2,052						
East County Regional AOB	943		149	795						
+ Gas Tax (c)	326	152		175						
HSIP	1,228	119	26	1,083						

Contra Costa County Capital Road Improvement & Preservation Program

PROJECT NAME Pavement Surface Treatments

PROJECT Various locations throughout the County (Subject to Change)
 DESCRIPTION Group 1 - Alamo, El Sobrante, North Richmond, Knightsen/Brentwood Area, Franklin Canyon Area
 Group 2 - Bay Point, Concord, East Richmond, Kensington, Rodeo, Bethel Island
 Group 3 - Crockett, Pacheco, Contra Costa Centre, Tara Hills, Kirker Pass Road Area, El Sobrante
 Group 4 - Tassajara Rural Area, Walnut Creek
 Group 5 - Alamo, Crockett Rural Roads, Pacheco Area, Clayton Area

PURPOSE AND NEED Surface treatment projects will rehabilitate the existing roadway pavement, extend the life of the road, and reduce the long-term maintenance costs.

SUPERVISOR DISTRICT Countywide

PROJECT CATEGORY reliability

Anticipated Project Expenditures

Amounts shown in thousands of dollars

Phase/Funding Source	Cost	Cost to Date	FY 19/20	FY 20/21	FY 21/22	FY 22/23	FY 23/24	FY 24/25	FY 25/26	FY 26/27
+ Gas Tax (c)	N/A	N/A	6,460	7,729	10,000	11,000	12,000	13,000	14,000	15,000

Board of Supervisor District I

Contra Costa County

Supervisorial District I

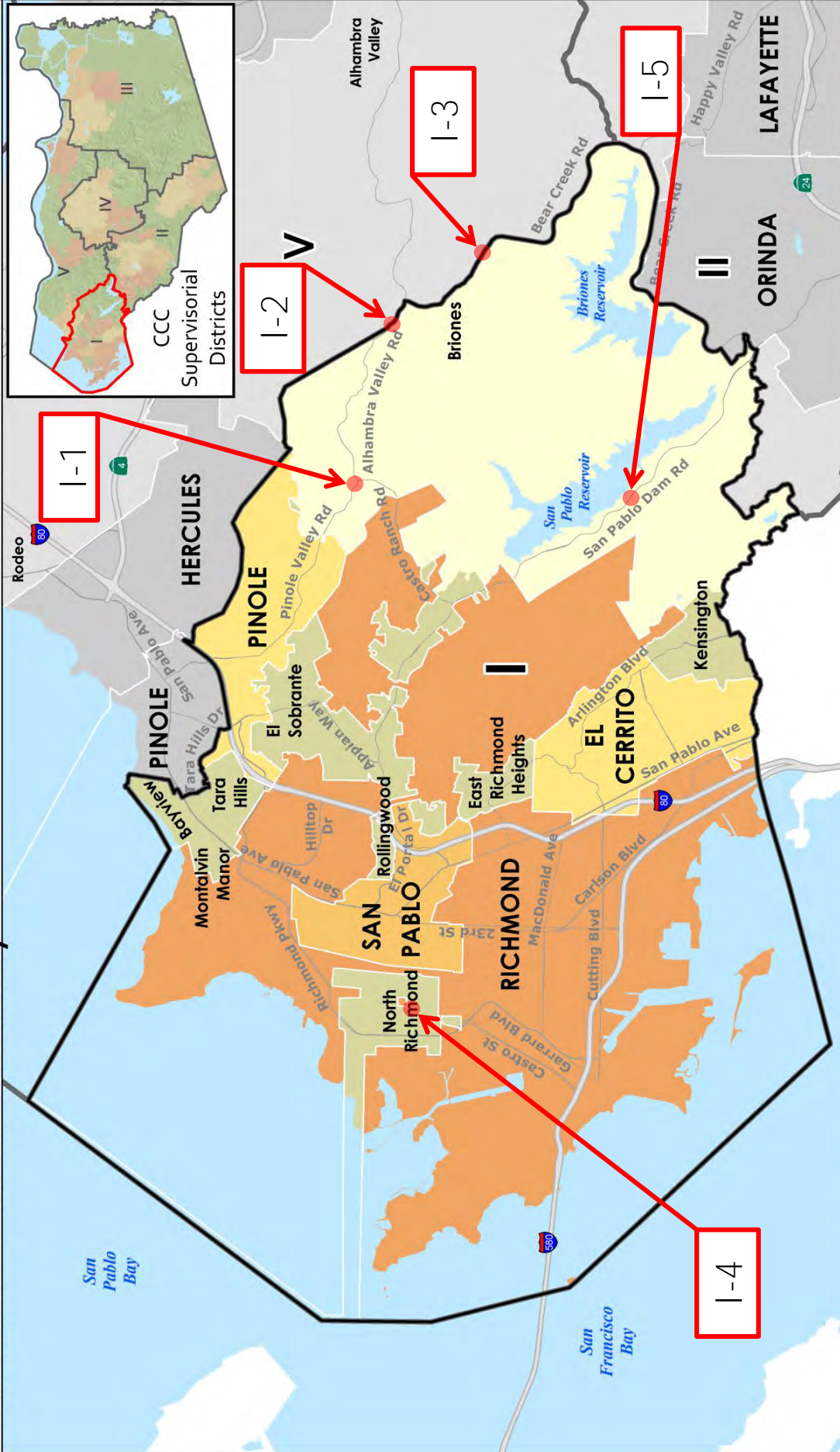

2020 CRIPP – Active Project Map

- Note: 1) Projects are identified with Supervisor District number and project number for its District.
 2) County-wide Projects are not shown on this map.
 3) District I contains 119.63 miles of the 662.23 miles of County maintained roadway as of 1/1/2019.

CRIPP PROJECT DESCRIPTIONS FOR DISTRICT I

ACTIVE PROJECTS – These projects are fully funded and will be constructed in the near future. These active projects are mapped on the previous page.

- I-1. Alhambra Valley Road Embankment Repair Site 1 – West of Castro Ranch Road – This project proposes to repair the roadway embankment and restore the roadway shoulder. Construction is expected in 2020. Measure J and Gas Taxes fund this project.
- I-2. Alhambra Valley Road Embankment Repair – 0.4 miles west of Bear Creek Road – This project proposes to repair an existing slide along Alhambra Valley Road (approximately 0.4 miles west of Bear Creek Road). Currently the one-way traffic control is established around the eroded embankment. Construction is expected in 2020. Measure J and Gas Taxes fund this project.
- I-3. Bear Creek Road – Road Embankment Repair – This project proposes to repair the roadway embankment along Bear Creek Road. Currently the one-way traffic control is established around the eroded embankment. Construction is expected in 2020. Gas Taxes fund this project.
- I-4. Fred Jackson Way First Mile/Last Mile Connection Project (CTPL) – This project is to construct complete street improvements along Fred Jackson Way from Brookside Drive to Grove Avenue. Construction is expected in 2021. Funding Sources include the Federal Active Transportation Program (ATP), Transportation for Livable Communities (TLC), State Coastal Conservancy, and North Richmond AOB funds. This project was previously named Fred Jackson Way Improvements – Grove Avenue to Brookside Drive.
- I-5. San Pablo Dam Road Traffic Safety Improvements – This project is to install centerline rumble strips along 3.4 miles of San Pablo Dam Road from the Richmond City limit near Kennedy Grove Park to Bear Creek Road/Wildcat Canyon Road. This project is intended to improve driver safety and reduce the number of lane crossover collisions. Construction is schedule for 2020. Funding sources include Highway Safety Improvement Program (HSIP) and Gas Tax Funds.

Contra Costa County
Capital Road Improvement & Preservation Program

PROJECT NAME Alhambra Valley Embankment Repair Site 1 - West of Castro Ranch Rd

PROJECT DESCRIPTION This project proposes to repair the roadway embankment and restore the roadway shoulder.

PURPOSE AND NEED The road embankment needs be repaired.

SUPERVISOR DISTRICT 1

PROJECT CATEGORY reliability

Anticipated Project Expenditures

Amounts shown in thousands of dollars

Phase/Funding Source	Cost	Cost to Date	FY 19/20	FY 20/21	FY 21/22	FY 22/23	FY 23/24	FY 24/25	FY 25/26	FY 26/27
Planning/Coordination										
Preliminary Engineering										
Environmental	71	1	50	20						
Design Engineering	181	16	165							
+ Right-of-Way	21		21							
+ Construction	750		50	700						
Total	1,023	17	286	720						
+ Gas Tax (c)	17	17								
Measure J RTS	1,006		286	720						

Contra Costa County
Capital Road Improvement & Preservation Program

PROJECT NAME Alhambra Valley Embankment Repair Site 1 - West of Castro Ranch Road

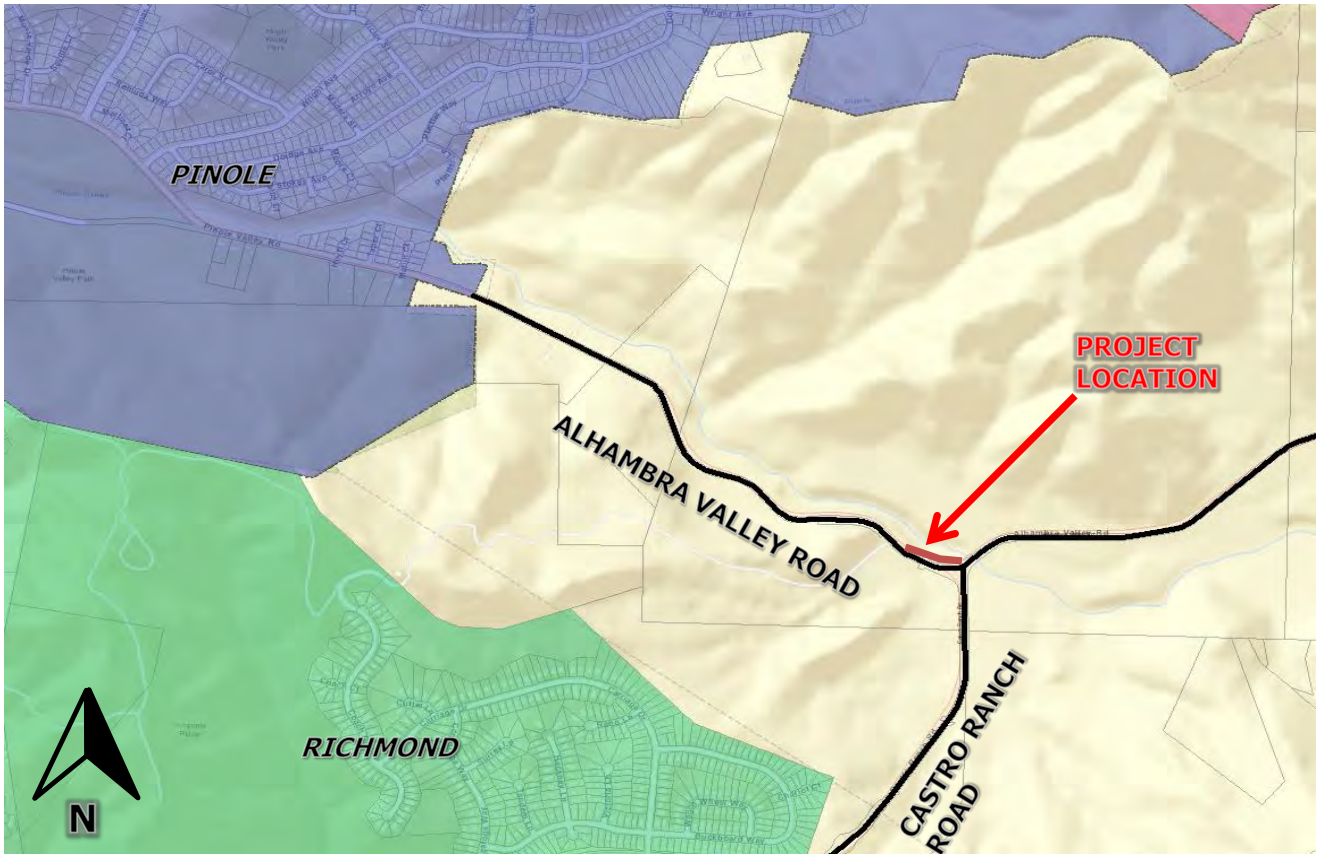

Source: County GIS



Contra Costa County
Capital Road Improvement & Preservation Program

PROJECT NAME Alhambra Valley Road Embankment Repair

PROJECT DESCRIPTION This project proposes to repair an existing slide along Alhambra Valley Road (approximately 0.4 miles west of Bear Creek Road). Currently the one-way traffic control is established around the eroded embankment. Construction is expected in 2020. Measure J and Gas Taxes fund this project.

PURPOSE AND NEED Purpose is to re-established the roadway to accommodate two-lanes of traffic and widen the roadway for shoulders

SUPERVISOR DISTRICT 1, 5

PROJECT CATEGORY reliability

Anticipated Project Expenditures

Amounts shown in thousands of dollars

Phase/Funding Source	Cost	Cost to Date	FY 19/20	FY 20/21	FY 21/22	FY 22/23	FY 23/24	FY 24/25	FY 25/26	FY 26/27
Planning/Coordination										
Preliminary Engineering	61	1	60							
Environmental	60	8	26	26						
Design Engineering	139	89	50							
+ Right-of-Way	20	2	18							
+ Construction	1,100		140	960						
Total	1,380	100	294	986						
+ Gas Tax (c)	1,380	100	294	986						

Contra Costa County
Capital Road Improvement & Preservation Program

PROJECT NAME Alhambra Valley Road Embankment Repair

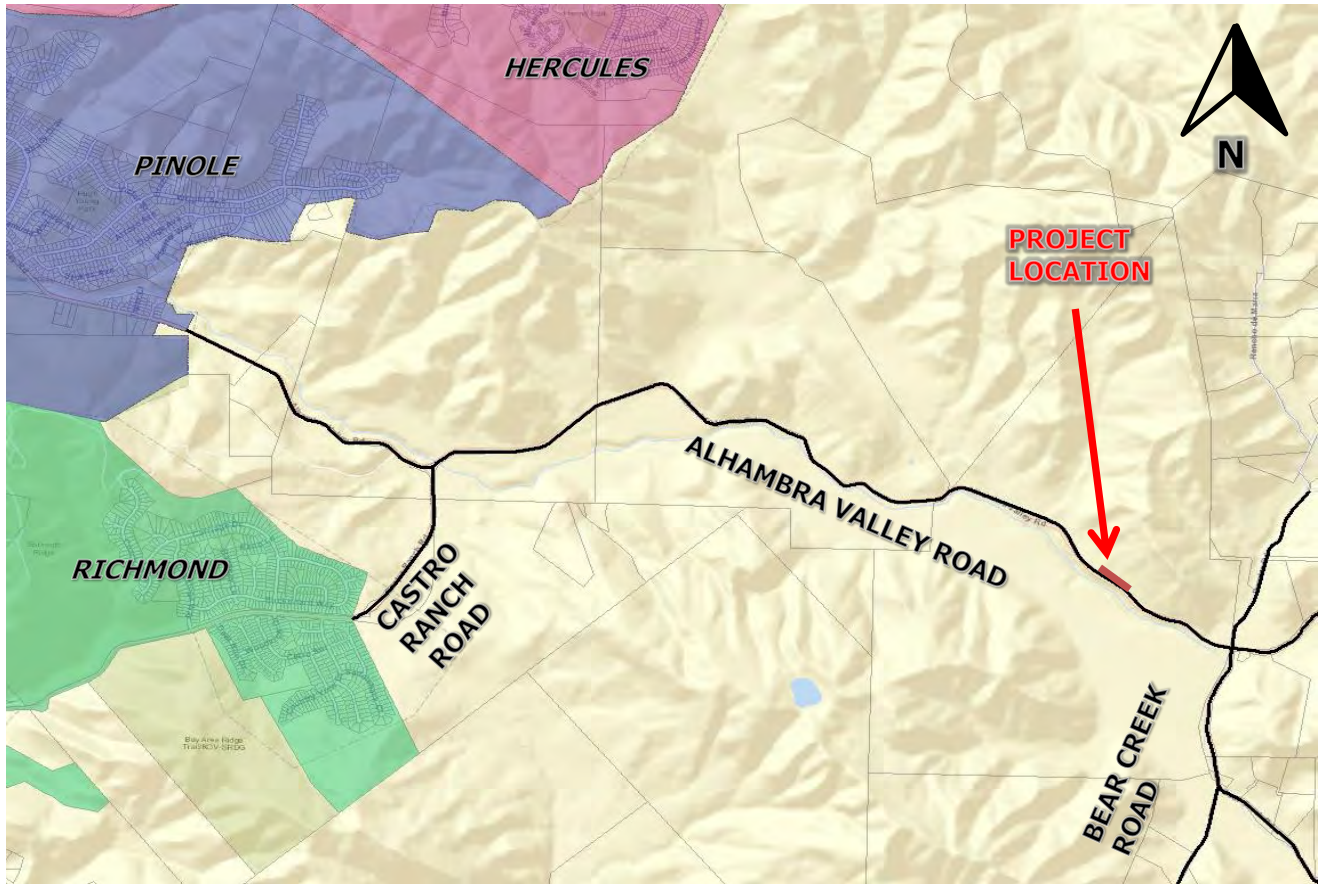

Source: County GIS



**Contra Costa County
Capital Road Improvement & Preservation Program**

PROJECT NAME Bear Creek Road - Road Embankment Repair

PROJECT DESCRIPTION This project proposes to repair the roadway embankment along Bear Creek Road. Currently the one-way traffic control is established around the eroded embankment. Construction is expected in 2020. Gas Taxes fund this project.

PURPOSE AND NEED The purpose of this project is to repair two embankment sites adjaice to the northbound lane of Bear Creek Road. Erosion has occurred at both embankments, resulting in massive deterioration of the road shoulders. The damage has already encroached into the traveled way at Embankment 1.

Repairing the two embankments will restore the roadway shoulder and prevent further erosion. The northbound traveled lane at Embankment 1 is currently closed off due to deteriorated pavement, and will be restored to allow two-way traffic flow to resume.

SUPERVISOR DISTRICT 1, 5

PROJECT CATEGORY reliability

Anticipated Project Expenditures

Amounts shown in thousands of dollars

Phase/Funding Source	Cost	Cost to Date	FY 19/20	FY 20/21	FY 21/22	FY 22/23	FY 23/24	FY 24/25	FY 25/26	FY 26/27
Planning/Coordination										
Preliminary Engineering										
Environmental	70		50	20						
Design Engineering	196		196							
+ Right-of-Way	21		21							
+ Construction	750		50	700						
Total	1,037		317	720						
Measure J RTS	1,037		317	720						

Contra Costa County
Capital Road Improvement & Preservation Program

PROJECT NAME Bear Creek Road – Road Embankment Repair

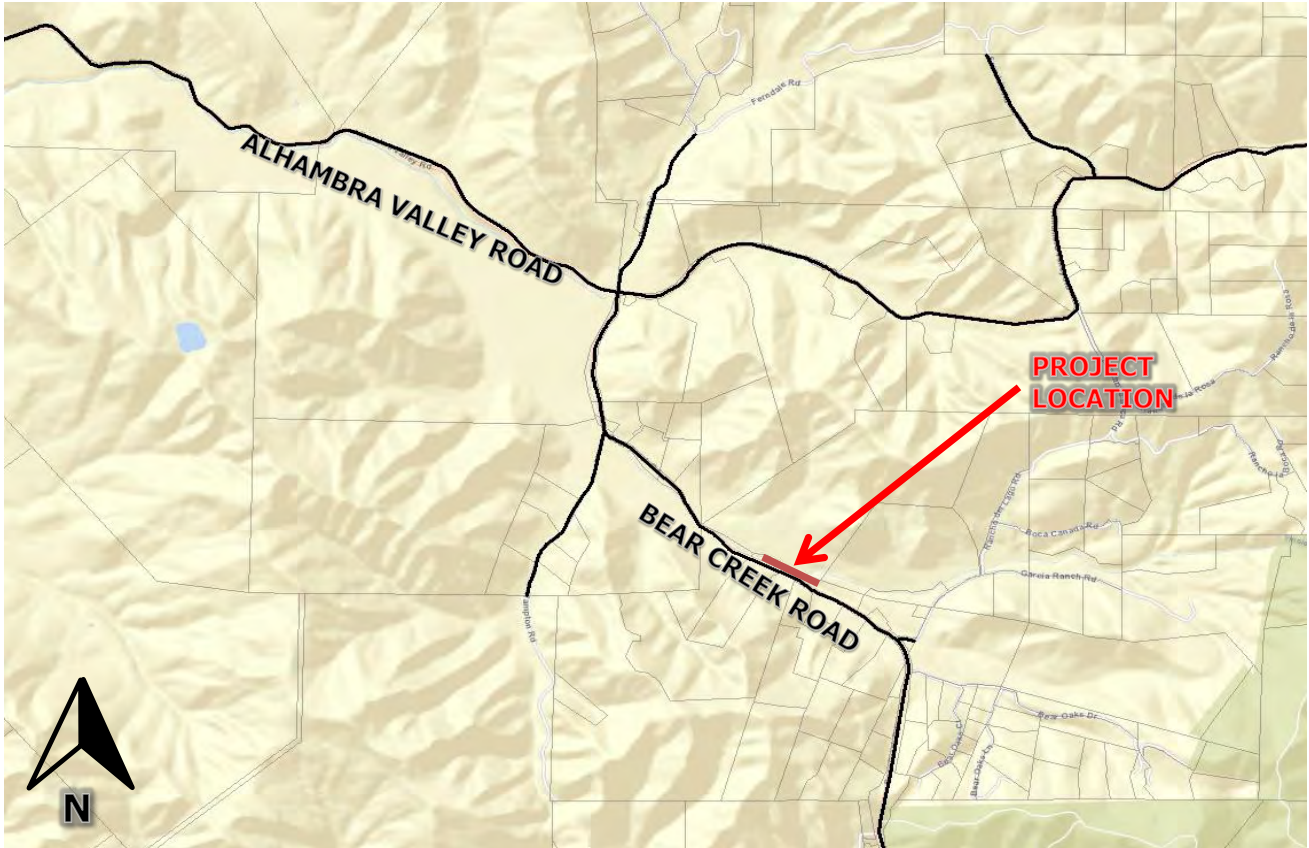

Source: County GIS



Contra Costa County
Capital Road Improvement & Preservation Program

PROJECT NAME Fred Jackson Way,First Mile/Last Mile Connection

PROJECT DESCRIPTION This project is to construct complete street improvements along Fred Jackson Way from Brookside Drive to Grove Avenue. Construction is expected in FY2021. Funding Sources include the Federal Active Transportation Program (ATP), Transportation for Livable Communities (TLC), State Coastal Conservancy, and North Richmond AOB funds. This **project was formerly named Fred Jackson Way Improvements – Grove Avenue to Brookside Drive.**

PURPOSE AND NEED The purpose of the project is to implement a complete street project and improve connectivity and safety for pedestrians and bicyclists in North Richmond. Currently, from Grove Avenue to Wildcat Creek, there are substandard sidewalks with utility poles blocking pedestrian access, and pedestrians often walk on the street as a result. From Wildcat Creek to Brookside Drive, there are no sidewalks or bike lanes.

SUPERVISOR DISTRICT 1

PROJECT CATEGORY mobility

Anticipated Project Expenditures
Amounts shown in thousands of dollars

Phase/Funding Source	Cost	Cost to Date	FY 19/20	FY 20/21	FY 21/22	FY 22/23	FY 23/24	FY 24/25	FY 25/26	FY 26/27
Planning/Coordination										
Preliminary Engineering	202	89	80	34						
Environmental	196	186	10							
Design Engineering	567	219	311	37						
+ Right-of-Way	344	1	343							
+ Construction	3,383			3,383						
Total	4,692	495	744	3,454						
ATP	3,298		131	3,167						
Measure J TLC	700	291	409							
N Richmond AOB	460	203	134	123						
State Coastal Conservancy Prop 1	234		70	164						

Contra Costa County Capital Road Improvement & Preservation Program

PROJECT NAME Fred Jackson Way, First Mile/Last Mile Connection

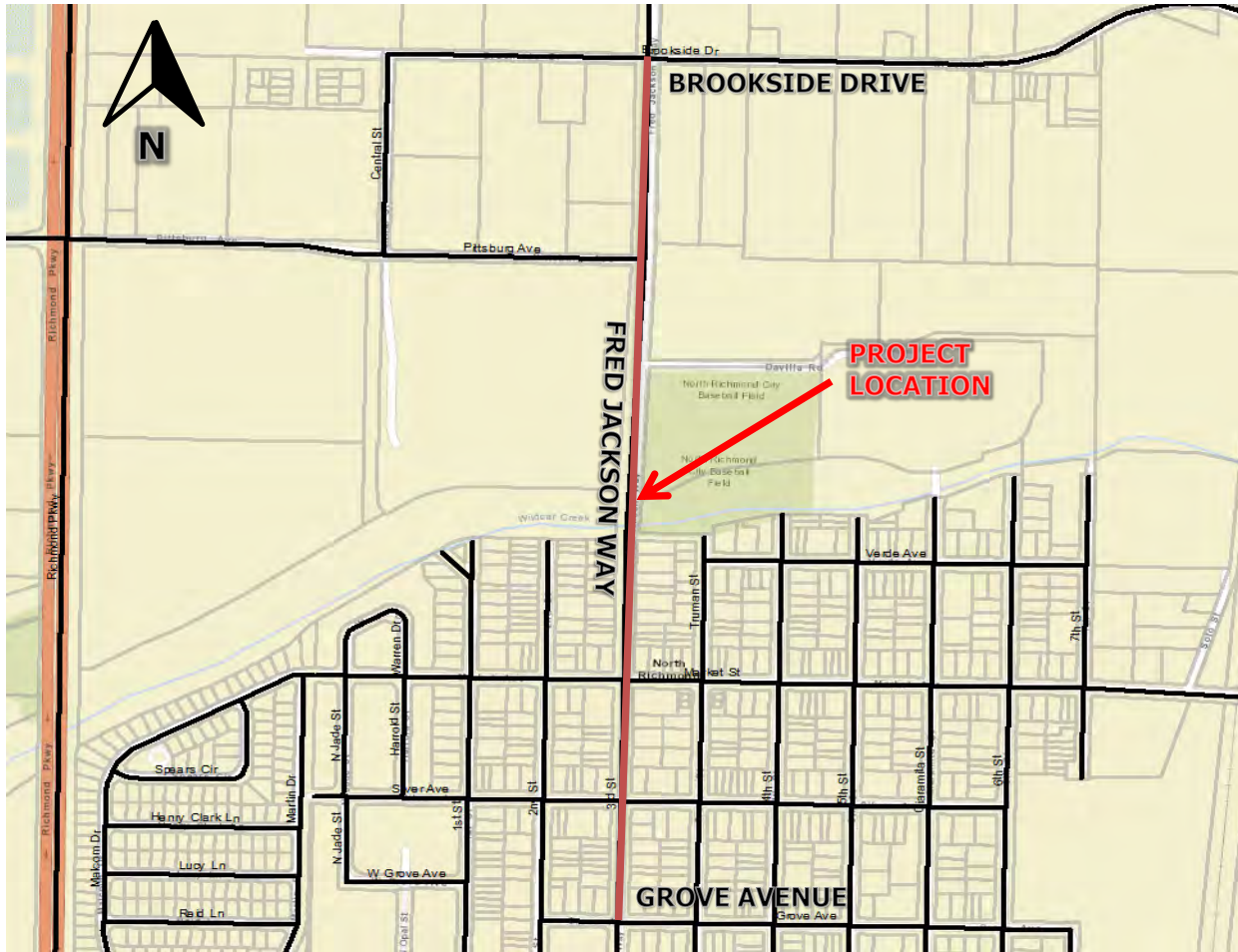

Source: County GIS

Legend:

— County Maintained Roads

**Contra Costa County
Capital Road Improvement & Preservation Program**

PROJECT NAME San Pablo Dam Road Traffic Safety Improvements

PROJECT DESCRIPTION This project is to install centerline rumble strips along 3.4 mile of San Pablo Dam Road from the Richmond City limit near Kennedy Grove Park to Bear Creek Road/Wildcat Canyon Road. This project is to improve driver safety and reduce the number of lane crossover accidents. Construction is schedule for 2020. Funding sources include Highway Safety Improvement Program (HSIP) and Gas Tax Funds.

PURPOSE AND NEED Project is to improve the public safety by constructing rumble strips and upgrading the visibility of regulatory and warning signs along the rural, two lane segment of San Pablo Dam Road. There were four separate fatal collisions in 2015 dealing with lane crossovers. San Pablo Dam Road also ranks 4th in the County for roadways with the highest volume of collisions. A total of 25 collisions occurred between 2011 and 2015.

SUPERVISOR DISTRICT 1

PROJECT CATEGORY safety

Anticipated Project Expenditures
Amounts shown in thousands of dollars

Phase/Funding Source	Cost	Cost to Date	FY 19/20	FY 20/21	FY 21/22	FY 22/23	FY 23/24	FY 24/25	FY 25/26	FY 26/27
Planning/Coordination	29	11	15	3						
Preliminary Engineering										
Environmental	33	22	11							
Design Engineering	99	79	20							
+ Right-of-Way										
+ Construction	876		876							
Total	1,037	111	923	3						
+ Gas Tax (c)	309	55	251	3						
HSIP	728	56	672							

Contra Costa County
Capital Road Improvement & Preservation Program

PROJECT NAME San Pablo Dam Road Traffic Safety Improvements



Source: County GIS



UNFUNDED PROJECTS – This is a comprehensive list of projects that have been conceived but not funded. This project list originated from the following sources: Area of Benefit (AOB) project lists, the Regional Transportation Plan (RTP), Comprehensive Transportation Project List (CTPL) through Contra Costa Transportation Authority (CCTA), Transportation Expenditure Plan (TEP), Department of Conservation and Development (DCD) and a Public Works List that was generated from community input/need. District I includes the North Richmond AOB, Central County AOB, and West County AOB.

- I-6. Appian Way & Argyle Drive Signal Project (CTPL) – This project proposes to install a new traffic signal at the intersection of Appian Way and Argyle Drive.
- I-7. Appian Way & Pebble Drive Traffic Signal Project (CTPL) – This project proposes to install a new traffic signal at the intersection of Appian Way and Pebble Drive.
- I-8. Appian Way & Santa Rita Road Traffic Signal Project (CTPL) – This project proposes to install a new traffic signal at the intersection of Appian Way and Santa Rita Road.
- I-9. Appian Way Complete Streets Project – San Pablo Dam Road to Valley View Road (RTP) (CTPL) – This Complete Streets Project proposes to improve pedestrian and bicycle safety along Appian Way from San Pablo Dam Road to Valley View Road.
- I-10. Appian Way Complete Streets Project – Valley View Road to Pinole City Limits (RTP) (CTPL) – This Complete Streets Project proposes to improve pedestrian and bicycle safety along Appian Way from Valley View Road to the Pinole city limit.
- I-11. Arlington Boulevard Intersection Improvements at Rincon Road/Kensington Road, Westminster Avenue, Sunset Drive, Coventry Road, Amherst Avenue, and Vine Avenue/Highland Avenue – This project proposes to construct safety improvements at the intersections streets listed above.
- I-12. Bear Creek Road & Happy Valley Road Intersection Improvements (Central County AOB) – This project proposes to install all-way stop at the T-intersection of Happy Valley Road and Bear Creek Road.
- I-13. Bear Creek Road Safety Improvements – Alhambra Valley Road to the City of Orinda (CTPL) – This project proposes to improve roadway safety along Bear Creek Road.

- I-14. Brookside Drive Complete Streets – Central Street to Union Pacific Railroad (North Richmond AOB) – This project proposes to widen Brookside Drive from Central Street to the Union Pacific Railroad and provide complete street improvements.
- I-15. Castro Ranch Road Widening – San Pablo Dam Road to Olinda Road (CTPL) – This project proposes to widen Castro Ranch Road and install sidewalk improvements from San Pablo Dam Road to Olinda Road.
- I-16. Central Street Complete Street – Brookside Drive and Pittsburg Avenue (North Richmond AOB) – This project proposes to construct complete streets along Central Avenue between Brookside Drive and Pittsburg Avenue.
- I-17. Chesley Avenue Traffic Calming – Fred Jackson Way and the AOB boundary (North Richmond AOB) – This project proposes to provide traffic calming roadway features along Chesley Avenue between Fred Jackson Way and the North Richmond AOB boundary.
- I-18. Colusa Avenue Complete Streets Project (CTPL) – This Complete Streets Project proposes to improve pedestrian and bicycle safety along a 0.5-mile stretch of Colusa Avenue.
- I-19. Fred Jackson Way Complete Streets Project between Chesley and Parr Boulevard (North Richmond AOB) – This project proposes to install pedestrian and bicycle improvements along Fred Jackson Way between Chesley and Parr Boulevard. This project is intended **to meet the County’s Complete Street Policy**.
- I-20. Fred Jackson Way Complete Streets Project – Intersection with Chesley Avenue (North Richmond AOB) – This project proposes to install traffic calming improvements at the intersection of Fred Jackson Way and Chesley Avenue. This project is intended **to meet the County’s Complete Street Policy**.
- I-21. Fred Jackson Way/Goodrick Avenue Realignment (CTPL) – This project proposes to realign these streets to form one intersection instead of two offset intersections.
- I-22. Goodrick Avenue – Fred Jackson Way to AOB Boundary (North Richmond AOB) – This project would enhance vehicle, bicycle, and pedestrian safety by providing bike lanes and sidewalks along Goodrick Avenue.
- I-23. La Paloma Road Pedestrian and Roadway Improvements (CTPL) – This project proposes to install traffic safety and pedestrian improvements along La Paloma Road.

- I-24. Market Avenue Complete Streets – Fred Jackson Way to 7th Street (North Richmond AOB) – This project proposes to install pedestrian improvements and traffic calming improvements along Market Avenue between Fred Jackson and 7th Street.
- I-25. North Richmond Improvements – Pittsburg Avenue Extension from Fred Jackson Way to 7th Street Extension (CTPL) – This project proposes to extend Pittsburg Avenue from Fred Jackson Way to the projection of 7th Street.
- I-26. North Richmond Truck Route – Parr Boulevard to Market Avenue (North Richmond AOB) (CTPL) – This project proposes to reduce truck traffic in the residential area of North Richmond by upgrading existing roadways or constructing new roads to accommodate truck traffic from Parr Boulevard to Market Avenue.
- I-27. Olinda Road Pedestrian Improvements – Valley View Road to 850 feet south of Valley View Road (CTPL) – The project proposes to close a gap of sidewalk along Olinda Road in order to provide pedestrian facilities to De Anza High School and Olinda Elementary School.
- I-28. Parr Boulevard Complete Street Project – Richmond Parkway to Union Pacific Railroad (North Richmond AOB) (CTPL) – This project proposes to widen Parr Boulevard from Richmond Parkway to the UPRR crossing and provide complete street improvements.
- I-29. Pinole Valley Road Safety Improvements between Pinole City Limits and the AOB Boundary (AOB) – This project proposes safety improvement on Pinole Valley Road between the Pinole City Limits and the AOB Boundary.
- I-30. Pitt Way Roadway Improvements (DCD) – This project proposes to construct a new collector roadway along Pitt Way from San Pablo Dam Road to Hillcrest Road in the future town square area of El Sobrante.
- I-31. Pittsburg Avenue Intersection Improvements (North Richmond AOB) – This project proposes to construct intersection improvements at the intersection of Pittsburg Avenue and Richmond Parkway.
- I-32. Pittsburg Avenue Widening – Fred Jackson Way to Richmond Parkway (North Richmond AOB) – This project proposes to widen and construct complete street improvements on Pittsburg Avenue from Fred Jackson Way to Richmond Parkway.
- I-33. Rincon Road Widening and Pedestrian Improvements Project (CTPL) – This project proposes to widen Rincon Road and construct pedestrian improvements between the two Arlington Avenue intersections.

- I-34. San Pablo Avenue Complete Streets Project (CTPL) – This project proposes to upgrade San Pablo Avenue to multi-modal roadway from Tara Hills Drive to the City of Pinole.
- I-35. San Pablo Dam Road & Greenridge Drive Signal Improvements (CTPL) – This project proposes to install a new traffic signal at the intersection of San Pablo Dam Road and Greenridge Drive.
- I-36. San Pablo Dam Road Pedestrian Improvements – Tri Lane to Appian Way (CTPL) – This project proposes to install pedestrian improvements along San Pablo Dam Road from Tri Lane to Appian Way. This project may be incorporated into the other San Pablo Dam Road projects.
- I-37. San Pablo Dam Road Safety Improvements (AOB) – This project proposes to construct safety improvements and bicycle improvements along San Pablo Dam Road and within the West County AOB limits.
- I-38. Tara Hills Drive Complete Streets Project (CTPL) – This project proposes to install bicycle and pedestrian improvements along Tara Hills Drive from San Pablo Avenue to the end of Tara Hills Drive and Cornelius Drive to the City of Pinole.
- I-39. Tara Hills Elementary School, Shannon Elementary School, Pinole Middle School Pedestrian Crossing Upgrades – This project is improve pedestrian crossing at several schools in the Tara Hills area.
- I-40. Valley View Road Widening – San Pablo Dam Road to Appian Way (CTPL) – This project proposes to widen Valley View Road from San Pablo Dam Road to Appian Way.
- I-41. Verde Elementary School Secondary Access (North Richmond AOB) – This project proposes to provide a secondary access to Verde Elementary. Currently, vehicular traffic can only enter from Giaramita Street and its bridge.

Board of Supervisor District II

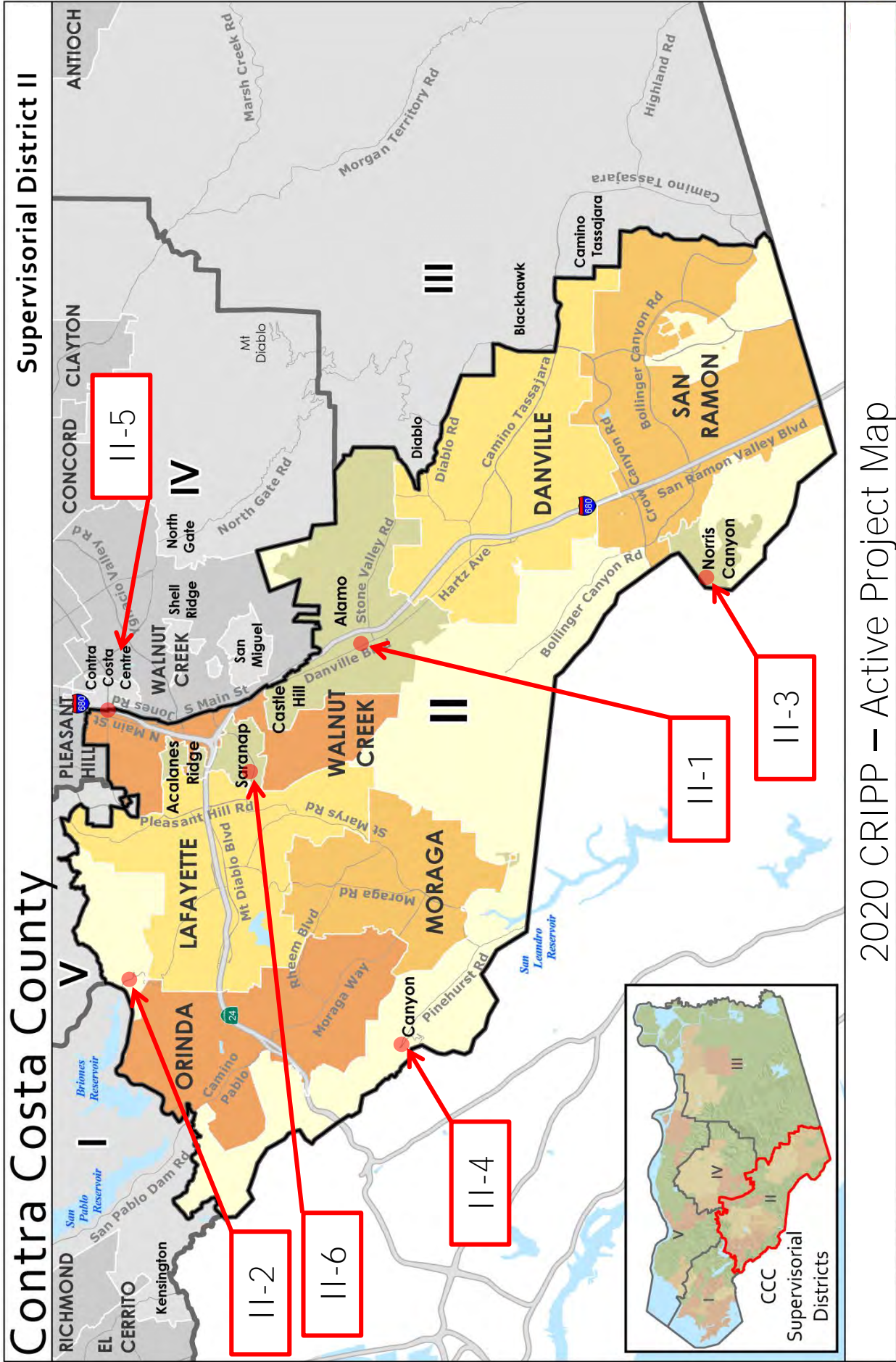

2020 CRIPP – Active Project Map

- Note:
- 1) Projects are identified with Supervisor District number and project number for its District.
 - 2) County-wide Projects are not shown on this map.
 - 3) District II contains 102.13 miles of the 662.23 miles of County maintained roadway as of 1/1/2019.

CRIPP PROJECT DESCRIPTIONS FOR DISTRICT II

ACTIVE PROJECTS – These projects are fully funded and will be constructed in the near future. These active projects are mapped on the previous page.

- II-1. Danville Boulevard/Orchard Court Complete Streets Improvements (Alamo AOB) – This project is to construct a roundabout at the Danville Boulevard/Orchard Court intersection and install complete street improvements along Danville Boulevard between Jackson Way and Stone Valley Road in Downtown Alamo. Construction is scheduled for the summer of 2021. Funds collected from developers, Federal Highway Safety Improvement Program (HSIP), and Measure J, fund this project.
- II-2. Freeman Road and Briones Valley Road Bridge Maintenance Project – This project is to perform bridge maintenance by removing and application of paint to the steel bridge structure. Construction schedule is pending the award of the federal grant. A federal grant and Gas Taxes fund this project.
- II-3. Happy Valley Road Embankment Repair – This project is to repair an existing slide along Happy Valley Road and restore the roadway to its original pavement width. Construction is expected in 2020. A federal grant and Gas Taxes fund this project.
- II-4. Norris Canyon Road Safety Improvements – West of Ashbourne Drive – This project is to widen a rural section of roadway for shoulders and bike lane. Construction is projected for 2022. This project is funding by Gas Tax Funds.
- II-5. Pinehurst Road Sinkhole and Culvert Repair – This project is to repair the undermining of the culvert and roadway. Construction is scheduled for 2020. A federal grant and Gas Taxes fund this project.
- II-6. Pleasant Hill Road Bridge Rehabilitation (Bridge No. 28C0154) – This project is to extend the service life of the Pleasant Hill Road Bridge over Taylor Boulevard. Construction is estimated for 2022. Highway Bridge Program (HBP) and Gas Taxes fund this project.
- II-7. Treat Boulevard Corridor Improvements – This project is to improve safety and connectivity for pedestrian and bicyclist along Treat Boulevard between North Main Street and Jones Road. Construction is scheduled for 2024. The State Transportation Improvement Program (STIP) and Gas Taxes fund this project.



- II-8. Walnut Creek Crosswalk Improvements – This project is to improve pedestrian safety at two crosswalk locations near unincorporated Walnut Creek. One of the two crossings is located in District II at the intersection of Olympic Boulevard and Bridgefield Road. The project is scheduled for construction in the summer of 2020. The Highway Safety Improvement Program (HSIP), Transportation Development Act (TDA), and Gas Taxes fund this project.

**Contra Costa County
Capital Road Improvement & Preservation Program**

PROJECT NAME Danville **Boulevard**/Orchard **Court** Complete Streets Improvements

PROJECT DESCRIPTION This project is to construct a roundabout at the Danville Boulevard/Orchard Court intersection and install complete street improvements along Danville Boulevard between Jackson Way and Stone Valley Road in Downtown Alamo. Construction is schedule for construction in the summer of 2021. This project is funded by Highway Safety Improvement Program (HSIP), Measure J, and Developer Fees.

PURPOSE AND NEED The Danville Boulevard/Orchard Court intersection is ranked within the top five locations in the County with the highest number of bicycle and/or pedestrian collisions at an intersection. The increased amount of motorized and non-motorized users is due to this corridor being part of Downtown Alamo, with the Alamo Plaza shopping center on one side and another shopping center across the street. Mature trees in the sidewalk have damaged the existing sidewalks and made them uneven. The project aims to improve safety through the corridor for all users by improving sidewalks to meet ADA requirements and reducing conflicts at this intersection.

SUPERVISOR DISTRICT 2

PROJECT CATEGORY efficiency

Anticipated Project Expenditures

Amounts shown in thousands of dollars

Phase/Funding Source	Cost	Cost to Date	FY 19/20	FY 20/21	FY 21/22	FY 22/23	FY 23/24	FY 24/25	FY 25/26	FY 26/27
Planning/Coordination										
Preliminary Engineering	54	51	2							
Environmental	101	97	4							
Design Engineering	630	208	352	70						
+ Right-of-Way	390	13	377							
+ Construction	2,970			557	2,413					
Total	4,145	369	736	627	2,413					
HSIP	2,718	125	50	130	2,413					
Measure J Regional	1,370	186	687	497						
Trust 8192	57	57								

Contra Costa County
Capital Road Improvement & Preservation Program

PROJECT NAME Danville Boulevard/Orchard Court Complete Streets Improvements

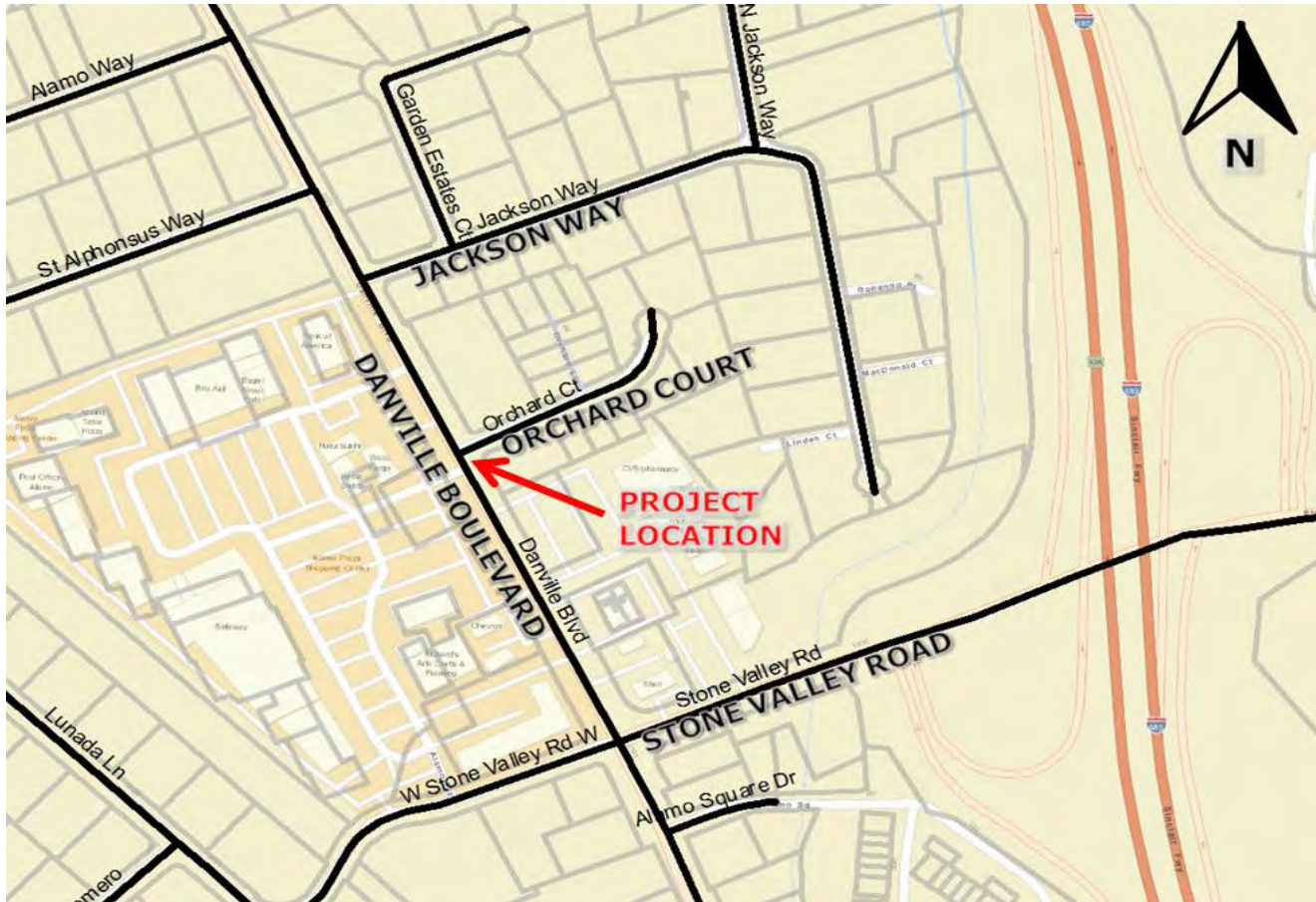

Source: County GIS

Legend:



County Maintained Roads

**Contra Costa County
Capital Road Improvement & Preservation Program**

PROJECT NAME Freeman Road and Briones Valley Road Bridge Maintenance Project

PROJECT DESCRIPTION In District II, Freeman Road Bridge Maintenance Project over Las Trampas Creek is to clean and repaint all structural steel members, replace joint seals at the abutments, backfill any eroded embankment slope paving with concrete, and seal the concrete curbs and roadway deck.

In District III, Briones Valley Road Preventative Maintenance project includes repainting the bridge superstructure and replacing or tightening all bolted connections between the deck and steel plates.

PURPOSE AND NEED This is a bridge maintenance project to paint the bridge for long-term upkeep of the bridge.

SUPERVISOR DISTRICT 2, 3

PROJECT CATEGORY reliability

Anticipated Project Expenditures

Amounts shown in thousands of dollars

Phase/Funding Source	Cost	Cost to Date	FY 19/20	FY 20/21	FY 21/22	FY 22/23	FY 23/24	FY 24/25	FY 25/26	FY 26/27
Planning/Coordination										
Preliminary Engineering										
Environmental										
Design Engineering	150			50	50	50				
+ Right-of-Way	25					25				
+ Construction	694						694			
Total	869			50	50	75	694			
HBP	869			50	50	75	694			

Contra Costa County
Capital Road Improvement & Preservation Program

PROJECT NAME Freeman Road and Briones Valley Road Bridge Maintenance Project

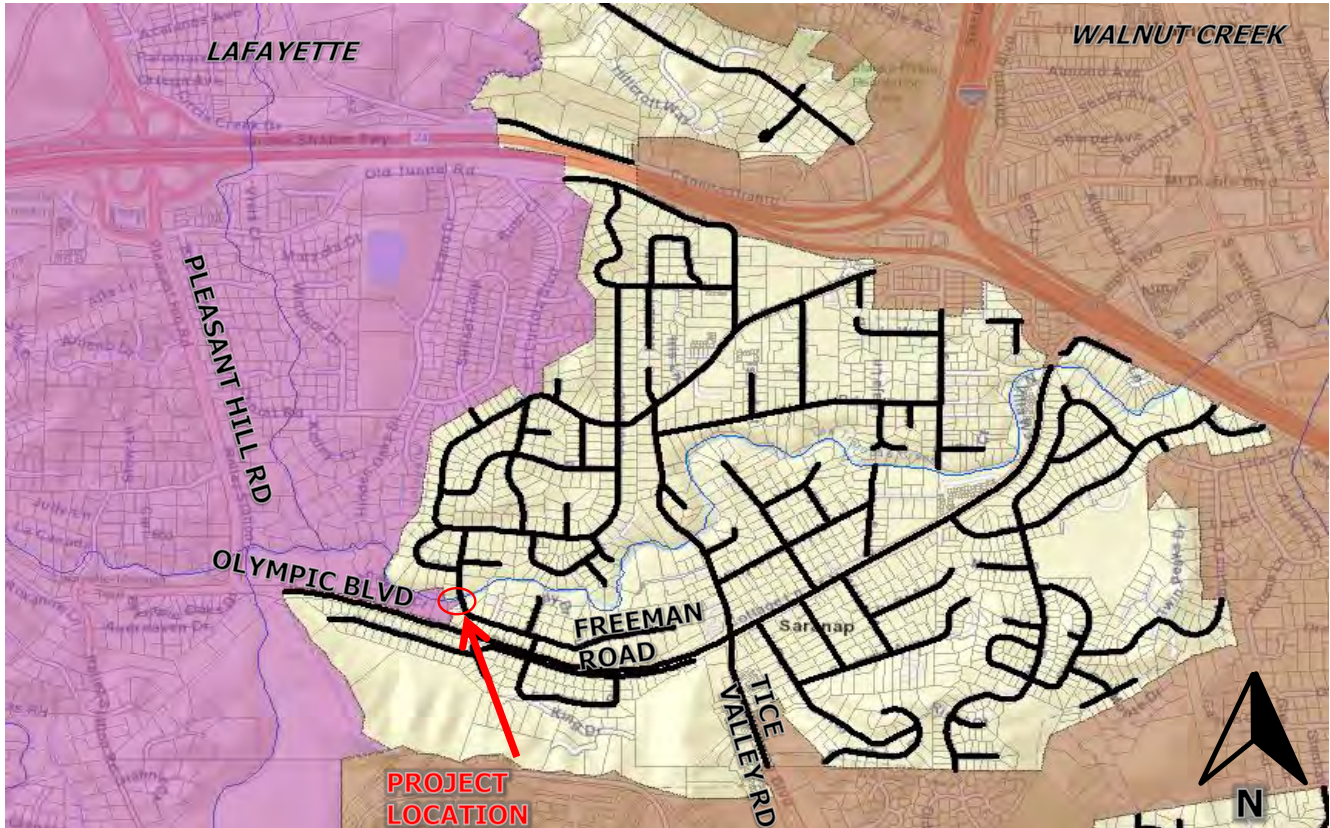

Source: County GIS

Note: See Board of Supervisor District III for other project site.

Legend:



County Maintained Roads

Contra Costa County
Capital Road Improvement & Preservation Program

PROJECT NAME Happy Valley Road - Embankment Repair

PROJECT DESCRIPTION This project is to repair an existing slide along Happy Valley Road and restore the roadway to its original pavement width.

PURPOSE AND NEED The project is needed to restore the roadway to its original pavement width.

SUPERVISOR DISTRICT 2

PROJECT CATEGORY reliability

Anticipated Project Expenditures

Amounts shown in thousands of dollars

Phase/Funding Source	Cost	Cost to Date	FY 19/20	FY 20/21	FY 21/22	FY 22/23	FY 23/24	FY 24/25	FY 25/26	FY 26/27
Planning/Coordination	8	4	4							
Preliminary Engineering										
Environmental	75	3	72							
Design Engineering	199	53	146							
+ Right-of-Way	20		10	10						
+ Construction	309			309						
Total	717	141	257	319						
+ Gas Tax (c)	460	141		319						
Measure J RTS	257		257							

Contra Costa County
Capital Road Improvement & Preservation Program

PROJECT NAME Happy Valley Road – Embankment Repair

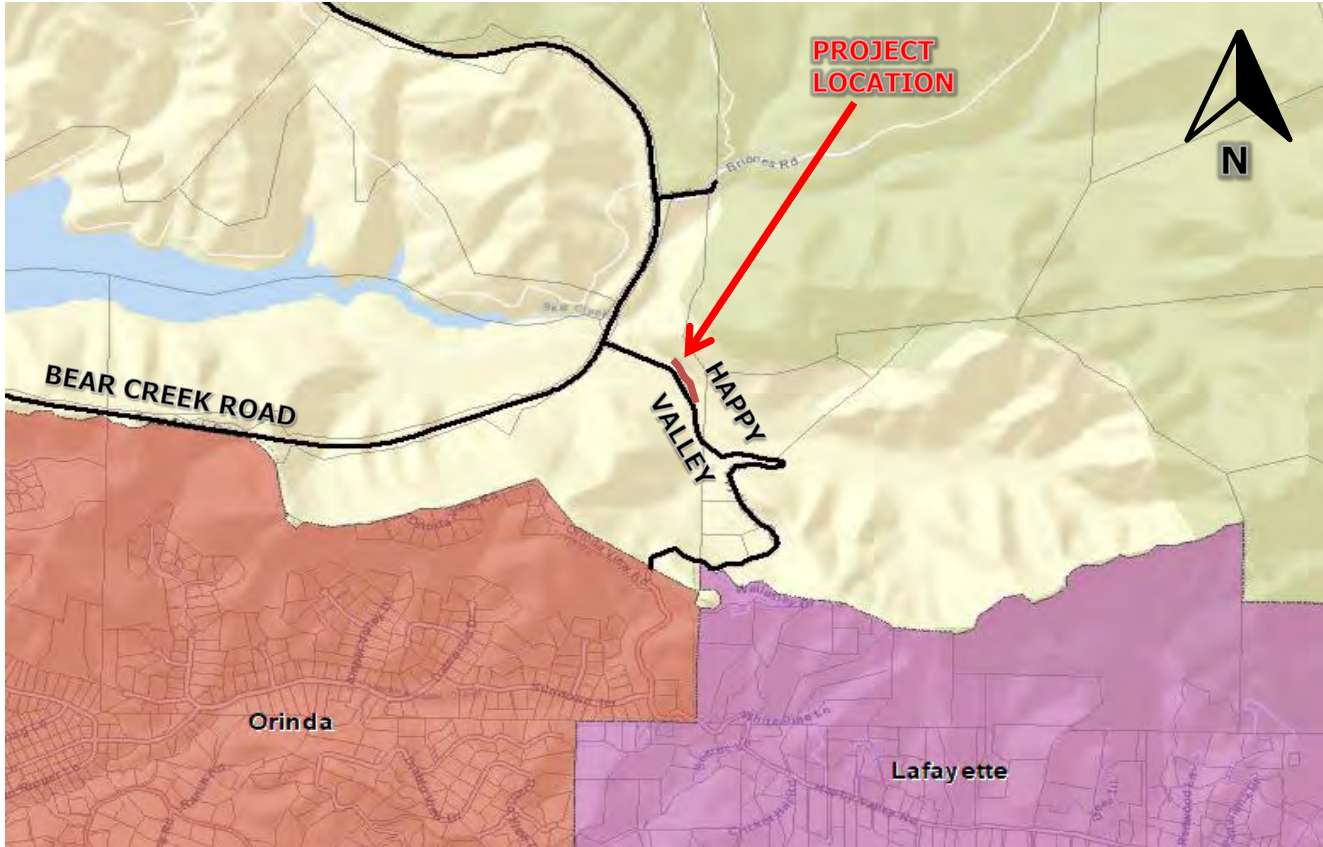

Source: County GIS



Contra Costa County
Capital Road Improvement & Preservation Program

PROJECT NAME Norris Canyon Road Safety Improvements

PROJECT DESCRIPTION The project will improve safety on Norris Canyon Road by widening a segment west of Ashbourne Drive to the County/City limits and installing a safety rail/guard rail on the south side of the roadway. Installation of a guardrail is warranted where the roadway is immediately adjacent to San Catanio Creek. To minimize environmental impact and avoid filling the creek bank to construct road shoulders, the proposed safety project includes construction of a retaining wall on the northside of the roadway to allow for widened shoulders and support a safety rail to keep motorists from leaving the roadway.

PURPOSE AND NEED **Currently the travel lanes vary between 7' and 10' wide with little to no shoulder for vehicles.** There is a 1:1 slope on the north and south sides of the roadway. By widening the most narrow section of roadway, vehicles will comfortably be able to drive on Norris Canyon Road without having to stop and let other vehicles through the narrow sections first. **The guardrail is also needed to ensure vehicles don't run off the road into San Catanio Creek. The creek bed is nearly a 20' drop from the travel way at a 1:1 slope. The guardrail will keep vehicles on the roadway and prevent potentially severe injury.** Pavement widening will provide a wider travel way and shoulders.

SUPERVISOR DISTRICT 2

PROJECT CATEGORY mobility

Anticipated Project Expenditures

Amounts shown in thousands of dollars

Phase/Funding Source	Cost	Cost to Date	FY 19/20	FY 20/21	FY 21/22	FY 22/23	FY 23/24	FY 24/25	FY 25/26	FY 26/27
Planning/Coordination										
Preliminary Engineering	171	60	61	30	20					
Environmental	175		15	100	60					
Design Engineering	350	55	195	70	30					
+ Right-of-Way	30		20	10						
+ Construction	1,594				161	1,433				
Total	2,320	115	291	210	271	1,433				
+ Gas Tax (c)	890	115			161	614				
Measure J Regional	1,430		291	210	110	819				

Contra Costa County
Capital Road Improvement & Preservation Program

PROJECT NAME Norris Canyon Road Safety Improvements

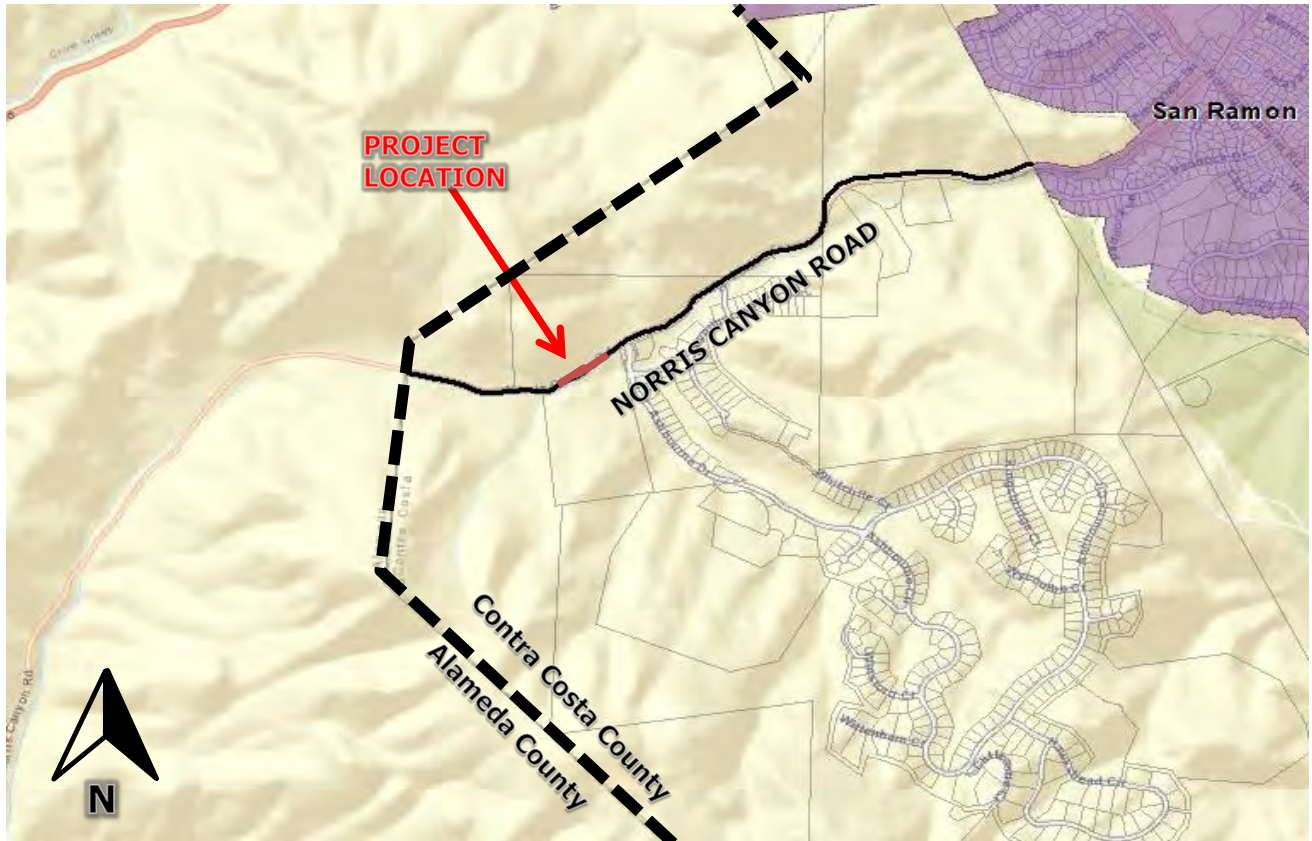

Source: County GIS

Legend:

	County Maintained Roads
---	-------------------------

Contra Costa County
Capital Road Improvement & Preservation Program

PROJECT NAME Pinehurst Road - Sinkhole and Culvert Repair

PROJECT DESCRIPTION This project is to repair the undermining of the culvert and roadway.

PURPOSE AND NEED Project would ensure that storm drainage is conveyed through the culvert instead of bypassing the culvert to the side and bottom.

SUPERVISOR DISTRICT 2

PROJECT CATEGORY safety

Anticipated Project Expenditures

Amounts shown in thousands of dollars

Phase/Funding Source	Cost	Cost to Date	FY 19/20	FY 20/21	FY 21/22	FY 22/23	FY 23/24	FY 24/25	FY 25/26	FY 26/27
Planning/Coordination										
Preliminary Engineering	34		34							
Environmental	150	37	113							
Design Engineering	173	98	75							
+ Right-of-Way	24	4	20							
+ Construction	381		381							
Total	840	217	623							
FHWA/FEMA/Cal OES	564		564							
+ Gas Tax (c)	267	208	59							
Measure J RTS	8	8								

Contra Costa County
Capital Road Improvement & Preservation Program

PROJECT NAME Pinehurst Road - Sinkhole and Culvert Repair

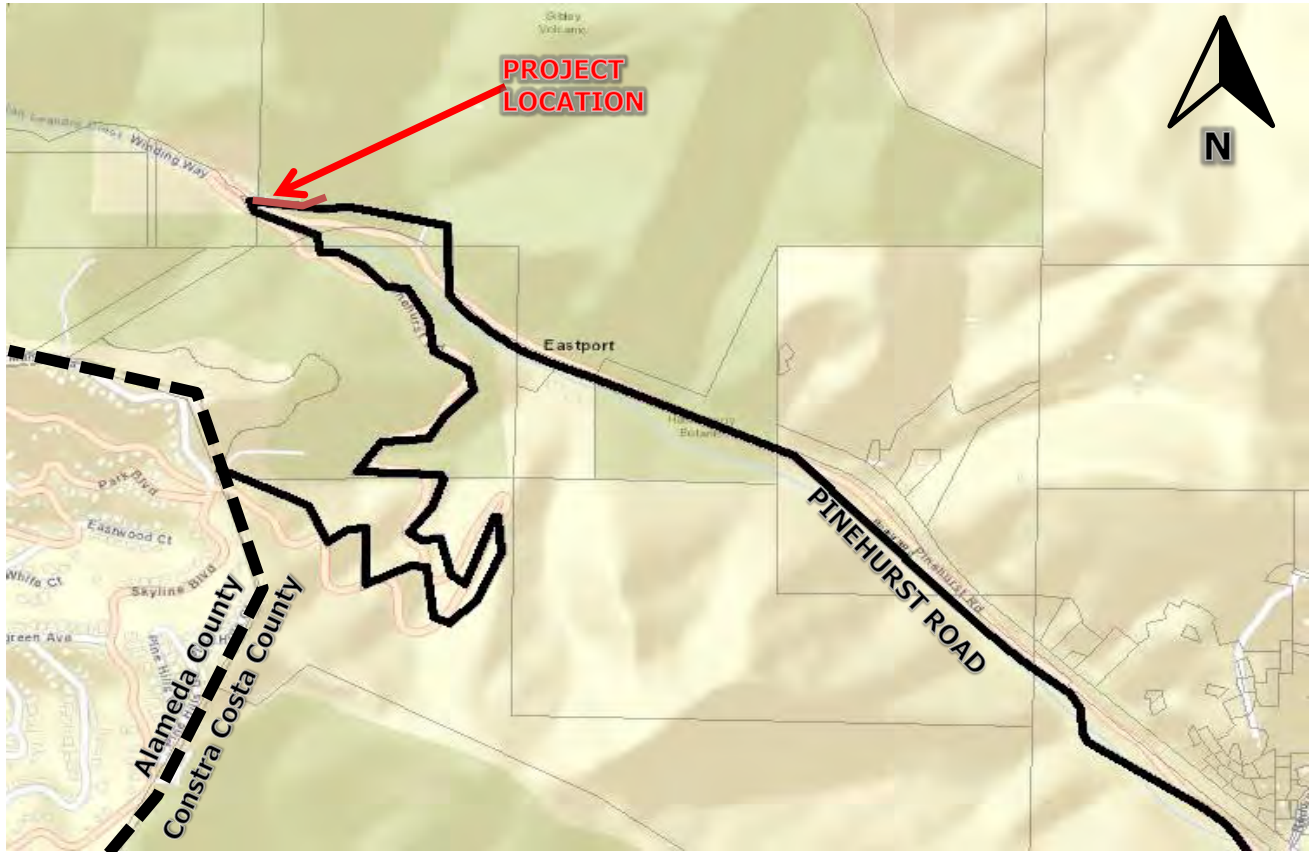

Source: County GIS



Contra Costa County
Capital Road Improvement & Preservation Program

PROJECT NAME Treat Boulevard Corridor Improvements

PROJECT DESCRIPTION This project is to improve safety and connectivity for pedestrian and bicyclist along Treat Boulevard between North Main Street and Jones Road.

PURPOSE AND NEED The purpose of this project is to improve safety and connectivity for pedestrians and bicyclists along Treat Blvd. Treat Blvd currently creates challenges for the users of transit as the wide roadways (up to nine lanes) and intersections become barriers for pedestrians to cross. Without bicycle infrastructure, the first/last mile for transit users becomes even more constrained.

SUPERVISOR DISTRICT 2, 4

PROJECT CATEGORY mobility

Anticipated Project Expenditures

Amounts shown in thousands of dollars

Phase/Funding Source	Cost	Cost to Date	FY 19/20	FY 20/21	FY 21/22	FY 22/23	FY 23/24	FY 24/25	FY 25/26	FY 26/27
Planning/Coordination										
Preliminary Engineering										
Environmental	70		15	45	10					
Design Engineering	314				120	194				
+ Right-of-Way										
+ Construction	1,758						1,758			
Total	2,142		15	45	130	194	1,758			
Former RDA	546		15	45	130	194	162			
STIP	1,596						1,596			

Contra Costa County
Capital Road Improvement & Preservation Program

PROJECT NAME Treat Boulevard Corridor Improvements

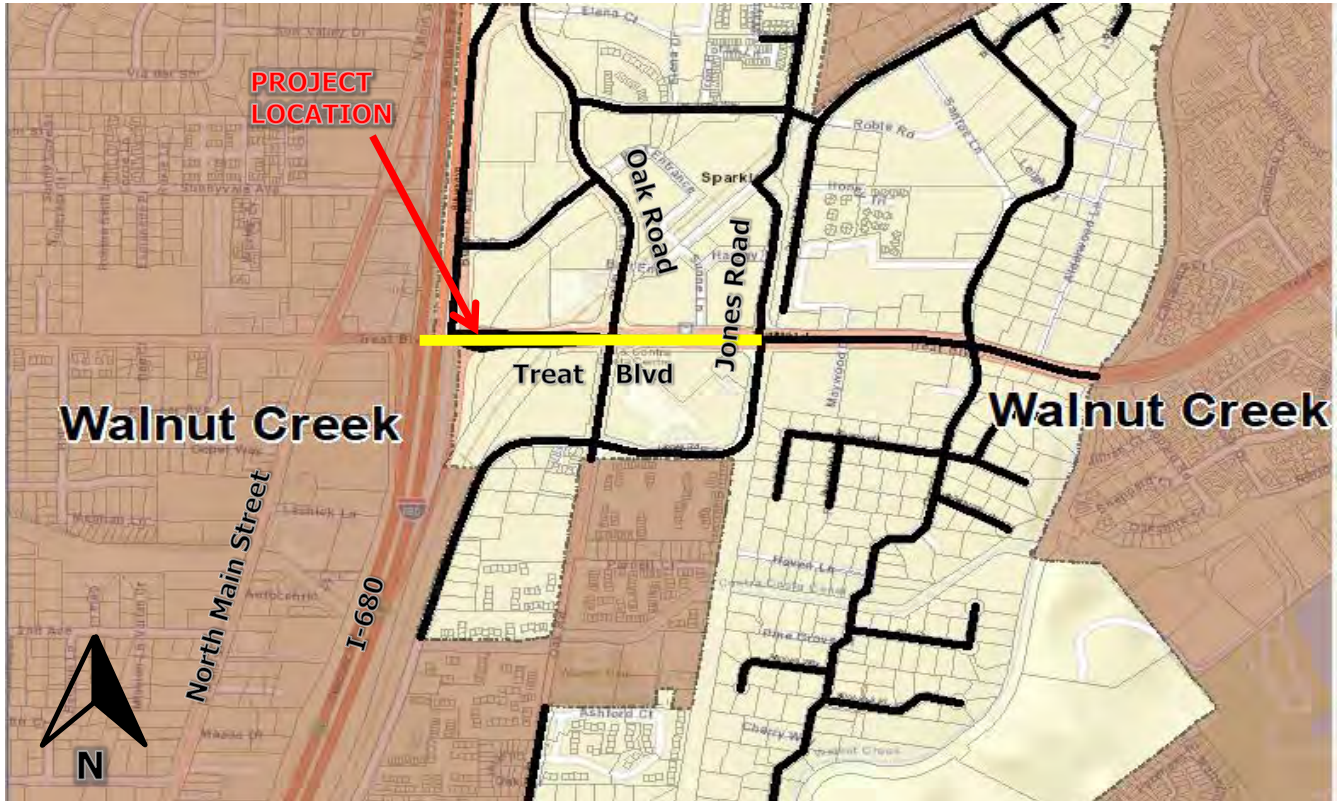

Source: County GIS



Contra Costa County
Capital Road Improvement & Preservation Program

PROJECT NAME Walnut Creek Crosswalk Improvements

PROJECT DESCRIPTION This project is to improve pedestrian safety at two crosswalk locations in the vicinity of unincorporated Walnut Creek. One of the two crossings is located in District II at the intersection of Olympic Boulevard and Bridgefield Road. The other project site is located in District IV at Walden Road and Westcliffe Lane. The project is schedule for construction in the summer of 2020. This project is funded by the Highway Safety Improvement Program (HSIP), Transportation Development Act (TDA), and Gas Tax Funds.

PURPOSE AND NEED Improve pedestrian safety at two pedestrian crosswalk locations in unincorporated Walnut Creek.

The purpose of this project is to improve pedestrian safety at two crosswalk locations in **unincorporated Walnut Creek—the intersection of Olympic Boulevard and Bridgefield Road** and the intersection of Walden Road and Westcliffe Lane.

SUPERVISOR DISTRICT 2, 4

PROJECT CATEGORY safety

Anticipated Project Expenditures

Amounts shown in thousands of dollars

Phase/Funding Source	Cost	Cost to Date	FY 19/20	FY 20/21	FY 21/22	FY 22/23	FY 23/24	FY 24/25	FY 25/26	FY 26/27
Planning/Coordination										
Preliminary Engineering	32	31	1							
Environmental	23	8	15							
Design Engineering	160	112	48							
+ Right-of-Way	20		20							
+ Construction	303		303							
Total	538	151	387							
+ Gas Tax (c)	250	80	170							
HSIP	224	31	194							
TDA	64	41	23							

Contra Costa County Capital Road Improvement & Preservation Program

PROJECT NAME Walnut Creek Crosswalk Improvements



Source: County GIS

Note: See Board of Supervisor District IV for other project site.

Legend:



County Maintained Roads

UNFUNDED PROJECTS – This is a comprehensive list of projects that have been conceived but not funded. This project list originated from the following sources: Area of Benefit (AOB) project lists, the Regional Transportation Plan (RTP), Comprehensive Transportation Project List (CTPL) through Contra Costa Transportation Authority (CCTA), Transportation Expenditure Plan (TEP), and a Public Works List that was generated from community input/need. District II includes Alamo AOB, South Walnut Creek AOB, South County AOB, and Central County AOB.

- II-9. Bear Creek Road & Happy Valley Road Intersection Improvements (Central County AOB) – This project proposes to construct all-way stop control at the T-intersection.
- II-10. Bear Creek Road Safety Improvement – Alhambra Valley Road to the City of Orinda (CTPL) – This project proposes to construct safety improvements along Bear Creek Road from Alhambra Valley Road to the City of Orinda.
- II-11. Boulevard Way Bicycle and Pedestrian Project (CTPL) – This project proposes to construct bicycle and pedestrian improvements along Boulevard Way.
- II-12. Danville Boulevard & Hemme Avenue Intersection Improvements (Alamo AOB) – This project proposes to extend the existing northbound left turn lane on Danville Boulevard at the intersection of Danville Boulevard and Hemme Ave. This is also located near Rancho Romero Elementary School.
- II-13. Dewing Lane Pedestrian Bridge (Central County AOB) – This project proposes to construct a pedestrian bridge over Las Trampas Creek in the vicinity of Dewing Lane (unincorporated Walnut Creek).
- II-14. Fish Ranch Road Safety Improvements - SR 24 to Grizzly Peak Road (CTPL) (Central County AOB) – This project proposes to enhance vehicle and bicycle safety by widening Fish Ranch Road to provide roadway shoulders between Grizzly Peak Road to State Route 24.
- II-15. Hemme Avenue Sidewalk (Alamo AOB) – This project proposes to extend the existing sidewalk on the north side of Hemme Avenue from Barbee Lane to La Sonoma Way, just west of Rancho Romero Elementary School.
- II-16. Hemme Avenue Sidewalk (CTPL) – This project proposes to extend the existing sidewalk on the north side of Hemme Avenue from the Rancho Romero Elementary School to the Iron Horse Trail.
- II-17. I-680 Bikeway Signage – Rudgear Road to Danville Town Limits (CTPL) – This project proposes to install signage for bicyclists in unincorporated portions of the I-680 Bikeway.

-
- II-18. Iron Horse Trail Flashers (CTPL) – This project proposes to install pedestrian actuated flashers at select locations along the full length of the Iron Horse Trail.
- II-19. Miranda Avenue Pathway Improvements – Stone Valley Road to Stone Valley Middle School (Alamo AOB) – This project proposes to construct sidewalk improvements along Miranda Avenue from Stone Valley Middle School to Stone Valley Road.
- II-20. Norris Canyon Road Shoulder Widening – Ashbourne Drive to Alameda County Limits (CTPL) – This project proposes to widen the shoulders along Norris Canyon Road from Ashbourne Drive to the Alameda County Line.
- II-21. Olympic Boulevard & Boulevard Way & Tice Valley Boulevard Intersection Improvements (Central County AOB) – This project proposes to construct intersection modifications to improve the traffic circulation for the south leg of the intersection of Olympic Boulevard and Tice Valley Boulevard.
- II-22. Olympic Boulevard & Bridgefield Road Signal Project (CTPL) – This project proposes to construct a traffic signal at the intersection of Olympic Boulevard and Bridgefield Road. (See also Active Project #II-4).
- II-23. Olympic Corridor Pedestrian and Bicycle Improvements (Central County AOB) – This project proposes to construct pedestrian and bicycle improvements along the Olympic Boulevard Corridor to connect South Walnut Creek.
- II-24. Pedestrian and Bicycle Improvements on Livorna Road, Stone Valley Road, and Danville Boulevard (CTPL) – This project proposes to construct pedestrian and bicycle improvements along Livorna Road, Stone Valley Road, and Danville Boulevard.
- II-25. Pedestrian Safety Improvements at Stone Valley Middle and Rancho Romero School (Alamo AOB) – This project proposes to construct pedestrian and bicycle improvements near Stone Valley Middle School and Rancho Romero Elementary School. (Also see Hemme Avenue Sidewalk project and Miranda Avenue Pathway Improvements – Stone Valley Road to Stone Valley Middle School project)
- II-26. Pinehurst Road Bicycle Improvements (Central County AOB) – This project proposes to construct bicycle turnouts/rest stops every half-mile along Pinehurst Road and Canyon Road.

- II-27. Pleasant Hill Road Bicycle Improvements – Geary Road to Taylor Boulevard (Central County AOB) – This project proposes to construct curb, gutter and sidewalk and prohibit curbside parking to create bicycle lanes along Pleasant Hill Road.
- II-28. Reliez Valley Road Bicycle Improvements – North of Grayson Road to Withers Avenue (Central County AOB) – This project proposes to construct bicycle lanes by widening the shoulders along Reliez Valley Road. There are drainage modifications and parking considerations to be resolved.
- II-29. Springbrook Road Bicycle and Pedestrian Improvements (Central County AOB) – This project proposes to construct sidewalk improvements and stripe shoulder along Springbrook Road starting near Gilmore Court to about Regency Court.
- II-30. Stone Valley Road at Roundhill Road Intersection Improvements (CTPL) – This project proposes to construct crosswalk improvements at the Roundhill Road Intersection.
- II-31. Stone Valley Road Left Turn Lane at Smith Road (CTPL) – This project proposes to install a left turn lane at Smith Road.
- II-32. Tice Valley Boulevard Bike and Pedestrian Project (Central County AOB) – This project proposes to construct bicycle and pedestrian improvements along Tice Valley Boulevard. (Also see Tice Valley Linear Park in completed projects)

Board of Supervisor District III

Contra Costa County

Supervisory District III

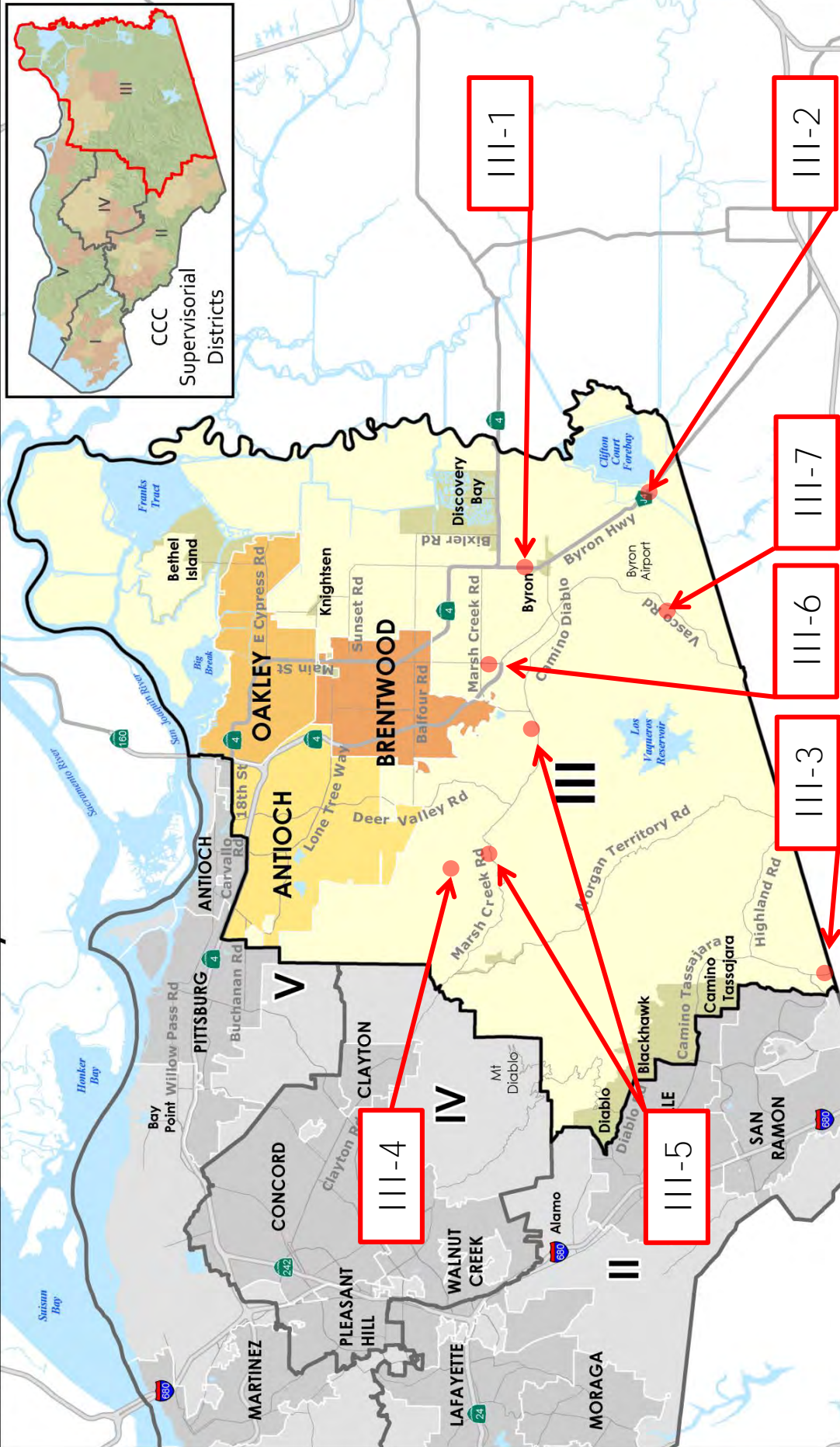

2020 CRIPP – Active Project Map

- Note: 1) Projects are identified with Supervisor District number and project number for its District.
 2) County-wide Projects are not shown on this map.
 3) District III contains 218.91 miles of the 662.23 miles of County maintained roadway as of 1/1/2019.

CRIPP PROJECT DESCRIPTIONS FOR DISTRICT III

ACTIVE PROJECTS – These projects are fully funded and will be constructed in the near future. These active projects are mapped on the previous page.

- III-1. Byron Highway / Byer Road Safety Improvements (Discovery Bay AOB and East County Regional AOB) – This project is to install safety improvements along the frontage of Excelsior Middle School. These improvements include the construction of a left turn pocket from southbound Byron Highway to eastbound Byer Road, a two-way left turn lane on Byron Highway, and widening of the roadway shoulders. Construction is scheduled for 2021. Highway Safety Improvement Program (HSIP), Discovery Bay AOB, Gas Taxes, and East County Regional AOB fund this project.
- III-2. Byron Highway Bridge Replacement over California Aqueduct – Bridge No. 28C0121 (Project Sponsor: Dept. of Water Resources) – This project is to replace the Byron Highway Bridge, approximately 1.4 miles northwest of the Alameda County Line. Construction is projected for 2022. This project is funded with Highway Bridge Program (HBP) and Gas Taxes, and is co-sponsored with the Department of Water Resources.
- III-3. Camino Tassajara Safety Improvements – Windemere Parkway to Alameda County Line – This project is to realign and widen the Camino Tassajara at the S-curve at the County Line, south of Windemere Parkway to include additional travel lanes, bike lines, and Class I trail between the City of Dublin and County. Construction is scheduled for 2023. This project is co-sponsored with the City of Dublin. Developer Fees fund this project.
- III-4. Freeman Road and Briones Valley Road Bridge Maintenance Project – This project is to perform bridge maintenance by removing and application of paint to the steel bridge structure.
- III-5. Marsh Creek Road Bridge Replacement – Bridge No. 28C0143 & 28C0145 – This project is to replace two bridges on Marsh Creek Road, located approximately 3.0 miles east of Deer Valley Road and 7.3 miles east of Morgan Territory Road. Preliminary engineering is currently underway. Construction is scheduled in 2021. Highway Bridge Program (HBP), East County Regional AOB, and Gas Taxes fund this project.
- III-6. Walnut Boulevard Shoulder Widening – This project is to construct bicycle roadway improvements along Walnut Boulevard (East County) from Marsh Creek Road to Vasco Road. Construction is projected for 2021. Transportation Development Act (TDA) and Gas Taxes fund this project.

- III-7. Vasco Road Safety Improvements (Phase 2) – This project proposes to widen the roadway and construct a median barrier for about 1.5 miles of Vasco Road, approximately 3.0 miles to 5.5 miles north of the Alameda/Contra Costa County Line. Regional Measure 3, Gas Taxes, and Measure J fund this project.

Contra Costa County
Capital Road Improvement & Preservation Program

PROJECT NAME Byron Highway/Byer Road Intersection Improvements

PROJECT DESCRIPTION This project is to install safety improvements along the frontage of Excelsior Middle School. These improvements include the construction of a left turn pocket from southbound Byron Highway to eastbound Byer Road, a two-way left turn lane on Byron Highway, and a widening of the roadway shoulders. Construction is scheduled for 2021. This project is funded by Highway Safety Improvement Program (HSIP), Discovery Bay AOB, and East County Regional AOB.

PURPOSE AND NEED The purpose of this project is to improve traffic circulation along the frontage of the Excelsior Middle School and at uncontrolled intersection of Byron Highway and Byer Road. **The Byron Union School District has requested the County’s assistance in addressing a series of accidents that occurred along the frontage of the school.**

SUPERVISOR DISTRICT 3

PROJECT CATEGORY safety

Anticipated Project Expenditures

Amounts shown in thousands of dollars

Phase/Funding Source	Cost	Cost to Date	FY 19/20	FY 20/21	FY 21/22	FY 22/23	FY 23/24	FY 24/25	FY 25/26	FY 26/27
Planning/Coordination	94	82	4	4	4					
Preliminary Engineering										
Environmental	114	99	1	1	14					
Design Engineering	338	225	60	53						
+ Right-of-Way	180		30	150						
+ Construction	917				917					
Total	1,643	406	95	208	935					
Disco Bay AOB	170	170								
East County Regional AOB	412	170	51	190						
+ Gas Tax (c)	445			18	427					
HSIP	617	65	44		508					

Contra Costa County
Capital Road Improvement & Preservation Program

PROJECT NAME Byron Highway/Byer Road Safety Improvements



Source: County GIS

Legend:



County Maintained Roads

**Contra Costa County
Capital Road Improvement & Preservation Program**

PROJECT NAME Byron Highway Bridge Replacement over California Aqueduct (Bridge No. 28C0121)

PROJECT DESCRIPTION This project is to replace the Byron Highway Bridge, approximately 1.4 miles northwest of the Alameda County Line. Construction is scheduled for 2023. This project is funded by Highway Bridge Program (HBP) and Gas Tax Funds, and is co-sponsored with the Department of Water Resources.

PURPOSE AND NEED The existing bridge is approaching the end of its service life.

SUPERVISOR DISTRICT 3

PROJECT CATEGORY reliability

Anticipated Project Expenditures

Amounts shown in thousands of dollars

Phase/Funding Source	Cost	Cost to Date	FY 19/20	FY 20/21	FY 21/22	FY 22/23	FY 23/24	FY 24/25	FY 25/26	FY 26/27
Planning/Coordination										
Preliminary Engineering	455		135	150	150	20				
Environmental										
Design Engineering	2,328	796	365	450	450	230	37			
+ Right-of-Way	300		30	140	110	20				
+ Construction	16,665				700	6,500	7,000	2,465		
Total	19,748	796	530	740	1,410	6,770	7,037	2,465		
DWR	2,549		145	185	280	835	800	304		
+ Gas Tax (c)	1,366	482	45	65	100	288	302	84		
HBP	15,834	315	340	490	1,030	5,647	5,935	2,077		

Contra Costa County
Capital Road Improvement & Preservation Program

PROJECT NAME Byron Highway Bridge Replacement over California Aqueduct (Bridge No. 28C0121)



Source: County GIS

Legend:



County Maintained Roads

**Contra Costa County
Capital Road Improvement & Preservation Program**

PROJECT NAME Camino Tassajara Safety Improvements - **South** of Windemere **Parkway** to County Line

PROJECT DESCRIPTION This project is to realign the Camino Tassajara at the S-curve at the County Line, south of Windemere Parkway. This project will be also adding bike lanes along Camino Tassajara. Construction is scheduled for 2023. This project is co-sponsored with the City of Dublin. This project is funded by Developer Fees.

PURPOSE AND NEED Improve safety along roadway.

SUPERVISOR DISTRICT 3

PROJECT CATEGORY safety

Anticipated Project Expenditures

Amounts shown in thousands of dollars

Phase/Funding Source	Cost	Cost to Date	FY 19/20	FY 20/21	FY 21/22	FY 22/23	FY 23/24	FY 24/25	FY 25/26	FY 26/27
Planning/Coordination	286	121	20	20	20	15	30			
Preliminary Engineering	20	11								
Environmental	2,807	15	200	200	2,392					
Design Engineering	1,867	129	702	702	329	2	4			
+ Right-of-Way	6,710	3		325	6,382					
+ Construction	18,623				760	8,450	9,413			
Total	30,314	280	922	1,247	9,883	8,467	9,447			
City of Dublin funds	12,492	22	452	477	2,375	4,202	4,964			
+ Gas Tax (c)	483						483			
SCC D. Valley	4,000						4,000			
SCC Sub-Regional	4,481	208				4,205				
So County AOB	2,007				1,947	60				
TVTC Fee	6,851	50	470	770	5,561					

Contra Costa County
Capital Road Improvement & Preservation Program

PROJECT NAME Camino Tassajara Safety Improvements – South of Windemere Parkway to County Line

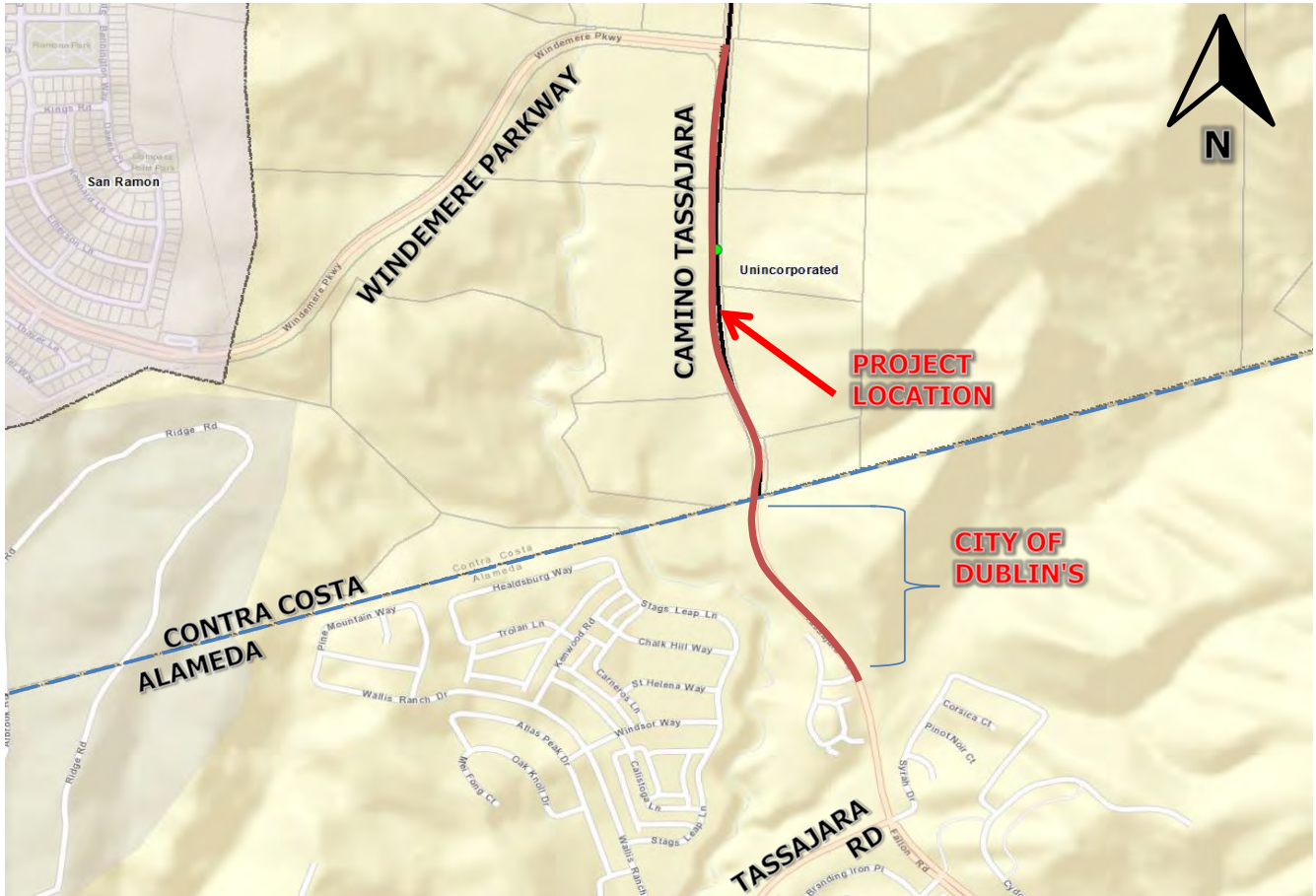

Source: County GIS

Legend:



County Maintained Roads

**Contra Costa County
Capital Road Improvement & Preservation Program**

PROJECT NAME Freeman Road and Briones Valley Road Bridge Maintenance Project

PROJECT DESCRIPTION In District II, Freeman Road Bridge Maintenance Project over Las Trampas Creek is to clean and repaint all structural steel members, replace joint seals at the abutments, backfill any eroded embankment slope paving with concrete, and seal the concrete curbs and roadway deck.

In District III, Briones Valley Road Preventative Maintenance project includes repainting the bridge superstructure and replacing or tightening all bolted connections between the deck and steel plates.

PURPOSE AND NEED This is a bridge maintenance project to paint the bridge for long-term upkeep of the bridge.

SUPERVISOR DISTRICT 2, 3

PROJECT CATEGORY reliability

Anticipated Project Expenditures

Amounts shown in thousands of dollars

Phase/Funding Source	Cost	Cost to Date	FY 19/20	FY 20/21	FY 21/22	FY 22/23	FY 23/24	FY 24/25	FY 25/26	FY 26/27
Planning/Coordination										
Preliminary Engineering										
Environmental										
Design Engineering	150			50	50	50				
+ Right-of-Way	25					25				
+ Construction	694						694			
Total	869			50	50	75	694			
HBP	869			50	50	75	694			

Contra Costa County
Capital Road Improvement & Preservation Program

PROJECT NAME Freeman Road and Briones Valley Road Bridge Maintenance Project

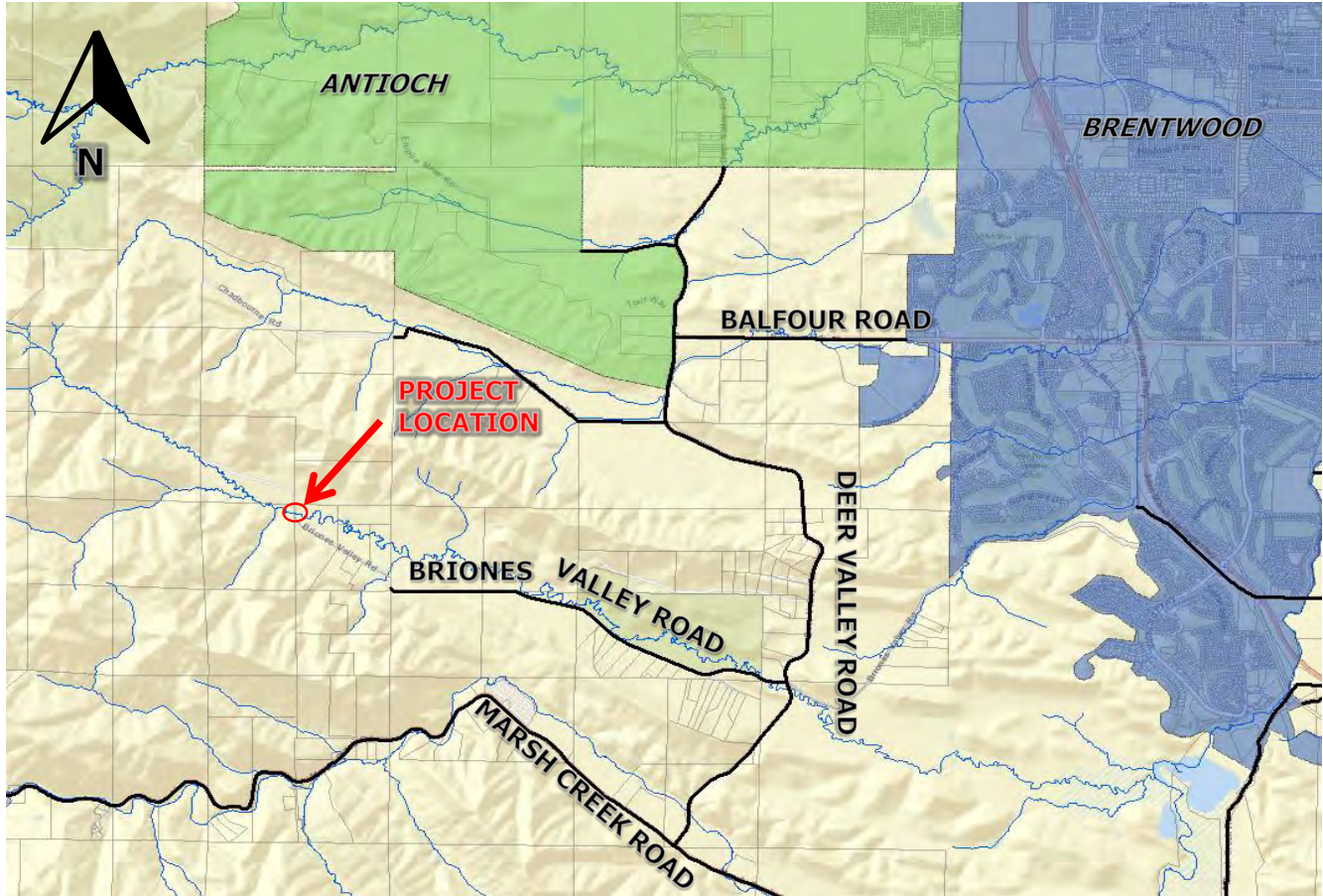

Source: County GIS

Note: See Board of Supervisor District II for other project site.

Legend:



County Maintained Roads

**Contra Costa County
Capital Road Improvement & Preservation Program**

PROJECT NAME Marsh Creek Road Bridge Replacement (Bridge No. 28C143 & 28C145)

PROJECT DESCRIPTION This project is replace two bridges on Marsh Creek Road, located approximately 3.0 miles east of Deer Valley Road and 7.3 miles east of Morgan Territory Road. Preliminary engineering is currently underway. Construction is scheduled in 2022. This project is funded by Highway Bridge Program (HBP), East County Regional AOB, and Gas Tax Funds.

PURPOSE AND NEED The existing bridges are approaching the end of their service life.

SUPERVISOR DISTRICT 3

PROJECT CATEGORY reliability

Anticipated Project Expenditures

Amounts shown in thousands of dollars

Phase/Funding Source	Cost	Cost to Date	FY 19/20	FY 20/21	FY 21/22	FY 22/23	FY 23/24	FY 24/25	FY 25/26	FY 26/27
Planning/Coordination										
Preliminary Engineering										
Environmental										
Design Engineering	2,253	1,023	400	400	380	50				
+ Right-of-Way	413	13	70	260	70					
+ Construction	11,200				700	9,000	1,500			
Total	13,867	1,037	470	660	1,150	9,050	1,500			
East County Regional AOB	270		150	120						
+ Gas Tax (c)	2,511	655		80	345	1,031	400			
HBP	11,085	381	320	460	805	8,019	1,100			

Contra Costa County Capital Road Improvement & Preservation Program

PROJECT NAME Marsh Creek Road Bridge Replacement (Bridge No. 28C0143 & 28C0145)

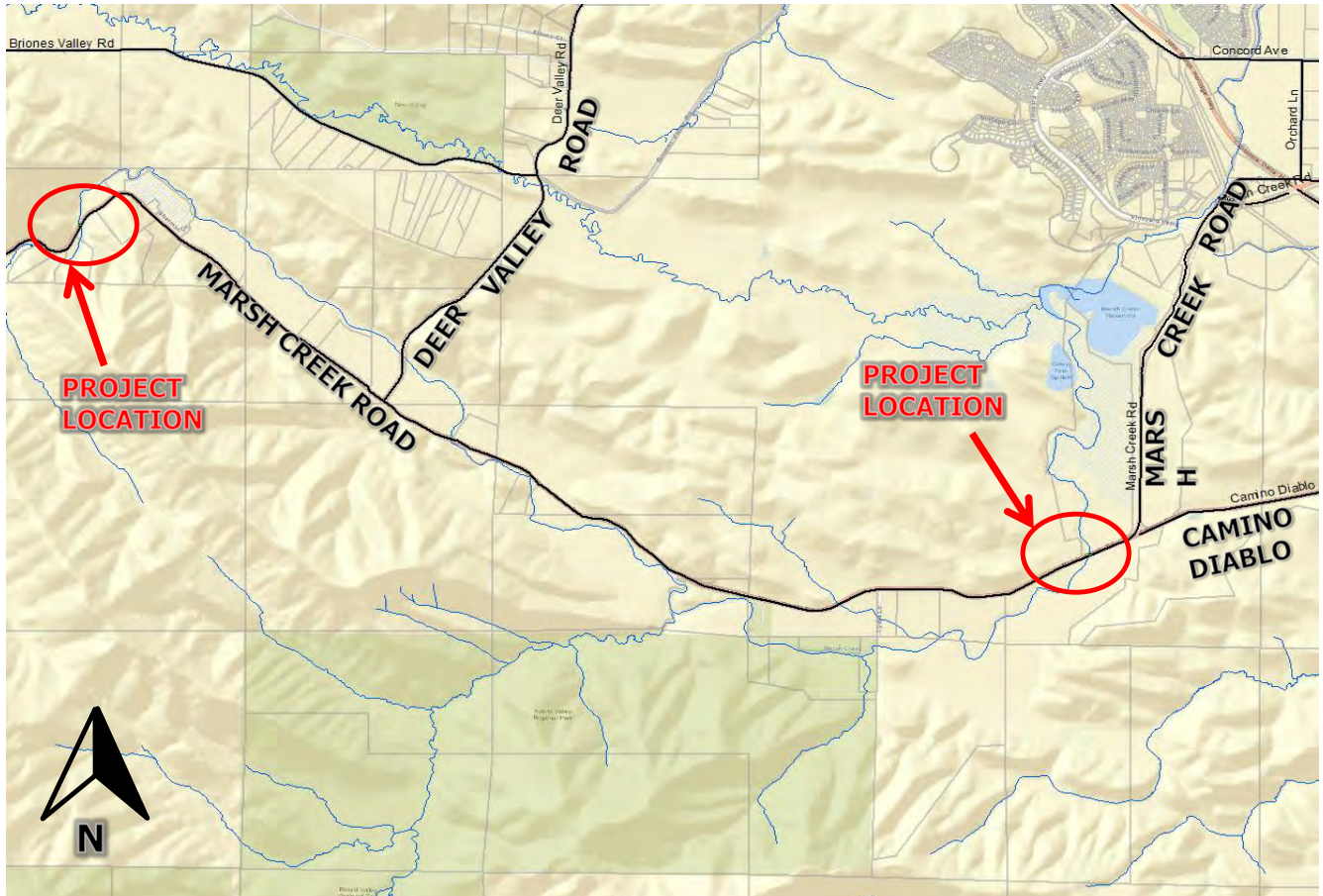

Source: County GIS

Legend:



County Maintained Roads

**Contra Costa County
Capital Road Improvement & Preservation Program**

PROJECT NAME Vasco Road Safety - Phase 2

PROJECT DESCRIPTION This project proposes to widen the roadway and construct a median barrier for about 1.5 miles of Vasco Road, approximately 3.0 miles to 5.5 miles north of the Alameda/Contra Costa County Line.

PURPOSE AND NEED Vasco Road is a major rural arterial that is heavily traveled by commuters and has a history of severe collisions. The project will improve safety on Vasco Road by reducing cross median crashes. These long term upgrades and improvements will provide substantial safety improvements to the roadway.

SUPERVISOR DISTRICT 3

PROJECT CATEGORY safety

Anticipated Project Expenditures

Amounts shown in thousands of dollars

Phase/Funding Source	Cost	Cost to Date	FY 19/20	FY 20/21	FY 21/22	FY 22/23	FY 23/24	FY 24/25	FY 25/26	FY 26/27
Planning/Coordination	97	88	2	3	2	2				
Preliminary Engineering	250	100	150							
Environmental	150	100	50							
Design Engineering	1,335	1,335								
+ Right-of-Way	245	245								
+ Construction	17,600			1,760	14,080	1,760				
Total	19,691	1,882	202	1,763	14,082	1,762				
+ Gas Tax (c)	2,961	354		3	842	1,762				
Measure C	327	327								
Measure J RTS	202		202							
Prop 1B	1,200	1,200								
Regional Measure 3	15,000			1,760	13,240					

Contra Costa County
Capital Road Improvement & Preservation Program

PROJECT NAME Vasco Road Safety – Phase 2



Source: County GIS



Contra Costa County
Capital Road Improvement & Preservation Program

PROJECT NAME Walnut Boulevard Shoulder Widening

PROJECT DESCRIPTION This project is to construct bicycle roadway improvements along Walnut Boulevard (East County) from Marsh Creek Road to Vasco Road.

PURPOSE AND NEED Improve bicyclist safety along Walnut Boulevard between Marsh Creek Road and Vasco Road in unincorporated Brentwood. Walnut Boulevard is included in the 2009 Contra Costa Countywide Bicycle and Pedestrian Plan as a future Class II bike lane, and constructing this project would continue the progress towards creating this bike facility.

SUPERVISOR DISTRICT 3

PROJECT CATEGORY mobility

Anticipated Project Expenditures

Amounts shown in thousands of dollars

Phase/Funding Source	Cost	Cost to Date	FY 19/20	FY 20/21	FY 21/22	FY 22/23	FY 23/24	FY 24/25	FY 25/26	FY 26/27
Planning/Coordination										
Preliminary Engineering	30	7	23							
Environmental										
Design Engineering	100		100							
+ Right-of-Way	15		10	5						
+ Construction	166			166						
Total	311	7	133	171						
+ Gas Tax (c)	236	7	58	171						
TDA	75		75							

Contra Costa County
Capital Road Improvement & Preservation Program

PROJECT NAME Walnut Boulevard Shoulder Widening

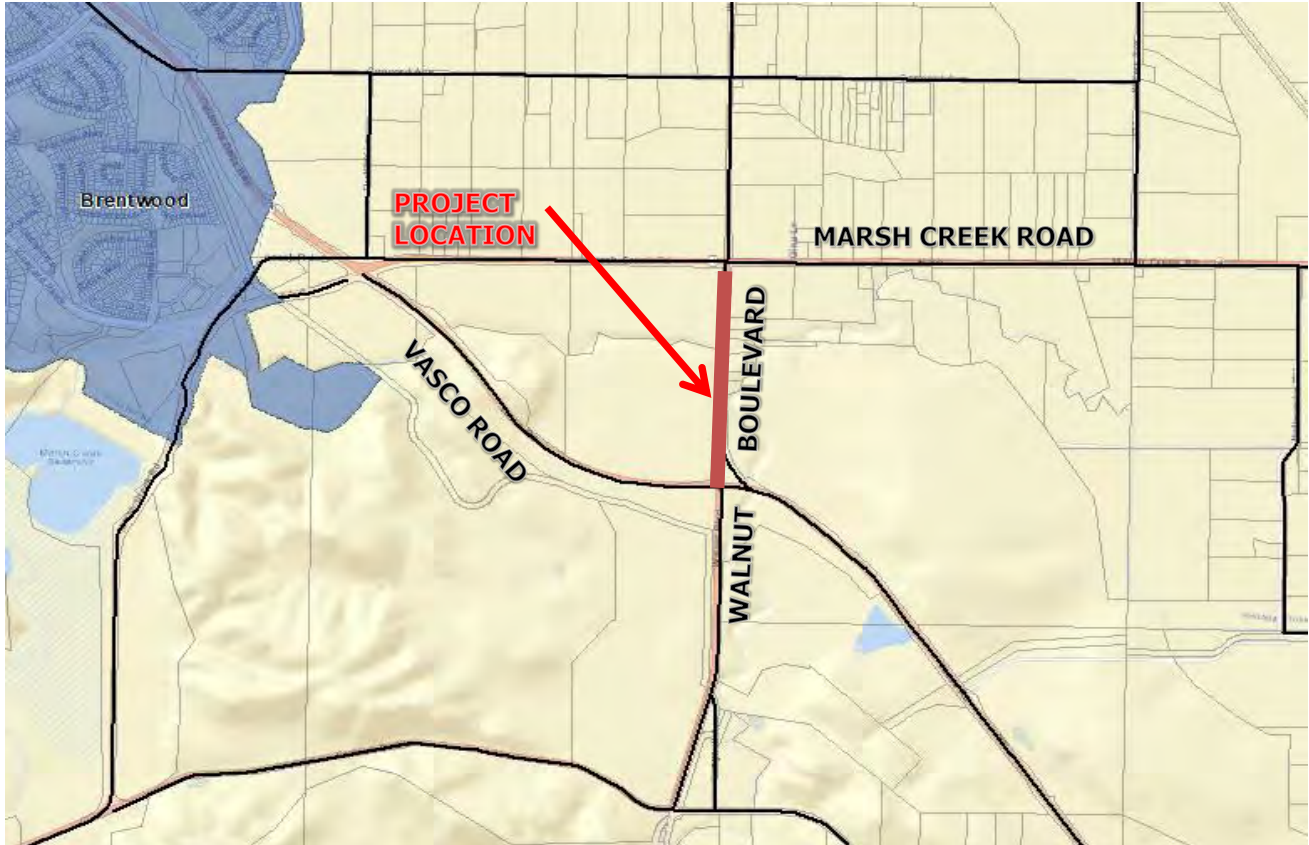

Source: County GIS

Legend:

— County Maintained Roads

UNFUNDED PROJECTS – This is a comprehensive list of projects that have been conceived but not funded. This project list originated from the following sources: Area of Benefit (AOB) project lists, the Regional Transportation Plan (RTP), Comprehensive Transportation Project List (CTPL) through Contra Costa Transportation Authority (CCTA), Transportation Expenditure Plan (TEP), and a Public Works List that was generated from community input/need. District III includes the Discovery Bay AOB, East County Regional AOB, and Bethel Island AOB.

- III-8. Balfour Road & Byron Highway Intersection Improvements (East County Regional AOB) – This project proposes to install a traffic signal and exclusive left-turn lanes at the intersection of Balfour Road and Byron Highway. Left turn lanes will be installed with Balfour Road Shoulder widening (see also Balfour Road Shoulder Widening - Sellers Avenue to Bixler Road).
- III-9. Balfour Road Shoulder Widening – Deer Valley Rd to Brentwood City Limits – This project proposes to widen about 1.2 miles of Balfour Road between Deer Valley Road and Brentwood City Limits.
- III-10. Bethel Island Road & Sandmound Road Intersection Improvements– This project proposes to construct intersection improvements at the intersection of Bethel Island Road and Sandmound Boulevard.
- III-11. Bethel Island Road Improvements – Taylor Road to Sandmound Boulevard (Bethel Island AOB) – This project proposes to add bicycle and pedestrian improvements along Bethel Island Road between Sandmound Boulevard and Taylor Road.
- III-12. Bixler Road Improvements – SR 4 to Byer Road (Discovery Bay AOB) – This project proposes to widen Bixler Road to include shoulders and bike lane from State Route 4 south to Byer Road.
- III-13. Byer Road Improvements – Bixler Road to Byron Highway (Discovery Bay AOB) – This project proposes to widen Byer Road to include shoulder and bike lanes from Byron Highway east to Bixler Road.
- III-14. Byron Highway / SR4 / Point of Timber Intersection Improvements (East County Regional AOB) – This project proposes intersection improvements at the intersection of Byron Highway, State Route 4, and Point of Timber. These improvements include installation of a traffic signal and the addition of an exclusive left turn lane and an exclusive right turn lane.

- III-15. Byron Highway Safety Improvements (Various Locations) – This project proposes to construct safety improvements at various locations along Byron Highway to include shoulder widening, drainage improvements, and intersection improvements.
- III-16. Byron Highway Widening – Camino Diablo to the Alameda County Line (East County Regional AOB) – This project proposes to widen 5 miles of roadway shoulders on Byron Highway from Camino Diablo to the Alameda County Line.
- III-17. Byron Highway Widening – Chestnut Street to State Route 4 (East County Regional AOB) – This project proposes to widen shoulders for 1.6 miles of Byron Highway from Chestnut Street to State Route 4.
- III-18. Byron Highway Widening – Delta Road to Chestnut Street (East County Regional AOB) – This project proposes to widen shoulders for 2.5 miles of Byron Highway from Delta Road to Chestnut Street.
- III-19. Byron Highway Widening – SR 4 to Camino Diablo (East County Regional AOB) – This project proposes to widen shoulders along Byron Highway from State Route 4 south to Camino Diablo.
- III-20. Byron Highway Extension to Bethel Island – Delta Road to Bethel Island (CTPL) – This project proposes to extend Byron Highway northward, from its current northern terminus at Delta Road, to the East Cypress Road/Bethel Island Road intersection. Project will include the construction of a bridge over Rock Slough.
- III-21. Camino Diablo Widening – Vasco Road to Byron Highway (East County Regional AOB) – This project proposes to widen shoulders on Camino Diablo from Vasco Road east to Byron Highway.
- III-22. Camino Tassajara Safety Improvements (Various Locations) – This project proposes to construct roadway and intersection improvements along Camino Tassajara to include shoulder widening and drainage improvements (Also see Active Project III-3).
- III-23. Chestnut Street Widening – Sellers Avenue to Byron Highway (East County Regional AOB) – This project proposes to widen shoulders along Chestnut Street from Sellers Avenue east to Byron Highway.
- III-24. Clifton Court Road Bridge Repair (Bridge No. 28C0403) – This project is to repair and maintain the bridge on Clifton Court Road.
- III-25. Clipper Drive Improvements - Newport Drive to Discovery Bay Boulevard (Discovery Bay AOB) – This project proposes to construct traffic calming measures along Clipper Drive from Newport Drive east to Discovery Bay Boulevard.

- III-26. Deer Valley Road Safety Improvements (Various Locations) – This project proposes to construct safety improvements along Deer Valley Road at various locations.
- III-27. Delta Road Sidewalk & Bike Lanes Project – Knightsen Avenue to Knightsen Elementary School (CTPL) – This project proposes to construct sidewalk and Class II bike lanes along Delta Road.
- III-28. Delta Road Widening – Byron Highway to Holland Tract Road (East County Regional AOB) – This project proposes to widen shoulders for about 1.7 miles of Delta Road from Byron Highway to Holland Tract Road.
- III-29. Delta Road Widening – Sellers Avenue to Byron Highway (East County Regional AOB) – This project proposes to widen shoulders for about 2.0 miles of Delta Road from Sellers Avenue to Byron Highway.
- III-30. Discovery Bay Boulevard & Clipper Drive Intersection Improvements (Discovery Bay AOB) – This project proposes to modify intersection traffic control to improve level of service at the intersection of Discovery Bay Boulevard and Clipper Drive.
- III-31. Eden Plains Road Widening – Sunset Road to Marshall Court (CTPL) – This project proposes to widen Eden Plains Road to two-lane arterial standard design, with two 12-foot lanes and paved shoulders on both sides of the street.
- III-32. Gateway Road Project – Bethel Island Road to Piper Road (Bethel Island AOB) – This project proposes to provide walkable shoulders and bikeway for about 1.0 mile of Gateway Road from Bethel Island Road to Piper Road.
- III-33. Highland Road Improvements – Camino Tassajara to Alameda County Line – This project proposes to construct safety improvements along Highland Road from Camino Tassajara to the Alameda County Line.
- III-34. Holway Drive Safety Improvements – Main Street to Camino Diablo Road (CTPL) – This project proposes to connect sidewalks, curb ramps, and crosswalks.
- III-35. Knightsen Avenue & Delta Road Intersection Improvements (East County Regional AOB) – This project proposes to install a new traffic signal and exclusive left turn lanes at the intersection of Knightsen Avenue and Delta Road.
- III-36. Knightsen Avenue Widening – East Cypress Road to Delta Road (East County Regional AOB) – This project proposes to widen shoulders for about 1.6 miles of Knightsen Avenue from East Cypress Road to Delta Road.

- III-37. Knightsen Avenue/Eden Plains Road Widening – Delta Road to Chestnut Street (East County Regional AOB) – This project proposes to widen shoulders for about 2.6 miles of Knightsen Avenue/Eden Plains Road from Delta Road to Chestnut Street.
- III-38. Lone Tree Way Bike Lane Gap Closure – Anderson Lane to Virginia Drive (CTPL) – This project proposes to provide Class II bike lanes.
- III-39. Marsh Creek Road & Camino Diablo Intersection Improvements – This project proposes to construct safety improvements at the intersection of Marsh Creek Road and Camino Diablo.
- III-40. Marsh Creek Road & Deer Valley Road Intersection Improvements – This project proposes to widen the roadway and construct turn pockets at the intersection of Marsh Creek Road and Deer Valley Road.
- III-41. Marsh Creek Road and Morgan Territory Road Intersection Improvements (CTPL) – This project proposes to widen the travel lanes and the shoulders.
- III-42. Marsh Creek Road Improvements (East County Regional AOB) – This project is to construct various roadway and intersection improvements along Marsh Creek Road to include shoulder widening to enhance bicycle use and drainage improvements. (Also see Marsh Creek Road Realignment & Safety Improvements, III-43)
- III-43. Marsh Creek Trail – This project is to close the 15-mile bike and pedestrian gap along Marsh Creek Road between Clayton and Brentwood. This project is to construct a bicycle and pedestrian facility from the City of Clayton to East Bay **Regional Park District's Round Hill Park. The existing trail in Brentwood is to be** extended by others to Round Hill Park. The overall intent is to provide a commuter bicycle trail, which connects Central County to East County. Project continues into District IV.
- III-44. Morgan Territory Road Safety Improvements (various locations) – This project proposes to construct safety improvements at various locations along Morgan Territory Road.
- III-45. Piper Road Project – Gateway Road to Willow Road (Bethel Island AOB) – This project proposes to provide bicycle and pedestrian improvements on Piper Road (Bethel Island) from Gateway Road to Willow Road.

- III-46. Sandmound Boulevard Improvements – Mariner Road to Cypress Road (Bethel Island AOB) – This project proposes to install bicycle and pedestrian improvements along 1.1 miles of Sandmound Boulevard from Mariner Road to Cypress Road.
- III-47. Sandmound Boulevard Widening – Oakley City Limits to Mariner Road (Bethel Island AOB) – This project proposes to widen travel lanes and improve shoulders for about 0.3 miles of Sandmound Boulevard from Oakley City Limits to Mariner Road.
- III-48. Sellers Avenue & Balfour Road Intersection Improvements (East County Regional AOB) – This project proposes to install a new traffic signal and exclusive left-turn lanes at the intersection of Sellers Avenue and Balfour Road.
- III-49. Sellers Avenue & Chestnut Avenue Intersection Improvements (East County Regional AOB) – This project proposes to install a new traffic signal and exclusive left-turn lane at the intersection of Sellers Avenue and Chestnut Avenue.
- III-50. Sellers Avenue & Marsh Creek Road Intersection Improvements (East County Regional AOB) – This project proposes to install a new traffic signal at the intersection of Sellers Avenue and Marsh Creek Road in cooperation with Caltrans.
- III-51. Sellers Avenue & Sunset Road Intersection Improvements (East County Regional AOB) – This project proposes to install a new traffic signal and exclusive left-turn lanes at the intersection of Sellers Avenue and Sunset Road.
- III-52. Sellers Avenue Widening – Delta Road to Chestnut Street (East County Regional AOB) – This project proposes to widen about 2.5 miles of Sellers Avenue from Delta Road to Chestnut Street.
- III-53. Sellers Avenue Widening – Main Canal to Marsh Creek Road (East County Regional AOB) – This project proposes to widen shoulders for about 1.5 miles of Sellers Avenue from the ECCID canal south to Marsh Creek Road.
- III-54. SR239/Trilink: Vasco Road-Byron Highway Connector – This project proposes to construct a new roadway as part of the future Route 239 connector between Vasco Road and Byron Highway.
- III-55. State Route 4 & Byron Highway (South) Intersection Widening – Phase 2 (East County Regional AOB) – This project proposes to widen the existing pavement on Byron Highway's **portion of** the intersection to provide turn lanes onto State Route 4.

- III-56. State Route 4 & Newport Drive Signal (Discovery Bay AOB) – This project proposes to install a new traffic signal at the intersection of State Route 4 and Newport Drive in cooperation with Caltrans. Community support is a key aspect to this project.
- III-57. State Route 4 Widening – Bixler Road to Discovery Bay Boulevard – Complete Streets and Bridge Widening (Discovery Bay AOB) – This project proposes to widen about 1.2 miles of State Route 4 from Bixler Road to Discovery Bay Boulevard in cooperation with Caltrans.
- III-58. State Route 4 Widening – Byron Highway to Regatta Drive (Discovery Bay AOB) – This project proposes to widen State Route 4 between Byron Highway and Regatta Drive.
- III-59. Sunset Road Widening – Sellers Avenue to Byron Highway (East County Regional AOB) – This project proposes to widen shoulders for about 2.0 miles of Sunset Road from Sellers Avenue to Byron Highway.
- III-60. Vasco Road / Camino Diablo Intersection Improvements (East County Regional AOB) – This project is to modify the intersection at Vasco Road and Camino Diablo. Improvements include dual left turn lanes on westbound Camino Diablo, dual right turn lanes on eastbound Camino Diablo, lengthen the 4-lane section on Vasco Road near the intersection, and maintain the exclusive right lane on northbound Vasco Road.

Board of Supervisor District IV

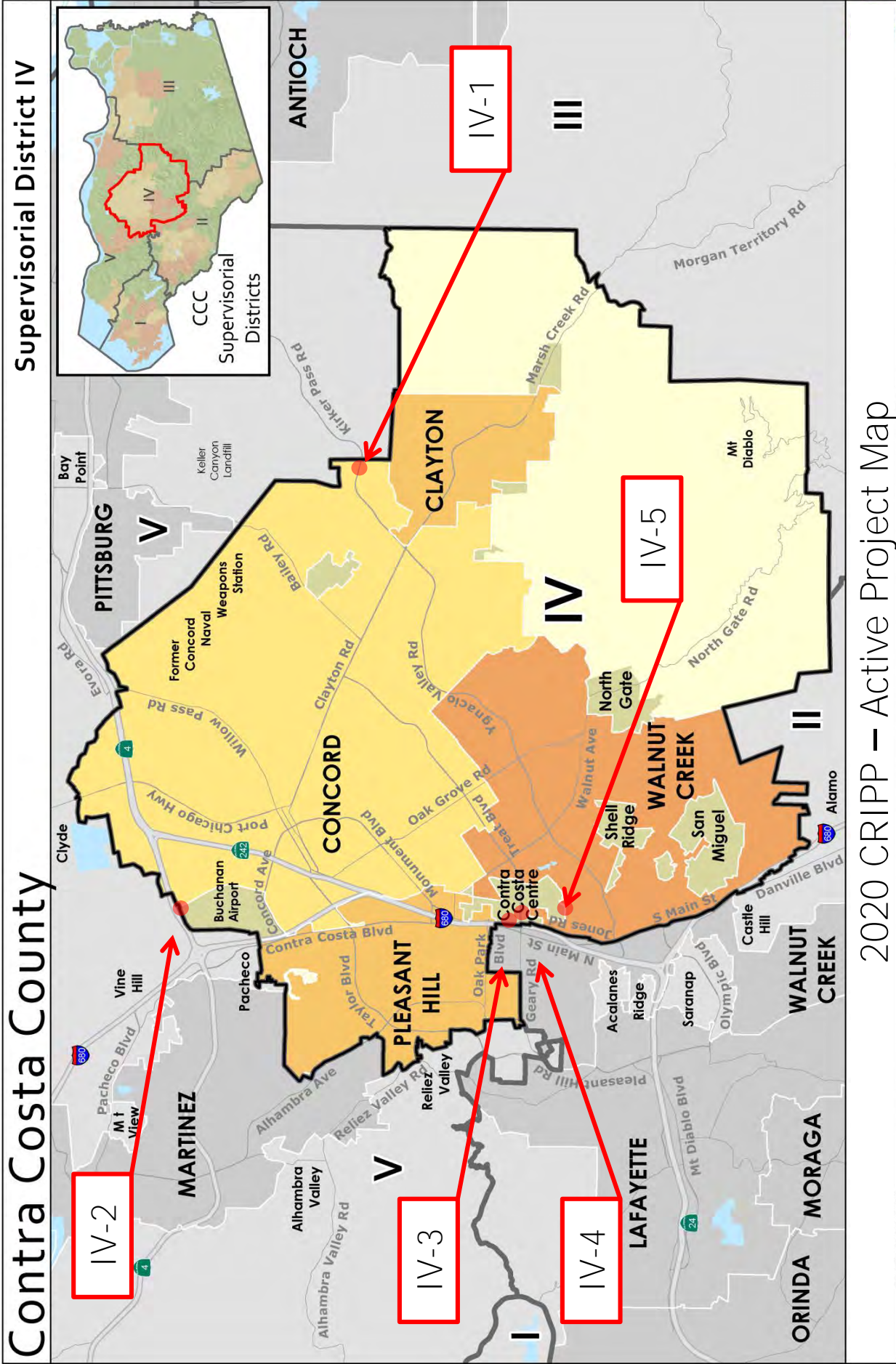

- Note: 1) Projects are identified with Supervisor District number and project number for its District.
 2) County-wide Projects are not shown on this map.
 3) District IV contains 40.07 miles of the 662.23 miles of County maintained roadway as of 1/1/2019.

CRIPP PROJECT DESCRIPTIONS FOR DISTRICT IV

ACTIVE PROJECTS – These projects are fully funded and will be constructed in the near future. These active projects are mapped on the previous page.

- IV-1. Kirker Pass Road Northbound Truck Climbing Lane – This project is to construct a truck-climbing lane in the northbound direction from Clearbrook Drive to the northern Hess Road intersection. The project started construction in 2019. State Transportation Improvement Program (STIP), Gas Taxes, and Measure J fund this project.

In addition, this project is to conduct pavement rehabilitation on a portion of Kirker Pass Road from the City of Concord/County boundary to approximately 4,200 feet of the northern Hess Road intersection. This project is scheduled for construction in 2020 after the Northbound Truck Climbing Lane Project. The One Bay Area Grant (OBAG) and Gas Taxes fund this project.

- IV-2. Marsh Drive Bridge Replacement – This project is to remove and replace the existing Marsh Drive Bridge in cooperation with the City of Concord. Construction is scheduled for 2021. Highway Bridge Program (HBP) and Gas Taxes fund this project.
- IV-3. Oak Road Bikeway Project – This project is to improve bicyclist safety by providing Class II bicycle lanes and related improvements on Oak Road between Treat Boulevard and Buskirk Avenue in unincorporated Walnut Creek. Construction is scheduled for 2021. Transportation Development Act (TDA) and Gas Taxes fund this project.
- IV-4. Treat Boulevard Corridor Improvements – This project is to improve safety and connectivity for pedestrian and bicyclist along Treat Boulevard between North Main Street and Jones Road. Construction is scheduled for 2024. State Transportation Improvement Program (STIP) and Gas Taxes fund this project.
- IV-5. Walnut Creek Crosswalk Improvements – This project is to improve pedestrian safety at two crosswalk locations in unincorporated Walnut Creek. One of the crossings, located in District IV, is at the intersection of Walden Road and Westcliffe Lane. The project is scheduled for construction in the summer of 2020. The Highway Safety Improvement Program (HSIP), Transportation Development Act (TDA), and Gas Taxes fund this project.

Contra Costa County Capital Road Improvement & Preservation Program

PROJECT NAME Kirker Pass Road Northbound Truck **Climbing** Lane

PROJECT DESCRIPTION This project is to widen Kirker Pass Road to add a northbound truck-climbing lane. Construction started in 2019. State Transportation Improvement Program (STIP), Measure J, and Gas Taxes fund this project.

In addition, this project is to conduct pavement rehabilitation on a portion of Kirker Pass Road from the City of Concord/County boundary to approximately 4,200 feet of the northern Hess Road intersection. The One Bay Area Grant (OBAG) and Gas Taxes fund this project.

PURPOSE AND NEED Reduce congestion and improve safety along Kirker Pass Road.

SUPERVISOR DISTRICT 4, 5

PROJECT CATEGORY efficiency

Anticipated Project Expenditures										
Amounts shown in thousands of dollars										
Phase/Funding Source	Cost	Cost to Date	FY 19/20	FY 20/21	FY 21/22	FY 22/23	FY 23/24	FY 24/25	FY 25/26	FY 26/27
Planning/Coordination										
Preliminary Engineering	614	614								
Environmental	635	585	50							
Design Engineering	2,123	2,023	100							
+ Right-of-Way	114	64	50							
+ Construction	18,270	2,017	11,265	4,989						
Total	21,755	5,302	11,465	4,989						
+ Gas Tax (c)	9,189	2,450	3,094	3,646						
LSRP	1,343			1,343						
Measure J Regional	6,181	2,181	4,000							
Measure J RTS	399	399								
State Match	1,993	272	1,721							
STIP	2,650		2,650							

Contra Costa County
Capital Road Improvement & Preservation Program

PROJECT NAME Kirker Pass Road Northbound Truck Climbing Lane

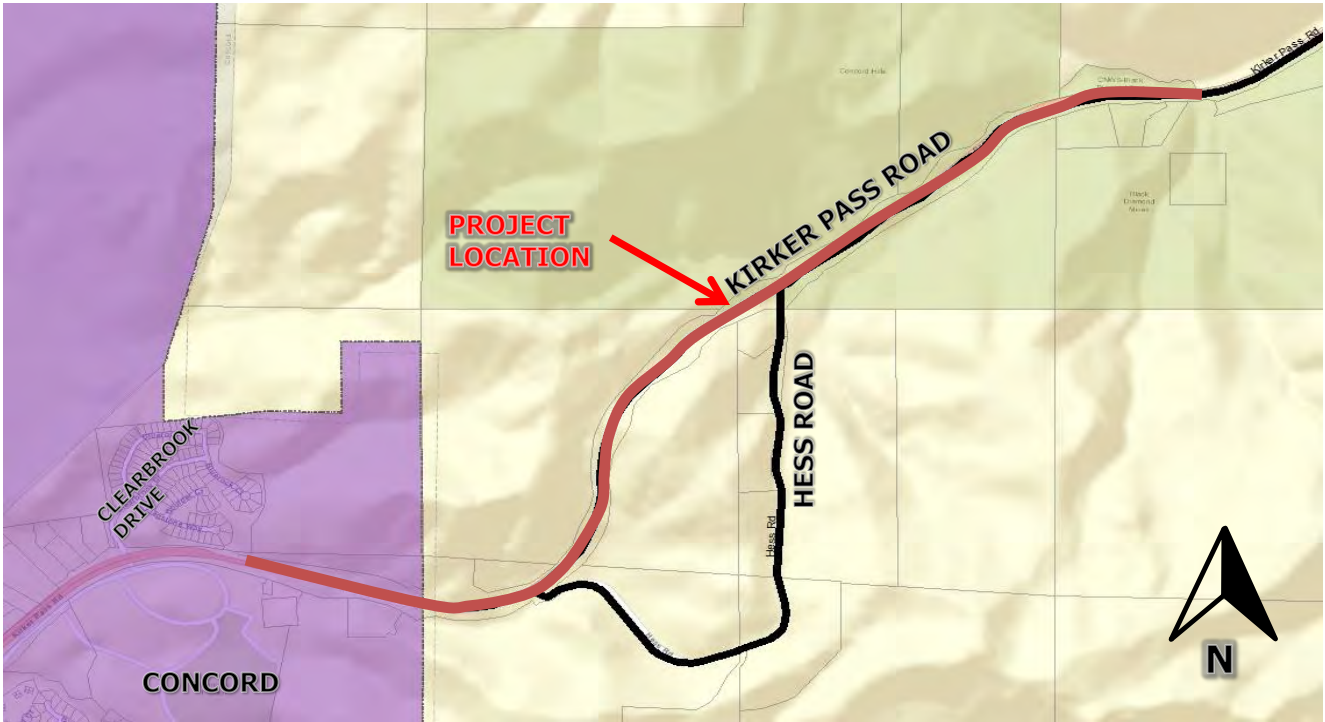

Source: County GIS

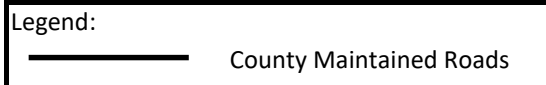

Contra Costa County
Capital Road Improvement & Preservation Program

PROJECT NAME Marsh Drive Bridge Replacement (Over Walnut Creek)

PROJECT DESCRIPTION This project is to remove and replace the existing Marsh Drive Bridge in cooperation with the City of Concord. This project is scheduled for construction in 2021. This project is funded by Highway Bridge Program (HBP) and Gas Tax Funds.

PURPOSE AND NEED The existing bridge is approaching the end of its service life and does not meet current seismic standards.

SUPERVISOR DISTRICT 4, 5

PROJECT CATEGORY reliability

Anticipated Project Expenditures

Amounts shown in thousands of dollars

Phase/Funding Source	Cost	Cost to Date	FY 19/20	FY 20/21	FY 21/22	FY 22/23	FY 23/24	FY 24/25	FY 25/26	FY 26/27
Planning/Coordination										
Preliminary Engineering										
Environmental	247	247								
Design Engineering	1,742	462	625	625	30					
+ Right-of-Way	280		140	110	30					
+ Construction	14,949			700	6,800	6,700	749			
Total	17,218	709	765	1,435	6,860	6,700	749			
City of Concord Funds	300				150	150				
EBRPD	400				200	200				
+ Gas Tax (c)	2,156	433	310	200	578	540	95			
HBP	14,362	276	455	1,235	5,932	5,810	654			

Contra Costa County Capital Road Improvement & Preservation Program

PROJECT NAME Marsh Drive Bridge Replacement

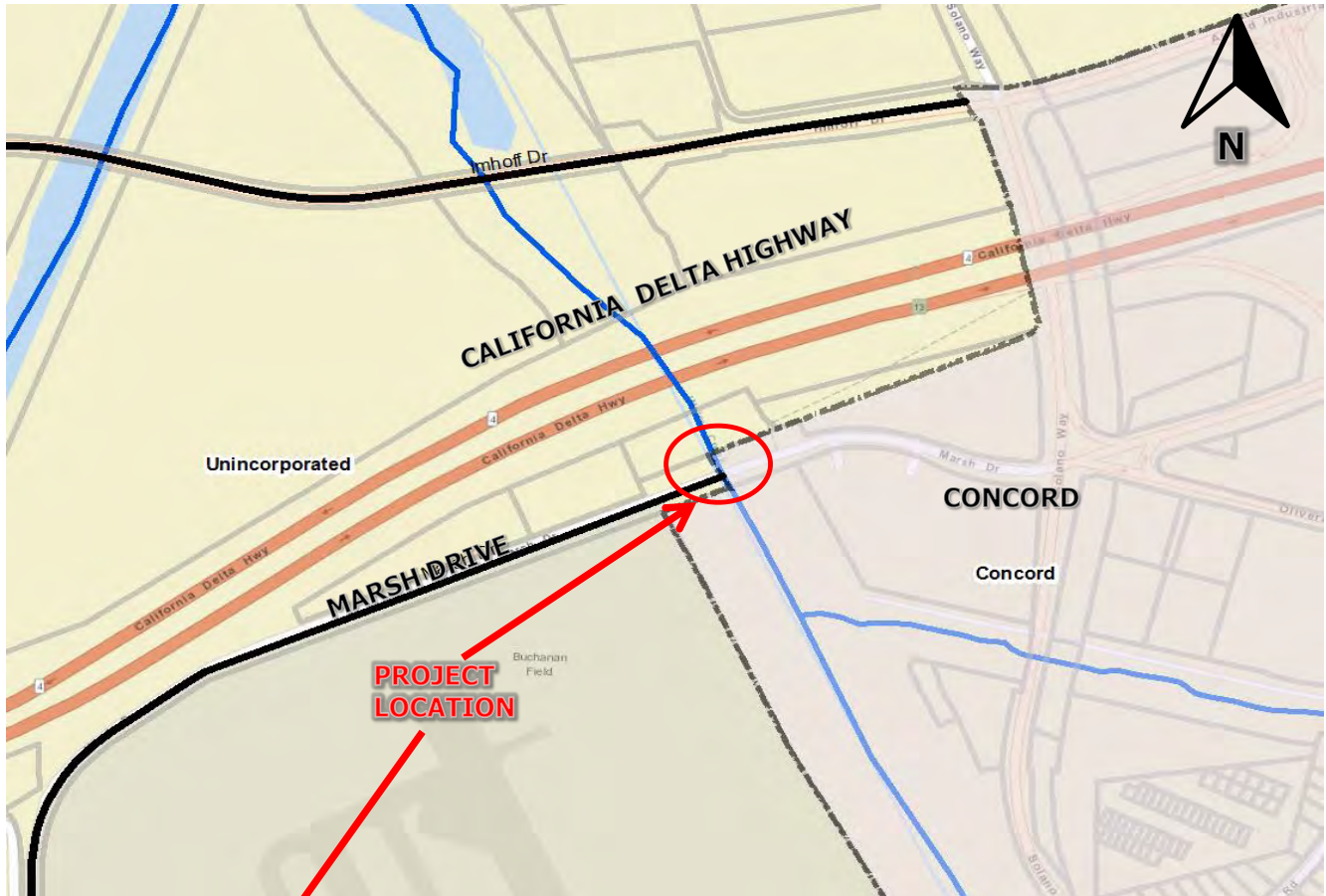

**PROJECT
LOCATION**

Source: County GIS



Legend:



County Maintained Roads

Contra Costa County
Capital Road Improvement & Preservation Program

PROJECT NAME Oak Road Bikeway Project

PROJECT DESCRIPTION This project is to improve bicyclist safety by providing Class II bicycle lanes and related improvements on Oak Road between Treat Boulevard and Buskirk Avenue in unincorporated Walnut Creek.

PURPOSE AND NEED Improve bicyclist safety by providing bicycle lanes and related improvements on Oak Road between Treat Blvd and Buskirk Ave

SUPERVISOR DISTRICT 4

PROJECT CATEGORY realibility

Anticipated Project Expenditures

Amounts shown in thousands of dollars

Phase/Funding Source	Cost	Cost to Date	FY 19/20	FY 20/21	FY 21/22	FY 22/23	FY 23/24	FY 24/25	FY 25/26	FY 26/27
Planning/Coordination	5		5							
Preliminary Engineering										
Environmental										
Design Engineering	50		40	10						
+ Right-of-Way										
+ Construction	308				308					
Total	363		45	10	308					
+ Gas Tax (c)	283		45	10	228					
TDA	80				80					

Contra Costa County Capital Road Improvement & Preservation Program

PROJECT NAME Oak Road Bikeway Project

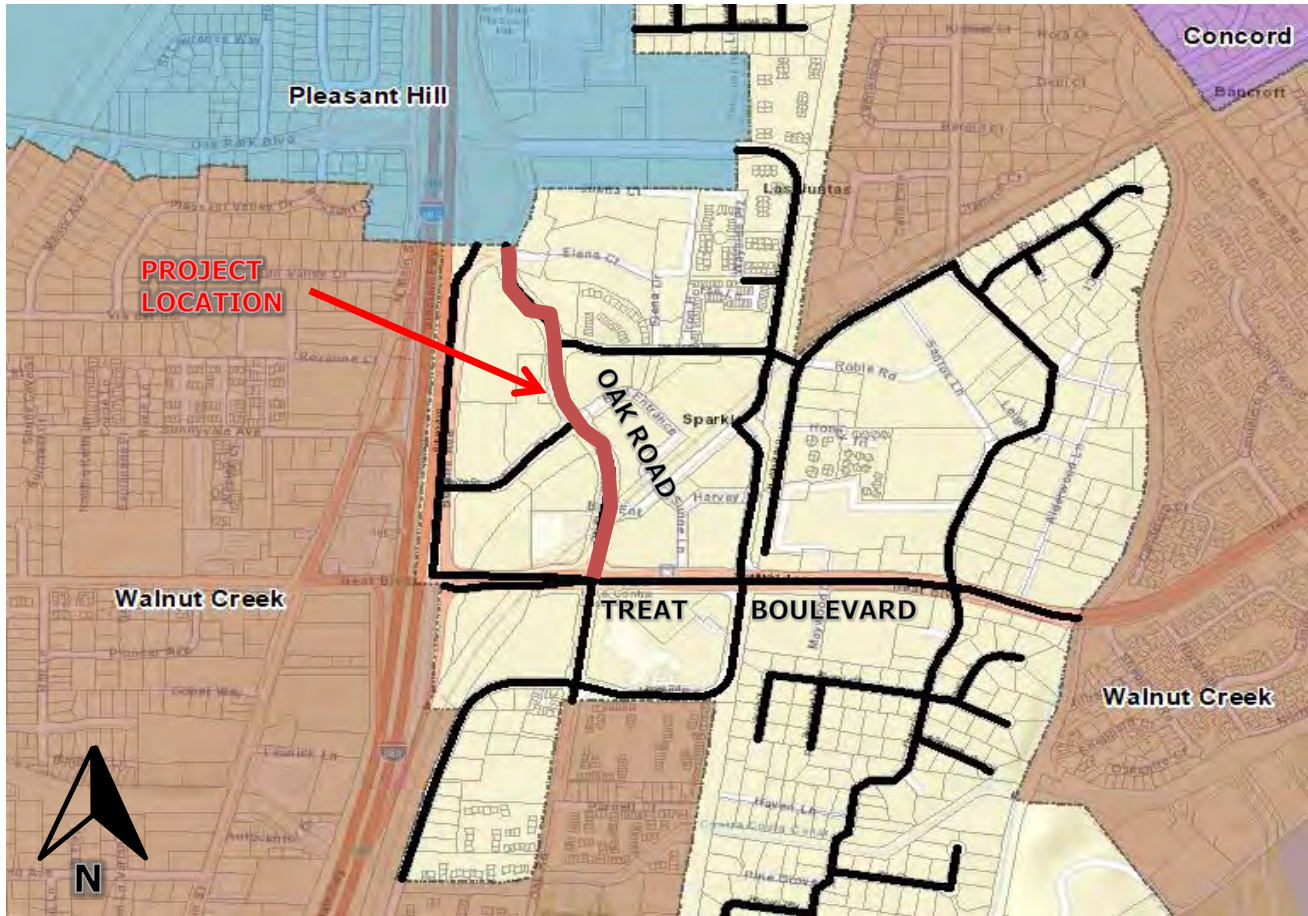

Source: County GIS



Contra Costa County
Capital Road Improvement & Preservation Program

PROJECT NAME Treat Boulevard Corridor Improvements

PROJECT DESCRIPTION This project is to improve safety and connectivity for pedestrian and bicyclist along Treat Boulevard between North Main Street and Jones Road.

PURPOSE AND NEED The purpose of this project is to improve safety and connectivity for pedestrians and bicyclists along Treat Blvd. Treat Blvd currently creates challenges for the users of transit as the wide roadways (up to nine lanes) and intersections become barriers for pedestrians to cross. Without bicycle infrastructure, the first/last mile for transit users becomes even more constrained.

SUPERVISOR DISTRICT 2, 4

PROJECT CATEGORY mobility

Anticipated Project Expenditures

Amounts shown in thousands of dollars

Phase/Funding Source	Cost	Cost to Date	FY 19/20	FY 20/21	FY 21/22	FY 22/23	FY 23/24	FY 24/25	FY 25/26	FY 26/27
Planning/Coordination										
Preliminary Engineering										
Environmental	70		15	45	10					
Design Engineering	314				120	194				
+ Right-of-Way										
+ Construction	1,758						1,758			
Total	2,142		15	45	130	194	1,758			
Former RDA	546		15	45	130	194	162			
STIP	1,596						1,596			

Contra Costa County
Capital Road Improvement & Preservation Program

PROJECT NAME Treat Blvd Corridor Improvements

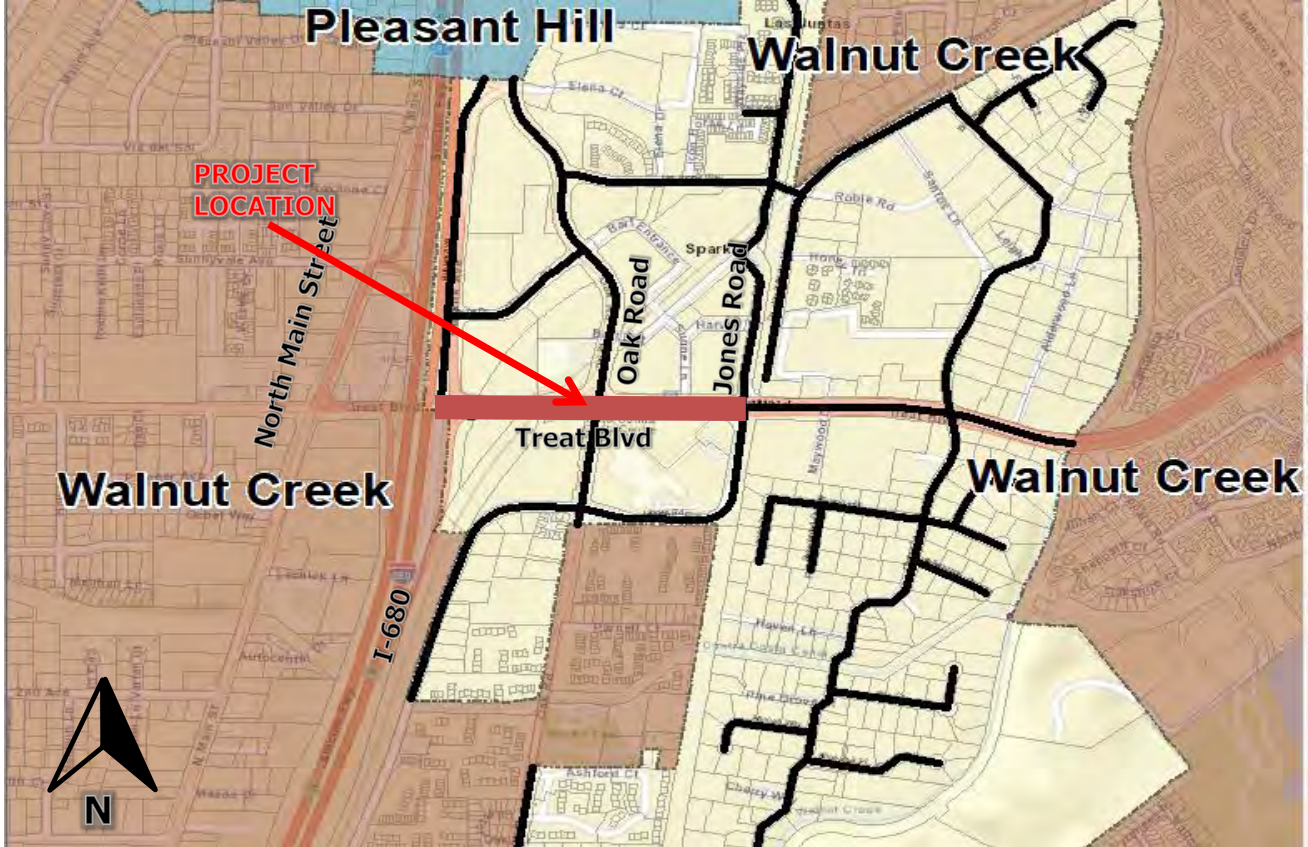

Source: County GIS

Legend:

— County Maintained Roads

Contra Costa County
Capital Road Improvement & Preservation Program

PROJECT NAME Walnut Creek Crosswalk Improvements

PROJECT DESCRIPTION This project is to improve pedestrian safety at two crosswalk locations in the vicinity of unincorporated Walnut Creek. One of the two crossings is located in District II at the intersection of Olympic Boulevard and Bridgefield Road. The other project site is located in District IV at Walden Road and Westcliffe Lane. The project is schedule for construction in the summer of 2020. This project is funded by the Highway Safety Improvement Program (HSIP), Transportation Development Act (TDA), and Gas Tax Funds.

PURPOSE AND NEED Improve pedestrian safety at two pedestrian crosswalk locations in unincorporated Walnut Creek.

The purpose of this project is to improve pedestrian safety at two crosswalk locations in **unincorporated Walnut Creek—the intersection of Olympic Boulevard and Bridgefield Road** and the intersection of Walden Road and Westcliffe Lane.

SUPERVISOR DISTRICT 2, 4

PROJECT CATEGORY safety

Anticipated Project Expenditures

Amounts shown in thousands of dollars

Phase/Funding Source	Cost	Cost to Date	FY 19/20	FY 20/21	FY 21/22	FY 22/23	FY 23/24	FY 24/25	FY 25/26	FY 26/27
Planning/Coordination										
Preliminary Engineering	32	31	1							
Environmental	23	8	15							
Design Engineering	160	112	48							
+ Right-of-Way	20		20							
+ Construction	303		303							
Total	538	151	387							
+ Gas Tax (c)	250	80	170							
HSIP	224	31	194							
TDA	64	41	23							

Contra Costa County
Capital Road Improvement & Preservation Program

PROJECT NAME Walnut Creek Crosswalk Improvements

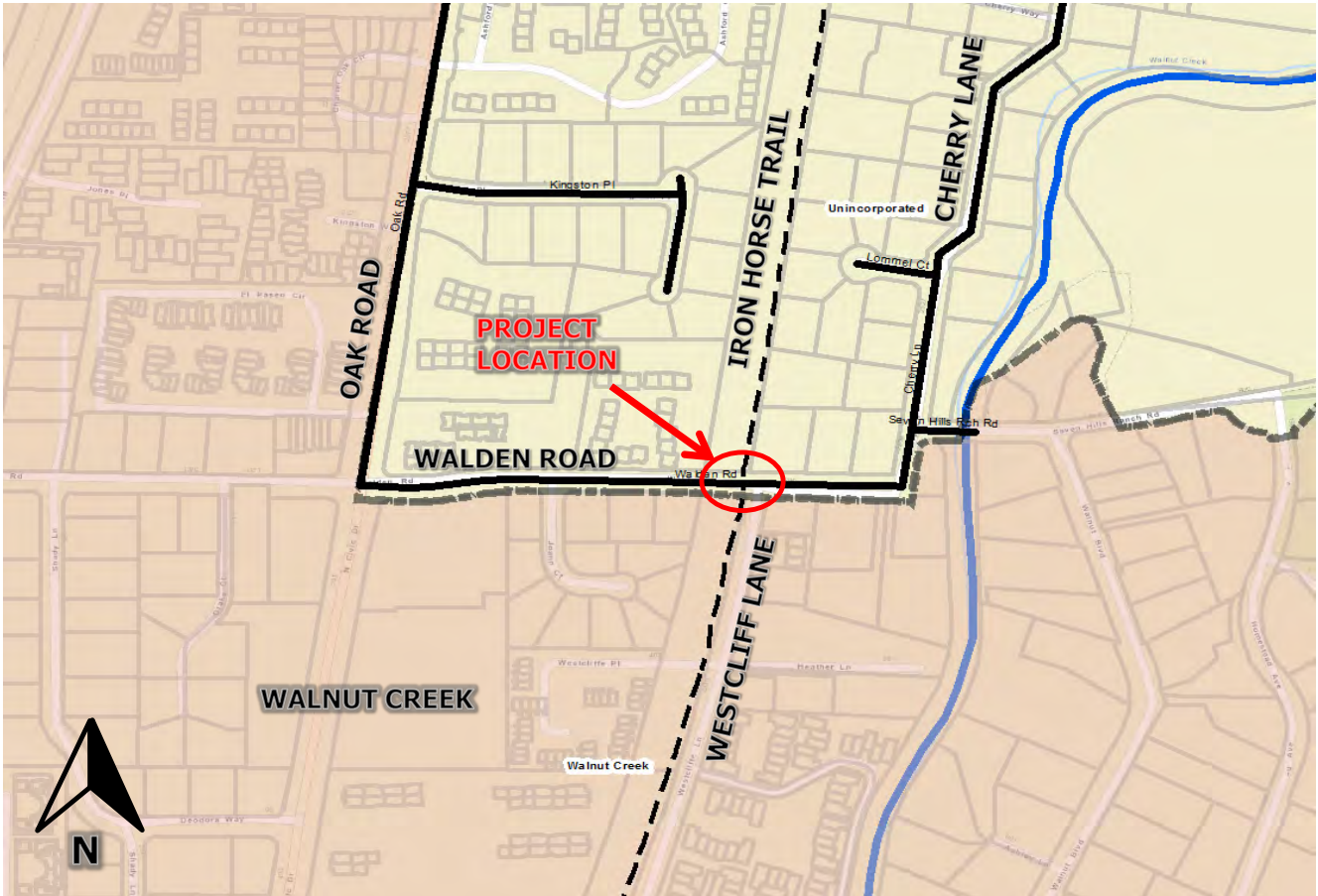

Source: County GIS

Note: See Board of Supervisor District II for other project site.

Legend:



County Maintained Roads

UNFUNDED PROJECTS – This is a comprehensive list of projects that have been conceived but not funded. This project list originated from the following sources: Area of Benefit (AOB) project lists the Regional Transportation Plan (RTP), Comprehensive Transportation Project List (CTPL) through Contra Costa Transportation Authority (CCTA), Transportation Expenditure Plan (TEP), and a Public Works List that was generated from community input/need. District IV includes Pacheco AOB, Central County AOB, East County Regional AOB, and South Walnut Creek AOB.

- IV-6. Ayers Road & Concord Boulevard Intersection Improvements (Central County AOB) – This project proposes to add a southbound right-turn lane and sidewalk at the intersection of Ayers Road and Concord Boulevard.
- IV-7. Ayers Road & Laurel Avenue Intersection Improvements (Central County AOB) – This project proposes to widen the approaches to the intersection at Ayers Road and Laurel Drive and to install new curb, gutter, sidewalk, and traffic signal. Improvements require coordination with the City of Concord.
- IV-8. Bailey Road & Myrtle Drive Intersection Improvements (Central County AOB) – This project proposes to improve the safety at the intersection at Bailey Road and Myrtle Drive by widening Bailey Road for a new through-lane and westbound left turn pocket.
- IV-9. Bailey Road Improvements – Myrtle Drive to Concord City Limits (Central County AOB) – This project proposes to add shoulders north and south of Myrtle Drive to the Concord City Limits.
- IV-10. Buskirk Avenue Improvements – Treat Boulevard to Pleasant Hill City Limits (Central County AOB) – This project proposes to widen the roadway along Buskirk Avenue from Treat Boulevard to the Pleasant Hill City limit.
- IV-11. Concord Avenue Shared Use Path (Pacheco AOB) – This project proposes to **construct a 10' wide Class I** shared use path on the south side of Concord Avenue from Contra Costa Boulevard to the Iron Horse Trail.
- IV-12. Iron Horse Trail Flashers (CTPL) – This project proposes to add pedestrian crossing flashers along the Iron Horse Trail to improve pedestrian safety at trail crossings.
- IV-13. Jones Road Bike Route Project – Oak Road to Canal Trail (CTPL) – This project proposes to provide a Class III bike route.
- IV-14. Kirker Pass Road Bicycle Project (CTPL) – This project proposes to provide Class II bike lanes from the City of Pittsburg to the City of Concord.

- IV-15. Las Juntas Way & Coggins Drive Intersection Improvements (Central County AOB) – This project proposes to improve the intersection level of service through intersection modifications at Las Juntas Way and Coggins Drive near the Pleasant Hill Bart Station.
- IV-16. Marsh Creek Trail (CTPL) – This project proposes to construct a bicycle and pedestrian facility and close the 15-mile bike and pedestrian gap along Marsh Creek Road between Clayton and Brentwood. The existing trail in Brentwood is to be extended by others to Round Hill Park. The overall intent is to provide a commuter bicycle trail which connects Central County to East County (Also see District III).
- IV-17. Marsh Drive Improvements – Center Avenue to Walnut Creek Bridge (Pacheco AOB) – This project proposes to widen or restripe the roadway to provide shoulders/bike lanes on both sides of Marsh Drive from Center Avenue up to the Walnut Creek Bridge (near the Iron Horse Trail).
- IV-18. Marshall Drive Sidewalk – Indian Valley Elementary School / City of Walnut Creek to El Verano Drive (CTPL) – This project proposes to construct sidewalk on both sides of Marshall Drive. This is about a one-mile segment of roadway.
- IV-19. Mayhew Way Bicycle and Pedestrian Improvements – 200' west of Oberon Drive to Bancroft Road (Central County AOB) – This project proposes to construct bicycle and pedestrian improvements along Mayhew Way from Bancroft Road to 200' west of Oberon Drive (Pleasant Hill City Limit).
- IV-20. Mitchell Canyon Road Bike Lanes – This project proposes to widen about one mile of roadway to install Class II bike lanes to connect the City of Clayton and the Mitchell Canyon Staging area for Mount Diablo State Park. Areas of limited sight distance make it difficult for cars to anticipate bicyclist on the narrow two-lane roadway.
- IV-21. Mountain View Boulevard Pedestrian Improvements – San Miguel Drive to Walnut Boulevard (Central County AOB) – This project proposes to construct pedestrian and bicycle facilities along Mountain View Boulevard from San Miguel Drive to Walnut Boulevard.
- IV-22. Pleasant Hill BART Station Bicycle and Pedestrian Access (CTPL) – This project proposes to construct and improve bicycle and pedestrian access to the Pleasant Hill BART Station.
- IV-23. Reliez Valley Road Bicycle Improvements – North of Grayson Road to Withers Avenue (Central County AOB) – This project proposes to install bicycle improvements along Reliez Valley Road between Grayson Road to Withers Avenue.

- IV-24. Rudgear Road & San Miguel Drive Intersection Safety Improvements (Central County AOB) – This project proposes to construct safety and efficiency improvements at the intersection of Rudgear Road and San Miguel Drive.
- IV-25. San Miguel Drive Bicycle and Pedestrian Improvements (Central County AOB) – This project proposes to construct a pedestrian path along the west side of San Miguel Drive from Blackwood Drive to Rudgear Road.
- IV-26. Treat Boulevard & Jones Road Intersection Improvements (Central County AOB) – This project proposes to modify the intersection in order to improve the level of service at the intersection of Treat Boulevard and Jones Road. On the southbound approach, an additional southbound left turn bay is proposed. On the northbound approach, a separate northbound right turn lane is proposed.
- IV-27. Treat Boulevard Bicycle Improvements – Jones Road easterly to Walnut Creek City Limits (Central County AOB) – This project proposes to improve bicycle accessibility and safety along Treat Boulevard.
- IV-28. Walnut Boulevard Pedestrian Improvements – View Lane to 250' west of Walnut Court (Central County AOB) – This project proposes to construct pedestrian and bicycle facilities along Walnut Boulevard **from View land to 250' west** of Walnut Court.

Board of Supervisor District V

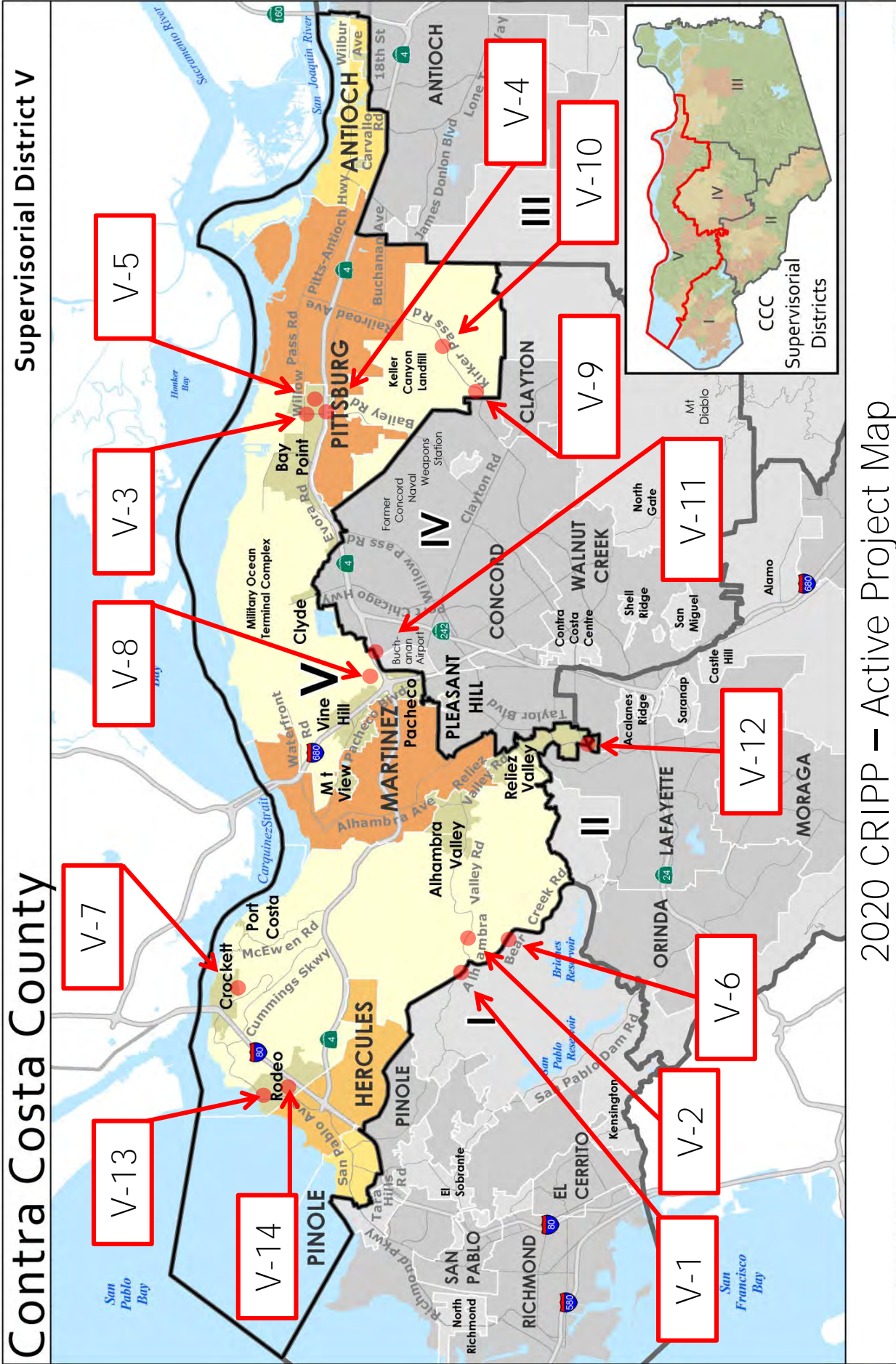

2020 CRIPP – Active Project Map

Note: 1) Projects are identified with Supervisor District number and project number for its District.
 2) County-wide Projects are not shown on this map.
 3) District V contains 181.49 miles of the 662.23 miles of County maintained roadway as of 1/1/2019.

CRIPP PROJECT DESCRIPTIONS FOR DISTRICT V

ACTIVE PROJECTS – These projects are fully funded and will be constructed in the near future. These active projects are mapped on the previous page.

- V-1. **Alhambra Valley Road Embankment Repair** – 0.4 miles west of Bear Creek Road – This project proposes to repair an existing slide along Alhambra Valley Road (approximately 0.4 miles west of Bear Creek Road). Currently the one-way traffic control is established around the eroded embankment. Construction is expected in 2020. Measure J and Gas Taxes fund this project.
- V-2. **Alhambra Valley Road Storm Repair Project – Ferndale Site** – This project is to repair storm damage to Alhambra Valley Road. Construction is schedule for 2020. Measure J and Gas Taxes fund this project.
- V-3. **Bay Point Utility Undergrounding Project** – This project is to relocate overhead utilities into a trench along Bailey Road and Willow Pass Road. Construction started in 2018 and expected to be completed in 2021. Navy Mitigation, Gas Taxes, and Rule 20A work credits through PG&E fund this project.
- V-4. **Bailey Road/SR4 Interchange Improvements** – This project is to modify the intersection at State Route 4 and Bailey Road. Improvements will encourage pedestrian safety by changing the traffic circulation at the off-ramps. An additional traffic signal will be installed for the new interchange configuration. Bicyclist will also benefit from the intersection revisions. Construction is scheduled for 2020. Funding is provided by Active Transportation Program (ATP), Bay Point AOB, Measure J, Navy Mitigation Fund, and Gas Tax Funds.
- V-5. **Bear Creek Road – Road Embankment Repair** – This project proposes to repair the roadway embankment along Bear Creek Road. Currently the one-way traffic control is established around the eroded embankment. Construction is expected in 2020. Gas Taxes fund this project.
- V-6. **Bel Air Trail Crossing Project** – This project is to construct safety improvements at the Bel Air Trail Crossing on Madison Avenue which is behind the Bel Air Elementary School in Bay Point. Sidewalk (gap closure) improvements will also take place along Madison Avenue where there is only a dirt shoulder. Construction is scheduled for 2020. Transportation Development Act and Gas Taxes fund this project.

- V-7. **Crockett Area Guardrail Upgrades** – This project is to remove existing guardrails and end treatments and replace them with current Caltrans standard guardrails and end treatments on arterials and major collector roadways in the unincorporated Crockett area. Construction is scheduled for 2022. Gas Taxes and the Highway Safety Improvement Program (HSIP) fund this project.
- V-8. **Imhoff Drive Bicycle Shoulder Restriping** – This project will stripe shoulders to create Class II bike lanes for bicyclists to utilize for travel for 0.3 miles along Imhoff Drive between Blum Road and the State Route 4 Bikeway east of Waterbird Way within the existing roadway. Construction is scheduled for 2022. The Transportation Development Act (TDA) and Gas Taxes fund this project.
- V-9. **Kirker Pass Road Northbound Truck Climbing Lane** – This project is to widen Kirker Pass Road to add a northbound truck-climbing lane. Construction started in 2019. State Transportation Improvement Program (STIP), Measure J, and Gas Taxes fund this project.
- In addition, this project is to conduct pavement rehabilitation on a portion of Kirker Pass Road from the City of Concord/County boundary to approximately 4,200 feet of the northern Hess Road intersection. This project is scheduled for construction in 2020 after the Northbound Truck Climbing Lane Project. The One Bay Area Grant (OBAG) and Gas Taxes fund this project.
- V-10. **Kirker Pass Road Safety Project** – This project is to improve driver safety and awareness and reduce the severity of collision events along 3.1-mile segment of Kirker Pass Road between the city borders of Concord and Pittsburg. Construction is scheduled for 2022. Gas Taxes and Federal Highway Safety Improvement Program (HSIP) fund this project.
- V-11. **Marsh Drive Bridge Replacement** – This project is to remove and replace the existing Marsh Drive Bridge in cooperation with the City of Concord. Construction is scheduled for 2021. Highway Bridge Program (HBP) and Gas Taxes fund this project.
- V-12. **Pleasant Hill Road Bridge Rehabilitation (Bridge No. 28C0154)** – This project is to extend the service life of the Pleasant Hill Road Bridge over Taylor Boulevard. Construction is scheduled for 2022. Highway Bridge Program (HBP) and Gas Taxes fund this project.
- V-13. **Rodeo Downtown Infrastructure Improvements** – This project is to construct sidewalks and curb ramps along Pacific Avenue and a section along Parker Avenue near 7th Street. Project is to improve pedestrian access to Rodeo Creek Trail on Investment Street and fill in sidewalk gap segments. Construction is scheduled for 2020. Department of Conservation and Development, Transportation Development Act, and Gas Taxes fund this project.

- V-14. **Rodeo Pedestrian Enhancement Project** – 6th and 7th Street – This project will install two ADA curb ramps on Parker Avenue at 6th Street and three rapid repeating flash beacons. Along 7th Street, pedestrian crossing enhancements are to be constructed in front of Saint Patrick School. Construction is scheduled for 2021. This project is funded by the Transportation Development Act and Gas Tax Funds.

Contra Costa County
Capital Road Improvement & Preservation Program

PROJECT NAME Alhambra Valley Road Embankment Repair

PROJECT DESCRIPTION This project proposes to repair an existing slide along Alhambra Valley Road (approximately 0.4 miles west of Bear Creek Road). Currently the one-way traffic control is established around the eroded embankment. Construction is expected in 2020. Measure J and Gas Taxes fund this project.

PURPOSE AND NEED Purpose is to re-established the roadway to accommodate two-lanes of traffic and widen the roadway for shoulders

SUPERVISOR DISTRICT 1, 5

PROJECT CATEGORY reliability

Anticipated Project Expenditures

Amounts shown in thousands of dollars

Phase/Funding Source	Cost	Cost to Date	FY 19/20	FY 20/21	FY 21/22	FY 22/23	FY 23/24	FY 24/25	FY 25/26	FY 26/27
Planning/Coordination										
Preliminary Engineering	61	1	60							
Environmental	60	8	26	26						
Design Engineering	139	89	50							
+ Right-of-Way	20	2	18							
+ Construction	1,100		140	960						
Total	1,380	100	294	986						
+ Gas Tax (c)	1,380	100	294	986						

Contra Costa County
Capital Road Improvement & Preservation Program

PROJECT NAME Alhambra Valley Road Embankment Repair

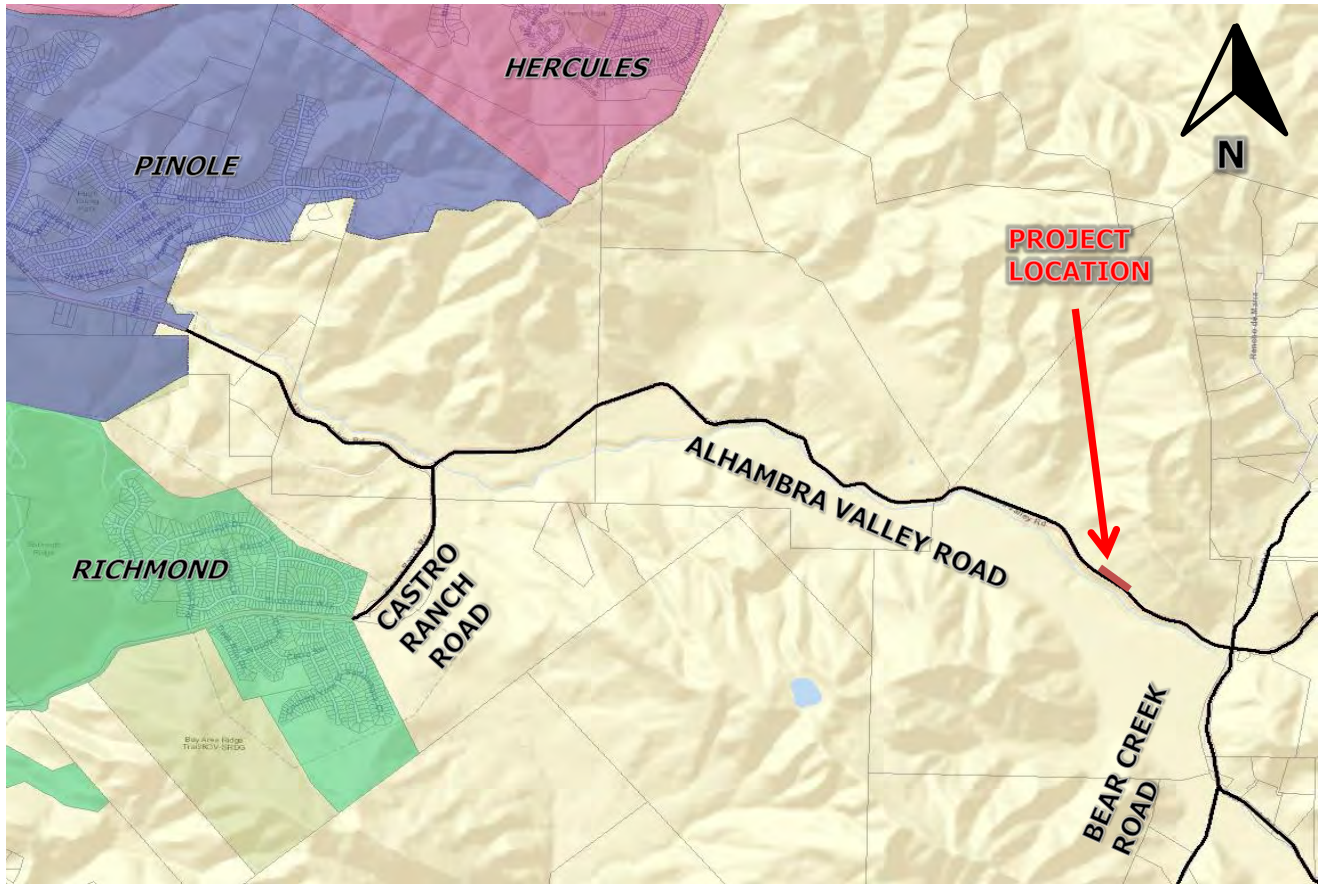

Source: County GIS

Legend:

— County Maintained Roads

Contra Costa County
Capital Road Improvement & Preservation Program

PROJECT NAME Alhambra Valley Road **Storm Repair Project** - Ferndale Site

PROJECT DESCRIPTION This project is to repair storm damage to Alhambra Valley Road. Construction is schedule for 2020. Measure J and Gas Taxes fund this project.

PURPOSE AND NEED To reconstruct the road embankment and restore the eastbound lane of Alhambra Valley Road which was washed out/slid in the January 2017 storm events.

Currently, Alhambra Valley Road has been reduced to a single lane. The eastbound lane has been closed off with concrete K-Rail and stop signs have been installed on both sides of partial lane closure to allow one-way traffic. The proposed project will restore the eastbound lane of the road to traffic and allow unimpeded traffic flow.

SUPERVISOR DISTRICT 5

PROJECT CATEGORY reliability

Anticipated Project Expenditures

Amounts shown in thousands of dollars

Phase/Funding Source	Cost	Cost to Date	FY 19/20	FY 20/21	FY 21/22	FY 22/23	FY 23/24	FY 24/25	FY 25/26	FY 26/27
Planning/Coordination										
Preliminary Engineering										
Environmental	110	40	50	20						
Design Engineering	237	67	170							
+ Right-of-Way	21		21							
+ Construction	750		50	700						
Total	1,126	115	291	720						
+ Gas Tax (c)	835	115		720						
Measure J RTS	291		291							

Contra Costa County
Capital Road Improvement & Preservation Program

PROJECT NAME Alhambra Valley Road Storm Repair Project – Ferndale Site



Source: County GIS



Contra Costa County
Capital Road Improvement & Preservation Program

PROJECT NAME Bailey Road/SR 4 Interchange Improvements

PROJECT DESCRIPTION This project will improve safety and circulation of pedestrians and bicyclists along Bailey Road through the State Route 4 (SR4) interchange. Construction is scheduled for 2020. Funding is provided by Active Transportation Program (ATP), Bay Point AOB, Measure J, Navy Mitigation Fund, and Gas Tax Funds.

PURPOSE AND NEED The project will improve safety and circulation of pedestrians and bicyclists along Bailey Road through the State Route 4 (SR4) Interchange. Bailey Road is a principal arterial road that connects residents to the Pittsburg/Bay Point BART station, Bel Air Elementary School, Delta De Anza Regional Trail and nearby commercial areas.

SUPERVISOR DISTRICT 5

PROJECT CATEGORY safety

Anticipated Project Expenditures

Amounts shown in thousands of dollars

Phase/Funding Source	Cost	Cost to Date	FY 19/20	FY 20/21	FY 21/22	FY 22/23	FY 23/24	FY 24/25	FY 25/26	FY 26/27
Planning/Coordination	872	872								
Preliminary Engineering	79	69	10							
Environmental	52	29	23							
Design Engineering	608	568	40							
+ Right-of-Way	10	1	9							
+ Construction	4,458	2	2,524	1,932						
Total	6,079	1,541	2,606	1,932						
ATP	4,160	416	2,423	1,321						
Bay Point AOB	233	233								
+ Gas Tax (c)	171	7	57	107						
Keller Canyon Mit Fund	630		126	504						
Measure J PBTF	345	345								
Measure J RTS	100	100								
Navy Mit	440	440								

Contra Costa County
Capital Road Improvement & Preservation Program

PROJECT NAME Bay Point Utility Undergrounding Project

PROJECT DESCRIPTION This project is to relocate overhead utilities into a trench along Bailey Road and Willow Pass Road. Construction is scheduled for 2018 to 2020. Funding is provided through Navy Mitigation, Gas Tax Funds, and Rule 20A work credits through PG&E.

PURPOSE AND NEED Utilities will be placed underground to improve the aesthetics of the Bay Point community near BART.

SUPERVISOR DISTRICT 5

PROJECT CATEGORY efficiency

Anticipated Project Expenditures

Amounts shown in thousands of dollars

Phase/Funding Source	Cost	Cost to Date	FY 19/20	FY 20/21	FY 21/22	FY 22/23	FY 23/24	FY 24/25	FY 25/26	FY 26/27
Planning/Coordination										
Preliminary Engineering	359	351	8							
Environmental	4	4								
Design Engineering										
+ Right-of-Way	102	99	4							
+ Construction	501		501							
Total	967	454	513							
+ Gas Tax (c)	7	7								
Navy Mit	959	447	513							

Contra Costa County Capital Road Improvement & Preservation Program

PROJECT NAME Bay Point Utility Undergrounding Project

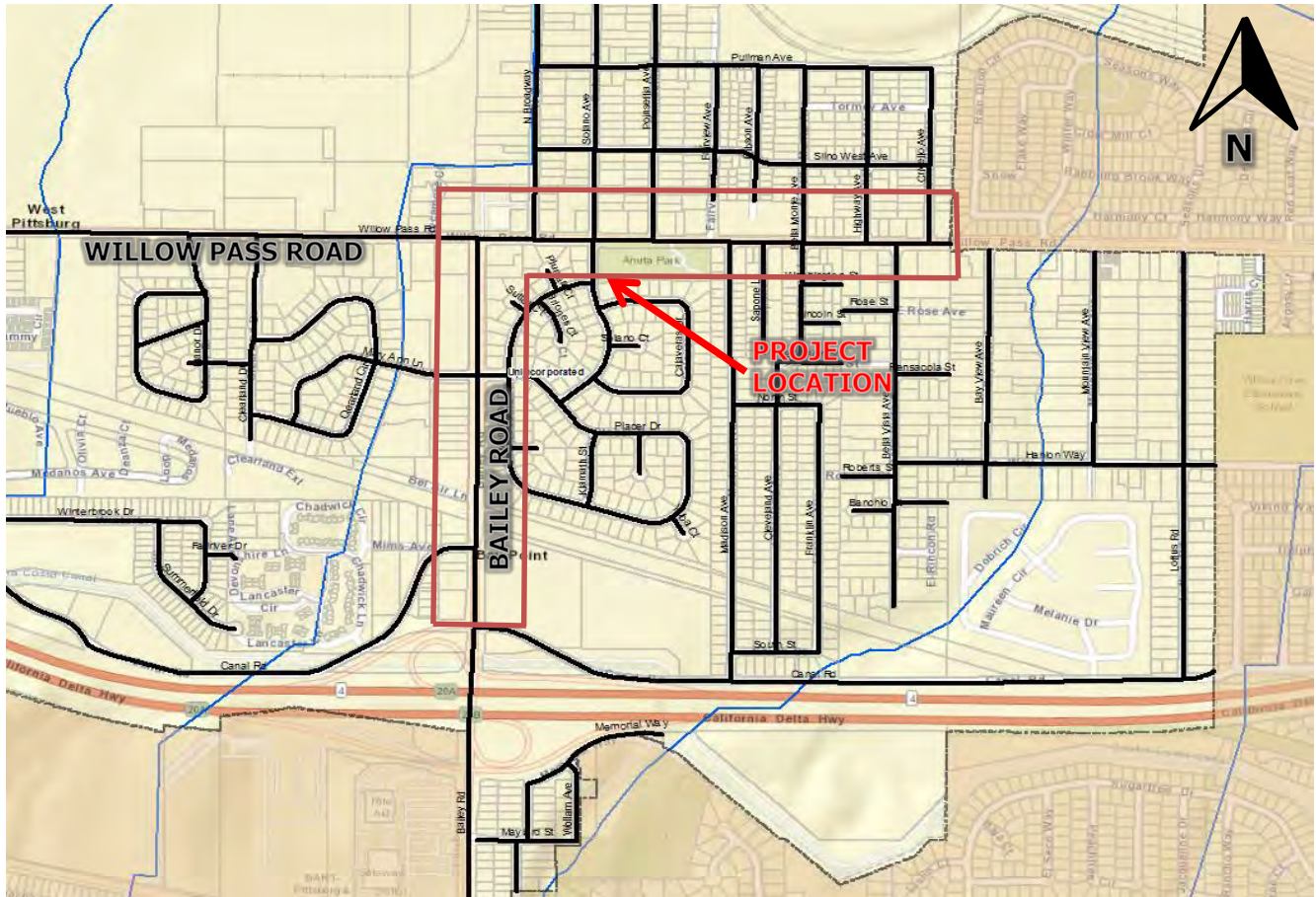

Source: County GIS

Legend:



County Maintained Roads

**Contra Costa County
Capital Road Improvement & Preservation Program**

PROJECT NAME Bear Creek Road - Road Embankment Repair

PROJECT DESCRIPTION This project proposes to repair the roadway embankment along Bear Creek Road. Currently the one-way traffic control is established around the eroded embankment. Construction is expected in 2020. Gas Taxes fund this project.

PURPOSE AND NEED The purpose of this project is to repair two embankment sites adjaice to the northbound lane of Bear Creek Road. Erosion has occurred at both embankments, resulting in massive deterioration of the road shoulders. The damage has already encroached into the traveled way at Embankment 1.

Repairing the two embankments will restore the roadway shoulder and prevent further erosion. The northbound traveled lane at Embankment 1 is currently closed off due to deteriorated pavement, and will be restored to allow two-way traffic flow to resume.

SUPERVISOR DISTRICT 1, 5

PROJECT CATEGORY reliability

Anticipated Project Expenditures

Amounts shown in thousands of dollars

Phase/Funding Source	Cost	Cost to Date	FY 19/20	FY 20/21	FY 21/22	FY 22/23	FY 23/24	FY 24/25	FY 25/26	FY 26/27
Planning/Coordination										
Preliminary Engineering										
Environmental	70		50	20						
Design Engineering	196		196							
+ Right-of-Way	21		21							
+ Construction	750		50	700						
Total	1,037		317	720						
Measure J RTS	1,037		317	720						

Contra Costa County Capital Road Improvement & Preservation Program

PROJECT NAME Bear Creek Road – Road Embankment Repair

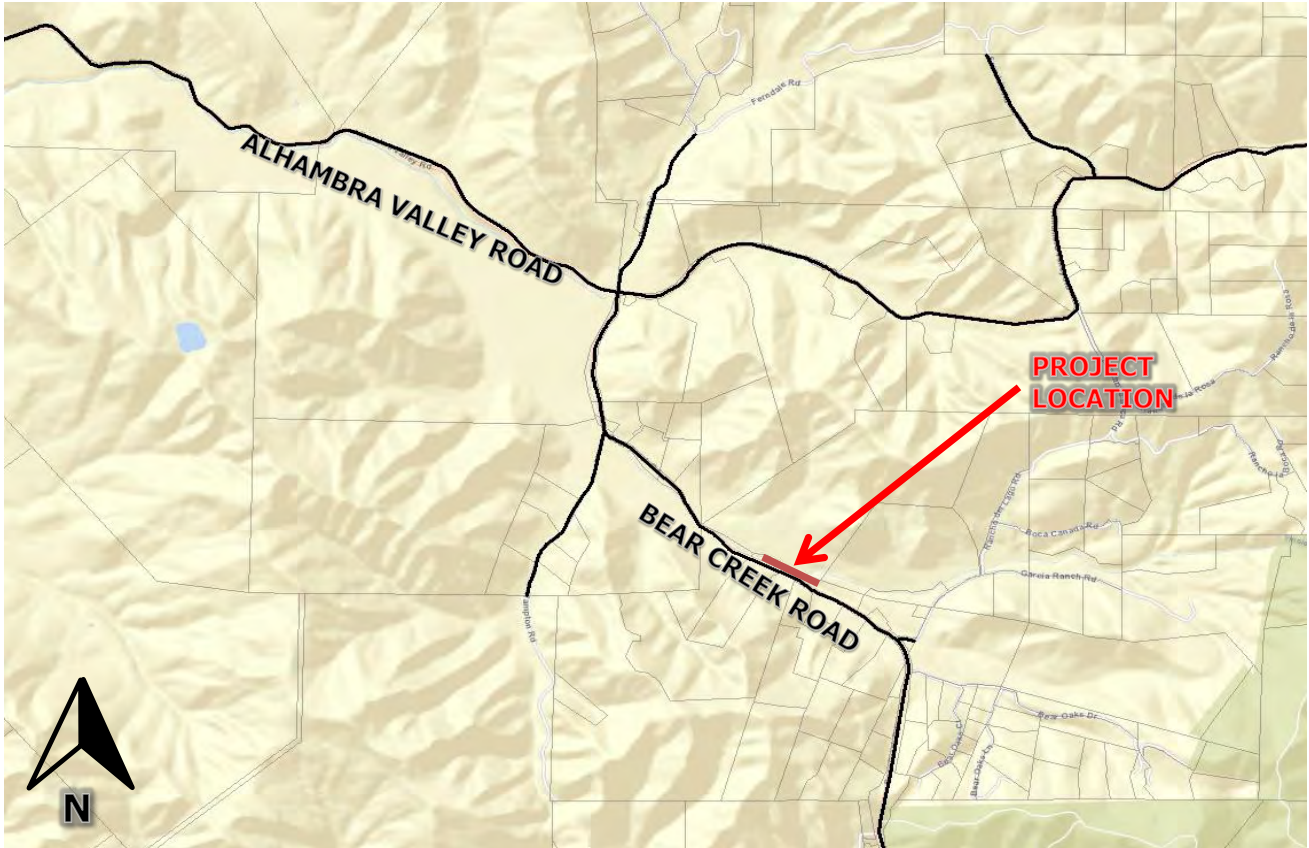

Source: County GIS

Legend:

— County Maintained Roads

Contra Costa County
Capital Road Improvement & Preservation Program

PROJECT NAME Bel Air Trail Crossing Project

PROJECT DESCRIPTION This project is to construct safety improvements at the Bel Air Trail Crossing on Madison Avenue which is behind the Bel Air Elementary School in Bay Point. Sidewalk (gap closure) improvements will also take place along Madison Avenue where there is only a dirt shoulder. Construction is scheduled for 2020. Transportation Development Act and Gas Taxes fund this project.

PURPOSE AND NEED The purpose of this project is to improve pedestrian access and safety at the Bel Air Trail crossing. Bel Air Elementary School has a rear entrance that leads to the Bel Air Trail, a **County maintained trail. Madison Avenue and Bel Air Trail Crossing is a “known” drop off point to get to the school’s rear entrance. During drop off and pick up times at school,** double parking often becomes problematic due to U-turn movements by vehicles and double parking. This type of vehicle activity makes it difficult to see students who are using the trail crossing. There is also a sidewalk gap along Madison Avenue along the Bel Air trail corridor where vehicles tend to restrict and block the pedestrian path of travel to and from the school. As a result, pedestrians are walking on the shoulder or pinched between the parked vehicles and the trail fencing.

SUPERVISOR DISTRICT 5

PROJECT CATEGORY mobility

Anticipated Project Expenditures										
Amounts shown in thousands of dollars										
Phase/Funding Source	Cost	Cost to Date	FY 19/20	FY 20/21	FY 21/22	FY 22/23	FY 23/24	FY 24/25	FY 25/26	FY 26/27
Planning/Coordination	12	7	3	2						
Preliminary Engineering										
Environmental										
Design Engineering	95	1	40	54						
+ Right-of-Way										
+ Construction	175			175						
Total	282	8	43	231						
+ Gas Tax (c)	182			182						
TDA	100	8	43	49						

Contra Costa County Capital Road Improvement & Preservation Program

PROJECT NAME Bel Air Trail Crossing Improvements

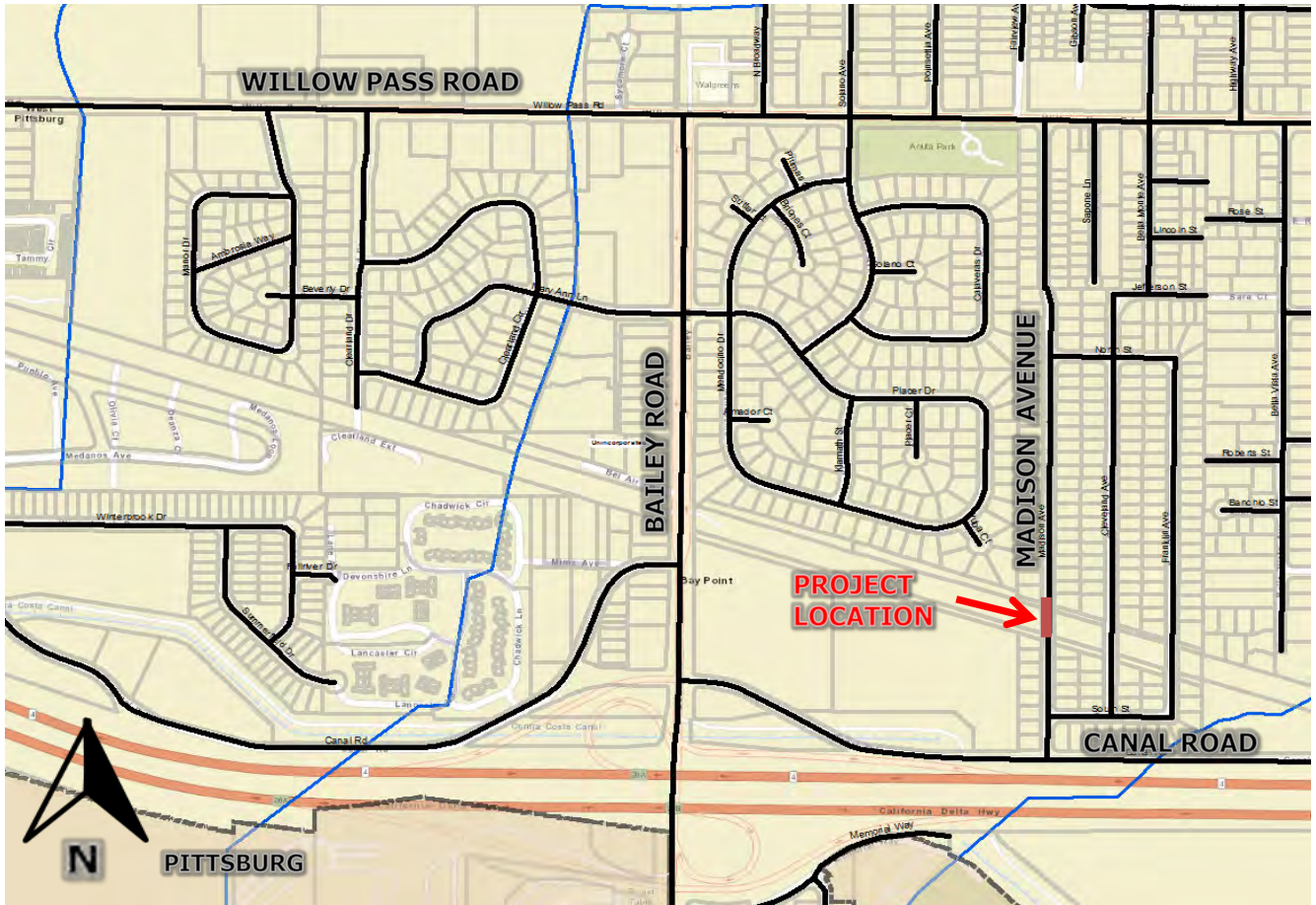

Source: County GIS

Legend:



County Maintained Roads

Contra Costa County
Capital Road Improvement & Preservation Program

PROJECT NAME Crockett Area Guardrail Upgrade

PROJECT DESCRIPTION This project is to remove existing guardrails and end treatments and replace them with current Caltrans standard guardrails and end treatments on arterials and major collector roadways in the unincorporated Crockett area. Construction is scheduled for 2022. Gas Taxes and the Highway Safety Improvement Program (HSIP) fund this project.

PURPOSE AND NEED The County needs to upgrade deficient guardrails to reduce the potential and severity of injuries when vehicles collide with them. The HSIP grant allows the County to leverage its funds and upgrade more guardrails in a more timely manner, providing a safer environment for drivers in the event of a collision.

SUPERVISOR DISTRICT 5

PROJECT CATEGORY safety

Anticipated Project Expenditures

Amounts shown in thousands of dollars

Phase/Funding Source	Cost	Cost to Date	FY 19/20	FY 20/21	FY 21/22	FY 22/23	FY 23/24	FY 24/25	FY 25/26	FY 26/27
Planning/Coordination										
Preliminary Engineering	20	5	15							
Environmental	140	10	130							
Design Engineering	140		140							
+ Right-of-Way										
+ Construction	1,471			1,471						
Total	1,771	15	285	1,471						
+ Gas Tax (c)	771	15	285	471						
HSIP	1,000			1,000						

Contra Costa County
Capital Road Improvement & Preservation Program

PROJECT NAME Crockett Area Guardrail Upgrade



Source: County GIS



**Contra Costa County
Capital Road Improvement & Preservation Program**

PROJECT NAME Imhoff Drive Bicycle Shoulder Restriping

PROJECT DESCRIPTION This project will stripe shoulders to create Class II bike lanes for bicyclists to utilize for travel for 0.3 miles along Imhoff Drive between Blum Road and the State Route 4 Bikeway east of Waterbird Way within the existing roadway. Construction is scheduled for 2022. The Transportation Development Act (TDA) and Gas Taxes fund this project.

PURPOSE AND NEED The purpose of this project is to improve bicyclist safety along Imhoff Drive between Blum Road and the State Route 4 Bikeway, which starts approximately 200 feet east of Waterbird Way, in unincorporated Martinez. There are no bicycle facilities along Imhoff Drive between Blum Road and the State Route 4 Bikeway. This project will allow bicyclists to safely access the State Route 4 Bikeway, which connects the City of Martinez to the City of Concord. This roadway segment is included in the 2009 Contra Costa Countywide Bicycle and Pedestrian Plan.

SUPERVISOR DISTRICT 5

PROJECT CATEGORY safety

Anticipated Project Expenditures

Amounts shown in thousands of dollars

Phase/Funding Source	Cost	Cost to Date	FY 19/20	FY 20/21	FY 21/22	FY 22/23	FY 23/24	FY 24/25	FY 25/26	FY 26/27
Planning/Coordination										
Preliminary Engineering										
Environmental										
Design Engineering										
+ Right-of-Way										
+ Construction	55				55					
Total	55				55					
TDA	55				55					

Contra Costa County Capital Road Improvement & Preservation Program

PROJECT NAME Imhoff Drive Bicycle Shoulder Restriping

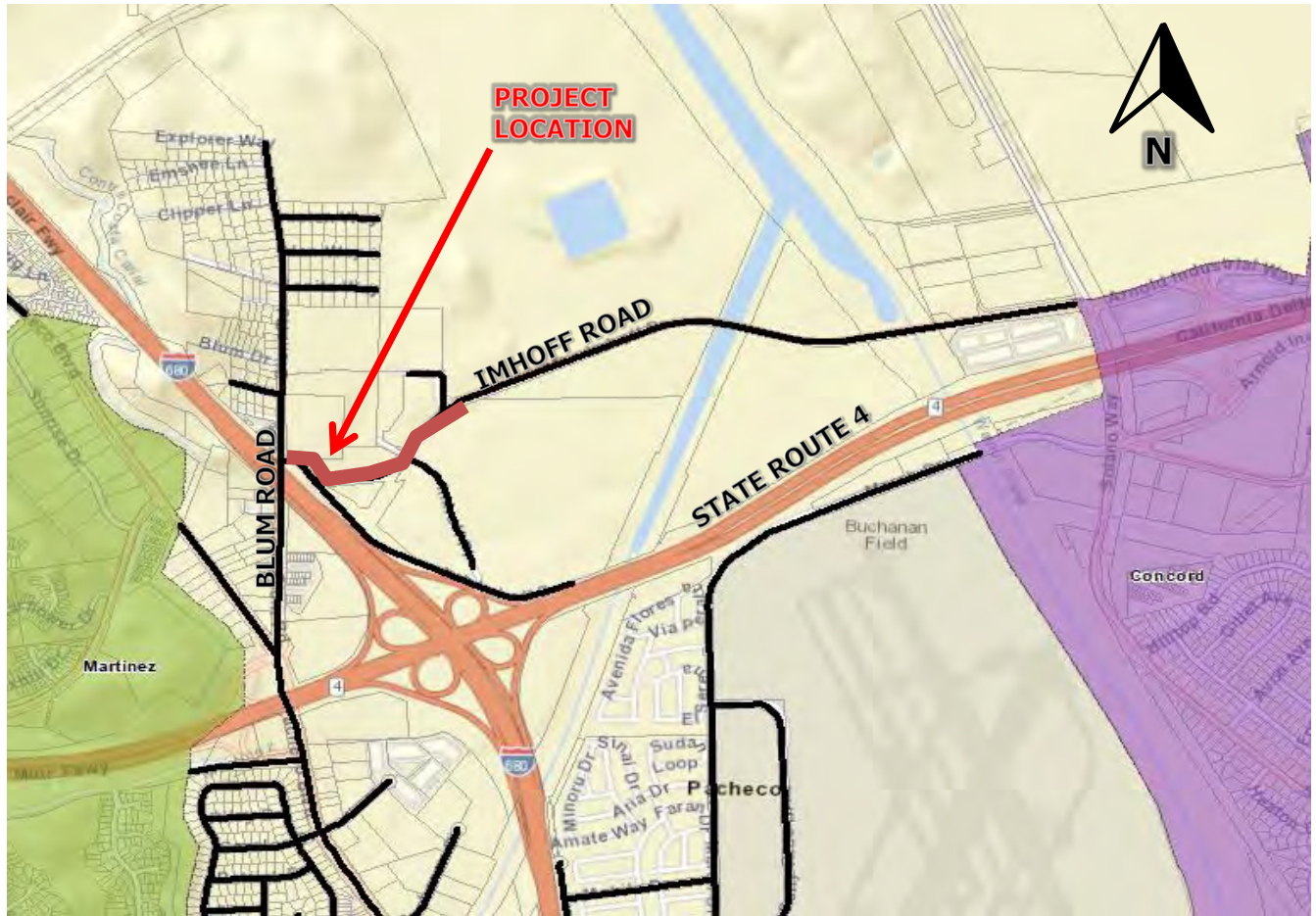

Source: County GIS

Legend:



County Maintained Roads

**Contra Costa County
Capital Road Improvement & Preservation Program**

PROJECT NAME Kirker Pass Road Northbound Truck **Climbing** Lane

PROJECT DESCRIPTION This project is to widen Kirker Pass Road to add a northbound truck-climbing lane. Construction started in 2019. State Transportation Improvement Program (STIP), Measure J, and Gas Taxes fund this project.

In addition, this project is to conduct pavement rehabilitation on a portion of Kirker Pass Road from the City of Concord/County boundary to approximately 4,200 feet of the northern Hess Road intersection. The One Bay Area Grant (OBAG) and Gas Taxes fund this project.

PURPOSE AND NEED Reduce congestion and improve safety along Kirker Pass Road.

SUPERVISOR DISTRICT 4, 5

PROJECT CATEGORY efficiency

Anticipated Project Expenditures										
Amounts shown in thousands of dollars										
Phase/Funding Source	Cost	Cost to Date	FY 19/20	FY 20/21	FY 21/22	FY 22/23	FY 23/24	FY 24/25	FY 25/26	FY 26/27
Planning/Coordination										
Preliminary Engineering	614	614								
Environmental	635	585	50							
Design Engineering	2,123	2,023	100							
+ Right-of-Way	114	64	50							
+ Construction	18,270	2,017	11,265	4,989						
Total	21,755	5,302	11,465	4,989						
+ Gas Tax (c)	9,189	2,450	3,094	3,646						
LSRP	1,343			1,343						
Measure J Regional	6,181	2,181	4,000							
Measure J RTS	399	399								
State Match	1,993	272	1,721							
STIP	2,650		2,650							

Contra Costa County Capital Road Improvement & Preservation Program

PROJECT NAME Kirker Pass Road Northbound Truck Climbing Lane

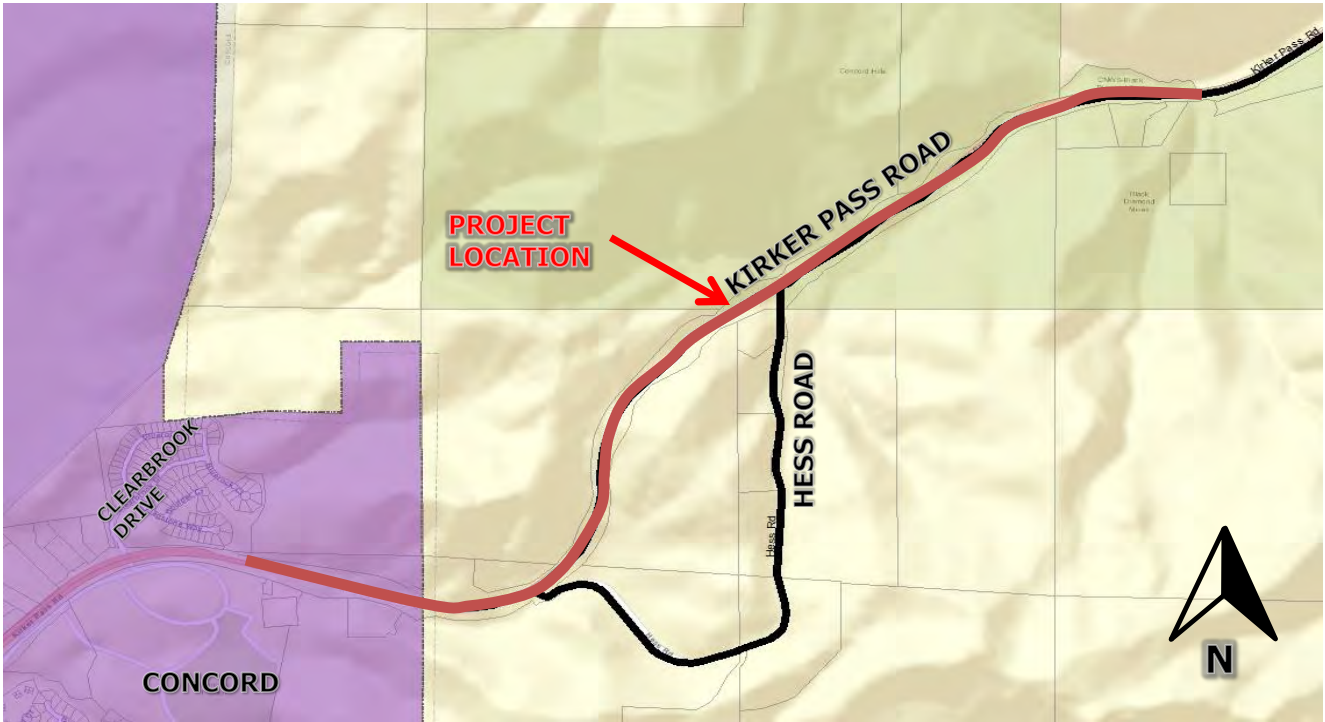

Source: County GIS

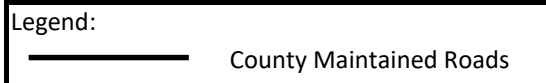

Contra Costa County Capital Road Improvement & Preservation Program

PROJECT NAME Kirker Pass Road Safety Project

PROJECT DESCRIPTION This project is to improve driver safety and awareness and reduce the severity of collision events along 3.1-mile segment of Kirker Pass Road between the city borders of Concord and Pittsburg. Improvements include guardrail installation, street lights at the intersections at Hess Road, and median reflectors. Construction is scheduled for 2022. Gas Taxes and Federal Highway Safety Improvement Program (HSIP) fund this project.

PURPOSE AND NEED The purpose of the Kirker Pass Road Safety Improvements project is to improve driver safety and awareness and reduce the severity of collision events .

From 2014 to 2018, Kirker Pass Road ranks as one of the County roadways with the highest rate of severe-injury collisions, which resulted in 117 accidents, five of them being fatal collisions.

SUPERVISOR DISTRICT 5

PROJECT CATEGORY safety

Anticipated Project Expenditures

Amounts shown in thousands of dollars

Phase/Funding Source	Cost	Cost to Date	FY 19/20	FY 20/21	FY 21/22	FY 22/23	FY 23/24	FY 24/25	FY 25/26	FY 26/27
Planning/Coordination	10	3	2	2	3					
Preliminary Engineering										
Environmental	80	10	40	20	10					
Design Engineering	139	19	45	45	30					
+ Right-of-Way										
+ Construction	1,051				1,051					
Total	1,380	32	87	67	1,194					
+ Gas Tax (c)	200	16	36	26	123					
HSIP	1,180	17	51	41	1,072					

Contra Costa County Capital Road Improvement & Preservation Program

PROJECT NAME Kirker Pass Road Safety Project

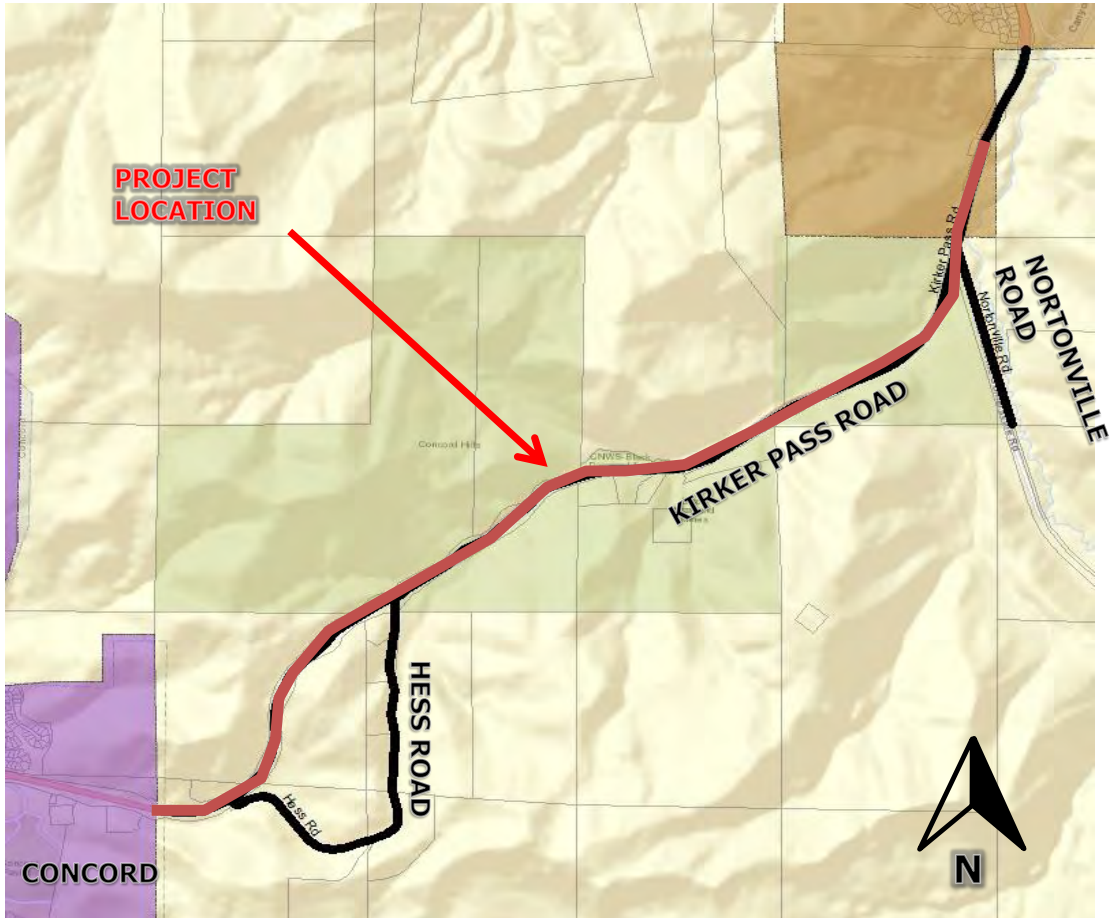

Source: County GIS

Legend:



County Maintained Roads

Contra Costa County
Capital Road Improvement & Preservation Program

PROJECT NAME Marsh Drive Bridge Replacement (Over Walnut Creek)

PROJECT DESCRIPTION This project is to remove and replace the existing Marsh Drive Bridge in cooperation with the City of Concord. This project is scheduled for construction in 2021. This project is funded by Highway Bridge Program (HBP) and Gas Tax Funds.

PURPOSE AND NEED The existing bridge is approaching the end of its service life and does not meet current seismic standards.

SUPERVISOR DISTRICT 4, 5

PROJECT CATEGORY reliability

Anticipated Project Expenditures

Amounts shown in thousands of dollars

Phase/Funding Source	Cost	Cost to Date	FY 19/20	FY 20/21	FY 21/22	FY 22/23	FY 23/24	FY 24/25	FY 25/26	FY 26/27
Planning/Coordination										
Preliminary Engineering										
Environmental	247	247								
Design Engineering	1,742	462	625	625	30					
+ Right-of-Way	280		140	110	30					
+ Construction	14,949			700	6,800	6,700	749			
Total	17,218	709	765	1,435	6,860	6,700	749			
City of Concord Funds	300				150	150				
EBRPD	400				200	200				
+ Gas Tax (c)	2,156	433	310	200	578	540	95			
HBP	14,362	276	455	1,235	5,932	5,810	654			

Contra Costa County Capital Road Improvement & Preservation Program

PROJECT NAME Marsh Drive Bridge Replacement

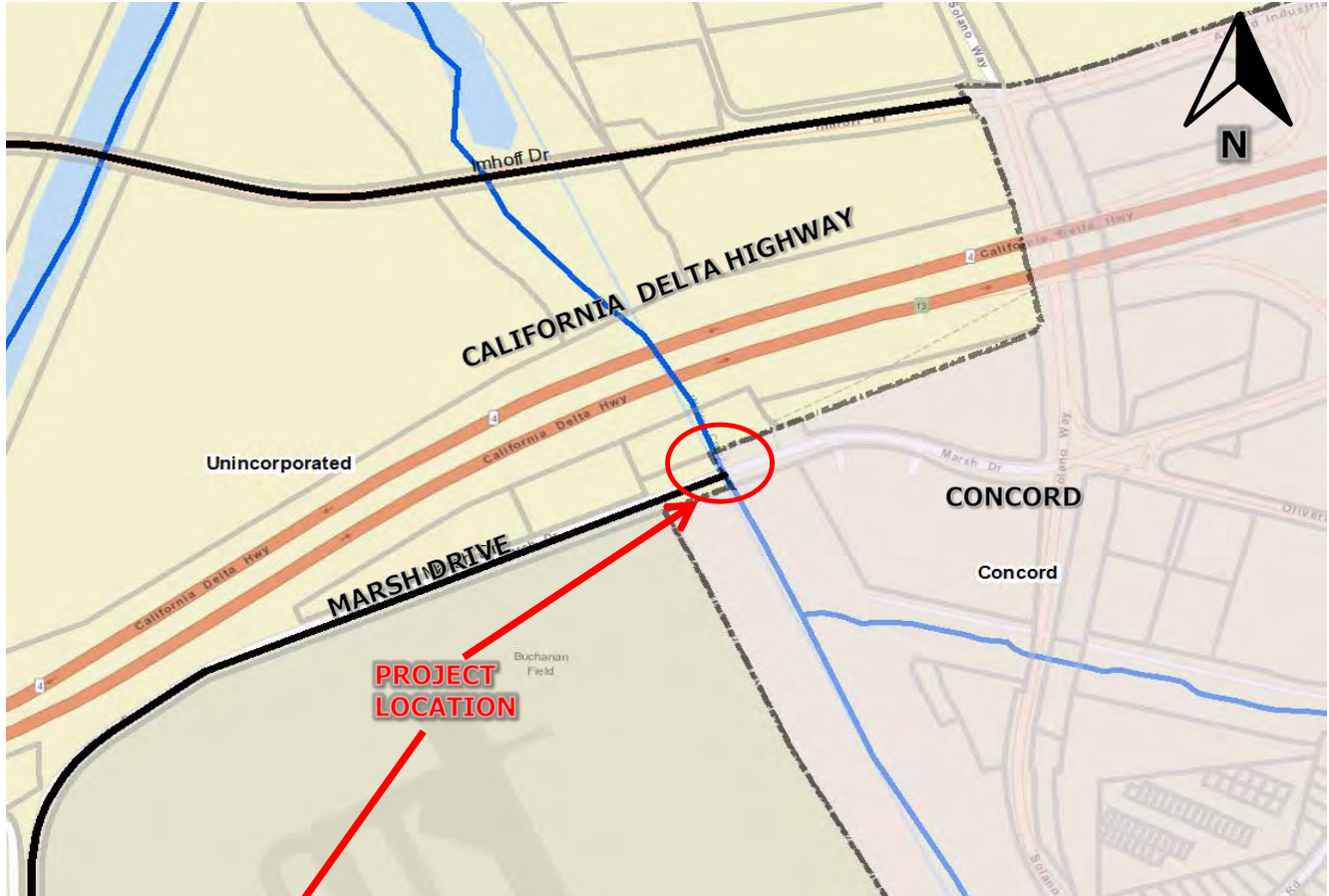

**PROJECT
LOCATION**

Source: County GIS



Legend:



County Maintained Roads

Contra Costa County
Capital Road Improvement & Preservation Program

PROJECT NAME Pleasant Hill Road Bridge Rehabilitation (Bridge No. 28C0154)

PROJECT DESCRIPTION This project is to extend the service life of the Pleasant Hill Road Bridge over Taylor Boulevard. Construction is schedule for 2022. Highway Bridge Program (HBP) and Gas Taxes fund this project.

PURPOSE AND NEED This project is needed in order to extend the service life of the bridge.

SUPERVISOR DISTRICT 2, 5

PROJECT CATEGORY reliability

Anticipated Project Expenditures

Amounts shown in thousands of dollars

Phase/Funding Source	Cost	Cost to Date	FY 19/20	FY 20/21	FY 21/22	FY 22/23	FY 23/24	FY 24/25	FY 25/26	FY 26/27
Planning/Coordination										
Preliminary Engineering										
Environmental										
Design Engineering	396		100	200	86	10				
+ Right-of-Way	55				45	10				
+ Construction	1,806					1,500	306			
Total	2,257		100	200	131	1,520	306			
+ Gas Tax (c)	585		100	200	25	218	42			
HBP	1,672				106	1,302	264			

Contra Costa County Capital Road Improvement & Preservation Program

PROJECT NAME Pleasant Hill Road Bridge Rehabilitation (Bridge No. 28C0154)

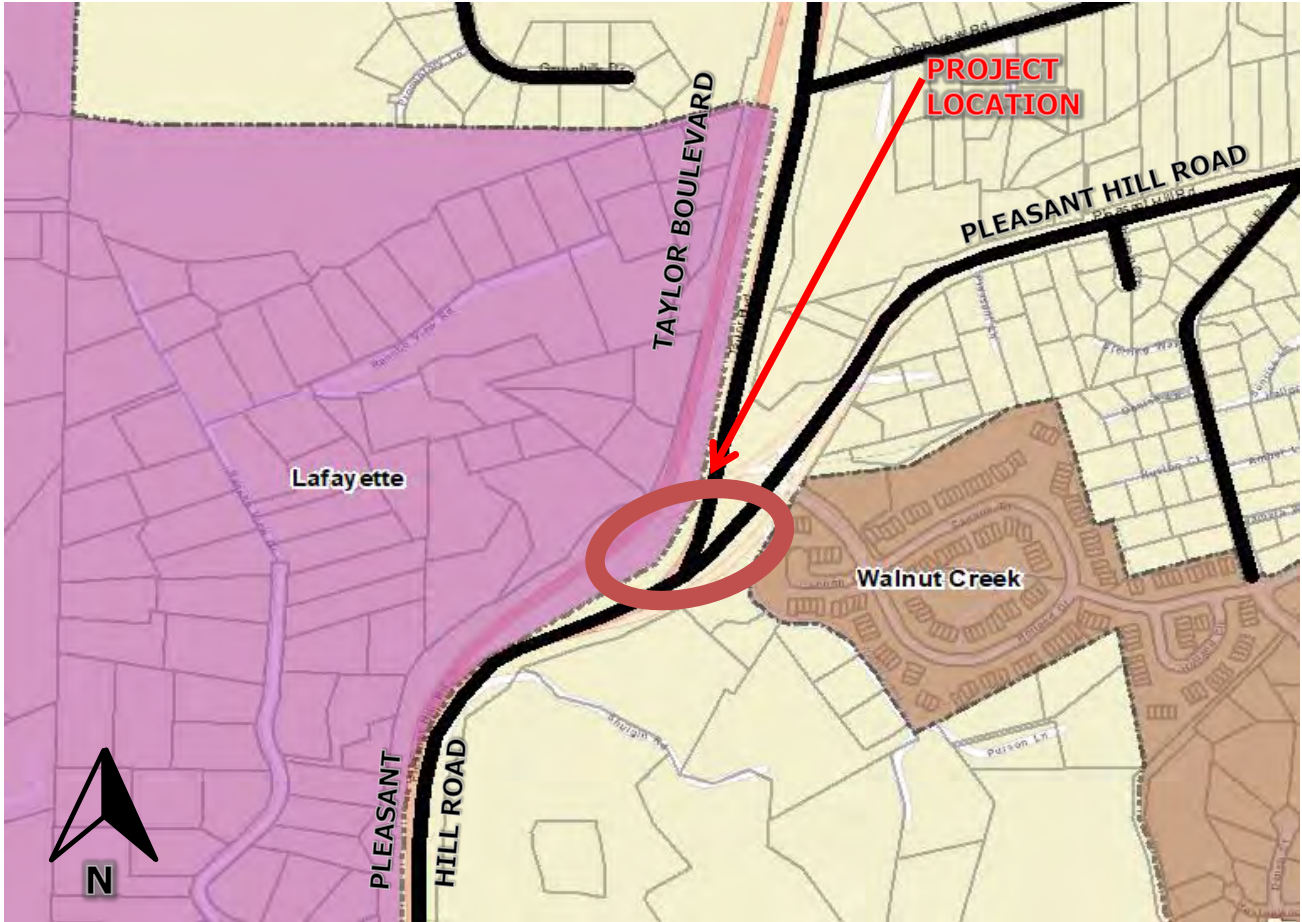

Source: County GIS

Legend:

— County Maintained Roads

Contra Costa County
Capital Road Improvement & Preservation Program

PROJECT NAME Rodeo Downtown Infrastructure

PROJECT DESCRIPTION This project is to construct sidewalks and curb ramps along Pacific Avenue and a section along Parker Avenue near 7th Street. Project is to improve pedestrian access to Rodeo Creek Trail on Investment Street and fill in sidewalk gap segments. Construction is scheduled for 2020. Department of Conservation and Development, Transportation Development Act, and Gas Taxes fund this project.

PURPOSE AND NEED The project proposes to improve pedestrian infrastructure between the Rodeo Creek trailhead on Investment Street, along Pacific Avenue from Parker Avenue to the existing trail entrance at San Pablo Avenue. Pedestrian facilities in the downtown area and between these two trails have several gaps and outdated or non-existent ADA-compliant sidewalks and curb ramps. The project will fill these gaps to provide continuous pedestrian infrastructure.

SUPERVISOR DISTRICT 5

PROJECT CATEGORY mobility

Anticipated Project Expenditures										
Amounts shown in thousands of dollars										
Phase/Funding Source	Cost	Cost to Date	FY 19/20	FY 20/21	FY 21/22	FY 22/23	FY 23/24	FY 24/25	FY 25/26	FY 26/27
Planning/Coordination										
Preliminary Engineering	311	306	5							
Environmental	28	19	9							
Design Engineering	567	477	90							
+ Right-of-Way	65		65							
+ Construction	1,114		1,114							
Total	2,084	802	1,282							
Former RDA	1,152	802	350							
+ Gas Tax (c)	408		408							
Measure J TLC	470		470							
TDA	55		55							

Contra Costa County Capital Road Improvement & Preservation Program

PROJECT NAME Rodeo Downtown Infrastructure Improvements

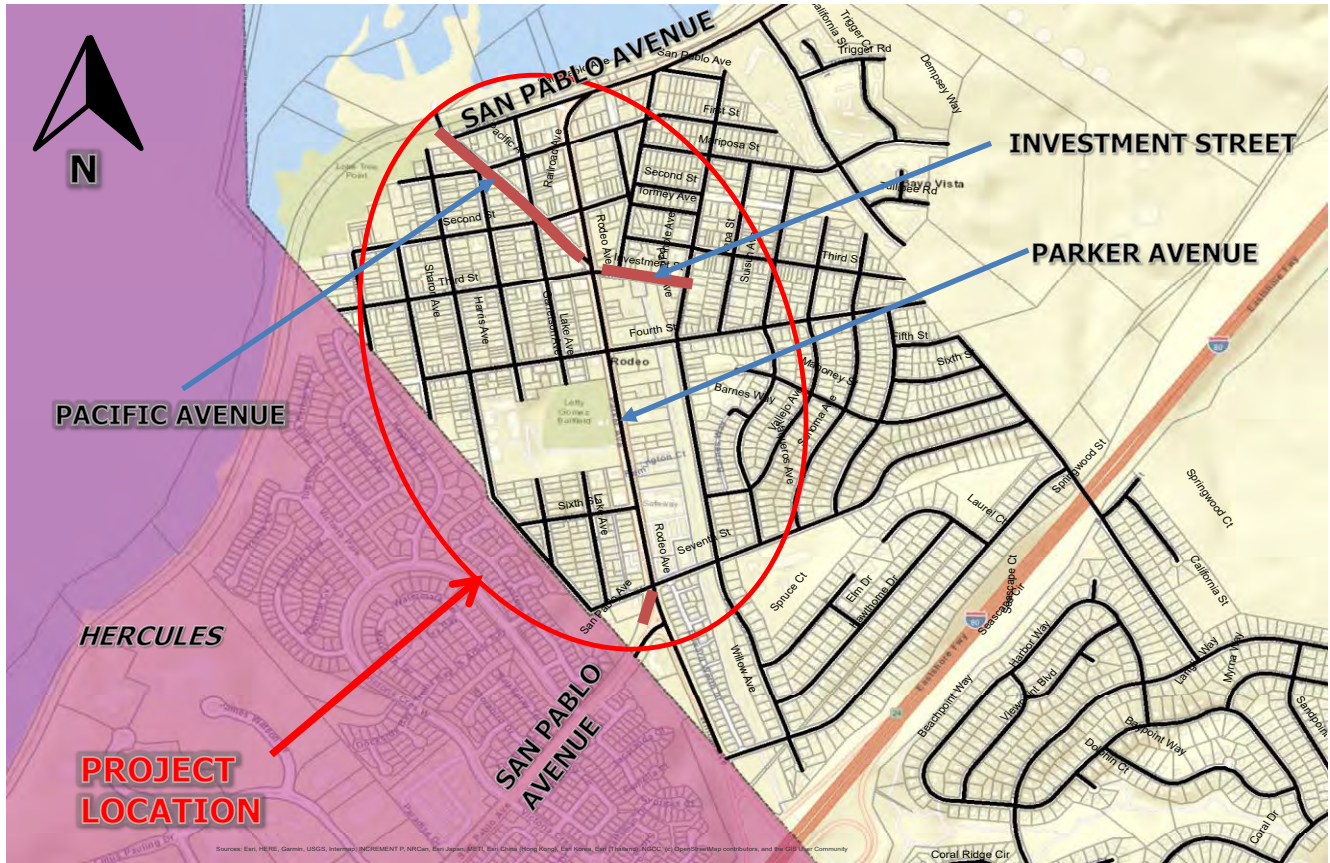

Source: County GIS

Legend:



County Maintained Roads

Contra Costa County
Capital Road Improvement & Preservation Program

PROJECT NAME Rodeo Pedestrian Enhancement Project

PROJECT DESCRIPTION This project will install two ADA curb ramps on Parker Avenue at 6th Street and three rapid repeating flash beacons. Along 7th Street, pedestrian crossing enhancements are to be constructed in front of Saint Patrick School. Construction is scheduled for 2021. This project is funded by the Transportation Development Act and Gas Tax Funds.

PURPOSE AND NEED The purpose of this project is to improve pedestrian safety at the intersection of Parker Avenue and 6th Street and in front of Saint Patrick School on 7th Street in Rodeo.

The need is based on the numerous requests for pedestrian safety improvements due to on-going issues of motorists not yielding to pedestrians at 6th Street and speeding in front of St. Patrick School.

SUPERVISOR DISTRICT 5

PROJECT CATEGORY safety

Anticipated Project Expenditures

Amounts shown in thousands of dollars

Phase/Funding Source	Cost	Cost to Date	FY 19/20	FY 20/21	FY 21/22	FY 22/23	FY 23/24	FY 24/25	FY 25/26	FY 26/27
Planning/Coordination	45	39	2	2	2					
Preliminary Engineering										
Environmental										
Design Engineering	74		30	35	9					
+ Right-of-Way	3				3					
+ Construction	350				350					
Total	480	39	32	37	372					
+ Gas Tax (c)	320				320					
TDA	160	39	32	37	52					

Contra Costa County
Capital Road Improvement & Preservation Program

PROJECT NAME Rodeo Pedestrian Enhancement Project



Source: County GIS

Legend:



County Maintained Roads

UNFUNDED PROJECTS – This is a comprehensive list of projects that have been conceived but not funded. This project list originated from the following sources: Area of Benefit (AOB) project lists, the Regional Transportation Plan (RTP), Comprehensive Transportation Project List (CTPL) through Contra Costa Transportation Authority (CCTA), Transportation Expenditure Plan (TEP), and a Public Works List that was generated from community input/need. District V includes Martinez AOB, Pacheco AOB, and Bay Point AOB.

- V-15. 6th Street, Rodeo Sidewalk Project (CTPL) – This project proposes to provide sidewalk along one side of 6th Street between Parker Avenue and Garretson Avenue.
- V-16. 7th Street, Rodeo Sidewalk Project (CTPL) – This project proposes to provide sidewalk along one side of 7th Street between Parker Avenue and Garretson Avenue.
- V-17. Alhambra Valley Road Safety Improvements – Various Locations – This project proposes to construct safety improvements along Alhambra Valley Road.
- V-18. Alves Lane Extension – Willow Pass Road to Pacifica Avenue (Bay Point AOB) – This project proposes to construct a new roadway extension and modify the existing traffic signal at Alves Lane and Willow Pass Road.
- V-19. Bailey Road and Mary Anne Lane Signal Project (CTPL) – This project proposes to install a traffic signal at Bailey Road and Mary Anne Lane.
- V-20. Bailey Road Overlay Project – SR4 to Keller Canyon Landfill Entrance. – This project includes pavement rehabilitation on the County-maintained portion of Bailey Road. This project will be scheduled for construction as soon Maintenance deems it appropriate. Funding is through the Keller Canyon Mitigation Fund for pavement rehabilitation and Gas Tax Funds.
- V-21. Bailey Road Pedestrian & Bicycle Improvements – Canal Road to Willow Pass Road (Bay Point AOB) – This project proposes to construct pedestrian and bicycle improvements along Bailey Road from Canal Road to Willow Pass Road. (see also Active Project #V-3 Bay Point Undergrounding Project)
- V-22. Bear Creek Road Safety Improvements – Alhambra Valley Road to the City of Orinda (CTPL) – This project proposes to construct roadway safety improvements along Bear Creek Road between Alhambra Valley Road to the City of Orinda.
- V-23. Bella Vista Infrastructure Improvements (CTPL) – This project proposes to construct capital improvements in accordance with the Bella Vista Infrastructure Study.

-
- V-24. Canal Road Sidewalk Project – 420 feet South of Winderbrook Drive to Chadwick Lane (CTPL) – This project proposes to construct sidewalk along a segment of Canal Road between Chadwick Lane and 420 feet south of Winterbrook Drive.
- V-25. Center Avenue Bicycle and Pedestrian Improvements – Pacheco Boulevard to Marsh Drive (Pacheco AOB) (CTPL) – This project proposes to construct bike lanes, widen the roadway by reducing the existing sidewalk, and construct new sidewalk to provide a continuous path of travel along Center Avenue.
- V-26. Crockett Area Overlays & Reconstruction Project – This project proposes to conduct pavement overlays and reconstruction in the Crockett area.
- V-27. Cummings Skyway – Widen Interchange at I-80 (CTPL) – This project proposes to widen the interchange between I-80 and Cummings Skyway.
- V-28. Cummings Skyway Truck Climbing Lane Extension (RTP) – This project proposes to extend the existing eastbound truck-climbing lane on Cummings Skyway.
- V-29. Delta De Anza Trail Connection – Class I bikeway from Evora Road in Bay Point to Port Chicago Highway in Concord to Iron Horse Trail (CTPL) – This project is a combination of two CTPL projects, which proposes a Class I bikeway. The first segment is from Evora Road in Bay Point to Port Chicago Highway (Concord), and the second segment is from Port Chicago Highway (Concord) to the Iron Horse Trail.
- V-30. Delta De Anza Trail Connection (CTPL) – This project proposes to upgrade trail crossings from Driftwood Drive to Canal Road.
- V-31. Driftwood Drive Improvements – Port Chicago Highway to Pacifica Avenue (Bay Point AOB) – This project proposes to construct six-foot shoulders and six-and-a-half wide sidewalks on both sides of Driftwood Drive.
- V-32. Evora Road & Willow Pass Road Intersection Improvements (CTPL) – This project proposes intersection improvements to facilitate movement to and from State Route 4, including signal modifications and new signal installation.
- V-33. Evora Road Extension – Western Terminus to Port Chicago Highway (CTPL) – This project proposes to extend Evora Road westward to Port Chicago Highway.

- V-34. Evora Road Widening – Willow Pass Road in Bay Point to Willow Pass Road in Concord (CTPL) – This project proposes to widen Evora Road to four lanes from Bay Point to Concord.
- V-35. Franklin Canyon Undercrossing – Sobrante Ridge to Carquinez Strait Trail (CTPL) – This project proposes to construct a Franklin Canyon undercrossing to facilitate regional trail access.
- V-36. Gloria Terrace Sidewalk Project – Taylor Boulevard to Reliez Valley Road (CTPL) – This project proposes to provide a sidewalk or walkable shoulders on Gloria Terrace.
- V-37. Kirker Pass Road Bicycle Project (CTPL) – This project proposes to provide Class II bike lanes from the City of Pittsburg to the City of Concord.
- V-38. Kirker Pass Road Northbound Runaway Truck Ramp (CTPL) – This project proposes to construct a northbound runaway truck ramp along Kirker Pass Road prior to the City of Pittsburg.
- V-39. Kirker Pass Road Southbound Truck Lane (RTP) – This project proposes to construct a southbound trunk climbing lane along Kirker Pass Road.
- V-40. Local Road Pedestrian and Bicycle Upgrade at Benicia Bridge – This project proposes to construct and upgrade pedestrian and bicycle improvements leading up to Benicia Bridge.
- V-41. Loftus Road Pedestrian Improvements – Canal Road to Willow Pass Road (Bay Point AOB) – This project proposes pedestrian and bicycle improvements on both sides of Loftus Road.
- V-42. Marsh Drive Improvements – Center Avenue to Walnut Creek Bridge Pacheco AOB – This project proposes to widen or restripe the roadway to provide shoulders/bike lanes on both sides of Marsh Drive from Center Avenue up to the Walnut Creek Bridge (near the Iron Horse Trail).
- V-43. McNabney Marsh Open Space Connection to Waterfront Road Project (CTPL) – This project proposes to provide an entrance to the McNabney Marsh Open Space from Waterfront Road.
- V-44. Monterey Street Safety Improvements – Veale Avenue to Palm Avenue (CTPL) – This project proposes to pipe an existing ditch, conduct drainage improvements and provide walkable shoulders.

-
- V-45. Pacheco Boulevard & Center Avenue Intersection Improvements (Pacheco AOB) – This project proposes to construct modifications to the intersection of Pacheco Boulevard and Center Avenue.
- V-46. Pacheco Boulevard & Muir Road Intersection Improvements (Pacheco AOB) – This project proposes to construct intersection modifications at Pacheco Boulevard and Muir Road.
- V-47. Pacheco Boulevard & North Buchanan Circle Intersection Improvements (Pacheco AOB) – This project proposes to signalize the intersection at Pacheco Boulevard and Carolos Drive/North Buchanan Circle.
- V-48. Pacheco Boulevard Complete Streets – Arnold Drive to Muir Road (Pacheco AOB) – This project proposes to construct new bike lanes along Pacheco Boulevard from Arnold Drive to Muir Road.
- V-49. Pacheco Boulevard Improvements – Morello Avenue to Blum Road (RTP) (TEP) – This project proposes to improve the Pacheco Boulevard Corridor with Complete Streets concept. This project will be in cooperation with the City of Martinez.
- V-50. Pacifica Avenue Extension – Port Chicago Highway to Alves Lane (Bay Point AOB) – This project proposes to construct a new roadway and modification of the existing traffic signal at Pacifica Avenue and Port Chicago Highway.
- V-51. Pedestrian Improvements Near Rodeo Hills Elementary School – This project proposes to construct pedestrian improvements in the vicinity of the Rodeo Hill Elementary School in Rodeo.
- V-52. Pleasant Hill Road & Taylor Boulevard Bicycle and Pedestrian Improvements (Central County AOB) – This project proposes to construct improvements to the intersection of Pleasant Hill Road and Taylor Boulevard.
- V-53. Pleasant Hill Road Sidewalk Project – 1700 block to Diablo View Road on west side only (CTPL) – This project proposes to construct a sidewalk on the west side of Pleasant Hill Road.
- V-54. Pomona Street Sidewalk Project (CTPL) – This project proposes to construct a sidewalk along the south side of Pomona Street from 3rd Street to Rolph Avenue.
- V-55. Pomona Street/Winslow Avenue/Carquinez Scenic Drive Safety Alignment Study – This project proposes to conduct a safety alignment study along Pomona Street, Winslow Avenue, and Carquinez Scenic Drive.

-
- V-56. Port Chicago Highway Bicycle and Pedestrian Improvements – Driftwood Drive to McAvoy Road (Bay Point AOB) – This project proposes to construct a bike lane/shoulder along both sides of Port Chicago Highway, and a sidewalk along the south side.
- V-57. Port Chicago Highway Realignment Project – McAvoy Road to Pacifica Avenue (Bay Point AOB) – This project proposes to realign the sharp horizontal curve in Port Chicago Highway, add an eastbound left turn pocket at McAvoy Road, and add sidewalks along both sides of Port Chicago Highway.
- V-58. Reliez Valley Road Bicycle Improvements – North of Grayson Road to Withers Avenue (Central County AOB) – This project proposes to construct bicycle improvements along Reliez Valley Road from Grayson Road to Withers Avenue.
- V-59. San Pablo Avenue/Parker Avenue Sidewalk (CTPL) – This sidewalk project proposes to provide a pedestrian connection between Rodeo and the City of Hercules.
- V-60. San Pablo Avenue Complete Streets Project - Rodeo to Crockett (RTP) – This project proposes to construct complete streets improvements along San Pablo Avenue from Rodeo to Crockett.
- V-61. Waterfront Road Grade Change Project – This project proposes to raise the roadway in anticipation of global sea level rise. McNabney Marsh and other wetlands that occasionally spill onto and flood Waterfront Road.
- V-62. Willow Pass Road & Bailey Road Intersection Improvements (Bay Point AOB) – This project proposes to widen Willow Pass Road to accommodate an additional westbound turn lane and a new eastbound right turn lane.
- V-63. Willow Pass Road (West) & SR4 Interchange Improvements (Bay Point AOB) – This project proposes to install new traffic signals at interchange of Willow Pass Road (West) and State Route 4 westbound and eastbound off ramps.
- V-64. Willow Pass Road Improvements – Bailey Road to Pittsburg City Limits (Bay Point AOB) – This project proposes to restripe Willow Pass Road to provide four travel lanes and an application of slurry.
- V-65. Willow Pass Road Improvements – Evora Road to SR4 (Bay Point AOB) – This project proposes to widen Willow Pass Road and modify the Willow Pass Road/Evora traffic signal.

Appendix A: Acronyms used in the CRIPP

Table C: Acronyms used in the CRIPP

Acronym	Full Name	Description	Type
Alamo AOB	Alamo Area of Benefit	Traffic mitigation fees.	Local
ATP	Active Transportation Program	Funds for projects/programs that encourage increased use of active modes of transportation.	Federal
Bay Point AOB	Bay Point Area of Benefit	Traffic mitigation fees.	Local
Bethel Island AOB	Bethel Island Area of Benefit	Traffic mitigation fees.	Local
Briones AOB	Briones Area of Benefit	Traffic mitigation fees.	Local
CCWD	Contra Costa Water District	Funds contributed by the Contra Costa Water District	Local
CDBG	Community Development Block Grant	Funds that can be used for frontage improvements in economically depressed areas	Federal
Cent County AOB	Central County Area of Benefit	Traffic mitigation fees.	Local
Disco Bay AOB	Discovery Bay Area of Benefit	Traffic mitigation fees.	Local
Disco Bay West	Discovery Bay West Mitigation Funds	Mitigation fees collected for the Discovery Bay West (Subdivision 8023)	Local
DWR	Department of Water Resources	Bridge improvements.	Local
East County Regional AOB	East County (Regional) Area of Benefit	Traffic mitigation fees.	Local
Former RDA	Former Redevelopment Agency	Bond funds designated for former redevelopment areas.	Local
Gas Tax	Gas Tax Funds	Sales tax on gasoline used to enhance road operation and maintenance.	Local
HBP	Highway Bridge Program	Funds for bridges in need of replacement, and for seismic retrofit program.	Federal
Herc/Rodeo/Crock AOB	Hercules/Rodeo/Crockett Area of Benefit	Traffic mitigation fees.	Local
HR3	High Risk Rural Road Program	Funds for safety improvements to rural roads defined as high risk.	Federal
HSIP	Highway Safety Improvement Program	Funds for infrastructure-related highway safety improvements that lead to a significant reduction in traffic fatalities and serious injuries on all public roads.	Federal
Keller Canyon Mit Fund	Keller Canyon Landfill Mitigation Fund	Mitigation funds from Keller Canyon Landfill. Funds are for pavement maintenance between SR4 and Keller Canyon Landfill Entrance. City of Pittsburg has a fair-share portion of these funds.	Local
Lifeline Grant	Lifeline Grant	Funds intended to improve mobility for low-income residents.	Federal
Martinez AOB	Martinez Area of Benefit	Traffic mitigation fees.	Local
Measure J PBTF	Measure J Pedestrian, Bicycle and Trail Facilities Program	Funds for pedestrian, bicycle, and trail facilities.	Local
Measure J Regional	Measure J: Regional Funds	Portion of sales tax measure designated for projects of regional significance.	Local
Measure J RTS	Measure J: Return to Source Funds	Portion of sales tax measure returned to local jurisdictions to be used for transportation projects within Contra Costa County.	Local
Measure J TLC	Measure J Transportation for Livable Communities Program	Funds for projects/programs for plans and facilities that encourage more walking, bicycling and transit use.	Local
N Richmond AOB	North Richmond Area of Benefit	Traffic mitigation fees.	Local
Navy Mit	Navy Mitigation Funds	Mitigation funds from closure of Port Chicago Highway.	Local
OBAG	One Bay Area Grant Program	Grant program that focuses on transportation investments in priority development areas (PDA's).	Federal
Pacheco AOB	Pacheco (West Concord) Area of Benefit	Traffic mitigation fees.	Local

Acronym	Full Name	Description	Type
Phillips 66 funds	Conoco Phillips 66	Conoco Phillips grant program to support the community.	Local
Prop 1B	Proposition 1B	This act makes safety improvements and repairs to local streets and roads and improves seismic safety of local bridges by providing for a bond issue.	State
RMRA	Road Maintenance and Rehabilitation Account	State funding to local municipalities as a response to the decrease in gas tax revenue	State
Rich/EI Sobr AOB	Richmond/EI Sobrante Area of Benefit	Traffic mitigation fees.	Local
RSS Abatement Fund	Richmond Sanitary Service Abatement Funds	Funds appropriated for the purchase of historic markers on San Pablo Dam Road.	Local
So County AOB	South County Area of Benefit	Traffic mitigation fees.	Local
So Walnut Cr AOB	South Walnut Creek Area of Benefit	Traffic mitigation fees.	Local
SR2S	Safe Routes to School (State)	Funds emphasize construction of infrastructure to aid in safety near schools.	Federal
State Match	State Match Funds	Funds to match federally funded transportation projects.	State
STIP	State Transportation Improvement Program	Funds transportation projects on and off the State Highway System.	Federal
TDA	Transportation Development Act	Funds for construction of bicycle and pedestrian facilities.	State
TVTC Fee	Tri-Valley Transportation Development Fee	Regional traffic mitigation fees.	Local
West County AOB	West County Area of Benefit	Traffic mitigation fees.	Local

Appendix B: County Road Improvement Policy

TO: BOARD OF SUPERVISORS
FROM: SUPERVISORS TOM TORLAKSON AND ROBERT SCHRODER
TRANSPORTATION COMMITTEE
DATE: MAY 9, 1989
SUBJECT: ADOPTION OF THE COUNTY ROAD IMPROVEMENT POLICY

Specific Request(s) or Recommendation(s) & Background & Justification

I. RECOMMENDATION

Adopt the attached County Road Improvement Policy and direct the Public Works Director and the Director of Community Development to start developing the five year County Road Improvement Program for the Board's consideration in time for the 1990/91 fiscal year budget process.

II. FINANCIAL IMPACT

Public Works and Community Development staff time will be needed to prepare the County Road Improvement Program Annual Report and Recommendations.

III. REASONS FOR RECOMMENDATION/BACKGROUND

This policy is developed to guide the development of the Contra Costa County Road Improvement Program.

The County Road Improvement Program (CRIP) is needed for the following reasons:

1. The Growth Management Program of Measure "C" requires each participating local agency to develop a Growth Management Element of its General Plan to be applied in the development review process and to develop a five year CRIP to meet and/or maintain Traffic Services and Performance Standards.

Continued on attachment: yes

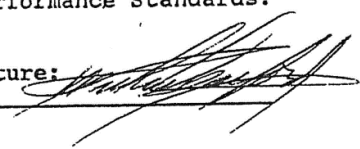
Signature: 

Recommendation of County Administrator
 Recommendation of Board Committee
 Approve Other:

Signature(s): _____

Action of Board on: May 9, 1989

Approved as Recommended Other

Vote of Supervisors

Unanimous (Absent
Ayes: _____ Noes: _____
Absent: _____ Abstain: _____

Orig. Div.: Trans. Comm.
cc: County Administrator
Public Works Director
Director of Community Development
County Counsel

I HEREBY CERTIFY THAT THIS IS A TRUE AND CORRECT COPY OF AN ACTION TAKEN AND ENTERED ON THE MINUTES OF THE BOARD OF SUPERVISORS ON DATE SHOWN.

Attested May 9, 1989

PHIL BATCHELOR,
CLERK OF THE BOARD
OF SUPERVISORS AND
COUNTY ADMINISTRATOR

By 
DEPUTY CLERK

Board of Supervisors
May 9, 1989
Page Two

2. Government Code Section 66002 authorizes a local agency, such as the County, to adopt a transportation capital improvement plan to identify the use of developer fees.
3. Development of stable funding sources for transportation and project delivery are of interest to the Board of Supervisors. The CRIP, and the process in developing the CRIP will allow the Board to focus on these issues.

The County Transportation Committee approved the adoption of the CRIP on April 25, 1989.

IV. CONSEQUENCES OF NEGATIVE ACTION

Assuming that the Board will develop and adopt the Growth Management Element of the General Plan, without this policy, there will not be any directions to staff as to the development of the five year CRIP.

THE BOARD OF SUPERVISORS OF CONTRA COSTA COUNTY, CALIFORNIA

Adopted this Order on May 9, 1989 by the following vote:

AYES: Supervisors Powers, Fahden, Schroder, McPeak, Torlakson

NOES: None

ABSENT: None

ABSTAIN: None

RESOLUTION NO. 89/306

SUBJECT: COUNTY ROAD IMPROVEMENT POLICY

This policy shall be known as the County Road Improvement Policy. It will guide the development of the Contra Costa County Road Improvement Program (CRIP) as authorized by Government Code Section 66002 and as required under the Growth Management Element of the Contra Costa Transportation Improvement and Growth Management Program ordinance approved by the voters in November 1988 (Measure "C").

Under Section 15061(b)(3) of the California Environmental Quality Act (CEQA), it can be seen with certainty that there is no possibility that the approval of this policy may have a significant effect on the environment and therefore, the approval of this policy is not subject to CEQA.

The Board of Supervisors FINDS and DECLARES as follows:

1. A shortfall in road maintenance funding in the past has created a \$20 million backlog of road reconstruction and rehabilitation, and this backlog is increasing at a rate of several million dollars a year.
2. The existing revenue from gasoline tax only provides about 50 percent of the funding needed to adequately maintain the County's road system.
3. The existing urban traffic congestion has substantially reduced the quality of life in Contra Costa County.
4. This urban traffic congestion degrades the air quality of Contra Costa County and wastes scarce energy resources.
5. Solutions to the urban traffic congestion problem require coordination and cooperation between the State, regional, and local governments as well as the transit providers. It is the intent of the Board of Supervisors to work closely with the cities in the County, the transit providers, the Metropolitan Transportation Commission, and the State so that the CRIP will become part of the region's effort to solve the congestion problems in the region.
6. The intent of the funds set aside for local streets and roads from Measure "C" is to correct existing maintenance and capacity problems.
7. The Growth Management Program of Measure "C" requires each participating local agency to develop a Growth Management Element of its General Plan to be applied in the development review process and to develop a five year CRIP to meet and/or maintain Traffic Service and Performance Standards.
8. The 1979 Bridge and Thoroughfare Policy of the Board of Supervisors requires new development to mitigate traffic impacts created by the development.

9. Government Code Section 66002 authorize a local agency, such as the County, to adopt a transportation capital improvement plan to identify the use of developer fees.
10. There is a need to develop additional and stable funding sources for County road maintenance, reconstruction and capital improvement needs.
11. Road improvement projects require years of advance planning, coordination and cooperation between various agencies before construction.
12. The Contra Costa CRIP and the transportation systems management efforts of the County are intended to compliment each other to improve the quality of life, air quality and safety, and to reduce traffic congestion in the County.

NOW, THEREFORE, the Board of Supervisors RESOLVES as follows:

The Board of Supervisors hereby adopts the County Road Improvement Policy set forth in this Resolution. The Policy shall consist of the following elements: I) Program Priority, II) Program Level and III) Program Procedure.

I. PROGRAM PRIORITY

Road funds shall be budgeted and expended to maximize the use of Federal and State funds and shall be based on the following order of priorities.

- A. Maintenance of streets and roads.
- B. Construction and installation of traffic safety improvements.
- C. Reconstruction and rehabilitation of roads.
- D. Relief of traffic congestion which developed prior to November 1988.
- E. Relief of traffic congestion resulting from development after November 1988.

II. PROGRAM LEVELS

Road funds are derived from many sources, and the Board of Supervisors intends that the following priorities shall be used in expending the different sources of road funds:

- A. Highway User Fees (Gas Tax)
 1. Road operation and maintenance
 3. Traffic safety and hazard elimination projects

Sufficient funds shall be budgeted for operation and maintenance at a level not falling below that of FY 1988. If funds are available after operation, and maintenance, they shall be budgeted for safety and hazard elimination projects.

In the event that additional user fees become available, either from State or Federal pass-through or from a locally or regionally imposed user fee, the additional revenue shall be used first to remove the shortfall in maintenance funding, then it shall be used to fund other programs in accordance with the priorities set forth in Section I.

B. Measure "C" Revenue Priorities.

1. A minimum program level of \$300,000 a year for road safety and hazard elimination projects less any funds from gasoline tax, federal and state grants.
2. Reconstruction of County roads.
3. Rehabilitation of County roads.
4. Traffic congestion relief of problems which existed before November 1988.

Priority shall be given to low cost system management projects that will improve air quality and encourage the use of carpools, van pools, and mass transit.

C. Area of Benefit Revenues.

Developer fees generated through areas of benefit shall be used to fund projects designed to mitigate the traffic impact of developments as identified in the area of benefit program report and as mandated in the growth management program of Measure "C".

D. Additional Funding Sources.

The Board of Supervisors recognizes that existing funding is inadequate to address the County's road maintenance and capital needs. The Public Works Director is hereby directed to develop additional stable funding sources for maintenance, to reduce the reconstruction and rehabilitation backlog, and to improve the County's road system. The Public Works Director is further directed to maximize the use of Federal and State funds. The Public Works Director shall report to the Board periodically on progress in developing additional funding sources.

III. PROGRAM PROCEDURE

- A. As specified in Section 913 of the County Ordinance Code, the Director of Community Development and the Public Works Director shall jointly develop areas of benefit to require payments by developments into trust accounts for improvements to major thoroughfares and bridges as mitigation for their traffic impacts. The areas of benefit shall be developed to implement the circulation element of the County's General Plan. The circulation element of the General Plan is hereby considered to be the long range CRIP.
- B. The following procedure shall be used to develop the five year CRIP.
 1. The five year CRIP is a short range implementation plan of the Circulation Element and Growth Management Element of the General Plan.
 2. Each year no later than June 15, the Director of Community Development shall provide the Public Works Director with a forecast of development trends in the unincorporated areas in Contra Costa County for the five succeeding years.
 3. The Public Works Director and the County Administrator shall compile information on fund estimates from State gasoline tax, local funds, State and Federal grants, developer fees and other sources.

4. The fund estimate shall be presented to the Transportation Committee of the Board of Supervisors for review and approval by September 15 of each year.
5. After fund estimate approval, the Public Works Director shall prepare, with input from the Director of Community Development and communities in the County, the fifth year additions to the CRIP. All new project additions and revisions will take into consideration this policy, funding limitations, development trends, and the Growth Management Program of Measure "C".
6. Before January 1 of every year the Public Works Director shall prepare a report to the Transportation Committee which will include the following:
 - a. The draft five year CRIP.
 - b. Comparison of the current year's project delivery schedule against the current CRIP.
 - c. Identification of the shortfalls in funding by program categories.
 - d. Information about the progress in development of additional funding sources.
7. The Director of Community Development shall provide an analysis of the proposed CRIP with respect to any applicable Growth Management Program of Measure "C" and the General Plan.
8. Upon approval of the draft report by the Transportation Committee, it shall be circulated for comment and review.
9. The Transportation Committee shall hold a public hearing on the draft CRIP at the conclusion of the public review period.
10. The Transportation Committee shall present the CRIP findings and recommendations to the Board of Supervisors for their action no later than March 1 of each year.

The Board of Supervisors hereby directs the Community Development Department to file a Notice of Exemption with the County Clerk.

This policy was reviewed by the County Transportation Committee on February 27 and approved for adoption on April 25, 1989.

I hereby certify that this is a true and correct copy of an action taken and entered on the minutes of the Board of Supervisors on the date shown.

ATTESTED: May 9 1989
PHIL BATCHELOR, Clerk of the Board
of Supervisors and County Administrator

By Jolene Edwards, Deputy

RESOLUTION NO. 89/306

Appendix C: Guidelines for Expenditure of Gas Tax Revenue
(Proposition 111 Funds)

TO: BOARD OF SUPERVISORS
FROM: TRANSPORTATION COMMITTEE
DATE: December 3, 1991
SUBJECT: Report on Additional Revenue from Proposition 111

SPECIFIC REQUEST(S) OR RECOMMENDATION(S) & BACKGROUND AND JUSTIFICATION

I. Recommended Action:

1. Accept the following report from the Transportation Committee on the additional local gas tax revenue from Proposition 111.
2. Approve expenditure of the local gas tax revenue from Proposition 111 according to the following guidelines:
 - 70 percent of Proposition 111 revenue for pavement maintenance;
 - 20 percent of Proposition 111 revenue for capital improvements; and
 - 10 percent of Proposition 111 revenue for safety projects
3. Direct the County Administrator to review the funding of the Congestion Management Program and Growth Management Program with any future updates of the Countywide Fee Study, and, if appropriate, to recommend adjusting development fees to include the Congestion Management and Growth Management compliance costs.

II. Financial Impact:

No overall impact to the General Fund with this recommendation. There are "maintenance of effort" requirements included in Proposition 111 which requires maintaining General Fund appropriation for transportation related programs at the same level as the past several years.

Continued on Attachment: X SIGNATURE: _____

____ RECOMMENDATION OF COUNTY ADMINISTRATOR
X RECOMMENDATION OF BOARD COMMITTEE
____ APPROVE ____ OTHER

Tom Toelaksan

SIGNATURE(S): _____

ACTION OF BOARD ON December 3, 1991 APPROVED AS RECOMMENDED X OTHER ____

VOTE OF SUPERVISORS

X UNANIMOUS (ABSENT III)
AYES: _____ NOES: _____
ABSENT: _____ ABSTAIN: _____

RMA:cl:fp
c:bop111.t12

attachments

Orig. Div: Public Works (RE)
cc: County Administrator
GMEDA Director
Community Development Department
Accounting } *via CDD*
Maintenance }

I hereby certify that this is a true and correct copy of an action taken and entered on the minutes of the Board of Supervisors on the date shown.
December 3, 1991

ATTESTED: _____
PHIL BATCHELOR, Clerk of the Board of Supervisors and County Administrator

By *J. O. Maglio*, Deputy

III. Reasons for Recommendations and Background:

PROPOSITION 111 WILL GENERATE AN ADDITIONAL \$2 MILLION IN REVENUE FOR FISCAL YEAR 1990-1991 AND 2.5 MILLION IN 1991-1992.

Proposition 111, in conjunction with AB 471 (1990) and SB 300 (1990), increased the gas tax by five cents on August 1, 1990 and will add an additional one cent each year for the next four years beginning January 1, 1991. In addition, Proposition 111 increased commercial vehicle weight fees by 40 percent beginning in August 1, 1990 with an additional 10 percent increase on January 1, 1995.

It is estimated that we will receive an additional \$2,000,000 in gas tax revenue in fiscal year 1990/91. That will increase to \$2,500,000 in fiscal year 91/92, \$3,000,000 in fiscal year 92/93, \$3,500,000 in fiscal year 93/94 and \$4,000,000 in fiscal year 94/95. Fiscal year 94/95 will see the last increase in the gas tax which will bring it up to a full 18 cents per gallon. Proposition 111 will provide the County's road program with a significant increase in revenue in the years to come. This report analyzes the impacts of Proposition 111 and recommends guidelines for the use of the funds.

THE COUNTY MUST COMPLY WITH NEW PLANNING REQUIREMENTS IN ORDER TO RECEIVE PROPOSITION 111 FUNDS.

As a requisite to receiving the increased gas tax revenue, Proposition 111 requires preparation of a Congestion Management Program (CMP) for each county that has an urbanized area of 50,000 in population. Contra Costa County qualifies under this definition. The CMP for the County must include each city in the County and be updated annually. The CMP is similar to the Growth Management Program under Measure "C" (1988) which is administered by the Contra Costa Transportation Authority (CCTA). As a result, the County, along with the Cities, has designated the Contra Costa Transportation Authority as the CMP Agency. This way, the CMP for Contra Costa County can be prepared with very little additional cost.

Measure "C" allows the County to use the return to source revenues to administer, monitor and report on the Growth Management program of the Measure. The Board has approved the use of Measure "C" funds for that purpose. Proposition 111 is silent on the funding of CMP compliance costs. This funding void may be corrected by AB 434 which would increase vehicle registration fees to implement certain transportation control projects and provide funding for related planning and technical studies necessary to implement the Clean Air Act. Whether AB 434 gets approved and whether local governments will receive any funding to cover congestion management compliance costs remains to be seen. Any costs to comply with the congestion management planning requirements of Proposition 111, not covered by AB 434 or other proposed legislation, should be incorporated into any future updates of the Countywide Fee Study. The Measure C compliance costs were not included in the Countywide Fee Study recently adopted by the Board. These compliance costs, which are incurred as a result of development in the County, should also be included in any future updates of the Fee Study.

WITHOUT THE PASSAGE OF PROPOSITION 111, OUR ROAD MAINTENANCE AND ROAD ENGINEERING EXPENDITURES WOULD HAVE EXCEEDED OUR GAS TAX REVENUES IN 1994.

The first thing to look at when considering the use of the increased gas tax, is the relationship between our current road fund expenditures and our current road fund revenues, along with the growth projections for each of them. Our current maintenance budget is about 8.3 million dollars per year, while our road engineering budget (including Traffic) is about 1.1 million dollars per year. Both of these budgets have been increasing at about five percent per year over the past several years. On the revenue side, things are a little different in terms of growth. The gas tax is apportioned to the County under Streets and Highways Code Sections 2104, 2105 and 2106. Sections 2104 and 2106 apportion the "historic" gas tax, which is the gas tax revenue prior to the passage of Proposition 111. Section 2105 will apportion the increased gas tax revenue from Proposition 111. The 2106 apportionment, which makes up about 10 percent of our historic gas tax revenue, has remained more or less constant over the last several years. The increases in 2106 funds have been offset by fund reductions due to City annexations in County areas and the resultant reduction in the Countys assessed valuation. The 2104 apportionment, which makes up about 90 percent of our current gas tax revenue, has increased slightly over the last several years. The average increase was 1.04 percent over the last three years. The bulk of our revenue, therefore, has been increasing at one percent per year, while our expenditures have been increasing at five percent per year. Prior to Proposition 111

we estimated that by 1994, our maintenance and engineering expenditures would equal our revenue projection, leaving no money for our small capital and safety improvements program. Beyond 1994 we would be in the negative column. This gloomy forecast however has changed now with the passage of Proposition 111.

OUR GAS TAX REVENUE INCREASES ONE PERCENT PER YEAR WHILE OUR EXPENDITURES INCREASE FIVE PERCENT PER YEAR.

For our revenue estimates we have assumed the gas tax will continue to grow at one percent per year. We have also assumed our maintenance and engineering budgets will continue to grow at five percent per year to keep up with inflation. The difference between our total revenue and our expenditures on general road maintenance, road engineering and compliance costs, is the amount available to program for preventative pavement maintenance and capital and safety projects. Table 1 shows our revenue stream, expenditure stream and the resultant amount available for programming for the next 10 years. The revenue side is made up of three components; the historical road fund, Proposition 111 funds and Measure "C" return to source monies. The "historical" road fund includes the revenue from the tax rate imposed on the sale of gasoline and diesel fuel prior to Proposition 111 (historic gas tax), plus future revenue from traffic fines and forfeitures, rental income, and interest income. The bulk of the historic road fund and Proposition 111 funds are estimated assuming a one percent per year increase, which is what we experienced the last three years. Measure "C" is estimated to keep up with an assumed inflation rate of five percent plus three percent actual growth. The Measure "C" forecasts, however, may change in the future as a result of annexations or incorporation.

The expenditure side shows the cost of general road maintenance and road engineering. General road maintenance does not include any preventative maintenance work but provides for routine maintenance to keep the County's 750 miles of roads and 90 bridges safe and functional. Road engineering includes traffic engineering and operations, preparation of the road budget, project programming, alignment studies, project development, project coordination with interested and impacted entities, grant applications, and traffic studies. Planning compliance costs are also shown in Table 1 as an expenditure. These are the costs associated with meeting the Measure "C" growth management requirements and Proposition 111 congestion management requirements, in order to receive Measure "C" return to source monies and Proposition 111 funds. This compliance effort includes maintaining and refining the Circulation/Transportation Element and the County Transportation database, transit planning, TSM, project planning, project development, project programming/prioritization, and monitoring intersection service levels on regional routes. Total expenditures would be reduced if the planning compliance costs were funded by developer fees.

The amount available for programming shown in Table 1 reflects total funds available for preventative pavement maintenance, capital and safety improvements. It does not show anything deducted specifically for safety or capital improvement programs. The data in Table 1 is also shown on Figure 1 in the form of a graph. The dashed lines represent general road maintenance, road engineering and compliance cost expenditures. The solid lines represent revenues from the historic road fund, Proposition 111 funds and Measure "C" return to source monies. The shaded area between the total expenditures and total revenues represents the total funds available for programming. Figure 1 graphically shows that the rate of increase of our revenue is less than the rate of increase of our expenditures.

There has been recent legislative action that will impact our road related revenue stream. The State legislature recently approved a realignment in the State budget that will divert the "fines and forfeitures" revenue that historically went to the County. In exchange, the State will be supporting the court system. This can be seen on Table 1 where after fiscal year 1991/92 the revenue is reduced by the \$500,000 we received each year as "fines and forfeitures."

TO ELIMINATE OUR CURRENT BACKLOG OF ROADS THAT ARE BEYOND PREVENTATIVE MAINTENANCE WOULD COST \$32 MILLION DOLLARS.

The passage of Proposition 13 in 1978 reduced the amount available for our preventative

pavement maintenance program. As a result, we had to prioritize the expenditure of our maintenance dollars for preventative maintenance. Some roads were treated and some were not. Several years after Proposition 13 we began to keep track of the deficiencies in our pavement management program and identified a backlog of roads that were beyond preventative maintenance. This was the subject of a report produced in March 1985, which identified a backlog of \$5,800,000. The report also projected a backlog in fiscal year 89/90 of \$35,000,000 (in 1985 dollars), if the annual road maintenance funding was not increased. The pavement maintenance funding in 1985 was \$2,000,000 per year, which is roughly what we spend today on preventative maintenance. The \$35,000,000 backlog for fiscal year 1989/90 projected in the 1985 report would equate to \$45,000,000 in today's dollars. Information gathered for the 1989-90 Grand Jury investigation of our maintenance program revealed that our 1989-90 backlog was \$32 million. This is less than the projected estimate in our 1985 report, which is due to a reduction in maintained road mileage (853 miles in 1985 vs. 745 in 1989), with the incorporation of Orinda in 1986, and some annexations between then and now. In addition, the passage of SB 300 (1986) several years ago provided a one time windfall of about \$3,000,000 for our pavement maintenance budget.

OUR BACKLOG PROJECTED TO THE YEAR 2000 COULD BE REDUCED TREMENDOUSLY IF MEASURE "C" RETURN TO SOURCE MONIES AND PROPOSITION 111 FUNDS ARE USED TO BOLSTER OUR PAVEMENT MAINTENANCE PROGRAM.

Table 2 shows our annual maintenance backlog with the allocation of 70% of Proposition 111 revenues towards pavement maintenance funding, in conjunction with Measure "C" return to source monies. This shows that by fiscal year 1999/2000, our backlog will be \$275,000,000. Obviously, this size of backlog in the year 2000 is unacceptable and we will need to look for additional funding sources to further reduce the backlog to an acceptable level. However, if no Proposition 111 revenue or Measure "C" return to source monies are infused into our pavement maintenance program at this time, then our backlog in the year 2000 would be \$370,000,000; an increase of approximately 35%.

The revenue estimates shown in Table 2 assume a one percent growth in the gas tax each year and a eight percent growth in the sales tax (Measure "C"). As can be seen, the new source of revenues will not solve our backlog problem. However, it is also evident that if none of the Proposition 111 revenues or Measure "C" monies are spent on our pavement maintenance program, then our backlog will grow tremendously.

WHAT ARE THE CONSEQUENCES OF NOT INVESTING IN OUR PAVEMENT MAINTENANCE PROGRAM?

Most roads are designed for a twenty year life. If no maintenance is performed on a new road, it will, in general, provide good service for ten to fifteen years, at which time failure of the pavement section begins. Between fifteen and twenty years the pavement deteriorates at a rapid rate. By the 20th year the road will have to be repaved or reconstructed, at which time the life/deterioration cycle starts all over again if no maintenance is performed. Our pavement management system is set up to recognize when various roads need a seal coat. Seal coats are applied just prior to the beginning stages of pavement deterioration. When the seal coat is applied prior to the initial stages of pavement deterioration, the pavement life is extended for another five to seven years, at which time another seal coat is applied. By performing these preventative treatments to the pavement, the pavement life can be extended ten to twelve years before the road needs to be repaved. A newly paved road therefore, could last thirty years with preventative maintenance instead of twenty years without maintenance. It costs 50% more to overlay or reconstruct a road every twenty years with no intervening preventative maintenance, than it does to perform preventative maintenance and extend its useful life to thirty years. The consequences, therefore, of not investing in our preventative pavement maintenance program is to incur major capitol investment needs to rebuild our road system, rather than a continuous reduced level of funding for preventative maintenance.

THE RECENT GRAND JURY REPORT RECOMMENDS USING MEASURE "C" RETURN TO SOURCE MONIES FOR PAVEMENT MAINTENANCE.

The Board considered the expenditure of Measure "C" return to source monies with the County Road Improvement Policy. This policy, adopted by the Board on May 9, 1989, prioritizes the expenditure of Measure "C" monies as follows:

1. A minimum program level of \$300,000 a year for road safety and hazard elimination projects, less any funds from gasoline tax, federal and state grants.
2. Reconstruction of County roads.
3. Rehabilitation of County roads.
4. Traffic congestion relief of problems which existed before November 1988.

As long as a minimum budget is maintained for safety projects, then the emphasis for expenditure of Measure C funds lies in the pavement maintenance program to reduce the backlog.

The 1989-90 Contra Costa County Grand Jury submitted a report entitled "County Road Preventative Maintenance." This report reveals that the road system in the County is deteriorating at an alarming rate due to declining road maintenance, which has been brought on by escalating maintenance costs and lack of adequate maintenance funding. Their report recommends that the Board of Supervisors pursue ways to generate additional revenue for road maintenance including "priority use of the County's Measure "C" allocation".

PROPOSITION 111 FUNDS, SHOULD BE USED ALONG WITH MEASURE "C" RETURN TO SOURCE MONIES TO BOLSTER OUR PAVEMENT MANAGEMENT SYSTEM AND REDUCE OUR BACKLOG.

The Transportation Committee has discussed the expenditure of Proposition 111 funds and urges the Board to adopt a guideline for expending the new Proposition 111 revenues. For the greatest return on the dollar, the bulk of the revenue should be spent on the pavement maintenance program, however, there is also a desire that some should be expended for safety improvements and for capital improvements. As a result, the Transportation Committee recommends that Proposition 111 funds be spent in the following manner:

1. 70 percent of Proposition 111 revenue for pavement maintenance
2. 20 percent of Proposition 111 revenue for capitol improvements
3. 10 percent of Proposition 111 revenue for safety projects

First priority for the additional maintenance revenue will go to arterials and major thoroughfares. Second priority for the additional maintenance revenue is to prevent roads not on the backlog from deteriorating to a backlog condition. The third priority is to remove roads from the backlog.

Currently, we budget approximately \$300,000 for safety projects and \$300,000 for capital projects from the road fund. The expenditure guideline recommended above would increase our safety projects budget to approximately \$500,000 and our capital budget to approximately \$660,000 for fiscal year 90/91. Table 3 shows the breakdown of funding that would be provided for each of these three programs over the next 10 years if our Proposition 111 revenue was distributed as recommended above. It should be noted that these recommendations go hand in hand with the Grand Jury report on County Road Maintenance.

The above expenditure recommendations combine the gas tax and Measure "C" resources, which together will satisfy the list of improvements identified separately in the County Road Improvement Policy as gas tax expenditure priorities and Measure "C" expenditure priorities. In other words, the combined Proposition 111 and Measure "C" expenditures shown in Table 3 will satisfy the intent of the County Road Improvement Policy, which had identified separate expenditures for Measure "C" revenues and gas tax revenues.

SPENDING PROPOSITION 111 FUNDS AND MEASURE "C" RETURN TO SOURCE MONIES ON REBUILDING OUR ROAD SYSTEM WILL GIVE THE PUBLIC THE GREATEST AMOUNT OF ROADWORK FOR THE DOLLAR.

Not only is expending revenue on our pavement maintenance program a sound investment in our road system, but it is also highly visible to the public and will significantly improve the appearance, durability, and the ride quality of roads in each Supervisorial District. The recommendations made in this report would improve ninety-eight miles of County roads in the form of chip seals and slurry seals, and six miles in the form of overlays or reconstruction over

the next two years, if two thirds of the funds were allocated to surface treatments and one third to overlays and reconstruction.

Discussions these days often center around the level of service of our roads in terms of capacity. Nobody discusses the level of service of our roads in terms of maintenance or serviceability. A road that is not maintained and is allowed to deteriorate will effectively have its capacity reduced as cars are forced to reduce their speed due to a broken and rough pavement surface. As the road deteriorates, the safe speed and the capacity of the road decreases. Several years ago MTC did a study which revealed that poor pavement conditions cost the public \$60 per vehicle per year in terms of additional wear and tear. With the County's 640,000 registered vehicles, that equates to a total cost of \$38,400,000.

IV. Consequences of Negative Action:

There would be no guidelines established for the expenditure of revenue from Proposition 111 and the level of service of our road system would suffer.

TABLE I
REVENUE

DESCRIPTION	Fiscal Year											
	89/90	90/91	91/92	92/93	93/94	94/95	95/96	96/97	97/98	98/99	99/2000	
1) Historic Road Fund												
a. Historic Gas Tax	9,278	9,400	9,480	9,570	9,650	9,740	9,837	9,935	10,035	10,135	10,237	
b. Fines & Forfeitures	500	500	0	0	0	0	0	0	0	0	0	
c. Road & State Rentals	63	65	67	69	71	73	75	77	79	81	83	
d. Interest Earnings	75	75	75	75	75	75	75	75	75	75	75	
SUBTOTAL	9,916	10,040	9,622	9,714	9,796	9,888	9,987	10,087	10,189	10,291	10,395	
2) Proposition 111	-----	2,000	2,500	3,000	3,500	4,000	4,040	4,080	4,120	4,160	4,200	
3) Measure C	1,400	1,512	1,633	1,764	1,905	2,057	2,222	2,399	2,591	2,798	3,022	
TOTAL	11,316	13,552	13,755	14,478	15,201	15,945	16,249	16,566	16,900	17,249	17,617	

EXPENDITURES

DESCRIPTION	Fiscal Year											
	89/90	90/91	91/92	92/93	93/94	94/95	95/96	96/97	97/98	98/99	99/2000	
1) General Road Maintenance	7,056	7,409	7,779	8,168	8,576	9,005	9,455	9,928	10,425	10,946	11,494	
2) Road Engineering	1,100	1,160	1,210	1,270	1,340	1,400	1,470	1,543	1,620	1,701	1,786	
3) Planning Compliance Costs	50	155	355	275	289	303	318	334	351	369	387	
TOTAL	8,206	8,724	9,344	9,713	10,205	10,708	11,243	11,805	12,396	13,016	13,667	
AMOUNT AVAILABLE FOR PROGRAMMING (REVENUE - EXPENDITURES)												
Fiscal Year	89/90	90/91	91/92	92/93	93/94	94/95	95/96	96/97	97/98	98/99	99/2000	
Programmable Funds	3,110	4,828	4,411	4,765	4,996	5,237	5,006	4,761	4,504	4,233	3,950	

NOTE: - All figures in \$1000
 - Historic gas tax represents the gas tax revenue prior to Proposition 111 (2104 & 2106).
 - Planning compliance costs include those required by both Measure "C" and Proposition 111.

RMA:d:fp
 c:revenues.t10
 November 5, 1991

TABLE II
CONTRA COSTA COUNTY
PAVEMENT MAINTENANCE FUNDING

FISCAL YEAR	ANNUAL NEEDS	BACKLOG	TOTAL NEEDS	HISTORIC ROAD FUND	MEAS "C" FUNDS	PROP 111 FUNDS	TOTAL FUNDS	UNMET NEEDS
89/90	5000	32,000	37,000	1200	1350	-----	2,550	34,450
90/91	5250	41,340	46,590	911	1357	1400	3,668	42,920
91/92	5512	51,510	57,020	681	1278	1750	3,209	53,810
92/93	5788	64,570	70,360	466	1489	2100	3,589	66,772
93/94	6077	80,130	86,200	228	1616	2450	3,946	82,260
94/95	6381	98,710	105,090	0	1737	2800	4,037	101,050
95/96	6700	121,260	127,960	0	1466	2828	3,794	124,170
96/97	7035	149,000	156,040	0	1181	2856	3,537	152,500
97/98	7387	183,000	190,390	0	884	2884	3,268	187,120
98/99	7756	224,540	232,300	0	573	2912	2,985	229,320
99/2000	8144	275,180	283,320	0	250	2940	2,690	280,630

NOTES:

- Assumes 70% of Proposition 111 revenues and all available Measure C return to source monies spent on pavement maintenance, while maintaining a safety program and capitol program as recommended in this report (see Table III).
- Backlog equals 1.2 x previous years carryover ("unmet needs")
- Assumes inflation at 5%
- Assumes 5% inflation in Measure C funding each year plus 3% growth (8% total)
- Assumes 1% growth in Proposition 111 funding each year
- All figures in \$1000

RMA:cl:fp
c:table.t10

November 6, 1991

TABLE III

Expenditure By Program Over The Next Ten Years

FISCAL YEAR	PAVEMENT MANAGEMENT PROGRAM			SAFETY PROGRAM			CAPITAL PROGRAM			TOTAL	
	Historic Road Funds	Proposition 111	Measure C	TOTAL	Historic Road Funds	Proposition 111	TOTAL	Historic Road Funds	Proposition 111		TOTAL
89/90	1200	---	1350	2,550	300	---	300	260	---	260	3,110
90/91	911	1400	1357	3,668	300	200	500	260	400	660	4,828
91/92	181	1750	1278	3,209	226	250	476	226	500	726	4,411
92/93	---	2100	1489	3,589	138	300	438	138	600	738	4,765
93/94	---	2450	1496	3,946	---	350	350	---	700	700	4,996
94/95	---	2800	1237	4,037	---	400	400	---	800	800	5,237
95/96	---	2828	966	3,794	---	404	404	---	808	808	5,006
96/97	---	2856	681	3,537	---	408	408	---	816	816	4,761
97/98	---	2884	384	3,268	---	412	412	---	824	824	4,504
98/99	---	2912	73	2,985	---	416	416	---	832	832	4,233
99/2000	---	2690	---	2,690	---	420	420	---	840	840	3,950

NOTE:

All figures in \$1000
 The amount of Proposition 111 revenues available for programming is shown apportioned 70% to the pavement management program, 10% to the safety improvements program, and 20% to the capital program. To show the impact of Proposition 111 funds, all expenditures shown in Table I are deducted from the Historic Road Funds and from Measure C. Compliance costs are deducted from Measure C only.

RMA:c:ifp
 c:tablell.110
 November 5, 1991

Figure I

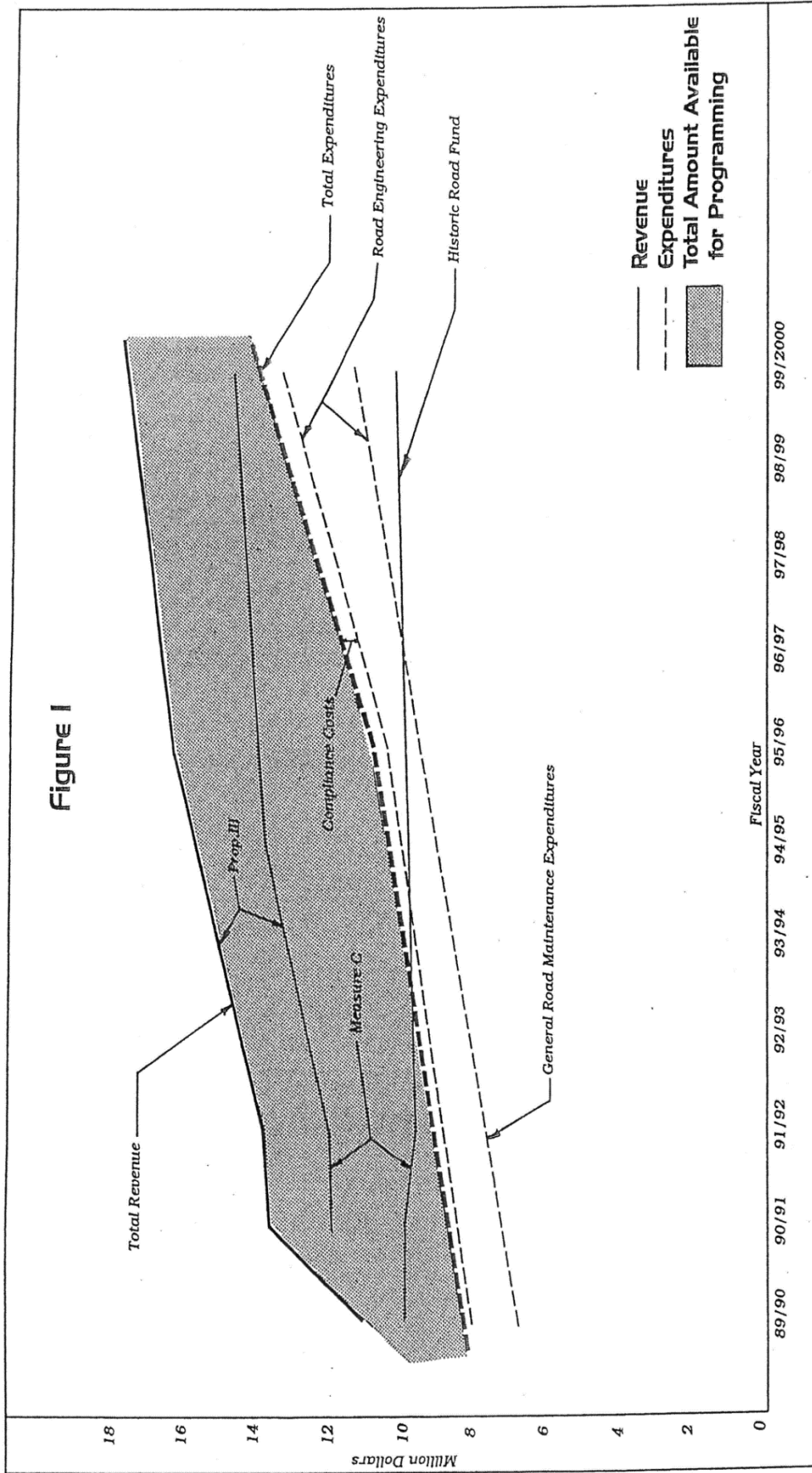

**Appendix D: Board Order Approving the 2020 Capital
Road Improvement and Preservation Program and
the month 2020 TWIC Report**

(This page is intentionally left blank until the Board of Supervisors approves the 20**20** CRIPP)

Appendix E: Area of Benefit Maps and Project Lists

HOW DOES THE AREA OF BENEFIT PROGRAM FIT INTO THE CRIPP?

As explained in the CRIPP Introduction and Background section, the CRIPP is a planning document for known potential projects in the next 7 years.

The Area of Benefit Program (AOB) is just one potential funding source for County road projects. Some of these road improvement projects are funded by AOB revenues, provided those projects are on the approved AOB project list.

Projects on the AOB project lists will appear in either the active project list or underfunded list. Some of the projects on the AOB project lists fall outside of the seven-year, active-project, planning window, but are included in the underfunded CRIPP project lists.

Each AOB project list was approved with each respective AOB ordinance. In order to update an AOB project list, a separate update process will need to occur. Projects within each AOB program may be removed or added when each AOB ordinance is updated and adopted by the Board of Supervisors. The update of a CRIPP is not the process in which the County updates an AOB.

For reference, the following information for each adopted Area of Benefit is included:

- Ordinance number
- Approved/Proposed Project List
- Boundary for the Area of Benefit

The AOB program consists of 15 separate areas. At any given time, several of these areas may be in the process of a program update. These updates may include revisions to the AOB project list; thus, a draft of a pending project list may be included in this section of the CRIPP but are yet to be approved by the Board of Supervisors.

For more information about the Areas of Benefit, contact the AOB manager at (925) 313-2000 or visit the AOB website, <http://www.cccounty.us/AOB>.

Alamo Regional Area of Benefit
Project List Schedule
 Current Ordinance 2016-25

Item	Location	Description	Project Status
1	Danville Boulevard/Orchard Court Complete Streets Improvements	Construct roundabout and complete streets features	Incomplete
2	Alamo Schools	Construct pedestrian safety improvements at Stone Valley Middle School, Alamo Elementary School, and Rancho Romero Schools. 1) Hemme Avenue Sidewalk (between Rancho Romero Elem. and La Sonoma Way) 2) Miranda Avenue Natural Pathway (betw. Stone Valley Middle and Stone Valley Road) 3) Livorna Road Sidewalk Improvements – (Completed)	Incomplete
3	Danville Boulevard at Hemme Avenue	Intersection Safety improvements.	Incomplete

For more AOB information, visit <http://www.cccounty.us/AOB>

Alamo Area of Benefit Boundary

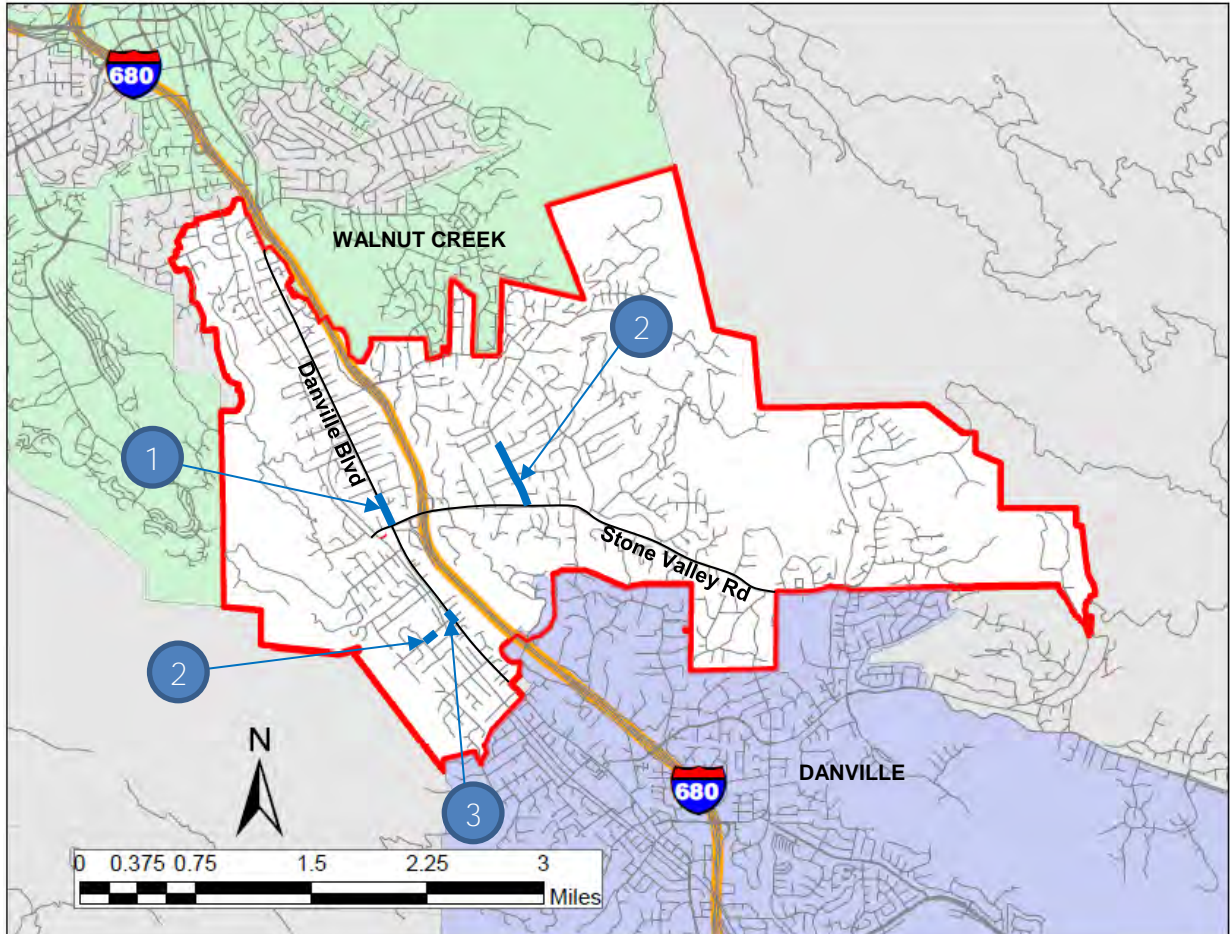

**Bay Point Area of Benefit
Project List Schedule
Current Ordinance 2016-18**

Item	Location (Nexus Id)	Description	Project Status
1	Willow Pass Road (1.1)	Signalize EB and WB off-ramps at west interchange of SR4	Incomplete
2	Willow Pass Road (1.2)	Intersection improvements at Willow Pass Road and Evora Road to facilitate traffic flow to WB SR 4.	Incomplete
3	Willow Pass Road (2.1)	Restriping from Bailey Road to Pittsburg City Limits to improve capacity.	Incomplete
4	Willow Pass Road (2.2)	Bailey Road intersection improvements.	Incomplete
5	Port Chicago Highway (3.1)	Widen to accommodate bicycle and pedestrian improvements from Driftwood Drive to west of McAvoy Road.	Incomplete
6	Port Chicago Highway (3.2)	Realign from west of McAvoy Road to Pacifica Avenue.	Incomplete
7	Port Chicago Highway & Willow Pass Rd Intersection (4)	Construct multi-modal safety improvements through intersection from Lynbrook Drive to Weldon Street.	Complete
8	Driftwood Drive (5)	Construct pedestrian and bicycle safety improvements from Port Chicago Highway to Pacifica Avenue.	Incomplete
9	Pacifica Avenue (6)	Extend roadway from Port Chicago Highway to Alves Lane extension.	Incomplete
10	Alves Lane (7)	Extend roadway from Willow Pass Road to Pacifica Avenue extension.	Incomplete
11	Loftus Road (8)	Construct bicycle and pedestrian safety improvements from Canal Road to Willow Pass Road.	Incomplete
11	Bailey Road (9)	Bicycle and pedestrian improvements from Willow Pass Road to Canal Road.	In Design Phase
12	Bailey Road (10)	Bicycle and pedestrian improvements from Canal Road to BART.	In Design Phase

For more AOB information, visit <http://www.cccounty.us/AOB>

Bay Point Area of Benefit Boundary

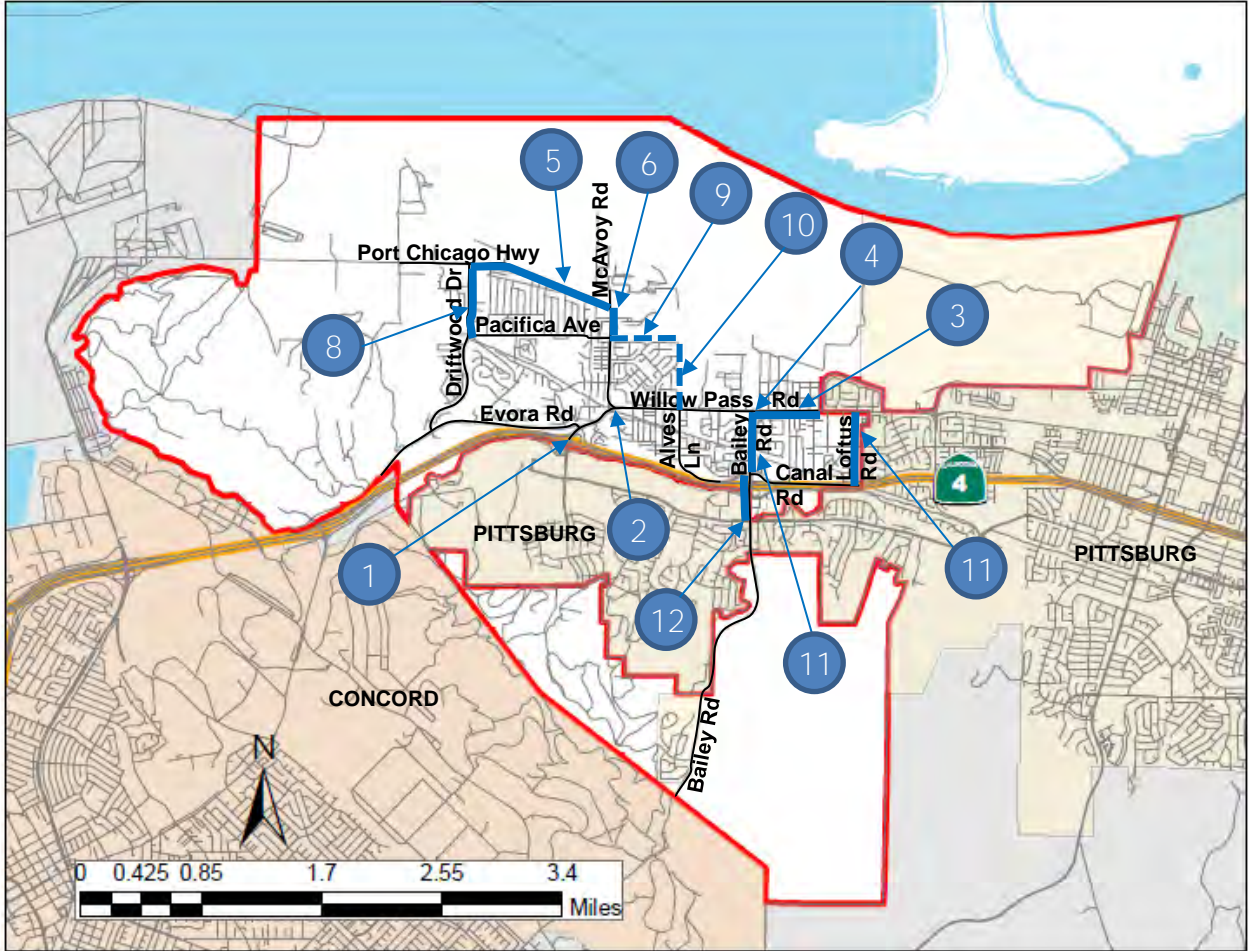

Bethel Island Area of Benefit
Project List Schedule
 Current Ordinance 2016-12

Item	Location	Description	Project Status
1	Bethel Island Road	Add bicycle and pedestrian improvements from Taylor Road to Sandmound Boulevard	Incomplete
2	Sandmound Boulevard	Add bicycle and pedestrian improvements from Oakley City Limits to Mariner Road	Incomplete
3	Sandmound Boulevard	Add bicycle and pedestrian improvements from Mariner Road to Cypress Road.	Incomplete
4	Gateway Road	Add bicycle and pedestrian improvements from Bethel Island Road to Piper Road	Incomplete
5	Piper Road	Add bicycle and pedestrian improvements from Gateway Road to Willow Road	Incomplete

For more AOB information, visit <http://www.cccounty.us/AOB>

Bethel Island Area of Benefit Boundary

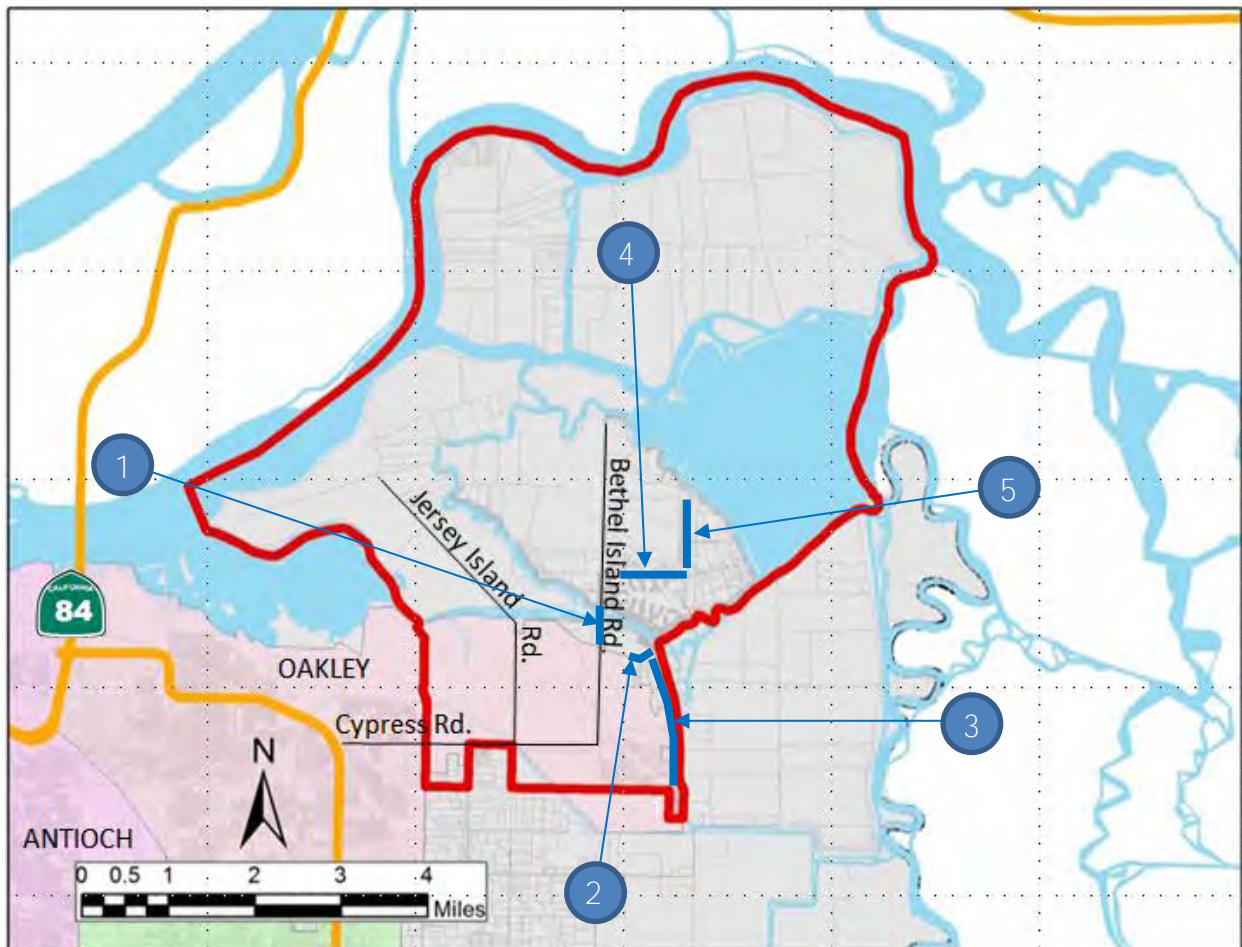

Briones Area of Benefit
Project List Schedule
Current Ordinance 88-27

Item	Location	Description	Project Status
1	Alhambra Valley Road	Realign curves at Ferndale Road (mile post 5.6), Main Road (mile post 6.2), and 4000 feet northwest of Bear Creek road (mile post 2.9)	Incomplete

For more AOB information, visit <http://www.cccounty.us/AOB>

Briones Area of Benefit Boundary

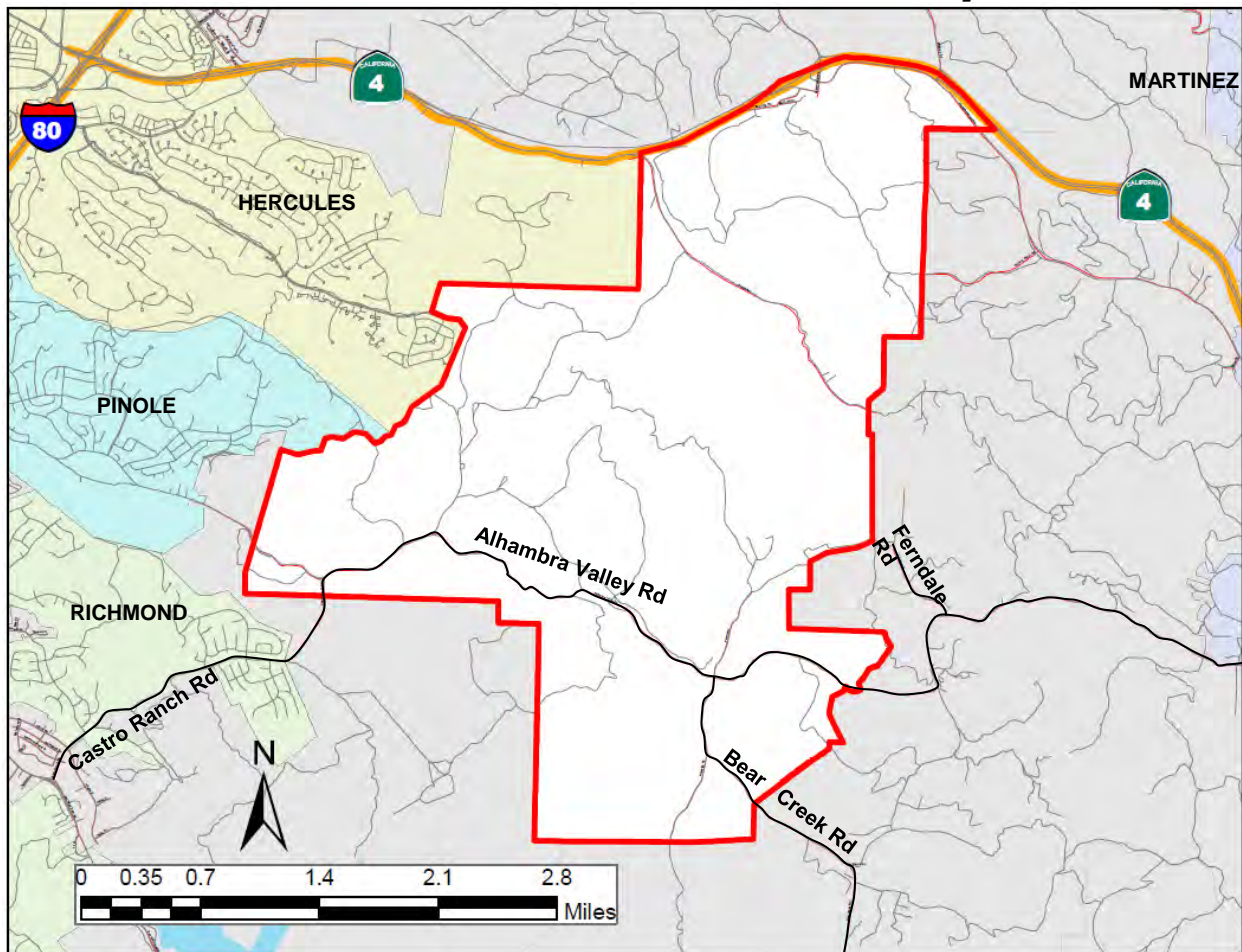

Central County Area of Benefit
Project List Schedule
Current Ordinance 95-32

Item	Location	Description	Project Status
1	Taylor Boulevard	Safety and capacity improvements from Pleasant Hill Road to Boyd Road	Incomplete
2	Pleasant Hill Road / Taylor Boulevard	Safety and Capacity improvements to existing intersection	Incomplete
3	Bailey Road	Remove and replace existing bridge. New bridge adequate for standard two-lane arterial	Complete
4	Rudgear Road / San Miguel Drive / Walnut Boulevard / Mountain View Boulevard	Safety Improvements	Incomplete
5	San Pablo Dam Road / Bear Creek Road	Construct Signal (County share)	Complete
6	Paso Nogal / Golf Club Road	Improve intersection	Complete
7	Evora Road Extension	Construct new road from Willow Pass Road (Concord) to Port Chicago Highway	Incomplete

For more AOB information, visit <http://www.cccounty.us/AOB>

Central County Area of Benefit Boundary

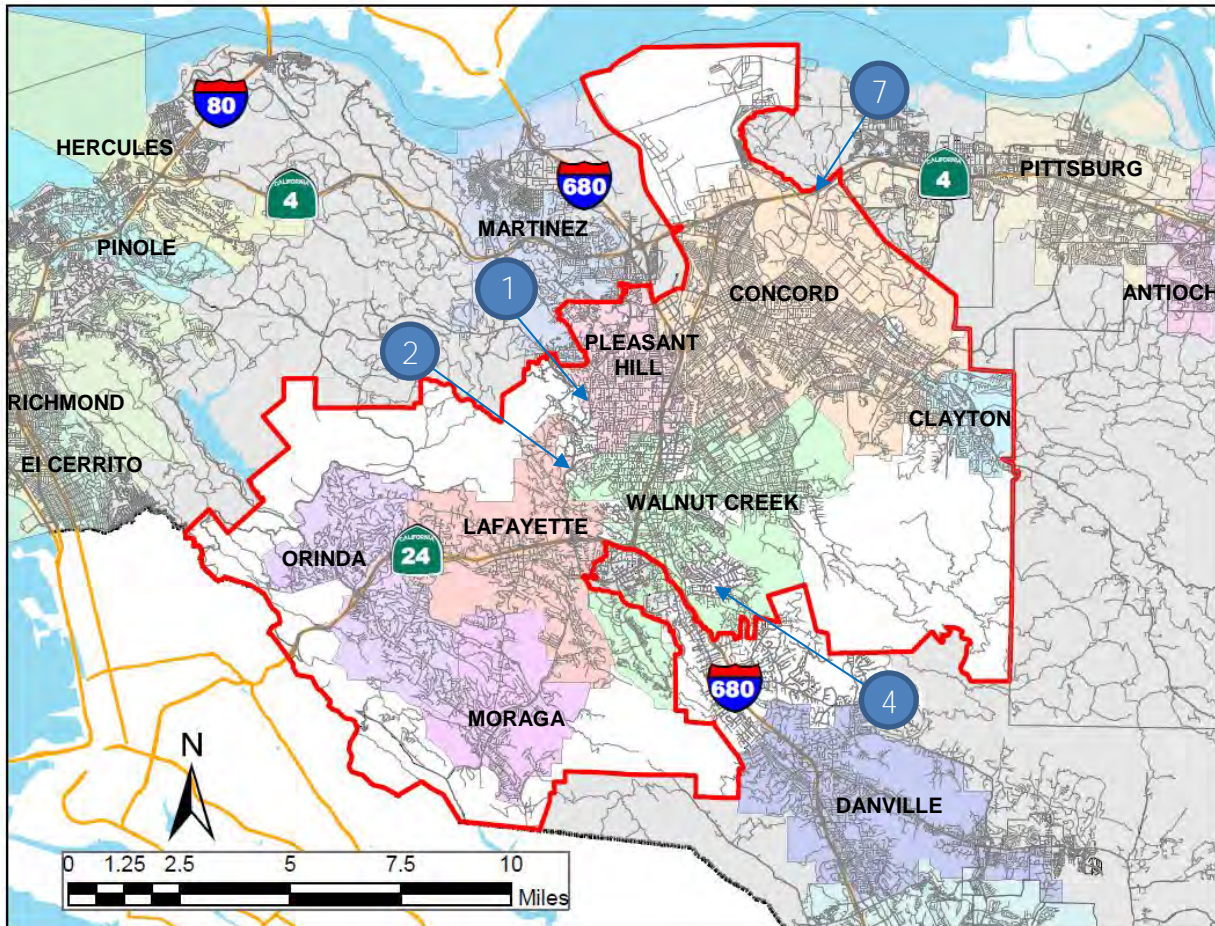

Discovery Bay Area of Benefit
Project List Schedule
Current Ordinance 2018-16

Item	Location	Description	Project Status
1	Discovery Bay Boulevard	Construct intersection improvements at Clipper Drive	Incomplete
2.1	State Route 4	Widen and provide pedestrian and bicycle improvements between Bixler Road and Discovery Bay Boulevard	Incomplete
2.2		Rebuild bridge to accommodate four lanes between Bixler Road and Discovery Bay Blvd	Incomplete
2.3		Construct intersection improvements at Newport Drive	Incomplete
2.4		Widen Roadway between Byron Highway and Bixler Road	Incomplete
3	Byron Highway	Construct school safety improvements at the intersection with Byer Road	Incomplete
4	Clipper Drive	Construct traffic calming measures between Newport Drive and Discovery Bay Boulevard	Incomplete
5	Bixler Road	Construct complete Street Improvements between SR-4 and Byer Road	Incomplete
6	Byer Road	Construct complete Street Improvements between Bixler Road and Byron Highway	Incomplete

For more AOB information, visit <http://www.cccounty.us/AOB>

Discovery Bay Area of Benefit Boundary

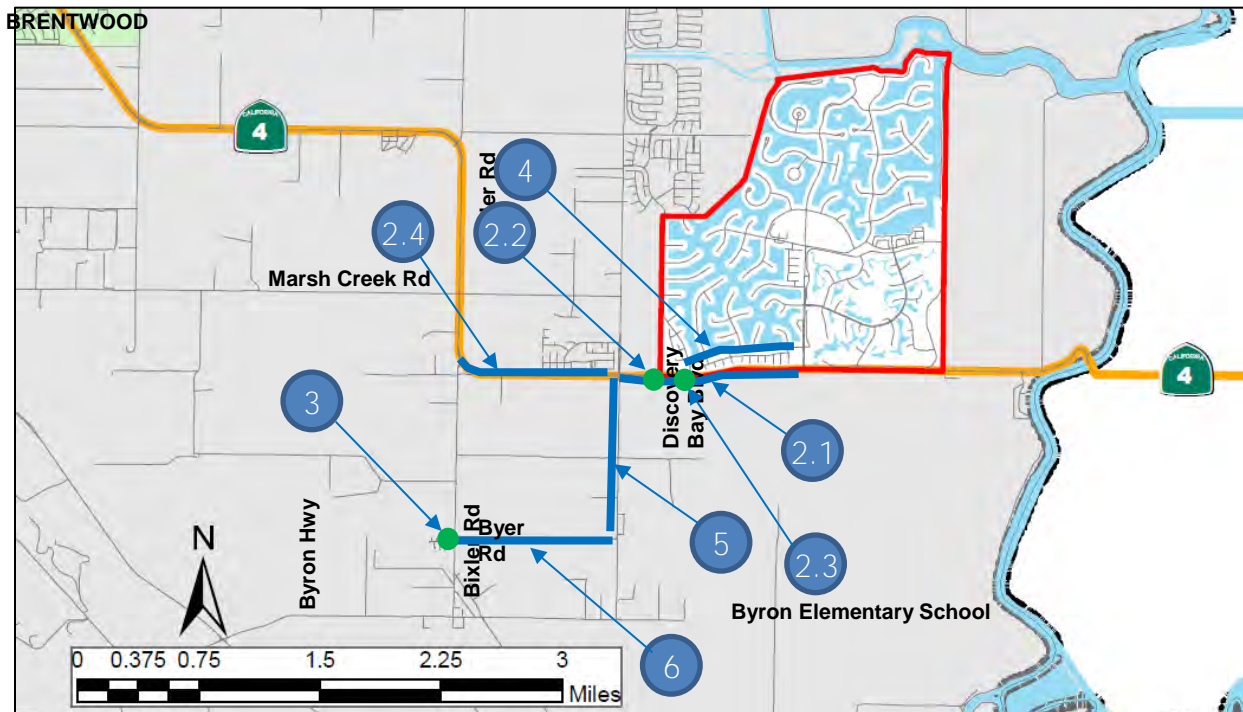

East County Regional Area of Benefit
Project List Schedule
Current Ordinance 2013-26

Item	Location	Description	Project Status
1	Vasco Rd/Camino Diablo intersection	Construct intersection improvements.	Incomplete
2	Marsh Creek Rd	Construct safety improvements.	Incomplete
3	Chestnut Street	Widen roadway from Sellers Avenue to Byron Hwy.	Incomplete
4	Delta Road	Widen roadway from Byron Highway to Holland Tract Rd.	Incomplete
5	Knightsen Ave & Eden Plains Rd	Widen roadway from Delta Rd to Chestnut St.	Incomplete
6	Sunset Rd	Widen roadway from Sellers Ave to Byron Hwy.	Incomplete
7	Byron Highway	Widen roadway from Camino Diablo to the Alameda County Line.	Incomplete
8	Byron Highway	Construct two way left turn lane at Byron Elementary School.	Incomplete
9	SR 4/Byron Highway intersection	Widen southern intersection of Byron Highway with SR 4 (Phase 2).	Incomplete
10	Knightsen Avenue	Widen roadway from East Cypress Rd to Delta Rd.	Incomplete
11	Delta Road	Widen roadway from Sellers Ave to Byron Highway.	Incomplete
12	Sellers Avenue	Widen roadway from Delta Rd to Chestnut St.	Incomplete
13	Sellers Avenue	Widen roadway from Main canal to Marsh Creek Rd.	Incomplete
14	Byron Highway	Widen roadway from Delta Rd to Chestnut St.	Incomplete
15	Byron Highway	Widen roadway from Chestnut St to SR 4.	Incomplete
16	Byron Highway	Widen roadway from SR 4 to Camino Diablo.	Incomplete
17	Camino Diablo	Widen roadway from Vasco Rd to Byron Highway.	Incomplete
18	Knightsen Ave/Delta Rd intersection	Construct intersection improvements.	Incomplete
19	Byron Highway/Camino Diablo intersection	Construct intersection improvements.	Incomplete
20	Byron Highway/SR 4 /Point of Timber intersection	Construct intersection improvements.	Incomplete
21	Sellers Ave/Marsh Creek Rd intersection	Construct intersection improvements.	Incomplete
22	Balfour Rd/Byron Highway intersection	Construct intersection improvements.	Incomplete
23	Sellers Ave/Sunset Rd intersection	Construct intersection improvements.	Incomplete
24	Sellers Ave/Chestnut St intersection	Construct intersection improvements.	Incomplete
25	Sellers Ave/Balfour Rd intersection	Construct intersection improvements.	Incomplete

For more AOB information, visit <http://www.cccounty.us/AOB>

East County Regional Area of Benefit Boundary

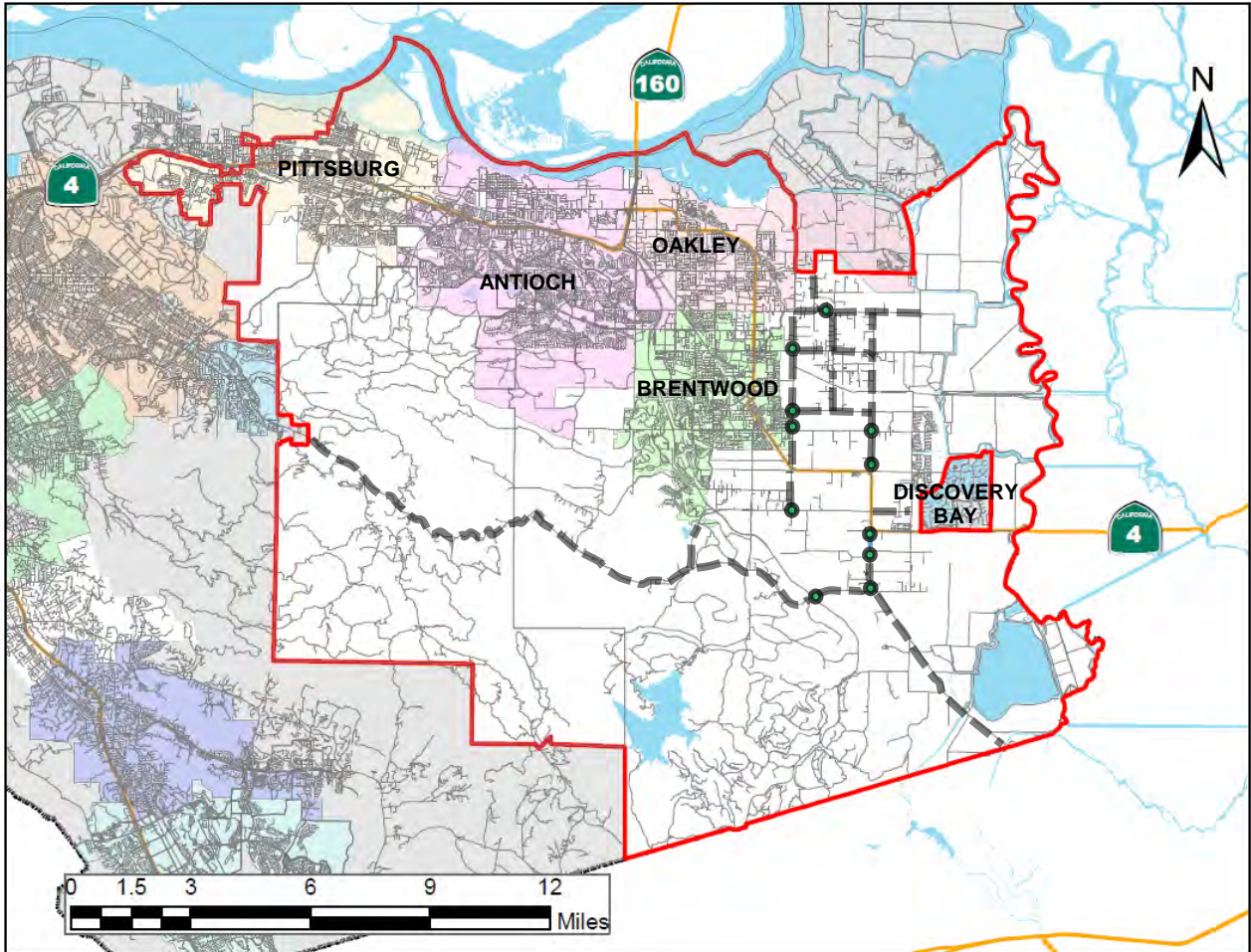

Legend:

- Roadway Improvements
- Intersection Improvements

Hercules / Rodeo / Crockett Area of Benefit
Project List Schedule
Current Ordinance 88-27

Item	Location	Description	Project Status
1	Pomona Street	Widen to provide shoulder from Crockett Boulevard to 2nd street	Complete
2	Pomona St / Winslow Ave / Carquinez Scenic	Alignment Study	Incomplete
3	Crockett Boulevard	Widen to three lane arterial to provide for truck climbing lane from Pomona Street to Cummings Skyway	Complete
4	San Pablo Ave	Modify signal at Union Oil entrance	Complete
5	Pomona St	Modify signal at 2nd Ave	Complete
6	Parker Ave / San Pablo Avenue / Willow Intersection	Modify intersection and install signal	Complete
7	Parker / Fourth	Modify intersection and install signal	Complete
8	Willow / Hawthorne	Modify intersection and install signal	Complete

For more AOB information, visit <http://www.cccounty.us/AOB>

Hercules / Rodeo / Crockett Area of Benefit Boundary

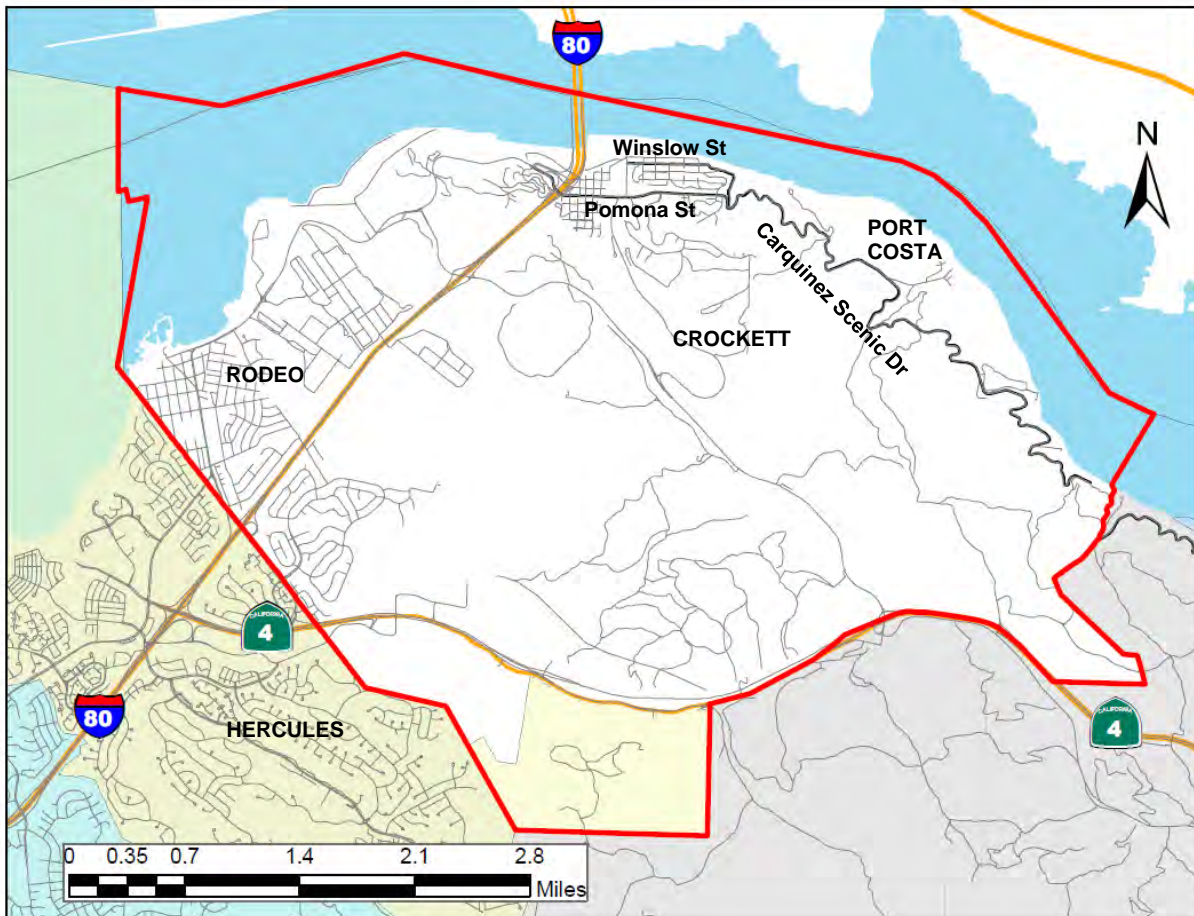

Martinez Area of Benefit
Project List Schedule
Current Ordinance 95-38

Item	Location	Description	Project Status
1	Alhambra Valley Road	Safety and capacity improvements from Martinez City Limits to Ferndale Road	Incomplete
2	Alhambra Valley Road	Realign curves at Ferndale Road	Complete
3	Pacheco Boulevard	Realign grade crossing with AT&SF	Incomplete
4	Pacheco Boulevard	Widen arterial standard	Incomplete

For more AOB information, visit <http://www.cccounty.us/AOB>

Martinez Area of Benefit Boundary

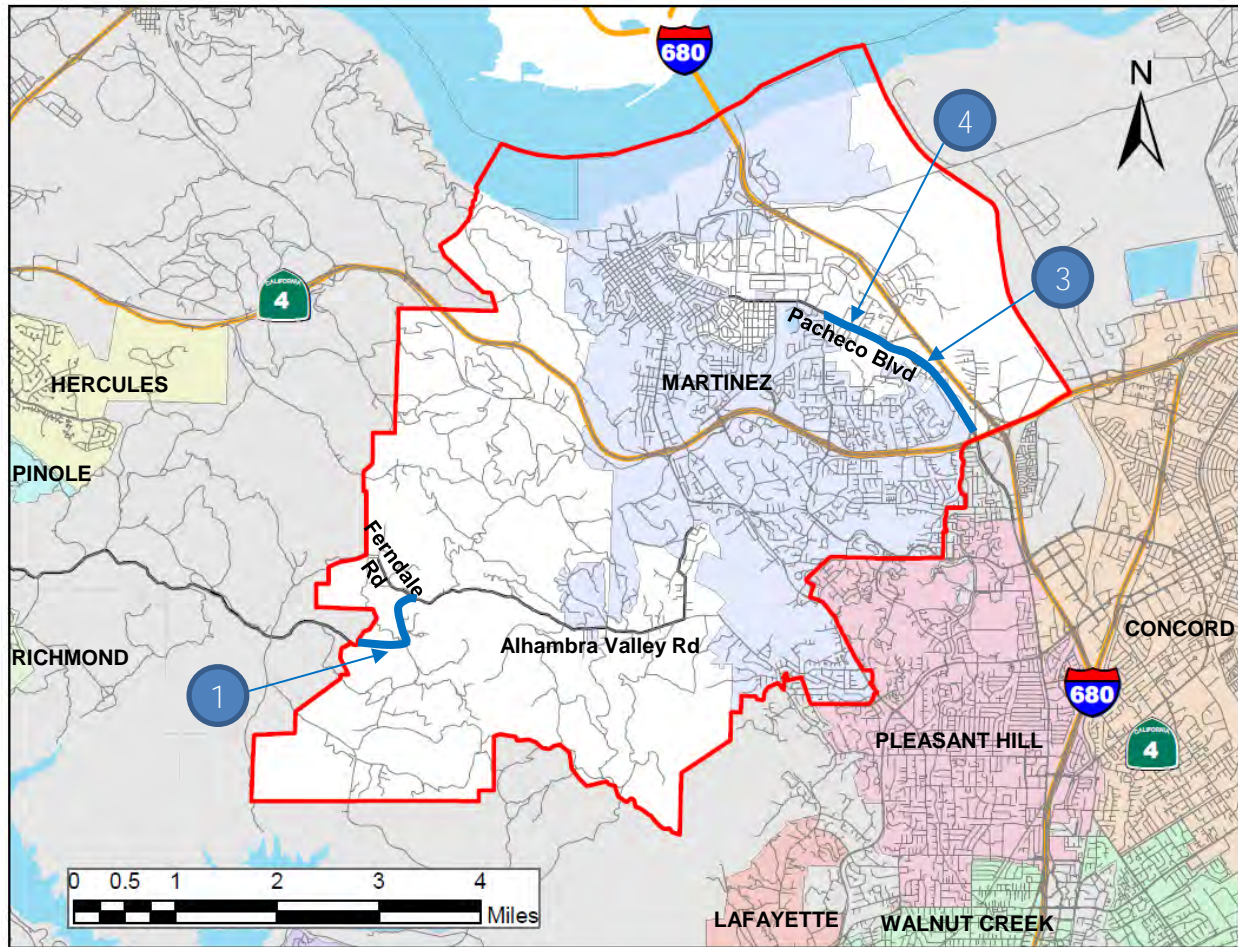

**North Richmond Area of Benefit
Project List Schedule
Current Ordinance 2017-22**

Item	Location	Description	Project Status
1	Pittsburg Avenue at Richmond Parkway Intersection Improvements	Improve intersection operations which may include modification to traffic signal, additional turn lanes, or other safety improvements	Incomplete
2	Market Avenue Complete Streets Project between Fred Jackson Way and easterly AOB boundary	Improvements to include pedestrian infrastructure and traffic/truck calming measures to create a pedestrian friendly environment conducive to all travel modes.	Incomplete
3	Fred Jackson Way Complete Streets Project	Improvements to include pedestrian and bicycle infrastructure and traffic/truck calming measures between Chesley Avenue and Parr Boulevard.	Incomplete
4	Parr Boulevard Complete Streets Project	Improvements to include pedestrian and bicycle infrastructure between Richmond Parkway and AT&SF railroad tracks.	Incomplete
5	Brookside Drive Complete Streets Project	Improvements to include pedestrian and bicycle infrastructure between Central Street and AT&SF railroad tracks.	Incomplete
6	Truck route between Verde Avenue and Parr Boulevard	Determine a bypass route for trucks to minimize truck traffic through the residential area.	Incomplete
7	Circulation and safety improvements for Verde Elementary School	Improve circulation and safety to Verde Elementary School including a potential secondary access.	Incomplete
8	Safety improvements on Central Street, between Brookside Drive and Pittsburgh Avenue	Provide safety improvements to provide a roadway that meets County standards and provides for bicycle and pedestrian safety.	Incomplete
9	Pittsburgh Avenue Complete Streets Project	Improvements to include pedestrian and bicycle infrastructure between Richmond Parkway and Fred Jackson Way.	Incomplete
10	Safety improvements on Goodrick Avenue, between Parr Boulevard and AOB Boundary (550' South of Richmond Parkway)	Provide safety improvements to provide a roadway that meets County standards and provides for bicycle and pedestrian safety.	Incomplete
11	Chesley Avenue Traffic Calming Measures	Install traffic calming measures on Chesley Avenue to create a pedestrian friendly environment.	Incomplete

For more AOB information, visit <http://www.cccounty.us/AOB>

North Richmond Area of Benefit Boundary

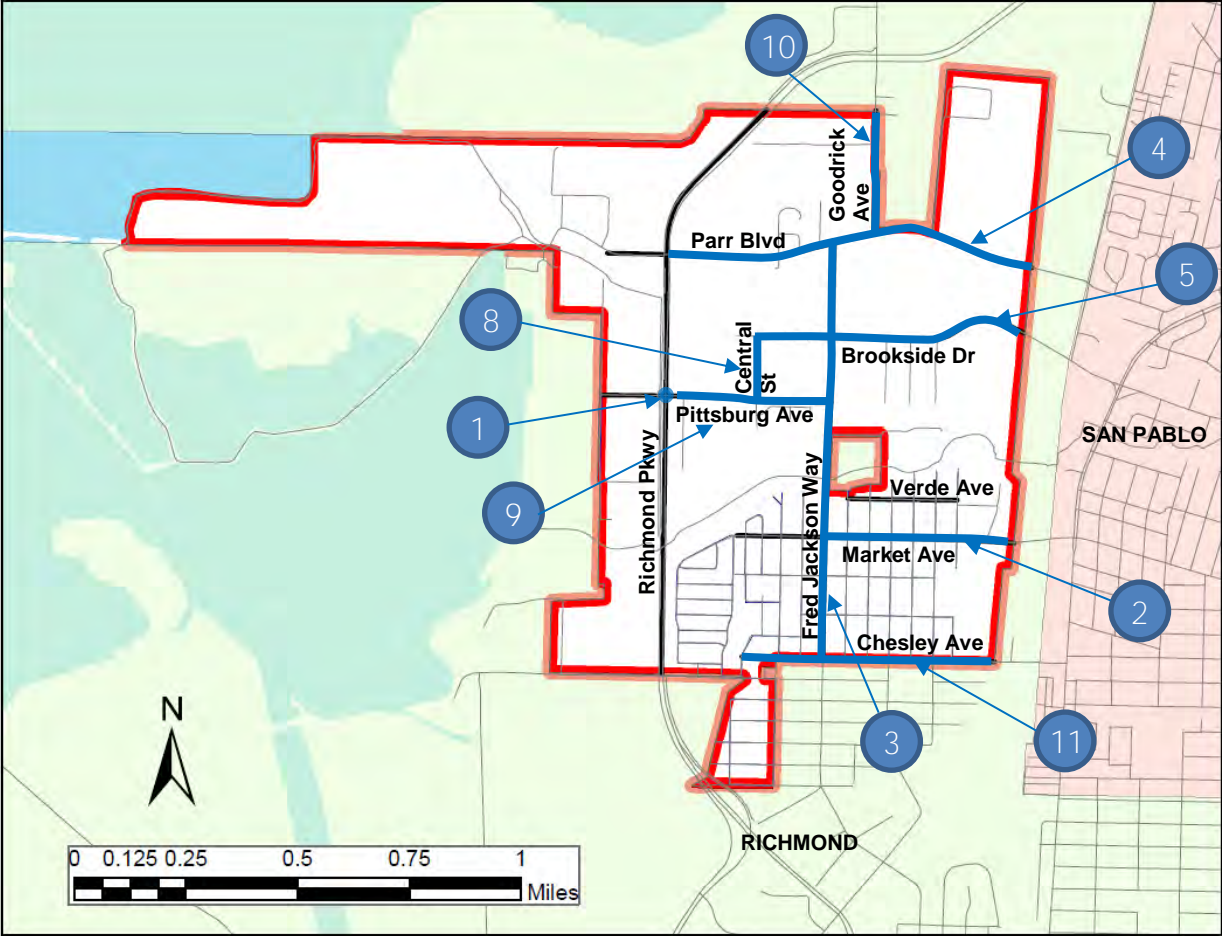

DRAFT

DRAFT

Pacheco (West Concord) Area of Benefit

Proposed Project List Schedule

Pending Pacheco AOB update expected in 2021.

Item	Location	Description	Project Status
1	Pacheco Boulevard and Muir Road	Construct 2 nd right turn lane and reconstruct/relocate bike pedestrian and traffic signal improvements	Incomplete
2	Pacheco Boulevard and Center Avenue	Improve traffic circulation improvements at the intersection of Pacheco Boulevard and Center Avenue	Incomplete
3	Pacheco Boulevard from Arnold Drive to Muir Road	Construct bike lanes from Arnold Drive to Muir Road	Incomplete
4	Pacheco Boulevard and Carolos Drive/N. Buchanan Circle	Construct traffic signal at intersection of Pacheco Boulevard and Carolos Drive/N. Buchanan Circle	Incomplete
5	Center Avenue from Pacheco Boulevard to Buchanan Field Road	Construct bike lanes on Center Avenue from Pacheco Boulevard to Buchanan Field Road	Incomplete
6	Center Avenue from Berry Drive to Marsh Drive	Construct sidewalk on Center Avenue from Berry Drive to Marsh Drive	Incomplete
7	Marsh Drive from Center Avenue to the bridge near the Iron Horse Regional Trail	Construct shoulders and bike lanes along Marsh Drive from Center Avenue to Iron Horse Trail	Incomplete
8	Concord Avenue from Contra Costa Boulevard to the Iron Horse Regional Trail	Construct a shared-use path along Concord Avenue starting near Contra Costa Boulevard to the Iron Horse Regional Trail	Incomplete

For more AOB information, visit <http://www.cccounty.us/AOB>

Pacheco (West Concord) Area of Benefit Boundary

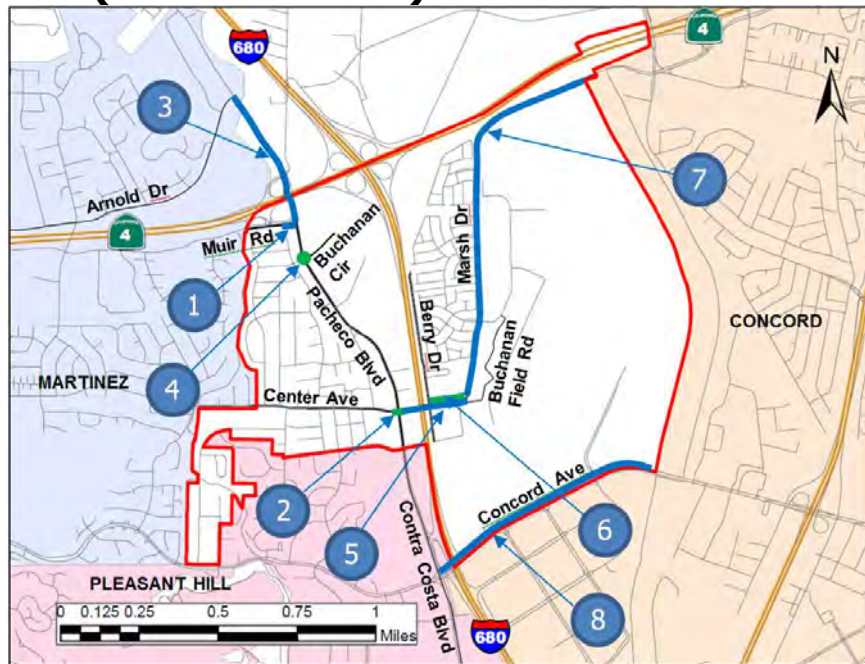

Richmond / El Sobrante Area of Benefit
Project List Schedule
Current Ordinance 91-27

Item	Location	Description	Project Status
1	San Pablo Dam Road	Construct signal at Castro Ranch Rd	Complete
2	Appian Triangle	Construct new intersection	Complete
3	San Pablo Dam Road	Dual left turn lanes at Appian Way	Complete
4	Appian Way	Construct signal at Manor Rd	Complete
5	San Pablo Dam Road	Construct signal at Milton Drive	Complete
6	Valley View Rd.	Construct signal at May Rd	Complete
7	Appian Way	Construct signal at Pebble Drive	Incomplete
8	Castro Ranch Road	Widen from San Pablo Dam Rd to Olinda Rd	Incomplete
9	El Portal	Widen from I-80 to San Pablo Dam Rd	Incomplete
10	San Pablo Dam Road	Construct middle turn lane from Appian Way to Castro Ranch Rd	Incomplete
11	Appian Way	Construct signal at Allview Ave	Complete
12	San Pablo Dam Road	Construct signal at Clark Rd	Complete
13	Appian Way	Construct ultimate improvements from Valley View Rd to Pinole	Incomplete
14	San Pablo Dam Rd.	Construct improvements from Richmond to Appian Way	Incomplete
15	San Pablo Dam Rd.	Construct signal at Greenridge Drive	Incomplete
16	Appian Way	Construct ultimate improvements from Valley View Rd. to San Pablo Dam Rd	Incomplete
17	Appian Way	Construct signal at La Paloma Rd	Complete
18	El Portal	Construct signal at Barranca	Incomplete

For more AOB information, visit <http://www.cccounty.us/AOB>

Richmond / El Sobrante Area of Benefit Boundary

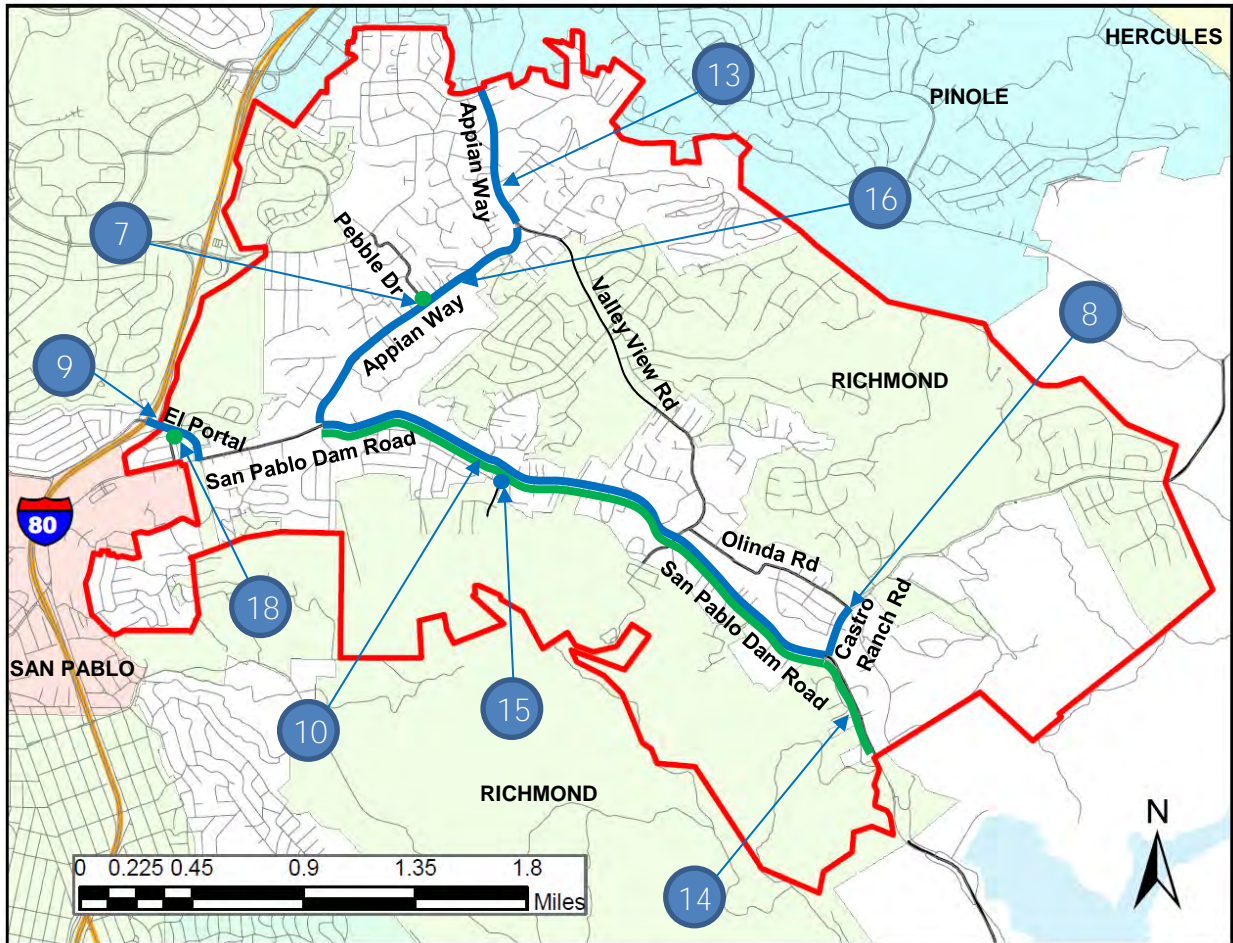

South County Area of Benefit
Project List Schedule
Current Ordinance 96-27

Item	Location	Description	Project Status
1	Camino Tassajara	Improve County portion to two lane rural highway standard	Incomplete
2	Crow Canyon Road	Various safety and capacity improvements, including a truck climbing lane (Crow Canyon Incorporated into the City of San Ramon)	Incomplete

For more AOB information, visit <http://www.cccounty.us/AOB>

South County Area of Benefit Boundary

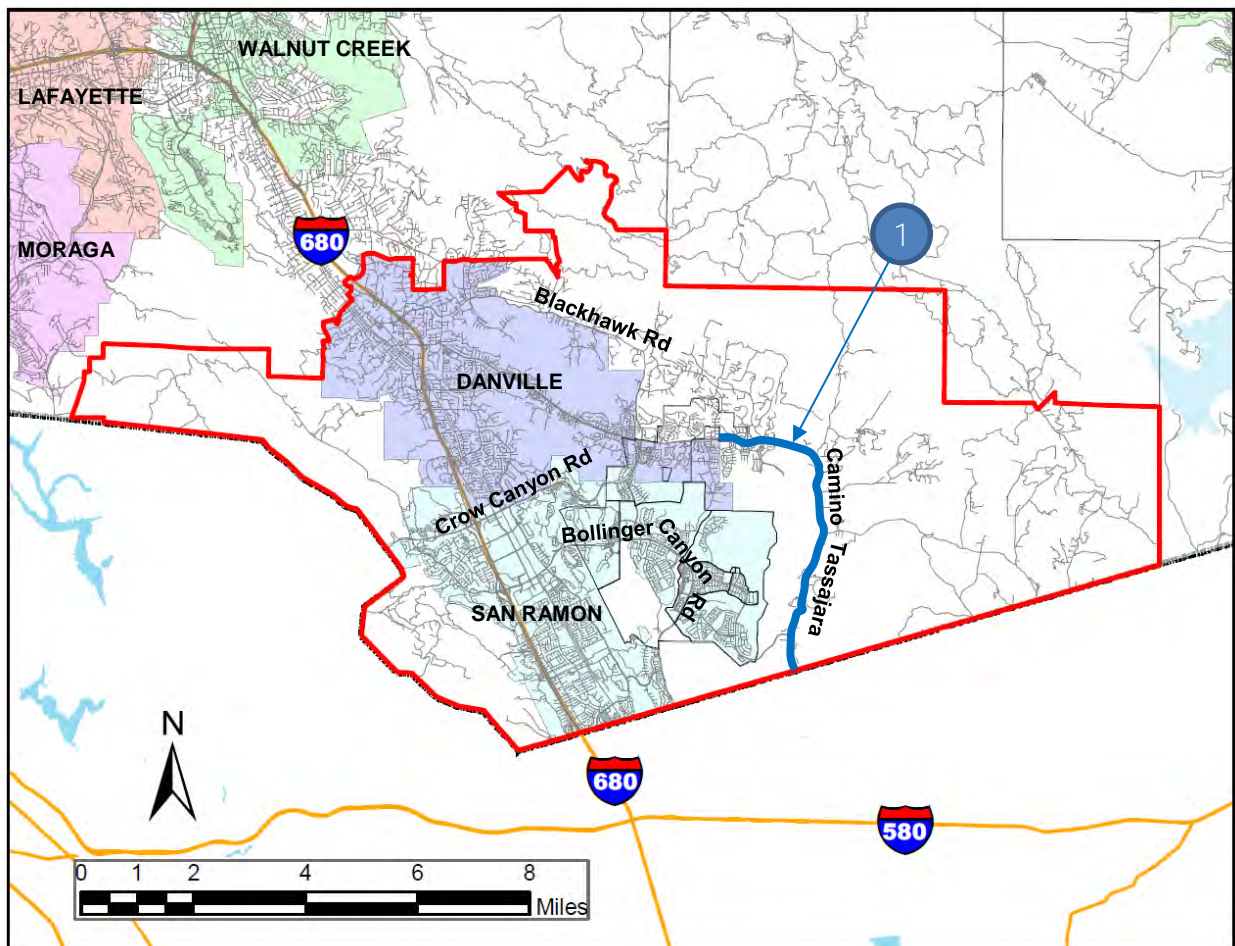

South Walnut Creek Area of Benefit
Project List Schedule
Current Ordinance 94-72

Item	Location	Description	Project Status
1	Olympic Boulevard	Widen from Tice Valley Boulevard to I - 680	Complete

For more AOB information, visit <http://www.cccounty.us/AOB>

South Walnut Creek Area of Benefit Boundary

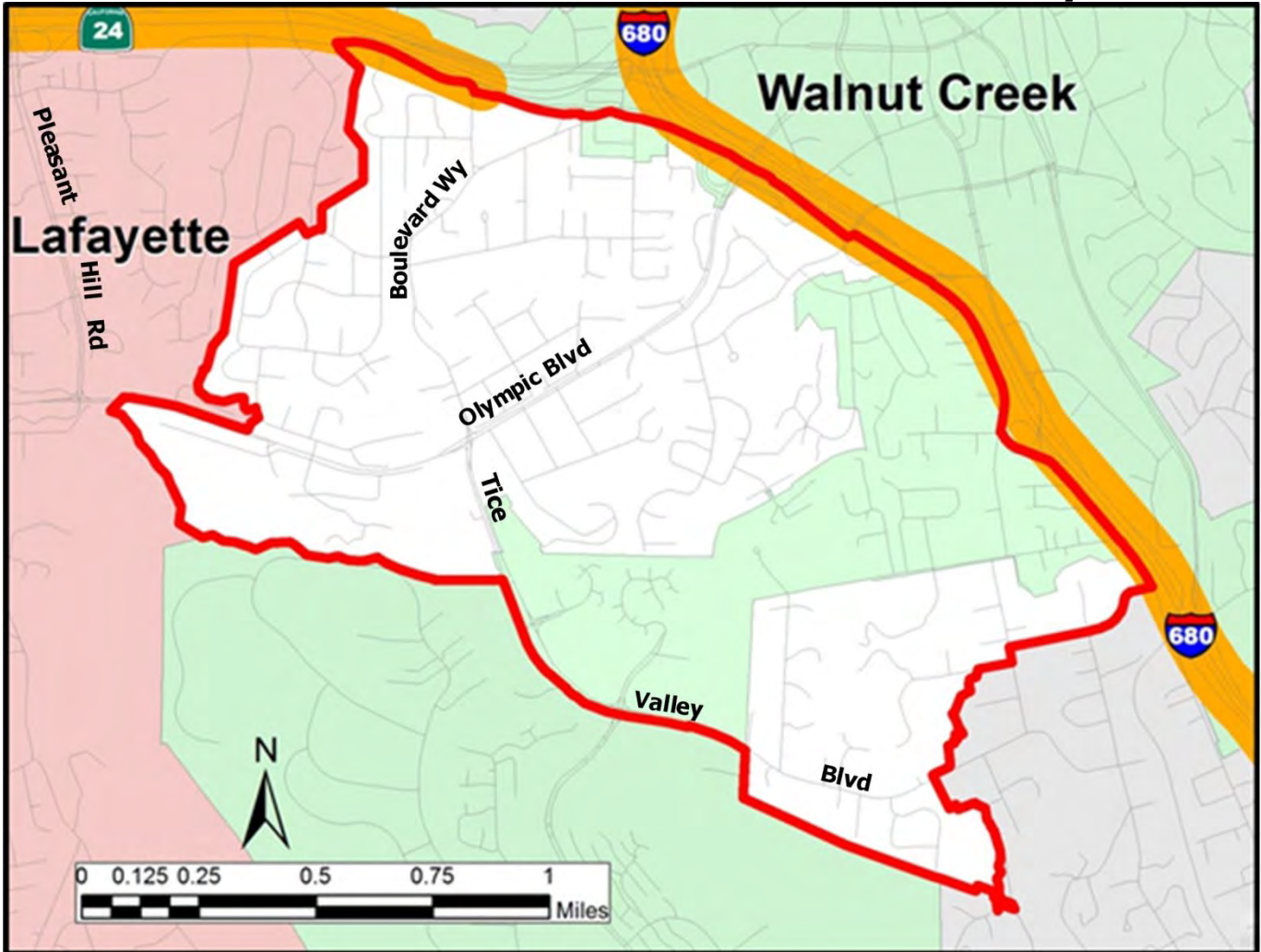

West County Area of Benefit
Proposed Project List Schedule
Pending West County AOB update expected in 2021

Item	Location	Description	Project Status
1	Arlington Avenue, Intersection with Rincon Road and Kensington Road	Intersection Safety Improvements	Incomplete
2	Arlington Avenue, Intersection with Westminster Avenue	Intersection Safety Improvements	Incomplete
3	Arlington Avenue, Intersection with Sunset Drive	Intersection Safety Improvements	Incomplete
4	Arlington Avenue, Intersection with Coventry Road	Intersection Safety Improvements	Incomplete
5	Arlington Avenue, Intersection with Amherst Avenue	Intersection Safety Improvements	Incomplete
6	Arlington Boulevard, Intersection with Vine Avenue and Highland Avenue	Intersection Safety Improvements	Incomplete
7	Pinole Valley Road, Between Pinole City Limits and AOB boundary	Safety Improvements	Incomplete
8	Tara Hills Drive, Between San Pablo Avenue and Pinole City Limits	Pedestrian Safety Improvements and Traffic Calming	Incomplete
9	San Pablo Avenue, Between Kay Road and Pinole City Limits	Bicycle Improvements	Incomplete
10	San Pablo Avenue, Between Eire Drive and the Pinole City Limits	Striped Pedestrian Crossing with Beacons	Incomplete
11	Tara Hills Elementary School, Shannon Elementary School, Pinole Middle School	Striped Pedestrian Crossing with Beacons	Incomplete
12	San Pablo Dam Road, Between the top of the San Pablo Dam Reservoir and the AOB Boundary	Safety Improvements	Incomplete

West County Area of Benefit Boundary

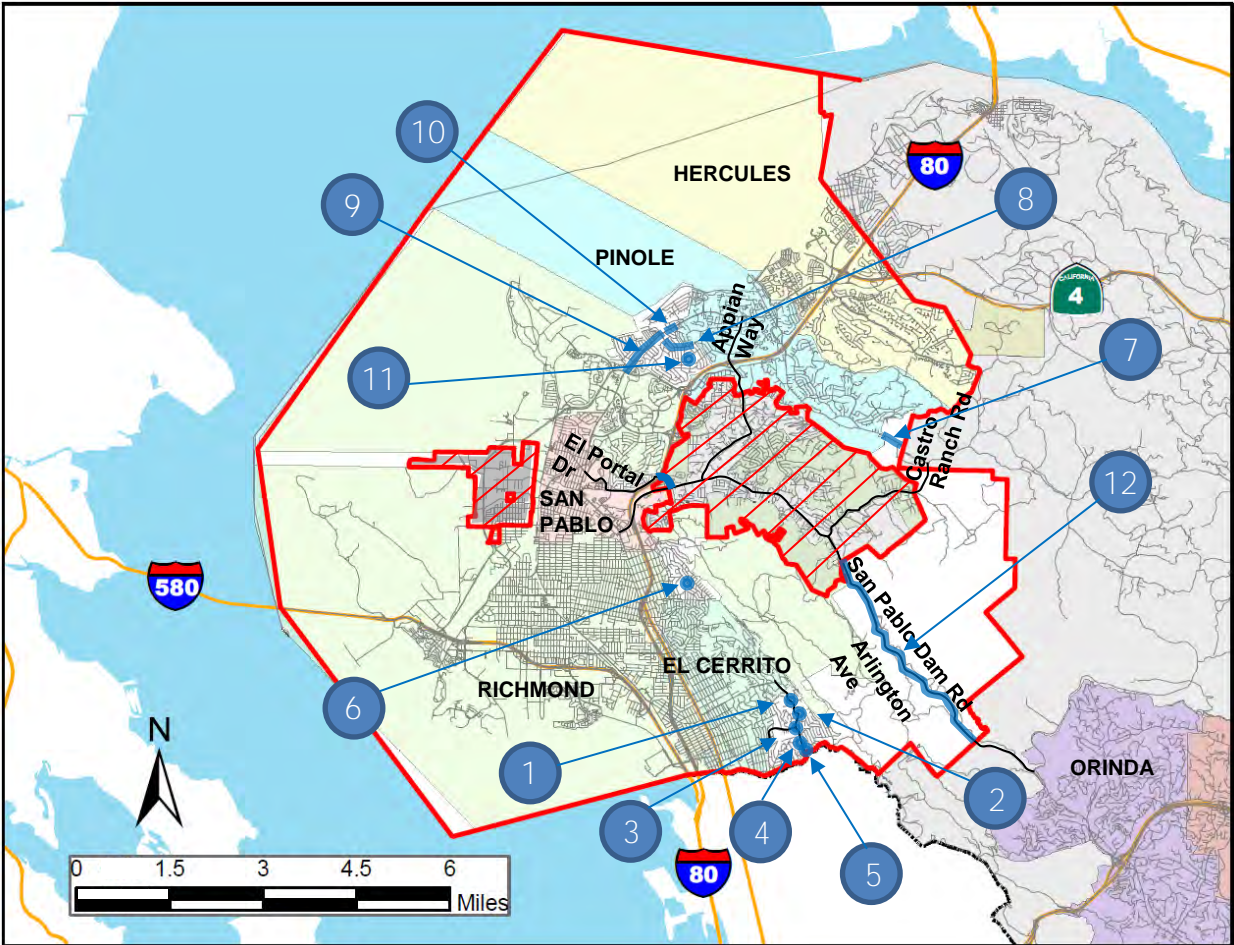

**Appendix F: Road Maintenance and
Rehabilitation Account Information**



Contra
Costa
County

To: Board of Supervisors
From: Brian M. Balbas, Public Works Director/Chief Engineer
Date: April 28, 2020

Subject: FY 2020/2021 Road Maintenance and Rehabilitation Account Project List for Unincorporated Contra Costa County.

RECOMMENDATION(S):

ADOPT Resolution No. 2020/121 approving a list of projects for Fiscal Year 2020/21 funded by Senate Bill 1 (SB1): The Road Repair and Accountability Act of 2017, Road Maintenance and Rehabilitation Account funds, and DIRECT staff to submit the list to the California Transportation Commission. (All Districts)

FISCAL IMPACT:

100% allocation to the Road Fund from Road Maintenance and Rehabilitation Account program under Senate Bill 1 (SB1) in the approximate amount of \$16.4 million.

BACKGROUND:

California cities and counties are seeing a significant influx of new revenue to invest in the local street and road system from Senate Bill 1 (Beall and Frazier), a landmark transportation funding package that was signed by Governor Brown on April 28, 2017. This measure was in response to California's significant funding shortfall to maintain the state's multimodal transportation network.

SB1 increased several taxes and fees to raise over \$5 billion annually in new transportation

APPROVE

OTHER

RECOMMENDATION OF CNTY ADMINISTRATOR

RECOMMENDATION OF BOARD COMMITTEE

Action of Board On: **04/28/2020** APPROVED AS RECOMMENDED OTHER

Clerks Notes:

VOTE OF SUPERVISORS

AYE: John Gioia, District I Supervisor
Candace Andersen, District II Supervisor
Diane Burgis, District III Supervisor
Karen Mitchoff, District IV Supervisor
Federal D. Glover, District V Supervisor

I hereby certify that this is a true and correct copy of an action taken and entered on the minutes of the Board of Supervisors on the date shown.

ATTESTED: April 28, 2020

David J. Twa, County Administrator and Clerk of the Board of Supervisors

By: June McHuen, Deputy

Contact: Nancy Wein,
925.313.2275

cc:

revenues. SB1 also includes inflationary adjustments in the revenue to local agencies so that the purchasing power of the funds does not decrease as it has in the past. SB1 prioritizes funding towards maintenance, rehabilitation and safety improvements on state highways, local streets and roads, and bridges and to improve the state's trade corridors, transit, and active transportation facilities.

SB1 Funds were available to cities and counties starting in FY 2017/2018 and are comprised of two parts - an increase in the annual gas tax revenue that local agencies have historically been receiving and a new funding source called Road Maintenance and Rehabilitation Account (RMRA) program funds. The California State Association of Counties (CSAC) annually provides an estimate of the total gas tax revenues the County can expect to see from transportation bill, including the total estimated revenue from RMRA program funds. CSAC estimates the County will receive about \$41.7 million in total transportation funding for FY 20/21 from SB1, approximately double what the County received just a few years ago. About \$16.4 million of that amount is from the RMRA program. This amount will continue to grow in future years with the built-in inflationary index.

SB1 emphasizes the importance of accountability and transparency in the delivery of California's transportation programs. Therefore, in order to be eligible for RMRA funding,

state statute requires cities and counties to provide basic RMRA project reporting to the California Transportation Commission (CTC).

Prior to receiving an apportionment of RMRA funds from the State Controller in a fiscal year, a city or county must submit to the CTC a list of projects proposed to be funded with these funds. All projects proposed to receive funding must be reviewed and approved by the applicable city council or county board of supervisors at a public meeting.

The list of projects must include a description and location of each proposed project, a proposed schedule for the project's completion, and the estimated useful life of the improvement. The project list does not limit the flexibility of an eligible city or county to fund projects in accordance with local needs and priorities so long as the projects are consistent with RMRA priorities as outlined in the applicable code sections. Some example projects and uses for RMRA funding include, but are not limited to the following:

- Road Maintenance and Rehabilitation
- Safety Projects
- Railroad Grade Separations
- Complete Streets Components (including active transportation purposes, pedestrian

and bicycle safety projects, transit facilities, and drainage and stormwater capture projects in conjunction with any other allowable project)

- Traffic Control Devices

Streets and Highways Code Section 2030(b)(2) states that funds made available by the program may also be used to satisfy a match requirement in order to obtain state or federal funds for projects authorized by this subdivision.

Staff has developed a recommended list of projects the Board of Supervisors to consider for submitting to CTC.

The following criteria will be used by staff when developing the current and future project lists for RMRA funds:

- Eligibility criteria for RMRA funds
- Emergency storm damage projects that exceeded existing road fund revenue capacity
- Maintenance and rehabilitation priorities
- Roadway safety

- Expiring grants where local funds are necessary to complete the funding package
- Geographic equity
- Projects where expenditures had already occurred for design of the project and had been shelved due to declining gas tax revenues
- Multi-modal benefits in accordance with the Board of Supervisor's Complete Streets policy
- Positive impact to Road Program performance metrics
- Clearing the queue of delayed projects that were a result of declining gas tax revenues
- Meeting customer expectations

With the passage of SB1, the County will now receive about \$41.7 million in total transportation funding in FY 20/21, with approximately \$16.4 million of that amount from the RMRA program. The County currently uses the majority of the Gas Tax funds towards public roadway maintenance and repair for approximately 660 miles of the roadway network in the unincorporated areas of Contra Costa County to ensure a safe and convenient public travel in a variety of modes: driving, walking and bicycling. These funds are also used to improve traffic safety throughout the County by using it as the local match to leverage funds from state and federal grant programs.

The majority of the RMRA funds are designated for maintenance activities but the range of proposed projects in future years is expected to broaden as the amount of RMRA funds increases. It should be noted that project list below is a small subset of projects in overall road program and only focuses on how the RMRA funds will be expended as required by the Commission.

BACKGROUND: (CONT'D)

PROPOSED PROJECTS (Total RMRA = \$16.4 million)

Proposed Project No. 1: Road Drainage Maintenance (RMRA = \$1.2 million)- Countywide

- **Ditch Cleaning** – This routine maintenance item is to perform drainage ditch cleaning to remove debris and vegetation which may obstruct the passage of stormwater and cause local flooding. (RMRA = \$400,000) County Project No.: 0672-6U2303
- **Clean Catch Basin** – This routine maintenance item is to perform cleaning of sediment and prevent obstructions of catch basins (drainage inlets) and related pipe systems. The County has over twenty thousand catch basins throughout the unincorporated portions of the County. (RMRA = \$500,000) County Project No.: 0672-6U2308
- **Inspect Catch Basin** – This routine maintenance item is to perform inspections of catch basins and associated systems. This includes a visual inspection of the drainage inlet and any clean water inserts. Follow-up video inspections may be required for deeper inlets and/or suspected structural issue concerning the inlets. (RMRA = \$300,000) County Project No.: 0672-6U2316

Proposed Project No.2: Traffic Safety Devices Maintenance (RMRA = \$950,000) - Countywide

- **Traffic Signing** – This routine maintenance item is to perform sign repair, replacement, and installation along the unincorporated County roadways. (RMRA = \$450,000) County Project No.: 0672-6U2504
- **Traffic Striping** – This routine maintenance item is to perform new painting, routine painting and replacement of pavement striping along the unincorporated County roadways to enhance public safety. (RMRA = \$500,000) County Project No.: 0672-6U2505

Proposed Project No. 3: Pavement Repairs and Preparation (RMRA = \$4.2 million)- Countywide

- **Pot Hole Patching** – This routine maintenance item is to perform spot pavement repairs of pot holes along the unincorporated County roadways to eliminate surface hazards. (RMRA = \$500,000) County Project No.: 0672-6U2101
- **Pavement Fabric Patching** – This routine maintenance item is to perform pavement fabric patching along the unincorporated County roadways to correct minor pavement defects and prevent further cracking. An area of existing damaged

asphalt will be removed and excavated to allow a fabric patch to be placed. The roadway base will be compacted and leveled to support the new fabric layer and asphalt layer. (RMRA = \$500,000) County Project No.: 0672-6U2102

- **Pavement Failure Repair - Backhoe** – This routine maintenance item is to conduct pavement failure repair along the unincorporated County roadways. This task requires the removal of a larger area of cracked or damaged pavement with a backhoe. The roadway base will be compacted and overlaid with new asphalt. (RMRA = \$500,000) County Project No.: 0672-6U2103
- **Pull Box Paving** – This is a roadway paving operation to place asphalt on localized roadway depressions to provide a smooth riding surface for the motorized public along the unincorporated County roadways. (RMRA = \$525,000) County Project No.: 0672-6U2104
- **Hand Patching** – This is similar to pot hole patching to conduct spot pavement repairs along unincorporated County roadway, but on a smaller scale. (RMRA = \$500,000) County Project No.: 0672-6U2105
- **Crack Sealing** – This pavement preservation task is to seal cracks in the roadway. Cracks are typically filled in to seal the roadway structural section from water penetration. The goal is to prolong the service life of the pavement and/or prepare the roadway surface for an overlay. (RMRA = \$600,000) County Project No.: 0672-6U2106
- **Leveling** – This task is associated with leveling of large settlements, depressions, surface irregularities and recent large pavement repairs. This is to provide a smooth riding surface for the motorized public along unincorporated County roadways. (RMRA = \$475,000) County Project No.: 0672-6U2107
- **Pavement Failure Repair – Grinder** – This task is to remove badly cracked or broken pavement. The roadway is then replaced with new asphalt and roadway base rock. This task supports pavement preservation operations and also extends the service life of the roadway pavement. (RMRA = \$600,000) County Project No.: 0672-6U2123

Proposed Project No. 4: County-Wide Surface Treatments (RMRA = \$6.9 million)

Countywide:

- **Double Chip Seal Project (2019)** – This project will apply a double chip seal to various roads as a pavement preservation project in the unincorporated Contra Costa County. Locations will include Orinda (Bear Creek Road), Franklin Canyon, Knightsen/Brentwood, Bryon and San Ramon areas. Work will also include surface preparation and pavement striping and markings. (RMRA = \$2.200,000) County Project No. 0672-6U2182

- **Asphalt Rubber Cape Seal Project** - The project will apply an asphalt rubber chip seal covered with a type II slurry seal to various roadways in the El Sobrante, North Richmond, and Alamo areas. Work will also include surface preparation and pavement striping and markings. (RMRA = \$4,750,000) County Project No. 0672-6U2184

Proposed Project No. 5: Kirker Pass Road Northbound Truck Lanes (\$3.1 million)

- The project consists of pavement widening for a truck climbing lane with 8 foot paved shoulders; relocation of HMA dike, concrete ditches, and other drainage features; retaining wall construction; installation of signage and striping; construction of two C.3 bioretention areas; relocation of existing roadside features, and pavement rehabilitation on Kirker Pass Road which consists of 0.1 feet grind and overlay of open grade rubberized hot mix asphalt (HMA). There are significant roadway conforms at Hess Road due to change in grade. (RMRA = \$3,100,000) County Project No. 0662-6R4052

With the annual reporting requirement, the Department will begin strategizing how the County can allocate the new funding to achieve the Road Program's mission and improve the program's key performance metrics for safety, efficiency, reliability and accessibility.

CONSEQUENCE OF NEGATIVE ACTION:

If a project list is not approved by the Board of Supervisors and submitted to the CTC by the May 1, 2020 deadline, the County will not be eligible to receive its portion of RMRA funds and the projects listed above will not be constructed.

ATTACHMENTS

Resolution No. 2020/121

Recorded at the request of: Clerk of the Board

Return To: Public Works Department, Transportation Engineering

THE BOARD OF SUPERVISORS OF CONTRA COSTA COUNTY, CALIFORNIA
and for Special Districts, Agencies and Authorities Governed by the Board

Adopted this Resolution on 04/28/2020 by the following vote:

AYE: John Gioia, District I Supervisor Candace Andersen, District II Supervisor Diane Burgis, District III Supervisor Karen Mitchoff, District IV Supervisor Federal D. Glover, District V Supervisor

NO:

ABSENT:

ABSTAIN:

RECUSE:

Resolution No. 2020/121

IN THE MATTER OF ADOPTING a list of projects for Fiscal Year 2020/21 funded by Senate Bill 1 (SB 1): The Road Repair and Accountability Act of 2017.

WHEREAS, SB 1, the Road Repair and Accountability Act of 2017 (Chapter 5, Statutes of 2017) was passed by the Legislature and Signed into law by the Governor in April 2017 in order to address the significant multi-modal transportation funding shortfalls statewide; and

WHEREAS, SB 1 includes accountability and transparency provisions that will ensure the residents of our County are aware of the projects proposed for funding in our community and which projects have been completed each fiscal year; and

WHEREAS, the County must adopt by resolution a list of all projects proposed to receive funding from the Road Maintenance and Rehabilitation Account (RMRA), created by SB 1, which must include a description and the location of each proposed project, a proposed schedule for the project's completion, and the estimated useful life of the improvement; and

WHEREAS, the County, will receive an estimated \$16.4 million in RMRA funding in Fiscal Year 2020/21 from SB 1; and

WHEREAS, this is the fourth fiscal year in which the County is receiving SB 1 funding and will enable the County to continue essential road maintenance and rehabilitation projects, safety improvements, repairing and replacing aging bridges, and increasing access and mobility options for the traveling public that would not have otherwise been possible without SB 1; and

WHEREAS, the County has undergone a public process to ensure public input into our community's transportation priorities/the project list; and

WHEREAS, the County used a Pavement Management System to develop the SB 1 project list to ensure revenues are being used on the most high-priority and cost-effective projects that also meet the communities' priorities for transportation investment; and

Whereas, the funding from SB 1 will help the County maintain and rehabilitate its roadways at a significantly higher level, add active transportation infrastructure throughout the County this fiscal year and hundreds of similar projects into the future; and

WHEREAS, the SB 1 project list and overall investment in our local streets and roads infrastructure with a focus on basic

Location:

Countywide

Proposed Schedule for Completion:

- Anticipated construction year – FY 20/21

Estimated Useful Life:

- 10 years (roadway signage)
- 2 - 4 years (roadway striping - thermoplastic)

Proposed Project No. 3: Pavement Repairs and Preparation (RMRA = \$4.2 million)- Countywide

Description:

Pot Hole Patching – This routine maintenance item is to perform spot pavement repairs of pot holes along the unincorporated County roadways to eliminate surface hazards. (RMRA = \$500,000) County Project No.: 0672-6U2101

Pavement Fabric Patching – This routine maintenance item is to perform pavement fabric patching along the unincorporated County roadways to correct minor pavement defects and prevent further cracking. An area of existing damaged asphalt will be removed and excavated to allow a fabric patch to be placed. The roadway base will be compacted and leveled to support the new fabric layer and asphalt layer. (RMRA = \$500,000) County Project No.: 0672-6U2102

Pavement Failure Repair - Backhoe – This routine maintenance item is to conduct pavement failure repair along the unincorporated County roadways. This task requires the removal of a larger area of cracked or damaged pavement with a backhoe. The roadway base will be compacted and overlaid with new asphalt. (RMRA = \$500,000) County Project No.: 0672-6U2103

Pull Box Paving – This is a roadway paving operation to place asphalt on localized roadway depressions to provide a smooth riding surface for the motorized public along the unincorporated County roadways. (RMRA = \$525,000) County Project No.: 0672-6U2104

Hand Patching – This is similar to pot hole patching to conduct spot pavement repairs along unincorporated County roadway, but on a smaller scale. (RMRA = \$500,000) County Project No.: 0672-6U2105

Crack Sealing – This pavement preservation task is to seal cracks in the roadway. Cracks are typically filled in to seal the roadway structural section from water penetration. The goal is to prolong the service life of the pavement and/or prepare the roadway surface for an overlay. (RMRA = \$600,000) County Project No.: 0672-6U2106

Leveling – This task is associated with leveling of large settlements, depressions, surface irregularities and recent large pavement repairs. This is to provide a smooth riding surface for the motorized public along unincorporated County roadways. (RMRA = \$475,000) County Project No.: 0672-6U2107

Pavement Failure Repair – Grinder – This task is to remove badly cracked or broken pavement. The roadway is then replaced with new asphalt and roadway base rock. This task supports pavement preservation operations and also extends the service life of the roadway pavement. (RMRA = \$600,000) County Project No.: 0672-6U2123

RMRA Priority: Road Maintenance and Rehabilitation

Location:

Location:

Kirker Pass Road from Concord Pavilion to about 4,200 feet north of North Hess Road

Proposed Schedule for Completion:

- Construction year – FY 20/21

Estimated Useful Life:

- 40 years (roadway widening)

15 years (pavement surface treatment)

Contact: Nancy Wein, 925.313.2275

I hereby certify that this is a true and correct copy of an action taken and entered on the minutes of the Board of Supervisors on the date shown.

ATTESTED: April 28, 2020

David J. Twa, County Administrator and Clerk of the Board of Supervisors

By: *June McHuen*
June McHuen, Deputy

cc:



Appendix G: Complete Streets Policy

This Complete Streets Policy was adopted by Resolution No. 2016/374 by the Board of Supervisors of Contra Costa County on July 12, 2016.

COMPLETE STREETS POLICY OF CONTRA COSTA COUNTY

A. Complete Streets Principles

1. **Complete Streets Serving All Users.** Contra Costa County expresses its commitment to creating and maintaining Complete Streets that provide safe, comfortable, and convenient travel along and across rights-of-way (including streets, roads, highways, bridges, paths, and other portions of the transportation system) through a comprehensive, integrated transportation network that serves all categories of users, including pedestrians, bicyclists, persons with disabilities, motorists, movers of commercial goods, users and operators of public transportation, seniors, children, youth, students and families.

2. **Context Sensitivity.** In planning and implementing street projects, departments and agencies of Contra Costa County shall maintain sensitivity to local conditions in both residential and business districts as well as urban, suburban, and rural areas, and shall work with residents, merchants, school representatives, and other stakeholders to ensure that a strong sense of place ensues. Improvements that will be considered include sidewalks, shared use paths, separated bikeways/cycle tracks, bicycle lanes, bicycle routes, paved shoulders, street trees and landscaping, planting strips, accessible curb ramps, crosswalks, refuge islands, pedestrian signals, signs, street furniture, bicycle parking facilities, public transportation stops and facilities, transit priority signalization, traffic calming circles, transit bulb outs, road diets and other features assisting in the provision of safe travel for all users and those features and concepts identified in the Contra Costa County Complete Streets General Plan Amendment of April 2008.

3. **Complete Streets Routinely Addressed by All Departments.** All departments and agencies of Contra Costa County shall work towards making Complete Streets practices a routine part of everyday operations, approach every relevant project, program, and practice as an opportunity to improve streets and the transportation network for all categories of users/modes, and work in coordination with other departments, agencies, and jurisdictions to maximize opportunities for Complete Streets, connectivity, and cooperation. Example activities include, but are not necessarily limited to the following: pavement resurfacing, restriping, accessing above and underground utilities, signalization operations or modifications, maintenance of landscaping/related features, and shall exclude minor (catch basin cleaning, sign replacement, pothole repair, etc.) maintenance and emergency repairs.

4. **All Projects and Phases.** Complete Streets infrastructure sufficient to enable reasonably safe travel along and across the right of way for each category of users shall be incorporated into all planning, funding, design, approval, and implementation processes for any construction, reconstruction, retrofit, maintenance, operations, alteration, or repair of streets (including streets, roads, highways, bridges, and other portions of the transportation system), except that specific infrastructure for a given category of users may be excluded if an exemption is approved via the process set forth in section C.1 of this policy.

B. Implementation

1. **Plan Consultation and Consistency.** Maintenance, planning, and design of projects affecting the transportation system shall be consistent with the Contra Costa County General Plan, as well as other applicable bicycle, pedestrian, transit, multimodal, best practices, and other relevant documents. Where such consistency cannot be achieved without negative consequences, consistency shall not be required if the head of the relevant departments, or designees, provides written approval explaining the basis of such deviation.

2. **Street Network/Connectivity.** As feasible, and as opportunities arise, Contra Costa County shall incorporate Complete Streets infrastructure into existing streets to improve the safety and convenience of users, with the particular goal of creating a connected network of facilities accommodating each category of users, increasing connectivity across jurisdictional boundaries, and for accommodating existing and anticipated future areas of travel origination or destination. A well connected network should include non-motorized connectivity to schools, parks,

commercial areas, civic destinations and regional non-motorized networks on both publically owned roads/land and private developments (or redevelopment areas).

3. Countywide Bicycle Advisory Committee (CBAC) Consultation. The CBAC may review the design principles used by staff to accommodate motor vehicle, bicycle, pedestrian, and transit modes of travel when reviewing projects. The CBAC will be engaged early in the planning and design stage to provide an opportunity for comments and recommendations regarding Complete Street features of major public transportation projects.

4. Evaluation. The County will establish a means to collect data and evaluate the implementation of complete streets policies. For example tracking the number of miles of paths, bike lanes and sidewalks, numbers of street crossings, signage etc.

C. Exceptions

1. Required Findings and Leadership Approval for Exemptions. Plans or projects that seek exemptions from incorporating Complete Streets design principles must provide a written explanation of why accommodations for all modes were not included in the project. An exemption may be granted by the Director of Public Works or Director of Conservation and Development upon finding that inclusion of Complete Streets design principles are not possible or appropriate under one or more of the following circumstances: 1) bicycles or pedestrians are not permitted on the subject transportation facility pursuant to state or local laws; 2) inclusion of Complete Streets design principles would result in a disproportionate cost to the project; 3) there is a documented absence of current and future need and demand for Complete Streets design elements on the subject roadway; and, 4) one or more significant adverse effects would outweigh the positive effects of implementing Complete Streets design elements. Plans or projects that are granted exceptions must be made available for public review.

THE BOARD OF SUPERVISORS OF CONTRA COSTA COUNTY, CALIFORNIA

and for Special Districts, Agencies and Authorities Governed by the Board

Adopted this Resolution on 07/12/2016 by the following vote:

Candace Andersen
Mary N. Piepho
Karen Mitchoff
Federal D. Glover
 AYE: 4
 NO:
 ABSENT: 1 **John Gioia**
 ABSTAIN:
 RECUSE:



Resolution No. 2016/374

Resolution of the Contra Costa County Board of Supervisors supporting the adoption of a Complete Streets Policy, and stating that the next substantial revision of Contra Costa County General Plan Transportation and Circulation Element shall incorporate Complete Streets policies and principles consistent with the California Complete Streets Act of 2008 (AB 1358)

WHEREAS, the term "Complete Streets" describes a comprehensive, integrated transportation network with infrastructure and design that allows safe and convenient travel along and across streets for all users, including pedestrians, bicyclists, persons with disabilities, motorists, movers of commercial goods, users and operators of public transportation, seniors, children, youth, students, and families;

WHEREAS, Contra Costa County acknowledges the benefits and value for the public health and welfare of reducing vehicle miles traveled and increasing transportation by walking, bicycling, and public transportation;

WHEREAS, Contra Costa County recognizes that the planning and coordinated development of Complete Streets infrastructure provides benefits for local governments in the areas of infrastructure cost savings, public health, mobility diversification, and environmental sustainability;

WHEREAS, the State of California has emphasized the importance of Complete Streets by enacting the California Complete Streets Act of 2008 (also known as AB 1358), which requires that when cities or counties revise general plans, they identify how they will provide for the mobility needs of all users of the roadways, as well as through Deputy Directive 64, in which the California Department of Transportation explained that it "views all transportation improvements as opportunities to improve safety, access, and mobility for all travelers in California and recognizes bicycle, pedestrian, and transit modes as integral elements of the transportation system";

WHEREAS, the California Global Warming Solutions Act of 2006 (known as AB 32) sets a mandate for the reduction of greenhouse gas emissions in California, and the Sustainable Communities and Climate Protection Act of 2008 (known as SB 375) requires emissions reductions through coordinated regional planning that integrates transportation, housing, and land-use policy, and achieving the goals of these laws will require significant increases in travel by public transit, bicycling, and walking;

WHEREAS, numerous California counties, cities, and agencies have adopted Complete Streets policies and legislation in order to further the health, safety, welfare, economic vitality, and environmental wellbeing of their communities;

WHEREAS, the Contra Costa County General Plan establishes the Complete Streets philosophy by way of the April 2008 Complete Streets Amendments which accomplishes the following:

- Specifies that 'all users' includes pedestrians, bicyclists, transit vehicles and users, and motorists, of all ages and abilities.
- Aims to create a comprehensive, integrated, connected network.
- Recognizes the need for flexibility: that all streets are different and user needs will be balanced.
- Is adoptable by all agencies to cover all roads.
- Applies to both new and retrofit projects, including design, planning, maintenance, and operations, for the entire right of way.
- Makes any exceptions specific and sets a clear procedure that requires high-level approval of exceptions.
- Directs the use of the latest and best design standards.
- Directs that complete streets solutions fit in with context of the community.

- Establishes performance standards with measurable outcomes.

WHEREAS, Contra Costa County therefore, in light of the foregoing benefits and considerations, wishes to further improve its commitment to Complete Streets and desires that its streets form a comprehensive and integrated transportation network promoting safe, equitable, and convenient travel for all users while preserving flexibility, recognizing community context, and using the latest and best design guidelines and standards;

NOW, THEREFORE, BE IT RESOLVED by the Board of Supervisors of Contra Costa County, State of California, as follows:

1. That Contra Costa County adopts the Complete Streets Policy attached hereto as Exhibit B, and made part of this Resolution, and that said exhibit is hereby approved and adopted.
2. That the next substantial revision of the Contra Costa County General Plan Transportation and Circulation Element shall incorporate Complete Streets policies and principles consistent with the California Complete Streets Act of 2008 (AB 1358) and with the Complete Streets Policy adopted by this resolution.

I hereby certify that this is a true and correct copy of an action taken and entered on the minutes of the Board of Supervisors on the date shown.

Contact: John Cunningham, 674-7833

ATTESTED: July 12, 2016

David J. Twa, County Administrator and Clerk of the Board of Supervisors

By: Stacey M. Boyd, Deputy

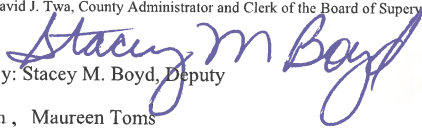

cc: Steve Kowalewski, Mary Halle, Will Nelson, Maureen Toms



**Contra
Costa
County**

To: Board of Supervisors
From: Anna Roth, Health Services Director
Date: July 28, 2020

Subject: CONSIDER adopting Ordinance No. 2020-21, an urgency ordinance establishing administrative fines for violations of public health orders pertaining to t

RECOMMENDATION(S):

CONSIDER adopting Ordinance No. 2020-21, an urgency ordinance establishing administrative fines for violations of public health orders pertaining to the COVID-19 pandemic.

FISCAL IMPACT:

Although adopting the ordinance has no fiscal impact by itself, the change in County policy that it affects will have an impact that is unlikely to be covered by the established fines. The administrative and programmatic costs of establishing enforcement officers will be dependent upon the level of enforcement with public health orders, the cost of hearing officers, and the cost of likely appeals to the Superior Court.

BACKGROUND:

On July 14, 2020, the Board of Supervisors directed staff to prepare an ordinance that would establish administrative fines for violations of public health orders pertaining to the COVID-19 pandemic. The Board determined the ordinance is necessary to augment the ability of the County and other local agencies to ensure compliance with public health orders and combat the spread of COVID-19.

Attached to

APPROVE OTHER
 RECOMMENDATION OF CNTY ADMINISTRATOR RECOMMENDATION OF BOARD COMMITTEE

Action of Board On: **07/28/2020** APPROVED AS RECOMMENDED OTHER

Clerks Notes:

VOTE OF SUPERVISORS

I hereby certify that this is a true and correct copy of an action taken and entered on the minutes of the Board of Supervisors on the date shown.

ATTESTED: July 28, 2020

David J. Twa, County Administrator and Clerk of the Board of Supervisors

Contact: Randy Sawyer,
925-335-3210

By: , Deputy

cc: Randy Sawyer, Marcy Wilhelm

BACKGROUND: (CONT'D)

this Board order is an urgency ordinance, Ordinance No. 2020-21, that establishes administrative fines for violations of health orders issued by the County's Public Health Officer and the State Public Health Officer. The ordinance authorizes administrative fines for violations of public health orders involving both non-commercial and commercial activities. For health order violations involving non-commercial activities, the amount of the fine is \$100 for a first violation, \$200 for a second violation, and \$500 for each additional violation within one year of the initial violation. For violations involving commercial activity, the amount of the fine is \$250 for a first violation, \$500 for a second violation, and \$1,000 for each additional violation within one year of the initial violation. If a violation continues for more than one day, each day is a separate violation.

The ordinance authorizes enforcement officers designated by the Director of Health Services, the Director of Conservation and Development, and the Sheriff to enforce the ordinance. Because Public Health Officer orders apply countywide, this ordinance also applies countywide under Government Code section 8634. The ordinance may be enforced in cities and special districts by officials designated by those agencies to enforce the ordinance.

The ordinance authorizes enforcement officers to impose a fine by issuing a Notice of Fine to a person or business in violation of a public health order. Before issuing a Notice of Fine, an enforcement officer can first issue a Notice of Violation, which gives a person or business up to two days to correct a violation. If the violation is not corrected, the enforcement officer can then issue a Notice of Fine. In cases where the enforcement officer determines that issuing a Notice of Violation is unnecessary or ineffective, the enforcement officer can immediately issue a Notice of Fine. If a person or business is issued a Notice of Fine, the fine can be paid or appealed. An appeal is heard by a hearing officer established or appointed by the agency issuing the Notice of Fine.

ATTACHMENTS

Ordinance No. 20-21

ORDINANCE NO. 2020-21

AN URGENCY ORDINANCE ESTABLISHING ADMINISTRATIVE FINES FOR
VIOLATIONS OF PUBLIC HEALTH ORDERS
PERTAINING TO THE COVID-19 PANDEMIC

The Contra Costa County Board of Supervisors ordains as follows:

Section 1. Findings.

- A. On January 30, 2020, the World Health Organization declared the outbreak of a novel coronavirus that causes the disease named coronavirus disease 2019 (“COVID-19”), a public health emergency of international concern.
- B. On January 31, 2020, as the result of confirmed cases of COVID-19, the U.S. Secretary of Health and Human Services declared a public health emergency nationwide.
- C. On March 3, 2020, Contra Costa Health Services announced the first case of local transmission of the virus causing COVID-19 in Contra Costa County.
- D. On March 4, 2020, Governor Gavin Newsom proclaimed the existence of a state of emergency in California under the California Emergency Services Act (Gov. Code, § 8550 et seq.).
- E. On March 10, 2020, the Board of Supervisors found that due to the introduction of COVID-19 in the County, conditions of disaster or extreme peril to the safety of persons and property had arisen, commencing on March 3, 2020. Based on these conditions, under Government Code section 8630, the Board adopted Resolution No. 2020/92, proclaiming the existence of a local emergency throughout the County.
- F. The legislative bodies of a number of cities in Contra Costa County have also adopted local emergency proclamations due to COVID-19 under Government Code section 8630.
- G. On March 16, 2020, the County Health Officer issued an order requiring County residents to shelter at their places of residence in order to slow community transmission of COVID-19, subject to exceptions for the provision and receipt of essential services while complying with social distancing requirements to the maximum extent possible. The County Health Officer extended the order on March 31, 2020, and on April 29, 2020.
- H. On March 19, 2020, the State Public Health Officer issued an order directing all individuals living in California to stay at home except as needed to facilitate authorized, necessary activities or to maintain the continuity of operations of critical infrastructure sectors.
- I. On May 7, 2020, the State Public Health Officer announced that statewide data supported the gradual modification of the statewide stay at home order to allow more businesses that had been closed to reopen.

- J. On May 18, 2020, the County Health Officer extended the shelter-in-place order, continuing restrictions on many activity, travel, and business functions but allowing a limited number of additional businesses to resume operating. On June 2, June 5, and June 16, 2020, the County Health Officer issued orders allowing additional businesses to resume operating.
- K. Since May, the statewide data has demonstrated a significant increase in the spread of COVID-19, resulting in public health conditions that demand measures responsive to those conditions.
- L. On July 11, 2020, the County Health Officer issued an order increasing restrictions on certain businesses and activities that were previously cleared for operation, because they present a high risk for disease transmission due to prolonged contact between persons at those businesses and activities.
- M. On July 13, 2020, the State Public Health Officer issued an order requiring counties on the state’s County Monitoring List to close certain businesses that had been allowed to reopen to close again. Contra Costa County is on the state’s County Monitoring List.
- N. Violations of public health orders related to the control of the spread of COVID-19 present an immediate threat to the public peace, health, and safety, as described in Government Code section 25123(d), in that violations of the orders increase the likelihood that COVID-19 will continue spreading, overwhelming health care systems and leading to injury and death that might otherwise be substantially reduced through adherence to public health orders.
- O. Given the significant increase in the spread of COVID-19 since May and the speed with which the virus can move through communities, the adoption of this urgency ordinance is necessary to provide an alternative to criminal enforcement of public health orders that will augment the ability of local agencies to ensure compliance with public health orders and combat the spread of COVID-19.
- P. There is an urgent need for the County to authorize the imposition of administrative fines for violations of public health orders in light of the emergency declared regarding the COVID-19 pandemic.

Section 2. Applicability and Authorization.

- (a) This ordinance provides for administrative fines, enforcement, and collection remedies to address any violation of a Public Health Order, as defined in Section 3.
- (b) Remedies under this ordinance are in addition to any other remedy allowed by applicable law.
- (c) This ordinance is authorized by Government Code sections 8634 and 53069.4.

Section 3. Definitions. For purposes of this ordinance, the following words and phrases have the following meanings:

- (a) “Enforcement Officer” means the following officials and their designees:
 - (1) County Director of Health Services.
 - (2) County Director of Conservation and Development.
 - (3) County Sheriff.
 - (4) Any official designated by a city council or city manager, or by a special district board of directors or general manager, to enforce this ordinance in that jurisdiction.
- (b) “Public Health Order” means any order issued by the County Public Health Officer under authority granted by state law and any order issued by the State Public Health Officer.
- (c) “Responsible Party” means an individual or legal entity, or the agent of the individual or legal entity, whose act or failure to act violated a Public Health Order, including, without limitation, any person or entity that causes, maintains, permits, or allows a violation of this ordinance; any person or entity that owns, possesses, or controls any parcel of real property in the County where a violation of this ordinance is maintained; or any person or entity that owns, possesses, operates, manages, or controls any business within the County that is responsible for causing or maintaining a violation of this ordinance.

Section 4. Adoption of Public Health Orders as County Law.

Persons in the County shall comply with all applicable requirements in all currently effective Public Health Orders. A violation of a Public Health Order is a violation of this ordinance.

Section 5. Administrative Fines.

- (a) A Responsible Party that violates this ordinance may be issued a Notice of Fine by an Enforcement Officer.
- (b) If an Enforcement Officer determines that a violation of this ordinance occurred, the Enforcement Officer may issue a Notice of Violation to the Responsible Party that provides up to two days to correct the violation. If the Responsible Party receiving the Notice of Violation does not correct the violation in the time specified in the Notice of Violation, the Enforcement Officer may then issue a Notice of Fine. This section does not prevent an Enforcement Office from issuing a Notice of Fine without previously issuing a Notice of Violation when, in the Enforcement Officer’s sole discretion, the circumstances of the violation make the Notice of Violation unnecessary or ineffective.
- (c) A Notice of Violation and a Notice of Fine will include the following information:
 - (1) The date of the violation.
 - (2) The address or other description of the location where the violation occurred.

- (3) The Public Health Order violated and a description of the violation.
 - (4) If a Notice of Violation orders the correction of a violation, a description in the Notice of Violation of how the violation can be corrected.
 - (5) The amount of the fine.
 - (6) An advisement of the right to request a hearing to appeal the fine and instructions for filing a request for hearing.
- (d) An administrative fine will be assessed by means of a Notice of Fine. The amounts of the fines imposed pursuant to this ordinance are as follows:
- (1) For violations involving non-commercial activity, the amount of the fine will be \$100 for a first violation, \$200 for a second violation, and \$500 for each additional violation within one year of the initial violation.
 - (2) For violations involving commercial activity, the amount of the fine will be \$250 for a first violation, \$500 for a second violation, and \$1,000 for each additional violation within one year of the initial violation.
- (e) Acts, omissions, or conditions in violation of this ordinance that continue, exist, or occur on more than one day constitute separate violations and offenses on each day.

Section 6. Hearings.

- (a) A Responsible Party upon whom an administrative fine is imposed may appeal the fine pursuant to the procedures set forth in this section. The appellant must file a written appeal within 10 days after the service date of the Notice of Fine. The written appeal must contain:
- (1) A brief statement setting forth the interest the Responsible Party has in the matter relating to the imposition of the fine; and
 - (2) A brief statement of the material facts that the Responsible Party claims supports the contention that no fine should be imposed or that a fine of a different amount is warranted.
- (b) Notice of the appeal hearing will be served as specified in Section 10 and will set the time and location of the appeal hearing.
- (c) An appeal of an administrative fine will be heard by a hearing officer established or appointed by the agency issuing the Notice of Fine.
- (d) At the hearing, the Responsible Party will be given the opportunity to testify and to present evidence.

- (e) After considering the testimony and evidence submitted at the hearing, or after the appellant has failed to appear at the hearing, the hearing officer will issue a written decision to uphold, modify, or cancel the administrative fine and will list in the decision the reason or reasons for that decision. The decision will be served as specified in Section 10.

Section 7. Final Order. The imposition of the administrative fine becomes a final administrative order at one of the following times:

- (a) On the date that service of the Notice of Fine is complete, if the Responsible Party fails to file a written appeal within the time specified.
- (b) On the date that service of the hearing officer’s written decision is complete, if the appeal was timely filed.

Section 8. Payment of the Fine. The administrative fine is effective and due immediately upon issuance of the Notice of Fine. The Responsible Party has 30 days after the administrative fine becomes a final administrative order to pay the fine to the agency issuing the Notice of Fine. Payment of a fine under this ordinance does not excuse or discharge any continuation or repeated occurrence of the violation that is the subject of the Notice of Fine. The payment of a fine does not bar any other enforcement action regarding a violation that is not corrected.

Section 9. Collection. If the fine is not paid within 30 days after the imposition of the fine becomes a final administrative order, the County may collect the fine, the County’s collection costs, and interest. An administrative fine accrues interest at the same annual rate as any civil judgment, beginning on the 20th day after the fine becomes a final administrative order. The County may collect by using any available legal means, including but not limited to a civil action or other actions as are allowed for enforcement of a civil judgment pursuant to the Enforcement of Judgment Law, California Code of Civil Procedure section 680.010 et seq.

Section 10. Service.

- (a) All notices or decisions required to be served by this ordinance will be served by one or more of the following methods.
 - (1) By personal service.
 - (2) By posting and mailing, if the violation occurred on real property known to the Enforcement Officer to be owned, possessed, or controlled by the Responsible Party. Posting of the notice or decision will be conspicuously on or in front of the property. If the property has no frontage, posting will be on the portion of the property nearest to a street, highway, or road, or most likely to give actual notice to the owner. The notice or decision will also be mailed by overnight mail, postage prepaid, to the address at which the notice or decision was posted, or to any other mailing address of the Responsible Party that is known to the Enforcement Officer.

- (3) By mailing to a mailing address of the Responsible Party that is known to the Enforcement Officer, if personal service or posting is impracticable.
- (b) Service is complete at the time of personal service, one day after posting and mailing the notice or decision, or five days after service by mail alone. The failure of a Responsible Party to receive a properly addressed service shall not affect the validity of the proceedings.

Section 11. Judicial Review. A final administrative order may be appealed to the Superior Court of Contra Costa County in accordance with the provisions set forth in Government Code section 53069.4.

Section 12. Severability. If any provision or clause of this ordinance or the application thereof to any person or circumstances is held to be unconstitutional or to be otherwise invalid by any court of competent jurisdiction, such invalidity shall not affect other ordinance provisions or clauses or applications thereof that can be implemented without the invalid provision or clause or application, and to this end the provisions and clauses are declared to be severable. The Board of Supervisors hereby declares that it would have adopted this ordinance and each provision thereof irrespective of whether any one or more provisions are found invalid, unconstitutional, or otherwise unenforceable.

Section 13. Declaration of Urgency. This ordinance is hereby declared to be an urgency ordinance necessary for the immediate preservation of the public peace, health, and safety of the County. The facts constituting the urgency of this ordinance’s adoption are set forth in Section 1.

Section 14. Effective Date. This ordinance becomes effective immediately upon passage by four-fifths vote of the Board of Supervisors. This ordinance shall expire and be repealed as of the termination of the local emergency proclaimed in response to the COVID-19 pandemic.

Section 15. Publication. Within 15 days after passage, this ordinance shall be published once with the names of the supervisors voting for and against it in the East Bay Times, a newspaper published in this County.

PASSED ON July 28, 2020, by the following vote:

AYES:
NOES:
ABSENT:
ABSTAIN:

ATTEST: DAVID J. TWA,
Clerk of the Board of Supervisors
and County Administrator

Board Chair

By: _____
Deputy

[SEAL]



Contra
Costa
County

To: Board of Supervisors

From:

Date: July 28, 2020

Subject: Update on COVID-19

RECOMMENDATION(S):

CONSIDER update on COVID 19; and PROVIDE direction to staff.

1. Health Department - Anna Roth, Director and Dr. Farnitano, Health Officer

FISCAL IMPACT:

Administrative reports with no specific fiscal impact.

BACKGROUND:

The Health Services Department has established a website dedicated to COVID-19, including daily updates. The site is located at: <https://www.coronavirus.cchealth.org/>

APPROVE

OTHER

RECOMMENDATION OF CNTY ADMINISTRATOR

RECOMMENDATION OF BOARD COMMITTEE

Action of Board On: **07/28/2020** APPROVED AS RECOMMENDED OTHER

Clerks Notes:

**VOTE OF
SUPERVISORS**

I hereby certify that this is a true and correct copy of an action taken and entered on the minutes of the Board of Supervisors on the date shown.

ATTESTED: July 28, 2020

, County Administrator and Clerk of the Board of Supervisors

Contact: David Twa

By: , Deputy

cc:



**Contra
Costa
County**

To: Board of Supervisors
From: Brian M. Balbas, Public Works Director/Chief Engineer
Date: July 28, 2020

Subject: APPROVE the Pleasant Hill Road Bridge over Taylor Blvd Rehabilitation Project and take related actions under CEQA, Lafayette area.

RECOMMENDATION(S):

APPROVE the Pleasant Hill Road Bridge over Taylor Blvd Rehabilitation Project (Project) and AUTHORIZE the Public Works Director, or designee, to advertise the Project, Lafayette area. [County Project No. WO4086/Federal Project No. BRLS-5928(154), DCD-CP#20-07] (District II, V)

DETERMINE the Project is a California Environmental Quality Act (CEQA), Class 1(c) and Class 1(d) Categorical Exemption, pursuant to Article 19, Section 15301 of the CEQA Guidelines, and

DIRECT the Director of the Department of Conservation and Development to file a Notice of Exemption with the County Clerk, and

AUTHORIZE the Public Works Director, or designee, to arrange for payment of a \$25 fee to the Department of Conservation and Development for processing, and a \$50 fee to the County Clerk for filing the Notice of Exemption.

FISCAL IMPACT:

Estimated Project cost is \$2,095,000 to be funded by 89% Highway Bridge Program Funds, and 11% Local Road Funds.

-
- APPROVE OTHER
 - RECOMMENDATION OF CNTY ADMINISTRATOR RECOMMENDATION OF BOARD COMMITTEE
-

Action of Board On: **07/28/2020** APPROVED AS RECOMMENDED OTHER

Clerks Notes:

VOTE OF SUPERVISORS

I hereby certify that this is a true and correct copy of an action taken and entered on the minutes of the Board of Supervisors on the date shown.

ATTESTED: July 28, 2020

Contact: Laura Cremin (925)
313-2015

David J. Twa, County Administrator and Clerk of the Board of Supervisors

By: , Deputy

cc: Ave Brown - Environmental Division Manager, Laura Cremin-Environmental Services

BACKGROUND:

The purpose of this project is to rehabilitate the structurally deficient Pleasant Hill Road Overcrossing (Bridge No. 28C-0154). The bridge is a three-span structure that was constructed in 1956. The project is planned to occur in 2022 and take approximately five (5) months.

The project consists of replacing the bridge deck, creating a soil retaining system at the bridge abutments, widening the shoulder, repairing the approach and departure roadway sections and repaving them as needed, and other repairs. The soil retaining system will be built under the cantilever portions of the abutments for erosion control to prevent the approach roadway fill from eroding from behind the abutments. The depth of excavation will depend on the type of system selected (e.g. soil backfilling, rock or concrete pavement slope protection, or a soil retaining wall) and can range from a few feet to 15 feet. The shoulder will be widened at the ramp from westbound Pleasant Hill Road and require grading. The maximum depth of the associated excavation is estimated to be two (2) feet. Existing metal bridge railings will be replaced with upgraded crash-worthy concrete railings. Standard metal beam guardrails will be installed at the structure approaches. Vertical clearance warning signs will be installed. The bridge deck and approach and departure roadways will be restriped.

CONSEQUENCE OF NEGATIVE ACTION:

Delay in approving the project may result in a delay of design, construction, and may jeopardize funding.

ATTACHMENTS

CEQA Document

CALIFORNIA ENVIRONMENTAL QUALITY ACT
Notice of Exemption

To: Office of Planning and Research
P.O. Box 3044, Room 113
Sacramento, CA 95812-3044

From: Contra Costa County
Dept. of Conservation & Development
30 Muir Road
Martinez, CA 94553

County Clerk
County of: Contra Costa

Project Title: Pleasant Hill Road Bridge over Taylor Blvd Rehabilitation
No. WO4086, CP#20-07

Project Applicant: Contra Costa County Public Works Department
255 Glacier Drive Martinez, CA 94553

Project Location: Pleasant Hill Road over Taylor Boulevard, 0.6 miles east of Geary Road, in an unincorporated area of
Lafayette in Central Contra Costa County

Lead Agency: Contra Costa County Department of Conservation and Development

Description of Nature, Purpose and Beneficiaries of Project: The purpose of this project is to rehabilitate the structurally deficient Pleasant Hill Road Overcrossing (Bridge No. 28C-0154). The bridge is a three span structure that was constructed in 1956. The project is planned to occur in 2022 and take approximately 5 months.

The project consists of the replacing the bridge deck, creating a soil retaining system at the bridge abutments, widening the shoulders, repairing the approach and departure roadway sections and repaving them as needed, and other repairs (Figure 3). The soil retaining system will be built under the cantilever portions of the abutments for erosion control to prevent the approach roadway fill from eroding from behind the abutments. The depth of excavation will depend on the type of the system selected (e.g. soil backfilling, rock or concrete pavement slope protection, or a soil retaining wall) and can range from a few feet to 15 feet. The shoulder will be widened at the ramp from westbound Pleasant Hill Road and require grading. The maximum depth of the associated excavation is estimated to be 2 feet.

Existing metal bridge railings will be replaced with upgraded crash-worthy concrete railings. Standard metal beam guardrails will be installed at the structure approaches. Vertical clearance warning signs will be installed. The bridge deck and approach and departure roadways will be restriped.

The work will occur within the County's right-of-way. A temporary construction easement may be necessary for staging. The staging area will occur on paved or gravel area away from sensitive areas. Staged partial one-lane closures will be necessary, allowing for the use of Pleasant Hill Road throughout the construction. There may be a potential short-term ramp detour (approximately one week). Lane closures of the northbound Taylor Boulevard under the bridge will also be required for the girder repair work. Emergency vehicles will have access at all times. There will be advance notification of construction work to the community and stakeholders in accordance with Public Works Department procedures.

No tree removal will be necessary. There will be vegetation removal and ground disturbance for the proposed shoulder widening and the associated grading work. While there are no waterways within the project area, appropriate Best Management Practices (BMPs) for protection of environmental resources will be implemented during construction.

Name of Public Agency Approving Project: Contra Costa County

Name of Person or Agency Carrying Out Project: Contra Costa County Public Works Department

Exempt Status:

- Ministerial Project (Sec. 21080(b) (1); 15268; Categorical Exemption: Class 15301 (c), (d)
 Declared Emergency (Sec. 21080(b)(3); 15269(a)); Other Statutory Exemption, Code No.: _____
 Emergency Project (Sec. 21080(b)(4); 15269(b)(c)); Common Sense Exemption [Section 15061 (b)(3)]

Reasons why project is exempt: The project consists of repair of existing streets and rehabilitation of deteriorated or damaged structures, involving negligible expansion of use beyond that previously existing pursuant to section 15301 (c) and (d) of the CEQA Guidelines.

Lead Agency Contact Person: Laura Cremin - Public Works Dept. Area Code/Telephone/Extension: (925) 313-2015

If filed by applicant:

1. Attach certified document of exemption finding.
2. Has a Notice of Exemption been filed by the public agency approving the project? Yes No

Signature: Jelma B. Novena Date: 7/2/2020 Title: Principal Planner
Contra Costa County Department of Conservation and Development

Signed by Lead Agency Signed by Applicant

AFFIDAVIT OF FILING AND POSTING	
I declare that on _____ I received and posted this notice as required by California Public Resources Code Section 21152(c). Said notice will remain posted for 30 days from the filing date.	
_____ Signature	_____ Title

Applicant: Department of Fish and Game Fees Due

Public Works Department EIR - \$3,343.²⁵
255 Glacier Drive Neg. Dec. - \$2,406.⁷⁵
Martinez, CA 94553 DeMinimis Findings - \$0

Total Due: \$ 75
Total Paid \$ _____

Attn: Laura Cremin **County Clerk - \$50**
Environmental Services Division **Conservation & Development - \$25**
Phone: (925) 313-2015

Receipt #: _____

CONTRA COSTA COUNTY CALIFORNIA

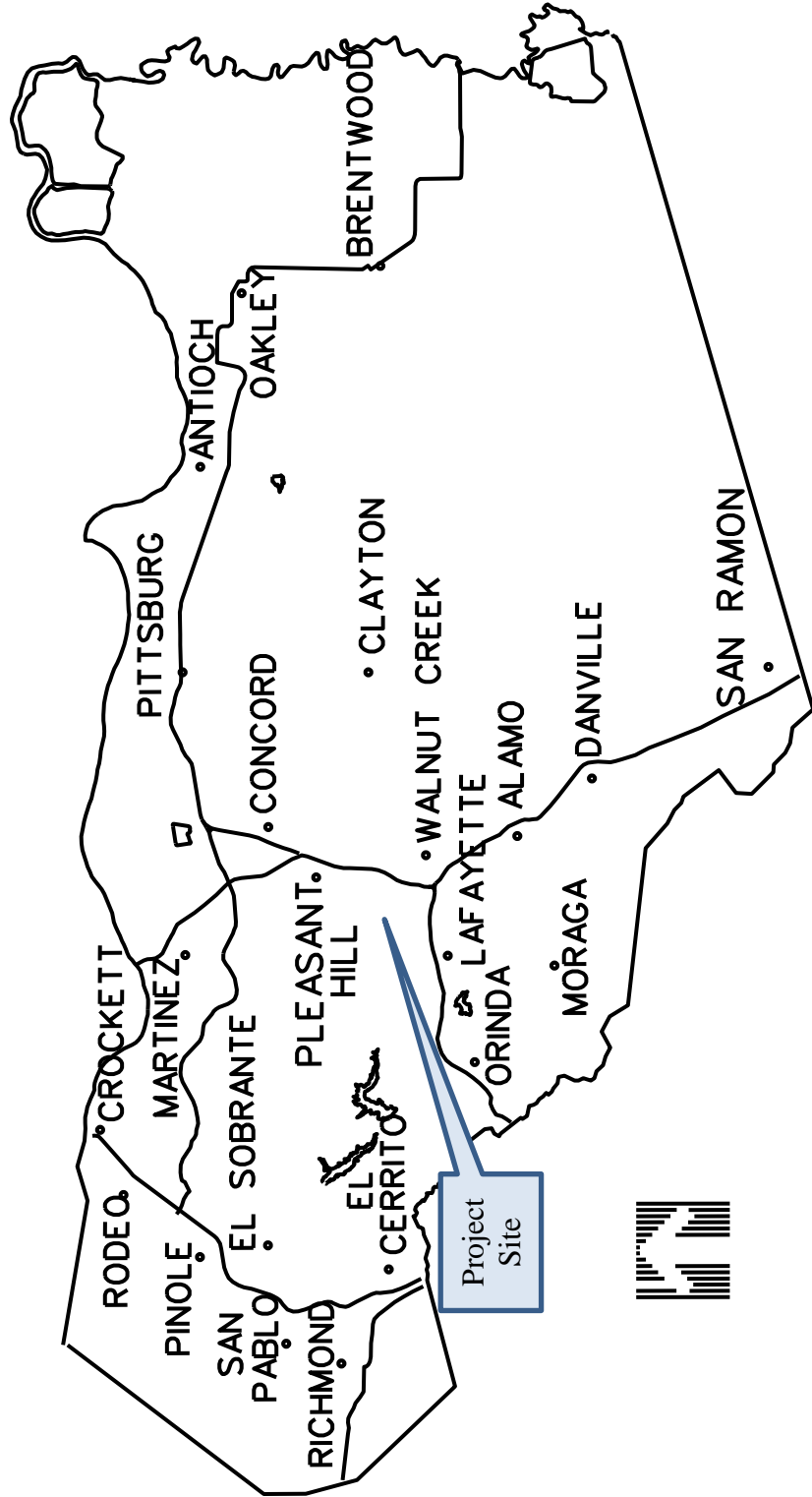

Pleasant Hill Road Overcrossing Over Taylor Blvd Project
Figure 1: Regional Location Map

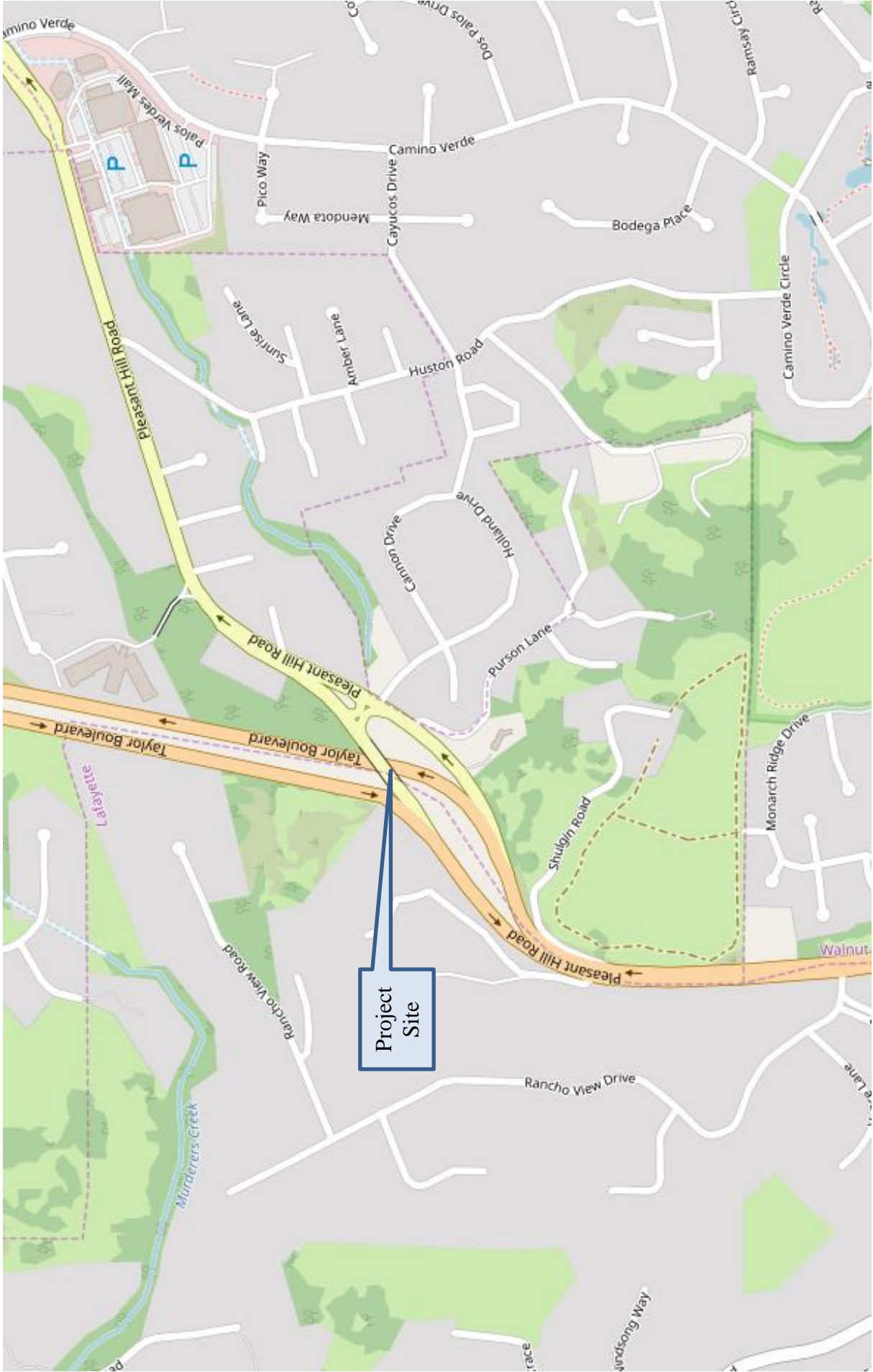

Pleasant Hill Road Overcrossing Over Taylor Blvd Project
Figure 2: Project Vicinity Map



Contra
Costa
County

To: Board of Supervisors
From: Brian M. Balbas, Public Works Director/Chief Engineer
Date: July 28, 2020

Subject: ADOPT Resolution No. 2020/180 confirming Fiscal Year 2020-2021 Final Annual Report for County Service Area L-100 and Levying the Service Charges.

RECOMMENDATION(S):

1. ACCEPT the filing of the Fiscal Year 2020-2021 Final Annual Report on service charges in County Service Area (CSA) L-100 ("Final Annual Report"), a copy of which is attached.
2. ADOPT Resolution No. 2020/180, confirming the Final Annual Report and levying the service charges set forth in the report.
3. DIRECT the Clerk of the Board to file certified copies of the Final Annual Report and Resolution No. 2020/180 with the County Auditor-Controller.
4. DIRECT the County Auditor-Controller to include the service charges on the tax roll for Fiscal Year 2020-2021, the service charge for each parcel to appear as a separate item on the tax bill, pursuant to County Ordinance Code section 1012-2.614.

APPROVE

OTHER

RECOMMENDATION OF CNTY ADMINISTRATOR

RECOMMENDATION OF BOARD COMMITTEE

Action of Board On: **07/28/2020** APPROVED AS RECOMMENDED OTHER

Clerks Notes:

VOTE OF SUPERVISORS

I hereby certify that this is a true and correct copy of an action taken and entered on the minutes of the Board of Supervisors on the date shown.

ATTESTED: July 28, 2020

Contact: Jessi Duffy (925)
313-2286

David J. Twa, County Administrator and Clerk of the Board of Supervisors

By: , Deputy

cc: Laura Strobel, County Administrator, CAO, Robert Campbell, Auditor Controller, Sharon Anderson, County Counsel, Gus Kramer, County Assessor, Brian Brown, Francisco & Associates, Inc., Slava Gospodchikov - Engineering Services, Diana Oyler - Finance, Carl Roner- Special Districts, Rochelle Johnson - Special Districts, Jessi Duffy- Special Districts

FISCAL IMPACT:

The levy of the annual service charges in CSA L-100 will provide revenues for the continued operation and maintenance of street lighting services. The CSA L-100 total revenue (inclusive of ad-valorem, service charges, and other) was \$1,850,634.30 for Fiscal Year 2019-2020 and will be \$1,856,883.48 for Fiscal Year 2020-2021. In Fiscal Year 2019-2020 the basic service charge was \$14.94/year per equivalent dwelling unit for a single-family home and will remain the same for Fiscal Year 2020-2021.

BACKGROUND:

On June 16, 2020, the Board of Supervisors conducted a public hearing and adopted Resolution No. 2020/100 confirming the Fiscal Year 2020-2021 Tentative Annual Report on proposed service charges for CSA L-100. CSA L-100 provides street lighting services.

On July 1, 2020, the County Assessor released the official assessment roll for Contra Costa County for Fiscal Year 2020-2021. Thereafter, pursuant to Section 1012-2.612 of the County Ordinance Code, the Public Works Director directed staff to determine whether the Tentative Annual Report required revision to conform to the official assessment roll. Any change to an estimated basic service charge or estimated service charge notated in the Tentative Annual Report may only be accommodated as a result of changes in ownership, changes of address, the subdivision of an existing parcel or changes in the class or land use of a parcel. Upon review of the official assessment roll, staff determined that revisions to the Tentative Annual Report were required to conform to the official assessment roll. These included changes in the use code of parcels. The Tentative Annual Report as revised is the Final Annual Report. See Attachment 1.

The Board may confirm the Final Annual Report by resolution. Resolution No. 2020/180 serves to confirm the Final Annual Report and constitutes the levy of the service charge for Fiscal Year 2020-2021.

CONSEQUENCE OF NEGATIVE ACTION:

If a resolution confirming the Fiscal Year 2020-2021 Final Annual Report is not adopted, service charges for CSA L-100 would not be levied or collected in Fiscal Year 2020-2021 and street lighting would have to be selectively eliminated throughout the County to meet decreased funding levels.

ATTACHMENTS

Resolution No. 2020/180

Final Annual Report Fiscal Year 2020-2021 for CSA L-100

THE BOARD OF SUPERVISORS OF CONTRA COSTA COUNTY, CALIFORNIA
and for Special Districts, Agencies and Authorities Governed by the Board

Adopted this Resolution on 07/28/2020 by the following vote:

AYE:

NO:

ABSENT:

ABSTAIN:

RECUSE:



Resolution No. 2020/180

IN THE MATTER OF: Confirmation of Fiscal Year 2020-2021 Final Annual Report for County Service Area L-100 and levy of service charges (Countywide Street Lighting).

WHEREAS, the Board on June 16, 2020, adopted Resolution No. 2020/100, confirming the Fiscal Year 2020-2021 Tentative Annual Report for County Service Area (CSA) L-100.

WHEREAS, the Public Works Director has presented to the Board a Fiscal Year 2020-2021 Final Annual Report conforming to the County's official assessment roll for Fiscal Year 2020-2021, pursuant to County Ordinance Code section 1012-2.612; and

WHEREAS, the Board has reviewed and hereby modifies the Final Annual Report as follows: The Final Annual Report includes the Final Roll which lists all parcel changes to the Tentative Roll submitted in the Tentative Annual Report on June 16, 2020. The Final Roll shows the current lists of parcels with updated use codes.

NOW, THEREFORE, BE IT RESOLVED that the Board hereby CONFIRMS the Fiscal Year 2020-2021 Final Annual Report for CSA L-100 as modified and DECLARES that this Resolution constitutes the levy of the service charges therein for Fiscal Year 2020-2021.

I hereby certify that this is a true and correct copy of an action taken and entered on the minutes of the Board of Supervisors on the date shown.

Contact: Jessi Duffy (925) 313-2286

ATTESTED: July 28, 2020

David J. Twa, County Administrator and Clerk of the Board of Supervisors

By: , Deputy

cc: Laura Strobel, County Administrator, CAO, Robert Campbell, Auditor Controller, Sharon Anderson, County Counsel, Gus Kramer, County Assessor, Brian Brown, Francisco & Associates, Inc., Slava Gospodchikov - Engineering Services, Diana Oyler - Finance, Carl Roner- Special Districts, Rochelle Johnson - Special Districts, Jessi Duffy- Special Districts

**FINAL ANNUAL REPORT
FISCAL YEAR 2020-2021**

**CONTRA COSTA COUNTY SERVICE AREA L-100
(Countywide Street Lighting)**

July 28, 2020

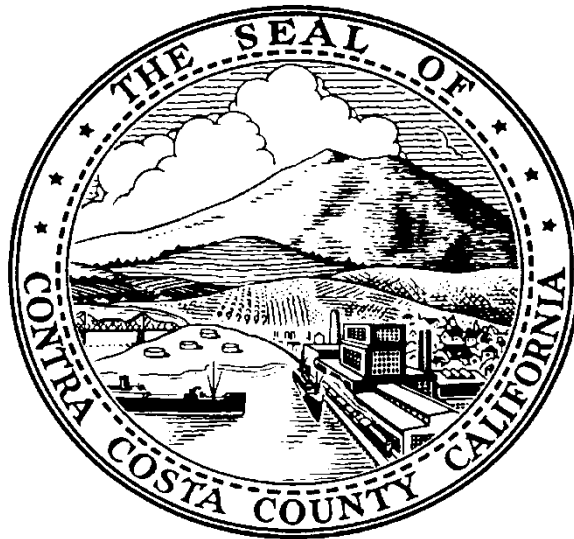

Board of Supervisors

John Gioia, District 1
Candace Andersen, District 2
Diane Burgis, District 3
Karen Mitchoff, District 4
Federal Glover, District 5

Prepared by
**Contra Costa County
Public Works Department**

BACKGROUND INFORMATION

On October 31, 1978, the Board of Supervisors instructed the Public Works Director to develop an alternate means to supplement ad valorem property taxes to fund street lighting in unincorporated County Service Areas. This report recommends the levying of a street lighting charge as provided in the County Service Area Law, Government Code, Sections 25210.1 and following, and in accordance with Ordinance No. 79-42, adopted by the Board of Supervisors on March 27, 1979.

County Service Area (CSA) L-100 was formed on September 10, 1986, as a dependent special district of the County and as the consolidation of four street-lighting CSAs. The purpose for consolidating the four CSAs into one district was to provide more efficient and cost-effective street-lighting services throughout the County by having one new county service area with a single management structure and operational area throughout the County and in order to more equitably finance the cost of lighting services by a common service charge structure.

CSA L-100 provides street lighting operations and maintenance services throughout the County's unincorporated developed areas and pays for utility costs.

CURRENT ANNUAL ADMINISTRATION

Pursuant to County Ordinance Section 1012-2.6, former County Service Area Law (California Government Code Section 25210.77a), and current County Service Area Law (California Government Code Section 24210.3, subd. (d)), the Tentative Annual Report has been filed with the Clerk of the Board of Supervisors, public notice has been completed as required, and the Board will conduct a Public Hearing and then make a determination on each estimated service charge in the tentative report. Contra Costa Board of Supervisors reviewed the Tentative Annual Report in accordance with Resolution No. 2020/180, on June 16, 2020, and conducted a Public Hearing in connection with the proceedings for CSA L-100.

Upon adoption of the Final Annual Report by the Board of Supervisors, the charges contained herein will be collected on the property tax roll of Contra Costa County in the same manner, by the same persons, at the same time as, and together with the County's general taxes.

Legal Authority

As required by County Ordinance Section 1012-2.6, former County Service Area Law (California Government Code Section 25210.77a), and current County Service Area Law (California Government Code Section 24210.3, subd. (d)), the Final Annual Report includes the following minimum information as shown in the Service Charge Roll:

1. A description of each parcel of real property receiving the miscellaneous extended service;
2. The basic service charge;
3. The estimated amount of the service charge for each parcel for such year; and
4. A parcel list identifying each parcel receiving services that allows parcel owners to find their property on the list and determine the proposed charge.

This annual report also includes an estimate of the annual costs and the method of apportionment as additional information to allow the reader to better understand what services are being paid for, what is the total annual cost for the services provided, and how the cost of services is spread to each individual parcel.

Street Light Capital Project Implementation

As of late 2015, Contra Costa County has completed the conversion of County-owned standard street lights from high-pressure sodium vapor to light-emitting diode (LED) lights.

In Fiscal Year 2020-2021, CSA L-100 plans on continuing an inspection program to assess, identify, and replace obsolete, damaged, and leaning street light poles. CSA L-100 is also implementing an analysis of the long-term fiscal requirements for the area so that it remains financially stable while providing the proper levels of service.

ESTIMATE OF ANNUAL COST

The Fiscal Year 2019-2020 projected and Fiscal Year 2020-2021 proposed revenues and expenditures are shown below. A special fund has been set up for the collection of revenues and expenditures for CSA L-100. The total cost to provide the street lighting services can be recovered from the collection of service charges. Incidental expenses including administration, engineering fees, legal fees, and all other costs associated with the street lighting services may also be included.

When CSA L-100 was formed, a financial analysis was performed to provide the framework for an operating budget for the proposed street lighting operations and maintenance services. Revenues collected from the charge shall be used only for the expenditures represented in this report. Any balance remaining on July 1 at the end of the fiscal year must be carried over to the next fiscal year.

CSA L-100 Countywide Street Lighting Final Annual Report
Fiscal Year 2020-2021

CSA L-100 Countywide Street Lighting Fund 240100 Org 7394	FY 2019-20 Est YE Total	FY 2020-21 Budget (*)
Fund Balance as of June 30:	\$ 6,073,196.00	\$ 6,165,238.65
Revenue		
Ad-valorem Revenue	\$ 1,039,092.92	\$ 1,050,000.00
Earnings on Investment	\$ 190,164.00	\$ 185,000.00
H/O Prop Tax Relief	\$ 6,989.41	\$ 7,000.00
Miscellaneous State Aid	\$ -	\$ -
Other In Lieu Taxes	\$ 45.05	\$ 50.00
RDA Nonprop-tax pass thru	\$ 45.76	\$ 50.00
Transfer CSA M-30 to CSA L-100	\$ 388.44	\$ 388.44
Assessment	\$ 613,908.72	\$ 614,395.04
Right of Way Use Agreement Fee/Street Light Rebate	\$ -	\$ -
EECBG-LED Street lights from DCD	\$ -	\$ -
TOTAL REVENUE AVAILABLE	\$ 7,923,830.30	\$ 8,022,122.13
Expenditures		
Postage	\$ (20.00)	\$ (20.00)
Water & Electric (Utilities)	\$ (854,216.38)	\$ (900,000.00)
Publications & Legal Ntces (Bay Area News Grp)	\$ (200.00)	\$ (200.00)
Memberships (CA Street Light Assoc)	\$ (1,890.00)	\$ (2,000.00)
Ground Maintenance from General Services	\$ (20,000.00)	\$ (20,000.00)
Professional/Specialized Svcs (Francisco etc.)	\$ (23,347.82)	\$ (25,000.00)
Professional/Specialized Svcs (Fehr & Peers)	\$ (10,827.50)	\$ (10,000.00)
Professional/Specialized Svcs (PG&E)	\$ -	\$ -
Professional/Specialized Svcs (Harris & Assoc)	\$ (14,800.00)	\$ (10,000.00)
Other Special Departmental Expense (PG&E)	\$ -	\$ -
Tax & Assessment Fees	\$ (35,660.37)	\$ (35,000.00)
Interfund Exp - Gov/Gov (County Counsel)	\$ -	\$ (2,000.00)
Interfund Exp - Gov/Gov (CEQA)	\$ (2,000.00)	\$ (5,000.00)
Interfund Exp - Gov/Gov (Prop Tax Admin)	\$ (8,000.00)	\$ (8,000.00)
Interfund Exp - Gov/Gov (Investment Fees)	\$ (600.00)	\$ (600.00)
Self-Insurance	\$ (10,000.00)	\$ (10,000.00)
Light pole Mtc Incidentals/Vandalism	\$ (323,605.28)	\$ (350,000.00)
Reimbursements - Gov/Gov (County Staff)	\$ (105,388.77)	\$ (120,000.00)
Reimbursements - Gov/Gov (Land Development)	\$ (6,551.17)	\$ -
Reimbursements - Gov/Gov (County Staff)	\$ -	\$ -
Reimbursements - Gov/Gov (County Staff)	\$ (11,706.60)	\$ (20,000.00)
Reimbursements - Gov/Gov (County Staff)	\$ (320,290.25)	\$ (320,000.00)
Reimbursements - Gov/Gov (County Staff)	\$ (1,629.04)	\$ (3,000.00)
Reimbursements - Gov/Gov (County Staff)	\$ (2,427.61)	\$ (3,000.00)
Reimbursements - Gov/Gov (County Staff)	\$ (5,430.86)	\$ (10,000.00)
TOTAL EXPENDITURES	\$ (1,758,591.65)	\$ (1,853,820.00)
Capital Improvement Projects and Reserves		
Capital Improvements	\$ (5,285,942.83)	\$ (5,241,392.13)
Operating Reserves (up to 50% of Expenditures)	\$ (879,295.83)	\$ (926,910.00)
TOTAL CAPITAL IMPROVEMENTS AND RESERVES	\$ (6,165,238.65)	\$ (6,168,302.13)
AVAILABLE SURPLUS FOR ENSUING YEAR	\$ -	\$ -

(*) The shown Projected Fund Balance as of June 30, 2020, assumes that Operating and Future Maintenance/Capital Improvement Reserves will not be used in FY 2020-21.

BOUNDARY MAP

The general boundaries of the CSA are shown herein. The lines and dimensions of each parcel within the CSA are those lines and dimensions shown on the maps of the Contra Costa County Assessor for the year in which this report was prepared and are incorporated by reference herein and made part of this report.

A copy of the Boundary Map is shown on the following pages.

Contra Costa County Service Area (CSA) L-100 (Countywide Street Lighting) Boundary Map

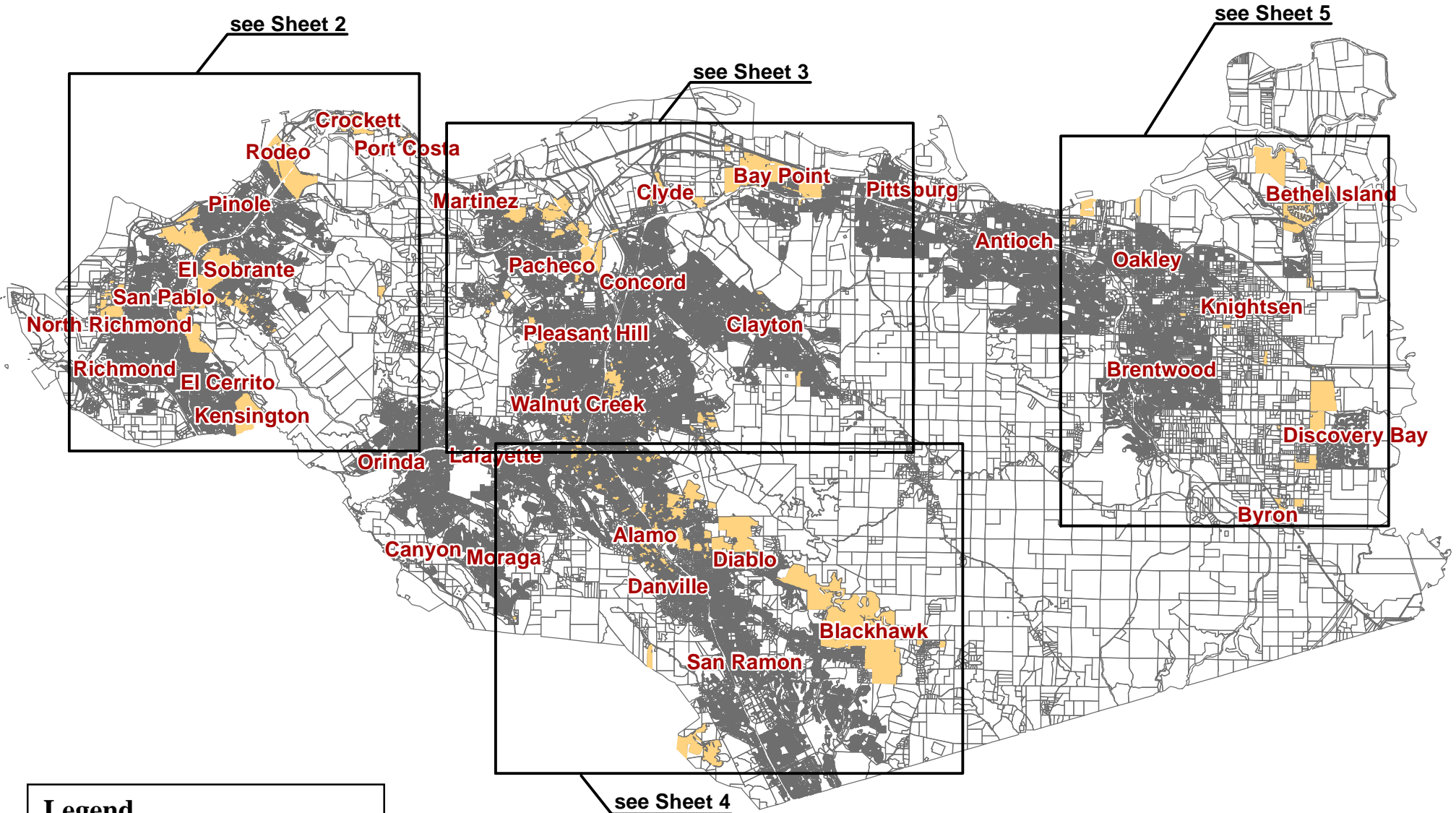

Legend

- Parcel Lines
- Parcels within CSA L-100

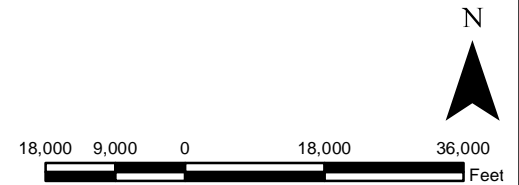

Contra Costa County Service Area (CSA) L-100 (Countywide Street Lighting) Boundary Map

Legend

- Parcel Lines
- Parcels within CSA L-100

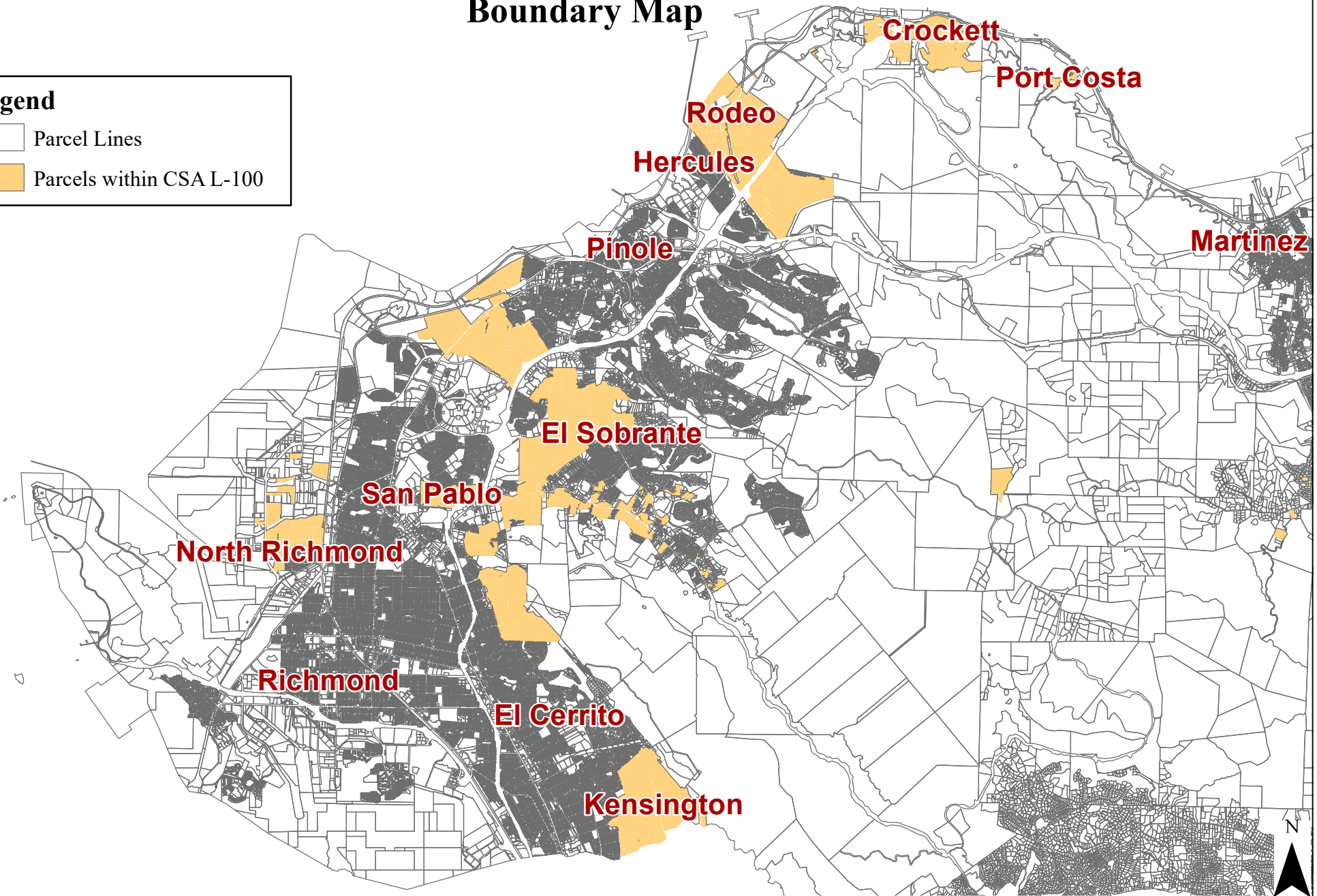

Contra Costa County Service Area (CSA) L-100 (Countywide Street Lighting) Boundary Map

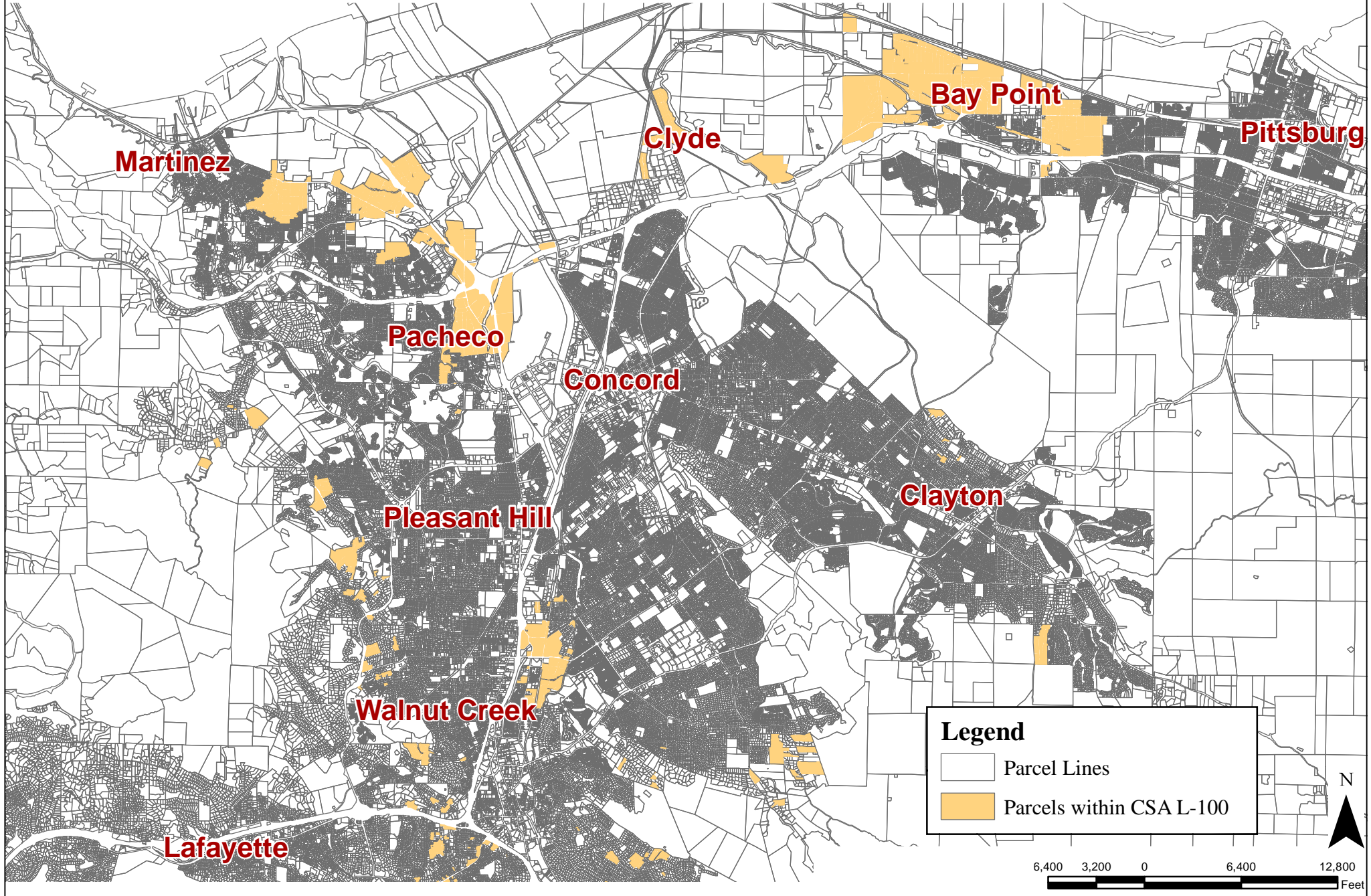

Legend

- Parcel Lines
- Parcels within CSA L-100

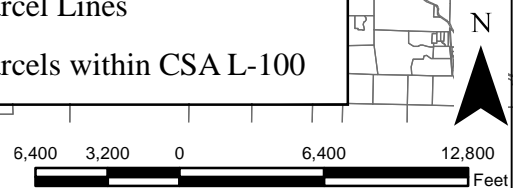

Contra Costa County Service Area (CSA) L-100 (Countywide Street Lighting) Boundary Map

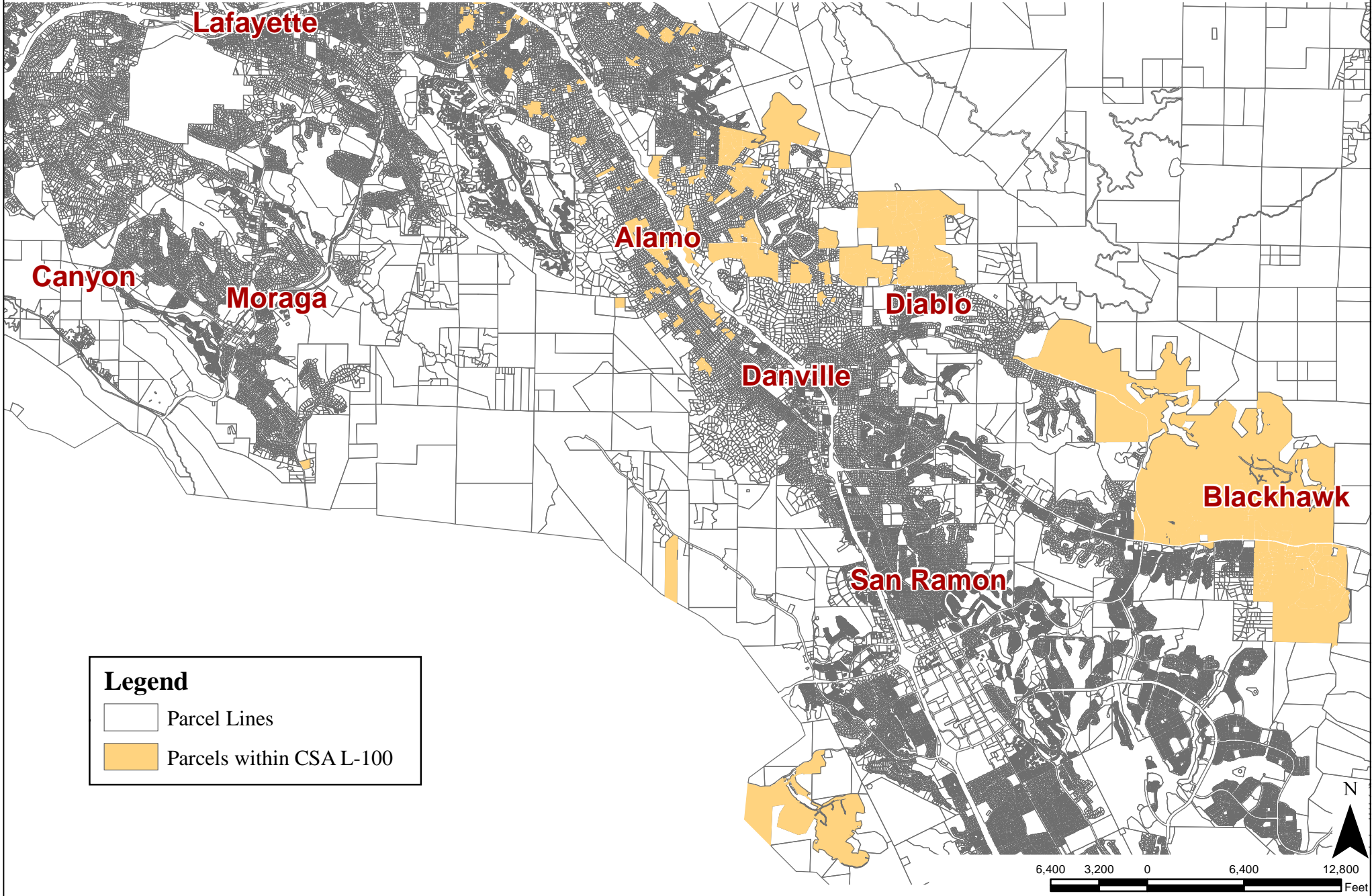

Contra Costa County Service Area (CSA) L-100 (Countywide Street Lighting) Boundary Map

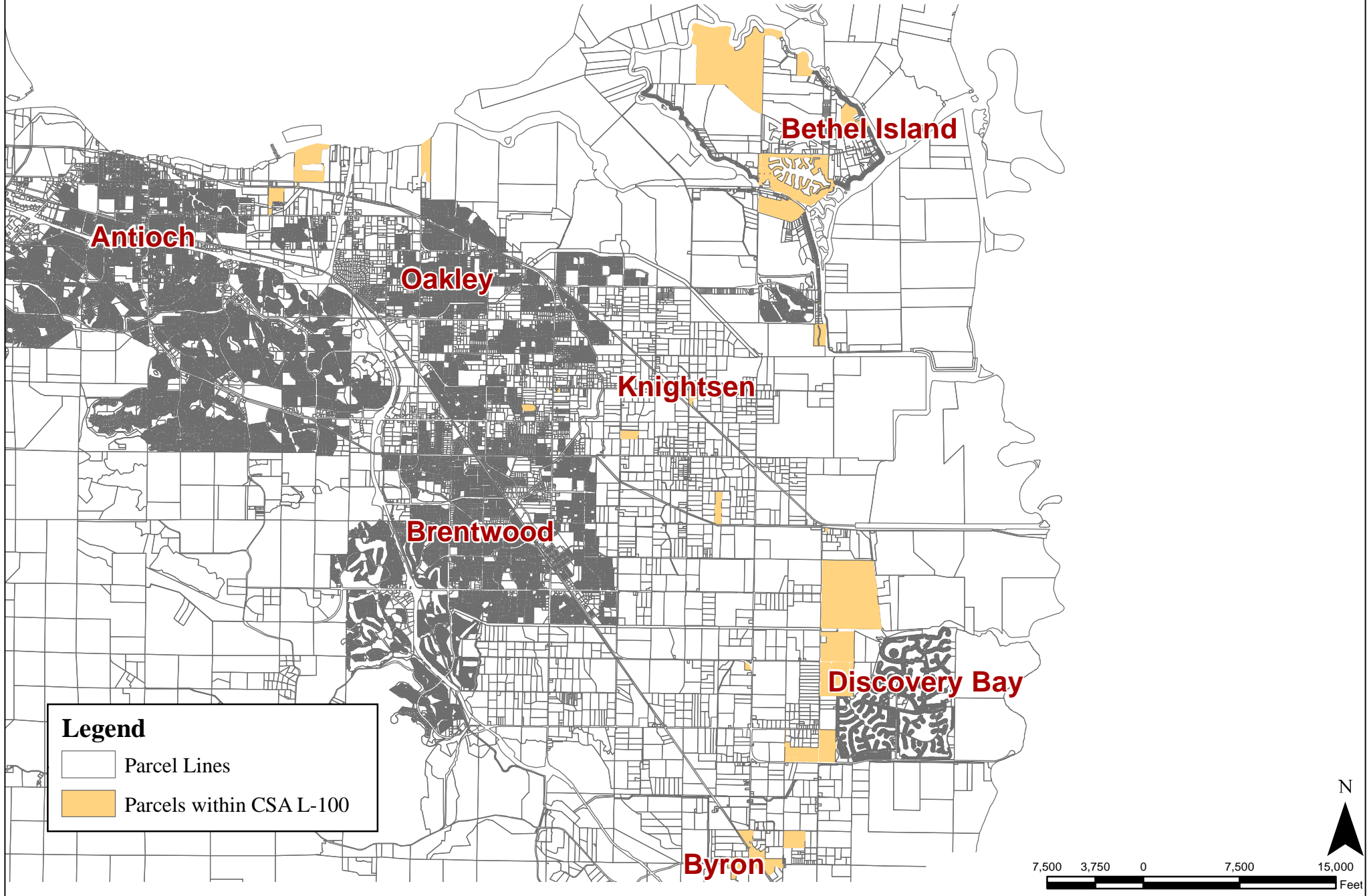

METHOD OF APPORTIONMENT

Special vs. General Benefit

On November 5, 1996, California voters approved Proposition 218 entitled "Right to Vote On Taxes Act" which added Articles XIIC and XIID to the California Constitution. While its title refers only to taxes, Proposition 218 establishes new procedural requirements for fees, charges, and benefit assessments.

Although the District's annual service charges are generally collected on the property tax rolls, the District's service charges are not "taxes." Service charges are distinct from the regular one percent (1%) property tax and property tax debt override in that assessment rates are not levied on an ad valorem basis. The service charges contained in this report are considered assessments under Proposition 218.

Proposition 218 procedures stipulate that even if charges or benefit assessments are initially exempt from Proposition 218, future increases in the charges or benefit assessments must comply with the provisions of Proposition 218. However, if the future increase in the charge or benefit assessment were anticipated in the charge or benefit assessment formula when approved by property owners (e.g., consumer price index increases or a predetermined cap), then the future increase in the charge or benefit assessment would be in compliance with the intent and provisions of Proposition 218.

Proposition 218 provides that "only special benefits are assessable" and defines a special benefit as a particular and distinct benefit conferred on real property and not a general benefit received by the public at large. Parcels located within the boundaries of the CSA will be assessed for the operation, maintenance, and capital replacement costs associated with street lighting improvements as described herein, if they receive a special and direct benefit from the improvements. Furthermore, the identification and separation of general benefits from the special benefits follows for CSA L-100.

In the absence of the annual assessment, the street light improvements within CSA L-100 would not be provided, therefore the enhanced public services provided within CSA L-100 confer a special benefit on the properties within the boundaries of CSA L-100 because only the parcels located within the boundaries of the CSA are served. Without the services, the property located in the unincorporated area would receive no street lighting and no special benefits. Therefore, the services in CSA L-100 are 100 percent special benefit to the parcels within the CSA.

Special benefits conferred on property within the CSA from the public street lighting improvements include:

- Providing for safe vehicular and pedestrian access to property,
- Providing improved livability, appearance, and desirability of property within the CSA, and
- Providing safety and security to property due to enhanced illumination of the property.

Properties outside of CSA L-100 do not enjoy the close proximity to the street light improvements provided by the CSA and therefore property outside the boundaries of the CSA do not receive the special benefits. Although these improvements may be available to the public at large, the public street lighting within the CSA was specifically designed, located and created to provide additional and improved public resources for the direct advantage of property inside the CSA, and not the

public at large. The boundaries of the CSA have been narrowly drawn to include only those parcels that receive a direct advantage from the improvements.

In addition to the special and direct benefits the property owners receive within the CSA from the street lighting improvements, it has been determined that no general benefits are associated with street lighting within CSA L-100. Furthermore, any benefits conferred by the street lights to the public at large are considered to be incidental, negligible and non-quantifiable benefits. The street light improvements described herein within this report, confer special benefits that affect the assessed property in a way that is distinct from their effects on other parcels and which real property in general and the public at large do not share.

Methodology

The total operation and maintenance costs for the extended public services are apportioned in accordance with the methodology that is consistent with standard practices.

The proper functioning of street lighting is imperative for the welfare and safety of the property owners throughout the County. Proper operation, maintenance, and servicing of a street-lighting system benefits properties by providing increased illumination for ingress and egress, safety for traveling at night, improved security, protection of property and the reduction of traffic accidents.

The degree of benefit is determined by the use of each individual parcel, the intensity of illumination provided, the number of pedestrians generated, and the enhanced security during hours of darkness. The method for distributing the costs to each parcel is based on the Equivalent Dwelling Unit (EDU) factor. The single-family residential parcel is considered one unit of benefit (1.00 EDU). All other land uses have been analyzed to determine a benefit they receive from the intensity of illumination provided, the number of pedestrians generated by their property and the enhanced security to their property during hours of darkness.

The single-family residential parcel has been selected as the basic unit for the calculation of assessment since it represents approximately 72 percent of the parcels within the County. Therefore, the single-family residential parcel is defined as one Equivalent Dwelling Unit (EDU). The methodology used to assign EDUs to the land uses in proportion to the benefit they receive relative to the single family residential parcel is based on the intensity of the street lighting illumination adjacent to the parcel, the amount of pedestrian traffic generated from the parcel, and the security received from the street lighting to the parcel.

Rate

See Table 1 on the following page for Fiscal Year 2020-2021 Typical Street Lighting Service Charge Rates.

TABLE 1 - TYPICAL SERVICE CHARGE RATES FY 2020-21				
Land Use	Number of Units	Number of EDU's	FY 2020-21 Charge per EDU	FY 2020-21 Charge
Single Family	1.00	1.00	\$14.94	\$14.94
Condominiums	1.00	0.50	\$14.94	\$7.47
10 unit Apartment	10.00	5.00	\$14.94	\$74.70
30 unit Apartment	30.00	7.00	\$14.94	\$104.58
Commercial	N/A	5.00	\$14.94	\$74.70
Industrial Building	N/A	5.00	\$14.94	\$74.70
Church	N/A	5.00	\$14.94	\$74.70
Vacant Land	N/A	0.50	\$14.94	\$7.47

For a detailed description of the Equivalent Dwelling Unit factors by land use, see Table 2 on the following page.

**CSA L-100 Countywide Street Lighting Final Annual Report
Fiscal Year 2020-2021**

Table 2 - Recommended Street Lighting EDU's by County Use Code						
Class		County Use Code	Intensity	Pedestrian	Security	Total EDU (Factor)
1	A. Single Dwelling Unit	11, 12, 13, 14, 19, 61	0.250	0.500	0.250	1.000
	B. Condominium	16, 29	0.250	0.125	0.125	0.500
2	Multiple Dwelling Units					
	A. Two	21	0.250	1.250	0.500	2.000
	B. Three	22, 24	0.250	2.250	0.500	3.000
	C. Four	23	0.500	3.000	0.500	4.000
	D. 5-12	25	0.500	3.500	1.000	5.000
	E. 13-24	26	0.750	4.000	1.250	6.000
	F. 25-59	27	0.750	4.500	1.750	7.000
	G. 60 or more	28	1.000	5.000	2.000	8.000
3	Commercial					
	A. Commercial Stores	31	1.000	3.000	1.000	5.000
	B. Small Grocery	32	1.000	3.000	1.000	5.000
	C. Office Building	33	1.000	3.000	1.000	5.000
	D. Medical, Dental	34	1.000	3.000	1.000	5.000
	E. Service Stations	35	1.000	3.000	1.000	5.000
	F. Garages	36	1.000	3.000	1.000	5.000
	G. Recreational Clubs	37	1.000	3.000	1.000	5.000
	H. Golf Courses	38	1.000	3.000	1.000	5.000
	I. Bowling Alleys	39	1.000	3.000	1.000	5.000
	J. Boat Harbors	40	1.000	3.000	1.000	5.000
	K. Supermarkets	41	1.000	3.000	1.000	5.000
	L. Shopping Centers	42	1.000	3.000	1.000	5.000
	M. Financial Buildings	43	1.000	3.000	1.000	5.000
	N. Motels, Mob. Home Parks	44	1.000	3.000	1.000	5.000
	O. Theaters	45	1.000	3.000	1.000	5.000
	P. Drive-In Restaurants	46	1.000	3.000	1.000	5.000
	Q. Restaurants – Walk in	47	1.000	3.000	1.000	5.000
	R. Multiple Commercial	48	1.000	3.000	1.000	5.000
	S. Auto Agencies	49	1.000	3.000	1.000	5.000
4	Industrial	50 thru 56	1.000	3.000	1.000	5.000
5	Institutional					
	A. Convalescent Hospital	70	1.000	3.000	1.000	5.000
	B. Churches	71	1.000	3.000	1.000	5.000
	C. Cemeteries, Mortuary	74	1.000	3.000	1.000	5.000
	D. Fraternal & Service Org.	75	1.000	3.000	1.000	5.000
6	Miscellaneous Property					
	A. Vacant Land	15, 17 18, 20, 30, 60, 62 thru 69	0.000	0.250	0.250	0.500

SERVICE CHARGE ROLL

A list, which shows those parcels to be charged for Fiscal Year 2020-2021, including a description of each parcel to be charged is shown on the following pages.

*CSA L-100 Countywide Street Lighting Final Annual Report
Fiscal Year 2020-21*

Assessor's Parcel Number	Property Class	FY20-21 Service Charge	Assessor's Parcel Number	Property Class	FY20-21 Service Charge	Assessor's Parcel Number	Property Class	FY20-21 Service Charge
002-040-012	SFR	\$14.94	002-082-001	SFR	\$14.94	002-122-010	SFR	\$14.94
002-040-043	SFR	\$14.94	002-082-002	COM	\$74.70	002-122-012	MFR2	\$29.88
002-040-044	VSFR	\$7.46	002-082-003	VCOM	\$7.46	002-122-013	SFR	\$14.94
002-040-045	SFR	\$14.94	002-083-001	SFR	\$14.94	002-122-014	SFR	\$14.94
002-040-064	MISC	\$7.46	002-083-002	SFR	\$14.94	002-122-017	SFR	\$14.94
002-040-065	MISC	\$7.46	002-083-004	SFR	\$14.94	002-122-018	SFR	\$14.94
002-040-066	MISC	\$7.46	002-083-005	SFR	\$14.94	002-122-019	SFR	\$14.94
002-050-001	VSFR	\$7.46	002-083-006	SFR	\$14.94	002-122-022	SFR	\$14.94
002-050-002	SFR	\$14.94	002-083-007	SFR	\$14.94	002-122-023	SFR	\$14.94
002-050-005	SFR	\$14.94	002-083-008	COM	\$74.70	002-140-001	SFR	\$14.94
002-050-006	SFR	\$14.94	002-083-009	VSFR	\$7.46	002-140-002	SFR	\$14.94
002-050-008	SFR	\$14.94	002-083-010	VSFR	\$7.46	002-140-006	SFR	\$14.94
002-050-009	SFR	\$14.94	002-083-011	SFR	\$14.94	002-140-010	COM	\$74.70
002-050-010	SFR	\$14.94	002-083-012	VSFR	\$7.46	002-140-011	SFR	\$14.94
002-050-011	SFR	\$14.94	002-083-013	SFR	\$14.94	002-140-012	SFR	\$14.94
002-050-012	SFR	\$14.94	002-083-014	SFR	\$14.94	002-140-013	SFR	\$14.94
002-050-013	SFR	\$14.94	002-083-015	SFR	\$14.94	002-140-016	SFR	\$14.94
002-060-001	SFR	\$14.94	002-090-004	VCOM	\$7.46	002-140-019	SFR	\$14.94
002-060-003	SFR	\$14.94	002-090-009	SFR	\$14.94	002-140-020	SFR	\$14.94
002-060-006	SFR	\$14.94	002-090-012	COM	\$74.70	002-140-021	SFR	\$14.94
002-060-008	SFR	\$14.94	002-090-016	COM	\$74.70	002-140-022	SFR	\$14.94
002-060-009	SFR	\$14.94	002-090-017	COM	\$74.70	002-140-023	SFR	\$14.94
002-060-010	SFR	\$14.94	002-101-001	MFR	\$44.82	002-140-024	SFR	\$14.94
002-060-011	SFR	\$14.94	002-101-004	SFR	\$14.94	002-140-025	VSFR	\$7.46
002-060-012	SFR	\$14.94	002-101-005	SFR	\$14.94	002-140-026	SFR	\$14.94
002-060-013	SFR	\$14.94	002-101-006	SFR	\$14.94	002-140-027	SFR	\$14.94
002-060-014	SFR	\$14.94	002-101-007	SFR	\$14.94	002-150-007	SFR	\$14.94
002-060-015	SFR	\$14.94	002-102-004	VCOM	\$7.46	002-150-009	SFR	\$14.94
002-060-020	SFR	\$14.94	002-102-005	VCOM	\$7.46	002-150-010	VSFR	\$7.46
002-060-021	SFR	\$14.94	002-102-006	COM	\$74.70	002-150-015	SFR	\$14.94
002-060-022	SFR	\$14.94	002-102-007	COM	\$74.70	002-150-016	SFR	\$14.94
002-060-023	SFR	\$14.94	002-102-013	SFR	\$14.94	002-150-018	SFR	\$14.94
002-060-024	VSFR	\$7.46	002-102-015	SFR	\$14.94	002-150-020	SFR	\$14.94
002-060-025	SFR	\$14.94	002-102-016	VCOM	\$7.46	002-150-021	SFR	\$14.94
002-060-026	SFR	\$14.94	002-102-018	COM	\$74.70	002-150-022	SFR	\$14.94
002-060-027	SFR	\$14.94	002-110-002	SFR	\$14.94	002-260-002	IND	\$74.70
002-060-028	SFR	\$14.94	002-110-003	SFR	\$14.94	003-110-003	SFR	\$14.94
002-070-001	SFR	\$14.94	002-110-004	SFR	\$14.94	003-110-004	SFR	\$14.94
002-070-006	SFR	\$14.94	002-110-005	SFR	\$14.94	003-110-005	SFR	\$14.94
002-070-008	SFR	\$14.94	002-110-007	VSFR	\$7.46	003-110-006	MISC	\$7.46
002-070-010	SFR	\$14.94	002-110-011	SFR	\$14.94	003-110-009	MFR2	\$29.88
002-070-013	SFR	\$14.94	002-110-012	SFR	\$14.94	003-110-012	COM	\$74.70
002-070-014	SFR	\$14.94	002-110-013	COM	\$74.70	003-110-013	COM	\$74.70
002-070-018	SFR	\$14.94	002-110-014	IND	\$74.70	003-120-007	SFR	\$14.94
002-070-019	SFR	\$14.94	002-110-015	SFR	\$14.94	003-140-009	INST	\$74.70
002-070-020	SFR	\$14.94	002-110-018	SFR	\$14.94	003-140-010	MISC	\$7.46
002-070-021	SFR	\$14.94	002-110-019	SFR	\$14.94	003-140-011	INST	\$74.70
002-070-024	SFR	\$14.94	002-122-002	SFR	\$14.94	003-140-012	MISC	\$7.46
002-070-025	SFR	\$14.94	002-122-003	SFR	\$14.94	011-120-024	COM	\$74.70
002-081-001	SFR	\$14.94	002-122-004	SFR	\$14.94	011-220-039	VCOM	\$7.46
002-081-002	COM	\$74.70	002-122-005	SFR	\$14.94	011-291-002	SFR	\$14.94
002-081-003	SFR	\$14.94	002-122-006	SFR	\$14.94	011-291-003	SFR	\$14.94

*CSA L-100 Countywide Street Lighting Final Annual Report
Fiscal Year 2020-21*

Assessor's Parcel Number	Property Class	FY20-21 Service Charge	Assessor's Parcel Number	Property Class	FY20-21 Service Charge	Assessor's Parcel Number	Property Class	FY20-21 Service Charge
011-291-004	SFR	\$1 4.94	011-291-057	SFR	\$1 4.94	011-316-003	SFR	\$1 4.94
011-291-005	SFR	\$1 4.94	011-291-058	SFR	\$1 4.94	011-316-004	SFR	\$1 4.94
011-291-006	SFR	\$1 4.94	011-291-059	SFR	\$1 4.94	011-316-005	SFR	\$1 4.94
011-291-007	SFR	\$1 4.94	011-291-060	SFR	\$1 4.94	011-316-006	SFR	\$1 4.94
011-291-008	SFR	\$1 4.94	011-291-061	SFR	\$1 4.94	011-316-007	SFR	\$1 4.94
011-291-009	SFR	\$1 4.94	011-291-062	SFR	\$1 4.94	011-316-008	SFR	\$1 4.94
011-291-010	SFR	\$1 4.94	011-291-063	SFR	\$1 4.94	011-316-009	SFR	\$1 4.94
011-291-011	SFR	\$1 4.94	011-291-064	SFR	\$1 4.94	011-316-010	SFR	\$1 4.94
011-291-012	SFR	\$1 4.94	011-291-066	SFR	\$1 4.94	011-316-011	SFR	\$1 4.94
011-291-013	SFR	\$1 4.94	011-302-001	SFR	\$1 4.94	011-316-012	SFR	\$1 4.94
011-291-014	SFR	\$1 4.94	011-302-002	SFR	\$1 4.94	011-316-013	SFR	\$1 4.94
011-291-015	SFR	\$1 4.94	011-302-003	SFR	\$1 4.94	011-316-014	SFR	\$1 4.94
011-291-017	SFR	\$1 4.94	011-302-004	SFR	\$1 4.94	011-316-015	SFR	\$1 4.94
011-291-018	SFR	\$1 4.94	011-302-005	SFR	\$1 4.94	011-316-016	SFR	\$1 4.94
011-291-019	SFR	\$1 4.94	011-302-006	SFR	\$1 4.94	011-316-017	SFR	\$1 4.94
011-291-020	SFR	\$1 4.94	011-302-007	SFR	\$1 4.94	011-316-018	SFR	\$1 4.94
011-291-021	SFR	\$1 4.94	011-302-008	SFR	\$1 4.94	011-316-019	SFR	\$1 4.94
011-291-022	SFR	\$1 4.94	011-302-009	SFR	\$1 4.94	011-316-020	SFR	\$1 4.94
011-291-023	SFR	\$1 4.94	011-302-010	SFR	\$1 4.94	011-316-021	SFR	\$1 4.94
011-291-024	SFR	\$1 4.94	011-302-011	SFR	\$1 4.94	011-316-022	SFR	\$1 4.94
011-291-025	SFR	\$1 4.94	011-302-012	SFR	\$1 4.94	011-316-023	SFR	\$1 4.94
011-291-026	SFR	\$1 4.94	011-302-013	SFR	\$1 4.94	011-316-024	SFR	\$1 4.94
011-291-027	SFR	\$1 4.94	011-302-014	SFR	\$1 4.94	011-316-025	SFR	\$1 4.94
011-291-028	SFR	\$1 4.94	011-302-015	SFR	\$1 4.94	011-316-026	SFR	\$1 4.94
011-291-029	SFR	\$1 4.94	011-302-016	SFR	\$1 4.94	011-316-027	SFR	\$1 4.94
011-291-030	SFR	\$1 4.94	011-302-017	SFR	\$1 4.94	011-316-028	SFR	\$1 4.94
011-291-031	SFR	\$1 4.94	011-302-018	SFR	\$1 4.94	011-316-029	SFR	\$1 4.94
011-291-032	SFR	\$1 4.94	011-302-019	SFR	\$1 4.94	011-316-030	SFR	\$1 4.94
011-291-033	SFR	\$1 4.94	011-302-020	SFR	\$1 4.94	011-316-031	SFR	\$1 4.94
011-291-034	SFR	\$1 4.94	011-302-021	SFR	\$1 4.94	011-316-032	SFR	\$1 4.94
011-291-035	SFR	\$1 4.94	011-302-022	SFR	\$1 4.94	011-316-033	SFR	\$1 4.94
011-291-036	SFR	\$1 4.94	011-302-023	SFR	\$1 4.94	011-316-034	SFR	\$1 4.94
011-291-037	SFR	\$1 4.94	011-302-024	SFR	\$1 4.94	011-316-035	SFR	\$1 4.94
011-291-038	SFR	\$1 4.94	011-302-025	SFR	\$1 4.94	011-316-036	SFR	\$1 4.94
011-291-039	SFR	\$1 4.94	011-302-026	SFR	\$1 4.94	011-316-037	SFR	\$1 4.94
011-291-040	SFR	\$1 4.94	011-302-027	SFR	\$1 4.94	011-316-038	SFR	\$1 4.94
011-291-041	SFR	\$1 4.94	011-302-028	SFR	\$1 4.94	011-316-039	SFR	\$1 4.94
011-291-042	SFR	\$1 4.94	011-302-029	SFR	\$1 4.94	011-316-040	SFR	\$1 4.94
011-291-043	SFR	\$1 4.94	011-302-030	SFR	\$1 4.94	011-316-041	SFR	\$1 4.94
011-291-044	SFR	\$1 4.94	011-302-031	SFR	\$1 4.94	011-316-042	SFR	\$1 4.94
011-291-045	SFR	\$1 4.94	011-302-032	SFR	\$1 4.94	011-323-001	SFR	\$1 4.94
011-291-046	SFR	\$1 4.94	011-302-033	SFR	\$1 4.94	011-323-002	SFR	\$1 4.94
011-291-047	SFR	\$1 4.94	011-302-034	SFR	\$1 4.94	011-323-003	SFR	\$1 4.94
011-291-048	SFR	\$1 4.94	011-302-035	SFR	\$1 4.94	011-323-004	SFR	\$1 4.94
011-291-049	SFR	\$1 4.94	011-302-036	SFR	\$1 4.94	011-323-005	SFR	\$1 4.94
011-291-050	SFR	\$1 4.94	011-302-037	SFR	\$1 4.94	011-323-006	SFR	\$1 4.94
011-291-051	SFR	\$1 4.94	011-302-038	SFR	\$1 4.94	011-323-007	SFR	\$1 4.94
011-291-052	SFR	\$1 4.94	011-302-039	SFR	\$1 4.94	011-323-008	SFR	\$1 4.94
011-291-053	SFR	\$1 4.94	011-302-040	SFR	\$1 4.94	011-323-009	SFR	\$1 4.94
011-291-054	SFR	\$1 4.94	011-302-041	SFR	\$1 4.94	011-323-010	SFR	\$1 4.94
011-291-055	SFR	\$1 4.94	011-316-001	SFR	\$1 4.94	011-323-011	SFR	\$1 4.94
011-291-056	SFR	\$1 4.94	011-316-002	SFR	\$1 4.94	011-323-012	SFR	\$1 4.94

*CSA L-100 Countywide Street Lighting Final Annual Report
Fiscal Year 2020-21*

Assessor's Parcel Number	Property Class	FY20-21 Service Charge	Assessor's Parcel Number	Property Class	FY20-21 Service Charge	Assessor's Parcel Number	Property Class	FY20-21 Service Charge
011-323-013	SFR	\$1 4.94	011-331-001	SFR	\$1 4.94	011-331-053	SFR	\$1 4.94
011-323-014	SFR	\$1 4.94	011-331-002	SFR	\$1 4.94	011-331-054	SFR	\$1 4.94
011-323-015	SFR	\$1 4.94	011-331-003	SFR	\$1 4.94	011-331-055	SFR	\$1 4.94
011-323-016	SFR	\$1 4.94	011-331-004	SFR	\$1 4.94	011-331-056	SFR	\$1 4.94
011-323-017	SFR	\$1 4.94	011-331-005	SFR	\$1 4.94	011-331-057	SFR	\$1 4.94
011-323-018	SFR	\$1 4.94	011-331-006	SFR	\$1 4.94	011-331-058	SFR	\$1 4.94
011-323-019	SFR	\$1 4.94	011-331-007	SFR	\$1 4.94	011-331-059	SFR	\$1 4.94
011-323-020	SFR	\$1 4.94	011-331-008	SFR	\$1 4.94	011-331-060	SFR	\$1 4.94
011-323-021	SFR	\$1 4.94	011-331-009	SFR	\$1 4.94	011-331-061	SFR	\$1 4.94
011-323-022	SFR	\$1 4.94	011-331-010	SFR	\$1 4.94	011-331-062	SFR	\$1 4.94
011-323-023	SFR	\$1 4.94	011-331-011	SFR	\$1 4.94	011-331-063	SFR	\$1 4.94
011-323-024	SFR	\$1 4.94	011-331-012	SFR	\$1 4.94	011-331-064	SFR	\$1 4.94
011-323-025	SFR	\$1 4.94	011-331-013	SFR	\$1 4.94	011-331-065	SFR	\$1 4.94
011-323-026	SFR	\$1 4.94	011-331-014	SFR	\$1 4.94	011-331-066	SFR	\$1 4.94
011-323-027	SFR	\$1 4.94	011-331-015	SFR	\$1 4.94	011-331-067	SFR	\$1 4.94
011-323-028	SFR	\$1 4.94	011-331-016	SFR	\$1 4.94	011-331-068	SFR	\$1 4.94
011-323-029	SFR	\$1 4.94	011-331-017	SFR	\$1 4.94	011-331-069	SFR	\$1 4.94
011-323-030	SFR	\$1 4.94	011-331-018	SFR	\$1 4.94	011-331-070	SFR	\$1 4.94
011-323-031	SFR	\$1 4.94	011-331-019	SFR	\$1 4.94	011-331-071	SFR	\$1 4.94
011-323-032	SFR	\$1 4.94	011-331-020	SFR	\$1 4.94	011-331-072	SFR	\$1 4.94
011-323-033	SFR	\$1 4.94	011-331-021	SFR	\$1 4.94	011-331-073	SFR	\$1 4.94
011-323-034	SFR	\$1 4.94	011-331-022	SFR	\$1 4.94	011-331-074	SFR	\$1 4.94
011-323-035	SFR	\$1 4.94	011-331-023	SFR	\$1 4.94	011-331-075	SFR	\$1 4.94
011-323-036	SFR	\$1 4.94	011-331-024	SFR	\$1 4.94	011-331-076	SFR	\$1 4.94
011-323-037	SFR	\$1 4.94	011-331-025	SFR	\$1 4.94	011-331-077	SFR	\$1 4.94
011-323-038	SFR	\$1 4.94	011-331-026	SFR	\$1 4.94	011-331-078	SFR	\$1 4.94
011-323-039	SFR	\$1 4.94	011-331-027	SFR	\$1 4.94	011-331-079	SFR	\$1 4.94
011-323-040	SFR	\$1 4.94	011-331-028	SFR	\$1 4.94	011-331-080	SFR	\$1 4.94
011-323-041	SFR	\$1 4.94	011-331-029	SFR	\$1 4.94	011-331-081	SFR	\$1 4.94
011-323-042	SFR	\$1 4.94	011-331-030	SFR	\$1 4.94	011-331-082	SFR	\$1 4.94
011-323-043	SFR	\$1 4.94	011-331-031	SFR	\$1 4.94	011-331-083	SFR	\$1 4.94
011-323-044	SFR	\$1 4.94	011-331-032	SFR	\$1 4.94	011-331-084	SFR	\$1 4.94
011-323-045	SFR	\$1 4.94	011-331-033	SFR	\$1 4.94	011-331-085	SFR	\$1 4.94
011-323-046	SFR	\$1 4.94	011-331-034	SFR	\$1 4.94	011-331-086	SFR	\$1 4.94
011-323-047	SFR	\$1 4.94	011-331-035	SFR	\$1 4.94	011-331-087	SFR	\$1 4.94
011-323-048	SFR	\$1 4.94	011-331-036	SFR	\$1 4.94	011-331-088	SFR	\$1 4.94
011-323-049	SFR	\$1 4.94	011-331-037	SFR	\$1 4.94	011-331-089	SFR	\$1 4.94
011-323-050	SFR	\$1 4.94	011-331-038	SFR	\$1 4.94	011-331-090	SFR	\$1 4.94
011-323-051	SFR	\$1 4.94	011-331-039	SFR	\$1 4.94	011-331-091	SFR	\$1 4.94
011-323-052	SFR	\$1 4.94	011-331-040	SFR	\$1 4.94	011-331-092	SFR	\$1 4.94
011-323-053	SFR	\$1 4.94	011-331-041	SFR	\$1 4.94	011-331-093	SFR	\$1 4.94
011-323-054	SFR	\$1 4.94	011-331-042	SFR	\$1 4.94	011-331-094	SFR	\$1 4.94
011-323-055	SFR	\$1 4.94	011-331-043	SFR	\$1 4.94	011-331-095	SFR	\$1 4.94
011-323-056	SFR	\$1 4.94	011-331-044	SFR	\$1 4.94	011-331-096	SFR	\$1 4.94
011-323-057	SFR	\$1 4.94	011-331-045	SFR	\$1 4.94	011-331-097	SFR	\$1 4.94
011-323-058	SFR	\$1 4.94	011-331-046	SFR	\$1 4.94	011-340-001	SFR	\$1 4.94
011-323-059	SFR	\$1 4.94	011-331-047	SFR	\$1 4.94	011-340-002	SFR	\$1 4.94
011-323-060	SFR	\$1 4.94	011-331-048	SFR	\$1 4.94	011-340-003	SFR	\$1 4.94
011-323-061	SFR	\$1 4.94	011-331-049	SFR	\$1 4.94	011-340-004	SFR	\$1 4.94
011-323-062	SFR	\$1 4.94	011-331-050	SFR	\$1 4.94	011-340-005	SFR	\$1 4.94
011-323-063	SFR	\$1 4.94	011-331-051	SFR	\$1 4.94	011-340-006	SFR	\$1 4.94
011-323-064	SFR	\$1 4.94	011-331-052	SFR	\$1 4.94	011-340-007	SFR	\$1 4.94

*CSA L-100 Countywide Street Lighting Final Annual Report
Fiscal Year 2020-21*

Assessor's Parcel Number	Property Class	FY20-21 Service Charge	Assessor's Parcel Number	Property Class	FY20-21 Service Charge	Assessor's Parcel Number	Property Class	FY20-21 Service Charge
011-340-008	SFR	\$1 4.94	011-340-060	SFR	\$1 4.94	011-360-039	SFR	\$1 4.94
011-340-009	SFR	\$1 4.94	011-340-061	SFR	\$1 4.94	011-360-040	SFR	\$1 4.94
011-340-010	SFR	\$1 4.94	011-340-062	SFR	\$1 4.94	011-360-041	SFR	\$1 4.94
011-340-011	SFR	\$1 4.94	011-340-063	SFR	\$1 4.94	011-360-042	SFR	\$1 4.94
011-340-012	SFR	\$1 4.94	011-340-064	SFR	\$1 4.94	011-360-043	SFR	\$1 4.94
011-340-013	SFR	\$1 4.94	011-340-065	SFR	\$1 4.94	011-360-044	SFR	\$1 4.94
011-340-014	SFR	\$1 4.94	011-340-069	SFR	\$1 4.94	011-360-045	SFR	\$1 4.94
011-340-015	SFR	\$1 4.94	011-340-070	SFR	\$1 4.94	011-360-046	SFR	\$1 4.94
011-340-016	SFR	\$1 4.94	011-340-071	SFR	\$1 4.94	011-360-047	SFR	\$1 4.94
011-340-017	SFR	\$1 4.94	011-340-072	SFR	\$1 4.94	011-360-048	SFR	\$1 4.94
011-340-018	SFR	\$1 4.94	011-340-073	SFR	\$1 4.94	011-360-049	SFR	\$1 4.94
011-340-019	SFR	\$1 4.94	011-340-074	SFR	\$1 4.94	011-360-050	SFR	\$1 4.94
011-340-020	SFR	\$1 4.94	011-340-075	SFR	\$1 4.94	011-360-051	SFR	\$1 4.94
011-340-021	SFR	\$1 4.94	011-350-009	VSFR	\$7.46	011-360-052	SFR	\$1 4.94
011-340-022	SFR	\$1 4.94	011-360-001	SFR	\$1 4.94	011-360-053	SFR	\$1 4.94
011-340-023	SFR	\$1 4.94	011-360-002	SFR	\$1 4.94	011-360-054	SFR	\$1 4.94
011-340-024	SFR	\$1 4.94	011-360-003	SFR	\$1 4.94	011-360-055	SFR	\$1 4.94
011-340-025	SFR	\$1 4.94	011-360-004	SFR	\$1 4.94	011-360-056	SFR	\$1 4.94
011-340-026	SFR	\$1 4.94	011-360-005	SFR	\$1 4.94	011-360-057	SFR	\$1 4.94
011-340-027	SFR	\$1 4.94	011-360-006	SFR	\$1 4.94	011-370-001	SFR	\$1 4.94
011-340-028	SFR	\$1 4.94	011-360-007	SFR	\$1 4.94	011-370-002	SFR	\$1 4.94
011-340-029	SFR	\$1 4.94	011-360-008	SFR	\$1 4.94	011-370-003	SFR	\$1 4.94
011-340-030	SFR	\$1 4.94	011-360-009	SFR	\$1 4.94	011-370-004	SFR	\$1 4.94
011-340-031	SFR	\$1 4.94	011-360-010	SFR	\$1 4.94	011-370-005	SFR	\$1 4.94
011-340-032	SFR	\$1 4.94	011-360-011	SFR	\$1 4.94	011-370-006	SFR	\$1 4.94
011-340-033	SFR	\$1 4.94	011-360-012	SFR	\$1 4.94	011-370-007	SFR	\$1 4.94
011-340-034	SFR	\$1 4.94	011-360-013	SFR	\$1 4.94	011-370-008	SFR	\$1 4.94
011-340-035	SFR	\$1 4.94	011-360-014	SFR	\$1 4.94	011-370-009	SFR	\$1 4.94
011-340-036	SFR	\$1 4.94	011-360-015	SFR	\$1 4.94	011-370-010	SFR	\$1 4.94
011-340-037	SFR	\$1 4.94	011-360-016	SFR	\$1 4.94	011-370-011	SFR	\$1 4.94
011-340-038	SFR	\$1 4.94	011-360-017	SFR	\$1 4.94	011-370-012	SFR	\$1 4.94
011-340-039	SFR	\$1 4.94	011-360-018	SFR	\$1 4.94	011-370-013	SFR	\$1 4.94
011-340-040	SFR	\$1 4.94	011-360-019	SFR	\$1 4.94	011-370-014	SFR	\$1 4.94
011-340-041	SFR	\$1 4.94	011-360-020	SFR	\$1 4.94	011-370-015	SFR	\$1 4.94
011-340-042	SFR	\$1 4.94	011-360-021	SFR	\$1 4.94	011-370-016	SFR	\$1 4.94
011-340-043	SFR	\$1 4.94	011-360-022	SFR	\$1 4.94	011-370-017	SFR	\$1 4.94
011-340-044	SFR	\$1 4.94	011-360-023	SFR	\$1 4.94	011-370-018	SFR	\$1 4.94
011-340-045	SFR	\$1 4.94	011-360-024	SFR	\$1 4.94	011-370-019	SFR	\$1 4.94
011-340-046	SFR	\$1 4.94	011-360-025	SFR	\$1 4.94	011-370-020	SFR	\$1 4.94
011-340-047	SFR	\$1 4.94	011-360-026	SFR	\$1 4.94	011-370-021	SFR	\$1 4.94
011-340-048	SFR	\$1 4.94	011-360-027	SFR	\$1 4.94	011-370-022	SFR	\$1 4.94
011-340-049	SFR	\$1 4.94	011-360-028	SFR	\$1 4.94	011-370-023	SFR	\$1 4.94
011-340-050	SFR	\$1 4.94	011-360-029	SFR	\$1 4.94	011-370-024	SFR	\$1 4.94
011-340-051	SFR	\$1 4.94	011-360-030	SFR	\$1 4.94	011-370-025	SFR	\$1 4.94
011-340-052	SFR	\$1 4.94	011-360-031	SFR	\$1 4.94	011-370-026	SFR	\$1 4.94
011-340-053	SFR	\$1 4.94	011-360-032	SFR	\$1 4.94	011-370-027	SFR	\$1 4.94
011-340-054	SFR	\$1 4.94	011-360-033	SFR	\$1 4.94	011-370-028	SFR	\$1 4.94
011-340-055	SFR	\$1 4.94	011-360-034	SFR	\$1 4.94	011-370-029	SFR	\$1 4.94
011-340-056	SFR	\$1 4.94	011-360-035	SFR	\$1 4.94	011-370-030	SFR	\$1 4.94
011-340-057	SFR	\$1 4.94	011-360-036	SFR	\$1 4.94	011-370-031	SFR	\$1 4.94
011-340-058	SFR	\$1 4.94	011-360-037	SFR	\$1 4.94	011-370-032	SFR	\$1 4.94
011-340-059	SFR	\$1 4.94	011-360-038	SFR	\$1 4.94	011-370-033	SFR	\$1 4.94

*CSA L-100 Countywide Street Lighting Final Annual Report
Fiscal Year 2020-21*

Assessor's Parcel Number	Property Class	FY20-21 Service Charge	Assessor's Parcel Number	Property Class	FY20-21 Service Charge	Assessor's Parcel Number	Property Class	FY20-21 Service Charge
011-370-034	SFR	\$1 4.94	011-381-009	SFR	\$1 4.94	011-390-003	SFR	\$1 4.94
011-370-035	SFR	\$1 4.94	011-381-010	SFR	\$1 4.94	011-390-004	SFR	\$1 4.94
011-370-036	SFR	\$1 4.94	011-381-011	SFR	\$1 4.94	011-390-005	SFR	\$1 4.94
011-370-037	SFR	\$1 4.94	011-381-012	SFR	\$1 4.94	011-390-006	SFR	\$1 4.94
011-370-038	SFR	\$1 4.94	011-381-013	SFR	\$1 4.94	011-390-007	SFR	\$1 4.94
011-370-039	SFR	\$1 4.94	011-381-014	SFR	\$1 4.94	011-390-008	SFR	\$1 4.94
011-370-040	SFR	\$1 4.94	011-381-015	SFR	\$1 4.94	011-390-009	SFR	\$1 4.94
011-370-041	SFR	\$1 4.94	011-381-016	SFR	\$1 4.94	011-390-010	SFR	\$1 4.94
011-370-042	SFR	\$1 4.94	011-381-017	SFR	\$1 4.94	011-390-011	SFR	\$1 4.94
011-370-043	SFR	\$1 4.94	011-381-018	SFR	\$1 4.94	011-390-012	SFR	\$1 4.94
011-370-044	SFR	\$1 4.94	011-381-019	SFR	\$1 4.94	011-390-013	SFR	\$1 4.94
011-370-045	SFR	\$1 4.94	011-381-020	SFR	\$1 4.94	011-390-014	SFR	\$1 4.94
011-370-046	SFR	\$1 4.94	011-381-021	SFR	\$1 4.94	011-390-015	SFR	\$1 4.94
011-370-047	SFR	\$1 4.94	011-381-022	SFR	\$1 4.94	011-390-016	SFR	\$1 4.94
011-370-048	SFR	\$1 4.94	011-381-023	SFR	\$1 4.94	011-390-017	SFR	\$1 4.94
011-370-049	SFR	\$1 4.94	011-381-024	SFR	\$1 4.94	011-390-018	SFR	\$1 4.94
011-370-050	SFR	\$1 4.94	011-381-025	SFR	\$1 4.94	011-390-019	SFR	\$1 4.94
011-370-051	SFR	\$1 4.94	011-381-026	SFR	\$1 4.94	011-390-020	SFR	\$1 4.94
011-370-052	SFR	\$1 4.94	011-381-027	SFR	\$1 4.94	011-390-021	SFR	\$1 4.94
011-370-053	SFR	\$1 4.94	011-381-028	SFR	\$1 4.94	011-390-022	SFR	\$1 4.94
011-370-054	SFR	\$1 4.94	011-381-029	SFR	\$1 4.94	011-390-023	SFR	\$1 4.94
011-370-055	SFR	\$1 4.94	011-381-030	SFR	\$1 4.94	011-390-024	SFR	\$1 4.94
011-370-056	SFR	\$1 4.94	011-381-031	SFR	\$1 4.94	011-390-025	SFR	\$1 4.94
011-370-057	SFR	\$1 4.94	011-381-032	SFR	\$1 4.94	011-390-026	SFR	\$1 4.94
011-370-058	SFR	\$1 4.94	011-381-033	SFR	\$1 4.94	011-390-027	SFR	\$1 4.94
011-370-059	SFR	\$1 4.94	011-381-034	SFR	\$1 4.94	011-390-028	SFR	\$1 4.94
011-370-060	SFR	\$1 4.94	011-381-035	SFR	\$1 4.94	011-390-029	SFR	\$1 4.94
011-370-061	SFR	\$1 4.94	011-381-036	SFR	\$1 4.94	011-390-030	SFR	\$1 4.94
011-370-062	SFR	\$1 4.94	011-381-037	SFR	\$1 4.94	011-390-031	SFR	\$1 4.94
011-370-063	SFR	\$1 4.94	011-381-038	SFR	\$1 4.94	011-390-032	SFR	\$1 4.94
011-370-064	SFR	\$1 4.94	011-381-039	SFR	\$1 4.94	011-390-033	SFR	\$1 4.94
011-370-065	SFR	\$1 4.94	011-381-040	SFR	\$1 4.94	011-390-034	SFR	\$1 4.94
011-370-066	SFR	\$1 4.94	011-381-041	SFR	\$1 4.94	011-390-035	SFR	\$1 4.94
011-370-067	SFR	\$1 4.94	011-381-042	SFR	\$1 4.94	011-390-036	SFR	\$1 4.94
011-370-068	SFR	\$1 4.94	011-381-043	SFR	\$1 4.94	011-390-037	SFR	\$1 4.94
011-370-069	SFR	\$1 4.94	011-381-044	SFR	\$1 4.94	011-390-038	SFR	\$1 4.94
011-370-070	SFR	\$1 4.94	011-381-045	SFR	\$1 4.94	011-390-039	SFR	\$1 4.94
011-370-071	SFR	\$1 4.94	011-381-046	SFR	\$1 4.94	011-390-040	SFR	\$1 4.94
011-370-072	SFR	\$1 4.94	011-381-047	SFR	\$1 4.94	011-390-041	SFR	\$1 4.94
011-370-073	SFR	\$1 4.94	011-381-048	SFR	\$1 4.94	011-390-042	SFR	\$1 4.94
011-370-074	SFR	\$1 4.94	011-381-049	SFR	\$1 4.94	011-390-043	SFR	\$1 4.94
011-370-075	SFR	\$1 4.94	011-381-050	SFR	\$1 4.94	011-390-044	SFR	\$1 4.94
011-370-076	SFR	\$1 4.94	011-381-051	SFR	\$1 4.94	011-390-045	SFR	\$1 4.94
011-370-077	SFR	\$1 4.94	011-381-052	SFR	\$1 4.94	011-390-046	SFR	\$1 4.94
011-381-001	SFR	\$1 4.94	011-381-053	SFR	\$1 4.94	011-390-047	SFR	\$1 4.94
011-381-002	SFR	\$1 4.94	011-381-054	SFR	\$1 4.94	011-390-048	SFR	\$1 4.94
011-381-003	SFR	\$1 4.94	011-381-055	SFR	\$1 4.94	011-390-049	SFR	\$1 4.94
011-381-004	SFR	\$1 4.94	011-381-056	SFR	\$1 4.94	011-390-050	SFR	\$1 4.94
011-381-005	SFR	\$1 4.94	011-381-057	SFR	\$1 4.94	011-390-051	SFR	\$1 4.94
011-381-006	SFR	\$1 4.94	011-381-058	SFR	\$1 4.94	011-390-052	SFR	\$1 4.94
011-381-007	SFR	\$1 4.94	011-390-001	SFR	\$1 4.94	011-390-053	SFR	\$1 4.94
011-381-008	SFR	\$1 4.94	011-390-002	SFR	\$1 4.94	011-390-054	SFR	\$1 4.94

*CSA L-100 Countywide Street Lighting Final Annual Report
Fiscal Year 2020-21*

Assessor's Parcel Number	Property Class	FY20-21 Service Charge	Assessor's Parcel Number	Property Class	FY20-21 Service Charge	Assessor's Parcel Number	Property Class	FY20-21 Service Charge
011-390-055	SFR	\$1 4.94	011-400-036	SFR	\$1 4.94	011-400-088	SFR	\$1 4.94
011-390-056	SFR	\$1 4.94	011-400-037	SFR	\$1 4.94	011-400-089	SFR	\$1 4.94
011-390-057	SFR	\$1 4.94	011-400-038	SFR	\$1 4.94	011-400-090	SFR	\$1 4.94
011-390-058	SFR	\$1 4.94	011-400-039	SFR	\$1 4.94	011-400-091	SFR	\$1 4.94
011-390-059	SFR	\$1 4.94	011-400-040	SFR	\$1 4.94	011-400-092	SFR	\$1 4.94
011-390-060	SFR	\$1 4.94	011-400-041	SFR	\$1 4.94	011-400-093	SFR	\$1 4.94
011-390-061	SFR	\$1 4.94	011-400-042	SFR	\$1 4.94	011-400-094	SFR	\$1 4.94
011-390-062	SFR	\$1 4.94	011-400-043	SFR	\$1 4.94	011-400-095	SFR	\$1 4.94
011-390-063	SFR	\$1 4.94	011-400-044	SFR	\$1 4.94	011-400-096	SFR	\$1 4.94
011-390-064	SFR	\$1 4.94	011-400-045	SFR	\$1 4.94	011-400-097	SFR	\$1 4.94
011-390-065	SFR	\$1 4.94	011-400-046	SFR	\$1 4.94	011-400-098	SFR	\$1 4.94
011-390-066	SFR	\$1 4.94	011-400-047	SFR	\$1 4.94	011-400-099	SFR	\$1 4.94
011-390-067	SFR	\$1 4.94	011-400-048	SFR	\$1 4.94	011-410-001	SFR	\$1 4.94
011-390-068	SFR	\$1 4.94	011-400-049	SFR	\$1 4.94	011-410-002	SFR	\$1 4.94
011-390-069	SFR	\$1 4.94	011-400-050	SFR	\$1 4.94	011-410-003	SFR	\$1 4.94
011-390-070	SFR	\$1 4.94	011-400-051	SFR	\$1 4.94	011-410-004	SFR	\$1 4.94
011-390-071	SFR	\$1 4.94	011-400-052	SFR	\$1 4.94	011-410-005	SFR	\$1 4.94
011-400-001	SFR	\$1 4.94	011-400-053	SFR	\$1 4.94	011-410-006	SFR	\$1 4.94
011-400-002	SFR	\$1 4.94	011-400-054	SFR	\$1 4.94	011-410-007	SFR	\$1 4.94
011-400-003	SFR	\$1 4.94	011-400-055	SFR	\$1 4.94	011-410-008	SFR	\$1 4.94
011-400-004	SFR	\$1 4.94	011-400-056	SFR	\$1 4.94	011-410-009	SFR	\$1 4.94
011-400-005	SFR	\$1 4.94	011-400-057	SFR	\$1 4.94	011-410-010	SFR	\$1 4.94
011-400-006	SFR	\$1 4.94	011-400-058	SFR	\$1 4.94	011-410-011	SFR	\$1 4.94
011-400-007	SFR	\$1 4.94	011-400-059	SFR	\$1 4.94	011-410-012	SFR	\$1 4.94
011-400-008	SFR	\$1 4.94	011-400-060	SFR	\$1 4.94	011-410-013	SFR	\$1 4.94
011-400-009	SFR	\$1 4.94	011-400-061	SFR	\$1 4.94	011-410-014	SFR	\$1 4.94
011-400-010	SFR	\$1 4.94	011-400-062	SFR	\$1 4.94	011-410-015	SFR	\$1 4.94
011-400-011	SFR	\$1 4.94	011-400-063	SFR	\$1 4.94	011-410-016	SFR	\$1 4.94
011-400-012	SFR	\$1 4.94	011-400-064	SFR	\$1 4.94	011-410-017	SFR	\$1 4.94
011-400-013	SFR	\$1 4.94	011-400-065	SFR	\$1 4.94	011-410-018	SFR	\$1 4.94
011-400-014	SFR	\$1 4.94	011-400-066	SFR	\$1 4.94	011-410-019	SFR	\$1 4.94
011-400-015	SFR	\$1 4.94	011-400-067	SFR	\$1 4.94	011-410-020	SFR	\$1 4.94
011-400-016	SFR	\$1 4.94	011-400-068	SFR	\$1 4.94	011-410-021	SFR	\$1 4.94
011-400-017	SFR	\$1 4.94	011-400-069	SFR	\$1 4.94	011-410-022	SFR	\$1 4.94
011-400-018	SFR	\$1 4.94	011-400-070	SFR	\$1 4.94	011-410-023	SFR	\$1 4.94
011-400-019	SFR	\$1 4.94	011-400-071	SFR	\$1 4.94	011-410-024	SFR	\$1 4.94
011-400-020	SFR	\$1 4.94	011-400-072	SFR	\$1 4.94	011-410-025	SFR	\$1 4.94
011-400-021	SFR	\$1 4.94	011-400-073	SFR	\$1 4.94	011-410-026	SFR	\$1 4.94
011-400-022	SFR	\$1 4.94	011-400-074	SFR	\$1 4.94	011-410-027	SFR	\$1 4.94
011-400-023	SFR	\$1 4.94	011-400-075	SFR	\$1 4.94	011-410-028	SFR	\$1 4.94
011-400-024	SFR	\$1 4.94	011-400-076	SFR	\$1 4.94	011-410-029	SFR	\$1 4.94
011-400-025	SFR	\$1 4.94	011-400-077	SFR	\$1 4.94	011-410-030	SFR	\$1 4.94
011-400-026	SFR	\$1 4.94	011-400-078	SFR	\$1 4.94	011-410-031	SFR	\$1 4.94
011-400-027	SFR	\$1 4.94	011-400-079	SFR	\$1 4.94	011-410-032	SFR	\$1 4.94
011-400-028	SFR	\$1 4.94	011-400-080	SFR	\$1 4.94	011-410-033	SFR	\$1 4.94
011-400-029	SFR	\$1 4.94	011-400-081	SFR	\$1 4.94	011-410-034	SFR	\$1 4.94
011-400-030	SFR	\$1 4.94	011-400-082	SFR	\$1 4.94	011-410-035	SFR	\$1 4.94
011-400-031	SFR	\$1 4.94	011-400-083	SFR	\$1 4.94	011-410-036	SFR	\$1 4.94
011-400-032	SFR	\$1 4.94	011-400-084	SFR	\$1 4.94	011-410-037	SFR	\$1 4.94
011-400-033	SFR	\$1 4.94	011-400-085	SFR	\$1 4.94	011-410-038	SFR	\$1 4.94
011-400-034	SFR	\$1 4.94	011-400-086	SFR	\$1 4.94	011-410-039	SFR	\$1 4.94
011-400-035	SFR	\$1 4.94	011-400-087	SFR	\$1 4.94	011-410-040	SFR	\$1 4.94

*CSA L-100 Countywide Street Lighting Final Annual Report
Fiscal Year 2020-21*

Assessor's Parcel Number	Property Class	FY20-21 Service Charge	Assessor's Parcel Number	Property Class	FY20-21 Service Charge	Assessor's Parcel Number	Property Class	FY20-21 Service Charge
011-410-041	SFR	\$1 4.94	011-421-016	SFR	\$1 4.94	011-430-024	SFR	\$1 4.94
011-410-042	SFR	\$1 4.94	011-421-017	SFR	\$1 4.94	011-430-025	SFR	\$1 4.94
011-410-043	SFR	\$1 4.94	011-421-018	SFR	\$1 4.94	011-430-026	SFR	\$1 4.94
011-410-044	SFR	\$1 4.94	011-421-019	SFR	\$1 4.94	011-430-027	SFR	\$1 4.94
011-410-045	SFR	\$1 4.94	011-421-020	SFR	\$1 4.94	011-430-028	SFR	\$1 4.94
011-410-046	SFR	\$1 4.94	011-421-021	SFR	\$1 4.94	011-430-029	SFR	\$1 4.94
011-410-047	SFR	\$1 4.94	011-421-022	SFR	\$1 4.94	011-430-030	SFR	\$1 4.94
011-410-048	SFR	\$1 4.94	011-421-023	SFR	\$1 4.94	011-430-031	SFR	\$1 4.94
011-410-049	SFR	\$1 4.94	011-421-024	SFR	\$1 4.94	011-430-032	SFR	\$1 4.94
011-410-050	SFR	\$1 4.94	011-421-025	SFR	\$1 4.94	011-430-033	SFR	\$1 4.94
011-410-051	SFR	\$1 4.94	011-421-026	SFR	\$1 4.94	011-430-034	SFR	\$1 4.94
011-410-052	SFR	\$1 4.94	011-421-027	SFR	\$1 4.94	011-430-035	SFR	\$1 4.94
011-410-053	SFR	\$1 4.94	011-421-028	SFR	\$1 4.94	011-430-036	SFR	\$1 4.94
011-410-054	SFR	\$1 4.94	011-421-029	SFR	\$1 4.94	011-430-037	SFR	\$1 4.94
011-410-055	SFR	\$1 4.94	011-421-030	SFR	\$1 4.94	011-430-038	SFR	\$1 4.94
011-410-056	SFR	\$1 4.94	011-421-031	SFR	\$1 4.94	011-430-039	SFR	\$1 4.94
011-410-057	SFR	\$1 4.94	011-421-032	SFR	\$1 4.94	011-430-040	SFR	\$1 4.94
011-410-058	SFR	\$1 4.94	011-421-033	SFR	\$1 4.94	011-430-041	SFR	\$1 4.94
011-410-059	SFR	\$1 4.94	011-421-034	SFR	\$1 4.94	011-430-042	SFR	\$1 4.94
011-410-060	SFR	\$1 4.94	011-421-035	SFR	\$1 4.94	011-430-043	SFR	\$1 4.94
011-410-061	SFR	\$1 4.94	011-421-036	SFR	\$1 4.94	011-430-044	SFR	\$1 4.94
011-410-062	SFR	\$1 4.94	011-421-037	SFR	\$1 4.94	011-430-045	SFR	\$1 4.94
011-410-063	SFR	\$1 4.94	011-421-038	SFR	\$1 4.94	011-430-046	SFR	\$1 4.94
011-410-064	SFR	\$1 4.94	011-421-039	SFR	\$1 4.94	011-430-047	SFR	\$1 4.94
011-410-065	SFR	\$1 4.94	011-421-040	SFR	\$1 4.94	011-430-048	SFR	\$1 4.94
011-410-066	SFR	\$1 4.94	011-421-041	SFR	\$1 4.94	011-430-049	SFR	\$1 4.94
011-410-067	SFR	\$1 4.94	011-421-042	SFR	\$1 4.94	011-430-050	SFR	\$1 4.94
011-410-068	SFR	\$1 4.94	011-421-043	SFR	\$1 4.94	011-430-051	SFR	\$1 4.94
011-410-069	SFR	\$1 4.94	011-421-044	SFR	\$1 4.94	011-430-052	SFR	\$1 4.94
011-410-070	SFR	\$1 4.94	011-430-001	SFR	\$1 4.94	011-430-053	SFR	\$1 4.94
011-410-071	SFR	\$1 4.94	011-430-002	SFR	\$1 4.94	011-430-054	SFR	\$1 4.94
011-410-072	SFR	\$1 4.94	011-430-003	SFR	\$1 4.94	011-430-055	SFR	\$1 4.94
011-410-073	SFR	\$1 4.94	011-430-004	SFR	\$1 4.94	011-430-056	SFR	\$1 4.94
011-410-074	SFR	\$1 4.94	011-430-005	SFR	\$1 4.94	011-430-057	SFR	\$1 4.94
011-410-075	SFR	\$1 4.94	011-430-006	SFR	\$1 4.94	011-430-058	SFR	\$1 4.94
011-410-076	SFR	\$1 4.94	011-430-007	SFR	\$1 4.94	011-430-059	SFR	\$1 4.94
011-410-077	SFR	\$1 4.94	011-430-008	SFR	\$1 4.94	011-430-060	SFR	\$1 4.94
011-421-001	SFR	\$1 4.94	011-430-009	SFR	\$1 4.94	011-430-061	SFR	\$1 4.94
011-421-002	SFR	\$1 4.94	011-430-010	SFR	\$1 4.94	011-430-062	SFR	\$1 4.94
011-421-003	SFR	\$1 4.94	011-430-011	SFR	\$1 4.94	011-430-063	SFR	\$1 4.94
011-421-004	SFR	\$1 4.94	011-430-012	SFR	\$1 4.94	011-430-064	SFR	\$1 4.94
011-421-005	SFR	\$1 4.94	011-430-013	SFR	\$1 4.94	011-430-065	SFR	\$1 4.94
011-421-006	SFR	\$1 4.94	011-430-014	SFR	\$1 4.94	011-430-066	SFR	\$1 4.94
011-421-007	SFR	\$1 4.94	011-430-015	SFR	\$1 4.94	011-430-067	SFR	\$1 4.94
011-421-008	SFR	\$1 4.94	011-430-016	SFR	\$1 4.94	011-430-068	SFR	\$1 4.94
011-421-009	SFR	\$1 4.94	011-430-017	SFR	\$1 4.94	011-430-069	SFR	\$1 4.94
011-421-010	SFR	\$1 4.94	011-430-018	SFR	\$1 4.94	011-430-070	SFR	\$1 4.94
011-421-011	SFR	\$1 4.94	011-430-019	SFR	\$1 4.94	011-430-071	SFR	\$1 4.94
011-421-012	SFR	\$1 4.94	011-430-020	SFR	\$1 4.94	011-430-072	SFR	\$1 4.94
011-421-013	SFR	\$1 4.94	011-430-021	SFR	\$1 4.94	011-430-073	SFR	\$1 4.94
011-421-014	SFR	\$1 4.94	011-430-022	SFR	\$1 4.94	011-430-074	SFR	\$1 4.94
011-421-015	SFR	\$1 4.94	011-430-023	SFR	\$1 4.94	011-430-075	SFR	\$1 4.94

*CSA L-100 Countywide Street Lighting Final Annual Report
Fiscal Year 2020-21*

Assessor's Parcel Number	Property Class	FY20-21 Service Charge	Assessor's Parcel Number	Property Class	FY20-21 Service Charge	Assessor's Parcel Number	Property Class	FY20-21 Service Charge
011-430-076	SFR	\$1 4.94	011-441-048	SFR	\$1 4.94	011-450-050	SFR	\$1 4.94
011-430-077	SFR	\$1 4.94	011-441-049	SFR	\$1 4.94	011-450-051	SFR	\$1 4.94
011-430-078	SFR	\$1 4.94	011-441-050	SFR	\$1 4.94	011-450-052	SFR	\$1 4.94
011-430-079	SFR	\$1 4.94	011-450-001	SFR	\$1 4.94	011-450-053	SFR	\$1 4.94
011-430-080	SFR	\$1 4.94	011-450-002	SFR	\$1 4.94	011-450-054	SFR	\$1 4.94
011-441-001	SFR	\$1 4.94	011-450-003	SFR	\$1 4.94	011-450-055	SFR	\$1 4.94
011-441-002	SFR	\$1 4.94	011-450-004	SFR	\$1 4.94	011-460-001	SFR	\$1 4.94
011-441-003	SFR	\$1 4.94	011-450-005	SFR	\$1 4.94	011-460-002	SFR	\$1 4.94
011-441-004	SFR	\$1 4.94	011-450-006	SFR	\$1 4.94	011-460-003	SFR	\$1 4.94
011-441-005	SFR	\$1 4.94	011-450-007	SFR	\$1 4.94	011-460-004	SFR	\$1 4.94
011-441-006	SFR	\$1 4.94	011-450-008	SFR	\$1 4.94	011-460-005	SFR	\$1 4.94
011-441-007	SFR	\$1 4.94	011-450-009	SFR	\$1 4.94	011-460-006	SFR	\$1 4.94
011-441-008	SFR	\$1 4.94	011-450-010	SFR	\$1 4.94	011-460-007	SFR	\$1 4.94
011-441-009	SFR	\$1 4.94	011-450-011	SFR	\$1 4.94	011-460-008	SFR	\$1 4.94
011-441-010	SFR	\$1 4.94	011-450-012	SFR	\$1 4.94	011-460-009	SFR	\$1 4.94
011-441-011	SFR	\$1 4.94	011-450-013	SFR	\$1 4.94	011-460-010	SFR	\$1 4.94
011-441-012	SFR	\$1 4.94	011-450-014	SFR	\$1 4.94	011-460-011	SFR	\$1 4.94
011-441-013	SFR	\$1 4.94	011-450-015	SFR	\$1 4.94	011-460-012	SFR	\$1 4.94
011-441-014	SFR	\$1 4.94	011-450-016	SFR	\$1 4.94	011-460-013	SFR	\$1 4.94
011-441-015	SFR	\$1 4.94	011-450-017	SFR	\$1 4.94	011-460-014	SFR	\$1 4.94
011-441-016	SFR	\$1 4.94	011-450-018	SFR	\$1 4.94	011-460-015	SFR	\$1 4.94
011-441-017	SFR	\$1 4.94	011-450-019	SFR	\$1 4.94	011-460-016	SFR	\$1 4.94
011-441-018	SFR	\$1 4.94	011-450-020	SFR	\$1 4.94	011-460-017	SFR	\$1 4.94
011-441-019	SFR	\$1 4.94	011-450-021	SFR	\$1 4.94	011-460-018	SFR	\$1 4.94
011-441-020	SFR	\$1 4.94	011-450-022	SFR	\$1 4.94	011-460-019	SFR	\$1 4.94
011-441-021	SFR	\$1 4.94	011-450-023	SFR	\$1 4.94	011-460-020	SFR	\$1 4.94
011-441-022	SFR	\$1 4.94	011-450-024	SFR	\$1 4.94	011-460-021	SFR	\$1 4.94
011-441-023	SFR	\$1 4.94	011-450-025	SFR	\$1 4.94	011-460-022	SFR	\$1 4.94
011-441-024	SFR	\$1 4.94	011-450-026	SFR	\$1 4.94	011-460-023	SFR	\$1 4.94
011-441-025	SFR	\$1 4.94	011-450-027	SFR	\$1 4.94	011-460-024	SFR	\$1 4.94
011-441-026	SFR	\$1 4.94	011-450-028	SFR	\$1 4.94	011-460-025	SFR	\$1 4.94
011-441-027	SFR	\$1 4.94	011-450-029	SFR	\$1 4.94	011-460-026	SFR	\$1 4.94
011-441-028	SFR	\$1 4.94	011-450-030	SFR	\$1 4.94	011-460-027	SFR	\$1 4.94
011-441-029	SFR	\$1 4.94	011-450-031	SFR	\$1 4.94	011-460-028	SFR	\$1 4.94
011-441-030	SFR	\$1 4.94	011-450-032	SFR	\$1 4.94	011-460-029	SFR	\$1 4.94
011-441-031	SFR	\$1 4.94	011-450-033	SFR	\$1 4.94	011-460-030	SFR	\$1 4.94
011-441-032	SFR	\$1 4.94	011-450-034	SFR	\$1 4.94	011-460-031	SFR	\$1 4.94
011-441-033	SFR	\$1 4.94	011-450-035	SFR	\$1 4.94	011-460-032	SFR	\$1 4.94
011-441-034	SFR	\$1 4.94	011-450-036	SFR	\$1 4.94	011-460-033	SFR	\$1 4.94
011-441-035	SFR	\$1 4.94	011-450-037	SFR	\$1 4.94	011-460-034	SFR	\$1 4.94
011-441-036	SFR	\$1 4.94	011-450-038	SFR	\$1 4.94	011-460-035	SFR	\$1 4.94
011-441-037	SFR	\$1 4.94	011-450-039	SFR	\$1 4.94	011-460-036	SFR	\$1 4.94
011-441-038	SFR	\$1 4.94	011-450-040	SFR	\$1 4.94	011-460-037	SFR	\$1 4.94
011-441-039	SFR	\$1 4.94	011-450-041	SFR	\$1 4.94	011-460-038	SFR	\$1 4.94
011-441-040	SFR	\$1 4.94	011-450-042	SFR	\$1 4.94	011-460-039	SFR	\$1 4.94
011-441-041	SFR	\$1 4.94	011-450-043	SFR	\$1 4.94	011-460-040	SFR	\$1 4.94
011-441-042	SFR	\$1 4.94	011-450-044	SFR	\$1 4.94	011-460-041	SFR	\$1 4.94
011-441-043	SFR	\$1 4.94	011-450-045	SFR	\$1 4.94	011-460-042	SFR	\$1 4.94
011-441-044	SFR	\$1 4.94	011-450-046	SFR	\$1 4.94	011-460-043	SFR	\$1 4.94
011-441-045	SFR	\$1 4.94	011-450-047	SFR	\$1 4.94	011-460-044	SFR	\$1 4.94
011-441-046	SFR	\$1 4.94	011-450-048	SFR	\$1 4.94	011-460-045	SFR	\$1 4.94
011-441-047	SFR	\$1 4.94	011-450-049	SFR	\$1 4.94	011-460-046	SFR	\$1 4.94

*CSA L-100 Countywide Street Lighting Final Annual Report
Fiscal Year 2020-21*

Assessor's Parcel Number	Property Class	FY20-21 Service Charge	Assessor's Parcel Number	Property Class	FY20-21 Service Charge	Assessor's Parcel Number	Property Class	FY20-21 Service Charge
011-460-047	SFR	\$14.94	011-490-042	SFR	\$14.94	011-500-022	SFR	\$14.94
011-460-048	SFR	\$14.94	011-490-043	SFR	\$14.94	011-500-023	SFR	\$14.94
011-460-049	SFR	\$14.94	011-490-044	SFR	\$14.94	011-500-024	SFR	\$14.94
011-470-002	COM	\$74.70	011-490-045	SFR	\$14.94	011-500-025	SFR	\$14.94
011-470-003	COM	\$74.70	011-490-046	SFR	\$14.94	011-500-026	SFR	\$14.94
011-470-004	COM	\$74.70	011-490-047	SFR	\$14.94	011-500-027	SFR	\$14.94
011-470-005	COM	\$74.70	011-490-048	SFR	\$14.94	011-500-028	SFR	\$14.94
011-470-006	COM	\$74.70	011-490-049	SFR	\$14.94	011-500-029	SFR	\$14.94
011-470-007	COM	\$74.70	011-490-050	SFR	\$14.94	011-500-030	SFR	\$14.94
011-470-009	COM	\$74.70	011-490-051	SFR	\$14.94	011-500-031	SFR	\$14.94
011-470-010	COM	\$74.70	011-490-052	SFR	\$14.94	011-500-032	SFR	\$14.94
011-490-001	SFR	\$14.94	011-490-053	SFR	\$14.94	011-500-033	SFR	\$14.94
011-490-002	SFR	\$14.94	011-490-054	SFR	\$14.94	011-500-034	SFR	\$14.94
011-490-003	SFR	\$14.94	011-490-055	SFR	\$14.94	011-500-035	SFR	\$14.94
011-490-004	SFR	\$14.94	011-490-056	SFR	\$14.94	011-500-036	SFR	\$14.94
011-490-005	SFR	\$14.94	011-490-057	SFR	\$14.94	011-500-037	SFR	\$14.94
011-490-006	SFR	\$14.94	011-490-058	SFR	\$14.94	011-500-038	SFR	\$14.94
011-490-007	SFR	\$14.94	011-490-059	SFR	\$14.94	011-500-039	SFR	\$14.94
011-490-008	SFR	\$14.94	011-490-060	SFR	\$14.94	011-500-040	SFR	\$14.94
011-490-009	SFR	\$14.94	011-490-061	SFR	\$14.94	011-500-041	SFR	\$14.94
011-490-010	SFR	\$14.94	011-490-062	SFR	\$14.94	011-500-042	SFR	\$14.94
011-490-011	SFR	\$14.94	011-490-063	SFR	\$14.94	011-500-043	SFR	\$14.94
011-490-012	SFR	\$14.94	011-490-064	SFR	\$14.94	011-500-044	SFR	\$14.94
011-490-013	SFR	\$14.94	011-490-065	SFR	\$14.94	011-500-045	SFR	\$14.94
011-490-014	SFR	\$14.94	011-490-066	SFR	\$14.94	011-500-046	SFR	\$14.94
011-490-015	SFR	\$14.94	011-490-067	SFR	\$14.94	011-500-047	SFR	\$14.94
011-490-016	SFR	\$14.94	011-490-068	SFR	\$14.94	011-500-048	SFR	\$14.94
011-490-017	SFR	\$14.94	011-490-069	SFR	\$14.94	011-500-049	SFR	\$14.94
011-490-018	SFR	\$14.94	011-490-070	SFR	\$14.94	011-500-050	SFR	\$14.94
011-490-019	SFR	\$14.94	011-490-071	SFR	\$14.94	011-500-051	SFR	\$14.94
011-490-020	SFR	\$14.94	011-490-072	SFR	\$14.94	011-500-052	SFR	\$14.94
011-490-021	SFR	\$14.94	011-500-001	SFR	\$14.94	011-500-053	SFR	\$14.94
011-490-022	SFR	\$14.94	011-500-002	SFR	\$14.94	011-500-054	SFR	\$14.94
011-490-023	SFR	\$14.94	011-500-003	SFR	\$14.94	011-500-055	SFR	\$14.94
011-490-024	SFR	\$14.94	011-500-004	SFR	\$14.94	011-500-056	SFR	\$14.94
011-490-025	SFR	\$14.94	011-500-005	SFR	\$14.94	011-500-057	SFR	\$14.94
011-490-026	SFR	\$14.94	011-500-006	SFR	\$14.94	011-500-058	SFR	\$14.94
011-490-027	SFR	\$14.94	011-500-007	SFR	\$14.94	011-500-059	SFR	\$14.94
011-490-028	SFR	\$14.94	011-500-008	SFR	\$14.94	011-500-060	SFR	\$14.94
011-490-029	SFR	\$14.94	011-500-009	SFR	\$14.94	011-500-061	SFR	\$14.94
011-490-030	SFR	\$14.94	011-500-010	SFR	\$14.94	011-500-062	SFR	\$14.94
011-490-031	SFR	\$14.94	011-500-011	SFR	\$14.94	011-500-063	SFR	\$14.94
011-490-032	SFR	\$14.94	011-500-012	SFR	\$14.94	011-500-064	SFR	\$14.94
011-490-033	SFR	\$14.94	011-500-013	SFR	\$14.94	011-500-065	SFR	\$14.94
011-490-034	SFR	\$14.94	011-500-014	SFR	\$14.94	011-500-066	SFR	\$14.94
011-490-035	SFR	\$14.94	011-500-015	SFR	\$14.94	011-500-067	SFR	\$14.94
011-490-036	SFR	\$14.94	011-500-016	SFR	\$14.94	011-500-068	SFR	\$14.94
011-490-037	SFR	\$14.94	011-500-017	SFR	\$14.94	011-500-069	SFR	\$14.94
011-490-038	SFR	\$14.94	011-500-018	SFR	\$14.94	011-500-070	SFR	\$14.94
011-490-039	SFR	\$14.94	011-500-019	SFR	\$14.94	011-500-071	SFR	\$14.94
011-490-040	SFR	\$14.94	011-500-020	SFR	\$14.94	011-500-072	SFR	\$14.94
011-490-041	SFR	\$14.94	011-500-021	SFR	\$14.94	011-500-073	SFR	\$14.94

*CSA L-100 Countywide Street Lighting Final Annual Report
Fiscal Year 2020-21*

Assessor's Parcel Number	Property Class	FY20-21 Service Charge	Assessor's Parcel Number	Property Class	FY20-21 Service Charge	Assessor's Parcel Number	Property Class	FY20-21 Service Charge
011-500-074	SFR	\$1 4.94	011-510-029	SFR	\$1 4.94	011-510-081	SFR	\$1 4.94
011-500-075	SFR	\$1 4.94	011-510-030	SFR	\$1 4.94	011-510-082	SFR	\$1 4.94
011-500-076	SFR	\$1 4.94	011-510-031	SFR	\$1 4.94	011-510-083	SFR	\$1 4.94
011-500-077	SFR	\$1 4.94	011-510-032	SFR	\$1 4.94	011-510-084	SFR	\$1 4.94
011-500-078	SFR	\$1 4.94	011-510-033	SFR	\$1 4.94	011-510-085	SFR	\$1 4.94
011-500-079	SFR	\$1 4.94	011-510-034	SFR	\$1 4.94	011-510-086	SFR	\$1 4.94
011-500-080	SFR	\$1 4.94	011-510-035	SFR	\$1 4.94	011-510-087	SFR	\$1 4.94
011-500-081	SFR	\$1 4.94	011-510-036	SFR	\$1 4.94	011-510-088	SFR	\$1 4.94
011-500-082	SFR	\$1 4.94	011-510-037	SFR	\$1 4.94	011-520-001	SFR	\$1 4.94
011-500-083	SFR	\$1 4.94	011-510-038	SFR	\$1 4.94	011-520-002	SFR	\$1 4.94
011-500-084	SFR	\$1 4.94	011-510-039	SFR	\$1 4.94	011-520-003	SFR	\$1 4.94
011-500-085	SFR	\$1 4.94	011-510-040	SFR	\$1 4.94	011-520-004	SFR	\$1 4.94
011-500-086	SFR	\$1 4.94	011-510-041	SFR	\$1 4.94	011-520-005	SFR	\$1 4.94
011-500-087	SFR	\$1 4.94	011-510-042	SFR	\$1 4.94	011-520-006	SFR	\$1 4.94
011-500-088	SFR	\$1 4.94	011-510-043	SFR	\$1 4.94	011-520-007	SFR	\$1 4.94
011-500-089	SFR	\$1 4.94	011-510-044	SFR	\$1 4.94	011-520-008	SFR	\$1 4.94
011-500-090	SFR	\$1 4.94	011-510-045	SFR	\$1 4.94	011-520-009	SFR	\$1 4.94
011-500-091	SFR	\$1 4.94	011-510-046	SFR	\$1 4.94	011-520-010	SFR	\$1 4.94
011-500-092	SFR	\$1 4.94	011-510-047	SFR	\$1 4.94	011-520-011	SFR	\$1 4.94
011-500-093	SFR	\$1 4.94	011-510-048	SFR	\$1 4.94	011-520-012	SFR	\$1 4.94
011-500-094	SFR	\$1 4.94	011-510-049	SFR	\$1 4.94	011-520-013	SFR	\$1 4.94
011-500-095	SFR	\$1 4.94	011-510-050	SFR	\$1 4.94	011-520-014	SFR	\$1 4.94
011-500-096	SFR	\$1 4.94	011-510-051	SFR	\$1 4.94	011-520-015	SFR	\$1 4.94
011-500-097	SFR	\$1 4.94	011-510-052	SFR	\$1 4.94	011-520-016	SFR	\$1 4.94
011-510-001	SFR	\$1 4.94	011-510-053	SFR	\$1 4.94	011-520-017	SFR	\$1 4.94
011-510-002	SFR	\$1 4.94	011-510-054	SFR	\$1 4.94	011-520-018	SFR	\$1 4.94
011-510-003	SFR	\$1 4.94	011-510-055	SFR	\$1 4.94	011-520-019	SFR	\$1 4.94
011-510-004	SFR	\$1 4.94	011-510-056	SFR	\$1 4.94	011-520-020	SFR	\$1 4.94
011-510-005	SFR	\$1 4.94	011-510-057	SFR	\$1 4.94	011-520-021	SFR	\$1 4.94
011-510-006	SFR	\$1 4.94	011-510-058	SFR	\$1 4.94	011-520-022	SFR	\$1 4.94
011-510-007	SFR	\$1 4.94	011-510-059	SFR	\$1 4.94	011-520-023	SFR	\$1 4.94
011-510-008	SFR	\$1 4.94	011-510-060	SFR	\$1 4.94	011-520-024	SFR	\$1 4.94
011-510-009	SFR	\$1 4.94	011-510-061	SFR	\$1 4.94	011-520-025	SFR	\$1 4.94
011-510-010	SFR	\$1 4.94	011-510-062	SFR	\$1 4.94	011-520-026	SFR	\$1 4.94
011-510-011	SFR	\$1 4.94	011-510-063	SFR	\$1 4.94	011-520-027	SFR	\$1 4.94
011-510-012	SFR	\$1 4.94	011-510-064	SFR	\$1 4.94	011-520-028	SFR	\$1 4.94
011-510-013	SFR	\$1 4.94	011-510-065	SFR	\$1 4.94	011-520-029	SFR	\$1 4.94
011-510-014	SFR	\$1 4.94	011-510-066	SFR	\$1 4.94	011-520-030	SFR	\$1 4.94
011-510-015	SFR	\$1 4.94	011-510-067	SFR	\$1 4.94	011-520-031	SFR	\$1 4.94
011-510-016	SFR	\$1 4.94	011-510-068	SFR	\$1 4.94	011-520-032	SFR	\$1 4.94
011-510-017	SFR	\$1 4.94	011-510-069	SFR	\$1 4.94	011-520-033	SFR	\$1 4.94
011-510-018	SFR	\$1 4.94	011-510-070	SFR	\$1 4.94	011-520-034	SFR	\$1 4.94
011-510-019	SFR	\$1 4.94	011-510-071	SFR	\$1 4.94	011-520-035	SFR	\$1 4.94
011-510-020	SFR	\$1 4.94	011-510-072	SFR	\$1 4.94	011-520-036	SFR	\$1 4.94
011-510-021	SFR	\$1 4.94	011-510-073	SFR	\$1 4.94	011-520-037	SFR	\$1 4.94
011-510-022	SFR	\$1 4.94	011-510-074	SFR	\$1 4.94	011-520-038	SFR	\$1 4.94
011-510-023	SFR	\$1 4.94	011-510-075	SFR	\$1 4.94	011-520-039	SFR	\$1 4.94
011-510-024	SFR	\$1 4.94	011-510-076	SFR	\$1 4.94	011-520-040	SFR	\$1 4.94
011-510-025	SFR	\$1 4.94	011-510-077	SFR	\$1 4.94	011-520-041	SFR	\$1 4.94
011-510-026	SFR	\$1 4.94	011-510-078	SFR	\$1 4.94	011-520-042	SFR	\$1 4.94
011-510-027	SFR	\$1 4.94	011-510-079	SFR	\$1 4.94	011-520-043	SFR	\$1 4.94
011-510-028	SFR	\$1 4.94	011-510-080	SFR	\$1 4.94	011-520-044	SFR	\$1 4.94

*CSA L-100 Countywide Street Lighting Final Annual Report
Fiscal Year 2020-21*

Assessor's Parcel Number	Property Class	FY20-21 Service Charge	Assessor's Parcel Number	Property Class	FY20-21 Service Charge	Assessor's Parcel Number	Property Class	FY20-21 Service Charge
011-520-045	SFR	\$1 4.94	011-530-043	SFR	\$1 4.94	011-540-039	SFR	\$1 4.94
011-520-046	SFR	\$1 4.94	011-530-044	SFR	\$1 4.94	011-540-040	SFR	\$1 4.94
011-520-047	SFR	\$1 4.94	011-530-045	SFR	\$1 4.94	011-540-041	SFR	\$1 4.94
011-520-048	SFR	\$1 4.94	011-530-046	SFR	\$1 4.94	011-540-042	SFR	\$1 4.94
011-520-049	SFR	\$1 4.94	011-530-047	SFR	\$1 4.94	011-540-043	SFR	\$1 4.94
011-520-050	SFR	\$1 4.94	011-530-048	SFR	\$1 4.94	011-540-044	SFR	\$1 4.94
011-520-051	SFR	\$1 4.94	011-530-049	SFR	\$1 4.94	011-540-045	SFR	\$1 4.94
011-520-052	SFR	\$1 4.94	011-530-050	SFR	\$1 4.94	011-540-046	SFR	\$1 4.94
011-520-053	SFR	\$1 4.94	011-530-051	SFR	\$1 4.94	011-540-047	SFR	\$1 4.94
011-520-054	SFR	\$1 4.94	011-530-052	SFR	\$1 4.94	011-550-001	SFR	\$1 4.94
011-530-001	SFR	\$1 4.94	011-530-053	SFR	\$1 4.94	011-550-002	SFR	\$1 4.94
011-530-002	SFR	\$1 4.94	011-530-054	SFR	\$1 4.94	011-550-003	SFR	\$1 4.94
011-530-003	SFR	\$1 4.94	011-530-055	SFR	\$1 4.94	011-550-004	SFR	\$1 4.94
011-530-004	SFR	\$1 4.94	011-530-056	SFR	\$1 4.94	011-550-005	SFR	\$1 4.94
011-530-005	SFR	\$1 4.94	011-540-001	SFR	\$1 4.94	011-550-006	SFR	\$1 4.94
011-530-006	SFR	\$1 4.94	011-540-002	SFR	\$1 4.94	011-550-007	SFR	\$1 4.94
011-530-007	SFR	\$1 4.94	011-540-003	SFR	\$1 4.94	011-550-008	SFR	\$1 4.94
011-530-008	SFR	\$1 4.94	011-540-004	SFR	\$1 4.94	011-550-009	SFR	\$1 4.94
011-530-009	SFR	\$1 4.94	011-540-005	SFR	\$1 4.94	011-550-010	SFR	\$1 4.94
011-530-010	SFR	\$1 4.94	011-540-006	SFR	\$1 4.94	011-550-011	SFR	\$1 4.94
011-530-011	SFR	\$1 4.94	011-540-007	SFR	\$1 4.94	011-550-012	SFR	\$1 4.94
011-530-012	SFR	\$1 4.94	011-540-008	SFR	\$1 4.94	011-550-013	SFR	\$1 4.94
011-530-013	SFR	\$1 4.94	011-540-009	SFR	\$1 4.94	011-550-014	SFR	\$1 4.94
011-530-014	SFR	\$1 4.94	011-540-010	SFR	\$1 4.94	011-550-015	SFR	\$1 4.94
011-530-015	SFR	\$1 4.94	011-540-011	SFR	\$1 4.94	011-550-016	SFR	\$1 4.94
011-530-016	SFR	\$1 4.94	011-540-012	SFR	\$1 4.94	011-550-017	SFR	\$1 4.94
011-530-017	SFR	\$1 4.94	011-540-013	SFR	\$1 4.94	011-550-018	SFR	\$1 4.94
011-530-018	SFR	\$1 4.94	011-540-014	SFR	\$1 4.94	011-550-019	SFR	\$1 4.94
011-530-019	SFR	\$1 4.94	011-540-015	SFR	\$1 4.94	011-550-020	SFR	\$1 4.94
011-530-020	SFR	\$1 4.94	011-540-016	SFR	\$1 4.94	011-550-021	SFR	\$1 4.94
011-530-021	SFR	\$1 4.94	011-540-017	SFR	\$1 4.94	011-550-022	SFR	\$1 4.94
011-530-022	SFR	\$1 4.94	011-540-018	SFR	\$1 4.94	011-550-023	SFR	\$1 4.94
011-530-023	SFR	\$1 4.94	011-540-019	SFR	\$1 4.94	011-550-024	SFR	\$1 4.94
011-530-024	SFR	\$1 4.94	011-540-020	SFR	\$1 4.94	011-550-025	SFR	\$1 4.94
011-530-025	SFR	\$1 4.94	011-540-021	SFR	\$1 4.94	011-550-026	SFR	\$1 4.94
011-530-026	SFR	\$1 4.94	011-540-022	SFR	\$1 4.94	011-550-027	SFR	\$1 4.94
011-530-027	SFR	\$1 4.94	011-540-023	SFR	\$1 4.94	011-550-028	SFR	\$1 4.94
011-530-028	SFR	\$1 4.94	011-540-024	SFR	\$1 4.94	011-550-029	SFR	\$1 4.94
011-530-029	SFR	\$1 4.94	011-540-025	SFR	\$1 4.94	011-550-030	SFR	\$1 4.94
011-530-030	SFR	\$1 4.94	011-540-026	SFR	\$1 4.94	011-550-031	SFR	\$1 4.94
011-530-031	SFR	\$1 4.94	011-540-027	SFR	\$1 4.94	011-550-032	SFR	\$1 4.94
011-530-032	SFR	\$1 4.94	011-540-028	SFR	\$1 4.94	011-550-033	SFR	\$1 4.94
011-530-033	SFR	\$1 4.94	011-540-029	SFR	\$1 4.94	011-550-034	SFR	\$1 4.94
011-530-034	SFR	\$1 4.94	011-540-030	SFR	\$1 4.94	011-550-035	SFR	\$1 4.94
011-530-035	SFR	\$1 4.94	011-540-031	SFR	\$1 4.94	011-550-036	SFR	\$1 4.94
011-530-036	SFR	\$1 4.94	011-540-032	SFR	\$1 4.94	011-550-037	SFR	\$1 4.94
011-530-037	SFR	\$1 4.94	011-540-033	SFR	\$1 4.94	011-550-038	SFR	\$1 4.94
011-530-038	SFR	\$1 4.94	011-540-034	SFR	\$1 4.94	011-550-039	SFR	\$1 4.94
011-530-039	SFR	\$1 4.94	011-540-035	SFR	\$1 4.94	011-550-040	SFR	\$1 4.94
011-530-040	SFR	\$1 4.94	011-540-036	SFR	\$1 4.94	011-550-041	SFR	\$1 4.94
011-530-041	SFR	\$1 4.94	011-540-037	SFR	\$1 4.94	011-550-042	SFR	\$1 4.94
011-530-042	SFR	\$1 4.94	011-540-038	SFR	\$1 4.94	011-550-043	SFR	\$1 4.94

*CSA L-100 Countywide Street Lighting Final Annual Report
Fiscal Year 2020-21*

Assessor's Parcel Number	Property Class	FY20-21 Service Charge	Assessor's Parcel Number	Property Class	FY20-21 Service Charge	Assessor's Parcel Number	Property Class	FY20-21 Service Charge
011-550-044	SFR	\$1 4.94	011-560-004	SFR	\$1 4.94	011-560-056	SFR	\$1 4.94
011-550-045	SFR	\$1 4.94	011-560-005	SFR	\$1 4.94	011-560-057	SFR	\$1 4.94
011-550-046	SFR	\$1 4.94	011-560-006	SFR	\$1 4.94	011-560-058	SFR	\$1 4.94
011-550-047	SFR	\$1 4.94	011-560-007	SFR	\$1 4.94	011-560-059	SFR	\$1 4.94
011-550-048	SFR	\$1 4.94	011-560-008	SFR	\$1 4.94	011-560-060	SFR	\$1 4.94
011-550-049	SFR	\$1 4.94	011-560-009	SFR	\$1 4.94	011-560-061	SFR	\$1 4.94
011-550-050	SFR	\$1 4.94	011-560-010	SFR	\$1 4.94	011-560-062	SFR	\$1 4.94
011-550-051	SFR	\$1 4.94	011-560-011	SFR	\$1 4.94	011-560-063	SFR	\$1 4.94
011-550-052	SFR	\$1 4.94	011-560-012	SFR	\$1 4.94	011-560-064	SFR	\$1 4.94
011-550-053	SFR	\$1 4.94	011-560-013	SFR	\$1 4.94	011-560-065	SFR	\$1 4.94
011-550-054	SFR	\$1 4.94	011-560-014	SFR	\$1 4.94	011-560-066	SFR	\$1 4.94
011-550-055	SFR	\$1 4.94	011-560-015	SFR	\$1 4.94	011-560-067	SFR	\$1 4.94
011-550-056	SFR	\$1 4.94	011-560-016	SFR	\$1 4.94	011-560-068	SFR	\$1 4.94
011-550-057	SFR	\$1 4.94	011-560-017	SFR	\$1 4.94	011-560-069	SFR	\$1 4.94
011-550-058	SFR	\$1 4.94	011-560-018	SFR	\$1 4.94	011-560-070	SFR	\$1 4.94
011-550-059	SFR	\$1 4.94	011-560-019	SFR	\$1 4.94	011-560-071	SFR	\$1 4.94
011-550-060	SFR	\$1 4.94	011-560-020	SFR	\$1 4.94	011-560-072	SFR	\$1 4.94
011-550-061	SFR	\$1 4.94	011-560-021	SFR	\$1 4.94	011-560-073	SFR	\$1 4.94
011-550-062	SFR	\$1 4.94	011-560-022	SFR	\$1 4.94	011-560-074	SFR	\$1 4.94
011-550-063	SFR	\$1 4.94	011-560-023	SFR	\$1 4.94	011-560-075	SFR	\$1 4.94
011-550-064	SFR	\$1 4.94	011-560-024	SFR	\$1 4.94	011-560-076	SFR	\$1 4.94
011-550-065	SFR	\$1 4.94	011-560-025	SFR	\$1 4.94	011-560-077	SFR	\$1 4.94
011-550-066	SFR	\$1 4.94	011-560-026	SFR	\$1 4.94	011-560-078	SFR	\$1 4.94
011-550-067	SFR	\$1 4.94	011-560-027	SFR	\$1 4.94	011-560-079	SFR	\$1 4.94
011-550-068	SFR	\$1 4.94	011-560-028	SFR	\$1 4.94	011-560-080	SFR	\$1 4.94
011-550-069	SFR	\$1 4.94	011-560-029	SFR	\$1 4.94	011-560-081	SFR	\$1 4.94
011-550-070	SFR	\$1 4.94	011-560-030	SFR	\$1 4.94	011-560-082	SFR	\$1 4.94
011-550-071	SFR	\$1 4.94	011-560-031	SFR	\$1 4.94	011-560-083	SFR	\$1 4.94
011-550-072	SFR	\$1 4.94	011-560-032	SFR	\$1 4.94	011-570-001	SFR	\$1 4.94
011-550-073	SFR	\$1 4.94	011-560-033	SFR	\$1 4.94	011-570-002	SFR	\$1 4.94
011-550-074	SFR	\$1 4.94	011-560-034	SFR	\$1 4.94	011-570-003	SFR	\$1 4.94
011-550-075	SFR	\$1 4.94	011-560-035	SFR	\$1 4.94	011-570-004	SFR	\$1 4.94
011-550-076	SFR	\$1 4.94	011-560-036	SFR	\$1 4.94	011-570-005	SFR	\$1 4.94
011-550-077	SFR	\$1 4.94	011-560-037	SFR	\$1 4.94	011-570-006	SFR	\$1 4.94
011-550-078	SFR	\$1 4.94	011-560-038	SFR	\$1 4.94	011-570-007	SFR	\$1 4.94
011-550-079	SFR	\$1 4.94	011-560-039	SFR	\$1 4.94	011-570-008	SFR	\$1 4.94
011-550-080	SFR	\$1 4.94	011-560-040	SFR	\$1 4.94	011-570-009	SFR	\$1 4.94
011-550-081	SFR	\$1 4.94	011-560-041	SFR	\$1 4.94	011-570-010	SFR	\$1 4.94
011-550-082	SFR	\$1 4.94	011-560-042	SFR	\$1 4.94	011-570-011	SFR	\$1 4.94
011-550-083	SFR	\$1 4.94	011-560-043	SFR	\$1 4.94	011-570-012	SFR	\$1 4.94
011-550-084	SFR	\$1 4.94	011-560-044	SFR	\$1 4.94	011-570-013	SFR	\$1 4.94
011-550-085	SFR	\$1 4.94	011-560-045	SFR	\$1 4.94	011-570-014	SFR	\$1 4.94
011-550-086	SFR	\$1 4.94	011-560-046	SFR	\$1 4.94	011-570-015	SFR	\$1 4.94
011-550-087	SFR	\$1 4.94	011-560-047	SFR	\$1 4.94	011-570-016	SFR	\$1 4.94
011-550-088	SFR	\$1 4.94	011-560-048	SFR	\$1 4.94	011-570-017	SFR	\$1 4.94
011-550-089	SFR	\$1 4.94	011-560-049	SFR	\$1 4.94	011-570-018	SFR	\$1 4.94
011-550-090	SFR	\$1 4.94	011-560-050	SFR	\$1 4.94	011-570-019	SFR	\$1 4.94
011-550-091	SFR	\$1 4.94	011-560-051	SFR	\$1 4.94	011-570-020	SFR	\$1 4.94
011-550-092	SFR	\$1 4.94	011-560-052	SFR	\$1 4.94	011-570-021	SFR	\$1 4.94
011-560-001	SFR	\$1 4.94	011-560-053	SFR	\$1 4.94	011-570-022	SFR	\$1 4.94
011-560-002	SFR	\$1 4.94	011-560-054	SFR	\$1 4.94	011-570-023	SFR	\$1 4.94
011-560-003	SFR	\$1 4.94	011-560-055	SFR	\$1 4.94	011-570-024	SFR	\$1 4.94

*CSA L-100 Countywide Street Lighting Final Annual Report
Fiscal Year 2020-21*

Assessor's Parcel Number	Property Class	FY20-21 Service Charge	Assessor's Parcel Number	Property Class	FY20-21 Service Charge	Assessor's Parcel Number	Property Class	FY20-21 Service Charge
011-570-025	SFR	\$1 4.94	011-580-029	SFR	\$1 4.94	011-580-081	SFR	\$1 4.94
011-570-026	SFR	\$1 4.94	011-580-030	SFR	\$1 4.94	011-580-082	SFR	\$1 4.94
011-570-027	SFR	\$1 4.94	011-580-031	SFR	\$1 4.94	011-590-001	SFR	\$1 4.94
011-570-028	SFR	\$1 4.94	011-580-032	SFR	\$1 4.94	011-590-002	SFR	\$1 4.94
011-570-029	SFR	\$1 4.94	011-580-033	SFR	\$1 4.94	011-590-003	SFR	\$1 4.94
011-570-030	SFR	\$1 4.94	011-580-034	SFR	\$1 4.94	011-590-004	SFR	\$1 4.94
011-570-031	SFR	\$1 4.94	011-580-035	SFR	\$1 4.94	011-590-005	SFR	\$1 4.94
011-570-032	SFR	\$1 4.94	011-580-036	SFR	\$1 4.94	011-590-006	SFR	\$1 4.94
011-570-033	SFR	\$1 4.94	011-580-037	SFR	\$1 4.94	011-590-007	SFR	\$1 4.94
011-570-034	SFR	\$1 4.94	011-580-038	SFR	\$1 4.94	011-590-008	SFR	\$1 4.94
011-570-035	SFR	\$1 4.94	011-580-039	SFR	\$1 4.94	011-590-009	SFR	\$1 4.94
011-570-036	SFR	\$1 4.94	011-580-040	SFR	\$1 4.94	011-590-010	SFR	\$1 4.94
011-570-037	SFR	\$1 4.94	011-580-041	SFR	\$1 4.94	011-590-011	SFR	\$1 4.94
011-570-038	SFR	\$1 4.94	011-580-042	SFR	\$1 4.94	011-590-012	SFR	\$1 4.94
011-570-039	SFR	\$1 4.94	011-580-043	SFR	\$1 4.94	011-590-013	SFR	\$1 4.94
011-570-040	SFR	\$1 4.94	011-580-044	SFR	\$1 4.94	011-590-014	SFR	\$1 4.94
011-570-041	SFR	\$1 4.94	011-580-045	SFR	\$1 4.94	011-590-015	SFR	\$1 4.94
011-570-042	SFR	\$1 4.94	011-580-046	SFR	\$1 4.94	011-590-016	SFR	\$1 4.94
011-570-043	SFR	\$1 4.94	011-580-047	SFR	\$1 4.94	011-590-017	SFR	\$1 4.94
011-570-044	SFR	\$1 4.94	011-580-048	SFR	\$1 4.94	011-590-018	SFR	\$1 4.94
011-570-045	SFR	\$1 4.94	011-580-049	SFR	\$1 4.94	011-590-019	SFR	\$1 4.94
011-570-046	SFR	\$1 4.94	011-580-050	SFR	\$1 4.94	011-590-020	SFR	\$1 4.94
011-570-047	SFR	\$1 4.94	011-580-051	SFR	\$1 4.94	011-590-021	SFR	\$1 4.94
011-570-048	SFR	\$1 4.94	011-580-052	SFR	\$1 4.94	011-590-022	SFR	\$1 4.94
011-580-001	SFR	\$1 4.94	011-580-053	SFR	\$1 4.94	011-590-023	SFR	\$1 4.94
011-580-002	SFR	\$1 4.94	011-580-054	SFR	\$1 4.94	011-590-024	SFR	\$1 4.94
011-580-003	SFR	\$1 4.94	011-580-055	SFR	\$1 4.94	011-590-025	SFR	\$1 4.94
011-580-004	SFR	\$1 4.94	011-580-056	SFR	\$1 4.94	011-590-026	SFR	\$1 4.94
011-580-005	SFR	\$1 4.94	011-580-057	SFR	\$1 4.94	011-590-027	SFR	\$1 4.94
011-580-006	SFR	\$1 4.94	011-580-058	SFR	\$1 4.94	011-590-028	SFR	\$1 4.94
011-580-007	SFR	\$1 4.94	011-580-059	SFR	\$1 4.94	011-590-029	SFR	\$1 4.94
011-580-008	SFR	\$1 4.94	011-580-060	SFR	\$1 4.94	011-590-030	SFR	\$1 4.94
011-580-009	SFR	\$1 4.94	011-580-061	SFR	\$1 4.94	011-590-031	SFR	\$1 4.94
011-580-010	SFR	\$1 4.94	011-580-062	SFR	\$1 4.94	011-590-032	SFR	\$1 4.94
011-580-011	SFR	\$1 4.94	011-580-063	SFR	\$1 4.94	011-590-033	SFR	\$1 4.94
011-580-012	SFR	\$1 4.94	011-580-064	SFR	\$1 4.94	011-590-034	SFR	\$1 4.94
011-580-013	SFR	\$1 4.94	011-580-065	SFR	\$1 4.94	011-590-035	SFR	\$1 4.94
011-580-014	SFR	\$1 4.94	011-580-066	SFR	\$1 4.94	011-590-036	SFR	\$1 4.94
011-580-015	SFR	\$1 4.94	011-580-067	SFR	\$1 4.94	011-590-037	SFR	\$1 4.94
011-580-016	SFR	\$1 4.94	011-580-068	SFR	\$1 4.94	011-590-038	SFR	\$1 4.94
011-580-017	SFR	\$1 4.94	011-580-069	SFR	\$1 4.94	011-590-039	SFR	\$1 4.94
011-580-018	SFR	\$1 4.94	011-580-070	SFR	\$1 4.94	011-590-040	SFR	\$1 4.94
011-580-019	SFR	\$1 4.94	011-580-071	SFR	\$1 4.94	011-590-041	SFR	\$1 4.94
011-580-020	SFR	\$1 4.94	011-580-072	SFR	\$1 4.94	011-590-042	SFR	\$1 4.94
011-580-021	SFR	\$1 4.94	011-580-073	SFR	\$1 4.94	011-590-043	SFR	\$1 4.94
011-580-022	SFR	\$1 4.94	011-580-074	SFR	\$1 4.94	011-590-044	SFR	\$1 4.94
011-580-023	SFR	\$1 4.94	011-580-075	SFR	\$1 4.94	011-590-045	SFR	\$1 4.94
011-580-024	SFR	\$1 4.94	011-580-076	SFR	\$1 4.94	011-590-046	SFR	\$1 4.94
011-580-025	SFR	\$1 4.94	011-580-077	SFR	\$1 4.94	011-590-047	SFR	\$1 4.94
011-580-026	SFR	\$1 4.94	011-580-078	SFR	\$1 4.94	011-590-048	SFR	\$1 4.94
011-580-027	SFR	\$1 4.94	011-580-079	SFR	\$1 4.94	011-590-049	SFR	\$1 4.94
011-580-028	SFR	\$1 4.94	011-580-080	SFR	\$1 4.94	011-590-050	SFR	\$1 4.94

*CSA L-100 Countywide Street Lighting Final Annual Report
Fiscal Year 2020-21*

Assessor's Parcel Number	Property Class	FY20-21 Service Charge	Assessor's Parcel Number	Property Class	FY20-21 Service Charge	Assessor's Parcel Number	Property Class	FY20-21 Service Charge
011-590-051	SFR	\$1 4.94	011-600-048	SFR	\$1 4.94	011-610-041	SFR	\$1 4.94
011-590-052	SFR	\$1 4.94	011-600-049	SFR	\$1 4.94	011-610-042	SFR	\$1 4.94
011-590-053	SFR	\$1 4.94	011-600-050	SFR	\$1 4.94	011-610-043	SFR	\$1 4.94
011-590-054	SFR	\$1 4.94	011-600-051	SFR	\$1 4.94	011-610-044	SFR	\$1 4.94
011-590-055	SFR	\$1 4.94	011-600-052	SFR	\$1 4.94	011-610-045	SFR	\$1 4.94
011-600-001	SFR	\$1 4.94	011-600-053	SFR	\$1 4.94	011-610-046	SFR	\$1 4.94
011-600-002	SFR	\$1 4.94	011-600-054	SFR	\$1 4.94	011-610-047	SFR	\$1 4.94
011-600-003	SFR	\$1 4.94	011-600-055	SFR	\$1 4.94	011-610-048	SFR	\$1 4.94
011-600-004	SFR	\$1 4.94	011-600-056	SFR	\$1 4.94	011-610-049	SFR	\$1 4.94
011-600-005	SFR	\$1 4.94	011-600-057	SFR	\$1 4.94	011-610-050	SFR	\$1 4.94
011-600-006	SFR	\$1 4.94	011-600-058	SFR	\$1 4.94	011-610-051	SFR	\$1 4.94
011-600-007	SFR	\$1 4.94	011-600-059	SFR	\$1 4.94	011-610-052	SFR	\$1 4.94
011-600-008	SFR	\$1 4.94	011-610-001	SFR	\$1 4.94	011-610-053	SFR	\$1 4.94
011-600-009	SFR	\$1 4.94	011-610-002	SFR	\$1 4.94	011-610-054	SFR	\$1 4.94
011-600-010	SFR	\$1 4.94	011-610-003	SFR	\$1 4.94	011-610-055	SFR	\$1 4.94
011-600-011	SFR	\$1 4.94	011-610-004	SFR	\$1 4.94	011-610-056	SFR	\$1 4.94
011-600-012	SFR	\$1 4.94	011-610-005	SFR	\$1 4.94	011-610-057	SFR	\$1 4.94
011-600-013	SFR	\$1 4.94	011-610-006	SFR	\$1 4.94	011-610-058	SFR	\$1 4.94
011-600-014	SFR	\$1 4.94	011-610-007	SFR	\$1 4.94	011-610-059	SFR	\$1 4.94
011-600-015	SFR	\$1 4.94	011-610-008	SFR	\$1 4.94	011-610-060	SFR	\$1 4.94
011-600-016	SFR	\$1 4.94	011-610-009	SFR	\$1 4.94	011-610-061	SFR	\$1 4.94
011-600-017	SFR	\$1 4.94	011-610-010	SFR	\$1 4.94	011-610-062	SFR	\$1 4.94
011-600-018	SFR	\$1 4.94	011-610-011	SFR	\$1 4.94	011-610-063	SFR	\$1 4.94
011-600-019	SFR	\$1 4.94	011-610-012	SFR	\$1 4.94	011-610-064	SFR	\$1 4.94
011-600-020	SFR	\$1 4.94	011-610-013	SFR	\$1 4.94	011-610-065	SFR	\$1 4.94
011-600-021	SFR	\$1 4.94	011-610-014	SFR	\$1 4.94	011-610-066	SFR	\$1 4.94
011-600-022	SFR	\$1 4.94	011-610-015	SFR	\$1 4.94	011-610-067	SFR	\$1 4.94
011-600-023	SFR	\$1 4.94	011-610-016	SFR	\$1 4.94	011-610-068	SFR	\$1 4.94
011-600-024	SFR	\$1 4.94	011-610-017	SFR	\$1 4.94	011-610-069	SFR	\$1 4.94
011-600-025	SFR	\$1 4.94	011-610-018	SFR	\$1 4.94	011-610-070	SFR	\$1 4.94
011-600-026	SFR	\$1 4.94	011-610-019	SFR	\$1 4.94	011-610-071	SFR	\$1 4.94
011-600-027	SFR	\$1 4.94	011-610-020	SFR	\$1 4.94	011-610-072	SFR	\$1 4.94
011-600-028	SFR	\$1 4.94	011-610-021	SFR	\$1 4.94	011-610-073	SFR	\$1 4.94
011-600-029	SFR	\$1 4.94	011-610-022	SFR	\$1 4.94	011-610-074	SFR	\$1 4.94
011-600-030	SFR	\$1 4.94	011-610-023	SFR	\$1 4.94	011-610-075	SFR	\$1 4.94
011-600-031	SFR	\$1 4.94	011-610-024	SFR	\$1 4.94	011-610-076	SFR	\$1 4.94
011-600-032	SFR	\$1 4.94	011-610-025	SFR	\$1 4.94	011-610-077	SFR	\$1 4.94
011-600-033	SFR	\$1 4.94	011-610-026	SFR	\$1 4.94	011-610-078	SFR	\$1 4.94
011-600-034	SFR	\$1 4.94	011-610-027	SFR	\$1 4.94	011-610-079	SFR	\$1 4.94
011-600-035	SFR	\$1 4.94	011-610-028	SFR	\$1 4.94	011-610-080	SFR	\$1 4.94
011-600-036	SFR	\$1 4.94	011-610-029	SFR	\$1 4.94	011-610-081	SFR	\$1 4.94
011-600-037	SFR	\$1 4.94	011-610-030	SFR	\$1 4.94	011-610-082	SFR	\$1 4.94
011-600-038	SFR	\$1 4.94	011-610-031	SFR	\$1 4.94	011-610-083	SFR	\$1 4.94
011-600-039	SFR	\$1 4.94	011-610-032	SFR	\$1 4.94	011-610-084	SFR	\$1 4.94
011-600-040	SFR	\$1 4.94	011-610-033	SFR	\$1 4.94	011-610-085	SFR	\$1 4.94
011-600-041	SFR	\$1 4.94	011-610-034	SFR	\$1 4.94	011-610-086	SFR	\$1 4.94
011-600-042	SFR	\$1 4.94	011-610-035	SFR	\$1 4.94	011-610-087	SFR	\$1 4.94
011-600-043	SFR	\$1 4.94	011-610-036	SFR	\$1 4.94	011-610-088	SFR	\$1 4.94
011-600-044	SFR	\$1 4.94	011-610-037	SFR	\$1 4.94	011-610-089	SFR	\$1 4.94
011-600-045	SFR	\$1 4.94	011-610-038	SFR	\$1 4.94	011-610-090	SFR	\$1 4.94
011-600-046	SFR	\$1 4.94	011-610-039	SFR	\$1 4.94	011-610-091	SFR	\$1 4.94
011-600-047	SFR	\$1 4.94	011-610-040	SFR	\$1 4.94	011-610-092	SFR	\$1 4.94

*CSA L-100 Countywide Street Lighting Final Annual Report
Fiscal Year 2020-21*

Assessor's Parcel Number	Property Class	FY20-21 Service Charge	Assessor's Parcel Number	Property Class	FY20-21 Service Charge	Assessor's Parcel Number	Property Class	FY20-21 Service Charge
011-610-093	SFR	\$1 4.94	011-630-004	SFR	\$1 4.94	011-630-139	SFR	\$1 4.94
011-610-094	SFR	\$1 4.94	011-630-005	SFR	\$1 4.94	011-630-140	SFR	\$1 4.94
011-610-095	SFR	\$1 4.94	011-630-006	SFR	\$1 4.94	011-630-141	SFR	\$1 4.94
011-610-096	SFR	\$1 4.94	011-630-007	SFR	\$1 4.94	011-630-142	SFR	\$1 4.94
011-610-097	SFR	\$1 4.94	011-630-008	SFR	\$1 4.94	011-630-143	SFR	\$1 4.94
011-610-098	SFR	\$1 4.94	011-630-009	SFR	\$1 4.94	011-630-144	SFR	\$1 4.94
011-620-001	SFR	\$1 4.94	011-630-018	SFR	\$1 4.94	011-630-145	SFR	\$1 4.94
011-620-002	SFR	\$1 4.94	011-630-019	SFR	\$1 4.94	011-630-146	SFR	\$1 4.94
011-620-003	SFR	\$1 4.94	011-630-038	SFR	\$1 4.94	011-630-147	SFR	\$1 4.94
011-620-004	SFR	\$1 4.94	011-630-039	SFR	\$1 4.94	011-630-148	SFR	\$1 4.94
011-620-005	SFR	\$1 4.94	011-630-057	SFR	\$1 4.94	011-630-149	SFR	\$1 4.94
011-620-006	SFR	\$1 4.94	011-630-058	SFR	\$1 4.94	011-630-150	SFR	\$1 4.94
011-620-007	SFR	\$1 4.94	011-630-099	SFR	\$1 4.94	011-630-151	SFR	\$1 4.94
011-620-008	SFR	\$1 4.94	011-630-100	SFR	\$1 4.94	011-630-152	SFR	\$1 4.94
011-620-009	SFR	\$1 4.94	011-630-101	SFR	\$1 4.94	011-630-153	SFR	\$1 4.94
011-620-010	SFR	\$1 4.94	011-630-102	SFR	\$1 4.94	011-630-154	SFR	\$1 4.94
011-620-011	SFR	\$1 4.94	011-630-103	SFR	\$1 4.94	011-630-155	SFR	\$1 4.94
011-620-012	SFR	\$1 4.94	011-630-104	SFR	\$1 4.94	011-630-156	SFR	\$1 4.94
011-620-013	SFR	\$1 4.94	011-630-105	SFR	\$1 4.94	011-630-157	SFR	\$1 4.94
011-620-014	SFR	\$1 4.94	011-630-106	SFR	\$1 4.94	011-630-158	SFR	\$1 4.94
011-620-015	SFR	\$1 4.94	011-630-107	SFR	\$1 4.94	011-630-159	SFR	\$1 4.94
011-620-016	SFR	\$1 4.94	011-630-108	SFR	\$1 4.94	011-630-160	SFR	\$1 4.94
011-620-017	SFR	\$1 4.94	011-630-109	SFR	\$1 4.94	011-630-161	SFR	\$1 4.94
011-620-018	SFR	\$1 4.94	011-630-110	SFR	\$1 4.94	011-630-162	SFR	\$1 4.94
011-620-019	SFR	\$1 4.94	011-630-111	SFR	\$1 4.94	011-630-163	SFR	\$1 4.94
011-620-020	SFR	\$1 4.94	011-630-112	SFR	\$1 4.94	011-630-164	SFR	\$1 4.94
011-620-021	SFR	\$1 4.94	011-630-113	SFR	\$1 4.94	011-630-165	SFR	\$1 4.94
011-620-022	SFR	\$1 4.94	011-630-114	SFR	\$1 4.94	011-630-166	SFR	\$1 4.94
011-620-023	SFR	\$1 4.94	011-630-115	SFR	\$1 4.94	011-630-167	SFR	\$1 4.94
011-620-024	SFR	\$1 4.94	011-630-116	SFR	\$1 4.94	011-630-168	SFR	\$1 4.94
011-620-025	SFR	\$1 4.94	011-630-117	SFR	\$1 4.94	011-630-169	SFR	\$1 4.94
011-620-026	SFR	\$1 4.94	011-630-118	SFR	\$1 4.94	011-630-170	SFR	\$1 4.94
011-620-027	SFR	\$1 4.94	011-630-119	SFR	\$1 4.94	011-630-171	SFR	\$1 4.94
011-620-028	SFR	\$1 4.94	011-630-120	SFR	\$1 4.94	011-630-172	SFR	\$1 4.94
011-620-029	SFR	\$1 4.94	011-630-121	SFR	\$1 4.94	011-630-173	SFR	\$1 4.94
011-620-030	SFR	\$1 4.94	011-630-122	SFR	\$1 4.94	011-630-174	SFR	\$1 4.94
011-620-031	SFR	\$1 4.94	011-630-123	SFR	\$1 4.94	011-630-175	SFR	\$1 4.94
011-620-032	SFR	\$1 4.94	011-630-124	SFR	\$1 4.94	011-630-176	SFR	\$1 4.94
011-620-033	SFR	\$1 4.94	011-630-125	SFR	\$1 4.94	011-630-177	SFR	\$1 4.94
011-620-034	SFR	\$1 4.94	011-630-126	SFR	\$1 4.94	011-630-178	SFR	\$1 4.94
011-620-035	SFR	\$1 4.94	011-630-127	SFR	\$1 4.94	011-640-001	SFR	\$1 4.94
011-620-036	SFR	\$1 4.94	011-630-128	SFR	\$1 4.94	011-640-002	SFR	\$1 4.94
011-620-037	SFR	\$1 4.94	011-630-129	SFR	\$1 4.94	011-640-003	SFR	\$1 4.94
011-620-038	SFR	\$1 4.94	011-630-130	SFR	\$1 4.94	011-640-004	SFR	\$1 4.94
011-620-039	SFR	\$1 4.94	011-630-131	SFR	\$1 4.94	011-640-005	SFR	\$1 4.94
011-620-040	SFR	\$1 4.94	011-630-132	SFR	\$1 4.94	011-640-006	SFR	\$1 4.94
011-620-041	SFR	\$1 4.94	011-630-133	SFR	\$1 4.94	011-640-007	SFR	\$1 4.94
011-620-042	SFR	\$1 4.94	011-630-134	SFR	\$1 4.94	011-640-008	SFR	\$1 4.94
011-620-043	SFR	\$1 4.94	011-630-135	SFR	\$1 4.94	011-640-009	SFR	\$1 4.94
011-620-044	SFR	\$1 4.94	011-630-136	SFR	\$1 4.94	011-640-010	SFR	\$1 4.94
011-620-045	SFR	\$1 4.94	011-630-137	SFR	\$1 4.94	011-640-011	SFR	\$1 4.94
011-620-046	SFR	\$1 4.94	011-630-138	SFR	\$1 4.94	011-640-012	SFR	\$1 4.94

*CSA L-100 Countywide Street Lighting Final Annual Report
Fiscal Year 2020-21*

Assessor's Parcel Number	Property Class	FY20-21 Service Charge	Assessor's Parcel Number	Property Class	FY20-21 Service Charge	Assessor's Parcel Number	Property Class	FY20-21 Service Charge
011-640-013	SFR	\$1 4.94	011-650-027	SFR	\$1 4.94	011-650-079	SFR	\$1 4.94
011-640-014	SFR	\$1 4.94	011-650-028	SFR	\$1 4.94	011-650-080	SFR	\$1 4.94
011-640-015	SFR	\$1 4.94	011-650-029	SFR	\$1 4.94	011-650-081	SFR	\$1 4.94
011-640-016	SFR	\$1 4.94	011-650-030	SFR	\$1 4.94	011-650-082	SFR	\$1 4.94
011-640-017	SFR	\$1 4.94	011-650-031	SFR	\$1 4.94	011-650-083	SFR	\$1 4.94
011-640-018	SFR	\$1 4.94	011-650-032	SFR	\$1 4.94	011-650-084	SFR	\$1 4.94
011-640-019	SFR	\$1 4.94	011-650-033	SFR	\$1 4.94	011-650-085	SFR	\$1 4.94
011-640-020	SFR	\$1 4.94	011-650-034	SFR	\$1 4.94	011-650-086	SFR	\$1 4.94
011-640-021	SFR	\$1 4.94	011-650-035	SFR	\$1 4.94	011-650-087	SFR	\$1 4.94
011-640-022	SFR	\$1 4.94	011-650-036	SFR	\$1 4.94	011-650-088	SFR	\$1 4.94
011-640-023	SFR	\$1 4.94	011-650-037	SFR	\$1 4.94	011-650-089	SFR	\$1 4.94
011-640-024	SFR	\$1 4.94	011-650-038	SFR	\$1 4.94	011-650-090	SFR	\$1 4.94
011-640-025	SFR	\$1 4.94	011-650-039	SFR	\$1 4.94	011-650-091	SFR	\$1 4.94
011-640-026	SFR	\$1 4.94	011-650-040	SFR	\$1 4.94	011-650-092	SFR	\$1 4.94
011-640-027	SFR	\$1 4.94	011-650-041	SFR	\$1 4.94	011-650-093	SFR	\$1 4.94
011-640-028	SFR	\$1 4.94	011-650-042	SFR	\$1 4.94	011-650-094	SFR	\$1 4.94
011-640-029	SFR	\$1 4.94	011-650-043	SFR	\$1 4.94	011-650-095	SFR	\$1 4.94
011-640-030	SFR	\$1 4.94	011-650-044	SFR	\$1 4.94	011-650-096	SFR	\$1 4.94
011-640-031	SFR	\$1 4.94	011-650-045	SFR	\$1 4.94	011-650-097	SFR	\$1 4.94
011-640-032	SFR	\$1 4.94	011-650-046	SFR	\$1 4.94	011-650-098	SFR	\$1 4.94
011-640-033	SFR	\$1 4.94	011-650-047	SFR	\$1 4.94	011-650-099	SFR	\$1 4.94
011-640-034	SFR	\$1 4.94	011-650-048	SFR	\$1 4.94	011-650-100	SFR	\$1 4.94
011-640-035	SFR	\$1 4.94	011-650-049	SFR	\$1 4.94	011-650-101	SFR	\$1 4.94
011-640-036	SFR	\$1 4.94	011-650-050	SFR	\$1 4.94	011-650-102	SFR	\$1 4.94
011-640-037	SFR	\$1 4.94	011-650-051	SFR	\$1 4.94	011-650-103	SFR	\$1 4.94
011-640-038	SFR	\$1 4.94	011-650-052	SFR	\$1 4.94	011-650-104	SFR	\$1 4.94
011-650-001	SFR	\$1 4.94	011-650-053	SFR	\$1 4.94	011-650-105	SFR	\$1 4.94
011-650-002	SFR	\$1 4.94	011-650-054	SFR	\$1 4.94	011-650-106	SFR	\$1 4.94
011-650-003	SFR	\$1 4.94	011-650-055	SFR	\$1 4.94	011-650-107	SFR	\$1 4.94
011-650-004	SFR	\$1 4.94	011-650-056	SFR	\$1 4.94	011-650-108	SFR	\$1 4.94
011-650-005	SFR	\$1 4.94	011-650-057	SFR	\$1 4.94	011-650-109	SFR	\$1 4.94
011-650-006	VSFR	\$7.46	011-650-058	SFR	\$1 4.94	011-650-110	SFR	\$1 4.94
011-650-007	SFR	\$1 4.94	011-650-059	SFR	\$1 4.94	011-660-001	SFR	\$1 4.94
011-650-008	SFR	\$1 4.94	011-650-060	SFR	\$1 4.94	011-660-002	SFR	\$1 4.94
011-650-009	SFR	\$1 4.94	011-650-061	SFR	\$1 4.94	011-660-003	SFR	\$1 4.94
011-650-010	SFR	\$1 4.94	011-650-062	SFR	\$1 4.94	011-660-004	SFR	\$1 4.94
011-650-011	SFR	\$1 4.94	011-650-063	SFR	\$1 4.94	011-660-005	SFR	\$1 4.94
011-650-012	SFR	\$1 4.94	011-650-064	SFR	\$1 4.94	011-660-006	SFR	\$1 4.94
011-650-013	SFR	\$1 4.94	011-650-065	SFR	\$1 4.94	011-660-007	SFR	\$1 4.94
011-650-014	SFR	\$1 4.94	011-650-066	SFR	\$1 4.94	011-660-008	SFR	\$1 4.94
011-650-015	SFR	\$1 4.94	011-650-067	SFR	\$1 4.94	011-660-009	SFR	\$1 4.94
011-650-016	VSFR	\$7.46	011-650-068	SFR	\$1 4.94	011-660-010	SFR	\$1 4.94
011-650-017	VSFR	\$7.46	011-650-069	SFR	\$1 4.94	011-660-011	SFR	\$1 4.94
011-650-018	VSFR	\$7.46	011-650-070	SFR	\$1 4.94	011-660-012	SFR	\$1 4.94
011-650-019	SFR	\$1 4.94	011-650-071	SFR	\$1 4.94	011-660-013	SFR	\$1 4.94
011-650-020	VSFR	\$7.46	011-650-072	SFR	\$1 4.94	011-660-014	SFR	\$1 4.94
011-650-021	SFR	\$1 4.94	011-650-073	SFR	\$1 4.94	011-660-015	SFR	\$1 4.94
011-650-022	VSFR	\$7.46	011-650-074	SFR	\$1 4.94	011-660-016	SFR	\$1 4.94
011-650-023	VSFR	\$7.46	011-650-075	SFR	\$1 4.94	011-660-017	SFR	\$1 4.94
011-650-024	SFR	\$1 4.94	011-650-076	SFR	\$1 4.94	011-660-018	SFR	\$1 4.94
011-650-025	SFR	\$1 4.94	011-650-077	SFR	\$1 4.94	011-660-019	SFR	\$1 4.94
011-650-026	SFR	\$1 4.94	011-650-078	SFR	\$1 4.94	011-660-020	SFR	\$1 4.94

*CSA L-100 Countywide Street Lighting Final Annual Report
Fiscal Year 2020-21*

Assessor's Parcel Number	Property Class	FY20-21 Service Charge	Assessor's Parcel Number	Property Class	FY20-21 Service Charge	Assessor's Parcel Number	Property Class	FY20-21 Service Charge
011-660-021	SFR	\$1 4.94	011-670-031	SFR	\$1 4.94	011-680-040	SFR	\$1 4.94
011-660-022	SFR	\$1 4.94	011-670-032	SFR	\$1 4.94	011-680-041	VSFR	\$7.46
011-660-023	SFR	\$1 4.94	011-670-033	SFR	\$1 4.94	011-680-042	VSFR	\$7.46
011-660-024	SFR	\$1 4.94	011-670-034	SFR	\$1 4.94	011-680-043	VSFR	\$7.46
011-660-025	SFR	\$1 4.94	011-670-035	SFR	\$1 4.94	011-680-044	VSFR	\$7.46
011-660-026	SFR	\$1 4.94	011-670-036	SFR	\$1 4.94	011-680-045	VSFR	\$7.46
011-660-027	SFR	\$1 4.94	011-670-037	SFR	\$1 4.94	011-680-046	VSFR	\$7.46
011-660-028	SFR	\$1 4.94	011-670-038	SFR	\$1 4.94	011-680-047	VSFR	\$7.46
011-660-029	SFR	\$1 4.94	011-670-039	SFR	\$1 4.94	011-680-048	VSFR	\$7.46
011-660-030	SFR	\$1 4.94	011-670-040	SFR	\$1 4.94	011-680-049	VSFR	\$7.46
011-660-031	SFR	\$1 4.94	011-670-041	SFR	\$1 4.94	011-680-050	VSFR	\$7.46
011-660-032	SFR	\$1 4.94	011-670-042	SFR	\$1 4.94	011-680-051	VSFR	\$7.46
011-660-033	SFR	\$1 4.94	011-670-043	SFR	\$1 4.94	011-680-052	VSFR	\$7.46
011-660-034	SFR	\$1 4.94	011-680-001	SFR	\$1 4.94	011-680-053	VSFR	\$7.46
011-660-035	SFR	\$1 4.94	011-680-002	SFR	\$1 4.94	011-680-054	VSFR	\$7.46
011-660-036	SFR	\$1 4.94	011-680-003	SFR	\$1 4.94	011-680-055	VSFR	\$7.46
011-660-037	SFR	\$1 4.94	011-680-004	SFR	\$1 4.94	011-680-056	SFR	\$1 4.94
011-660-038	SFR	\$1 4.94	011-680-005	SFR	\$1 4.94	011-680-057	SFR	\$1 4.94
011-660-039	SFR	\$1 4.94	011-680-006	SFR	\$1 4.94	011-680-058	SFR	\$1 4.94
011-660-040	SFR	\$1 4.94	011-680-007	VSFR	\$7.46	011-680-059	SFR	\$1 4.94
011-660-041	SFR	\$1 4.94	011-680-008	VSFR	\$7.46	011-680-060	VSFR	\$7.46
011-660-042	SFR	\$1 4.94	011-680-009	VSFR	\$7.46	011-690-001	VSFR	\$7.46
011-670-001	SFR	\$1 4.94	011-680-010	SFR	\$1 4.94	011-690-002	VSFR	\$7.46
011-670-002	SFR	\$1 4.94	011-680-011	SFR	\$1 4.94	011-690-003	VSFR	\$7.46
011-670-003	SFR	\$1 4.94	011-680-012	SFR	\$1 4.94	011-690-004	VSFR	\$7.46
011-670-004	SFR	\$1 4.94	011-680-013	SFR	\$1 4.94	011-690-005	VSFR	\$7.46
011-670-005	SFR	\$1 4.94	011-680-014	SFR	\$1 4.94	011-690-006	VSFR	\$7.46
011-670-006	SFR	\$1 4.94	011-680-015	SFR	\$1 4.94	011-690-007	VSFR	\$7.46
011-670-007	SFR	\$1 4.94	011-680-016	SFR	\$1 4.94	011-690-008	VSFR	\$7.46
011-670-008	SFR	\$1 4.94	011-680-017	SFR	\$1 4.94	011-690-009	VSFR	\$7.46
011-670-009	SFR	\$1 4.94	011-680-018	SFR	\$1 4.94	011-690-010	VSFR	\$7.46
011-670-010	SFR	\$1 4.94	011-680-019	SFR	\$1 4.94	011-690-011	VSFR	\$7.46
011-670-011	SFR	\$1 4.94	011-680-020	SFR	\$1 4.94	011-690-012	VSFR	\$7.46
011-670-012	SFR	\$1 4.94	011-680-021	SFR	\$1 4.94	011-690-013	VSFR	\$7.46
011-670-013	SFR	\$1 4.94	011-680-022	SFR	\$1 4.94	011-690-014	VSFR	\$7.46
011-670-014	SFR	\$1 4.94	011-680-023	SFR	\$1 4.94	011-690-015	VSFR	\$7.46
011-670-015	SFR	\$1 4.94	011-680-024	SFR	\$1 4.94	011-690-016	VSFR	\$7.46
011-670-016	SFR	\$1 4.94	011-680-025	SFR	\$1 4.94	011-690-017	VSFR	\$7.46
011-670-017	SFR	\$1 4.94	011-680-026	SFR	\$1 4.94	011-690-018	SFR	\$1 4.94
011-670-018	SFR	\$1 4.94	011-680-027	SFR	\$1 4.94	011-690-019	SFR	\$1 4.94
011-670-019	SFR	\$1 4.94	011-680-028	SFR	\$1 4.94	011-690-020	SFR	\$1 4.94
011-670-020	SFR	\$1 4.94	011-680-029	SFR	\$1 4.94	011-690-021	VSFR	\$7.46
011-670-021	SFR	\$1 4.94	011-680-030	SFR	\$1 4.94	011-690-022	SFR	\$1 4.94
011-670-022	SFR	\$1 4.94	011-680-031	SFR	\$1 4.94	011-690-023	SFR	\$1 4.94
011-670-023	SFR	\$1 4.94	011-680-032	SFR	\$1 4.94	011-690-024	SFR	\$1 4.94
011-670-024	SFR	\$1 4.94	011-680-033	SFR	\$1 4.94	011-690-025	SFR	\$1 4.94
011-670-025	SFR	\$1 4.94	011-680-034	SFR	\$1 4.94	011-690-026	SFR	\$1 4.94
011-670-026	SFR	\$1 4.94	011-680-035	SFR	\$1 4.94	011-690-027	SFR	\$1 4.94
011-670-027	SFR	\$1 4.94	011-680-036	SFR	\$1 4.94	011-690-028	SFR	\$1 4.94
011-670-028	SFR	\$1 4.94	011-680-037	SFR	\$1 4.94	011-690-029	SFR	\$1 4.94
011-670-029	SFR	\$1 4.94	011-680-038	SFR	\$1 4.94	011-690-030	VSFR	\$7.46
011-670-030	SFR	\$1 4.94	011-680-039	SFR	\$1 4.94	011-690-031	VSFR	\$7.46

*CSA L-100 Countywide Street Lighting Final Annual Report
Fiscal Year 2020-21*

Assessor's Parcel Number	Property Class	FY20-21 Service Charge	Assessor's Parcel Number	Property Class	FY20-21 Service Charge	Assessor's Parcel Number	Property Class	FY20-21 Service Charge
011-690-032	SFR	\$1 4.94	020-072-006	SFR	\$1 4.94	020-310-008	VSFR	\$7.46
011-690-033	SFR	\$1 4.94	020-072-007	SFR	\$1 4.94	020-320-001	VSFR	\$7.46
011-690-034	SFR	\$1 4.94	020-072-008	VSFR	\$7.46	020-320-002	VSFR	\$7.46
011-690-035	SFR	\$1 4.94	020-072-009	SFR	\$1 4.94	020-320-003	VSFR	\$7.46
011-690-036	SFR	\$1 4.94	020-072-010	SFR	\$1 4.94	020-320-004	VSFR	\$7.46
011-690-037	SFR	\$1 4.94	020-073-003	INST	\$74.70	020-320-005	VSFR	\$7.46
011-690-038	SFR	\$1 4.94	020-073-004	COM	\$74.70	020-320-006	VSFR	\$7.46
011-690-039	SFR	\$1 4.94	020-073-005	COM	\$74.70	020-320-007	VSFR	\$7.46
011-690-040	SFR	\$1 4.94	020-073-006	VCOM	\$7.46	020-320-008	VSFR	\$7.46
011-690-041	SFR	\$1 4.94	020-073-007	COM	\$74.70	020-320-009	VSFR	\$7.46
011-690-042	SFR	\$1 4.94	020-073-008	COM	\$74.70	020-320-010	VSFR	\$7.46
011-690-043	SFR	\$1 4.94	020-073-009	SFR	\$1 4.94	020-320-011	VSFR	\$7.46
011-690-044	SFR	\$1 4.94	020-073-010	SFR	\$1 4.94	020-320-012	VSFR	\$7.46
011-690-045	SFR	\$1 4.94	020-073-011	SFR	\$1 4.94	020-320-013	VSFR	\$7.46
011-690-046	SFR	\$1 4.94	020-073-012	SFR	\$1 4.94	020-320-014	VSFR	\$7.46
011-690-047	SFR	\$1 4.94	020-073-013	VSFR	\$7.46	020-320-015	VSFR	\$7.46
015-090-050	MISC	\$7.46	020-073-014	COM	\$74.70	020-320-016	VSFR	\$7.46
015-090-051	MISC	\$7.46	020-150-009	MISC	\$7.46	020-320-017	VSFR	\$7.46
015-090-052	MISC	\$7.46	020-210-035	MISC	\$7.46	020-320-018	VSFR	\$7.46
015-270-003	SFR	\$1 4.94	020-210-036	MISC	\$7.46	020-320-019	VSFR	\$7.46
018-280-022	SFR	\$1 4.94	020-280-003	SFR	\$1 4.94	020-320-020	VSFR	\$7.46
018-321-002	SFR	\$1 4.94	020-280-004	SFR	\$1 4.94	020-320-021	VSFR	\$7.46
018-321-003	SFR	\$1 4.94	020-280-008	SFR	\$1 4.94	028-030-002	VSFR	\$7.46
018-321-004	SFR	\$1 4.94	020-280-011	SFR	\$1 4.94	028-030-004	MISC	\$7.46
018-321-005	SFR	\$1 4.94	020-280-012	SFR	\$1 4.94	029-010-017	MISC	\$7.46
018-321-006	SFR	\$1 4.94	020-280-013	SFR	\$1 4.94	029-020-002	VSFR	\$7.46
018-321-007	SFR	\$1 4.94	020-290-001	SFR	\$1 4.94	029-020-004	COM	\$74.70
018-321-008	SFR	\$1 4.94	020-290-002	SFR	\$1 4.94	029-090-001	SFR	\$1 4.94
018-321-009	SFR	\$1 4.94	020-290-003	SFR	\$1 4.94	029-090-002	SFR	\$1 4.94
018-321-010	SFR	\$1 4.94	020-290-004	SFR	\$1 4.94	029-090-003	SFR	\$1 4.94
018-321-011	SFR	\$1 4.94	020-290-005	SFR	\$1 4.94	029-090-004	VSFR	\$7.46
018-322-003	SFR	\$1 4.94	020-290-006	SFR	\$1 4.94	029-090-005	SFR	\$1 4.94
018-322-004	SFR	\$1 4.94	020-290-007	SFR	\$1 4.94	029-090-006	VSFR	\$7.46
018-322-005	SFR	\$1 4.94	020-290-008	SFR	\$1 4.94	029-100-001	VSFR	\$7.46
018-322-006	SFR	\$1 4.94	020-290-009	SFR	\$1 4.94	029-100-002	SFR	\$1 4.94
018-322-007	SFR	\$1 4.94	020-300-001	SFR	\$1 4.94	029-100-003	SFR	\$1 4.94
018-322-008	SFR	\$1 4.94	020-300-002	SFR	\$1 4.94	029-100-004	SFR	\$1 4.94
018-322-009	SFR	\$1 4.94	020-300-003	SFR	\$1 4.94	029-100-005	VSFR	\$7.46
018-322-010	SFR	\$1 4.94	020-300-004	VSFR	\$7.46	029-100-006	SFR	\$1 4.94
018-322-024	SFR	\$1 4.94	020-300-005	VSFR	\$7.46	029-100-007	SFR	\$1 4.94
020-063-003	INST	\$74.70	020-300-006	VSFR	\$7.46	029-100-008	SFR	\$1 4.94
020-064-001	SFR	\$1 4.94	020-300-007	VSFR	\$7.46	029-100-009	SFR	\$1 4.94
020-064-002	SFR	\$1 4.94	020-300-008	VSFR	\$7.46	029-100-010	VSFR	\$7.46
020-071-011	SFR	\$1 4.94	020-300-009	VSFR	\$7.46	029-100-011	SFR	\$1 4.94
020-071-012	SFR	\$1 4.94	020-300-010	VSFR	\$7.46	029-100-012	SFR	\$1 4.94
020-071-013	VCOM	\$7.46	020-310-001	VSFR	\$7.46	029-100-013	SFR	\$1 4.94
020-071-014	SFR	\$1 4.94	020-310-002	VSFR	\$7.46	029-100-014	SFR	\$1 4.94
020-071-015	SFR	\$1 4.94	020-310-003	VSFR	\$7.46	029-100-015	SFR	\$1 4.94
020-072-002	SFR	\$1 4.94	020-310-004	VSFR	\$7.46	029-100-020	SFR	\$1 4.94
020-072-003	INST	\$74.70	020-310-005	VSFR	\$7.46	029-100-021	SFR	\$1 4.94
020-072-004	SFR	\$1 4.94	020-310-006	VSFR	\$7.46	029-100-022	SFR	\$1 4.94
020-072-005	SFR	\$1 4.94	020-310-007	VSFR	\$7.46	029-100-023	VSFR	\$7.46

*CSA L-100 Countywide Street Lighting Final Annual Report
Fiscal Year 2020-21*

Assessor's Parcel Number	Property Class	FY20-21 Service Charge	Assessor's Parcel Number	Property Class	FY20-21 Service Charge	Assessor's Parcel Number	Property Class	FY20-21 Service Charge
029-100-024	VSFR	\$7.46	030-010-010	SFR	\$14.94	031-022-033	MFR5	\$74.70
029-100-025	SFR	\$14.94	030-010-011	SFR	\$14.94	031-022-035	COM	\$74.70
029-100-026	SFR	\$14.94	030-010-012	SFR	\$14.94	031-022-036	COM	\$74.70
029-100-027	SFR	\$14.94	030-010-058	SFR	\$14.94	031-022-037	SFR	\$14.94
029-100-028	SFR	\$14.94	030-010-060	SFR	\$14.94	031-022-038	COM	\$74.70
029-100-029	VSFR	\$7.46	030-010-066	SFR	\$14.94	031-031-013	COM	\$74.70
029-100-030	SFR	\$14.94	030-010-067	SFR	\$14.94	031-031-014	COM	\$74.70
029-100-031	SFR	\$14.94	030-060-001	COM	\$74.70	031-031-015	COM	\$74.70
029-100-032	SFR	\$14.94	030-060-002	COM	\$74.70	031-031-016	SFR	\$14.94
029-100-033	SFR	\$14.94	030-070-012	COM	\$74.70	031-031-018	COM	\$74.70
029-100-034	SFR	\$14.94	030-070-016	COM	\$74.70	031-031-019	VCOM	\$7.46
029-100-035	SFR	\$14.94	030-070-017	COM	\$74.70	031-031-020	COM	\$74.70
029-100-036	SFR	\$14.94	030-070-019	COM	\$74.70	031-032-002	INST	\$74.70
029-100-037	SFR	\$14.94	030-070-025	COM	\$74.70	031-032-003	INST	\$74.70
029-100-038	SFR	\$14.94	030-070-026	COM	\$74.70	031-032-004	SFR	\$14.94
029-100-039	SFR	\$14.94	030-070-039	COM	\$74.70	031-033-003	COM	\$74.70
029-100-040	SFR	\$14.94	030-110-005	VCOM	\$7.46	031-033-004	COM	\$74.70
029-100-041	SFR	\$14.94	030-110-006	VCOM	\$7.46	031-033-005	COM	\$74.70
029-100-042	SFR	\$14.94	030-120-013	COM	\$74.70	031-033-006	COM	\$74.70
029-100-043	SFR	\$14.94	030-120-014	COM	\$74.70	031-091-002	VCOM	\$7.46
029-100-044	VSFR	\$7.46	030-120-017	COM	\$74.70	031-091-003	COM	\$74.70
029-100-055	SFR	\$14.94	030-120-034	COM	\$74.70	031-091-004	COM	\$74.70
029-100-056	VSFR	\$7.46	031-010-011	VMFR	\$7.46	031-091-007	COM	\$74.70
029-120-001	SFR	\$14.94	031-010-012	VSFR	\$7.46	031-091-009	COM	\$74.70
029-120-002	SFR	\$14.94	031-010-013	VSFR	\$7.46	031-091-012	COM	\$74.70
029-120-003	SFR	\$14.94	031-010-018	VCOM	\$7.46	031-091-013	COM	\$74.70
029-120-004	SFR	\$14.94	031-010-019	VCOM	\$7.46	031-092-001	COM	\$74.70
029-120-005	SFR	\$14.94	031-010-020	VSFR	\$7.46	031-092-002	VCOM	\$7.46
029-120-006	SFR	\$14.94	031-021-004	COM	\$74.70	031-092-003	SFR	\$14.94
029-120-007	SFR	\$14.94	031-021-005	SFR	\$14.94	031-092-004	VCOM	\$7.46
029-120-008	VSFR	\$7.46	031-021-006	COM	\$74.70	031-092-005	SFR	\$14.94
029-120-009	VSFR	\$7.46	031-021-007	VCOM	\$7.46	031-092-006	VSFR	\$7.46
029-120-010	VSFR	\$7.46	031-021-009	VCOM	\$7.46	031-092-007	SFR	\$14.94
029-120-011	VSFR	\$7.46	031-021-012	VSFR	\$7.46	031-092-008	SFR	\$14.94
029-120-012	SFR	\$14.94	031-021-013	VSFR	\$7.46	031-092-012	SFR	\$14.94
029-120-013	SFR	\$14.94	031-021-013	VSFR	\$7.46	031-092-013	SFR	\$14.94
029-120-014	SFR	\$14.94	031-021-014	COM	\$74.70	031-092-013	SFR	\$14.94
029-120-014	SFR	\$14.94	031-021-015	VCOM	\$7.46	031-092-014	SFR	\$14.94
029-120-015	SFR	\$14.94	031-021-017	VCOM	\$7.46	031-092-014	SFR	\$14.94
029-120-016	SFR	\$14.94	031-021-017	VCOM	\$7.46	031-092-015	SFR	\$14.94
029-120-016	SFR	\$14.94	031-021-018	VCOM	\$7.46	031-092-016	SFR	\$14.94
029-120-017	SFR	\$14.94	031-021-018	VCOM	\$7.46	031-092-016	SFR	\$14.94
029-120-017	SFR	\$14.94	031-021-019	VCOM	\$7.46	031-092-017	VSFR	\$7.46
029-120-018	SFR	\$14.94	031-021-019	VCOM	\$7.46	031-093-008	VSFR	\$7.46
029-120-018	SFR	\$14.94	031-022-019	COM	\$74.70	031-093-009	SFR	\$14.94
029-120-019	VSFR	\$7.46	031-022-020	VCOM	\$7.46	031-093-010	SFR	\$14.94
029-120-020	VSFR	\$7.46	031-022-021	VCOM	\$7.46	031-093-011	SFR	\$14.94
029-120-021	SFR	\$14.94	031-022-022	VCOM	\$7.46	031-093-018	COM	\$74.70
029-120-023	VSFR	\$7.46	031-022-024	VCOM	\$7.46	031-093-022	COM	\$74.70
029-120-024	SFR	\$14.94	031-022-025	VCOM	\$7.46	031-093-023	COM	\$74.70
029-120-025	VSFR	\$7.46	031-022-026	VCOM	\$7.46	031-093-027	COM	\$74.70
030-010-005	SFR	\$14.94	031-022-027	VCOM	\$7.46	031-093-028	COM	\$74.70
030-010-006	SFR	\$14.94	031-022-028	VCOM	\$7.46	031-093-033	VCOM	\$7.46
030-010-007	SFR	\$14.94	031-022-029	VCOM	\$7.46	031-093-035	VCOM	\$7.46
030-010-008	VSFR	\$7.46	031-022-030	VCOM	\$7.46	031-093-036	SFR	\$14.94
030-010-009	SFR	\$14.94	031-022-031	COM	\$74.70			

*CSA L-100 Countywide Street Lighting Final Annual Report
Fiscal Year 2020-21*

Assessor's Parcel Number	Property Class	FY20-21 Service Charge	Assessor's Parcel Number	Property Class	FY20-21 Service Charge	Assessor's Parcel Number	Property Class	FY20-21 Service Charge
031-093-037	SFR	\$14.94	031-110-013	SFR	\$14.94	031-122-003	VSFR	\$7.46
031-093-039	VSFR	\$7.46	031-110-014	SFR	\$14.94	031-122-007	VSFR	\$7.46
031-093-040	VSFR	\$7.46	031-110-015	VSFR	\$7.46	031-122-008	SFR	\$14.94
031-093-041	VSFR	\$7.46	031-110-018	SFR	\$14.94	031-122-011	VSFR	\$7.46
031-093-042	VSFR	\$7.46	031-110-019	SFR	\$14.94	031-122-013	SFR	\$14.94
031-093-043	VSFR	\$7.46	031-110-022	VSFR	\$7.46	031-122-014	SFR	\$14.94
031-093-044	COM	\$74.70	031-110-023	VSFR	\$7.46	031-122-015	VSFR	\$7.46
031-101-001	SFR	\$14.94	031-110-026	VSFR	\$7.46	031-122-016	VSFR	\$7.46
031-101-004	SFR	\$14.94	031-110-030	VSFR	\$7.46	031-122-017	SFR	\$14.94
031-101-005	SFR	\$14.94	031-110-031	VSFR	\$7.46	031-131-001	VSFR	\$7.46
031-101-006	SFR	\$14.94	031-110-037	SFR	\$14.94	031-131-003	SFR	\$14.94
031-101-007	VSFR	\$7.46	031-110-039	SFR	\$14.94	031-131-004	VSFR	\$7.46
031-101-008	SFR	\$14.94	031-110-040	SFR	\$14.94	031-131-009	VSFR	\$7.46
031-101-009	VSFR	\$7.46	031-110-041	SFR	\$14.94	031-131-013	VSFR	\$7.46
031-101-010	SFR	\$14.94	031-110-042	VSFR	\$7.46	031-131-016	VSFR	\$7.46
031-102-001	SFR	\$14.94	031-110-043	SFR	\$14.94	031-131-017	VSFR	\$7.46
031-102-002	SFR	\$14.94	031-110-045	SFR	\$14.94	031-131-020	VSFR	\$7.46
031-102-003	SFR	\$14.94	031-110-046	VSFR	\$7.46	031-131-021	VSFR	\$7.46
031-102-004	SFR	\$14.94	031-110-047	VSFR	\$7.46	031-131-024	VSFR	\$7.46
031-102-005	SFR	\$14.94	031-110-048	SFR	\$14.94	031-131-025	VSFR	\$7.46
031-102-008	SFR	\$14.94	031-110-049	SFR	\$14.94	031-131-028	SFR	\$14.94
031-102-009	SFR	\$14.94	031-110-050	SFR	\$14.94	031-131-029	SFR	\$14.94
031-102-010	SFR	\$14.94	031-110-051	VSFR	\$7.46	031-131-036	SFR	\$14.94
031-102-011	VSFR	\$7.46	031-110-052	SFR	\$14.94	031-131-037	VSFR	\$7.46
031-102-012	VSFR	\$7.46	031-110-053	SFR	\$14.94	031-131-038	SFR	\$14.94
031-102-015	SFR	\$14.94	031-110-054	VSFR	\$7.46	031-131-039	VSFR	\$7.46
031-102-016	VSFR	\$7.46	031-110-055	VSFR	\$7.46	031-131-041	SFR	\$14.94
031-102-017	VSFR	\$7.46	031-121-004	VSFR	\$7.46	031-131-043	SFR	\$14.94
031-102-018	VSFR	\$7.46	031-121-005	VSFR	\$7.46	031-131-044	SFR	\$14.94
031-102-019	VSFR	\$7.46	031-121-009	VSFR	\$7.46	031-131-045	SFR	\$14.94
031-102-030	COM	\$74.70	031-121-012	VSFR	\$7.46	031-131-046	SFR	\$14.94
031-102-031	COM	\$74.70	031-121-013	VSFR	\$7.46	031-131-047	SFR	\$14.94
031-102-032	COM	\$74.70	031-121-017	VSFR	\$7.46	031-131-048	VSFR	\$7.46
031-102-033	COM	\$74.70	031-121-021	VSFR	\$7.46	031-131-049	VSFR	\$7.46
031-102-037	VSFR	\$7.46	031-121-022	VSFR	\$7.46	031-131-050	VSFR	\$7.46
031-102-038	SFR	\$14.94	031-121-025	VSFR	\$7.46	031-131-051	SFR	\$14.94
031-102-042	VSFR	\$7.46	031-121-039	VSFR	\$7.46	031-131-052	SFR	\$14.94
031-102-044	SFR	\$14.94	031-121-044	SFR	\$14.94	031-131-053	SFR	\$14.94
031-102-045	SFR	\$14.94	031-121-045	SFR	\$14.94	031-132-005	VSFR	\$7.46
031-102-046	SFR	\$14.94	031-121-046	SFR	\$14.94	031-132-006	VSFR	\$7.46
031-102-047	SFR	\$14.94	031-121-047	SFR	\$14.94	031-132-007	VSFR	\$7.46
031-102-048	SFR	\$14.94	031-121-048	VSFR	\$7.46	031-132-009	VSFR	\$7.46
031-102-049	SFR	\$14.94	031-121-049	SFR	\$14.94	031-132-010	SFR	\$14.94
031-102-050	VSFR	\$7.46	031-121-050	SFR	\$14.94	031-132-013	SFR	\$14.94
031-102-051	SFR	\$14.94	031-121-051	SFR	\$14.94	031-132-014	VSFR	\$7.46
031-102-052	SFR	\$14.94	031-121-052	SFR	\$14.94	031-132-017	SFR	\$14.94
031-102-053	VSFR	\$7.46	031-121-053	VSFR	\$7.46	031-132-018	VSFR	\$7.46
031-110-004	VSFR	\$7.46	031-121-054	SFR	\$14.94	031-132-021	SFR	\$14.94
031-110-005	VSFR	\$7.46	031-121-055	SFR	\$14.94	031-132-022	SFR	\$14.94
031-110-008	VSFR	\$7.46	031-121-056	SFR	\$14.94	031-132-023	VSFR	\$7.46
031-110-009	VSFR	\$7.46	031-121-057	VSFR	\$7.46	031-132-024	SFR	\$14.94
031-110-012	VSFR	\$7.46	031-121-058	VSFR	\$7.46	031-132-025	SFR	\$14.94

*CSA L-100 Countywide Street Lighting Final Annual Report
Fiscal Year 2020-21*

Assessor's Parcel Number	Property Class	FY20-21 Service Charge	Assessor's Parcel Number	Property Class	FY20-21 Service Charge	Assessor's Parcel Number	Property Class	FY20-21 Service Charge
031-132-026	SFR	\$14.94	031-160-012	VSFR	\$7.46	031-170-020	VSFR	\$7.46
031-132-027	SFR	\$14.94	031-160-013	VSFR	\$7.46	031-170-021	VSFR	\$7.46
031-140-007	VSFR	\$7.46	031-160-014	VSFR	\$7.46	031-170-022	VSFR	\$7.46
031-140-011	VSFR	\$7.46	031-160-015	VSFR	\$7.46	031-170-023	VSFR	\$7.46
031-140-012	SFR	\$14.94	031-160-016	VSFR	\$7.46	031-170-024	VSFR	\$7.46
031-140-016	VSFR	\$7.46	031-160-017	VSFR	\$7.46	031-170-025	VSFR	\$7.46
031-140-024	VSFR	\$7.46	031-160-018	VSFR	\$7.46	031-170-026	VSFR	\$7.46
031-140-025	VSFR	\$7.46	031-160-019	VSFR	\$7.46	031-170-027	VSFR	\$7.46
031-140-028	VSFR	\$7.46	031-160-020	VSFR	\$7.46	031-170-028	VSFR	\$7.46
031-140-029	VSFR	\$7.46	031-160-021	VSFR	\$7.46	031-170-029	VSFR	\$7.46
031-140-032	VSFR	\$7.46	031-160-022	VSFR	\$7.46	031-170-030	VSFR	\$7.46
031-140-033	VSFR	\$7.46	031-160-023	VSFR	\$7.46	031-170-031	VSFR	\$7.46
031-140-036	VSFR	\$7.46	031-160-024	VSFR	\$7.46	031-170-032	VSFR	\$7.46
031-140-037	VSFR	\$7.46	031-160-025	VSFR	\$7.46	031-170-033	VSFR	\$7.46
031-140-040	VSFR	\$7.46	031-160-026	VSFR	\$7.46	031-170-034	VSFR	\$7.46
031-140-044	VSFR	\$7.46	031-160-027	VSFR	\$7.46	031-170-035	VSFR	\$7.46
031-140-045	VSFR	\$7.46	031-160-028	VSFR	\$7.46	031-170-036	VSFR	\$7.46
031-140-055	SFR	\$14.94	031-160-029	VSFR	\$7.46	031-170-037	VSFR	\$7.46
031-140-056	SFR	\$14.94	031-160-030	VSFR	\$7.46	031-170-038	VSFR	\$7.46
031-140-057	SFR	\$14.94	031-160-031	VSFR	\$7.46	031-170-039	VSFR	\$7.46
031-140-058	SFR	\$14.94	031-160-032	VSFR	\$7.46	031-170-040	VSFR	\$7.46
031-140-059	SFR	\$14.94	031-160-033	VSFR	\$7.46	031-170-041	VSFR	\$7.46
031-140-060	SFR	\$14.94	031-160-034	VSFR	\$7.46	031-170-042	VSFR	\$7.46
031-140-061	VSFR	\$7.46	031-160-035	VSFR	\$7.46	031-170-043	VSFR	\$7.46
031-140-062	SFR	\$14.94	031-160-036	VSFR	\$7.46	031-170-044	VSFR	\$7.46
031-140-063	SFR	\$14.94	031-160-037	VSFR	\$7.46	031-170-045	VSFR	\$7.46
031-140-064	SFR	\$14.94	031-160-038	VSFR	\$7.46	031-180-001	VSFR	\$7.46
031-140-065	COM	\$74.70	031-160-039	VSFR	\$7.46	031-180-002	VSFR	\$7.46
031-140-066	SFR	\$14.94	031-160-040	VSFR	\$7.46	031-180-003	VSFR	\$7.46
031-140-067	SFR	\$14.94	031-160-041	VSFR	\$7.46	031-180-004	VSFR	\$7.46
031-140-068	SFR	\$14.94	031-160-042	VSFR	\$7.46	031-180-005	VSFR	\$7.46
031-140-069	SFR	\$14.94	031-160-043	VSFR	\$7.46	031-180-006	VSFR	\$7.46
031-140-070	SFR	\$14.94	031-160-044	VSFR	\$7.46	031-180-007	VSFR	\$7.46
031-140-071	SFR	\$14.94	031-170-001	VSFR	\$7.46	031-180-008	VSFR	\$7.46
031-140-072	VSFR	\$7.46	031-170-002	VSFR	\$7.46	031-180-009	VSFR	\$7.46
031-140-073	SFR	\$14.94	031-170-003	VSFR	\$7.46	031-180-010	VSFR	\$7.46
031-140-074	SFR	\$14.94	031-170-004	VSFR	\$7.46	031-180-011	VSFR	\$7.46
031-140-076	SFR	\$14.94	031-170-005	VSFR	\$7.46	031-180-012	VSFR	\$7.46
031-140-077	SFR	\$14.94	031-170-006	VSFR	\$7.46	031-180-013	VSFR	\$7.46
031-140-078	SFR	\$14.94	031-170-007	VSFR	\$7.46	031-180-014	VSFR	\$7.46
031-140-079	VSFR	\$7.46	031-170-008	VSFR	\$7.46	031-180-015	VSFR	\$7.46
031-160-001	VSFR	\$7.46	031-170-009	VSFR	\$7.46	031-180-016	VSFR	\$7.46
031-160-002	VSFR	\$7.46	031-170-010	VSFR	\$7.46	031-180-017	VSFR	\$7.46
031-160-003	VSFR	\$7.46	031-170-011	VSFR	\$7.46	031-180-018	VSFR	\$7.46
031-160-004	VSFR	\$7.46	031-170-012	VSFR	\$7.46	031-180-019	VSFR	\$7.46
031-160-005	VSFR	\$7.46	031-170-013	VSFR	\$7.46	031-180-020	VSFR	\$7.46
031-160-006	VSFR	\$7.46	031-170-014	VSFR	\$7.46	031-180-021	VSFR	\$7.46
031-160-007	VSFR	\$7.46	031-170-015	VSFR	\$7.46	031-180-022	VSFR	\$7.46
031-160-008	VSFR	\$7.46	031-170-016	VSFR	\$7.46	031-180-023	VSFR	\$7.46
031-160-009	VSFR	\$7.46	031-170-017	VSFR	\$7.46	031-180-024	VSFR	\$7.46
031-160-010	VSFR	\$7.46	031-170-018	VSFR	\$7.46	031-180-025	VSFR	\$7.46
031-160-011	VSFR	\$7.46	031-170-019	VSFR	\$7.46	031-180-026	VSFR	\$7.46

*CSA L-100 Countywide Street Lighting Final Annual Report
Fiscal Year 2020-21*

Assessor's Parcel Number	Property Class	FY20-21 Service Charge	Assessor's Parcel Number	Property Class	FY20-21 Service Charge	Assessor's Parcel Number	Property Class	FY20-21 Service Charge
031-180-027	VSFR	\$7.46	031-190-022	VSFR	\$7.46	031-200-042	VSFR	\$7.46
031-180-028	VSFR	\$7.46	031-190-023	VSFR	\$7.46	031-200-043	VSFR	\$7.46
031-180-029	VSFR	\$7.46	031-190-024	VSFR	\$7.46	031-200-044	VSFR	\$7.46
031-180-030	VSFR	\$7.46	031-190-025	VSFR	\$7.46	031-200-045	VSFR	\$7.46
031-180-031	VSFR	\$7.46	031-190-026	VSFR	\$7.46	031-200-046	VSFR	\$7.46
031-180-032	VSFR	\$7.46	031-190-027	VSFR	\$7.46	031-200-047	VSFR	\$7.46
031-180-033	VSFR	\$7.46	031-190-028	VSFR	\$7.46	031-200-048	VSFR	\$7.46
031-180-034	VSFR	\$7.46	031-190-029	VSFR	\$7.46	031-210-001	VSFR	\$7.46
031-180-035	VSFR	\$7.46	031-190-030	VSFR	\$7.46	031-210-002	VSFR	\$7.46
031-180-036	VSFR	\$7.46	031-190-031	VSFR	\$7.46	031-210-003	VSFR	\$7.46
031-180-037	VSFR	\$7.46	031-190-032	VSFR	\$7.46	031-210-004	VSFR	\$7.46
031-180-038	VSFR	\$7.46	031-200-001	VSFR	\$7.46	031-210-005	VSFR	\$7.46
031-180-039	VSFR	\$7.46	031-200-002	VSFR	\$7.46	031-210-006	VSFR	\$7.46
031-180-040	VSFR	\$7.46	031-200-003	VSFR	\$7.46	031-210-007	VSFR	\$7.46
031-180-041	VSFR	\$7.46	031-200-004	VSFR	\$7.46	031-210-008	VSFR	\$7.46
031-180-042	VSFR	\$7.46	031-200-005	VSFR	\$7.46	031-210-009	VSFR	\$7.46
031-180-043	VSFR	\$7.46	031-200-006	VSFR	\$7.46	031-210-010	VSFR	\$7.46
031-180-044	VSFR	\$7.46	031-200-007	VSFR	\$7.46	031-210-011	VSFR	\$7.46
031-180-045	VSFR	\$7.46	031-200-008	VSFR	\$7.46	031-210-012	VSFR	\$7.46
031-180-046	VSFR	\$7.46	031-200-009	VSFR	\$7.46	031-210-013	VSFR	\$7.46
031-180-047	VSFR	\$7.46	031-200-010	VSFR	\$7.46	031-210-014	VSFR	\$7.46
031-180-048	VSFR	\$7.46	031-200-011	VSFR	\$7.46	031-210-015	VSFR	\$7.46
031-180-049	VSFR	\$7.46	031-200-012	VSFR	\$7.46	031-210-016	VSFR	\$7.46
031-180-050	VSFR	\$7.46	031-200-013	VSFR	\$7.46	031-210-017	VSFR	\$7.46
031-180-051	VSFR	\$7.46	031-200-014	VSFR	\$7.46	031-210-018	VSFR	\$7.46
031-180-052	VSFR	\$7.46	031-200-015	VSFR	\$7.46	031-210-019	VSFR	\$7.46
031-180-053	VSFR	\$7.46	031-200-016	VSFR	\$7.46	031-210-020	VSFR	\$7.46
031-180-054	VSFR	\$7.46	031-200-017	VSFR	\$7.46	031-210-021	VSFR	\$7.46
031-180-055	VSFR	\$7.46	031-200-018	VSFR	\$7.46	031-210-022	VSFR	\$7.46
031-180-056	VSFR	\$7.46	031-200-019	VSFR	\$7.46	031-210-023	VSFR	\$7.46
031-180-057	VSFR	\$7.46	031-200-020	VSFR	\$7.46	031-210-024	VSFR	\$7.46
031-190-001	VSFR	\$7.46	031-200-021	VSFR	\$7.46	031-210-025	VSFR	\$7.46
031-190-002	VSFR	\$7.46	031-200-022	VSFR	\$7.46	031-210-026	VSFR	\$7.46
031-190-003	VSFR	\$7.46	031-200-023	VSFR	\$7.46	031-210-027	VSFR	\$7.46
031-190-004	VSFR	\$7.46	031-200-024	VSFR	\$7.46	031-210-028	VSFR	\$7.46
031-190-005	VSFR	\$7.46	031-200-025	VSFR	\$7.46	031-210-029	VSFR	\$7.46
031-190-006	VSFR	\$7.46	031-200-026	VSFR	\$7.46	031-210-030	VSFR	\$7.46
031-190-007	VSFR	\$7.46	031-200-027	VSFR	\$7.46	031-210-031	VSFR	\$7.46
031-190-008	VSFR	\$7.46	031-200-028	VSFR	\$7.46	031-210-032	VSFR	\$7.46
031-190-009	VSFR	\$7.46	031-200-029	VSFR	\$7.46	031-210-033	VSFR	\$7.46
031-190-010	VSFR	\$7.46	031-200-030	VSFR	\$7.46	031-210-034	VSFR	\$7.46
031-190-011	VSFR	\$7.46	031-200-031	VSFR	\$7.46	031-210-035	VSFR	\$7.46
031-190-012	VSFR	\$7.46	031-200-032	VSFR	\$7.46	031-210-036	VSFR	\$7.46
031-190-013	VSFR	\$7.46	031-200-033	VSFR	\$7.46	031-210-037	VSFR	\$7.46
031-190-014	VSFR	\$7.46	031-200-034	VSFR	\$7.46	031-210-038	VSFR	\$7.46
031-190-015	VSFR	\$7.46	031-200-035	VSFR	\$7.46	031-210-039	VSFR	\$7.46
031-190-016	VSFR	\$7.46	031-200-036	VSFR	\$7.46	031-210-040	VSFR	\$7.46
031-190-017	VSFR	\$7.46	031-200-037	VSFR	\$7.46	031-210-041	VSFR	\$7.46
031-190-018	VSFR	\$7.46	031-200-038	VSFR	\$7.46	031-210-042	VSFR	\$7.46
031-190-019	VSFR	\$7.46	031-200-039	VSFR	\$7.46	031-210-043	VSFR	\$7.46
031-190-020	VSFR	\$7.46	031-200-040	VSFR	\$7.46	031-210-044	VSFR	\$7.46
031-190-021	VSFR	\$7.46	031-200-041	VSFR	\$7.46	031-210-045	VSFR	\$7.46

*CSA L-100 Countywide Street Lighting Final Annual Report
Fiscal Year 2020-21*

Assessor's Parcel Number	Property Class	FY20-21 Service Charge	Assessor's Parcel Number	Property Class	FY20-21 Service Charge	Assessor's Parcel Number	Property Class	FY20-21 Service Charge
031-210-046	VSFR	\$7.46	031-220-039	VSFR	\$7.46	031-230-040	VSFR	\$7.46
031-210-047	VSFR	\$7.46	031-220-040	VSFR	\$7.46	031-230-041	VSFR	\$7.46
031-210-048	VSFR	\$7.46	031-220-041	VSFR	\$7.46	031-230-042	VSFR	\$7.46
031-210-049	VSFR	\$7.46	031-220-042	VSFR	\$7.46	031-230-043	VSFR	\$7.46
031-210-050	VSFR	\$7.46	031-220-043	VSFR	\$7.46	031-230-044	VSFR	\$7.46
031-210-051	VSFR	\$7.46	031-220-044	VSFR	\$7.46	031-230-045	VSFR	\$7.46
031-210-052	VSFR	\$7.46	031-220-045	VSFR	\$7.46	031-230-046	VSFR	\$7.46
031-210-053	VSFR	\$7.46	031-220-046	VSFR	\$7.46	031-230-047	VSFR	\$7.46
031-210-054	VSFR	\$7.46	031-220-047	VSFR	\$7.46	031-230-048	VSFR	\$7.46
031-210-055	VSFR	\$7.46	031-220-048	VSFR	\$7.46	031-230-049	VSFR	\$7.46
031-210-056	VSFR	\$7.46	031-220-049	VSFR	\$7.46	031-230-050	VSFR	\$7.46
031-210-057	VSFR	\$7.46	031-220-050	VSFR	\$7.46	031-230-051	VSFR	\$7.46
031-210-058	VSFR	\$7.46	031-220-051	VSFR	\$7.46	031-230-052	VSFR	\$7.46
031-210-059	VSFR	\$7.46	031-230-001	VSFR	\$7.46	031-230-053	VSFR	\$7.46
031-220-001	VSFR	\$7.46	031-230-002	VSFR	\$7.46	031-230-054	VSFR	\$7.46
031-220-002	VSFR	\$7.46	031-230-003	VSFR	\$7.46	031-230-055	VSFR	\$7.46
031-220-003	VSFR	\$7.46	031-230-004	VSFR	\$7.46	031-230-056	VSFR	\$7.46
031-220-004	VSFR	\$7.46	031-230-005	VSFR	\$7.46	031-230-057	VSFR	\$7.46
031-220-005	VSFR	\$7.46	031-230-006	VSFR	\$7.46	031-230-058	VSFR	\$7.46
031-220-006	VSFR	\$7.46	031-230-007	VSFR	\$7.46	031-230-059	VSFR	\$7.46
031-220-007	VSFR	\$7.46	031-230-008	VSFR	\$7.46	031-230-060	VSFR	\$7.46
031-220-008	VSFR	\$7.46	031-230-009	VSFR	\$7.46	031-230-061	VSFR	\$7.46
031-220-009	VSFR	\$7.46	031-230-010	VSFR	\$7.46	031-230-062	VSFR	\$7.46
031-220-010	VSFR	\$7.46	031-230-011	VSFR	\$7.46	031-230-063	VSFR	\$7.46
031-220-011	VSFR	\$7.46	031-230-012	VSFR	\$7.46	031-230-064	VSFR	\$7.46
031-220-012	VSFR	\$7.46	031-230-013	VSFR	\$7.46	031-230-065	VSFR	\$7.46
031-220-013	VSFR	\$7.46	031-230-014	VSFR	\$7.46	031-230-066	VSFR	\$7.46
031-220-014	VSFR	\$7.46	031-230-015	VSFR	\$7.46	031-230-067	VSFR	\$7.46
031-220-015	VSFR	\$7.46	031-230-016	VSFR	\$7.46	031-230-068	VSFR	\$7.46
031-220-016	VSFR	\$7.46	031-230-017	VSFR	\$7.46	031-240-001	VSFR	\$7.46
031-220-017	VSFR	\$7.46	031-230-018	VSFR	\$7.46	031-240-002	VSFR	\$7.46
031-220-018	VSFR	\$7.46	031-230-019	VSFR	\$7.46	031-240-003	VSFR	\$7.46
031-220-019	VSFR	\$7.46	031-230-020	VSFR	\$7.46	031-240-004	VSFR	\$7.46
031-220-020	VSFR	\$7.46	031-230-021	VSFR	\$7.46	031-240-005	VSFR	\$7.46
031-220-021	VSFR	\$7.46	031-230-022	VSFR	\$7.46	031-240-006	VSFR	\$7.46
031-220-022	VSFR	\$7.46	031-230-023	VSFR	\$7.46	031-240-007	VSFR	\$7.46
031-220-023	VSFR	\$7.46	031-230-024	VSFR	\$7.46	031-240-008	VSFR	\$7.46
031-220-024	VSFR	\$7.46	031-230-025	VSFR	\$7.46	031-240-009	VSFR	\$7.46
031-220-025	VSFR	\$7.46	031-230-026	VSFR	\$7.46	031-240-010	VSFR	\$7.46
031-220-026	VSFR	\$7.46	031-230-027	VSFR	\$7.46	031-240-011	VSFR	\$7.46
031-220-027	VSFR	\$7.46	031-230-028	VSFR	\$7.46	031-240-012	VSFR	\$7.46
031-220-028	VSFR	\$7.46	031-230-029	VSFR	\$7.46	031-240-013	VSFR	\$7.46
031-220-029	VSFR	\$7.46	031-230-030	VSFR	\$7.46	031-240-014	VSFR	\$7.46
031-220-030	VSFR	\$7.46	031-230-031	VSFR	\$7.46	031-240-015	VSFR	\$7.46
031-220-031	VSFR	\$7.46	031-230-032	VSFR	\$7.46	031-240-016	VSFR	\$7.46
031-220-032	VSFR	\$7.46	031-230-033	VSFR	\$7.46	031-240-017	VSFR	\$7.46
031-220-033	VSFR	\$7.46	031-230-034	VSFR	\$7.46	031-240-018	VSFR	\$7.46
031-220-034	VSFR	\$7.46	031-230-035	VSFR	\$7.46	031-240-019	VSFR	\$7.46
031-220-035	VSFR	\$7.46	031-230-036	VSFR	\$7.46	031-240-020	VSFR	\$7.46
031-220-036	VSFR	\$7.46	031-230-037	VSFR	\$7.46	031-240-021	VSFR	\$7.46
031-220-037	VSFR	\$7.46	031-230-038	VSFR	\$7.46	031-240-022	VSFR	\$7.46
031-220-038	VSFR	\$7.46	031-230-039	VSFR	\$7.46	031-240-023	VSFR	\$7.46

*CSA L-100 Countywide Street Lighting Final Annual Report
Fiscal Year 2020-21*

Assessor's Parcel Number	Property Class	FY20-21 Service Charge	Assessor's Parcel Number	Property Class	FY20-21 Service Charge	Assessor's Parcel Number	Property Class	FY20-21 Service Charge
031-240-024	VSFR	\$7.46	031-250-004	VSFR	\$7.46	032-351-035	CONDO	\$7.46
031-240-025	VSFR	\$7.46	031-250-005	VSFR	\$7.46	032-351-036	CONDO	\$7.46
031-240-026	VSFR	\$7.46	031-250-006	VSFR	\$7.46	032-351-037	CONDO	\$7.46
031-240-027	VSFR	\$7.46	031-250-007	VSFR	\$7.46	032-351-038	CONDO	\$7.46
031-240-028	VSFR	\$7.46	031-250-008	VSFR	\$7.46	032-351-039	CONDO	\$7.46
031-240-029	VSFR	\$7.46	031-260-001	VSFR	\$7.46	032-351-040	CONDO	\$7.46
031-240-030	VSFR	\$7.46	031-260-002	VSFR	\$7.46	032-351-041	CONDO	\$7.46
031-240-031	VSFR	\$7.46	031-260-003	VSFR	\$7.46	032-351-042	CONDO	\$7.46
031-240-032	VSFR	\$7.46	031-260-004	VSFR	\$7.46	032-351-043	CONDO	\$7.46
031-240-033	VSFR	\$7.46	031-260-005	VSFR	\$7.46	032-351-044	CONDO	\$7.46
031-240-034	VSFR	\$7.46	031-260-006	VSFR	\$7.46	032-351-045	CONDO	\$7.46
031-240-035	VSFR	\$7.46	031-260-007	VSFR	\$7.46	032-351-046	CONDO	\$7.46
031-240-036	VSFR	\$7.46	031-260-008	VSFR	\$7.46	032-351-047	CONDO	\$7.46
031-240-037	VSFR	\$7.46	031-260-009	VSFR	\$7.46	032-351-048	CONDO	\$7.46
031-240-038	VSFR	\$7.46	031-260-010	VSFR	\$7.46	032-351-049	CONDO	\$7.46
031-240-039	VSFR	\$7.46	031-260-011	VSFR	\$7.46	032-351-050	CONDO	\$7.46
031-240-040	VSFR	\$7.46	032-112-007	MISC	\$7.46	032-351-051	CONDO	\$7.46
031-240-041	VSFR	\$7.46	032-112-008	MISC	\$7.46	032-351-052	CONDO	\$7.46
031-240-042	VSFR	\$7.46	032-351-001	CONDO	\$7.46	032-351-053	CONDO	\$7.46
031-240-043	VSFR	\$7.46	032-351-002	CONDO	\$7.46	032-351-054	CONDO	\$7.46
031-240-044	VSFR	\$7.46	032-351-003	CONDO	\$7.46	032-351-055	CONDO	\$7.46
031-240-045	VSFR	\$7.46	032-351-004	CONDO	\$7.46	032-351-056	CONDO	\$7.46
031-240-046	VSFR	\$7.46	032-351-005	CONDO	\$7.46	032-351-057	CONDO	\$7.46
031-240-047	VSFR	\$7.46	032-351-006	CONDO	\$7.46	032-351-058	CONDO	\$7.46
031-240-048	VSFR	\$7.46	032-351-007	CONDO	\$7.46	032-351-059	CONDO	\$7.46
031-240-049	VSFR	\$7.46	032-351-008	CONDO	\$7.46	032-351-060	CONDO	\$7.46
031-240-050	VSFR	\$7.46	032-351-009	CONDO	\$7.46	032-351-061	CONDO	\$7.46
031-240-051	VSFR	\$7.46	032-351-010	CONDO	\$7.46	032-351-062	CONDO	\$7.46
031-240-052	VSFR	\$7.46	032-351-011	CONDO	\$7.46	032-351-063	CONDO	\$7.46
031-240-053	VSFR	\$7.46	032-351-012	CONDO	\$7.46	032-351-064	CONDO	\$7.46
031-240-054	VSFR	\$7.46	032-351-013	CONDO	\$7.46	032-351-065	CONDO	\$7.46
031-240-055	VSFR	\$7.46	032-351-014	CONDO	\$7.46	032-351-066	CONDO	\$7.46
031-240-056	VSFR	\$7.46	032-351-015	CONDO	\$7.46	032-351-067	CONDO	\$7.46
031-240-057	VSFR	\$7.46	032-351-016	CONDO	\$7.46	032-351-068	CONDO	\$7.46
031-240-058	VSFR	\$7.46	032-351-017	CONDO	\$7.46	032-351-069	CONDO	\$7.46
031-240-059	VSFR	\$7.46	032-351-018	CONDO	\$7.46	032-351-070	CONDO	\$7.46
031-240-060	VSFR	\$7.46	032-351-019	CONDO	\$7.46	032-351-071	CONDO	\$7.46
031-240-061	VSFR	\$7.46	032-351-020	CONDO	\$7.46	032-351-072	CONDO	\$7.46
031-240-062	VSFR	\$7.46	032-351-021	CONDO	\$7.46	032-351-073	CONDO	\$7.46
031-240-063	VSFR	\$7.46	032-351-022	CONDO	\$7.46	032-351-074	CONDO	\$7.46
031-240-064	VSFR	\$7.46	032-351-023	CONDO	\$7.46	032-351-075	CONDO	\$7.46
031-240-065	VSFR	\$7.46	032-351-024	CONDO	\$7.46	032-351-076	CONDO	\$7.46
031-240-066	VSFR	\$7.46	032-351-025	CONDO	\$7.46	032-351-077	CONDO	\$7.46
031-240-067	VSFR	\$7.46	032-351-026	CONDO	\$7.46	032-351-078	CONDO	\$7.46
031-240-068	VSFR	\$7.46	032-351-027	CONDO	\$7.46	032-351-079	CONDO	\$7.46
031-240-069	VSFR	\$7.46	032-351-028	CONDO	\$7.46	032-351-080	CONDO	\$7.46
031-240-070	VSFR	\$7.46	032-351-029	CONDO	\$7.46	032-361-001	CONDO	\$7.46
031-240-071	VSFR	\$7.46	032-351-030	CONDO	\$7.46	032-361-002	CONDO	\$7.46
031-240-072	VSFR	\$7.46	032-351-031	CONDO	\$7.46	032-361-003	CONDO	\$7.46
031-250-001	VSFR	\$7.46	032-351-032	CONDO	\$7.46	032-361-004	CONDO	\$7.46
031-250-002	VSFR	\$7.46	032-351-033	CONDO	\$7.46	032-361-005	CONDO	\$7.46
031-250-003	VSFR	\$7.46	032-351-034	CONDO	\$7.46	032-361-006	CONDO	\$7.46

*CSA L-100 Countywide Street Lighting Final Annual Report
Fiscal Year 2020-21*

Assessor's Parcel Number	Property Class	FY20-21 Service Charge	Assessor's Parcel Number	Property Class	FY20-21 Service Charge	Assessor's Parcel Number	Property Class	FY20-21 Service Charge
032-361-007	CONDO	\$7.46	032-363-039	CONDO	\$7.46	093-021-024	SFR	\$14.94
032-361-008	CONDO	\$7.46	032-363-040	CONDO	\$7.46	093-021-025	SFR	\$14.94
032-361-009	CONDO	\$7.46	032-363-041	CONDO	\$7.46	093-021-026	SFR	\$14.94
032-362-001	CONDO	\$7.46	032-363-042	CONDO	\$7.46	093-021-027	SFR	\$14.94
032-362-002	CONDO	\$7.46	032-363-043	CONDO	\$7.46	093-021-028	SFR	\$14.94
032-362-003	CONDO	\$7.46	032-363-044	CONDO	\$7.46	093-021-029	SFR	\$14.94
032-362-004	CONDO	\$7.46	032-363-045	CONDO	\$7.46	093-021-030	SFR	\$14.94
032-362-005	CONDO	\$7.46	032-363-046	CONDO	\$7.46	093-021-031	SFR	\$14.94
032-362-006	CONDO	\$7.46	032-363-047	CONDO	\$7.46	093-021-032	SFR	\$14.94
032-362-007	CONDO	\$7.46	032-363-048	CONDO	\$7.46	093-021-033	SFR	\$14.94
032-362-008	CONDO	\$7.46	032-363-049	CONDO	\$7.46	093-021-034	SFR	\$14.94
032-362-009	CONDO	\$7.46	032-363-050	CONDO	\$7.46	093-021-035	SFR	\$14.94
032-362-010	CONDO	\$7.46	032-363-051	CONDO	\$7.46	093-021-036	SFR	\$14.94
032-362-011	CONDO	\$7.46	032-363-052	CONDO	\$7.46	093-021-037	SFR	\$14.94
032-363-001	CONDO	\$7.46	032-363-053	CONDO	\$7.46	093-021-038	SFR	\$14.94
032-363-002	CONDO	\$7.46	032-363-054	CONDO	\$7.46	093-021-039	SFR	\$14.94
032-363-003	CONDO	\$7.46	032-363-055	CONDO	\$7.46	093-021-040	SFR	\$14.94
032-363-004	CONDO	\$7.46	032-363-056	CONDO	\$7.46	093-021-041	SFR	\$14.94
032-363-005	CONDO	\$7.46	032-363-057	CONDO	\$7.46	093-021-042	SFR	\$14.94
032-363-006	CONDO	\$7.46	032-363-058	CONDO	\$7.46	093-021-043	SFR	\$14.94
032-363-007	CONDO	\$7.46	032-363-059	CONDO	\$7.46	093-021-044	SFR	\$14.94
032-363-008	CONDO	\$7.46	032-363-060	CONDO	\$7.46	093-021-045	VSFR	\$7.46
032-363-009	CONDO	\$7.46	032-363-061	CONDO	\$7.46	093-021-046	SFR	\$14.94
032-363-010	CONDO	\$7.46	032-363-062	CONDO	\$7.46	093-021-047	SFR	\$14.94
032-363-011	CONDO	\$7.46	037-180-015	VIND	\$74.70	093-021-053	COM	\$74.70
032-363-012	CONDO	\$7.46	091-030-010	COM	\$74.70	093-022-001	SFR	\$14.94
032-363-013	CONDO	\$7.46	093-010-004	SFR	\$14.94	093-022-002	SFR	\$14.94
032-363-014	CONDO	\$7.46	093-011-003	SFR	\$14.94	093-022-003	SFR	\$14.94
032-363-015	CONDO	\$7.46	093-011-004	SFR	\$14.94	093-022-004	SFR	\$14.94
032-363-016	CONDO	\$7.46	093-011-005	SFR	\$14.94	093-022-005	SFR	\$14.94
032-363-017	CONDO	\$7.46	093-011-006	SFR	\$14.94	093-022-006	SFR	\$14.94
032-363-018	CONDO	\$7.46	093-011-007	SFR	\$14.94	093-022-007	SFR	\$14.94
032-363-019	CONDO	\$7.46	093-011-009	SFR	\$14.94	093-022-008	SFR	\$14.94
032-363-020	CONDO	\$7.46	093-011-010	SFR	\$14.94	093-022-009	SFR	\$14.94
032-363-021	CONDO	\$7.46	093-021-005	SFR	\$14.94	093-022-010	SFR	\$14.94
032-363-022	CONDO	\$7.46	093-021-006	SFR	\$14.94	093-022-011	SFR	\$14.94
032-363-023	CONDO	\$7.46	093-021-008	SFR	\$14.94	093-022-012	SFR	\$14.94
032-363-024	CONDO	\$7.46	093-021-009	SFR	\$14.94	093-022-013	SFR	\$14.94
032-363-025	CONDO	\$7.46	093-021-010	SFR	\$14.94	093-022-014	SFR	\$14.94
032-363-026	CONDO	\$7.46	093-021-011	SFR	\$14.94	093-022-015	SFR	\$14.94
032-363-027	CONDO	\$7.46	093-021-012	SFR	\$14.94	093-022-016	SFR	\$14.94
032-363-028	CONDO	\$7.46	093-021-013	SFR	\$14.94	093-022-017	SFR	\$14.94
032-363-029	CONDO	\$7.46	093-021-014	SFR	\$14.94	093-022-018	SFR	\$14.94
032-363-030	CONDO	\$7.46	093-021-015	SFR	\$14.94	093-022-019	SFR	\$14.94
032-363-031	CONDO	\$7.46	093-021-016	SFR	\$14.94	093-022-020	SFR	\$14.94
032-363-032	CONDO	\$7.46	093-021-017	SFR	\$14.94	093-022-021	SFR	\$14.94
032-363-033	CONDO	\$7.46	093-021-018	SFR	\$14.94	093-022-022	SFR	\$14.94
032-363-034	CONDO	\$7.46	093-021-019	SFR	\$14.94	093-022-023	SFR	\$14.94
032-363-035	CONDO	\$7.46	093-021-020	SFR	\$14.94	093-022-024	SFR	\$14.94
032-363-036	CONDO	\$7.46	093-021-021	SFR	\$14.94	093-022-025	SFR	\$14.94
032-363-037	CONDO	\$7.46	093-021-022	SFR	\$14.94	093-022-026	SFR	\$14.94
032-363-038	CONDO	\$7.46	093-021-023	SFR	\$14.94	093-022-027	SFR	\$14.94

*CSA L-100 Countywide Street Lighting Final Annual Report
Fiscal Year 2020-21*

Assessor's Parcel Number	Property Class	FY20-21 Service Charge	Assessor's Parcel Number	Property Class	FY20-21 Service Charge	Assessor's Parcel Number	Property Class	FY20-21 Service Charge
093-022-028	SFR	\$1 4.94	093-034-016	SFR	\$1 4.94	093-038-016	SFR	\$1 4.94
093-022-029	SFR	\$1 4.94	093-034-017	SFR	\$1 4.94	093-038-017	SFR	\$1 4.94
093-022-030	SFR	\$1 4.94	093-034-018	SFR	\$1 4.94	093-038-018	SFR	\$1 4.94
093-022-031	SFR	\$1 4.94	093-034-019	SFR	\$1 4.94	093-038-019	SFR	\$1 4.94
093-022-032	SFR	\$1 4.94	093-034-020	SFR	\$1 4.94	093-038-020	SFR	\$1 4.94
093-022-033	SFR	\$1 4.94	093-034-021	SFR	\$1 4.94	093-038-021	SFR	\$1 4.94
093-022-034	SFR	\$1 4.94	093-034-022	SFR	\$1 4.94	093-038-022	SFR	\$1 4.94
093-022-035	SFR	\$1 4.94	093-034-023	SFR	\$1 4.94	093-038-023	SFR	\$1 4.94
093-022-036	SFR	\$1 4.94	093-034-024	SFR	\$1 4.94	093-038-024	MFR2	\$29.88
093-022-037	SFR	\$1 4.94	093-034-025	SFR	\$1 4.94	093-038-025	MFR2	\$29.88
093-022-038	SFR	\$1 4.94	093-034-026	SFR	\$1 4.94	093-041-002	SFR	\$1 4.94
093-022-039	SFR	\$1 4.94	093-034-027	SFR	\$1 4.94	093-041-003	SFR	\$1 4.94
093-022-040	SFR	\$1 4.94	093-034-028	SFR	\$1 4.94	093-041-004	SFR	\$1 4.94
093-031-001	SFR	\$1 4.94	093-034-029	SFR	\$1 4.94	093-041-005	MFR2	\$29.88
093-031-002	SFR	\$1 4.94	093-034-030	SFR	\$1 4.94	093-041-006	SFR	\$1 4.94
093-031-003	SFR	\$1 4.94	093-034-031	SFR	\$1 4.94	093-041-007	SFR	\$1 4.94
093-031-006	SFR	\$1 4.94	093-034-032	SFR	\$1 4.94	093-041-008	SFR	\$1 4.94
093-031-007	SFR	\$1 4.94	093-034-033	SFR	\$1 4.94	093-041-009	MFR6	\$89.64
093-031-008	SFR	\$1 4.94	093-034-034	SFR	\$1 4.94	093-041-010	INST	\$74.70
093-031-009	SFR	\$1 4.94	093-034-035	SFR	\$1 4.94	093-041-011	SFR	\$1 4.94
093-031-010	SFR	\$1 4.94	093-034-036	SFR	\$1 4.94	093-041-012	SFR	\$1 4.94
093-031-011	SFR	\$1 4.94	093-034-037	SFR	\$1 4.94	093-041-014	VSFR	\$7.46
093-031-012	SFR	\$1 4.94	093-034-038	SFR	\$1 4.94	093-041-015	MFR5	\$74.70
093-031-013	SFR	\$1 4.94	093-034-039	SFR	\$1 4.94	093-041-016	MFR5	\$74.70
093-031-014	SFR	\$1 4.94	093-034-040	SFR	\$1 4.94	093-042-001	MFR	\$44.82
093-031-019	SFR	\$1 4.94	093-034-041	SFR	\$1 4.94	093-042-002	SFR	\$1 4.94
093-032-013	SFR	\$1 4.94	093-034-042	SFR	\$1 4.94	093-042-003	SFR	\$1 4.94
093-032-014	SFR	\$1 4.94	093-034-043	SFR	\$1 4.94	093-042-004	SFR	\$1 4.94
093-032-015	SFR	\$1 4.94	093-034-044	SFR	\$1 4.94	093-042-005	SFR	\$1 4.94
093-032-016	SFR	\$1 4.94	093-034-045	SFR	\$1 4.94	093-042-006	SFR	\$1 4.94
093-032-017	SFR	\$1 4.94	093-034-046	SFR	\$1 4.94	093-042-007	SFR	\$1 4.94
093-032-018	SFR	\$1 4.94	093-034-047	SFR	\$1 4.94	093-042-008	SFR	\$1 4.94
093-032-019	SFR	\$1 4.94	093-034-048	SFR	\$1 4.94	093-042-011	SFR	\$1 4.94
093-032-020	MFR	\$44.82	093-036-002	SFR	\$1 4.94	093-042-012	SFR	\$1 4.94
093-032-021	SFR	\$1 4.94	093-036-003	SFR	\$1 4.94	093-042-013	SFR	\$1 4.94
093-032-022	SFR	\$1 4.94	093-036-004	SFR	\$1 4.94	093-042-014	SFR	\$1 4.94
093-032-023	SFR	\$1 4.94	093-036-005	SFR	\$1 4.94	093-042-015	SFR	\$1 4.94
093-032-024	SFR	\$1 4.94	093-036-010	VMFR	\$7.46	093-042-016	SFR	\$1 4.94
093-032-025	SFR	\$1 4.94	093-036-013	SFR	\$1 4.94	093-042-017	SFR	\$1 4.94
093-032-026	SFR	\$1 4.94	093-036-014	VMFR	\$7.46	093-042-018	SFR	\$1 4.94
093-032-027	SFR	\$1 4.94	093-036-015	VSFR	\$7.46	093-042-019	SFR	\$1 4.94
093-032-028	MFR	\$44.82	093-036-016	SFR	\$1 4.94	093-042-020	SFR	\$1 4.94
093-032-029	MFR5	\$74.70	093-037-001	MFR5	\$74.70	093-042-021	MFR4	\$59.76
093-032-030	MFR2	\$29.88	093-037-002	SFR	\$1 4.94	093-042-023	SFR	\$1 4.94
093-032-031	MFR	\$44.82	093-037-003	SFR	\$1 4.94	093-043-001	SFR	\$1 4.94
093-032-032	MFR2	\$29.88	093-037-004	SFR	\$1 4.94	093-043-002	SFR	\$1 4.94
093-032-033	MFR2	\$29.88	093-037-005	SFR	\$1 4.94	093-043-004	SFR	\$1 4.94
093-032-034	SFR	\$1 4.94	093-037-006	SFR	\$1 4.94	093-043-005	SFR	\$1 4.94
093-032-035	SFR	\$1 4.94	093-037-007	SFR	\$1 4.94	093-043-006	SFR	\$1 4.94
093-032-036	SFR	\$1 4.94	093-038-013	IND	\$74.70	093-043-007	SFR	\$1 4.94
093-032-037	SFR	\$1 4.94	093-038-014	SFR	\$1 4.94	093-043-008	SFR	\$1 4.94
093-032-038	SFR	\$1 4.94	093-038-015	SFR	\$1 4.94	093-043-009	SFR	\$1 4.94

*CSA L-100 Countywide Street Lighting Final Annual Report
Fiscal Year 2020-21*

Assessor's Parcel Number	Property Class	FY20-21 Service Charge	Assessor's Parcel Number	Property Class	FY20-21 Service Charge	Assessor's Parcel Number	Property Class	FY20-21 Service Charge
093-043-010	SFR	\$14.94	093-071-027	SFR	\$14.94	093-081-020	SFR	\$14.94
093-043-011	SFR	\$14.94	093-072-001	SFR	\$14.94	093-081-021	SFR	\$14.94
093-043-012	SFR	\$14.94	093-072-002	SFR	\$14.94	093-081-022	SFR	\$14.94
093-043-013	SFR	\$14.94	093-072-003	SFR	\$14.94	093-081-023	SFR	\$14.94
093-043-014	SFR	\$14.94	093-072-004	SFR	\$14.94	093-081-026	MFR4	\$59.76
093-043-015	SFR	\$14.94	093-072-005	SFR	\$14.94	093-081-028	VCOM	\$7.46
093-043-016	SFR	\$14.94	093-072-006	SFR	\$14.94	093-081-029	VCOM	\$7.46
093-043-017	MFR	\$44.82	093-072-007	SFR	\$14.94	093-081-030	COM	\$74.70
093-043-018	SFR	\$14.94	093-072-008	SFR	\$14.94	093-081-031	COM	\$74.70
093-043-019	SFR	\$14.94	093-073-001	SFR	\$14.94	093-082-002	SFR	\$14.94
093-043-020	SFR	\$14.94	093-073-002	SFR	\$14.94	093-082-003	SFR	\$14.94
093-043-021	SFR	\$14.94	093-073-003	SFR	\$14.94	093-082-004	SFR	\$14.94
093-043-022	SFR	\$14.94	093-073-004	SFR	\$14.94	093-082-005	SFR	\$14.94
093-043-023	SFR	\$14.94	093-073-005	SFR	\$14.94	093-082-006	MFR4	\$59.76
093-043-024	SFR	\$14.94	093-073-006	SFR	\$14.94	093-082-008	MFR4	\$59.76
093-043-025	SFR	\$14.94	093-073-007	SFR	\$14.94	093-082-009	MFR4	\$59.76
093-050-004	SFR	\$14.94	093-073-008	SFR	\$14.94	093-082-010	INST	\$74.70
093-050-006	SFR	\$14.94	093-073-009	SFR	\$14.94	093-083-001	SFR	\$14.94
093-050-011	SFR	\$14.94	093-073-010	SFR	\$14.94	093-083-002	SFR	\$14.94
093-050-012	MFR2	\$29.88	093-073-011	SFR	\$14.94	093-083-003	SFR	\$14.94
093-050-013	SFR	\$14.94	093-073-012	SFR	\$14.94	093-083-004	SFR	\$14.94
093-050-014	COM	\$74.70	093-074-001	SFR	\$14.94	093-083-005	SFR	\$14.94
093-050-015	COM	\$74.70	093-074-002	SFR	\$14.94	093-083-006	SFR	\$14.94
093-050-016	COM	\$74.70	093-074-003	SFR	\$14.94	093-090-025	MFR8	\$119.52
093-061-005	COM	\$74.70	093-074-004	SFR	\$14.94	093-090-026	MFR6	\$89.64
093-062-002	COM	\$74.70	093-074-005	SFR	\$14.94	093-090-027	COM	\$74.70
093-071-001	SFR	\$14.94	093-074-006	SFR	\$14.94	093-090-028	COM	\$74.70
093-071-002	SFR	\$14.94	093-074-007	SFR	\$14.94	093-090-029	SFR	\$14.94
093-071-003	SFR	\$14.94	093-074-008	SFR	\$14.94	093-091-004	SFR	\$14.94
093-071-004	SFR	\$14.94	093-074-009	SFR	\$14.94	093-091-005	SFR	\$14.94
093-071-005	SFR	\$14.94	093-074-010	SFR	\$14.94	093-091-006	SFR	\$14.94
093-071-006	SFR	\$14.94	093-074-011	SFR	\$14.94	093-091-007	SFR	\$14.94
093-071-007	SFR	\$14.94	093-074-012	SFR	\$14.94	093-091-008	SFR	\$14.94
093-071-008	SFR	\$14.94	093-074-013	SFR	\$14.94	093-091-009	MFR	\$44.82
093-071-009	SFR	\$14.94	093-074-014	SFR	\$14.94	093-091-010	SFR	\$14.94
093-071-010	SFR	\$14.94	093-074-015	SFR	\$14.94	093-091-013	SFR	\$14.94
093-071-011	SFR	\$14.94	093-074-016	SFR	\$14.94	093-091-023	VMFR	\$7.46
093-071-012	SFR	\$14.94	093-081-005	SFR	\$14.94	093-091-024	MFR6	\$89.64
093-071-013	SFR	\$14.94	093-081-006	SFR	\$14.94	093-091-025	MFR6	\$89.64
093-071-014	SFR	\$14.94	093-081-007	SFR	\$14.94	093-091-026	MFR6	\$89.64
093-071-015	SFR	\$14.94	093-081-008	SFR	\$14.94	093-100-006	MFR8	\$119.52
093-071-016	SFR	\$14.94	093-081-009	SFR	\$14.94	093-100-050	INST	\$74.70
093-071-017	SFR	\$14.94	093-081-010	SFR	\$14.94	093-100-055	INST	\$74.70
093-071-018	SFR	\$14.94	093-081-011	SFR	\$14.94	093-100-059	VMFR	\$7.46
093-071-019	SFR	\$14.94	093-081-012	SFR	\$14.94	093-100-060	VMFR	\$7.46
093-071-020	SFR	\$14.94	093-081-013	SFR	\$14.94	093-111-001	SFR	\$14.94
093-071-021	SFR	\$14.94	093-081-014	SFR	\$14.94	093-111-002	SFR	\$14.94
093-071-022	SFR	\$14.94	093-081-015	SFR	\$14.94	093-111-013	SFR	\$14.94
093-071-023	SFR	\$14.94	093-081-016	SFR	\$14.94	093-111-014	SFR	\$14.94
093-071-024	SFR	\$14.94	093-081-017	SFR	\$14.94	093-111-017	SFR	\$14.94
093-071-025	SFR	\$14.94	093-081-018	SFR	\$14.94	093-111-018	SFR	\$14.94
093-071-026	SFR	\$14.94	093-081-019	SFR	\$14.94	093-111-019	SFR	\$14.94

*CSA L-100 Countywide Street Lighting Final Annual Report
Fiscal Year 2020-21*

Assessor's Parcel Number	Property Class	FY20-21 Service Charge	Assessor's Parcel Number	Property Class	FY20-21 Service Charge	Assessor's Parcel Number	Property Class	FY20-21 Service Charge
093-111-020	SFR	\$1 4.94	093-114-006	SFR	\$1 4.94	093-181-015	SFR	\$1 4.94
093-111-021	SFR	\$1 4.94	093-114-007	SFR	\$1 4.94	093-182-001	SFR	\$1 4.94
093-111-022	SFR	\$1 4.94	093-114-008	SFR	\$1 4.94	093-182-002	SFR	\$1 4.94
093-111-023	SFR	\$1 4.94	093-114-009	SFR	\$1 4.94	093-182-003	SFR	\$1 4.94
093-111-024	SFR	\$1 4.94	093-114-010	SFR	\$1 4.94	093-182-004	SFR	\$1 4.94
093-111-025	SFR	\$1 4.94	093-114-011	SFR	\$1 4.94	093-182-005	SFR	\$1 4.94
093-111-026	SFR	\$1 4.94	093-114-012	SFR	\$1 4.94	093-182-006	SFR	\$1 4.94
093-113-001	SFR	\$1 4.94	093-114-013	SFR	\$1 4.94	093-182-007	SFR	\$1 4.94
093-113-002	SFR	\$1 4.94	093-114-014	SFR	\$1 4.94	093-182-008	SFR	\$1 4.94
093-113-003	SFR	\$1 4.94	093-114-015	SFR	\$1 4.94	093-182-009	SFR	\$1 4.94
093-113-004	SFR	\$1 4.94	093-114-016	SFR	\$1 4.94	093-182-010	SFR	\$1 4.94
093-113-005	SFR	\$1 4.94	093-121-001	MISC	\$7.46	093-182-011	SFR	\$1 4.94
093-113-006	SFR	\$1 4.94	093-160-004	SFR	\$1 4.94	093-182-012	SFR	\$1 4.94
093-113-007	SFR	\$1 4.94	093-160-005	VSFR	\$7.46	093-183-001	SFR	\$1 4.94
093-113-008	SFR	\$1 4.94	093-160-006	VSFR	\$7.46	093-183-002	SFR	\$1 4.94
093-113-009	SFR	\$1 4.94	093-160-008	SFR	\$1 4.94	093-183-003	SFR	\$1 4.94
093-113-010	SFR	\$1 4.94	093-160-013	SFR	\$1 4.94	093-183-004	SFR	\$1 4.94
093-113-011	SFR	\$1 4.94	093-160-014	SFR	\$1 4.94	093-183-005	SFR	\$1 4.94
093-113-012	SFR	\$1 4.94	093-170-006	SFR	\$1 4.94	093-183-006	SFR	\$1 4.94
093-113-013	SFR	\$1 4.94	093-170-009	SFR	\$1 4.94	093-183-007	SFR	\$1 4.94
093-113-014	SFR	\$1 4.94	093-170-010	SFR	\$1 4.94	093-183-008	SFR	\$1 4.94
093-113-015	SFR	\$1 4.94	093-170-011	SFR	\$1 4.94	093-183-009	SFR	\$1 4.94
093-113-016	SFR	\$1 4.94	093-170-043	INST	\$74.70	093-183-010	SFR	\$1 4.94
093-113-017	SFR	\$1 4.94	093-170-044	SFR	\$1 4.94	093-183-011	SFR	\$1 4.94
093-113-018	SFR	\$1 4.94	093-170-055	SFR	\$1 4.94	093-183-012	SFR	\$1 4.94
093-113-019	SFR	\$1 4.94	093-170-057	INST	\$74.70	093-183-013	SFR	\$1 4.94
093-113-020	SFR	\$1 4.94	093-170-059	MFR	\$44.82	093-184-001	SFR	\$1 4.94
093-113-021	SFR	\$1 4.94	093-170-060	INST	\$74.70	093-184-002	SFR	\$1 4.94
093-113-022	SFR	\$1 4.94	093-170-061	COM	\$74.70	093-184-003	SFR	\$1 4.94
093-113-023	SFR	\$1 4.94	093-170-062	COM	\$74.70	093-184-004	SFR	\$1 4.94
093-113-024	SFR	\$1 4.94	093-170-063	COM	\$74.70	093-184-005	SFR	\$1 4.94
093-113-025	SFR	\$1 4.94	093-170-067	COM	\$74.70	093-184-006	SFR	\$1 4.94
093-113-026	SFR	\$1 4.94	093-170-069	SFR	\$1 4.94	093-184-007	SFR	\$1 4.94
093-113-027	SFR	\$1 4.94	093-170-071	VMFR	\$7.46	093-184-008	SFR	\$1 4.94
093-113-028	SFR	\$1 4.94	093-170-073	COM	\$74.70	093-184-009	SFR	\$1 4.94
093-113-029	SFR	\$1 4.94	093-170-075	COM	\$74.70	093-184-010	SFR	\$1 4.94
093-113-030	SFR	\$1 4.94	093-170-077	SFR	\$1 4.94	093-184-011	SFR	\$1 4.94
093-113-031	SFR	\$1 4.94	093-170-081	COM	\$74.70	093-184-012	SFR	\$1 4.94
093-113-032	SFR	\$1 4.94	093-181-001	SFR	\$1 4.94	093-184-013	SFR	\$1 4.94
093-113-033	SFR	\$1 4.94	093-181-002	SFR	\$1 4.94	093-184-014	SFR	\$1 4.94
093-113-034	SFR	\$1 4.94	093-181-003	SFR	\$1 4.94	093-184-015	SFR	\$1 4.94
093-113-035	SFR	\$1 4.94	093-181-004	SFR	\$1 4.94	093-184-016	SFR	\$1 4.94
093-113-036	SFR	\$1 4.94	093-181-005	SFR	\$1 4.94	093-184-017	SFR	\$1 4.94
093-113-037	SFR	\$1 4.94	093-181-006	SFR	\$1 4.94	093-184-018	SFR	\$1 4.94
093-113-038	SFR	\$1 4.94	093-181-007	SFR	\$1 4.94	093-191-001	SFR	\$1 4.94
093-113-039	SFR	\$1 4.94	093-181-008	SFR	\$1 4.94	093-191-002	SFR	\$1 4.94
093-113-042	SFR	\$1 4.94	093-181-009	SFR	\$1 4.94	093-191-003	SFR	\$1 4.94
093-114-001	SFR	\$1 4.94	093-181-010	SFR	\$1 4.94	093-191-004	SFR	\$1 4.94
093-114-002	SFR	\$1 4.94	093-181-011	SFR	\$1 4.94	093-191-005	SFR	\$1 4.94
093-114-003	SFR	\$1 4.94	093-181-012	SFR	\$1 4.94	093-191-006	SFR	\$1 4.94
093-114-004	SFR	\$1 4.94	093-181-013	SFR	\$1 4.94	093-191-013	SFR	\$1 4.94
093-114-005	SFR	\$1 4.94	093-181-014	SFR	\$1 4.94	093-191-014	SFR	\$1 4.94

*CSA L-100 Countywide Street Lighting Final Annual Report
Fiscal Year 2020-21*

Assessor's Parcel Number	Property Class	FY20-21 Service Charge	Assessor's Parcel Number	Property Class	FY20-21 Service Charge	Assessor's Parcel Number	Property Class	FY20-21 Service Charge
093-191-015	SFR	\$14.94	093-201-001	SFR	\$14.94	093-203-010	SFR	\$14.94
093-191-016	SFR	\$14.94	093-201-002	SFR	\$14.94	093-203-011	SFR	\$14.94
093-191-017	SFR	\$14.94	093-201-003	SFR	\$14.94	093-203-012	SFR	\$14.94
093-191-020	SFR	\$14.94	093-201-004	SFR	\$14.94	093-203-013	SFR	\$14.94
093-191-021	SFR	\$14.94	093-201-005	SFR	\$14.94	093-203-014	SFR	\$14.94
093-191-022	SFR	\$14.94	093-201-006	SFR	\$14.94	093-203-015	SFR	\$14.94
093-191-023	COM	\$74.70	093-201-007	SFR	\$14.94	093-203-016	SFR	\$14.94
093-191-024	VCOM	\$7.46	093-201-008	SFR	\$14.94	093-203-017	SFR	\$14.94
093-191-025	VCOM	\$7.46	093-201-009	SFR	\$14.94	093-203-018	SFR	\$14.94
093-191-026	COM	\$74.70	093-201-010	SFR	\$14.94	093-203-019	SFR	\$14.94
093-191-027	SFR	\$14.94	093-201-011	SFR	\$14.94	093-203-020	SFR	\$14.94
093-191-028	SFR	\$14.94	093-201-012	SFR	\$14.94	093-203-021	SFR	\$14.94
093-192-001	SFR	\$14.94	093-201-013	SFR	\$14.94	093-203-022	INST	\$74.70
093-192-002	SFR	\$14.94	093-201-014	SFR	\$14.94	093-204-001	SFR	\$14.94
093-192-003	SFR	\$14.94	093-201-015	SFR	\$14.94	093-204-002	SFR	\$14.94
093-192-004	SFR	\$14.94	093-201-016	SFR	\$14.94	093-204-003	SFR	\$14.94
093-192-006	SFR	\$14.94	093-201-017	SFR	\$14.94	093-204-004	SFR	\$14.94
093-192-011	SFR	\$14.94	093-201-018	SFR	\$14.94	093-204-005	SFR	\$14.94
093-192-012	SFR	\$14.94	093-201-019	SFR	\$14.94	093-204-006	SFR	\$14.94
093-192-013	SFR	\$14.94	093-201-020	SFR	\$14.94	093-204-007	SFR	\$14.94
093-192-015	SFR	\$14.94	093-201-021	SFR	\$14.94	093-204-008	SFR	\$14.94
093-192-016	SFR	\$14.94	093-201-022	SFR	\$14.94	093-204-009	SFR	\$14.94
093-192-017	SFR	\$14.94	093-201-023	SFR	\$14.94	093-204-010	SFR	\$14.94
093-192-018	SFR	\$14.94	093-201-024	SFR	\$14.94	093-204-011	SFR	\$14.94
093-192-019	MFR2	\$29.88	093-201-025	SFR	\$14.94	093-204-012	SFR	\$14.94
093-192-021	SFR	\$14.94	093-201-026	SFR	\$14.94	093-204-013	SFR	\$14.94
093-192-025	COM	\$74.70	093-201-027	SFR	\$14.94	093-204-014	SFR	\$14.94
093-192-026	VCOM	\$7.46	093-201-028	SFR	\$14.94	093-210-001	CONDO	\$7.46
093-192-027	COM	\$74.70	093-201-029	SFR	\$14.94	093-210-002	CONDO	\$7.46
093-193-001	SFR	\$14.94	093-201-030	SFR	\$14.94	093-210-003	CONDO	\$7.46
093-193-002	VSFR	\$7.46	093-201-031	SFR	\$14.94	093-210-004	CONDO	\$7.46
093-193-003	SFR	\$14.94	093-201-032	SFR	\$14.94	093-210-005	CONDO	\$7.46
093-193-004	SFR	\$14.94	093-201-033	SFR	\$14.94	093-210-006	CONDO	\$7.46
093-193-005	SFR	\$14.94	093-201-034	SFR	\$14.94	093-210-007	CONDO	\$7.46
093-193-007	SFR	\$14.94	093-202-001	SFR	\$14.94	093-210-008	CONDO	\$7.46
093-193-008	SFR	\$14.94	093-202-002	SFR	\$14.94	093-210-009	CONDO	\$7.46
093-193-009	SFR	\$14.94	093-202-003	SFR	\$14.94	093-210-010	CONDO	\$7.46
093-193-014	SFR	\$14.94	093-202-004	SFR	\$14.94	093-210-011	CONDO	\$7.46
093-193-017	SFR	\$14.94	093-202-005	SFR	\$14.94	093-210-012	CONDO	\$7.46
093-193-018	SFR	\$14.94	093-202-006	SFR	\$14.94	093-210-013	CONDO	\$7.46
093-193-019	SFR	\$14.94	093-202-007	SFR	\$14.94	093-210-014	CONDO	\$7.46
093-193-021	SFR	\$14.94	093-202-008	SFR	\$14.94	093-210-015	CONDO	\$7.46
093-193-022	SFR	\$14.94	093-202-009	SFR	\$14.94	093-210-016	CONDO	\$7.46
093-193-023	SFR	\$14.94	093-203-001	SFR	\$14.94	093-210-017	CONDO	\$7.46
093-193-024	SFR	\$14.94	093-203-002	SFR	\$14.94	093-210-018	CONDO	\$7.46
093-193-027	SFR	\$14.94	093-203-003	SFR	\$14.94	093-210-019	CONDO	\$7.46
093-193-028	COM	\$74.70	093-203-004	SFR	\$14.94	093-210-020	CONDO	\$7.46
093-193-029	SFR	\$14.94	093-203-005	SFR	\$14.94	093-210-021	CONDO	\$7.46
093-193-030	SFR	\$14.94	093-203-006	SFR	\$14.94	093-210-022	CONDO	\$7.46
093-193-034	SFR	\$14.94	093-203-007	SFR	\$14.94	093-210-023	CONDO	\$7.46
093-193-035	VSFR	\$7.46	093-203-008	SFR	\$14.94	093-210-024	CONDO	\$7.46
093-193-036	SFR	\$14.94	093-203-009	SFR	\$14.94	093-210-025	CONDO	\$7.46

*CSA L-100 Countywide Street Lighting Final Annual Report
Fiscal Year 2020-21*

Assessor's Parcel Number	Property Class	FY20-21 Service Charge	Assessor's Parcel Number	Property Class	FY20-21 Service Charge	Assessor's Parcel Number	Property Class	FY20-21 Service Charge
093-210-026	CONDO	\$7.46	093-220-026	CONDO	\$7.46	093-230-026	CONDO	\$7.46
093-210-027	CONDO	\$7.46	093-220-027	CONDO	\$7.46	093-230-027	CONDO	\$7.46
093-210-028	CONDO	\$7.46	093-220-028	CONDO	\$7.46	093-230-028	CONDO	\$7.46
093-210-029	CONDO	\$7.46	093-220-029	CONDO	\$7.46	093-230-029	CONDO	\$7.46
093-210-030	CONDO	\$7.46	093-220-030	CONDO	\$7.46	093-230-030	CONDO	\$7.46
093-210-031	CONDO	\$7.46	093-220-031	CONDO	\$7.46	093-230-031	CONDO	\$7.46
093-210-032	CONDO	\$7.46	093-220-032	CONDO	\$7.46	093-230-032	CONDO	\$7.46
093-210-033	CONDO	\$7.46	093-220-033	CONDO	\$7.46	093-230-033	CONDO	\$7.46
093-210-034	CONDO	\$7.46	093-220-034	CONDO	\$7.46	093-230-034	CONDO	\$7.46
093-210-035	CONDO	\$7.46	093-220-035	CONDO	\$7.46	093-230-035	CONDO	\$7.46
093-210-036	CONDO	\$7.46	093-220-036	CONDO	\$7.46	093-230-036	CONDO	\$7.46
093-210-037	CONDO	\$7.46	093-220-037	CONDO	\$7.46	093-230-037	CONDO	\$7.46
093-210-038	CONDO	\$7.46	093-220-038	CONDO	\$7.46	093-230-038	CONDO	\$7.46
093-210-039	CONDO	\$7.46	093-220-039	CONDO	\$7.46	093-230-039	CONDO	\$7.46
093-210-040	CONDO	\$7.46	093-220-040	CONDO	\$7.46	093-230-040	CONDO	\$7.46
093-210-041	CONDO	\$7.46	093-220-041	CONDO	\$7.46	093-230-041	CONDO	\$7.46
093-210-042	CONDO	\$7.46	093-220-042	CONDO	\$7.46	093-230-042	CONDO	\$7.46
093-210-043	CONDO	\$7.46	093-220-043	CONDO	\$7.46	093-230-043	CONDO	\$7.46
093-210-044	CONDO	\$7.46	093-220-044	CONDO	\$7.46	093-230-044	CONDO	\$7.46
093-210-045	CONDO	\$7.46	093-220-045	CONDO	\$7.46	093-230-045	CONDO	\$7.46
093-210-046	CONDO	\$7.46	093-220-046	CONDO	\$7.46	093-230-046	CONDO	\$7.46
093-210-047	CONDO	\$7.46	093-220-047	CONDO	\$7.46	093-230-047	CONDO	\$7.46
093-210-048	CONDO	\$7.46	093-220-048	CONDO	\$7.46	093-230-048	CONDO	\$7.46
093-210-049	CONDO	\$7.46	093-220-049	CONDO	\$7.46	093-230-049	CONDO	\$7.46
093-210-050	CONDO	\$7.46	093-220-050	CONDO	\$7.46	093-230-050	CONDO	\$7.46
093-210-051	CONDO	\$7.46	093-220-051	CONDO	\$7.46	093-230-051	CONDO	\$7.46
093-210-052	CONDO	\$7.46	093-220-052	CONDO	\$7.46	093-230-052	CONDO	\$7.46
093-220-001	CONDO	\$7.46	093-230-001	CONDO	\$7.46	093-230-053	CONDO	\$7.46
093-220-002	CONDO	\$7.46	093-230-002	CONDO	\$7.46	093-230-054	CONDO	\$7.46
093-220-003	CONDO	\$7.46	093-230-003	CONDO	\$7.46	093-230-055	CONDO	\$7.46
093-220-004	CONDO	\$7.46	093-230-004	CONDO	\$7.46	093-230-056	CONDO	\$7.46
093-220-005	CONDO	\$7.46	093-230-005	CONDO	\$7.46	093-230-057	CONDO	\$7.46
093-220-006	CONDO	\$7.46	093-230-006	CONDO	\$7.46	093-230-058	CONDO	\$7.46
093-220-007	CONDO	\$7.46	093-230-007	CONDO	\$7.46	093-300-001	CONDO	\$7.46
093-220-008	CONDO	\$7.46	093-230-008	CONDO	\$7.46	093-300-002	CONDO	\$7.46
093-220-009	CONDO	\$7.46	093-230-009	CONDO	\$7.46	093-300-003	CONDO	\$7.46
093-220-010	CONDO	\$7.46	093-230-010	CONDO	\$7.46	093-300-004	CONDO	\$7.46
093-220-011	CONDO	\$7.46	093-230-011	CONDO	\$7.46	093-300-005	CONDO	\$7.46
093-220-012	CONDO	\$7.46	093-230-012	CONDO	\$7.46	093-300-006	CONDO	\$7.46
093-220-013	CONDO	\$7.46	093-230-013	CONDO	\$7.46	093-300-007	CONDO	\$7.46
093-220-014	CONDO	\$7.46	093-230-014	CONDO	\$7.46	093-300-008	CONDO	\$7.46
093-220-015	CONDO	\$7.46	093-230-015	CONDO	\$7.46	093-300-009	CONDO	\$7.46
093-220-016	CONDO	\$7.46	093-230-016	CONDO	\$7.46	093-300-010	CONDO	\$7.46
093-220-017	CONDO	\$7.46	093-230-017	CONDO	\$7.46	093-300-011	CONDO	\$7.46
093-220-018	CONDO	\$7.46	093-230-018	CONDO	\$7.46	093-300-012	CONDO	\$7.46
093-220-019	CONDO	\$7.46	093-230-019	CONDO	\$7.46	093-300-013	CONDO	\$7.46
093-220-020	CONDO	\$7.46	093-230-020	CONDO	\$7.46	093-300-014	CONDO	\$7.46
093-220-021	CONDO	\$7.46	093-230-021	CONDO	\$7.46	093-300-015	CONDO	\$7.46
093-220-022	CONDO	\$7.46	093-230-022	CONDO	\$7.46	093-300-016	CONDO	\$7.46
093-220-023	CONDO	\$7.46	093-230-023	CONDO	\$7.46	093-300-018	CONDO	\$7.46
093-220-024	CONDO	\$7.46	093-230-024	CONDO	\$7.46	093-300-019	CONDO	\$7.46
093-220-025	CONDO	\$7.46	093-230-025	CONDO	\$7.46	093-300-020	CONDO	\$7.46

*CSA L-100 Countywide Street Lighting Final Annual Report
Fiscal Year 2020-21*

Assessor's Parcel Number	Property Class	FY20-21 Service Charge	Assessor's Parcel Number	Property Class	FY20-21 Service Charge	Assessor's Parcel Number	Property Class	FY20-21 Service Charge
093-300-021	CONDO	\$7.46	093-310-025	CONDO	\$7.46	095-023-002	MFR	\$44.82
093-300-022	CONDO	\$7.46	093-310-026	CONDO	\$7.46	095-023-003	SFR	\$14.94
093-300-023	CONDO	\$7.46	093-310-027	CONDO	\$7.46	095-023-005	SFR	\$14.94
093-300-024	CONDO	\$7.46	093-310-028	CONDO	\$7.46	095-023-006	SFR	\$14.94
093-300-025	CONDO	\$7.46	093-310-029	CONDO	\$7.46	095-023-007	MFR2	\$29.88
093-300-026	CONDO	\$7.46	093-310-030	CONDO	\$7.46	095-023-008	SFR	\$14.94
093-300-027	CONDO	\$7.46	093-310-031	CONDO	\$7.46	095-023-009	SFR	\$14.94
093-300-028	CONDO	\$7.46	093-310-032	CONDO	\$7.46	095-023-010	MFR5	\$74.70
093-300-029	CONDO	\$7.46	093-310-033	CONDO	\$7.46	095-023-011	SFR	\$14.94
093-300-030	CONDO	\$7.46	093-310-034	CONDO	\$7.46	095-023-012	SFR	\$14.94
093-300-031	CONDO	\$7.46	093-310-035	CONDO	\$7.46	095-023-013	COM	\$74.70
093-300-032	CONDO	\$7.46	093-310-036	CONDO	\$7.46	095-031-005	COM	\$74.70
093-300-033	CONDO	\$7.46	093-310-037	CONDO	\$7.46	095-031-006	SFR	\$14.94
093-300-035	CONDO	\$7.46	093-310-038	CONDO	\$7.46	095-031-007	SFR	\$14.94
093-300-036	CONDO	\$7.46	093-310-039	CONDO	\$7.46	095-031-008	MFR5	\$74.70
093-300-037	CONDO	\$7.46	093-310-040	CONDO	\$7.46	095-031-011	VCOM	\$7.46
093-300-038	CONDO	\$7.46	093-310-041	CONDO	\$7.46	095-031-012	MFR5	\$74.70
093-300-039	CONDO	\$7.46	093-310-042	CONDO	\$7.46	095-031-013	COM	\$74.70
093-300-040	CONDO	\$7.46	093-310-043	CONDO	\$7.46	095-032-001	SFR	\$14.94
093-300-041	CONDO	\$7.46	093-310-044	CONDO	\$7.46	095-032-002	SFR	\$14.94
093-300-042	CONDO	\$7.46	093-310-045	CONDO	\$7.46	095-032-003	SFR	\$14.94
093-300-043	CONDO	\$7.46	093-310-046	CONDO	\$7.46	095-032-004	SFR	\$14.94
093-300-044	CONDO	\$7.46	093-310-047	CONDO	\$7.46	095-032-005	SFR	\$14.94
093-300-045	CONDO	\$7.46	093-310-048	CONDO	\$7.46	095-032-006	SFR	\$14.94
093-300-046	CONDO	\$7.46	093-310-049	CONDO	\$7.46	095-032-007	SFR	\$14.94
093-300-047	CONDO	\$7.46	094-015-007	SFR	\$14.94	095-032-008	SFR	\$14.94
093-300-048	CONDO	\$7.46	095-010-017	COM	\$74.70	095-033-001	MFR	\$44.82
093-300-049	CONDO	\$7.46	095-021-001	SFR	\$14.94	095-033-002	SFR	\$14.94
093-300-050	CONDO	\$7.46	095-021-002	VSFR	\$7.46	095-033-003	INST	\$74.70
093-310-002	CONDO	\$7.46	095-021-009	COM	\$74.70	095-033-004	INST	\$74.70
093-310-003	CONDO	\$7.46	095-022-001	SFR	\$14.94	095-033-005	SFR	\$14.94
093-310-004	CONDO	\$7.46	095-022-002	SFR	\$14.94	095-033-006	SFR	\$14.94
093-310-005	CONDO	\$7.46	095-022-003	SFR	\$14.94	095-033-007	SFR	\$14.94
093-310-006	CONDO	\$7.46	095-022-004	SFR	\$14.94	095-033-008	SFR	\$14.94
093-310-007	CONDO	\$7.46	095-022-005	SFR	\$14.94	095-034-002	VSFR	\$7.46
093-310-008	CONDO	\$7.46	095-022-006	SFR	\$14.94	095-034-003	SFR	\$14.94
093-310-009	CONDO	\$7.46	095-022-007	SFR	\$14.94	095-034-004	SFR	\$14.94
093-310-010	CONDO	\$7.46	095-022-008	SFR	\$14.94	095-034-005	SFR	\$14.94
093-310-011	CONDO	\$7.46	095-022-009	SFR	\$14.94	095-034-006	SFR	\$14.94
093-310-012	CONDO	\$7.46	095-022-010	SFR	\$14.94	095-034-007	SFR	\$14.94
093-310-013	CONDO	\$7.46	095-022-014	MFR5	\$74.70	095-034-008	SFR	\$14.94
093-310-014	CONDO	\$7.46	095-022-015	MFR	\$44.82	095-034-009	SFR	\$14.94
093-310-015	CONDO	\$7.46	095-022-017	SFR	\$14.94	095-034-010	SFR	\$14.94
093-310-016	CONDO	\$7.46	095-022-018	SFR	\$14.94	095-034-011	SFR	\$14.94
093-310-017	CONDO	\$7.46	095-022-019	SFR	\$14.94	095-034-013	COM	\$74.70
093-310-018	CONDO	\$7.46	095-022-020	SFR	\$14.94	095-041-001	SFR	\$14.94
093-310-019	CONDO	\$7.46	095-022-021	SFR	\$14.94	095-041-002	SFR	\$14.94
093-310-020	CONDO	\$7.46	095-022-023	SFR	\$14.94	095-041-003	SFR	\$14.94
093-310-021	CONDO	\$7.46	095-022-024	SFR	\$14.94	095-041-004	SFR	\$14.94
093-310-022	CONDO	\$7.46	095-022-025	VCOM	\$7.46	095-041-005	SFR	\$14.94
093-310-023	CONDO	\$7.46	095-022-026	VCOM	\$7.46	095-041-006	MFR2	\$29.88
093-310-024	CONDO	\$7.46	095-022-027	VCOM	\$7.46	095-041-007	SFR	\$14.94

*CSA L-100 Countywide Street Lighting Final Annual Report
Fiscal Year 2020-21*

Assessor's Parcel Number	Property Class	FY20-21 Service Charge	Assessor's Parcel Number	Property Class	FY20-21 Service Charge	Assessor's Parcel Number	Property Class	FY20-21 Service Charge
095-041-008	SFR	\$1 4.94	095-042-031	SFR	\$1 4.94	095-045-011	SFR	\$1 4.94
095-041-009	SFR	\$1 4.94	095-042-032	SFR	\$1 4.94	095-045-012	SFR	\$1 4.94
095-041-010	SFR	\$1 4.94	095-043-001	SFR	\$1 4.94	095-045-013	SFR	\$1 4.94
095-041-011	VSFR	\$7.46	095-043-002	SFR	\$1 4.94	095-045-014	SFR	\$1 4.94
095-041-012	SFR	\$1 4.94	095-043-003	SFR	\$1 4.94	095-045-015	SFR	\$1 4.94
095-041-013	SFR	\$1 4.94	095-043-004	SFR	\$1 4.94	095-045-016	SFR	\$1 4.94
095-041-014	SFR	\$1 4.94	095-043-005	SFR	\$1 4.94	095-045-017	SFR	\$1 4.94
095-041-015	SFR	\$1 4.94	095-043-006	SFR	\$1 4.94	095-045-018	SFR	\$1 4.94
095-041-016	SFR	\$1 4.94	095-043-007	SFR	\$1 4.94	095-045-019	SFR	\$1 4.94
095-041-017	SFR	\$1 4.94	095-043-008	SFR	\$1 4.94	095-045-020	SFR	\$1 4.94
095-041-018	SFR	\$1 4.94	095-044-001	SFR	\$1 4.94	095-045-021	SFR	\$1 4.94
095-041-019	SFR	\$1 4.94	095-044-002	SFR	\$1 4.94	095-050-001	SFR	\$1 4.94
095-041-020	SFR	\$1 4.94	095-044-003	SFR	\$1 4.94	095-050-002	SFR	\$1 4.94
095-041-021	SFR	\$1 4.94	095-044-004	SFR	\$1 4.94	095-050-003	SFR	\$1 4.94
095-041-022	SFR	\$1 4.94	095-044-005	SFR	\$1 4.94	095-050-004	SFR	\$1 4.94
095-041-023	SFR	\$1 4.94	095-044-006	SFR	\$1 4.94	095-050-005	SFR	\$1 4.94
095-041-024	SFR	\$1 4.94	095-044-007	SFR	\$1 4.94	095-050-006	SFR	\$1 4.94
095-041-025	SFR	\$1 4.94	095-044-008	SFR	\$1 4.94	095-050-007	SFR	\$1 4.94
095-041-026	SFR	\$1 4.94	095-044-009	SFR	\$1 4.94	095-050-008	SFR	\$1 4.94
095-041-027	SFR	\$1 4.94	095-044-010	SFR	\$1 4.94	095-050-009	SFR	\$1 4.94
095-041-028	SFR	\$1 4.94	095-044-011	SFR	\$1 4.94	095-050-010	SFR	\$1 4.94
095-041-029	SFR	\$1 4.94	095-044-012	SFR	\$1 4.94	095-050-011	SFR	\$1 4.94
095-042-001	SFR	\$1 4.94	095-044-013	SFR	\$1 4.94	095-050-012	SFR	\$1 4.94
095-042-002	SFR	\$1 4.94	095-044-014	SFR	\$1 4.94	095-050-013	SFR	\$1 4.94
095-042-003	SFR	\$1 4.94	095-044-015	VSFR	\$7.46	095-050-014	SFR	\$1 4.94
095-042-004	SFR	\$1 4.94	095-044-016	SFR	\$1 4.94	095-050-015	SFR	\$1 4.94
095-042-005	SFR	\$1 4.94	095-044-017	SFR	\$1 4.94	095-050-016	SFR	\$1 4.94
095-042-006	SFR	\$1 4.94	095-044-018	SFR	\$1 4.94	095-050-017	SFR	\$1 4.94
095-042-007	SFR	\$1 4.94	095-044-019	SFR	\$1 4.94	095-050-018	SFR	\$1 4.94
095-042-008	SFR	\$1 4.94	095-044-020	SFR	\$1 4.94	095-050-019	SFR	\$1 4.94
095-042-009	SFR	\$1 4.94	095-044-021	SFR	\$1 4.94	095-050-020	SFR	\$1 4.94
095-042-010	SFR	\$1 4.94	095-044-022	SFR	\$1 4.94	095-050-021	SFR	\$1 4.94
095-042-011	SFR	\$1 4.94	095-044-023	SFR	\$1 4.94	095-050-022	SFR	\$1 4.94
095-042-012	SFR	\$1 4.94	095-044-024	SFR	\$1 4.94	095-050-023	SFR	\$1 4.94
095-042-013	SFR	\$1 4.94	095-044-025	SFR	\$1 4.94	095-050-024	SFR	\$1 4.94
095-042-014	SFR	\$1 4.94	095-044-026	SFR	\$1 4.94	095-050-025	SFR	\$1 4.94
095-042-015	SFR	\$1 4.94	095-044-027	SFR	\$1 4.94	095-050-026	SFR	\$1 4.94
095-042-016	SFR	\$1 4.94	095-044-028	SFR	\$1 4.94	095-050-027	SFR	\$1 4.94
095-042-017	SFR	\$1 4.94	095-044-029	SFR	\$1 4.94	095-050-030	SFR	\$1 4.94
095-042-018	SFR	\$1 4.94	095-044-030	SFR	\$1 4.94	095-050-033	SFR	\$1 4.94
095-042-019	SFR	\$1 4.94	095-044-031	SFR	\$1 4.94	095-050-041	SFR	\$1 4.94
095-042-020	SFR	\$1 4.94	095-044-032	SFR	\$1 4.94	095-050-042	SFR	\$1 4.94
095-042-021	SFR	\$1 4.94	095-045-001	SFR	\$1 4.94	095-050-043	SFR	\$1 4.94
095-042-022	SFR	\$1 4.94	095-045-002	SFR	\$1 4.94	095-050-044	SFR	\$1 4.94
095-042-023	SFR	\$1 4.94	095-045-003	SFR	\$1 4.94	095-050-045	SFR	\$1 4.94
095-042-024	SFR	\$1 4.94	095-045-004	SFR	\$1 4.94	095-050-046	SFR	\$1 4.94
095-042-025	SFR	\$1 4.94	095-045-005	SFR	\$1 4.94	095-050-047	SFR	\$1 4.94
095-042-026	SFR	\$1 4.94	095-045-006	SFR	\$1 4.94	095-050-048	SFR	\$1 4.94
095-042-027	SFR	\$1 4.94	095-045-007	SFR	\$1 4.94	095-050-049	SFR	\$1 4.94
095-042-028	SFR	\$1 4.94	095-045-008	SFR	\$1 4.94	095-050-050	SFR	\$1 4.94
095-042-029	SFR	\$1 4.94	095-045-009	SFR	\$1 4.94	095-050-051	SFR	\$1 4.94
095-042-030	SFR	\$1 4.94	095-045-010	SFR	\$1 4.94	095-050-052	SFR	\$1 4.94

*CSA L-100 Countywide Street Lighting Final Annual Report
Fiscal Year 2020-21*

Assessor's Parcel Number	Property Class	FY20-21 Service Charge	Assessor's Parcel Number	Property Class	FY20-21 Service Charge	Assessor's Parcel Number	Property Class	FY20-21 Service Charge
095-050-053	SFR	\$14.94	095-072-011	SFR	\$14.94	095-083-015	SFR	\$14.94
095-050-054	SFR	\$14.94	095-073-004	SFR	\$14.94	095-083-019	MFR2	\$29.88
095-050-055	SFR	\$14.94	095-073-005	SFR	\$14.94	095-083-020	SFR	\$14.94
095-050-056	SFR	\$14.94	095-073-006	MFR2	\$29.88	095-083-021	SFR	\$14.94
095-050-057	SFR	\$14.94	095-073-007	MFR2	\$29.88	095-083-022	SFR	\$14.94
095-050-059	SFR	\$14.94	095-073-008	SFR	\$14.94	095-083-023	VCOM	\$7.46
095-050-060	SFR	\$14.94	095-073-009	SFR	\$14.94	095-084-001	SFR	\$14.94
095-050-061	SFR	\$14.94	095-073-010	SFR	\$14.94	095-084-002	SFR	\$14.94
095-050-062	SFR	\$14.94	095-074-001	SFR	\$14.94	095-084-004	SFR	\$14.94
095-050-063	SFR	\$14.94	095-074-002	SFR	\$14.94	095-084-006	SFR	\$14.94
095-050-064	SFR	\$14.94	095-074-003	MFR	\$44.82	095-084-012	SFR	\$14.94
095-050-067	SFR	\$14.94	095-074-004	MFR2	\$29.88	095-084-014	SFR	\$14.94
095-060-006	SFR	\$14.94	095-074-005	SFR	\$14.94	095-084-015	SFR	\$14.94
095-060-007	SFR	\$14.94	095-074-008	MFR4	\$59.76	095-084-018	INST	\$74.70
095-060-008	SFR	\$14.94	095-074-009	SFR	\$14.94	095-084-019	SFR	\$14.94
095-060-014	SFR	\$14.94	095-075-003	SFR	\$14.94	095-084-020	SFR	\$14.94
095-060-015	SFR	\$14.94	095-075-005	COM	\$74.70	095-084-021	SFR	\$14.94
095-060-016	VSFR	\$7.46	095-075-006	SFR	\$14.94	095-084-022	SFR	\$14.94
095-060-017	SFR	\$14.94	095-075-007	SFR	\$14.94	095-084-024	SFR	\$14.94
095-060-018	SFR	\$14.94	095-075-008	SFR	\$14.94	095-084-025	VSFR	\$7.46
095-060-019	SFR	\$14.94	095-075-017	SFR	\$14.94	095-091-003	MFR	\$44.82
095-060-020	SFR	\$14.94	095-075-018	VMFR	\$7.46	095-091-004	SFR	\$14.94
095-060-021	SFR	\$14.94	095-075-020	SFR	\$14.94	095-091-005	SFR	\$14.94
095-060-022	SFR	\$14.94	095-075-021	SFR	\$14.94	095-091-006	SFR	\$14.94
095-060-023	SFR	\$14.94	095-075-022	SFR	\$14.94	095-091-007	SFR	\$14.94
095-060-024	SFR	\$14.94	095-075-023	SFR	\$14.94	095-091-008	SFR	\$14.94
095-060-026	SFR	\$14.94	095-075-024	SFR	\$14.94	095-091-009	SFR	\$14.94
095-060-027	SFR	\$14.94	095-075-025	VMFR	\$7.46	095-091-010	SFR	\$14.94
095-060-028	SFR	\$14.94	095-081-001	SFR	\$14.94	095-091-011	SFR	\$14.94
095-060-029	SFR	\$14.94	095-081-002	SFR	\$14.94	095-091-012	SFR	\$14.94
095-060-030	SFR	\$14.94	095-081-003	SFR	\$14.94	095-091-013	COM	\$74.70
095-060-031	SFR	\$14.94	095-081-004	SFR	\$14.94	095-091-014	COM	\$74.70
095-060-032	SFR	\$14.94	095-081-005	SFR	\$14.94	095-092-002	MFR5	\$74.70
095-060-033	SFR	\$14.94	095-081-012	INST	\$74.70	095-092-004	SFR	\$14.94
095-060-034	SFR	\$14.94	095-081-013	SFR	\$14.94	095-092-006	MFR5	\$74.70
095-071-001	SFR	\$14.94	095-081-014	SFR	\$14.94	095-092-007	VMFR	\$7.46
095-071-002	SFR	\$14.94	095-081-015	SFR	\$14.94	095-092-008	SFR	\$14.94
095-071-003	SFR	\$14.94	095-081-016	SFR	\$14.94	095-092-009	SFR	\$14.94
095-071-004	SFR	\$14.94	095-081-017	SFR	\$14.94	095-092-010	VMFR	\$7.46
095-071-005	SFR	\$14.94	095-081-020	SFR	\$14.94	095-092-011	SFR	\$14.94
095-071-006	SFR	\$14.94	095-081-022	COM	\$74.70	095-092-012	MFR4	\$59.76
095-071-007	SFR	\$14.94	095-081-023	SFR	\$14.94	095-092-013	SFR	\$14.94
095-071-008	COM	\$74.70	095-082-001	SFR	\$14.94	095-092-014	SFR	\$14.94
095-071-010	VSFR	\$7.46	095-082-002	SFR	\$14.94	095-092-015	SFR	\$14.94
095-072-001	SFR	\$14.94	095-082-003	SFR	\$14.94	095-092-016	SFR	\$14.94
095-072-002	SFR	\$14.94	095-082-004	SFR	\$14.94	095-092-017	SFR	\$14.94
095-072-003	SFR	\$14.94	095-082-005	SFR	\$14.94	095-092-021	SFR	\$14.94
095-072-004	MFR2	\$29.88	095-083-006	SFR	\$14.94	095-092-022	MFR4	\$59.76
095-072-005	MFR2	\$29.88	095-083-008	SFR	\$14.94	095-092-023	SFR	\$14.94
095-072-006	SFR	\$14.94	095-083-009	SFR	\$14.94	095-092-024	SFR	\$14.94
095-072-007	SFR	\$14.94	095-083-013	SFR	\$14.94	095-092-025	SFR	\$14.94
095-072-008	SFR	\$14.94	095-083-014	SFR	\$14.94	095-092-027	MFR4	\$59.76

*CSA L-100 Countywide Street Lighting Final Annual Report
Fiscal Year 2020-21*

Assessor's Parcel Number	Property Class	FY20-21 Service Charge	Assessor's Parcel Number	Property Class	FY20-21 Service Charge	Assessor's Parcel Number	Property Class	FY20-21 Service Charge
095-092-028	MFR4	\$59.76	095-102-017	SFR	\$14.94	095-120-009	SFR	\$14.94
095-092-029	SFR	\$14.94	095-102-018	SFR	\$14.94	095-120-012	SFR	\$14.94
095-092-030	COM	\$74.70	095-102-019	MFR	\$44.82	095-120-014	SFR	\$14.94
095-092-031	COM	\$74.70	095-102-020	VSFR	\$7.46	095-120-015	SFR	\$14.94
095-092-032	SFR	\$14.94	095-102-021	SFR	\$14.94	095-120-016	SFR	\$14.94
095-092-033	VSFR	\$7.46	095-102-022	SFR	\$14.94	095-120-018	SFR	\$14.94
095-092-034	VSFR	\$7.46	095-102-023	SFR	\$14.94	095-120-019	SFR	\$14.94
095-093-002	SFR	\$14.94	095-103-001	SFR	\$14.94	095-120-020	SFR	\$14.94
095-093-006	SFR	\$14.94	095-103-003	SFR	\$14.94	095-120-021	SFR	\$14.94
095-093-007	SFR	\$14.94	095-103-004	SFR	\$14.94	095-120-022	SFR	\$14.94
095-093-008	SFR	\$14.94	095-103-007	INST	\$74.70	095-120-023	SFR	\$14.94
095-093-011	SFR	\$14.94	095-103-008	SFR	\$14.94	095-120-024	SFR	\$14.94
095-093-012	SFR	\$14.94	095-103-009	SFR	\$14.94	095-120-025	SFR	\$14.94
095-093-013	SFR	\$14.94	095-103-010	SFR	\$14.94	095-120-026	SFR	\$14.94
095-093-014	SFR	\$14.94	095-103-011	SFR	\$14.94	095-120-027	SFR	\$14.94
095-093-015	MFR5	\$74.70	095-103-012	SFR	\$14.94	095-120-028	SFR	\$14.94
095-093-016	MFR5	\$74.70	095-103-013	SFR	\$14.94	095-120-029	SFR	\$14.94
095-093-017	SFR	\$14.94	095-103-014	SFR	\$14.94	095-120-030	SFR	\$14.94
095-093-018	MFR	\$44.82	095-103-015	SFR	\$14.94	095-120-031	SFR	\$14.94
095-093-019	SFR	\$14.94	095-103-016	MFR	\$44.82	095-120-033	SFR	\$14.94
095-093-020	SFR	\$14.94	095-104-002	SFR	\$14.94	095-120-034	SFR	\$14.94
095-093-023	SFR	\$14.94	095-104-003	SFR	\$14.94	095-120-036	SFR	\$14.94
095-093-025	COM	\$74.70	095-104-004	SFR	\$14.94	095-120-037	SFR	\$14.94
095-093-026	SFR	\$14.94	095-104-005	SFR	\$14.94	095-120-038	SFR	\$14.94
095-093-027	COM	\$74.70	095-104-006	SFR	\$14.94	095-120-039	SFR	\$14.94
095-094-001	SFR	\$14.94	095-104-007	SFR	\$14.94	095-120-040	SFR	\$14.94
095-094-002	SFR	\$14.94	095-104-008	SFR	\$14.94	095-120-041	VSFR	\$7.46
095-094-003	SFR	\$14.94	095-104-009	SFR	\$14.94	095-301-001	SFR	\$14.94
095-094-004	SFR	\$14.94	095-105-002	SFR	\$14.94	095-301-002	SFR	\$14.94
095-094-005	SFR	\$14.94	095-105-005	SFR	\$14.94	095-301-003	SFR	\$14.94
095-094-006	SFR	\$14.94	095-105-006	SFR	\$14.94	095-301-004	SFR	\$14.94
095-094-007	SFR	\$14.94	095-105-007	SFR	\$14.94	095-301-005	SFR	\$14.94
095-094-008	SFR	\$14.94	095-107-005	SFR	\$14.94	095-301-006	SFR	\$14.94
095-101-001	VSFR	\$7.46	095-107-007	MFR	\$44.82	095-301-007	SFR	\$14.94
095-101-002	VSFR	\$7.46	095-107-008	SFR	\$14.94	095-301-008	SFR	\$14.94
095-101-003	MFR4	\$59.76	095-107-009	SFR	\$14.94	095-301-009	SFR	\$14.94
095-101-004	SFR	\$14.94	095-107-010	SFR	\$14.94	095-301-010	SFR	\$14.94
095-101-005	MFR	\$44.82	095-107-011	SFR	\$14.94	095-301-011	SFR	\$14.94
095-101-006	SFR	\$14.94	095-107-012	SFR	\$14.94	095-301-012	SFR	\$14.94
095-101-007	SFR	\$14.94	095-107-013	SFR	\$14.94	095-301-013	SFR	\$14.94
095-102-001	MFR	\$44.82	095-107-014	SFR	\$14.94	095-301-014	SFR	\$14.94
095-102-002	SFR	\$14.94	095-107-015	VSFR	\$7.46	095-301-015	SFR	\$14.94
095-102-003	VMFR	\$7.46	095-107-016	COM	\$74.70	095-301-016	SFR	\$14.94
095-102-004	SFR	\$14.94	095-107-017	COM	\$74.70	095-301-017	SFR	\$14.94
095-102-005	SFR	\$14.94	095-110-003	COM	\$74.70	095-302-001	SFR	\$14.94
095-102-006	SFR	\$14.94	095-120-002	SFR	\$14.94	095-302-002	SFR	\$14.94
095-102-008	SFR	\$14.94	095-120-003	SFR	\$14.94	095-302-003	SFR	\$14.94
095-102-009	SFR	\$14.94	095-120-004	SFR	\$14.94	095-302-004	SFR	\$14.94
095-102-010	SFR	\$14.94	095-120-005	SFR	\$14.94	095-302-005	SFR	\$14.94
095-102-011	SFR	\$14.94	095-120-006	SFR	\$14.94	095-302-006	SFR	\$14.94
095-102-012	SFR	\$14.94	095-120-007	SFR	\$14.94	095-302-007	SFR	\$14.94
095-102-015	MFR	\$44.82	095-120-008	SFR	\$14.94	095-302-008	SFR	\$14.94

*CSA L-100 Countywide Street Lighting Final Annual Report
Fiscal Year 2020-21*

Assessor's Parcel Number	Property Class	FY20-21 Service Charge	Assessor's Parcel Number	Property Class	FY20-21 Service Charge	Assessor's Parcel Number	Property Class	FY20-21 Service Charge
095-302-009	SFR	\$1 4.94	095-312-008	SFR	\$1 4.94	095-322-006	SFR	\$1 4.94
095-302-010	SFR	\$1 4.94	095-312-009	SFR	\$1 4.94	095-322-007	SFR	\$1 4.94
095-302-011	SFR	\$1 4.94	095-312-010	SFR	\$1 4.94	095-322-008	SFR	\$1 4.94
095-302-012	SFR	\$1 4.94	095-312-011	SFR	\$1 4.94	095-322-009	SFR	\$1 4.94
095-302-013	SFR	\$1 4.94	095-312-012	SFR	\$1 4.94	095-322-010	SFR	\$1 4.94
095-302-014	SFR	\$1 4.94	095-312-013	SFR	\$1 4.94	095-322-011	SFR	\$1 4.94
095-302-015	SFR	\$1 4.94	095-312-014	SFR	\$1 4.94	095-322-012	SFR	\$1 4.94
095-302-016	SFR	\$1 4.94	095-312-015	SFR	\$1 4.94	095-322-013	SFR	\$1 4.94
095-302-017	SFR	\$1 4.94	095-312-016	SFR	\$1 4.94	095-322-014	SFR	\$1 4.94
095-302-018	SFR	\$1 4.94	095-312-017	SFR	\$1 4.94	095-322-015	SFR	\$1 4.94
095-302-019	SFR	\$1 4.94	095-312-018	SFR	\$1 4.94	095-322-016	SFR	\$1 4.94
095-302-020	SFR	\$1 4.94	095-312-019	SFR	\$1 4.94	095-322-017	SFR	\$1 4.94
095-302-021	SFR	\$1 4.94	095-312-020	SFR	\$1 4.94	095-322-018	SFR	\$1 4.94
095-302-022	SFR	\$1 4.94	095-312-021	SFR	\$1 4.94	095-322-019	SFR	\$1 4.94
095-302-023	SFR	\$1 4.94	095-312-022	SFR	\$1 4.94	095-322-020	SFR	\$1 4.94
095-302-024	SFR	\$1 4.94	095-312-023	SFR	\$1 4.94	095-322-021	SFR	\$1 4.94
095-302-025	SFR	\$1 4.94	095-312-024	SFR	\$1 4.94	095-322-022	SFR	\$1 4.94
095-302-026	SFR	\$1 4.94	095-321-001	SFR	\$1 4.94	095-322-023	SFR	\$1 4.94
095-302-027	SFR	\$1 4.94	095-321-002	SFR	\$1 4.94	095-322-024	SFR	\$1 4.94
095-311-001	SFR	\$1 4.94	095-321-003	SFR	\$1 4.94	095-322-025	SFR	\$1 4.94
095-311-002	SFR	\$1 4.94	095-321-004	SFR	\$1 4.94	095-322-026	SFR	\$1 4.94
095-311-003	SFR	\$1 4.94	095-321-005	SFR	\$1 4.94	095-331-001	SFR	\$1 4.94
095-311-004	SFR	\$1 4.94	095-321-006	SFR	\$1 4.94	095-331-002	SFR	\$1 4.94
095-311-005	SFR	\$1 4.94	095-321-007	SFR	\$1 4.94	095-331-003	SFR	\$1 4.94
095-311-006	SFR	\$1 4.94	095-321-008	SFR	\$1 4.94	095-331-004	SFR	\$1 4.94
095-311-007	SFR	\$1 4.94	095-321-009	SFR	\$1 4.94	095-331-005	SFR	\$1 4.94
095-311-008	SFR	\$1 4.94	095-321-010	SFR	\$1 4.94	095-331-006	SFR	\$1 4.94
095-311-009	SFR	\$1 4.94	095-321-011	SFR	\$1 4.94	095-331-007	SFR	\$1 4.94
095-311-010	SFR	\$1 4.94	095-321-012	SFR	\$1 4.94	095-331-008	SFR	\$1 4.94
095-311-011	SFR	\$1 4.94	095-321-013	SFR	\$1 4.94	095-331-009	SFR	\$1 4.94
095-311-012	SFR	\$1 4.94	095-321-014	SFR	\$1 4.94	095-331-010	SFR	\$1 4.94
095-311-013	SFR	\$1 4.94	095-321-015	SFR	\$1 4.94	095-331-011	SFR	\$1 4.94
095-311-014	SFR	\$1 4.94	095-321-016	SFR	\$1 4.94	095-331-012	SFR	\$1 4.94
095-311-015	SFR	\$1 4.94	095-321-017	SFR	\$1 4.94	095-331-013	SFR	\$1 4.94
095-311-016	SFR	\$1 4.94	095-321-018	SFR	\$1 4.94	095-331-014	SFR	\$1 4.94
095-311-017	SFR	\$1 4.94	095-321-019	SFR	\$1 4.94	095-331-015	SFR	\$1 4.94
095-311-018	SFR	\$1 4.94	095-321-020	SFR	\$1 4.94	095-331-016	SFR	\$1 4.94
095-311-019	SFR	\$1 4.94	095-321-021	SFR	\$1 4.94	095-331-017	SFR	\$1 4.94
095-311-020	SFR	\$1 4.94	095-321-025	SFR	\$1 4.94	095-331-018	SFR	\$1 4.94
095-311-021	SFR	\$1 4.94	095-321-032	SFR	\$1 4.94	095-331-019	SFR	\$1 4.94
095-311-022	SFR	\$1 4.94	095-321-033	SFR	\$1 4.94	095-331-020	SFR	\$1 4.94
095-311-023	SFR	\$1 4.94	095-321-034	SFR	\$1 4.94	095-331-021	SFR	\$1 4.94
095-311-024	SFR	\$1 4.94	095-321-035	SFR	\$1 4.94	095-331-022	SFR	\$1 4.94
095-311-025	SFR	\$1 4.94	095-321-036	SFR	\$1 4.94	095-331-023	SFR	\$1 4.94
095-311-026	SFR	\$1 4.94	095-321-037	SFR	\$1 4.94	095-331-024	SFR	\$1 4.94
095-312-001	SFR	\$1 4.94	095-321-038	SFR	\$1 4.94	095-331-025	SFR	\$1 4.94
095-312-002	SFR	\$1 4.94	095-321-040	SFR	\$1 4.94	095-331-026	SFR	\$1 4.94
095-312-003	SFR	\$1 4.94	095-322-001	SFR	\$1 4.94	095-332-001	SFR	\$1 4.94
095-312-004	SFR	\$1 4.94	095-322-002	SFR	\$1 4.94	095-332-002	SFR	\$1 4.94
095-312-005	SFR	\$1 4.94	095-322-003	SFR	\$1 4.94	095-332-003	SFR	\$1 4.94
095-312-006	SFR	\$1 4.94	095-322-004	SFR	\$1 4.94	095-332-004	SFR	\$1 4.94
095-312-007	SFR	\$1 4.94	095-322-005	SFR	\$1 4.94	095-332-005	SFR	\$1 4.94

*CSA L-100 Countywide Street Lighting Final Annual Report
Fiscal Year 2020-21*

Assessor's Parcel Number	Property Class	FY20-21 Service Charge	Assessor's Parcel Number	Property Class	FY20-21 Service Charge	Assessor's Parcel Number	Property Class	FY20-21 Service Charge
095-332-006	SFR	\$14.94	095-470-005	CONDO	\$7.46	096-016-019	MFR2	\$29.88
095-332-007	SFR	\$14.94	095-470-006	CONDO	\$7.46	096-016-020	COM	\$74.70
095-332-008	SFR	\$14.94	095-470-007	CONDO	\$7.46	096-016-023	INST	\$74.70
095-332-009	SFR	\$14.94	095-470-008	CONDO	\$7.46	096-016-024	MFR2	\$29.88
095-332-020	SFR	\$14.94	095-470-009	CONDO	\$7.46	096-017-001	SFR	\$14.94
095-332-021	SFR	\$14.94	095-470-010	CONDO	\$7.46	096-017-003	SFR	\$14.94
095-332-022	SFR	\$14.94	096-011-001	SFR	\$14.94	096-017-004	SFR	\$14.94
095-332-023	SFR	\$14.94	096-011-002	SFR	\$14.94	096-017-005	SFR	\$14.94
095-332-024	SFR	\$14.94	096-012-002	MFR2	\$29.88	096-017-006	SFR	\$14.94
095-332-025	SFR	\$14.94	096-012-003	SFR	\$14.94	096-017-008	VMFR	\$7.46
095-332-026	SFR	\$14.94	096-012-005	SFR	\$14.94	096-017-009	SFR	\$14.94
095-332-027	SFR	\$14.94	096-012-006	SFR	\$14.94	096-018-001	SFR	\$14.94
095-332-029	SFR	\$14.94	096-012-008	VSFR	\$7.46	096-018-002	SFR	\$14.94
095-420-001	CONDO	\$7.46	096-013-002	SFR	\$14.94	096-018-003	SFR	\$14.94
095-420-002	CONDO	\$7.46	096-013-004	SFR	\$14.94	096-018-004	SFR	\$14.94
095-420-003	CONDO	\$7.46	096-013-006	COM	\$74.70	096-018-005	SFR	\$14.94
095-420-004	CONDO	\$7.46	096-013-007	SFR	\$14.94	096-018-006	SFR	\$14.94
095-420-005	CONDO	\$7.46	096-013-008	SFR	\$14.94	096-018-007	VMFR	\$7.46
095-420-006	CONDO	\$7.46	096-013-009	SFR	\$14.94	096-018-008	SFR	\$14.94
095-420-007	CONDO	\$7.46	096-014-002	SFR	\$14.94	096-018-009	SFR	\$14.94
095-420-008	CONDO	\$7.46	096-014-003	SFR	\$14.94	096-018-010	SFR	\$14.94
095-420-009	CONDO	\$7.46	096-014-004	SFR	\$14.94	096-018-011	VMFR	\$7.46
095-420-010	CONDO	\$7.46	096-014-005	SFR	\$14.94	096-018-012	SFR	\$14.94
095-420-011	CONDO	\$7.46	096-014-006	SFR	\$14.94	096-018-013	SFR	\$14.94
095-420-012	CONDO	\$7.46	096-014-007	SFR	\$14.94	096-018-014	SFR	\$14.94
095-420-013	CONDO	\$7.46	096-014-008	SFR	\$14.94	096-018-015	VSFR	\$7.46
095-420-014	CONDO	\$7.46	096-014-011	SFR	\$14.94	096-019-006	VSFR	\$7.46
095-420-015	CONDO	\$7.46	096-015-002	SFR	\$14.94	096-019-009	VSFR	\$7.46
095-420-016	CONDO	\$7.46	096-015-004	MFR2	\$29.88	096-019-013	SFR	\$14.94
095-420-017	CONDO	\$7.46	096-015-005	MFR2	\$29.88	096-019-014	SFR	\$14.94
095-420-018	CONDO	\$7.46	096-015-006	MFR	\$44.82	096-019-015	MFR2	\$29.88
095-420-019	CONDO	\$7.46	096-015-011	VSFR	\$7.46	096-019-016	SFR	\$14.94
095-420-020	CONDO	\$7.46	096-015-013	SFR	\$14.94	096-019-017	VMFR	\$7.46
095-420-021	CONDO	\$7.46	096-015-014	SFR	\$14.94	096-019-019	SFR	\$14.94
095-420-022	CONDO	\$7.46	096-015-015	VSFR	\$7.46	096-019-021	MFR	\$44.82
095-420-023	CONDO	\$7.46	096-015-016	VSFR	\$7.46	096-019-022	SFR	\$14.94
095-420-024	CONDO	\$7.46	096-015-017	SFR	\$14.94	096-019-023	SFR	\$14.94
095-420-025	CONDO	\$7.46	096-015-018	SFR	\$14.94	096-019-024	SFR	\$14.94
095-420-026	CONDO	\$7.46	096-015-024	SFR	\$14.94	096-019-025	VCOM	\$7.46
095-420-027	CONDO	\$7.46	096-015-025	SFR	\$14.94	096-019-026	COM	\$74.70
095-420-028	CONDO	\$7.46	096-015-026	SFR	\$14.94	096-019-027	COM	\$74.70
095-420-029	CONDO	\$7.46	096-016-001	VSFR	\$7.46	096-019-028	COM	\$74.70
095-420-030	CONDO	\$7.46	096-016-002	VMFR	\$7.46	096-019-029	COM	\$74.70
095-420-031	CONDO	\$7.46	096-016-003	VMFR	\$7.46	096-020-004	SFR	\$14.94
095-420-032	CONDO	\$7.46	096-016-004	SFR	\$14.94	096-020-005	SFR	\$14.94
095-420-033	CONDO	\$7.46	096-016-005	VSFR	\$7.46	096-020-006	SFR	\$14.94
095-420-034	CONDO	\$7.46	096-016-006	MFR4	\$59.76	096-020-007	SFR	\$14.94
095-420-037	COM	\$74.70	096-016-012	SFR	\$14.94	096-020-008	SFR	\$14.94
095-470-001	CONDO	\$7.46	096-016-013	VMFR	\$7.46	096-020-009	SFR	\$14.94
095-470-002	CONDO	\$7.46	096-016-014	SFR	\$14.94	096-020-021	MFR2	\$29.88
095-470-003	CONDO	\$7.46	096-016-017	SFR	\$14.94	096-020-022	VMFR	\$7.46
095-470-004	CONDO	\$7.46	096-016-018	VMFR	\$7.46	096-020-025	SFR	\$14.94

*CSA L-100 Countywide Street Lighting Final Annual Report
Fiscal Year 2020-21*

Assessor's Parcel Number	Property Class	FY20-21 Service Charge	Assessor's Parcel Number	Property Class	FY20-21 Service Charge	Assessor's Parcel Number	Property Class	FY20-21 Service Charge
096-020-026	MFR	\$44.82	096-020-120	SFR	\$14.94	096-020-175	MFR7	\$104.58
096-020-027	SFR	\$14.94	096-020-121	SFR	\$14.94	096-020-176	SFR	\$14.94
096-020-029	SFR	\$14.94	096-020-122	SFR	\$14.94	096-020-177	SFR	\$14.94
096-020-030	SFR	\$14.94	096-020-123	SFR	\$14.94	096-020-178	MFR2	\$29.88
096-020-031	SFR	\$14.94	096-020-124	SFR	\$14.94	096-020-181	COM	\$74.70
096-020-032	SFR	\$14.94	096-020-125	SFR	\$14.94	096-020-184	SFR	\$14.94
096-020-033	SFR	\$14.94	096-020-126	SFR	\$14.94	096-031-004	SFR	\$14.94
096-020-034	SFR	\$14.94	096-020-127	SFR	\$14.94	096-031-006	MFR7	\$104.58
096-020-035	SFR	\$14.94	096-020-128	SFR	\$14.94	096-031-007	SFR	\$14.94
096-020-036	SFR	\$14.94	096-020-129	SFR	\$14.94	096-031-008	SFR	\$14.94
096-020-039	VSFR	\$7.46	096-020-130	SFR	\$14.94	096-031-014	MFR6	\$89.64
096-020-042	VSFR	\$7.46	096-020-131	SFR	\$14.94	096-031-015	MFR4	\$59.76
096-020-047	SFR	\$14.94	096-020-132	SFR	\$14.94	096-031-016	COM	\$74.70
096-020-050	VSFR	\$7.46	096-020-133	SFR	\$14.94	096-031-018	VMFR	\$7.46
096-020-057	SFR	\$14.94	096-020-134	SFR	\$14.94	096-031-019	VMFR	\$7.46
096-020-059	SFR	\$14.94	096-020-135	SFR	\$14.94	096-031-022	COM	\$74.70
096-020-060	VSFR	\$7.46	096-020-136	SFR	\$14.94	096-032-003	SFR	\$14.94
096-020-062	VMFR	\$7.46	096-020-137	SFR	\$14.94	096-032-004	SFR	\$14.94
096-020-064	SFR	\$14.94	096-020-138	SFR	\$14.94	096-032-008	SFR	\$14.94
096-020-067	SFR	\$14.94	096-020-139	SFR	\$14.94	096-032-009	SFR	\$14.94
096-020-069	SFR	\$14.94	096-020-140	SFR	\$14.94	096-032-010	MFR2	\$29.88
096-020-071	SFR	\$14.94	096-020-141	SFR	\$14.94	096-032-011	VMFR	\$7.46
096-020-073	MFR2	\$29.88	096-020-142	SFR	\$14.94	096-032-016	VMFR	\$7.46
096-020-075	SFR	\$14.94	096-020-143	SFR	\$14.94	096-032-017	SFR	\$14.94
096-020-081	VMFR	\$7.46	096-020-144	SFR	\$14.94	096-032-018	MFR5	\$74.70
096-020-082	VCOM	\$7.46	096-020-145	SFR	\$14.94	096-032-019	MFR	\$44.82
096-020-083	COM	\$74.70	096-020-146	SFR	\$14.94	096-032-020	MFR	\$44.82
096-020-089	SFR	\$14.94	096-020-147	SFR	\$14.94	096-032-022	MFR	\$44.82
096-020-090	SFR	\$14.94	096-020-148	SFR	\$14.94	096-032-023	MFR2	\$29.88
096-020-092	SFR	\$14.94	096-020-149	SFR	\$14.94	096-032-024	MFR2	\$29.88
096-020-093	VMFR	\$7.46	096-020-150	SFR	\$14.94	096-032-025	SFR	\$14.94
096-020-094	SFR	\$14.94	096-020-151	SFR	\$14.94	096-032-027	SFR	\$14.94
096-020-095	SFR	\$14.94	096-020-152	SFR	\$14.94	096-032-028	VCOM	\$7.46
096-020-101	SFR	\$14.94	096-020-153	SFR	\$14.94	096-032-029	COM	\$74.70
096-020-102	SFR	\$14.94	096-020-154	SFR	\$14.94	096-032-030	MFR5	\$74.70
096-020-103	SFR	\$14.94	096-020-155	SFR	\$14.94	096-032-031	MFR6	\$89.64
096-020-104	SFR	\$14.94	096-020-156	SFR	\$14.94	096-032-032	VCOM	\$7.46
096-020-105	SFR	\$14.94	096-020-157	SFR	\$14.94	096-033-001	SFR	\$14.94
096-020-106	SFR	\$14.94	096-020-158	SFR	\$14.94	096-033-002	SFR	\$14.94
096-020-107	SFR	\$14.94	096-020-159	SFR	\$14.94	096-033-003	SFR	\$14.94
096-020-108	SFR	\$14.94	096-020-160	SFR	\$14.94	096-033-004	SFR	\$14.94
096-020-109	SFR	\$14.94	096-020-161	SFR	\$14.94	096-033-005	SFR	\$14.94
096-020-110	SFR	\$14.94	096-020-162	SFR	\$14.94	096-033-006	SFR	\$14.94
096-020-111	SFR	\$14.94	096-020-163	SFR	\$14.94	096-033-008	MFR5	\$74.70
096-020-112	SFR	\$14.94	096-020-164	SFR	\$14.94	096-033-009	SFR	\$14.94
096-020-113	SFR	\$14.94	096-020-165	SFR	\$14.94	096-033-010	SFR	\$14.94
096-020-114	SFR	\$14.94	096-020-166	SFR	\$14.94	096-033-011	SFR	\$14.94
096-020-115	SFR	\$14.94	096-020-167	SFR	\$14.94	096-033-012	SFR	\$14.94
096-020-116	SFR	\$14.94	096-020-168	SFR	\$14.94	096-033-013	SFR	\$14.94
096-020-117	SFR	\$14.94	096-020-169	SFR	\$14.94	096-033-019	SFR	\$14.94
096-020-118	SFR	\$14.94	096-020-172	SFR	\$14.94	096-033-020	SFR	\$14.94
096-020-119	SFR	\$14.94	096-020-173	VSFR	\$7.46	096-033-021	SFR	\$14.94

*CSA L-100 Countywide Street Lighting Final Annual Report
Fiscal Year 2020-21*

Assessor's Parcel Number	Property Class	FY20-21 Service Charge	Assessor's Parcel Number	Property Class	FY20-21 Service Charge	Assessor's Parcel Number	Property Class	FY20-21 Service Charge
096-033-024	SFR	\$14.94	096-043-029	SFR	\$14.94	098-030-036	MFR5	\$74.70
096-033-027	SFR	\$14.94	096-043-030	SFR	\$14.94	098-030-037	MFR5	\$74.70
096-033-028	VSFR	\$7.46	096-043-031	SFR	\$14.94	098-040-001	SFR	\$14.94
096-033-032	SFR	\$14.94	096-043-032	SFR	\$14.94	098-040-002	SFR	\$14.94
096-033-033	SFR	\$14.94	096-043-034	SFR	\$14.94	098-040-003	SFR	\$14.94
096-033-034	SFR	\$14.94	096-043-035	SFR	\$14.94	098-040-004	SFR	\$14.94
096-033-035	VMFR	\$7.46	096-044-001	COM	\$74.70	098-040-005	SFR	\$14.94
096-033-036	INST	\$74.70	096-044-002	VMFR	\$7.46	098-040-006	SFR	\$14.94
096-033-037	VSFR	\$7.46	096-044-003	VSFR	\$7.46	098-040-007	SFR	\$14.94
096-033-039	COM	\$74.70	096-044-004	SFR	\$14.94	098-040-008	SFR	\$14.94
096-033-040	SFR	\$14.94	096-044-005	SFR	\$14.94	098-040-009	SFR	\$14.94
096-033-041	MFR	\$44.82	096-044-006	SFR	\$14.94	098-040-010	SFR	\$14.94
096-041-003	SFR	\$14.94	096-044-007	VMFR	\$7.46	098-040-011	SFR	\$14.94
096-041-004	SFR	\$14.94	096-044-008	SFR	\$14.94	098-040-012	SFR	\$14.94
096-041-006	MFR4	\$59.76	096-044-009	SFR	\$14.94	098-040-024	MFR5	\$74.70
096-041-007	SFR	\$14.94	096-044-010	COM	\$74.70	098-040-025	MFR6	\$89.64
096-041-020	SFR	\$14.94	096-050-001	MFR5	\$74.70	098-040-026	MFR7	\$104.58
096-041-021	COM	\$74.70	096-050-003	SFR	\$14.94	098-040-027	COM	\$74.70
096-041-022	SFR	\$14.94	096-050-004	VMFR	\$7.46	098-040-028	COM	\$74.70
096-041-023	SFR	\$14.94	096-050-006	SFR	\$14.94	098-040-029	MFR5	\$74.70
096-041-024	SFR	\$14.94	096-050-007	COM	\$74.70	098-040-030	VMFR	\$7.46
096-041-025	SFR	\$14.94	096-050-010	SFR	\$14.94	098-051-001	SFR	\$14.94
096-042-005	SFR	\$14.94	096-050-011	VSFR	\$7.46	098-051-002	SFR	\$14.94
096-042-006	SFR	\$14.94	096-050-012	VSFR	\$7.46	098-051-003	SFR	\$14.94
096-042-007	COM	\$74.70	096-050-013	VSFR	\$7.46	098-051-004	SFR	\$14.94
096-042-010	MFR	\$44.82	096-050-014	VSFR	\$7.46	098-051-005	SFR	\$14.94
096-042-011	MFR5	\$74.70	096-050-015	IND	\$74.70	098-051-006	SFR	\$14.94
096-042-015	SFR	\$14.94	098-030-001	COM	\$74.70	098-051-007	SFR	\$14.94
096-042-016	MFR4	\$59.76	098-030-010	SFR	\$14.94	098-051-008	SFR	\$14.94
096-042-019	MFR	\$44.82	098-030-011	SFR	\$14.94	098-051-009	SFR	\$14.94
096-042-020	VMFR	\$7.46	098-030-012	SFR	\$14.94	098-051-010	SFR	\$14.94
096-042-021	SFR	\$14.94	098-030-013	SFR	\$14.94	098-051-011	SFR	\$14.94
096-042-022	SFR	\$14.94	098-030-014	SFR	\$14.94	098-051-012	SFR	\$14.94
096-042-023	SFR	\$14.94	098-030-015	SFR	\$14.94	098-051-013	SFR	\$14.94
096-042-024	MFR2	\$29.88	098-030-016	SFR	\$14.94	098-051-014	SFR	\$14.94
096-042-025	COM	\$74.70	098-030-017	SFR	\$14.94	098-051-015	SFR	\$14.94
096-043-001	SFR	\$14.94	098-030-018	SFR	\$14.94	098-051-016	SFR	\$14.94
096-043-002	MFR2	\$29.88	098-030-019	SFR	\$14.94	098-051-017	SFR	\$14.94
096-043-007	SFR	\$14.94	098-030-020	SFR	\$14.94	098-051-018	SFR	\$14.94
096-043-008	SFR	\$14.94	098-030-021	SFR	\$14.94	098-051-019	SFR	\$14.94
096-043-010	SFR	\$14.94	098-030-022	SFR	\$14.94	098-051-020	SFR	\$14.94
096-043-014	SFR	\$14.94	098-030-023	SFR	\$14.94	098-051-021	SFR	\$14.94
096-043-017	SFR	\$14.94	098-030-024	SFR	\$14.94	098-051-022	SFR	\$14.94
096-043-019	INST	\$74.70	098-030-025	SFR	\$14.94	098-051-023	SFR	\$14.94
096-043-020	SFR	\$14.94	098-030-026	SFR	\$14.94	098-051-024	SFR	\$14.94
096-043-021	VSFR	\$7.46	098-030-027	SFR	\$14.94	098-051-025	SFR	\$14.94
096-043-022	SFR	\$14.94	098-030-028	SFR	\$14.94	098-052-001	SFR	\$14.94
096-043-023	SFR	\$14.94	098-030-029	SFR	\$14.94	098-052-002	SFR	\$14.94
096-043-024	INST	\$74.70	098-030-030	SFR	\$14.94	098-052-003	SFR	\$14.94
096-043-025	SFR	\$14.94	098-030-032	VCOM	\$7.46	098-052-004	SFR	\$14.94
096-043-026	MFR2	\$29.88	098-030-033	COM	\$74.70	098-052-005	SFR	\$14.94
096-043-027	MFR2	\$29.88	098-030-035	COM	\$74.70	098-052-006	VSFR	\$7.46

*CSA L-100 Countywide Street Lighting Final Annual Report
Fiscal Year 2020-21*

Assessor's Parcel Number	Property Class	FY20-21 Service Charge	Assessor's Parcel Number	Property Class	FY20-21 Service Charge	Assessor's Parcel Number	Property Class	FY20-21 Service Charge
098-052-007	SFR	\$14.94	098-061-004	SFR	\$14.94	098-063-028	SFR	\$14.94
098-052-008	SFR	\$14.94	098-061-005	SFR	\$14.94	098-063-029	SFR	\$14.94
098-052-009	SFR	\$14.94	098-061-006	SFR	\$14.94	098-063-030	SFR	\$14.94
098-052-010	SFR	\$14.94	098-061-007	SFR	\$14.94	098-064-001	SFR	\$14.94
098-052-011	SFR	\$14.94	098-061-008	SFR	\$14.94	098-064-002	SFR	\$14.94
098-052-012	SFR	\$14.94	098-061-009	SFR	\$14.94	098-064-003	SFR	\$14.94
098-052-013	SFR	\$14.94	098-061-010	SFR	\$14.94	098-064-004	SFR	\$14.94
098-052-014	SFR	\$14.94	098-061-011	SFR	\$14.94	098-064-005	SFR	\$14.94
098-052-015	SFR	\$14.94	098-061-012	SFR	\$14.94	098-064-006	SFR	\$14.94
098-052-016	SFR	\$14.94	098-061-013	SFR	\$14.94	098-064-007	SFR	\$14.94
098-052-017	SFR	\$14.94	098-061-014	SFR	\$14.94	098-064-008	SFR	\$14.94
098-052-018	SFR	\$14.94	098-061-015	SFR	\$14.94	098-064-009	SFR	\$14.94
098-052-019	SFR	\$14.94	098-061-016	SFR	\$14.94	098-064-010	SFR	\$14.94
098-052-020	SFR	\$14.94	098-062-001	SFR	\$14.94	098-064-011	SFR	\$14.94
098-052-021	SFR	\$14.94	098-062-002	SFR	\$14.94	098-064-012	SFR	\$14.94
098-052-022	SFR	\$14.94	098-062-003	SFR	\$14.94	098-064-013	SFR	\$14.94
098-052-023	SFR	\$14.94	098-062-004	SFR	\$14.94	098-064-014	SFR	\$14.94
098-052-024	SFR	\$14.94	098-062-005	SFR	\$14.94	098-064-015	SFR	\$14.94
098-052-025	SFR	\$14.94	098-062-006	SFR	\$14.94	098-064-016	SFR	\$14.94
098-052-026	SFR	\$14.94	098-062-007	SFR	\$14.94	098-071-001	SFR	\$14.94
098-052-027	SFR	\$14.94	098-062-008	SFR	\$14.94	098-071-002	SFR	\$14.94
098-052-028	SFR	\$14.94	098-062-009	SFR	\$14.94	098-071-003	SFR	\$14.94
098-052-029	SFR	\$14.94	098-062-010	SFR	\$14.94	098-071-004	SFR	\$14.94
098-052-030	SFR	\$14.94	098-062-011	SFR	\$14.94	098-071-005	SFR	\$14.94
098-052-031	SFR	\$14.94	098-062-012	SFR	\$14.94	098-071-006	SFR	\$14.94
098-052-032	SFR	\$14.94	098-063-001	SFR	\$14.94	098-071-007	SFR	\$14.94
098-052-033	SFR	\$14.94	098-063-002	SFR	\$14.94	098-071-008	SFR	\$14.94
098-052-034	SFR	\$14.94	098-063-003	SFR	\$14.94	098-071-009	SFR	\$14.94
098-052-035	SFR	\$14.94	098-063-004	SFR	\$14.94	098-071-010	SFR	\$14.94
098-052-036	SFR	\$14.94	098-063-005	SFR	\$14.94	098-071-011	SFR	\$14.94
098-052-037	SFR	\$14.94	098-063-006	SFR	\$14.94	098-071-012	SFR	\$14.94
098-052-038	SFR	\$14.94	098-063-007	SFR	\$14.94	098-071-013	SFR	\$14.94
098-052-039	SFR	\$14.94	098-063-008	SFR	\$14.94	098-071-014	SFR	\$14.94
098-052-040	SFR	\$14.94	098-063-009	SFR	\$14.94	098-071-015	SFR	\$14.94
098-052-041	SFR	\$14.94	098-063-010	SFR	\$14.94	098-071-016	SFR	\$14.94
098-052-042	SFR	\$14.94	098-063-011	SFR	\$14.94	098-072-001	SFR	\$14.94
098-052-043	SFR	\$14.94	098-063-012	SFR	\$14.94	098-072-002	SFR	\$14.94
098-052-044	SFR	\$14.94	098-063-013	SFR	\$14.94	098-072-003	SFR	\$14.94
098-052-045	SFR	\$14.94	098-063-014	SFR	\$14.94	098-072-004	SFR	\$14.94
098-052-046	SFR	\$14.94	098-063-015	SFR	\$14.94	098-072-005	SFR	\$14.94
098-052-047	SFR	\$14.94	098-063-016	SFR	\$14.94	098-072-006	SFR	\$14.94
098-052-048	SFR	\$14.94	098-063-017	SFR	\$14.94	098-072-007	SFR	\$14.94
098-052-049	SFR	\$14.94	098-063-018	SFR	\$14.94	098-072-008	SFR	\$14.94
098-052-050	SFR	\$14.94	098-063-019	SFR	\$14.94	098-072-009	MFR2	\$29.88
098-052-051	SFR	\$14.94	098-063-020	SFR	\$14.94	098-072-010	SFR	\$14.94
098-052-052	VSFR	\$7.46	098-063-021	SFR	\$14.94	098-072-011	SFR	\$14.94
098-052-053	VSFR	\$7.46	098-063-022	SFR	\$14.94	098-072-012	SFR	\$14.94
098-052-054	SFR	\$14.94	098-063-023	SFR	\$14.94	098-072-013	SFR	\$14.94
098-052-055	SFR	\$14.94	098-063-024	SFR	\$14.94	098-072-014	SFR	\$14.94
098-061-001	SFR	\$14.94	098-063-025	SFR	\$14.94	098-072-015	SFR	\$14.94
098-061-002	SFR	\$14.94	098-063-026	SFR	\$14.94	098-072-016	SFR	\$14.94
098-061-003	SFR	\$14.94	098-063-027	SFR	\$14.94	098-072-017	SFR	\$14.94

*CSA L-100 Countywide Street Lighting Final Annual Report
Fiscal Year 2020-21*

Assessor's Parcel Number	Property Class	FY20-21 Service Charge	Assessor's Parcel Number	Property Class	FY20-21 Service Charge	Assessor's Parcel Number	Property Class	FY20-21 Service Charge
098-072-018	SFR	\$14.94	098-074-006	SFR	\$14.94	098-075-028	SFR	\$14.94
098-072-019	SFR	\$14.94	098-074-007	SFR	\$14.94	098-075-029	SFR	\$14.94
098-072-020	SFR	\$14.94	098-074-008	SFR	\$14.94	098-075-030	SFR	\$14.94
098-072-021	SFR	\$14.94	098-074-009	SFR	\$14.94	098-075-031	SFR	\$14.94
098-072-022	SFR	\$14.94	098-074-010	SFR	\$14.94	098-075-032	SFR	\$14.94
098-072-023	SFR	\$14.94	098-074-011	SFR	\$14.94	098-075-033	SFR	\$14.94
098-072-024	SFR	\$14.94	098-074-012	SFR	\$14.94	098-081-001	SFR	\$14.94
098-072-025	SFR	\$14.94	098-074-013	SFR	\$14.94	098-081-002	SFR	\$14.94
098-072-026	SFR	\$14.94	098-074-014	SFR	\$14.94	098-081-003	SFR	\$14.94
098-072-027	SFR	\$14.94	098-074-015	SFR	\$14.94	098-081-004	SFR	\$14.94
098-072-028	SFR	\$14.94	098-074-016	SFR	\$14.94	098-081-005	SFR	\$14.94
098-072-029	SFR	\$14.94	098-074-017	SFR	\$14.94	098-081-006	SFR	\$14.94
098-072-030	SFR	\$14.94	098-074-018	SFR	\$14.94	098-081-007	SFR	\$14.94
098-072-031	SFR	\$14.94	098-074-019	SFR	\$14.94	098-081-008	SFR	\$14.94
098-072-032	SFR	\$14.94	098-074-020	SFR	\$14.94	098-081-009	SFR	\$14.94
098-073-001	SFR	\$14.94	098-074-021	SFR	\$14.94	098-081-010	SFR	\$14.94
098-073-002	SFR	\$14.94	098-074-022	SFR	\$14.94	098-081-011	SFR	\$14.94
098-073-003	SFR	\$14.94	098-074-023	SFR	\$14.94	098-081-012	SFR	\$14.94
098-073-004	SFR	\$14.94	098-074-024	SFR	\$14.94	098-081-013	SFR	\$14.94
098-073-005	SFR	\$14.94	098-074-025	SFR	\$14.94	098-081-014	SFR	\$14.94
098-073-006	SFR	\$14.94	098-074-026	SFR	\$14.94	098-081-015	SFR	\$14.94
098-073-007	SFR	\$14.94	098-074-027	SFR	\$14.94	098-081-016	SFR	\$14.94
098-073-008	SFR	\$14.94	098-074-028	SFR	\$14.94	098-081-017	SFR	\$14.94
098-073-009	SFR	\$14.94	098-074-029	SFR	\$14.94	098-081-018	SFR	\$14.94
098-073-010	SFR	\$14.94	098-074-030	SFR	\$14.94	098-081-019	SFR	\$14.94
098-073-011	SFR	\$14.94	098-074-031	SFR	\$14.94	098-081-020	SFR	\$14.94
098-073-012	SFR	\$14.94	098-074-032	SFR	\$14.94	098-081-021	SFR	\$14.94
098-073-013	SFR	\$14.94	098-075-001	SFR	\$14.94	098-081-022	SFR	\$14.94
098-073-014	SFR	\$14.94	098-075-002	SFR	\$14.94	098-081-023	SFR	\$14.94
098-073-015	SFR	\$14.94	098-075-003	SFR	\$14.94	098-081-024	SFR	\$14.94
098-073-016	SFR	\$14.94	098-075-004	SFR	\$14.94	098-081-025	SFR	\$14.94
098-073-017	SFR	\$14.94	098-075-005	SFR	\$14.94	098-081-026	SFR	\$14.94
098-073-018	SFR	\$14.94	098-075-006	SFR	\$14.94	098-081-027	SFR	\$14.94
098-073-019	SFR	\$14.94	098-075-007	SFR	\$14.94	098-081-028	SFR	\$14.94
098-073-020	SFR	\$14.94	098-075-010	SFR	\$14.94	098-081-029	SFR	\$14.94
098-073-021	SFR	\$14.94	098-075-011	SFR	\$14.94	098-081-030	SFR	\$14.94
098-073-022	SFR	\$14.94	098-075-012	SFR	\$14.94	098-081-031	SFR	\$14.94
098-073-023	SFR	\$14.94	098-075-013	SFR	\$14.94	098-081-032	SFR	\$14.94
098-073-024	SFR	\$14.94	098-075-014	SFR	\$14.94	098-082-001	SFR	\$14.94
098-073-025	SFR	\$14.94	098-075-015	SFR	\$14.94	098-082-002	SFR	\$14.94
098-073-026	SFR	\$14.94	098-075-016	SFR	\$14.94	098-082-003	SFR	\$14.94
098-073-027	SFR	\$14.94	098-075-017	SFR	\$14.94	098-082-004	SFR	\$14.94
098-073-028	SFR	\$14.94	098-075-018	SFR	\$14.94	098-082-005	SFR	\$14.94
098-073-029	SFR	\$14.94	098-075-019	SFR	\$14.94	098-082-006	SFR	\$14.94
098-073-030	SFR	\$14.94	098-075-020	SFR	\$14.94	098-082-007	SFR	\$14.94
098-073-031	SFR	\$14.94	098-075-021	SFR	\$14.94	098-082-008	SFR	\$14.94
098-073-032	SFR	\$14.94	098-075-022	SFR	\$14.94	098-082-009	SFR	\$14.94
098-074-001	SFR	\$14.94	098-075-023	SFR	\$14.94	098-082-010	SFR	\$14.94
098-074-002	SFR	\$14.94	098-075-024	SFR	\$14.94	098-082-011	SFR	\$14.94
098-074-003	SFR	\$14.94	098-075-025	SFR	\$14.94	098-082-012	SFR	\$14.94
098-074-004	SFR	\$14.94	098-075-026	SFR	\$14.94	098-082-013	SFR	\$14.94
098-074-005	SFR	\$14.94	098-075-027	SFR	\$14.94	098-082-014	SFR	\$14.94

*CSA L-100 Countywide Street Lighting Final Annual Report
Fiscal Year 2020-21*

Assessor's Parcel Number	Property Class	FY20-21 Service Charge	Assessor's Parcel Number	Property Class	FY20-21 Service Charge	Assessor's Parcel Number	Property Class	FY20-21 Service Charge
098-082-015	SFR	\$1 4.94	098-092-015	SFR	\$1 4.94	098-093-019	SFR	\$1 4.94
098-082-016	SFR	\$1 4.94	098-092-016	SFR	\$1 4.94	098-093-020	SFR	\$1 4.94
098-082-017	SFR	\$1 4.94	098-092-017	SFR	\$1 4.94	098-093-021	SFR	\$1 4.94
098-083-001	SFR	\$1 4.94	098-092-018	SFR	\$1 4.94	098-094-001	SFR	\$1 4.94
098-083-002	SFR	\$1 4.94	098-092-019	SFR	\$1 4.94	098-094-002	SFR	\$1 4.94
098-083-003	SFR	\$1 4.94	098-092-020	SFR	\$1 4.94	098-094-003	SFR	\$1 4.94
098-083-004	SFR	\$1 4.94	098-092-021	SFR	\$1 4.94	098-094-004	SFR	\$1 4.94
098-083-005	SFR	\$1 4.94	098-092-022	SFR	\$1 4.94	098-094-005	SFR	\$1 4.94
098-083-006	SFR	\$1 4.94	098-092-023	SFR	\$1 4.94	098-094-006	SFR	\$1 4.94
098-083-007	SFR	\$1 4.94	098-092-024	SFR	\$1 4.94	098-094-007	SFR	\$1 4.94
098-083-008	SFR	\$1 4.94	098-092-025	SFR	\$1 4.94	098-094-008	SFR	\$1 4.94
098-084-001	SFR	\$1 4.94	098-092-026	SFR	\$1 4.94	098-094-009	SFR	\$1 4.94
098-084-002	SFR	\$1 4.94	098-092-027	SFR	\$1 4.94	098-094-010	SFR	\$1 4.94
098-084-003	SFR	\$1 4.94	098-092-028	SFR	\$1 4.94	098-094-011	SFR	\$1 4.94
098-084-004	SFR	\$1 4.94	098-092-029	SFR	\$1 4.94	098-094-012	SFR	\$1 4.94
098-084-005	SFR	\$1 4.94	098-092-030	SFR	\$1 4.94	098-094-013	SFR	\$1 4.94
098-084-006	SFR	\$1 4.94	098-092-031	SFR	\$1 4.94	098-094-014	SFR	\$1 4.94
098-084-007	SFR	\$1 4.94	098-092-032	SFR	\$1 4.94	098-094-015	SFR	\$1 4.94
098-084-008	SFR	\$1 4.94	098-092-033	SFR	\$1 4.94	098-094-016	SFR	\$1 4.94
098-084-009	SFR	\$1 4.94	098-092-034	SFR	\$1 4.94	098-094-017	SFR	\$1 4.94
098-084-010	SFR	\$1 4.94	098-092-035	SFR	\$1 4.94	098-094-018	SFR	\$1 4.94
098-084-011	SFR	\$1 4.94	098-092-036	SFR	\$1 4.94	098-094-019	SFR	\$1 4.94
098-084-012	SFR	\$1 4.94	098-092-037	SFR	\$1 4.94	098-094-020	SFR	\$1 4.94
098-084-013	SFR	\$1 4.94	098-092-038	SFR	\$1 4.94	098-094-021	SFR	\$1 4.94
098-084-014	SFR	\$1 4.94	098-092-039	SFR	\$1 4.94	098-094-022	SFR	\$1 4.94
098-091-004	SFR	\$1 4.94	098-092-040	SFR	\$1 4.94	098-094-023	SFR	\$1 4.94
098-091-005	SFR	\$1 4.94	098-092-041	SFR	\$1 4.94	098-101-001	SFR	\$1 4.94
098-091-006	SFR	\$1 4.94	098-092-042	SFR	\$1 4.94	098-101-002	SFR	\$1 4.94
098-091-007	SFR	\$1 4.94	098-092-043	SFR	\$1 4.94	098-101-004	SFR	\$1 4.94
098-091-008	SFR	\$1 4.94	098-092-044	SFR	\$1 4.94	098-101-005	SFR	\$1 4.94
098-091-009	SFR	\$1 4.94	098-092-045	SFR	\$1 4.94	098-101-006	SFR	\$1 4.94
098-091-010	SFR	\$1 4.94	098-092-046	SFR	\$1 4.94	098-101-007	SFR	\$1 4.94
098-091-011	SFR	\$1 4.94	098-092-047	SFR	\$1 4.94	098-101-008	SFR	\$1 4.94
098-091-012	SFR	\$1 4.94	098-092-048	SFR	\$1 4.94	098-101-009	SFR	\$1 4.94
098-091-013	SFR	\$1 4.94	098-093-001	SFR	\$1 4.94	098-101-010	SFR	\$1 4.94
098-091-014	SFR	\$1 4.94	098-093-002	SFR	\$1 4.94	098-101-011	SFR	\$1 4.94
098-091-015	SFR	\$1 4.94	098-093-003	SFR	\$1 4.94	098-101-012	SFR	\$1 4.94
098-091-016	SFR	\$1 4.94	098-093-004	SFR	\$1 4.94	098-101-013	SFR	\$1 4.94
098-092-001	SFR	\$1 4.94	098-093-005	SFR	\$1 4.94	098-101-014	SFR	\$1 4.94
098-092-002	SFR	\$1 4.94	098-093-006	SFR	\$1 4.94	098-101-015	SFR	\$1 4.94
098-092-003	SFR	\$1 4.94	098-093-007	SFR	\$1 4.94	098-101-016	SFR	\$1 4.94
098-092-004	SFR	\$1 4.94	098-093-008	SFR	\$1 4.94	098-101-017	SFR	\$1 4.94
098-092-005	SFR	\$1 4.94	098-093-009	SFR	\$1 4.94	098-101-018	SFR	\$1 4.94
098-092-006	SFR	\$1 4.94	098-093-010	SFR	\$1 4.94	098-101-019	SFR	\$1 4.94
098-092-007	SFR	\$1 4.94	098-093-011	SFR	\$1 4.94	098-102-001	SFR	\$1 4.94
098-092-008	SFR	\$1 4.94	098-093-012	SFR	\$1 4.94	098-102-002	SFR	\$1 4.94
098-092-009	SFR	\$1 4.94	098-093-013	SFR	\$1 4.94	098-102-003	SFR	\$1 4.94
098-092-010	SFR	\$1 4.94	098-093-014	SFR	\$1 4.94	098-102-004	SFR	\$1 4.94
098-092-011	SFR	\$1 4.94	098-093-015	SFR	\$1 4.94	098-102-005	SFR	\$1 4.94
098-092-012	SFR	\$1 4.94	098-093-016	SFR	\$1 4.94	098-102-006	SFR	\$1 4.94
098-092-013	SFR	\$1 4.94	098-093-017	SFR	\$1 4.94	098-102-007	SFR	\$1 4.94
098-092-014	SFR	\$1 4.94	098-093-018	SFR	\$1 4.94	098-102-008	SFR	\$1 4.94

*CSA L-100 Countywide Street Lighting Final Annual Report
Fiscal Year 2020-21*

Assessor's Parcel Number	Property Class	FY20-21 Service Charge	Assessor's Parcel Number	Property Class	FY20-21 Service Charge	Assessor's Parcel Number	Property Class	FY20-21 Service Charge
098-102-009	SFR	\$1 4.94	098-126-010	SFR	\$1 4.94	098-142-016	SFR	\$1 4.94
098-102-010	SFR	\$1 4.94	098-126-011	SFR	\$1 4.94	098-142-017	SFR	\$1 4.94
098-102-011	SFR	\$1 4.94	098-126-012	SFR	\$1 4.94	098-142-018	SFR	\$1 4.94
098-102-012	SFR	\$1 4.94	098-126-013	SFR	\$1 4.94	098-142-019	SFR	\$1 4.94
098-103-001	SFR	\$1 4.94	098-126-014	SFR	\$1 4.94	098-142-020	SFR	\$1 4.94
098-103-002	SFR	\$1 4.94	098-126-015	SFR	\$1 4.94	098-142-021	SFR	\$1 4.94
098-103-003	SFR	\$1 4.94	098-126-016	SFR	\$1 4.94	098-142-022	SFR	\$1 4.94
098-103-004	SFR	\$1 4.94	098-126-018	SFR	\$1 4.94	098-142-023	SFR	\$1 4.94
098-103-005	SFR	\$1 4.94	098-126-019	SFR	\$1 4.94	098-142-025	SFR	\$1 4.94
098-103-006	SFR	\$1 4.94	098-126-020	SFR	\$1 4.94	098-142-026	SFR	\$1 4.94
098-103-007	SFR	\$1 4.94	098-126-021	SFR	\$1 4.94	098-142-027	SFR	\$1 4.94
098-103-008	SFR	\$1 4.94	098-126-022	SFR	\$1 4.94	098-142-028	SFR	\$1 4.94
098-103-009	SFR	\$1 4.94	098-126-023	SFR	\$1 4.94	098-142-029	SFR	\$1 4.94
098-103-010	SFR	\$1 4.94	098-126-024	SFR	\$1 4.94	098-142-030	SFR	\$1 4.94
098-103-011	SFR	\$1 4.94	098-126-025	SFR	\$1 4.94	098-142-031	SFR	\$1 4.94
098-103-012	SFR	\$1 4.94	098-127-009	SFR	\$1 4.94	098-142-032	SFR	\$1 4.94
098-103-013	SFR	\$1 4.94	098-127-010	SFR	\$1 4.94	098-143-001	SFR	\$1 4.94
098-103-014	SFR	\$1 4.94	098-127-011	SFR	\$1 4.94	098-143-002	SFR	\$1 4.94
098-103-015	SFR	\$1 4.94	098-127-012	SFR	\$1 4.94	098-143-003	SFR	\$1 4.94
098-103-016	SFR	\$1 4.94	098-127-013	SFR	\$1 4.94	098-143-004	SFR	\$1 4.94
098-103-017	SFR	\$1 4.94	098-127-014	SFR	\$1 4.94	098-143-005	SFR	\$1 4.94
098-103-018	SFR	\$1 4.94	098-127-015	SFR	\$1 4.94	098-143-006	SFR	\$1 4.94
098-103-019	SFR	\$1 4.94	098-127-016	SFR	\$1 4.94	098-143-007	SFR	\$1 4.94
098-104-001	SFR	\$1 4.94	098-141-001	SFR	\$1 4.94	098-143-008	SFR	\$1 4.94
098-104-002	SFR	\$1 4.94	098-141-002	SFR	\$1 4.94	098-143-009	SFR	\$1 4.94
098-104-003	SFR	\$1 4.94	098-141-003	SFR	\$1 4.94	098-143-010	SFR	\$1 4.94
098-105-001	SFR	\$1 4.94	098-141-004	SFR	\$1 4.94	098-143-011	SFR	\$1 4.94
098-105-002	SFR	\$1 4.94	098-141-005	SFR	\$1 4.94	098-143-012	SFR	\$1 4.94
098-105-003	SFR	\$1 4.94	098-141-006	SFR	\$1 4.94	098-143-013	SFR	\$1 4.94
098-105-004	SFR	\$1 4.94	098-141-007	SFR	\$1 4.94	098-143-014	SFR	\$1 4.94
098-105-005	SFR	\$1 4.94	098-141-008	SFR	\$1 4.94	098-143-015	SFR	\$1 4.94
098-105-006	SFR	\$1 4.94	098-141-009	SFR	\$1 4.94	098-155-001	SFR	\$1 4.94
098-105-007	SFR	\$1 4.94	098-141-010	SFR	\$1 4.94	098-155-002	SFR	\$1 4.94
098-105-008	SFR	\$1 4.94	098-141-011	SFR	\$1 4.94	098-155-003	SFR	\$1 4.94
098-106-001	SFR	\$1 4.94	098-141-012	SFR	\$1 4.94	098-155-004	SFR	\$1 4.94
098-106-002	SFR	\$1 4.94	098-141-013	SFR	\$1 4.94	098-155-005	SFR	\$1 4.94
098-106-003	SFR	\$1 4.94	098-141-014	SFR	\$1 4.94	098-155-006	SFR	\$1 4.94
098-106-004	SFR	\$1 4.94	098-141-015	SFR	\$1 4.94	098-155-007	SFR	\$1 4.94
098-121-001	SFR	\$1 4.94	098-142-001	SFR	\$1 4.94	098-155-008	SFR	\$1 4.94
098-121-002	SFR	\$1 4.94	098-142-002	SFR	\$1 4.94	098-155-009	SFR	\$1 4.94
098-121-003	SFR	\$1 4.94	098-142-003	SFR	\$1 4.94	098-155-010	SFR	\$1 4.94
098-121-004	SFR	\$1 4.94	098-142-004	SFR	\$1 4.94	098-155-011	SFR	\$1 4.94
098-121-006	SFR	\$1 4.94	098-142-005	SFR	\$1 4.94	098-155-012	SFR	\$1 4.94
098-121-007	SFR	\$1 4.94	098-142-006	SFR	\$1 4.94	098-155-013	SFR	\$1 4.94
098-122-001	SFR	\$1 4.94	098-142-007	SFR	\$1 4.94	098-155-014	SFR	\$1 4.94
098-122-002	SFR	\$1 4.94	098-142-008	SFR	\$1 4.94	098-155-015	SFR	\$1 4.94
098-122-003	SFR	\$1 4.94	098-142-010	SFR	\$1 4.94	098-155-016	SFR	\$1 4.94
098-123-001	SFR	\$1 4.94	098-142-011	SFR	\$1 4.94	098-155-017	SFR	\$1 4.94
098-123-002	SFR	\$1 4.94	098-142-012	SFR	\$1 4.94	098-155-018	SFR	\$1 4.94
098-123-003	SFR	\$1 4.94	098-142-013	SFR	\$1 4.94	098-155-019	SFR	\$1 4.94
098-123-004	SFR	\$1 4.94	098-142-014	SFR	\$1 4.94	098-155-020	SFR	\$1 4.94
098-124-001	SFR	\$1 4.94	098-142-015	SFR	\$1 4.94	098-155-021	SFR	\$1 4.94

*CSA L-100 Countywide Street Lighting Final Annual Report
Fiscal Year 2020-21*

Assessor's Parcel Number	Property Class	FY20-21 Service Charge	Assessor's Parcel Number	Property Class	FY20-21 Service Charge	Assessor's Parcel Number	Property Class	FY20-21 Service Charge
098-155-022	SFR	\$14.94	098-165-006	SFR	\$14.94	098-174-007	SFR	\$14.94
098-155-023	SFR	\$14.94	098-165-007	SFR	\$14.94	098-174-008	SFR	\$14.94
098-155-024	SFR	\$14.94	098-165-008	SFR	\$14.94	098-174-009	SFR	\$14.94
098-155-025	SFR	\$14.94	098-165-009	SFR	\$14.94	098-174-010	SFR	\$14.94
098-156-001	SFR	\$14.94	098-165-010	SFR	\$14.94	098-175-001	SFR	\$14.94
098-156-002	SFR	\$14.94	098-165-011	SFR	\$14.94	098-175-002	SFR	\$14.94
098-156-003	SFR	\$14.94	098-165-012	SFR	\$14.94	098-175-003	SFR	\$14.94
098-156-004	SFR	\$14.94	098-165-013	SFR	\$14.94	098-175-004	SFR	\$14.94
098-156-005	SFR	\$14.94	098-171-005	SFR	\$14.94	098-175-005	SFR	\$14.94
098-156-006	SFR	\$14.94	098-171-006	SFR	\$14.94	098-175-006	SFR	\$14.94
098-156-007	SFR	\$14.94	098-171-007	SFR	\$14.94	098-175-007	SFR	\$14.94
098-156-008	SFR	\$14.94	098-171-008	SFR	\$14.94	098-175-008	SFR	\$14.94
098-156-009	SFR	\$14.94	098-171-009	SFR	\$14.94	098-175-009	SFR	\$14.94
098-156-010	SFR	\$14.94	098-171-010	SFR	\$14.94	098-175-010	SFR	\$14.94
098-156-011	SFR	\$14.94	098-171-011	SFR	\$14.94	098-175-011	SFR	\$14.94
098-161-001	SFR	\$14.94	098-171-012	SFR	\$14.94	098-175-012	SFR	\$14.94
098-161-002	SFR	\$14.94	098-172-005	SFR	\$14.94	098-175-013	SFR	\$14.94
098-161-003	SFR	\$14.94	098-172-006	SFR	\$14.94	098-180-005	VSFR	\$7.46
098-161-004	SFR	\$14.94	098-172-007	SFR	\$14.94	098-180-007	SFR	\$14.94
098-161-005	SFR	\$14.94	098-172-008	SFR	\$14.94	098-180-010	SFR	\$14.94
098-162-004	SFR	\$14.94	098-172-009	SFR	\$14.94	098-180-015	SFR	\$14.94
098-162-005	SFR	\$14.94	098-172-010	SFR	\$14.94	098-180-016	SFR	\$14.94
098-162-006	SFR	\$14.94	098-172-011	SFR	\$14.94	098-180-017	SFR	\$14.94
098-162-007	SFR	\$14.94	098-172-012	SFR	\$14.94	098-180-021	SFR	\$14.94
098-162-008	SFR	\$14.94	098-172-013	SFR	\$14.94	098-180-022	SFR	\$14.94
098-162-009	SFR	\$14.94	098-172-014	SFR	\$14.94	098-180-025	SFR	\$14.94
098-162-010	SFR	\$14.94	098-172-015	SFR	\$14.94	098-180-026	SFR	\$14.94
098-162-011	SFR	\$14.94	098-172-016	SFR	\$14.94	098-180-028	SFR	\$14.94
098-162-012	SFR	\$14.94	098-172-017	SFR	\$14.94	098-180-029	SFR	\$14.94
098-163-004	SFR	\$14.94	098-173-001	SFR	\$14.94	098-180-033	SFR	\$14.94
098-163-005	SFR	\$14.94	098-173-002	SFR	\$14.94	098-180-034	SFR	\$14.94
098-163-006	SFR	\$14.94	098-173-003	SFR	\$14.94	098-180-035	SFR	\$14.94
098-163-007	SFR	\$14.94	098-173-004	SFR	\$14.94	098-180-036	SFR	\$14.94
098-163-008	SFR	\$14.94	098-173-005	SFR	\$14.94	098-180-037	SFR	\$14.94
098-163-009	SFR	\$14.94	098-173-006	SFR	\$14.94	098-180-041	VSFR	\$7.46
098-163-010	SFR	\$14.94	098-173-007	SFR	\$14.94	098-180-043	VSFR	\$7.46
098-163-011	SFR	\$14.94	098-173-008	SFR	\$14.94	098-190-002	SFR	\$14.94
098-163-012	SFR	\$14.94	098-173-009	SFR	\$14.94	098-190-003	SFR	\$14.94
098-164-004	SFR	\$14.94	098-173-010	SFR	\$14.94	098-190-004	SFR	\$14.94
098-164-005	SFR	\$14.94	098-173-011	SFR	\$14.94	098-190-006	SFR	\$14.94
098-164-006	SFR	\$14.94	098-173-012	SFR	\$14.94	098-190-008	SFR	\$14.94
098-164-007	SFR	\$14.94	098-173-013	SFR	\$14.94	098-190-015	INST	\$74.70
098-164-008	SFR	\$14.94	098-173-014	SFR	\$14.94	098-190-017	SFR	\$14.94
098-164-009	SFR	\$14.94	098-173-015	SFR	\$14.94	098-190-018	SFR	\$14.94
098-164-010	SFR	\$14.94	098-173-016	SFR	\$14.94	098-190-019	SFR	\$14.94
098-164-011	SFR	\$14.94	098-173-017	SFR	\$14.94	098-190-024	SFR	\$14.94
098-164-012	SFR	\$14.94	098-174-001	SFR	\$14.94	098-190-025	SFR	\$14.94
098-165-001	SFR	\$14.94	098-174-002	SFR	\$14.94	098-190-026	SFR	\$14.94
098-165-002	SFR	\$14.94	098-174-003	SFR	\$14.94	098-190-028	SFR	\$14.94
098-165-003	SFR	\$14.94	098-174-004	SFR	\$14.94	098-190-029	SFR	\$14.94
098-165-004	SFR	\$14.94	098-174-005	SFR	\$14.94	098-190-030	SFR	\$14.94
098-165-005	SFR	\$14.94	098-174-006	SFR	\$14.94	098-210-001	VSFR	\$7.46

*CSA L-100 Countywide Street Lighting Final Annual Report
Fiscal Year 2020-21*

Assessor's Parcel Number	Property Class	FY20-21 Service Charge	Assessor's Parcel Number	Property Class	FY20-21 Service Charge	Assessor's Parcel Number	Property Class	FY20-21 Service Charge
098-210-026	COM	\$74.70	098-291-015	SFR	\$14.94	098-301-011	SFR	\$14.94
098-230-001	SFR	\$14.94	098-292-001	SFR	\$14.94	098-301-012	SFR	\$14.94
098-230-007	SFR	\$14.94	098-292-002	SFR	\$14.94	098-301-013	SFR	\$14.94
098-230-022	SFR	\$14.94	098-292-003	SFR	\$14.94	098-301-014	SFR	\$14.94
098-230-023	VSFR	\$7.46	098-292-004	SFR	\$14.94	098-301-015	SFR	\$14.94
098-230-048	IND	\$74.70	098-292-005	SFR	\$14.94	098-302-001	SFR	\$14.94
098-230-049	INST	\$74.70	098-292-006	SFR	\$14.94	098-302-002	SFR	\$14.94
098-230-050	VCOM	\$7.46	098-292-007	SFR	\$14.94	098-302-003	SFR	\$14.94
098-240-003	MISC	\$7.46	098-292-008	SFR	\$14.94	098-302-004	SFR	\$14.94
098-240-024	IND	\$74.70	098-292-009	SFR	\$14.94	098-302-005	SFR	\$14.94
098-240-057	COM	\$74.70	098-292-010	SFR	\$14.94	098-302-006	SFR	\$14.94
098-240-060	MFR8	\$119.52	098-292-011	SFR	\$14.94	098-302-007	SFR	\$14.94
098-240-064	MFR8	\$119.52	098-292-012	SFR	\$14.94	098-302-008	SFR	\$14.94
098-250-019	MISC	\$7.46	098-292-013	SFR	\$14.94	098-302-009	SFR	\$14.94
098-250-020	MISC	\$7.46	098-292-014	SFR	\$14.94	098-302-010	SFR	\$14.94
098-281-001	SFR	\$14.94	098-292-015	SFR	\$14.94	098-302-011	SFR	\$14.94
098-281-002	SFR	\$14.94	098-292-016	SFR	\$14.94	098-302-012	SFR	\$14.94
098-281-003	SFR	\$14.94	098-292-017	SFR	\$14.94	098-302-013	SFR	\$14.94
098-281-004	SFR	\$14.94	098-292-018	SFR	\$14.94	098-302-014	SFR	\$14.94
098-281-005	SFR	\$14.94	098-292-019	SFR	\$14.94	098-302-015	SFR	\$14.94
098-281-006	SFR	\$14.94	098-292-020	SFR	\$14.94	098-311-001	SFR	\$14.94
098-281-007	SFR	\$14.94	098-292-021	SFR	\$14.94	098-311-002	SFR	\$14.94
098-281-008	SFR	\$14.94	098-292-022	SFR	\$14.94	098-311-003	SFR	\$14.94
098-281-009	SFR	\$14.94	098-292-023	SFR	\$14.94	098-311-004	SFR	\$14.94
098-281-010	SFR	\$14.94	098-292-024	SFR	\$14.94	098-311-005	SFR	\$14.94
098-281-011	SFR	\$14.94	098-292-025	SFR	\$14.94	098-311-006	SFR	\$14.94
098-282-001	SFR	\$14.94	098-292-026	SFR	\$14.94	098-311-007	SFR	\$14.94
098-282-002	SFR	\$14.94	098-292-027	SFR	\$14.94	098-311-008	SFR	\$14.94
098-282-003	SFR	\$14.94	098-292-028	SFR	\$14.94	098-311-009	SFR	\$14.94
098-282-004	SFR	\$14.94	098-292-029	SFR	\$14.94	098-311-010	SFR	\$14.94
098-282-005	SFR	\$14.94	098-293-001	SFR	\$14.94	098-311-011	SFR	\$14.94
098-282-006	SFR	\$14.94	098-293-002	SFR	\$14.94	098-311-012	SFR	\$14.94
098-282-007	SFR	\$14.94	098-293-003	SFR	\$14.94	098-311-013	SFR	\$14.94
098-282-008	SFR	\$14.94	098-293-004	SFR	\$14.94	098-311-014	SFR	\$14.94
098-282-009	SFR	\$14.94	098-293-005	SFR	\$14.94	098-311-015	SFR	\$14.94
098-282-010	SFR	\$14.94	098-293-006	SFR	\$14.94	098-312-001	SFR	\$14.94
098-282-011	SFR	\$14.94	098-294-001	SFR	\$14.94	098-312-002	SFR	\$14.94
098-282-012	SFR	\$14.94	098-294-002	SFR	\$14.94	098-312-003	SFR	\$14.94
098-291-001	SFR	\$14.94	098-294-003	SFR	\$14.94	098-312-004	SFR	\$14.94
098-291-002	SFR	\$14.94	098-294-004	SFR	\$14.94	098-312-005	SFR	\$14.94
098-291-003	SFR	\$14.94	098-295-001	SFR	\$14.94	098-312-006	SFR	\$14.94
098-291-004	SFR	\$14.94	098-295-002	SFR	\$14.94	098-312-007	SFR	\$14.94
098-291-005	SFR	\$14.94	098-301-001	SFR	\$14.94	098-312-008	SFR	\$14.94
098-291-006	SFR	\$14.94	098-301-002	SFR	\$14.94	098-312-009	SFR	\$14.94
098-291-007	SFR	\$14.94	098-301-003	SFR	\$14.94	098-312-010	SFR	\$14.94
098-291-008	SFR	\$14.94	098-301-004	SFR	\$14.94	098-312-011	SFR	\$14.94
098-291-009	SFR	\$14.94	098-301-005	SFR	\$14.94	098-312-012	SFR	\$14.94
098-291-010	SFR	\$14.94	098-301-006	SFR	\$14.94	098-312-013	SFR	\$14.94
098-291-011	SFR	\$14.94	098-301-007	SFR	\$14.94	098-312-014	SFR	\$14.94
098-291-012	SFR	\$14.94	098-301-008	SFR	\$14.94	098-312-015	SFR	\$14.94
098-291-013	SFR	\$14.94	098-301-009	SFR	\$14.94	098-312-016	SFR	\$14.94
098-291-014	SFR	\$14.94	098-301-010	SFR	\$14.94	098-312-017	SFR	\$14.94

*CSA L-100 Countywide Street Lighting Final Annual Report
Fiscal Year 2020-21*

Assessor's Parcel Number	Property Class	FY20-21 Service Charge	Assessor's Parcel Number	Property Class	FY20-21 Service Charge	Assessor's Parcel Number	Property Class	FY20-21 Service Charge
098-312-018	SFR	\$14.94	098-321-010	SFR	\$14.94	098-331-024	SFR	\$14.94
098-313-001	SFR	\$14.94	098-321-011	SFR	\$14.94	098-331-025	SFR	\$14.94
098-313-002	SFR	\$14.94	098-321-012	SFR	\$14.94	098-331-026	SFR	\$14.94
098-313-003	SFR	\$14.94	098-322-001	SFR	\$14.94	098-331-027	SFR	\$14.94
098-313-004	SFR	\$14.94	098-322-002	SFR	\$14.94	098-331-028	SFR	\$14.94
098-313-005	SFR	\$14.94	098-322-003	SFR	\$14.94	098-331-029	SFR	\$14.94
098-313-006	SFR	\$14.94	098-322-004	SFR	\$14.94	098-331-030	SFR	\$14.94
098-313-007	SFR	\$14.94	098-322-005	SFR	\$14.94	098-332-001	SFR	\$14.94
098-313-008	SFR	\$14.94	098-322-006	SFR	\$14.94	098-332-002	SFR	\$14.94
098-313-009	SFR	\$14.94	098-322-007	SFR	\$14.94	098-332-003	SFR	\$14.94
098-313-010	SFR	\$14.94	098-322-008	SFR	\$14.94	098-332-004	SFR	\$14.94
098-313-011	SFR	\$14.94	098-322-009	SFR	\$14.94	098-332-005	SFR	\$14.94
098-313-012	SFR	\$14.94	098-322-010	SFR	\$14.94	098-332-006	SFR	\$14.94
098-313-013	SFR	\$14.94	098-322-011	SFR	\$14.94	098-332-007	SFR	\$14.94
098-313-014	SFR	\$14.94	098-322-012	SFR	\$14.94	098-332-008	SFR	\$14.94
098-313-015	SFR	\$14.94	098-322-013	SFR	\$14.94	098-332-009	SFR	\$14.94
098-313-016	SFR	\$14.94	098-322-014	SFR	\$14.94	098-332-010	SFR	\$14.94
098-313-017	SFR	\$14.94	098-322-015	SFR	\$14.94	098-332-011	SFR	\$14.94
098-313-018	SFR	\$14.94	098-322-016	SFR	\$14.94	098-332-012	SFR	\$14.94
098-313-019	SFR	\$14.94	098-322-017	SFR	\$14.94	098-332-013	SFR	\$14.94
098-313-020	SFR	\$14.94	098-322-018	SFR	\$14.94	098-332-014	SFR	\$14.94
098-313-021	SFR	\$14.94	098-322-019	SFR	\$14.94	098-332-015	SFR	\$14.94
098-313-022	SFR	\$14.94	098-322-020	SFR	\$14.94	098-332-016	SFR	\$14.94
098-314-001	SFR	\$14.94	098-322-021	SFR	\$14.94	098-332-017	SFR	\$14.94
098-314-002	SFR	\$14.94	098-322-022	SFR	\$14.94	098-332-018	SFR	\$14.94
098-314-003	SFR	\$14.94	098-322-023	SFR	\$14.94	098-333-001	SFR	\$14.94
098-314-004	SFR	\$14.94	098-322-024	SFR	\$14.94	098-333-002	SFR	\$14.94
098-314-005	SFR	\$14.94	098-322-025	SFR	\$14.94	098-333-003	SFR	\$14.94
098-314-006	SFR	\$14.94	098-322-026	SFR	\$14.94	098-333-004	SFR	\$14.94
098-314-007	SFR	\$14.94	098-331-001	SFR	\$14.94	098-333-005	SFR	\$14.94
098-314-008	SFR	\$14.94	098-331-002	SFR	\$14.94	098-333-006	SFR	\$14.94
098-314-009	SFR	\$14.94	098-331-003	SFR	\$14.94	098-333-007	SFR	\$14.94
098-314-010	SFR	\$14.94	098-331-004	SFR	\$14.94	098-333-008	SFR	\$14.94
098-314-011	SFR	\$14.94	098-331-005	SFR	\$14.94	098-334-001	SFR	\$14.94
098-314-012	SFR	\$14.94	098-331-006	SFR	\$14.94	098-334-002	SFR	\$14.94
098-314-013	SFR	\$14.94	098-331-007	SFR	\$14.94	098-334-003	SFR	\$14.94
098-314-014	SFR	\$14.94	098-331-008	SFR	\$14.94	098-334-004	SFR	\$14.94
098-314-015	SFR	\$14.94	098-331-009	SFR	\$14.94	098-334-005	SFR	\$14.94
098-314-016	SFR	\$14.94	098-331-010	SFR	\$14.94	098-340-002	COM	\$74.70
098-314-017	SFR	\$14.94	098-331-011	SFR	\$14.94	098-340-009	VCOM	\$7.46
098-314-018	SFR	\$14.94	098-331-012	SFR	\$14.94	098-350-013	SFR	\$14.94
098-314-019	SFR	\$14.94	098-331-013	SFR	\$14.94	098-350-014	SFR	\$14.94
098-314-020	SFR	\$14.94	098-331-014	SFR	\$14.94	098-350-015	SFR	\$14.94
098-321-001	SFR	\$14.94	098-331-015	SFR	\$14.94	098-350-016	SFR	\$14.94
098-321-002	SFR	\$14.94	098-331-016	SFR	\$14.94	098-350-017	SFR	\$14.94
098-321-003	SFR	\$14.94	098-331-017	SFR	\$14.94	098-350-018	SFR	\$14.94
098-321-004	SFR	\$14.94	098-331-018	SFR	\$14.94	098-350-019	SFR	\$14.94
098-321-005	SFR	\$14.94	098-331-019	SFR	\$14.94	098-350-020	SFR	\$14.94
098-321-006	SFR	\$14.94	098-331-020	SFR	\$14.94	098-350-021	SFR	\$14.94
098-321-007	SFR	\$14.94	098-331-021	SFR	\$14.94	098-350-022	SFR	\$14.94
098-321-008	SFR	\$14.94	098-331-022	SFR	\$14.94	098-350-023	SFR	\$14.94
098-321-009	SFR	\$14.94	098-331-023	SFR	\$14.94	098-350-024	SFR	\$14.94

*CSA L-100 Countywide Street Lighting Final Annual Report
Fiscal Year 2020-21*

Assessor's Parcel Number	Property Class	FY20-21 Service Charge	Assessor's Parcel Number	Property Class	FY20-21 Service Charge	Assessor's Parcel Number	Property Class	FY20-21 Service Charge
098-350-025	SFR	\$14.94	098-362-002	SFR	\$14.94	098-373-010	SFR	\$14.94
098-350-026	SFR	\$14.94	098-362-003	SFR	\$14.94	098-373-011	SFR	\$14.94
098-350-027	SFR	\$14.94	098-362-004	SFR	\$14.94	098-373-012	SFR	\$14.94
098-350-028	SFR	\$14.94	098-362-005	SFR	\$14.94	098-373-013	SFR	\$14.94
098-350-029	SFR	\$14.94	098-362-006	SFR	\$14.94	098-373-014	SFR	\$14.94
098-350-030	SFR	\$14.94	098-362-007	SFR	\$14.94	098-373-015	SFR	\$14.94
098-350-031	SFR	\$14.94	098-362-008	SFR	\$14.94	098-373-016	SFR	\$14.94
098-350-032	SFR	\$14.94	098-362-009	SFR	\$14.94	098-373-017	SFR	\$14.94
098-350-033	SFR	\$14.94	098-362-010	SFR	\$14.94	098-373-018	SFR	\$14.94
098-350-034	SFR	\$14.94	098-362-011	MFR5	\$74.70	098-373-019	SFR	\$14.94
098-350-035	SFR	\$14.94	098-371-003	SFR	\$14.94	098-373-020	SFR	\$14.94
098-350-036	SFR	\$14.94	098-371-004	SFR	\$14.94	098-373-021	SFR	\$14.94
098-350-037	SFR	\$14.94	098-371-005	SFR	\$14.94	098-373-022	SFR	\$14.94
098-350-038	SFR	\$14.94	098-371-006	SFR	\$14.94	098-373-023	SFR	\$14.94
098-350-039	SFR	\$14.94	098-371-007	SFR	\$14.94	098-373-024	SFR	\$14.94
098-350-040	SFR	\$14.94	098-371-008	SFR	\$14.94	098-373-025	SFR	\$14.94
098-350-041	SFR	\$14.94	098-371-009	SFR	\$14.94	098-373-026	SFR	\$14.94
098-350-042	SFR	\$14.94	098-371-010	SFR	\$14.94	098-373-027	SFR	\$14.94
098-350-043	SFR	\$14.94	098-371-011	SFR	\$14.94	098-373-028	SFR	\$14.94
098-351-001	SFR	\$14.94	098-371-012	SFR	\$14.94	098-374-001	SFR	\$14.94
098-351-002	SFR	\$14.94	098-371-013	SFR	\$14.94	098-374-002	SFR	\$14.94
098-351-003	SFR	\$14.94	098-371-014	SFR	\$14.94	098-374-003	SFR	\$14.94
098-351-004	SFR	\$14.94	098-371-015	SFR	\$14.94	098-374-004	SFR	\$14.94
098-351-005	SFR	\$14.94	098-371-016	SFR	\$14.94	098-374-005	SFR	\$14.94
098-351-006	SFR	\$14.94	098-371-017	SFR	\$14.94	098-374-006	SFR	\$14.94
098-351-007	SFR	\$14.94	098-371-018	SFR	\$14.94	098-381-001	SFR	\$14.94
098-351-008	SFR	\$14.94	098-371-019	SFR	\$14.94	098-381-002	SFR	\$14.94
098-351-009	SFR	\$14.94	098-371-020	SFR	\$14.94	098-381-003	SFR	\$14.94
098-351-010	SFR	\$14.94	098-371-021	SFR	\$14.94	098-381-004	SFR	\$14.94
098-351-011	SFR	\$14.94	098-371-022	SFR	\$14.94	098-381-005	SFR	\$14.94
098-351-012	SFR	\$14.94	098-372-001	SFR	\$14.94	098-381-006	SFR	\$14.94
098-361-001	SFR	\$14.94	098-372-002	SFR	\$14.94	098-381-007	SFR	\$14.94
098-361-002	SFR	\$14.94	098-372-003	SFR	\$14.94	098-381-008	SFR	\$14.94
098-361-003	SFR	\$14.94	098-372-004	SFR	\$14.94	098-381-009	SFR	\$14.94
098-361-004	SFR	\$14.94	098-372-005	SFR	\$14.94	098-381-010	SFR	\$14.94
098-361-005	SFR	\$14.94	098-372-006	SFR	\$14.94	098-381-011	SFR	\$14.94
098-361-006	SFR	\$14.94	098-372-007	SFR	\$14.94	098-381-012	SFR	\$14.94
098-361-007	SFR	\$14.94	098-372-008	SFR	\$14.94	098-381-013	SFR	\$14.94
098-361-008	SFR	\$14.94	098-372-009	SFR	\$14.94	098-381-014	SFR	\$14.94
098-361-009	SFR	\$14.94	098-372-010	SFR	\$14.94	098-381-015	SFR	\$14.94
098-361-010	SFR	\$14.94	098-372-011	SFR	\$14.94	098-381-016	SFR	\$14.94
098-361-011	SFR	\$14.94	098-372-012	SFR	\$14.94	098-381-017	SFR	\$14.94
098-361-012	SFR	\$14.94	098-372-013	SFR	\$14.94	098-381-018	SFR	\$14.94
098-361-013	SFR	\$14.94	098-373-001	SFR	\$14.94	098-381-019	SFR	\$14.94
098-361-014	SFR	\$14.94	098-373-002	SFR	\$14.94	098-381-020	SFR	\$14.94
098-361-015	SFR	\$14.94	098-373-003	SFR	\$14.94	098-381-021	SFR	\$14.94
098-361-016	SFR	\$14.94	098-373-004	SFR	\$14.94	098-381-022	SFR	\$14.94
098-361-017	SFR	\$14.94	098-373-005	SFR	\$14.94	098-381-023	SFR	\$14.94
098-361-018	SFR	\$14.94	098-373-006	SFR	\$14.94	098-381-024	SFR	\$14.94
098-361-019	SFR	\$14.94	098-373-007	SFR	\$14.94	098-381-025	SFR	\$14.94
098-361-020	SFR	\$14.94	098-373-008	SFR	\$14.94	098-381-026	SFR	\$14.94
098-361-021	SFR	\$14.94	098-373-009	SFR	\$14.94	098-381-027	SFR	\$14.94

*CSA L-100 Countywide Street Lighting Final Annual Report
Fiscal Year 2020-21*

Assessor's Parcel Number	Property Class	FY20-21 Service Charge	Assessor's Parcel Number	Property Class	FY20-21 Service Charge	Assessor's Parcel Number	Property Class	FY20-21 Service Charge
098-381-028	SFR	\$14.94	098-383-014	SFR	\$14.94	098-392-006	SFR	\$14.94
098-381-029	SFR	\$14.94	098-383-015	SFR	\$14.94	098-392-007	SFR	\$14.94
098-381-030	SFR	\$14.94	098-383-016	SFR	\$14.94	098-392-008	SFR	\$14.94
098-381-031	SFR	\$14.94	098-383-017	SFR	\$14.94	098-392-009	SFR	\$14.94
098-381-032	SFR	\$14.94	098-383-018	SFR	\$14.94	098-392-010	SFR	\$14.94
098-381-033	SFR	\$14.94	098-383-019	SFR	\$14.94	098-392-011	SFR	\$14.94
098-381-034	SFR	\$14.94	098-383-020	SFR	\$14.94	098-392-012	SFR	\$14.94
098-382-001	SFR	\$14.94	098-383-021	SFR	\$14.94	098-392-013	SFR	\$14.94
098-382-002	SFR	\$14.94	098-383-022	SFR	\$14.94	098-392-014	SFR	\$14.94
098-382-003	SFR	\$14.94	098-383-023	SFR	\$14.94	098-392-015	SFR	\$14.94
098-382-004	SFR	\$14.94	098-383-024	SFR	\$14.94	098-392-016	SFR	\$14.94
098-382-005	SFR	\$14.94	098-383-025	SFR	\$14.94	098-392-017	SFR	\$14.94
098-382-006	SFR	\$14.94	098-383-026	SFR	\$14.94	098-392-018	SFR	\$14.94
098-382-007	SFR	\$14.94	098-383-027	SFR	\$14.94	098-392-019	SFR	\$14.94
098-382-008	SFR	\$14.94	098-383-028	SFR	\$14.94	098-392-020	SFR	\$14.94
098-382-009	SFR	\$14.94	098-383-029	SFR	\$14.94	098-392-021	SFR	\$14.94
098-382-010	SFR	\$14.94	098-383-030	SFR	\$14.94	098-392-022	SFR	\$14.94
098-382-011	SFR	\$14.94	098-383-031	SFR	\$14.94	098-392-023	SFR	\$14.94
098-382-012	SFR	\$14.94	098-383-032	SFR	\$14.94	098-392-024	SFR	\$14.94
098-382-013	SFR	\$14.94	098-383-033	SFR	\$14.94	098-392-025	SFR	\$14.94
098-382-014	SFR	\$14.94	098-383-034	SFR	\$14.94	098-392-026	SFR	\$14.94
098-382-015	SFR	\$14.94	098-383-035	SFR	\$14.94	098-392-027	SFR	\$14.94
098-382-016	SFR	\$14.94	098-383-036	SFR	\$14.94	098-392-028	SFR	\$14.94
098-382-017	SFR	\$14.94	098-383-037	SFR	\$14.94	098-392-029	SFR	\$14.94
098-382-018	SFR	\$14.94	098-383-038	SFR	\$14.94	098-393-001	SFR	\$14.94
098-382-019	SFR	\$14.94	098-391-001	SFR	\$14.94	098-393-002	SFR	\$14.94
098-382-020	SFR	\$14.94	098-391-002	SFR	\$14.94	098-393-003	SFR	\$14.94
098-382-021	SFR	\$14.94	098-391-003	SFR	\$14.94	098-393-004	SFR	\$14.94
098-382-022	SFR	\$14.94	098-391-004	SFR	\$14.94	098-393-005	SFR	\$14.94
098-382-023	SFR	\$14.94	098-391-005	SFR	\$14.94	098-393-006	SFR	\$14.94
098-382-024	SFR	\$14.94	098-391-006	SFR	\$14.94	098-393-007	SFR	\$14.94
098-382-025	SFR	\$14.94	098-391-007	SFR	\$14.94	098-393-008	SFR	\$14.94
098-382-026	SFR	\$14.94	098-391-008	SFR	\$14.94	098-393-009	SFR	\$14.94
098-382-027	SFR	\$14.94	098-391-009	SFR	\$14.94	098-393-010	SFR	\$14.94
098-382-028	SFR	\$14.94	098-391-010	SFR	\$14.94	098-393-011	SFR	\$14.94
098-382-029	SFR	\$14.94	098-391-011	SFR	\$14.94	098-393-012	SFR	\$14.94
098-382-030	SFR	\$14.94	098-391-012	SFR	\$14.94	098-393-013	SFR	\$14.94
098-382-031	SFR	\$14.94	098-391-013	SFR	\$14.94	098-393-014	SFR	\$14.94
098-382-032	SFR	\$14.94	098-391-014	SFR	\$14.94	098-393-015	SFR	\$14.94
098-383-001	SFR	\$14.94	098-391-015	SFR	\$14.94	098-393-016	SFR	\$14.94
098-383-002	SFR	\$14.94	098-391-016	SFR	\$14.94	098-393-017	SFR	\$14.94
098-383-003	SFR	\$14.94	098-391-017	SFR	\$14.94	098-393-018	SFR	\$14.94
098-383-004	SFR	\$14.94	098-391-018	SFR	\$14.94	098-393-019	SFR	\$14.94
098-383-005	SFR	\$14.94	098-391-019	SFR	\$14.94	098-393-020	SFR	\$14.94
098-383-006	SFR	\$14.94	098-391-020	SFR	\$14.94	098-393-021	SFR	\$14.94
098-383-007	SFR	\$14.94	098-391-021	SFR	\$14.94	098-393-022	SFR	\$14.94
098-383-008	SFR	\$14.94	098-391-022	SFR	\$14.94	098-393-023	SFR	\$14.94
098-383-009	SFR	\$14.94	098-392-001	SFR	\$14.94	098-393-024	SFR	\$14.94
098-383-010	SFR	\$14.94	098-392-002	SFR	\$14.94	098-393-025	SFR	\$14.94
098-383-011	SFR	\$14.94	098-392-003	SFR	\$14.94	098-393-026	SFR	\$14.94
098-383-012	SFR	\$14.94	098-392-004	SFR	\$14.94	098-393-027	SFR	\$14.94
098-383-013	SFR	\$14.94	098-392-005	SFR	\$14.94	098-401-001	SFR	\$14.94

*CSA L-100 Countywide Street Lighting Final Annual Report
Fiscal Year 2020-21*

Assessor's Parcel Number	Property Class	FY20-21 Service Charge	Assessor's Parcel Number	Property Class	FY20-21 Service Charge	Assessor's Parcel Number	Property Class	FY20-21 Service Charge
098-401-002	CONDO	\$7.46	098-404-002	CONDO	\$7.46	098-405-043	CONDO	\$7.46
098-401-003	CONDO	\$7.46	098-404-003	CONDO	\$7.46	098-405-044	CONDO	\$7.46
098-401-004	CONDO	\$7.46	098-404-004	CONDO	\$7.46	098-405-045	CONDO	\$7.46
098-401-005	CONDO	\$7.46	098-404-005	CONDO	\$7.46	098-405-046	CONDO	\$7.46
098-401-006	CONDO	\$7.46	098-404-006	CONDO	\$7.46	098-405-047	CONDO	\$7.46
098-401-007	CONDO	\$7.46	098-404-007	CONDO	\$7.46	098-405-048	CONDO	\$7.46
098-401-008	CONDO	\$7.46	098-404-008	CONDO	\$7.46	098-405-049	CONDO	\$7.46
098-401-009	CONDO	\$7.46	098-404-009	CONDO	\$7.46	098-405-050	CONDO	\$7.46
098-401-010	CONDO	\$7.46	098-404-010	CONDO	\$7.46	098-405-051	CONDO	\$7.46
098-401-011	CONDO	\$7.46	098-404-011	SFR	\$14.94	098-405-052	CONDO	\$7.46
098-401-012	CONDO	\$7.46	098-405-001	CONDO	\$7.46	098-405-053	CONDO	\$7.46
098-401-013	CONDO	\$7.46	098-405-002	CONDO	\$7.46	098-405-054	CONDO	\$7.46
098-401-014	CONDO	\$7.46	098-405-003	CONDO	\$7.46	098-406-001	SFR	\$14.94
098-401-015	CONDO	\$7.46	098-405-004	CONDO	\$7.46	098-406-002	CONDO	\$7.46
098-401-016	CONDO	\$7.46	098-405-005	CONDO	\$7.46	098-406-003	CONDO	\$7.46
098-401-017	CONDO	\$7.46	098-405-006	CONDO	\$7.46	098-406-004	CONDO	\$7.46
098-401-018	CONDO	\$7.46	098-405-007	CONDO	\$7.46	098-406-005	CONDO	\$7.46
098-401-019	CONDO	\$7.46	098-405-008	CONDO	\$7.46	098-406-006	CONDO	\$7.46
098-401-020	CONDO	\$7.46	098-405-009	CONDO	\$7.46	098-406-007	CONDO	\$7.46
098-401-021	CONDO	\$7.46	098-405-010	CONDO	\$7.46	098-406-008	CONDO	\$7.46
098-401-022	CONDO	\$7.46	098-405-011	CONDO	\$7.46	098-406-009	CONDO	\$7.46
098-401-023	CONDO	\$7.46	098-405-012	CONDO	\$7.46	098-406-010	CONDO	\$7.46
098-401-024	CONDO	\$7.46	098-405-013	CONDO	\$7.46	098-406-011	CONDO	\$7.46
098-401-025	CONDO	\$7.46	098-405-014	CONDO	\$7.46	098-406-012	CONDO	\$7.46
098-401-026	SFR	\$14.94	098-405-015	CONDO	\$7.46	098-406-013	CONDO	\$7.46
098-401-027	CONDO	\$7.46	098-405-016	CONDO	\$7.46	098-406-014	SFR	\$14.94
098-401-028	CONDO	\$7.46	098-405-017	CONDO	\$7.46	098-406-015	SFR	\$14.94
098-401-029	CONDO	\$7.46	098-405-018	CONDO	\$7.46	098-406-016	CONDO	\$7.46
098-401-030	CONDO	\$7.46	098-405-019	CONDO	\$7.46	098-406-017	CONDO	\$7.46
098-401-031	CONDO	\$7.46	098-405-020	CONDO	\$7.46	098-406-018	CONDO	\$7.46
098-401-032	CONDO	\$7.46	098-405-021	CONDO	\$7.46	098-406-019	CONDO	\$7.46
098-402-001	CONDO	\$7.46	098-405-022	CONDO	\$7.46	098-406-020	SFR	\$14.94
098-402-002	CONDO	\$7.46	098-405-023	SFR	\$14.94	098-406-021	SFR	\$14.94
098-402-003	CONDO	\$7.46	098-405-024	SFR	\$14.94	098-406-022	CONDO	\$7.46
098-402-004	CONDO	\$7.46	098-405-025	CONDO	\$7.46	098-406-023	CONDO	\$7.46
098-402-005	SFR	\$14.94	098-405-026	CONDO	\$7.46	098-406-024	SFR	\$14.94
098-402-006	CONDO	\$7.46	098-405-027	CONDO	\$7.46	098-406-025	CONDO	\$7.46
098-402-007	CONDO	\$7.46	098-405-028	CONDO	\$7.46	098-406-026	CONDO	\$7.46
098-402-008	CONDO	\$7.46	098-405-029	CONDO	\$7.46	098-406-027	CONDO	\$7.46
098-402-009	CONDO	\$7.46	098-405-030	CONDO	\$7.46	098-406-028	CONDO	\$7.46
098-402-010	CONDO	\$7.46	098-405-031	CONDO	\$7.46	098-406-029	CONDO	\$7.46
098-402-011	CONDO	\$7.46	098-405-032	CONDO	\$7.46	098-406-030	CONDO	\$7.46
098-402-012	CONDO	\$7.46	098-405-033	CONDO	\$7.46	098-411-001	SFR	\$14.94
098-402-013	CONDO	\$7.46	098-405-034	CONDO	\$7.46	098-411-002	SFR	\$14.94
098-402-014	CONDO	\$7.46	098-405-035	CONDO	\$7.46	098-411-003	SFR	\$14.94
098-402-015	CONDO	\$7.46	098-405-036	CONDO	\$7.46	098-411-004	SFR	\$14.94
098-403-001	SFR	\$14.94	098-405-037	CONDO	\$7.46	098-411-005	SFR	\$14.94
098-403-002	SFR	\$14.94	098-405-038	CONDO	\$7.46	098-411-006	SFR	\$14.94
098-403-003	SFR	\$14.94	098-405-039	CONDO	\$7.46	098-411-007	SFR	\$14.94
098-403-004	SFR	\$14.94	098-405-040	CONDO	\$7.46	098-411-008	SFR	\$14.94
098-403-005	SFR	\$14.94	098-405-041	CONDO	\$7.46	098-411-009	SFR	\$14.94
098-404-001	CONDO	\$7.46	098-405-042	CONDO	\$7.46	098-411-010	SFR	\$14.94

*CSA L-100 Countywide Street Lighting Final Annual Report
Fiscal Year 2020-21*

Assessor's Parcel Number	Property Class	FY20-21 Service Charge	Assessor's Parcel Number	Property Class	FY20-21 Service Charge	Assessor's Parcel Number	Property Class	FY20-21 Service Charge
098-411-011	SFR	\$14.94	098-413-014	SFR	\$14.94	098-422-001	SFR	\$14.94
098-411-012	SFR	\$14.94	098-413-015	SFR	\$14.94	098-422-002	SFR	\$14.94
098-411-013	SFR	\$14.94	098-413-016	SFR	\$14.94	098-422-003	SFR	\$14.94
098-411-014	SFR	\$14.94	098-413-017	SFR	\$14.94	098-422-004	SFR	\$14.94
098-411-015	SFR	\$14.94	098-413-018	SFR	\$14.94	098-422-005	SFR	\$14.94
098-411-016	SFR	\$14.94	098-413-019	SFR	\$14.94	098-422-006	SFR	\$14.94
098-411-017	SFR	\$14.94	098-413-020	SFR	\$14.94	098-422-007	SFR	\$14.94
098-411-018	SFR	\$14.94	098-413-021	SFR	\$14.94	098-422-008	SFR	\$14.94
098-411-019	SFR	\$14.94	098-413-022	SFR	\$14.94	098-422-009	SFR	\$14.94
098-411-020	SFR	\$14.94	098-413-023	SFR	\$14.94	098-422-010	SFR	\$14.94
098-412-001	SFR	\$14.94	098-413-024	SFR	\$14.94	098-422-011	SFR	\$14.94
098-412-002	SFR	\$14.94	098-413-025	SFR	\$14.94	098-422-012	SFR	\$14.94
098-412-003	SFR	\$14.94	098-413-026	SFR	\$14.94	098-422-013	SFR	\$14.94
098-412-004	SFR	\$14.94	098-413-027	SFR	\$14.94	098-430-001	CONDO	\$7.46
098-412-005	SFR	\$14.94	098-413-028	SFR	\$14.94	098-430-002	CONDO	\$7.46
098-412-006	SFR	\$14.94	098-413-029	SFR	\$14.94	098-430-003	CONDO	\$7.46
098-412-007	SFR	\$14.94	098-413-030	SFR	\$14.94	098-430-004	CONDO	\$7.46
098-412-008	SFR	\$14.94	098-413-031	SFR	\$14.94	098-430-005	CONDO	\$7.46
098-412-009	SFR	\$14.94	098-413-032	SFR	\$14.94	098-430-006	CONDO	\$7.46
098-412-010	SFR	\$14.94	098-413-033	SFR	\$14.94	098-430-007	CONDO	\$7.46
098-412-011	SFR	\$14.94	098-413-034	SFR	\$14.94	098-430-008	CONDO	\$7.46
098-412-012	SFR	\$14.94	098-413-035	SFR	\$14.94	098-430-009	CONDO	\$7.46
098-412-013	SFR	\$14.94	098-413-036	SFR	\$14.94	098-430-010	CONDO	\$7.46
098-412-014	SFR	\$14.94	098-413-037	SFR	\$14.94	098-430-011	CONDO	\$7.46
098-412-015	SFR	\$14.94	098-413-038	SFR	\$14.94	098-430-012	CONDO	\$7.46
098-412-016	SFR	\$14.94	098-413-039	SFR	\$14.94	098-430-013	CONDO	\$7.46
098-412-017	SFR	\$14.94	098-413-040	SFR	\$14.94	098-430-014	CONDO	\$7.46
098-412-018	SFR	\$14.94	098-413-041	SFR	\$14.94	098-430-015	CONDO	\$7.46
098-412-019	SFR	\$14.94	098-413-042	SFR	\$14.94	098-430-016	CONDO	\$7.46
098-412-020	SFR	\$14.94	098-413-043	SFR	\$14.94	098-430-017	CONDO	\$7.46
098-412-021	SFR	\$14.94	098-413-044	SFR	\$14.94	098-430-018	CONDO	\$7.46
098-412-022	SFR	\$14.94	098-414-001	SFR	\$14.94	098-430-019	SFR	\$14.94
098-412-023	SFR	\$14.94	098-414-002	SFR	\$14.94	098-430-020	CONDO	\$7.46
098-412-024	SFR	\$14.94	098-414-003	SFR	\$14.94	098-430-021	CONDO	\$7.46
098-412-025	SFR	\$14.94	098-414-004	SFR	\$14.94	098-430-022	CONDO	\$7.46
098-412-026	SFR	\$14.94	098-414-005	SFR	\$14.94	098-430-023	CONDO	\$7.46
098-412-027	SFR	\$14.94	098-414-006	SFR	\$14.94	098-430-024	CONDO	\$7.46
098-412-028	SFR	\$14.94	098-421-001	SFR	\$14.94	098-430-025	CONDO	\$7.46
098-412-029	SFR	\$14.94	098-421-002	SFR	\$14.94	098-430-026	CONDO	\$7.46
098-413-001	SFR	\$14.94	098-421-003	SFR	\$14.94	098-430-027	CONDO	\$7.46
098-413-002	SFR	\$14.94	098-421-004	SFR	\$14.94	098-430-028	CONDO	\$7.46
098-413-003	SFR	\$14.94	098-421-005	SFR	\$14.94	098-430-029	CONDO	\$7.46
098-413-004	SFR	\$14.94	098-421-006	SFR	\$14.94	098-430-030	SFR	\$14.94
098-413-005	SFR	\$14.94	098-421-007	SFR	\$14.94	098-430-031	CONDO	\$7.46
098-413-006	SFR	\$14.94	098-421-008	SFR	\$14.94	098-430-032	CONDO	\$7.46
098-413-007	SFR	\$14.94	098-421-009	SFR	\$14.94	098-430-033	CONDO	\$7.46
098-413-008	SFR	\$14.94	098-421-010	SFR	\$14.94	098-430-034	CONDO	\$7.46
098-413-009	SFR	\$14.94	098-421-011	SFR	\$14.94	098-430-035	CONDO	\$7.46
098-413-010	SFR	\$14.94	098-421-012	SFR	\$14.94	098-430-036	CONDO	\$7.46
098-413-011	SFR	\$14.94	098-421-013	SFR	\$14.94	098-430-037	CONDO	\$7.46
098-413-012	SFR	\$14.94	098-421-014	SFR	\$14.94	098-430-038	CONDO	\$7.46
098-413-013	SFR	\$14.94	098-421-015	SFR	\$14.94	098-430-039	SFR	\$14.94

*CSA L-100 Countywide Street Lighting Final Annual Report
Fiscal Year 2020-21*

Assessor's Parcel Number	Property Class	FY20-21 Service Charge	Assessor's Parcel Number	Property Class	FY20-21 Service Charge	Assessor's Parcel Number	Property Class	FY20-21 Service Charge
098-430-040	CONDO	\$7.46	098-433-009	CONDO	\$7.46	098-441-049	SFR	\$14.94
098-430-041	CONDO	\$7.46	098-433-010	CONDO	\$7.46	098-441-050	SFR	\$14.94
098-430-042	CONDO	\$7.46	098-433-011	CONDO	\$7.46	098-441-051	SFR	\$14.94
098-430-043	CONDO	\$7.46	098-433-012	CONDO	\$7.46	098-441-052	SFR	\$14.94
098-431-001	CONDO	\$7.46	098-441-001	SFR	\$14.94	098-441-053	SFR	\$14.94
098-431-002	CONDO	\$7.46	098-441-002	SFR	\$14.94	098-441-054	SFR	\$14.94
098-431-003	SFR	\$14.94	098-441-003	SFR	\$14.94	098-441-055	SFR	\$14.94
098-431-004	SFR	\$14.94	098-441-004	SFR	\$14.94	098-441-056	SFR	\$14.94
098-431-005	SFR	\$14.94	098-441-005	SFR	\$14.94	098-441-057	SFR	\$14.94
098-431-006	CONDO	\$7.46	098-441-006	SFR	\$14.94	098-441-058	SFR	\$14.94
098-431-007	CONDO	\$7.46	098-441-007	SFR	\$14.94	098-441-059	SFR	\$14.94
098-431-008	CONDO	\$7.46	098-441-008	SFR	\$14.94	098-441-060	SFR	\$14.94
098-431-009	CONDO	\$7.46	098-441-009	SFR	\$14.94	098-442-001	SFR	\$14.94
098-431-010	CONDO	\$7.46	098-441-010	SFR	\$14.94	098-442-002	SFR	\$14.94
098-431-011	CONDO	\$7.46	098-441-011	SFR	\$14.94	098-442-003	SFR	\$14.94
098-431-012	SFR	\$14.94	098-441-012	SFR	\$14.94	098-442-004	SFR	\$14.94
098-431-013	CONDO	\$7.46	098-441-013	SFR	\$14.94	098-442-005	SFR	\$14.94
098-431-014	CONDO	\$7.46	098-441-014	SFR	\$14.94	098-442-006	SFR	\$14.94
098-431-015	CONDO	\$7.46	098-441-015	SFR	\$14.94	098-442-007	SFR	\$14.94
098-431-016	CONDO	\$7.46	098-441-016	SFR	\$14.94	098-442-008	SFR	\$14.94
098-431-017	CONDO	\$7.46	098-441-017	SFR	\$14.94	098-442-009	SFR	\$14.94
098-431-018	CONDO	\$7.46	098-441-018	SFR	\$14.94	098-442-010	SFR	\$14.94
098-432-001	CONDO	\$7.46	098-441-019	SFR	\$14.94	098-442-011	SFR	\$14.94
098-432-002	CONDO	\$7.46	098-441-020	SFR	\$14.94	098-442-012	SFR	\$14.94
098-432-003	CONDO	\$7.46	098-441-021	SFR	\$14.94	098-442-013	SFR	\$14.94
098-432-004	CONDO	\$7.46	098-441-022	SFR	\$14.94	098-442-014	SFR	\$14.94
098-432-005	CONDO	\$7.46	098-441-023	SFR	\$14.94	098-442-015	SFR	\$14.94
098-432-006	CONDO	\$7.46	098-441-024	SFR	\$14.94	098-442-016	SFR	\$14.94
098-432-007	SFR	\$14.94	098-441-025	SFR	\$14.94	098-442-017	SFR	\$14.94
098-432-008	CONDO	\$7.46	098-441-026	SFR	\$14.94	098-442-018	SFR	\$14.94
098-432-009	CONDO	\$7.46	098-441-027	SFR	\$14.94	098-442-019	SFR	\$14.94
098-432-010	SFR	\$14.94	098-441-028	SFR	\$14.94	098-442-020	SFR	\$14.94
098-432-011	CONDO	\$7.46	098-441-029	SFR	\$14.94	098-442-021	SFR	\$14.94
098-432-012	CONDO	\$7.46	098-441-030	SFR	\$14.94	098-442-022	SFR	\$14.94
098-432-013	CONDO	\$7.46	098-441-031	SFR	\$14.94	098-442-023	SFR	\$14.94
098-432-014	CONDO	\$7.46	098-441-032	SFR	\$14.94	098-442-024	SFR	\$14.94
098-432-015	CONDO	\$7.46	098-441-033	SFR	\$14.94	098-442-025	SFR	\$14.94
098-432-016	CONDO	\$7.46	098-441-034	SFR	\$14.94	098-442-026	SFR	\$14.94
098-432-017	CONDO	\$7.46	098-441-035	SFR	\$14.94	098-442-027	SFR	\$14.94
098-432-018	CONDO	\$7.46	098-441-036	SFR	\$14.94	098-442-028	SFR	\$14.94
098-432-019	CONDO	\$7.46	098-441-037	SFR	\$14.94	098-442-029	SFR	\$14.94
098-432-020	CONDO	\$7.46	098-441-038	SFR	\$14.94	098-443-001	SFR	\$14.94
098-432-021	SFR	\$14.94	098-441-039	SFR	\$14.94	098-443-002	SFR	\$14.94
098-432-022	SFR	\$14.94	098-441-040	SFR	\$14.94	098-443-003	SFR	\$14.94
098-433-001	CONDO	\$7.46	098-441-041	SFR	\$14.94	098-443-004	SFR	\$14.94
098-433-002	CONDO	\$7.46	098-441-042	SFR	\$14.94	098-443-005	SFR	\$14.94
098-433-003	CONDO	\$7.46	098-441-043	SFR	\$14.94	098-443-006	SFR	\$14.94
098-433-004	CONDO	\$7.46	098-441-044	SFR	\$14.94	098-443-007	SFR	\$14.94
098-433-005	CONDO	\$7.46	098-441-045	SFR	\$14.94	098-443-008	SFR	\$14.94
098-433-006	CONDO	\$7.46	098-441-046	SFR	\$14.94	098-443-009	SFR	\$14.94
098-433-007	CONDO	\$7.46	098-441-047	SFR	\$14.94	098-443-010	SFR	\$14.94
098-433-008	CONDO	\$7.46	098-441-048	SFR	\$14.94	098-443-011	SFR	\$14.94

*CSA L-100 Countywide Street Lighting Final Annual Report
Fiscal Year 2020-21*

Assessor's Parcel Number	Property Class	FY20-21 Service Charge	Assessor's Parcel Number	Property Class	FY20-21 Service Charge	Assessor's Parcel Number	Property Class	FY20-21 Service Charge
098-443-012	SFR	\$14.94	098-461-025	SFR	\$14.94	098-471-026	SFR	\$14.94
098-443-013	SFR	\$14.94	098-461-026	SFR	\$14.94	098-471-029	SFR	\$14.94
098-443-014	SFR	\$14.94	098-461-027	SFR	\$14.94	098-471-030	SFR	\$14.94
098-443-015	SFR	\$14.94	098-461-030	SFR	\$14.94	098-472-001	SFR	\$14.94
098-443-016	SFR	\$14.94	098-461-031	SFR	\$14.94	098-472-002	SFR	\$14.94
098-443-017	SFR	\$14.94	098-461-032	SFR	\$14.94	098-472-003	SFR	\$14.94
098-443-018	SFR	\$14.94	098-461-033	SFR	\$14.94	098-472-004	SFR	\$14.94
098-443-019	SFR	\$14.94	098-461-036	SFR	\$14.94	098-473-001	SFR	\$14.94
098-443-020	SFR	\$14.94	098-461-037	SFR	\$14.94	098-473-002	SFR	\$14.94
098-443-021	SFR	\$14.94	098-461-038	SFR	\$14.94	098-473-003	SFR	\$14.94
098-443-022	SFR	\$14.94	098-461-039	SFR	\$14.94	098-473-004	SFR	\$14.94
098-443-023	SFR	\$14.94	098-461-040	SFR	\$14.94	098-481-001	SFR	\$14.94
098-443-024	SFR	\$14.94	098-461-041	SFR	\$14.94	098-481-002	SFR	\$14.94
098-443-025	SFR	\$14.94	098-462-001	SFR	\$14.94	098-481-003	SFR	\$14.94
098-443-026	SFR	\$14.94	098-462-002	SFR	\$14.94	098-481-004	SFR	\$14.94
098-443-027	SFR	\$14.94	098-462-003	SFR	\$14.94	098-481-005	SFR	\$14.94
098-443-028	SFR	\$14.94	098-462-004	SFR	\$14.94	098-481-006	SFR	\$14.94
098-443-029	SFR	\$14.94	098-462-005	SFR	\$14.94	098-481-007	SFR	\$14.94
098-443-030	SFR	\$14.94	098-462-006	SFR	\$14.94	098-481-008	SFR	\$14.94
098-443-031	SFR	\$14.94	098-462-007	SFR	\$14.94	098-481-009	SFR	\$14.94
098-443-032	SFR	\$14.94	098-463-001	SFR	\$14.94	098-481-010	SFR	\$14.94
098-443-033	SFR	\$14.94	098-463-002	SFR	\$14.94	098-481-011	SFR	\$14.94
098-443-034	SFR	\$14.94	098-463-003	SFR	\$14.94	098-481-012	SFR	\$14.94
098-443-035	SFR	\$14.94	098-463-004	SFR	\$14.94	098-481-013	SFR	\$14.94
098-443-036	SFR	\$14.94	098-463-005	SFR	\$14.94	098-481-014	SFR	\$14.94
098-443-037	SFR	\$14.94	098-463-006	SFR	\$14.94	098-481-015	SFR	\$14.94
098-443-038	SFR	\$14.94	098-463-007	SFR	\$14.94	098-481-016	SFR	\$14.94
098-443-039	SFR	\$14.94	098-463-008	SFR	\$14.94	098-481-017	SFR	\$14.94
098-443-040	SFR	\$14.94	098-463-009	SFR	\$14.94	098-481-018	SFR	\$14.94
098-450-002	MFR8	\$119.52	098-463-010	SFR	\$14.94	098-481-019	SFR	\$14.94
098-461-001	SFR	\$14.94	098-463-011	SFR	\$14.94	098-481-020	SFR	\$14.94
098-461-002	SFR	\$14.94	098-471-001	SFR	\$14.94	098-481-021	SFR	\$14.94
098-461-003	SFR	\$14.94	098-471-002	SFR	\$14.94	098-481-022	SFR	\$14.94
098-461-004	SFR	\$14.94	098-471-005	SFR	\$14.94	098-481-023	SFR	\$14.94
098-461-005	SFR	\$14.94	098-471-006	SFR	\$14.94	098-481-024	SFR	\$14.94
098-461-006	SFR	\$14.94	098-471-007	SFR	\$14.94	098-481-025	SFR	\$14.94
098-461-009	SFR	\$14.94	098-471-008	SFR	\$14.94	098-481-026	SFR	\$14.94
098-461-010	SFR	\$14.94	098-471-009	SFR	\$14.94	098-481-027	SFR	\$14.94
098-461-011	SFR	\$14.94	098-471-010	SFR	\$14.94	098-481-028	SFR	\$14.94
098-461-012	SFR	\$14.94	098-471-011	SFR	\$14.94	098-482-001	SFR	\$14.94
098-461-013	SFR	\$14.94	098-471-012	SFR	\$14.94	098-482-002	SFR	\$14.94
098-461-014	SFR	\$14.94	098-471-013	SFR	\$14.94	098-482-003	SFR	\$14.94
098-461-015	SFR	\$14.94	098-471-014	SFR	\$14.94	098-482-004	SFR	\$14.94
098-461-016	SFR	\$14.94	098-471-015	SFR	\$14.94	098-482-005	SFR	\$14.94
098-461-017	SFR	\$14.94	098-471-016	SFR	\$14.94	098-482-006	SFR	\$14.94
098-461-018	SFR	\$14.94	098-471-017	SFR	\$14.94	098-482-007	SFR	\$14.94
098-461-019	SFR	\$14.94	098-471-018	SFR	\$14.94	098-482-008	SFR	\$14.94
098-461-020	SFR	\$14.94	098-471-019	SFR	\$14.94	098-482-009	SFR	\$14.94
098-461-021	SFR	\$14.94	098-471-020	SFR	\$14.94	098-482-010	SFR	\$14.94
098-461-022	SFR	\$14.94	098-471-021	SFR	\$14.94	098-482-011	SFR	\$14.94
098-461-023	SFR	\$14.94	098-471-022	SFR	\$14.94	098-482-012	SFR	\$14.94
098-461-024	SFR	\$14.94	098-471-025	SFR	\$14.94	098-482-013	SFR	\$14.94

*CSA L-100 Countywide Street Lighting Final Annual Report
Fiscal Year 2020-21*

Assessor's Parcel Number	Property Class	FY20-21 Service Charge	Assessor's Parcel Number	Property Class	FY20-21 Service Charge	Assessor's Parcel Number	Property Class	FY20-21 Service Charge
098-482-014	SFR	\$14.94	098-491-027	SFR	\$14.94	098-492-008	SFR	\$14.94
098-482-015	SFR	\$14.94	098-491-028	SFR	\$14.94	098-492-009	SFR	\$14.94
098-482-016	SFR	\$14.94	098-491-029	SFR	\$14.94	098-492-010	SFR	\$14.94
098-482-017	SFR	\$14.94	098-491-030	SFR	\$14.94	098-492-011	SFR	\$14.94
098-482-018	SFR	\$14.94	098-491-031	SFR	\$14.94	098-492-021	SFR	\$14.94
098-482-019	SFR	\$14.94	098-491-032	SFR	\$14.94	098-492-022	SFR	\$14.94
098-482-020	SFR	\$14.94	098-491-033	SFR	\$14.94	098-492-023	SFR	\$14.94
098-482-021	SFR	\$14.94	098-491-034	SFR	\$14.94	098-492-024	SFR	\$14.94
098-482-022	SFR	\$14.94	098-491-035	SFR	\$14.94	098-492-025	SFR	\$14.94
098-482-023	SFR	\$14.94	098-491-036	SFR	\$14.94	098-492-026	SFR	\$14.94
098-482-024	SFR	\$14.94	098-491-037	SFR	\$14.94	098-492-027	SFR	\$14.94
098-482-025	SFR	\$14.94	098-491-038	SFR	\$14.94	098-492-028	SFR	\$14.94
098-482-028	SFR	\$14.94	098-491-039	SFR	\$14.94	098-492-029	SFR	\$14.94
098-482-029	SFR	\$14.94	098-491-040	SFR	\$14.94	098-492-030	SFR	\$14.94
098-482-030	SFR	\$14.94	098-491-041	SFR	\$14.94	098-492-031	SFR	\$14.94
098-482-031	SFR	\$14.94	098-491-042	SFR	\$14.94	098-492-032	SFR	\$14.94
098-482-032	SFR	\$14.94	098-491-043	SFR	\$14.94	098-492-033	SFR	\$14.94
098-482-033	SFR	\$14.94	098-491-044	SFR	\$14.94	098-492-034	SFR	\$14.94
098-482-034	SFR	\$14.94	098-491-045	SFR	\$14.94	098-492-035	SFR	\$14.94
098-482-035	SFR	\$14.94	098-491-046	SFR	\$14.94	098-492-038	SFR	\$14.94
098-483-001	SFR	\$14.94	098-491-047	SFR	\$14.94	098-492-039	SFR	\$14.94
098-483-002	SFR	\$14.94	098-491-048	SFR	\$14.94	098-492-040	SFR	\$14.94
098-483-003	SFR	\$14.94	098-491-049	SFR	\$14.94	098-492-041	SFR	\$14.94
098-483-004	SFR	\$14.94	098-491-050	SFR	\$14.94	098-492-042	SFR	\$14.94
098-483-005	SFR	\$14.94	098-491-051	SFR	\$14.94	098-492-043	SFR	\$14.94
098-483-006	SFR	\$14.94	098-491-052	SFR	\$14.94	098-492-044	SFR	\$14.94
098-491-001	SFR	\$14.94	098-491-053	SFR	\$14.94	098-492-045	SFR	\$14.94
098-491-002	SFR	\$14.94	098-491-054	SFR	\$14.94	098-492-046	SFR	\$14.94
098-491-003	SFR	\$14.94	098-491-055	SFR	\$14.94	098-500-001	CONDO	\$7.46
098-491-004	SFR	\$14.94	098-491-056	SFR	\$14.94	098-500-002	CONDO	\$7.46
098-491-005	SFR	\$14.94	098-491-057	SFR	\$14.94	098-500-003	CONDO	\$7.46
098-491-006	SFR	\$14.94	098-491-058	SFR	\$14.94	098-500-004	CONDO	\$7.46
098-491-007	SFR	\$14.94	098-491-059	SFR	\$14.94	098-500-005	CONDO	\$7.46
098-491-008	SFR	\$14.94	098-491-060	SFR	\$14.94	098-500-006	CONDO	\$7.46
098-491-009	SFR	\$14.94	098-491-061	SFR	\$14.94	098-500-007	CONDO	\$7.46
098-491-010	SFR	\$14.94	098-491-062	SFR	\$14.94	098-500-008	CONDO	\$7.46
098-491-011	SFR	\$14.94	098-491-063	SFR	\$14.94	098-500-009	CONDO	\$7.46
098-491-012	SFR	\$14.94	098-491-064	SFR	\$14.94	098-500-010	CONDO	\$7.46
098-491-013	SFR	\$14.94	098-491-065	SFR	\$14.94	098-500-011	CONDO	\$7.46
098-491-014	SFR	\$14.94	098-491-066	SFR	\$14.94	098-500-012	CONDO	\$7.46
098-491-015	SFR	\$14.94	098-491-067	SFR	\$14.94	098-500-013	CONDO	\$7.46
098-491-016	SFR	\$14.94	098-491-068	SFR	\$14.94	098-500-014	CONDO	\$7.46
098-491-017	SFR	\$14.94	098-491-069	SFR	\$14.94	098-500-015	CONDO	\$7.46
098-491-018	SFR	\$14.94	098-491-070	SFR	\$14.94	098-500-016	CONDO	\$7.46
098-491-019	SFR	\$14.94	098-491-071	SFR	\$14.94	098-500-017	CONDO	\$7.46
098-491-020	SFR	\$14.94	098-492-001	SFR	\$14.94	098-500-018	CONDO	\$7.46
098-491-021	SFR	\$14.94	098-492-002	SFR	\$14.94	098-500-019	CONDO	\$7.46
098-491-022	SFR	\$14.94	098-492-003	SFR	\$14.94	098-500-020	CONDO	\$7.46
098-491-023	SFR	\$14.94	098-492-004	SFR	\$14.94	098-500-021	CONDO	\$7.46
098-491-024	SFR	\$14.94	098-492-005	SFR	\$14.94	098-500-022	CONDO	\$7.46
098-491-025	SFR	\$14.94	098-492-006	SFR	\$14.94	098-500-023	CONDO	\$7.46
098-491-026	SFR	\$14.94	098-492-007	SFR	\$14.94	098-500-024	CONDO	\$7.46

*CSA L-100 Countywide Street Lighting Final Annual Report
Fiscal Year 2020-21*

Assessor's Parcel Number	Property Class	FY20-21 Service Charge	Assessor's Parcel Number	Property Class	FY20-21 Service Charge	Assessor's Parcel Number	Property Class	FY20-21 Service Charge
098-500-025	CONDO	\$7.46	098-510-024	CONDO	\$7.46	098-510-076	CONDO	\$7.46
098-500-026	CONDO	\$7.46	098-510-025	CONDO	\$7.46	098-541-001	SFR	\$14.94
098-500-027	CONDO	\$7.46	098-510-026	CONDO	\$7.46	098-541-002	SFR	\$14.94
098-500-028	CONDO	\$7.46	098-510-027	CONDO	\$7.46	098-541-003	SFR	\$14.94
098-500-029	CONDO	\$7.46	098-510-028	CONDO	\$7.46	098-541-004	SFR	\$14.94
098-500-030	CONDO	\$7.46	098-510-029	CONDO	\$7.46	098-541-005	SFR	\$14.94
098-500-031	CONDO	\$7.46	098-510-030	CONDO	\$7.46	098-541-006	SFR	\$14.94
098-500-032	CONDO	\$7.46	098-510-031	CONDO	\$7.46	098-541-007	SFR	\$14.94
098-500-033	CONDO	\$7.46	098-510-032	CONDO	\$7.46	098-541-008	SFR	\$14.94
098-500-034	CONDO	\$7.46	098-510-033	CONDO	\$7.46	098-541-009	SFR	\$14.94
098-500-035	CONDO	\$7.46	098-510-034	CONDO	\$7.46	098-541-010	SFR	\$14.94
098-500-036	CONDO	\$7.46	098-510-035	CONDO	\$7.46	098-541-011	SFR	\$14.94
098-500-037	CONDO	\$7.46	098-510-036	CONDO	\$7.46	098-541-012	SFR	\$14.94
098-500-038	CONDO	\$7.46	098-510-037	CONDO	\$7.46	098-541-013	SFR	\$14.94
098-500-039	CONDO	\$7.46	098-510-038	CONDO	\$7.46	098-541-014	SFR	\$14.94
098-500-040	CONDO	\$7.46	098-510-039	CONDO	\$7.46	098-541-015	SFR	\$14.94
098-500-041	CONDO	\$7.46	098-510-040	CONDO	\$7.46	098-541-016	SFR	\$14.94
098-500-042	CONDO	\$7.46	098-510-041	CONDO	\$7.46	098-541-017	SFR	\$14.94
098-500-043	CONDO	\$7.46	098-510-042	CONDO	\$7.46	098-541-018	SFR	\$14.94
098-500-044	CONDO	\$7.46	098-510-043	CONDO	\$7.46	098-541-019	SFR	\$14.94
098-500-045	CONDO	\$7.46	098-510-044	CONDO	\$7.46	098-541-020	SFR	\$14.94
098-500-046	CONDO	\$7.46	098-510-045	CONDO	\$7.46	098-541-021	SFR	\$14.94
098-500-047	CONDO	\$7.46	098-510-046	CONDO	\$7.46	098-541-022	SFR	\$14.94
098-500-048	CONDO	\$7.46	098-510-047	CONDO	\$7.46	098-541-023	SFR	\$14.94
098-500-049	CONDO	\$7.46	098-510-048	CONDO	\$7.46	098-541-024	SFR	\$14.94
098-500-050	CONDO	\$7.46	098-510-049	CONDO	\$7.46	098-541-025	SFR	\$14.94
098-500-051	CONDO	\$7.46	098-510-050	CONDO	\$7.46	098-541-026	SFR	\$14.94
098-500-052	CONDO	\$7.46	098-510-051	CONDO	\$7.46	098-541-027	SFR	\$14.94
098-500-053	SFR	\$14.94	098-510-052	CONDO	\$7.46	098-541-028	SFR	\$14.94
098-510-001	CONDO	\$7.46	098-510-053	CONDO	\$7.46	098-541-029	SFR	\$14.94
098-510-002	CONDO	\$7.46	098-510-054	CONDO	\$7.46	098-541-030	SFR	\$14.94
098-510-003	CONDO	\$7.46	098-510-055	CONDO	\$7.46	098-541-031	SFR	\$14.94
098-510-004	CONDO	\$7.46	098-510-056	CONDO	\$7.46	098-541-032	SFR	\$14.94
098-510-005	CONDO	\$7.46	098-510-057	CONDO	\$7.46	098-541-033	SFR	\$14.94
098-510-006	CONDO	\$7.46	098-510-058	CONDO	\$7.46	098-541-034	SFR	\$14.94
098-510-007	CONDO	\$7.46	098-510-059	CONDO	\$7.46	098-541-035	SFR	\$14.94
098-510-008	CONDO	\$7.46	098-510-060	CONDO	\$7.46	098-541-036	SFR	\$14.94
098-510-009	CONDO	\$7.46	098-510-061	CONDO	\$7.46	098-541-037	SFR	\$14.94
098-510-010	CONDO	\$7.46	098-510-062	CONDO	\$7.46	098-541-038	SFR	\$14.94
098-510-011	CONDO	\$7.46	098-510-063	CONDO	\$7.46	098-541-039	SFR	\$14.94
098-510-012	CONDO	\$7.46	098-510-064	CONDO	\$7.46	098-542-001	SFR	\$14.94
098-510-013	CONDO	\$7.46	098-510-065	CONDO	\$7.46	098-542-002	SFR	\$14.94
098-510-014	CONDO	\$7.46	098-510-066	CONDO	\$7.46	098-542-003	SFR	\$14.94
098-510-015	CONDO	\$7.46	098-510-067	CONDO	\$7.46	098-542-004	SFR	\$14.94
098-510-016	CONDO	\$7.46	098-510-068	CONDO	\$7.46	098-542-005	SFR	\$14.94
098-510-017	CONDO	\$7.46	098-510-069	CONDO	\$7.46	098-542-006	SFR	\$14.94
098-510-018	CONDO	\$7.46	098-510-070	CONDO	\$7.46	098-542-007	SFR	\$14.94
098-510-019	CONDO	\$7.46	098-510-071	CONDO	\$7.46	098-542-008	SFR	\$14.94
098-510-020	CONDO	\$7.46	098-510-072	CONDO	\$7.46	098-542-009	SFR	\$14.94
098-510-021	CONDO	\$7.46	098-510-073	CONDO	\$7.46	098-542-010	SFR	\$14.94
098-510-022	CONDO	\$7.46	098-510-074	CONDO	\$7.46	098-542-011	SFR	\$14.94
098-510-023	CONDO	\$7.46	098-510-075	CONDO	\$7.46	098-542-012	SFR	\$14.94

*CSA L-100 Countywide Street Lighting Final Annual Report
Fiscal Year 2020-21*

Assessor's Parcel Number	Property Class	FY20-21 Service Charge	Assessor's Parcel Number	Property Class	FY20-21 Service Charge	Assessor's Parcel Number	Property Class	FY20-21 Service Charge
098-542-013	SFR	\$14.94	098-552-017	SFR	\$14.94	098-560-019	SFR	\$14.94
098-542-014	SFR	\$14.94	098-552-018	SFR	\$14.94	098-560-020	SFR	\$14.94
098-542-015	SFR	\$14.94	098-552-019	SFR	\$14.94	098-560-021	SFR	\$14.94
098-542-016	SFR	\$14.94	098-552-020	SFR	\$14.94	098-560-022	SFR	\$14.94
098-542-017	SFR	\$14.94	098-552-021	SFR	\$14.94	098-560-023	SFR	\$14.94
098-542-018	SFR	\$14.94	098-552-022	SFR	\$14.94	098-560-024	SFR	\$14.94
098-542-019	SFR	\$14.94	098-552-023	SFR	\$14.94	098-560-025	SFR	\$14.94
098-542-020	SFR	\$14.94	098-552-024	SFR	\$14.94	098-560-026	SFR	\$14.94
098-542-021	SFR	\$14.94	098-552-025	SFR	\$14.94	098-560-027	SFR	\$14.94
098-542-022	SFR	\$14.94	098-552-026	SFR	\$14.94	098-560-028	SFR	\$14.94
098-542-023	SFR	\$14.94	098-552-027	SFR	\$14.94	098-570-001	SFR	\$14.94
098-542-024	SFR	\$14.94	098-552-028	SFR	\$14.94	098-570-002	SFR	\$14.94
098-542-025	SFR	\$14.94	098-552-029	SFR	\$14.94	098-570-003	SFR	\$14.94
098-542-026	SFR	\$14.94	098-552-030	SFR	\$14.94	098-570-004	SFR	\$14.94
098-542-029	SFR	\$14.94	098-552-031	SFR	\$14.94	098-570-005	SFR	\$14.94
098-542-030	SFR	\$14.94	098-552-032	SFR	\$14.94	098-570-006	SFR	\$14.94
098-542-031	SFR	\$14.94	098-552-033	SFR	\$14.94	098-570-007	SFR	\$14.94
098-542-032	SFR	\$14.94	098-552-034	SFR	\$14.94	098-570-008	SFR	\$14.94
098-542-033	SFR	\$14.94	098-552-035	SFR	\$14.94	098-570-009	SFR	\$14.94
098-551-001	SFR	\$14.94	098-552-036	SFR	\$14.94	098-580-001	SFR	\$14.94
098-551-002	SFR	\$14.94	098-552-037	SFR	\$14.94	098-580-002	SFR	\$14.94
098-551-003	SFR	\$14.94	098-552-038	SFR	\$14.94	098-580-003	SFR	\$14.94
098-551-004	SFR	\$14.94	098-552-039	SFR	\$14.94	098-580-004	SFR	\$14.94
098-551-005	SFR	\$14.94	098-552-040	SFR	\$14.94	098-580-005	SFR	\$14.94
098-551-006	SFR	\$14.94	098-552-041	SFR	\$14.94	098-580-006	SFR	\$14.94
098-551-007	SFR	\$14.94	098-552-042	SFR	\$14.94	098-580-007	SFR	\$14.94
098-551-008	SFR	\$14.94	098-552-043	SFR	\$14.94	098-580-008	SFR	\$14.94
098-551-009	SFR	\$14.94	098-552-044	SFR	\$14.94	098-580-009	SFR	\$14.94
098-551-010	SFR	\$14.94	098-552-045	SFR	\$14.94	098-580-010	SFR	\$14.94
098-551-011	SFR	\$14.94	098-552-046	SFR	\$14.94	098-580-011	SFR	\$14.94
098-551-012	SFR	\$14.94	098-552-047	SFR	\$14.94	098-580-012	SFR	\$14.94
098-551-013	SFR	\$14.94	098-552-048	SFR	\$14.94	098-580-013	SFR	\$14.94
098-551-014	SFR	\$14.94	098-552-049	SFR	\$14.94	098-580-014	SFR	\$14.94
098-551-015	SFR	\$14.94	098-552-050	SFR	\$14.94	098-580-015	SFR	\$14.94
098-551-016	SFR	\$14.94	098-560-001	SFR	\$14.94	098-580-016	SFR	\$14.94
098-551-017	SFR	\$14.94	098-560-002	SFR	\$14.94	098-580-017	SFR	\$14.94
098-552-001	SFR	\$14.94	098-560-003	SFR	\$14.94	098-590-001	SFR	\$14.94
098-552-002	SFR	\$14.94	098-560-004	SFR	\$14.94	098-590-002	SFR	\$14.94
098-552-003	SFR	\$14.94	098-560-005	SFR	\$14.94	098-590-003	SFR	\$14.94
098-552-004	SFR	\$14.94	098-560-006	SFR	\$14.94	098-590-004	SFR	\$14.94
098-552-005	SFR	\$14.94	098-560-007	SFR	\$14.94	098-590-005	SFR	\$14.94
098-552-006	SFR	\$14.94	098-560-008	SFR	\$14.94	098-590-006	SFR	\$14.94
098-552-007	SFR	\$14.94	098-560-009	SFR	\$14.94	098-590-007	SFR	\$14.94
098-552-008	SFR	\$14.94	098-560-010	SFR	\$14.94	098-590-008	SFR	\$14.94
098-552-009	SFR	\$14.94	098-560-011	SFR	\$14.94	098-590-009	SFR	\$14.94
098-552-010	SFR	\$14.94	098-560-012	SFR	\$14.94	098-590-010	SFR	\$14.94
098-552-011	SFR	\$14.94	098-560-013	SFR	\$14.94	098-590-011	SFR	\$14.94
098-552-012	SFR	\$14.94	098-560-014	SFR	\$14.94	098-590-012	SFR	\$14.94
098-552-013	SFR	\$14.94	098-560-015	SFR	\$14.94	098-590-013	SFR	\$14.94
098-552-014	SFR	\$14.94	098-560-016	SFR	\$14.94	098-590-014	SFR	\$14.94
098-552-015	SFR	\$14.94	098-560-017	SFR	\$14.94	098-590-015	SFR	\$14.94
098-552-016	SFR	\$14.94	098-560-018	SFR	\$14.94	098-590-016	SFR	\$14.94

*CSA L-100 Countywide Street Lighting Final Annual Report
Fiscal Year 2020-21*

Assessor's Parcel Number	Property Class	FY20-21 Service Charge	Assessor's Parcel Number	Property Class	FY20-21 Service Charge	Assessor's Parcel Number	Property Class	FY20-21 Service Charge
098-590-017	SFR	\$1 4.94	099-170-009	SFR	\$1 4.94	099-170-061	SFR	\$1 4.94
098-590-018	SFR	\$1 4.94	099-170-010	SFR	\$1 4.94	099-170-062	SFR	\$1 4.94
098-590-019	SFR	\$1 4.94	099-170-011	SFR	\$1 4.94	099-170-063	SFR	\$1 4.94
098-590-020	SFR	\$1 4.94	099-170-012	SFR	\$1 4.94	099-170-066	SFR	\$1 4.94
098-590-021	SFR	\$1 4.94	099-170-013	SFR	\$1 4.94	099-170-067	SFR	\$1 4.94
098-590-022	SFR	\$1 4.94	099-170-014	SFR	\$1 4.94	099-170-068	SFR	\$1 4.94
098-590-023	SFR	\$1 4.94	099-170-015	SFR	\$1 4.94	099-170-069	SFR	\$1 4.94
098-590-024	SFR	\$1 4.94	099-170-016	SFR	\$1 4.94	099-170-070	SFR	\$1 4.94
098-590-025	SFR	\$1 4.94	099-170-017	SFR	\$1 4.94	099-170-071	SFR	\$1 4.94
098-590-026	SFR	\$1 4.94	099-170-018	SFR	\$1 4.94	099-170-072	SFR	\$1 4.94
098-590-027	SFR	\$1 4.94	099-170-019	SFR	\$1 4.94	099-170-073	SFR	\$1 4.94
098-590-028	SFR	\$1 4.94	099-170-020	SFR	\$1 4.94	099-170-074	SFR	\$1 4.94
098-590-029	SFR	\$1 4.94	099-170-021	SFR	\$1 4.94	099-170-075	SFR	\$1 4.94
098-590-030	SFR	\$1 4.94	099-170-022	SFR	\$1 4.94	099-170-076	SFR	\$1 4.94
098-590-031	SFR	\$1 4.94	099-170-023	SFR	\$1 4.94	099-180-001	SFR	\$1 4.94
098-590-032	SFR	\$1 4.94	099-170-024	SFR	\$1 4.94	099-180-002	SFR	\$1 4.94
098-590-033	SFR	\$1 4.94	099-170-025	SFR	\$1 4.94	099-180-003	SFR	\$1 4.94
098-590-034	SFR	\$1 4.94	099-170-026	SFR	\$1 4.94	099-180-004	SFR	\$1 4.94
098-590-035	SFR	\$1 4.94	099-170-027	SFR	\$1 4.94	099-180-005	SFR	\$1 4.94
098-590-036	SFR	\$1 4.94	099-170-028	SFR	\$1 4.94	099-180-006	SFR	\$1 4.94
098-590-037	SFR	\$1 4.94	099-170-029	SFR	\$1 4.94	099-180-007	SFR	\$1 4.94
098-590-038	SFR	\$1 4.94	099-170-030	SFR	\$1 4.94	099-180-008	SFR	\$1 4.94
098-590-039	SFR	\$1 4.94	099-170-031	SFR	\$1 4.94	099-180-009	SFR	\$1 4.94
098-590-040	SFR	\$1 4.94	099-170-032	SFR	\$1 4.94	099-180-010	SFR	\$1 4.94
098-590-041	SFR	\$1 4.94	099-170-033	SFR	\$1 4.94	099-180-011	SFR	\$1 4.94
098-590-042	SFR	\$1 4.94	099-170-034	SFR	\$1 4.94	099-180-012	SFR	\$1 4.94
098-590-043	SFR	\$1 4.94	099-170-035	SFR	\$1 4.94	099-180-013	SFR	\$1 4.94
098-590-044	SFR	\$1 4.94	099-170-036	SFR	\$1 4.94	099-180-014	SFR	\$1 4.94
098-590-045	SFR	\$1 4.94	099-170-037	SFR	\$1 4.94	099-180-015	SFR	\$1 4.94
098-590-046	SFR	\$1 4.94	099-170-038	SFR	\$1 4.94	099-180-016	SFR	\$1 4.94
098-590-047	SFR	\$1 4.94	099-170-039	SFR	\$1 4.94	099-180-017	SFR	\$1 4.94
098-590-048	SFR	\$1 4.94	099-170-040	SFR	\$1 4.94	099-180-018	SFR	\$1 4.94
098-590-049	SFR	\$1 4.94	099-170-041	SFR	\$1 4.94	099-180-019	SFR	\$1 4.94
098-590-050	SFR	\$1 4.94	099-170-042	SFR	\$1 4.94	099-180-020	SFR	\$1 4.94
099-040-015	VIND	\$74.70	099-170-043	SFR	\$1 4.94	099-180-021	SFR	\$1 4.94
099-040-019	VIND	\$74.70	099-170-044	SFR	\$1 4.94	099-180-022	SFR	\$1 4.94
099-040-020	IND	\$74.70	099-170-045	SFR	\$1 4.94	099-180-023	SFR	\$1 4.94
099-110-039	MISC	\$7.46	099-170-046	SFR	\$1 4.94	099-180-024	SFR	\$1 4.94
099-110-040	MISC	\$7.46	099-170-047	SFR	\$1 4.94	099-180-025	SFR	\$1 4.94
099-130-006	INST	\$74.70	099-170-048	SFR	\$1 4.94	099-180-026	SFR	\$1 4.94
099-130-010	MISC	\$7.46	099-170-049	SFR	\$1 4.94	099-180-027	SFR	\$1 4.94
099-130-011	MISC	\$7.46	099-170-050	SFR	\$1 4.94	099-180-028	SFR	\$1 4.94
099-160-026	VIND	\$74.70	099-170-051	SFR	\$1 4.94	099-180-029	SFR	\$1 4.94
099-160-027	VIND	\$74.70	099-170-052	SFR	\$1 4.94	099-180-030	SFR	\$1 4.94
099-170-001	SFR	\$1 4.94	099-170-053	SFR	\$1 4.94	099-180-031	SFR	\$1 4.94
099-170-002	SFR	\$1 4.94	099-170-054	SFR	\$1 4.94	099-180-032	SFR	\$1 4.94
099-170-003	SFR	\$1 4.94	099-170-055	SFR	\$1 4.94	099-180-033	SFR	\$1 4.94
099-170-004	SFR	\$1 4.94	099-170-056	SFR	\$1 4.94	099-180-034	SFR	\$1 4.94
099-170-005	SFR	\$1 4.94	099-170-057	SFR	\$1 4.94	099-180-035	SFR	\$1 4.94
099-170-006	SFR	\$1 4.94	099-170-058	SFR	\$1 4.94	099-180-036	SFR	\$1 4.94
099-170-007	SFR	\$1 4.94	099-170-059	SFR	\$1 4.94	099-180-037	SFR	\$1 4.94
099-170-008	SFR	\$1 4.94	099-170-060	SFR	\$1 4.94	099-180-038	SFR	\$1 4.94

*CSA L-100 Countywide Street Lighting Final Annual Report
Fiscal Year 2020-21*

Assessor's Parcel Number	Property Class	FY20-21 Service Charge	Assessor's Parcel Number	Property Class	FY20-21 Service Charge	Assessor's Parcel Number	Property Class	FY20-21 Service Charge
099-180-039	SFR	\$1 4.94	099-180-091	SFR	\$1 4.94	099-190-049	SFR	\$1 4.94
099-180-040	SFR	\$1 4.94	099-180-092	SFR	\$1 4.94	099-190-050	SFR	\$1 4.94
099-180-041	SFR	\$1 4.94	099-180-093	SFR	\$1 4.94	099-190-051	SFR	\$1 4.94
099-180-042	SFR	\$1 4.94	099-180-094	SFR	\$1 4.94	099-190-052	SFR	\$1 4.94
099-180-043	SFR	\$1 4.94	099-190-001	SFR	\$1 4.94	099-190-053	SFR	\$1 4.94
099-180-044	SFR	\$1 4.94	099-190-002	SFR	\$1 4.94	099-190-054	SFR	\$1 4.94
099-180-045	SFR	\$1 4.94	099-190-003	SFR	\$1 4.94	099-190-055	SFR	\$1 4.94
099-180-046	SFR	\$1 4.94	099-190-004	SFR	\$1 4.94	099-190-056	SFR	\$1 4.94
099-180-047	SFR	\$1 4.94	099-190-005	SFR	\$1 4.94	099-190-057	SFR	\$1 4.94
099-180-048	SFR	\$1 4.94	099-190-006	SFR	\$1 4.94	099-190-058	SFR	\$1 4.94
099-180-049	SFR	\$1 4.94	099-190-007	SFR	\$1 4.94	099-190-059	SFR	\$1 4.94
099-180-050	SFR	\$1 4.94	099-190-008	SFR	\$1 4.94	099-190-060	SFR	\$1 4.94
099-180-051	SFR	\$1 4.94	099-190-009	SFR	\$1 4.94	099-190-061	SFR	\$1 4.94
099-180-052	SFR	\$1 4.94	099-190-010	SFR	\$1 4.94	099-190-062	SFR	\$1 4.94
099-180-053	SFR	\$1 4.94	099-190-011	SFR	\$1 4.94	099-190-063	SFR	\$1 4.94
099-180-054	SFR	\$1 4.94	099-190-012	SFR	\$1 4.94	099-190-064	SFR	\$1 4.94
099-180-055	SFR	\$1 4.94	099-190-013	SFR	\$1 4.94	099-190-065	SFR	\$1 4.94
099-180-056	SFR	\$1 4.94	099-190-014	SFR	\$1 4.94	099-190-066	SFR	\$1 4.94
099-180-057	SFR	\$1 4.94	099-190-015	SFR	\$1 4.94	099-190-067	SFR	\$1 4.94
099-180-058	SFR	\$1 4.94	099-190-016	SFR	\$1 4.94	099-190-068	SFR	\$1 4.94
099-180-059	SFR	\$1 4.94	099-190-017	SFR	\$1 4.94	099-190-069	SFR	\$1 4.94
099-180-060	SFR	\$1 4.94	099-190-018	SFR	\$1 4.94	099-190-070	SFR	\$1 4.94
099-180-061	SFR	\$1 4.94	099-190-019	SFR	\$1 4.94	099-190-071	SFR	\$1 4.94
099-180-062	SFR	\$1 4.94	099-190-020	SFR	\$1 4.94	099-190-072	SFR	\$1 4.94
099-180-063	SFR	\$1 4.94	099-190-021	SFR	\$1 4.94	099-190-073	SFR	\$1 4.94
099-180-064	SFR	\$1 4.94	099-190-022	SFR	\$1 4.94	099-190-074	SFR	\$1 4.94
099-180-065	SFR	\$1 4.94	099-190-023	SFR	\$1 4.94	099-190-075	SFR	\$1 4.94
099-180-066	SFR	\$1 4.94	099-190-024	SFR	\$1 4.94	099-190-076	SFR	\$1 4.94
099-180-067	SFR	\$1 4.94	099-190-025	SFR	\$1 4.94	099-190-077	SFR	\$1 4.94
099-180-068	SFR	\$1 4.94	099-190-026	SFR	\$1 4.94	099-190-078	SFR	\$1 4.94
099-180-069	SFR	\$1 4.94	099-190-027	SFR	\$1 4.94	099-190-079	SFR	\$1 4.94
099-180-070	SFR	\$1 4.94	099-190-028	SFR	\$1 4.94	099-190-080	SFR	\$1 4.94
099-180-071	SFR	\$1 4.94	099-190-029	SFR	\$1 4.94	099-190-081	SFR	\$1 4.94
099-180-072	SFR	\$1 4.94	099-190-030	SFR	\$1 4.94	099-190-082	SFR	\$1 4.94
099-180-073	SFR	\$1 4.94	099-190-031	SFR	\$1 4.94	099-190-083	SFR	\$1 4.94
099-180-074	SFR	\$1 4.94	099-190-032	SFR	\$1 4.94	099-190-084	SFR	\$1 4.94
099-180-075	SFR	\$1 4.94	099-190-033	SFR	\$1 4.94	099-190-085	SFR	\$1 4.94
099-180-076	SFR	\$1 4.94	099-190-034	SFR	\$1 4.94	099-190-086	SFR	\$1 4.94
099-180-077	SFR	\$1 4.94	099-190-035	SFR	\$1 4.94	099-190-087	SFR	\$1 4.94
099-180-078	SFR	\$1 4.94	099-190-036	SFR	\$1 4.94	099-190-088	SFR	\$1 4.94
099-180-079	SFR	\$1 4.94	099-190-037	SFR	\$1 4.94	099-190-089	SFR	\$1 4.94
099-180-080	SFR	\$1 4.94	099-190-038	SFR	\$1 4.94	099-190-090	SFR	\$1 4.94
099-180-081	SFR	\$1 4.94	099-190-039	SFR	\$1 4.94	099-190-091	SFR	\$1 4.94
099-180-082	SFR	\$1 4.94	099-190-040	SFR	\$1 4.94	099-190-092	SFR	\$1 4.94
099-180-083	SFR	\$1 4.94	099-190-041	SFR	\$1 4.94	099-190-093	SFR	\$1 4.94
099-180-084	SFR	\$1 4.94	099-190-042	SFR	\$1 4.94	099-190-094	SFR	\$1 4.94
099-180-085	SFR	\$1 4.94	099-190-043	SFR	\$1 4.94	099-190-095	SFR	\$1 4.94
099-180-086	SFR	\$1 4.94	099-190-044	SFR	\$1 4.94	099-190-096	SFR	\$1 4.94
099-180-087	SFR	\$1 4.94	099-190-045	SFR	\$1 4.94	099-190-097	SFR	\$1 4.94
099-180-088	SFR	\$1 4.94	099-190-046	SFR	\$1 4.94	099-190-098	SFR	\$1 4.94
099-180-089	SFR	\$1 4.94	099-190-047	SFR	\$1 4.94	099-190-099	SFR	\$1 4.94
099-180-090	SFR	\$1 4.94	099-190-048	SFR	\$1 4.94	099-190-100	SFR	\$1 4.94

*CSA L-100 Countywide Street Lighting Final Annual Report
Fiscal Year 2020-21*

Assessor's Parcel Number	Property Class	FY20-21 Service Charge	Assessor's Parcel Number	Property Class	FY20-21 Service Charge	Assessor's Parcel Number	Property Class	FY20-21 Service Charge
099-190-101	SFR	\$1 4.94	099-200-024	SFR	\$1 4.94	100-291-019	SFR	\$1 4.94
099-190-102	SFR	\$1 4.94	099-200-025	SFR	\$1 4.94	100-291-020	SFR	\$1 4.94
099-190-103	SFR	\$1 4.94	099-200-026	SFR	\$1 4.94	100-291-021	SFR	\$1 4.94
099-190-104	SFR	\$1 4.94	099-200-027	SFR	\$1 4.94	100-291-022	SFR	\$1 4.94
099-190-105	SFR	\$1 4.94	099-200-028	SFR	\$1 4.94	100-291-023	SFR	\$1 4.94
099-190-106	SFR	\$1 4.94	099-200-029	SFR	\$1 4.94	100-291-024	SFR	\$1 4.94
099-190-107	SFR	\$1 4.94	099-200-030	SFR	\$1 4.94	100-291-025	SFR	\$1 4.94
099-190-108	SFR	\$1 4.94	099-200-031	SFR	\$1 4.94	100-291-026	SFR	\$1 4.94
099-190-109	SFR	\$1 4.94	099-200-032	SFR	\$1 4.94	100-292-017	SFR	\$1 4.94
099-190-110	SFR	\$1 4.94	099-200-033	SFR	\$1 4.94	100-292-018	SFR	\$1 4.94
099-190-111	SFR	\$1 4.94	099-200-034	SFR	\$1 4.94	100-292-019	SFR	\$1 4.94
099-190-112	SFR	\$1 4.94	099-200-035	SFR	\$1 4.94	100-292-020	SFR	\$1 4.94
099-190-113	SFR	\$1 4.94	099-200-036	SFR	\$1 4.94	100-292-021	SFR	\$1 4.94
099-190-114	SFR	\$1 4.94	099-200-037	SFR	\$1 4.94	100-292-022	SFR	\$1 4.94
099-190-115	SFR	\$1 4.94	099-200-038	SFR	\$1 4.94	100-292-023	SFR	\$1 4.94
099-190-116	SFR	\$1 4.94	099-200-039	SFR	\$1 4.94	100-292-024	SFR	\$1 4.94
099-190-117	SFR	\$1 4.94	099-200-040	SFR	\$1 4.94	100-292-025	SFR	\$1 4.94
099-190-118	SFR	\$1 4.94	099-200-041	SFR	\$1 4.94	100-292-026	SFR	\$1 4.94
099-190-119	SFR	\$1 4.94	099-200-043	SFR	\$1 4.94	100-292-027	SFR	\$1 4.94
099-190-120	SFR	\$1 4.94	099-200-044	SFR	\$1 4.94	100-293-001	SFR	\$1 4.94
099-190-121	SFR	\$1 4.94	099-200-045	SFR	\$1 4.94	100-293-002	VSFR	\$7.46
099-190-122	SFR	\$1 4.94	099-200-046	SFR	\$1 4.94	100-293-003	MFR2	\$29.88
099-190-123	SFR	\$1 4.94	099-200-047	SFR	\$1 4.94	100-293-005	SFR	\$1 4.94
099-190-124	SFR	\$1 4.94	099-210-002	IND	\$74.70	100-293-006	SFR	\$1 4.94
099-190-125	SFR	\$1 4.94	099-210-005	IND	\$74.70	100-293-007	SFR	\$1 4.94
099-190-126	SFR	\$1 4.94	099-210-006	IND	\$74.70	100-293-008	SFR	\$1 4.94
099-190-127	SFR	\$1 4.94	099-210-007	IND	\$74.70	100-293-009	SFR	\$1 4.94
099-190-128	SFR	\$1 4.94	099-210-010	VIND	\$74.70	100-293-013	SFR	\$1 4.94
099-190-129	SFR	\$1 4.94	099-210-018	VIND	\$74.70	100-293-015	VSFR	\$7.46
099-200-001	SFR	\$1 4.94	099-210-021	IND	\$74.70	100-293-016	SFR	\$1 4.94
099-200-002	SFR	\$1 4.94	099-210-022	COM	\$74.70	100-293-017	SFR	\$1 4.94
099-200-003	SFR	\$1 4.94	099-210-023	COM	\$74.70	100-293-018	SFR	\$1 4.94
099-200-004	SFR	\$1 4.94	099-210-024	IND	\$74.70	100-301-019	SFR	\$1 4.94
099-200-005	SFR	\$1 4.94	099-210-027	VIND	\$74.70	100-301-020	SFR	\$1 4.94
099-200-006	SFR	\$1 4.94	099-210-030	IND	\$74.70	100-301-021	SFR	\$1 4.94
099-200-007	SFR	\$1 4.94	099-210-031	IND	\$74.70	100-301-022	SFR	\$1 4.94
099-200-008	SFR	\$1 4.94	099-210-033	VIND	\$74.70	100-301-023	SFR	\$1 4.94
099-200-009	SFR	\$1 4.94	099-210-034	VIND	\$74.70	100-301-024	SFR	\$1 4.94
099-200-010	SFR	\$1 4.94	099-210-035	VIND	\$74.70	100-301-025	SFR	\$1 4.94
099-200-011	SFR	\$1 4.94	099-220-001	CONDO	\$7.46	100-301-026	SFR	\$1 4.94
099-200-012	SFR	\$1 4.94	099-220-002	CONDO	\$7.46	100-301-027	SFR	\$1 4.94
099-200-013	SFR	\$1 4.94	099-220-004	CONDO	\$7.46	100-301-028	SFR	\$1 4.94
099-200-014	SFR	\$1 4.94	099-220-005	CONDO	\$7.46	100-301-029	SFR	\$1 4.94
099-200-015	SFR	\$1 4.94	099-220-008	CONDO	\$7.46	100-301-030	SFR	\$1 4.94
099-200-016	SFR	\$1 4.94	099-220-009	CONDO	\$7.46	100-301-031	SFR	\$1 4.94
099-200-017	SFR	\$1 4.94	099-220-010	CONDO	\$7.46	100-301-032	SFR	\$1 4.94
099-200-018	SFR	\$1 4.94	099-220-012	CONDO	\$7.46	100-301-033	SFR	\$1 4.94
099-200-019	SFR	\$1 4.94	099-220-013	CONDO	\$7.46	100-301-034	SFR	\$1 4.94
099-200-020	SFR	\$1 4.94	099-220-014	CONDO	\$7.46	100-301-035	SFR	\$1 4.94
099-200-021	SFR	\$1 4.94	099-220-015	CONDO	\$7.46	100-302-018	SFR	\$1 4.94
099-200-022	SFR	\$1 4.94	100-291-017	SFR	\$1 4.94	100-302-019	SFR	\$1 4.94
099-200-023	SFR	\$1 4.94	100-291-018	SFR	\$1 4.94	100-302-020	SFR	\$1 4.94

*CSA L-100 Countywide Street Lighting Final Annual Report
Fiscal Year 2020-21*

Assessor's Parcel Number	Property Class	FY20-21 Service Charge	Assessor's Parcel Number	Property Class	FY20-21 Service Charge	Assessor's Parcel Number	Property Class	FY20-21 Service Charge
100-302-021	SFR	\$14.94	100-311-046	SFR	\$14.94	100-321-054	IND	\$74.70
100-302-022	SFR	\$14.94	100-312-024	SFR	\$14.94	100-321-056	VIND	\$74.70
100-302-023	SFR	\$14.94	100-312-025	SFR	\$14.94	100-321-057	VSFR	\$7.46
100-302-024	SFR	\$14.94	100-312-026	SFR	\$14.94	100-401-011	SFR	\$14.94
100-302-025	SFR	\$14.94	100-312-027	SFR	\$14.94	100-401-012	MFR2	\$29.88
100-302-026	SFR	\$14.94	100-312-028	SFR	\$14.94	100-401-013	SFR	\$14.94
100-302-027	SFR	\$14.94	100-312-029	SFR	\$14.94	100-401-014	SFR	\$14.94
100-302-028	SFR	\$14.94	100-312-030	SFR	\$14.94	100-401-015	SFR	\$14.94
100-302-029	SFR	\$14.94	100-312-031	SFR	\$14.94	100-401-017	VSFR	\$7.46
100-302-030	SFR	\$14.94	100-312-032	SFR	\$14.94	100-401-024	SFR	\$14.94
100-302-031	SFR	\$14.94	100-312-033	SFR	\$14.94	100-401-025	SFR	\$14.94
100-302-032	SFR	\$14.94	100-312-034	SFR	\$14.94	100-401-026	SFR	\$14.94
100-302-033	SFR	\$14.94	100-312-035	SFR	\$14.94	100-401-027	SFR	\$14.94
100-302-034	SFR	\$14.94	100-312-036	SFR	\$14.94	100-401-028	SFR	\$14.94
100-303-002	SFR	\$14.94	100-312-037	SFR	\$14.94	100-401-029	SFR	\$14.94
100-303-003	SFR	\$14.94	100-312-038	SFR	\$14.94	100-401-030	SFR	\$14.94
100-303-004	SFR	\$14.94	100-312-039	COM	\$74.70	100-401-031	SFR	\$14.94
100-303-005	SFR	\$14.94	100-313-015	SFR	\$14.94	100-401-032	SFR	\$14.94
100-303-006	SFR	\$14.94	100-313-018	SFR	\$14.94	100-401-033	SFR	\$14.94
100-303-007	SFR	\$14.94	100-313-020	SFR	\$14.94	100-401-034	SFR	\$14.94
100-303-008	VSFR	\$7.46	100-313-021	SFR	\$14.94	100-401-035	SFR	\$14.94
100-303-009	SFR	\$14.94	100-313-025	SFR	\$14.94	100-401-036	SFR	\$14.94
100-303-010	SFR	\$14.94	100-313-028	SFR	\$14.94	100-401-037	SFR	\$14.94
100-303-011	SFR	\$14.94	100-313-029	SFR	\$14.94	100-401-038	SFR	\$14.94
100-303-012	SFR	\$14.94	100-313-032	SFR	\$14.94	100-401-039	SFR	\$14.94
100-303-013	SFR	\$14.94	100-313-034	SFR	\$14.94	100-401-040	SFR	\$14.94
100-303-014	SFR	\$14.94	100-313-041	SFR	\$14.94	100-401-041	SFR	\$14.94
100-303-015	SFR	\$14.94	100-313-043	SFR	\$14.94	100-401-042	SFR	\$14.94
100-303-016	SFR	\$14.94	100-313-045	SFR	\$14.94	100-401-043	SFR	\$14.94
100-303-019	SFR	\$14.94	100-313-046	SFR	\$14.94	100-401-044	SFR	\$14.94
100-304-002	SFR	\$14.94	100-313-047	SFR	\$14.94	100-401-045	SFR	\$14.94
100-304-007	SFR	\$14.94	100-313-048	SFR	\$14.94	100-401-046	SFR	\$14.94
100-304-008	SFR	\$14.94	100-313-049	SFR	\$14.94	100-410-004	SFR	\$14.94
100-311-025	SFR	\$14.94	100-313-050	SFR	\$14.94	100-410-005	SFR	\$14.94
100-311-028	SFR	\$14.94	100-314-004	SFR	\$14.94	100-410-006	SFR	\$14.94
100-311-029	SFR	\$14.94	100-314-005	SFR	\$14.94	100-410-007	SFR	\$14.94
100-311-030	SFR	\$14.94	100-321-016	SFR	\$14.94	100-410-008	SFR	\$14.94
100-311-031	SFR	\$14.94	100-321-025	SFR	\$14.94	100-410-009	SFR	\$14.94
100-311-032	SFR	\$14.94	100-321-027	SFR	\$14.94	100-410-010	SFR	\$14.94
100-311-033	SFR	\$14.94	100-321-028	SFR	\$14.94	100-410-011	SFR	\$14.94
100-311-034	SFR	\$14.94	100-321-029	IND	\$74.70	100-410-012	SFR	\$14.94
100-311-035	SFR	\$14.94	100-321-038	VIND	\$74.70	100-410-013	SFR	\$14.94
100-311-036	SFR	\$14.94	100-321-039	IND	\$74.70	100-410-014	SFR	\$14.94
100-311-037	SFR	\$14.94	100-321-040	MFR5	\$74.70	100-410-015	SFR	\$14.94
100-311-038	SFR	\$14.94	100-321-041	IND	\$74.70	100-410-016	SFR	\$14.94
100-311-039	SFR	\$14.94	100-321-045	SFR	\$14.94	100-410-017	SFR	\$14.94
100-311-040	SFR	\$14.94	100-321-047	SFR	\$14.94	100-410-018	SFR	\$14.94
100-311-041	SFR	\$14.94	100-321-048	SFR	\$14.94	100-410-019	SFR	\$14.94
100-311-042	SFR	\$14.94	100-321-049	SFR	\$14.94	100-410-020	SFR	\$14.94
100-311-043	SFR	\$14.94	100-321-050	SFR	\$14.94	100-410-021	SFR	\$14.94
100-311-044	SFR	\$14.94	100-321-051	SFR	\$14.94	100-410-022	SFR	\$14.94
100-311-045	SFR	\$14.94	100-321-052	SFR	\$14.94	100-410-023	SFR	\$14.94

*CSA L-100 Countywide Street Lighting Final Annual Report
Fiscal Year 2020-21*

Assessor's Parcel Number	Property Class	FY20-21 Service Charge	Assessor's Parcel Number	Property Class	FY20-21 Service Charge	Assessor's Parcel Number	Property Class	FY20-21 Service Charge
100-410-024	SFR	\$1 4.94	100-420-009	SFR	\$1 4.94	117-030-068	SFR	\$1 4.94
100-410-025	SFR	\$1 4.94	100-420-010	SFR	\$1 4.94	117-040-013	SFR	\$1 4.94
100-410-026	SFR	\$1 4.94	100-420-011	SFR	\$1 4.94	119-181-002	SFR	\$1 4.94
100-410-027	SFR	\$1 4.94	100-420-012	SFR	\$1 4.94	119-181-003	SFR	\$1 4.94
100-410-028	SFR	\$1 4.94	100-420-013	SFR	\$1 4.94	119-181-004	SFR	\$1 4.94
100-410-029	SFR	\$1 4.94	100-420-014	SFR	\$1 4.94	119-181-007	SFR	\$1 4.94
100-410-030	SFR	\$1 4.94	100-420-015	SFR	\$1 4.94	119-181-008	SFR	\$1 4.94
100-410-031	SFR	\$1 4.94	100-420-018	SFR	\$1 4.94	119-181-009	SFR	\$1 4.94
100-411-001	SFR	\$1 4.94	100-420-019	SFR	\$1 4.94	119-181-010	SFR	\$1 4.94
100-411-002	SFR	\$1 4.94	100-420-020	SFR	\$1 4.94	119-181-011	SFR	\$1 4.94
100-411-003	SFR	\$1 4.94	100-430-001	SFR	\$1 4.94	119-181-012	SFR	\$1 4.94
100-411-004	SFR	\$1 4.94	100-430-002	SFR	\$1 4.94	119-182-001	SFR	\$1 4.94
100-411-005	SFR	\$1 4.94	100-430-003	SFR	\$1 4.94	119-190-001	SFR	\$1 4.94
100-411-006	SFR	\$1 4.94	100-430-007	SFR	\$1 4.94	119-190-002	SFR	\$1 4.94
100-411-007	SFR	\$1 4.94	100-430-008	SFR	\$1 4.94	119-190-003	SFR	\$1 4.94
100-411-008	SFR	\$1 4.94	100-430-009	SFR	\$1 4.94	119-190-004	SFR	\$1 4.94
100-411-009	SFR	\$1 4.94	100-430-010	SFR	\$1 4.94	119-190-005	SFR	\$1 4.94
100-411-010	SFR	\$1 4.94	100-430-011	SFR	\$1 4.94	119-190-006	SFR	\$1 4.94
100-411-011	SFR	\$1 4.94	100-430-012	SFR	\$1 4.94	119-190-007	SFR	\$1 4.94
100-411-012	SFR	\$1 4.94	100-430-014	SFR	\$1 4.94	119-250-001	SFR	\$1 4.94
100-411-013	SFR	\$1 4.94	100-430-015	SFR	\$1 4.94	119-250-002	SFR	\$1 4.94
100-411-014	SFR	\$1 4.94	100-430-016	SFR	\$1 4.94	119-250-003	SFR	\$1 4.94
100-411-015	SFR	\$1 4.94	100-430-017	SFR	\$1 4.94	119-250-004	SFR	\$1 4.94
100-411-016	SFR	\$1 4.94	116-110-038	SFR	\$1 4.94	119-250-005	SFR	\$1 4.94
100-412-001	SFR	\$1 4.94	116-130-053	SFR	\$1 4.94	119-250-006	SFR	\$1 4.94
100-412-002	SFR	\$1 4.94	116-130-054	SFR	\$1 4.94	119-250-007	SFR	\$1 4.94
100-412-003	SFR	\$1 4.94	116-130-055	SFR	\$1 4.94	119-250-008	SFR	\$1 4.94
100-412-004	SFR	\$1 4.94	116-270-003	SFR	\$1 4.94	119-500-002	SFR	\$1 4.94
100-412-005	SFR	\$1 4.94	116-270-004	SFR	\$1 4.94	119-500-003	SFR	\$1 4.94
100-412-006	SFR	\$1 4.94	116-270-005	SFR	\$1 4.94	119-500-004	SFR	\$1 4.94
100-412-007	SFR	\$1 4.94	116-270-006	SFR	\$1 4.94	119-500-005	SFR	\$1 4.94
100-412-008	SFR	\$1 4.94	116-270-007	SFR	\$1 4.94	119-500-006	SFR	\$1 4.94
100-412-009	SFR	\$1 4.94	116-270-008	SFR	\$1 4.94	119-500-007	SFR	\$1 4.94
100-412-010	SFR	\$1 4.94	116-270-009	SFR	\$1 4.94	119-500-008	SFR	\$1 4.94
100-412-011	SFR	\$1 4.94	116-270-010	SFR	\$1 4.94	119-500-009	SFR	\$1 4.94
100-412-012	SFR	\$1 4.94	116-270-011	SFR	\$1 4.94	119-500-010	SFR	\$1 4.94
100-412-013	SFR	\$1 4.94	116-270-012	SFR	\$1 4.94	119-500-011	SFR	\$1 4.94
100-412-014	SFR	\$1 4.94	116-270-013	SFR	\$1 4.94	119-500-012	SFR	\$1 4.94
100-412-016	SFR	\$1 4.94	116-270-014	SFR	\$1 4.94	125-020-045	COM	\$74.70
100-412-017	SFR	\$1 4.94	116-270-015	SFR	\$1 4.94	125-020-051	COM	\$74.70
100-412-018	SFR	\$1 4.94	116-270-019	SFR	\$1 4.94	125-020-058	COM	\$74.70
100-412-019	SFR	\$1 4.94	116-270-029	SFR	\$1 4.94	125-020-062	IND	\$74.70
100-412-020	SFR	\$1 4.94	117-030-058	SFR	\$1 4.94	125-020-066	COM	\$74.70
100-412-021	SFR	\$1 4.94	117-030-059	SFR	\$1 4.94	125-020-070	IND	\$74.70
100-420-001	SFR	\$1 4.94	117-030-060	SFR	\$1 4.94	125-031-002	SFR	\$1 4.94
100-420-002	SFR	\$1 4.94	117-030-061	SFR	\$1 4.94	125-031-003	SFR	\$1 4.94
100-420-003	SFR	\$1 4.94	117-030-062	SFR	\$1 4.94	125-031-004	SFR	\$1 4.94
100-420-004	SFR	\$1 4.94	117-030-063	SFR	\$1 4.94	125-031-006	COM	\$74.70
100-420-005	SFR	\$1 4.94	117-030-064	SFR	\$1 4.94	125-031-007	IND	\$74.70
100-420-006	SFR	\$1 4.94	117-030-065	SFR	\$1 4.94	125-031-010	IND	\$74.70
100-420-007	SFR	\$1 4.94	117-030-066	SFR	\$1 4.94	125-032-004	COM	\$74.70
100-420-008	SFR	\$1 4.94	117-030-067	SFR	\$1 4.94	125-032-005	COM	\$74.70

*CSA L-100 Countywide Street Lighting Final Annual Report
Fiscal Year 2020-21*

Assessor's Parcel Number	Property Class	FY20-21 Service Charge	Assessor's Parcel Number	Property Class	FY20-21 Service Charge	Assessor's Parcel Number	Property Class	FY20-21 Service Charge
125-032-006	SFR	\$14.94	125-075-005	SFR	\$14.94	125-080-071	SFR	\$14.94
125-032-012	COM	\$74.70	125-075-007	SFR	\$14.94	125-080-072	SFR	\$14.94
125-032-030	COM	\$74.70	125-075-010	SFR	\$14.94	125-080-073	SFR	\$14.94
125-032-031	COM	\$74.70	125-075-011	SFR	\$14.94	125-080-074	SFR	\$14.94
125-032-032	COM	\$74.70	125-075-012	SFR	\$14.94	125-080-075	SFR	\$14.94
125-032-033	VCOM	\$7.46	125-075-013	VSFR	\$7.46	125-080-076	SFR	\$14.94
125-032-035	COM	\$74.70	125-076-002	SFR	\$14.94	125-080-077	SFR	\$14.94
125-041-006	COM	\$74.70	125-077-018	COM	\$74.70	125-080-078	SFR	\$14.94
125-041-008	IND	\$74.70	125-077-024	INST	\$74.70	125-080-079	SFR	\$14.94
125-041-012	IND	\$74.70	125-077-028	COM	\$74.70	125-080-080	SFR	\$14.94
125-041-014	COM	\$74.70	125-080-007	SFR	\$14.94	125-080-081	SFR	\$14.94
125-041-016	IND	\$74.70	125-080-008	SFR	\$14.94	125-080-082	SFR	\$14.94
125-041-017	IND	\$74.70	125-080-012	SFR	\$14.94	125-080-083	SFR	\$14.94
125-041-018	SFR	\$14.94	125-080-019	SFR	\$14.94	125-080-084	SFR	\$14.94
125-041-019	COM	\$74.70	125-080-020	SFR	\$14.94	125-080-085	SFR	\$14.94
125-041-020	COM	\$74.70	125-080-021	SFR	\$14.94	125-080-086	SFR	\$14.94
125-041-021	VIND	\$74.70	125-080-035	SFR	\$14.94	125-080-087	SFR	\$14.94
125-041-022	IND	\$74.70	125-080-036	SFR	\$14.94	125-080-088	SFR	\$14.94
125-046-001	COM	\$74.70	125-080-037	SFR	\$14.94	125-080-089	SFR	\$14.94
125-046-009	COM	\$74.70	125-080-038	SFR	\$14.94	125-080-090	SFR	\$14.94
125-046-010	COM	\$74.70	125-080-039	SFR	\$14.94	125-080-091	SFR	\$14.94
125-071-005	SFR	\$14.94	125-080-040	SFR	\$14.94	125-080-092	SFR	\$14.94
125-071-008	SFR	\$14.94	125-080-041	SFR	\$14.94	125-080-093	SFR	\$14.94
125-071-009	SFR	\$14.94	125-080-042	SFR	\$14.94	125-080-094	SFR	\$14.94
125-071-010	SFR	\$14.94	125-080-043	SFR	\$14.94	125-080-095	SFR	\$14.94
125-071-011	VSFR	\$7.46	125-080-044	SFR	\$14.94	125-080-096	SFR	\$14.94
125-071-012	VSFR	\$7.46	125-080-045	SFR	\$14.94	125-080-097	SFR	\$14.94
125-072-005	SFR	\$14.94	125-080-046	SFR	\$14.94	125-080-098	SFR	\$14.94
125-072-006	SFR	\$14.94	125-080-047	SFR	\$14.94	125-080-099	SFR	\$14.94
125-072-007	SFR	\$14.94	125-080-048	SFR	\$14.94	125-080-100	SFR	\$14.94
125-072-008	SFR	\$14.94	125-080-049	SFR	\$14.94	125-080-101	SFR	\$14.94
125-072-009	SFR	\$14.94	125-080-050	SFR	\$14.94	125-080-102	SFR	\$14.94
125-072-010	SFR	\$14.94	125-080-051	SFR	\$14.94	125-080-103	SFR	\$14.94
125-072-011	SFR	\$14.94	125-080-052	SFR	\$14.94	125-080-104	SFR	\$14.94
125-072-012	SFR	\$14.94	125-080-053	SFR	\$14.94	125-080-105	SFR	\$14.94
125-072-013	SFR	\$14.94	125-080-054	SFR	\$14.94	125-080-107	CONDO	\$7.46
125-072-014	SFR	\$14.94	125-080-055	SFR	\$14.94	125-080-108	CONDO	\$7.46
125-072-015	SFR	\$14.94	125-080-056	SFR	\$14.94	125-080-109	CONDO	\$7.46
125-074-004	SFR	\$14.94	125-080-057	SFR	\$14.94	125-080-110	CONDO	\$7.46
125-074-005	SFR	\$14.94	125-080-058	SFR	\$14.94	125-080-111	CONDO	\$7.46
125-074-006	SFR	\$14.94	125-080-059	SFR	\$14.94	125-080-112	CONDO	\$7.46
125-074-009	SFR	\$14.94	125-080-060	SFR	\$14.94	125-080-113	CONDO	\$7.46
125-074-010	MFR2	\$29.88	125-080-061	SFR	\$14.94	125-080-114	CONDO	\$7.46
125-074-011	SFR	\$14.94	125-080-062	SFR	\$14.94	125-080-115	CONDO	\$7.46
125-074-012	SFR	\$14.94	125-080-063	SFR	\$14.94	125-080-116	CONDO	\$7.46
125-074-013	SFR	\$14.94	125-080-064	SFR	\$14.94	125-080-117	CONDO	\$7.46
125-074-014	SFR	\$14.94	125-080-065	SFR	\$14.94	125-080-118	CONDO	\$7.46
125-074-016	SFR	\$14.94	125-080-066	SFR	\$14.94	125-080-119	CONDO	\$7.46
125-074-017	SFR	\$14.94	125-080-067	SFR	\$14.94	125-080-120	CONDO	\$7.46
125-074-018	SFR	\$14.94	125-080-068	SFR	\$14.94	125-080-121	CONDO	\$7.46
125-075-003	SFR	\$14.94	125-080-069	SFR	\$14.94	125-080-122	CONDO	\$7.46
125-075-004	SFR	\$14.94	125-080-070	SFR	\$14.94	125-090-001	SFR	\$14.94

*CSA L-100 Countywide Street Lighting Final Annual Report
Fiscal Year 2020-21*

Assessor's Parcel Number	Property Class	FY20-21 Service Charge	Assessor's Parcel Number	Property Class	FY20-21 Service Charge	Assessor's Parcel Number	Property Class	FY20-21 Service Charge
125-090-002	SFR	\$1 4.94	125-100-012	SFR	\$1 4.94	125-113-007	SFR	\$1 4.94
125-090-003	SFR	\$1 4.94	125-100-013	SFR	\$1 4.94	125-113-008	SFR	\$1 4.94
125-090-004	SFR	\$1 4.94	125-100-014	SFR	\$1 4.94	125-113-009	SFR	\$1 4.94
125-090-005	SFR	\$1 4.94	125-100-015	SFR	\$1 4.94	125-113-010	SFR	\$1 4.94
125-090-006	SFR	\$1 4.94	125-100-016	MFR	\$44.82	125-114-005	SFR	\$1 4.94
125-090-009	SFR	\$1 4.94	125-100-017	SFR	\$1 4.94	125-114-006	SFR	\$1 4.94
125-090-010	SFR	\$1 4.94	125-100-018	VSFR	\$7.46	125-114-007	SFR	\$1 4.94
125-090-032	SFR	\$1 4.94	125-100-021	SFR	\$1 4.94	125-114-008	SFR	\$1 4.94
125-090-033	SFR	\$1 4.94	125-100-022	SFR	\$1 4.94	125-114-009	SFR	\$1 4.94
125-090-036	SFR	\$1 4.94	125-100-023	SFR	\$1 4.94	125-114-010	SFR	\$1 4.94
125-090-037	SFR	\$1 4.94	125-100-026	VSFR	\$7.46	125-114-011	SFR	\$1 4.94
125-090-038	SFR	\$1 4.94	125-100-027	SFR	\$1 4.94	125-114-012	SFR	\$1 4.94
125-090-039	SFR	\$1 4.94	125-100-035	VSFR	\$7.46	125-114-013	SFR	\$1 4.94
125-090-067	MFR2	\$29.88	125-100-037	SFR	\$1 4.94	125-114-014	SFR	\$1 4.94
125-090-068	SFR	\$1 4.94	125-100-039	INST	\$74.70	125-114-015	SFR	\$1 4.94
125-090-069	MFR2	\$29.88	125-111-001	SFR	\$1 4.94	125-114-016	SFR	\$1 4.94
125-090-070	SFR	\$1 4.94	125-111-002	SFR	\$1 4.94	125-114-017	SFR	\$1 4.94
125-090-071	SFR	\$1 4.94	125-111-003	SFR	\$1 4.94	125-114-019	SFR	\$1 4.94
125-090-072	SFR	\$1 4.94	125-111-004	SFR	\$1 4.94	125-114-020	SFR	\$1 4.94
125-091-051	SFR	\$1 4.94	125-111-005	SFR	\$1 4.94	125-114-021	SFR	\$1 4.94
125-091-052	SFR	\$1 4.94	125-111-006	SFR	\$1 4.94	125-114-022	SFR	\$1 4.94
125-091-053	SFR	\$1 4.94	125-111-007	SFR	\$1 4.94	125-115-002	SFR	\$1 4.94
125-091-054	SFR	\$1 4.94	125-111-008	SFR	\$1 4.94	125-115-003	SFR	\$1 4.94
125-091-055	SFR	\$1 4.94	125-111-009	SFR	\$1 4.94	125-115-004	SFR	\$1 4.94
125-091-056	SFR	\$1 4.94	125-111-010	SFR	\$1 4.94	125-115-005	SFR	\$1 4.94
125-091-057	SFR	\$1 4.94	125-111-011	SFR	\$1 4.94	125-115-006	SFR	\$1 4.94
125-091-058	SFR	\$1 4.94	125-111-012	SFR	\$1 4.94	125-115-007	SFR	\$1 4.94
125-091-059	SFR	\$1 4.94	125-111-013	SFR	\$1 4.94	125-115-008	SFR	\$1 4.94
125-091-060	SFR	\$1 4.94	125-111-014	SFR	\$1 4.94	125-115-009	SFR	\$1 4.94
125-091-061	SFR	\$1 4.94	125-111-015	SFR	\$1 4.94	125-115-010	SFR	\$1 4.94
125-091-062	SFR	\$1 4.94	125-111-016	SFR	\$1 4.94	125-120-003	SFR	\$1 4.94
125-091-063	SFR	\$1 4.94	125-111-017	SFR	\$1 4.94	125-120-007	SFR	\$1 4.94
125-091-064	SFR	\$1 4.94	125-111-018	SFR	\$1 4.94	125-120-010	SFR	\$1 4.94
125-091-065	SFR	\$1 4.94	125-111-019	SFR	\$1 4.94	125-120-012	SFR	\$1 4.94
125-091-066	SFR	\$1 4.94	125-111-020	SFR	\$1 4.94	125-120-014	SFR	\$1 4.94
125-091-067	SFR	\$1 4.94	125-111-021	SFR	\$1 4.94	125-120-015	SFR	\$1 4.94
125-091-068	SFR	\$1 4.94	125-111-022	SFR	\$1 4.94	125-120-017	VSFR	\$7.46
125-091-069	SFR	\$1 4.94	125-111-023	SFR	\$1 4.94	125-120-021	MFR4	\$59.76
125-091-070	SFR	\$1 4.94	125-111-024	SFR	\$1 4.94	125-120-025	SFR	\$1 4.94
125-091-071	SFR	\$1 4.94	125-111-025	SFR	\$1 4.94	125-120-026	SFR	\$1 4.94
125-091-072	SFR	\$1 4.94	125-111-026	SFR	\$1 4.94	125-120-034	SFR	\$1 4.94
125-091-073	SFR	\$1 4.94	125-111-027	SFR	\$1 4.94	125-120-037	SFR	\$1 4.94
125-091-074	SFR	\$1 4.94	125-111-028	SFR	\$1 4.94	125-120-038	SFR	\$1 4.94
125-091-075	SFR	\$1 4.94	125-112-001	SFR	\$1 4.94	125-120-039	SFR	\$1 4.94
125-091-076	SFR	\$1 4.94	125-112-002	SFR	\$1 4.94	125-120-040	SFR	\$1 4.94
125-091-077	SFR	\$1 4.94	125-112-003	SFR	\$1 4.94	125-120-041	SFR	\$1 4.94
125-091-078	SFR	\$1 4.94	125-113-001	SFR	\$1 4.94	125-120-042	SFR	\$1 4.94
125-091-079	SFR	\$1 4.94	125-113-002	SFR	\$1 4.94	125-120-045	SFR	\$1 4.94
125-091-080	SFR	\$1 4.94	125-113-003	SFR	\$1 4.94	125-120-046	SFR	\$1 4.94
125-100-009	SFR	\$1 4.94	125-113-004	SFR	\$1 4.94	125-120-047	SFR	\$1 4.94
125-100-010	SFR	\$1 4.94	125-113-005	SFR	\$1 4.94	125-120-048	SFR	\$1 4.94
125-100-011	SFR	\$1 4.94	125-113-006	SFR	\$1 4.94	125-120-049	SFR	\$1 4.94

*CSA L-100 Countywide Street Lighting Final Annual Report
Fiscal Year 2020-21*

Assessor's Parcel Number	Property Class	FY20-21 Service Charge	Assessor's Parcel Number	Property Class	FY20-21 Service Charge	Assessor's Parcel Number	Property Class	FY20-21 Service Charge
125-120-050	SFR	\$1 4.94	125-140-011	SFR	\$1 4.94	125-155-002	SFR	\$1 4.94
125-120-051	SFR	\$1 4.94	125-140-012	SFR	\$1 4.94	125-155-003	SFR	\$1 4.94
125-120-052	SFR	\$1 4.94	125-140-013	SFR	\$1 4.94	125-155-004	SFR	\$1 4.94
125-120-053	SFR	\$1 4.94	125-140-014	SFR	\$1 4.94	125-155-005	SFR	\$1 4.94
125-120-054	SFR	\$1 4.94	125-140-015	SFR	\$1 4.94	125-155-006	SFR	\$1 4.94
125-120-055	SFR	\$1 4.94	125-140-016	SFR	\$1 4.94	125-155-007	SFR	\$1 4.94
125-120-056	SFR	\$1 4.94	125-140-017	SFR	\$1 4.94	125-155-008	SFR	\$1 4.94
125-120-057	SFR	\$1 4.94	125-140-018	SFR	\$1 4.94	125-155-009	SFR	\$1 4.94
125-120-058	SFR	\$1 4.94	125-140-019	SFR	\$1 4.94	125-155-010	SFR	\$1 4.94
125-120-063	SFR	\$1 4.94	125-140-020	SFR	\$1 4.94	125-155-011	SFR	\$1 4.94
125-120-064	SFR	\$1 4.94	125-140-021	SFR	\$1 4.94	125-155-012	SFR	\$1 4.94
125-120-065	SFR	\$1 4.94	125-140-022	SFR	\$1 4.94	125-155-013	SFR	\$1 4.94
125-120-066	SFR	\$1 4.94	125-140-023	SFR	\$1 4.94	125-155-014	SFR	\$1 4.94
125-120-067	SFR	\$1 4.94	125-140-027	COM	\$74.70	125-155-015	SFR	\$1 4.94
125-120-068	SFR	\$1 4.94	125-140-028	COM	\$74.70	125-155-016	SFR	\$1 4.94
125-120-069	SFR	\$1 4.94	125-151-001	SFR	\$1 4.94	125-155-017	SFR	\$1 4.94
125-120-070	SFR	\$1 4.94	125-151-002	SFR	\$1 4.94	125-155-021	VCOM	\$7.46
125-120-071	SFR	\$1 4.94	125-151-003	SFR	\$1 4.94	125-155-022	SFR	\$1 4.94
125-120-072	SFR	\$1 4.94	125-151-004	SFR	\$1 4.94	125-155-024	VSFR	\$7.46
125-120-073	MFR2	\$29.88	125-151-005	SFR	\$1 4.94	125-155-026	VCOM	\$7.46
125-120-074	SFR	\$1 4.94	125-151-006	SFR	\$1 4.94	125-155-029	CONDO	\$7.46
125-120-075	SFR	\$1 4.94	125-151-007	SFR	\$1 4.94	125-155-030	CONDO	\$7.46
125-120-076	SFR	\$1 4.94	125-151-008	SFR	\$1 4.94	125-155-031	CONDO	\$7.46
125-120-078	SFR	\$1 4.94	125-151-009	SFR	\$1 4.94	125-155-032	CONDO	\$7.46
125-120-079	SFR	\$1 4.94	125-151-010	SFR	\$1 4.94	125-155-033	CONDO	\$7.46
125-120-083	SFR	\$1 4.94	125-151-011	SFR	\$1 4.94	125-155-034	CONDO	\$7.46
125-120-085	SFR	\$1 4.94	125-151-012	SFR	\$1 4.94	125-155-035	CONDO	\$7.46
125-120-086	SFR	\$1 4.94	125-151-013	SFR	\$1 4.94	125-155-036	CONDO	\$7.46
125-120-091	SFR	\$1 4.94	125-151-014	SFR	\$1 4.94	125-155-037	CONDO	\$7.46
125-120-092	SFR	\$1 4.94	125-151-015	SFR	\$1 4.94	125-155-038	CONDO	\$7.46
125-120-093	SFR	\$1 4.94	125-152-001	SFR	\$1 4.94	125-155-039	CONDO	\$7.46
125-120-095	SFR	\$1 4.94	125-152-002	SFR	\$1 4.94	125-155-040	CONDO	\$7.46
125-120-096	SFR	\$1 4.94	125-152-003	SFR	\$1 4.94	125-155-041	CONDO	\$7.46
125-120-097	SFR	\$1 4.94	125-152-004	SFR	\$1 4.94	125-155-042	CONDO	\$7.46
125-120-098	SFR	\$1 4.94	125-152-005	SFR	\$1 4.94	125-155-043	CONDO	\$7.46
125-120-099	SFR	\$1 4.94	125-152-006	SFR	\$1 4.94	125-155-044	CONDO	\$7.46
125-120-100	COM	\$74.70	125-152-007	SFR	\$1 4.94	125-155-045	CONDO	\$7.46
125-120-105	COM	\$74.70	125-152-008	SFR	\$1 4.94	125-155-046	CONDO	\$7.46
125-120-109	MFR5	\$74.70	125-152-009	SFR	\$1 4.94	125-155-047	CONDO	\$7.46
125-120-110	INST	\$74.70	125-152-010	SFR	\$1 4.94	125-155-048	CONDO	\$7.46
125-120-111	INST	\$74.70	125-152-011	SFR	\$1 4.94	125-155-049	CONDO	\$7.46
125-120-112	MFR7	\$104.58	125-152-012	SFR	\$1 4.94	125-155-050	CONDO	\$7.46
125-120-113	CONDO	\$7.46	125-152-013	SFR	\$1 4.94	125-155-051	SFR	\$1 4.94
125-120-114	CONDO	\$7.46	125-153-001	SFR	\$1 4.94	125-155-052	SFR	\$1 4.94
125-120-115	CONDO	\$7.46	125-153-002	SFR	\$1 4.94	125-156-001	SFR	\$1 4.94
125-120-116	CONDO	\$7.46	125-153-003	SFR	\$1 4.94	125-156-002	SFR	\$1 4.94
125-130-021	COM	\$74.70	125-153-004	SFR	\$1 4.94	125-156-003	SFR	\$1 4.94
125-140-005	VCOM	\$7.46	125-153-005	SFR	\$1 4.94	125-156-004	SFR	\$1 4.94
125-140-006	MFR5	\$74.70	125-153-006	SFR	\$1 4.94	125-156-005	SFR	\$1 4.94
125-140-007	COM	\$74.70	125-153-007	SFR	\$1 4.94	125-156-006	SFR	\$1 4.94
125-140-008	COM	\$74.70	125-153-008	SFR	\$1 4.94	125-156-007	SFR	\$1 4.94
125-140-010	SFR	\$1 4.94	125-155-001	SFR	\$1 4.94	125-156-008	SFR	\$1 4.94

*CSA L-100 Countywide Street Lighting Final Annual Report
Fiscal Year 2020-21*

Assessor's Parcel Number	Property Class	FY20-21 Service Charge	Assessor's Parcel Number	Property Class	FY20-21 Service Charge	Assessor's Parcel Number	Property Class	FY20-21 Service Charge
125-156-009	SFR	\$1 4.94	125-163-008	SFR	\$1 4.94	125-173-004	SFR	\$1 4.94
125-156-010	SFR	\$1 4.94	125-163-009	SFR	\$1 4.94	125-173-005	SFR	\$1 4.94
125-156-011	SFR	\$1 4.94	125-163-010	SFR	\$1 4.94	125-174-001	SFR	\$1 4.94
125-156-012	SFR	\$1 4.94	125-163-011	SFR	\$1 4.94	125-174-002	SFR	\$1 4.94
125-156-013	SFR	\$1 4.94	125-163-012	SFR	\$1 4.94	125-174-003	SFR	\$1 4.94
125-156-014	SFR	\$1 4.94	125-163-013	SFR	\$1 4.94	125-174-004	SFR	\$1 4.94
125-156-015	SFR	\$1 4.94	125-163-014	SFR	\$1 4.94	125-174-005	SFR	\$1 4.94
125-156-016	SFR	\$1 4.94	125-163-015	SFR	\$1 4.94	125-174-006	SFR	\$1 4.94
125-156-017	SFR	\$1 4.94	125-163-016	SFR	\$1 4.94	125-174-007	SFR	\$1 4.94
125-156-018	SFR	\$1 4.94	125-163-017	SFR	\$1 4.94	125-174-008	SFR	\$1 4.94
125-156-019	SFR	\$1 4.94	125-163-018	SFR	\$1 4.94	125-174-009	SFR	\$1 4.94
125-156-020	SFR	\$1 4.94	125-163-019	SFR	\$1 4.94	125-174-010	SFR	\$1 4.94
125-156-021	SFR	\$1 4.94	125-163-020	SFR	\$1 4.94	125-181-001	SFR	\$1 4.94
125-156-022	SFR	\$1 4.94	125-163-021	SFR	\$1 4.94	125-181-002	SFR	\$1 4.94
125-156-023	SFR	\$1 4.94	125-163-022	SFR	\$1 4.94	125-181-003	SFR	\$1 4.94
125-156-024	SFR	\$1 4.94	125-164-001	SFR	\$1 4.94	125-181-004	SFR	\$1 4.94
125-156-025	SFR	\$1 4.94	125-164-002	SFR	\$1 4.94	125-181-005	SFR	\$1 4.94
125-156-026	SFR	\$1 4.94	125-164-003	SFR	\$1 4.94	125-181-006	SFR	\$1 4.94
125-156-027	SFR	\$1 4.94	125-164-004	SFR	\$1 4.94	125-181-007	SFR	\$1 4.94
125-156-028	SFR	\$1 4.94	125-164-005	SFR	\$1 4.94	125-181-008	SFR	\$1 4.94
125-156-029	SFR	\$1 4.94	125-164-006	SFR	\$1 4.94	125-182-001	SFR	\$1 4.94
125-156-030	SFR	\$1 4.94	125-164-007	SFR	\$1 4.94	125-182-002	SFR	\$1 4.94
125-156-031	SFR	\$1 4.94	125-164-008	SFR	\$1 4.94	125-182-003	SFR	\$1 4.94
125-156-032	SFR	\$1 4.94	125-164-009	SFR	\$1 4.94	125-182-004	SFR	\$1 4.94
125-156-033	SFR	\$1 4.94	125-164-010	SFR	\$1 4.94	125-182-005	SFR	\$1 4.94
125-156-034	SFR	\$1 4.94	125-165-001	SFR	\$1 4.94	125-182-006	SFR	\$1 4.94
125-156-035	SFR	\$1 4.94	125-165-002	SFR	\$1 4.94	125-182-007	SFR	\$1 4.94
125-156-036	SFR	\$1 4.94	125-165-003	SFR	\$1 4.94	125-182-008	SFR	\$1 4.94
125-156-037	SFR	\$1 4.94	125-165-004	SFR	\$1 4.94	125-182-009	SFR	\$1 4.94
125-156-038	SFR	\$1 4.94	125-165-005	SFR	\$1 4.94	125-182-010	SFR	\$1 4.94
125-156-039	SFR	\$1 4.94	125-165-006	SFR	\$1 4.94	125-182-011	SFR	\$1 4.94
125-161-001	SFR	\$1 4.94	125-165-007	SFR	\$1 4.94	125-182-012	SFR	\$1 4.94
125-161-002	SFR	\$1 4.94	125-165-008	SFR	\$1 4.94	125-182-013	SFR	\$1 4.94
125-161-003	SFR	\$1 4.94	125-165-009	SFR	\$1 4.94	125-182-014	SFR	\$1 4.94
125-161-004	SFR	\$1 4.94	125-171-001	SFR	\$1 4.94	125-182-015	SFR	\$1 4.94
125-161-005	SFR	\$1 4.94	125-171-002	SFR	\$1 4.94	125-182-016	SFR	\$1 4.94
125-161-006	SFR	\$1 4.94	125-171-003	SFR	\$1 4.94	125-182-017	SFR	\$1 4.94
125-161-007	SFR	\$1 4.94	125-171-004	SFR	\$1 4.94	125-182-018	SFR	\$1 4.94
125-161-008	SFR	\$1 4.94	125-171-005	SFR	\$1 4.94	125-182-019	SFR	\$1 4.94
125-161-009	SFR	\$1 4.94	125-171-006	SFR	\$1 4.94	125-182-020	SFR	\$1 4.94
125-161-010	SFR	\$1 4.94	125-172-001	SFR	\$1 4.94	125-183-001	SFR	\$1 4.94
125-162-001	SFR	\$1 4.94	125-172-002	SFR	\$1 4.94	125-183-002	SFR	\$1 4.94
125-162-002	SFR	\$1 4.94	125-172-003	SFR	\$1 4.94	125-183-003	SFR	\$1 4.94
125-162-003	SFR	\$1 4.94	125-172-004	SFR	\$1 4.94	125-183-004	SFR	\$1 4.94
125-162-004	SFR	\$1 4.94	125-172-005	SFR	\$1 4.94	125-183-005	SFR	\$1 4.94
125-163-001	SFR	\$1 4.94	125-172-006	SFR	\$1 4.94	125-183-006	SFR	\$1 4.94
125-163-002	SFR	\$1 4.94	125-172-007	SFR	\$1 4.94	125-184-001	SFR	\$1 4.94
125-163-003	SFR	\$1 4.94	125-172-008	SFR	\$1 4.94	125-184-002	SFR	\$1 4.94
125-163-004	SFR	\$1 4.94	125-172-009	SFR	\$1 4.94	125-184-003	SFR	\$1 4.94
125-163-005	SFR	\$1 4.94	125-173-001	SFR	\$1 4.94	125-184-004	SFR	\$1 4.94
125-163-006	SFR	\$1 4.94	125-173-002	SFR	\$1 4.94	125-184-005	SFR	\$1 4.94
125-163-007	SFR	\$1 4.94	125-173-003	SFR	\$1 4.94	125-184-006	SFR	\$1 4.94

*CSA L-100 Countywide Street Lighting Final Annual Report
Fiscal Year 2020-21*

Assessor's Parcel Number	Property Class	FY20-21 Service Charge	Assessor's Parcel Number	Property Class	FY20-21 Service Charge	Assessor's Parcel Number	Property Class	FY20-21 Service Charge
125-184-007	SFR	\$1 4.94	125-193-013	SFR	\$1 4.94	125-260-006	VSFR	\$7.46
125-184-008	SFR	\$1 4.94	125-193-014	SFR	\$1 4.94	125-260-007	SFR	\$1 4.94
125-185-003	SFR	\$1 4.94	125-193-015	SFR	\$1 4.94	125-260-008	SFR	\$1 4.94
125-185-018	SFR	\$1 4.94	125-193-016	SFR	\$1 4.94	125-260-009	SFR	\$1 4.94
125-185-022	SFR	\$1 4.94	125-193-017	SFR	\$1 4.94	125-260-010	VSFR	\$7.46
125-185-023	SFR	\$1 4.94	125-193-018	SFR	\$1 4.94	125-260-011	SFR	\$1 4.94
125-185-024	SFR	\$1 4.94	125-193-045	SFR	\$1 4.94	125-260-012	SFR	\$1 4.94
125-185-025	SFR	\$1 4.94	125-193-050	SFR	\$1 4.94	125-271-001	SFR	\$1 4.94
125-185-026	SFR	\$1 4.94	125-193-051	SFR	\$1 4.94	125-271-004	SFR	\$1 4.94
125-186-001	SFR	\$1 4.94	125-193-052	SFR	\$1 4.94	125-271-006	SFR	\$1 4.94
125-186-002	SFR	\$1 4.94	125-193-053	SFR	\$1 4.94	125-271-009	SFR	\$1 4.94
125-186-003	SFR	\$1 4.94	125-193-054	SFR	\$1 4.94	125-271-010	SFR	\$1 4.94
125-186-004	SFR	\$1 4.94	125-193-055	SFR	\$1 4.94	125-271-012	SFR	\$1 4.94
125-186-005	SFR	\$1 4.94	125-193-056	SFR	\$1 4.94	125-271-013	VSFR	\$7.46
125-191-001	SFR	\$1 4.94	125-220-002	COM	\$74.70	125-271-014	SFR	\$1 4.94
125-191-002	SFR	\$1 4.94	125-220-007	IND	\$74.70	125-271-015	SFR	\$1 4.94
125-191-003	SFR	\$1 4.94	125-220-010	IND	\$74.70	125-271-016	SFR	\$1 4.94
125-191-004	SFR	\$1 4.94	125-220-011	COM	\$74.70	125-272-002	SFR	\$1 4.94
125-191-005	SFR	\$1 4.94	125-220-012	COM	\$74.70	125-272-003	SFR	\$1 4.94
125-191-006	SFR	\$1 4.94	125-220-015	IND	\$74.70	125-272-004	VSFR	\$7.46
125-191-007	SFR	\$1 4.94	125-220-016	IND	\$74.70	125-272-005	SFR	\$1 4.94
125-191-008	SFR	\$1 4.94	125-220-017	COM	\$74.70	125-272-006	SFR	\$1 4.94
125-191-009	SFR	\$1 4.94	125-220-018	COM	\$74.70	125-272-007	SFR	\$1 4.94
125-191-010	SFR	\$1 4.94	125-220-019	VIND	\$74.70	125-272-008	SFR	\$1 4.94
125-191-011	SFR	\$1 4.94	125-220-020	VCOM	\$7.46	125-272-009	SFR	\$1 4.94
125-191-012	SFR	\$1 4.94	125-231-010	IND	\$74.70	125-272-012	SFR	\$1 4.94
125-191-013	SFR	\$1 4.94	125-231-011	IND	\$74.70	125-272-013	SFR	\$1 4.94
125-191-014	SFR	\$1 4.94	125-231-012	IND	\$74.70	125-272-014	SFR	\$1 4.94
125-191-015	SFR	\$1 4.94	125-231-013	IND	\$74.70	125-272-015	SFR	\$1 4.94
125-191-016	SFR	\$1 4.94	125-232-002	IND	\$74.70	125-272-017	SFR	\$1 4.94
125-191-017	SFR	\$1 4.94	125-232-003	IND	\$74.70	125-272-018	SFR	\$1 4.94
125-192-001	SFR	\$1 4.94	125-232-005	IND	\$74.70	125-272-023	SFR	\$1 4.94
125-192-002	SFR	\$1 4.94	125-232-006	COM	\$74.70	125-272-024	SFR	\$1 4.94
125-192-003	SFR	\$1 4.94	125-232-007	IND	\$74.70	125-272-025	SFR	\$1 4.94
125-192-004	SFR	\$1 4.94	125-232-008	IND	\$74.70	125-272-026	SFR	\$1 4.94
125-192-005	SFR	\$1 4.94	125-240-023	IND	\$74.70	125-272-027	VSFR	\$7.46
125-192-006	SFR	\$1 4.94	125-240-029	IND	\$74.70	125-272-028	SFR	\$1 4.94
125-192-007	SFR	\$1 4.94	125-240-032	IND	\$74.70	125-281-001	SFR	\$1 4.94
125-192-008	SFR	\$1 4.94	125-240-034	COM	\$74.70	125-281-002	SFR	\$1 4.94
125-192-009	SFR	\$1 4.94	125-240-037	IND	\$74.70	125-281-003	SFR	\$1 4.94
125-193-001	SFR	\$1 4.94	125-240-038	IND	\$74.70	125-281-004	SFR	\$1 4.94
125-193-002	SFR	\$1 4.94	125-240-045	COM	\$74.70	125-281-005	SFR	\$1 4.94
125-193-003	SFR	\$1 4.94	125-240-046	COM	\$74.70	125-281-006	SFR	\$1 4.94
125-193-004	SFR	\$1 4.94	125-240-047	COM	\$74.70	125-281-008	SFR	\$1 4.94
125-193-005	SFR	\$1 4.94	125-240-048	IND	\$74.70	125-281-009	SFR	\$1 4.94
125-193-006	SFR	\$1 4.94	125-240-049	IND	\$74.70	125-281-010	SFR	\$1 4.94
125-193-007	SFR	\$1 4.94	125-240-050	IND	\$74.70	125-281-011	SFR	\$1 4.94
125-193-008	SFR	\$1 4.94	125-240-056	IND	\$74.70	125-281-012	SFR	\$1 4.94
125-193-009	SFR	\$1 4.94	125-250-001	IND	\$74.70	125-281-013	SFR	\$1 4.94
125-193-010	SFR	\$1 4.94	125-260-001	SFR	\$1 4.94	125-281-014	SFR	\$1 4.94
125-193-011	SFR	\$1 4.94	125-260-002	SFR	\$1 4.94	125-282-001	SFR	\$1 4.94
125-193-012	SFR	\$1 4.94	125-260-005	SFR	\$1 4.94	125-282-002	SFR	\$1 4.94

*CSA L-100 Countywide Street Lighting Final Annual Report
Fiscal Year 2020-21*

Assessor's Parcel Number	Property Class	FY20-21 Service Charge	Assessor's Parcel Number	Property Class	FY20-21 Service Charge	Assessor's Parcel Number	Property Class	FY20-21 Service Charge
125-282-004	SFR	\$14.94	125-330-028	CONDO	\$7.46	125-350-034	CONDO	\$7.46
125-282-005	SFR	\$14.94	125-330-029	CONDO	\$7.46	125-350-035	CONDO	\$7.46
125-282-009	SFR	\$14.94	125-330-030	CONDO	\$7.46	125-350-036	CONDO	\$7.46
125-282-010	SFR	\$14.94	125-330-031	CONDO	\$7.46	125-360-001	CONDO	\$7.46
125-282-011	SFR	\$14.94	125-330-032	CONDO	\$7.46	125-360-002	CONDO	\$7.46
125-282-012	SFR	\$14.94	125-330-033	CONDO	\$7.46	125-360-003	CONDO	\$7.46
125-282-013	SFR	\$14.94	125-330-034	CONDO	\$7.46	125-360-004	CONDO	\$7.46
125-282-014	SFR	\$14.94	125-330-035	CONDO	\$7.46	125-360-005	CONDO	\$7.46
125-282-016	SFR	\$14.94	125-330-036	CONDO	\$7.46	125-360-006	CONDO	\$7.46
125-282-017	SFR	\$14.94	125-330-037	CONDO	\$7.46	125-360-007	CONDO	\$7.46
125-282-018	SFR	\$14.94	125-330-038	CONDO	\$7.46	125-360-008	CONDO	\$7.46
125-282-019	SFR	\$14.94	125-330-039	CONDO	\$7.46	125-360-009	CONDO	\$7.46
125-282-021	SFR	\$14.94	125-330-040	CONDO	\$7.46	125-360-010	CONDO	\$7.46
125-282-022	SFR	\$14.94	125-330-041	CONDO	\$7.46	125-360-011	CONDO	\$7.46
125-282-023	SFR	\$14.94	125-330-042	CONDO	\$7.46	125-360-012	CONDO	\$7.46
125-282-024	SFR	\$14.94	125-330-043	CONDO	\$7.46	125-360-013	CONDO	\$7.46
125-282-026	SFR	\$14.94	125-330-044	CONDO	\$7.46	125-360-014	CONDO	\$7.46
125-282-027	SFR	\$14.94	125-330-045	CONDO	\$7.46	125-360-015	CONDO	\$7.46
125-282-028	SFR	\$14.94	125-340-014	INST	\$74.70	125-360-016	CONDO	\$7.46
125-282-029	SFR	\$14.94	125-350-001	CONDO	\$7.46	125-360-017	CONDO	\$7.46
125-292-004	SFR	\$14.94	125-350-002	CONDO	\$7.46	125-360-018	CONDO	\$7.46
125-292-005	SFR	\$14.94	125-350-003	CONDO	\$7.46	125-360-019	CONDO	\$7.46
125-292-006	SFR	\$14.94	125-350-004	CONDO	\$7.46	125-360-020	CONDO	\$7.46
125-292-007	SFR	\$14.94	125-350-005	CONDO	\$7.46	125-360-021	CONDO	\$7.46
125-292-008	SFR	\$14.94	125-350-006	CONDO	\$7.46	125-360-022	CONDO	\$7.46
125-330-001	CONDO	\$7.46	125-350-007	CONDO	\$7.46	125-360-023	CONDO	\$7.46
125-330-002	CONDO	\$7.46	125-350-008	CONDO	\$7.46	125-360-024	CONDO	\$7.46
125-330-003	CONDO	\$7.46	125-350-009	CONDO	\$7.46	125-360-025	CONDO	\$7.46
125-330-004	CONDO	\$7.46	125-350-010	CONDO	\$7.46	125-360-026	CONDO	\$7.46
125-330-005	CONDO	\$7.46	125-350-011	CONDO	\$7.46	125-360-027	CONDO	\$7.46
125-330-006	CONDO	\$7.46	125-350-012	CONDO	\$7.46	125-360-028	CONDO	\$7.46
125-330-007	CONDO	\$7.46	125-350-013	CONDO	\$7.46	125-360-029	CONDO	\$7.46
125-330-008	CONDO	\$7.46	125-350-014	CONDO	\$7.46	138-050-008	SFR	\$14.94
125-330-009	CONDO	\$7.46	125-350-015	CONDO	\$7.46	138-050-009	SFR	\$14.94
125-330-010	CONDO	\$7.46	125-350-016	CONDO	\$7.46	138-050-010	SFR	\$14.94
125-330-011	CONDO	\$7.46	125-350-017	CONDO	\$7.46	138-050-011	SFR	\$14.94
125-330-012	CONDO	\$7.46	125-350-018	CONDO	\$7.46	138-050-012	SFR	\$14.94
125-330-013	CONDO	\$7.46	125-350-019	CONDO	\$7.46	138-050-013	SFR	\$14.94
125-330-014	CONDO	\$7.46	125-350-020	CONDO	\$7.46	138-050-014	SFR	\$14.94
125-330-015	CONDO	\$7.46	125-350-021	CONDO	\$7.46	138-050-019	SFR	\$14.94
125-330-016	CONDO	\$7.46	125-350-022	CONDO	\$7.46	138-050-020	SFR	\$14.94
125-330-017	CONDO	\$7.46	125-350-023	CONDO	\$7.46	138-050-022	SFR	\$14.94
125-330-018	CONDO	\$7.46	125-350-024	CONDO	\$7.46	138-050-023	SFR	\$14.94
125-330-019	CONDO	\$7.46	125-350-025	CONDO	\$7.46	138-050-024	SFR	\$14.94
125-330-020	CONDO	\$7.46	125-350-026	CONDO	\$7.46	138-050-025	SFR	\$14.94
125-330-021	CONDO	\$7.46	125-350-027	CONDO	\$7.46	138-050-036	SFR	\$14.94
125-330-022	CONDO	\$7.46	125-350-028	CONDO	\$7.46	138-050-037	SFR	\$14.94
125-330-023	CONDO	\$7.46	125-350-029	CONDO	\$7.46	138-050-038	SFR	\$14.94
125-330-024	CONDO	\$7.46	125-350-030	CONDO	\$7.46	138-050-041	SFR	\$14.94
125-330-025	CONDO	\$7.46	125-350-031	CONDO	\$7.46	138-050-042	SFR	\$14.94
125-330-026	CONDO	\$7.46	125-350-032	CONDO	\$7.46	138-050-043	SFR	\$14.94
125-330-027	CONDO	\$7.46	125-350-033	CONDO	\$7.46	138-050-044	SFR	\$14.94

*CSA L-100 Countywide Street Lighting Final Annual Report
Fiscal Year 2020-21*

Assessor's Parcel Number	Property Class	FY20-21 Service Charge	Assessor's Parcel Number	Property Class	FY20-21 Service Charge	Assessor's Parcel Number	Property Class	FY20-21 Service Charge
138-050-045	SFR	\$14.94	138-091-020	CONDO	\$7.46	138-120-011	MISC	\$7.46
138-050-046	SFR	\$14.94	138-091-021	CONDO	\$7.46	138-120-012	MISC	\$7.46
138-070-009	SFR	\$14.94	138-091-022	CONDO	\$7.46	138-120-013	MISC	\$7.46
138-070-010	CONDO	\$7.46	138-091-023	CONDO	\$7.46	138-120-014	MISC	\$7.46
138-070-011	CONDO	\$7.46	138-091-024	CONDO	\$7.46	138-120-015	MISC	\$7.46
138-070-012	CONDO	\$7.46	138-091-025	CONDO	\$7.46	138-120-016	MISC	\$7.46
138-070-013	CONDO	\$7.46	138-091-026	CONDO	\$7.46	138-120-017	MISC	\$7.46
138-070-014	CONDO	\$7.46	138-091-027	CONDO	\$7.46	138-120-018	MISC	\$7.46
138-070-015	CONDO	\$7.46	138-091-028	CONDO	\$7.46	138-120-019	MISC	\$7.46
138-070-016	CONDO	\$7.46	138-091-029	CONDO	\$7.46	138-141-012	SFR	\$14.94
138-070-017	CONDO	\$7.46	138-091-030	CONDO	\$7.46	138-141-014	SFR	\$14.94
138-070-018	CONDO	\$7.46	138-091-031	CONDO	\$7.46	138-141-015	SFR	\$14.94
138-070-019	CONDO	\$7.46	138-091-032	CONDO	\$7.46	138-141-016	SFR	\$14.94
138-070-020	CONDO	\$7.46	138-091-033	CONDO	\$7.46	138-141-017	SFR	\$14.94
138-070-021	CONDO	\$7.46	138-091-034	CONDO	\$7.46	138-141-018	SFR	\$14.94
138-070-022	CONDO	\$7.46	138-091-035	CONDO	\$7.46	138-141-020	SFR	\$14.94
138-070-023	CONDO	\$7.46	138-091-036	CONDO	\$7.46	138-180-003	SFR	\$14.94
138-070-024	CONDO	\$7.46	138-091-037	CONDO	\$7.46	138-180-008	SFR	\$14.94
138-070-025	CONDO	\$7.46	138-091-038	CONDO	\$7.46	138-180-009	SFR	\$14.94
138-070-026	CONDO	\$7.46	138-091-039	CONDO	\$7.46	138-180-010	SFR	\$14.94
138-070-027	CONDO	\$7.46	138-091-040	CONDO	\$7.46	138-200-003	MISC	\$7.46
138-070-028	CONDO	\$7.46	138-091-041	CONDO	\$7.46	138-230-030	SFR	\$14.94
138-070-029	CONDO	\$7.46	138-091-042	CONDO	\$7.46	138-230-031	SFR	\$14.94
138-070-030	CONDO	\$7.46	138-091-043	CONDO	\$7.46	138-230-032	SFR	\$14.94
138-070-031	CONDO	\$7.46	138-091-044	CONDO	\$7.46	138-230-033	SFR	\$14.94
138-070-032	CONDO	\$7.46	138-091-045	CONDO	\$7.46	138-230-034	SFR	\$14.94
138-070-033	CONDO	\$7.46	138-091-046	CONDO	\$7.46	140-092-027	SFR	\$14.94
138-070-034	CONDO	\$7.46	138-091-047	CONDO	\$7.46	140-092-028	SFR	\$14.94
138-070-035	CONDO	\$7.46	138-091-048	CONDO	\$7.46	140-092-029	SFR	\$14.94
138-070-036	CONDO	\$7.46	138-091-049	CONDO	\$7.46	140-170-018	SFR	\$14.94
138-070-037	CONDO	\$7.46	138-091-050	CONDO	\$7.46	140-170-019	SFR	\$14.94
138-070-046	MISC	\$7.46	138-091-051	CONDO	\$7.46	140-180-035	VSFR	\$7.46
138-070-047	SFR	\$14.94	138-091-052	CONDO	\$7.46	140-180-036	SFR	\$14.94
138-091-001	CONDO	\$7.46	138-091-053	CONDO	\$7.46	140-180-037	SFR	\$14.94
138-091-002	CONDO	\$7.46	138-091-054	CONDO	\$7.46	140-180-038	VSFR	\$7.46
138-091-003	CONDO	\$7.46	138-091-055	CONDO	\$7.46	140-220-017	SFR	\$14.94
138-091-004	CONDO	\$7.46	138-091-056	CONDO	\$7.46	140-220-018	SFR	\$14.94
138-091-005	CONDO	\$7.46	138-091-057	CONDO	\$7.46	148-170-001	VSFR	\$7.46
138-091-006	CONDO	\$7.46	138-091-058	CONDO	\$7.46	148-170-022	SFR	\$14.94
138-091-007	CONDO	\$7.46	138-091-059	CONDO	\$7.46	148-170-037	SFR	\$14.94
138-091-008	CONDO	\$7.46	138-091-060	CONDO	\$7.46	148-170-041	VMFR	\$7.46
138-091-009	CONDO	\$7.46	138-100-016	SFR	\$14.94	148-170-042	VSFR	\$7.46
138-091-010	CONDO	\$7.46	138-100-017	SFR	\$14.94	148-170-050	MFR8	\$119.52
138-091-011	CONDO	\$7.46	138-100-019	SFR	\$14.94	148-202-057	COM	\$74.70
138-091-012	CONDO	\$7.46	138-100-020	SFR	\$14.94	148-202-062	MFR8	\$119.52
138-091-013	CONDO	\$7.46	138-100-021	SFR	\$14.94	148-202-063	MFR8	\$119.52
138-091-014	CONDO	\$7.46	138-120-005	MISC	\$7.46	148-202-064	MFR8	\$119.52
138-091-015	CONDO	\$7.46	138-120-006	MISC	\$7.46	148-202-065	MFR8	\$119.52
138-091-016	CONDO	\$7.46	138-120-007	MISC	\$7.46	148-202-071	COM	\$74.70
138-091-017	CONDO	\$7.46	138-120-008	MISC	\$7.46	148-202-073	MFR8	\$119.52
138-091-018	CONDO	\$7.46	138-120-009	MISC	\$7.46	148-221-033	COM	\$74.70
138-091-019	CONDO	\$7.46	138-120-010	MISC	\$7.46	148-221-040	MFR8	\$119.52

*CSA L-100 Countywide Street Lighting Final Annual Report
Fiscal Year 2020-21*

Assessor's Parcel Number	Property Class	FY20-21 Service Charge	Assessor's Parcel Number	Property Class	FY20-21 Service Charge	Assessor's Parcel Number	Property Class	FY20-21 Service Charge
148-221-041	MFR8	\$119.52	148-300-030	SFR	\$14.94	148-380-024	CONDO	\$7.46
148-221-042	MFR8	\$119.52	148-300-031	SFR	\$14.94	148-380-025	CONDO	\$7.46
148-221-044	MFR7	\$104.58	148-300-032	SFR	\$14.94	148-380-026	CONDO	\$7.46
148-231-029	COM	\$74.70	148-300-033	SFR	\$14.94	148-380-027	CONDO	\$7.46
148-250-083	COM	\$74.70	148-300-034	SFR	\$14.94	148-380-028	CONDO	\$7.46
148-260-007	SFR	\$14.94	148-300-035	SFR	\$14.94	148-380-029	CONDO	\$7.46
148-260-053	MFR8	\$119.52	148-300-036	SFR	\$14.94	148-380-030	CONDO	\$7.46
148-260-054	MFR8	\$119.52	148-300-037	SFR	\$14.94	148-400-001	CONDO	\$7.46
148-260-055	MFR8	\$119.52	148-300-038	SFR	\$14.94	148-400-002	CONDO	\$7.46
148-260-056	MFR8	\$119.52	148-300-039	SFR	\$14.94	148-400-003	CONDO	\$7.46
148-260-060	COM	\$74.70	148-300-040	SFR	\$14.94	148-400-004	CONDO	\$7.46
148-260-061	MFR8	\$119.52	148-300-041	SFR	\$14.94	148-400-005	CONDO	\$7.46
148-260-062	COM	\$74.70	148-300-042	SFR	\$14.94	148-400-006	CONDO	\$7.46
148-260-063	COM	\$74.70	148-300-043	SFR	\$14.94	148-400-007	CONDO	\$7.46
148-270-017	COM	\$74.70	148-300-044	SFR	\$14.94	148-400-008	CONDO	\$7.46
148-270-050	COM	\$74.70	148-300-045	SFR	\$14.94	148-400-009	CONDO	\$7.46
148-270-053	COM	\$74.70	148-300-046	SFR	\$14.94	148-400-010	CONDO	\$7.46
148-270-055	SFR	\$14.94	148-300-049	SFR	\$14.94	148-400-011	CONDO	\$7.46
148-270-056	SFR	\$14.94	148-300-050	SFR	\$14.94	148-400-012	CONDO	\$7.46
148-270-057	VSFR	\$7.46	148-300-051	SFR	\$14.94	148-400-013	CONDO	\$7.46
148-270-058	SFR	\$14.94	148-300-052	SFR	\$14.94	148-400-014	CONDO	\$7.46
148-270-059	SFR	\$14.94	148-300-053	SFR	\$14.94	148-400-015	CONDO	\$7.46
148-270-060	SFR	\$14.94	148-300-054	SFR	\$14.94	148-400-016	CONDO	\$7.46
148-281-001	SFR	\$14.94	148-300-055	SFR	\$14.94	148-400-017	CONDO	\$7.46
148-281-002	SFR	\$14.94	148-300-056	SFR	\$14.94	148-400-018	CONDO	\$7.46
148-281-003	SFR	\$14.94	148-300-057	SFR	\$14.94	148-400-019	CONDO	\$7.46
148-281-004	SFR	\$14.94	148-300-058	SFR	\$14.94	148-400-020	CONDO	\$7.46
148-281-005	SFR	\$14.94	148-300-059	SFR	\$14.94	148-400-021	CONDO	\$7.46
148-281-006	SFR	\$14.94	148-350-021	MFR8	\$119.52	148-400-022	CONDO	\$7.46
148-282-001	SFR	\$14.94	148-380-001	CONDO	\$7.46	148-400-023	CONDO	\$7.46
148-282-002	SFR	\$14.94	148-380-002	CONDO	\$7.46	148-400-024	CONDO	\$7.46
148-282-003	SFR	\$14.94	148-380-003	CONDO	\$7.46	148-400-025	CONDO	\$7.46
148-282-004	SFR	\$14.94	148-380-004	CONDO	\$7.46	148-400-026	CONDO	\$7.46
148-283-001	SFR	\$14.94	148-380-005	CONDO	\$7.46	148-400-027	CONDO	\$7.46
148-283-002	SFR	\$14.94	148-380-006	CONDO	\$7.46	148-400-028	CONDO	\$7.46
148-283-003	SFR	\$14.94	148-380-007	CONDO	\$7.46	148-400-029	CONDO	\$7.46
148-283-004	SFR	\$14.94	148-380-008	CONDO	\$7.46	148-400-030	CONDO	\$7.46
148-283-005	SFR	\$14.94	148-380-009	CONDO	\$7.46	148-400-031	CONDO	\$7.46
148-283-006	SFR	\$14.94	148-380-010	CONDO	\$7.46	148-400-032	CONDO	\$7.46
148-283-007	SFR	\$14.94	148-380-011	CONDO	\$7.46	148-400-033	CONDO	\$7.46
148-283-008	SFR	\$14.94	148-380-012	CONDO	\$7.46	148-400-034	CONDO	\$7.46
148-283-009	SFR	\$14.94	148-380-013	CONDO	\$7.46	148-400-035	CONDO	\$7.46
148-292-034	SFR	\$14.94	148-380-014	CONDO	\$7.46	148-400-036	CONDO	\$7.46
148-292-035	SFR	\$14.94	148-380-015	CONDO	\$7.46	148-400-037	CONDO	\$7.46
148-292-036	SFR	\$14.94	148-380-016	CONDO	\$7.46	148-400-038	CONDO	\$7.46
148-292-037	SFR	\$14.94	148-380-017	CONDO	\$7.46	148-400-039	CONDO	\$7.46
148-292-038	SFR	\$14.94	148-380-018	CONDO	\$7.46	148-410-001	CONDO	\$7.46
148-292-039	SFR	\$14.94	148-380-019	CONDO	\$7.46	148-410-002	CONDO	\$7.46
148-300-005	SFR	\$14.94	148-380-020	CONDO	\$7.46	148-410-003	CONDO	\$7.46
148-300-027	SFR	\$14.94	148-380-021	CONDO	\$7.46	148-410-004	CONDO	\$7.46
148-300-028	SFR	\$14.94	148-380-022	CONDO	\$7.46	148-410-005	CONDO	\$7.46
148-300-029	SFR	\$14.94	148-380-023	CONDO	\$7.46	148-410-006	CONDO	\$7.46

*CSA L-100 Countywide Street Lighting Final Annual Report
Fiscal Year 2020-21*

Assessor's Parcel Number	Property Class	FY20-21 Service Charge	Assessor's Parcel Number	Property Class	FY20-21 Service Charge	Assessor's Parcel Number	Property Class	FY20-21 Service Charge
148-410-007	CONDO	\$7.46	148-440-016	CONDO	\$7.46	148-450-009	CONDO	\$7.46
148-410-008	CONDO	\$7.46	148-440-017	CONDO	\$7.46	148-450-010	CONDO	\$7.46
148-410-009	CONDO	\$7.46	148-440-018	CONDO	\$7.46	148-450-011	CONDO	\$7.46
148-410-010	CONDO	\$7.46	148-440-019	CONDO	\$7.46	148-450-012	CONDO	\$7.46
148-410-011	CONDO	\$7.46	148-440-020	CONDO	\$7.46	148-450-013	CONDO	\$7.46
148-410-012	CONDO	\$7.46	148-440-021	CONDO	\$7.46	148-450-014	CONDO	\$7.46
148-410-013	CONDO	\$7.46	148-440-022	CONDO	\$7.46	148-450-015	CONDO	\$7.46
148-410-014	CONDO	\$7.46	148-440-023	CONDO	\$7.46	148-450-016	CONDO	\$7.46
148-420-001	CONDO	\$7.46	148-440-024	CONDO	\$7.46	148-450-017	CONDO	\$7.46
148-420-002	CONDO	\$7.46	148-440-025	CONDO	\$7.46	148-450-018	CONDO	\$7.46
148-420-003	CONDO	\$7.46	148-440-026	CONDO	\$7.46	148-450-019	CONDO	\$7.46
148-420-004	CONDO	\$7.46	148-440-027	CONDO	\$7.46	148-450-020	CONDO	\$7.46
148-420-005	CONDO	\$7.46	148-440-028	CONDO	\$7.46	148-450-021	CONDO	\$7.46
148-420-006	CONDO	\$7.46	148-440-029	CONDO	\$7.46	148-450-022	CONDO	\$7.46
148-420-007	CONDO	\$7.46	148-440-030	CONDO	\$7.46	148-450-023	CONDO	\$7.46
148-420-008	CONDO	\$7.46	148-440-031	CONDO	\$7.46	148-450-024	CONDO	\$7.46
148-420-009	CONDO	\$7.46	148-440-032	CONDO	\$7.46	148-450-025	CONDO	\$7.46
148-420-010	CONDO	\$7.46	148-440-033	CONDO	\$7.46	148-450-026	CONDO	\$7.46
148-420-011	CONDO	\$7.46	148-440-034	CONDO	\$7.46	148-450-027	CONDO	\$7.46
148-420-012	CONDO	\$7.46	148-440-035	CONDO	\$7.46	148-450-028	CONDO	\$7.46
148-420-013	CONDO	\$7.46	148-440-036	CONDO	\$7.46	148-450-029	CONDO	\$7.46
148-420-014	CONDO	\$7.46	148-440-037	CONDO	\$7.46	148-450-030	CONDO	\$7.46
148-420-015	CONDO	\$7.46	148-440-038	CONDO	\$7.46	148-450-031	CONDO	\$7.46
148-420-016	CONDO	\$7.46	148-440-039	CONDO	\$7.46	148-450-032	CONDO	\$7.46
148-420-017	CONDO	\$7.46	148-440-040	CONDO	\$7.46	148-450-033	CONDO	\$7.46
148-420-018	CONDO	\$7.46	148-440-041	CONDO	\$7.46	148-450-034	CONDO	\$7.46
148-420-019	CONDO	\$7.46	148-440-042	CONDO	\$7.46	148-450-035	CONDO	\$7.46
148-420-020	CONDO	\$7.46	148-440-043	CONDO	\$7.46	148-450-036	CONDO	\$7.46
148-420-021	CONDO	\$7.46	148-440-044	CONDO	\$7.46	148-450-037	CONDO	\$7.46
148-420-022	CONDO	\$7.46	148-440-045	CONDO	\$7.46	148-450-038	CONDO	\$7.46
148-420-023	CONDO	\$7.46	148-440-046	CONDO	\$7.46	148-450-039	CONDO	\$7.46
148-420-024	CONDO	\$7.46	148-440-047	CONDO	\$7.46	148-450-040	CONDO	\$7.46
148-420-025	CONDO	\$7.46	148-440-048	CONDO	\$7.46	148-460-005	CONDO	\$7.46
148-420-026	CONDO	\$7.46	148-440-049	CONDO	\$7.46	148-460-006	CONDO	\$7.46
148-420-027	CONDO	\$7.46	148-440-050	CONDO	\$7.46	148-460-007	CONDO	\$7.46
148-420-028	CONDO	\$7.46	148-440-051	CONDO	\$7.46	148-460-008	CONDO	\$7.46
148-420-029	CONDO	\$7.46	148-440-052	CONDO	\$7.46	148-460-009	CONDO	\$7.46
148-440-001	CONDO	\$7.46	148-440-053	CONDO	\$7.46	148-460-010	CONDO	\$7.46
148-440-002	CONDO	\$7.46	148-440-054	CONDO	\$7.46	148-460-011	CONDO	\$7.46
148-440-003	CONDO	\$7.46	148-440-055	CONDO	\$7.46	148-460-012	CONDO	\$7.46
148-440-004	CONDO	\$7.46	148-440-056	CONDO	\$7.46	148-460-013	CONDO	\$7.46
148-440-005	CONDO	\$7.46	148-440-057	CONDO	\$7.46	148-460-014	CONDO	\$7.46
148-440-006	CONDO	\$7.46	148-440-058	CONDO	\$7.46	148-460-015	CONDO	\$7.46
148-440-007	CONDO	\$7.46	148-440-059	CONDO	\$7.46	148-460-016	CONDO	\$7.46
148-440-008	CONDO	\$7.46	148-450-001	CONDO	\$7.46	148-460-017	CONDO	\$7.46
148-440-009	CONDO	\$7.46	148-450-002	CONDO	\$7.46	148-460-018	CONDO	\$7.46
148-440-010	CONDO	\$7.46	148-450-003	CONDO	\$7.46	148-460-019	CONDO	\$7.46
148-440-011	CONDO	\$7.46	148-450-004	CONDO	\$7.46	148-460-020	CONDO	\$7.46
148-440-012	CONDO	\$7.46	148-450-005	CONDO	\$7.46	148-460-021	CONDO	\$7.46
148-440-013	CONDO	\$7.46	148-450-006	CONDO	\$7.46	148-460-022	CONDO	\$7.46
148-440-014	CONDO	\$7.46	148-450-007	CONDO	\$7.46	148-460-023	CONDO	\$7.46
148-440-015	CONDO	\$7.46	148-450-008	CONDO	\$7.46	148-460-024	CONDO	\$7.46

*CSA L-100 Countywide Street Lighting Final Annual Report
Fiscal Year 2020-21*

Assessor's Parcel Number	Property Class	FY20-21 Service Charge	Assessor's Parcel Number	Property Class	FY20-21 Service Charge	Assessor's Parcel Number	Property Class	FY20-21 Service Charge
148-460-025	CONDO	\$7.46	148-460-082	CONDO	\$7.46	148-460-135	CONDO	\$7.46
148-460-026	CONDO	\$7.46	148-460-083	CONDO	\$7.46	148-460-136	CONDO	\$7.46
148-460-027	CONDO	\$7.46	148-460-084	CONDO	\$7.46	148-460-137	CONDO	\$7.46
148-460-028	CONDO	\$7.46	148-460-085	CONDO	\$7.46	148-460-138	CONDO	\$7.46
148-460-029	CONDO	\$7.46	148-460-086	CONDO	\$7.46	148-460-139	CONDO	\$7.46
148-460-030	CONDO	\$7.46	148-460-087	CONDO	\$7.46	148-460-140	CONDO	\$7.46
148-460-031	CONDO	\$7.46	148-460-088	CONDO	\$7.46	148-460-141	CONDO	\$7.46
148-460-032	CONDO	\$7.46	148-460-089	CONDO	\$7.46	148-460-142	CONDO	\$7.46
148-460-033	CONDO	\$7.46	148-460-090	CONDO	\$7.46	148-460-143	CONDO	\$7.46
148-460-034	CONDO	\$7.46	148-460-091	CONDO	\$7.46	148-460-144	CONDO	\$7.46
148-460-035	CONDO	\$7.46	148-460-092	CONDO	\$7.46	148-460-145	CONDO	\$7.46
148-460-036	CONDO	\$7.46	148-460-093	CONDO	\$7.46	148-460-146	CONDO	\$7.46
148-460-037	CONDO	\$7.46	148-460-094	CONDO	\$7.46	148-460-147	CONDO	\$7.46
148-460-038	CONDO	\$7.46	148-460-095	CONDO	\$7.46	148-460-148	CONDO	\$7.46
148-460-039	CONDO	\$7.46	148-460-096	CONDO	\$7.46	148-460-149	CONDO	\$7.46
148-460-040	CONDO	\$7.46	148-460-097	CONDO	\$7.46	148-460-150	CONDO	\$7.46
148-460-046	CONDO	\$7.46	148-460-098	CONDO	\$7.46	148-460-151	CONDO	\$7.46
148-460-047	CONDO	\$7.46	148-460-099	CONDO	\$7.46	148-460-152	CONDO	\$7.46
148-460-048	CONDO	\$7.46	148-460-100	CONDO	\$7.46	148-460-153	CONDO	\$7.46
148-460-049	CONDO	\$7.46	148-460-101	CONDO	\$7.46	148-460-154	CONDO	\$7.46
148-460-050	CONDO	\$7.46	148-460-102	CONDO	\$7.46	148-460-155	CONDO	\$7.46
148-460-051	CONDO	\$7.46	148-460-103	CONDO	\$7.46	148-460-156	CONDO	\$7.46
148-460-052	CONDO	\$7.46	148-460-104	CONDO	\$7.46	148-460-157	CONDO	\$7.46
148-460-053	CONDO	\$7.46	148-460-105	CONDO	\$7.46	148-460-158	CONDO	\$7.46
148-460-054	CONDO	\$7.46	148-460-107	CONDO	\$7.46	148-460-159	CONDO	\$7.46
148-460-055	CONDO	\$7.46	148-460-108	CONDO	\$7.46	148-460-160	CONDO	\$7.46
148-460-056	CONDO	\$7.46	148-460-109	CONDO	\$7.46	148-460-161	CONDO	\$7.46
148-460-057	CONDO	\$7.46	148-460-110	CONDO	\$7.46	148-460-162	CONDO	\$7.46
148-460-058	CONDO	\$7.46	148-460-111	CONDO	\$7.46	148-460-163	CONDO	\$7.46
148-460-059	CONDO	\$7.46	148-460-112	CONDO	\$7.46	148-460-164	CONDO	\$7.46
148-460-060	CONDO	\$7.46	148-460-113	CONDO	\$7.46	148-460-165	CONDO	\$7.46
148-460-061	CONDO	\$7.46	148-460-114	CONDO	\$7.46	148-460-166	CONDO	\$7.46
148-460-062	CONDO	\$7.46	148-460-115	CONDO	\$7.46	148-480-010	COM	\$74.70
148-460-063	CONDO	\$7.46	148-460-116	CONDO	\$7.46	148-480-011	COM	\$74.70
148-460-064	CONDO	\$7.46	148-460-117	CONDO	\$7.46	148-480-014	COM	\$74.70
148-460-065	CONDO	\$7.46	148-460-118	CONDO	\$7.46	148-500-001	CONDO	\$7.46
148-460-066	CONDO	\$7.46	148-460-119	CONDO	\$7.46	148-500-002	CONDO	\$7.46
148-460-067	CONDO	\$7.46	148-460-120	CONDO	\$7.46	148-500-003	CONDO	\$7.46
148-460-068	CONDO	\$7.46	148-460-121	CONDO	\$7.46	148-500-004	CONDO	\$7.46
148-460-069	CONDO	\$7.46	148-460-122	CONDO	\$7.46	148-500-005	CONDO	\$7.46
148-460-070	CONDO	\$7.46	148-460-123	CONDO	\$7.46	148-500-006	CONDO	\$7.46
148-460-071	CONDO	\$7.46	148-460-124	CONDO	\$7.46	148-500-007	CONDO	\$7.46
148-460-072	CONDO	\$7.46	148-460-125	CONDO	\$7.46	148-500-008	CONDO	\$7.46
148-460-073	CONDO	\$7.46	148-460-126	CONDO	\$7.46	148-500-009	CONDO	\$7.46
148-460-074	CONDO	\$7.46	148-460-127	CONDO	\$7.46	148-500-010	CONDO	\$7.46
148-460-075	CONDO	\$7.46	148-460-128	CONDO	\$7.46	148-500-011	CONDO	\$7.46
148-460-076	CONDO	\$7.46	148-460-129	CONDO	\$7.46	148-500-012	CONDO	\$7.46
148-460-077	CONDO	\$7.46	148-460-130	CONDO	\$7.46	148-500-013	CONDO	\$7.46
148-460-078	CONDO	\$7.46	148-460-131	CONDO	\$7.46	148-500-014	CONDO	\$7.46
148-460-079	CONDO	\$7.46	148-460-132	CONDO	\$7.46	148-500-015	CONDO	\$7.46
148-460-080	CONDO	\$7.46	148-460-133	CONDO	\$7.46	148-500-016	CONDO	\$7.46
148-460-081	CONDO	\$7.46	148-460-134	CONDO	\$7.46	148-500-017	CONDO	\$7.46

*CSA L-100 Countywide Street Lighting Final Annual Report
Fiscal Year 2020-21*

Assessor's Parcel Number	Property Class	FY20-21 Service Charge	Assessor's Parcel Number	Property Class	FY20-21 Service Charge	Assessor's Parcel Number	Property Class	FY20-21 Service Charge
148-500-018	CONDO	\$7.46	159-161-005	SFR	\$14.94	159-170-020	SFR	\$14.94
148-500-019	CONDO	\$7.46	159-161-006	SFR	\$14.94	159-170-021	SFR	\$14.94
148-500-020	CONDO	\$7.46	159-161-007	SFR	\$14.94	159-170-022	SFR	\$14.94
148-500-021	CONDO	\$7.46	159-162-001	SFR	\$14.94	159-170-023	SFR	\$14.94
148-500-022	CONDO	\$7.46	159-162-002	SFR	\$14.94	159-170-024	SFR	\$14.94
148-500-023	CONDO	\$7.46	159-162-003	SFR	\$14.94	159-170-025	SFR	\$14.94
148-500-024	CONDO	\$7.46	159-162-004	SFR	\$14.94	159-170-026	SFR	\$14.94
148-500-025	CONDO	\$7.46	159-162-005	SFR	\$14.94	159-170-027	SFR	\$14.94
148-500-026	CONDO	\$7.46	159-162-006	SFR	\$14.94	159-170-028	SFR	\$14.94
148-500-027	CONDO	\$7.46	159-162-007	SFR	\$14.94	159-170-036	SFR	\$14.94
148-500-028	CONDO	\$7.46	159-162-008	SFR	\$14.94	159-170-037	SFR	\$14.94
148-500-029	CONDO	\$7.46	159-162-009	SFR	\$14.94	159-170-038	SFR	\$14.94
148-500-030	CONDO	\$7.46	159-162-010	SFR	\$14.94	159-170-039	SFR	\$14.94
148-500-031	CONDO	\$7.46	159-162-011	SFR	\$14.94	159-170-040	SFR	\$14.94
148-500-032	CONDO	\$7.46	159-162-012	SFR	\$14.94	159-170-041	SFR	\$14.94
148-500-033	CONDO	\$7.46	159-162-013	SFR	\$14.94	159-170-042	SFR	\$14.94
148-500-034	CONDO	\$7.46	159-162-014	SFR	\$14.94	159-170-043	SFR	\$14.94
148-500-035	CONDO	\$7.46	159-162-015	SFR	\$14.94	159-170-044	SFR	\$14.94
148-500-036	CONDO	\$7.46	159-162-016	SFR	\$14.94	159-170-045	SFR	\$14.94
148-500-037	CONDO	\$7.46	159-163-001	SFR	\$14.94	159-170-046	SFR	\$14.94
148-500-038	CONDO	\$7.46	159-163-002	SFR	\$14.94	159-170-047	SFR	\$14.94
148-500-039	CONDO	\$7.46	159-163-003	SFR	\$14.94	159-170-048	SFR	\$14.94
148-500-040	CONDO	\$7.46	159-163-004	SFR	\$14.94	159-170-049	SFR	\$14.94
148-500-041	CONDO	\$7.46	159-163-005	SFR	\$14.94	159-170-050	SFR	\$14.94
148-500-042	CONDO	\$7.46	159-163-006	SFR	\$14.94	159-170-051	SFR	\$14.94
148-500-043	CONDO	\$7.46	159-163-007	SFR	\$14.94	159-170-052	SFR	\$14.94
148-500-044	CONDO	\$7.46	159-163-008	SFR	\$14.94	159-170-053	SFR	\$14.94
148-500-045	CONDO	\$7.46	159-163-009	SFR	\$14.94	159-170-054	SFR	\$14.94
148-500-046	CONDO	\$7.46	159-163-010	SFR	\$14.94	159-170-055	SFR	\$14.94
148-500-047	CONDO	\$7.46	159-163-011	SFR	\$14.94	159-170-056	SFR	\$14.94
148-500-048	CONDO	\$7.46	159-163-012	SFR	\$14.94	159-170-057	SFR	\$14.94
148-500-049	CONDO	\$7.46	159-163-013	SFR	\$14.94	159-170-058	SFR	\$14.94
148-500-050	CONDO	\$7.46	159-163-014	SFR	\$14.94	159-170-059	SFR	\$14.94
148-500-051	CONDO	\$7.46	159-163-015	SFR	\$14.94	159-170-060	SFR	\$14.94
148-500-052	CONDO	\$7.46	159-163-016	SFR	\$14.94	159-170-064	SFR	\$14.94
148-500-053	CONDO	\$7.46	159-164-001	SFR	\$14.94	159-170-065	SFR	\$14.94
148-500-054	CONDO	\$7.46	159-164-002	SFR	\$14.94	159-170-066	SFR	\$14.94
148-500-056	MFR8	\$119.52	159-164-003	SFR	\$14.94	159-170-067	SFR	\$14.94
154-210-032	SFR	\$14.94	159-164-004	SFR	\$14.94	159-170-069	SFR	\$14.94
154-210-033	SFR	\$14.94	159-164-005	SFR	\$14.94	159-170-070	SFR	\$14.94
154-210-034	SFR	\$14.94	159-164-006	SFR	\$14.94	159-170-072	SFR	\$14.94
154-210-035	SFR	\$14.94	159-164-007	SFR	\$14.94	159-170-073	SFR	\$14.94
154-210-036	SFR	\$14.94	159-164-008	SFR	\$14.94	159-180-001	SFR	\$14.94
154-210-037	SFR	\$14.94	159-170-002	SFR	\$14.94	159-180-002	SFR	\$14.94
159-040-094	IND	\$74.70	159-170-005	SFR	\$14.94	159-180-003	MFR	\$44.82
159-110-027	IND	\$74.70	159-170-006	SFR	\$14.94	159-180-004	VSFR	\$7.46
159-140-055	COM	\$74.70	159-170-010	SFR	\$14.94	159-180-005	SFR	\$14.94
159-150-045	INST	\$74.70	159-170-011	SFR	\$14.94	159-180-007	SFR	\$14.94
159-161-001	SFR	\$14.94	159-170-012	SFR	\$14.94	159-180-008	SFR	\$14.94
159-161-002	SFR	\$14.94	159-170-013	MFR2	\$29.88	159-180-010	SFR	\$14.94
159-161-003	SFR	\$14.94	159-170-018	SFR	\$14.94	159-180-011	SFR	\$14.94
159-161-004	SFR	\$14.94	159-170-019	SFR	\$14.94	159-180-014	SFR	\$14.94

*CSA L-100 Countywide Street Lighting Final Annual Report
Fiscal Year 2020-21*

Assessor's Parcel Number	Property Class	FY20-21 Service Charge	Assessor's Parcel Number	Property Class	FY20-21 Service Charge	Assessor's Parcel Number	Property Class	FY20-21 Service Charge
159-180-015	SFR	\$1 4.94	159-200-021	SFR	\$1 4.94	159-362-006	IND	\$74.70
159-180-016	SFR	\$1 4.94	159-200-022	SFR	\$1 4.94	159-362-007	IND	\$74.70
159-180-019	SFR	\$1 4.94	159-200-023	SFR	\$1 4.94	159-362-008	IND	\$74.70
159-180-020	SFR	\$1 4.94	159-200-025	SFR	\$1 4.94	159-371-001	VIND	\$74.70
159-180-021	SFR	\$1 4.94	159-200-026	SFR	\$1 4.94	159-371-002	VIND	\$74.70
159-180-022	SFR	\$1 4.94	159-200-027	SFR	\$1 4.94	159-371-003	IND	\$74.70
159-180-023	SFR	\$1 4.94	159-200-028	SFR	\$1 4.94	159-371-007	IND	\$74.70
159-180-024	SFR	\$1 4.94	159-200-029	SFR	\$1 4.94	159-372-001	IND	\$74.70
159-180-025	SFR	\$1 4.94	159-200-030	SFR	\$1 4.94	159-372-002	VIND	\$74.70
159-180-026	SFR	\$1 4.94	159-200-032	VMFR	\$7.46	159-372-006	IND	\$74.70
159-180-027	SFR	\$1 4.94	159-200-033	SFR	\$1 4.94	159-391-001	CONDO	\$7.46
159-180-028	VSFR	\$7.46	159-200-034	SFR	\$1 4.94	159-391-002	CONDO	\$7.46
159-180-029	SFR	\$1 4.94	159-210-004	COM	\$74.70	159-391-003	CONDO	\$7.46
159-190-002	SFR	\$1 4.94	159-210-006	SFR	\$1 4.94	159-391-004	CONDO	\$7.46
159-190-003	SFR	\$1 4.94	159-210-010	IND	\$74.70	159-391-005	CONDO	\$7.46
159-190-004	SFR	\$1 4.94	159-210-011	IND	\$74.70	159-391-006	CONDO	\$7.46
159-190-005	SFR	\$1 4.94	159-210-012	COM	\$74.70	159-391-007	CONDO	\$7.46
159-190-006	SFR	\$1 4.94	159-210-016	COM	\$74.70	159-391-008	CONDO	\$7.46
159-190-008	SFR	\$1 4.94	159-210-017	VMFR	\$7.46	159-391-009	CONDO	\$7.46
159-190-009	VSFR	\$7.46	159-210-018	SFR	\$1 4.94	159-391-010	CONDO	\$7.46
159-190-010	SFR	\$1 4.94	159-210-024	COM	\$74.70	159-391-011	CONDO	\$7.46
159-190-011	SFR	\$1 4.94	159-210-026	MFR6	\$89.64	159-391-012	CONDO	\$7.46
159-190-012	SFR	\$1 4.94	159-210-028	SFR	\$1 4.94	159-391-013	CONDO	\$7.46
159-190-014	SFR	\$1 4.94	159-210-029	INST	\$74.70	159-391-014	CONDO	\$7.46
159-190-015	SFR	\$1 4.94	159-210-030	MFR2	\$29.88	159-391-015	CONDO	\$7.46
159-190-017	SFR	\$1 4.94	159-210-031	MFR4	\$59.76	159-391-016	CONDO	\$7.46
159-190-018	SFR	\$1 4.94	159-210-034	SFR	\$1 4.94	159-391-017	CONDO	\$7.46
159-190-020	SFR	\$1 4.94	159-210-037	COM	\$74.70	159-391-018	CONDO	\$7.46
159-190-029	SFR	\$1 4.94	159-210-038	IND	\$74.70	159-391-019	CONDO	\$7.46
159-190-030	SFR	\$1 4.94	159-210-039	COM	\$74.70	159-391-020	CONDO	\$7.46
159-190-033	SFR	\$1 4.94	159-210-041	COM	\$74.70	159-391-021	CONDO	\$7.46
159-190-034	SFR	\$1 4.94	159-210-042	COM	\$74.70	159-391-022	CONDO	\$7.46
159-190-035	SFR	\$1 4.94	159-210-043	COM	\$74.70	159-391-023	CONDO	\$7.46
159-190-036	SFR	\$1 4.94	159-220-003	VSFR	\$7.46	159-391-024	CONDO	\$7.46
159-190-037	SFR	\$1 4.94	159-230-007	MISC	\$7.46	159-400-001	CONDO	\$7.46
159-190-038	SFR	\$1 4.94	159-230-009	INST	\$74.70	159-400-002	CONDO	\$7.46
159-190-039	SFR	\$1 4.94	159-230-010	SFR	\$1 4.94	159-400-003	CONDO	\$7.46
159-190-040	SFR	\$1 4.94	159-240-007	COM	\$74.70	159-400-004	CONDO	\$7.46
159-190-042	SFR	\$1 4.94	159-240-008	MFR2	\$29.88	159-400-005	CONDO	\$7.46
159-190-043	VSFR	\$7.46	159-240-009	SFR	\$1 4.94	159-400-006	CONDO	\$7.46
159-200-002	SFR	\$1 4.94	159-240-010	SFR	\$1 4.94	159-400-007	CONDO	\$7.46
159-200-006	SFR	\$1 4.94	159-300-001	VSFR	\$7.46	159-400-008	CONDO	\$7.46
159-200-007	SFR	\$1 4.94	159-361-005	IND	\$74.70	159-400-009	CONDO	\$7.46
159-200-009	SFR	\$1 4.94	159-361-006	IND	\$74.70	159-400-010	CONDO	\$7.46
159-200-010	SFR	\$1 4.94	159-361-007	VIND	\$74.70	159-400-011	CONDO	\$7.46
159-200-011	SFR	\$1 4.94	159-361-008	IND	\$74.70	159-400-012	CONDO	\$7.46
159-200-012	MFR	\$44.82	159-361-009	IND	\$74.70	159-400-013	CONDO	\$7.46
159-200-013	SFR	\$1 4.94	159-362-001	IND	\$74.70	159-450-011	IND	\$74.70
159-200-014	SFR	\$1 4.94	159-362-002	IND	\$74.70	159-450-012	IND	\$74.70
159-200-018	MFR2	\$29.88	159-362-003	IND	\$74.70	159-480-004	CONDO	\$7.46
159-200-019	SFR	\$1 4.94	159-362-004	IND	\$74.70	159-480-005	CONDO	\$7.46
159-200-020	SFR	\$1 4.94	159-362-005	IND	\$74.70	159-480-006	CONDO	\$7.46

*CSA L-100 Countywide Street Lighting Final Annual Report
Fiscal Year 2020-21*

Assessor's Parcel Number	Property Class	FY20-21 Service Charge	Assessor's Parcel Number	Property Class	FY20-21 Service Charge	Assessor's Parcel Number	Property Class	FY20-21 Service Charge
159-480-007	CONDO	\$7.46	159-520-003	SFR	\$14.94	161-150-011	SFR	\$14.94
159-480-008	CONDO	\$7.46	159-520-004	SFR	\$14.94	161-150-012	SFR	\$14.94
159-480-009	CONDO	\$7.46	159-520-005	SFR	\$14.94	161-202-001	SFR	\$14.94
159-510-001	SFR	\$14.94	159-520-006	SFR	\$14.94	161-202-002	SFR	\$14.94
159-510-002	SFR	\$14.94	159-520-007	SFR	\$14.94	161-211-001	COM	\$74.70
159-510-003	SFR	\$14.94	159-520-008	SFR	\$14.94	161-211-002	SFR	\$14.94
159-510-004	SFR	\$14.94	159-520-009	SFR	\$14.94	161-211-003	SFR	\$14.94
159-510-005	SFR	\$14.94	159-520-010	SFR	\$14.94	161-211-004	SFR	\$14.94
159-510-006	SFR	\$14.94	159-520-011	SFR	\$14.94	161-211-005	SFR	\$14.94
159-510-007	SFR	\$14.94	159-520-012	SFR	\$14.94	161-211-006	SFR	\$14.94
159-510-008	SFR	\$14.94	159-520-013	SFR	\$14.94	161-211-007	SFR	\$14.94
159-510-009	SFR	\$14.94	159-520-014	SFR	\$14.94	161-211-008	SFR	\$14.94
159-510-010	SFR	\$14.94	159-520-015	SFR	\$14.94	161-211-009	SFR	\$14.94
159-510-011	SFR	\$14.94	159-520-016	SFR	\$14.94	161-211-010	SFR	\$14.94
159-510-012	SFR	\$14.94	159-520-017	SFR	\$14.94	161-211-011	SFR	\$14.94
159-510-013	SFR	\$14.94	159-520-018	SFR	\$14.94	161-211-012	SFR	\$14.94
159-510-014	SFR	\$14.94	159-520-019	SFR	\$14.94	161-211-013	SFR	\$14.94
159-510-015	SFR	\$14.94	159-520-020	SFR	\$14.94	161-212-001	SFR	\$14.94
159-510-016	SFR	\$14.94	159-520-021	SFR	\$14.94	161-212-002	SFR	\$14.94
159-510-017	SFR	\$14.94	159-520-022	SFR	\$14.94	161-212-003	SFR	\$14.94
159-510-018	SFR	\$14.94	159-520-023	SFR	\$14.94	161-212-004	SFR	\$14.94
159-510-019	SFR	\$14.94	159-520-024	SFR	\$14.94	161-212-005	SFR	\$14.94
159-510-020	SFR	\$14.94	159-520-025	SFR	\$14.94	161-212-006	SFR	\$14.94
159-510-021	SFR	\$14.94	159-520-026	SFR	\$14.94	161-212-007	SFR	\$14.94
159-510-022	SFR	\$14.94	159-520-027	SFR	\$14.94	161-212-008	SFR	\$14.94
159-510-023	SFR	\$14.94	159-520-028	SFR	\$14.94	161-212-009	SFR	\$14.94
159-510-024	SFR	\$14.94	159-520-029	SFR	\$14.94	161-212-010	SFR	\$14.94
159-510-025	SFR	\$14.94	159-520-030	SFR	\$14.94	161-212-011	SFR	\$14.94
159-510-026	SFR	\$14.94	159-520-031	SFR	\$14.94	161-212-012	SFR	\$14.94
159-510-027	SFR	\$14.94	159-520-032	SFR	\$14.94	161-212-013	SFR	\$14.94
159-510-028	SFR	\$14.94	159-520-033	SFR	\$14.94	161-212-014	VCOM	\$7.46
159-510-029	SFR	\$14.94	159-520-034	SFR	\$14.94	161-212-029	SFR	\$14.94
159-510-030	SFR	\$14.94	159-520-035	SFR	\$14.94	161-212-030	SFR	\$14.94
159-510-031	SFR	\$14.94	159-520-036	SFR	\$14.94	161-212-031	SFR	\$14.94
159-510-032	SFR	\$14.94	159-520-037	SFR	\$14.94	161-212-032	SFR	\$14.94
159-510-033	SFR	\$14.94	159-520-038	SFR	\$14.94	161-212-033	SFR	\$14.94
159-510-034	SFR	\$14.94	159-520-039	SFR	\$14.94	161-212-034	SFR	\$14.94
159-510-035	SFR	\$14.94	159-520-040	SFR	\$14.94	161-212-035	SFR	\$14.94
159-510-036	SFR	\$14.94	159-520-041	SFR	\$14.94	161-212-039	COM	\$74.70
159-510-037	SFR	\$14.94	159-520-042	SFR	\$14.94	161-221-001	COM	\$74.70
159-510-038	SFR	\$14.94	161-010-014	COM	\$74.70	161-221-002	SFR	\$14.94
159-510-039	SFR	\$14.94	161-010-015	COM	\$74.70	161-221-003	SFR	\$14.94
159-510-040	SFR	\$14.94	161-010-016	IND	\$74.70	161-221-005	SFR	\$14.94
159-510-041	SFR	\$14.94	161-010-017	COM	\$74.70	161-221-006	SFR	\$14.94
159-510-042	SFR	\$14.94	161-010-018	SFR	\$14.94	161-221-007	SFR	\$14.94
159-510-043	SFR	\$14.94	161-010-019	SFR	\$14.94	161-221-008	SFR	\$14.94
159-510-044	SFR	\$14.94	161-010-020	VCOM	\$7.46	161-221-009	SFR	\$14.94
159-510-045	SFR	\$14.94	161-010-021	VCOM	\$7.46	161-221-012	SFR	\$14.94
159-510-046	SFR	\$14.94	161-010-022	SFR	\$14.94	161-221-013	SFR	\$14.94
159-510-047	SFR	\$14.94	161-010-023	COM	\$74.70	161-221-014	SFR	\$14.94
159-520-001	SFR	\$14.94	161-150-001	MISC	\$7.46	161-221-015	SFR	\$14.94
159-520-002	SFR	\$14.94	161-150-009	SFR	\$14.94	161-221-016	SFR	\$14.94

*CSA L-100 Countywide Street Lighting Final Annual Report
Fiscal Year 2020-21*

Assessor's Parcel Number	Property Class	FY20-21 Service Charge	Assessor's Parcel Number	Property Class	FY20-21 Service Charge	Assessor's Parcel Number	Property Class	FY20-21 Service Charge
161-221-017	SFR	\$1 4.94	161-231-031	SFR	\$1 4.94	161-280-043	SFR	\$1 4.94
161-221-018	SFR	\$1 4.94	161-231-032	SFR	\$1 4.94	161-280-045	SFR	\$1 4.94
161-221-019	SFR	\$1 4.94	161-231-033	SFR	\$1 4.94	161-550-045	SFR	\$1 4.94
161-221-020	SFR	\$1 4.94	161-231-034	SFR	\$1 4.94	161-550-046	SFR	\$1 4.94
161-221-022	COM	\$74.70	161-231-035	SFR	\$1 4.94	161-550-047	SFR	\$1 4.94
161-221-023	SFR	\$1 4.94	161-231-036	SFR	\$1 4.94	161-570-001	SFR	\$1 4.94
161-221-024	SFR	\$1 4.94	161-231-037	SFR	\$1 4.94	161-570-002	SFR	\$1 4.94
161-221-025	SFR	\$1 4.94	161-231-038	SFR	\$1 4.94	161-570-003	SFR	\$1 4.94
161-221-026	SFR	\$1 4.94	161-231-039	SFR	\$1 4.94	161-570-004	SFR	\$1 4.94
161-221-027	SFR	\$1 4.94	161-231-041	SFR	\$1 4.94	161-570-005	SFR	\$1 4.94
161-222-001	SFR	\$1 4.94	161-231-042	SFR	\$1 4.94	161-570-006	SFR	\$1 4.94
161-222-002	COM	\$74.70	161-231-043	SFR	\$1 4.94	161-570-007	SFR	\$1 4.94
161-222-004	SFR	\$1 4.94	161-231-044	SFR	\$1 4.94	161-570-008	SFR	\$1 4.94
161-222-005	SFR	\$1 4.94	161-231-046	IND	\$74.70	161-570-009	SFR	\$1 4.94
161-222-006	SFR	\$1 4.94	161-231-047	COM	\$74.70	161-570-010	SFR	\$1 4.94
161-222-007	MFR	\$44.82	161-231-048	MFR5	\$74.70	161-570-011	SFR	\$1 4.94
161-222-008	VSFR	\$7.46	161-231-049	COM	\$74.70	161-570-012	SFR	\$1 4.94
161-222-009	SFR	\$1 4.94	161-231-050	SFR	\$1 4.94	161-570-013	SFR	\$1 4.94
161-222-010	COM	\$74.70	161-231-051	SFR	\$1 4.94	161-570-014	SFR	\$1 4.94
161-222-011	COM	\$74.70	161-232-001	SFR	\$1 4.94	161-570-015	SFR	\$1 4.94
161-223-005	SFR	\$1 4.94	161-232-002	SFR	\$1 4.94	161-570-016	SFR	\$1 4.94
161-223-008	SFR	\$1 4.94	161-232-003	SFR	\$1 4.94	161-570-017	SFR	\$1 4.94
161-223-010	SFR	\$1 4.94	161-232-004	SFR	\$1 4.94	161-570-018	SFR	\$1 4.94
161-223-011	SFR	\$1 4.94	161-232-005	SFR	\$1 4.94	161-570-019	SFR	\$1 4.94
161-223-012	SFR	\$1 4.94	161-232-006	SFR	\$1 4.94	161-570-020	SFR	\$1 4.94
161-223-013	SFR	\$1 4.94	161-232-007	SFR	\$1 4.94	161-580-001	SFR	\$1 4.94
161-231-005	SFR	\$1 4.94	161-232-008	SFR	\$1 4.94	161-580-002	SFR	\$1 4.94
161-231-006	SFR	\$1 4.94	161-232-009	SFR	\$1 4.94	161-580-003	SFR	\$1 4.94
161-231-007	SFR	\$1 4.94	161-232-010	SFR	\$1 4.94	161-580-004	SFR	\$1 4.94
161-231-008	SFR	\$1 4.94	161-232-016	SFR	\$1 4.94	161-580-005	SFR	\$1 4.94
161-231-009	SFR	\$1 4.94	161-232-018	SFR	\$1 4.94	161-580-006	SFR	\$1 4.94
161-231-010	SFR	\$1 4.94	161-232-019	SFR	\$1 4.94	161-580-007	SFR	\$1 4.94
161-231-011	SFR	\$1 4.94	161-240-002	VIND	\$74.70	161-580-008	SFR	\$1 4.94
161-231-012	SFR	\$1 4.94	161-240-004	SFR	\$1 4.94	161-580-009	SFR	\$1 4.94
161-231-013	SFR	\$1 4.94	161-240-005	SFR	\$1 4.94	161-580-010	SFR	\$1 4.94
161-231-014	SFR	\$1 4.94	161-240-006	SFR	\$1 4.94	161-580-011	SFR	\$1 4.94
161-231-015	SFR	\$1 4.94	161-240-007	SFR	\$1 4.94	161-580-012	SFR	\$1 4.94
161-231-016	SFR	\$1 4.94	161-240-010	IND	\$74.70	161-580-013	SFR	\$1 4.94
161-231-017	SFR	\$1 4.94	161-240-012	IND	\$74.70	161-580-014	SFR	\$1 4.94
161-231-018	SFR	\$1 4.94	161-240-013	VIND	\$74.70	161-580-015	SFR	\$1 4.94
161-231-019	SFR	\$1 4.94	161-240-015	IND	\$74.70	161-580-016	SFR	\$1 4.94
161-231-020	SFR	\$1 4.94	161-280-003	SFR	\$1 4.94	161-580-017	SFR	\$1 4.94
161-231-021	SFR	\$1 4.94	161-280-005	VSFR	\$7.46	161-580-018	SFR	\$1 4.94
161-231-022	SFR	\$1 4.94	161-280-007	SFR	\$1 4.94	161-580-019	SFR	\$1 4.94
161-231-023	SFR	\$1 4.94	161-280-012	SFR	\$1 4.94	161-580-020	SFR	\$1 4.94
161-231-024	SFR	\$1 4.94	161-280-013	MFR2	\$29.88	161-580-021	SFR	\$1 4.94
161-231-025	SFR	\$1 4.94	161-280-014	SFR	\$1 4.94	161-580-022	SFR	\$1 4.94
161-231-026	SFR	\$1 4.94	161-280-015	SFR	\$1 4.94	161-580-023	SFR	\$1 4.94
161-231-027	SFR	\$1 4.94	161-280-030	SFR	\$1 4.94	161-580-024	SFR	\$1 4.94
161-231-028	SFR	\$1 4.94	161-280-033	SFR	\$1 4.94	161-580-025	SFR	\$1 4.94
161-231-029	SFR	\$1 4.94	161-280-040	SFR	\$1 4.94	161-580-026	SFR	\$1 4.94
161-231-030	SFR	\$1 4.94	161-280-041	SFR	\$1 4.94	161-580-027	SFR	\$1 4.94

*CSA L-100 Countywide Street Lighting Final Annual Report
Fiscal Year 2020-21*

Assessor's Parcel Number	Property Class	FY20-21 Service Charge	Assessor's Parcel Number	Property Class	FY20-21 Service Charge	Assessor's Parcel Number	Property Class	FY20-21 Service Charge
161-580-028	SFR	\$1 4.94	161-580-080	SFR	\$1 4.94	164-311-004	SFR	\$1 4.94
161-580-029	SFR	\$1 4.94	161-580-081	SFR	\$1 4.94	164-311-005	SFR	\$1 4.94
161-580-030	SFR	\$1 4.94	161-580-082	SFR	\$1 4.94	164-311-006	SFR	\$1 4.94
161-580-031	SFR	\$1 4.94	161-580-083	SFR	\$1 4.94	164-311-007	SFR	\$1 4.94
161-580-032	SFR	\$1 4.94	161-580-084	SFR	\$1 4.94	164-311-008	SFR	\$1 4.94
161-580-033	SFR	\$1 4.94	161-580-085	SFR	\$1 4.94	164-311-009	SFR	\$1 4.94
161-580-034	SFR	\$1 4.94	161-580-086	SFR	\$1 4.94	164-311-010	SFR	\$1 4.94
161-580-035	SFR	\$1 4.94	161-580-087	SFR	\$1 4.94	164-311-011	SFR	\$1 4.94
161-580-036	SFR	\$1 4.94	161-580-088	SFR	\$1 4.94	164-311-012	SFR	\$1 4.94
161-580-037	SFR	\$1 4.94	161-580-089	SFR	\$1 4.94	164-312-001	SFR	\$1 4.94
161-580-038	SFR	\$1 4.94	161-580-090	SFR	\$1 4.94	164-312-002	SFR	\$1 4.94
161-580-039	SFR	\$1 4.94	161-580-091	SFR	\$1 4.94	164-312-003	SFR	\$1 4.94
161-580-040	SFR	\$1 4.94	161-580-092	SFR	\$1 4.94	164-312-004	SFR	\$1 4.94
161-580-041	SFR	\$1 4.94	161-580-093	SFR	\$1 4.94	164-312-007	SFR	\$1 4.94
161-580-042	SFR	\$1 4.94	161-580-094	SFR	\$1 4.94	164-312-008	SFR	\$1 4.94
161-580-043	SFR	\$1 4.94	161-580-095	SFR	\$1 4.94	164-312-009	SFR	\$1 4.94
161-580-044	SFR	\$1 4.94	161-580-096	SFR	\$1 4.94	164-312-010	SFR	\$1 4.94
161-580-045	SFR	\$1 4.94	161-580-097	SFR	\$1 4.94	164-312-011	SFR	\$1 4.94
161-580-046	SFR	\$1 4.94	161-580-098	SFR	\$1 4.94	164-312-012	SFR	\$1 4.94
161-580-047	SFR	\$1 4.94	161-580-099	SFR	\$1 4.94	164-312-013	SFR	\$1 4.94
161-580-048	SFR	\$1 4.94	161-580-100	SFR	\$1 4.94	164-312-014	SFR	\$1 4.94
161-580-049	SFR	\$1 4.94	161-580-101	SFR	\$1 4.94	164-312-015	SFR	\$1 4.94
161-580-050	SFR	\$1 4.94	161-580-102	SFR	\$1 4.94	164-312-016	SFR	\$1 4.94
161-580-051	SFR	\$1 4.94	161-580-103	SFR	\$1 4.94	164-312-017	SFR	\$1 4.94
161-580-052	SFR	\$1 4.94	161-580-104	SFR	\$1 4.94	164-312-018	SFR	\$1 4.94
161-580-053	SFR	\$1 4.94	161-580-105	SFR	\$1 4.94	164-312-019	SFR	\$1 4.94
161-580-054	SFR	\$1 4.94	161-580-106	SFR	\$1 4.94	164-312-020	SFR	\$1 4.94
161-580-055	SFR	\$1 4.94	161-580-107	SFR	\$1 4.94	164-312-021	SFR	\$1 4.94
161-580-056	SFR	\$1 4.94	161-580-108	SFR	\$1 4.94	164-312-022	SFR	\$1 4.94
161-580-057	SFR	\$1 4.94	161-580-109	SFR	\$1 4.94	164-312-023	SFR	\$1 4.94
161-580-058	SFR	\$1 4.94	161-580-110	SFR	\$1 4.94	164-312-024	SFR	\$1 4.94
161-580-059	SFR	\$1 4.94	161-580-111	SFR	\$1 4.94	164-312-025	SFR	\$1 4.94
161-580-060	SFR	\$1 4.94	161-580-112	SFR	\$1 4.94	164-312-026	SFR	\$1 4.94
161-580-061	SFR	\$1 4.94	161-580-113	SFR	\$1 4.94	164-312-027	SFR	\$1 4.94
161-580-062	SFR	\$1 4.94	161-580-114	SFR	\$1 4.94	164-312-028	SFR	\$1 4.94
161-580-063	SFR	\$1 4.94	161-580-115	SFR	\$1 4.94	164-312-029	SFR	\$1 4.94
161-580-064	SFR	\$1 4.94	161-580-116	SFR	\$1 4.94	164-312-030	SFR	\$1 4.94
161-580-065	SFR	\$1 4.94	161-580-117	SFR	\$1 4.94	164-312-031	SFR	\$1 4.94
161-580-066	SFR	\$1 4.94	161-580-118	SFR	\$1 4.94	164-312-032	SFR	\$1 4.94
161-580-067	SFR	\$1 4.94	161-580-119	SFR	\$1 4.94	164-312-033	SFR	\$1 4.94
161-580-068	SFR	\$1 4.94	161-580-120	SFR	\$1 4.94	164-312-034	SFR	\$1 4.94
161-580-069	SFR	\$1 4.94	161-580-121	SFR	\$1 4.94	164-312-035	SFR	\$1 4.94
161-580-070	SFR	\$1 4.94	161-580-122	SFR	\$1 4.94	164-312-036	SFR	\$1 4.94
161-580-071	SFR	\$1 4.94	161-580-123	SFR	\$1 4.94	164-312-037	SFR	\$1 4.94
161-580-072	SFR	\$1 4.94	161-580-124	SFR	\$1 4.94	164-321-001	SFR	\$1 4.94
161-580-073	SFR	\$1 4.94	161-580-125	SFR	\$1 4.94	164-321-002	SFR	\$1 4.94
161-580-074	SFR	\$1 4.94	161-580-126	SFR	\$1 4.94	164-321-003	SFR	\$1 4.94
161-580-075	SFR	\$1 4.94	161-580-127	SFR	\$1 4.94	164-322-001	SFR	\$1 4.94
161-580-076	SFR	\$1 4.94	161-580-128	SFR	\$1 4.94	164-322-002	SFR	\$1 4.94
161-580-077	SFR	\$1 4.94	164-311-001	SFR	\$1 4.94	164-322-003	SFR	\$1 4.94
161-580-078	SFR	\$1 4.94	164-311-002	SFR	\$1 4.94	164-322-004	SFR	\$1 4.94
161-580-079	SFR	\$1 4.94	164-311-003	SFR	\$1 4.94	164-322-007	SFR	\$1 4.94

*CSA L-100 Countywide Street Lighting Final Annual Report
Fiscal Year 2020-21*

Assessor's Parcel Number	Property Class	FY20-21 Service Charge	Assessor's Parcel Number	Property Class	FY20-21 Service Charge	Assessor's Parcel Number	Property Class	FY20-21 Service Charge
164-322-008	SFR	\$14.94	166-220-025	SFR	\$14.94	166-420-004	SFR	\$14.94
164-323-001	SFR	\$14.94	166-220-026	SFR	\$14.94	166-420-005	VSFR	\$7.46
164-323-002	SFR	\$14.94	166-220-027	SFR	\$14.94	166-420-006	SFR	\$14.94
164-323-003	SFR	\$14.94	166-220-028	SFR	\$14.94	166-420-014	SFR	\$14.94
164-323-004	SFR	\$14.94	166-220-029	SFR	\$14.94	166-420-015	SFR	\$14.94
164-323-005	SFR	\$14.94	166-220-030	SFR	\$14.94	166-420-028	VSFR	\$7.46
164-323-006	SFR	\$14.94	166-220-031	SFR	\$14.94	166-420-029	SFR	\$14.94
164-323-009	SFR	\$14.94	166-220-050	SFR	\$14.94	167-010-001	SFR	\$14.94
164-323-010	SFR	\$14.94	166-220-051	SFR	\$14.94	167-010-003	SFR	\$14.94
164-323-011	SFR	\$14.94	166-220-052	SFR	\$14.94	167-010-004	SFR	\$14.94
164-324-001	SFR	\$14.94	166-220-053	SFR	\$14.94	167-010-005	SFR	\$14.94
164-324-002	SFR	\$14.94	166-220-055	SFR	\$14.94	167-010-006	SFR	\$14.94
164-324-003	SFR	\$14.94	166-220-056	SFR	\$14.94	167-010-007	SFR	\$14.94
164-324-004	SFR	\$14.94	166-220-057	SFR	\$14.94	167-010-010	SFR	\$14.94
164-325-001	SFR	\$14.94	166-220-068	SFR	\$14.94	167-010-011	SFR	\$14.94
164-325-002	SFR	\$14.94	166-220-081	SFR	\$14.94	167-010-012	SFR	\$14.94
164-325-003	SFR	\$14.94	166-220-082	SFR	\$14.94	167-010-013	SFR	\$14.94
164-325-004	SFR	\$14.94	166-220-083	SFR	\$14.94	167-010-014	SFR	\$14.94
164-325-005	SFR	\$14.94	166-220-084	SFR	\$14.94	167-010-015	VSFR	\$7.46
164-325-006	SFR	\$14.94	166-230-032	SFR	\$14.94	167-010-016	SFR	\$14.94
164-325-007	SFR	\$14.94	166-230-033	SFR	\$14.94	167-010-017	VSFR	\$7.46
166-010-002	SFR	\$14.94	166-230-034	SFR	\$14.94	167-010-019	SFR	\$14.94
166-010-003	SFR	\$14.94	166-230-035	SFR	\$14.94	169-040-024	SFR	\$14.94
166-010-009	SFR	\$14.94	166-230-036	SFR	\$14.94	169-040-025	SFR	\$14.94
166-010-011	SFR	\$14.94	166-230-037	SFR	\$14.94	169-040-026	SFR	\$14.94
166-010-014	SFR	\$14.94	166-230-038	SFR	\$14.94	169-040-027	SFR	\$14.94
166-010-017	SFR	\$14.94	166-230-039	SFR	\$14.94	169-040-028	SFR	\$14.94
166-010-018	SFR	\$14.94	166-230-040	SFR	\$14.94	169-040-029	SFR	\$14.94
166-010-019	SFR	\$14.94	166-230-041	SFR	\$14.94	169-040-030	SFR	\$14.94
166-010-040	SFR	\$14.94	166-230-042	SFR	\$14.94	169-040-031	SFR	\$14.94
166-010-041	SFR	\$14.94	166-230-043	SFR	\$14.94	169-041-003	SFR	\$14.94
166-010-058	VSFR	\$7.46	166-230-044	SFR	\$14.94	169-041-004	SFR	\$14.94
166-030-006	SFR	\$14.94	166-230-045	SFR	\$14.94	169-041-005	SFR	\$14.94
166-030-009	SFR	\$14.94	166-230-046	SFR	\$14.94	169-041-006	SFR	\$14.94
166-030-010	SFR	\$14.94	166-250-001	SFR	\$14.94	169-060-016	SFR	\$14.94
166-030-011	SFR	\$14.94	166-250-002	SFR	\$14.94	169-060-017	SFR	\$14.94
166-030-013	SFR	\$14.94	166-250-003	SFR	\$14.94	169-060-018	SFR	\$14.94
166-180-029	SFR	\$14.94	166-250-004	SFR	\$14.94	169-060-019	SFR	\$14.94
166-180-030	SFR	\$14.94	166-250-005	SFR	\$14.94	169-060-020	SFR	\$14.94
166-180-031	SFR	\$14.94	166-250-006	SFR	\$14.94	169-060-021	SFR	\$14.94
166-180-032	SFR	\$14.94	166-250-007	SFR	\$14.94	169-060-022	SFR	\$14.94
166-200-032	VSFR	\$7.46	166-250-008	SFR	\$14.94	169-060-023	SFR	\$14.94
166-220-015	SFR	\$14.94	166-250-009	SFR	\$14.94	169-060-024	SFR	\$14.94
166-220-016	SFR	\$14.94	166-250-010	SFR	\$14.94	169-060-025	SFR	\$14.94
166-220-017	SFR	\$14.94	166-341-020	SFR	\$14.94	169-060-026	SFR	\$14.94
166-220-018	SFR	\$14.94	166-341-021	VSFR	\$7.46	169-060-027	SFR	\$14.94
166-220-019	SFR	\$14.94	166-360-001	SFR	\$14.94	169-060-028	SFR	\$14.94
166-220-020	SFR	\$14.94	166-360-002	SFR	\$14.94	169-060-029	SFR	\$14.94
166-220-021	SFR	\$14.94	166-360-003	SFR	\$14.94	169-060-030	SFR	\$14.94
166-220-022	SFR	\$14.94	166-420-001	SFR	\$14.94	169-060-031	SFR	\$14.94
166-220-023	SFR	\$14.94	166-420-002	SFR	\$14.94	169-060-032	SFR	\$14.94
166-220-024	SFR	\$14.94	166-420-003	SFR	\$14.94	169-060-033	SFR	\$14.94

*CSA L-100 Countywide Street Lighting Final Annual Report
Fiscal Year 2020-21*

Assessor's Parcel Number	Property Class	FY20-21 Service Charge	Assessor's Parcel Number	Property Class	FY20-21 Service Charge	Assessor's Parcel Number	Property Class	FY20-21 Service Charge
169-060-034	SFR	\$14.94	172-012-041	CONDO	\$7.46	172-061-001	SFR	\$14.94
169-060-035	SFR	\$14.94	172-012-042	CONDO	\$7.46	172-061-002	SFR	\$14.94
169-060-036	SFR	\$14.94	172-031-023	COM	\$74.70	172-061-003	SFR	\$14.94
169-060-037	SFR	\$14.94	172-040-004	SFR	\$14.94	172-061-004	SFR	\$14.94
169-060-038	SFR	\$14.94	172-040-005	SFR	\$14.94	172-061-007	SFR	\$14.94
169-060-039	SFR	\$14.94	172-040-006	SFR	\$14.94	172-061-008	SFR	\$14.94
169-060-040	SFR	\$14.94	172-040-007	SFR	\$14.94	172-061-010	SFR	\$14.94
169-061-001	SFR	\$14.94	172-040-008	SFR	\$14.94	172-061-012	SFR	\$14.94
169-061-002	SFR	\$14.94	172-040-009	SFR	\$14.94	172-061-013	SFR	\$14.94
169-061-003	SFR	\$14.94	172-040-012	SFR	\$14.94	172-061-014	SFR	\$14.94
169-061-004	SFR	\$14.94	172-040-013	SFR	\$14.94	172-061-015	SFR	\$14.94
169-061-005	SFR	\$14.94	172-040-014	SFR	\$14.94	172-061-019	SFR	\$14.94
169-061-007	SFR	\$14.94	172-040-015	SFR	\$14.94	172-061-026	SFR	\$14.94
169-180-016	SFR	\$14.94	172-040-016	SFR	\$14.94	172-061-027	SFR	\$14.94
169-180-017	MFR2	\$29.88	172-040-019	SFR	\$14.94	172-061-029	SFR	\$14.94
169-221-029	SFR	\$14.94	172-040-020	SFR	\$14.94	172-061-030	SFR	\$14.94
169-221-030	SFR	\$14.94	172-040-021	SFR	\$14.94	172-061-031	SFR	\$14.94
169-221-031	SFR	\$14.94	172-040-022	SFR	\$14.94	172-061-032	SFR	\$14.94
169-222-028	SFR	\$14.94	172-040-031	SFR	\$14.94	172-061-033	VSFR	\$7.46
169-222-029	SFR	\$14.94	172-040-032	SFR	\$14.94	172-061-035	SFR	\$14.94
169-222-030	SFR	\$14.94	172-040-037	SFR	\$14.94	172-061-036	SFR	\$14.94
169-222-031	SFR	\$14.94	172-051-002	SFR	\$14.94	172-061-038	SFR	\$14.94
169-222-032	SFR	\$14.94	172-051-003	SFR	\$14.94	172-061-039	MFR2	\$29.88
169-231-020	SFR	\$14.94	172-051-004	SFR	\$14.94	172-061-040	VSFR	\$7.46
169-231-021	SFR	\$14.94	172-051-005	SFR	\$14.94	172-062-004	SFR	\$14.94
169-231-022	SFR	\$14.94	172-051-006	SFR	\$14.94	172-062-005	SFR	\$14.94
169-232-015	SFR	\$14.94	172-051-007	SFR	\$14.94	172-062-006	SFR	\$14.94
169-232-016	SFR	\$14.94	172-051-008	SFR	\$14.94	172-062-007	SFR	\$14.94
169-232-018	SFR	\$14.94	172-051-009	SFR	\$14.94	172-062-008	SFR	\$14.94
169-232-019	SFR	\$14.94	172-051-010	SFR	\$14.94	172-062-010	SFR	\$14.94
169-232-020	SFR	\$14.94	172-051-011	SFR	\$14.94	172-062-011	SFR	\$14.94
169-232-021	SFR	\$14.94	172-051-012	SFR	\$14.94	172-062-012	SFR	\$14.94
169-232-022	SFR	\$14.94	172-051-013	SFR	\$14.94	172-062-014	SFR	\$14.94
169-232-023	SFR	\$14.94	172-053-001	SFR	\$14.94	172-062-015	SFR	\$14.94
169-232-025	SFR	\$14.94	172-053-002	SFR	\$14.94	172-062-016	SFR	\$14.94
169-232-027	SFR	\$14.94	172-053-003	SFR	\$14.94	172-062-017	SFR	\$14.94
169-232-028	SFR	\$14.94	172-053-004	SFR	\$14.94	172-062-019	SFR	\$14.94
169-232-031	SFR	\$14.94	172-053-005	SFR	\$14.94	172-062-021	SFR	\$14.94
172-012-027	CONDO	\$7.46	172-053-006	SFR	\$14.94	172-062-022	SFR	\$14.94
172-012-028	CONDO	\$7.46	172-054-002	SFR	\$14.94	172-062-023	SFR	\$14.94
172-012-029	CONDO	\$7.46	172-054-003	SFR	\$14.94	172-071-001	SFR	\$14.94
172-012-030	CONDO	\$7.46	172-054-004	SFR	\$14.94	172-071-002	SFR	\$14.94
172-012-031	CONDO	\$7.46	172-054-005	SFR	\$14.94	172-071-003	SFR	\$14.94
172-012-032	CONDO	\$7.46	172-054-006	SFR	\$14.94	172-071-004	SFR	\$14.94
172-012-033	CONDO	\$7.46	172-054-007	SFR	\$14.94	172-071-005	SFR	\$14.94
172-012-034	CONDO	\$7.46	172-054-008	SFR	\$14.94	172-071-006	SFR	\$14.94
172-012-035	CONDO	\$7.46	172-054-009	SFR	\$14.94	172-071-007	SFR	\$14.94
172-012-036	CONDO	\$7.46	172-054-010	SFR	\$14.94	172-071-008	SFR	\$14.94
172-012-037	CONDO	\$7.46	172-054-011	SFR	\$14.94	172-071-009	SFR	\$14.94
172-012-038	CONDO	\$7.46	172-054-013	SFR	\$14.94	172-071-010	SFR	\$14.94
172-012-039	CONDO	\$7.46	172-054-014	SFR	\$14.94	172-071-016	SFR	\$14.94
172-012-040	CONDO	\$7.46	172-054-015	SFR	\$14.94	172-071-017	SFR	\$14.94

*CSA L-100 Countywide Street Lighting Final Annual Report
Fiscal Year 2020-21*

Assessor's Parcel Number	Property Class	FY20-21 Service Charge	Assessor's Parcel Number	Property Class	FY20-21 Service Charge	Assessor's Parcel Number	Property Class	FY20-21 Service Charge
172-071-018	SFR	\$1 4.94	172-100-036	SFR	\$1 4.94	172-260-009	CONDO	\$7.46
172-071-019	SFR	\$1 4.94	172-100-037	SFR	\$1 4.94	172-260-010	CONDO	\$7.46
172-071-020	SFR	\$1 4.94	172-100-039	MFR2	\$29.88	172-260-011	CONDO	\$7.46
172-071-021	SFR	\$1 4.94	172-100-040	SFR	\$1 4.94	172-260-012	CONDO	\$7.46
172-071-025	SFR	\$1 4.94	172-100-041	SFR	\$1 4.94	172-260-013	CONDO	\$7.46
172-071-026	SFR	\$1 4.94	172-120-002	SFR	\$1 4.94	172-260-014	CONDO	\$7.46
172-071-028	SFR	\$1 4.94	172-120-003	SFR	\$1 4.94	172-260-015	CONDO	\$7.46
172-071-030	SFR	\$1 4.94	172-120-004	SFR	\$1 4.94	172-260-016	CONDO	\$7.46
172-071-032	SFR	\$1 4.94	172-120-005	SFR	\$1 4.94	172-260-017	CONDO	\$7.46
172-071-037	SFR	\$1 4.94	172-120-006	SFR	\$1 4.94	172-260-018	CONDO	\$7.46
172-071-038	VSFR	\$7.46	172-120-007	SFR	\$1 4.94	172-260-019	CONDO	\$7.46
172-091-001	SFR	\$1 4.94	172-120-008	SFR	\$1 4.94	172-260-020	CONDO	\$7.46
172-091-002	SFR	\$1 4.94	172-120-009	SFR	\$1 4.94	172-260-021	CONDO	\$7.46
172-091-003	SFR	\$1 4.94	172-120-010	SFR	\$1 4.94	172-260-022	CONDO	\$7.46
172-091-005	SFR	\$1 4.94	172-120-011	SFR	\$1 4.94	172-260-023	CONDO	\$7.46
172-091-006	SFR	\$1 4.94	172-120-012	SFR	\$1 4.94	172-260-024	CONDO	\$7.46
172-091-007	SFR	\$1 4.94	172-120-013	SFR	\$1 4.94	172-260-025	CONDO	\$7.46
172-091-008	SFR	\$1 4.94	172-120-025	SFR	\$1 4.94	172-260-026	CONDO	\$7.46
172-091-009	SFR	\$1 4.94	172-120-027	SFR	\$1 4.94	172-260-027	CONDO	\$7.46
172-091-010	SFR	\$1 4.94	172-120-028	SFR	\$1 4.94	172-260-028	CONDO	\$7.46
172-091-011	SFR	\$1 4.94	172-120-051	SFR	\$1 4.94	172-260-029	CONDO	\$7.46
172-091-012	SFR	\$1 4.94	172-120-052	SFR	\$1 4.94	172-260-030	CONDO	\$7.46
172-091-013	SFR	\$1 4.94	172-150-016	SFR	\$1 4.94	172-260-031	CONDO	\$7.46
172-091-014	SFR	\$1 4.94	172-150-027	SFR	\$1 4.94	172-260-032	CONDO	\$7.46
172-091-015	SFR	\$1 4.94	172-150-028	SFR	\$1 4.94	172-260-033	CONDO	\$7.46
172-091-016	SFR	\$1 4.94	172-150-029	SFR	\$1 4.94	172-260-034	CONDO	\$7.46
172-091-017	SFR	\$1 4.94	172-150-030	SFR	\$1 4.94	172-260-035	CONDO	\$7.46
172-091-018	SFR	\$1 4.94	172-150-031	SFR	\$1 4.94	172-260-036	CONDO	\$7.46
172-091-019	SFR	\$1 4.94	172-160-003	SFR	\$1 4.94	172-260-037	CONDO	\$7.46
172-091-020	SFR	\$1 4.94	172-160-004	SFR	\$1 4.94	172-260-038	CONDO	\$7.46
172-100-004	SFR	\$1 4.94	172-160-005	SFR	\$1 4.94	172-260-039	CONDO	\$7.46
172-100-005	SFR	\$1 4.94	172-160-006	SFR	\$1 4.94	172-260-040	CONDO	\$7.46
172-100-009	SFR	\$1 4.94	172-160-018	SFR	\$1 4.94	172-260-041	CONDO	\$7.46
172-100-010	SFR	\$1 4.94	172-160-019	SFR	\$1 4.94	172-260-042	CONDO	\$7.46
172-100-011	SFR	\$1 4.94	172-160-020	SFR	\$1 4.94	172-260-043	CONDO	\$7.46
172-100-014	SFR	\$1 4.94	172-160-021	SFR	\$1 4.94	172-260-044	CONDO	\$7.46
172-100-015	SFR	\$1 4.94	172-160-022	SFR	\$1 4.94	172-260-045	CONDO	\$7.46
172-100-019	SFR	\$1 4.94	172-160-023	SFR	\$1 4.94	172-260-046	CONDO	\$7.46
172-100-020	SFR	\$1 4.94	172-160-024	SFR	\$1 4.94	172-260-047	CONDO	\$7.46
172-100-023	SFR	\$1 4.94	172-160-027	SFR	\$1 4.94	172-260-048	CONDO	\$7.46
172-100-024	SFR	\$1 4.94	172-160-028	SFR	\$1 4.94	172-260-049	CONDO	\$7.46
172-100-025	SFR	\$1 4.94	172-160-029	SFR	\$1 4.94	172-260-050	CONDO	\$7.46
172-100-026	SFR	\$1 4.94	172-160-030	SFR	\$1 4.94	172-260-051	CONDO	\$7.46
172-100-027	SFR	\$1 4.94	172-160-031	SFR	\$1 4.94	172-260-052	CONDO	\$7.46
172-100-028	SFR	\$1 4.94	172-260-001	CONDO	\$7.46	172-260-053	CONDO	\$7.46
172-100-029	SFR	\$1 4.94	172-260-002	CONDO	\$7.46	172-260-054	CONDO	\$7.46
172-100-030	SFR	\$1 4.94	172-260-003	CONDO	\$7.46	172-260-055	CONDO	\$7.46
172-100-031	SFR	\$1 4.94	172-260-004	CONDO	\$7.46	172-260-056	CONDO	\$7.46
172-100-032	SFR	\$1 4.94	172-260-005	CONDO	\$7.46	172-260-057	CONDO	\$7.46
172-100-033	SFR	\$1 4.94	172-260-006	CONDO	\$7.46	172-260-058	CONDO	\$7.46
172-100-034	SFR	\$1 4.94	172-260-007	CONDO	\$7.46	172-260-059	CONDO	\$7.46
172-100-035	SFR	\$1 4.94	172-260-008	CONDO	\$7.46	172-260-060	CONDO	\$7.46

*CSA L-100 Countywide Street Lighting Final Annual Report
Fiscal Year 2020-21*

Assessor's Parcel Number	Property Class	FY20-21 Service Charge	Assessor's Parcel Number	Property Class	FY20-21 Service Charge	Assessor's Parcel Number	Property Class	FY20-21 Service Charge
172-260-061	CONDO	\$7.46	172-290-032	CONDO	\$7.46	172-290-094	CONDO	\$7.46
172-260-062	CONDO	\$7.46	172-290-033	CONDO	\$7.46	172-290-095	CONDO	\$7.46
172-260-063	CONDO	\$7.46	172-290-034	CONDO	\$7.46	172-290-096	CONDO	\$7.46
172-260-064	CONDO	\$7.46	172-290-035	CONDO	\$7.46	172-290-097	CONDO	\$7.46
172-260-065	CONDO	\$7.46	172-290-036	CONDO	\$7.46	172-290-098	CONDO	\$7.46
172-260-066	CONDO	\$7.46	172-290-037	CONDO	\$7.46	172-290-099	CONDO	\$7.46
172-260-067	CONDO	\$7.46	172-290-038	CONDO	\$7.46	172-290-100	CONDO	\$7.46
172-260-068	CONDO	\$7.46	172-290-049	CONDO	\$7.46	172-290-101	CONDO	\$7.46
172-260-069	CONDO	\$7.46	172-290-050	CONDO	\$7.46	172-290-102	CONDO	\$7.46
172-260-070	CONDO	\$7.46	172-290-051	CONDO	\$7.46	172-300-001	CONDO	\$7.46
172-260-071	CONDO	\$7.46	172-290-052	CONDO	\$7.46	172-300-002	CONDO	\$7.46
172-260-072	CONDO	\$7.46	172-290-053	CONDO	\$7.46	172-300-003	CONDO	\$7.46
172-260-073	CONDO	\$7.46	172-290-054	CONDO	\$7.46	172-300-004	CONDO	\$7.46
172-260-074	CONDO	\$7.46	172-290-055	CONDO	\$7.46	172-300-005	CONDO	\$7.46
172-260-075	CONDO	\$7.46	172-290-056	CONDO	\$7.46	172-300-006	CONDO	\$7.46
172-260-076	CONDO	\$7.46	172-290-057	CONDO	\$7.46	172-300-007	CONDO	\$7.46
172-260-077	CONDO	\$7.46	172-290-058	CONDO	\$7.46	172-300-008	CONDO	\$7.46
172-260-078	CONDO	\$7.46	172-290-059	CONDO	\$7.46	172-300-009	CONDO	\$7.46
172-260-079	CONDO	\$7.46	172-290-060	CONDO	\$7.46	172-300-010	CONDO	\$7.46
172-260-080	CONDO	\$7.46	172-290-061	CONDO	\$7.46	172-300-011	CONDO	\$7.46
172-260-081	CONDO	\$7.46	172-290-062	CONDO	\$7.46	172-300-012	CONDO	\$7.46
172-290-001	CONDO	\$7.46	172-290-063	CONDO	\$7.46	172-300-013	CONDO	\$7.46
172-290-002	CONDO	\$7.46	172-290-064	CONDO	\$7.46	172-300-014	CONDO	\$7.46
172-290-003	CONDO	\$7.46	172-290-065	CONDO	\$7.46	172-300-015	CONDO	\$7.46
172-290-004	CONDO	\$7.46	172-290-066	CONDO	\$7.46	172-300-016	CONDO	\$7.46
172-290-005	CONDO	\$7.46	172-290-067	CONDO	\$7.46	172-300-017	CONDO	\$7.46
172-290-006	CONDO	\$7.46	172-290-068	CONDO	\$7.46	172-300-018	CONDO	\$7.46
172-290-007	CONDO	\$7.46	172-290-069	CONDO	\$7.46	172-300-019	CONDO	\$7.46
172-290-008	CONDO	\$7.46	172-290-070	CONDO	\$7.46	172-300-020	CONDO	\$7.46
172-290-009	CONDO	\$7.46	172-290-071	CONDO	\$7.46	172-300-021	CONDO	\$7.46
172-290-010	CONDO	\$7.46	172-290-072	CONDO	\$7.46	172-300-022	CONDO	\$7.46
172-290-011	CONDO	\$7.46	172-290-073	CONDO	\$7.46	172-300-023	CONDO	\$7.46
172-290-012	CONDO	\$7.46	172-290-074	CONDO	\$7.46	172-300-024	CONDO	\$7.46
172-290-013	CONDO	\$7.46	172-290-075	CONDO	\$7.46	172-300-025	CONDO	\$7.46
172-290-014	CONDO	\$7.46	172-290-076	CONDO	\$7.46	172-300-026	CONDO	\$7.46
172-290-015	CONDO	\$7.46	172-290-077	CONDO	\$7.46	172-300-027	CONDO	\$7.46
172-290-016	CONDO	\$7.46	172-290-078	CONDO	\$7.46	172-300-028	CONDO	\$7.46
172-290-017	CONDO	\$7.46	172-290-079	CONDO	\$7.46	172-300-029	CONDO	\$7.46
172-290-018	CONDO	\$7.46	172-290-080	CONDO	\$7.46	172-300-030	CONDO	\$7.46
172-290-019	CONDO	\$7.46	172-290-081	CONDO	\$7.46	172-300-031	CONDO	\$7.46
172-290-020	CONDO	\$7.46	172-290-082	CONDO	\$7.46	172-300-032	CONDO	\$7.46
172-290-021	CONDO	\$7.46	172-290-083	CONDO	\$7.46	172-300-033	CONDO	\$7.46
172-290-022	CONDO	\$7.46	172-290-084	CONDO	\$7.46	172-300-034	CONDO	\$7.46
172-290-023	CONDO	\$7.46	172-290-085	CONDO	\$7.46	172-300-035	CONDO	\$7.46
172-290-024	CONDO	\$7.46	172-290-086	CONDO	\$7.46	172-300-036	CONDO	\$7.46
172-290-025	CONDO	\$7.46	172-290-087	CONDO	\$7.46	172-300-037	CONDO	\$7.46
172-290-026	CONDO	\$7.46	172-290-088	CONDO	\$7.46	172-300-038	CONDO	\$7.46
172-290-027	CONDO	\$7.46	172-290-089	CONDO	\$7.46	172-300-039	CONDO	\$7.46
172-290-028	CONDO	\$7.46	172-290-090	CONDO	\$7.46	172-300-040	CONDO	\$7.46
172-290-029	CONDO	\$7.46	172-290-091	CONDO	\$7.46	172-300-041	CONDO	\$7.46
172-290-030	CONDO	\$7.46	172-290-092	CONDO	\$7.46	172-300-042	CONDO	\$7.46
172-290-031	CONDO	\$7.46	172-290-093	CONDO	\$7.46	172-300-043	CONDO	\$7.46

*CSA L-100 Countywide Street Lighting Final Annual Report
Fiscal Year 2020-21*

Assessor's Parcel Number	Property Class	FY20-21 Service Charge	Assessor's Parcel Number	Property Class	FY20-21 Service Charge	Assessor's Parcel Number	Property Class	FY20-21 Service Charge
172-300-044	CONDO	\$7.46	172-310-085	CONDO	\$7.46	172-310-138	CONDO	\$7.46
172-300-045	CONDO	\$7.46	172-310-086	CONDO	\$7.46	172-310-139	CONDO	\$7.46
172-300-046	CONDO	\$7.46	172-310-087	CONDO	\$7.46	172-310-140	CONDO	\$7.46
172-300-047	CONDO	\$7.46	172-310-088	CONDO	\$7.46	172-310-141	CONDO	\$7.46
172-300-048	CONDO	\$7.46	172-310-089	CONDO	\$7.46	172-310-142	CONDO	\$7.46
172-300-049	CONDO	\$7.46	172-310-090	CONDO	\$7.46	172-310-143	CONDO	\$7.46
172-310-038	CONDO	\$7.46	172-310-091	CONDO	\$7.46	172-310-144	CONDO	\$7.46
172-310-039	CONDO	\$7.46	172-310-092	CONDO	\$7.46	172-310-145	CONDO	\$7.46
172-310-040	CONDO	\$7.46	172-310-093	CONDO	\$7.46	172-310-146	CONDO	\$7.46
172-310-041	CONDO	\$7.46	172-310-094	CONDO	\$7.46	172-310-147	CONDO	\$7.46
172-310-042	CONDO	\$7.46	172-310-095	CONDO	\$7.46	172-310-148	CONDO	\$7.46
172-310-043	CONDO	\$7.46	172-310-096	CONDO	\$7.46	172-310-149	CONDO	\$7.46
172-310-044	CONDO	\$7.46	172-310-097	CONDO	\$7.46	172-310-150	CONDO	\$7.46
172-310-045	CONDO	\$7.46	172-310-098	CONDO	\$7.46	172-320-001	CONDO	\$7.46
172-310-046	CONDO	\$7.46	172-310-099	CONDO	\$7.46	172-320-002	CONDO	\$7.46
172-310-047	CONDO	\$7.46	172-310-100	CONDO	\$7.46	172-320-003	CONDO	\$7.46
172-310-049	CONDO	\$7.46	172-310-101	CONDO	\$7.46	172-320-004	CONDO	\$7.46
172-310-050	CONDO	\$7.46	172-310-102	CONDO	\$7.46	172-320-005	CONDO	\$7.46
172-310-051	CONDO	\$7.46	172-310-103	CONDO	\$7.46	172-320-006	CONDO	\$7.46
172-310-052	CONDO	\$7.46	172-310-104	CONDO	\$7.46	172-320-007	CONDO	\$7.46
172-310-053	CONDO	\$7.46	172-310-105	CONDO	\$7.46	172-320-008	CONDO	\$7.46
172-310-054	CONDO	\$7.46	172-310-106	CONDO	\$7.46	172-320-009	CONDO	\$7.46
172-310-055	CONDO	\$7.46	172-310-107	CONDO	\$7.46	172-320-010	CONDO	\$7.46
172-310-056	CONDO	\$7.46	172-310-109	CONDO	\$7.46	172-320-011	CONDO	\$7.46
172-310-057	CONDO	\$7.46	172-310-110	CONDO	\$7.46	172-320-012	CONDO	\$7.46
172-310-058	CONDO	\$7.46	172-310-111	CONDO	\$7.46	172-320-013	CONDO	\$7.46
172-310-059	CONDO	\$7.46	172-310-112	CONDO	\$7.46	172-320-014	CONDO	\$7.46
172-310-060	CONDO	\$7.46	172-310-113	CONDO	\$7.46	172-320-015	CONDO	\$7.46
172-310-061	CONDO	\$7.46	172-310-114	CONDO	\$7.46	172-320-016	CONDO	\$7.46
172-310-062	CONDO	\$7.46	172-310-115	CONDO	\$7.46	172-320-017	CONDO	\$7.46
172-310-063	CONDO	\$7.46	172-310-116	CONDO	\$7.46	172-320-018	CONDO	\$7.46
172-310-064	CONDO	\$7.46	172-310-117	CONDO	\$7.46	172-320-019	CONDO	\$7.46
172-310-065	CONDO	\$7.46	172-310-118	CONDO	\$7.46	172-320-020	CONDO	\$7.46
172-310-066	CONDO	\$7.46	172-310-119	CONDO	\$7.46	172-320-021	CONDO	\$7.46
172-310-067	CONDO	\$7.46	172-310-120	CONDO	\$7.46	172-320-022	CONDO	\$7.46
172-310-068	CONDO	\$7.46	172-310-121	CONDO	\$7.46	172-320-023	CONDO	\$7.46
172-310-069	CONDO	\$7.46	172-310-122	CONDO	\$7.46	172-320-024	CONDO	\$7.46
172-310-070	CONDO	\$7.46	172-310-123	CONDO	\$7.46	172-320-025	CONDO	\$7.46
172-310-071	CONDO	\$7.46	172-310-124	CONDO	\$7.46	172-320-026	CONDO	\$7.46
172-310-072	CONDO	\$7.46	172-310-125	CONDO	\$7.46	172-320-027	CONDO	\$7.46
172-310-073	CONDO	\$7.46	172-310-126	CONDO	\$7.46	172-320-028	CONDO	\$7.46
172-310-074	CONDO	\$7.46	172-310-127	CONDO	\$7.46	172-320-029	CONDO	\$7.46
172-310-075	CONDO	\$7.46	172-310-128	CONDO	\$7.46	172-320-030	CONDO	\$7.46
172-310-076	CONDO	\$7.46	172-310-129	CONDO	\$7.46	172-320-031	CONDO	\$7.46
172-310-077	CONDO	\$7.46	172-310-130	CONDO	\$7.46	172-320-032	CONDO	\$7.46
172-310-078	CONDO	\$7.46	172-310-131	CONDO	\$7.46	172-320-033	CONDO	\$7.46
172-310-079	CONDO	\$7.46	172-310-132	CONDO	\$7.46	172-320-034	CONDO	\$7.46
172-310-080	CONDO	\$7.46	172-310-133	CONDO	\$7.46	172-320-035	CONDO	\$7.46
172-310-081	CONDO	\$7.46	172-310-134	CONDO	\$7.46	172-320-036	CONDO	\$7.46
172-310-082	CONDO	\$7.46	172-310-135	CONDO	\$7.46	172-320-037	CONDO	\$7.46
172-310-083	CONDO	\$7.46	172-310-136	CONDO	\$7.46	172-320-038	CONDO	\$7.46
172-310-084	CONDO	\$7.46	172-310-137	CONDO	\$7.46	172-320-039	CONDO	\$7.46

*CSA L-100 Countywide Street Lighting Final Annual Report
Fiscal Year 2020-21*

Assessor's Parcel Number	Property Class	FY20-21 Service Charge	Assessor's Parcel Number	Property Class	FY20-21 Service Charge	Assessor's Parcel Number	Property Class	FY20-21 Service Charge
172-320-040	CONDO	\$7.46	175-260-001	SFR	\$14.94	175-350-017	SFR	\$14.94
172-320-041	CONDO	\$7.46	175-260-002	SFR	\$14.94	175-350-018	SFR	\$14.94
172-320-042	CONDO	\$7.46	175-260-003	SFR	\$14.94	175-350-019	SFR	\$14.94
172-320-043	CONDO	\$7.46	175-260-004	SFR	\$14.94	175-350-020	SFR	\$14.94
172-320-044	CONDO	\$7.46	175-260-005	SFR	\$14.94	175-350-021	SFR	\$14.94
172-320-045	CONDO	\$7.46	175-260-006	SFR	\$14.94	175-350-022	SFR	\$14.94
172-320-046	CONDO	\$7.46	175-260-007	SFR	\$14.94	175-350-023	SFR	\$14.94
172-320-047	CONDO	\$7.46	175-260-008	SFR	\$14.94	175-350-024	SFR	\$14.94
172-320-048	CONDO	\$7.46	175-260-009	SFR	\$14.94	175-350-025	SFR	\$14.94
172-320-049	CONDO	\$7.46	175-260-010	SFR	\$14.94	175-350-026	SFR	\$14.94
172-320-050	CONDO	\$7.46	175-260-011	SFR	\$14.94	175-350-027	SFR	\$14.94
172-320-051	CONDO	\$7.46	175-260-012	SFR	\$14.94	175-350-028	SFR	\$14.94
172-320-052	CONDO	\$7.46	175-260-013	SFR	\$14.94	175-350-029	SFR	\$14.94
172-320-053	CONDO	\$7.46	175-260-014	SFR	\$14.94	175-350-030	SFR	\$14.94
172-320-054	CONDO	\$7.46	175-260-015	SFR	\$14.94	177-140-001	VSFR	\$7.46
172-320-055	CONDO	\$7.46	175-260-016	SFR	\$14.94	177-140-026	COM	\$74.70
172-320-056	CONDO	\$7.46	175-260-017	SFR	\$14.94	177-140-051	COM	\$74.70
172-320-057	CONDO	\$7.46	175-260-018	SFR	\$14.94	177-140-057	COM	\$74.70
172-320-058	CONDO	\$7.46	175-260-019	SFR	\$14.94	177-182-005	INST	\$74.70
172-320-059	CONDO	\$7.46	175-260-020	SFR	\$14.94	177-210-046	SFR	\$14.94
172-320-060	CONDO	\$7.46	175-260-021	SFR	\$14.94	177-210-047	SFR	\$14.94
172-320-061	CONDO	\$7.46	175-260-022	SFR	\$14.94	177-210-048	SFR	\$14.94
172-320-062	CONDO	\$7.46	175-260-023	SFR	\$14.94	177-210-049	SFR	\$14.94
172-320-063	CONDO	\$7.46	175-260-024	SFR	\$14.94	177-210-050	SFR	\$14.94
172-320-064	CONDO	\$7.46	175-260-025	SFR	\$14.94	177-210-051	SFR	\$14.94
172-320-065	CONDO	\$7.46	175-260-026	SFR	\$14.94	177-210-052	SFR	\$14.94
172-320-066	CONDO	\$7.46	175-260-027	SFR	\$14.94	177-210-054	SFR	\$14.94
172-320-067	CONDO	\$7.46	175-260-028	SFR	\$14.94	177-210-055	SFR	\$14.94
172-320-068	CONDO	\$7.46	175-260-029	SFR	\$14.94	177-210-056	SFR	\$14.94
172-320-069	CONDO	\$7.46	175-260-030	SFR	\$14.94	177-210-068	SFR	\$14.94
172-320-070	CONDO	\$7.46	175-260-031	SFR	\$14.94	177-210-069	SFR	\$14.94
172-320-071	CONDO	\$7.46	175-260-032	SFR	\$14.94	177-220-022	SFR	\$14.94
172-320-072	CONDO	\$7.46	175-260-033	SFR	\$14.94	177-220-023	SFR	\$14.94
172-320-073	CONDO	\$7.46	175-260-034	SFR	\$14.94	177-220-024	SFR	\$14.94
172-320-074	CONDO	\$7.46	175-260-035	SFR	\$14.94	177-220-026	SFR	\$14.94
172-320-075	CONDO	\$7.46	175-260-036	SFR	\$14.94	177-220-027	SFR	\$14.94
172-320-076	CONDO	\$7.46	175-350-001	SFR	\$14.94	177-220-028	SFR	\$14.94
172-320-077	CONDO	\$7.46	175-350-002	SFR	\$14.94	180-070-039	SFR	\$14.94
172-320-078	CONDO	\$7.46	175-350-003	SFR	\$14.94	180-070-040	SFR	\$14.94
174-102-010	SFR	\$14.94	175-350-004	SFR	\$14.94	180-150-011	SFR	\$14.94
174-102-011	SFR	\$14.94	175-350-005	SFR	\$14.94	180-150-012	SFR	\$14.94
174-102-012	SFR	\$14.94	175-350-006	SFR	\$14.94	180-150-013	SFR	\$14.94
174-102-013	SFR	\$14.94	175-350-007	SFR	\$14.94	180-150-014	SFR	\$14.94
174-102-014	SFR	\$14.94	175-350-008	SFR	\$14.94	180-150-015	SFR	\$14.94
174-102-015	SFR	\$14.94	175-350-009	SFR	\$14.94	180-150-016	SFR	\$14.94
174-102-016	SFR	\$14.94	175-350-010	SFR	\$14.94	180-150-017	SFR	\$14.94
174-102-017	SFR	\$14.94	175-350-011	SFR	\$14.94	180-150-018	SFR	\$14.94
174-102-018	SFR	\$14.94	175-350-012	SFR	\$14.94	180-150-020	SFR	\$14.94
174-102-019	SFR	\$14.94	175-350-013	SFR	\$14.94	180-150-021	SFR	\$14.94
175-143-026	SFR	\$14.94	175-350-014	SFR	\$14.94	180-150-022	SFR	\$14.94
175-143-027	SFR	\$14.94	175-350-015	SFR	\$14.94	180-150-023	SFR	\$14.94
175-143-028	SFR	\$14.94	175-350-016	SFR	\$14.94	180-150-024	SFR	\$14.94

*CSA L-100 Countywide Street Lighting Final Annual Report
Fiscal Year 2020-21*

Assessor's Parcel Number	Property Class	FY20-21 Service Charge	Assessor's Parcel Number	Property Class	FY20-21 Service Charge	Assessor's Parcel Number	Property Class	FY20-21 Service Charge
180-150-025	SFR	\$1 4.94	180-321-022	SFR	\$1 4.94	184-010-073	SFR	\$1 4.94
180-150-028	SFR	\$1 4.94	180-321-023	SFR	\$1 4.94	184-010-074	MFR2	\$29.88
180-160-014	SFR	\$1 4.94	180-321-024	SFR	\$1 4.94	184-100-034	SFR	\$1 4.94
180-160-015	SFR	\$1 4.94	180-321-025	SFR	\$1 4.94	184-100-035	SFR	\$1 4.94
180-160-016	SFR	\$1 4.94	180-321-026	SFR	\$1 4.94	184-100-036	SFR	\$1 4.94
180-160-017	SFR	\$1 4.94	180-321-027	SFR	\$1 4.94	184-100-037	SFR	\$1 4.94
180-160-018	SFR	\$1 4.94	180-321-028	SFR	\$1 4.94	184-100-038	SFR	\$1 4.94
180-160-019	SFR	\$1 4.94	180-321-029	SFR	\$1 4.94	184-100-039	SFR	\$1 4.94
180-160-020	SFR	\$1 4.94	180-321-030	SFR	\$1 4.94	184-100-040	SFR	\$1 4.94
180-160-021	SFR	\$1 4.94	180-321-031	SFR	\$1 4.94	184-100-041	SFR	\$1 4.94
180-160-022	SFR	\$1 4.94	180-321-032	SFR	\$1 4.94	184-100-042	SFR	\$1 4.94
180-160-023	SFR	\$1 4.94	180-321-033	SFR	\$1 4.94	184-100-043	SFR	\$1 4.94
180-160-024	SFR	\$1 4.94	180-321-034	SFR	\$1 4.94	184-100-044	SFR	\$1 4.94
180-160-025	SFR	\$1 4.94	180-321-035	SFR	\$1 4.94	184-100-045	SFR	\$1 4.94
180-160-026	SFR	\$1 4.94	180-321-036	SFR	\$1 4.94	184-100-046	SFR	\$1 4.94
180-160-027	SFR	\$1 4.94	180-321-037	SFR	\$1 4.94	184-100-047	SFR	\$1 4.94
180-160-028	SFR	\$1 4.94	180-321-038	SFR	\$1 4.94	184-100-048	SFR	\$1 4.94
180-160-029	SFR	\$1 4.94	180-321-041	SFR	\$1 4.94	184-100-049	SFR	\$1 4.94
180-160-030	SFR	\$1 4.94	180-321-042	SFR	\$1 4.94	184-100-050	VSFR	\$7.46
180-180-015	SFR	\$1 4.94	180-321-043	SFR	\$1 4.94	184-100-051	SFR	\$1 4.94
180-180-016	SFR	\$1 4.94	180-321-044	SFR	\$1 4.94	184-100-052	SFR	\$1 4.94
180-180-020	SFR	\$1 4.94	180-321-045	SFR	\$1 4.94	184-100-053	SFR	\$1 4.94
180-180-021	SFR	\$1 4.94	182-140-050	SFR	\$1 4.94	184-110-096	VSFR	\$7.46
180-180-022	SFR	\$1 4.94	182-140-051	SFR	\$1 4.94	184-110-097	SFR	\$1 4.94
180-180-023	SFR	\$1 4.94	182-140-058	SFR	\$1 4.94	184-110-098	SFR	\$1 4.94
180-180-024	SFR	\$1 4.94	182-140-059	SFR	\$1 4.94	184-110-099	VSFR	\$7.46
180-180-025	SFR	\$1 4.94	182-150-045	SFR	\$1 4.94	184-130-010	SFR	\$1 4.94
180-180-026	SFR	\$1 4.94	182-150-046	SFR	\$1 4.94	184-130-011	SFR	\$1 4.94
180-180-027	SFR	\$1 4.94	183-172-007	SFR	\$1 4.94	184-130-012	SFR	\$1 4.94
180-180-028	SFR	\$1 4.94	183-172-008	SFR	\$1 4.94	184-150-029	SFR	\$1 4.94
180-180-029	SFR	\$1 4.94	183-172-009	SFR	\$1 4.94	184-150-034	SFR	\$1 4.94
180-180-030	SFR	\$1 4.94	183-172-010	SFR	\$1 4.94	184-150-035	SFR	\$1 4.94
180-180-031	SFR	\$1 4.94	183-370-013	SFR	\$1 4.94	184-150-036	SFR	\$1 4.94
180-180-032	SFR	\$1 4.94	183-370-014	SFR	\$1 4.94	184-150-037	SFR	\$1 4.94
180-180-033	SFR	\$1 4.94	183-370-015	SFR	\$1 4.94	184-150-059	SFR	\$1 4.94
180-180-034	SFR	\$1 4.94	183-370-016	SFR	\$1 4.94	184-150-060	SFR	\$1 4.94
180-180-035	SFR	\$1 4.94	183-370-017	SFR	\$1 4.94	184-161-006	SFR	\$1 4.94
180-180-036	SFR	\$1 4.94	183-370-018	SFR	\$1 4.94	184-161-009	VSFR	\$7.46
180-180-037	SFR	\$1 4.94	183-370-019	SFR	\$1 4.94	184-162-031	SFR	\$1 4.94
180-310-069	SFR	\$1 4.94	183-370-020	SFR	\$1 4.94	184-162-032	SFR	\$1 4.94
180-310-070	SFR	\$1 4.94	184-010-055	COM	\$74.70	184-211-032	SFR	\$1 4.94
180-310-071	SFR	\$1 4.94	184-010-056	COM	\$74.70	184-252-013	SFR	\$1 4.94
180-310-072	SFR	\$1 4.94	184-010-059	SFR	\$1 4.94	184-252-014	SFR	\$1 4.94
180-321-012	SFR	\$1 4.94	184-010-060	MFR2	\$29.88	184-252-015	SFR	\$1 4.94
180-321-013	SFR	\$1 4.94	184-010-061	MFR2	\$29.88	184-301-026	SFR	\$1 4.94
180-321-014	SFR	\$1 4.94	184-010-062	MFR2	\$29.88	184-301-029	SFR	\$1 4.94
180-321-015	SFR	\$1 4.94	184-010-063	MFR2	\$29.88	184-301-030	SFR	\$1 4.94
180-321-016	SFR	\$1 4.94	184-010-066	MFR2	\$29.88	184-311-005	SFR	\$1 4.94
180-321-017	SFR	\$1 4.94	184-010-067	MFR2	\$29.88	184-311-006	SFR	\$1 4.94
180-321-018	SFR	\$1 4.94	184-010-068	MFR2	\$29.88	184-311-022	COM	\$74.70
180-321-019	SFR	\$1 4.94	184-010-069	MFR2	\$29.88	184-311-029	COM	\$74.70
180-321-020	SFR	\$1 4.94	184-010-070	MFR2	\$29.88	184-311-030	VCOM	\$7.46

*CSA L-100 Countywide Street Lighting Final Annual Report
Fiscal Year 2020-21*

Assessor's Parcel Number	Property Class	FY20-21 Service Charge	Assessor's Parcel Number	Property Class	FY20-21 Service Charge	Assessor's Parcel Number	Property Class	FY20-21 Service Charge
184-311-031	SFR	\$14.94	184-510-001	CONDO	\$7.46	184-510-053	CONDO	\$7.46
184-311-032	SFR	\$14.94	184-510-002	CONDO	\$7.46	184-510-054	CONDO	\$7.46
184-312-021	COM	\$74.70	184-510-003	CONDO	\$7.46	184-510-055	CONDO	\$7.46
184-312-026	SFR	\$14.94	184-510-004	CONDO	\$7.46	184-510-056	CONDO	\$7.46
184-312-034	COM	\$74.70	184-510-005	CONDO	\$7.46	184-510-057	CONDO	\$7.46
184-312-035	COM	\$74.70	184-510-006	CONDO	\$7.46	184-560-001	CONDO	\$7.46
184-312-036	COM	\$74.70	184-510-007	CONDO	\$7.46	184-560-002	CONDO	\$7.46
184-331-033	INST	\$74.70	184-510-008	CONDO	\$7.46	184-560-003	CONDO	\$7.46
184-352-025	SFR	\$14.94	184-510-009	CONDO	\$7.46	184-560-004	CONDO	\$7.46
184-352-026	SFR	\$14.94	184-510-010	CONDO	\$7.46	184-560-005	CONDO	\$7.46
184-352-027	SFR	\$14.94	184-510-011	CONDO	\$7.46	184-560-006	CONDO	\$7.46
184-352-028	SFR	\$14.94	184-510-012	CONDO	\$7.46	184-560-007	CONDO	\$7.46
184-352-029	SFR	\$14.94	184-510-013	CONDO	\$7.46	184-560-008	CONDO	\$7.46
184-450-008	SFR	\$14.94	184-510-014	CONDO	\$7.46	184-560-009	CONDO	\$7.46
184-450-009	SFR	\$14.94	184-510-015	CONDO	\$7.46	184-560-010	CONDO	\$7.46
184-450-010	SFR	\$14.94	184-510-016	CONDO	\$7.46	184-560-011	CONDO	\$7.46
184-450-011	SFR	\$14.94	184-510-017	CONDO	\$7.46	184-560-012	CONDO	\$7.46
184-450-020	SFR	\$14.94	184-510-018	CONDO	\$7.46	184-560-013	CONDO	\$7.46
184-450-021	SFR	\$14.94	184-510-019	CONDO	\$7.46	184-560-014	CONDO	\$7.46
184-450-022	SFR	\$14.94	184-510-020	CONDO	\$7.46	184-560-015	CONDO	\$7.46
184-450-023	SFR	\$14.94	184-510-021	CONDO	\$7.46	184-560-016	CONDO	\$7.46
184-450-024	MFR7	\$104.58	184-510-022	CONDO	\$7.46	184-560-017	CONDO	\$7.46
184-450-025	COM	\$74.70	184-510-023	CONDO	\$7.46	184-560-018	CONDO	\$7.46
184-450-035	SFR	\$14.94	184-510-024	CONDO	\$7.46	184-560-019	CONDO	\$7.46
184-450-036	SFR	\$14.94	184-510-025	CONDO	\$7.46	184-560-020	CONDO	\$7.46
184-450-038	INST	\$74.70	184-510-026	CONDO	\$7.46	184-560-021	CONDO	\$7.46
184-450-039	INST	\$74.70	184-510-027	CONDO	\$7.46	184-560-022	CONDO	\$7.46
184-450-040	INST	\$74.70	184-510-028	CONDO	\$7.46	184-560-023	CONDO	\$7.46
184-480-001	CONDO	\$7.46	184-510-029	CONDO	\$7.46	184-560-024	CONDO	\$7.46
184-480-002	CONDO	\$7.46	184-510-030	CONDO	\$7.46	184-560-025	CONDO	\$7.46
184-480-003	CONDO	\$7.46	184-510-031	CONDO	\$7.46	184-560-026	CONDO	\$7.46
184-480-004	CONDO	\$7.46	184-510-032	CONDO	\$7.46	184-560-027	CONDO	\$7.46
184-480-005	CONDO	\$7.46	184-510-033	CONDO	\$7.46	184-560-028	CONDO	\$7.46
184-480-006	CONDO	\$7.46	184-510-034	CONDO	\$7.46	184-560-029	CONDO	\$7.46
184-480-007	CONDO	\$7.46	184-510-035	CONDO	\$7.46	184-560-030	CONDO	\$7.46
184-480-008	CONDO	\$7.46	184-510-036	CONDO	\$7.46	184-560-031	CONDO	\$7.46
184-480-009	CONDO	\$7.46	184-510-037	CONDO	\$7.46	184-560-032	CONDO	\$7.46
184-480-010	CONDO	\$7.46	184-510-038	CONDO	\$7.46	184-560-033	CONDO	\$7.46
184-480-011	CONDO	\$7.46	184-510-039	CONDO	\$7.46	184-560-034	CONDO	\$7.46
184-480-012	CONDO	\$7.46	184-510-040	CONDO	\$7.46	184-560-035	CONDO	\$7.46
184-480-013	CONDO	\$7.46	184-510-041	CONDO	\$7.46	184-560-036	CONDO	\$7.46
184-480-014	CONDO	\$7.46	184-510-042	CONDO	\$7.46	184-560-037	CONDO	\$7.46
184-480-015	CONDO	\$7.46	184-510-043	CONDO	\$7.46	184-560-038	CONDO	\$7.46
184-480-016	CONDO	\$7.46	184-510-044	CONDO	\$7.46	184-560-039	CONDO	\$7.46
184-480-017	CONDO	\$7.46	184-510-045	CONDO	\$7.46	184-560-040	CONDO	\$7.46
184-480-018	CONDO	\$7.46	184-510-046	CONDO	\$7.46	184-560-041	CONDO	\$7.46
184-480-019	CONDO	\$7.46	184-510-047	CONDO	\$7.46	184-560-042	CONDO	\$7.46
184-480-020	CONDO	\$7.46	184-510-048	CONDO	\$7.46	184-560-043	CONDO	\$7.46
184-480-021	CONDO	\$7.46	184-510-049	CONDO	\$7.46	184-560-044	CONDO	\$7.46
184-480-022	CONDO	\$7.46	184-510-050	CONDO	\$7.46	184-560-045	CONDO	\$7.46
184-480-023	CONDO	\$7.46	184-510-051	CONDO	\$7.46	184-560-046	CONDO	\$7.46
184-480-024	CONDO	\$7.46	184-510-052	CONDO	\$7.46	184-560-047	CONDO	\$7.46

*CSA L-100 Countywide Street Lighting Final Annual Report
Fiscal Year 2020-21*

Assessor's Parcel Number	Property Class	FY20-21 Service Charge	Assessor's Parcel Number	Property Class	FY20-21 Service Charge	Assessor's Parcel Number	Property Class	FY20-21 Service Charge
184-560-048	CONDO	\$7.46	184-560-100	CONDO	\$7.46	185-470-001	CONDO	\$7.46
184-560-049	CONDO	\$7.46	184-560-101	CONDO	\$7.46	185-470-002	CONDO	\$7.46
184-560-050	CONDO	\$7.46	184-560-102	CONDO	\$7.46	185-470-003	CONDO	\$7.46
184-560-051	CONDO	\$7.46	184-560-103	CONDO	\$7.46	185-470-004	CONDO	\$7.46
184-560-052	CONDO	\$7.46	184-560-104	CONDO	\$7.46	185-470-005	CONDO	\$7.46
184-560-053	CONDO	\$7.46	184-560-105	CONDO	\$7.46	185-470-006	CONDO	\$7.46
184-560-054	CONDO	\$7.46	184-590-001	CONDO	\$7.46	185-470-007	CONDO	\$7.46
184-560-055	CONDO	\$7.46	184-590-002	CONDO	\$7.46	185-470-008	CONDO	\$7.46
184-560-056	CONDO	\$7.46	184-590-003	CONDO	\$7.46	185-470-009	CONDO	\$7.46
184-560-057	CONDO	\$7.46	184-590-004	CONDO	\$7.46	185-470-010	CONDO	\$7.46
184-560-058	CONDO	\$7.46	184-590-005	CONDO	\$7.46	185-470-011	CONDO	\$7.46
184-560-059	CONDO	\$7.46	184-590-006	CONDO	\$7.46	185-470-012	CONDO	\$7.46
184-560-060	CONDO	\$7.46	184-590-007	CONDO	\$7.46	185-470-013	CONDO	\$7.46
184-560-061	CONDO	\$7.46	184-590-008	CONDO	\$7.46	185-470-014	CONDO	\$7.46
184-560-062	CONDO	\$7.46	184-590-009	CONDO	\$7.46	185-470-015	CONDO	\$7.46
184-560-063	CONDO	\$7.46	184-590-010	CONDO	\$7.46	185-470-017	CONDO	\$7.46
184-560-064	CONDO	\$7.46	184-590-011	CONDO	\$7.46	185-470-018	CONDO	\$7.46
184-560-065	CONDO	\$7.46	184-590-012	CONDO	\$7.46	185-470-019	CONDO	\$7.46
184-560-066	CONDO	\$7.46	184-590-013	CONDO	\$7.46	185-470-020	CONDO	\$7.46
184-560-067	CONDO	\$7.46	184-590-014	CONDO	\$7.46	185-470-022	CONDO	\$7.46
184-560-068	CONDO	\$7.46	185-230-042	COM	\$74.70	185-470-023	CONDO	\$7.46
184-560-069	CONDO	\$7.46	185-250-035	SFR	\$14.94	185-470-024	CONDO	\$7.46
184-560-070	CONDO	\$7.46	185-250-036	SFR	\$14.94	185-470-025	CONDO	\$7.46
184-560-071	CONDO	\$7.46	185-250-037	SFR	\$14.94	185-470-028	CONDO	\$7.46
184-560-072	CONDO	\$7.46	185-250-038	SFR	\$14.94	185-470-029	CONDO	\$7.46
184-560-073	CONDO	\$7.46	185-250-039	SFR	\$14.94	186-011-014	COM	\$74.70
184-560-074	CONDO	\$7.46	185-360-053	SFR	\$14.94	186-011-028	COM	\$74.70
184-560-075	CONDO	\$7.46	185-360-054	SFR	\$14.94	186-011-029	COM	\$74.70
184-560-076	CONDO	\$7.46	185-360-055	SFR	\$14.94	186-011-030	COM	\$74.70
184-560-077	CONDO	\$7.46	185-360-056	SFR	\$14.94	186-011-032	COM	\$74.70
184-560-078	CONDO	\$7.46	185-360-057	SFR	\$14.94	186-020-015	SFR	\$14.94
184-560-079	CONDO	\$7.46	185-360-058	SFR	\$14.94	186-020-016	SFR	\$14.94
184-560-080	CONDO	\$7.46	185-360-059	SFR	\$14.94	186-020-017	SFR	\$14.94
184-560-081	CONDO	\$7.46	185-360-060	SFR	\$14.94	186-020-024	VSFR	\$7.46
184-560-082	CONDO	\$7.46	185-360-061	SFR	\$14.94	186-020-025	VSFR	\$7.46
184-560-083	CONDO	\$7.46	185-360-062	SFR	\$14.94	186-290-001	CONDO	\$7.46
184-560-084	CONDO	\$7.46	185-360-064	SFR	\$14.94	186-290-002	CONDO	\$7.46
184-560-085	CONDO	\$7.46	185-360-065	SFR	\$14.94	186-290-003	CONDO	\$7.46
184-560-086	CONDO	\$7.46	185-360-066	SFR	\$14.94	186-290-004	CONDO	\$7.46
184-560-087	CONDO	\$7.46	185-360-067	SFR	\$14.94	186-290-005	CONDO	\$7.46
184-560-088	CONDO	\$7.46	185-360-068	SFR	\$14.94	186-290-006	CONDO	\$7.46
184-560-089	CONDO	\$7.46	185-360-069	SFR	\$14.94	186-290-007	CONDO	\$7.46
184-560-090	CONDO	\$7.46	185-360-070	SFR	\$14.94	186-290-008	CONDO	\$7.46
184-560-091	CONDO	\$7.46	185-360-071	SFR	\$14.94	186-290-009	CONDO	\$7.46
184-560-092	CONDO	\$7.46	185-360-072	SFR	\$14.94	186-290-010	CONDO	\$7.46
184-560-093	CONDO	\$7.46	185-360-073	SFR	\$14.94	186-290-011	CONDO	\$7.46
184-560-094	CONDO	\$7.46	185-360-074	SFR	\$14.94	186-290-012	CONDO	\$7.46
184-560-095	CONDO	\$7.46	185-360-075	SFR	\$14.94	186-330-001	CONDO	\$7.46
184-560-096	CONDO	\$7.46	185-370-001	IND	\$74.70	186-330-002	CONDO	\$7.46
184-560-097	CONDO	\$7.46	185-370-023	IND	\$74.70	186-330-003	CONDO	\$7.46
184-560-098	CONDO	\$7.46	185-370-033	VMFR	\$7.46	186-330-004	CONDO	\$7.46
184-560-099	CONDO	\$7.46	185-370-036	VCOM	\$7.46	186-330-005	CONDO	\$7.46

*CSA L-100 Countywide Street Lighting Final Annual Report
Fiscal Year 2020-21*

Assessor's Parcel Number	Property Class	FY20-21 Service Charge	Assessor's Parcel Number	Property Class	FY20-21 Service Charge	Assessor's Parcel Number	Property Class	FY20-21 Service Charge
186-330-006	CONDO	\$7.46	187-171-059	CONDO	\$7.46	187-470-009	SFR	\$14.94
186-330-007	CONDO	\$7.46	187-171-060	CONDO	\$7.46	187-470-010	SFR	\$14.94
186-330-008	CONDO	\$7.46	187-171-061	CONDO	\$7.46	187-470-011	SFR	\$14.94
186-330-009	CONDO	\$7.46	187-171-062	CONDO	\$7.46	187-470-012	SFR	\$14.94
186-330-010	CONDO	\$7.46	187-171-063	CONDO	\$7.46	187-470-013	SFR	\$14.94
186-330-011	CONDO	\$7.46	187-171-064	CONDO	\$7.46	187-470-014	SFR	\$14.94
186-330-012	CONDO	\$7.46	187-171-065	CONDO	\$7.46	187-490-001	SFR	\$14.94
186-330-013	CONDO	\$7.46	187-171-066	SFR	\$14.94	187-490-002	SFR	\$14.94
186-330-014	CONDO	\$7.46	187-231-034	SFR	\$14.94	187-490-003	SFR	\$14.94
186-330-015	CONDO	\$7.46	187-231-035	SFR	\$14.94	187-490-004	SFR	\$14.94
186-330-016	CONDO	\$7.46	187-240-069	SFR	\$14.94	187-490-005	SFR	\$14.94
186-330-017	CONDO	\$7.46	187-240-070	SFR	\$14.94	187-490-006	SFR	\$14.94
186-330-018	CONDO	\$7.46	187-430-001	SFR	\$14.94	187-490-007	SFR	\$14.94
186-330-019	CONDO	\$7.46	187-430-002	SFR	\$14.94	187-490-008	SFR	\$14.94
186-330-020	CONDO	\$7.46	187-430-003	SFR	\$14.94	187-490-009	SFR	\$14.94
186-330-021	CONDO	\$7.46	187-430-004	SFR	\$14.94	187-490-010	SFR	\$14.94
186-330-022	CONDO	\$7.46	187-430-005	SFR	\$14.94	187-490-011	SFR	\$14.94
186-330-023	CONDO	\$7.46	187-430-006	SFR	\$14.94	187-490-012	SFR	\$14.94
186-330-024	CONDO	\$7.46	187-430-007	SFR	\$14.94	187-490-013	SFR	\$14.94
186-330-025	CONDO	\$7.46	187-430-008	SFR	\$14.94	187-490-014	SFR	\$14.94
186-330-026	CONDO	\$7.46	187-430-009	SFR	\$14.94	187-490-015	SFR	\$14.94
186-330-027	CONDO	\$7.46	187-430-010	SFR	\$14.94	187-490-016	SFR	\$14.94
186-330-028	CONDO	\$7.46	187-430-011	SFR	\$14.94	187-490-017	SFR	\$14.94
187-130-016	SFR	\$14.94	187-430-012	MFR2	\$29.88	187-490-018	SFR	\$14.94
187-130-018	SFR	\$14.94	187-430-013	SFR	\$14.94	187-490-019	SFR	\$14.94
187-130-019	SFR	\$14.94	187-430-014	SFR	\$14.94	187-490-020	SFR	\$14.94
187-130-021	SFR	\$14.94	187-430-015	SFR	\$14.94	187-490-021	SFR	\$14.94
187-171-027	SFR	\$14.94	187-430-016	SFR	\$14.94	187-490-022	SFR	\$14.94
187-171-028	SFR	\$14.94	187-430-017	SFR	\$14.94	187-490-023	SFR	\$14.94
187-171-029	SFR	\$14.94	187-430-018	SFR	\$14.94	187-490-024	SFR	\$14.94
187-171-030	SFR	\$14.94	187-430-019	SFR	\$14.94	187-490-025	SFR	\$14.94
187-171-031	SFR	\$14.94	187-430-020	SFR	\$14.94	187-490-026	SFR	\$14.94
187-171-032	SFR	\$14.94	187-430-021	SFR	\$14.94	187-490-027	SFR	\$14.94
187-171-033	SFR	\$14.94	187-441-001	SFR	\$14.94	187-490-028	SFR	\$14.94
187-171-035	SFR	\$14.94	187-441-002	SFR	\$14.94	187-490-029	SFR	\$14.94
187-171-036	SFR	\$14.94	187-442-001	SFR	\$14.94	187-490-030	SFR	\$14.94
187-171-037	SFR	\$14.94	187-442-002	SFR	\$14.94	187-490-035	SFR	\$14.94
187-171-038	SFR	\$14.94	187-442-005	SFR	\$14.94	187-490-036	SFR	\$14.94
187-171-039	SFR	\$14.94	187-442-006	SFR	\$14.94	187-490-037	SFR	\$14.94
187-171-042	SFR	\$14.94	187-442-007	SFR	\$14.94	187-490-038	SFR	\$14.94
187-171-043	SFR	\$14.94	187-443-001	SFR	\$14.94	187-490-039	SFR	\$14.94
187-171-044	SFR	\$14.94	187-443-002	SFR	\$14.94	187-490-040	SFR	\$14.94
187-171-045	SFR	\$14.94	187-443-003	SFR	\$14.94	187-490-041	SFR	\$14.94
187-171-046	SFR	\$14.94	187-443-004	SFR	\$14.94	187-490-042	SFR	\$14.94
187-171-047	SFR	\$14.94	187-470-001	SFR	\$14.94	187-490-043	SFR	\$14.94
187-171-051	SFR	\$14.94	187-470-002	SFR	\$14.94	187-490-044	SFR	\$14.94
187-171-052	SFR	\$14.94	187-470-003	SFR	\$14.94	187-490-045	SFR	\$14.94
187-171-053	SFR	\$14.94	187-470-004	SFR	\$14.94	187-490-046	SFR	\$14.94
187-171-054	SFR	\$14.94	187-470-005	SFR	\$14.94	187-490-047	SFR	\$14.94
187-171-055	SFR	\$14.94	187-470-006	SFR	\$14.94	187-490-048	SFR	\$14.94
187-171-056	SFR	\$14.94	187-470-007	SFR	\$14.94	187-490-049	SFR	\$14.94
187-171-058	CONDO	\$7.46	187-470-008	SFR	\$14.94	187-490-050	SFR	\$14.94

*CSA L-100 Countywide Street Lighting Final Annual Report
Fiscal Year 2020-21*

Assessor's Parcel Number	Property Class	FY20-21 Service Charge	Assessor's Parcel Number	Property Class	FY20-21 Service Charge	Assessor's Parcel Number	Property Class	FY20-21 Service Charge
187-490-051	SFR	\$1 4.94	187-510-013	SFR	\$1 4.94	187-532-004	SFR	\$1 4.94
187-490-052	SFR	\$1 4.94	187-510-014	SFR	\$1 4.94	187-532-005	SFR	\$1 4.94
187-490-053	SFR	\$1 4.94	187-510-015	SFR	\$1 4.94	187-532-006	SFR	\$1 4.94
187-490-054	SFR	\$1 4.94	187-510-017	SFR	\$1 4.94	187-532-007	SFR	\$1 4.94
187-490-055	SFR	\$1 4.94	187-510-018	SFR	\$1 4.94	187-532-008	SFR	\$1 4.94
187-490-056	SFR	\$1 4.94	187-520-001	SFR	\$1 4.94	187-532-009	SFR	\$1 4.94
187-490-057	SFR	\$1 4.94	187-520-002	SFR	\$1 4.94	187-532-010	SFR	\$1 4.94
187-490-058	SFR	\$1 4.94	187-520-003	SFR	\$1 4.94	187-532-011	SFR	\$1 4.94
187-490-059	SFR	\$1 4.94	187-520-004	SFR	\$1 4.94	187-533-001	SFR	\$1 4.94
187-490-060	SFR	\$1 4.94	187-520-005	SFR	\$1 4.94	187-533-002	SFR	\$1 4.94
187-490-061	SFR	\$1 4.94	187-520-006	SFR	\$1 4.94	187-533-003	SFR	\$1 4.94
187-490-062	SFR	\$1 4.94	187-520-007	SFR	\$1 4.94	187-533-004	SFR	\$1 4.94
187-490-063	SFR	\$1 4.94	187-520-008	SFR	\$1 4.94	187-534-001	SFR	\$1 4.94
187-500-001	SFR	\$1 4.94	187-520-009	SFR	\$1 4.94	187-534-002	SFR	\$1 4.94
187-500-002	SFR	\$1 4.94	187-520-010	SFR	\$1 4.94	187-535-001	SFR	\$1 4.94
187-500-003	SFR	\$1 4.94	187-520-011	SFR	\$1 4.94	187-536-001	SFR	\$1 4.94
187-500-004	SFR	\$1 4.94	187-520-012	SFR	\$1 4.94	187-537-001	SFR	\$1 4.94
187-500-005	SFR	\$1 4.94	187-520-013	SFR	\$1 4.94	187-537-002	SFR	\$1 4.94
187-500-006	SFR	\$1 4.94	187-520-014	SFR	\$1 4.94	187-537-003	SFR	\$1 4.94
187-500-007	SFR	\$1 4.94	187-520-015	SFR	\$1 4.94	187-537-008	SFR	\$1 4.94
187-500-008	SFR	\$1 4.94	187-520-016	SFR	\$1 4.94	187-537-010	SFR	\$1 4.94
187-500-009	SFR	\$1 4.94	187-520-017	SFR	\$1 4.94	187-537-011	SFR	\$1 4.94
187-500-010	SFR	\$1 4.94	187-520-018	SFR	\$1 4.94	187-537-012	SFR	\$1 4.94
187-500-011	SFR	\$1 4.94	187-520-019	SFR	\$1 4.94	187-541-001	SFR	\$1 4.94
187-500-012	SFR	\$1 4.94	187-520-020	SFR	\$1 4.94	187-541-002	SFR	\$1 4.94
187-500-013	SFR	\$1 4.94	187-520-021	SFR	\$1 4.94	187-541-003	SFR	\$1 4.94
187-500-014	SFR	\$1 4.94	187-520-022	SFR	\$1 4.94	187-541-004	SFR	\$1 4.94
187-500-015	SFR	\$1 4.94	187-520-024	SFR	\$1 4.94	187-542-001	SFR	\$1 4.94
187-500-016	SFR	\$1 4.94	187-520-025	SFR	\$1 4.94	187-542-002	SFR	\$1 4.94
187-500-017	SFR	\$1 4.94	187-520-026	SFR	\$1 4.94	187-542-003	SFR	\$1 4.94
187-500-018	SFR	\$1 4.94	187-520-027	SFR	\$1 4.94	187-542-004	SFR	\$1 4.94
187-500-019	SFR	\$1 4.94	187-520-028	SFR	\$1 4.94	187-542-005	SFR	\$1 4.94
187-500-020	SFR	\$1 4.94	187-520-029	SFR	\$1 4.94	187-542-006	SFR	\$1 4.94
187-500-021	SFR	\$1 4.94	187-520-030	SFR	\$1 4.94	187-542-007	SFR	\$1 4.94
187-500-022	SFR	\$1 4.94	187-520-031	SFR	\$1 4.94	187-542-008	SFR	\$1 4.94
187-500-023	SFR	\$1 4.94	187-520-032	SFR	\$1 4.94	187-542-009	SFR	\$1 4.94
187-500-024	MFR2	\$29.88	187-520-033	SFR	\$1 4.94	187-542-010	SFR	\$1 4.94
187-500-025	SFR	\$1 4.94	187-520-034	SFR	\$1 4.94	187-542-011	SFR	\$1 4.94
187-500-026	SFR	\$1 4.94	187-520-035	SFR	\$1 4.94	187-543-001	SFR	\$1 4.94
187-500-027	SFR	\$1 4.94	187-520-036	SFR	\$1 4.94	187-543-002	SFR	\$1 4.94
187-500-028	SFR	\$1 4.94	187-520-037	SFR	\$1 4.94	187-543-003	SFR	\$1 4.94
187-510-001	SFR	\$1 4.94	187-520-038	SFR	\$1 4.94	187-543-004	SFR	\$1 4.94
187-510-002	SFR	\$1 4.94	187-531-001	SFR	\$1 4.94	187-544-003	SFR	\$1 4.94
187-510-003	SFR	\$1 4.94	187-531-002	SFR	\$1 4.94	187-544-004	SFR	\$1 4.94
187-510-004	SFR	\$1 4.94	187-531-003	SFR	\$1 4.94	187-551-001	SFR	\$1 4.94
187-510-005	SFR	\$1 4.94	187-531-004	SFR	\$1 4.94	187-551-002	SFR	\$1 4.94
187-510-006	SFR	\$1 4.94	187-531-005	SFR	\$1 4.94	187-551-003	SFR	\$1 4.94
187-510-007	SFR	\$1 4.94	187-531-006	SFR	\$1 4.94	187-551-006	SFR	\$1 4.94
187-510-008	SFR	\$1 4.94	187-531-007	SFR	\$1 4.94	187-551-007	SFR	\$1 4.94
187-510-009	SFR	\$1 4.94	187-532-001	SFR	\$1 4.94	187-551-008	SFR	\$1 4.94
187-510-010	SFR	\$1 4.94	187-532-002	SFR	\$1 4.94	187-552-001	SFR	\$1 4.94
187-510-012	SFR	\$1 4.94	187-532-003	SFR	\$1 4.94	187-552-002	SFR	\$1 4.94

*CSA L-100 Countywide Street Lighting Final Annual Report
Fiscal Year 2020-21*

Assessor's Parcel Number	Property Class	FY20-21 Service Charge	Assessor's Parcel Number	Property Class	FY20-21 Service Charge	Assessor's Parcel Number	Property Class	FY20-21 Service Charge
187-560-003	SFR	\$14.94	187-580-028	SFR	\$14.94	188-060-029	SFR	\$14.94
187-560-004	SFR	\$14.94	187-580-029	SFR	\$14.94	188-060-031	SFR	\$14.94
187-560-005	SFR	\$14.94	187-580-030	SFR	\$14.94	188-060-032	SFR	\$14.94
187-560-006	SFR	\$14.94	187-580-031	SFR	\$14.94	188-060-033	SFR	\$14.94
187-560-007	SFR	\$14.94	187-580-032	SFR	\$14.94	188-060-034	SFR	\$14.94
187-560-008	SFR	\$14.94	187-580-033	SFR	\$14.94	188-060-035	SFR	\$14.94
187-560-009	SFR	\$14.94	187-580-034	SFR	\$14.94	188-060-036	SFR	\$14.94
187-560-010	SFR	\$14.94	187-580-035	SFR	\$14.94	188-060-037	SFR	\$14.94
187-560-011	SFR	\$14.94	187-590-001	SFR	\$14.94	188-060-039	SFR	\$14.94
187-560-012	SFR	\$14.94	187-590-002	SFR	\$14.94	188-060-040	SFR	\$14.94
187-560-013	SFR	\$14.94	187-590-003	SFR	\$14.94	188-060-041	SFR	\$14.94
187-560-014	SFR	\$14.94	187-590-004	SFR	\$14.94	188-060-042	SFR	\$14.94
187-560-015	SFR	\$14.94	187-590-005	SFR	\$14.94	188-060-043	SFR	\$14.94
187-560-016	SFR	\$14.94	187-590-006	SFR	\$14.94	188-060-044	SFR	\$14.94
187-560-017	SFR	\$14.94	187-590-007	SFR	\$14.94	188-090-017	SFR	\$14.94
187-560-019	SFR	\$14.94	187-590-008	SFR	\$14.94	188-120-032	SFR	\$14.94
187-560-020	SFR	\$14.94	187-590-009	SFR	\$14.94	188-120-033	SFR	\$14.94
187-570-001	SFR	\$14.94	187-590-010	SFR	\$14.94	188-120-034	SFR	\$14.94
187-570-002	SFR	\$14.94	187-590-011	SFR	\$14.94	188-120-035	SFR	\$14.94
187-570-003	SFR	\$14.94	187-590-012	SFR	\$14.94	188-120-036	SFR	\$14.94
187-570-004	SFR	\$14.94	187-590-013	SFR	\$14.94	188-141-009	SFR	\$14.94
187-570-005	SFR	\$14.94	187-590-014	SFR	\$14.94	188-141-010	VSFR	\$7.46
187-570-006	SFR	\$14.94	187-590-015	SFR	\$14.94	188-220-035	SFR	\$14.94
187-570-007	SFR	\$14.94	187-590-016	SFR	\$14.94	188-220-036	VSFR	\$7.46
187-570-008	SFR	\$14.94	187-590-017	SFR	\$14.94	188-220-037	SFR	\$14.94
187-580-001	SFR	\$14.94	187-590-018	SFR	\$14.94	188-231-009	SFR	\$14.94
187-580-002	SFR	\$14.94	187-590-021	SFR	\$14.94	188-231-010	SFR	\$14.94
187-580-003	SFR	\$14.94	187-590-022	SFR	\$14.94	188-231-011	SFR	\$14.94
187-580-004	SFR	\$14.94	187-590-023	SFR	\$14.94	188-231-017	SFR	\$14.94
187-580-005	SFR	\$14.94	187-590-024	SFR	\$14.94	188-231-018	SFR	\$14.94
187-580-006	SFR	\$14.94	187-590-025	SFR	\$14.94	188-321-010	SFR	\$14.94
187-580-007	SFR	\$14.94	187-590-026	SFR	\$14.94	188-321-011	SFR	\$14.94
187-580-008	SFR	\$14.94	187-590-027	SFR	\$14.94	188-340-023	SFR	\$14.94
187-580-009	SFR	\$14.94	187-590-028	SFR	\$14.94	188-340-024	SFR	\$14.94
187-580-010	SFR	\$14.94	187-590-029	SFR	\$14.94	188-360-028	SFR	\$14.94
187-580-011	SFR	\$14.94	187-590-030	SFR	\$14.94	188-360-029	SFR	\$14.94
187-580-012	SFR	\$14.94	187-590-031	SFR	\$14.94	188-370-032	SFR	\$14.94
187-580-013	SFR	\$14.94	187-590-032	SFR	\$14.94	188-370-035	SFR	\$14.94
187-580-014	SFR	\$14.94	187-590-033	SFR	\$14.94	188-370-038	SFR	\$14.94
187-580-015	SFR	\$14.94	187-590-034	SFR	\$14.94	188-450-001	SFR	\$14.94
187-580-016	SFR	\$14.94	187-590-035	SFR	\$14.94	188-450-002	SFR	\$14.94
187-580-017	SFR	\$14.94	188-031-020	SFR	\$14.94	188-450-003	SFR	\$14.94
187-580-018	SFR	\$14.94	188-031-021	SFR	\$14.94	188-450-004	SFR	\$14.94
187-580-019	SFR	\$14.94	188-031-023	SFR	\$14.94	188-450-005	SFR	\$14.94
187-580-020	SFR	\$14.94	188-031-024	SFR	\$14.94	188-450-006	SFR	\$14.94
187-580-021	SFR	\$14.94	188-031-027	SFR	\$14.94	188-450-007	SFR	\$14.94
187-580-022	SFR	\$14.94	188-031-028	SFR	\$14.94	188-450-008	SFR	\$14.94
187-580-023	SFR	\$14.94	188-060-018	SFR	\$14.94	188-450-009	SFR	\$14.94
187-580-024	SFR	\$14.94	188-060-019	SFR	\$14.94	188-450-010	SFR	\$14.94
187-580-025	SFR	\$14.94	188-060-020	SFR	\$14.94	188-450-011	SFR	\$14.94
187-580-026	SFR	\$14.94	188-060-021	SFR	\$14.94	188-450-012	SFR	\$14.94
187-580-027	SFR	\$14.94	188-060-028	SFR	\$14.94	188-450-013	SFR	\$14.94

*CSA L-100 Countywide Street Lighting Final Annual Report
Fiscal Year 2020-21*

Assessor's Parcel Number	Property Class	FY20-21 Service Charge	Assessor's Parcel Number	Property Class	FY20-21 Service Charge	Assessor's Parcel Number	Property Class	FY20-21 Service Charge
188-450-014	SFR	\$1 4.94	191-080-033	SFR	\$1 4.94	192-071-055	SFR	\$1 4.94
188-450-015	SFR	\$1 4.94	191-080-034	SFR	\$1 4.94	192-071-056	SFR	\$1 4.94
188-450-016	SFR	\$1 4.94	191-080-035	SFR	\$1 4.94	192-071-057	SFR	\$1 4.94
188-450-017	SFR	\$1 4.94	191-080-036	SFR	\$1 4.94	192-071-058	SFR	\$1 4.94
191-061-001	SFR	\$1 4.94	191-080-037	SFR	\$1 4.94	192-071-059	SFR	\$1 4.94
191-061-004	SFR	\$1 4.94	191-080-038	SFR	\$1 4.94	192-071-060	SFR	\$1 4.94
191-061-005	SFR	\$1 4.94	191-080-039	SFR	\$1 4.94	192-071-061	SFR	\$1 4.94
191-061-006	SFR	\$1 4.94	191-080-040	SFR	\$1 4.94	192-071-062	COM	\$74.70
191-061-007	SFR	\$1 4.94	191-080-041	SFR	\$1 4.94	192-071-064	COM	\$74.70
191-061-008	SFR	\$1 4.94	191-080-042	SFR	\$1 4.94	192-081-003	COM	\$74.70
191-061-009	SFR	\$1 4.94	191-080-046	SFR	\$1 4.94	192-081-004	COM	\$74.70
191-061-010	SFR	\$1 4.94	191-080-047	SFR	\$1 4.94	192-170-057	SFR	\$1 4.94
191-062-001	SFR	\$1 4.94	191-080-051	COM	\$74.70	192-170-058	SFR	\$1 4.94
191-062-002	SFR	\$1 4.94	191-093-043	COM	\$74.70	192-210-023	SFR	\$1 4.94
191-062-003	SFR	\$1 4.94	191-093-044	COM	\$74.70	192-210-024	SFR	\$1 4.94
191-062-004	SFR	\$1 4.94	191-093-045	COM	\$74.70	192-210-025	SFR	\$1 4.94
191-062-007	SFR	\$1 4.94	191-093-046	COM	\$74.70	192-210-027	SFR	\$1 4.94
191-062-008	SFR	\$1 4.94	191-093-049	COM	\$74.70	192-210-028	SFR	\$1 4.94
191-062-009	SFR	\$1 4.94	191-093-050	VCOM	\$7.46	192-210-029	SFR	\$1 4.94
191-062-010	SFR	\$1 4.94	191-161-001	SFR	\$1 4.94	192-210-030	SFR	\$1 4.94
191-062-011	SFR	\$1 4.94	191-161-002	SFR	\$1 4.94	192-210-031	SFR	\$1 4.94
191-062-012	SFR	\$1 4.94	191-161-003	SFR	\$1 4.94	192-220-019	SFR	\$1 4.94
191-062-013	SFR	\$1 4.94	191-162-004	SFR	\$1 4.94	192-220-020	SFR	\$1 4.94
191-062-014	SFR	\$1 4.94	191-162-005	SFR	\$1 4.94	192-220-021	SFR	\$1 4.94
191-062-015	SFR	\$1 4.94	191-162-006	SFR	\$1 4.94	192-220-022	SFR	\$1 4.94
191-062-016	SFR	\$1 4.94	191-180-001	COM	\$74.70	192-220-023	SFR	\$1 4.94
191-062-017	SFR	\$1 4.94	191-180-002	COM	\$74.70	192-220-024	SFR	\$1 4.94
191-062-018	SFR	\$1 4.94	191-180-003	COM	\$74.70	192-240-019	SFR	\$1 4.94
191-062-019	SFR	\$1 4.94	191-180-004	COM	\$74.70	192-240-020	SFR	\$1 4.94
191-062-020	SFR	\$1 4.94	191-180-005	COM	\$74.70	192-240-021	SFR	\$1 4.94
191-062-025	SFR	\$1 4.94	191-180-006	COM	\$74.70	192-240-022	SFR	\$1 4.94
191-062-026	SFR	\$1 4.94	191-180-007	COM	\$74.70	192-240-023	SFR	\$1 4.94
191-070-010	SFR	\$1 4.94	191-180-008	COM	\$74.70	192-260-020	VSFR	\$7.46
191-070-011	SFR	\$1 4.94	191-180-009	COM	\$74.70	192-260-021	SFR	\$1 4.94
191-070-014	SFR	\$1 4.94	191-180-010	COM	\$74.70	192-260-022	SFR	\$1 4.94
191-070-015	SFR	\$1 4.94	191-180-011	COM	\$74.70	192-300-021	SFR	\$1 4.94
191-070-016	SFR	\$1 4.94	191-180-012	COM	\$74.70	192-300-022	SFR	\$1 4.94
191-070-017	SFR	\$1 4.94	191-180-013	COM	\$74.70	192-300-023	SFR	\$1 4.94
191-070-018	SFR	\$1 4.94	191-180-014	COM	\$74.70	192-300-024	SFR	\$1 4.94
191-070-019	SFR	\$1 4.94	191-180-015	COM	\$74.70	192-300-025	SFR	\$1 4.94
191-071-001	SFR	\$1 4.94	191-180-016	COM	\$74.70	192-300-026	SFR	\$1 4.94
191-071-002	SFR	\$1 4.94	191-180-017	COM	\$74.70	192-300-027	SFR	\$1 4.94
191-071-003	SFR	\$1 4.94	192-071-030	COM	\$74.70	192-331-001	SFR	\$1 4.94
191-071-004	SFR	\$1 4.94	192-071-046	SFR	\$1 4.94	192-331-002	SFR	\$1 4.94
191-071-005	SFR	\$1 4.94	192-071-047	SFR	\$1 4.94	192-331-003	SFR	\$1 4.94
191-071-006	SFR	\$1 4.94	192-071-048	SFR	\$1 4.94	192-331-004	SFR	\$1 4.94
191-071-007	SFR	\$1 4.94	192-071-049	SFR	\$1 4.94	192-331-005	SFR	\$1 4.94
191-071-008	SFR	\$1 4.94	192-071-050	SFR	\$1 4.94	192-331-006	SFR	\$1 4.94
191-071-009	SFR	\$1 4.94	192-071-051	SFR	\$1 4.94	192-331-007	SFR	\$1 4.94
191-080-030	SFR	\$1 4.94	192-071-052	SFR	\$1 4.94	192-331-008	SFR	\$1 4.94
191-080-031	SFR	\$1 4.94	192-071-053	SFR	\$1 4.94	192-331-009	SFR	\$1 4.94
191-080-032	SFR	\$1 4.94	192-071-054	SFR	\$1 4.94	192-332-001	SFR	\$1 4.94

*CSA L-100 Countywide Street Lighting Final Annual Report
Fiscal Year 2020-21*

Assessor's Parcel Number	Property Class	FY20-21 Service Charge	Assessor's Parcel Number	Property Class	FY20-21 Service Charge	Assessor's Parcel Number	Property Class	FY20-21 Service Charge
192-332-002	SFR	\$1 4.94	193-070-039	SFR	\$1 4.94	193-140-027	SFR	\$1 4.94
192-332-003	SFR	\$1 4.94	193-070-040	SFR	\$1 4.94	193-140-028	SFR	\$1 4.94
192-332-006	MFR2	\$29.88	193-070-041	SFR	\$1 4.94	193-141-001	SFR	\$1 4.94
192-332-007	SFR	\$1 4.94	193-070-042	SFR	\$1 4.94	193-141-002	SFR	\$1 4.94
192-332-008	SFR	\$1 4.94	193-070-043	SFR	\$1 4.94	193-141-003	SFR	\$1 4.94
192-333-001	SFR	\$1 4.94	193-070-044	SFR	\$1 4.94	193-180-024	SFR	\$1 4.94
192-333-002	SFR	\$1 4.94	193-070-045	SFR	\$1 4.94	193-180-026	SFR	\$1 4.94
192-333-003	SFR	\$1 4.94	193-080-056	SFR	\$1 4.94	193-180-027	SFR	\$1 4.94
192-333-004	SFR	\$1 4.94	193-080-057	SFR	\$1 4.94	193-180-030	SFR	\$1 4.94
192-333-005	SFR	\$1 4.94	193-080-120	SFR	\$1 4.94	193-180-032	SFR	\$1 4.94
192-340-001	SFR	\$1 4.94	193-080-121	SFR	\$1 4.94	193-180-033	SFR	\$1 4.94
192-340-002	SFR	\$1 4.94	193-080-122	SFR	\$1 4.94	193-180-034	SFR	\$1 4.94
192-340-003	SFR	\$1 4.94	193-080-123	SFR	\$1 4.94	193-180-035	SFR	\$1 4.94
192-340-004	SFR	\$1 4.94	193-111-020	SFR	\$1 4.94	193-180-036	SFR	\$1 4.94
192-340-005	SFR	\$1 4.94	193-111-021	SFR	\$1 4.94	193-190-031	MISC	\$7.46
192-340-006	SFR	\$1 4.94	193-112-009	SFR	\$1 4.94	193-190-032	MISC	\$7.46
192-340-007	SFR	\$1 4.94	193-112-010	SFR	\$1 4.94	193-401-002	SFR	\$1 4.94
192-340-008	SFR	\$1 4.94	193-112-011	SFR	\$1 4.94	193-401-003	SFR	\$1 4.94
192-340-009	SFR	\$1 4.94	193-112-012	SFR	\$1 4.94	193-401-004	SFR	\$1 4.94
192-340-010	SFR	\$1 4.94	193-112-013	SFR	\$1 4.94	193-401-005	SFR	\$1 4.94
192-340-011	SFR	\$1 4.94	193-112-014	SFR	\$1 4.94	193-401-006	SFR	\$1 4.94
192-340-012	SFR	\$1 4.94	193-112-015	SFR	\$1 4.94	193-401-007	SFR	\$1 4.94
192-340-013	SFR	\$1 4.94	193-130-010	SFR	\$1 4.94	193-401-008	SFR	\$1 4.94
192-340-014	SFR	\$1 4.94	193-130-011	SFR	\$1 4.94	193-401-009	SFR	\$1 4.94
192-340-015	SFR	\$1 4.94	193-130-012	SFR	\$1 4.94	193-401-010	SFR	\$1 4.94
192-340-016	SFR	\$1 4.94	193-130-013	SFR	\$1 4.94	193-401-011	SFR	\$1 4.94
192-340-017	SFR	\$1 4.94	193-130-014	SFR	\$1 4.94	193-401-012	SFR	\$1 4.94
192-340-018	SFR	\$1 4.94	193-130-015	SFR	\$1 4.94	193-401-013	SFR	\$1 4.94
192-350-001	SFR	\$1 4.94	193-130-016	SFR	\$1 4.94	193-402-001	SFR	\$1 4.94
192-350-002	SFR	\$1 4.94	193-130-017	SFR	\$1 4.94	193-402-002	SFR	\$1 4.94
193-020-011	SFR	\$1 4.94	193-130-018	SFR	\$1 4.94	193-482-002	SFR	\$1 4.94
193-020-012	SFR	\$1 4.94	193-130-019	SFR	\$1 4.94	193-482-003	SFR	\$1 4.94
193-020-015	SFR	\$1 4.94	193-130-020	SFR	\$1 4.94	193-482-004	SFR	\$1 4.94
193-030-026	SFR	\$1 4.94	193-130-021	SFR	\$1 4.94	193-482-005	SFR	\$1 4.94
193-030-028	SFR	\$1 4.94	193-130-022	SFR	\$1 4.94	193-482-006	SFR	\$1 4.94
193-050-018	SFR	\$1 4.94	193-130-031	SFR	\$1 4.94	193-482-007	SFR	\$1 4.94
193-050-019	SFR	\$1 4.94	193-130-032	SFR	\$1 4.94	193-482-008	SFR	\$1 4.94
193-050-020	SFR	\$1 4.94	193-140-010	SFR	\$1 4.94	193-482-013	SFR	\$1 4.94
193-050-022	SFR	\$1 4.94	193-140-011	SFR	\$1 4.94	193-482-014	SFR	\$1 4.94
193-050-023	SFR	\$1 4.94	193-140-012	SFR	\$1 4.94	193-482-016	SFR	\$1 4.94
193-050-024	SFR	\$1 4.94	193-140-013	SFR	\$1 4.94	193-482-017	SFR	\$1 4.94
193-070-028	SFR	\$1 4.94	193-140-014	SFR	\$1 4.94	193-482-018	SFR	\$1 4.94
193-070-029	SFR	\$1 4.94	193-140-015	SFR	\$1 4.94	193-482-019	SFR	\$1 4.94
193-070-030	SFR	\$1 4.94	193-140-016	SFR	\$1 4.94	193-483-001	SFR	\$1 4.94
193-070-031	SFR	\$1 4.94	193-140-017	SFR	\$1 4.94	193-483-002	SFR	\$1 4.94
193-070-032	SFR	\$1 4.94	193-140-018	SFR	\$1 4.94	193-483-003	SFR	\$1 4.94
193-070-033	SFR	\$1 4.94	193-140-019	SFR	\$1 4.94	193-483-004	SFR	\$1 4.94
193-070-034	SFR	\$1 4.94	193-140-021	SFR	\$1 4.94	193-483-005	SFR	\$1 4.94
193-070-035	SFR	\$1 4.94	193-140-022	SFR	\$1 4.94	193-491-001	SFR	\$1 4.94
193-070-036	SFR	\$1 4.94	193-140-023	SFR	\$1 4.94	193-491-002	SFR	\$1 4.94
193-070-037	SFR	\$1 4.94	193-140-024	SFR	\$1 4.94	193-492-001	SFR	\$1 4.94
193-070-038	SFR	\$1 4.94	193-140-025	SFR	\$1 4.94	193-492-002	SFR	\$1 4.94

*CSA L-100 Countywide Street Lighting Final Annual Report
Fiscal Year 2020-21*

Assessor's Parcel Number	Property Class	FY20-21 Service Charge	Assessor's Parcel Number	Property Class	FY20-21 Service Charge	Assessor's Parcel Number	Property Class	FY20-21 Service Charge
193-492-003	SFR	\$1 4.94	193-542-003	SFR	\$1 4.94	193-570-015	SFR	\$1 4.94
193-492-007	SFR	\$1 4.94	193-542-004	SFR	\$1 4.94	193-570-016	SFR	\$1 4.94
193-492-008	SFR	\$1 4.94	193-542-005	SFR	\$1 4.94	193-570-017	SFR	\$1 4.94
193-492-009	SFR	\$1 4.94	193-542-006	SFR	\$1 4.94	193-570-019	SFR	\$1 4.94
193-492-012	SFR	\$1 4.94	193-542-007	SFR	\$1 4.94	193-570-020	SFR	\$1 4.94
193-492-014	SFR	\$1 4.94	193-551-001	SFR	\$1 4.94	193-570-022	SFR	\$1 4.94
193-492-015	SFR	\$1 4.94	193-551-002	SFR	\$1 4.94	193-570-023	VSFR	\$7.46
193-531-001	SFR	\$1 4.94	193-551-003	SFR	\$1 4.94	193-570-026	SFR	\$1 4.94
193-531-002	SFR	\$1 4.94	193-552-001	SFR	\$1 4.94	193-580-001	SFR	\$1 4.94
193-531-003	SFR	\$1 4.94	193-552-002	SFR	\$1 4.94	193-580-002	SFR	\$1 4.94
193-531-004	SFR	\$1 4.94	193-552-003	SFR	\$1 4.94	193-580-003	SFR	\$1 4.94
193-531-005	SFR	\$1 4.94	193-552-004	SFR	\$1 4.94	193-580-004	SFR	\$1 4.94
193-531-006	SFR	\$1 4.94	193-552-005	SFR	\$1 4.94	193-580-005	SFR	\$1 4.94
193-531-007	SFR	\$1 4.94	193-552-006	SFR	\$1 4.94	193-580-006	SFR	\$1 4.94
193-532-001	SFR	\$1 4.94	193-552-007	SFR	\$1 4.94	193-580-007	SFR	\$1 4.94
193-532-002	SFR	\$1 4.94	193-552-008	SFR	\$1 4.94	193-580-008	SFR	\$1 4.94
193-532-003	SFR	\$1 4.94	193-552-009	SFR	\$1 4.94	193-580-009	SFR	\$1 4.94
193-532-004	SFR	\$1 4.94	193-552-010	SFR	\$1 4.94	193-580-010	SFR	\$1 4.94
193-532-005	SFR	\$1 4.94	193-552-013	SFR	\$1 4.94	193-580-011	SFR	\$1 4.94
193-532-006	SFR	\$1 4.94	193-552-014	SFR	\$1 4.94	193-580-012	SFR	\$1 4.94
193-532-007	SFR	\$1 4.94	193-552-015	SFR	\$1 4.94	193-580-013	SFR	\$1 4.94
193-532-008	SFR	\$1 4.94	193-552-016	SFR	\$1 4.94	193-580-014	SFR	\$1 4.94
193-533-002	SFR	\$1 4.94	193-552-017	SFR	\$1 4.94	193-580-015	SFR	\$1 4.94
193-541-001	SFR	\$1 4.94	193-552-018	SFR	\$1 4.94	193-580-016	SFR	\$1 4.94
193-541-002	SFR	\$1 4.94	193-552-021	SFR	\$1 4.94	193-580-017	SFR	\$1 4.94
193-541-003	SFR	\$1 4.94	193-552-022	SFR	\$1 4.94	193-580-018	SFR	\$1 4.94
193-541-004	SFR	\$1 4.94	193-552-023	SFR	\$1 4.94	193-591-001	SFR	\$1 4.94
193-541-005	SFR	\$1 4.94	193-552-024	SFR	\$1 4.94	193-591-002	SFR	\$1 4.94
193-541-006	SFR	\$1 4.94	193-560-002	SFR	\$1 4.94	193-591-003	SFR	\$1 4.94
193-541-009	SFR	\$1 4.94	193-560-003	SFR	\$1 4.94	193-592-001	SFR	\$1 4.94
193-541-010	SFR	\$1 4.94	193-560-004	SFR	\$1 4.94	193-592-002	SFR	\$1 4.94
193-541-011	SFR	\$1 4.94	193-560-005	SFR	\$1 4.94	193-592-003	SFR	\$1 4.94
193-541-012	SFR	\$1 4.94	193-560-006	SFR	\$1 4.94	193-592-004	SFR	\$1 4.94
193-541-013	SFR	\$1 4.94	193-560-007	SFR	\$1 4.94	193-592-007	SFR	\$1 4.94
193-541-014	SFR	\$1 4.94	193-560-008	SFR	\$1 4.94	193-592-008	SFR	\$1 4.94
193-541-015	SFR	\$1 4.94	193-560-009	SFR	\$1 4.94	193-592-009	SFR	\$1 4.94
193-541-016	SFR	\$1 4.94	193-560-010	SFR	\$1 4.94	193-592-011	SFR	\$1 4.94
193-541-017	SFR	\$1 4.94	193-560-011	SFR	\$1 4.94	193-592-012	SFR	\$1 4.94
193-541-018	SFR	\$1 4.94	193-560-012	SFR	\$1 4.94	193-592-013	SFR	\$1 4.94
193-541-019	SFR	\$1 4.94	193-560-013	SFR	\$1 4.94	193-592-014	SFR	\$1 4.94
193-541-020	SFR	\$1 4.94	193-560-014	SFR	\$1 4.94	193-592-017	SFR	\$1 4.94
193-541-021	SFR	\$1 4.94	193-560-016	SFR	\$1 4.94	193-611-003	SFR	\$1 4.94
193-541-022	SFR	\$1 4.94	193-570-001	SFR	\$1 4.94	193-611-004	SFR	\$1 4.94
193-541-023	SFR	\$1 4.94	193-570-002	SFR	\$1 4.94	193-611-005	SFR	\$1 4.94
193-541-024	SFR	\$1 4.94	193-570-003	SFR	\$1 4.94	193-611-006	SFR	\$1 4.94
193-541-025	SFR	\$1 4.94	193-570-004	SFR	\$1 4.94	193-611-007	SFR	\$1 4.94
193-541-026	SFR	\$1 4.94	193-570-005	SFR	\$1 4.94	193-611-008	SFR	\$1 4.94
193-541-027	SFR	\$1 4.94	193-570-006	SFR	\$1 4.94	193-611-009	SFR	\$1 4.94
193-541-030	SFR	\$1 4.94	193-570-009	SFR	\$1 4.94	193-612-001	SFR	\$1 4.94
193-541-031	SFR	\$1 4.94	193-570-010	SFR	\$1 4.94	193-612-002	SFR	\$1 4.94
193-542-001	SFR	\$1 4.94	193-570-011	SFR	\$1 4.94	193-612-003	SFR	\$1 4.94
193-542-002	SFR	\$1 4.94	193-570-012	SFR	\$1 4.94	193-612-004	SFR	\$1 4.94

*CSA L-100 Countywide Street Lighting Final Annual Report
Fiscal Year 2020-21*

Assessor's Parcel Number	Property Class	FY20-21 Service Charge	Assessor's Parcel Number	Property Class	FY20-21 Service Charge	Assessor's Parcel Number	Property Class	FY20-21 Service Charge
193-612-007	SFR	\$1 4.94	193-650-028	SFR	\$1 4.94	193-660-027	SFR	\$1 4.94
193-612-008	SFR	\$1 4.94	193-650-029	SFR	\$1 4.94	193-660-028	SFR	\$1 4.94
193-612-009	SFR	\$1 4.94	193-650-030	SFR	\$1 4.94	193-660-029	SFR	\$1 4.94
193-612-010	SFR	\$1 4.94	193-650-031	SFR	\$1 4.94	193-660-032	SFR	\$1 4.94
193-612-013	SFR	\$1 4.94	193-650-032	SFR	\$1 4.94	193-660-033	SFR	\$1 4.94
193-612-014	SFR	\$1 4.94	193-650-033	SFR	\$1 4.94	193-660-034	SFR	\$1 4.94
193-631-001	SFR	\$1 4.94	193-650-034	SFR	\$1 4.94	193-660-035	SFR	\$1 4.94
193-631-002	SFR	\$1 4.94	193-650-035	SFR	\$1 4.94	193-660-036	SFR	\$1 4.94
193-631-003	SFR	\$1 4.94	193-650-036	SFR	\$1 4.94	193-660-037	SFR	\$1 4.94
193-631-004	SFR	\$1 4.94	193-650-037	SFR	\$1 4.94	193-660-038	SFR	\$1 4.94
193-632-001	SFR	\$1 4.94	193-650-038	SFR	\$1 4.94	193-660-039	SFR	\$1 4.94
193-632-002	SFR	\$1 4.94	193-650-039	SFR	\$1 4.94	193-660-040	SFR	\$1 4.94
193-632-003	SFR	\$1 4.94	193-650-040	SFR	\$1 4.94	193-660-041	SFR	\$1 4.94
193-632-004	SFR	\$1 4.94	193-650-041	SFR	\$1 4.94	193-660-042	SFR	\$1 4.94
193-632-005	SFR	\$1 4.94	193-650-043	SFR	\$1 4.94	193-660-043	SFR	\$1 4.94
193-632-006	SFR	\$1 4.94	193-650-044	SFR	\$1 4.94	193-660-045	SFR	\$1 4.94
193-632-007	SFR	\$1 4.94	193-650-045	SFR	\$1 4.94	193-660-046	SFR	\$1 4.94
193-641-001	SFR	\$1 4.94	193-650-046	SFR	\$1 4.94	193-660-047	SFR	\$1 4.94
193-641-002	SFR	\$1 4.94	193-650-047	SFR	\$1 4.94	193-660-048	SFR	\$1 4.94
193-642-001	SFR	\$1 4.94	193-650-048	SFR	\$1 4.94	193-660-058	SFR	\$1 4.94
193-642-002	SFR	\$1 4.94	193-650-049	SFR	\$1 4.94	193-660-059	SFR	\$1 4.94
193-643-001	SFR	\$1 4.94	193-650-050	SFR	\$1 4.94	193-660-060	SFR	\$1 4.94
193-643-002	SFR	\$1 4.94	193-650-051	SFR	\$1 4.94	193-660-061	SFR	\$1 4.94
193-643-003	SFR	\$1 4.94	193-650-052	SFR	\$1 4.94	193-670-004	SFR	\$1 4.94
193-643-004	SFR	\$1 4.94	193-650-053	SFR	\$1 4.94	193-670-009	SFR	\$1 4.94
193-643-005	SFR	\$1 4.94	193-650-054	SFR	\$1 4.94	193-670-010	SFR	\$1 4.94
193-643-006	SFR	\$1 4.94	193-650-055	SFR	\$1 4.94	193-670-011	SFR	\$1 4.94
193-643-007	SFR	\$1 4.94	193-660-001	SFR	\$1 4.94	193-670-015	SFR	\$1 4.94
193-650-002	SFR	\$1 4.94	193-660-002	SFR	\$1 4.94	193-670-016	SFR	\$1 4.94
193-650-003	SFR	\$1 4.94	193-660-003	SFR	\$1 4.94	193-670-018	SFR	\$1 4.94
193-650-004	SFR	\$1 4.94	193-660-004	SFR	\$1 4.94	193-670-019	SFR	\$1 4.94
193-650-005	SFR	\$1 4.94	193-660-005	SFR	\$1 4.94	193-670-020	SFR	\$1 4.94
193-650-006	SFR	\$1 4.94	193-660-006	SFR	\$1 4.94	193-720-001	SFR	\$1 4.94
193-650-007	SFR	\$1 4.94	193-660-007	SFR	\$1 4.94	193-720-002	SFR	\$1 4.94
193-650-008	SFR	\$1 4.94	193-660-008	SFR	\$1 4.94	193-720-003	SFR	\$1 4.94
193-650-009	SFR	\$1 4.94	193-660-009	SFR	\$1 4.94	193-720-004	SFR	\$1 4.94
193-650-010	SFR	\$1 4.94	193-660-010	SFR	\$1 4.94	193-720-005	SFR	\$1 4.94
193-650-011	SFR	\$1 4.94	193-660-011	SFR	\$1 4.94	193-721-001	SFR	\$1 4.94
193-650-012	SFR	\$1 4.94	193-660-012	SFR	\$1 4.94	193-721-002	SFR	\$1 4.94
193-650-015	SFR	\$1 4.94	193-660-013	SFR	\$1 4.94	193-721-003	SFR	\$1 4.94
193-650-016	SFR	\$1 4.94	193-660-014	SFR	\$1 4.94	193-721-004	SFR	\$1 4.94
193-650-017	SFR	\$1 4.94	193-660-015	SFR	\$1 4.94	193-721-005	SFR	\$1 4.94
193-650-018	SFR	\$1 4.94	193-660-016	SFR	\$1 4.94	193-722-001	SFR	\$1 4.94
193-650-019	SFR	\$1 4.94	193-660-017	SFR	\$1 4.94	193-722-002	SFR	\$1 4.94
193-650-020	SFR	\$1 4.94	193-660-018	SFR	\$1 4.94	193-722-003	SFR	\$1 4.94
193-650-021	SFR	\$1 4.94	193-660-020	SFR	\$1 4.94	193-722-004	SFR	\$1 4.94
193-650-022	SFR	\$1 4.94	193-660-021	SFR	\$1 4.94	193-722-005	SFR	\$1 4.94
193-650-023	SFR	\$1 4.94	193-660-022	SFR	\$1 4.94	193-722-006	SFR	\$1 4.94
193-650-024	SFR	\$1 4.94	193-660-023	SFR	\$1 4.94	193-722-007	SFR	\$1 4.94
193-650-025	SFR	\$1 4.94	193-660-024	SFR	\$1 4.94	193-722-008	SFR	\$1 4.94
193-650-026	SFR	\$1 4.94	193-660-025	SFR	\$1 4.94	193-722-009	SFR	\$1 4.94
193-650-027	SFR	\$1 4.94	193-660-026	SFR	\$1 4.94	193-722-010	SFR	\$1 4.94

*CSA L-100 Countywide Street Lighting Final Annual Report
Fiscal Year 2020-21*

Assessor's Parcel Number	Property Class	FY20-21 Service Charge	Assessor's Parcel Number	Property Class	FY20-21 Service Charge	Assessor's Parcel Number	Property Class	FY20-21 Service Charge
193-722-011	SFR	\$1 4.94	193-740-019	SFR	\$1 4.94	193-790-009	SFR	\$1 4.94
193-723-001	SFR	\$1 4.94	193-740-020	SFR	\$1 4.94	193-790-011	SFR	\$1 4.94
193-723-002	SFR	\$1 4.94	193-740-021	SFR	\$1 4.94	193-801-001	SFR	\$1 4.94
193-723-003	SFR	\$1 4.94	193-740-022	SFR	\$1 4.94	193-801-002	SFR	\$1 4.94
193-723-004	SFR	\$1 4.94	193-740-023	SFR	\$1 4.94	193-801-003	SFR	\$1 4.94
193-723-005	SFR	\$1 4.94	193-740-024	SFR	\$1 4.94	193-801-004	SFR	\$1 4.94
193-723-006	SFR	\$1 4.94	193-740-025	SFR	\$1 4.94	193-801-005	SFR	\$1 4.94
193-723-007	SFR	\$1 4.94	193-740-026	SFR	\$1 4.94	193-801-006	SFR	\$1 4.94
193-723-008	SFR	\$1 4.94	193-740-027	SFR	\$1 4.94	193-801-007	SFR	\$1 4.94
193-723-009	SFR	\$1 4.94	193-741-001	SFR	\$1 4.94	193-801-008	SFR	\$1 4.94
193-723-010	SFR	\$1 4.94	193-741-002	SFR	\$1 4.94	193-801-009	SFR	\$1 4.94
193-723-011	SFR	\$1 4.94	193-741-003	SFR	\$1 4.94	193-801-010	SFR	\$1 4.94
193-723-012	SFR	\$1 4.94	193-741-004	SFR	\$1 4.94	193-801-011	SFR	\$1 4.94
193-723-013	SFR	\$1 4.94	193-741-005	SFR	\$1 4.94	193-801-012	SFR	\$1 4.94
193-723-014	SFR	\$1 4.94	193-741-006	SFR	\$1 4.94	193-801-013	SFR	\$1 4.94
193-730-001	SFR	\$1 4.94	193-770-001	SFR	\$1 4.94	193-801-014	SFR	\$1 4.94
193-730-002	SFR	\$1 4.94	193-770-002	SFR	\$1 4.94	193-801-015	SFR	\$1 4.94
193-730-003	SFR	\$1 4.94	193-770-010	SFR	\$1 4.94	193-801-016	SFR	\$1 4.94
193-730-004	SFR	\$1 4.94	193-770-011	SFR	\$1 4.94	193-801-017	SFR	\$1 4.94
193-730-005	SFR	\$1 4.94	193-770-012	SFR	\$1 4.94	193-801-018	SFR	\$1 4.94
193-730-006	SFR	\$1 4.94	193-770-013	SFR	\$1 4.94	193-801-019	SFR	\$1 4.94
193-730-007	SFR	\$1 4.94	193-770-014	SFR	\$1 4.94	193-801-020	SFR	\$1 4.94
193-730-008	SFR	\$1 4.94	193-781-001	SFR	\$1 4.94	193-801-021	SFR	\$1 4.94
193-730-011	SFR	\$1 4.94	193-781-002	SFR	\$1 4.94	193-801-022	SFR	\$1 4.94
193-730-012	SFR	\$1 4.94	193-781-003	SFR	\$1 4.94	193-801-023	SFR	\$1 4.94
193-730-013	SFR	\$1 4.94	193-781-004	SFR	\$1 4.94	193-801-026	SFR	\$1 4.94
193-730-014	SFR	\$1 4.94	193-781-005	SFR	\$1 4.94	193-801-027	SFR	\$1 4.94
193-730-015	SFR	\$1 4.94	193-781-006	SFR	\$1 4.94	193-811-001	SFR	\$1 4.94
193-730-016	SFR	\$1 4.94	193-781-007	SFR	\$1 4.94	193-811-002	SFR	\$1 4.94
193-730-017	SFR	\$1 4.94	193-781-008	SFR	\$1 4.94	193-811-003	SFR	\$1 4.94
193-730-018	SFR	\$1 4.94	193-781-009	SFR	\$1 4.94	193-811-004	SFR	\$1 4.94
193-730-019	SFR	\$1 4.94	193-781-010	SFR	\$1 4.94	193-811-005	SFR	\$1 4.94
193-730-021	SFR	\$1 4.94	193-781-011	SFR	\$1 4.94	193-811-006	SFR	\$1 4.94
193-730-022	SFR	\$1 4.94	193-781-012	SFR	\$1 4.94	193-811-007	SFR	\$1 4.94
193-731-001	SFR	\$1 4.94	193-781-013	SFR	\$1 4.94	193-811-008	SFR	\$1 4.94
193-731-002	SFR	\$1 4.94	193-781-014	SFR	\$1 4.94	193-811-009	SFR	\$1 4.94
193-740-001	SFR	\$1 4.94	193-781-015	SFR	\$1 4.94	193-811-025	SFR	\$1 4.94
193-740-002	SFR	\$1 4.94	193-781-016	SFR	\$1 4.94	193-811-026	SFR	\$1 4.94
193-740-003	SFR	\$1 4.94	193-781-017	SFR	\$1 4.94	193-811-027	SFR	\$1 4.94
193-740-004	SFR	\$1 4.94	193-782-001	SFR	\$1 4.94	193-811-028	SFR	\$1 4.94
193-740-005	SFR	\$1 4.94	193-783-001	SFR	\$1 4.94	193-811-035	SFR	\$1 4.94
193-740-007	SFR	\$1 4.94	193-783-002	SFR	\$1 4.94	193-811-036	SFR	\$1 4.94
193-740-008	SFR	\$1 4.94	193-783-003	SFR	\$1 4.94	193-811-037	SFR	\$1 4.94
193-740-009	SFR	\$1 4.94	193-783-004	SFR	\$1 4.94	193-811-038	SFR	\$1 4.94
193-740-010	SFR	\$1 4.94	193-783-005	SFR	\$1 4.94	193-811-039	SFR	\$1 4.94
193-740-011	SFR	\$1 4.94	193-790-001	SFR	\$1 4.94	193-811-040	SFR	\$1 4.94
193-740-012	SFR	\$1 4.94	193-790-002	SFR	\$1 4.94	193-811-041	SFR	\$1 4.94
193-740-014	SFR	\$1 4.94	193-790-003	SFR	\$1 4.94	193-811-042	SFR	\$1 4.94
193-740-015	SFR	\$1 4.94	193-790-004	SFR	\$1 4.94	193-811-043	SFR	\$1 4.94
193-740-016	SFR	\$1 4.94	193-790-006	SFR	\$1 4.94	193-811-044	SFR	\$1 4.94
193-740-017	SFR	\$1 4.94	193-790-007	SFR	\$1 4.94	193-811-045	SFR	\$1 4.94
193-740-018	SFR	\$1 4.94	193-790-008	SFR	\$1 4.94	193-811-046	SFR	\$1 4.94

*CSA L-100 Countywide Street Lighting Final Annual Report
Fiscal Year 2020-21*

Assessor's Parcel Number	Property Class	FY20-21 Service Charge	Assessor's Parcel Number	Property Class	FY20-21 Service Charge	Assessor's Parcel Number	Property Class	FY20-21 Service Charge
193-811-047	SFR	\$1 4.94	193-840-025	SFR	\$1 4.94	193-920-027	SFR	\$1 4.94
193-811-048	SFR	\$1 4.94	193-840-026	SFR	\$1 4.94	193-920-028	SFR	\$1 4.94
193-811-049	SFR	\$1 4.94	193-840-027	SFR	\$1 4.94	193-920-029	SFR	\$1 4.94
193-811-050	SFR	\$1 4.94	193-850-001	SFR	\$1 4.94	193-920-030	SFR	\$1 4.94
193-811-051	SFR	\$1 4.94	193-850-002	SFR	\$1 4.94	193-920-031	SFR	\$1 4.94
193-811-052	SFR	\$1 4.94	193-850-004	SFR	\$1 4.94	193-920-032	SFR	\$1 4.94
193-811-053	SFR	\$1 4.94	193-850-005	SFR	\$1 4.94	193-920-033	SFR	\$1 4.94
193-811-054	SFR	\$1 4.94	193-850-006	SFR	\$1 4.94	193-920-034	SFR	\$1 4.94
193-812-012	SFR	\$1 4.94	193-850-007	SFR	\$1 4.94	193-920-035	SFR	\$1 4.94
193-812-013	SFR	\$1 4.94	193-850-008	SFR	\$1 4.94	193-920-036	SFR	\$1 4.94
193-812-014	SFR	\$1 4.94	193-850-010	SFR	\$1 4.94	193-920-037	SFR	\$1 4.94
193-812-015	SFR	\$1 4.94	193-850-011	SFR	\$1 4.94	193-920-038	SFR	\$1 4.94
193-812-016	SFR	\$1 4.94	193-850-012	SFR	\$1 4.94	193-920-039	SFR	\$1 4.94
193-812-017	SFR	\$1 4.94	193-850-013	SFR	\$1 4.94	193-920-040	SFR	\$1 4.94
193-812-018	SFR	\$1 4.94	193-850-014	SFR	\$1 4.94	193-920-041	SFR	\$1 4.94
193-812-019	SFR	\$1 4.94	193-850-015	SFR	\$1 4.94	193-920-042	SFR	\$1 4.94
193-812-020	SFR	\$1 4.94	193-850-016	SFR	\$1 4.94	193-920-043	SFR	\$1 4.94
193-812-021	SFR	\$1 4.94	193-850-017	SFR	\$1 4.94	193-920-044	SFR	\$1 4.94
193-820-002	SFR	\$1 4.94	193-870-005	SFR	\$1 4.94	193-920-045	SFR	\$1 4.94
193-820-003	SFR	\$1 4.94	193-870-006	SFR	\$1 4.94	193-920-046	SFR	\$1 4.94
193-820-004	SFR	\$1 4.94	193-910-001	SFR	\$1 4.94	193-920-047	SFR	\$1 4.94
193-820-005	SFR	\$1 4.94	193-910-002	SFR	\$1 4.94	193-930-001	SFR	\$1 4.94
193-820-015	SFR	\$1 4.94	193-910-003	SFR	\$1 4.94	193-930-002	SFR	\$1 4.94
193-820-016	SFR	\$1 4.94	193-910-004	SFR	\$1 4.94	193-930-003	SFR	\$1 4.94
193-820-017	SFR	\$1 4.94	193-910-005	SFR	\$1 4.94	193-930-004	SFR	\$1 4.94
193-820-018	SFR	\$1 4.94	193-910-006	SFR	\$1 4.94	193-930-005	SFR	\$1 4.94
193-820-019	SFR	\$1 4.94	193-920-001	SFR	\$1 4.94	193-930-006	SFR	\$1 4.94
193-820-020	SFR	\$1 4.94	193-920-002	SFR	\$1 4.94	193-930-007	SFR	\$1 4.94
193-820-021	SFR	\$1 4.94	193-920-003	SFR	\$1 4.94	193-930-008	SFR	\$1 4.94
193-820-022	SFR	\$1 4.94	193-920-004	SFR	\$1 4.94	193-930-009	SFR	\$1 4.94
193-840-001	SFR	\$1 4.94	193-920-005	SFR	\$1 4.94	193-930-010	SFR	\$1 4.94
193-840-002	SFR	\$1 4.94	193-920-006	SFR	\$1 4.94	193-930-011	SFR	\$1 4.94
193-840-003	SFR	\$1 4.94	193-920-007	SFR	\$1 4.94	193-930-012	SFR	\$1 4.94
193-840-004	SFR	\$1 4.94	193-920-008	SFR	\$1 4.94	193-930-013	SFR	\$1 4.94
193-840-005	SFR	\$1 4.94	193-920-009	SFR	\$1 4.94	193-930-014	SFR	\$1 4.94
193-840-006	SFR	\$1 4.94	193-920-010	SFR	\$1 4.94	193-930-015	SFR	\$1 4.94
193-840-007	SFR	\$1 4.94	193-920-011	SFR	\$1 4.94	193-940-001	SFR	\$1 4.94
193-840-010	SFR	\$1 4.94	193-920-012	SFR	\$1 4.94	193-940-002	SFR	\$1 4.94
193-840-011	SFR	\$1 4.94	193-920-013	SFR	\$1 4.94	193-940-003	SFR	\$1 4.94
193-840-012	SFR	\$1 4.94	193-920-014	SFR	\$1 4.94	193-940-004	SFR	\$1 4.94
193-840-013	SFR	\$1 4.94	193-920-015	SFR	\$1 4.94	193-940-005	SFR	\$1 4.94
193-840-014	SFR	\$1 4.94	193-920-016	SFR	\$1 4.94	193-940-006	SFR	\$1 4.94
193-840-015	SFR	\$1 4.94	193-920-017	SFR	\$1 4.94	193-940-007	SFR	\$1 4.94
193-840-016	SFR	\$1 4.94	193-920-018	SFR	\$1 4.94	193-940-008	SFR	\$1 4.94
193-840-017	SFR	\$1 4.94	193-920-019	SFR	\$1 4.94	193-940-009	SFR	\$1 4.94
193-840-018	SFR	\$1 4.94	193-920-020	SFR	\$1 4.94	193-940-010	SFR	\$1 4.94
193-840-019	SFR	\$1 4.94	193-920-021	SFR	\$1 4.94	193-940-011	SFR	\$1 4.94
193-840-020	SFR	\$1 4.94	193-920-022	SFR	\$1 4.94	193-940-012	SFR	\$1 4.94
193-840-021	SFR	\$1 4.94	193-920-023	SFR	\$1 4.94	193-940-013	SFR	\$1 4.94
193-840-022	SFR	\$1 4.94	193-920-024	SFR	\$1 4.94	193-940-014	SFR	\$1 4.94
193-840-023	SFR	\$1 4.94	193-920-025	SFR	\$1 4.94	193-940-015	SFR	\$1 4.94
193-840-024	SFR	\$1 4.94	193-920-026	SFR	\$1 4.94	193-940-016	SFR	\$1 4.94

*CSA L-100 Countywide Street Lighting Final Annual Report
Fiscal Year 2020-21*

Assessor's Parcel Number	Property Class	FY20-21 Service Charge	Assessor's Parcel Number	Property Class	FY20-21 Service Charge	Assessor's Parcel Number	Property Class	FY20-21 Service Charge
193-940-017	SFR	\$1 4.94	194-123-010	SFR	\$1 4.94	194-151-003	SFR	\$1 4.94
193-940-018	SFR	\$1 4.94	194-123-011	SFR	\$1 4.94	194-151-004	SFR	\$1 4.94
193-940-021	SFR	\$1 4.94	194-123-012	SFR	\$1 4.94	194-151-005	SFR	\$1 4.94
193-940-022	SFR	\$1 4.94	194-123-013	SFR	\$1 4.94	194-151-006	SFR	\$1 4.94
193-940-023	SFR	\$1 4.94	194-123-014	SFR	\$1 4.94	194-151-007	SFR	\$1 4.94
193-940-024	SFR	\$1 4.94	194-123-015	SFR	\$1 4.94	194-151-008	SFR	\$1 4.94
193-940-028	SFR	\$1 4.94	194-123-016	SFR	\$1 4.94	194-151-009	SFR	\$1 4.94
193-940-029	SFR	\$1 4.94	194-131-001	SFR	\$1 4.94	194-151-010	SFR	\$1 4.94
194-070-074	SFR	\$1 4.94	194-131-002	SFR	\$1 4.94	194-151-011	SFR	\$1 4.94
194-070-075	SFR	\$1 4.94	194-131-003	SFR	\$1 4.94	194-151-012	SFR	\$1 4.94
194-070-079	SFR	\$1 4.94	194-131-004	SFR	\$1 4.94	194-151-013	SFR	\$1 4.94
194-070-086	SFR	\$1 4.94	194-131-005	SFR	\$1 4.94	194-152-001	SFR	\$1 4.94
194-070-087	SFR	\$1 4.94	194-131-009	SFR	\$1 4.94	194-152-002	SFR	\$1 4.94
194-110-003	SFR	\$1 4.94	194-131-010	SFR	\$1 4.94	194-152-003	SFR	\$1 4.94
194-110-004	SFR	\$1 4.94	194-131-012	SFR	\$1 4.94	194-152-004	SFR	\$1 4.94
194-110-005	SFR	\$1 4.94	194-131-014	SFR	\$1 4.94	194-152-005	SFR	\$1 4.94
194-110-006	SFR	\$1 4.94	194-132-001	SFR	\$1 4.94	194-152-006	SFR	\$1 4.94
194-110-007	SFR	\$1 4.94	194-132-002	SFR	\$1 4.94	194-152-008	SFR	\$1 4.94
194-110-008	SFR	\$1 4.94	194-133-001	SFR	\$1 4.94	194-160-001	SFR	\$1 4.94
194-110-009	SFR	\$1 4.94	194-133-002	SFR	\$1 4.94	194-160-002	SFR	\$1 4.94
194-110-010	SFR	\$1 4.94	194-133-003	SFR	\$1 4.94	194-160-003	SFR	\$1 4.94
194-110-011	SFR	\$1 4.94	194-133-004	SFR	\$1 4.94	194-160-004	SFR	\$1 4.94
194-110-017	VSFR	\$7.46	194-133-005	SFR	\$1 4.94	194-160-005	SFR	\$1 4.94
194-110-019	SFR	\$1 4.94	194-133-006	SFR	\$1 4.94	194-160-006	SFR	\$1 4.94
194-110-020	SFR	\$1 4.94	194-133-007	SFR	\$1 4.94	194-160-007	SFR	\$1 4.94
194-110-021	SFR	\$1 4.94	194-133-008	SFR	\$1 4.94	194-160-008	SFR	\$1 4.94
194-110-022	SFR	\$1 4.94	194-133-009	SFR	\$1 4.94	194-160-009	SFR	\$1 4.94
194-121-002	SFR	\$1 4.94	194-133-010	SFR	\$1 4.94	194-160-010	SFR	\$1 4.94
194-121-003	SFR	\$1 4.94	194-133-011	SFR	\$1 4.94	194-160-011	SFR	\$1 4.94
194-121-004	SFR	\$1 4.94	194-133-012	SFR	\$1 4.94	194-160-012	SFR	\$1 4.94
194-121-005	SFR	\$1 4.94	194-133-013	SFR	\$1 4.94	194-160-013	SFR	\$1 4.94
194-121-006	SFR	\$1 4.94	194-133-014	SFR	\$1 4.94	194-160-014	SFR	\$1 4.94
194-121-007	SFR	\$1 4.94	194-133-015	SFR	\$1 4.94	194-160-015	SFR	\$1 4.94
194-121-009	SFR	\$1 4.94	194-133-016	SFR	\$1 4.94	194-160-016	SFR	\$1 4.94
194-121-011	SFR	\$1 4.94	194-133-017	SFR	\$1 4.94	194-160-017	SFR	\$1 4.94
194-121-012	SFR	\$1 4.94	194-133-018	SFR	\$1 4.94	194-160-018	SFR	\$1 4.94
194-121-014	SFR	\$1 4.94	194-140-001	SFR	\$1 4.94	194-160-019	SFR	\$1 4.94
194-122-002	SFR	\$1 4.94	194-140-002	SFR	\$1 4.94	194-160-020	SFR	\$1 4.94
194-122-003	SFR	\$1 4.94	194-140-003	SFR	\$1 4.94	194-160-021	SFR	\$1 4.94
194-122-004	SFR	\$1 4.94	194-140-004	SFR	\$1 4.94	194-160-022	SFR	\$1 4.94
194-122-005	SFR	\$1 4.94	194-140-005	SFR	\$1 4.94	194-170-001	SFR	\$1 4.94
194-122-006	SFR	\$1 4.94	194-140-006	SFR	\$1 4.94	194-170-002	SFR	\$1 4.94
194-122-007	SFR	\$1 4.94	194-140-007	SFR	\$1 4.94	194-170-003	SFR	\$1 4.94
194-122-008	SFR	\$1 4.94	194-140-008	SFR	\$1 4.94	194-170-004	SFR	\$1 4.94
194-122-009	SFR	\$1 4.94	194-140-009	SFR	\$1 4.94	194-170-005	SFR	\$1 4.94
194-123-001	SFR	\$1 4.94	194-140-010	SFR	\$1 4.94	194-170-006	SFR	\$1 4.94
194-123-002	SFR	\$1 4.94	194-140-011	SFR	\$1 4.94	194-170-007	SFR	\$1 4.94
194-123-003	SFR	\$1 4.94	194-140-012	SFR	\$1 4.94	194-170-008	SFR	\$1 4.94
194-123-004	SFR	\$1 4.94	194-140-013	SFR	\$1 4.94	194-170-009	SFR	\$1 4.94
194-123-005	SFR	\$1 4.94	194-140-014	SFR	\$1 4.94	194-170-010	SFR	\$1 4.94
194-123-008	SFR	\$1 4.94	194-151-001	SFR	\$1 4.94	194-170-015	SFR	\$1 4.94
194-123-009	SFR	\$1 4.94	194-151-002	SFR	\$1 4.94	194-170-016	SFR	\$1 4.94

*CSA L-100 Countywide Street Lighting Final Annual Report
Fiscal Year 2020-21*

Assessor's Parcel Number	Property Class	FY20-21 Service Charge	Assessor's Parcel Number	Property Class	FY20-21 Service Charge	Assessor's Parcel Number	Property Class	FY20-21 Service Charge
194-170-017	SFR	\$1 4.94	194-212-004	SFR	\$1 4.94	194-232-008	SFR	\$1 4.94
194-170-018	SFR	\$1 4.94	194-212-005	SFR	\$1 4.94	194-232-009	SFR	\$1 4.94
194-170-019	SFR	\$1 4.94	194-212-006	SFR	\$1 4.94	194-232-010	SFR	\$1 4.94
194-170-020	SFR	\$1 4.94	194-212-007	SFR	\$1 4.94	194-232-011	SFR	\$1 4.94
194-170-022	SFR	\$1 4.94	194-212-008	SFR	\$1 4.94	194-232-012	SFR	\$1 4.94
194-170-023	SFR	\$1 4.94	194-213-001	SFR	\$1 4.94	194-232-013	SFR	\$1 4.94
194-170-025	SFR	\$1 4.94	194-213-004	SFR	\$1 4.94	194-232-014	SFR	\$1 4.94
194-170-026	SFR	\$1 4.94	194-213-005	SFR	\$1 4.94	194-232-015	SFR	\$1 4.94
194-190-001	SFR	\$1 4.94	194-213-007	SFR	\$1 4.94	194-232-016	SFR	\$1 4.94
194-190-002	SFR	\$1 4.94	194-213-008	SFR	\$1 4.94	196-010-034	SFR	\$1 4.94
194-190-003	SFR	\$1 4.94	194-221-001	SFR	\$1 4.94	196-010-035	SFR	\$1 4.94
194-190-005	SFR	\$1 4.94	194-221-002	SFR	\$1 4.94	196-010-036	SFR	\$1 4.94
194-190-006	SFR	\$1 4.94	194-221-003	SFR	\$1 4.94	196-010-037	SFR	\$1 4.94
194-190-007	SFR	\$1 4.94	194-221-004	SFR	\$1 4.94	196-010-038	SFR	\$1 4.94
194-190-008	SFR	\$1 4.94	194-221-005	SFR	\$1 4.94	196-010-039	SFR	\$1 4.94
194-190-009	SFR	\$1 4.94	194-221-006	SFR	\$1 4.94	196-010-040	SFR	\$1 4.94
194-190-010	SFR	\$1 4.94	194-221-007	SFR	\$1 4.94	196-010-041	SFR	\$1 4.94
194-190-011	SFR	\$1 4.94	194-221-010	SFR	\$1 4.94	196-010-042	SFR	\$1 4.94
194-190-012	SFR	\$1 4.94	194-221-011	SFR	\$1 4.94	196-010-043	SFR	\$1 4.94
194-190-013	SFR	\$1 4.94	194-221-015	SFR	\$1 4.94	196-031-007	SFR	\$1 4.94
194-190-014	SFR	\$1 4.94	194-221-016	SFR	\$1 4.94	196-031-009	SFR	\$1 4.94
194-190-015	SFR	\$1 4.94	194-222-003	SFR	\$1 4.94	196-070-004	SFR	\$1 4.94
194-190-016	SFR	\$1 4.94	194-222-004	SFR	\$1 4.94	196-080-040	SFR	\$1 4.94
194-190-017	SFR	\$1 4.94	194-222-005	SFR	\$1 4.94	196-080-042	SFR	\$1 4.94
194-190-019	SFR	\$1 4.94	194-222-006	SFR	\$1 4.94	196-080-043	SFR	\$1 4.94
194-201-001	SFR	\$1 4.94	194-222-007	SFR	\$1 4.94	197-010-008	COM	\$74.70
194-201-002	SFR	\$1 4.94	194-222-008	SFR	\$1 4.94	197-010-026	COM	\$74.70
194-201-003	SFR	\$1 4.94	194-222-009	SFR	\$1 4.94	197-020-024	SFR	\$1 4.94
194-202-001	SFR	\$1 4.94	194-222-010	SFR	\$1 4.94	197-020-025	SFR	\$1 4.94
194-202-002	SFR	\$1 4.94	194-222-011	SFR	\$1 4.94	197-030-003	INST	\$74.70
194-202-003	SFR	\$1 4.94	194-222-012	SFR	\$1 4.94	197-030-024	INST	\$74.70
194-202-004	SFR	\$1 4.94	194-222-013	SFR	\$1 4.94	197-040-033	SFR	\$1 4.94
194-202-005	SFR	\$1 4.94	194-222-014	SFR	\$1 4.94	197-040-034	SFR	\$1 4.94
194-202-006	SFR	\$1 4.94	194-222-015	SFR	\$1 4.94	197-040-035	SFR	\$1 4.94
194-202-007	SFR	\$1 4.94	194-222-016	SFR	\$1 4.94	197-040-036	SFR	\$1 4.94
194-202-008	SFR	\$1 4.94	194-222-018	SFR	\$1 4.94	197-040-037	SFR	\$1 4.94
194-202-009	SFR	\$1 4.94	194-222-019	SFR	\$1 4.94	197-060-002	SFR	\$1 4.94
194-211-001	SFR	\$1 4.94	194-231-001	SFR	\$1 4.94	197-060-003	SFR	\$1 4.94
194-211-002	SFR	\$1 4.94	194-231-002	SFR	\$1 4.94	197-060-004	SFR	\$1 4.94
194-211-003	SFR	\$1 4.94	194-231-004	SFR	\$1 4.94	197-060-005	SFR	\$1 4.94
194-211-004	SFR	\$1 4.94	194-231-006	SFR	\$1 4.94	197-060-006	SFR	\$1 4.94
194-211-005	SFR	\$1 4.94	194-231-007	SFR	\$1 4.94	197-060-007	SFR	\$1 4.94
194-211-006	SFR	\$1 4.94	194-231-008	SFR	\$1 4.94	197-060-008	SFR	\$1 4.94
194-211-007	SFR	\$1 4.94	194-231-010	SFR	\$1 4.94	197-060-009	SFR	\$1 4.94
194-211-008	SFR	\$1 4.94	194-231-011	SFR	\$1 4.94	197-060-010	SFR	\$1 4.94
194-211-009	SFR	\$1 4.94	194-232-001	SFR	\$1 4.94	197-060-011	SFR	\$1 4.94
194-211-010	SFR	\$1 4.94	194-232-002	SFR	\$1 4.94	197-060-012	SFR	\$1 4.94
194-211-011	SFR	\$1 4.94	194-232-003	SFR	\$1 4.94	197-060-013	SFR	\$1 4.94
194-211-012	SFR	\$1 4.94	194-232-004	SFR	\$1 4.94	197-060-014	SFR	\$1 4.94
194-212-001	SFR	\$1 4.94	194-232-005	SFR	\$1 4.94	197-060-015	SFR	\$1 4.94
194-212-002	SFR	\$1 4.94	194-232-006	SFR	\$1 4.94	197-060-016	SFR	\$1 4.94
194-212-003	SFR	\$1 4.94	194-232-007	SFR	\$1 4.94	197-060-017	SFR	\$1 4.94

*CSA L-100 Countywide Street Lighting Final Annual Report
Fiscal Year 2020-21*

Assessor's Parcel Number	Property Class	FY20-21 Service Charge	Assessor's Parcel Number	Property Class	FY20-21 Service Charge	Assessor's Parcel Number	Property Class	FY20-21 Service Charge
197-060-018	SFR	\$1 4.94	197-270-018	SFR	\$1 4.94	197-350-021	SFR	\$1 4.94
197-060-019	SFR	\$1 4.94	197-270-019	SFR	\$1 4.94	197-350-022	SFR	\$1 4.94
197-060-020	SFR	\$1 4.94	197-270-022	SFR	\$1 4.94	197-350-027	SFR	\$1 4.94
197-060-021	SFR	\$1 4.94	197-270-023	SFR	\$1 4.94	197-350-028	SFR	\$1 4.94
197-060-022	SFR	\$1 4.94	197-301-001	SFR	\$1 4.94	197-350-030	SFR	\$1 4.94
197-060-023	SFR	\$1 4.94	197-301-002	SFR	\$1 4.94	197-350-031	SFR	\$1 4.94
197-060-024	SFR	\$1 4.94	197-301-003	SFR	\$1 4.94	197-350-032	SFR	\$1 4.94
197-060-025	SFR	\$1 4.94	197-301-004	SFR	\$1 4.94	197-360-004	SFR	\$1 4.94
197-060-026	SFR	\$1 4.94	197-301-005	SFR	\$1 4.94	197-360-010	SFR	\$1 4.94
197-060-029	SFR	\$1 4.94	197-301-011	SFR	\$1 4.94	197-360-011	SFR	\$1 4.94
197-060-030	SFR	\$1 4.94	197-301-012	SFR	\$1 4.94	197-360-013	SFR	\$1 4.94
197-060-031	SFR	\$1 4.94	197-301-013	SFR	\$1 4.94	197-360-015	SFR	\$1 4.94
197-060-032	SFR	\$1 4.94	197-302-002	SFR	\$1 4.94	197-360-019	SFR	\$1 4.94
197-060-033	SFR	\$1 4.94	197-302-003	SFR	\$1 4.94	197-360-020	SFR	\$1 4.94
197-070-020	SFR	\$1 4.94	197-302-004	SFR	\$1 4.94	197-360-025	SFR	\$1 4.94
197-070-021	SFR	\$1 4.94	197-302-005	SFR	\$1 4.94	197-360-026	SFR	\$1 4.94
197-070-022	SFR	\$1 4.94	197-302-006	SFR	\$1 4.94	197-360-028	SFR	\$1 4.94
197-070-023	SFR	\$1 4.94	197-302-007	SFR	\$1 4.94	197-360-031	SFR	\$1 4.94
197-070-024	SFR	\$1 4.94	197-302-008	SFR	\$1 4.94	197-371-005	SFR	\$1 4.94
197-090-003	INST	\$74.70	197-302-009	SFR	\$1 4.94	197-371-006	SFR	\$1 4.94
197-090-006	SFR	\$1 4.94	197-302-010	SFR	\$1 4.94	197-371-007	SFR	\$1 4.94
197-090-008	SFR	\$1 4.94	197-302-011	SFR	\$1 4.94	197-371-009	SFR	\$1 4.94
197-200-006	SFR	\$1 4.94	197-302-012	SFR	\$1 4.94	197-371-011	SFR	\$1 4.94
197-200-007	SFR	\$1 4.94	197-302-015	SFR	\$1 4.94	197-371-012	SFR	\$1 4.94
197-200-008	SFR	\$1 4.94	197-303-001	SFR	\$1 4.94	197-371-014	SFR	\$1 4.94
197-200-009	SFR	\$1 4.94	197-303-002	SFR	\$1 4.94	197-380-019	SFR	\$1 4.94
197-200-010	SFR	\$1 4.94	197-303-003	SFR	\$1 4.94	197-380-029	SFR	\$1 4.94
197-200-011	SFR	\$1 4.94	197-303-004	SFR	\$1 4.94	197-380-037	SFR	\$1 4.94
197-200-012	SFR	\$1 4.94	197-303-005	SFR	\$1 4.94	197-380-039	SFR	\$1 4.94
197-200-013	SFR	\$1 4.94	197-303-006	SFR	\$1 4.94	197-380-040	SFR	\$1 4.94
197-200-014	SFR	\$1 4.94	197-303-007	SFR	\$1 4.94	197-380-041	SFR	\$1 4.94
197-200-015	SFR	\$1 4.94	197-340-001	SFR	\$1 4.94	197-380-042	SFR	\$1 4.94
197-200-016	SFR	\$1 4.94	197-340-002	SFR	\$1 4.94	197-380-043	SFR	\$1 4.94
197-200-017	SFR	\$1 4.94	197-340-003	SFR	\$1 4.94	197-380-046	SFR	\$1 4.94
197-200-018	SFR	\$1 4.94	197-340-004	SFR	\$1 4.94	197-380-049	SFR	\$1 4.94
197-200-019	SFR	\$1 4.94	197-340-005	SFR	\$1 4.94	197-380-052	SFR	\$1 4.94
197-200-022	SFR	\$1 4.94	197-340-006	SFR	\$1 4.94	197-380-053	SFR	\$1 4.94
197-200-023	SFR	\$1 4.94	197-340-007	SFR	\$1 4.94	197-380-054	SFR	\$1 4.94
197-200-025	SFR	\$1 4.94	197-340-008	VSFR	\$7.46	197-390-001	SFR	\$1 4.94
197-200-026	SFR	\$1 4.94	197-350-002	SFR	\$1 4.94	197-390-002	SFR	\$1 4.94
197-200-027	SFR	\$1 4.94	197-350-003	SFR	\$1 4.94	197-390-003	SFR	\$1 4.94
197-201-001	SFR	\$1 4.94	197-350-004	SFR	\$1 4.94	197-390-004	SFR	\$1 4.94
197-201-002	SFR	\$1 4.94	197-350-008	SFR	\$1 4.94	197-390-005	SFR	\$1 4.94
197-201-003	SFR	\$1 4.94	197-350-010	SFR	\$1 4.94	197-390-006	SFR	\$1 4.94
197-220-002	SFR	\$1 4.94	197-350-011	SFR	\$1 4.94	197-390-007	SFR	\$1 4.94
197-220-003	SFR	\$1 4.94	197-350-012	SFR	\$1 4.94	197-390-008	SFR	\$1 4.94
197-220-004	SFR	\$1 4.94	197-350-013	SFR	\$1 4.94	197-390-011	SFR	\$1 4.94
197-220-005	SFR	\$1 4.94	197-350-014	SFR	\$1 4.94	197-390-012	SFR	\$1 4.94
197-220-011	SFR	\$1 4.94	197-350-015	SFR	\$1 4.94	197-390-013	SFR	\$1 4.94
197-220-015	SFR	\$1 4.94	197-350-018	SFR	\$1 4.94	197-390-014	SFR	\$1 4.94
197-220-017	SFR	\$1 4.94	197-350-019	SFR	\$1 4.94	197-390-015	SFR	\$1 4.94
197-220-018	SFR	\$1 4.94	197-350-020	SFR	\$1 4.94	197-390-016	SFR	\$1 4.94

*CSA L-100 Countywide Street Lighting Final Annual Report
Fiscal Year 2020-21*

Assessor's Parcel Number	Property Class	FY20-21 Service Charge	Assessor's Parcel Number	Property Class	FY20-21 Service Charge	Assessor's Parcel Number	Property Class	FY20-21 Service Charge
197-390-017	SFR	\$14.94	197-430-008	CONDO	\$7.46	198-040-030	SFR	\$14.94
197-390-018	SFR	\$14.94	197-430-009	CONDO	\$7.46	198-040-031	SFR	\$14.94
197-390-020	SFR	\$14.94	197-430-010	CONDO	\$7.46	198-040-032	SFR	\$14.94
197-400-001	SFR	\$14.94	197-470-001	SFR	\$14.94	198-040-033	SFR	\$14.94
197-400-002	SFR	\$14.94	197-470-002	SFR	\$14.94	198-040-034	SFR	\$14.94
197-400-003	SFR	\$14.94	197-470-003	SFR	\$14.94	198-040-035	SFR	\$14.94
197-400-004	SFR	\$14.94	197-470-004	SFR	\$14.94	198-040-036	SFR	\$14.94
197-400-007	SFR	\$14.94	197-470-005	SFR	\$14.94	198-050-041	SFR	\$14.94
197-400-008	SFR	\$14.94	197-470-006	SFR	\$14.94	198-050-042	SFR	\$14.94
197-400-009	VSFR	\$7.46	197-470-007	SFR	\$14.94	198-050-043	SFR	\$14.94
197-400-010	SFR	\$14.94	197-470-008	SFR	\$14.94	198-050-044	SFR	\$14.94
197-400-011	SFR	\$14.94	197-470-009	SFR	\$14.94	198-050-045	SFR	\$14.94
197-400-012	SFR	\$14.94	197-470-010	SFR	\$14.94	198-050-046	SFR	\$14.94
197-400-013	SFR	\$14.94	197-470-011	SFR	\$14.94	198-050-047	SFR	\$14.94
197-400-014	SFR	\$14.94	197-470-012	SFR	\$14.94	198-061-016	COM	\$74.70
197-420-006	CONDO	\$7.46	197-470-013	SFR	\$14.94	198-062-002	SFR	\$14.94
197-420-007	CONDO	\$7.46	197-470-014	SFR	\$14.94	198-062-003	SFR	\$14.94
197-420-008	CONDO	\$7.46	197-470-015	SFR	\$14.94	198-062-004	SFR	\$14.94
197-420-009	CONDO	\$7.46	197-470-016	SFR	\$14.94	198-062-005	SFR	\$14.94
197-420-010	CONDO	\$7.46	197-470-017	SFR	\$14.94	198-062-006	SFR	\$14.94
197-420-011	CONDO	\$7.46	197-470-018	SFR	\$14.94	198-062-007	SFR	\$14.94
197-420-012	CONDO	\$7.46	197-470-019	SFR	\$14.94	198-062-008	SFR	\$14.94
197-420-013	CONDO	\$7.46	197-470-021	SFR	\$14.94	198-062-009	SFR	\$14.94
197-420-014	CONDO	\$7.46	197-470-031	SFR	\$14.94	198-062-010	SFR	\$14.94
197-420-015	CONDO	\$7.46	197-470-033	SFR	\$14.94	198-062-011	SFR	\$14.94
197-420-016	CONDO	\$7.46	197-480-001	SFR	\$14.94	198-063-001	SFR	\$14.94
197-420-017	CONDO	\$7.46	197-480-002	SFR	\$14.94	198-063-002	SFR	\$14.94
197-420-018	CONDO	\$7.46	197-480-003	SFR	\$14.94	198-063-003	SFR	\$14.94
197-420-019	CONDO	\$7.46	197-480-004	SFR	\$14.94	198-063-004	SFR	\$14.94
197-420-020	CONDO	\$7.46	197-480-005	SFR	\$14.94	198-063-005	SFR	\$14.94
197-420-021	CONDO	\$7.46	198-010-013	COM	\$74.70	198-063-006	SFR	\$14.94
197-420-022	CONDO	\$7.46	198-010-016	COM	\$74.70	198-063-007	SFR	\$14.94
197-420-023	CONDO	\$7.46	198-010-019	COM	\$74.70	198-063-008	SFR	\$14.94
197-420-024	CONDO	\$7.46	198-010-020	COM	\$74.70	198-063-009	SFR	\$14.94
197-420-025	CONDO	\$7.46	198-020-030	SFR	\$14.94	198-063-010	SFR	\$14.94
197-420-026	CONDO	\$7.46	198-020-032	SFR	\$14.94	198-063-011	SFR	\$14.94
197-420-027	CONDO	\$7.46	198-020-033	SFR	\$14.94	198-063-012	SFR	\$14.94
197-420-028	CONDO	\$7.46	198-020-034	SFR	\$14.94	198-063-013	SFR	\$14.94
197-420-029	CONDO	\$7.46	198-020-035	SFR	\$14.94	198-081-021	SFR	\$14.94
197-420-030	CONDO	\$7.46	198-020-039	SFR	\$14.94	198-081-022	SFR	\$14.94
197-420-031	CONDO	\$7.46	198-020-040	SFR	\$14.94	198-111-037	SFR	\$14.94
197-420-032	CONDO	\$7.46	198-020-042	SFR	\$14.94	198-140-024	SFR	\$14.94
197-420-033	CONDO	\$7.46	198-020-043	SFR	\$14.94	198-140-025	SFR	\$14.94
197-420-034	CONDO	\$7.46	198-020-044	SFR	\$14.94	198-140-026	SFR	\$14.94
197-420-035	CONDO	\$7.46	198-020-045	SFR	\$14.94	198-140-027	SFR	\$14.94
197-430-001	CONDO	\$7.46	198-020-046	SFR	\$14.94	198-140-028	SFR	\$14.94
197-430-002	CONDO	\$7.46	198-020-047	SFR	\$14.94	198-140-029	SFR	\$14.94
197-430-003	CONDO	\$7.46	198-020-048	SFR	\$14.94	198-140-030	SFR	\$14.94
197-430-004	CONDO	\$7.46	198-040-026	SFR	\$14.94	198-140-031	SFR	\$14.94
197-430-005	CONDO	\$7.46	198-040-027	SFR	\$14.94	198-140-032	SFR	\$14.94
197-430-006	CONDO	\$7.46	198-040-028	SFR	\$14.94	198-140-033	SFR	\$14.94
197-430-007	CONDO	\$7.46	198-040-029	SFR	\$14.94	198-140-034	SFR	\$14.94

*CSA L-100 Countywide Street Lighting Final Annual Report
Fiscal Year 2020-21*

Assessor's Parcel Number	Property Class	FY20-21 Service Charge	Assessor's Parcel Number	Property Class	FY20-21 Service Charge	Assessor's Parcel Number	Property Class	FY20-21 Service Charge
198-140-035	SFR	\$14.94	203-061-016	CONDO	\$7.46	203-071-003	CONDO	\$7.46
198-160-035	SFR	\$14.94	203-061-017	CONDO	\$7.46	203-071-004	CONDO	\$7.46
198-160-036	SFR	\$14.94	203-061-018	CONDO	\$7.46	203-071-005	CONDO	\$7.46
198-160-037	SFR	\$14.94	203-061-019	CONDO	\$7.46	203-071-006	CONDO	\$7.46
198-190-040	SFR	\$14.94	203-061-020	CONDO	\$7.46	203-071-007	CONDO	\$7.46
198-190-041	SFR	\$14.94	203-061-021	CONDO	\$7.46	203-071-008	CONDO	\$7.46
199-030-064	MISC	\$7.46	203-061-022	CONDO	\$7.46	203-071-009	CONDO	\$7.46
199-030-065	SFR	\$14.94	203-061-023	CONDO	\$7.46	203-071-010	CONDO	\$7.46
199-030-066	MISC	\$7.46	203-061-024	CONDO	\$7.46	203-071-011	CONDO	\$7.46
201-091-001	SFR	\$14.94	203-061-025	CONDO	\$7.46	203-071-012	CONDO	\$7.46
201-091-002	SFR	\$14.94	203-061-026	CONDO	\$7.46	203-071-013	CONDO	\$7.46
201-091-003	SFR	\$14.94	203-061-027	CONDO	\$7.46	203-071-014	CONDO	\$7.46
201-091-004	SFR	\$14.94	203-061-028	CONDO	\$7.46	203-071-015	CONDO	\$7.46
201-091-005	SFR	\$14.94	203-061-029	CONDO	\$7.46	203-071-016	CONDO	\$7.46
201-091-006	SFR	\$14.94	203-061-030	CONDO	\$7.46	203-071-017	CONDO	\$7.46
201-091-007	SFR	\$14.94	203-061-031	CONDO	\$7.46	203-071-018	CONDO	\$7.46
201-091-008	SFR	\$14.94	203-061-032	CONDO	\$7.46	203-071-019	CONDO	\$7.46
201-091-009	SFR	\$14.94	203-061-033	CONDO	\$7.46	203-071-020	CONDO	\$7.46
201-091-010	SFR	\$14.94	203-061-034	CONDO	\$7.46	203-071-021	CONDO	\$7.46
201-091-011	SFR	\$14.94	203-061-035	CONDO	\$7.46	203-071-022	CONDO	\$7.46
201-091-012	SFR	\$14.94	203-061-036	CONDO	\$7.46	203-071-023	CONDO	\$7.46
201-091-013	SFR	\$14.94	203-061-037	CONDO	\$7.46	203-071-024	CONDO	\$7.46
201-091-014	SFR	\$14.94	203-061-038	CONDO	\$7.46	203-071-025	CONDO	\$7.46
201-092-001	SFR	\$14.94	203-061-039	CONDO	\$7.46	203-071-026	CONDO	\$7.46
201-092-002	SFR	\$14.94	203-061-040	CONDO	\$7.46	203-071-027	CONDO	\$7.46
201-092-003	SFR	\$14.94	203-061-041	CONDO	\$7.46	203-071-028	CONDO	\$7.46
201-092-004	SFR	\$14.94	203-061-042	CONDO	\$7.46	203-071-029	CONDO	\$7.46
201-092-005	SFR	\$14.94	203-061-043	CONDO	\$7.46	203-071-030	CONDO	\$7.46
201-092-006	SFR	\$14.94	203-061-044	CONDO	\$7.46	203-071-031	CONDO	\$7.46
201-092-007	SFR	\$14.94	203-061-045	CONDO	\$7.46	203-071-032	CONDO	\$7.46
201-092-008	SFR	\$14.94	203-061-046	CONDO	\$7.46	203-071-033	CONDO	\$7.46
201-092-009	SFR	\$14.94	203-061-047	CONDO	\$7.46	203-071-034	CONDO	\$7.46
203-050-081	COM	\$74.70	203-061-048	CONDO	\$7.46	203-071-035	CONDO	\$7.46
203-050-082	COM	\$74.70	203-061-049	CONDO	\$7.46	203-071-036	CONDO	\$7.46
203-050-083	COM	\$74.70	203-061-050	CONDO	\$7.46	203-071-037	CONDO	\$7.46
203-050-084	COM	\$74.70	203-061-051	CONDO	\$7.46	203-071-038	CONDO	\$7.46
203-050-090	COM	\$74.70	203-061-052	CONDO	\$7.46	203-071-039	CONDO	\$7.46
203-061-001	CONDO	\$7.46	203-061-053	CONDO	\$7.46	203-071-040	CONDO	\$7.46
203-061-002	CONDO	\$7.46	203-061-054	CONDO	\$7.46	203-071-041	CONDO	\$7.46
203-061-003	CONDO	\$7.46	203-061-055	CONDO	\$7.46	203-071-042	CONDO	\$7.46
203-061-004	CONDO	\$7.46	203-061-056	CONDO	\$7.46	203-071-043	CONDO	\$7.46
203-061-005	CONDO	\$7.46	203-061-057	CONDO	\$7.46	203-071-044	CONDO	\$7.46
203-061-006	CONDO	\$7.46	203-061-058	CONDO	\$7.46	203-071-045	CONDO	\$7.46
203-061-007	CONDO	\$7.46	203-061-059	CONDO	\$7.46	203-071-046	CONDO	\$7.46
203-061-008	CONDO	\$7.46	203-061-060	CONDO	\$7.46	203-071-047	CONDO	\$7.46
203-061-009	CONDO	\$7.46	203-061-061	CONDO	\$7.46	203-071-048	CONDO	\$7.46
203-061-010	CONDO	\$7.46	203-061-062	CONDO	\$7.46	203-071-049	CONDO	\$7.46
203-061-011	CONDO	\$7.46	203-061-063	CONDO	\$7.46	203-071-050	CONDO	\$7.46
203-061-012	CONDO	\$7.46	203-061-064	CONDO	\$7.46	203-071-051	CONDO	\$7.46
203-061-013	CONDO	\$7.46	203-061-065	CONDO	\$7.46	203-071-052	CONDO	\$7.46
203-061-014	CONDO	\$7.46	203-071-001	CONDO	\$7.46	203-071-053	CONDO	\$7.46
203-061-015	CONDO	\$7.46	203-071-002	CONDO	\$7.46	203-071-054	CONDO	\$7.46

*CSA L-100 Countywide Street Lighting Final Annual Report
Fiscal Year 2020-21*

Assessor's Parcel Number	Property Class	FY20-21 Service Charge	Assessor's Parcel Number	Property Class	FY20-21 Service Charge	Assessor's Parcel Number	Property Class	FY20-21 Service Charge
203-071-055	CONDO	\$7.46	203-261-001	SFR	\$14.94	203-280-010	SFR	\$14.94
203-071-056	CONDO	\$7.46	203-261-002	SFR	\$14.94	203-280-011	SFR	\$14.94
203-071-057	CONDO	\$7.46	203-261-003	SFR	\$14.94	203-280-013	SFR	\$14.94
203-071-058	CONDO	\$7.46	203-261-004	SFR	\$14.94	203-290-001	SFR	\$14.94
203-071-059	CONDO	\$7.46	203-261-005	SFR	\$14.94	203-290-002	SFR	\$14.94
203-071-060	CONDO	\$7.46	203-261-006	SFR	\$14.94	203-290-003	SFR	\$14.94
203-071-061	CONDO	\$7.46	203-261-007	SFR	\$14.94	203-290-004	SFR	\$14.94
203-071-062	CONDO	\$7.46	203-261-008	SFR	\$14.94	203-290-005	SFR	\$14.94
203-071-063	CONDO	\$7.46	203-261-009	SFR	\$14.94	203-290-006	SFR	\$14.94
203-071-064	CONDO	\$7.46	203-261-010	SFR	\$14.94	203-290-007	SFR	\$14.94
203-071-065	CONDO	\$7.46	203-261-011	SFR	\$14.94	203-290-008	SFR	\$14.94
203-071-066	CONDO	\$7.46	203-261-012	SFR	\$14.94	203-290-009	SFR	\$14.94
203-071-067	CONDO	\$7.46	203-261-013	SFR	\$14.94	203-290-010	SFR	\$14.94
203-071-068	CONDO	\$7.46	203-261-014	SFR	\$14.94	203-290-012	SFR	\$14.94
203-071-069	CONDO	\$7.46	203-261-015	SFR	\$14.94	203-290-013	SFR	\$14.94
203-071-070	CONDO	\$7.46	203-262-001	SFR	\$14.94	203-290-014	SFR	\$14.94
203-071-071	CONDO	\$7.46	203-262-002	SFR	\$14.94	203-290-016	SFR	\$14.94
203-071-072	CONDO	\$7.46	203-262-003	SFR	\$14.94	203-290-018	SFR	\$14.94
203-071-073	CONDO	\$7.46	203-262-004	SFR	\$14.94	203-290-019	SFR	\$14.94
203-071-074	CONDO	\$7.46	203-262-005	SFR	\$14.94	203-290-020	SFR	\$14.94
203-071-075	CONDO	\$7.46	203-262-006	SFR	\$14.94	203-290-021	SFR	\$14.94
203-071-076	CONDO	\$7.46	203-262-007	SFR	\$14.94	203-290-022	SFR	\$14.94
203-071-077	CONDO	\$7.46	203-271-001	SFR	\$14.94	203-290-023	SFR	\$14.94
203-071-078	CONDO	\$7.46	203-271-002	SFR	\$14.94	203-290-024	SFR	\$14.94
203-071-079	CONDO	\$7.46	203-271-003	SFR	\$14.94	203-290-025	SFR	\$14.94
203-071-080	CONDO	\$7.46	203-271-004	SFR	\$14.94	203-290-026	SFR	\$14.94
203-071-081	CONDO	\$7.46	203-271-005	SFR	\$14.94	203-290-027	SFR	\$14.94
203-071-082	CONDO	\$7.46	203-271-006	SFR	\$14.94	203-290-030	SFR	\$14.94
203-071-083	CONDO	\$7.46	203-271-007	SFR	\$14.94	203-290-031	SFR	\$14.94
203-071-084	CONDO	\$7.46	203-271-008	SFR	\$14.94	203-300-001	SFR	\$14.94
203-071-085	CONDO	\$7.46	203-271-009	SFR	\$14.94	203-300-002	SFR	\$14.94
203-251-001	SFR	\$14.94	203-271-010	SFR	\$14.94	203-300-003	SFR	\$14.94
203-251-002	SFR	\$14.94	203-271-011	SFR	\$14.94	203-300-004	SFR	\$14.94
203-251-003	SFR	\$14.94	203-271-012	SFR	\$14.94	203-300-005	SFR	\$14.94
203-251-004	SFR	\$14.94	203-271-013	SFR	\$14.94	203-300-006	SFR	\$14.94
203-251-005	SFR	\$14.94	203-271-014	SFR	\$14.94	203-300-007	SFR	\$14.94
203-251-006	SFR	\$14.94	203-271-015	SFR	\$14.94	203-300-008	SFR	\$14.94
203-251-007	SFR	\$14.94	203-271-016	SFR	\$14.94	203-300-010	SFR	\$14.94
203-251-008	SFR	\$14.94	203-272-001	SFR	\$14.94	203-300-011	SFR	\$14.94
203-251-009	SFR	\$14.94	203-272-002	SFR	\$14.94	203-300-012	SFR	\$14.94
203-251-010	SFR	\$14.94	203-272-003	SFR	\$14.94	203-300-013	SFR	\$14.94
203-251-011	SFR	\$14.94	203-272-004	SFR	\$14.94	203-300-014	SFR	\$14.94
203-252-001	SFR	\$14.94	203-273-001	SFR	\$14.94	203-300-015	SFR	\$14.94
203-252-002	SFR	\$14.94	203-273-002	SFR	\$14.94	203-300-016	SFR	\$14.94
203-252-003	SFR	\$14.94	203-280-001	SFR	\$14.94	203-300-017	SFR	\$14.94
203-253-001	SFR	\$14.94	203-280-002	SFR	\$14.94	203-300-018	SFR	\$14.94
203-254-001	SFR	\$14.94	203-280-003	SFR	\$14.94	203-300-019	SFR	\$14.94
203-254-002	SFR	\$14.94	203-280-004	SFR	\$14.94	203-311-001	SFR	\$14.94
203-254-003	SFR	\$14.94	203-280-006	SFR	\$14.94	203-311-002	SFR	\$14.94
203-254-004	SFR	\$14.94	203-280-007	SFR	\$14.94	203-311-003	SFR	\$14.94
203-255-004	SFR	\$14.94	203-280-008	SFR	\$14.94	203-311-004	SFR	\$14.94
203-255-005	SFR	\$14.94	203-280-009	SFR	\$14.94	203-311-005	SFR	\$14.94

*CSA L-100 Countywide Street Lighting Final Annual Report
Fiscal Year 2020-21*

Assessor's Parcel Number	Property Class	FY20-21 Service Charge	Assessor's Parcel Number	Property Class	FY20-21 Service Charge	Assessor's Parcel Number	Property Class	FY20-21 Service Charge
203-311-006	SFR	\$1 4.94	203-330-024	SFR	\$1 4.94	203-360-055	SFR	\$1 4.94
203-311-007	SFR	\$1 4.94	203-340-004	SFR	\$1 4.94	203-360-056	SFR	\$1 4.94
203-311-008	SFR	\$1 4.94	203-340-005	SFR	\$1 4.94	203-360-057	SFR	\$1 4.94
203-311-009	SFR	\$1 4.94	203-340-006	SFR	\$1 4.94	203-360-058	SFR	\$1 4.94
203-311-010	SFR	\$1 4.94	203-340-007	SFR	\$1 4.94	203-360-059	SFR	\$1 4.94
203-311-011	SFR	\$1 4.94	203-340-008	SFR	\$1 4.94	203-360-060	SFR	\$1 4.94
203-311-012	SFR	\$1 4.94	203-340-009	SFR	\$1 4.94	203-360-061	SFR	\$1 4.94
203-311-013	SFR	\$1 4.94	203-340-010	SFR	\$1 4.94	203-370-002	COM	\$74.70
203-311-014	SFR	\$1 4.94	203-340-011	SFR	\$1 4.94	203-370-006	COM	\$74.70
203-312-001	SFR	\$1 4.94	203-340-012	SFR	\$1 4.94	203-371-001	COM	\$74.70
203-312-002	SFR	\$1 4.94	203-340-013	SFR	\$1 4.94	203-381-001	SFR	\$1 4.94
203-312-003	SFR	\$1 4.94	203-340-015	SFR	\$1 4.94	203-381-002	SFR	\$1 4.94
203-312-004	SFR	\$1 4.94	203-340-016	SFR	\$1 4.94	203-381-003	SFR	\$1 4.94
203-312-008	SFR	\$1 4.94	203-350-001	SFR	\$1 4.94	203-381-004	SFR	\$1 4.94
203-312-010	SFR	\$1 4.94	203-350-009	SFR	\$1 4.94	203-381-005	SFR	\$1 4.94
203-320-001	SFR	\$1 4.94	203-350-010	SFR	\$1 4.94	203-381-006	SFR	\$1 4.94
203-320-002	SFR	\$1 4.94	203-350-011	SFR	\$1 4.94	203-381-007	SFR	\$1 4.94
203-320-003	SFR	\$1 4.94	203-350-012	SFR	\$1 4.94	203-381-008	SFR	\$1 4.94
203-320-004	SFR	\$1 4.94	203-350-013	SFR	\$1 4.94	203-381-011	SFR	\$1 4.94
203-320-005	SFR	\$1 4.94	203-350-014	SFR	\$1 4.94	203-381-012	SFR	\$1 4.94
203-320-006	SFR	\$1 4.94	203-350-015	SFR	\$1 4.94	203-381-013	SFR	\$1 4.94
203-320-007	SFR	\$1 4.94	203-350-016	SFR	\$1 4.94	203-381-014	SFR	\$1 4.94
203-320-008	SFR	\$1 4.94	203-350-017	SFR	\$1 4.94	203-381-016	SFR	\$1 4.94
203-320-009	SFR	\$1 4.94	203-350-019	SFR	\$1 4.94	203-382-001	SFR	\$1 4.94
203-320-010	SFR	\$1 4.94	203-350-020	SFR	\$1 4.94	203-382-002	SFR	\$1 4.94
203-320-011	SFR	\$1 4.94	203-350-021	SFR	\$1 4.94	203-382-003	SFR	\$1 4.94
203-320-012	SFR	\$1 4.94	203-350-022	SFR	\$1 4.94	203-382-004	SFR	\$1 4.94
203-320-013	SFR	\$1 4.94	203-350-023	SFR	\$1 4.94	203-382-005	SFR	\$1 4.94
203-320-014	SFR	\$1 4.94	203-350-024	SFR	\$1 4.94	203-382-007	SFR	\$1 4.94
203-330-001	SFR	\$1 4.94	203-360-029	SFR	\$1 4.94	203-382-008	SFR	\$1 4.94
203-330-002	SFR	\$1 4.94	203-360-032	SFR	\$1 4.94	203-382-009	SFR	\$1 4.94
203-330-003	SFR	\$1 4.94	203-360-033	SFR	\$1 4.94	203-382-010	SFR	\$1 4.94
203-330-004	SFR	\$1 4.94	203-360-034	SFR	\$1 4.94	203-382-011	SFR	\$1 4.94
203-330-005	SFR	\$1 4.94	203-360-035	SFR	\$1 4.94	203-382-012	SFR	\$1 4.94
203-330-006	SFR	\$1 4.94	203-360-036	SFR	\$1 4.94	203-382-013	SFR	\$1 4.94
203-330-007	SFR	\$1 4.94	203-360-037	SFR	\$1 4.94	203-382-014	SFR	\$1 4.94
203-330-008	SFR	\$1 4.94	203-360-038	SFR	\$1 4.94	203-382-015	SFR	\$1 4.94
203-330-009	SFR	\$1 4.94	203-360-039	SFR	\$1 4.94	203-391-001	SFR	\$1 4.94
203-330-010	SFR	\$1 4.94	203-360-041	SFR	\$1 4.94	203-391-002	SFR	\$1 4.94
203-330-011	SFR	\$1 4.94	203-360-042	SFR	\$1 4.94	203-391-003	SFR	\$1 4.94
203-330-012	SFR	\$1 4.94	203-360-043	SFR	\$1 4.94	203-391-004	SFR	\$1 4.94
203-330-013	SFR	\$1 4.94	203-360-044	SFR	\$1 4.94	203-391-005	SFR	\$1 4.94
203-330-014	SFR	\$1 4.94	203-360-045	SFR	\$1 4.94	203-391-006	SFR	\$1 4.94
203-330-015	SFR	\$1 4.94	203-360-046	SFR	\$1 4.94	203-391-007	SFR	\$1 4.94
203-330-016	SFR	\$1 4.94	203-360-047	SFR	\$1 4.94	203-391-008	SFR	\$1 4.94
203-330-017	SFR	\$1 4.94	203-360-048	SFR	\$1 4.94	203-391-009	SFR	\$1 4.94
203-330-018	SFR	\$1 4.94	203-360-049	SFR	\$1 4.94	203-391-010	SFR	\$1 4.94
203-330-019	SFR	\$1 4.94	203-360-050	SFR	\$1 4.94	203-391-011	SFR	\$1 4.94
203-330-020	SFR	\$1 4.94	203-360-051	SFR	\$1 4.94	203-392-001	SFR	\$1 4.94
203-330-021	SFR	\$1 4.94	203-360-052	SFR	\$1 4.94	203-392-002	SFR	\$1 4.94
203-330-022	SFR	\$1 4.94	203-360-053	SFR	\$1 4.94	203-392-003	SFR	\$1 4.94
203-330-023	SFR	\$1 4.94	203-360-054	SFR	\$1 4.94	203-392-004	SFR	\$1 4.94

*CSA L-100 Countywide Street Lighting Final Annual Report
Fiscal Year 2020-21*

Assessor's Parcel Number	Property Class	FY20-21 Service Charge	Assessor's Parcel Number	Property Class	FY20-21 Service Charge	Assessor's Parcel Number	Property Class	FY20-21 Service Charge
203-392-005	SFR	\$1 4.94	203-422-023	SFR	\$1 4.94	203-443-035	SFR	\$1 4.94
203-392-008	SFR	\$1 4.94	203-422-025	SFR	\$1 4.94	203-443-036	SFR	\$1 4.94
203-392-009	SFR	\$1 4.94	203-422-027	SFR	\$1 4.94	203-450-005	SFR	\$1 4.94
203-392-010	SFR	\$1 4.94	203-422-028	SFR	\$1 4.94	203-460-009	COM	\$74.70
203-393-003	SFR	\$1 4.94	203-422-029	SFR	\$1 4.94	203-471-001	SFR	\$1 4.94
203-393-004	SFR	\$1 4.94	203-422-031	SFR	\$1 4.94	203-471-002	SFR	\$1 4.94
203-393-005	SFR	\$1 4.94	203-422-033	SFR	\$1 4.94	203-471-003	SFR	\$1 4.94
203-401-001	SFR	\$1 4.94	203-422-035	SFR	\$1 4.94	203-471-004	SFR	\$1 4.94
203-401-002	SFR	\$1 4.94	203-422-037	SFR	\$1 4.94	203-471-005	SFR	\$1 4.94
203-401-003	SFR	\$1 4.94	203-431-001	SFR	\$1 4.94	203-471-006	SFR	\$1 4.94
203-401-004	SFR	\$1 4.94	203-431-002	SFR	\$1 4.94	203-471-007	SFR	\$1 4.94
203-401-005	SFR	\$1 4.94	203-431-003	SFR	\$1 4.94	203-471-008	SFR	\$1 4.94
203-401-006	SFR	\$1 4.94	203-431-004	SFR	\$1 4.94	203-471-009	SFR	\$1 4.94
203-401-007	SFR	\$1 4.94	203-431-005	SFR	\$1 4.94	203-471-010	SFR	\$1 4.94
203-401-008	SFR	\$1 4.94	203-431-006	SFR	\$1 4.94	203-472-002	COM	\$74.70
203-401-009	SFR	\$1 4.94	203-432-001	SFR	\$1 4.94	203-472-003	SFR	\$1 4.94
203-401-010	SFR	\$1 4.94	203-432-002	SFR	\$1 4.94	203-472-004	SFR	\$1 4.94
203-401-011	SFR	\$1 4.94	203-432-003	SFR	\$1 4.94	203-472-005	SFR	\$1 4.94
203-401-012	SFR	\$1 4.94	203-432-005	SFR	\$1 4.94	203-472-006	SFR	\$1 4.94
203-401-013	SFR	\$1 4.94	203-432-006	SFR	\$1 4.94	203-472-007	SFR	\$1 4.94
203-401-014	SFR	\$1 4.94	203-432-007	SFR	\$1 4.94	203-472-008	SFR	\$1 4.94
203-401-015	SFR	\$1 4.94	203-432-008	SFR	\$1 4.94	203-472-009	SFR	\$1 4.94
203-401-016	SFR	\$1 4.94	203-432-009	SFR	\$1 4.94	203-472-010	SFR	\$1 4.94
203-401-017	SFR	\$1 4.94	203-432-010	SFR	\$1 4.94	203-472-011	SFR	\$1 4.94
203-402-001	SFR	\$1 4.94	203-432-011	SFR	\$1 4.94	203-472-012	SFR	\$1 4.94
203-402-002	SFR	\$1 4.94	203-432-012	SFR	\$1 4.94	203-472-013	SFR	\$1 4.94
203-402-003	SFR	\$1 4.94	203-432-013	SFR	\$1 4.94	203-472-014	SFR	\$1 4.94
203-402-004	SFR	\$1 4.94	203-432-014	SFR	\$1 4.94	203-472-015	SFR	\$1 4.94
203-402-005	SFR	\$1 4.94	203-432-015	SFR	\$1 4.94	203-472-016	SFR	\$1 4.94
203-402-006	SFR	\$1 4.94	203-432-016	SFR	\$1 4.94	203-472-017	SFR	\$1 4.94
203-402-007	SFR	\$1 4.94	203-432-017	SFR	\$1 4.94	203-472-018	SFR	\$1 4.94
203-410-018	SFR	\$1 4.94	203-432-018	SFR	\$1 4.94	203-472-019	SFR	\$1 4.94
203-410-019	VSFR	\$7.46	203-441-001	SFR	\$1 4.94	203-472-021	SFR	\$1 4.94
203-410-020	VSFR	\$7.46	203-441-003	SFR	\$1 4.94	203-472-022	SFR	\$1 4.94
203-410-021	SFR	\$1 4.94	203-441-005	SFR	\$1 4.94	203-472-023	SFR	\$1 4.94
203-410-022	SFR	\$1 4.94	203-442-001	SFR	\$1 4.94	203-472-024	SFR	\$1 4.94
203-421-001	SFR	\$1 4.94	203-443-001	SFR	\$1 4.94	203-472-025	SFR	\$1 4.94
203-421-002	SFR	\$1 4.94	203-443-007	SFR	\$1 4.94	203-472-026	SFR	\$1 4.94
203-421-003	SFR	\$1 4.94	203-443-008	SFR	\$1 4.94	203-472-027	SFR	\$1 4.94
203-421-004	SFR	\$1 4.94	203-443-009	SFR	\$1 4.94	203-472-028	SFR	\$1 4.94
203-421-005	SFR	\$1 4.94	203-443-015	SFR	\$1 4.94	203-472-029	SFR	\$1 4.94
203-422-001	SFR	\$1 4.94	203-443-017	SFR	\$1 4.94	203-472-030	SFR	\$1 4.94
203-422-002	SFR	\$1 4.94	203-443-018	SFR	\$1 4.94	203-472-031	SFR	\$1 4.94
203-422-003	SFR	\$1 4.94	203-443-019	SFR	\$1 4.94	203-472-032	SFR	\$1 4.94
203-422-004	SFR	\$1 4.94	203-443-020	SFR	\$1 4.94	203-472-033	SFR	\$1 4.94
203-422-005	SFR	\$1 4.94	203-443-021	SFR	\$1 4.94	203-472-034	SFR	\$1 4.94
203-422-007	SFR	\$1 4.94	203-443-022	SFR	\$1 4.94	203-472-035	SFR	\$1 4.94
203-422-008	SFR	\$1 4.94	203-443-023	SFR	\$1 4.94	203-472-036	SFR	\$1 4.94
203-422-009	SFR	\$1 4.94	203-443-024	SFR	\$1 4.94	203-472-037	SFR	\$1 4.94
203-422-016	SFR	\$1 4.94	203-443-025	SFR	\$1 4.94	203-472-038	SFR	\$1 4.94
203-422-017	SFR	\$1 4.94	203-443-032	SFR	\$1 4.94	203-472-039	SFR	\$1 4.94
203-422-019	SFR	\$1 4.94	203-443-033	SFR	\$1 4.94	203-472-040	SFR	\$1 4.94

*CSA L-100 Countywide Street Lighting Final Annual Report
Fiscal Year 2020-21*

Assessor's Parcel Number	Property Class	FY20-21 Service Charge	Assessor's Parcel Number	Property Class	FY20-21 Service Charge	Assessor's Parcel Number	Property Class	FY20-21 Service Charge
203-472-041	SFR	\$14.94	203-501-024	SFR	\$14.94	203-502-064	SFR	\$14.94
203-472-042	SFR	\$14.94	203-501-025	SFR	\$14.94	203-502-065	SFR	\$14.94
203-481-001	SFR	\$14.94	203-501-026	SFR	\$14.94	203-502-066	SFR	\$14.94
203-481-002	SFR	\$14.94	203-501-027	SFR	\$14.94	203-502-068	SFR	\$14.94
203-481-003	SFR	\$14.94	203-501-028	SFR	\$14.94	203-502-070	COM	\$74.70
203-481-004	SFR	\$14.94	203-501-032	SFR	\$14.94	203-502-071	SFR	\$14.94
203-481-005	SFR	\$14.94	203-501-033	SFR	\$14.94	203-510-003	SFR	\$14.94
203-481-006	SFR	\$14.94	203-501-035	COM	\$74.70	203-510-004	SFR	\$14.94
203-481-007	SFR	\$14.94	203-501-038	SFR	\$14.94	203-510-012	SFR	\$14.94
203-481-008	SFR	\$14.94	203-501-041	SFR	\$14.94	203-510-028	SFR	\$14.94
203-481-009	SFR	\$14.94	203-502-002	SFR	\$14.94	203-510-029	SFR	\$14.94
203-481-010	SFR	\$14.94	203-502-003	SFR	\$14.94	203-510-030	SFR	\$14.94
203-482-002	SFR	\$14.94	203-502-004	SFR	\$14.94	203-510-031	SFR	\$14.94
203-482-003	SFR	\$14.94	203-502-005	SFR	\$14.94	203-510-032	SFR	\$14.94
203-482-004	SFR	\$14.94	203-502-006	SFR	\$14.94	203-510-033	SFR	\$14.94
203-482-005	SFR	\$14.94	203-502-009	SFR	\$14.94	203-510-034	SFR	\$14.94
203-482-006	SFR	\$14.94	203-502-010	SFR	\$14.94	203-510-035	SFR	\$14.94
203-482-007	SFR	\$14.94	203-502-011	SFR	\$14.94	203-510-036	SFR	\$14.94
203-482-008	SFR	\$14.94	203-502-012	SFR	\$14.94	203-510-037	SFR	\$14.94
203-482-009	SFR	\$14.94	203-502-013	SFR	\$14.94	203-510-040	SFR	\$14.94
203-482-010	SFR	\$14.94	203-502-014	SFR	\$14.94	203-510-041	SFR	\$14.94
203-482-011	SFR	\$14.94	203-502-016	SFR	\$14.94	203-510-042	SFR	\$14.94
203-482-012	SFR	\$14.94	203-502-017	SFR	\$14.94	203-510-043	SFR	\$14.94
203-482-013	SFR	\$14.94	203-502-018	SFR	\$14.94	203-510-044	SFR	\$14.94
203-482-014	SFR	\$14.94	203-502-019	SFR	\$14.94	203-510-045	SFR	\$14.94
203-482-015	SFR	\$14.94	203-502-020	SFR	\$14.94	203-510-046	SFR	\$14.94
203-482-016	SFR	\$14.94	203-502-021	SFR	\$14.94	203-510-047	SFR	\$14.94
203-482-017	SFR	\$14.94	203-502-022	SFR	\$14.94	203-510-048	SFR	\$14.94
203-482-018	SFR	\$14.94	203-502-023	SFR	\$14.94	203-510-049	SFR	\$14.94
203-482-019	SFR	\$14.94	203-502-024	SFR	\$14.94	203-520-002	COM	\$74.70
203-482-020	SFR	\$14.94	203-502-025	SFR	\$14.94	203-520-004	COM	\$74.70
203-482-021	SFR	\$14.94	203-502-026	SFR	\$14.94	203-530-001	SFR	\$14.94
203-482-022	SFR	\$14.94	203-502-027	SFR	\$14.94	203-530-002	SFR	\$14.94
203-491-001	SFR	\$14.94	203-502-028	SFR	\$14.94	203-530-003	SFR	\$14.94
203-491-002	SFR	\$14.94	203-502-030	SFR	\$14.94	203-530-004	SFR	\$14.94
203-491-003	SFR	\$14.94	203-502-031	SFR	\$14.94	203-530-005	SFR	\$14.94
203-491-004	SFR	\$14.94	203-502-032	SFR	\$14.94	203-530-006	SFR	\$14.94
203-491-005	SFR	\$14.94	203-502-033	SFR	\$14.94	203-530-007	SFR	\$14.94
203-492-001	SFR	\$14.94	203-502-034	SFR	\$14.94	203-530-008	SFR	\$14.94
203-493-001	SFR	\$14.94	203-502-051	SFR	\$14.94	203-530-009	SFR	\$14.94
203-493-002	SFR	\$14.94	203-502-052	SFR	\$14.94	203-530-010	SFR	\$14.94
203-493-003	SFR	\$14.94	203-502-053	SFR	\$14.94	203-530-011	SFR	\$14.94
203-493-004	SFR	\$14.94	203-502-054	SFR	\$14.94	203-530-012	SFR	\$14.94
203-493-005	SFR	\$14.94	203-502-055	SFR	\$14.94	203-530-013	SFR	\$14.94
203-493-006	SFR	\$14.94	203-502-056	SFR	\$14.94	203-530-014	SFR	\$14.94
203-493-007	SFR	\$14.94	203-502-057	SFR	\$14.94	203-530-015	SFR	\$14.94
203-493-008	SFR	\$14.94	203-502-058	SFR	\$14.94	203-530-016	SFR	\$14.94
203-493-009	SFR	\$14.94	203-502-059	SFR	\$14.94	203-530-017	SFR	\$14.94
203-493-010	SFR	\$14.94	203-502-060	SFR	\$14.94	203-530-018	SFR	\$14.94
203-501-019	SFR	\$14.94	203-502-061	SFR	\$14.94	203-530-019	SFR	\$14.94
203-501-020	SFR	\$14.94	203-502-062	SFR	\$14.94	203-530-020	SFR	\$14.94
203-501-023	SFR	\$14.94	203-502-063	SFR	\$14.94	203-530-021	SFR	\$14.94

*CSA L-100 Countywide Street Lighting Final Annual Report
Fiscal Year 2020-21*

Assessor's Parcel Number	Property Class	FY20-21 Service Charge	Assessor's Parcel Number	Property Class	FY20-21 Service Charge	Assessor's Parcel Number	Property Class	FY20-21 Service Charge
203-530-022	SFR	\$1 4.94	203-530-079	SFR	\$1 4.94	203-540-023	SFR	\$1 4.94
203-530-023	SFR	\$1 4.94	203-530-080	SFR	\$1 4.94	203-540-024	SFR	\$1 4.94
203-530-024	SFR	\$1 4.94	203-530-081	VSFR	\$7.46	203-540-025	SFR	\$1 4.94
203-530-025	SFR	\$1 4.94	203-530-082	SFR	\$1 4.94	203-540-026	SFR	\$1 4.94
203-530-026	VSFR	\$7.46	203-530-083	SFR	\$1 4.94	203-540-027	SFR	\$1 4.94
203-530-029	SFR	\$1 4.94	203-530-084	SFR	\$1 4.94	203-540-028	SFR	\$1 4.94
203-530-030	SFR	\$1 4.94	203-530-085	SFR	\$1 4.94	203-540-029	SFR	\$1 4.94
203-530-031	SFR	\$1 4.94	203-530-086	SFR	\$1 4.94	203-540-030	SFR	\$1 4.94
203-530-032	SFR	\$1 4.94	203-530-087	SFR	\$1 4.94	203-540-031	SFR	\$1 4.94
203-530-033	SFR	\$1 4.94	203-530-088	SFR	\$1 4.94	203-540-032	SFR	\$1 4.94
203-530-034	SFR	\$1 4.94	203-530-089	SFR	\$1 4.94	203-540-033	SFR	\$1 4.94
203-530-035	SFR	\$1 4.94	203-530-090	SFR	\$1 4.94	203-540-034	SFR	\$1 4.94
203-530-036	SFR	\$1 4.94	203-530-091	SFR	\$1 4.94	203-540-035	SFR	\$1 4.94
203-530-037	SFR	\$1 4.94	203-530-092	SFR	\$1 4.94	203-540-040	SFR	\$1 4.94
203-530-038	SFR	\$1 4.94	203-530-093	SFR	\$1 4.94	203-551-001	SFR	\$1 4.94
203-530-039	SFR	\$1 4.94	203-530-094	SFR	\$1 4.94	203-551-002	SFR	\$1 4.94
203-530-040	SFR	\$1 4.94	203-530-095	SFR	\$1 4.94	203-551-003	SFR	\$1 4.94
203-530-041	SFR	\$1 4.94	203-530-096	SFR	\$1 4.94	203-551-004	SFR	\$1 4.94
203-530-042	SFR	\$1 4.94	203-530-097	SFR	\$1 4.94	203-551-005	SFR	\$1 4.94
203-530-043	SFR	\$1 4.94	203-530-098	SFR	\$1 4.94	203-551-006	SFR	\$1 4.94
203-530-044	SFR	\$1 4.94	203-530-099	VSFR	\$7.46	203-551-009	SFR	\$1 4.94
203-530-045	SFR	\$1 4.94	203-530-100	SFR	\$1 4.94	203-551-010	SFR	\$1 4.94
203-530-046	SFR	\$1 4.94	203-530-101	SFR	\$1 4.94	203-551-019	SFR	\$1 4.94
203-530-047	SFR	\$1 4.94	203-530-102	SFR	\$1 4.94	203-551-021	SFR	\$1 4.94
203-530-048	SFR	\$1 4.94	203-530-105	SFR	\$1 4.94	203-551-022	SFR	\$1 4.94
203-530-049	SFR	\$1 4.94	203-530-106	COM	\$74.70	203-551-023	SFR	\$1 4.94
203-530-050	SFR	\$1 4.94	203-530-107	SFR	\$1 4.94	203-551-024	SFR	\$1 4.94
203-530-051	SFR	\$1 4.94	203-530-108	SFR	\$1 4.94	203-551-025	SFR	\$1 4.94
203-530-052	SFR	\$1 4.94	203-530-109	SFR	\$1 4.94	203-551-026	SFR	\$1 4.94
203-530-055	SFR	\$1 4.94	203-530-110	SFR	\$1 4.94	203-551-028	SFR	\$1 4.94
203-530-056	SFR	\$1 4.94	203-540-001	SFR	\$1 4.94	203-551-033	SFR	\$1 4.94
203-530-057	SFR	\$1 4.94	203-540-002	SFR	\$1 4.94	203-551-034	SFR	\$1 4.94
203-530-058	SFR	\$1 4.94	203-540-003	SFR	\$1 4.94	203-551-035	SFR	\$1 4.94
203-530-059	SFR	\$1 4.94	203-540-004	SFR	\$1 4.94	203-552-001	SFR	\$1 4.94
203-530-060	SFR	\$1 4.94	203-540-005	SFR	\$1 4.94	203-552-002	SFR	\$1 4.94
203-530-061	SFR	\$1 4.94	203-540-006	SFR	\$1 4.94	203-552-003	SFR	\$1 4.94
203-530-062	SFR	\$1 4.94	203-540-007	SFR	\$1 4.94	203-552-004	SFR	\$1 4.94
203-530-063	SFR	\$1 4.94	203-540-008	SFR	\$1 4.94	203-552-005	SFR	\$1 4.94
203-530-064	SFR	\$1 4.94	203-540-009	SFR	\$1 4.94	203-552-006	SFR	\$1 4.94
203-530-065	SFR	\$1 4.94	203-540-010	SFR	\$1 4.94	203-552-011	SFR	\$1 4.94
203-530-066	SFR	\$1 4.94	203-540-011	SFR	\$1 4.94	203-552-012	SFR	\$1 4.94
203-530-067	SFR	\$1 4.94	203-540-012	SFR	\$1 4.94	203-552-014	SFR	\$1 4.94
203-530-068	SFR	\$1 4.94	203-540-013	SFR	\$1 4.94	203-552-015	SFR	\$1 4.94
203-530-069	SFR	\$1 4.94	203-540-014	SFR	\$1 4.94	203-553-001	SFR	\$1 4.94
203-530-070	SFR	\$1 4.94	203-540-015	SFR	\$1 4.94	203-553-002	SFR	\$1 4.94
203-530-071	SFR	\$1 4.94	203-540-016	SFR	\$1 4.94	203-553-003	SFR	\$1 4.94
203-530-072	SFR	\$1 4.94	203-540-017	SFR	\$1 4.94	203-553-004	SFR	\$1 4.94
203-530-073	SFR	\$1 4.94	203-540-018	SFR	\$1 4.94	203-560-011	SFR	\$1 4.94
203-530-074	SFR	\$1 4.94	203-540-019	SFR	\$1 4.94	203-560-019	SFR	\$1 4.94
203-530-075	SFR	\$1 4.94	203-540-020	SFR	\$1 4.94	203-560-020	SFR	\$1 4.94
203-530-076	SFR	\$1 4.94	203-540-021	SFR	\$1 4.94	203-560-022	SFR	\$1 4.94
203-530-078	SFR	\$1 4.94	203-540-022	SFR	\$1 4.94	203-560-024	SFR	\$1 4.94

*CSA L-100 Countywide Street Lighting Final Annual Report
Fiscal Year 2020-21*

Assessor's Parcel Number	Property Class	FY20-21 Service Charge	Assessor's Parcel Number	Property Class	FY20-21 Service Charge	Assessor's Parcel Number	Property Class	FY20-21 Service Charge
203-560-025	SFR	\$1 4.94	203-580-013	SFR	\$1 4.94	203-602-007	SFR	\$1 4.94
203-560-027	SFR	\$1 4.94	203-580-014	SFR	\$1 4.94	203-602-008	SFR	\$1 4.94
203-560-030	SFR	\$1 4.94	203-580-015	SFR	\$1 4.94	203-602-009	SFR	\$1 4.94
203-560-031	SFR	\$1 4.94	203-580-016	SFR	\$1 4.94	203-602-010	SFR	\$1 4.94
203-560-032	SFR	\$1 4.94	203-580-017	SFR	\$1 4.94	203-602-011	SFR	\$1 4.94
203-560-033	SFR	\$1 4.94	203-580-018	SFR	\$1 4.94	203-602-012	SFR	\$1 4.94
203-560-035	SFR	\$1 4.94	203-580-020	SFR	\$1 4.94	203-602-013	SFR	\$1 4.94
203-560-036	SFR	\$1 4.94	203-580-021	SFR	\$1 4.94	203-602-014	SFR	\$1 4.94
203-571-002	SFR	\$1 4.94	203-580-022	SFR	\$1 4.94	203-603-001	SFR	\$1 4.94
203-571-003	SFR	\$1 4.94	203-580-023	SFR	\$1 4.94	203-603-002	SFR	\$1 4.94
203-571-004	SFR	\$1 4.94	203-580-024	SFR	\$1 4.94	203-603-003	SFR	\$1 4.94
203-571-005	SFR	\$1 4.94	203-580-035	SFR	\$1 4.94	203-603-004	SFR	\$1 4.94
203-571-006	SFR	\$1 4.94	203-580-036	SFR	\$1 4.94	203-603-005	SFR	\$1 4.94
203-571-007	SFR	\$1 4.94	203-580-037	SFR	\$1 4.94	203-603-006	SFR	\$1 4.94
203-571-008	SFR	\$1 4.94	203-580-038	SFR	\$1 4.94	203-610-002	SFR	\$1 4.94
203-571-009	SFR	\$1 4.94	203-580-039	SFR	\$1 4.94	203-610-003	SFR	\$1 4.94
203-571-010	SFR	\$1 4.94	203-580-040	COM	\$74.70	203-610-004	SFR	\$1 4.94
203-571-011	SFR	\$1 4.94	203-580-042	SFR	\$1 4.94	203-610-005	SFR	\$1 4.94
203-571-012	SFR	\$1 4.94	203-580-044	SFR	\$1 4.94	203-610-007	SFR	\$1 4.94
203-571-013	SFR	\$1 4.94	203-580-046	SFR	\$1 4.94	203-610-008	SFR	\$1 4.94
203-571-014	SFR	\$1 4.94	203-580-047	SFR	\$1 4.94	203-610-009	SFR	\$1 4.94
203-571-015	SFR	\$1 4.94	203-580-049	SFR	\$1 4.94	203-610-010	SFR	\$1 4.94
203-571-016	SFR	\$1 4.94	203-580-050	SFR	\$1 4.94	203-610-011	SFR	\$1 4.94
203-571-017	SFR	\$1 4.94	203-580-053	SFR	\$1 4.94	203-610-012	SFR	\$1 4.94
203-571-021	SFR	\$1 4.94	203-580-054	SFR	\$1 4.94	203-610-013	SFR	\$1 4.94
203-571-022	SFR	\$1 4.94	203-580-055	SFR	\$1 4.94	203-610-014	SFR	\$1 4.94
203-571-023	SFR	\$1 4.94	203-580-056	SFR	\$1 4.94	203-610-015	SFR	\$1 4.94
203-572-001	SFR	\$1 4.94	203-580-057	SFR	\$1 4.94	203-610-016	SFR	\$1 4.94
203-572-002	SFR	\$1 4.94	203-580-060	SFR	\$1 4.94	203-610-017	SFR	\$1 4.94
203-572-003	SFR	\$1 4.94	203-580-061	SFR	\$1 4.94	203-610-018	SFR	\$1 4.94
203-572-004	SFR	\$1 4.94	203-580-062	SFR	\$1 4.94	203-610-019	SFR	\$1 4.94
203-572-005	SFR	\$1 4.94	203-580-063	SFR	\$1 4.94	203-610-021	SFR	\$1 4.94
203-572-006	SFR	\$1 4.94	203-580-064	SFR	\$1 4.94	203-610-022	SFR	\$1 4.94
203-572-007	SFR	\$1 4.94	203-580-065	SFR	\$1 4.94	203-610-023	SFR	\$1 4.94
203-572-008	SFR	\$1 4.94	203-580-066	SFR	\$1 4.94	203-610-024	SFR	\$1 4.94
203-572-009	SFR	\$1 4.94	203-580-067	SFR	\$1 4.94	203-610-025	SFR	\$1 4.94
203-572-010	SFR	\$1 4.94	203-601-001	SFR	\$1 4.94	203-610-026	SFR	\$1 4.94
203-572-011	SFR	\$1 4.94	203-601-002	SFR	\$1 4.94	203-610-027	SFR	\$1 4.94
203-572-012	SFR	\$1 4.94	203-601-003	SFR	\$1 4.94	203-610-028	SFR	\$1 4.94
203-572-013	SFR	\$1 4.94	203-601-004	SFR	\$1 4.94	203-610-029	SFR	\$1 4.94
203-572-014	SFR	\$1 4.94	203-601-005	SFR	\$1 4.94	203-610-030	SFR	\$1 4.94
203-572-015	SFR	\$1 4.94	203-601-006	SFR	\$1 4.94	203-610-031	SFR	\$1 4.94
203-572-016	SFR	\$1 4.94	203-601-007	SFR	\$1 4.94	203-610-033	SFR	\$1 4.94
203-572-017	SFR	\$1 4.94	203-601-008	SFR	\$1 4.94	203-610-034	SFR	\$1 4.94
203-572-018	SFR	\$1 4.94	203-601-009	SFR	\$1 4.94	203-610-035	SFR	\$1 4.94
203-572-019	SFR	\$1 4.94	203-601-010	SFR	\$1 4.94	203-610-036	SFR	\$1 4.94
203-572-020	SFR	\$1 4.94	203-602-001	SFR	\$1 4.94	203-610-037	SFR	\$1 4.94
203-572-023	SFR	\$1 4.94	203-602-002	SFR	\$1 4.94	203-610-038	SFR	\$1 4.94
203-580-003	SFR	\$1 4.94	203-602-003	SFR	\$1 4.94	203-610-039	SFR	\$1 4.94
203-580-006	SFR	\$1 4.94	203-602-004	SFR	\$1 4.94	203-610-040	SFR	\$1 4.94
203-580-009	SFR	\$1 4.94	203-602-005	SFR	\$1 4.94	203-610-041	SFR	\$1 4.94
203-580-010	SFR	\$1 4.94	203-602-006	SFR	\$1 4.94	203-610-042	SFR	\$1 4.94

*CSA L-100 Countywide Street Lighting Final Annual Report
Fiscal Year 2020-21*

Assessor's Parcel Number	Property Class	FY20-21 Service Charge	Assessor's Parcel Number	Property Class	FY20-21 Service Charge	Assessor's Parcel Number	Property Class	FY20-21 Service Charge
203-610-043	SFR	\$1 4.94	203-632-019	SFR	\$1 4.94	203-672-017	SFR	\$1 4.94
203-610-044	SFR	\$1 4.94	203-632-020	SFR	\$1 4.94	203-672-018	SFR	\$1 4.94
203-610-046	SFR	\$1 4.94	203-640-001	SFR	\$1 4.94	203-672-019	SFR	\$1 4.94
203-610-047	SFR	\$1 4.94	203-640-002	SFR	\$1 4.94	203-672-020	SFR	\$1 4.94
203-621-001	SFR	\$1 4.94	203-660-004	SFR	\$1 4.94	203-672-021	SFR	\$1 4.94
203-621-002	SFR	\$1 4.94	203-660-005	SFR	\$1 4.94	203-672-022	SFR	\$1 4.94
203-621-003	SFR	\$1 4.94	203-660-006	SFR	\$1 4.94	203-672-023	SFR	\$1 4.94
203-621-004	SFR	\$1 4.94	203-660-007	SFR	\$1 4.94	203-672-024	SFR	\$1 4.94
203-621-010	VSFR	\$7.46	203-660-008	SFR	\$1 4.94	203-672-025	SFR	\$1 4.94
203-621-011	SFR	\$1 4.94	203-660-009	SFR	\$1 4.94	203-672-026	SFR	\$1 4.94
203-621-012	SFR	\$1 4.94	203-660-011	SFR	\$1 4.94	203-672-027	SFR	\$1 4.94
203-621-013	SFR	\$1 4.94	203-660-012	SFR	\$1 4.94	203-672-028	SFR	\$1 4.94
203-621-016	SFR	\$1 4.94	203-660-013	SFR	\$1 4.94	203-672-029	SFR	\$1 4.94
203-621-017	SFR	\$1 4.94	203-660-016	SFR	\$1 4.94	203-672-030	SFR	\$1 4.94
203-621-018	SFR	\$1 4.94	203-660-017	SFR	\$1 4.94	203-672-032	SFR	\$1 4.94
203-621-019	SFR	\$1 4.94	203-660-018	SFR	\$1 4.94	203-672-035	SFR	\$1 4.94
203-621-026	SFR	\$1 4.94	203-660-023	SFR	\$1 4.94	203-672-037	SFR	\$1 4.94
203-621-028	SFR	\$1 4.94	203-671-001	SFR	\$1 4.94	203-672-038	SFR	\$1 4.94
203-621-029	SFR	\$1 4.94	203-671-002	SFR	\$1 4.94	203-672-040	SFR	\$1 4.94
203-621-030	SFR	\$1 4.94	203-671-003	SFR	\$1 4.94	203-672-041	SFR	\$1 4.94
203-621-031	SFR	\$1 4.94	203-671-004	SFR	\$1 4.94	203-672-042	SFR	\$1 4.94
203-621-032	SFR	\$1 4.94	203-671-033	SFR	\$1 4.94	203-672-043	SFR	\$1 4.94
203-622-001	SFR	\$1 4.94	203-671-034	SFR	\$1 4.94	203-672-047	SFR	\$1 4.94
203-622-002	SFR	\$1 4.94	203-671-035	SFR	\$1 4.94	203-672-048	SFR	\$1 4.94
203-622-003	SFR	\$1 4.94	203-671-036	SFR	\$1 4.94	203-672-049	SFR	\$1 4.94
203-622-006	SFR	\$1 4.94	203-671-037	SFR	\$1 4.94	203-672-050	SFR	\$1 4.94
203-622-007	SFR	\$1 4.94	203-671-038	SFR	\$1 4.94	203-672-053	SFR	\$1 4.94
203-622-010	SFR	\$1 4.94	203-671-039	SFR	\$1 4.94	203-672-054	SFR	\$1 4.94
203-631-002	SFR	\$1 4.94	203-671-040	SFR	\$1 4.94	203-672-056	SFR	\$1 4.94
203-631-003	SFR	\$1 4.94	203-671-041	SFR	\$1 4.94	203-672-059	SFR	\$1 4.94
203-631-004	SFR	\$1 4.94	203-671-042	SFR	\$1 4.94	203-680-001	SFR	\$1 4.94
203-631-005	SFR	\$1 4.94	203-671-043	SFR	\$1 4.94	203-680-002	SFR	\$1 4.94
203-631-006	SFR	\$1 4.94	203-671-044	SFR	\$1 4.94	203-680-003	SFR	\$1 4.94
203-631-007	SFR	\$1 4.94	203-671-045	SFR	\$1 4.94	203-680-004	SFR	\$1 4.94
203-631-008	SFR	\$1 4.94	203-671-046	SFR	\$1 4.94	203-680-005	SFR	\$1 4.94
203-631-011	SFR	\$1 4.94	203-671-047	SFR	\$1 4.94	203-680-006	SFR	\$1 4.94
203-631-012	SFR	\$1 4.94	203-671-048	SFR	\$1 4.94	203-680-007	SFR	\$1 4.94
203-631-014	SFR	\$1 4.94	203-671-049	SFR	\$1 4.94	203-680-008	SFR	\$1 4.94
203-631-015	SFR	\$1 4.94	203-671-050	SFR	\$1 4.94	203-680-009	SFR	\$1 4.94
203-631-016	SFR	\$1 4.94	203-672-001	SFR	\$1 4.94	203-680-010	SFR	\$1 4.94
203-632-001	SFR	\$1 4.94	203-672-002	SFR	\$1 4.94	203-680-011	SFR	\$1 4.94
203-632-002	SFR	\$1 4.94	203-672-003	SFR	\$1 4.94	203-680-012	SFR	\$1 4.94
203-632-003	SFR	\$1 4.94	203-672-004	SFR	\$1 4.94	203-680-013	SFR	\$1 4.94
203-632-004	SFR	\$1 4.94	203-672-005	SFR	\$1 4.94	203-680-014	SFR	\$1 4.94
203-632-005	SFR	\$1 4.94	203-672-006	SFR	\$1 4.94	203-680-015	SFR	\$1 4.94
203-632-006	SFR	\$1 4.94	203-672-007	SFR	\$1 4.94	203-680-016	SFR	\$1 4.94
203-632-007	SFR	\$1 4.94	203-672-010	SFR	\$1 4.94	203-680-018	SFR	\$1 4.94
203-632-008	SFR	\$1 4.94	203-672-012	SFR	\$1 4.94	203-680-019	SFR	\$1 4.94
203-632-009	SFR	\$1 4.94	203-672-013	SFR	\$1 4.94	203-680-021	SFR	\$1 4.94
203-632-011	SFR	\$1 4.94	203-672-014	SFR	\$1 4.94	203-680-022	SFR	\$1 4.94
203-632-012	SFR	\$1 4.94	203-672-015	SFR	\$1 4.94	203-680-023	SFR	\$1 4.94
203-632-017	SFR	\$1 4.94	203-672-016	SFR	\$1 4.94	203-680-024	SFR	\$1 4.94

*CSA L-100 Countywide Street Lighting Final Annual Report
Fiscal Year 2020-21*

Assessor's Parcel Number	Property Class	FY20-21 Service Charge	Assessor's Parcel Number	Property Class	FY20-21 Service Charge	Assessor's Parcel Number	Property Class	FY20-21 Service Charge
203-680-026	SFR	\$14.94	203-700-010	COM	\$74.70	203-731-026	SFR	\$14.94
203-680-027	SFR	\$14.94	203-710-001	SFR	\$14.94	203-731-028	SFR	\$14.94
203-680-028	SFR	\$14.94	203-710-002	SFR	\$14.94	203-731-029	SFR	\$14.94
203-680-029	SFR	\$14.94	203-710-003	SFR	\$14.94	203-731-030	SFR	\$14.94
203-680-030	SFR	\$14.94	203-710-014	SFR	\$14.94	203-731-031	SFR	\$14.94
203-680-031	SFR	\$14.94	203-710-021	SFR	\$14.94	203-731-034	SFR	\$14.94
203-680-032	SFR	\$14.94	203-710-022	SFR	\$14.94	203-732-015	SFR	\$14.94
203-680-033	SFR	\$14.94	203-710-023	SFR	\$14.94	203-732-016	SFR	\$14.94
203-680-034	SFR	\$14.94	203-710-025	SFR	\$14.94	203-732-017	SFR	\$14.94
203-680-035	SFR	\$14.94	203-721-001	SFR	\$14.94	203-732-018	SFR	\$14.94
203-680-036	SFR	\$14.94	203-721-002	SFR	\$14.94	203-732-019	SFR	\$14.94
203-680-037	SFR	\$14.94	203-721-003	SFR	\$14.94	203-732-020	SFR	\$14.94
203-680-038	SFR	\$14.94	203-721-004	SFR	\$14.94	203-732-021	SFR	\$14.94
203-680-039	SFR	\$14.94	203-721-007	SFR	\$14.94	203-732-022	SFR	\$14.94
203-680-040	SFR	\$14.94	203-721-008	SFR	\$14.94	203-732-023	SFR	\$14.94
203-680-042	COM	\$74.70	203-721-009	SFR	\$14.94	203-732-024	SFR	\$14.94
203-680-044	SFR	\$14.94	203-721-010	SFR	\$14.94	203-732-025	SFR	\$14.94
203-680-045	SFR	\$14.94	203-721-011	SFR	\$14.94	203-732-026	SFR	\$14.94
203-680-046	SFR	\$14.94	203-721-012	SFR	\$14.94	203-732-027	SFR	\$14.94
203-691-002	SFR	\$14.94	203-721-013	SFR	\$14.94	203-732-028	SFR	\$14.94
203-691-004	SFR	\$14.94	203-721-014	SFR	\$14.94	203-732-029	SFR	\$14.94
203-691-005	SFR	\$14.94	203-721-015	SFR	\$14.94	203-750-001	CONDO	\$7.46
203-691-007	SFR	\$14.94	203-721-016	SFR	\$14.94	203-750-002	CONDO	\$7.46
203-691-013	SFR	\$14.94	203-721-018	SFR	\$14.94	203-750-003	CONDO	\$7.46
203-691-014	SFR	\$14.94	203-721-019	SFR	\$14.94	203-750-004	CONDO	\$7.46
203-691-015	SFR	\$14.94	203-722-001	SFR	\$14.94	203-750-005	CONDO	\$7.46
203-691-016	SFR	\$14.94	203-722-002	SFR	\$14.94	203-750-006	CONDO	\$7.46
203-691-017	SFR	\$14.94	203-722-003	SFR	\$14.94	203-750-007	CONDO	\$7.46
203-691-018	SFR	\$14.94	203-722-004	SFR	\$14.94	203-750-008	CONDO	\$7.46
203-691-019	SFR	\$14.94	203-722-005	SFR	\$14.94	203-750-009	CONDO	\$7.46
203-691-020	SFR	\$14.94	203-722-006	SFR	\$14.94	203-750-010	CONDO	\$7.46
203-691-021	SFR	\$14.94	203-722-007	SFR	\$14.94	203-750-011	CONDO	\$7.46
203-691-022	SFR	\$14.94	203-722-009	SFR	\$14.94	203-750-012	CONDO	\$7.46
203-691-023	SFR	\$14.94	203-722-010	SFR	\$14.94	203-750-013	CONDO	\$7.46
203-691-024	SFR	\$14.94	203-722-011	SFR	\$14.94	203-750-014	CONDO	\$7.46
203-691-025	SFR	\$14.94	203-722-012	SFR	\$14.94	203-750-015	CONDO	\$7.46
203-691-026	SFR	\$14.94	203-722-013	SFR	\$14.94	203-750-016	CONDO	\$7.46
203-691-027	SFR	\$14.94	203-722-014	SFR	\$14.94	203-750-017	CONDO	\$7.46
203-691-029	SFR	\$14.94	203-731-001	SFR	\$14.94	203-750-018	CONDO	\$7.46
203-691-030	SFR	\$14.94	203-731-002	SFR	\$14.94	203-750-019	CONDO	\$7.46
203-691-031	SFR	\$14.94	203-731-003	SFR	\$14.94	203-750-020	CONDO	\$7.46
203-691-032	SFR	\$14.94	203-731-004	SFR	\$14.94	203-750-021	CONDO	\$7.46
203-691-033	SFR	\$14.94	203-731-005	SFR	\$14.94	203-750-022	CONDO	\$7.46
203-691-034	SFR	\$14.94	203-731-013	SFR	\$14.94	203-750-023	CONDO	\$7.46
203-691-035	SFR	\$14.94	203-731-014	SFR	\$14.94	203-750-024	CONDO	\$7.46
203-692-001	SFR	\$14.94	203-731-015	SFR	\$14.94	203-750-025	CONDO	\$7.46
203-692-002	SFR	\$14.94	203-731-018	COM	\$74.70	203-750-026	CONDO	\$7.46
203-692-003	SFR	\$14.94	203-731-020	SFR	\$14.94	203-750-027	CONDO	\$7.46
203-692-004	SFR	\$14.94	203-731-021	SFR	\$14.94	203-750-028	CONDO	\$7.46
203-692-005	SFR	\$14.94	203-731-022	SFR	\$14.94	203-750-029	CONDO	\$7.46
203-692-006	SFR	\$14.94	203-731-023	SFR	\$14.94	203-750-030	CONDO	\$7.46
203-700-009	COM	\$74.70	203-731-025	SFR	\$14.94	203-750-031	CONDO	\$7.46

*CSA L-100 Countywide Street Lighting Final Annual Report
Fiscal Year 2020-21*

Assessor's Parcel Number	Property Class	FY20-21 Service Charge	Assessor's Parcel Number	Property Class	FY20-21 Service Charge	Assessor's Parcel Number	Property Class	FY20-21 Service Charge
203-750-032	CONDO	\$7.46	203-760-016	SFR	\$14.94	203-830-014	SFR	\$14.94
203-750-033	CONDO	\$7.46	203-760-018	SFR	\$14.94	203-830-015	SFR	\$14.94
203-750-034	CONDO	\$7.46	203-760-019	SFR	\$14.94	203-830-016	SFR	\$14.94
203-750-035	CONDO	\$7.46	203-760-020	SFR	\$14.94	203-830-017	SFR	\$14.94
203-750-036	CONDO	\$7.46	203-760-021	SFR	\$14.94	203-840-001	SFR	\$14.94
203-750-037	CONDO	\$7.46	203-760-031	SFR	\$14.94	203-840-002	SFR	\$14.94
203-750-038	CONDO	\$7.46	203-770-005	COM	\$74.70	203-840-003	SFR	\$14.94
203-750-039	CONDO	\$7.46	203-770-007	IND	\$74.70	203-840-004	SFR	\$14.94
203-750-040	CONDO	\$7.46	203-780-005	COM	\$74.70	203-840-005	SFR	\$14.94
203-750-041	CONDO	\$7.46	203-780-011	COM	\$74.70	203-840-006	SFR	\$14.94
203-750-042	CONDO	\$7.46	203-780-012	COM	\$74.70	203-840-007	SFR	\$14.94
203-750-043	CONDO	\$7.46	203-780-013	COM	\$74.70	203-840-008	SFR	\$14.94
203-750-044	CONDO	\$7.46	203-780-014	COM	\$74.70	203-840-009	SFR	\$14.94
203-750-045	CONDO	\$7.46	203-780-015	COM	\$74.70	203-840-012	SFR	\$14.94
203-750-046	CONDO	\$7.46	203-780-016	COM	\$74.70	203-840-013	SFR	\$14.94
203-750-047	CONDO	\$7.46	203-780-017	COM	\$74.70	203-840-015	SFR	\$14.94
203-750-048	CONDO	\$7.46	203-780-018	COM	\$74.70	203-840-016	SFR	\$14.94
203-750-049	CONDO	\$7.46	203-780-020	COM	\$74.70	204-050-029	MISC	\$7.46
203-750-050	CONDO	\$7.46	203-780-055	COM	\$74.70	206-030-073	MISC	\$7.46
203-750-051	CONDO	\$7.46	203-780-057	COM	\$74.70	206-030-085	MISC	\$7.46
203-750-052	CONDO	\$7.46	203-780-060	COM	\$74.70	206-030-088	MISC	\$7.46
203-750-053	CONDO	\$7.46	203-780-061	COM	\$74.70	206-530-001	SFR	\$14.94
203-750-054	CONDO	\$7.46	203-780-062	COM	\$74.70	206-530-002	SFR	\$14.94
203-750-055	CONDO	\$7.46	203-780-066	COM	\$74.70	206-530-003	SFR	\$14.94
203-750-056	CONDO	\$7.46	203-780-067	COM	\$74.70	206-530-004	SFR	\$14.94
203-750-057	CONDO	\$7.46	203-780-071	COM	\$74.70	206-530-005	SFR	\$14.94
203-750-058	CONDO	\$7.46	203-780-072	COM	\$74.70	206-530-006	SFR	\$14.94
203-750-059	CONDO	\$7.46	203-780-079	COM	\$74.70	206-530-007	SFR	\$14.94
203-750-060	CONDO	\$7.46	203-790-001	CONDO	\$7.46	206-530-008	SFR	\$14.94
203-750-061	CONDO	\$7.46	203-790-002	CONDO	\$7.46	206-530-009	SFR	\$14.94
203-750-062	CONDO	\$7.46	203-790-003	CONDO	\$7.46	206-530-010	SFR	\$14.94
203-750-063	CONDO	\$7.46	203-790-004	CONDO	\$7.46	206-530-011	SFR	\$14.94
203-750-064	CONDO	\$7.46	203-820-004	SFR	\$14.94	206-530-012	SFR	\$14.94
203-750-065	CONDO	\$7.46	203-820-005	SFR	\$14.94	206-530-013	SFR	\$14.94
203-750-066	CONDO	\$7.46	203-820-006	SFR	\$14.94	206-530-014	SFR	\$14.94
203-750-067	CONDO	\$7.46	203-820-007	SFR	\$14.94	206-530-015	SFR	\$14.94
203-750-068	CONDO	\$7.46	203-820-014	SFR	\$14.94	206-530-016	SFR	\$14.94
203-760-001	SFR	\$14.94	203-820-015	SFR	\$14.94	206-530-017	SFR	\$14.94
203-760-002	SFR	\$14.94	203-820-016	SFR	\$14.94	206-530-018	SFR	\$14.94
203-760-003	SFR	\$14.94	203-830-001	SFR	\$14.94	206-530-019	SFR	\$14.94
203-760-004	SFR	\$14.94	203-830-002	SFR	\$14.94	206-530-020	SFR	\$14.94
203-760-005	SFR	\$14.94	203-830-003	SFR	\$14.94	206-530-021	SFR	\$14.94
203-760-006	SFR	\$14.94	203-830-004	SFR	\$14.94	206-530-022	SFR	\$14.94
203-760-007	SFR	\$14.94	203-830-005	SFR	\$14.94	206-530-023	SFR	\$14.94
203-760-008	SFR	\$14.94	203-830-006	SFR	\$14.94	206-530-024	SFR	\$14.94
203-760-009	SFR	\$14.94	203-830-007	SFR	\$14.94	206-530-025	SFR	\$14.94
203-760-010	SFR	\$14.94	203-830-008	SFR	\$14.94	206-530-026	SFR	\$14.94
203-760-011	SFR	\$14.94	203-830-009	SFR	\$14.94	206-530-027	SFR	\$14.94
203-760-012	SFR	\$14.94	203-830-010	SFR	\$14.94	206-530-028	SFR	\$14.94
203-760-013	SFR	\$14.94	203-830-011	SFR	\$14.94	206-530-029	SFR	\$14.94
203-760-014	SFR	\$14.94	203-830-012	SFR	\$14.94	206-530-030	SFR	\$14.94
203-760-015	SFR	\$14.94	203-830-013	SFR	\$14.94	206-530-031	SFR	\$14.94

*CSA L-100 Countywide Street Lighting Final Annual Report
Fiscal Year 2020-21*

Assessor's Parcel Number	Property Class	FY20-21 Service Charge	Assessor's Parcel Number	Property Class	FY20-21 Service Charge	Assessor's Parcel Number	Property Class	FY20-21 Service Charge
206-530-032	SFR	\$1 4.94	206-550-005	SFR	\$1 4.94	206-580-020	SFR	\$1 4.94
206-530-033	SFR	\$1 4.94	206-550-006	SFR	\$1 4.94	206-580-021	SFR	\$1 4.94
206-530-034	SFR	\$1 4.94	206-550-007	SFR	\$1 4.94	206-580-022	SFR	\$1 4.94
206-530-035	SFR	\$1 4.94	206-550-008	SFR	\$1 4.94	206-580-023	SFR	\$1 4.94
206-530-036	SFR	\$1 4.94	206-550-009	SFR	\$1 4.94	206-580-024	SFR	\$1 4.94
206-530-037	SFR	\$1 4.94	206-550-010	SFR	\$1 4.94	206-580-025	SFR	\$1 4.94
206-530-038	SFR	\$1 4.94	206-550-011	SFR	\$1 4.94	206-580-026	SFR	\$1 4.94
206-530-039	SFR	\$1 4.94	206-550-012	SFR	\$1 4.94	206-580-027	SFR	\$1 4.94
206-530-040	SFR	\$1 4.94	206-550-013	SFR	\$1 4.94	206-580-028	SFR	\$1 4.94
206-530-041	SFR	\$1 4.94	206-550-014	SFR	\$1 4.94	206-580-029	SFR	\$1 4.94
206-530-042	SFR	\$1 4.94	206-550-015	SFR	\$1 4.94	206-580-030	SFR	\$1 4.94
206-530-043	SFR	\$1 4.94	206-550-016	SFR	\$1 4.94	206-580-031	SFR	\$1 4.94
206-530-044	SFR	\$1 4.94	206-550-017	SFR	\$1 4.94	206-580-032	SFR	\$1 4.94
206-530-045	SFR	\$1 4.94	206-550-018	SFR	\$1 4.94	206-580-033	SFR	\$1 4.94
206-530-046	SFR	\$1 4.94	206-550-019	SFR	\$1 4.94	206-580-034	SFR	\$1 4.94
206-530-047	SFR	\$1 4.94	206-550-020	SFR	\$1 4.94	206-580-035	SFR	\$1 4.94
206-530-048	SFR	\$1 4.94	206-550-021	SFR	\$1 4.94	206-580-037	MFR8	\$119.52
206-530-049	SFR	\$1 4.94	206-550-022	SFR	\$1 4.94	206-590-001	SFR	\$1 4.94
206-530-050	SFR	\$1 4.94	206-550-023	SFR	\$1 4.94	206-590-002	SFR	\$1 4.94
206-530-051	SFR	\$1 4.94	206-550-024	SFR	\$1 4.94	206-590-003	SFR	\$1 4.94
206-530-052	SFR	\$1 4.94	206-550-025	SFR	\$1 4.94	206-590-004	SFR	\$1 4.94
206-530-053	SFR	\$1 4.94	206-550-026	SFR	\$1 4.94	206-590-005	SFR	\$1 4.94
206-530-054	SFR	\$1 4.94	206-550-027	SFR	\$1 4.94	206-590-006	SFR	\$1 4.94
206-530-055	SFR	\$1 4.94	206-550-028	SFR	\$1 4.94	206-590-007	SFR	\$1 4.94
206-530-056	SFR	\$1 4.94	206-550-029	SFR	\$1 4.94	206-590-008	SFR	\$1 4.94
206-530-057	SFR	\$1 4.94	206-550-030	SFR	\$1 4.94	206-590-009	SFR	\$1 4.94
206-530-058	SFR	\$1 4.94	206-550-031	SFR	\$1 4.94	206-590-010	SFR	\$1 4.94
206-530-059	SFR	\$1 4.94	206-550-032	SFR	\$1 4.94	206-590-011	SFR	\$1 4.94
206-530-060	SFR	\$1 4.94	206-550-033	SFR	\$1 4.94	206-590-012	SFR	\$1 4.94
206-530-061	SFR	\$1 4.94	206-550-034	SFR	\$1 4.94	206-590-013	SFR	\$1 4.94
206-530-062	SFR	\$1 4.94	206-550-035	SFR	\$1 4.94	206-590-014	SFR	\$1 4.94
206-530-063	SFR	\$1 4.94	206-550-036	SFR	\$1 4.94	206-590-015	SFR	\$1 4.94
206-530-064	SFR	\$1 4.94	206-550-037	SFR	\$1 4.94	206-590-016	SFR	\$1 4.94
206-530-065	SFR	\$1 4.94	206-580-001	SFR	\$1 4.94	206-590-017	SFR	\$1 4.94
206-530-066	SFR	\$1 4.94	206-580-002	SFR	\$1 4.94	206-590-018	SFR	\$1 4.94
206-530-067	SFR	\$1 4.94	206-580-003	SFR	\$1 4.94	206-590-019	SFR	\$1 4.94
206-530-068	SFR	\$1 4.94	206-580-004	SFR	\$1 4.94	206-590-020	SFR	\$1 4.94
206-530-069	SFR	\$1 4.94	206-580-005	SFR	\$1 4.94	206-590-021	SFR	\$1 4.94
206-530-070	SFR	\$1 4.94	206-580-006	SFR	\$1 4.94	206-590-022	SFR	\$1 4.94
206-530-071	SFR	\$1 4.94	206-580-007	SFR	\$1 4.94	206-590-023	SFR	\$1 4.94
206-530-072	SFR	\$1 4.94	206-580-008	SFR	\$1 4.94	206-590-024	SFR	\$1 4.94
206-530-073	SFR	\$1 4.94	206-580-009	SFR	\$1 4.94	206-590-025	SFR	\$1 4.94
206-530-074	SFR	\$1 4.94	206-580-010	SFR	\$1 4.94	206-590-026	SFR	\$1 4.94
206-530-075	SFR	\$1 4.94	206-580-011	SFR	\$1 4.94	206-590-027	SFR	\$1 4.94
206-530-076	SFR	\$1 4.94	206-580-012	SFR	\$1 4.94	206-590-028	SFR	\$1 4.94
206-530-077	SFR	\$1 4.94	206-580-013	SFR	\$1 4.94	206-590-029	SFR	\$1 4.94
206-530-078	SFR	\$1 4.94	206-580-014	SFR	\$1 4.94	206-590-030	SFR	\$1 4.94
206-530-079	SFR	\$1 4.94	206-580-015	SFR	\$1 4.94	206-590-031	SFR	\$1 4.94
206-550-001	SFR	\$1 4.94	206-580-016	SFR	\$1 4.94	206-590-032	SFR	\$1 4.94
206-550-002	SFR	\$1 4.94	206-580-017	SFR	\$1 4.94	206-590-033	SFR	\$1 4.94
206-550-003	SFR	\$1 4.94	206-580-018	SFR	\$1 4.94	206-590-034	SFR	\$1 4.94
206-550-004	SFR	\$1 4.94	206-580-019	SFR	\$1 4.94	206-590-035	SFR	\$1 4.94

*CSA L-100 Countywide Street Lighting Final Annual Report
Fiscal Year 2020-21*

Assessor's Parcel Number	Property Class	FY20-21 Service Charge	Assessor's Parcel Number	Property Class	FY20-21 Service Charge	Assessor's Parcel Number	Property Class	FY20-21 Service Charge
206-590-036	SFR	\$14.94	206-590-088	SFR	\$14.94	206-600-050	SFR	\$14.94
206-590-037	SFR	\$14.94	206-590-089	SFR	\$14.94	206-600-051	SFR	\$14.94
206-590-038	SFR	\$14.94	206-590-090	SFR	\$14.94	206-600-052	SFR	\$14.94
206-590-039	SFR	\$14.94	206-600-001	SFR	\$14.94	206-600-053	SFR	\$14.94
206-590-040	SFR	\$14.94	206-600-002	SFR	\$14.94	206-600-054	SFR	\$14.94
206-590-041	SFR	\$14.94	206-600-003	SFR	\$14.94	206-600-055	SFR	\$14.94
206-590-042	SFR	\$14.94	206-600-004	SFR	\$14.94	206-600-056	SFR	\$14.94
206-590-043	SFR	\$14.94	206-600-005	SFR	\$14.94	206-600-057	SFR	\$14.94
206-590-044	SFR	\$14.94	206-600-006	SFR	\$14.94	206-600-058	SFR	\$14.94
206-590-045	SFR	\$14.94	206-600-007	SFR	\$14.94	206-600-059	SFR	\$14.94
206-590-046	SFR	\$14.94	206-600-008	SFR	\$14.94	206-600-060	SFR	\$14.94
206-590-047	SFR	\$14.94	206-600-009	SFR	\$14.94	206-600-061	SFR	\$14.94
206-590-048	SFR	\$14.94	206-600-010	SFR	\$14.94	206-600-062	SFR	\$14.94
206-590-049	SFR	\$14.94	206-600-011	SFR	\$14.94	206-600-063	SFR	\$14.94
206-590-050	SFR	\$14.94	206-600-012	SFR	\$14.94	206-600-064	SFR	\$14.94
206-590-051	SFR	\$14.94	206-600-013	SFR	\$14.94	206-600-065	SFR	\$14.94
206-590-052	SFR	\$14.94	206-600-014	SFR	\$14.94	206-600-066	SFR	\$14.94
206-590-053	SFR	\$14.94	206-600-015	SFR	\$14.94	206-600-067	SFR	\$14.94
206-590-054	SFR	\$14.94	206-600-016	SFR	\$14.94	206-600-068	SFR	\$14.94
206-590-055	SFR	\$14.94	206-600-017	SFR	\$14.94	206-600-069	SFR	\$14.94
206-590-056	SFR	\$14.94	206-600-018	SFR	\$14.94	206-600-070	SFR	\$14.94
206-590-057	SFR	\$14.94	206-600-019	SFR	\$14.94	206-600-071	SFR	\$14.94
206-590-058	SFR	\$14.94	206-600-020	SFR	\$14.94	206-610-001	SFR	\$14.94
206-590-059	SFR	\$14.94	206-600-021	SFR	\$14.94	206-610-002	SFR	\$14.94
206-590-060	SFR	\$14.94	206-600-022	SFR	\$14.94	206-610-003	SFR	\$14.94
206-590-061	SFR	\$14.94	206-600-023	SFR	\$14.94	206-610-004	SFR	\$14.94
206-590-062	SFR	\$14.94	206-600-024	SFR	\$14.94	206-610-005	SFR	\$14.94
206-590-063	SFR	\$14.94	206-600-025	SFR	\$14.94	206-610-006	SFR	\$14.94
206-590-064	SFR	\$14.94	206-600-026	SFR	\$14.94	206-610-007	SFR	\$14.94
206-590-065	SFR	\$14.94	206-600-027	SFR	\$14.94	206-610-008	SFR	\$14.94
206-590-066	SFR	\$14.94	206-600-028	SFR	\$14.94	206-610-009	SFR	\$14.94
206-590-067	SFR	\$14.94	206-600-029	SFR	\$14.94	206-610-010	SFR	\$14.94
206-590-068	SFR	\$14.94	206-600-030	SFR	\$14.94	206-610-011	SFR	\$14.94
206-590-069	SFR	\$14.94	206-600-031	SFR	\$14.94	206-610-012	SFR	\$14.94
206-590-070	SFR	\$14.94	206-600-032	SFR	\$14.94	206-610-013	SFR	\$14.94
206-590-071	SFR	\$14.94	206-600-033	SFR	\$14.94	206-610-014	SFR	\$14.94
206-590-072	SFR	\$14.94	206-600-034	SFR	\$14.94	206-610-015	SFR	\$14.94
206-590-073	SFR	\$14.94	206-600-035	SFR	\$14.94	206-610-016	SFR	\$14.94
206-590-074	SFR	\$14.94	206-600-036	SFR	\$14.94	206-610-017	SFR	\$14.94
206-590-075	SFR	\$14.94	206-600-037	SFR	\$14.94	206-610-018	SFR	\$14.94
206-590-076	SFR	\$14.94	206-600-038	SFR	\$14.94	206-610-019	SFR	\$14.94
206-590-077	SFR	\$14.94	206-600-039	SFR	\$14.94	206-610-020	SFR	\$14.94
206-590-078	SFR	\$14.94	206-600-040	SFR	\$14.94	206-610-021	SFR	\$14.94
206-590-079	SFR	\$14.94	206-600-041	SFR	\$14.94	206-610-022	SFR	\$14.94
206-590-080	SFR	\$14.94	206-600-042	SFR	\$14.94	206-610-023	SFR	\$14.94
206-590-081	SFR	\$14.94	206-600-043	SFR	\$14.94	206-610-024	SFR	\$14.94
206-590-082	SFR	\$14.94	206-600-044	SFR	\$14.94	206-610-025	SFR	\$14.94
206-590-083	SFR	\$14.94	206-600-045	SFR	\$14.94	206-610-026	SFR	\$14.94
206-590-084	SFR	\$14.94	206-600-046	SFR	\$14.94	206-610-027	SFR	\$14.94
206-590-085	SFR	\$14.94	206-600-047	SFR	\$14.94	206-610-028	SFR	\$14.94
206-590-086	SFR	\$14.94	206-600-048	SFR	\$14.94	206-610-029	SFR	\$14.94
206-590-087	SFR	\$14.94	206-600-049	SFR	\$14.94	206-610-030	SFR	\$14.94

*CSA L-100 Countywide Street Lighting Final Annual Report
Fiscal Year 2020-21*

Assessor's Parcel Number	Property Class	FY20-21 Service Charge	Assessor's Parcel Number	Property Class	FY20-21 Service Charge	Assessor's Parcel Number	Property Class	FY20-21 Service Charge
206-610-031	SFR	\$1 4.94	206-620-045	SFR	\$1 4.94	206-630-040	SFR	\$1 4.94
206-610-032	SFR	\$1 4.94	206-620-046	SFR	\$1 4.94	206-630-041	SFR	\$1 4.94
206-610-033	SFR	\$1 4.94	206-620-047	SFR	\$1 4.94	206-630-042	SFR	\$1 4.94
206-610-034	SFR	\$1 4.94	206-620-048	SFR	\$1 4.94	206-630-043	SFR	\$1 4.94
206-610-035	SFR	\$1 4.94	206-620-049	SFR	\$1 4.94	206-630-044	SFR	\$1 4.94
206-610-036	SFR	\$1 4.94	206-620-050	SFR	\$1 4.94	206-630-045	SFR	\$1 4.94
206-610-037	SFR	\$1 4.94	206-620-051	SFR	\$1 4.94	206-630-046	SFR	\$1 4.94
206-610-038	SFR	\$1 4.94	206-620-052	SFR	\$1 4.94	206-630-047	SFR	\$1 4.94
206-610-039	SFR	\$1 4.94	206-620-053	SFR	\$1 4.94	206-630-048	SFR	\$1 4.94
206-620-001	SFR	\$1 4.94	206-620-054	SFR	\$1 4.94	206-630-049	SFR	\$1 4.94
206-620-002	SFR	\$1 4.94	206-620-055	SFR	\$1 4.94	206-630-050	SFR	\$1 4.94
206-620-003	SFR	\$1 4.94	206-620-056	SFR	\$1 4.94	206-630-051	SFR	\$1 4.94
206-620-004	SFR	\$1 4.94	206-620-058	SFR	\$1 4.94	206-630-052	SFR	\$1 4.94
206-620-005	SFR	\$1 4.94	206-630-001	SFR	\$1 4.94	206-640-001	SFR	\$1 4.94
206-620-006	SFR	\$1 4.94	206-630-002	SFR	\$1 4.94	206-640-002	SFR	\$1 4.94
206-620-007	SFR	\$1 4.94	206-630-003	SFR	\$1 4.94	206-640-003	SFR	\$1 4.94
206-620-008	SFR	\$1 4.94	206-630-004	SFR	\$1 4.94	206-640-004	SFR	\$1 4.94
206-620-009	SFR	\$1 4.94	206-630-005	SFR	\$1 4.94	206-640-005	SFR	\$1 4.94
206-620-010	SFR	\$1 4.94	206-630-006	SFR	\$1 4.94	206-640-006	SFR	\$1 4.94
206-620-011	SFR	\$1 4.94	206-630-007	SFR	\$1 4.94	206-640-007	SFR	\$1 4.94
206-620-012	SFR	\$1 4.94	206-630-008	SFR	\$1 4.94	206-640-008	SFR	\$1 4.94
206-620-013	SFR	\$1 4.94	206-630-009	SFR	\$1 4.94	206-640-009	SFR	\$1 4.94
206-620-014	SFR	\$1 4.94	206-630-010	SFR	\$1 4.94	206-640-010	SFR	\$1 4.94
206-620-015	SFR	\$1 4.94	206-630-011	SFR	\$1 4.94	206-640-011	SFR	\$1 4.94
206-620-016	SFR	\$1 4.94	206-630-012	SFR	\$1 4.94	206-640-012	SFR	\$1 4.94
206-620-017	SFR	\$1 4.94	206-630-013	SFR	\$1 4.94	206-640-013	SFR	\$1 4.94
206-620-018	SFR	\$1 4.94	206-630-014	SFR	\$1 4.94	206-640-014	SFR	\$1 4.94
206-620-019	SFR	\$1 4.94	206-630-015	SFR	\$1 4.94	206-640-015	SFR	\$1 4.94
206-620-020	SFR	\$1 4.94	206-630-016	SFR	\$1 4.94	206-640-016	SFR	\$1 4.94
206-620-022	SFR	\$1 4.94	206-630-017	SFR	\$1 4.94	206-640-017	SFR	\$1 4.94
206-620-023	SFR	\$1 4.94	206-630-018	SFR	\$1 4.94	206-640-018	SFR	\$1 4.94
206-620-024	SFR	\$1 4.94	206-630-019	SFR	\$1 4.94	206-640-019	SFR	\$1 4.94
206-620-025	SFR	\$1 4.94	206-630-020	SFR	\$1 4.94	206-640-020	SFR	\$1 4.94
206-620-026	SFR	\$1 4.94	206-630-021	SFR	\$1 4.94	206-640-021	SFR	\$1 4.94
206-620-027	SFR	\$1 4.94	206-630-022	SFR	\$1 4.94	206-640-022	SFR	\$1 4.94
206-620-028	SFR	\$1 4.94	206-630-023	SFR	\$1 4.94	206-640-023	SFR	\$1 4.94
206-620-029	SFR	\$1 4.94	206-630-024	SFR	\$1 4.94	206-640-024	SFR	\$1 4.94
206-620-030	SFR	\$1 4.94	206-630-025	SFR	\$1 4.94	206-640-025	SFR	\$1 4.94
206-620-031	SFR	\$1 4.94	206-630-026	SFR	\$1 4.94	206-640-026	SFR	\$1 4.94
206-620-032	SFR	\$1 4.94	206-630-027	SFR	\$1 4.94	206-640-027	SFR	\$1 4.94
206-620-033	SFR	\$1 4.94	206-630-028	SFR	\$1 4.94	206-640-028	SFR	\$1 4.94
206-620-034	SFR	\$1 4.94	206-630-029	SFR	\$1 4.94	206-640-029	SFR	\$1 4.94
206-620-035	SFR	\$1 4.94	206-630-030	SFR	\$1 4.94	206-640-030	SFR	\$1 4.94
206-620-036	SFR	\$1 4.94	206-630-031	SFR	\$1 4.94	206-640-031	SFR	\$1 4.94
206-620-037	SFR	\$1 4.94	206-630-032	SFR	\$1 4.94	206-640-032	SFR	\$1 4.94
206-620-038	SFR	\$1 4.94	206-630-033	SFR	\$1 4.94	206-640-033	SFR	\$1 4.94
206-620-039	SFR	\$1 4.94	206-630-034	SFR	\$1 4.94	206-640-034	SFR	\$1 4.94
206-620-040	SFR	\$1 4.94	206-630-035	SFR	\$1 4.94	206-640-035	SFR	\$1 4.94
206-620-041	SFR	\$1 4.94	206-630-036	SFR	\$1 4.94	206-650-001	SFR	\$1 4.94
206-620-042	SFR	\$1 4.94	206-630-037	SFR	\$1 4.94	206-650-002	SFR	\$1 4.94
206-620-043	SFR	\$1 4.94	206-630-038	SFR	\$1 4.94	206-650-003	SFR	\$1 4.94
206-620-044	SFR	\$1 4.94	206-630-039	SFR	\$1 4.94	206-650-004	SFR	\$1 4.94

*CSA L-100 Countywide Street Lighting Final Annual Report
Fiscal Year 2020-21*

Assessor's Parcel Number	Property Class	FY20-21 Service Charge	Assessor's Parcel Number	Property Class	FY20-21 Service Charge	Assessor's Parcel Number	Property Class	FY20-21 Service Charge
206-650-005	SFR	\$14.94	206-660-048	SFR	\$14.94	206-670-050	SFR	\$14.94
206-650-006	SFR	\$14.94	206-660-049	SFR	\$14.94	206-680-001	SFR	\$14.94
206-650-007	SFR	\$14.94	206-660-050	SFR	\$14.94	206-680-002	SFR	\$14.94
206-650-008	SFR	\$14.94	206-670-001	SFR	\$14.94	206-680-003	SFR	\$14.94
206-650-009	SFR	\$14.94	206-670-002	SFR	\$14.94	206-680-004	SFR	\$14.94
206-660-001	SFR	\$14.94	206-670-003	SFR	\$14.94	206-680-005	SFR	\$14.94
206-660-002	SFR	\$14.94	206-670-004	SFR	\$14.94	206-680-006	SFR	\$14.94
206-660-003	SFR	\$14.94	206-670-005	SFR	\$14.94	206-680-007	SFR	\$14.94
206-660-004	SFR	\$14.94	206-670-006	SFR	\$14.94	206-680-008	SFR	\$14.94
206-660-005	SFR	\$14.94	206-670-007	SFR	\$14.94	206-680-009	SFR	\$14.94
206-660-006	SFR	\$14.94	206-670-008	SFR	\$14.94	206-680-010	SFR	\$14.94
206-660-007	SFR	\$14.94	206-670-009	SFR	\$14.94	206-680-011	SFR	\$14.94
206-660-008	SFR	\$14.94	206-670-010	SFR	\$14.94	206-680-012	SFR	\$14.94
206-660-009	SFR	\$14.94	206-670-011	SFR	\$14.94	206-680-013	SFR	\$14.94
206-660-010	SFR	\$14.94	206-670-012	SFR	\$14.94	206-680-014	SFR	\$14.94
206-660-011	SFR	\$14.94	206-670-013	SFR	\$14.94	206-680-015	SFR	\$14.94
206-660-012	SFR	\$14.94	206-670-014	SFR	\$14.94	206-680-016	SFR	\$14.94
206-660-013	SFR	\$14.94	206-670-015	SFR	\$14.94	206-680-017	SFR	\$14.94
206-660-014	SFR	\$14.94	206-670-016	SFR	\$14.94	206-680-018	SFR	\$14.94
206-660-015	SFR	\$14.94	206-670-017	SFR	\$14.94	206-680-019	SFR	\$14.94
206-660-016	SFR	\$14.94	206-670-018	SFR	\$14.94	206-680-020	SFR	\$14.94
206-660-017	SFR	\$14.94	206-670-019	SFR	\$14.94	206-700-001	CONDO	\$7.46
206-660-018	SFR	\$14.94	206-670-020	SFR	\$14.94	206-700-002	CONDO	\$7.46
206-660-019	SFR	\$14.94	206-670-021	SFR	\$14.94	206-700-003	CONDO	\$7.46
206-660-020	SFR	\$14.94	206-670-022	SFR	\$14.94	206-700-004	CONDO	\$7.46
206-660-021	SFR	\$14.94	206-670-023	SFR	\$14.94	206-700-005	CONDO	\$7.46
206-660-022	SFR	\$14.94	206-670-024	SFR	\$14.94	206-700-006	CONDO	\$7.46
206-660-023	SFR	\$14.94	206-670-025	SFR	\$14.94	206-700-007	CONDO	\$7.46
206-660-024	SFR	\$14.94	206-670-026	SFR	\$14.94	206-700-008	CONDO	\$7.46
206-660-025	SFR	\$14.94	206-670-027	SFR	\$14.94	206-700-009	CONDO	\$7.46
206-660-026	SFR	\$14.94	206-670-028	SFR	\$14.94	206-700-010	CONDO	\$7.46
206-660-027	SFR	\$14.94	206-670-029	SFR	\$14.94	206-700-011	CONDO	\$7.46
206-660-028	SFR	\$14.94	206-670-030	SFR	\$14.94	206-700-012	CONDO	\$7.46
206-660-029	SFR	\$14.94	206-670-031	SFR	\$14.94	206-700-013	CONDO	\$7.46
206-660-030	SFR	\$14.94	206-670-032	SFR	\$14.94	206-700-014	CONDO	\$7.46
206-660-031	SFR	\$14.94	206-670-033	SFR	\$14.94	206-700-015	CONDO	\$7.46
206-660-032	SFR	\$14.94	206-670-034	SFR	\$14.94	206-700-016	CONDO	\$7.46
206-660-033	SFR	\$14.94	206-670-035	SFR	\$14.94	206-700-017	CONDO	\$7.46
206-660-034	SFR	\$14.94	206-670-036	SFR	\$14.94	206-700-018	CONDO	\$7.46
206-660-035	SFR	\$14.94	206-670-037	SFR	\$14.94	206-700-019	CONDO	\$7.46
206-660-036	SFR	\$14.94	206-670-038	SFR	\$14.94	206-700-020	CONDO	\$7.46
206-660-037	SFR	\$14.94	206-670-039	SFR	\$14.94	206-700-021	CONDO	\$7.46
206-660-038	SFR	\$14.94	206-670-040	SFR	\$14.94	206-700-022	CONDO	\$7.46
206-660-039	SFR	\$14.94	206-670-041	SFR	\$14.94	206-700-023	CONDO	\$7.46
206-660-040	SFR	\$14.94	206-670-042	SFR	\$14.94	206-700-024	CONDO	\$7.46
206-660-041	SFR	\$14.94	206-670-043	SFR	\$14.94	206-700-025	CONDO	\$7.46
206-660-042	SFR	\$14.94	206-670-044	SFR	\$14.94	206-700-026	CONDO	\$7.46
206-660-043	SFR	\$14.94	206-670-045	SFR	\$14.94	206-700-027	CONDO	\$7.46
206-660-044	SFR	\$14.94	206-670-046	SFR	\$14.94	206-700-028	CONDO	\$7.46
206-660-045	SFR	\$14.94	206-670-047	SFR	\$14.94	206-700-029	CONDO	\$7.46
206-660-046	SFR	\$14.94	206-670-048	SFR	\$14.94	206-700-030	CONDO	\$7.46
206-660-047	SFR	\$14.94	206-670-049	SFR	\$14.94	206-700-031	CONDO	\$7.46

*CSA L-100 Countywide Street Lighting Final Annual Report
Fiscal Year 2020-21*

Assessor's Parcel Number	Property Class	FY20-21 Service Charge	Assessor's Parcel Number	Property Class	FY20-21 Service Charge	Assessor's Parcel Number	Property Class	FY20-21 Service Charge
206-700-032	CONDO	\$7.46	206-700-084	CONDO	\$7.46	206-710-009	SFR	\$14.94
206-700-033	CONDO	\$7.46	206-700-085	CONDO	\$7.46	206-710-010	SFR	\$14.94
206-700-034	CONDO	\$7.46	206-700-086	CONDO	\$7.46	206-710-011	SFR	\$14.94
206-700-035	CONDO	\$7.46	206-700-087	CONDO	\$7.46	206-710-012	SFR	\$14.94
206-700-036	CONDO	\$7.46	206-700-088	CONDO	\$7.46	206-710-013	SFR	\$14.94
206-700-037	CONDO	\$7.46	206-700-089	CONDO	\$7.46	206-710-014	SFR	\$14.94
206-700-038	CONDO	\$7.46	206-700-090	CONDO	\$7.46	206-710-015	SFR	\$14.94
206-700-039	CONDO	\$7.46	206-700-091	CONDO	\$7.46	206-710-016	SFR	\$14.94
206-700-040	CONDO	\$7.46	206-700-092	CONDO	\$7.46	206-710-017	SFR	\$14.94
206-700-041	CONDO	\$7.46	206-700-093	CONDO	\$7.46	206-710-018	SFR	\$14.94
206-700-042	CONDO	\$7.46	206-700-094	CONDO	\$7.46	206-710-019	SFR	\$14.94
206-700-043	CONDO	\$7.46	206-700-095	CONDO	\$7.46	206-710-020	SFR	\$14.94
206-700-044	CONDO	\$7.46	206-700-096	CONDO	\$7.46	206-710-021	SFR	\$14.94
206-700-045	CONDO	\$7.46	206-700-097	CONDO	\$7.46	206-710-022	SFR	\$14.94
206-700-046	CONDO	\$7.46	206-700-098	CONDO	\$7.46	206-710-023	SFR	\$14.94
206-700-047	CONDO	\$7.46	206-700-099	CONDO	\$7.46	206-710-024	SFR	\$14.94
206-700-048	CONDO	\$7.46	206-700-100	CONDO	\$7.46	206-710-025	SFR	\$14.94
206-700-049	CONDO	\$7.46	206-700-101	CONDO	\$7.46	206-710-026	SFR	\$14.94
206-700-050	CONDO	\$7.46	206-700-102	CONDO	\$7.46	206-710-027	SFR	\$14.94
206-700-051	CONDO	\$7.46	206-700-103	CONDO	\$7.46	206-710-028	SFR	\$14.94
206-700-052	CONDO	\$7.46	206-700-104	CONDO	\$7.46	206-710-029	SFR	\$14.94
206-700-053	CONDO	\$7.46	206-700-105	CONDO	\$7.46	206-710-030	SFR	\$14.94
206-700-054	CONDO	\$7.46	206-700-106	CONDO	\$7.46	206-710-031	SFR	\$14.94
206-700-055	CONDO	\$7.46	206-700-107	CONDO	\$7.46	206-710-032	SFR	\$14.94
206-700-056	CONDO	\$7.46	206-700-108	CONDO	\$7.46	206-710-033	SFR	\$14.94
206-700-057	CONDO	\$7.46	206-700-109	CONDO	\$7.46	206-710-034	SFR	\$14.94
206-700-058	CONDO	\$7.46	206-700-110	CONDO	\$7.46	206-710-035	SFR	\$14.94
206-700-059	CONDO	\$7.46	206-700-111	CONDO	\$7.46	206-710-036	SFR	\$14.94
206-700-060	CONDO	\$7.46	206-700-112	CONDO	\$7.46	206-710-037	SFR	\$14.94
206-700-061	CONDO	\$7.46	206-700-113	CONDO	\$7.46	206-710-038	SFR	\$14.94
206-700-062	CONDO	\$7.46	206-700-114	CONDO	\$7.46	206-710-039	SFR	\$14.94
206-700-063	CONDO	\$7.46	206-700-115	CONDO	\$7.46	206-710-040	SFR	\$14.94
206-700-064	CONDO	\$7.46	206-700-116	CONDO	\$7.46	206-710-041	SFR	\$14.94
206-700-065	CONDO	\$7.46	206-700-117	CONDO	\$7.46	206-710-042	SFR	\$14.94
206-700-066	CONDO	\$7.46	206-700-118	CONDO	\$7.46	206-710-043	SFR	\$14.94
206-700-067	CONDO	\$7.46	206-700-119	CONDO	\$7.46	206-710-044	SFR	\$14.94
206-700-068	CONDO	\$7.46	206-700-120	CONDO	\$7.46	206-710-045	SFR	\$14.94
206-700-069	CONDO	\$7.46	206-700-121	CONDO	\$7.46	206-710-046	SFR	\$14.94
206-700-070	CONDO	\$7.46	206-700-122	CONDO	\$7.46	206-710-047	SFR	\$14.94
206-700-071	CONDO	\$7.46	206-700-123	CONDO	\$7.46	206-710-048	SFR	\$14.94
206-700-072	CONDO	\$7.46	206-700-124	CONDO	\$7.46	206-710-049	SFR	\$14.94
206-700-073	CONDO	\$7.46	206-700-125	CONDO	\$7.46	206-710-050	SFR	\$14.94
206-700-074	CONDO	\$7.46	206-700-126	CONDO	\$7.46	206-710-051	SFR	\$14.94
206-700-075	CONDO	\$7.46	206-700-127	CONDO	\$7.46	206-710-052	SFR	\$14.94
206-700-076	CONDO	\$7.46	206-710-001	SFR	\$14.94	206-710-053	SFR	\$14.94
206-700-077	CONDO	\$7.46	206-710-002	SFR	\$14.94	206-710-054	SFR	\$14.94
206-700-078	CONDO	\$7.46	206-710-003	SFR	\$14.94	206-710-055	SFR	\$14.94
206-700-079	CONDO	\$7.46	206-710-004	SFR	\$14.94	206-710-056	SFR	\$14.94
206-700-080	CONDO	\$7.46	206-710-005	SFR	\$14.94	206-710-057	SFR	\$14.94
206-700-081	CONDO	\$7.46	206-710-006	SFR	\$14.94	206-710-058	SFR	\$14.94
206-700-082	CONDO	\$7.46	206-710-007	SFR	\$14.94	206-710-059	SFR	\$14.94
206-700-083	CONDO	\$7.46	206-710-008	SFR	\$14.94	206-710-060	SFR	\$14.94

*CSA L-100 Countywide Street Lighting Final Annual Report
Fiscal Year 2020-21*

Assessor's Parcel Number	Property Class	FY20-21 Service Charge	Assessor's Parcel Number	Property Class	FY20-21 Service Charge	Assessor's Parcel Number	Property Class	FY20-21 Service Charge
206-720-001	SFR	\$1 4.94	206-720-053	SFR	\$1 4.94	206-730-030	SFR	\$1 4.94
206-720-002	SFR	\$1 4.94	206-720-054	SFR	\$1 4.94	206-730-031	SFR	\$1 4.94
206-720-003	SFR	\$1 4.94	206-720-055	SFR	\$1 4.94	206-730-032	SFR	\$1 4.94
206-720-004	SFR	\$1 4.94	206-720-056	SFR	\$1 4.94	206-730-033	SFR	\$1 4.94
206-720-005	SFR	\$1 4.94	206-720-057	SFR	\$1 4.94	206-730-034	SFR	\$1 4.94
206-720-006	SFR	\$1 4.94	206-720-058	SFR	\$1 4.94	206-730-035	SFR	\$1 4.94
206-720-007	SFR	\$1 4.94	206-720-059	SFR	\$1 4.94	206-730-036	SFR	\$1 4.94
206-720-008	SFR	\$1 4.94	206-720-060	SFR	\$1 4.94	206-730-037	SFR	\$1 4.94
206-720-009	SFR	\$1 4.94	206-720-061	SFR	\$1 4.94	206-730-038	SFR	\$1 4.94
206-720-010	SFR	\$1 4.94	206-720-062	SFR	\$1 4.94	206-730-039	SFR	\$1 4.94
206-720-011	SFR	\$1 4.94	206-720-063	SFR	\$1 4.94	206-730-040	SFR	\$1 4.94
206-720-012	SFR	\$1 4.94	206-720-064	SFR	\$1 4.94	206-730-041	SFR	\$1 4.94
206-720-013	SFR	\$1 4.94	206-720-065	SFR	\$1 4.94	206-730-042	SFR	\$1 4.94
206-720-014	SFR	\$1 4.94	206-720-066	SFR	\$1 4.94	206-730-043	SFR	\$1 4.94
206-720-015	SFR	\$1 4.94	206-720-067	SFR	\$1 4.94	206-730-044	SFR	\$1 4.94
206-720-016	SFR	\$1 4.94	206-720-068	SFR	\$1 4.94	206-730-045	SFR	\$1 4.94
206-720-017	SFR	\$1 4.94	206-720-069	SFR	\$1 4.94	206-730-046	SFR	\$1 4.94
206-720-018	SFR	\$1 4.94	206-720-070	SFR	\$1 4.94	206-730-047	SFR	\$1 4.94
206-720-019	SFR	\$1 4.94	206-720-071	SFR	\$1 4.94	206-730-048	SFR	\$1 4.94
206-720-020	SFR	\$1 4.94	206-720-072	SFR	\$1 4.94	206-730-049	SFR	\$1 4.94
206-720-021	SFR	\$1 4.94	206-720-073	SFR	\$1 4.94	206-730-050	SFR	\$1 4.94
206-720-022	SFR	\$1 4.94	206-720-074	SFR	\$1 4.94	206-730-051	SFR	\$1 4.94
206-720-023	SFR	\$1 4.94	206-720-075	SFR	\$1 4.94	206-730-052	SFR	\$1 4.94
206-720-024	SFR	\$1 4.94	206-720-076	SFR	\$1 4.94	206-740-001	SFR	\$1 4.94
206-720-025	SFR	\$1 4.94	206-720-077	SFR	\$1 4.94	206-740-002	SFR	\$1 4.94
206-720-026	SFR	\$1 4.94	206-720-078	SFR	\$1 4.94	206-740-003	SFR	\$1 4.94
206-720-027	SFR	\$1 4.94	206-730-001	SFR	\$1 4.94	206-740-004	SFR	\$1 4.94
206-720-028	SFR	\$1 4.94	206-730-002	SFR	\$1 4.94	206-740-005	SFR	\$1 4.94
206-720-029	SFR	\$1 4.94	206-730-003	SFR	\$1 4.94	206-740-006	SFR	\$1 4.94
206-720-030	SFR	\$1 4.94	206-730-004	SFR	\$1 4.94	206-740-007	SFR	\$1 4.94
206-720-031	SFR	\$1 4.94	206-730-005	SFR	\$1 4.94	206-740-008	SFR	\$1 4.94
206-720-032	SFR	\$1 4.94	206-730-006	SFR	\$1 4.94	206-740-009	SFR	\$1 4.94
206-720-033	SFR	\$1 4.94	206-730-007	SFR	\$1 4.94	206-740-010	SFR	\$1 4.94
206-720-034	SFR	\$1 4.94	206-730-008	SFR	\$1 4.94	206-740-011	SFR	\$1 4.94
206-720-035	SFR	\$1 4.94	206-730-009	SFR	\$1 4.94	206-740-012	SFR	\$1 4.94
206-720-036	SFR	\$1 4.94	206-730-010	SFR	\$1 4.94	206-740-013	SFR	\$1 4.94
206-720-037	SFR	\$1 4.94	206-730-011	SFR	\$1 4.94	206-740-014	SFR	\$1 4.94
206-720-038	SFR	\$1 4.94	206-730-012	SFR	\$1 4.94	206-740-015	SFR	\$1 4.94
206-720-039	SFR	\$1 4.94	206-730-013	SFR	\$1 4.94	206-740-016	SFR	\$1 4.94
206-720-040	SFR	\$1 4.94	206-730-014	SFR	\$1 4.94	206-740-017	SFR	\$1 4.94
206-720-041	SFR	\$1 4.94	206-730-015	SFR	\$1 4.94	206-740-018	SFR	\$1 4.94
206-720-042	SFR	\$1 4.94	206-730-016	SFR	\$1 4.94	206-740-019	SFR	\$1 4.94
206-720-043	SFR	\$1 4.94	206-730-017	SFR	\$1 4.94	206-740-020	SFR	\$1 4.94
206-720-044	SFR	\$1 4.94	206-730-018	SFR	\$1 4.94	206-740-021	SFR	\$1 4.94
206-720-045	SFR	\$1 4.94	206-730-019	SFR	\$1 4.94	206-740-022	SFR	\$1 4.94
206-720-046	SFR	\$1 4.94	206-730-020	SFR	\$1 4.94	206-740-023	SFR	\$1 4.94
206-720-047	SFR	\$1 4.94	206-730-021	SFR	\$1 4.94	206-740-024	SFR	\$1 4.94
206-720-048	SFR	\$1 4.94	206-730-022	SFR	\$1 4.94	206-740-025	SFR	\$1 4.94
206-720-049	SFR	\$1 4.94	206-730-023	SFR	\$1 4.94	206-740-026	SFR	\$1 4.94
206-720-050	SFR	\$1 4.94	206-730-024	SFR	\$1 4.94	206-740-027	SFR	\$1 4.94
206-720-051	SFR	\$1 4.94	206-730-025	SFR	\$1 4.94	206-740-028	SFR	\$1 4.94
206-720-052	SFR	\$1 4.94	206-730-026	SFR	\$1 4.94	206-740-029	SFR	\$1 4.94

*CSA L-100 Countywide Street Lighting Final Annual Report
Fiscal Year 2020-21*

Assessor's Parcel Number	Property Class	FY20-21 Service Charge	Assessor's Parcel Number	Property Class	FY20-21 Service Charge	Assessor's Parcel Number	Property Class	FY20-21 Service Charge
206-750-001	SFR	\$14.94	206-750-053	SFR	\$14.94	206-760-015	SFR	\$14.94
206-750-002	SFR	\$14.94	206-750-054	SFR	\$14.94	206-760-016	SFR	\$14.94
206-750-003	SFR	\$14.94	206-750-055	SFR	\$14.94	206-760-017	SFR	\$14.94
206-750-004	SFR	\$14.94	206-750-056	SFR	\$14.94	206-760-018	SFR	\$14.94
206-750-005	SFR	\$14.94	206-750-057	SFR	\$14.94	206-760-019	SFR	\$14.94
206-750-006	SFR	\$14.94	206-750-058	SFR	\$14.94	206-760-020	SFR	\$14.94
206-750-007	SFR	\$14.94	206-750-059	SFR	\$14.94	206-760-021	SFR	\$14.94
206-750-008	SFR	\$14.94	206-750-060	SFR	\$14.94	206-770-001	SFR	\$14.94
206-750-009	SFR	\$14.94	206-750-061	SFR	\$14.94	206-770-002	SFR	\$14.94
206-750-010	SFR	\$14.94	206-750-062	SFR	\$14.94	206-770-003	SFR	\$14.94
206-750-011	SFR	\$14.94	206-750-063	SFR	\$14.94	206-770-004	SFR	\$14.94
206-750-012	SFR	\$14.94	206-750-064	SFR	\$14.94	206-770-005	SFR	\$14.94
206-750-013	SFR	\$14.94	206-750-065	SFR	\$14.94	206-770-006	SFR	\$14.94
206-750-014	SFR	\$14.94	206-750-066	SFR	\$14.94	206-770-007	SFR	\$14.94
206-750-015	SFR	\$14.94	206-750-067	SFR	\$14.94	206-770-008	SFR	\$14.94
206-750-016	SFR	\$14.94	206-750-068	SFR	\$14.94	206-770-009	SFR	\$14.94
206-750-017	SFR	\$14.94	206-750-069	SFR	\$14.94	206-770-010	SFR	\$14.94
206-750-018	SFR	\$14.94	206-750-070	SFR	\$14.94	206-770-011	SFR	\$14.94
206-750-019	SFR	\$14.94	206-750-071	SFR	\$14.94	206-770-012	SFR	\$14.94
206-750-020	SFR	\$14.94	206-750-072	SFR	\$14.94	206-770-013	SFR	\$14.94
206-750-021	SFR	\$14.94	206-750-073	SFR	\$14.94	206-770-014	SFR	\$14.94
206-750-022	SFR	\$14.94	206-750-074	SFR	\$14.94	206-770-015	SFR	\$14.94
206-750-023	SFR	\$14.94	206-750-075	SFR	\$14.94	206-770-016	SFR	\$14.94
206-750-024	SFR	\$14.94	206-750-076	SFR	\$14.94	206-770-017	SFR	\$14.94
206-750-025	SFR	\$14.94	206-750-077	SFR	\$14.94	206-770-018	SFR	\$14.94
206-750-026	SFR	\$14.94	206-750-078	SFR	\$14.94	206-770-019	SFR	\$14.94
206-750-027	SFR	\$14.94	206-750-079	SFR	\$14.94	206-770-020	SFR	\$14.94
206-750-028	SFR	\$14.94	206-750-080	SFR	\$14.94	206-770-021	SFR	\$14.94
206-750-029	SFR	\$14.94	206-750-081	SFR	\$14.94	206-770-022	SFR	\$14.94
206-750-030	SFR	\$14.94	206-750-082	SFR	\$14.94	206-770-023	SFR	\$14.94
206-750-031	SFR	\$14.94	206-750-083	SFR	\$14.94	206-770-024	SFR	\$14.94
206-750-032	SFR	\$14.94	206-750-084	SFR	\$14.94	206-770-025	SFR	\$14.94
206-750-033	SFR	\$14.94	206-750-085	SFR	\$14.94	206-770-026	SFR	\$14.94
206-750-034	SFR	\$14.94	206-750-086	SFR	\$14.94	206-770-027	SFR	\$14.94
206-750-035	SFR	\$14.94	206-750-087	SFR	\$14.94	206-780-001	SFR	\$14.94
206-750-036	SFR	\$14.94	206-750-088	SFR	\$14.94	206-780-002	VSFR	\$7.46
206-750-037	SFR	\$14.94	206-750-089	SFR	\$14.94	206-780-003	VSFR	\$7.46
206-750-038	SFR	\$14.94	206-750-090	SFR	\$14.94	206-780-004	VSFR	\$7.46
206-750-039	SFR	\$14.94	206-760-001	SFR	\$14.94	206-780-005	VSFR	\$7.46
206-750-040	SFR	\$14.94	206-760-002	SFR	\$14.94	206-780-006	VSFR	\$7.46
206-750-041	SFR	\$14.94	206-760-003	SFR	\$14.94	206-780-007	VSFR	\$7.46
206-750-042	SFR	\$14.94	206-760-004	SFR	\$14.94	206-780-008	VSFR	\$7.46
206-750-043	SFR	\$14.94	206-760-005	SFR	\$14.94	206-780-009	VSFR	\$7.46
206-750-044	SFR	\$14.94	206-760-006	SFR	\$14.94	206-780-010	VSFR	\$7.46
206-750-045	SFR	\$14.94	206-760-007	SFR	\$14.94	206-780-011	VSFR	\$7.46
206-750-046	SFR	\$14.94	206-760-008	SFR	\$14.94	206-780-012	VSFR	\$7.46
206-750-047	SFR	\$14.94	206-760-009	SFR	\$14.94	206-780-013	VSFR	\$7.46
206-750-048	SFR	\$14.94	206-760-010	SFR	\$14.94	206-780-014	VSFR	\$7.46
206-750-049	SFR	\$14.94	206-760-011	SFR	\$14.94	206-780-015	VSFR	\$7.46
206-750-050	SFR	\$14.94	206-760-012	SFR	\$14.94	206-780-016	SFR	\$14.94
206-750-051	SFR	\$14.94	206-760-013	SFR	\$14.94	206-780-017	SFR	\$14.94
206-750-052	SFR	\$14.94	206-760-014	SFR	\$14.94	206-780-018	SFR	\$14.94

*CSA L-100 Countywide Street Lighting Final Annual Report
Fiscal Year 2020-21*

Assessor's Parcel Number	Property Class	FY20-21 Service Charge	Assessor's Parcel Number	Property Class	FY20-21 Service Charge	Assessor's Parcel Number	Property Class	FY20-21 Service Charge
206-790-001	SFR	\$1 4.94	206-800-024	SFR	\$1 4.94	206-810-009	SFR	\$1 4.94
206-790-002	SFR	\$1 4.94	206-800-025	SFR	\$1 4.94	206-810-010	SFR	\$1 4.94
206-790-003	SFR	\$1 4.94	206-800-026	SFR	\$1 4.94	206-810-011	SFR	\$1 4.94
206-790-004	SFR	\$1 4.94	206-800-027	SFR	\$1 4.94	206-810-012	SFR	\$1 4.94
206-790-005	SFR	\$1 4.94	206-800-028	SFR	\$1 4.94	206-810-013	SFR	\$1 4.94
206-790-006	SFR	\$1 4.94	206-800-029	SFR	\$1 4.94	206-810-014	SFR	\$1 4.94
206-790-007	SFR	\$1 4.94	206-800-030	SFR	\$1 4.94	206-810-015	SFR	\$1 4.94
206-790-008	SFR	\$1 4.94	206-800-031	SFR	\$1 4.94	206-810-016	SFR	\$1 4.94
206-790-009	SFR	\$1 4.94	206-800-032	SFR	\$1 4.94	206-810-017	SFR	\$1 4.94
206-790-010	VSFR	\$7.46	206-800-033	SFR	\$1 4.94	206-810-018	SFR	\$1 4.94
206-790-011	VSFR	\$7.46	206-800-034	SFR	\$1 4.94	206-810-019	SFR	\$1 4.94
206-790-012	SFR	\$1 4.94	206-800-035	SFR	\$1 4.94	206-810-020	SFR	\$1 4.94
206-790-013	SFR	\$1 4.94	206-800-036	SFR	\$1 4.94	206-810-021	SFR	\$1 4.94
206-790-014	SFR	\$1 4.94	206-800-037	SFR	\$1 4.94	206-810-022	SFR	\$1 4.94
206-790-015	SFR	\$1 4.94	206-800-038	SFR	\$1 4.94	206-810-023	SFR	\$1 4.94
206-790-016	VSFR	\$7.46	206-800-039	SFR	\$1 4.94	206-810-024	SFR	\$1 4.94
206-790-017	VSFR	\$7.46	206-800-040	SFR	\$1 4.94	206-810-025	SFR	\$1 4.94
206-790-018	VSFR	\$7.46	206-800-041	SFR	\$1 4.94	206-810-026	SFR	\$1 4.94
206-790-019	VSFR	\$7.46	206-800-042	SFR	\$1 4.94	206-810-027	SFR	\$1 4.94
206-790-020	VSFR	\$7.46	206-800-043	SFR	\$1 4.94	206-810-028	SFR	\$1 4.94
206-790-021	VSFR	\$7.46	206-800-044	SFR	\$1 4.94	206-810-029	SFR	\$1 4.94
206-790-022	VSFR	\$7.46	206-800-045	SFR	\$1 4.94	206-810-030	SFR	\$1 4.94
206-790-023	VSFR	\$7.46	206-800-046	SFR	\$1 4.94	206-810-031	SFR	\$1 4.94
206-790-024	VSFR	\$7.46	206-800-047	SFR	\$1 4.94	206-820-001	SFR	\$1 4.94
206-790-025	SFR	\$1 4.94	206-800-048	SFR	\$1 4.94	206-820-002	SFR	\$1 4.94
206-790-026	SFR	\$1 4.94	206-800-049	SFR	\$1 4.94	206-820-003	SFR	\$1 4.94
206-790-027	VSFR	\$7.46	206-800-050	SFR	\$1 4.94	206-820-004	SFR	\$1 4.94
206-790-028	SFR	\$1 4.94	206-800-051	SFR	\$1 4.94	206-820-005	SFR	\$1 4.94
206-790-029	SFR	\$1 4.94	206-800-052	SFR	\$1 4.94	206-820-006	SFR	\$1 4.94
206-800-001	SFR	\$1 4.94	206-800-053	SFR	\$1 4.94	206-820-007	SFR	\$1 4.94
206-800-002	SFR	\$1 4.94	206-800-054	SFR	\$1 4.94	206-820-008	SFR	\$1 4.94
206-800-003	SFR	\$1 4.94	206-800-055	SFR	\$1 4.94	206-820-009	SFR	\$1 4.94
206-800-004	SFR	\$1 4.94	206-800-056	SFR	\$1 4.94	206-820-010	SFR	\$1 4.94
206-800-005	SFR	\$1 4.94	206-800-057	SFR	\$1 4.94	206-820-011	SFR	\$1 4.94
206-800-006	SFR	\$1 4.94	206-800-058	SFR	\$1 4.94	206-820-012	SFR	\$1 4.94
206-800-007	SFR	\$1 4.94	206-800-059	SFR	\$1 4.94	206-820-013	SFR	\$1 4.94
206-800-008	SFR	\$1 4.94	206-800-060	SFR	\$1 4.94	206-820-014	SFR	\$1 4.94
206-800-009	SFR	\$1 4.94	206-800-061	SFR	\$1 4.94	206-820-015	SFR	\$1 4.94
206-800-010	SFR	\$1 4.94	206-800-062	SFR	\$1 4.94	206-820-016	SFR	\$1 4.94
206-800-011	SFR	\$1 4.94	206-800-063	SFR	\$1 4.94	206-820-017	SFR	\$1 4.94
206-800-012	SFR	\$1 4.94	206-800-064	SFR	\$1 4.94	206-820-018	SFR	\$1 4.94
206-800-013	SFR	\$1 4.94	206-800-065	SFR	\$1 4.94	206-820-019	SFR	\$1 4.94
206-800-014	SFR	\$1 4.94	206-800-066	SFR	\$1 4.94	206-820-020	SFR	\$1 4.94
206-800-015	SFR	\$1 4.94	206-800-067	SFR	\$1 4.94	206-820-021	SFR	\$1 4.94
206-800-016	SFR	\$1 4.94	206-810-001	SFR	\$1 4.94	206-820-022	SFR	\$1 4.94
206-800-017	SFR	\$1 4.94	206-810-002	SFR	\$1 4.94	206-820-023	SFR	\$1 4.94
206-800-018	SFR	\$1 4.94	206-810-003	SFR	\$1 4.94	206-820-024	SFR	\$1 4.94
206-800-019	SFR	\$1 4.94	206-810-004	SFR	\$1 4.94	206-820-025	SFR	\$1 4.94
206-800-020	SFR	\$1 4.94	206-810-005	SFR	\$1 4.94	206-820-026	SFR	\$1 4.94
206-800-021	SFR	\$1 4.94	206-810-006	SFR	\$1 4.94	206-820-027	SFR	\$1 4.94
206-800-022	SFR	\$1 4.94	206-810-007	SFR	\$1 4.94	206-820-028	SFR	\$1 4.94
206-800-023	SFR	\$1 4.94	206-810-008	SFR	\$1 4.94	206-820-029	SFR	\$1 4.94

*CSA L-100 Countywide Street Lighting Final Annual Report
Fiscal Year 2020-21*

Assessor's Parcel Number	Property Class	FY20-21 Service Charge	Assessor's Parcel Number	Property Class	FY20-21 Service Charge	Assessor's Parcel Number	Property Class	FY20-21 Service Charge
206-820-030	SFR	\$1 4.94	211-250-001	SFR	\$1 4.94	211-280-009	SFR	\$1 4.94
206-820-031	SFR	\$1 4.94	211-250-002	SFR	\$1 4.94	211-280-010	SFR	\$1 4.94
206-820-032	SFR	\$1 4.94	211-250-003	SFR	\$1 4.94	211-280-011	SFR	\$1 4.94
206-820-033	SFR	\$1 4.94	211-250-004	SFR	\$1 4.94	211-280-012	SFR	\$1 4.94
206-820-034	SFR	\$1 4.94	211-250-005	SFR	\$1 4.94	211-280-013	SFR	\$1 4.94
206-820-035	SFR	\$1 4.94	211-250-006	SFR	\$1 4.94	211-280-014	SFR	\$1 4.94
206-820-036	SFR	\$1 4.94	211-250-007	SFR	\$1 4.94	211-280-015	SFR	\$1 4.94
206-820-037	SFR	\$1 4.94	211-250-008	SFR	\$1 4.94	211-280-016	SFR	\$1 4.94
206-820-038	SFR	\$1 4.94	211-250-009	SFR	\$1 4.94	211-280-017	SFR	\$1 4.94
206-820-039	SFR	\$1 4.94	211-250-010	SFR	\$1 4.94	211-280-018	SFR	\$1 4.94
206-820-040	SFR	\$1 4.94	211-250-011	SFR	\$1 4.94	211-280-019	SFR	\$1 4.94
206-820-041	SFR	\$1 4.94	211-250-016	SFR	\$1 4.94	211-280-020	SFR	\$1 4.94
206-820-042	SFR	\$1 4.94	211-250-017	SFR	\$1 4.94	211-280-021	SFR	\$1 4.94
206-820-043	SFR	\$1 4.94	211-250-018	SFR	\$1 4.94	211-280-022	SFR	\$1 4.94
206-820-044	SFR	\$1 4.94	211-250-019	SFR	\$1 4.94	211-280-023	SFR	\$1 4.94
206-820-045	SFR	\$1 4.94	211-260-001	SFR	\$1 4.94	211-280-024	SFR	\$1 4.94
206-820-046	SFR	\$1 4.94	211-260-002	SFR	\$1 4.94	211-280-025	SFR	\$1 4.94
206-820-047	SFR	\$1 4.94	211-260-003	SFR	\$1 4.94	211-280-026	SFR	\$1 4.94
206-820-048	SFR	\$1 4.94	211-260-004	SFR	\$1 4.94	211-280-027	SFR	\$1 4.94
206-820-049	SFR	\$1 4.94	211-260-005	SFR	\$1 4.94	211-280-028	SFR	\$1 4.94
206-820-050	SFR	\$1 4.94	211-260-006	SFR	\$1 4.94	211-280-029	SFR	\$1 4.94
206-820-051	SFR	\$1 4.94	211-260-007	SFR	\$1 4.94	211-280-030	SFR	\$1 4.94
206-820-052	SFR	\$1 4.94	211-260-008	SFR	\$1 4.94	211-280-031	SFR	\$1 4.94
206-820-053	SFR	\$1 4.94	211-260-009	SFR	\$1 4.94	211-280-032	SFR	\$1 4.94
206-820-054	SFR	\$1 4.94	211-260-010	SFR	\$1 4.94	211-280-033	SFR	\$1 4.94
206-820-055	SFR	\$1 4.94	211-260-011	SFR	\$1 4.94	211-280-034	SFR	\$1 4.94
206-820-056	SFR	\$1 4.94	211-260-012	SFR	\$1 4.94	211-280-035	SFR	\$1 4.94
206-820-057	SFR	\$1 4.94	211-260-013	SFR	\$1 4.94	211-280-036	SFR	\$1 4.94
206-820-058	SFR	\$1 4.94	211-260-014	SFR	\$1 4.94	211-280-037	SFR	\$1 4.94
206-820-059	SFR	\$1 4.94	211-260-015	SFR	\$1 4.94	211-280-038	SFR	\$1 4.94
206-820-060	SFR	\$1 4.94	211-260-016	SFR	\$1 4.94	211-280-039	SFR	\$1 4.94
206-820-061	SFR	\$1 4.94	211-260-017	SFR	\$1 4.94	211-290-001	SFR	\$1 4.94
209-040-001	MISC	\$7.46	211-260-018	SFR	\$1 4.94	211-290-002	SFR	\$1 4.94
211-210-017	MISC	\$7.46	211-270-001	SFR	\$1 4.94	211-290-003	SFR	\$1 4.94
211-210-029	MISC	\$7.46	211-270-002	SFR	\$1 4.94	211-290-004	SFR	\$1 4.94
211-210-054	SFR	\$1 4.94	211-270-003	SFR	\$1 4.94	211-290-005	SFR	\$1 4.94
211-210-055	SFR	\$1 4.94	211-270-004	SFR	\$1 4.94	211-290-006	SFR	\$1 4.94
211-220-001	MISC	\$7.46	211-270-005	SFR	\$1 4.94	211-290-007	SFR	\$1 4.94
211-220-002	SFR	\$1 4.94	211-270-006	SFR	\$1 4.94	211-290-008	SFR	\$1 4.94
211-220-007	SFR	\$1 4.94	211-270-007	SFR	\$1 4.94	211-290-009	SFR	\$1 4.94
211-230-016	MISC	\$7.46	211-270-008	SFR	\$1 4.94	211-290-010	SFR	\$1 4.94
211-240-001	SFR	\$1 4.94	211-270-009	SFR	\$1 4.94	211-290-011	SFR	\$1 4.94
211-240-002	VSFR	\$7.46	211-270-010	SFR	\$1 4.94	211-290-012	SFR	\$1 4.94
211-240-008	SFR	\$1 4.94	211-270-011	SFR	\$1 4.94	211-290-013	SFR	\$1 4.94
211-240-009	SFR	\$1 4.94	211-280-001	SFR	\$1 4.94	211-290-014	SFR	\$1 4.94
211-240-010	SFR	\$1 4.94	211-280-002	SFR	\$1 4.94	211-290-015	SFR	\$1 4.94
211-240-011	SFR	\$1 4.94	211-280-003	SFR	\$1 4.94	211-290-016	SFR	\$1 4.94
211-240-012	SFR	\$1 4.94	211-280-004	SFR	\$1 4.94	211-290-017	SFR	\$1 4.94
211-240-013	SFR	\$1 4.94	211-280-005	SFR	\$1 4.94	211-290-018	SFR	\$1 4.94
211-240-014	SFR	\$1 4.94	211-280-006	SFR	\$1 4.94	211-290-019	SFR	\$1 4.94
211-240-015	SFR	\$1 4.94	211-280-007	SFR	\$1 4.94	211-290-020	SFR	\$1 4.94
211-240-016	SFR	\$1 4.94	211-280-008	SFR	\$1 4.94	211-300-001	SFR	\$1 4.94

*CSA L-100 Countywide Street Lighting Final Annual Report
Fiscal Year 2020-21*

Assessor's Parcel Number	Property Class	FY20-21 Service Charge	Assessor's Parcel Number	Property Class	FY20-21 Service Charge	Assessor's Parcel Number	Property Class	FY20-21 Service Charge
211-300-002	SFR	\$1 4.94	211-320-006	SFR	\$1 4.94	211-360-007	SFR	\$1 4.94
211-300-003	SFR	\$1 4.94	211-320-007	SFR	\$1 4.94	211-360-008	SFR	\$1 4.94
211-300-004	SFR	\$1 4.94	211-320-008	SFR	\$1 4.94	211-360-009	SFR	\$1 4.94
211-300-005	SFR	\$1 4.94	211-320-009	SFR	\$1 4.94	211-360-010	SFR	\$1 4.94
211-300-006	SFR	\$1 4.94	211-320-010	SFR	\$1 4.94	211-360-011	SFR	\$1 4.94
211-300-007	SFR	\$1 4.94	211-320-011	SFR	\$1 4.94	211-360-012	SFR	\$1 4.94
211-300-008	SFR	\$1 4.94	211-320-012	SFR	\$1 4.94	211-360-013	SFR	\$1 4.94
211-300-009	SFR	\$1 4.94	211-320-013	SFR	\$1 4.94	211-360-014	SFR	\$1 4.94
211-300-010	SFR	\$1 4.94	211-320-014	SFR	\$1 4.94	211-360-015	SFR	\$1 4.94
211-300-011	SFR	\$1 4.94	211-320-015	SFR	\$1 4.94	211-360-016	SFR	\$1 4.94
211-300-012	SFR	\$1 4.94	211-320-016	SFR	\$1 4.94	211-360-017	SFR	\$1 4.94
211-300-013	SFR	\$1 4.94	211-320-017	SFR	\$1 4.94	211-360-018	SFR	\$1 4.94
211-300-014	SFR	\$1 4.94	211-320-018	SFR	\$1 4.94	211-360-019	SFR	\$1 4.94
211-300-015	SFR	\$1 4.94	211-330-001	SFR	\$1 4.94	211-360-020	SFR	\$1 4.94
211-300-016	SFR	\$1 4.94	211-330-002	SFR	\$1 4.94	211-360-021	SFR	\$1 4.94
211-300-017	SFR	\$1 4.94	211-330-003	SFR	\$1 4.94	211-360-022	SFR	\$1 4.94
211-300-018	SFR	\$1 4.94	211-330-004	SFR	\$1 4.94	211-360-023	SFR	\$1 4.94
211-300-019	SFR	\$1 4.94	211-330-005	SFR	\$1 4.94	211-360-024	SFR	\$1 4.94
211-300-020	SFR	\$1 4.94	211-330-006	SFR	\$1 4.94	211-360-025	SFR	\$1 4.94
211-300-021	SFR	\$1 4.94	211-330-007	SFR	\$1 4.94	211-360-026	SFR	\$1 4.94
211-300-022	SFR	\$1 4.94	211-330-008	SFR	\$1 4.94	211-360-027	SFR	\$1 4.94
211-300-023	SFR	\$1 4.94	211-330-009	SFR	\$1 4.94	211-360-028	SFR	\$1 4.94
211-300-024	SFR	\$1 4.94	211-340-001	SFR	\$1 4.94	211-360-029	SFR	\$1 4.94
211-300-025	SFR	\$1 4.94	211-340-002	SFR	\$1 4.94	211-360-030	SFR	\$1 4.94
211-300-026	SFR	\$1 4.94	211-340-003	SFR	\$1 4.94	211-360-031	SFR	\$1 4.94
211-300-027	SFR	\$1 4.94	211-340-004	SFR	\$1 4.94	211-360-032	SFR	\$1 4.94
211-310-001	SFR	\$1 4.94	211-340-005	SFR	\$1 4.94	211-360-033	SFR	\$1 4.94
211-310-002	SFR	\$1 4.94	211-340-006	SFR	\$1 4.94	211-360-034	SFR	\$1 4.94
211-310-006	SFR	\$1 4.94	211-340-007	SFR	\$1 4.94	211-360-035	SFR	\$1 4.94
211-310-007	SFR	\$1 4.94	211-350-001	SFR	\$1 4.94	211-360-036	SFR	\$1 4.94
211-310-008	SFR	\$1 4.94	211-350-002	SFR	\$1 4.94	211-360-037	SFR	\$1 4.94
211-310-009	SFR	\$1 4.94	211-350-005	SFR	\$1 4.94	211-360-038	SFR	\$1 4.94
211-310-010	SFR	\$1 4.94	211-350-006	SFR	\$1 4.94	211-360-039	SFR	\$1 4.94
211-310-011	SFR	\$1 4.94	211-350-007	VSFR	\$7.46	211-360-040	SFR	\$1 4.94
211-310-012	SFR	\$1 4.94	211-350-008	SFR	\$1 4.94	211-360-041	SFR	\$1 4.94
211-310-013	SFR	\$1 4.94	211-350-009	SFR	\$1 4.94	211-360-042	SFR	\$1 4.94
211-310-014	SFR	\$1 4.94	211-350-010	SFR	\$1 4.94	211-360-043	SFR	\$1 4.94
211-310-015	SFR	\$1 4.94	211-350-011	SFR	\$1 4.94	211-370-001	SFR	\$1 4.94
211-310-016	SFR	\$1 4.94	211-350-012	SFR	\$1 4.94	211-370-002	SFR	\$1 4.94
211-310-017	SFR	\$1 4.94	211-350-013	SFR	\$1 4.94	211-370-003	SFR	\$1 4.94
211-310-018	SFR	\$1 4.94	211-350-014	SFR	\$1 4.94	211-370-004	SFR	\$1 4.94
211-310-019	SFR	\$1 4.94	211-350-015	SFR	\$1 4.94	211-370-005	SFR	\$1 4.94
211-310-020	SFR	\$1 4.94	211-350-016	SFR	\$1 4.94	211-370-006	SFR	\$1 4.94
211-310-021	SFR	\$1 4.94	211-350-017	SFR	\$1 4.94	211-370-007	SFR	\$1 4.94
211-310-026	SFR	\$1 4.94	211-350-026	SFR	\$1 4.94	211-370-008	SFR	\$1 4.94
211-310-027	SFR	\$1 4.94	211-350-027	SFR	\$1 4.94	211-370-009	SFR	\$1 4.94
211-310-028	SFR	\$1 4.94	211-360-001	SFR	\$1 4.94	211-370-010	SFR	\$1 4.94
211-320-001	SFR	\$1 4.94	211-360-002	SFR	\$1 4.94	211-370-011	SFR	\$1 4.94
211-320-002	SFR	\$1 4.94	211-360-003	SFR	\$1 4.94	211-370-012	SFR	\$1 4.94
211-320-003	SFR	\$1 4.94	211-360-004	SFR	\$1 4.94	211-370-013	SFR	\$1 4.94
211-320-004	SFR	\$1 4.94	211-360-005	SFR	\$1 4.94	211-370-014	SFR	\$1 4.94
211-320-005	SFR	\$1 4.94	211-360-006	SFR	\$1 4.94	211-370-015	SFR	\$1 4.94

*CSA L-100 Countywide Street Lighting Final Annual Report
Fiscal Year 2020-21*

Assessor's Parcel Number	Property Class	FY20-21 Service Charge	Assessor's Parcel Number	Property Class	FY20-21 Service Charge	Assessor's Parcel Number	Property Class	FY20-21 Service Charge
211-370-016	SFR	\$1 4.94	211-380-010	SFR	\$1 4.94	215-130-002	SFR	\$1 4.94
211-370-017	SFR	\$1 4.94	211-380-011	SFR	\$1 4.94	215-130-008	SFR	\$1 4.94
211-370-018	SFR	\$1 4.94	211-380-012	SFR	\$1 4.94	215-130-009	SFR	\$1 4.94
211-370-019	SFR	\$1 4.94	211-380-013	SFR	\$1 4.94	215-130-010	SFR	\$1 4.94
211-370-020	SFR	\$1 4.94	211-380-014	SFR	\$1 4.94	215-130-011	SFR	\$1 4.94
211-370-021	SFR	\$1 4.94	211-380-015	SFR	\$1 4.94	215-130-012	SFR	\$1 4.94
211-370-022	SFR	\$1 4.94	211-380-016	SFR	\$1 4.94	215-130-013	SFR	\$1 4.94
211-370-023	SFR	\$1 4.94	211-380-017	SFR	\$1 4.94	215-130-015	SFR	\$1 4.94
211-370-024	SFR	\$1 4.94	211-380-018	SFR	\$1 4.94	215-130-017	SFR	\$1 4.94
211-370-025	SFR	\$1 4.94	211-380-019	SFR	\$1 4.94	215-140-001	SFR	\$1 4.94
211-370-026	SFR	\$1 4.94	211-380-020	SFR	\$1 4.94	215-140-008	SFR	\$1 4.94
211-370-027	SFR	\$1 4.94	211-380-021	SFR	\$1 4.94	215-140-009	SFR	\$1 4.94
211-370-028	SFR	\$1 4.94	211-380-022	SFR	\$1 4.94	215-140-010	SFR	\$1 4.94
211-370-029	SFR	\$1 4.94	211-380-023	SFR	\$1 4.94	215-140-011	SFR	\$1 4.94
211-370-030	SFR	\$1 4.94	211-380-024	SFR	\$1 4.94	215-140-012	SFR	\$1 4.94
211-370-031	SFR	\$1 4.94	211-380-025	SFR	\$1 4.94	215-140-013	SFR	\$1 4.94
211-370-032	SFR	\$1 4.94	211-380-027	SFR	\$1 4.94	215-140-015	SFR	\$1 4.94
211-370-033	SFR	\$1 4.94	211-380-028	SFR	\$1 4.94	215-140-020	VSFR	\$7.46
211-370-034	SFR	\$1 4.94	211-380-029	SFR	\$1 4.94	215-150-001	SFR	\$1 4.94
211-370-035	SFR	\$1 4.94	211-380-030	SFR	\$1 4.94	215-150-002	SFR	\$1 4.94
211-370-036	SFR	\$1 4.94	211-380-031	SFR	\$1 4.94	215-150-003	SFR	\$1 4.94
211-370-037	SFR	\$1 4.94	211-380-032	SFR	\$1 4.94	215-150-004	SFR	\$1 4.94
211-370-038	SFR	\$1 4.94	211-380-033	SFR	\$1 4.94	215-150-005	SFR	\$1 4.94
211-370-039	SFR	\$1 4.94	211-380-034	SFR	\$1 4.94	215-150-006	SFR	\$1 4.94
211-370-040	SFR	\$1 4.94	211-380-035	SFR	\$1 4.94	215-150-007	SFR	\$1 4.94
211-370-041	SFR	\$1 4.94	211-380-036	SFR	\$1 4.94	215-160-001	SFR	\$1 4.94
211-370-042	SFR	\$1 4.94	211-380-037	SFR	\$1 4.94	215-160-002	VSFR	\$7.46
211-370-043	SFR	\$1 4.94	211-380-038	SFR	\$1 4.94	215-160-003	SFR	\$1 4.94
211-370-044	SFR	\$1 4.94	211-380-039	SFR	\$1 4.94	215-160-004	SFR	\$1 4.94
211-370-045	SFR	\$1 4.94	211-380-050	SFR	\$1 4.94	215-160-005	SFR	\$1 4.94
211-370-046	SFR	\$1 4.94	211-400-004	SFR	\$1 4.94	215-160-008	SFR	\$1 4.94
211-370-047	SFR	\$1 4.94	215-110-004	SFR	\$1 4.94	215-160-009	SFR	\$1 4.94
211-370-048	SFR	\$1 4.94	215-110-005	SFR	\$1 4.94	215-160-010	SFR	\$1 4.94
211-370-049	SFR	\$1 4.94	215-110-006	SFR	\$1 4.94	215-200-002	SFR	\$1 4.94
211-370-050	SFR	\$1 4.94	215-110-011	SFR	\$1 4.94	215-200-006	SFR	\$1 4.94
211-370-051	SFR	\$1 4.94	215-110-012	SFR	\$1 4.94	215-200-007	SFR	\$1 4.94
211-370-052	SFR	\$1 4.94	215-110-013	SFR	\$1 4.94	215-200-013	SFR	\$1 4.94
211-370-053	SFR	\$1 4.94	215-120-001	SFR	\$1 4.94	215-200-014	SFR	\$1 4.94
211-370-054	SFR	\$1 4.94	215-120-002	SFR	\$1 4.94	215-200-015	SFR	\$1 4.94
211-370-055	SFR	\$1 4.94	215-120-003	SFR	\$1 4.94	215-200-016	SFR	\$1 4.94
211-370-056	SFR	\$1 4.94	215-120-004	SFR	\$1 4.94	215-200-018	SFR	\$1 4.94
211-370-057	SFR	\$1 4.94	215-120-005	SFR	\$1 4.94	215-200-022	SFR	\$1 4.94
211-370-058	SFR	\$1 4.94	215-120-006	SFR	\$1 4.94	215-200-025	SFR	\$1 4.94
211-380-001	SFR	\$1 4.94	215-120-007	SFR	\$1 4.94	215-200-031	SFR	\$1 4.94
211-380-002	SFR	\$1 4.94	215-120-009	SFR	\$1 4.94	215-200-037	SFR	\$1 4.94
211-380-003	SFR	\$1 4.94	215-120-011	SFR	\$1 4.94	215-200-045	SFR	\$1 4.94
211-380-004	SFR	\$1 4.94	215-120-012	SFR	\$1 4.94	215-200-047	SFR	\$1 4.94
211-380-005	SFR	\$1 4.94	215-120-013	SFR	\$1 4.94	215-200-048	SFR	\$1 4.94
211-380-006	SFR	\$1 4.94	215-120-014	SFR	\$1 4.94	215-200-049	SFR	\$1 4.94
211-380-007	SFR	\$1 4.94	215-120-015	SFR	\$1 4.94	215-200-050	SFR	\$1 4.94
211-380-008	SFR	\$1 4.94	215-120-017	SFR	\$1 4.94	215-200-051	SFR	\$1 4.94
211-380-009	SFR	\$1 4.94	215-130-001	SFR	\$1 4.94	215-200-052	SFR	\$1 4.94

*CSA L-100 Countywide Street Lighting Final Annual Report
Fiscal Year 2020-21*

Assessor's Parcel Number	Property Class	FY20-21 Service Charge	Assessor's Parcel Number	Property Class	FY20-21 Service Charge	Assessor's Parcel Number	Property Class	FY20-21 Service Charge
215-200-053	SFR	\$1 4.94	220-110-012	SFR	\$1 4.94	220-140-018	SFR	\$1 4.94
215-200-054	SFR	\$1 4.94	220-110-013	SFR	\$1 4.94	220-140-019	SFR	\$1 4.94
215-200-055	SFR	\$1 4.94	220-110-014	SFR	\$1 4.94	220-140-020	SFR	\$1 4.94
215-200-056	SFR	\$1 4.94	220-110-015	SFR	\$1 4.94	220-140-021	SFR	\$1 4.94
215-200-057	SFR	\$1 4.94	220-110-016	SFR	\$1 4.94	220-140-022	SFR	\$1 4.94
215-200-058	SFR	\$1 4.94	220-110-017	SFR	\$1 4.94	220-140-023	SFR	\$1 4.94
215-200-059	SFR	\$1 4.94	220-110-018	SFR	\$1 4.94	220-140-024	SFR	\$1 4.94
215-200-060	SFR	\$1 4.94	220-110-019	SFR	\$1 4.94	220-140-025	SFR	\$1 4.94
215-200-061	SFR	\$1 4.94	220-110-020	SFR	\$1 4.94	220-140-029	SFR	\$1 4.94
215-200-062	SFR	\$1 4.94	220-110-021	SFR	\$1 4.94	220-140-030	SFR	\$1 4.94
215-200-063	SFR	\$1 4.94	220-110-022	SFR	\$1 4.94	220-140-032	COM	\$74.70
215-200-064	SFR	\$1 4.94	220-110-023	SFR	\$1 4.94	220-140-035	SFR	\$1 4.94
215-200-065	SFR	\$1 4.94	220-110-025	SFR	\$1 4.94	220-140-036	SFR	\$1 4.94
215-200-066	SFR	\$1 4.94	220-110-026	SFR	\$1 4.94	220-140-037	SFR	\$1 4.94
215-200-067	SFR	\$1 4.94	220-110-028	SFR	\$1 4.94	220-140-039	SFR	\$1 4.94
215-200-068	SFR	\$1 4.94	220-110-029	SFR	\$1 4.94	220-150-003	COM	\$74.70
215-200-069	SFR	\$1 4.94	220-110-031	SFR	\$1 4.94	220-160-001	SFR	\$1 4.94
215-200-070	SFR	\$1 4.94	220-110-032	SFR	\$1 4.94	220-160-002	SFR	\$1 4.94
215-200-072	SFR	\$1 4.94	220-110-037	SFR	\$1 4.94	220-160-003	SFR	\$1 4.94
215-200-074	SFR	\$1 4.94	220-110-038	SFR	\$1 4.94	220-160-004	SFR	\$1 4.94
215-200-075	SFR	\$1 4.94	220-110-040	SFR	\$1 4.94	220-160-007	SFR	\$1 4.94
215-200-076	SFR	\$1 4.94	220-110-041	SFR	\$1 4.94	220-160-008	SFR	\$1 4.94
215-210-001	SFR	\$1 4.94	220-110-043	SFR	\$1 4.94	220-160-009	SFR	\$1 4.94
215-210-002	SFR	\$1 4.94	220-130-002	SFR	\$1 4.94	220-160-013	SFR	\$1 4.94
215-210-003	SFR	\$1 4.94	220-130-003	SFR	\$1 4.94	220-160-014	SFR	\$1 4.94
215-210-005	SFR	\$1 4.94	220-130-004	SFR	\$1 4.94	220-160-015	SFR	\$1 4.94
215-210-006	SFR	\$1 4.94	220-130-005	SFR	\$1 4.94	220-160-016	SFR	\$1 4.94
215-210-007	SFR	\$1 4.94	220-130-006	SFR	\$1 4.94	220-170-001	SFR	\$1 4.94
215-210-008	SFR	\$1 4.94	220-130-007	SFR	\$1 4.94	220-170-002	SFR	\$1 4.94
215-210-020	SFR	\$1 4.94	220-130-008	SFR	\$1 4.94	220-170-003	SFR	\$1 4.94
220-060-020	VCOM	\$7 4.46	220-130-010	SFR	\$1 4.94	220-170-004	SFR	\$1 4.94
220-080-033	SFR	\$1 4.94	220-130-011	SFR	\$1 4.94	220-170-005	SFR	\$1 4.94
220-080-035	SFR	\$1 4.94	220-130-012	SFR	\$1 4.94	220-170-006	SFR	\$1 4.94
220-080-037	SFR	\$1 4.94	220-130-015	SFR	\$1 4.94	220-170-007	SFR	\$1 4.94
220-080-038	SFR	\$1 4.94	220-130-016	SFR	\$1 4.94	220-170-008	SFR	\$1 4.94
220-080-040	SFR	\$1 4.94	220-130-017	SFR	\$1 4.94	220-170-009	SFR	\$1 4.94
220-090-002	VSFR	\$7 4.46	220-140-001	SFR	\$1 4.94	220-170-010	SFR	\$1 4.94
220-090-003	VSFR	\$7 4.46	220-140-002	SFR	\$1 4.94	220-170-018	SFR	\$1 4.94
220-090-004	SFR	\$1 4.94	220-140-003	SFR	\$1 4.94	220-170-019	SFR	\$1 4.94
220-090-012	SFR	\$1 4.94	220-140-004	SFR	\$1 4.94	220-170-020	SFR	\$1 4.94
220-100-024	MISC	\$7 4.46	220-140-005	SFR	\$1 4.94	220-170-021	SFR	\$1 4.94
220-100-025	MISC	\$7 4.46	220-140-006	SFR	\$1 4.94	220-170-022	SFR	\$1 4.94
220-100-026	MISC	\$7 4.46	220-140-007	SFR	\$1 4.94	220-170-023	SFR	\$1 4.94
220-110-001	SFR	\$1 4.94	220-140-008	SFR	\$1 4.94	220-170-024	SFR	\$1 4.94
220-110-002	SFR	\$1 4.94	220-140-010	SFR	\$1 4.94	220-170-025	SFR	\$1 4.94
220-110-003	SFR	\$1 4.94	220-140-011	SFR	\$1 4.94	220-170-026	SFR	\$1 4.94
220-110-004	SFR	\$1 4.94	220-140-012	SFR	\$1 4.94	220-170-027	SFR	\$1 4.94
220-110-007	SFR	\$1 4.94	220-140-013	SFR	\$1 4.94	220-170-028	SFR	\$1 4.94
220-110-008	SFR	\$1 4.94	220-140-014	SFR	\$1 4.94	220-170-029	SFR	\$1 4.94
220-110-009	SFR	\$1 4.94	220-140-015	SFR	\$1 4.94	220-170-030	SFR	\$1 4.94
220-110-010	SFR	\$1 4.94	220-140-016	SFR	\$1 4.94	220-170-031	SFR	\$1 4.94
220-110-011	SFR	\$1 4.94	220-140-017	SFR	\$1 4.94	220-170-032	SFR	\$1 4.94

*CSA L-100 Countywide Street Lighting Final Annual Report
Fiscal Year 2020-21*

Assessor's Parcel Number	Property Class	FY20-21 Service Charge	Assessor's Parcel Number	Property Class	FY20-21 Service Charge	Assessor's Parcel Number	Property Class	FY20-21 Service Charge
220-170-033	SFR	\$1 4.94	220-190-038	SFR	\$1 4.94	220-220-004	SFR	\$1 4.94
220-170-034	SFR	\$1 4.94	220-190-041	SFR	\$1 4.94	220-220-005	SFR	\$1 4.94
220-170-035	SFR	\$1 4.94	220-190-043	SFR	\$1 4.94	220-220-006	SFR	\$1 4.94
220-170-038	SFR	\$1 4.94	220-190-045	SFR	\$1 4.94	220-220-008	SFR	\$1 4.94
220-170-039	SFR	\$1 4.94	220-190-048	SFR	\$1 4.94	220-220-013	SFR	\$1 4.94
220-170-043	SFR	\$1 4.94	220-190-049	SFR	\$1 4.94	220-220-014	SFR	\$1 4.94
220-170-044	SFR	\$1 4.94	220-190-050	SFR	\$1 4.94	220-220-015	SFR	\$1 4.94
220-170-045	SFR	\$1 4.94	220-200-001	SFR	\$1 4.94	220-220-019	SFR	\$1 4.94
220-170-046	SFR	\$1 4.94	220-200-002	SFR	\$1 4.94	220-220-020	SFR	\$1 4.94
220-170-047	SFR	\$1 4.94	220-200-003	SFR	\$1 4.94	220-220-021	SFR	\$1 4.94
220-170-048	SFR	\$1 4.94	220-200-004	SFR	\$1 4.94	220-220-022	SFR	\$1 4.94
220-170-049	SFR	\$1 4.94	220-200-006	SFR	\$1 4.94	220-220-023	SFR	\$1 4.94
220-170-050	SFR	\$1 4.94	220-200-007	SFR	\$1 4.94	220-220-024	SFR	\$1 4.94
220-170-051	SFR	\$1 4.94	220-200-008	SFR	\$1 4.94	220-220-025	SFR	\$1 4.94
220-170-053	SFR	\$1 4.94	220-200-009	SFR	\$1 4.94	220-220-026	SFR	\$1 4.94
220-170-054	SFR	\$1 4.94	220-200-010	SFR	\$1 4.94	220-220-027	SFR	\$1 4.94
220-170-055	SFR	\$1 4.94	220-200-011	SFR	\$1 4.94	220-220-028	SFR	\$1 4.94
220-170-057	SFR	\$1 4.94	220-200-012	SFR	\$1 4.94	220-220-029	SFR	\$1 4.94
220-180-001	SFR	\$1 4.94	220-200-013	SFR	\$1 4.94	220-220-030	SFR	\$1 4.94
220-180-003	SFR	\$1 4.94	220-210-001	SFR	\$1 4.94	220-220-035	SFR	\$1 4.94
220-180-004	VSFR	\$7.46	220-210-002	SFR	\$1 4.94	220-220-036	SFR	\$1 4.94
220-180-005	SFR	\$1 4.94	220-210-003	SFR	\$1 4.94	220-220-037	SFR	\$1 4.94
220-180-006	SFR	\$1 4.94	220-210-004	SFR	\$1 4.94	220-220-039	SFR	\$1 4.94
220-180-007	SFR	\$1 4.94	220-210-005	SFR	\$1 4.94	220-220-042	SFR	\$1 4.94
220-180-008	SFR	\$1 4.94	220-210-006	SFR	\$1 4.94	220-220-043	SFR	\$1 4.94
220-180-009	SFR	\$1 4.94	220-210-007	SFR	\$1 4.94	220-230-002	SFR	\$1 4.94
220-180-010	SFR	\$1 4.94	220-210-008	SFR	\$1 4.94	220-230-003	SFR	\$1 4.94
220-180-012	SFR	\$1 4.94	220-210-013	SFR	\$1 4.94	220-230-007	SFR	\$1 4.94
220-180-013	SFR	\$1 4.94	220-210-018	SFR	\$1 4.94	220-230-008	SFR	\$1 4.94
220-180-014	SFR	\$1 4.94	220-210-019	SFR	\$1 4.94	220-230-009	SFR	\$1 4.94
220-180-015	SFR	\$1 4.94	220-210-020	SFR	\$1 4.94	220-230-010	SFR	\$1 4.94
220-180-019	SFR	\$1 4.94	220-210-021	SFR	\$1 4.94	220-230-013	SFR	\$1 4.94
220-180-020	COM	\$74.70	220-210-022	SFR	\$1 4.94	220-230-016	SFR	\$1 4.94
220-180-021	COM	\$74.70	220-210-023	SFR	\$1 4.94	220-230-017	SFR	\$1 4.94
220-180-024	SFR	\$1 4.94	220-210-024	SFR	\$1 4.94	220-230-020	SFR	\$1 4.94
220-190-005	SFR	\$1 4.94	220-210-025	SFR	\$1 4.94	220-230-021	SFR	\$1 4.94
220-190-006	SFR	\$1 4.94	220-210-026	SFR	\$1 4.94	220-230-022	SFR	\$1 4.94
220-190-007	SFR	\$1 4.94	220-210-027	SFR	\$1 4.94	220-230-023	SFR	\$1 4.94
220-190-011	SFR	\$1 4.94	220-210-028	SFR	\$1 4.94	220-230-024	SFR	\$1 4.94
220-190-014	SFR	\$1 4.94	220-210-029	SFR	\$1 4.94	220-230-025	SFR	\$1 4.94
220-190-020	SFR	\$1 4.94	220-210-030	SFR	\$1 4.94	220-240-001	SFR	\$1 4.94
220-190-021	SFR	\$1 4.94	220-210-031	SFR	\$1 4.94	220-240-002	SFR	\$1 4.94
220-190-022	SFR	\$1 4.94	220-210-032	SFR	\$1 4.94	220-240-006	SFR	\$1 4.94
220-190-023	SFR	\$1 4.94	220-210-033	SFR	\$1 4.94	220-240-007	SFR	\$1 4.94
220-190-024	SFR	\$1 4.94	220-210-034	SFR	\$1 4.94	220-250-005	SFR	\$1 4.94
220-190-025	SFR	\$1 4.94	220-210-036	SFR	\$1 4.94	220-250-016	SFR	\$1 4.94
220-190-027	SFR	\$1 4.94	220-210-038	SFR	\$1 4.94	220-250-017	COM	\$74.70
220-190-028	SFR	\$1 4.94	220-210-039	SFR	\$1 4.94	220-260-024	SFR	\$1 4.94
220-190-029	SFR	\$1 4.94	220-210-041	SFR	\$1 4.94	220-260-025	SFR	\$1 4.94
220-190-030	SFR	\$1 4.94	220-210-042	SFR	\$1 4.94	220-260-026	SFR	\$1 4.94
220-190-035	SFR	\$1 4.94	220-220-001	SFR	\$1 4.94	220-260-030	SFR	\$1 4.94
220-190-037	SFR	\$1 4.94	220-220-002	SFR	\$1 4.94	220-260-031	SFR	\$1 4.94

*CSA L-100 Countywide Street Lighting Final Annual Report
Fiscal Year 2020-21*

Assessor's Parcel Number	Property Class	FY20-21 Service Charge	Assessor's Parcel Number	Property Class	FY20-21 Service Charge	Assessor's Parcel Number	Property Class	FY20-21 Service Charge
220-260-032	SFR	\$1 4.94	220-270-048	SFR	\$1 4.94	220-290-025	SFR	\$1 4.94
220-260-033	SFR	\$1 4.94	220-270-049	SFR	\$1 4.94	220-290-026	SFR	\$1 4.94
220-260-034	SFR	\$1 4.94	220-270-050	SFR	\$1 4.94	220-290-027	SFR	\$1 4.94
220-260-035	SFR	\$1 4.94	220-270-051	SFR	\$1 4.94	220-290-028	SFR	\$1 4.94
220-260-041	SFR	\$1 4.94	220-270-052	SFR	\$1 4.94	220-290-040	SFR	\$1 4.94
220-260-042	SFR	\$1 4.94	220-270-053	SFR	\$1 4.94	220-290-041	SFR	\$1 4.94
220-260-043	SFR	\$1 4.94	220-270-054	SFR	\$1 4.94	220-290-042	SFR	\$1 4.94
220-260-045	SFR	\$1 4.94	220-270-058	SFR	\$1 4.94	220-290-043	SFR	\$1 4.94
220-260-046	SFR	\$1 4.94	220-270-060	SFR	\$1 4.94	220-290-044	SFR	\$1 4.94
220-260-047	SFR	\$1 4.94	220-270-062	SFR	\$1 4.94	220-290-045	SFR	\$1 4.94
220-260-048	SFR	\$1 4.94	220-270-064	SFR	\$1 4.94	220-290-046	SFR	\$1 4.94
220-260-049	SFR	\$1 4.94	220-270-065	SFR	\$1 4.94	220-290-049	SFR	\$1 4.94
220-260-053	SFR	\$1 4.94	220-270-067	SFR	\$1 4.94	220-290-054	COM	\$74.70
220-260-054	SFR	\$1 4.94	220-270-069	SFR	\$1 4.94	220-310-001	SFR	\$1 4.94
220-260-055	SFR	\$1 4.94	220-270-071	SFR	\$1 4.94	220-310-002	SFR	\$1 4.94
220-260-056	SFR	\$1 4.94	220-270-073	SFR	\$1 4.94	220-310-003	SFR	\$1 4.94
220-260-057	SFR	\$1 4.94	220-270-074	SFR	\$1 4.94	220-310-004	SFR	\$1 4.94
220-260-058	SFR	\$1 4.94	220-270-075	SFR	\$1 4.94	220-310-006	SFR	\$1 4.94
220-260-067	SFR	\$1 4.94	220-280-011	SFR	\$1 4.94	220-310-007	SFR	\$1 4.94
220-260-068	SFR	\$1 4.94	220-280-012	SFR	\$1 4.94	220-310-008	SFR	\$1 4.94
220-260-069	SFR	\$1 4.94	220-280-013	SFR	\$1 4.94	220-310-009	SFR	\$1 4.94
220-260-070	SFR	\$1 4.94	220-280-014	SFR	\$1 4.94	220-310-010	SFR	\$1 4.94
220-260-073	SFR	\$1 4.94	220-280-015	SFR	\$1 4.94	220-310-011	SFR	\$1 4.94
220-260-074	SFR	\$1 4.94	220-280-020	SFR	\$1 4.94	220-310-012	SFR	\$1 4.94
220-260-075	SFR	\$1 4.94	220-280-021	SFR	\$1 4.94	220-310-013	SFR	\$1 4.94
220-260-076	SFR	\$1 4.94	220-280-022	SFR	\$1 4.94	220-310-014	COM	\$74.70
220-260-077	SFR	\$1 4.94	220-280-023	SFR	\$1 4.94	220-310-018	COM	\$74.70
220-260-078	SFR	\$1 4.94	220-280-024	SFR	\$1 4.94	220-320-001	SFR	\$1 4.94
220-260-079	SFR	\$1 4.94	220-280-025	SFR	\$1 4.94	220-320-002	SFR	\$1 4.94
220-260-080	SFR	\$1 4.94	220-280-031	COM	\$74.70	220-320-003	SFR	\$1 4.94
220-260-081	SFR	\$1 4.94	220-290-001	SFR	\$1 4.94	220-320-009	SFR	\$1 4.94
220-260-083	SFR	\$1 4.94	220-290-002	SFR	\$1 4.94	220-320-014	COM	\$74.70
220-260-084	SFR	\$1 4.94	220-290-003	SFR	\$1 4.94	220-320-018	SFR	\$1 4.94
220-260-085	SFR	\$1 4.94	220-290-006	SFR	\$1 4.94	220-320-019	SFR	\$1 4.94
220-270-008	SFR	\$1 4.94	220-290-007	SFR	\$1 4.94	220-320-023	SFR	\$1 4.94
220-270-009	SFR	\$1 4.94	220-290-008	SFR	\$1 4.94	220-320-024	SFR	\$1 4.94
220-270-020	SFR	\$1 4.94	220-290-009	SFR	\$1 4.94	220-320-025	SFR	\$1 4.94
220-270-025	SFR	\$1 4.94	220-290-010	SFR	\$1 4.94	220-330-012	SFR	\$1 4.94
220-270-026	SFR	\$1 4.94	220-290-011	SFR	\$1 4.94	220-330-023	SFR	\$1 4.94
220-270-027	SFR	\$1 4.94	220-290-012	SFR	\$1 4.94	220-330-024	SFR	\$1 4.94
220-270-029	SFR	\$1 4.94	220-290-013	SFR	\$1 4.94	220-341-001	SFR	\$1 4.94
220-270-030	SFR	\$1 4.94	220-290-014	SFR	\$1 4.94	220-341-002	SFR	\$1 4.94
220-270-032	SFR	\$1 4.94	220-290-015	SFR	\$1 4.94	220-341-003	SFR	\$1 4.94
220-270-033	SFR	\$1 4.94	220-290-016	SFR	\$1 4.94	220-341-004	SFR	\$1 4.94
220-270-034	SFR	\$1 4.94	220-290-017	SFR	\$1 4.94	220-341-005	SFR	\$1 4.94
220-270-035	SFR	\$1 4.94	220-290-018	SFR	\$1 4.94	220-341-006	SFR	\$1 4.94
220-270-036	SFR	\$1 4.94	220-290-019	SFR	\$1 4.94	220-341-007	SFR	\$1 4.94
220-270-041	SFR	\$1 4.94	220-290-020	SFR	\$1 4.94	220-341-008	SFR	\$1 4.94
220-270-044	SFR	\$1 4.94	220-290-021	SFR	\$1 4.94	220-341-009	SFR	\$1 4.94
220-270-045	SFR	\$1 4.94	220-290-022	SFR	\$1 4.94	220-341-010	SFR	\$1 4.94
220-270-046	SFR	\$1 4.94	220-290-023	SFR	\$1 4.94	220-341-011	SFR	\$1 4.94
220-270-047	SFR	\$1 4.94	220-290-024	SFR	\$1 4.94	220-341-012	SFR	\$1 4.94

*CSA L-100 Countywide Street Lighting Final Annual Report
Fiscal Year 2020-21*

Assessor's Parcel Number	Property Class	FY20-21 Service Charge	Assessor's Parcel Number	Property Class	FY20-21 Service Charge	Assessor's Parcel Number	Property Class	FY20-21 Service Charge
220-341-013	SFR	\$1 4.94	220-343-039	SFR	\$1 4.94	220-371-007	SFR	\$1 4.94
220-341-014	SFR	\$1 4.94	220-343-040	SFR	\$1 4.94	220-371-008	SFR	\$1 4.94
220-341-015	SFR	\$1 4.94	220-343-041	SFR	\$1 4.94	220-371-009	SFR	\$1 4.94
220-341-016	SFR	\$1 4.94	220-343-042	SFR	\$1 4.94	220-371-010	SFR	\$1 4.94
220-341-017	SFR	\$1 4.94	220-343-043	SFR	\$1 4.94	220-371-011	SFR	\$1 4.94
220-342-001	SFR	\$1 4.94	220-343-044	SFR	\$1 4.94	220-371-012	SFR	\$1 4.94
220-342-002	SFR	\$1 4.94	220-343-045	SFR	\$1 4.94	220-371-013	SFR	\$1 4.94
220-342-003	SFR	\$1 4.94	220-343-046	SFR	\$1 4.94	220-371-014	SFR	\$1 4.94
220-342-004	SFR	\$1 4.94	220-343-047	SFR	\$1 4.94	220-371-015	SFR	\$1 4.94
220-342-005	SFR	\$1 4.94	220-343-048	SFR	\$1 4.94	220-371-016	SFR	\$1 4.94
220-342-006	SFR	\$1 4.94	220-343-049	SFR	\$1 4.94	220-371-017	SFR	\$1 4.94
220-342-007	SFR	\$1 4.94	220-343-050	SFR	\$1 4.94	220-371-018	SFR	\$1 4.94
220-342-008	SFR	\$1 4.94	220-343-051	SFR	\$1 4.94	220-371-019	SFR	\$1 4.94
220-342-009	SFR	\$1 4.94	220-351-002	SFR	\$1 4.94	220-371-020	SFR	\$1 4.94
220-343-001	SFR	\$1 4.94	220-351-003	SFR	\$1 4.94	220-371-021	SFR	\$1 4.94
220-343-002	SFR	\$1 4.94	220-351-004	SFR	\$1 4.94	220-371-022	SFR	\$1 4.94
220-343-003	SFR	\$1 4.94	220-351-005	SFR	\$1 4.94	220-371-023	SFR	\$1 4.94
220-343-004	SFR	\$1 4.94	220-351-015	SFR	\$1 4.94	220-371-024	SFR	\$1 4.94
220-343-005	SFR	\$1 4.94	220-351-016	SFR	\$1 4.94	220-371-025	SFR	\$1 4.94
220-343-006	SFR	\$1 4.94	220-351-020	SFR	\$1 4.94	220-371-026	SFR	\$1 4.94
220-343-007	SFR	\$1 4.94	220-351-021	SFR	\$1 4.94	220-371-027	SFR	\$1 4.94
220-343-008	SFR	\$1 4.94	220-351-025	COM	\$74.70	220-371-028	SFR	\$1 4.94
220-343-009	SFR	\$1 4.94	220-361-001	SFR	\$1 4.94	220-371-029	SFR	\$1 4.94
220-343-010	SFR	\$1 4.94	220-361-002	SFR	\$1 4.94	220-371-030	SFR	\$1 4.94
220-343-011	SFR	\$1 4.94	220-361-003	SFR	\$1 4.94	220-371-031	SFR	\$1 4.94
220-343-012	SFR	\$1 4.94	220-361-004	SFR	\$1 4.94	220-371-032	SFR	\$1 4.94
220-343-013	SFR	\$1 4.94	220-361-005	SFR	\$1 4.94	220-371-033	SFR	\$1 4.94
220-343-014	SFR	\$1 4.94	220-361-006	SFR	\$1 4.94	220-371-034	SFR	\$1 4.94
220-343-015	SFR	\$1 4.94	220-361-007	SFR	\$1 4.94	220-371-035	SFR	\$1 4.94
220-343-016	SFR	\$1 4.94	220-361-008	SFR	\$1 4.94	220-371-036	SFR	\$1 4.94
220-343-017	SFR	\$1 4.94	220-361-009	SFR	\$1 4.94	220-371-037	SFR	\$1 4.94
220-343-018	SFR	\$1 4.94	220-361-010	SFR	\$1 4.94	220-371-038	SFR	\$1 4.94
220-343-019	SFR	\$1 4.94	220-361-011	SFR	\$1 4.94	220-371-039	SFR	\$1 4.94
220-343-020	SFR	\$1 4.94	220-361-012	SFR	\$1 4.94	220-371-040	SFR	\$1 4.94
220-343-021	SFR	\$1 4.94	220-361-013	SFR	\$1 4.94	220-371-041	SFR	\$1 4.94
220-343-022	SFR	\$1 4.94	220-361-014	SFR	\$1 4.94	220-371-042	SFR	\$1 4.94
220-343-023	SFR	\$1 4.94	220-361-015	SFR	\$1 4.94	220-371-043	SFR	\$1 4.94
220-343-024	SFR	\$1 4.94	220-361-016	SFR	\$1 4.94	220-371-044	SFR	\$1 4.94
220-343-025	SFR	\$1 4.94	220-361-017	SFR	\$1 4.94	220-371-045	SFR	\$1 4.94
220-343-026	SFR	\$1 4.94	220-361-018	SFR	\$1 4.94	220-371-046	SFR	\$1 4.94
220-343-027	SFR	\$1 4.94	220-361-019	SFR	\$1 4.94	220-371-047	SFR	\$1 4.94
220-343-028	SFR	\$1 4.94	220-361-020	SFR	\$1 4.94	220-371-048	SFR	\$1 4.94
220-343-029	SFR	\$1 4.94	220-361-021	SFR	\$1 4.94	220-371-049	SFR	\$1 4.94
220-343-030	SFR	\$1 4.94	220-361-023	SFR	\$1 4.94	220-371-050	SFR	\$1 4.94
220-343-031	SFR	\$1 4.94	220-361-034	SFR	\$1 4.94	220-371-051	SFR	\$1 4.94
220-343-032	SFR	\$1 4.94	220-361-035	SFR	\$1 4.94	220-371-052	SFR	\$1 4.94
220-343-033	SFR	\$1 4.94	220-371-001	SFR	\$1 4.94	220-371-053	SFR	\$1 4.94
220-343-034	SFR	\$1 4.94	220-371-002	SFR	\$1 4.94	220-371-054	SFR	\$1 4.94
220-343-035	SFR	\$1 4.94	220-371-003	SFR	\$1 4.94	220-371-055	SFR	\$1 4.94
220-343-036	SFR	\$1 4.94	220-371-004	SFR	\$1 4.94	220-371-056	SFR	\$1 4.94
220-343-037	SFR	\$1 4.94	220-371-005	SFR	\$1 4.94	220-371-057	SFR	\$1 4.94
220-343-038	SFR	\$1 4.94	220-371-006	SFR	\$1 4.94	220-371-058	SFR	\$1 4.94

*CSA L-100 Countywide Street Lighting Final Annual Report
Fiscal Year 2020-21*

Assessor's Parcel Number	Property Class	FY20-21 Service Charge	Assessor's Parcel Number	Property Class	FY20-21 Service Charge	Assessor's Parcel Number	Property Class	FY20-21 Service Charge
220-371-059	SFR	\$1 4.94	220-383-012	SFR	\$1 4.94	220-391-048	SFR	\$1 4.94
220-371-060	SFR	\$1 4.94	220-383-013	SFR	\$1 4.94	220-391-049	SFR	\$1 4.94
220-371-061	SFR	\$1 4.94	220-383-014	SFR	\$1 4.94	220-391-050	SFR	\$1 4.94
220-372-001	SFR	\$1 4.94	220-383-015	SFR	\$1 4.94	220-391-051	SFR	\$1 4.94
220-372-002	SFR	\$1 4.94	220-383-016	SFR	\$1 4.94	220-391-052	SFR	\$1 4.94
220-372-003	SFR	\$1 4.94	220-383-017	SFR	\$1 4.94	220-401-001	SFR	\$1 4.94
220-372-004	SFR	\$1 4.94	220-383-018	SFR	\$1 4.94	220-401-002	SFR	\$1 4.94
220-372-005	SFR	\$1 4.94	220-383-019	SFR	\$1 4.94	220-401-003	SFR	\$1 4.94
220-372-006	SFR	\$1 4.94	220-383-020	SFR	\$1 4.94	220-401-004	SFR	\$1 4.94
220-372-007	SFR	\$1 4.94	220-383-021	SFR	\$1 4.94	220-401-005	SFR	\$1 4.94
220-372-008	SFR	\$1 4.94	220-383-022	SFR	\$1 4.94	220-401-006	SFR	\$1 4.94
220-372-009	SFR	\$1 4.94	220-383-023	SFR	\$1 4.94	220-401-007	SFR	\$1 4.94
220-372-010	SFR	\$1 4.94	220-383-024	SFR	\$1 4.94	220-401-008	SFR	\$1 4.94
220-372-011	SFR	\$1 4.94	220-383-025	SFR	\$1 4.94	220-401-009	SFR	\$1 4.94
220-372-012	SFR	\$1 4.94	220-391-008	SFR	\$1 4.94	220-401-010	SFR	\$1 4.94
220-372-013	SFR	\$1 4.94	220-391-009	SFR	\$1 4.94	220-401-011	SFR	\$1 4.94
220-372-014	SFR	\$1 4.94	220-391-010	SFR	\$1 4.94	220-401-012	SFR	\$1 4.94
220-372-015	SFR	\$1 4.94	220-391-011	SFR	\$1 4.94	220-401-013	SFR	\$1 4.94
220-372-017	SFR	\$1 4.94	220-391-012	SFR	\$1 4.94	220-401-014	SFR	\$1 4.94
220-381-002	SFR	\$1 4.94	220-391-013	SFR	\$1 4.94	220-401-015	SFR	\$1 4.94
220-381-003	SFR	\$1 4.94	220-391-014	SFR	\$1 4.94	220-401-016	SFR	\$1 4.94
220-381-004	SFR	\$1 4.94	220-391-015	SFR	\$1 4.94	220-401-017	SFR	\$1 4.94
220-381-005	SFR	\$1 4.94	220-391-016	SFR	\$1 4.94	220-401-018	SFR	\$1 4.94
220-381-006	SFR	\$1 4.94	220-391-018	SFR	\$1 4.94	220-401-019	SFR	\$1 4.94
220-381-007	SFR	\$1 4.94	220-391-019	SFR	\$1 4.94	220-401-020	SFR	\$1 4.94
220-381-008	SFR	\$1 4.94	220-391-020	SFR	\$1 4.94	220-401-021	SFR	\$1 4.94
220-381-009	SFR	\$1 4.94	220-391-021	SFR	\$1 4.94	220-401-022	SFR	\$1 4.94
220-381-010	SFR	\$1 4.94	220-391-022	SFR	\$1 4.94	220-401-023	SFR	\$1 4.94
220-381-011	SFR	\$1 4.94	220-391-023	SFR	\$1 4.94	220-401-024	SFR	\$1 4.94
220-381-012	SFR	\$1 4.94	220-391-024	SFR	\$1 4.94	220-401-025	SFR	\$1 4.94
220-381-013	SFR	\$1 4.94	220-391-025	SFR	\$1 4.94	220-411-002	SFR	\$1 4.94
220-381-014	SFR	\$1 4.94	220-391-026	SFR	\$1 4.94	220-411-003	SFR	\$1 4.94
220-381-015	SFR	\$1 4.94	220-391-027	SFR	\$1 4.94	220-411-004	SFR	\$1 4.94
220-381-016	SFR	\$1 4.94	220-391-028	SFR	\$1 4.94	220-411-005	SFR	\$1 4.94
220-381-017	SFR	\$1 4.94	220-391-029	SFR	\$1 4.94	220-411-006	SFR	\$1 4.94
220-381-018	SFR	\$1 4.94	220-391-030	SFR	\$1 4.94	220-411-007	SFR	\$1 4.94
220-381-019	SFR	\$1 4.94	220-391-031	SFR	\$1 4.94	220-411-008	SFR	\$1 4.94
220-381-021	SFR	\$1 4.94	220-391-032	SFR	\$1 4.94	220-411-009	SFR	\$1 4.94
220-382-001	SFR	\$1 4.94	220-391-033	SFR	\$1 4.94	220-411-010	SFR	\$1 4.94
220-382-002	SFR	\$1 4.94	220-391-034	SFR	\$1 4.94	220-411-011	SFR	\$1 4.94
220-382-003	SFR	\$1 4.94	220-391-035	SFR	\$1 4.94	220-411-012	SFR	\$1 4.94
220-383-001	SFR	\$1 4.94	220-391-036	SFR	\$1 4.94	220-411-013	SFR	\$1 4.94
220-383-002	SFR	\$1 4.94	220-391-037	SFR	\$1 4.94	220-411-015	SFR	\$1 4.94
220-383-003	SFR	\$1 4.94	220-391-038	SFR	\$1 4.94	220-411-016	SFR	\$1 4.94
220-383-004	SFR	\$1 4.94	220-391-039	SFR	\$1 4.94	220-411-017	SFR	\$1 4.94
220-383-005	SFR	\$1 4.94	220-391-040	SFR	\$1 4.94	220-411-018	SFR	\$1 4.94
220-383-006	SFR	\$1 4.94	220-391-041	SFR	\$1 4.94	220-411-019	SFR	\$1 4.94
220-383-007	SFR	\$1 4.94	220-391-042	SFR	\$1 4.94	220-411-023	SFR	\$1 4.94
220-383-008	SFR	\$1 4.94	220-391-043	SFR	\$1 4.94	220-411-025	SFR	\$1 4.94
220-383-009	SFR	\$1 4.94	220-391-045	SFR	\$1 4.94	220-421-001	SFR	\$1 4.94
220-383-010	SFR	\$1 4.94	220-391-046	SFR	\$1 4.94	220-421-002	SFR	\$1 4.94
220-383-011	SFR	\$1 4.94	220-391-047	SFR	\$1 4.94	220-421-003	SFR	\$1 4.94

*CSA L-100 Countywide Street Lighting Final Annual Report
Fiscal Year 2020-21*

Assessor's Parcel Number	Property Class	FY20-21 Service Charge	Assessor's Parcel Number	Property Class	FY20-21 Service Charge	Assessor's Parcel Number	Property Class	FY20-21 Service Charge
220-421-004	SFR	\$1 4.94	220-440-023	SFR	\$1 4.94	220-450-046	SFR	\$1 4.94
220-421-005	SFR	\$1 4.94	220-440-024	SFR	\$1 4.94	220-450-047	SFR	\$1 4.94
220-421-006	SFR	\$1 4.94	220-440-025	SFR	\$1 4.94	220-450-048	SFR	\$1 4.94
220-421-007	SFR	\$1 4.94	220-440-026	SFR	\$1 4.94	220-450-049	SFR	\$1 4.94
220-421-008	SFR	\$1 4.94	220-440-027	SFR	\$1 4.94	220-450-050	SFR	\$1 4.94
220-421-009	SFR	\$1 4.94	220-440-030	SFR	\$1 4.94	220-450-051	SFR	\$1 4.94
220-421-010	SFR	\$1 4.94	220-440-031	SFR	\$1 4.94	220-460-028	SFR	\$1 4.94
220-421-011	SFR	\$1 4.94	220-440-032	SFR	\$1 4.94	220-460-029	SFR	\$1 4.94
220-421-012	SFR	\$1 4.94	220-440-033	SFR	\$1 4.94	220-460-030	SFR	\$1 4.94
220-421-013	SFR	\$1 4.94	220-440-034	SFR	\$1 4.94	220-460-031	SFR	\$1 4.94
220-421-014	SFR	\$1 4.94	220-440-035	SFR	\$1 4.94	220-460-032	SFR	\$1 4.94
220-421-015	SFR	\$1 4.94	220-440-036	SFR	\$1 4.94	220-460-033	SFR	\$1 4.94
220-421-016	SFR	\$1 4.94	220-440-038	SFR	\$1 4.94	220-460-034	SFR	\$1 4.94
220-421-017	SFR	\$1 4.94	220-440-039	SFR	\$1 4.94	220-460-035	SFR	\$1 4.94
220-421-018	SFR	\$1 4.94	220-440-040	SFR	\$1 4.94	220-460-036	SFR	\$1 4.94
220-421-019	SFR	\$1 4.94	220-440-041	SFR	\$1 4.94	220-460-037	SFR	\$1 4.94
220-421-020	SFR	\$1 4.94	220-450-010	SFR	\$1 4.94	220-460-038	SFR	\$1 4.94
220-421-021	SFR	\$1 4.94	220-450-011	SFR	\$1 4.94	220-460-039	SFR	\$1 4.94
220-421-022	SFR	\$1 4.94	220-450-012	SFR	\$1 4.94	220-460-040	SFR	\$1 4.94
220-421-023	SFR	\$1 4.94	220-450-013	SFR	\$1 4.94	220-460-041	SFR	\$1 4.94
220-421-024	SFR	\$1 4.94	220-450-014	SFR	\$1 4.94	220-460-042	SFR	\$1 4.94
220-421-025	SFR	\$1 4.94	220-450-015	SFR	\$1 4.94	220-460-043	SFR	\$1 4.94
220-421-026	SFR	\$1 4.94	220-450-016	SFR	\$1 4.94	220-460-044	SFR	\$1 4.94
220-421-027	SFR	\$1 4.94	220-450-017	SFR	\$1 4.94	220-460-045	SFR	\$1 4.94
220-421-028	SFR	\$1 4.94	220-450-018	SFR	\$1 4.94	220-460-046	SFR	\$1 4.94
220-421-029	SFR	\$1 4.94	220-450-019	SFR	\$1 4.94	220-460-047	SFR	\$1 4.94
220-421-030	SFR	\$1 4.94	220-450-020	SFR	\$1 4.94	220-460-048	SFR	\$1 4.94
220-421-031	SFR	\$1 4.94	220-450-021	SFR	\$1 4.94	220-460-049	SFR	\$1 4.94
220-421-032	SFR	\$1 4.94	220-450-022	SFR	\$1 4.94	220-460-050	SFR	\$1 4.94
220-421-033	SFR	\$1 4.94	220-450-023	SFR	\$1 4.94	220-460-051	SFR	\$1 4.94
220-421-034	SFR	\$1 4.94	220-450-024	SFR	\$1 4.94	220-460-052	SFR	\$1 4.94
220-421-035	SFR	\$1 4.94	220-450-025	SFR	\$1 4.94	220-460-053	SFR	\$1 4.94
220-421-036	SFR	\$1 4.94	220-450-026	SFR	\$1 4.94	220-460-054	SFR	\$1 4.94
220-421-037	SFR	\$1 4.94	220-450-027	SFR	\$1 4.94	220-460-055	SFR	\$1 4.94
220-421-038	SFR	\$1 4.94	220-450-028	SFR	\$1 4.94	220-460-056	SFR	\$1 4.94
220-421-039	SFR	\$1 4.94	220-450-029	SFR	\$1 4.94	220-460-057	SFR	\$1 4.94
220-421-040	SFR	\$1 4.94	220-450-030	SFR	\$1 4.94	220-460-058	SFR	\$1 4.94
220-421-041	SFR	\$1 4.94	220-450-031	SFR	\$1 4.94	220-460-059	SFR	\$1 4.94
220-431-007	COM	\$74.70	220-450-032	SFR	\$1 4.94	220-460-060	SFR	\$1 4.94
220-431-010	COM	\$74.70	220-450-033	SFR	\$1 4.94	220-460-061	SFR	\$1 4.94
220-431-011	COM	\$74.70	220-450-034	SFR	\$1 4.94	220-460-062	SFR	\$1 4.94
220-440-010	SFR	\$1 4.94	220-450-035	SFR	\$1 4.94	220-460-063	SFR	\$1 4.94
220-440-011	SFR	\$1 4.94	220-450-036	SFR	\$1 4.94	220-460-064	SFR	\$1 4.94
220-440-012	SFR	\$1 4.94	220-450-037	SFR	\$1 4.94	220-460-065	SFR	\$1 4.94
220-440-013	SFR	\$1 4.94	220-450-038	SFR	\$1 4.94	220-460-066	SFR	\$1 4.94
220-440-014	SFR	\$1 4.94	220-450-039	SFR	\$1 4.94	220-481-008	COM	\$74.70
220-440-015	SFR	\$1 4.94	220-450-040	SFR	\$1 4.94	220-481-032	COM	\$74.70
220-440-016	SFR	\$1 4.94	220-450-041	SFR	\$1 4.94	220-491-001	SFR	\$1 4.94
220-440-017	SFR	\$1 4.94	220-450-042	SFR	\$1 4.94	220-491-002	SFR	\$1 4.94
220-440-018	SFR	\$1 4.94	220-450-043	SFR	\$1 4.94	220-491-003	SFR	\$1 4.94
220-440-019	SFR	\$1 4.94	220-450-044	SFR	\$1 4.94	220-491-004	SFR	\$1 4.94
220-440-020	SFR	\$1 4.94	220-450-045	SFR	\$1 4.94	220-491-005	SFR	\$1 4.94

*CSA L-100 Countywide Street Lighting Final Annual Report
Fiscal Year 2020-21*

Assessor's Parcel Number	Property Class	FY20-21 Service Charge	Assessor's Parcel Number	Property Class	FY20-21 Service Charge	Assessor's Parcel Number	Property Class	FY20-21 Service Charge
220-491-006	SFR	\$1 4.94	220-501-016	SFR	\$1 4.94	220-531-002	SFR	\$1 4.94
220-491-007	SFR	\$1 4.94	220-501-017	SFR	\$1 4.94	220-531-003	SFR	\$1 4.94
220-491-008	SFR	\$1 4.94	220-501-018	SFR	\$1 4.94	220-531-004	SFR	\$1 4.94
220-491-009	SFR	\$1 4.94	220-501-019	SFR	\$1 4.94	220-531-005	SFR	\$1 4.94
220-491-010	SFR	\$1 4.94	220-501-020	SFR	\$1 4.94	220-531-006	SFR	\$1 4.94
220-491-011	SFR	\$1 4.94	220-501-021	SFR	\$1 4.94	220-531-007	SFR	\$1 4.94
220-491-012	SFR	\$1 4.94	220-501-022	SFR	\$1 4.94	220-531-008	SFR	\$1 4.94
220-491-013	SFR	\$1 4.94	220-501-023	SFR	\$1 4.94	220-531-009	SFR	\$1 4.94
220-491-015	SFR	\$1 4.94	220-501-024	SFR	\$1 4.94	220-531-010	SFR	\$1 4.94
220-491-016	SFR	\$1 4.94	220-501-026	SFR	\$1 4.94	220-531-015	SFR	\$1 4.94
220-491-017	SFR	\$1 4.94	220-501-027	SFR	\$1 4.94	220-531-016	SFR	\$1 4.94
220-491-018	SFR	\$1 4.94	220-511-001	SFR	\$1 4.94	220-531-017	SFR	\$1 4.94
220-491-019	SFR	\$1 4.94	220-511-002	SFR	\$1 4.94	220-531-020	SFR	\$1 4.94
220-491-020	SFR	\$1 4.94	220-511-003	SFR	\$1 4.94	220-531-021	SFR	\$1 4.94
220-491-021	SFR	\$1 4.94	220-511-004	SFR	\$1 4.94	220-531-023	SFR	\$1 4.94
220-491-022	SFR	\$1 4.94	220-511-005	SFR	\$1 4.94	220-531-024	SFR	\$1 4.94
220-491-023	SFR	\$1 4.94	220-511-006	SFR	\$1 4.94	220-541-001	SFR	\$1 4.94
220-491-025	SFR	\$1 4.94	220-511-007	SFR	\$1 4.94	220-541-002	SFR	\$1 4.94
220-491-026	SFR	\$1 4.94	220-511-011	SFR	\$1 4.94	220-541-003	SFR	\$1 4.94
220-491-027	SFR	\$1 4.94	220-511-012	SFR	\$1 4.94	220-541-004	SFR	\$1 4.94
220-491-028	SFR	\$1 4.94	220-511-013	SFR	\$1 4.94	220-541-005	SFR	\$1 4.94
220-491-029	SFR	\$1 4.94	220-511-014	SFR	\$1 4.94	220-541-006	SFR	\$1 4.94
220-491-030	SFR	\$1 4.94	220-511-015	SFR	\$1 4.94	220-541-007	SFR	\$1 4.94
220-491-031	SFR	\$1 4.94	220-511-016	SFR	\$1 4.94	220-541-008	SFR	\$1 4.94
220-491-032	SFR	\$1 4.94	220-511-017	SFR	\$1 4.94	220-541-009	SFR	\$1 4.94
220-491-033	SFR	\$1 4.94	220-511-018	SFR	\$1 4.94	220-541-010	SFR	\$1 4.94
220-491-034	SFR	\$1 4.94	220-511-019	SFR	\$1 4.94	220-541-011	SFR	\$1 4.94
220-491-035	SFR	\$1 4.94	220-511-021	SFR	\$1 4.94	220-541-012	SFR	\$1 4.94
220-491-036	SFR	\$1 4.94	220-511-022	SFR	\$1 4.94	220-541-013	SFR	\$1 4.94
220-491-037	SFR	\$1 4.94	220-511-023	SFR	\$1 4.94	220-541-014	SFR	\$1 4.94
220-491-038	SFR	\$1 4.94	220-521-001	SFR	\$1 4.94	220-541-015	SFR	\$1 4.94
220-491-039	SFR	\$1 4.94	220-521-002	SFR	\$1 4.94	220-541-016	SFR	\$1 4.94
220-491-040	SFR	\$1 4.94	220-521-003	SFR	\$1 4.94	220-541-017	SFR	\$1 4.94
220-491-041	SFR	\$1 4.94	220-521-004	SFR	\$1 4.94	220-541-018	SFR	\$1 4.94
220-491-042	SFR	\$1 4.94	220-521-005	SFR	\$1 4.94	220-541-019	SFR	\$1 4.94
220-491-043	SFR	\$1 4.94	220-521-012	SFR	\$1 4.94	220-541-020	SFR	\$1 4.94
220-491-046	SFR	\$1 4.94	220-521-013	SFR	\$1 4.94	220-541-021	SFR	\$1 4.94
220-491-047	SFR	\$1 4.94	220-521-014	SFR	\$1 4.94	220-541-024	SFR	\$1 4.94
220-491-048	SFR	\$1 4.94	220-521-017	SFR	\$1 4.94	220-551-001	SFR	\$1 4.94
220-501-001	SFR	\$1 4.94	220-521-018	SFR	\$1 4.94	220-551-002	SFR	\$1 4.94
220-501-002	SFR	\$1 4.94	220-521-019	SFR	\$1 4.94	220-551-003	SFR	\$1 4.94
220-501-003	SFR	\$1 4.94	220-521-020	SFR	\$1 4.94	220-551-004	SFR	\$1 4.94
220-501-004	SFR	\$1 4.94	220-521-021	SFR	\$1 4.94	220-551-005	SFR	\$1 4.94
220-501-005	SFR	\$1 4.94	220-521-023	SFR	\$1 4.94	220-551-006	SFR	\$1 4.94
220-501-006	SFR	\$1 4.94	220-521-024	SFR	\$1 4.94	220-551-007	SFR	\$1 4.94
220-501-007	SFR	\$1 4.94	220-521-025	SFR	\$1 4.94	220-551-008	SFR	\$1 4.94
220-501-010	SFR	\$1 4.94	220-521-026	SFR	\$1 4.94	220-551-011	SFR	\$1 4.94
220-501-011	SFR	\$1 4.94	220-521-027	SFR	\$1 4.94	220-551-012	SFR	\$1 4.94
220-501-012	SFR	\$1 4.94	220-521-029	SFR	\$1 4.94	220-551-013	SFR	\$1 4.94
220-501-013	SFR	\$1 4.94	220-521-030	SFR	\$1 4.94	220-551-014	SFR	\$1 4.94
220-501-014	SFR	\$1 4.94	220-521-031	SFR	\$1 4.94	220-551-015	SFR	\$1 4.94
220-501-015	SFR	\$1 4.94	220-531-001	SFR	\$1 4.94	220-551-016	SFR	\$1 4.94

*CSA L-100 Countywide Street Lighting Final Annual Report
Fiscal Year 2020-21*

Assessor's Parcel Number	Property Class	FY20-21 Service Charge	Assessor's Parcel Number	Property Class	FY20-21 Service Charge	Assessor's Parcel Number	Property Class	FY20-21 Service Charge
220-551-017	SFR	\$1 4.94	220-580-013	CONDO	\$7.46	220-610-013	SFR	\$1 4.94
220-551-018	SFR	\$1 4.94	220-580-014	CONDO	\$7.46	220-610-014	SFR	\$1 4.94
220-551-019	SFR	\$1 4.94	220-580-015	CONDO	\$7.46	220-610-015	SFR	\$1 4.94
220-551-020	SFR	\$1 4.94	220-580-016	CONDO	\$7.46	220-610-016	SFR	\$1 4.94
220-551-021	SFR	\$1 4.94	220-580-017	CONDO	\$7.46	220-610-017	SFR	\$1 4.94
220-551-024	SFR	\$1 4.94	220-580-018	CONDO	\$7.46	220-610-018	SFR	\$1 4.94
220-551-025	VSFR	\$7.46	220-580-019	CONDO	\$7.46	220-610-019	SFR	\$1 4.94
220-561-001	SFR	\$1 4.94	220-580-020	CONDO	\$7.46	220-610-020	SFR	\$1 4.94
220-561-002	SFR	\$1 4.94	220-580-021	CONDO	\$7.46	220-610-021	SFR	\$1 4.94
220-561-003	SFR	\$1 4.94	220-580-022	CONDO	\$7.46	220-610-022	SFR	\$1 4.94
220-561-004	SFR	\$1 4.94	220-580-023	CONDO	\$7.46	220-610-023	SFR	\$1 4.94
220-561-005	SFR	\$1 4.94	220-580-024	CONDO	\$7.46	220-610-024	SFR	\$1 4.94
220-561-006	SFR	\$1 4.94	220-580-025	CONDO	\$7.46	220-610-025	SFR	\$1 4.94
220-561-007	SFR	\$1 4.94	220-580-026	CONDO	\$7.46	220-620-001	SFR	\$1 4.94
220-561-008	SFR	\$1 4.94	220-580-027	CONDO	\$7.46	220-620-002	SFR	\$1 4.94
220-561-009	SFR	\$1 4.94	220-580-028	CONDO	\$7.46	220-620-003	SFR	\$1 4.94
220-561-010	SFR	\$1 4.94	220-580-029	CONDO	\$7.46	220-620-004	SFR	\$1 4.94
220-561-011	SFR	\$1 4.94	220-580-030	CONDO	\$7.46	220-620-005	SFR	\$1 4.94
220-571-004	SFR	\$1 4.94	220-580-031	CONDO	\$7.46	220-620-006	SFR	\$1 4.94
220-571-005	SFR	\$1 4.94	220-580-032	CONDO	\$7.46	220-620-007	SFR	\$1 4.94
220-571-006	SFR	\$1 4.94	220-580-036	SFR	\$1 4.94	220-620-008	SFR	\$1 4.94
220-571-008	SFR	\$1 4.94	220-600-001	SFR	\$1 4.94	220-620-009	SFR	\$1 4.94
220-571-009	SFR	\$1 4.94	220-600-002	SFR	\$1 4.94	220-620-010	SFR	\$1 4.94
220-571-010	SFR	\$1 4.94	220-600-003	SFR	\$1 4.94	220-620-011	SFR	\$1 4.94
220-571-011	SFR	\$1 4.94	220-600-004	SFR	\$1 4.94	220-620-012	SFR	\$1 4.94
220-571-014	SFR	\$1 4.94	220-600-005	SFR	\$1 4.94	220-620-013	SFR	\$1 4.94
220-571-015	SFR	\$1 4.94	220-600-006	SFR	\$1 4.94	220-620-014	SFR	\$1 4.94
220-571-016	SFR	\$1 4.94	220-600-007	SFR	\$1 4.94	220-620-015	SFR	\$1 4.94
220-571-017	SFR	\$1 4.94	220-600-008	SFR	\$1 4.94	220-620-016	SFR	\$1 4.94
220-571-018	SFR	\$1 4.94	220-600-009	SFR	\$1 4.94	220-620-017	SFR	\$1 4.94
220-571-019	SFR	\$1 4.94	220-600-010	SFR	\$1 4.94	220-620-018	SFR	\$1 4.94
220-571-020	SFR	\$1 4.94	220-600-011	SFR	\$1 4.94	220-620-019	SFR	\$1 4.94
220-571-021	SFR	\$1 4.94	220-600-012	SFR	\$1 4.94	220-620-020	SFR	\$1 4.94
220-571-029	SFR	\$1 4.94	220-600-013	SFR	\$1 4.94	220-620-021	SFR	\$1 4.94
220-571-030	SFR	\$1 4.94	220-600-014	SFR	\$1 4.94	220-620-022	SFR	\$1 4.94
220-571-031	SFR	\$1 4.94	220-600-015	SFR	\$1 4.94	220-620-023	SFR	\$1 4.94
220-571-032	SFR	\$1 4.94	220-600-016	SFR	\$1 4.94	220-620-024	SFR	\$1 4.94
220-571-034	SFR	\$1 4.94	220-600-017	SFR	\$1 4.94	220-620-025	SFR	\$1 4.94
220-571-036	SFR	\$1 4.94	220-600-018	SFR	\$1 4.94	220-620-026	SFR	\$1 4.94
220-571-038	SFR	\$1 4.94	220-600-019	SFR	\$1 4.94	220-620-027	SFR	\$1 4.94
220-571-039	SFR	\$1 4.94	220-600-020	SFR	\$1 4.94	220-620-028	SFR	\$1 4.94
220-580-002	SFR	\$1 4.94	220-610-001	SFR	\$1 4.94	220-620-029	SFR	\$1 4.94
220-580-003	SFR	\$1 4.94	220-610-002	SFR	\$1 4.94	220-620-030	SFR	\$1 4.94
220-580-004	SFR	\$1 4.94	220-610-003	SFR	\$1 4.94	220-620-031	SFR	\$1 4.94
220-580-005	SFR	\$1 4.94	220-610-004	SFR	\$1 4.94	220-620-032	SFR	\$1 4.94
220-580-006	SFR	\$1 4.94	220-610-005	SFR	\$1 4.94	220-620-033	SFR	\$1 4.94
220-580-007	SFR	\$1 4.94	220-610-006	SFR	\$1 4.94	220-620-034	SFR	\$1 4.94
220-580-008	SFR	\$1 4.94	220-610-007	SFR	\$1 4.94	220-620-035	SFR	\$1 4.94
220-580-009	SFR	\$1 4.94	220-610-008	SFR	\$1 4.94	220-620-036	SFR	\$1 4.94
220-580-010	SFR	\$1 4.94	220-610-009	SFR	\$1 4.94	220-620-037	SFR	\$1 4.94
220-580-011	SFR	\$1 4.94	220-610-010	SFR	\$1 4.94	220-620-038	SFR	\$1 4.94
220-580-012	SFR	\$1 4.94	220-610-011	SFR	\$1 4.94	220-630-001	COM	\$74.70

*CSA L-100 Countywide Street Lighting Final Annual Report
Fiscal Year 2020-21*

Assessor's Parcel Number	Property Class	FY20-21 Service Charge	Assessor's Parcel Number	Property Class	FY20-21 Service Charge	Assessor's Parcel Number	Property Class	FY20-21 Service Charge
220-640-001	SFR	\$14.94	220-660-018	CONDO	\$7.46	220-670-010	SFR	\$14.94
220-640-002	SFR	\$14.94	220-660-019	CONDO	\$7.46	220-670-011	SFR	\$14.94
220-640-003	SFR	\$14.94	220-660-020	CONDO	\$7.46	220-670-012	SFR	\$14.94
220-640-004	SFR	\$14.94	220-660-021	CONDO	\$7.46	220-670-013	SFR	\$14.94
220-640-005	SFR	\$14.94	220-660-022	CONDO	\$7.46	220-670-014	SFR	\$14.94
220-640-006	SFR	\$14.94	220-660-023	CONDO	\$7.46	220-670-015	SFR	\$14.94
220-640-007	SFR	\$14.94	220-660-024	CONDO	\$7.46	220-670-016	SFR	\$14.94
220-640-008	SFR	\$14.94	220-660-025	CONDO	\$7.46	220-670-017	SFR	\$14.94
220-640-009	SFR	\$14.94	220-660-026	CONDO	\$7.46	220-670-018	SFR	\$14.94
220-640-010	SFR	\$14.94	220-660-027	CONDO	\$7.46	220-670-019	SFR	\$14.94
220-640-011	SFR	\$14.94	220-660-028	CONDO	\$7.46	220-670-020	SFR	\$14.94
220-640-012	SFR	\$14.94	220-660-029	CONDO	\$7.46	220-670-021	SFR	\$14.94
220-640-013	SFR	\$14.94	220-660-030	CONDO	\$7.46	220-670-025	SFR	\$14.94
220-640-014	SFR	\$14.94	220-660-031	CONDO	\$7.46	220-670-026	SFR	\$14.94
220-640-015	SFR	\$14.94	220-660-032	CONDO	\$7.46	220-670-027	SFR	\$14.94
220-640-016	SFR	\$14.94	220-660-033	CONDO	\$7.46	220-670-028	SFR	\$14.94
220-640-017	SFR	\$14.94	220-660-034	CONDO	\$7.46	220-670-029	SFR	\$14.94
220-640-018	SFR	\$14.94	220-660-035	CONDO	\$7.46	220-670-030	SFR	\$14.94
220-640-019	SFR	\$14.94	220-660-036	CONDO	\$7.46	220-670-031	SFR	\$14.94
220-650-001	SFR	\$14.94	220-660-037	CONDO	\$7.46	220-670-032	SFR	\$14.94
220-650-007	SFR	\$14.94	220-660-038	CONDO	\$7.46	220-670-033	SFR	\$14.94
220-650-008	SFR	\$14.94	220-660-039	CONDO	\$7.46	220-670-034	SFR	\$14.94
220-650-009	SFR	\$14.94	220-660-040	CONDO	\$7.46	220-670-035	SFR	\$14.94
220-650-010	SFR	\$14.94	220-660-041	CONDO	\$7.46	220-670-036	SFR	\$14.94
220-650-011	SFR	\$14.94	220-660-042	CONDO	\$7.46	220-670-037	SFR	\$14.94
220-650-012	SFR	\$14.94	220-660-043	CONDO	\$7.46	220-670-038	SFR	\$14.94
220-650-013	SFR	\$14.94	220-660-044	CONDO	\$7.46	220-670-044	SFR	\$14.94
220-650-014	SFR	\$14.94	220-660-045	CONDO	\$7.46	220-670-046	SFR	\$14.94
220-650-015	SFR	\$14.94	220-660-046	CONDO	\$7.46	220-670-047	SFR	\$14.94
220-650-016	SFR	\$14.94	220-660-047	CONDO	\$7.46	220-680-002	SFR	\$14.94
220-650-018	SFR	\$14.94	220-660-048	CONDO	\$7.46	220-680-004	SFR	\$14.94
220-650-022	SFR	\$14.94	220-660-049	CONDO	\$7.46	220-680-005	SFR	\$14.94
220-650-023	SFR	\$14.94	220-660-050	CONDO	\$7.46	220-680-006	SFR	\$14.94
220-650-024	SFR	\$14.94	220-660-051	CONDO	\$7.46	220-680-008	SFR	\$14.94
220-650-027	SFR	\$14.94	220-660-052	CONDO	\$7.46	220-680-009	SFR	\$14.94
220-650-028	SFR	\$14.94	220-660-053	CONDO	\$7.46	220-690-005	SFR	\$14.94
220-650-034	SFR	\$14.94	220-660-054	CONDO	\$7.46	220-690-006	SFR	\$14.94
220-660-002	SFR	\$14.94	220-660-055	CONDO	\$7.46	220-690-009	SFR	\$14.94
220-660-004	SFR	\$14.94	220-660-056	CONDO	\$7.46	220-690-010	SFR	\$14.94
220-660-005	CONDO	\$7.46	220-660-057	CONDO	\$7.46	220-690-011	SFR	\$14.94
220-660-006	CONDO	\$7.46	220-660-058	CONDO	\$7.46	220-690-012	SFR	\$14.94
220-660-007	CONDO	\$7.46	220-660-063	SFR	\$14.94	220-690-013	SFR	\$14.94
220-660-008	CONDO	\$7.46	220-660-064	SFR	\$14.94	220-700-002	SFR	\$14.94
220-660-009	CONDO	\$7.46	220-670-001	SFR	\$14.94	220-700-003	SFR	\$14.94
220-660-010	CONDO	\$7.46	220-670-002	SFR	\$14.94	220-700-004	SFR	\$14.94
220-660-011	CONDO	\$7.46	220-670-003	SFR	\$14.94	220-700-006	SFR	\$14.94
220-660-012	CONDO	\$7.46	220-670-004	SFR	\$14.94	220-710-001	CONDO	\$7.46
220-660-013	CONDO	\$7.46	220-670-005	SFR	\$14.94	220-710-002	CONDO	\$7.46
220-660-014	CONDO	\$7.46	220-670-006	SFR	\$14.94	220-710-003	CONDO	\$7.46
220-660-015	CONDO	\$7.46	220-670-007	SFR	\$14.94	220-710-004	CONDO	\$7.46
220-660-016	CONDO	\$7.46	220-670-008	SFR	\$14.94	220-710-005	CONDO	\$7.46
220-660-017	CONDO	\$7.46	220-670-009	SFR	\$14.94	220-710-006	CONDO	\$7.46

*CSA L-100 Countywide Street Lighting Final Annual Report
Fiscal Year 2020-21*

Assessor's Parcel Number	Property Class	FY20-21 Service Charge	Assessor's Parcel Number	Property Class	FY20-21 Service Charge	Assessor's Parcel Number	Property Class	FY20-21 Service Charge
220-710-007	CONDO	\$7.46	220-723-009	SFR	\$14.94	220-731-001	SFR	\$14.94
220-710-008	CONDO	\$7.46	220-723-010	SFR	\$14.94	220-731-002	SFR	\$14.94
220-710-009	CONDO	\$7.46	220-723-011	SFR	\$14.94	220-731-003	SFR	\$14.94
220-710-010	CONDO	\$7.46	220-723-012	SFR	\$14.94	220-732-001	SFR	\$14.94
220-710-011	CONDO	\$7.46	220-723-013	SFR	\$14.94	220-732-002	SFR	\$14.94
220-710-012	CONDO	\$7.46	220-723-014	SFR	\$14.94	220-732-003	SFR	\$14.94
220-710-013	CONDO	\$7.46	220-724-003	SFR	\$14.94	220-732-004	SFR	\$14.94
220-710-014	CONDO	\$7.46	220-724-004	SFR	\$14.94	220-732-005	SFR	\$14.94
220-710-015	CONDO	\$7.46	220-724-005	SFR	\$14.94	220-732-006	SFR	\$14.94
220-710-016	CONDO	\$7.46	220-724-006	SFR	\$14.94	220-732-007	SFR	\$14.94
220-710-017	CONDO	\$7.46	220-724-007	SFR	\$14.94	220-732-008	SFR	\$14.94
220-710-018	CONDO	\$7.46	220-725-001	SFR	\$14.94	220-732-009	SFR	\$14.94
220-710-019	CONDO	\$7.46	220-725-002	SFR	\$14.94	220-732-010	SFR	\$14.94
220-710-020	CONDO	\$7.46	220-725-003	SFR	\$14.94	220-732-011	SFR	\$14.94
220-710-021	CONDO	\$7.46	220-725-004	SFR	\$14.94	220-732-012	SFR	\$14.94
220-710-022	CONDO	\$7.46	220-725-005	SFR	\$14.94	220-732-013	SFR	\$14.94
220-710-023	CONDO	\$7.46	220-725-006	SFR	\$14.94	220-732-014	SFR	\$14.94
220-710-024	CONDO	\$7.46	220-725-007	SFR	\$14.94	220-732-015	SFR	\$14.94
220-721-001	SFR	\$14.94	220-725-008	SFR	\$14.94	220-732-016	SFR	\$14.94
220-721-002	SFR	\$14.94	220-725-009	SFR	\$14.94	220-732-017	SFR	\$14.94
220-722-001	SFR	\$14.94	220-725-010	SFR	\$14.94	220-732-018	SFR	\$14.94
220-722-002	SFR	\$14.94	220-725-011	SFR	\$14.94	220-733-001	SFR	\$14.94
220-722-003	SFR	\$14.94	220-725-012	SFR	\$14.94	220-733-002	SFR	\$14.94
220-722-004	SFR	\$14.94	220-725-013	SFR	\$14.94	220-733-003	SFR	\$14.94
220-722-005	SFR	\$14.94	220-725-014	SFR	\$14.94	220-733-004	SFR	\$14.94
220-722-006	SFR	\$14.94	220-725-015	SFR	\$14.94	220-733-005	SFR	\$14.94
220-722-007	SFR	\$14.94	220-725-016	SFR	\$14.94	220-734-001	SFR	\$14.94
220-722-008	SFR	\$14.94	220-725-017	SFR	\$14.94	220-734-002	SFR	\$14.94
220-722-009	SFR	\$14.94	220-725-018	SFR	\$14.94	220-734-003	SFR	\$14.94
220-722-010	SFR	\$14.94	220-725-019	SFR	\$14.94	220-734-004	SFR	\$14.94
220-722-011	SFR	\$14.94	220-725-020	SFR	\$14.94	220-734-005	SFR	\$14.94
220-722-012	SFR	\$14.94	220-725-021	SFR	\$14.94	220-734-006	SFR	\$14.94
220-722-013	SFR	\$14.94	220-725-022	SFR	\$14.94	220-734-007	SFR	\$14.94
220-722-014	SFR	\$14.94	220-725-023	SFR	\$14.94	220-734-008	SFR	\$14.94
220-722-015	SFR	\$14.94	220-725-024	SFR	\$14.94	220-734-009	SFR	\$14.94
220-722-016	SFR	\$14.94	220-725-025	SFR	\$14.94	220-734-010	SFR	\$14.94
220-722-017	SFR	\$14.94	220-725-026	SFR	\$14.94	220-734-011	SFR	\$14.94
220-722-018	SFR	\$14.94	220-725-027	SFR	\$14.94	220-734-012	SFR	\$14.94
220-722-019	SFR	\$14.94	220-725-028	SFR	\$14.94	220-734-013	SFR	\$14.94
220-722-020	SFR	\$14.94	220-725-029	SFR	\$14.94	220-734-014	SFR	\$14.94
220-722-021	SFR	\$14.94	220-725-030	SFR	\$14.94	220-734-015	SFR	\$14.94
220-722-022	SFR	\$14.94	220-725-031	SFR	\$14.94	220-734-016	SFR	\$14.94
220-722-023	SFR	\$14.94	220-725-032	SFR	\$14.94	220-734-017	SFR	\$14.94
220-722-024	SFR	\$14.94	220-725-033	SFR	\$14.94	220-734-018	SFR	\$14.94
220-723-001	SFR	\$14.94	220-725-034	SFR	\$14.94	220-735-001	SFR	\$14.94
220-723-002	SFR	\$14.94	220-725-035	SFR	\$14.94	220-735-002	SFR	\$14.94
220-723-003	SFR	\$14.94	220-726-001	SFR	\$14.94	220-735-003	SFR	\$14.94
220-723-004	SFR	\$14.94	220-726-002	SFR	\$14.94	220-735-004	SFR	\$14.94
220-723-005	SFR	\$14.94	220-726-003	SFR	\$14.94	220-735-005	SFR	\$14.94
220-723-006	SFR	\$14.94	220-726-004	SFR	\$14.94	220-735-006	SFR	\$14.94
220-723-007	SFR	\$14.94	220-726-005	SFR	\$14.94	220-736-001	SFR	\$14.94
220-723-008	SFR	\$14.94	220-726-006	SFR	\$14.94	220-736-002	SFR	\$14.94

*CSA L-100 Countywide Street Lighting Final Annual Report
Fiscal Year 2020-21*

Assessor's Parcel Number	Property Class	FY20-21 Service Charge	Assessor's Parcel Number	Property Class	FY20-21 Service Charge	Assessor's Parcel Number	Property Class	FY20-21 Service Charge
220-736-003	SFR	\$1 4.94	220-741-038	SFR	\$1 4.94	220-750-015	SFR	\$1 4.94
220-736-004	SFR	\$1 4.94	220-741-039	SFR	\$1 4.94	220-750-016	SFR	\$1 4.94
220-736-005	SFR	\$1 4.94	220-741-040	SFR	\$1 4.94	220-750-017	SFR	\$1 4.94
220-737-001	SFR	\$1 4.94	220-741-041	SFR	\$1 4.94	220-750-018	SFR	\$1 4.94
220-737-002	SFR	\$1 4.94	220-741-042	SFR	\$1 4.94	220-750-019	SFR	\$1 4.94
220-737-003	SFR	\$1 4.94	220-741-043	SFR	\$1 4.94	220-750-020	SFR	\$1 4.94
220-737-004	SFR	\$1 4.94	220-741-044	SFR	\$1 4.94	220-750-021	SFR	\$1 4.94
220-737-005	SFR	\$1 4.94	220-741-045	SFR	\$1 4.94	220-750-022	SFR	\$1 4.94
220-737-006	SFR	\$1 4.94	220-741-046	SFR	\$1 4.94	220-750-023	SFR	\$1 4.94
220-738-001	SFR	\$1 4.94	220-741-047	SFR	\$1 4.94	220-750-024	SFR	\$1 4.94
220-738-002	SFR	\$1 4.94	220-741-054	SFR	\$1 4.94	220-750-025	SFR	\$1 4.94
220-738-003	SFR	\$1 4.94	220-741-056	SFR	\$1 4.94	220-750-026	SFR	\$1 4.94
220-738-004	SFR	\$1 4.94	220-741-057	SFR	\$1 4.94	220-750-027	SFR	\$1 4.94
220-739-001	SFR	\$1 4.94	220-741-058	SFR	\$1 4.94	220-750-028	SFR	\$1 4.94
220-739-002	SFR	\$1 4.94	220-741-059	SFR	\$1 4.94	220-750-029	SFR	\$1 4.94
220-739-003	SFR	\$1 4.94	220-741-060	SFR	\$1 4.94	220-750-030	SFR	\$1 4.94
220-739-004	SFR	\$1 4.94	220-741-061	SFR	\$1 4.94	220-750-031	SFR	\$1 4.94
220-741-001	SFR	\$1 4.94	220-741-062	SFR	\$1 4.94	220-750-032	SFR	\$1 4.94
220-741-002	SFR	\$1 4.94	220-741-063	SFR	\$1 4.94	220-750-033	SFR	\$1 4.94
220-741-003	SFR	\$1 4.94	220-742-001	SFR	\$1 4.94	220-750-034	SFR	\$1 4.94
220-741-004	SFR	\$1 4.94	220-742-002	SFR	\$1 4.94	220-750-035	SFR	\$1 4.94
220-741-005	SFR	\$1 4.94	220-742-003	SFR	\$1 4.94	220-750-036	SFR	\$1 4.94
220-741-006	SFR	\$1 4.94	220-742-004	SFR	\$1 4.94	220-750-037	SFR	\$1 4.94
220-741-007	SFR	\$1 4.94	220-742-005	SFR	\$1 4.94	220-750-038	SFR	\$1 4.94
220-741-008	SFR	\$1 4.94	220-742-006	SFR	\$1 4.94	220-750-039	SFR	\$1 4.94
220-741-011	SFR	\$1 4.94	220-742-007	SFR	\$1 4.94	220-750-040	SFR	\$1 4.94
220-741-012	SFR	\$1 4.94	220-742-008	SFR	\$1 4.94	220-750-041	SFR	\$1 4.94
220-741-013	SFR	\$1 4.94	220-742-009	SFR	\$1 4.94	220-750-042	SFR	\$1 4.94
220-741-014	SFR	\$1 4.94	220-742-010	SFR	\$1 4.94	220-750-043	SFR	\$1 4.94
220-741-015	SFR	\$1 4.94	220-742-011	SFR	\$1 4.94	220-750-044	SFR	\$1 4.94
220-741-016	SFR	\$1 4.94	220-742-012	SFR	\$1 4.94	220-750-045	SFR	\$1 4.94
220-741-017	SFR	\$1 4.94	220-742-013	SFR	\$1 4.94	220-750-046	SFR	\$1 4.94
220-741-018	SFR	\$1 4.94	220-742-014	SFR	\$1 4.94	220-750-047	SFR	\$1 4.94
220-741-019	SFR	\$1 4.94	220-742-015	SFR	\$1 4.94	220-750-048	SFR	\$1 4.94
220-741-020	SFR	\$1 4.94	220-742-016	SFR	\$1 4.94	220-750-049	SFR	\$1 4.94
220-741-021	SFR	\$1 4.94	220-742-017	SFR	\$1 4.94	220-750-050	SFR	\$1 4.94
220-741-022	SFR	\$1 4.94	220-742-018	SFR	\$1 4.94	220-750-051	SFR	\$1 4.94
220-741-023	SFR	\$1 4.94	220-742-019	SFR	\$1 4.94	220-750-052	SFR	\$1 4.94
220-741-024	SFR	\$1 4.94	220-750-001	SFR	\$1 4.94	220-760-001	SFR	\$1 4.94
220-741-025	SFR	\$1 4.94	220-750-002	SFR	\$1 4.94	220-760-002	SFR	\$1 4.94
220-741-026	SFR	\$1 4.94	220-750-003	SFR	\$1 4.94	220-760-003	SFR	\$1 4.94
220-741-027	SFR	\$1 4.94	220-750-004	SFR	\$1 4.94	220-760-004	SFR	\$1 4.94
220-741-028	SFR	\$1 4.94	220-750-005	SFR	\$1 4.94	220-760-005	SFR	\$1 4.94
220-741-029	SFR	\$1 4.94	220-750-006	SFR	\$1 4.94	220-760-006	SFR	\$1 4.94
220-741-030	SFR	\$1 4.94	220-750-007	SFR	\$1 4.94	220-760-007	SFR	\$1 4.94
220-741-031	SFR	\$1 4.94	220-750-008	SFR	\$1 4.94	220-760-008	SFR	\$1 4.94
220-741-032	SFR	\$1 4.94	220-750-009	SFR	\$1 4.94	220-760-009	SFR	\$1 4.94
220-741-033	SFR	\$1 4.94	220-750-010	SFR	\$1 4.94	220-760-010	SFR	\$1 4.94
220-741-034	SFR	\$1 4.94	220-750-011	SFR	\$1 4.94	220-760-011	SFR	\$1 4.94
220-741-035	SFR	\$1 4.94	220-750-012	SFR	\$1 4.94	220-760-012	SFR	\$1 4.94
220-741-036	SFR	\$1 4.94	220-750-013	SFR	\$1 4.94	220-760-013	SFR	\$1 4.94
220-741-037	SFR	\$1 4.94	220-750-014	SFR	\$1 4.94	220-760-014	SFR	\$1 4.94

*CSA L-100 Countywide Street Lighting Final Annual Report
Fiscal Year 2020-21*

Assessor's Parcel Number	Property Class	FY20-21 Service Charge	Assessor's Parcel Number	Property Class	FY20-21 Service Charge	Assessor's Parcel Number	Property Class	FY20-21 Service Charge
220-760-015	SFR	\$1 4.94	220-780-012	SFR	\$1 4.94	220-790-043	SFR	\$1 4.94
220-760-016	SFR	\$1 4.94	220-780-013	SFR	\$1 4.94	220-790-044	SFR	\$1 4.94
220-760-017	SFR	\$1 4.94	220-780-014	SFR	\$1 4.94	220-790-045	SFR	\$1 4.94
220-760-018	SFR	\$1 4.94	220-780-015	SFR	\$1 4.94	220-790-046	SFR	\$1 4.94
220-760-019	SFR	\$1 4.94	220-780-016	SFR	\$1 4.94	220-790-047	SFR	\$1 4.94
220-760-020	SFR	\$1 4.94	220-780-017	SFR	\$1 4.94	220-790-048	SFR	\$1 4.94
220-760-021	SFR	\$1 4.94	220-780-018	SFR	\$1 4.94	220-790-049	SFR	\$1 4.94
220-760-022	SFR	\$1 4.94	220-780-019	SFR	\$1 4.94	220-790-050	SFR	\$1 4.94
220-760-023	SFR	\$1 4.94	220-780-020	SFR	\$1 4.94	220-790-051	SFR	\$1 4.94
220-760-024	SFR	\$1 4.94	220-780-021	SFR	\$1 4.94	220-790-052	SFR	\$1 4.94
220-760-025	SFR	\$1 4.94	220-790-001	SFR	\$1 4.94	220-790-053	SFR	\$1 4.94
220-760-026	SFR	\$1 4.94	220-790-002	SFR	\$1 4.94	220-790-054	SFR	\$1 4.94
220-760-027	SFR	\$1 4.94	220-790-003	SFR	\$1 4.94	220-790-055	SFR	\$1 4.94
220-760-028	SFR	\$1 4.94	220-790-004	SFR	\$1 4.94	220-790-056	SFR	\$1 4.94
220-760-029	SFR	\$1 4.94	220-790-005	SFR	\$1 4.94	220-790-057	SFR	\$1 4.94
220-760-030	SFR	\$1 4.94	220-790-006	SFR	\$1 4.94	220-790-058	SFR	\$1 4.94
220-760-031	SFR	\$1 4.94	220-790-007	SFR	\$1 4.94	220-790-059	SFR	\$1 4.94
220-760-032	SFR	\$1 4.94	220-790-008	SFR	\$1 4.94	220-790-060	SFR	\$1 4.94
220-770-001	SFR	\$1 4.94	220-790-009	SFR	\$1 4.94	220-790-061	SFR	\$1 4.94
220-770-002	SFR	\$1 4.94	220-790-010	SFR	\$1 4.94	220-790-062	SFR	\$1 4.94
220-770-003	SFR	\$1 4.94	220-790-011	SFR	\$1 4.94	220-800-001	SFR	\$1 4.94
220-770-004	SFR	\$1 4.94	220-790-012	SFR	\$1 4.94	220-800-002	SFR	\$1 4.94
220-770-005	SFR	\$1 4.94	220-790-013	SFR	\$1 4.94	220-800-003	SFR	\$1 4.94
220-770-006	SFR	\$1 4.94	220-790-014	SFR	\$1 4.94	220-800-004	SFR	\$1 4.94
220-770-007	SFR	\$1 4.94	220-790-015	SFR	\$1 4.94	220-800-005	SFR	\$1 4.94
220-770-008	SFR	\$1 4.94	220-790-016	SFR	\$1 4.94	220-800-006	SFR	\$1 4.94
220-770-009	SFR	\$1 4.94	220-790-017	SFR	\$1 4.94	220-800-007	SFR	\$1 4.94
220-770-010	SFR	\$1 4.94	220-790-018	SFR	\$1 4.94	220-800-008	SFR	\$1 4.94
220-770-011	SFR	\$1 4.94	220-790-019	SFR	\$1 4.94	220-800-009	SFR	\$1 4.94
220-770-012	SFR	\$1 4.94	220-790-020	SFR	\$1 4.94	220-800-010	SFR	\$1 4.94
220-770-013	SFR	\$1 4.94	220-790-021	SFR	\$1 4.94	220-800-011	SFR	\$1 4.94
220-770-014	SFR	\$1 4.94	220-790-022	SFR	\$1 4.94	220-800-012	SFR	\$1 4.94
220-770-015	SFR	\$1 4.94	220-790-023	SFR	\$1 4.94	220-800-013	SFR	\$1 4.94
220-770-016	SFR	\$1 4.94	220-790-024	SFR	\$1 4.94	220-800-014	SFR	\$1 4.94
220-770-017	SFR	\$1 4.94	220-790-025	SFR	\$1 4.94	220-800-015	SFR	\$1 4.94
220-770-018	SFR	\$1 4.94	220-790-026	SFR	\$1 4.94	220-800-016	SFR	\$1 4.94
220-770-019	SFR	\$1 4.94	220-790-027	SFR	\$1 4.94	220-800-017	SFR	\$1 4.94
220-770-020	SFR	\$1 4.94	220-790-028	SFR	\$1 4.94	220-800-018	SFR	\$1 4.94
220-770-021	SFR	\$1 4.94	220-790-029	SFR	\$1 4.94	220-800-019	SFR	\$1 4.94
220-770-022	SFR	\$1 4.94	220-790-030	SFR	\$1 4.94	220-800-020	SFR	\$1 4.94
220-770-023	SFR	\$1 4.94	220-790-031	SFR	\$1 4.94	220-800-021	SFR	\$1 4.94
220-780-001	SFR	\$1 4.94	220-790-032	SFR	\$1 4.94	220-800-022	SFR	\$1 4.94
220-780-002	SFR	\$1 4.94	220-790-033	SFR	\$1 4.94	220-800-023	SFR	\$1 4.94
220-780-003	SFR	\$1 4.94	220-790-034	SFR	\$1 4.94	220-800-024	SFR	\$1 4.94
220-780-004	SFR	\$1 4.94	220-790-035	SFR	\$1 4.94	220-800-025	SFR	\$1 4.94
220-780-005	SFR	\$1 4.94	220-790-036	SFR	\$1 4.94	220-800-026	SFR	\$1 4.94
220-780-006	SFR	\$1 4.94	220-790-037	SFR	\$1 4.94	220-800-027	SFR	\$1 4.94
220-780-007	SFR	\$1 4.94	220-790-038	SFR	\$1 4.94	220-800-028	SFR	\$1 4.94
220-780-008	SFR	\$1 4.94	220-790-039	SFR	\$1 4.94	220-800-029	SFR	\$1 4.94
220-780-009	SFR	\$1 4.94	220-790-040	SFR	\$1 4.94	220-800-030	SFR	\$1 4.94
220-780-010	SFR	\$1 4.94	220-790-041	SFR	\$1 4.94	220-800-031	SFR	\$1 4.94
220-780-011	SFR	\$1 4.94	220-790-042	SFR	\$1 4.94	220-800-032	SFR	\$1 4.94

*CSA L-100 Countywide Street Lighting Final Annual Report
Fiscal Year 2020-21*

Assessor's Parcel Number	Property Class	FY20-21 Service Charge	Assessor's Parcel Number	Property Class	FY20-21 Service Charge	Assessor's Parcel Number	Property Class	FY20-21 Service Charge
220-800-033	SFR	\$1 4.94	220-820-025	SFR	\$1 4.94	220-830-014	SFR	\$1 4.94
220-800-034	SFR	\$1 4.94	220-820-026	SFR	\$1 4.94	220-830-015	SFR	\$1 4.94
220-800-035	SFR	\$1 4.94	220-820-027	SFR	\$1 4.94	220-830-016	SFR	\$1 4.94
220-800-036	SFR	\$1 4.94	220-820-028	SFR	\$1 4.94	220-830-017	SFR	\$1 4.94
220-800-037	SFR	\$1 4.94	220-820-029	SFR	\$1 4.94	220-830-018	SFR	\$1 4.94
220-810-001	SFR	\$1 4.94	220-820-030	SFR	\$1 4.94	220-830-019	SFR	\$1 4.94
220-810-002	SFR	\$1 4.94	220-820-031	SFR	\$1 4.94	220-830-020	SFR	\$1 4.94
220-810-003	SFR	\$1 4.94	220-820-032	SFR	\$1 4.94	220-830-021	SFR	\$1 4.94
220-810-004	SFR	\$1 4.94	220-820-033	SFR	\$1 4.94	220-830-022	SFR	\$1 4.94
220-810-005	SFR	\$1 4.94	220-820-034	SFR	\$1 4.94	220-830-023	SFR	\$1 4.94
220-810-006	SFR	\$1 4.94	220-820-035	SFR	\$1 4.94	220-830-024	SFR	\$1 4.94
220-810-007	SFR	\$1 4.94	220-820-036	SFR	\$1 4.94	220-830-025	SFR	\$1 4.94
220-810-008	SFR	\$1 4.94	220-820-037	SFR	\$1 4.94	220-830-026	SFR	\$1 4.94
220-810-009	SFR	\$1 4.94	220-820-038	SFR	\$1 4.94	220-830-027	SFR	\$1 4.94
220-810-010	SFR	\$1 4.94	220-820-039	SFR	\$1 4.94	220-830-028	SFR	\$1 4.94
220-810-011	SFR	\$1 4.94	220-820-042	SFR	\$1 4.94	220-830-029	SFR	\$1 4.94
220-810-012	SFR	\$1 4.94	220-820-043	SFR	\$1 4.94	220-830-030	SFR	\$1 4.94
220-810-013	SFR	\$1 4.94	220-820-044	SFR	\$1 4.94	220-830-031	SFR	\$1 4.94
220-810-014	SFR	\$1 4.94	220-820-045	SFR	\$1 4.94	220-830-032	SFR	\$1 4.94
220-810-015	SFR	\$1 4.94	220-820-046	SFR	\$1 4.94	220-830-033	SFR	\$1 4.94
220-810-016	SFR	\$1 4.94	220-820-047	SFR	\$1 4.94	220-830-034	SFR	\$1 4.94
220-810-017	SFR	\$1 4.94	220-820-048	SFR	\$1 4.94	220-830-035	SFR	\$1 4.94
220-810-018	SFR	\$1 4.94	220-820-049	SFR	\$1 4.94	220-830-036	SFR	\$1 4.94
220-810-019	SFR	\$1 4.94	220-820-050	SFR	\$1 4.94	220-840-001	SFR	\$1 4.94
220-810-020	SFR	\$1 4.94	220-820-051	SFR	\$1 4.94	220-840-002	SFR	\$1 4.94
220-810-021	SFR	\$1 4.94	220-820-052	SFR	\$1 4.94	220-840-003	SFR	\$1 4.94
220-810-022	SFR	\$1 4.94	220-820-053	SFR	\$1 4.94	220-840-004	SFR	\$1 4.94
220-810-023	SFR	\$1 4.94	220-820-054	SFR	\$1 4.94	220-840-005	SFR	\$1 4.94
220-820-001	SFR	\$1 4.94	220-820-055	SFR	\$1 4.94	220-840-006	SFR	\$1 4.94
220-820-002	SFR	\$1 4.94	220-820-056	SFR	\$1 4.94	220-840-007	SFR	\$1 4.94
220-820-003	SFR	\$1 4.94	220-820-057	SFR	\$1 4.94	220-840-008	SFR	\$1 4.94
220-820-004	SFR	\$1 4.94	220-820-058	SFR	\$1 4.94	220-840-009	SFR	\$1 4.94
220-820-005	SFR	\$1 4.94	220-820-059	SFR	\$1 4.94	220-840-010	SFR	\$1 4.94
220-820-006	SFR	\$1 4.94	220-820-060	SFR	\$1 4.94	220-840-011	SFR	\$1 4.94
220-820-007	SFR	\$1 4.94	220-820-061	SFR	\$1 4.94	220-840-012	SFR	\$1 4.94
220-820-008	SFR	\$1 4.94	220-820-062	SFR	\$1 4.94	258-500-006	SFR	\$1 4.94
220-820-009	SFR	\$1 4.94	220-820-063	SFR	\$1 4.94	258-500-007	SFR	\$1 4.94
220-820-010	SFR	\$1 4.94	220-820-069	SFR	\$1 4.94	258-500-008	SFR	\$1 4.94
220-820-011	SFR	\$1 4.94	220-820-070	SFR	\$1 4.94	258-500-009	SFR	\$1 4.94
220-820-012	SFR	\$1 4.94	220-830-001	SFR	\$1 4.94	258-500-010	SFR	\$1 4.94
220-820-013	SFR	\$1 4.94	220-830-002	SFR	\$1 4.94	258-500-011	SFR	\$1 4.94
220-820-014	SFR	\$1 4.94	220-830-003	SFR	\$1 4.94	258-500-012	SFR	\$1 4.94
220-820-015	SFR	\$1 4.94	220-830-004	SFR	\$1 4.94	258-500-013	SFR	\$1 4.94
220-820-016	SFR	\$1 4.94	220-830-005	SFR	\$1 4.94	258-500-014	SFR	\$1 4.94
220-820-017	SFR	\$1 4.94	220-830-006	SFR	\$1 4.94	258-500-015	SFR	\$1 4.94
220-820-018	SFR	\$1 4.94	220-830-007	SFR	\$1 4.94	258-500-016	SFR	\$1 4.94
220-820-019	SFR	\$1 4.94	220-830-008	SFR	\$1 4.94	258-500-017	SFR	\$1 4.94
220-820-020	SFR	\$1 4.94	220-830-009	SFR	\$1 4.94	258-500-018	SFR	\$1 4.94
220-820-021	SFR	\$1 4.94	220-830-010	SFR	\$1 4.94	258-500-019	SFR	\$1 4.94
220-820-022	SFR	\$1 4.94	220-830-011	SFR	\$1 4.94	258-500-020	SFR	\$1 4.94
220-820-023	SFR	\$1 4.94	220-830-012	SFR	\$1 4.94	354-041-002	SFR	\$1 4.94
220-820-024	SFR	\$1 4.94	220-830-013	SFR	\$1 4.94	354-041-003	SFR	\$1 4.94

*CSA L-100 Countywide Street Lighting Final Annual Report
Fiscal Year 2020-21*

Assessor's Parcel Number	Property Class	FY20-21 Service Charge	Assessor's Parcel Number	Property Class	FY20-21 Service Charge	Assessor's Parcel Number	Property Class	FY20-21 Service Charge
354-041-004	SFR	\$14.94	354-042-024	MFR2	\$29.88	354-051-014	SFR	\$14.94
354-041-005	SFR	\$14.94	354-042-027	SFR	\$14.94	354-051-015	SFR	\$14.94
354-041-006	MFR2	\$29.88	354-042-028	SFR	\$14.94	354-051-016	SFR	\$14.94
354-041-007	SFR	\$14.94	354-042-029	VSFR	\$7.46	354-052-002	MFR2	\$29.88
354-041-008	VSFR	\$7.46	354-042-031	SFR	\$14.94	354-052-003	SFR	\$14.94
354-041-009	VSFR	\$7.46	354-043-001	SFR	\$14.94	354-052-004	SFR	\$14.94
354-041-010	SFR	\$14.94	354-043-002	SFR	\$14.94	354-052-005	SFR	\$14.94
354-041-011	SFR	\$14.94	354-043-003	SFR	\$14.94	354-052-006	MFR2	\$29.88
354-041-012	SFR	\$14.94	354-043-004	SFR	\$14.94	354-052-007	SFR	\$14.94
354-041-014	VSFR	\$7.46	354-043-005	SFR	\$14.94	354-052-008	SFR	\$14.94
354-041-015	SFR	\$14.94	354-043-006	SFR	\$14.94	354-052-009	SFR	\$14.94
354-041-016	VSFR	\$7.46	354-043-007	SFR	\$14.94	354-052-010	SFR	\$14.94
354-041-017	SFR	\$14.94	354-043-008	SFR	\$14.94	354-052-011	SFR	\$14.94
354-041-019	SFR	\$14.94	354-043-009	SFR	\$14.94	354-052-012	SFR	\$14.94
354-041-021	SFR	\$14.94	354-043-010	SFR	\$14.94	354-052-013	SFR	\$14.94
354-041-022	SFR	\$14.94	354-043-011	SFR	\$14.94	354-052-014	SFR	\$14.94
354-041-023	SFR	\$14.94	354-043-012	SFR	\$14.94	354-053-001	SFR	\$14.94
354-041-024	SFR	\$14.94	354-043-013	SFR	\$14.94	354-053-002	SFR	\$14.94
354-041-025	SFR	\$14.94	354-043-014	SFR	\$14.94	354-053-003	SFR	\$14.94
354-041-026	SFR	\$14.94	354-043-015	SFR	\$14.94	354-053-004	SFR	\$14.94
354-041-027	SFR	\$14.94	354-043-016	SFR	\$14.94	354-053-005	SFR	\$14.94
354-041-028	SFR	\$14.94	354-043-017	SFR	\$14.94	354-053-006	SFR	\$14.94
354-041-029	SFR	\$14.94	354-043-018	SFR	\$14.94	354-053-007	SFR	\$14.94
354-041-030	VSFR	\$7.46	354-043-019	SFR	\$14.94	354-053-008	SFR	\$14.94
354-041-031	SFR	\$14.94	354-043-020	SFR	\$14.94	354-053-009	SFR	\$14.94
354-041-032	SFR	\$14.94	354-043-021	SFR	\$14.94	354-053-010	SFR	\$14.94
354-041-033	SFR	\$14.94	354-043-022	SFR	\$14.94	354-053-011	SFR	\$14.94
354-041-036	VSFR	\$7.46	354-043-023	SFR	\$14.94	354-053-012	SFR	\$14.94
354-041-037	SFR	\$14.94	354-043-024	SFR	\$14.94	354-053-013	SFR	\$14.94
354-041-038	SFR	\$14.94	354-043-025	SFR	\$14.94	354-053-017	SFR	\$14.94
354-042-001	SFR	\$14.94	354-044-001	SFR	\$14.94	354-053-018	SFR	\$14.94
354-042-002	SFR	\$14.94	354-044-002	SFR	\$14.94	354-053-019	MFR2	\$29.88
354-042-003	SFR	\$14.94	354-044-003	SFR	\$14.94	354-053-020	SFR	\$14.94
354-042-005	SFR	\$14.94	354-044-004	SFR	\$14.94	354-053-021	MFR2	\$29.88
354-042-006	SFR	\$14.94	354-044-005	SFR	\$14.94	354-053-022	SFR	\$14.94
354-042-007	SFR	\$14.94	354-044-006	SFR	\$14.94	354-053-023	SFR	\$14.94
354-042-008	SFR	\$14.94	354-044-007	SFR	\$14.94	354-053-024	SFR	\$14.94
354-042-009	SFR	\$14.94	354-044-009	SFR	\$14.94	354-053-025	SFR	\$14.94
354-042-010	SFR	\$14.94	354-044-010	SFR	\$14.94	354-053-026	SFR	\$14.94
354-042-011	SFR	\$14.94	354-051-001	SFR	\$14.94	354-054-001	SFR	\$14.94
354-042-012	SFR	\$14.94	354-051-002	SFR	\$14.94	354-054-002	SFR	\$14.94
354-042-013	SFR	\$14.94	354-051-003	MFR	\$44.82	354-054-003	SFR	\$14.94
354-042-014	SFR	\$14.94	354-051-004	SFR	\$14.94	354-054-004	SFR	\$14.94
354-042-015	SFR	\$14.94	354-051-005	SFR	\$14.94	354-054-005	SFR	\$14.94
354-042-016	SFR	\$14.94	354-051-006	SFR	\$14.94	354-054-006	VSFR	\$7.46
354-042-017	SFR	\$14.94	354-051-007	MFR	\$44.82	354-054-009	SFR	\$14.94
354-042-018	SFR	\$14.94	354-051-008	SFR	\$14.94	354-054-010	SFR	\$14.94
354-042-019	SFR	\$14.94	354-051-009	SFR	\$14.94	354-054-011	SFR	\$14.94
354-042-020	SFR	\$14.94	354-051-010	SFR	\$14.94	354-054-012	SFR	\$14.94
354-042-021	SFR	\$14.94	354-051-011	SFR	\$14.94	354-054-014	SFR	\$14.94
354-042-022	SFR	\$14.94	354-051-012	SFR	\$14.94	354-054-015	SFR	\$14.94
354-042-023	SFR	\$14.94	354-051-013	SFR	\$14.94	354-054-016	SFR	\$14.94

*CSA L-100 Countywide Street Lighting Final Annual Report
Fiscal Year 2020-21*

Assessor's Parcel Number	Property Class	FY20-21 Service Charge	Assessor's Parcel Number	Property Class	FY20-21 Service Charge	Assessor's Parcel Number	Property Class	FY20-21 Service Charge
354-054-017	SFR	\$14.94	354-064-019	MFR2	\$29.88	354-075-003	SFR	\$14.94
354-054-018	SFR	\$14.94	354-064-022	SFR	\$14.94	354-075-004	MFR2	\$29.88
354-054-019	SFR	\$14.94	354-064-024	SFR	\$14.94	354-075-005	SFR	\$14.94
354-054-020	SFR	\$14.94	354-064-025	VMFR	\$7.46	354-075-006	MFR2	\$29.88
354-054-021	VSFR	\$7.46	354-064-026	MFR4	\$59.76	354-075-007	MFR2	\$29.88
354-061-001	SFR	\$14.94	354-071-006	VIND	\$74.70	354-075-008	SFR	\$14.94
354-061-002	SFR	\$14.94	354-072-002	COM	\$74.70	354-075-009	MFR5	\$74.70
354-061-003	MFR	\$44.82	354-072-003	VCOM	\$7.46	354-075-010	SFR	\$14.94
354-061-004	MFR2	\$29.88	354-072-004	COM	\$74.70	354-075-011	SFR	\$14.94
354-061-005	SFR	\$14.94	354-072-006	INST	\$74.70	354-075-014	SFR	\$14.94
354-061-009	SFR	\$14.94	354-072-007	SFR	\$14.94	354-075-015	MFR2	\$29.88
354-061-010	MFR2	\$29.88	354-072-008	MFR	\$44.82	354-075-016	MFR2	\$29.88
354-061-011	SFR	\$14.94	354-072-009	MFR2	\$29.88	354-075-017	SFR	\$14.94
354-061-012	SFR	\$14.94	354-072-013	SFR	\$14.94	354-075-018	MFR	\$44.82
354-061-013	SFR	\$14.94	354-072-015	SFR	\$14.94	354-075-019	MFR2	\$29.88
354-061-014	MFR	\$44.82	354-072-017	MFR	\$44.82	354-075-020	SFR	\$14.94
354-061-015	SFR	\$14.94	354-072-018	MFR4	\$59.76	354-080-001	IND	\$74.70
354-061-016	SFR	\$14.94	354-072-019	MFR4	\$59.76	354-080-008	SFR	\$14.94
354-061-017	SFR	\$14.94	354-072-020	VMFR	\$7.46	354-080-010	IND	\$74.70
354-061-018	MFR2	\$29.88	354-072-022	MFR	\$44.82	354-080-011	VIND	\$74.70
354-061-019	SFR	\$14.94	354-072-023	SFR	\$14.94	354-091-002	VIND	\$74.70
354-061-020	VSFR	\$7.46	354-072-024	MFR4	\$59.76	354-091-010	IND	\$74.70
354-062-001	MFR	\$44.82	354-072-025	SFR	\$14.94	354-091-011	MFR2	\$29.88
354-062-002	MFR2	\$29.88	354-072-026	MFR	\$44.82	354-092-001	COM	\$74.70
354-062-007	SFR	\$14.94	354-072-027	VSFR	\$7.46	354-092-002	COM	\$74.70
354-062-008	SFR	\$14.94	354-072-028	SFR	\$14.94	354-092-003	COM	\$74.70
354-063-001	MFR2	\$29.88	354-072-029	MFR	\$44.82	354-092-004	COM	\$74.70
354-063-002	SFR	\$14.94	354-072-030	MFR2	\$29.88	354-092-006	SFR	\$14.94
354-063-003	SFR	\$14.94	354-072-031	COM	\$74.70	354-092-007	SFR	\$14.94
354-063-004	MFR2	\$29.88	354-072-032	SFR	\$14.94	354-092-008	SFR	\$14.94
354-063-005	SFR	\$14.94	354-074-003	SFR	\$14.94	354-092-009	SFR	\$14.94
354-063-006	SFR	\$14.94	354-074-004	SFR	\$14.94	354-092-010	SFR	\$14.94
354-063-007	MFR2	\$29.88	354-074-005	MFR2	\$29.88	354-092-011	SFR	\$14.94
354-063-008	SFR	\$14.94	354-074-006	SFR	\$14.94	354-093-001	MFR2	\$29.88
354-063-009	SFR	\$14.94	354-074-007	MFR2	\$29.88	354-093-002	SFR	\$14.94
354-063-010	SFR	\$14.94	354-074-008	SFR	\$14.94	354-093-003	SFR	\$14.94
354-063-011	MFR2	\$29.88	354-074-009	SFR	\$14.94	354-093-004	SFR	\$14.94
354-063-012	MFR2	\$29.88	354-074-010	MFR2	\$29.88	354-093-005	SFR	\$14.94
354-063-013	SFR	\$14.94	354-074-011	MFR	\$44.82	354-093-006	MFR	\$44.82
354-063-014	MFR2	\$29.88	354-074-012	MFR2	\$29.88	354-093-007	SFR	\$14.94
354-063-015	SFR	\$14.94	354-074-013	SFR	\$14.94	354-093-008	MFR4	\$59.76
354-063-018	MFR2	\$29.88	354-074-014	SFR	\$14.94	354-093-009	MFR2	\$29.88
354-064-001	SFR	\$14.94	354-074-015	MFR4	\$59.76	354-093-010	SFR	\$14.94
354-064-005	SFR	\$14.94	354-074-016	SFR	\$14.94	354-093-011	MFR2	\$29.88
354-064-006	SFR	\$14.94	354-074-017	MFR	\$44.82	354-093-012	MFR2	\$29.88
354-064-007	SFR	\$14.94	354-074-018	MFR	\$44.82	354-093-013	MFR2	\$29.88
354-064-011	MFR2	\$29.88	354-074-019	SFR	\$14.94	354-094-001	COM	\$74.70
354-064-012	SFR	\$14.94	354-074-020	SFR	\$14.94	354-094-002	COM	\$74.70
354-064-013	MFR	\$44.82	354-074-021	MFR2	\$29.88	354-094-004	COM	\$74.70
354-064-015	SFR	\$14.94	354-074-022	SFR	\$14.94	354-094-009	VCOM	\$7.46
354-064-016	SFR	\$14.94	354-075-001	SFR	\$14.94	354-094-010	COM	\$74.70
354-064-018	SFR	\$14.94	354-075-002	MFR2	\$29.88	354-094-011	MFR6	\$89.64

*CSA L-100 Countywide Street Lighting Final Annual Report
Fiscal Year 2020-21*

Assessor's Parcel Number	Property Class	FY20-21 Service Charge	Assessor's Parcel Number	Property Class	FY20-21 Service Charge	Assessor's Parcel Number	Property Class	FY20-21 Service Charge
354-094-012	MFR2	\$29.88	354-103-004	MFR	\$44.82	354-126-005	SFR	\$14.94
354-094-013	MFR2	\$29.88	354-103-005	SFR	\$14.94	354-126-006	MFR2	\$29.88
354-094-014	VCOM	\$7.46	354-103-008	SFR	\$14.94	354-126-007	MFR2	\$29.88
354-094-015	MFR2	\$29.88	354-103-009	SFR	\$14.94	354-131-001	SFR	\$14.94
354-094-016	MFR2	\$29.88	354-103-010	SFR	\$14.94	354-131-002	VSFR	\$7.46
354-095-001	SFR	\$14.94	354-103-011	SFR	\$14.94	354-131-003	SFR	\$14.94
354-095-002	SFR	\$14.94	354-103-012	MFR2	\$29.88	354-131-004	MFR4	\$59.76
354-095-003	SFR	\$14.94	354-103-013	SFR	\$14.94	354-131-008	MFR4	\$59.76
354-095-004	SFR	\$14.94	354-103-017	INST	\$74.70	354-131-009	MFR2	\$29.88
354-095-010	SFR	\$14.94	354-103-026	SFR	\$14.94	354-132-002	SFR	\$14.94
354-095-011	SFR	\$14.94	354-103-029	SFR	\$14.94	354-132-007	SFR	\$14.94
354-095-013	SFR	\$14.94	354-103-030	SFR	\$14.94	354-132-008	SFR	\$14.94
354-095-014	SFR	\$14.94	354-103-033	SFR	\$14.94	354-132-009	COM	\$74.70
354-095-016	SFR	\$14.94	354-103-034	SFR	\$14.94	354-132-010	COM	\$74.70
354-095-017	SFR	\$14.94	354-103-035	SFR	\$14.94	354-132-011	COM	\$74.70
354-095-018	SFR	\$14.94	354-103-036	SFR	\$14.94	354-132-013	SFR	\$14.94
354-095-019	SFR	\$14.94	354-103-037	SFR	\$14.94	354-132-014	COM	\$74.70
354-095-020	SFR	\$14.94	354-103-038	SFR	\$14.94	354-132-015	COM	\$74.70
354-095-021	SFR	\$14.94	354-103-039	SFR	\$14.94	354-133-001	COM	\$74.70
354-095-022	SFR	\$14.94	354-103-040	SFR	\$14.94	354-133-002	MFR	\$44.82
354-095-024	VSFR	\$7.46	354-111-001	COM	\$74.70	354-133-005	SFR	\$14.94
354-095-025	SFR	\$14.94	354-111-002	IND	\$74.70	354-133-006	MFR2	\$29.88
354-101-001	MFR	\$44.82	354-112-008	COM	\$74.70	354-133-007	SFR	\$14.94
354-101-002	SFR	\$14.94	354-121-002	SFR	\$14.94	354-133-008	MFR2	\$29.88
354-101-003	SFR	\$14.94	354-121-003	MFR2	\$29.88	354-133-009	COM	\$74.70
354-101-004	SFR	\$14.94	354-121-004	MFR2	\$29.88	354-133-010	COM	\$74.70
354-101-005	SFR	\$14.94	354-121-005	SFR	\$14.94	354-133-011	MFR2	\$29.88
354-101-006	MFR2	\$29.88	354-122-001	INST	\$74.70	354-133-012	SFR	\$14.94
354-101-007	SFR	\$14.94	354-122-004	MFR2	\$29.88	354-133-013	MFR2	\$29.88
354-101-008	MFR4	\$59.76	354-122-005	MFR2	\$29.88	354-133-014	MFR5	\$74.70
354-101-009	SFR	\$14.94	354-122-006	INST	\$74.70	354-134-001	MFR	\$44.82
354-101-010	MFR2	\$29.88	354-123-002	SFR	\$14.94	354-134-002	SFR	\$14.94
354-101-011	MFR2	\$29.88	354-123-003	MFR	\$44.82	354-134-003	MFR	\$44.82
354-101-012	MFR	\$44.82	354-123-006	VSFR	\$7.46	354-134-004	MFR2	\$29.88
354-101-013	SFR	\$14.94	354-124-001	VCOM	\$7.46	354-134-005	SFR	\$14.94
354-101-014	MFR2	\$29.88	354-124-002	IND	\$74.70	354-134-006	SFR	\$14.94
354-102-001	MFR	\$44.82	354-124-004	SFR	\$14.94	354-134-007	SFR	\$14.94
354-102-002	SFR	\$14.94	354-124-005	MFR2	\$29.88	354-134-008	VMFR	\$7.46
354-102-003	SFR	\$14.94	354-124-006	MFR	\$44.82	354-135-001	MFR	\$44.82
354-102-004	MFR5	\$74.70	354-124-007	MFR2	\$29.88	354-135-002	MFR4	\$59.76
354-102-005	SFR	\$14.94	354-124-008	SFR	\$14.94	354-135-003	COM	\$74.70
354-102-006	SFR	\$14.94	354-125-001	MFR4	\$59.76	354-135-004	MFR2	\$29.88
354-102-009	SFR	\$14.94	354-125-002	SFR	\$14.94	354-135-005	SFR	\$14.94
354-102-010	SFR	\$14.94	354-125-003	SFR	\$14.94	354-136-001	SFR	\$14.94
354-102-011	SFR	\$14.94	354-125-005	COM	\$74.70	354-136-003	MFR	\$44.82
354-102-012	MFR2	\$29.88	354-125-011	SFR	\$14.94	354-136-004	COM	\$74.70
354-102-013	SFR	\$14.94	354-125-012	SFR	\$14.94	354-136-005	COM	\$74.70
354-102-014	SFR	\$14.94	354-125-013	MFR7	\$104.58	354-136-006	COM	\$74.70
354-102-016	MFR5	\$74.70	354-126-001	INST	\$74.70	354-136-007	COM	\$74.70
354-103-001	MFR	\$44.82	354-126-002	INST	\$74.70	354-136-008	COM	\$74.70
354-103-002	SFR	\$14.94	354-126-003	SFR	\$14.94	354-136-009	COM	\$74.70
354-103-003	SFR	\$14.94	354-126-004	SFR	\$14.94	354-136-010	SFR	\$14.94

*CSA L-100 Countywide Street Lighting Final Annual Report
Fiscal Year 2020-21*

Assessor's Parcel Number	Property Class	FY20-21 Service Charge	Assessor's Parcel Number	Property Class	FY20-21 Service Charge	Assessor's Parcel Number	Property Class	FY20-21 Service Charge
354-136-011	MFR	\$44.82	354-151-011	MFR	\$44.82	354-162-008	MFR2	\$29.88
354-137-001	COM	\$74.70	354-152-001	SFR	\$14.94	354-162-009	VSFR	\$7.46
354-137-002	COM	\$74.70	354-152-002	MFR	\$44.82	354-163-001	SFR	\$14.94
354-137-003	SFR	\$14.94	354-152-003	COM	\$74.70	354-163-002	SFR	\$14.94
354-137-004	MFR5	\$74.70	354-152-004	COM	\$74.70	354-163-003	SFR	\$14.94
354-137-005	SFR	\$14.94	354-152-005	COM	\$74.70	354-163-004	SFR	\$14.94
354-137-006	MFR	\$44.82	354-152-006	COM	\$74.70	354-163-005	COM	\$74.70
354-137-007	COM	\$74.70	354-152-007	MFR2	\$29.88	354-163-006	MFR2	\$29.88
354-137-010	COM	\$74.70	354-152-008	MFR	\$44.82	354-163-007	MFR2	\$29.88
354-141-003	SFR	\$14.94	354-153-001	MFR2	\$29.88	354-163-008	MFR2	\$29.88
354-141-005	SFR	\$14.94	354-153-002	MFR2	\$29.88	354-163-009	VSFR	\$7.46
354-142-001	MFR	\$44.82	354-153-003	MFR2	\$29.88	354-163-010	VSFR	\$7.46
354-142-002	MFR	\$44.82	354-153-005	COM	\$74.70	354-163-011	MFR2	\$29.88
354-142-003	SFR	\$14.94	354-153-006	COM	\$74.70	354-163-012	MFR2	\$29.88
354-142-004	MFR2	\$29.88	354-153-007	COM	\$74.70	354-163-013	MFR	\$44.82
354-142-006	MFR	\$44.82	354-153-008	SFR	\$14.94	354-163-014	SFR	\$14.94
354-142-007	COM	\$74.70	354-153-009	MFR2	\$29.88	354-164-001	SFR	\$14.94
354-142-008	MFR2	\$29.88	354-153-010	MFR2	\$29.88	354-164-002	MFR2	\$29.88
354-142-009	SFR	\$14.94	354-154-001	SFR	\$14.94	354-164-003	SFR	\$14.94
354-142-010	MFR	\$44.82	354-154-002	MFR2	\$29.88	354-164-004	MFR2	\$29.88
354-142-011	COM	\$74.70	354-154-003	MFR	\$44.82	354-164-005	MFR2	\$29.88
354-143-002	SFR	\$14.94	354-154-004	MFR2	\$29.88	354-164-006	MFR2	\$29.88
354-143-003	SFR	\$14.94	354-154-005	MFR	\$44.82	354-164-007	SFR	\$14.94
354-143-005	SFR	\$14.94	354-154-006	MFR2	\$29.88	354-164-008	SFR	\$14.94
354-143-006	VSFR	\$7.46	354-154-007	MFR	\$44.82	354-164-009	MFR2	\$29.88
354-144-001	SFR	\$14.94	354-154-008	MFR2	\$29.88	354-164-010	SFR	\$14.94
354-144-002	MFR2	\$29.88	354-155-001	COM	\$74.70	354-164-011	SFR	\$14.94
354-144-003	MFR5	\$74.70	354-155-002	MFR2	\$29.88	354-164-012	SFR	\$14.94
354-144-004	MFR	\$44.82	354-155-003	MFR	\$44.82	354-165-001	MFR2	\$29.88
354-144-005	MFR2	\$29.88	354-155-004	VSFR	\$7.46	354-165-002	MFR2	\$29.88
354-144-006	SFR	\$14.94	354-155-005	SFR	\$14.94	354-165-003	SFR	\$14.94
354-144-007	MFR2	\$29.88	354-155-006	MFR2	\$29.88	354-165-005	SFR	\$14.94
354-144-008	SFR	\$14.94	354-155-007	VSFR	\$7.46	354-166-001	SFR	\$14.94
354-144-009	MFR2	\$29.88	354-155-008	MFR2	\$29.88	354-166-002	MFR2	\$29.88
354-144-010	MFR2	\$29.88	354-155-009	SFR	\$14.94	354-166-003	SFR	\$14.94
354-145-001	SFR	\$14.94	354-156-001	SFR	\$14.94	354-166-004	SFR	\$14.94
354-145-002	SFR	\$14.94	354-156-002	SFR	\$14.94	354-166-005	MFR2	\$29.88
354-145-003	SFR	\$14.94	354-156-003	SFR	\$14.94	354-166-006	MFR	\$44.82
354-145-004	MFR	\$44.82	354-156-004	SFR	\$14.94	354-166-007	SFR	\$14.94
354-145-005	MFR	\$44.82	354-156-005	SFR	\$14.94	354-166-008	SFR	\$14.94
354-145-006	MFR2	\$29.88	354-156-006	SFR	\$14.94	354-166-009	SFR	\$14.94
354-145-007	MFR5	\$74.70	354-157-001	SFR	\$14.94	354-166-010	SFR	\$14.94
354-151-001	MFR2	\$29.88	354-157-002	MFR2	\$29.88	354-171-001	SFR	\$14.94
354-151-002	MFR2	\$29.88	354-157-003	SFR	\$14.94	354-171-003	MFR	\$44.82
354-151-003	SFR	\$14.94	354-157-004	MFR	\$44.82	354-171-004	MFR	\$44.82
354-151-004	MFR	\$44.82	354-157-005	MFR	\$44.82	354-171-005	SFR	\$14.94
354-151-005	SFR	\$14.94	354-161-002	SFR	\$14.94	354-171-006	SFR	\$14.94
354-151-006	MFR2	\$29.88	354-161-003	SFR	\$14.94	354-171-007	SFR	\$14.94
354-151-007	SFR	\$14.94	354-162-002	SFR	\$14.94	354-171-008	MFR2	\$29.88
354-151-008	MFR	\$44.82	354-162-005	SFR	\$14.94	354-171-009	SFR	\$14.94
354-151-009	MFR	\$44.82	354-162-006	SFR	\$14.94	354-172-001	SFR	\$14.94
354-151-010	MFR	\$44.82	354-162-007	SFR	\$14.94	354-172-002	MFR2	\$29.88

*CSA L-100 Countywide Street Lighting Final Annual Report
Fiscal Year 2020-21*

Assessor's Parcel Number	Property Class	FY20-21 Service Charge	Assessor's Parcel Number	Property Class	FY20-21 Service Charge	Assessor's Parcel Number	Property Class	FY20-21 Service Charge
354-172-003	SFR	\$1 4.94	354-178-010	SFR	\$1 4.94	354-180-058	VSFR	\$7.46
354-172-004	SFR	\$1 4.94	354-178-011	SFR	\$1 4.94	354-180-059	VSFR	\$7.46
354-172-005	MFR2	\$29.88	354-178-012	SFR	\$1 4.94	354-180-060	VSFR	\$7.46
354-172-006	SFR	\$1 4.94	354-178-013	SFR	\$1 4.94	354-180-061	VSFR	\$7.46
354-172-007	MFR2	\$29.88	354-178-015	SFR	\$1 4.94	354-180-062	VSFR	\$7.46
354-172-008	MFR2	\$29.88	354-178-016	SFR	\$1 4.94	354-180-063	SFR	\$1 4.94
354-172-009	SFR	\$1 4.94	354-180-001	VSFR	\$7.46	354-180-064	SFR	\$1 4.94
354-172-010	SFR	\$1 4.94	354-180-003	MFR	\$44.82	354-203-002	INST	\$74.70
354-172-011	SFR	\$1 4.94	354-180-004	SFR	\$1 4.94	354-203-003	INST	\$74.70
354-173-001	SFR	\$1 4.94	354-180-010	VSFR	\$7.46	354-203-008	VSFR	\$7.46
354-173-002	SFR	\$1 4.94	354-180-011	VSFR	\$7.46	354-212-001	COM	\$74.70
354-173-003	MFR2	\$29.88	354-180-012	SFR	\$1 4.94	354-213-001	SFR	\$1 4.94
354-173-004	MFR	\$44.82	354-180-013	SFR	\$1 4.94	354-213-002	SFR	\$1 4.94
354-173-007	SFR	\$1 4.94	354-180-014	SFR	\$1 4.94	354-213-003	SFR	\$1 4.94
354-173-008	VSFR	\$7.46	354-180-015	SFR	\$1 4.94	354-213-004	SFR	\$1 4.94
354-173-009	VSFR	\$7.46	354-180-016	SFR	\$1 4.94	354-213-005	SFR	\$1 4.94
354-173-010	VSFR	\$7.46	354-180-017	SFR	\$1 4.94	354-213-006	SFR	\$1 4.94
354-175-002	SFR	\$1 4.94	354-180-018	SFR	\$1 4.94	354-213-007	SFR	\$1 4.94
354-175-003	SFR	\$1 4.94	354-180-020	VSFR	\$7.46	354-213-008	SFR	\$1 4.94
354-175-004	SFR	\$1 4.94	354-180-021	VSFR	\$7.46	354-213-009	SFR	\$1 4.94
354-175-005	SFR	\$1 4.94	354-180-022	VSFR	\$7.46	354-213-010	SFR	\$1 4.94
354-175-006	SFR	\$1 4.94	354-180-025	SFR	\$1 4.94	354-213-011	SFR	\$1 4.94
354-175-007	SFR	\$1 4.94	354-180-026	SFR	\$1 4.94	354-213-012	SFR	\$1 4.94
354-175-008	MFR2	\$29.88	354-180-027	MFR2	\$29.88	354-214-002	SFR	\$1 4.94
354-175-009	MFR2	\$29.88	354-180-028	SFR	\$1 4.94	354-214-003	SFR	\$1 4.94
354-175-011	SFR	\$1 4.94	354-180-029	VSFR	\$7.46	354-214-004	SFR	\$1 4.94
354-175-012	SFR	\$1 4.94	354-180-030	VSFR	\$7.46	354-214-006	SFR	\$1 4.94
354-175-014	MFR2	\$29.88	354-180-031	VSFR	\$7.46	354-214-007	SFR	\$1 4.94
354-175-016	VSFR	\$7.46	354-180-032	SFR	\$1 4.94	354-214-012	SFR	\$1 4.94
354-175-018	MFR2	\$29.88	354-180-033	VSFR	\$7.46	354-214-015	SFR	\$1 4.94
354-175-019	SFR	\$1 4.94	354-180-034	VSFR	\$7.46	354-214-017	SFR	\$1 4.94
354-175-020	SFR	\$1 4.94	354-180-035	VSFR	\$7.46	354-214-019	SFR	\$1 4.94
354-176-001	SFR	\$1 4.94	354-180-036	VSFR	\$7.46	354-214-020	SFR	\$1 4.94
354-176-002	MFR2	\$29.88	354-180-037	VSFR	\$7.46	354-214-021	SFR	\$1 4.94
354-176-003	SFR	\$1 4.94	354-180-038	VSFR	\$7.46	354-214-022	SFR	\$1 4.94
354-176-005	SFR	\$1 4.94	354-180-039	SFR	\$1 4.94	354-214-023	SFR	\$1 4.94
354-176-006	MFR2	\$29.88	354-180-040	VSFR	\$7.46	354-214-024	SFR	\$1 4.94
354-176-008	MFR	\$44.82	354-180-043	VSFR	\$7.46	354-214-025	SFR	\$1 4.94
354-176-009	SFR	\$1 4.94	354-180-044	VSFR	\$7.46	354-214-026	SFR	\$1 4.94
354-176-010	SFR	\$1 4.94	354-180-045	VSFR	\$7.46	354-215-001	SFR	\$1 4.94
354-177-001	SFR	\$1 4.94	354-180-046	VSFR	\$7.46	354-215-002	VSFR	\$7.46
354-177-002	SFR	\$1 4.94	354-180-047	VSFR	\$7.46	354-215-005	SFR	\$1 4.94
354-177-003	SFR	\$1 4.94	354-180-048	VSFR	\$7.46	354-215-007	SFR	\$1 4.94
354-177-004	MFR2	\$29.88	354-180-049	VSFR	\$7.46	354-215-008	SFR	\$1 4.94
354-177-006	SFR	\$1 4.94	354-180-050	VSFR	\$7.46	354-215-009	SFR	\$1 4.94
354-177-007	VSFR	\$7.46	354-180-051	VSFR	\$7.46	354-215-012	SFR	\$1 4.94
354-177-008	SFR	\$1 4.94	354-180-052	SFR	\$1 4.94	354-215-013	SFR	\$1 4.94
354-177-009	MFR2	\$29.88	354-180-053	SFR	\$1 4.94	354-221-001	SFR	\$1 4.94
354-178-001	MFR2	\$29.88	354-180-054	VSFR	\$7.46	354-221-006	SFR	\$1 4.94
354-178-002	SFR	\$1 4.94	354-180-055	VSFR	\$7.46	354-221-009	SFR	\$1 4.94
354-178-008	SFR	\$1 4.94	354-180-056	VSFR	\$7.46	354-221-010	SFR	\$1 4.94
354-178-009	SFR	\$1 4.94	354-180-057	VSFR	\$7.46	354-221-011	SFR	\$1 4.94

*CSA L-100 Countywide Street Lighting Final Annual Report
Fiscal Year 2020-21*

Assessor's Parcel Number	Property Class	FY20-21 Service Charge	Assessor's Parcel Number	Property Class	FY20-21 Service Charge	Assessor's Parcel Number	Property Class	FY20-21 Service Charge
354-221-013	SFR	\$14.94	354-232-002	SFR	\$14.94	354-252-008	SFR	\$14.94
354-221-014	SFR	\$14.94	354-232-003	SFR	\$14.94	354-252-009	SFR	\$14.94
354-221-015	SFR	\$14.94	354-232-004	SFR	\$14.94	354-252-010	SFR	\$14.94
354-221-016	SFR	\$14.94	354-232-005	SFR	\$14.94	354-252-011	SFR	\$14.94
354-221-017	SFR	\$14.94	354-232-006	SFR	\$14.94	354-252-014	SFR	\$14.94
354-221-019	SFR	\$14.94	354-232-007	SFR	\$14.94	354-252-015	SFR	\$14.94
354-221-020	SFR	\$14.94	354-232-008	SFR	\$14.94	354-252-016	SFR	\$14.94
354-221-021	SFR	\$14.94	354-232-009	SFR	\$14.94	354-252-017	SFR	\$14.94
354-221-022	SFR	\$14.94	354-232-013	SFR	\$14.94	354-252-019	SFR	\$14.94
354-221-023	SFR	\$14.94	354-232-014	SFR	\$14.94	354-261-002	SFR	\$14.94
354-221-024	SFR	\$14.94	354-232-016	SFR	\$14.94	354-261-004	SFR	\$14.94
354-221-025	MFR2	\$29.88	354-232-017	SFR	\$14.94	354-261-005	SFR	\$14.94
354-221-026	SFR	\$14.94	354-232-018	MFR2	\$29.88	354-261-006	SFR	\$14.94
354-221-027	SFR	\$14.94	354-232-020	SFR	\$14.94	354-261-008	SFR	\$14.94
354-221-028	SFR	\$14.94	354-232-021	SFR	\$14.94	354-262-002	SFR	\$14.94
354-221-029	SFR	\$14.94	354-232-022	SFR	\$14.94	354-262-003	SFR	\$14.94
354-221-030	SFR	\$14.94	354-232-023	SFR	\$14.94	354-262-004	SFR	\$14.94
354-221-031	SFR	\$14.94	354-232-024	SFR	\$14.94	354-262-005	SFR	\$14.94
354-221-032	MFR2	\$29.88	354-232-025	VSFR	\$7.46	354-262-006	SFR	\$14.94
354-221-034	SFR	\$14.94	354-232-026	SFR	\$14.94	354-262-007	SFR	\$14.94
354-221-035	SFR	\$14.94	354-232-027	SFR	\$14.94	354-262-010	SFR	\$14.94
354-221-036	SFR	\$14.94	354-233-001	SFR	\$14.94	354-262-011	SFR	\$14.94
354-221-038	MFR	\$44.82	354-233-004	SFR	\$14.94	354-262-012	SFR	\$14.94
354-221-039	SFR	\$14.94	354-233-005	SFR	\$14.94	354-262-013	SFR	\$14.94
354-222-001	SFR	\$14.94	354-233-006	SFR	\$14.94	354-262-014	SFR	\$14.94
354-222-002	SFR	\$14.94	354-233-008	SFR	\$14.94	354-262-015	SFR	\$14.94
354-222-003	SFR	\$14.94	354-233-009	SFR	\$14.94	354-262-016	SFR	\$14.94
354-222-004	MFR	\$44.82	354-233-010	VSFR	\$7.46	354-262-017	SFR	\$14.94
354-231-005	SFR	\$14.94	354-233-011	SFR	\$14.94	354-262-019	SFR	\$14.94
354-231-006	SFR	\$14.94	354-251-001	SFR	\$14.94	354-262-020	SFR	\$14.94
354-231-007	SFR	\$14.94	354-251-002	SFR	\$14.94	354-262-022	SFR	\$14.94
354-231-008	SFR	\$14.94	354-251-003	SFR	\$14.94	354-262-023	SFR	\$14.94
354-231-009	SFR	\$14.94	354-251-004	SFR	\$14.94	354-262-024	SFR	\$14.94
354-231-010	SFR	\$14.94	354-251-005	SFR	\$14.94	354-262-025	SFR	\$14.94
354-231-011	SFR	\$14.94	354-251-006	SFR	\$14.94	354-262-028	SFR	\$14.94
354-231-012	SFR	\$14.94	354-251-007	SFR	\$14.94	354-262-029	SFR	\$14.94
354-231-013	SFR	\$14.94	354-251-008	SFR	\$14.94	354-262-030	SFR	\$14.94
354-231-014	SFR	\$14.94	354-251-009	SFR	\$14.94	354-262-031	SFR	\$14.94
354-231-015	MFR2	\$29.88	354-251-010	SFR	\$14.94	354-262-032	VSFR	\$7.46
354-231-016	SFR	\$14.94	354-251-016	SFR	\$14.94	354-271-001	SFR	\$14.94
354-231-018	SFR	\$14.94	354-251-017	SFR	\$14.94	354-271-005	SFR	\$14.94
354-231-019	SFR	\$14.94	354-251-018	SFR	\$14.94	354-271-006	SFR	\$14.94
354-231-020	SFR	\$14.94	354-251-019	SFR	\$14.94	354-271-007	SFR	\$14.94
354-231-021	SFR	\$14.94	354-251-020	SFR	\$14.94	354-271-016	SFR	\$14.94
354-231-022	SFR	\$14.94	354-251-022	SFR	\$14.94	354-271-018	SFR	\$14.94
354-231-023	SFR	\$14.94	354-252-001	SFR	\$14.94	354-271-022	SFR	\$14.94
354-231-024	SFR	\$14.94	354-252-002	SFR	\$14.94	354-271-025	SFR	\$14.94
354-231-025	SFR	\$14.94	354-252-003	SFR	\$14.94	354-271-027	SFR	\$14.94
354-231-026	SFR	\$14.94	354-252-004	SFR	\$14.94	354-271-028	SFR	\$14.94
354-231-027	SFR	\$14.94	354-252-005	SFR	\$14.94	354-271-029	SFR	\$14.94
354-231-028	VSFR	\$7.46	354-252-006	SFR	\$14.94	354-271-030	SFR	\$14.94
354-232-001	SFR	\$14.94	354-252-007	SFR	\$14.94	354-271-031	SFR	\$14.94

*CSA L-100 Countywide Street Lighting Final Annual Report
Fiscal Year 2020-21*

Assessor's Parcel Number	Property Class	FY20-21 Service Charge	Assessor's Parcel Number	Property Class	FY20-21 Service Charge	Assessor's Parcel Number	Property Class	FY20-21 Service Charge
354-271-032	SFR	\$1 4.94	354-331-016	SFR	\$1 4.94	354-351-001	SFR	\$1 4.94
354-271-033	SFR	\$1 4.94	354-331-017	SFR	\$1 4.94	354-352-001	SFR	\$1 4.94
354-271-034	SFR	\$1 4.94	354-331-018	SFR	\$1 4.94	354-352-002	SFR	\$1 4.94
354-271-035	SFR	\$1 4.94	354-331-019	SFR	\$1 4.94	354-352-003	SFR	\$1 4.94
354-272-001	SFR	\$1 4.94	354-331-020	SFR	\$1 4.94	354-352-004	SFR	\$1 4.94
354-272-002	SFR	\$1 4.94	354-331-021	SFR	\$1 4.94	354-352-005	SFR	\$1 4.94
354-272-003	SFR	\$1 4.94	354-331-022	SFR	\$1 4.94	354-352-006	SFR	\$1 4.94
354-272-004	SFR	\$1 4.94	354-331-023	SFR	\$1 4.94	354-352-007	SFR	\$1 4.94
354-272-005	SFR	\$1 4.94	354-331-024	SFR	\$1 4.94	354-352-008	SFR	\$1 4.94
354-272-006	SFR	\$1 4.94	354-331-025	SFR	\$1 4.94	354-352-009	SFR	\$1 4.94
354-272-008	SFR	\$1 4.94	354-331-026	SFR	\$1 4.94	354-352-010	SFR	\$1 4.94
354-272-010	SFR	\$1 4.94	354-331-027	SFR	\$1 4.94	354-352-011	SFR	\$1 4.94
354-272-012	SFR	\$1 4.94	354-331-028	SFR	\$1 4.94	354-352-012	SFR	\$1 4.94
354-272-016	SFR	\$1 4.94	354-331-029	SFR	\$1 4.94	354-353-001	SFR	\$1 4.94
354-272-017	SFR	\$1 4.94	354-331-030	SFR	\$1 4.94	354-353-002	SFR	\$1 4.94
354-272-018	SFR	\$1 4.94	354-331-031	SFR	\$1 4.94	354-353-003	SFR	\$1 4.94
354-272-019	SFR	\$1 4.94	354-331-032	SFR	\$1 4.94	354-353-004	SFR	\$1 4.94
354-272-020	SFR	\$1 4.94	354-331-033	SFR	\$1 4.94	354-353-005	SFR	\$1 4.94
354-272-021	SFR	\$1 4.94	354-331-034	SFR	\$1 4.94	354-353-006	SFR	\$1 4.94
354-272-022	SFR	\$1 4.94	354-331-035	SFR	\$1 4.94	354-353-007	SFR	\$1 4.94
354-272-023	SFR	\$1 4.94	354-331-038	SFR	\$1 4.94	354-353-008	SFR	\$1 4.94
354-272-024	SFR	\$1 4.94	354-331-040	SFR	\$1 4.94	354-353-009	SFR	\$1 4.94
354-272-027	SFR	\$1 4.94	354-331-041	SFR	\$1 4.94	354-361-001	SFR	\$1 4.94
354-272-030	SFR	\$1 4.94	354-331-042	SFR	\$1 4.94	354-361-002	SFR	\$1 4.94
354-272-031	SFR	\$1 4.94	354-332-001	SFR	\$1 4.94	354-361-003	SFR	\$1 4.94
354-272-032	SFR	\$1 4.94	354-332-002	SFR	\$1 4.94	354-361-004	SFR	\$1 4.94
354-272-033	SFR	\$1 4.94	354-332-003	SFR	\$1 4.94	354-361-005	SFR	\$1 4.94
354-272-034	SFR	\$1 4.94	354-332-004	SFR	\$1 4.94	354-361-006	SFR	\$1 4.94
354-272-035	SFR	\$1 4.94	354-332-005	SFR	\$1 4.94	354-361-007	SFR	\$1 4.94
354-272-036	SFR	\$1 4.94	354-332-006	SFR	\$1 4.94	354-361-008	SFR	\$1 4.94
354-272-037	SFR	\$1 4.94	354-332-007	SFR	\$1 4.94	354-361-009	SFR	\$1 4.94
354-272-038	SFR	\$1 4.94	354-332-008	SFR	\$1 4.94	354-361-010	SFR	\$1 4.94
354-272-039	SFR	\$1 4.94	354-332-009	SFR	\$1 4.94	354-361-011	SFR	\$1 4.94
354-272-040	SFR	\$1 4.94	354-332-010	SFR	\$1 4.94	354-361-012	SFR	\$1 4.94
354-272-041	SFR	\$1 4.94	354-332-011	SFR	\$1 4.94	354-361-013	SFR	\$1 4.94
354-272-045	SFR	\$1 4.94	354-341-001	SFR	\$1 4.94	354-361-014	SFR	\$1 4.94
354-272-047	SFR	\$1 4.94	354-341-002	SFR	\$1 4.94	354-361-015	SFR	\$1 4.94
354-272-048	SFR	\$1 4.94	354-341-003	SFR	\$1 4.94	354-361-016	SFR	\$1 4.94
354-272-049	SFR	\$1 4.94	354-341-004	SFR	\$1 4.94	354-361-017	SFR	\$1 4.94
354-272-050	SFR	\$1 4.94	354-341-005	SFR	\$1 4.94	354-361-018	SFR	\$1 4.94
354-272-051	SFR	\$1 4.94	354-341-006	SFR	\$1 4.94	354-361-019	SFR	\$1 4.94
354-331-001	SFR	\$1 4.94	354-342-001	SFR	\$1 4.94	354-361-020	SFR	\$1 4.94
354-331-002	SFR	\$1 4.94	354-342-002	SFR	\$1 4.94	354-361-021	SFR	\$1 4.94
354-331-003	SFR	\$1 4.94	354-342-003	SFR	\$1 4.94	354-362-001	SFR	\$1 4.94
354-331-004	SFR	\$1 4.94	354-342-004	SFR	\$1 4.94	354-362-002	SFR	\$1 4.94
354-331-005	SFR	\$1 4.94	354-342-005	SFR	\$1 4.94	354-362-003	SFR	\$1 4.94
354-331-006	SFR	\$1 4.94	354-342-006	SFR	\$1 4.94	354-362-004	SFR	\$1 4.94
354-331-009	SFR	\$1 4.94	354-342-007	SFR	\$1 4.94	354-362-005	SFR	\$1 4.94
354-331-010	SFR	\$1 4.94	354-342-008	SFR	\$1 4.94	354-362-006	SFR	\$1 4.94
354-331-011	SFR	\$1 4.94	354-342-009	SFR	\$1 4.94	354-362-007	SFR	\$1 4.94
354-331-014	SFR	\$1 4.94	354-342-010	SFR	\$1 4.94	354-362-008	SFR	\$1 4.94
354-331-015	SFR	\$1 4.94	354-342-011	SFR	\$1 4.94	354-362-009	SFR	\$1 4.94

*CSA L-100 Countywide Street Lighting Final Annual Report
Fiscal Year 2020-21*

Assessor's Parcel Number	Property Class	FY20-21 Service Charge	Assessor's Parcel Number	Property Class	FY20-21 Service Charge	Assessor's Parcel Number	Property Class	FY20-21 Service Charge
354-362-010	SFR	\$14.94	355-081-004	SFR	\$14.94	355-111-005	SFR	\$14.94
354-362-011	SFR	\$14.94	355-081-005	SFR	\$14.94	355-111-006	SFR	\$14.94
354-362-012	SFR	\$14.94	355-081-006	SFR	\$14.94	355-111-008	SFR	\$14.94
354-362-013	SFR	\$14.94	355-081-007	SFR	\$14.94	355-112-001	SFR	\$14.94
354-362-014	SFR	\$14.94	355-081-009	SFR	\$14.94	355-112-002	SFR	\$14.94
354-363-001	SFR	\$14.94	355-082-001	SFR	\$14.94	355-112-003	MFR2	\$29.88
354-363-002	SFR	\$14.94	355-082-002	SFR	\$14.94	355-112-004	SFR	\$14.94
354-363-003	SFR	\$14.94	355-082-003	SFR	\$14.94	355-112-005	SFR	\$14.94
354-363-004	SFR	\$14.94	355-083-001	SFR	\$14.94	355-112-008	SFR	\$14.94
354-363-005	SFR	\$14.94	355-083-002	SFR	\$14.94	355-112-009	SFR	\$14.94
354-363-006	SFR	\$14.94	355-083-003	SFR	\$14.94	355-113-001	SFR	\$14.94
354-363-007	SFR	\$14.94	355-083-004	SFR	\$14.94	355-113-002	SFR	\$14.94
354-370-001	CONDO	\$7.46	355-083-005	VSFR	\$7.46	355-113-003	SFR	\$14.94
354-370-002	CONDO	\$7.46	355-083-007	SFR	\$14.94	355-113-004	SFR	\$14.94
354-370-003	CONDO	\$7.46	355-083-008	SFR	\$14.94	355-113-005	SFR	\$14.94
354-370-004	CONDO	\$7.46	355-083-012	VSFR	\$7.46	355-113-006	SFR	\$14.94
354-370-005	CONDO	\$7.46	355-083-013	VSFR	\$7.46	355-113-007	SFR	\$14.94
354-370-006	CONDO	\$7.46	355-083-014	SFR	\$14.94	355-113-008	SFR	\$14.94
354-370-007	CONDO	\$7.46	355-083-015	SFR	\$14.94	355-113-009	SFR	\$14.94
354-370-008	CONDO	\$7.46	355-083-016	SFR	\$14.94	355-113-010	SFR	\$14.94
354-370-009	CONDO	\$7.46	355-083-017	VSFR	\$7.46	355-113-011	SFR	\$14.94
354-370-010	CONDO	\$7.46	355-100-007	VSFR	\$7.46	355-113-012	SFR	\$14.94
354-370-011	CONDO	\$7.46	355-100-009	SFR	\$14.94	355-113-013	SFR	\$14.94
354-370-012	CONDO	\$7.46	355-100-010	SFR	\$14.94	355-113-014	SFR	\$14.94
354-370-013	CONDO	\$7.46	355-100-016	VSFR	\$7.46	355-113-015	SFR	\$14.94
354-370-014	CONDO	\$7.46	355-100-017	SFR	\$14.94	355-113-016	SFR	\$14.94
354-370-015	CONDO	\$7.46	355-100-018	SFR	\$14.94	355-113-018	SFR	\$14.94
354-370-016	CONDO	\$7.46	355-100-019	SFR	\$14.94	355-113-019	SFR	\$14.94
354-370-017	CONDO	\$7.46	355-100-020	SFR	\$14.94	355-113-020	SFR	\$14.94
354-370-018	CONDO	\$7.46	355-100-021	SFR	\$14.94	355-113-021	SFR	\$14.94
354-370-019	CONDO	\$7.46	355-100-022	SFR	\$14.94	355-113-022	VSFR	\$7.46
354-370-020	CONDO	\$7.46	355-100-023	SFR	\$14.94	355-113-023	SFR	\$14.94
354-370-021	CONDO	\$7.46	355-100-024	SFR	\$14.94	355-113-024	SFR	\$14.94
354-370-022	CONDO	\$7.46	355-100-025	SFR	\$14.94	355-114-001	SFR	\$14.94
354-370-023	CONDO	\$7.46	355-100-026	SFR	\$14.94	355-114-002	SFR	\$14.94
354-370-024	CONDO	\$7.46	355-100-027	SFR	\$14.94	355-114-003	MFR2	\$29.88
355-030-004	SFR	\$14.94	355-100-028	SFR	\$14.94	355-114-004	SFR	\$14.94
355-030-005	VSFR	\$7.46	355-100-029	SFR	\$14.94	355-121-002	VSFR	\$7.46
355-030-006	VSFR	\$7.46	355-100-030	SFR	\$14.94	355-121-003	MFR2	\$29.88
355-030-007	SFR	\$14.94	355-100-031	SFR	\$14.94	355-121-004	MFR2	\$29.88
355-030-008	SFR	\$14.94	355-100-032	SFR	\$14.94	355-121-005	SFR	\$14.94
355-030-015	VSFR	\$7.46	355-100-033	SFR	\$14.94	355-121-006	SFR	\$14.94
355-030-018	VSFR	\$7.46	355-100-034	SFR	\$14.94	355-121-007	SFR	\$14.94
355-030-019	SFR	\$14.94	355-100-035	SFR	\$14.94	355-121-008	SFR	\$14.94
355-030-020	SFR	\$14.94	355-100-036	SFR	\$14.94	355-121-009	SFR	\$14.94
355-030-021	SFR	\$14.94	355-100-037	SFR	\$14.94	355-121-010	SFR	\$14.94
355-030-022	SFR	\$14.94	355-100-038	SFR	\$14.94	355-121-011	MFR2	\$29.88
355-030-023	SFR	\$14.94	355-100-039	SFR	\$14.94	355-122-001	SFR	\$14.94
355-030-024	SFR	\$14.94	355-111-001	SFR	\$14.94	355-122-002	MFR4	\$59.76
355-030-025	VSFR	\$7.46	355-111-002	SFR	\$14.94	355-122-003	MFR4	\$59.76
355-030-026	SFR	\$14.94	355-111-003	SFR	\$14.94	355-122-005	SFR	\$14.94
355-081-003	SFR	\$14.94	355-111-004	SFR	\$14.94	355-122-006	SFR	\$14.94

*CSA L-100 Countywide Street Lighting Final Annual Report
Fiscal Year 2020-21*

Assessor's Parcel Number	Property Class	FY20-21 Service Charge	Assessor's Parcel Number	Property Class	FY20-21 Service Charge	Assessor's Parcel Number	Property Class	FY20-21 Service Charge
355-122-007	SFR	\$14.94	357-043-003	SFR	\$14.94	357-047-020	SFR	\$14.94
355-122-008	SFR	\$14.94	357-043-004	SFR	\$14.94	357-051-002	COM	\$74.70
355-122-009	SFR	\$14.94	357-044-001	MFR2	\$29.88	357-051-003	COM	\$74.70
355-123-001	SFR	\$14.94	357-044-002	COM	\$74.70	357-051-004	COM	\$74.70
355-123-002	SFR	\$14.94	357-044-003	SFR	\$14.94	357-052-001	COM	\$74.70
355-123-003	MFR2	\$29.88	357-044-006	SFR	\$14.94	357-052-002	VMFR	\$7.46
355-123-004	SFR	\$14.94	357-044-007	MFR	\$44.82	357-052-003	SFR	\$14.94
355-125-002	SFR	\$14.94	357-044-008	SFR	\$14.94	357-052-004	COM	\$74.70
355-125-004	VSFR	\$7.46	357-044-009	SFR	\$14.94	357-052-007	SFR	\$14.94
355-125-005	SFR	\$14.94	357-044-010	MFR2	\$29.88	357-052-008	SFR	\$14.94
355-140-001	SFR	\$14.94	357-044-011	IND	\$74.70	357-052-014	MFR	\$44.82
355-140-010	SFR	\$14.94	357-044-012	IND	\$74.70	357-052-015	VCOM	\$7.46
355-140-012	VSFR	\$7.46	357-044-014	COM	\$74.70	357-052-016	MFR2	\$29.88
355-140-016	VSFR	\$7.46	357-044-015	MFR	\$44.82	357-052-017	COM	\$74.70
355-140-018	SFR	\$14.94	357-044-016	MFR	\$44.82	357-053-001	SFR	\$14.94
355-140-022	MFR2	\$29.88	357-045-001	MFR4	\$59.76	357-053-002	SFR	\$14.94
355-140-032	SFR	\$14.94	357-045-002	SFR	\$14.94	357-053-003	SFR	\$14.94
355-140-033	SFR	\$14.94	357-045-003	SFR	\$14.94	357-053-004	SFR	\$14.94
355-140-034	COM	\$74.70	357-045-004	SFR	\$14.94	357-053-005	SFR	\$14.94
357-010-002	IND	\$74.70	357-045-006	SFR	\$14.94	357-053-006	SFR	\$14.94
357-010-003	VIND	\$74.70	357-045-007	SFR	\$14.94	357-053-007	SFR	\$14.94
357-020-009	COM	\$74.70	357-046-001	SFR	\$14.94	357-053-010	SFR	\$14.94
357-020-010	VCOM	\$7.46	357-046-002	SFR	\$14.94	357-053-011	SFR	\$14.94
357-020-025	VCOM	\$7.46	357-046-003	SFR	\$14.94	357-053-014	MFR	\$44.82
357-020-026	VIND	\$74.70	357-046-004	SFR	\$14.94	357-053-015	MFR	\$44.82
357-041-001	COM	\$74.70	357-046-005	SFR	\$14.94	357-053-016	MFR	\$44.82
357-041-002	COM	\$74.70	357-046-006	SFR	\$14.94	357-053-017	MFR5	\$74.70
357-041-003	COM	\$74.70	357-046-007	MFR2	\$29.88	357-053-018	MFR2	\$29.88
357-041-005	INST	\$74.70	357-046-008	MFR2	\$29.88	357-053-019	SFR	\$14.94
357-041-010	COM	\$74.70	357-046-009	SFR	\$14.94	357-053-020	SFR	\$14.94
357-041-011	VCOM	\$7.46	357-046-012	SFR	\$14.94	357-054-004	SFR	\$14.94
357-041-013	COM	\$74.70	357-046-013	SFR	\$14.94	357-054-005	SFR	\$14.94
357-042-001	COM	\$74.70	357-046-014	SFR	\$14.94	357-054-006	SFR	\$14.94
357-042-003	COM	\$74.70	357-046-015	SFR	\$14.94	357-054-007	SFR	\$14.94
357-042-004	VMFR	\$7.46	357-046-016	SFR	\$14.94	357-054-008	SFR	\$14.94
357-042-005	MFR	\$44.82	357-046-017	SFR	\$14.94	357-054-009	MFR2	\$29.88
357-042-006	MFR	\$44.82	357-046-021	SFR	\$14.94	357-054-010	SFR	\$14.94
357-042-007	SFR	\$14.94	357-046-024	MFR	\$44.82	357-054-011	MFR	\$44.82
357-042-008	VSFR	\$7.46	357-046-025	SFR	\$14.94	357-054-014	SFR	\$14.94
357-042-009	SFR	\$14.94	357-046-026	SFR	\$14.94	357-054-015	SFR	\$14.94
357-042-010	SFR	\$14.94	357-047-001	SFR	\$14.94	357-054-020	SFR	\$14.94
357-042-011	VCOM	\$7.46	357-047-002	SFR	\$14.94	357-054-021	SFR	\$14.94
357-042-012	COM	\$74.70	357-047-003	MFR2	\$29.88	357-061-009	SFR	\$14.94
357-042-013	COM	\$74.70	357-047-007	MFR2	\$29.88	357-061-010	VSFR	\$7.46
357-042-014	VCOM	\$7.46	357-047-009	SFR	\$14.94	357-061-011	MFR	\$44.82
357-042-015	COM	\$74.70	357-047-010	MFR	\$44.82	357-061-013	SFR	\$14.94
357-042-017	COM	\$74.70	357-047-011	SFR	\$14.94	357-061-015	MFR2	\$29.88
357-042-018	COM	\$74.70	357-047-012	SFR	\$14.94	357-061-016	SFR	\$14.94
357-042-022	COM	\$74.70	357-047-015	MFR4	\$59.76	357-061-017	SFR	\$14.94
357-042-025	INST	\$74.70	357-047-016	SFR	\$14.94	357-061-018	SFR	\$14.94
357-042-028	INST	\$74.70	357-047-018	SFR	\$14.94	357-061-019	SFR	\$14.94
357-043-001	MFR5	\$74.70	357-047-019	SFR	\$14.94	357-061-020	SFR	\$14.94

*CSA L-100 Countywide Street Lighting Final Annual Report
Fiscal Year 2020-21*

Assessor's Parcel Number	Property Class	FY20-21 Service Charge	Assessor's Parcel Number	Property Class	FY20-21 Service Charge	Assessor's Parcel Number	Property Class	FY20-21 Service Charge
357-061-022	SFR	\$14.94	357-071-027	MFR2	\$29.88	357-082-002	SFR	\$14.94
357-061-025	SFR	\$14.94	357-071-028	SFR	\$14.94	357-082-003	SFR	\$14.94
357-061-026	VSFR	\$7.46	357-071-029	SFR	\$14.94	357-082-004	SFR	\$14.94
357-061-027	SFR	\$14.94	357-071-031	SFR	\$14.94	357-082-005	SFR	\$14.94
357-061-028	SFR	\$14.94	357-071-032	SFR	\$14.94	357-082-006	SFR	\$14.94
357-061-030	SFR	\$14.94	357-071-033	SFR	\$14.94	357-082-007	SFR	\$14.94
357-061-031	SFR	\$14.94	357-071-034	SFR	\$14.94	357-082-008	SFR	\$14.94
357-062-001	SFR	\$14.94	357-072-001	SFR	\$14.94	357-082-009	SFR	\$14.94
357-062-002	SFR	\$14.94	357-072-004	SFR	\$14.94	357-082-010	SFR	\$14.94
357-062-003	SFR	\$14.94	357-072-005	SFR	\$14.94	357-082-011	SFR	\$14.94
357-062-004	SFR	\$14.94	357-072-006	SFR	\$14.94	357-082-012	SFR	\$14.94
357-062-005	SFR	\$14.94	357-072-007	SFR	\$14.94	357-082-013	MFR2	\$29.88
357-062-006	SFR	\$14.94	357-072-008	SFR	\$14.94	357-082-014	SFR	\$14.94
357-062-007	SFR	\$14.94	357-072-010	SFR	\$14.94	357-082-015	SFR	\$14.94
357-062-008	SFR	\$14.94	357-072-012	SFR	\$14.94	357-082-016	MFR5	\$74.70
357-062-009	SFR	\$14.94	357-072-013	SFR	\$14.94	357-082-019	MFR2	\$29.88
357-062-011	SFR	\$14.94	357-072-014	SFR	\$14.94	357-082-022	MFR5	\$74.70
357-062-012	SFR	\$14.94	357-072-015	SFR	\$14.94	357-082-023	SFR	\$14.94
357-062-016	SFR	\$14.94	357-072-017	SFR	\$14.94	357-082-025	SFR	\$14.94
357-062-017	SFR	\$14.94	357-072-018	SFR	\$14.94	357-082-026	SFR	\$14.94
357-062-018	SFR	\$14.94	357-072-019	SFR	\$14.94	357-082-027	SFR	\$14.94
357-063-003	SFR	\$14.94	357-072-020	SFR	\$14.94	357-082-028	SFR	\$14.94
357-063-004	SFR	\$14.94	357-072-021	SFR	\$14.94	357-082-029	SFR	\$14.94
357-063-006	MFR	\$44.82	357-072-022	SFR	\$14.94	357-082-030	SFR	\$14.94
357-063-013	SFR	\$14.94	357-072-026	SFR	\$14.94	357-083-001	SFR	\$14.94
357-063-014	SFR	\$14.94	357-072-028	SFR	\$14.94	357-083-003	SFR	\$14.94
357-063-015	SFR	\$14.94	357-072-029	SFR	\$14.94	357-083-004	SFR	\$14.94
357-063-017	SFR	\$14.94	357-072-030	SFR	\$14.94	357-083-005	SFR	\$14.94
357-063-018	VSFR	\$7.46	357-073-001	SFR	\$14.94	357-083-006	SFR	\$14.94
357-071-001	SFR	\$14.94	357-073-002	SFR	\$14.94	357-083-007	SFR	\$14.94
357-071-002	SFR	\$14.94	357-073-003	SFR	\$14.94	357-083-009	SFR	\$14.94
357-071-003	SFR	\$14.94	357-081-001	MFR6	\$89.64	357-083-012	SFR	\$14.94
357-071-004	SFR	\$14.94	357-081-002	MFR5	\$74.70	357-083-013	SFR	\$14.94
357-071-006	SFR	\$14.94	357-081-003	VCOM	\$7.46	357-083-014	SFR	\$14.94
357-071-007	SFR	\$14.94	357-081-004	COM	\$74.70	357-083-015	SFR	\$14.94
357-071-008	SFR	\$14.94	357-081-006	COM	\$74.70	357-083-016	SFR	\$14.94
357-071-009	SFR	\$14.94	357-081-007	INST	\$74.70	357-083-017	SFR	\$14.94
357-071-010	SFR	\$14.94	357-081-011	SFR	\$14.94	357-083-018	SFR	\$14.94
357-071-011	SFR	\$14.94	357-081-012	SFR	\$14.94	357-083-019	SFR	\$14.94
357-071-013	SFR	\$14.94	357-081-013	SFR	\$14.94	357-083-020	SFR	\$14.94
357-071-014	SFR	\$14.94	357-081-014	MFR4	\$59.76	357-083-021	SFR	\$14.94
357-071-015	SFR	\$14.94	357-081-015	VSFR	\$7.46	357-083-023	SFR	\$14.94
357-071-016	SFR	\$14.94	357-081-017	SFR	\$14.94	357-083-024	SFR	\$14.94
357-071-017	SFR	\$14.94	357-081-021	COM	\$74.70	357-083-025	SFR	\$14.94
357-071-018	SFR	\$14.94	357-081-029	SFR	\$14.94	357-083-026	SFR	\$14.94
357-071-019	SFR	\$14.94	357-081-032	COM	\$74.70	357-083-027	SFR	\$14.94
357-071-020	SFR	\$14.94	357-081-033	VSFR	\$7.46	357-083-028	SFR	\$14.94
357-071-021	SFR	\$14.94	357-081-034	INST	\$74.70	357-083-029	SFR	\$14.94
357-071-022	SFR	\$14.94	357-081-035	COM	\$74.70	357-083-030	SFR	\$14.94
357-071-023	SFR	\$14.94	357-081-036	SFR	\$14.94	357-083-031	SFR	\$14.94
357-071-024	SFR	\$14.94	357-081-037	SFR	\$14.94	357-083-032	SFR	\$14.94
357-071-026	MFR2	\$29.88	357-081-038	COM	\$74.70	357-083-033	SFR	\$14.94

*CSA L-100 Countywide Street Lighting Final Annual Report
Fiscal Year 2020-21*

Assessor's Parcel Number	Property Class	FY20-21 Service Charge	Assessor's Parcel Number	Property Class	FY20-21 Service Charge	Assessor's Parcel Number	Property Class	FY20-21 Service Charge
357-091-005	MFR4	\$59.76	357-101-005	SFR	\$14.94	357-112-006	MFR2	\$29.88
357-091-006	SFR	\$14.94	357-101-006	SFR	\$14.94	357-112-007	MFR2	\$29.88
357-091-007	SFR	\$14.94	357-101-007	MFR6	\$89.64	357-112-008	SFR	\$14.94
357-091-011	SFR	\$14.94	357-102-001	SFR	\$14.94	357-112-009	SFR	\$14.94
357-091-012	SFR	\$14.94	357-102-003	SFR	\$14.94	357-112-010	SFR	\$14.94
357-091-014	SFR	\$14.94	357-102-004	SFR	\$14.94	357-112-011	SFR	\$14.94
357-091-015	SFR	\$14.94	357-102-005	SFR	\$14.94	357-112-013	MFR2	\$29.88
357-091-018	SFR	\$14.94	357-102-006	SFR	\$14.94	357-112-014	MFR2	\$29.88
357-091-019	SFR	\$14.94	357-102-007	SFR	\$14.94	357-112-016	SFR	\$14.94
357-091-020	SFR	\$14.94	357-102-008	SFR	\$14.94	357-112-017	SFR	\$14.94
357-091-021	SFR	\$14.94	357-102-010	SFR	\$14.94	357-112-018	SFR	\$14.94
357-091-023	SFR	\$14.94	357-102-011	SFR	\$14.94	357-112-019	SFR	\$14.94
357-091-030	SFR	\$14.94	357-102-012	VSFR	\$7.46	357-112-020	SFR	\$14.94
357-091-031	SFR	\$14.94	357-102-013	SFR	\$14.94	357-112-021	SFR	\$14.94
357-091-032	MFR5	\$74.70	357-102-014	SFR	\$14.94	357-112-022	SFR	\$14.94
357-091-033	MFR2	\$29.88	357-103-001	SFR	\$14.94	357-112-023	SFR	\$14.94
357-091-034	SFR	\$14.94	357-103-004	MFR	\$44.82	357-112-025	SFR	\$14.94
357-091-035	SFR	\$14.94	357-103-006	SFR	\$14.94	357-112-026	SFR	\$14.94
357-091-036	SFR	\$14.94	357-103-007	SFR	\$14.94	357-112-027	SFR	\$14.94
357-091-037	SFR	\$14.94	357-103-008	SFR	\$14.94	357-113-001	SFR	\$14.94
357-091-039	SFR	\$14.94	357-103-010	SFR	\$14.94	357-113-002	SFR	\$14.94
357-091-040	SFR	\$14.94	357-103-013	SFR	\$14.94	357-113-003	SFR	\$14.94
357-091-041	SFR	\$14.94	357-103-014	SFR	\$14.94	357-120-002	COM	\$74.70
357-093-002	SFR	\$14.94	357-103-015	SFR	\$14.94	357-120-003	VCOM	\$7.46
357-093-003	SFR	\$14.94	357-111-001	COM	\$74.70	357-120-013	SFR	\$14.94
357-093-004	SFR	\$14.94	357-111-002	SFR	\$14.94	357-120-014	SFR	\$14.94
357-093-006	SFR	\$14.94	357-111-003	SFR	\$14.94	357-120-015	SFR	\$14.94
357-093-007	SFR	\$14.94	357-111-009	COM	\$74.70	357-120-016	SFR	\$14.94
357-093-008	SFR	\$14.94	357-111-010	VCOM	\$7.46	357-120-017	SFR	\$14.94
357-093-009	SFR	\$14.94	357-111-012	MFR2	\$29.88	357-120-018	SFR	\$14.94
357-093-010	SFR	\$14.94	357-111-013	SFR	\$14.94	357-120-019	SFR	\$14.94
357-093-011	SFR	\$14.94	357-111-014	VSFR	\$7.46	357-120-020	SFR	\$14.94
357-093-012	SFR	\$14.94	357-111-015	SFR	\$14.94	357-120-021	SFR	\$14.94
357-093-013	SFR	\$14.94	357-111-017	SFR	\$14.94	357-120-022	SFR	\$14.94
357-093-014	SFR	\$14.94	357-111-019	MFR2	\$29.88	357-120-023	SFR	\$14.94
357-093-015	SFR	\$14.94	357-111-020	SFR	\$14.94	357-120-024	SFR	\$14.94
357-093-016	SFR	\$14.94	357-111-022	SFR	\$14.94	357-120-025	SFR	\$14.94
357-093-017	SFR	\$14.94	357-111-023	SFR	\$14.94	357-120-026	SFR	\$14.94
357-093-018	SFR	\$14.94	357-111-024	SFR	\$14.94	357-120-027	SFR	\$14.94
357-093-022	SFR	\$14.94	357-111-025	SFR	\$14.94	357-120-028	SFR	\$14.94
357-093-023	SFR	\$14.94	357-111-026	SFR	\$14.94	357-120-029	SFR	\$14.94
357-093-024	SFR	\$14.94	357-111-027	SFR	\$14.94	357-120-030	SFR	\$14.94
357-093-025	SFR	\$14.94	357-111-028	SFR	\$14.94	357-120-031	SFR	\$14.94
357-093-026	SFR	\$14.94	357-111-029	COM	\$74.70	357-120-032	SFR	\$14.94
357-093-027	SFR	\$14.94	357-111-034	SFR	\$14.94	357-120-033	SFR	\$14.94
357-093-028	VSFR	\$7.46	357-111-035	SFR	\$14.94	357-120-034	SFR	\$14.94
357-094-001	SFR	\$14.94	357-111-036	COM	\$74.70	357-120-035	SFR	\$14.94
357-094-002	SFR	\$14.94	357-112-001	SFR	\$14.94	357-120-036	SFR	\$14.94
357-101-001	MFR5	\$74.70	357-112-002	SFR	\$14.94	357-120-037	SFR	\$14.94
357-101-002	VCOM	\$7.46	357-112-003	SFR	\$14.94	357-120-038	SFR	\$14.94
357-101-003	COM	\$74.70	357-112-004	SFR	\$14.94	357-120-039	SFR	\$14.94
357-101-004	SFR	\$14.94	357-112-005	SFR	\$14.94	357-120-040	SFR	\$14.94

*CSA L-100 Countywide Street Lighting Final Annual Report
Fiscal Year 2020-21*

Assessor's Parcel Number	Property Class	FY20-21 Service Charge	Assessor's Parcel Number	Property Class	FY20-21 Service Charge	Assessor's Parcel Number	Property Class	FY20-21 Service Charge
357-120-041	SFR	\$1 4.94	357-140-016	VCOM	\$7.46	357-152-034	SFR	\$1 4.94
357-120-042	SFR	\$1 4.94	357-140-032	SFR	\$1 4.94	357-152-035	SFR	\$1 4.94
357-120-043	SFR	\$1 4.94	357-140-033	MFR6	\$89.64	357-152-036	SFR	\$1 4.94
357-120-044	SFR	\$1 4.94	357-140-037	SFR	\$1 4.94	357-152-037	SFR	\$1 4.94
357-120-045	SFR	\$1 4.94	357-140-039	SFR	\$1 4.94	357-161-006	COM	\$74.70
357-120-046	SFR	\$1 4.94	357-140-041	SFR	\$1 4.94	357-161-007	SFR	\$1 4.94
357-120-047	SFR	\$1 4.94	357-140-043	COM	\$74.70	357-161-008	MFR2	\$29.88
357-120-048	SFR	\$1 4.94	357-140-044	MFR2	\$29.88	357-161-009	SFR	\$1 4.94
357-120-049	SFR	\$1 4.94	357-140-045	VCOM	\$7.46	357-161-010	SFR	\$1 4.94
357-120-050	SFR	\$1 4.94	357-140-046	MFR5	\$74.70	357-162-002	SFR	\$1 4.94
357-120-051	SFR	\$1 4.94	357-140-047	MFR5	\$74.70	357-162-003	MFR2	\$29.88
357-120-052	SFR	\$1 4.94	357-140-054	MFR2	\$29.88	357-162-005	SFR	\$1 4.94
357-120-053	SFR	\$1 4.94	357-140-056	VSFR	\$7.46	357-162-006	SFR	\$1 4.94
357-120-054	SFR	\$1 4.94	357-140-057	VSFR	\$7.46	357-162-007	SFR	\$1 4.94
357-120-055	SFR	\$1 4.94	357-140-058	VSFR	\$7.46	357-162-010	SFR	\$1 4.94
357-120-056	SFR	\$1 4.94	357-140-059	VSFR	\$7.46	357-162-011	SFR	\$1 4.94
357-120-057	SFR	\$1 4.94	357-140-060	VSFR	\$7.46	357-162-012	SFR	\$1 4.94
357-120-058	SFR	\$1 4.94	357-151-002	VCOM	\$7.46	357-162-017	SFR	\$1 4.94
357-120-059	SFR	\$1 4.94	357-151-008	COM	\$74.70	357-162-018	MFR	\$44.82
357-120-060	SFR	\$1 4.94	357-151-013	SFR	\$1 4.94	357-162-019	INST	\$74.70
357-120-061	SFR	\$1 4.94	357-151-014	SFR	\$1 4.94	357-162-028	SFR	\$1 4.94
357-120-062	SFR	\$1 4.94	357-151-020	SFR	\$1 4.94	357-162-029	SFR	\$1 4.94
357-120-063	SFR	\$1 4.94	357-151-027	COM	\$74.70	357-162-032	SFR	\$1 4.94
357-120-064	SFR	\$1 4.94	357-151-028	COM	\$74.70	357-162-033	SFR	\$1 4.94
357-120-065	SFR	\$1 4.94	357-151-029	COM	\$74.70	357-162-034	SFR	\$1 4.94
357-120-066	SFR	\$1 4.94	357-151-030	COM	\$74.70	357-163-005	SFR	\$1 4.94
357-120-067	SFR	\$1 4.94	357-151-031	COM	\$74.70	357-163-006	SFR	\$1 4.94
357-120-068	SFR	\$1 4.94	357-151-032	SFR	\$1 4.94	357-163-007	MFR2	\$29.88
357-120-069	SFR	\$1 4.94	357-151-035	SFR	\$1 4.94	357-163-010	INST	\$74.70
357-120-070	SFR	\$1 4.94	357-151-036	COM	\$74.70	357-163-016	COM	\$74.70
357-120-073	MFR7	\$104.58	357-151-037	SFR	\$1 4.94	357-163-017	SFR	\$1 4.94
357-131-001	SFR	\$1 4.94	357-152-001	SFR	\$1 4.94	357-163-025	MFR5	\$74.70
357-131-003	SFR	\$1 4.94	357-152-002	SFR	\$1 4.94	357-163-026	MFR	\$44.82
357-131-005	SFR	\$1 4.94	357-152-003	SFR	\$1 4.94	357-163-027	MFR4	\$59.76
357-131-006	SFR	\$1 4.94	357-152-004	SFR	\$1 4.94	357-163-028	SFR	\$1 4.94
357-131-007	SFR	\$1 4.94	357-152-006	SFR	\$1 4.94	357-163-031	SFR	\$1 4.94
357-131-010	SFR	\$1 4.94	357-152-007	SFR	\$1 4.94	357-171-001	COM	\$74.70
357-131-012	SFR	\$1 4.94	357-152-010	SFR	\$1 4.94	357-171-002	VCOM	\$7.46
357-131-013	SFR	\$1 4.94	357-152-011	SFR	\$1 4.94	357-171-003	COM	\$74.70
357-131-014	SFR	\$1 4.94	357-152-012	SFR	\$1 4.94	357-171-004	COM	\$74.70
357-131-015	SFR	\$1 4.94	357-152-014	MFR	\$44.82	357-171-005	COM	\$74.70
357-131-016	SFR	\$1 4.94	357-152-015	SFR	\$1 4.94	357-171-008	VCOM	\$7.46
357-131-017	SFR	\$1 4.94	357-152-016	SFR	\$1 4.94	357-171-009	COM	\$74.70
357-131-019	SFR	\$1 4.94	357-152-017	SFR	\$1 4.94	357-171-010	VCOM	\$7.46
357-131-020	SFR	\$1 4.94	357-152-018	SFR	\$1 4.94	357-171-013	MFR4	\$59.76
357-131-021	SFR	\$1 4.94	357-152-019	SFR	\$1 4.94	357-171-014	MFR5	\$74.70
357-131-023	SFR	\$1 4.94	357-152-020	SFR	\$1 4.94	357-171-016	MFR5	\$74.70
357-132-017	COM	\$74.70	357-152-021	MFR2	\$29.88	357-171-018	MFR5	\$74.70
357-132-018	COM	\$74.70	357-152-022	SFR	\$1 4.94	357-171-019	COM	\$74.70
357-132-019	COM	\$74.70	357-152-027	MFR5	\$74.70	357-171-020	VCOM	\$7.46
357-140-010	VCOM	\$7.46	357-152-031	MFR5	\$74.70	357-172-005	MFR	\$44.82
357-140-011	SFR	\$1 4.94	357-152-033	MFR4	\$59.76	357-172-006	MFR5	\$74.70

*CSA L-100 Countywide Street Lighting Final Annual Report
Fiscal Year 2020-21*

Assessor's Parcel Number	Property Class	FY20-21 Service Charge	Assessor's Parcel Number	Property Class	FY20-21 Service Charge	Assessor's Parcel Number	Property Class	FY20-21 Service Charge
357-173-002	SFR	\$14.94	357-181-004	SFR	\$14.94	357-191-010	SFR	\$14.94
357-173-003	SFR	\$14.94	357-181-009	MFR6	\$89.64	357-191-011	SFR	\$14.94
357-173-004	MFR2	\$29.88	357-181-010	COM	\$74.70	357-191-012	MFR2	\$29.88
357-173-005	MFR2	\$29.88	357-181-011	MFR2	\$29.88	357-191-014	SFR	\$14.94
357-173-006	SFR	\$14.94	357-182-001	SFR	\$14.94	357-191-015	SFR	\$14.94
357-173-007	SFR	\$14.94	357-182-008	SFR	\$14.94	357-191-016	SFR	\$14.94
357-173-008	SFR	\$14.94	357-182-010	MFR	\$44.82	357-191-017	SFR	\$14.94
357-173-009	SFR	\$14.94	357-182-011	MFR4	\$59.76	357-191-018	SFR	\$14.94
357-173-010	SFR	\$14.94	357-182-012	MFR5	\$74.70	357-191-019	SFR	\$14.94
357-173-011	SFR	\$14.94	357-183-001	MFR5	\$74.70	357-191-020	SFR	\$14.94
357-173-012	SFR	\$14.94	357-183-002	SFR	\$14.94	357-191-022	SFR	\$14.94
357-173-013	SFR	\$14.94	357-183-003	SFR	\$14.94	357-191-023	SFR	\$14.94
357-173-014	SFR	\$14.94	357-183-004	MFR4	\$59.76	357-191-024	SFR	\$14.94
357-173-015	SFR	\$14.94	357-183-005	SFR	\$14.94	357-191-025	SFR	\$14.94
357-173-016	SFR	\$14.94	357-183-006	MFR5	\$74.70	357-191-026	VSFR	\$7.46
357-173-018	SFR	\$14.94	357-183-007	SFR	\$14.94	357-192-001	SFR	\$14.94
357-173-019	SFR	\$14.94	357-183-008	SFR	\$14.94	357-192-002	SFR	\$14.94
357-173-020	SFR	\$14.94	357-183-009	SFR	\$14.94	357-192-003	SFR	\$14.94
357-174-001	SFR	\$14.94	357-183-010	SFR	\$14.94	357-192-004	SFR	\$14.94
357-174-002	SFR	\$14.94	357-183-011	SFR	\$14.94	357-192-005	SFR	\$14.94
357-174-003	SFR	\$14.94	357-183-012	SFR	\$14.94	357-192-006	SFR	\$14.94
357-174-004	SFR	\$14.94	357-183-013	SFR	\$14.94	357-192-007	SFR	\$14.94
357-174-005	SFR	\$14.94	357-183-014	SFR	\$14.94	357-192-008	SFR	\$14.94
357-174-006	SFR	\$14.94	357-183-015	MFR5	\$74.70	357-192-009	SFR	\$14.94
357-174-007	SFR	\$14.94	357-184-001	SFR	\$14.94	357-192-010	SFR	\$14.94
357-174-008	SFR	\$14.94	357-184-004	SFR	\$14.94	357-193-006	MFR2	\$29.88
357-174-009	SFR	\$14.94	357-184-005	MFR2	\$29.88	357-193-007	SFR	\$14.94
357-174-010	SFR	\$14.94	357-184-007	SFR	\$14.94	357-193-008	SFR	\$14.94
357-174-011	SFR	\$14.94	357-184-008	SFR	\$14.94	357-193-009	MFR2	\$29.88
357-174-012	SFR	\$14.94	357-184-009	SFR	\$14.94	357-193-010	SFR	\$14.94
357-174-013	SFR	\$14.94	357-184-010	SFR	\$14.94	357-193-011	INST	\$74.70
357-174-014	SFR	\$14.94	357-184-011	SFR	\$14.94	357-193-012	SFR	\$14.94
357-174-015	SFR	\$14.94	357-184-012	VSFR	\$7.46	357-193-013	SFR	\$14.94
357-174-016	SFR	\$14.94	357-184-013	VSFR	\$7.46	357-194-001	VSFR	\$7.46
357-174-017	MFR2	\$29.88	357-184-014	SFR	\$14.94	357-194-003	MFR2	\$29.88
357-174-018	SFR	\$14.94	357-185-001	COM	\$74.70	357-194-004	SFR	\$14.94
357-174-019	SFR	\$14.94	357-186-002	COM	\$74.70	357-194-005	SFR	\$14.94
357-174-020	SFR	\$14.94	357-186-004	COM	\$74.70	357-194-006	SFR	\$14.94
357-174-021	SFR	\$14.94	357-186-005	COM	\$74.70	357-195-001	SFR	\$14.94
357-174-022	SFR	\$14.94	357-186-008	COM	\$74.70	357-195-002	SFR	\$14.94
357-175-001	SFR	\$14.94	357-186-013	COM	\$74.70	357-195-003	SFR	\$14.94
357-175-002	SFR	\$14.94	357-186-014	VCOM	\$7.46	357-195-007	SFR	\$14.94
357-175-003	SFR	\$14.94	357-186-015	SFR	\$14.94	357-195-009	SFR	\$14.94
357-175-004	SFR	\$14.94	357-191-001	COM	\$74.70	357-195-010	SFR	\$14.94
357-175-005	SFR	\$14.94	357-191-002	SFR	\$14.94	357-195-012	MFR2	\$29.88
357-175-006	SFR	\$14.94	357-191-003	SFR	\$14.94	357-195-013	SFR	\$14.94
357-175-007	SFR	\$14.94	357-191-004	SFR	\$14.94	357-195-014	MFR2	\$29.88
357-175-008	SFR	\$14.94	357-191-005	SFR	\$14.94	357-195-015	SFR	\$14.94
357-175-009	SFR	\$14.94	357-191-006	MFR2	\$29.88	357-195-016	SFR	\$14.94
357-181-001	COM	\$74.70	357-191-007	SFR	\$14.94	357-195-017	SFR	\$14.94
357-181-002	INST	\$74.70	357-191-008	SFR	\$14.94	357-195-018	SFR	\$14.94
357-181-003	SFR	\$14.94	357-191-009	SFR	\$14.94	357-195-019	SFR	\$14.94

*CSA L-100 Countywide Street Lighting Final Annual Report
Fiscal Year 2020-21*

Assessor's Parcel Number	Property Class	FY20-21 Service Charge	Assessor's Parcel Number	Property Class	FY20-21 Service Charge	Assessor's Parcel Number	Property Class	FY20-21 Service Charge
357-195-020	MFR2	\$29.88	357-201-007	MFR2	\$29.88	357-204-009	SFR	\$14.94
357-196-004	SFR	\$14.94	357-201-008	SFR	\$14.94	357-204-010	SFR	\$14.94
357-196-005	SFR	\$14.94	357-201-009	SFR	\$14.94	357-204-012	MFR5	\$74.70
357-196-006	SFR	\$14.94	357-201-016	MFR	\$44.82	357-204-013	SFR	\$14.94
357-196-007	SFR	\$14.94	357-201-017	SFR	\$14.94	357-204-014	SFR	\$14.94
357-196-008	SFR	\$14.94	357-201-018	SFR	\$14.94	357-204-015	MFR5	\$74.70
357-196-009	SFR	\$14.94	357-201-019	SFR	\$14.94	357-204-017	SFR	\$14.94
357-196-010	VSFR	\$7.46	357-201-020	SFR	\$14.94	357-204-018	SFR	\$14.94
357-196-011	SFR	\$14.94	357-201-021	SFR	\$14.94	357-210-004	VCOM	\$7.46
357-196-012	VSFR	\$7.46	357-201-022	SFR	\$14.94	357-210-007	VCOM	\$7.46
357-196-013	SFR	\$14.94	357-201-023	SFR	\$14.94	357-210-008	VCOM	\$7.46
357-196-014	SFR	\$14.94	357-201-024	SFR	\$14.94	357-210-009	MISC	\$7.46
357-196-015	SFR	\$14.94	357-201-025	SFR	\$14.94	357-210-010	MISC	\$7.46
357-196-016	SFR	\$14.94	357-201-026	SFR	\$14.94	357-210-011	MISC	\$7.46
357-196-017	SFR	\$14.94	357-201-027	SFR	\$14.94	357-221-001	SFR	\$14.94
357-197-002	SFR	\$14.94	357-201-029	SFR	\$14.94	357-221-002	SFR	\$14.94
357-197-005	SFR	\$14.94	357-202-001	SFR	\$14.94	357-221-003	SFR	\$14.94
357-197-006	SFR	\$14.94	357-202-002	SFR	\$14.94	357-221-004	SFR	\$14.94
357-197-007	SFR	\$14.94	357-202-003	SFR	\$14.94	357-221-005	SFR	\$14.94
357-197-008	MFR2	\$29.88	357-202-005	SFR	\$14.94	357-221-006	SFR	\$14.94
357-197-009	SFR	\$14.94	357-202-006	SFR	\$14.94	357-221-007	SFR	\$14.94
357-197-010	SFR	\$14.94	357-202-007	SFR	\$14.94	357-221-008	SFR	\$14.94
357-197-011	SFR	\$14.94	357-202-008	SFR	\$14.94	357-221-009	SFR	\$14.94
357-197-012	SFR	\$14.94	357-202-009	MFR2	\$29.88	357-221-010	SFR	\$14.94
357-197-013	SFR	\$14.94	357-202-013	SFR	\$14.94	357-221-011	SFR	\$14.94
357-197-014	SFR	\$14.94	357-202-014	SFR	\$14.94	357-221-012	SFR	\$14.94
357-197-015	SFR	\$14.94	357-202-015	SFR	\$14.94	357-221-013	SFR	\$14.94
357-197-016	SFR	\$14.94	357-202-016	SFR	\$14.94	357-221-014	SFR	\$14.94
357-198-001	SFR	\$14.94	357-202-017	SFR	\$14.94	357-221-015	SFR	\$14.94
357-198-002	SFR	\$14.94	357-202-018	SFR	\$14.94	357-222-001	SFR	\$14.94
357-198-003	SFR	\$14.94	357-202-019	SFR	\$14.94	357-222-002	SFR	\$14.94
357-198-004	SFR	\$14.94	357-202-020	SFR	\$14.94	357-222-003	SFR	\$14.94
357-198-005	SFR	\$14.94	357-202-021	MFR2	\$29.88	357-222-004	SFR	\$14.94
357-198-007	SFR	\$14.94	357-202-022	SFR	\$14.94	357-222-005	SFR	\$14.94
357-198-009	SFR	\$14.94	357-202-023	SFR	\$14.94	357-222-006	SFR	\$14.94
357-198-011	SFR	\$14.94	357-202-024	SFR	\$14.94	357-222-007	SFR	\$14.94
357-198-012	SFR	\$14.94	357-203-002	SFR	\$14.94	357-222-008	SFR	\$14.94
357-198-013	SFR	\$14.94	357-203-003	SFR	\$14.94	357-222-009	SFR	\$14.94
357-198-014	SFR	\$14.94	357-203-004	SFR	\$14.94	357-222-010	SFR	\$14.94
357-198-015	SFR	\$14.94	357-203-005	SFR	\$14.94	357-222-011	SFR	\$14.94
357-198-016	SFR	\$14.94	357-203-006	SFR	\$14.94	357-222-012	SFR	\$14.94
357-199-001	SFR	\$14.94	357-203-007	SFR	\$14.94	357-222-013	SFR	\$14.94
357-199-002	SFR	\$14.94	357-203-008	SFR	\$14.94	357-222-014	SFR	\$14.94
357-199-003	SFR	\$14.94	357-203-009	SFR	\$14.94	357-222-015	SFR	\$14.94
357-199-004	SFR	\$14.94	357-203-010	SFR	\$14.94	357-222-016	SFR	\$14.94
357-199-005	SFR	\$14.94	357-203-011	SFR	\$14.94	357-222-017	SFR	\$14.94
357-201-001	SFR	\$14.94	357-203-012	SFR	\$14.94	357-222-018	SFR	\$14.94
357-201-002	SFR	\$14.94	357-203-013	SFR	\$14.94	357-222-019	SFR	\$14.94
357-201-003	SFR	\$14.94	357-203-014	SFR	\$14.94	357-222-020	SFR	\$14.94
357-201-004	MFR2	\$29.88	357-204-003	SFR	\$14.94	357-222-021	SFR	\$14.94
357-201-005	SFR	\$14.94	357-204-006	SFR	\$14.94	357-222-022	SFR	\$14.94
357-201-006	SFR	\$14.94	357-204-007	SFR	\$14.94	357-223-001	SFR	\$14.94

*CSA L-100 Countywide Street Lighting Final Annual Report
Fiscal Year 2020-21*

Assessor's Parcel Number	Property Class	FY20-21 Service Charge	Assessor's Parcel Number	Property Class	FY20-21 Service Charge	Assessor's Parcel Number	Property Class	FY20-21 Service Charge
357-223-002	SFR	\$1 4.94	357-224-028	SFR	\$1 4.94	357-231-024	SFR	\$1 4.94
357-223-003	SFR	\$1 4.94	357-224-032	SFR	\$1 4.94	357-231-025	SFR	\$1 4.94
357-223-004	SFR	\$1 4.94	357-225-001	SFR	\$1 4.94	357-231-026	SFR	\$1 4.94
357-223-005	SFR	\$1 4.94	357-225-002	SFR	\$1 4.94	357-231-028	SFR	\$1 4.94
357-223-006	SFR	\$1 4.94	357-225-003	SFR	\$1 4.94	357-231-029	SFR	\$1 4.94
357-223-007	SFR	\$1 4.94	357-225-006	SFR	\$1 4.94	357-231-030	SFR	\$1 4.94
357-223-008	SFR	\$1 4.94	357-225-007	SFR	\$1 4.94	357-231-031	MFR	\$44.82
357-223-009	SFR	\$1 4.94	357-225-008	SFR	\$1 4.94	357-231-032	MFR2	\$29.88
357-223-010	SFR	\$1 4.94	357-225-009	SFR	\$1 4.94	357-231-033	MFR2	\$29.88
357-223-011	SFR	\$1 4.94	357-225-010	SFR	\$1 4.94	357-231-034	MFR2	\$29.88
357-223-012	SFR	\$1 4.94	357-225-011	SFR	\$1 4.94	357-231-035	SFR	\$1 4.94
357-223-013	SFR	\$1 4.94	357-225-012	SFR	\$1 4.94	357-231-036	SFR	\$1 4.94
357-223-014	SFR	\$1 4.94	357-225-013	SFR	\$1 4.94	357-231-037	SFR	\$1 4.94
357-223-015	SFR	\$1 4.94	357-225-014	SFR	\$1 4.94	357-231-038	SFR	\$1 4.94
357-223-016	SFR	\$1 4.94	357-225-015	SFR	\$1 4.94	357-231-039	SFR	\$1 4.94
357-223-017	SFR	\$1 4.94	357-225-016	SFR	\$1 4.94	357-231-040	SFR	\$1 4.94
357-223-018	SFR	\$1 4.94	357-225-017	SFR	\$1 4.94	357-231-041	SFR	\$1 4.94
357-223-019	SFR	\$1 4.94	357-225-018	SFR	\$1 4.94	357-231-042	SFR	\$1 4.94
357-223-020	SFR	\$1 4.94	357-225-019	SFR	\$1 4.94	357-231-043	SFR	\$1 4.94
357-223-021	SFR	\$1 4.94	357-225-020	SFR	\$1 4.94	357-231-044	SFR	\$1 4.94
357-223-022	SFR	\$1 4.94	357-226-001	SFR	\$1 4.94	357-231-045	SFR	\$1 4.94
357-223-023	SFR	\$1 4.94	357-226-002	SFR	\$1 4.94	357-232-001	SFR	\$1 4.94
357-223-024	SFR	\$1 4.94	357-226-003	SFR	\$1 4.94	357-232-002	SFR	\$1 4.94
357-223-025	SFR	\$1 4.94	357-226-004	SFR	\$1 4.94	357-232-003	SFR	\$1 4.94
357-223-026	SFR	\$1 4.94	357-226-005	SFR	\$1 4.94	357-232-004	SFR	\$1 4.94
357-223-027	SFR	\$1 4.94	357-226-006	SFR	\$1 4.94	357-232-005	SFR	\$1 4.94
357-223-028	SFR	\$1 4.94	357-226-007	SFR	\$1 4.94	357-232-006	SFR	\$1 4.94
357-223-029	SFR	\$1 4.94	357-226-008	SFR	\$1 4.94	357-232-007	SFR	\$1 4.94
357-224-001	SFR	\$1 4.94	357-226-009	SFR	\$1 4.94	357-232-008	SFR	\$1 4.94
357-224-002	SFR	\$1 4.94	357-226-010	SFR	\$1 4.94	357-232-009	SFR	\$1 4.94
357-224-003	SFR	\$1 4.94	357-226-011	SFR	\$1 4.94	357-232-010	SFR	\$1 4.94
357-224-004	SFR	\$1 4.94	357-231-001	SFR	\$1 4.94	357-232-012	SFR	\$1 4.94
357-224-005	SFR	\$1 4.94	357-231-002	SFR	\$1 4.94	357-241-001	SFR	\$1 4.94
357-224-006	SFR	\$1 4.94	357-231-003	SFR	\$1 4.94	357-241-002	SFR	\$1 4.94
357-224-007	SFR	\$1 4.94	357-231-004	SFR	\$1 4.94	357-241-003	SFR	\$1 4.94
357-224-008	SFR	\$1 4.94	357-231-005	SFR	\$1 4.94	357-241-004	SFR	\$1 4.94
357-224-009	SFR	\$1 4.94	357-231-006	SFR	\$1 4.94	357-241-005	SFR	\$1 4.94
357-224-010	SFR	\$1 4.94	357-231-007	SFR	\$1 4.94	357-241-006	SFR	\$1 4.94
357-224-011	SFR	\$1 4.94	357-231-008	SFR	\$1 4.94	357-241-007	SFR	\$1 4.94
357-224-012	SFR	\$1 4.94	357-231-009	SFR	\$1 4.94	357-241-008	SFR	\$1 4.94
357-224-013	VSFR	\$7.46	357-231-010	SFR	\$1 4.94	357-241-009	SFR	\$1 4.94
357-224-014	SFR	\$1 4.94	357-231-011	SFR	\$1 4.94	357-241-010	SFR	\$1 4.94
357-224-015	SFR	\$1 4.94	357-231-012	SFR	\$1 4.94	357-241-011	SFR	\$1 4.94
357-224-016	SFR	\$1 4.94	357-231-013	SFR	\$1 4.94	357-241-012	SFR	\$1 4.94
357-224-017	SFR	\$1 4.94	357-231-014	SFR	\$1 4.94	357-241-013	SFR	\$1 4.94
357-224-018	SFR	\$1 4.94	357-231-015	SFR	\$1 4.94	357-241-014	SFR	\$1 4.94
357-224-021	SFR	\$1 4.94	357-231-016	SFR	\$1 4.94	357-241-015	SFR	\$1 4.94
357-224-022	SFR	\$1 4.94	357-231-017	SFR	\$1 4.94	357-241-016	SFR	\$1 4.94
357-224-023	SFR	\$1 4.94	357-231-018	SFR	\$1 4.94	357-241-017	SFR	\$1 4.94
357-224-024	SFR	\$1 4.94	357-231-019	SFR	\$1 4.94	357-241-018	SFR	\$1 4.94
357-224-025	SFR	\$1 4.94	357-231-020	SFR	\$1 4.94	357-241-019	SFR	\$1 4.94
357-224-026	SFR	\$1 4.94	357-231-023	SFR	\$1 4.94	357-241-020	SFR	\$1 4.94

*CSA L-100 Countywide Street Lighting Final Annual Report
Fiscal Year 2020-21*

Assessor's Parcel Number	Property Class	FY20-21 Service Charge	Assessor's Parcel Number	Property Class	FY20-21 Service Charge	Assessor's Parcel Number	Property Class	FY20-21 Service Charge
357-241-021	SFR	\$1 4.94	357-243-011	SFR	\$1 4.94	357-251-036	SFR	\$1 4.94
357-241-022	SFR	\$1 4.94	357-243-012	SFR	\$1 4.94	357-251-037	SFR	\$1 4.94
357-241-023	SFR	\$1 4.94	357-243-013	SFR	\$1 4.94	357-251-038	SFR	\$1 4.94
357-241-024	SFR	\$1 4.94	357-243-014	SFR	\$1 4.94	357-251-039	SFR	\$1 4.94
357-242-001	SFR	\$1 4.94	357-243-015	SFR	\$1 4.94	357-251-040	SFR	\$1 4.94
357-242-002	SFR	\$1 4.94	357-243-016	SFR	\$1 4.94	357-251-041	SFR	\$1 4.94
357-242-003	SFR	\$1 4.94	357-243-017	SFR	\$1 4.94	357-251-042	SFR	\$1 4.94
357-242-004	SFR	\$1 4.94	357-243-018	SFR	\$1 4.94	357-251-043	SFR	\$1 4.94
357-242-005	SFR	\$1 4.94	357-243-019	SFR	\$1 4.94	357-251-044	SFR	\$1 4.94
357-242-006	SFR	\$1 4.94	357-243-020	SFR	\$1 4.94	357-251-045	SFR	\$1 4.94
357-242-007	SFR	\$1 4.94	357-243-021	SFR	\$1 4.94	357-251-046	SFR	\$1 4.94
357-242-008	SFR	\$1 4.94	357-243-022	SFR	\$1 4.94	357-251-047	SFR	\$1 4.94
357-242-009	SFR	\$1 4.94	357-243-023	SFR	\$1 4.94	357-251-048	SFR	\$1 4.94
357-242-010	SFR	\$1 4.94	357-243-024	SFR	\$1 4.94	357-251-049	SFR	\$1 4.94
357-242-011	SFR	\$1 4.94	357-243-025	SFR	\$1 4.94	357-251-050	SFR	\$1 4.94
357-242-012	SFR	\$1 4.94	357-243-026	SFR	\$1 4.94	357-252-001	SFR	\$1 4.94
357-242-013	SFR	\$1 4.94	357-243-027	SFR	\$1 4.94	357-252-002	SFR	\$1 4.94
357-242-014	SFR	\$1 4.94	357-243-028	SFR	\$1 4.94	357-252-003	SFR	\$1 4.94
357-242-015	SFR	\$1 4.94	357-243-031	SFR	\$1 4.94	357-252-004	SFR	\$1 4.94
357-242-016	SFR	\$1 4.94	357-251-001	SFR	\$1 4.94	357-252-005	SFR	\$1 4.94
357-242-017	SFR	\$1 4.94	357-251-002	SFR	\$1 4.94	357-252-006	SFR	\$1 4.94
357-242-018	SFR	\$1 4.94	357-251-003	SFR	\$1 4.94	357-252-007	SFR	\$1 4.94
357-242-019	SFR	\$1 4.94	357-251-004	SFR	\$1 4.94	357-252-008	SFR	\$1 4.94
357-242-020	SFR	\$1 4.94	357-251-005	SFR	\$1 4.94	357-252-009	SFR	\$1 4.94
357-242-021	SFR	\$1 4.94	357-251-006	SFR	\$1 4.94	357-252-010	SFR	\$1 4.94
357-242-022	SFR	\$1 4.94	357-251-007	SFR	\$1 4.94	357-252-011	SFR	\$1 4.94
357-242-023	SFR	\$1 4.94	357-251-008	SFR	\$1 4.94	357-252-012	SFR	\$1 4.94
357-242-024	SFR	\$1 4.94	357-251-009	SFR	\$1 4.94	357-252-013	SFR	\$1 4.94
357-242-025	SFR	\$1 4.94	357-251-010	SFR	\$1 4.94	357-252-018	SFR	\$1 4.94
357-242-026	SFR	\$1 4.94	357-251-011	SFR	\$1 4.94	357-252-019	SFR	\$1 4.94
357-242-027	SFR	\$1 4.94	357-251-012	SFR	\$1 4.94	357-252-020	SFR	\$1 4.94
357-242-029	SFR	\$1 4.94	357-251-013	SFR	\$1 4.94	357-252-021	SFR	\$1 4.94
357-242-030	SFR	\$1 4.94	357-251-014	SFR	\$1 4.94	357-252-022	SFR	\$1 4.94
357-242-031	SFR	\$1 4.94	357-251-015	SFR	\$1 4.94	357-252-023	SFR	\$1 4.94
357-242-032	SFR	\$1 4.94	357-251-016	SFR	\$1 4.94	357-252-024	SFR	\$1 4.94
357-242-033	SFR	\$1 4.94	357-251-017	SFR	\$1 4.94	357-252-025	SFR	\$1 4.94
357-242-034	SFR	\$1 4.94	357-251-018	SFR	\$1 4.94	357-252-026	SFR	\$1 4.94
357-242-035	SFR	\$1 4.94	357-251-019	SFR	\$1 4.94	357-260-004	SFR	\$1 4.94
357-242-036	SFR	\$1 4.94	357-251-020	SFR	\$1 4.94	357-260-005	VSFR	\$7.46
357-242-037	SFR	\$1 4.94	357-251-021	SFR	\$1 4.94	357-260-006	VSFR	\$7.46
357-242-038	SFR	\$1 4.94	357-251-022	SFR	\$1 4.94	357-260-007	VSFR	\$7.46
357-242-039	SFR	\$1 4.94	357-251-023	SFR	\$1 4.94	357-260-008	SFR	\$1 4.94
357-243-001	SFR	\$1 4.94	357-251-024	SFR	\$1 4.94	357-260-009	SFR	\$1 4.94
357-243-002	SFR	\$1 4.94	357-251-025	SFR	\$1 4.94	357-260-010	SFR	\$1 4.94
357-243-003	SFR	\$1 4.94	357-251-027	SFR	\$1 4.94	357-260-011	SFR	\$1 4.94
357-243-004	SFR	\$1 4.94	357-251-028	SFR	\$1 4.94	357-260-012	SFR	\$1 4.94
357-243-005	SFR	\$1 4.94	357-251-030	SFR	\$1 4.94	357-260-013	SFR	\$1 4.94
357-243-006	SFR	\$1 4.94	357-251-031	SFR	\$1 4.94	357-260-014	SFR	\$1 4.94
357-243-007	SFR	\$1 4.94	357-251-032	SFR	\$1 4.94	357-260-015	SFR	\$1 4.94
357-243-008	SFR	\$1 4.94	357-251-033	SFR	\$1 4.94	357-260-016	SFR	\$1 4.94
357-243-009	SFR	\$1 4.94	357-251-034	SFR	\$1 4.94	357-260-017	SFR	\$1 4.94
357-243-010	SFR	\$1 4.94	357-251-035	SFR	\$1 4.94	357-260-018	SFR	\$1 4.94

*CSA L-100 Countywide Street Lighting Final Annual Report
Fiscal Year 2020-21*

Assessor's Parcel Number	Property Class	FY20-21 Service Charge	Assessor's Parcel Number	Property Class	FY20-21 Service Charge	Assessor's Parcel Number	Property Class	FY20-21 Service Charge
357-260-019	SFR	\$1 4.94	357-272-005	SFR	\$1 4.94	357-281-005	VSFR	\$7.46
357-260-020	SFR	\$1 4.94	357-272-006	SFR	\$1 4.94	357-281-006	SFR	\$1 4.94
357-260-021	SFR	\$1 4.94	357-272-007	SFR	\$1 4.94	357-281-007	SFR	\$1 4.94
357-260-022	SFR	\$1 4.94	357-272-010	SFR	\$1 4.94	357-281-008	SFR	\$1 4.94
357-260-023	SFR	\$1 4.94	357-272-011	SFR	\$1 4.94	357-281-009	SFR	\$1 4.94
357-260-024	SFR	\$1 4.94	357-272-012	SFR	\$1 4.94	357-281-010	SFR	\$1 4.94
357-260-025	SFR	\$1 4.94	357-272-013	SFR	\$1 4.94	357-281-011	SFR	\$1 4.94
357-260-028	SFR	\$1 4.94	357-272-014	SFR	\$1 4.94	357-281-012	SFR	\$1 4.94
357-260-029	SFR	\$1 4.94	357-272-015	SFR	\$1 4.94	357-281-013	SFR	\$1 4.94
357-260-030	SFR	\$1 4.94	357-272-016	SFR	\$1 4.94	357-281-014	SFR	\$1 4.94
357-260-031	SFR	\$1 4.94	357-272-017	SFR	\$1 4.94	357-281-015	SFR	\$1 4.94
357-260-032	SFR	\$1 4.94	357-272-018	SFR	\$1 4.94	357-281-016	SFR	\$1 4.94
357-260-033	SFR	\$1 4.94	357-273-001	SFR	\$1 4.94	357-281-019	SFR	\$1 4.94
357-260-034	SFR	\$1 4.94	357-273-002	SFR	\$1 4.94	357-282-001	SFR	\$1 4.94
357-260-035	SFR	\$1 4.94	357-273-003	SFR	\$1 4.94	357-282-002	SFR	\$1 4.94
357-260-036	SFR	\$1 4.94	357-273-004	SFR	\$1 4.94	357-282-005	SFR	\$1 4.94
357-260-037	SFR	\$1 4.94	357-273-005	SFR	\$1 4.94	357-282-006	SFR	\$1 4.94
357-260-038	SFR	\$1 4.94	357-273-006	SFR	\$1 4.94	357-282-007	SFR	\$1 4.94
357-260-039	SFR	\$1 4.94	357-273-007	SFR	\$1 4.94	357-282-008	SFR	\$1 4.94
357-260-040	SFR	\$1 4.94	357-273-008	SFR	\$1 4.94	357-282-009	SFR	\$1 4.94
357-260-041	SFR	\$1 4.94	357-273-009	SFR	\$1 4.94	357-282-010	SFR	\$1 4.94
357-260-042	SFR	\$1 4.94	357-273-010	SFR	\$1 4.94	357-282-011	SFR	\$1 4.94
357-260-043	SFR	\$1 4.94	357-273-011	SFR	\$1 4.94	357-282-012	SFR	\$1 4.94
357-260-044	SFR	\$1 4.94	357-273-012	SFR	\$1 4.94	357-282-013	SFR	\$1 4.94
357-260-045	SFR	\$1 4.94	357-273-013	SFR	\$1 4.94	357-282-014	SFR	\$1 4.94
357-260-046	SFR	\$1 4.94	357-273-014	SFR	\$1 4.94	357-282-015	SFR	\$1 4.94
357-260-047	SFR	\$1 4.94	357-273-015	SFR	\$1 4.94	357-282-016	SFR	\$1 4.94
357-260-048	SFR	\$1 4.94	357-273-016	SFR	\$1 4.94	357-282-017	SFR	\$1 4.94
357-260-049	SFR	\$1 4.94	357-273-017	SFR	\$1 4.94	357-282-018	SFR	\$1 4.94
357-260-050	SFR	\$1 4.94	357-274-009	SFR	\$1 4.94	357-282-019	SFR	\$1 4.94
357-260-061	SFR	\$1 4.94	357-274-010	SFR	\$1 4.94	357-282-020	SFR	\$1 4.94
357-260-062	SFR	\$1 4.94	357-274-011	SFR	\$1 4.94	357-282-021	SFR	\$1 4.94
357-260-063	SFR	\$1 4.94	357-274-012	SFR	\$1 4.94	357-282-022	SFR	\$1 4.94
357-260-065	SFR	\$1 4.94	357-274-019	SFR	\$1 4.94	357-282-023	SFR	\$1 4.94
357-260-066	SFR	\$1 4.94	357-274-020	SFR	\$1 4.94	357-282-024	SFR	\$1 4.94
357-260-067	SFR	\$1 4.94	357-274-023	SFR	\$1 4.94	357-282-025	SFR	\$1 4.94
357-260-068	SFR	\$1 4.94	357-274-024	SFR	\$1 4.94	357-282-026	SFR	\$1 4.94
357-260-069	SFR	\$1 4.94	357-274-025	SFR	\$1 4.94	357-282-027	SFR	\$1 4.94
357-260-070	SFR	\$1 4.94	357-274-026	SFR	\$1 4.94	357-282-028	SFR	\$1 4.94
357-260-071	VSFR	\$7.46	357-274-027	SFR	\$1 4.94	357-282-029	SFR	\$1 4.94
357-271-001	SFR	\$1 4.94	357-274-028	SFR	\$1 4.94	357-282-030	SFR	\$1 4.94
357-271-002	SFR	\$1 4.94	357-274-029	SFR	\$1 4.94	357-282-031	SFR	\$1 4.94
357-271-003	SFR	\$1 4.94	357-274-034	SFR	\$1 4.94	357-282-032	SFR	\$1 4.94
357-271-004	SFR	\$1 4.94	357-274-035	SFR	\$1 4.94	357-282-033	SFR	\$1 4.94
357-271-005	SFR	\$1 4.94	357-274-046	SFR	\$1 4.94	357-282-035	SFR	\$1 4.94
357-271-006	SFR	\$1 4.94	357-274-048	SFR	\$1 4.94	357-282-036	SFR	\$1 4.94
357-271-007	SFR	\$1 4.94	357-274-049	VSFR	\$7.46	357-282-037	SFR	\$1 4.94
357-271-011	SFR	\$1 4.94	357-274-050	VSFR	\$7.46	357-282-038	SFR	\$1 4.94
357-272-001	SFR	\$1 4.94	357-281-001	SFR	\$1 4.94	357-282-039	SFR	\$1 4.94
357-272-002	SFR	\$1 4.94	357-281-002	SFR	\$1 4.94	357-283-001	SFR	\$1 4.94
357-272-003	SFR	\$1 4.94	357-281-003	SFR	\$1 4.94	357-283-002	SFR	\$1 4.94
357-272-004	SFR	\$1 4.94	357-281-004	SFR	\$1 4.94	357-283-003	SFR	\$1 4.94

*CSA L-100 Countywide Street Lighting Final Annual Report
Fiscal Year 2020-21*

Assessor's Parcel Number	Property Class	FY20-21 Service Charge	Assessor's Parcel Number	Property Class	FY20-21 Service Charge	Assessor's Parcel Number	Property Class	FY20-21 Service Charge
357-283-004	SFR	\$1 4.94	357-371-028	SFR	\$1 4.94	358-093-005	SFR	\$1 4.94
357-283-005	SFR	\$1 4.94	357-371-029	SFR	\$1 4.94	358-093-006	SFR	\$1 4.94
357-283-006	SFR	\$1 4.94	357-371-030	SFR	\$1 4.94	358-093-007	SFR	\$1 4.94
357-283-007	SFR	\$1 4.94	357-371-031	SFR	\$1 4.94	358-093-008	SFR	\$1 4.94
357-283-008	SFR	\$1 4.94	357-371-032	SFR	\$1 4.94	358-093-009	SFR	\$1 4.94
357-283-009	SFR	\$1 4.94	357-371-033	SFR	\$1 4.94	358-093-010	SFR	\$1 4.94
357-283-010	SFR	\$1 4.94	357-371-034	SFR	\$1 4.94	358-093-011	SFR	\$1 4.94
357-291-001	VIND	\$74.70	358-080-001	SFR	\$1 4.94	358-101-001	SFR	\$1 4.94
357-292-002	SFR	\$1 4.94	358-080-002	SFR	\$1 4.94	358-101-002	SFR	\$1 4.94
357-292-003	SFR	\$1 4.94	358-080-003	SFR	\$1 4.94	358-101-003	SFR	\$1 4.94
357-292-004	SFR	\$1 4.94	358-080-004	SFR	\$1 4.94	358-101-004	SFR	\$1 4.94
357-292-005	SFR	\$1 4.94	358-080-005	SFR	\$1 4.94	358-101-005	SFR	\$1 4.94
357-292-006	SFR	\$1 4.94	358-080-006	SFR	\$1 4.94	358-101-006	SFR	\$1 4.94
357-292-007	SFR	\$1 4.94	358-080-007	SFR	\$1 4.94	358-101-007	SFR	\$1 4.94
357-292-008	SFR	\$1 4.94	358-080-008	SFR	\$1 4.94	358-101-008	SFR	\$1 4.94
357-292-009	SFR	\$1 4.94	358-080-009	SFR	\$1 4.94	358-101-009	SFR	\$1 4.94
357-292-010	SFR	\$1 4.94	358-080-010	SFR	\$1 4.94	358-101-010	SFR	\$1 4.94
357-292-011	SFR	\$1 4.94	358-080-011	SFR	\$1 4.94	358-101-011	SFR	\$1 4.94
357-292-014	SFR	\$1 4.94	358-091-001	SFR	\$1 4.94	358-101-012	SFR	\$1 4.94
357-292-015	SFR	\$1 4.94	358-091-002	SFR	\$1 4.94	358-101-013	SFR	\$1 4.94
357-292-016	SFR	\$1 4.94	358-091-003	SFR	\$1 4.94	358-101-014	SFR	\$1 4.94
357-292-017	VSFR	\$ 7.46	358-091-004	SFR	\$1 4.94	358-101-015	SFR	\$1 4.94
357-292-018	SFR	\$1 4.94	358-091-005	SFR	\$1 4.94	358-102-001	SFR	\$1 4.94
357-293-001	SFR	\$1 4.94	358-091-006	SFR	\$1 4.94	358-102-002	SFR	\$1 4.94
357-293-002	SFR	\$1 4.94	358-091-007	SFR	\$1 4.94	358-102-003	SFR	\$1 4.94
357-293-003	SFR	\$1 4.94	358-091-008	SFR	\$1 4.94	358-102-004	SFR	\$1 4.94
357-293-004	SFR	\$1 4.94	358-091-009	SFR	\$1 4.94	358-102-005	SFR	\$1 4.94
357-293-005	SFR	\$1 4.94	358-091-010	SFR	\$1 4.94	358-102-006	SFR	\$1 4.94
357-293-006	SFR	\$1 4.94	358-091-011	SFR	\$1 4.94	358-102-007	SFR	\$1 4.94
357-293-007	SFR	\$1 4.94	358-091-012	SFR	\$1 4.94	358-102-008	SFR	\$1 4.94
357-293-008	SFR	\$1 4.94	358-091-013	SFR	\$1 4.94	358-102-009	SFR	\$1 4.94
357-293-009	SFR	\$1 4.94	358-091-014	SFR	\$1 4.94	358-102-010	SFR	\$1 4.94
357-293-011	SFR	\$1 4.94	358-091-015	SFR	\$1 4.94	358-102-011	SFR	\$1 4.94
357-300-001	IND	\$74.70	358-091-016	SFR	\$1 4.94	358-102-012	SFR	\$1 4.94
357-371-002	MFR2	\$29.88	358-091-017	SFR	\$1 4.94	358-102-013	SFR	\$1 4.94
357-371-005	VSFR	\$ 7.46	358-091-018	SFR	\$1 4.94	358-102-014	SFR	\$1 4.94
357-371-006	VSFR	\$ 7.46	358-091-019	SFR	\$1 4.94	358-102-015	SFR	\$1 4.94
357-371-007	VSFR	\$ 7.46	358-092-001	SFR	\$1 4.94	358-102-016	SFR	\$1 4.94
357-371-008	VSFR	\$ 7.46	358-092-002	SFR	\$1 4.94	358-102-017	SFR	\$1 4.94
357-371-012	SFR	\$1 4.94	358-092-003	SFR	\$1 4.94	358-103-001	SFR	\$1 4.94
357-371-013	VSFR	\$ 7.46	358-092-004	SFR	\$1 4.94	358-103-002	SFR	\$1 4.94
357-371-014	VSFR	\$ 7.46	358-092-005	SFR	\$1 4.94	358-103-003	SFR	\$1 4.94
357-371-015	VSFR	\$ 7.46	358-092-006	SFR	\$1 4.94	358-103-004	SFR	\$1 4.94
357-371-016	SFR	\$1 4.94	358-092-007	SFR	\$1 4.94	358-103-005	SFR	\$1 4.94
357-371-017	SFR	\$1 4.94	358-092-008	SFR	\$1 4.94	358-103-006	SFR	\$1 4.94
357-371-018	SFR	\$1 4.94	358-092-009	SFR	\$1 4.94	358-103-007	SFR	\$1 4.94
357-371-019	SFR	\$1 4.94	358-092-010	SFR	\$1 4.94	358-103-008	SFR	\$1 4.94
357-371-020	SFR	\$1 4.94	358-092-011	SFR	\$1 4.94	358-103-009	SFR	\$1 4.94
357-371-022	SFR	\$1 4.94	358-093-001	SFR	\$1 4.94	358-103-010	SFR	\$1 4.94
357-371-023	SFR	\$1 4.94	358-093-002	SFR	\$1 4.94	358-103-011	SFR	\$1 4.94
357-371-024	SFR	\$1 4.94	358-093-003	SFR	\$1 4.94	358-103-012	SFR	\$1 4.94
357-371-025	MFR2	\$29.88	358-093-004	SFR	\$1 4.94	358-103-013	SFR	\$1 4.94

*CSA L-100 Countywide Street Lighting Final Annual Report
Fiscal Year 2020-21*

Assessor's Parcel Number	Property Class	FY20-21 Service Charge	Assessor's Parcel Number	Property Class	FY20-21 Service Charge	Assessor's Parcel Number	Property Class	FY20-21 Service Charge
358-103-014	SFR	\$1 4.94	358-111-016	SFR	\$1 4.94	358-120-018	SFR	\$1 4.94
358-103-015	SFR	\$1 4.94	358-111-017	SFR	\$1 4.94	358-120-019	SFR	\$1 4.94
358-103-016	SFR	\$1 4.94	358-111-018	SFR	\$1 4.94	358-120-020	SFR	\$1 4.94
358-103-017	SFR	\$1 4.94	358-111-019	SFR	\$1 4.94	358-120-021	SFR	\$1 4.94
358-103-018	SFR	\$1 4.94	358-111-020	SFR	\$1 4.94	358-120-022	SFR	\$1 4.94
358-103-019	SFR	\$1 4.94	358-111-021	SFR	\$1 4.94	358-120-023	SFR	\$1 4.94
358-103-020	SFR	\$1 4.94	358-111-022	SFR	\$1 4.94	358-151-001	SFR	\$1 4.94
358-103-021	SFR	\$1 4.94	358-111-023	SFR	\$1 4.94	358-151-002	SFR	\$1 4.94
358-103-022	SFR	\$1 4.94	358-111-024	SFR	\$1 4.94	358-151-003	SFR	\$1 4.94
358-103-023	SFR	\$1 4.94	358-111-025	SFR	\$1 4.94	358-151-004	SFR	\$1 4.94
358-103-024	SFR	\$1 4.94	358-111-026	SFR	\$1 4.94	358-151-005	SFR	\$1 4.94
358-103-025	SFR	\$1 4.94	358-111-027	SFR	\$1 4.94	358-151-006	SFR	\$1 4.94
358-103-026	SFR	\$1 4.94	358-111-028	SFR	\$1 4.94	358-151-007	SFR	\$1 4.94
358-103-027	SFR	\$1 4.94	358-111-029	SFR	\$1 4.94	358-151-010	SFR	\$1 4.94
358-103-028	SFR	\$1 4.94	358-111-030	SFR	\$1 4.94	358-151-011	SFR	\$1 4.94
358-104-001	SFR	\$1 4.94	358-111-031	SFR	\$1 4.94	358-151-012	SFR	\$1 4.94
358-104-002	SFR	\$1 4.94	358-111-032	SFR	\$1 4.94	358-151-013	SFR	\$1 4.94
358-104-003	SFR	\$1 4.94	358-112-001	SFR	\$1 4.94	358-151-014	SFR	\$1 4.94
358-104-004	SFR	\$1 4.94	358-112-002	SFR	\$1 4.94	358-151-015	SFR	\$1 4.94
358-104-005	SFR	\$1 4.94	358-112-003	SFR	\$1 4.94	358-151-016	SFR	\$1 4.94
358-104-006	SFR	\$1 4.94	358-112-004	SFR	\$1 4.94	358-151-017	SFR	\$1 4.94
358-104-007	SFR	\$1 4.94	358-112-005	SFR	\$1 4.94	358-151-019	SFR	\$1 4.94
358-104-008	SFR	\$1 4.94	358-112-006	SFR	\$1 4.94	358-151-020	SFR	\$1 4.94
358-104-009	SFR	\$1 4.94	358-112-007	SFR	\$1 4.94	358-151-021	SFR	\$1 4.94
358-104-010	SFR	\$1 4.94	358-112-008	SFR	\$1 4.94	358-151-022	SFR	\$1 4.94
358-104-011	SFR	\$1 4.94	358-112-009	SFR	\$1 4.94	358-151-023	SFR	\$1 4.94
358-104-012	SFR	\$1 4.94	358-112-010	SFR	\$1 4.94	358-151-024	SFR	\$1 4.94
358-104-013	SFR	\$1 4.94	358-112-011	SFR	\$1 4.94	358-151-026	SFR	\$1 4.94
358-104-014	SFR	\$1 4.94	358-112-012	SFR	\$1 4.94	358-151-027	SFR	\$1 4.94
358-104-015	SFR	\$1 4.94	358-112-013	SFR	\$1 4.94	358-151-028	SFR	\$1 4.94
358-104-016	SFR	\$1 4.94	358-112-014	SFR	\$1 4.94	358-152-001	SFR	\$1 4.94
358-104-017	SFR	\$1 4.94	358-112-015	SFR	\$1 4.94	358-152-002	SFR	\$1 4.94
358-104-018	SFR	\$1 4.94	358-112-016	SFR	\$1 4.94	358-152-003	SFR	\$1 4.94
358-104-019	SFR	\$1 4.94	358-112-017	SFR	\$1 4.94	358-152-004	SFR	\$1 4.94
358-104-020	SFR	\$1 4.94	358-112-018	SFR	\$1 4.94	358-152-005	SFR	\$1 4.94
358-104-021	SFR	\$1 4.94	358-120-001	SFR	\$1 4.94	358-152-006	SFR	\$1 4.94
358-104-022	SFR	\$1 4.94	358-120-002	SFR	\$1 4.94	358-152-007	SFR	\$1 4.94
358-111-001	SFR	\$1 4.94	358-120-003	SFR	\$1 4.94	358-152-008	SFR	\$1 4.94
358-111-002	SFR	\$1 4.94	358-120-004	SFR	\$1 4.94	358-152-009	SFR	\$1 4.94
358-111-003	SFR	\$1 4.94	358-120-005	SFR	\$1 4.94	358-152-010	SFR	\$1 4.94
358-111-004	SFR	\$1 4.94	358-120-006	SFR	\$1 4.94	358-152-011	SFR	\$1 4.94
358-111-005	SFR	\$1 4.94	358-120-007	SFR	\$1 4.94	358-152-012	SFR	\$1 4.94
358-111-006	SFR	\$1 4.94	358-120-008	SFR	\$1 4.94	358-152-013	SFR	\$1 4.94
358-111-007	SFR	\$1 4.94	358-120-009	SFR	\$1 4.94	358-152-014	SFR	\$1 4.94
358-111-008	SFR	\$1 4.94	358-120-010	SFR	\$1 4.94	358-152-015	SFR	\$1 4.94
358-111-009	SFR	\$1 4.94	358-120-011	SFR	\$1 4.94	358-152-016	SFR	\$1 4.94
358-111-010	SFR	\$1 4.94	358-120-012	SFR	\$1 4.94	358-152-017	SFR	\$1 4.94
358-111-011	SFR	\$1 4.94	358-120-013	SFR	\$1 4.94	358-152-018	SFR	\$1 4.94
358-111-012	SFR	\$1 4.94	358-120-014	SFR	\$1 4.94	358-152-019	SFR	\$1 4.94
358-111-013	SFR	\$1 4.94	358-120-015	SFR	\$1 4.94	358-152-020	SFR	\$1 4.94
358-111-014	SFR	\$1 4.94	358-120-016	SFR	\$1 4.94	358-152-021	SFR	\$1 4.94
358-111-015	SFR	\$1 4.94	358-120-017	SFR	\$1 4.94	358-152-022	SFR	\$1 4.94

*CSA L-100 Countywide Street Lighting Final Annual Report
Fiscal Year 2020-21*

Assessor's Parcel Number	Property Class	FY20-21 Service Charge	Assessor's Parcel Number	Property Class	FY20-21 Service Charge	Assessor's Parcel Number	Property Class	FY20-21 Service Charge
358-152-023	SFR	\$1 4.94	358-164-001	SFR	\$1 4.94	358-174-004	SFR	\$1 4.94
358-152-024	SFR	\$1 4.94	358-164-002	SFR	\$1 4.94	358-174-005	SFR	\$1 4.94
358-152-025	SFR	\$1 4.94	358-164-003	SFR	\$1 4.94	358-174-006	SFR	\$1 4.94
358-161-001	SFR	\$1 4.94	358-164-004	SFR	\$1 4.94	358-174-007	SFR	\$1 4.94
358-161-002	SFR	\$1 4.94	358-164-005	SFR	\$1 4.94	358-174-008	SFR	\$1 4.94
358-161-003	SFR	\$1 4.94	358-164-006	SFR	\$1 4.94	358-174-009	SFR	\$1 4.94
358-161-004	SFR	\$1 4.94	358-164-007	SFR	\$1 4.94	358-174-010	SFR	\$1 4.94
358-161-005	SFR	\$1 4.94	358-164-008	SFR	\$1 4.94	358-181-001	SFR	\$1 4.94
358-161-006	SFR	\$1 4.94	358-164-009	SFR	\$1 4.94	358-181-002	SFR	\$1 4.94
358-161-007	SFR	\$1 4.94	358-164-010	SFR	\$1 4.94	358-181-003	SFR	\$1 4.94
358-162-001	SFR	\$1 4.94	358-164-011	SFR	\$1 4.94	358-181-004	SFR	\$1 4.94
358-162-002	SFR	\$1 4.94	358-164-012	SFR	\$1 4.94	358-181-005	SFR	\$1 4.94
358-162-003	SFR	\$1 4.94	358-171-001	SFR	\$1 4.94	358-181-006	SFR	\$1 4.94
358-162-004	SFR	\$1 4.94	358-171-002	SFR	\$1 4.94	358-181-007	SFR	\$1 4.94
358-162-005	SFR	\$1 4.94	358-171-003	SFR	\$1 4.94	358-181-008	SFR	\$1 4.94
358-162-006	SFR	\$1 4.94	358-171-004	SFR	\$1 4.94	358-181-009	SFR	\$1 4.94
358-162-007	SFR	\$1 4.94	358-171-005	SFR	\$1 4.94	358-181-010	SFR	\$1 4.94
358-162-008	SFR	\$1 4.94	358-171-006	SFR	\$1 4.94	358-181-011	SFR	\$1 4.94
358-162-009	SFR	\$1 4.94	358-171-007	SFR	\$1 4.94	358-181-012	SFR	\$1 4.94
358-162-010	SFR	\$1 4.94	358-171-008	SFR	\$1 4.94	358-181-013	SFR	\$1 4.94
358-163-001	SFR	\$1 4.94	358-171-009	SFR	\$1 4.94	358-181-014	SFR	\$1 4.94
358-163-002	SFR	\$1 4.94	358-171-010	SFR	\$1 4.94	358-181-015	SFR	\$1 4.94
358-163-003	SFR	\$1 4.94	358-171-011	SFR	\$1 4.94	358-181-016	SFR	\$1 4.94
358-163-004	SFR	\$1 4.94	358-171-012	SFR	\$1 4.94	358-181-017	SFR	\$1 4.94
358-163-005	SFR	\$1 4.94	358-171-013	SFR	\$1 4.94	358-181-018	SFR	\$1 4.94
358-163-006	SFR	\$1 4.94	358-171-014	SFR	\$1 4.94	358-181-019	SFR	\$1 4.94
358-163-007	SFR	\$1 4.94	358-171-015	SFR	\$1 4.94	358-181-020	SFR	\$1 4.94
358-163-008	SFR	\$1 4.94	358-172-001	SFR	\$1 4.94	358-181-021	SFR	\$1 4.94
358-163-009	SFR	\$1 4.94	358-172-002	SFR	\$1 4.94	358-181-022	SFR	\$1 4.94
358-163-013	SFR	\$1 4.94	358-173-001	SFR	\$1 4.94	358-181-023	SFR	\$1 4.94
358-163-014	SFR	\$1 4.94	358-173-002	SFR	\$1 4.94	358-181-024	SFR	\$1 4.94
358-163-015	SFR	\$1 4.94	358-173-003	SFR	\$1 4.94	358-181-025	SFR	\$1 4.94
358-163-016	SFR	\$1 4.94	358-173-004	SFR	\$1 4.94	358-181-026	SFR	\$1 4.94
358-163-017	SFR	\$1 4.94	358-173-005	SFR	\$1 4.94	358-181-027	SFR	\$1 4.94
358-163-018	SFR	\$1 4.94	358-173-006	SFR	\$1 4.94	358-181-028	SFR	\$1 4.94
358-163-019	SFR	\$1 4.94	358-173-007	SFR	\$1 4.94	358-181-029	SFR	\$1 4.94
358-163-020	SFR	\$1 4.94	358-173-008	SFR	\$1 4.94	358-181-030	SFR	\$1 4.94
358-163-021	SFR	\$1 4.94	358-173-009	SFR	\$1 4.94	358-181-031	SFR	\$1 4.94
358-163-022	SFR	\$1 4.94	358-173-010	SFR	\$1 4.94	358-181-032	SFR	\$1 4.94
358-163-023	SFR	\$1 4.94	358-173-011	SFR	\$1 4.94	358-181-033	SFR	\$1 4.94
358-163-024	SFR	\$1 4.94	358-173-012	SFR	\$1 4.94	358-181-034	SFR	\$1 4.94
358-163-025	SFR	\$1 4.94	358-173-013	SFR	\$1 4.94	358-181-037	SFR	\$1 4.94
358-163-026	SFR	\$1 4.94	358-173-014	SFR	\$1 4.94	358-181-038	SFR	\$1 4.94
358-163-027	SFR	\$1 4.94	358-173-015	SFR	\$1 4.94	358-181-039	SFR	\$1 4.94
358-163-028	SFR	\$1 4.94	358-173-016	SFR	\$1 4.94	358-181-040	SFR	\$1 4.94
358-163-029	SFR	\$1 4.94	358-173-017	SFR	\$1 4.94	358-181-042	SFR	\$1 4.94
358-163-030	SFR	\$1 4.94	358-173-018	SFR	\$1 4.94	358-181-043	SFR	\$1 4.94
358-163-031	SFR	\$1 4.94	358-173-019	SFR	\$1 4.94	358-182-001	SFR	\$1 4.94
358-163-032	SFR	\$1 4.94	358-173-020	SFR	\$1 4.94	358-182-002	SFR	\$1 4.94
358-163-033	SFR	\$1 4.94	358-174-001	SFR	\$1 4.94	358-182-003	SFR	\$1 4.94
358-163-034	SFR	\$1 4.94	358-174-002	SFR	\$1 4.94	358-182-004	SFR	\$1 4.94
358-163-036	SFR	\$1 4.94	358-174-003	SFR	\$1 4.94	358-182-005	SFR	\$1 4.94

*CSA L-100 Countywide Street Lighting Final Annual Report
Fiscal Year 2020-21*

Assessor's Parcel Number	Property Class	FY20-21 Service Charge	Assessor's Parcel Number	Property Class	FY20-21 Service Charge	Assessor's Parcel Number	Property Class	FY20-21 Service Charge
358-182-006	SFR	\$1 4.94	358-191-021	SFR	\$1 4.94	358-203-010	SFR	\$1 4.94
358-182-007	SFR	\$1 4.94	358-191-022	SFR	\$1 4.94	358-203-011	SFR	\$1 4.94
358-182-008	SFR	\$1 4.94	358-191-023	SFR	\$1 4.94	358-203-012	SFR	\$1 4.94
358-182-009	SFR	\$1 4.94	358-191-024	SFR	\$1 4.94	358-204-001	SFR	\$1 4.94
358-182-010	SFR	\$1 4.94	358-191-025	SFR	\$1 4.94	358-204-002	SFR	\$1 4.94
358-182-011	SFR	\$1 4.94	358-191-026	SFR	\$1 4.94	358-204-003	SFR	\$1 4.94
358-182-012	SFR	\$1 4.94	358-191-027	SFR	\$1 4.94	358-204-004	SFR	\$1 4.94
358-182-013	SFR	\$1 4.94	358-191-028	SFR	\$1 4.94	358-204-005	SFR	\$1 4.94
358-183-001	SFR	\$1 4.94	358-191-029	SFR	\$1 4.94	358-204-006	SFR	\$1 4.94
358-183-002	SFR	\$1 4.94	358-191-030	SFR	\$1 4.94	358-204-007	SFR	\$1 4.94
358-183-003	SFR	\$1 4.94	358-191-031	SFR	\$1 4.94	358-204-008	SFR	\$1 4.94
358-183-004	SFR	\$1 4.94	358-191-032	SFR	\$1 4.94	358-204-009	SFR	\$1 4.94
358-183-005	SFR	\$1 4.94	358-191-033	SFR	\$1 4.94	358-204-010	SFR	\$1 4.94
358-183-006	SFR	\$1 4.94	358-191-034	SFR	\$1 4.94	358-204-011	SFR	\$1 4.94
358-183-007	SFR	\$1 4.94	358-191-035	SFR	\$1 4.94	358-204-012	SFR	\$1 4.94
358-183-008	SFR	\$1 4.94	358-191-036	SFR	\$1 4.94	358-204-013	SFR	\$1 4.94
358-183-009	SFR	\$1 4.94	358-191-037	SFR	\$1 4.94	358-204-014	SFR	\$1 4.94
358-183-010	SFR	\$1 4.94	358-201-007	SFR	\$1 4.94	358-204-015	SFR	\$1 4.94
358-183-011	SFR	\$1 4.94	358-201-008	SFR	\$1 4.94	358-204-016	SFR	\$1 4.94
358-183-012	SFR	\$1 4.94	358-201-009	SFR	\$1 4.94	358-204-017	SFR	\$1 4.94
358-183-013	SFR	\$1 4.94	358-201-010	SFR	\$1 4.94	358-204-018	SFR	\$1 4.94
358-183-014	SFR	\$1 4.94	358-201-011	SFR	\$1 4.94	358-204-019	SFR	\$1 4.94
358-183-015	SFR	\$1 4.94	358-201-012	SFR	\$1 4.94	358-204-020	SFR	\$1 4.94
358-183-016	SFR	\$1 4.94	358-202-001	SFR	\$1 4.94	358-204-021	SFR	\$1 4.94
358-184-001	SFR	\$1 4.94	358-202-002	SFR	\$1 4.94	358-204-022	SFR	\$1 4.94
358-184-002	SFR	\$1 4.94	358-202-003	SFR	\$1 4.94	358-211-001	SFR	\$1 4.94
358-184-003	SFR	\$1 4.94	358-202-004	SFR	\$1 4.94	358-211-002	SFR	\$1 4.94
358-185-001	SFR	\$1 4.94	358-202-005	SFR	\$1 4.94	358-211-003	SFR	\$1 4.94
358-185-002	SFR	\$1 4.94	358-202-006	SFR	\$1 4.94	358-211-004	SFR	\$1 4.94
358-185-003	SFR	\$1 4.94	358-202-007	SFR	\$1 4.94	358-211-005	SFR	\$1 4.94
358-185-004	SFR	\$1 4.94	358-202-010	SFR	\$1 4.94	358-211-006	SFR	\$1 4.94
358-185-005	SFR	\$1 4.94	358-202-011	SFR	\$1 4.94	358-211-007	SFR	\$1 4.94
358-185-006	SFR	\$1 4.94	358-202-012	SFR	\$1 4.94	358-211-008	SFR	\$1 4.94
358-191-002	SFR	\$1 4.94	358-202-013	SFR	\$1 4.94	358-211-009	SFR	\$1 4.94
358-191-003	SFR	\$1 4.94	358-202-014	SFR	\$1 4.94	358-211-010	SFR	\$1 4.94
358-191-004	SFR	\$1 4.94	358-202-015	SFR	\$1 4.94	358-211-011	SFR	\$1 4.94
358-191-005	SFR	\$1 4.94	358-202-016	SFR	\$1 4.94	358-211-012	SFR	\$1 4.94
358-191-006	SFR	\$1 4.94	358-202-017	SFR	\$1 4.94	358-211-013	SFR	\$1 4.94
358-191-007	SFR	\$1 4.94	358-202-018	SFR	\$1 4.94	358-211-014	SFR	\$1 4.94
358-191-008	SFR	\$1 4.94	358-202-019	SFR	\$1 4.94	358-211-015	SFR	\$1 4.94
358-191-009	SFR	\$1 4.94	358-202-020	SFR	\$1 4.94	358-211-016	SFR	\$1 4.94
358-191-010	SFR	\$1 4.94	358-202-021	SFR	\$1 4.94	358-211-017	SFR	\$1 4.94
358-191-011	SFR	\$1 4.94	358-202-022	SFR	\$1 4.94	358-211-018	SFR	\$1 4.94
358-191-012	SFR	\$1 4.94	358-203-001	SFR	\$1 4.94	358-211-019	SFR	\$1 4.94
358-191-013	SFR	\$1 4.94	358-203-002	SFR	\$1 4.94	358-211-020	SFR	\$1 4.94
358-191-014	SFR	\$1 4.94	358-203-003	SFR	\$1 4.94	358-211-021	SFR	\$1 4.94
358-191-015	SFR	\$1 4.94	358-203-004	SFR	\$1 4.94	358-211-022	SFR	\$1 4.94
358-191-016	SFR	\$1 4.94	358-203-005	SFR	\$1 4.94	358-211-023	SFR	\$1 4.94
358-191-017	SFR	\$1 4.94	358-203-006	SFR	\$1 4.94	358-211-024	SFR	\$1 4.94
358-191-018	SFR	\$1 4.94	358-203-007	SFR	\$1 4.94	358-211-025	SFR	\$1 4.94
358-191-019	SFR	\$1 4.94	358-203-008	SFR	\$1 4.94	358-211-026	SFR	\$1 4.94
358-191-020	SFR	\$1 4.94	358-203-009	SFR	\$1 4.94	358-211-027	SFR	\$1 4.94

*CSA L-100 Countywide Street Lighting Final Annual Report
Fiscal Year 2020-21*

Assessor's Parcel Number	Property Class	FY20-21 Service Charge	Assessor's Parcel Number	Property Class	FY20-21 Service Charge	Assessor's Parcel Number	Property Class	FY20-21 Service Charge
358-211-028	SFR	\$1 4.94	358-233-007	SFR	\$1 4.94	358-242-003	SFR	\$1 4.94
358-211-029	SFR	\$1 4.94	358-233-008	SFR	\$1 4.94	358-242-004	SFR	\$1 4.94
358-212-001	SFR	\$1 4.94	358-233-009	SFR	\$1 4.94	358-242-005	SFR	\$1 4.94
358-212-002	SFR	\$1 4.94	358-233-010	SFR	\$1 4.94	358-242-006	SFR	\$1 4.94
358-212-003	SFR	\$1 4.94	358-234-001	SFR	\$1 4.94	358-242-007	SFR	\$1 4.94
358-212-004	SFR	\$1 4.94	358-234-002	SFR	\$1 4.94	358-242-008	SFR	\$1 4.94
358-212-005	SFR	\$1 4.94	358-234-003	SFR	\$1 4.94	358-242-009	SFR	\$1 4.94
358-212-006	SFR	\$1 4.94	358-234-004	SFR	\$1 4.94	358-242-010	SFR	\$1 4.94
358-212-007	SFR	\$1 4.94	358-234-005	SFR	\$1 4.94	358-242-011	SFR	\$1 4.94
358-212-008	SFR	\$1 4.94	358-234-006	SFR	\$1 4.94	358-242-012	SFR	\$1 4.94
358-212-009	SFR	\$1 4.94	358-234-007	SFR	\$1 4.94	358-242-013	SFR	\$1 4.94
358-212-010	SFR	\$1 4.94	358-234-008	SFR	\$1 4.94	358-242-014	SFR	\$1 4.94
358-212-011	SFR	\$1 4.94	358-234-009	SFR	\$1 4.94	358-242-015	SFR	\$1 4.94
358-212-012	SFR	\$1 4.94	358-234-010	SFR	\$1 4.94	358-251-001	SFR	\$1 4.94
358-212-013	SFR	\$1 4.94	358-234-011	SFR	\$1 4.94	358-251-002	SFR	\$1 4.94
358-212-014	SFR	\$1 4.94	358-234-012	SFR	\$1 4.94	358-251-003	SFR	\$1 4.94
358-212-015	SFR	\$1 4.94	358-234-013	SFR	\$1 4.94	358-251-004	SFR	\$1 4.94
358-212-016	SFR	\$1 4.94	358-234-014	SFR	\$1 4.94	358-251-005	SFR	\$1 4.94
358-212-031	SFR	\$1 4.94	358-234-015	SFR	\$1 4.94	358-251-006	SFR	\$1 4.94
358-212-032	SFR	\$1 4.94	358-234-016	SFR	\$1 4.94	358-252-001	SFR	\$1 4.94
358-212-033	SFR	\$1 4.94	358-234-017	SFR	\$1 4.94	358-252-002	SFR	\$1 4.94
358-221-001	SFR	\$1 4.94	358-235-001	SFR	\$1 4.94	358-252-003	SFR	\$1 4.94
358-221-002	SFR	\$1 4.94	358-235-002	SFR	\$1 4.94	358-252-004	SFR	\$1 4.94
358-221-003	SFR	\$1 4.94	358-235-003	SFR	\$1 4.94	358-252-005	SFR	\$1 4.94
358-221-004	SFR	\$1 4.94	358-235-004	SFR	\$1 4.94	358-252-006	SFR	\$1 4.94
358-221-005	SFR	\$1 4.94	358-235-005	SFR	\$1 4.94	358-252-007	SFR	\$1 4.94
358-221-006	SFR	\$1 4.94	358-235-006	SFR	\$1 4.94	358-252-008	SFR	\$1 4.94
358-221-007	SFR	\$1 4.94	358-235-007	SFR	\$1 4.94	358-252-009	SFR	\$1 4.94
358-221-008	SFR	\$1 4.94	358-235-008	SFR	\$1 4.94	358-252-010	SFR	\$1 4.94
358-221-009	SFR	\$1 4.94	358-235-009	SFR	\$1 4.94	358-252-011	SFR	\$1 4.94
358-231-001	SFR	\$1 4.94	358-235-010	SFR	\$1 4.94	358-252-012	SFR	\$1 4.94
358-231-002	SFR	\$1 4.94	358-235-011	SFR	\$1 4.94	358-253-001	SFR	\$1 4.94
358-231-003	SFR	\$1 4.94	358-235-012	SFR	\$1 4.94	358-253-002	SFR	\$1 4.94
358-231-004	SFR	\$1 4.94	358-241-001	SFR	\$1 4.94	358-253-003	SFR	\$1 4.94
358-231-005	SFR	\$1 4.94	358-241-002	SFR	\$1 4.94	358-253-004	SFR	\$1 4.94
358-231-006	SFR	\$1 4.94	358-241-003	SFR	\$1 4.94	358-253-005	SFR	\$1 4.94
358-231-007	SFR	\$1 4.94	358-241-004	SFR	\$1 4.94	358-253-006	SFR	\$1 4.94
358-231-008	SFR	\$1 4.94	358-241-005	SFR	\$1 4.94	358-253-007	SFR	\$1 4.94
358-231-009	SFR	\$1 4.94	358-241-006	SFR	\$1 4.94	358-253-008	SFR	\$1 4.94
358-231-010	SFR	\$1 4.94	358-241-007	SFR	\$1 4.94	358-253-009	SFR	\$1 4.94
358-232-001	SFR	\$1 4.94	358-241-008	SFR	\$1 4.94	358-253-010	SFR	\$1 4.94
358-232-002	SFR	\$1 4.94	358-241-009	SFR	\$1 4.94	358-253-011	SFR	\$1 4.94
358-232-003	SFR	\$1 4.94	358-241-010	SFR	\$1 4.94	358-254-001	SFR	\$1 4.94
358-232-004	SFR	\$1 4.94	358-241-011	SFR	\$1 4.94	358-254-002	SFR	\$1 4.94
358-232-005	SFR	\$1 4.94	358-241-012	SFR	\$1 4.94	358-254-003	SFR	\$1 4.94
358-232-006	SFR	\$1 4.94	358-241-013	SFR	\$1 4.94	358-254-004	SFR	\$1 4.94
358-233-001	SFR	\$1 4.94	358-241-014	SFR	\$1 4.94	358-254-005	SFR	\$1 4.94
358-233-002	SFR	\$1 4.94	358-241-015	SFR	\$1 4.94	358-254-006	SFR	\$1 4.94
358-233-003	SFR	\$1 4.94	358-241-016	SFR	\$1 4.94	358-254-007	SFR	\$1 4.94
358-233-004	SFR	\$1 4.94	358-241-017	SFR	\$1 4.94	358-254-008	SFR	\$1 4.94
358-233-005	SFR	\$1 4.94	358-242-001	SFR	\$1 4.94	358-254-009	SFR	\$1 4.94
358-233-006	SFR	\$1 4.94	358-242-002	SFR	\$1 4.94	358-254-010	SFR	\$1 4.94

*CSA L-100 Countywide Street Lighting Final Annual Report
Fiscal Year 2020-21*

Assessor's Parcel Number	Property Class	FY20-21 Service Charge	Assessor's Parcel Number	Property Class	FY20-21 Service Charge	Assessor's Parcel Number	Property Class	FY20-21 Service Charge
358-254-011	SFR	\$1 4.94	358-264-017	SFR	\$1 4.94	358-271-031	SFR	\$1 4.94
358-254-012	SFR	\$1 4.94	358-264-018	SFR	\$1 4.94	358-271-032	SFR	\$1 4.94
358-254-013	SFR	\$1 4.94	358-264-019	SFR	\$1 4.94	358-271-033	SFR	\$1 4.94
358-254-014	SFR	\$1 4.94	358-264-020	SFR	\$1 4.94	358-271-034	SFR	\$1 4.94
358-254-015	SFR	\$1 4.94	358-264-021	SFR	\$1 4.94	358-271-035	SFR	\$1 4.94
358-261-001	SFR	\$1 4.94	358-264-022	SFR	\$1 4.94	358-271-036	SFR	\$1 4.94
358-261-002	SFR	\$1 4.94	358-264-023	SFR	\$1 4.94	358-271-037	SFR	\$1 4.94
358-261-003	SFR	\$1 4.94	358-264-024	SFR	\$1 4.94	358-271-038	SFR	\$1 4.94
358-261-004	SFR	\$1 4.94	358-264-025	SFR	\$1 4.94	358-271-039	SFR	\$1 4.94
358-261-005	SFR	\$1 4.94	358-264-026	SFR	\$1 4.94	358-271-040	SFR	\$1 4.94
358-261-006	SFR	\$1 4.94	358-264-027	SFR	\$1 4.94	358-271-041	SFR	\$1 4.94
358-261-007	SFR	\$1 4.94	358-264-028	SFR	\$1 4.94	358-271-042	SFR	\$1 4.94
358-261-008	SFR	\$1 4.94	358-265-001	SFR	\$1 4.94	358-271-043	SFR	\$1 4.94
358-261-009	SFR	\$1 4.94	358-265-002	SFR	\$1 4.94	358-271-044	SFR	\$1 4.94
358-261-010	SFR	\$1 4.94	358-265-003	SFR	\$1 4.94	358-272-001	SFR	\$1 4.94
358-261-011	SFR	\$1 4.94	358-265-004	SFR	\$1 4.94	358-272-002	SFR	\$1 4.94
358-261-012	SFR	\$1 4.94	358-265-005	SFR	\$1 4.94	358-272-003	SFR	\$1 4.94
358-261-013	SFR	\$1 4.94	358-265-006	SFR	\$1 4.94	358-272-004	SFR	\$1 4.94
358-261-014	SFR	\$1 4.94	358-265-007	SFR	\$1 4.94	358-272-005	SFR	\$1 4.94
358-261-015	SFR	\$1 4.94	358-265-008	SFR	\$1 4.94	358-291-001	SFR	\$1 4.94
358-261-016	SFR	\$1 4.94	358-265-009	SFR	\$1 4.94	358-291-002	SFR	\$1 4.94
358-261-017	SFR	\$1 4.94	358-265-010	SFR	\$1 4.94	358-291-003	SFR	\$1 4.94
358-261-018	SFR	\$1 4.94	358-271-001	SFR	\$1 4.94	358-291-004	SFR	\$1 4.94
358-261-019	SFR	\$1 4.94	358-271-002	SFR	\$1 4.94	358-291-005	SFR	\$1 4.94
358-261-020	SFR	\$1 4.94	358-271-003	SFR	\$1 4.94	358-291-006	SFR	\$1 4.94
358-261-021	SFR	\$1 4.94	358-271-004	SFR	\$1 4.94	358-291-007	SFR	\$1 4.94
358-261-022	SFR	\$1 4.94	358-271-005	SFR	\$1 4.94	358-291-008	SFR	\$1 4.94
358-262-001	SFR	\$1 4.94	358-271-006	SFR	\$1 4.94	358-291-009	SFR	\$1 4.94
358-262-002	SFR	\$1 4.94	358-271-007	SFR	\$1 4.94	358-291-010	SFR	\$1 4.94
358-262-003	SFR	\$1 4.94	358-271-008	SFR	\$1 4.94	358-291-011	SFR	\$1 4.94
358-262-004	SFR	\$1 4.94	358-271-009	SFR	\$1 4.94	358-291-012	SFR	\$1 4.94
358-262-005	SFR	\$1 4.94	358-271-010	SFR	\$1 4.94	358-291-013	SFR	\$1 4.94
358-262-006	SFR	\$1 4.94	358-271-011	SFR	\$1 4.94	358-291-014	SFR	\$1 4.94
358-262-007	SFR	\$1 4.94	358-271-012	SFR	\$1 4.94	358-291-015	SFR	\$1 4.94
358-263-001	SFR	\$1 4.94	358-271-013	SFR	\$1 4.94	358-291-016	SFR	\$1 4.94
358-263-002	SFR	\$1 4.94	358-271-014	SFR	\$1 4.94	358-291-017	SFR	\$1 4.94
358-264-001	SFR	\$1 4.94	358-271-015	SFR	\$1 4.94	358-291-018	SFR	\$1 4.94
358-264-002	SFR	\$1 4.94	358-271-016	SFR	\$1 4.94	358-291-019	SFR	\$1 4.94
358-264-003	SFR	\$1 4.94	358-271-017	SFR	\$1 4.94	358-292-001	SFR	\$1 4.94
358-264-004	SFR	\$1 4.94	358-271-018	SFR	\$1 4.94	358-292-002	SFR	\$1 4.94
358-264-005	SFR	\$1 4.94	358-271-019	SFR	\$1 4.94	358-292-003	SFR	\$1 4.94
358-264-006	SFR	\$1 4.94	358-271-020	SFR	\$1 4.94	358-292-004	SFR	\$1 4.94
358-264-007	SFR	\$1 4.94	358-271-021	SFR	\$1 4.94	358-292-005	SFR	\$1 4.94
358-264-008	SFR	\$1 4.94	358-271-022	SFR	\$1 4.94	358-292-006	SFR	\$1 4.94
358-264-009	SFR	\$1 4.94	358-271-023	SFR	\$1 4.94	358-292-007	SFR	\$1 4.94
358-264-010	SFR	\$1 4.94	358-271-024	SFR	\$1 4.94	358-293-001	SFR	\$1 4.94
358-264-011	SFR	\$1 4.94	358-271-025	SFR	\$1 4.94	358-293-002	SFR	\$1 4.94
358-264-012	SFR	\$1 4.94	358-271-026	SFR	\$1 4.94	358-293-003	SFR	\$1 4.94
358-264-013	SFR	\$1 4.94	358-271-027	SFR	\$1 4.94	358-293-004	SFR	\$1 4.94
358-264-014	SFR	\$1 4.94	358-271-028	SFR	\$1 4.94	358-293-005	SFR	\$1 4.94
358-264-015	SFR	\$1 4.94	358-271-029	SFR	\$1 4.94	358-293-006	SFR	\$1 4.94
358-264-016	SFR	\$1 4.94	358-271-030	SFR	\$1 4.94	358-293-007	SFR	\$1 4.94

*CSA L-100 Countywide Street Lighting Final Annual Report
Fiscal Year 2020-21*

Assessor's Parcel Number	Property Class	FY20-21 Service Charge	Assessor's Parcel Number	Property Class	FY20-21 Service Charge	Assessor's Parcel Number	Property Class	FY20-21 Service Charge
358-293-008	SFR	\$1 4.94	358-302-018	SFR	\$1 4.94	358-311-029	SFR	\$1 4.94
358-293-009	SFR	\$1 4.94	358-302-019	SFR	\$1 4.94	358-311-030	SFR	\$1 4.94
358-293-010	SFR	\$1 4.94	358-302-020	SFR	\$1 4.94	358-311-031	SFR	\$1 4.94
358-293-011	SFR	\$1 4.94	358-302-021	SFR	\$1 4.94	358-311-032	SFR	\$1 4.94
358-293-012	SFR	\$1 4.94	358-302-022	SFR	\$1 4.94	358-311-033	SFR	\$1 4.94
358-293-013	SFR	\$1 4.94	358-303-001	SFR	\$1 4.94	358-311-034	SFR	\$1 4.94
358-293-014	SFR	\$1 4.94	358-303-002	SFR	\$1 4.94	358-311-035	SFR	\$1 4.94
358-293-015	SFR	\$1 4.94	358-303-003	SFR	\$1 4.94	358-311-036	SFR	\$1 4.94
358-293-016	SFR	\$1 4.94	358-303-004	SFR	\$1 4.94	358-311-037	SFR	\$1 4.94
358-293-017	SFR	\$1 4.94	358-310-001	SFR	\$1 4.94	358-311-038	SFR	\$1 4.94
358-293-018	SFR	\$1 4.94	358-310-002	SFR	\$1 4.94	358-311-039	SFR	\$1 4.94
358-293-019	SFR	\$1 4.94	358-310-003	SFR	\$1 4.94	358-311-040	SFR	\$1 4.94
358-293-020	SFR	\$1 4.94	358-310-004	SFR	\$1 4.94	358-311-041	SFR	\$1 4.94
358-293-021	SFR	\$1 4.94	358-310-005	SFR	\$1 4.94	358-311-042	SFR	\$1 4.94
358-293-022	SFR	\$1 4.94	358-310-006	SFR	\$1 4.94	358-311-043	SFR	\$1 4.94
358-293-023	SFR	\$1 4.94	358-310-007	SFR	\$1 4.94	358-311-044	SFR	\$1 4.94
358-293-024	SFR	\$1 4.94	358-310-008	SFR	\$1 4.94	358-311-045	SFR	\$1 4.94
358-293-025	SFR	\$1 4.94	358-310-009	SFR	\$1 4.94	358-311-046	SFR	\$1 4.94
358-293-026	SFR	\$1 4.94	358-310-010	SFR	\$1 4.94	358-311-047	SFR	\$1 4.94
358-293-027	SFR	\$1 4.94	358-310-011	SFR	\$1 4.94	358-311-048	SFR	\$1 4.94
358-293-028	SFR	\$1 4.94	358-310-012	SFR	\$1 4.94	358-311-049	SFR	\$1 4.94
358-293-029	SFR	\$1 4.94	358-310-013	SFR	\$1 4.94	358-311-050	SFR	\$1 4.94
358-293-030	SFR	\$1 4.94	358-310-014	SFR	\$1 4.94	358-311-051	SFR	\$1 4.94
358-293-031	SFR	\$1 4.94	358-310-015	SFR	\$1 4.94	358-311-052	SFR	\$1 4.94
358-293-032	SFR	\$1 4.94	358-311-001	SFR	\$1 4.94	358-311-053	SFR	\$1 4.94
358-293-033	SFR	\$1 4.94	358-311-002	SFR	\$1 4.94	358-311-054	SFR	\$1 4.94
358-293-034	SFR	\$1 4.94	358-311-003	SFR	\$1 4.94	358-311-055	SFR	\$1 4.94
358-293-035	SFR	\$1 4.94	358-311-004	SFR	\$1 4.94	358-311-056	SFR	\$1 4.94
358-293-036	SFR	\$1 4.94	358-311-005	SFR	\$1 4.94	358-311-057	SFR	\$1 4.94
358-293-037	SFR	\$1 4.94	358-311-006	SFR	\$1 4.94	358-311-059	SFR	\$1 4.94
358-293-038	SFR	\$1 4.94	358-311-007	SFR	\$1 4.94	358-311-060	SFR	\$1 4.94
358-293-039	SFR	\$1 4.94	358-311-008	SFR	\$1 4.94	358-311-061	SFR	\$1 4.94
358-293-040	SFR	\$1 4.94	358-311-009	SFR	\$1 4.94	358-311-062	SFR	\$1 4.94
358-293-041	SFR	\$1 4.94	358-311-010	SFR	\$1 4.94	358-311-063	SFR	\$1 4.94
358-293-042	SFR	\$1 4.94	358-311-011	SFR	\$1 4.94	358-311-064	SFR	\$1 4.94
358-293-043	SFR	\$1 4.94	358-311-012	SFR	\$1 4.94	358-311-065	SFR	\$1 4.94
358-293-044	SFR	\$1 4.94	358-311-013	SFR	\$1 4.94	358-311-066	SFR	\$1 4.94
358-302-001	SFR	\$1 4.94	358-311-014	SFR	\$1 4.94	358-311-067	SFR	\$1 4.94
358-302-002	SFR	\$1 4.94	358-311-015	SFR	\$1 4.94	358-311-068	SFR	\$1 4.94
358-302-003	SFR	\$1 4.94	358-311-016	SFR	\$1 4.94	358-311-069	SFR	\$1 4.94
358-302-004	SFR	\$1 4.94	358-311-017	SFR	\$1 4.94	358-311-070	SFR	\$1 4.94
358-302-005	SFR	\$1 4.94	358-311-018	SFR	\$1 4.94	358-311-071	SFR	\$1 4.94
358-302-006	SFR	\$1 4.94	358-311-019	SFR	\$1 4.94	358-311-072	SFR	\$1 4.94
358-302-007	SFR	\$1 4.94	358-311-020	SFR	\$1 4.94	358-311-073	SFR	\$1 4.94
358-302-008	SFR	\$1 4.94	358-311-021	SFR	\$1 4.94	358-311-074	SFR	\$1 4.94
358-302-009	SFR	\$1 4.94	358-311-022	SFR	\$1 4.94	358-311-075	SFR	\$1 4.94
358-302-010	SFR	\$1 4.94	358-311-023	SFR	\$1 4.94	358-311-076	SFR	\$1 4.94
358-302-011	SFR	\$1 4.94	358-311-024	SFR	\$1 4.94	358-311-077	SFR	\$1 4.94
358-302-014	SFR	\$1 4.94	358-311-025	SFR	\$1 4.94	358-311-078	SFR	\$1 4.94
358-302-015	SFR	\$1 4.94	358-311-026	SFR	\$1 4.94	358-312-001	SFR	\$1 4.94
358-302-016	SFR	\$1 4.94	358-311-027	SFR	\$1 4.94	358-312-002	SFR	\$1 4.94
358-302-017	SFR	\$1 4.94	358-311-028	SFR	\$1 4.94	358-312-003	SFR	\$1 4.94

*CSA L-100 Countywide Street Lighting Final Annual Report
Fiscal Year 2020-21*

Assessor's Parcel Number	Property Class	FY20-21 Service Charge	Assessor's Parcel Number	Property Class	FY20-21 Service Charge	Assessor's Parcel Number	Property Class	FY20-21 Service Charge
358-312-004	SFR	\$14.94	365-530-006	SFR	\$14.94	368-135-004	SFR	\$14.94
358-312-005	SFR	\$14.94	365-530-007	SFR	\$14.94	368-135-005	SFR	\$14.94
358-312-006	SFR	\$14.94	365-530-008	SFR	\$14.94	368-135-008	SFR	\$14.94
358-312-007	SFR	\$14.94	365-530-009	SFR	\$14.94	368-135-009	SFR	\$14.94
358-312-008	SFR	\$14.94	365-530-010	SFR	\$14.94	368-135-012	SFR	\$14.94
358-312-009	SFR	\$14.94	365-530-011	SFR	\$14.94	368-135-013	SFR	\$14.94
358-312-010	SFR	\$14.94	365-530-012	SFR	\$14.94	368-135-014	SFR	\$14.94
358-312-011	SFR	\$14.94	365-530-013	SFR	\$14.94	368-141-003	SFR	\$14.94
358-312-012	SFR	\$14.94	365-530-014	SFR	\$14.94	368-141-004	MFR	\$44.82
358-312-014	SFR	\$14.94	365-530-015	SFR	\$14.94	368-141-005	SFR	\$14.94
358-312-015	SFR	\$14.94	365-530-016	SFR	\$14.94	368-141-009	SFR	\$14.94
358-312-016	SFR	\$14.94	365-530-017	SFR	\$14.94	368-141-011	VSFR	\$7.46
358-312-017	SFR	\$14.94	365-530-018	SFR	\$14.94	368-141-012	VSFR	\$7.46
358-312-018	SFR	\$14.94	365-530-019	SFR	\$14.94	368-142-006	SFR	\$14.94
358-312-019	SFR	\$14.94	365-530-020	SFR	\$14.94	368-142-007	SFR	\$14.94
358-312-020	SFR	\$14.94	365-530-021	SFR	\$14.94	368-142-008	SFR	\$14.94
358-312-021	SFR	\$14.94	365-530-022	SFR	\$14.94	368-143-001	SFR	\$14.94
358-312-022	SFR	\$14.94	366-010-009	SFR	\$14.94	368-143-003	SFR	\$14.94
358-312-023	SFR	\$14.94	366-010-010	MISC	\$7.46	368-143-004	SFR	\$14.94
358-312-024	SFR	\$14.94	367-130-003	SFR	\$14.94	368-143-005	SFR	\$14.94
358-312-025	SFR	\$14.94	367-130-034	SFR	\$14.94	368-143-006	SFR	\$14.94
358-312-026	SFR	\$14.94	367-130-035	SFR	\$14.94	368-143-007	SFR	\$14.94
358-312-027	SFR	\$14.94	367-130-036	SFR	\$14.94	368-143-008	VSFR	\$7.46
358-312-028	SFR	\$14.94	368-132-002	SFR	\$14.94	368-144-003	SFR	\$14.94
358-312-029	SFR	\$14.94	368-132-003	SFR	\$14.94	368-144-004	SFR	\$14.94
358-312-030	SFR	\$14.94	368-132-004	SFR	\$14.94	368-144-012	SFR	\$14.94
358-312-031	SFR	\$14.94	368-132-005	SFR	\$14.94	368-144-013	VSFR	\$7.46
358-312-032	SFR	\$14.94	368-132-007	SFR	\$14.94	368-145-001	SFR	\$14.94
358-312-033	SFR	\$14.94	368-132-008	VSFR	\$7.46	368-145-002	SFR	\$14.94
358-312-034	SFR	\$14.94	368-132-011	VSFR	\$7.46	368-145-003	SFR	\$14.94
358-312-035	SFR	\$14.94	368-132-012	SFR	\$14.94	368-145-006	SFR	\$14.94
358-312-036	SFR	\$14.94	368-132-013	SFR	\$14.94	368-145-007	SFR	\$14.94
362-110-027	MISC	\$7.46	368-132-014	SFR	\$14.94	368-145-008	SFR	\$14.94
362-110-028	SFR	\$14.94	368-132-015	SFR	\$14.94	368-145-009	SFR	\$14.94
365-110-021	SFR	\$14.94	368-132-016	SFR	\$14.94	368-145-010	SFR	\$14.94
365-110-022	SFR	\$14.94	368-132-017	SFR	\$14.94	368-145-011	VSFR	\$7.46
365-110-023	SFR	\$14.94	368-132-020	SFR	\$14.94	368-145-014	SFR	\$14.94
365-110-024	SFR	\$14.94	368-132-022	SFR	\$14.94	368-145-015	SFR	\$14.94
365-110-025	SFR	\$14.94	368-132-023	SFR	\$14.94	368-145-018	VCOM	\$7.46
365-240-003	SFR	\$14.94	368-132-024	SFR	\$14.94	368-145-019	COM	\$74.70
365-240-004	SFR	\$14.94	368-132-025	SFR	\$14.94	368-145-021	VSFR	\$7.46
365-240-005	SFR	\$14.94	368-132-026	SFR	\$14.94	368-145-024	SFR	\$14.94
365-240-006	SFR	\$14.94	368-133-003	SFR	\$14.94	368-145-025	SFR	\$14.94
365-240-007	SFR	\$14.94	368-133-010	SFR	\$14.94	368-145-027	COM	\$74.70
365-240-008	VSFR	\$7.46	368-133-012	SFR	\$14.94	368-145-028	VSFR	\$7.46
365-240-009	SFR	\$14.94	368-133-013	VSFR	\$7.46	368-145-029	VSFR	\$7.46
365-240-011	SFR	\$14.94	368-134-003	SFR	\$14.94	368-145-030	VSFR	\$7.46
365-530-001	SFR	\$14.94	368-134-004	MFR	\$44.82	368-146-001	INST	\$74.70
365-530-002	SFR	\$14.94	368-134-005	VSFR	\$7.46	368-146-002	SFR	\$14.94
365-530-003	SFR	\$14.94	368-134-009	VSFR	\$7.46	368-146-003	SFR	\$14.94
365-530-004	SFR	\$14.94	368-134-011	SFR	\$14.94	368-146-007	SFR	\$14.94
365-530-005	SFR	\$14.94	368-134-012	MFR2	\$29.88	368-146-010	SFR	\$14.94

*CSA L-100 Countywide Street Lighting Final Annual Report
Fiscal Year 2020-21*

Assessor's Parcel Number	Property Class	FY20-21 Service Charge	Assessor's Parcel Number	Property Class	FY20-21 Service Charge	Assessor's Parcel Number	Property Class	FY20-21 Service Charge
368-146-013	VCOM	\$7.46	375-014-004	SFR	\$14.94	375-032-012	SFR	\$14.94
368-146-014	SFR	\$14.94	375-014-005	VCOM	\$7.46	375-032-013	SFR	\$14.94
368-146-017	COM	\$74.70	375-014-006	VCOM	\$7.46	375-032-014	SFR	\$14.94
368-146-021	SFR	\$14.94	375-022-002	SFR	\$14.94	375-032-015	SFR	\$14.94
368-146-022	SFR	\$14.94	375-022-003	SFR	\$14.94	375-032-016	SFR	\$14.94
368-146-023	SFR	\$14.94	375-022-004	SFR	\$14.94	375-032-017	SFR	\$14.94
368-146-024	SFR	\$14.94	375-022-005	COM	\$74.70	375-032-031	SFR	\$14.94
368-146-025	SFR	\$14.94	375-022-006	VCOM	\$7.46	375-032-032	VSFR	\$7.46
368-147-001	VCOM	\$7.46	375-022-007	SFR	\$14.94	375-032-033	SFR	\$14.94
368-147-002	VCOM	\$7.46	375-022-008	SFR	\$14.94	375-032-034	SFR	\$14.94
368-147-003	VCOM	\$7.46	375-022-009	SFR	\$14.94	375-032-035	SFR	\$14.94
368-147-004	COM	\$74.70	375-022-010	SFR	\$14.94	375-032-036	SFR	\$14.94
368-147-005	COM	\$74.70	375-022-011	SFR	\$14.94	375-032-037	SFR	\$14.94
368-147-006	COM	\$74.70	375-022-012	SFR	\$14.94	375-032-038	SFR	\$14.94
368-148-002	SFR	\$14.94	375-022-013	SFR	\$14.94	375-032-039	SFR	\$14.94
368-148-003	SFR	\$14.94	375-022-014	SFR	\$14.94	375-032-040	SFR	\$14.94
368-148-004	SFR	\$14.94	375-022-016	SFR	\$14.94	375-032-041	SFR	\$14.94
368-148-005	SFR	\$14.94	375-022-018	VSFR	\$7.46	375-032-042	SFR	\$14.94
368-148-013	SFR	\$14.94	375-022-027	SFR	\$14.94	375-041-003	SFR	\$14.94
368-148-014	SFR	\$14.94	375-022-030	SFR	\$14.94	375-041-004	SFR	\$14.94
368-148-015	SFR	\$14.94	375-022-031	SFR	\$14.94	375-041-005	SFR	\$14.94
368-148-018	SFR	\$14.94	375-022-032	SFR	\$14.94	375-041-006	SFR	\$14.94
375-011-001	COM	\$74.70	375-022-039	SFR	\$14.94	375-041-007	VSFR	\$7.46
375-011-002	COM	\$74.70	375-022-040	SFR	\$14.94	375-041-008	SFR	\$14.94
375-011-003	COM	\$74.70	375-022-041	VSFR	\$7.46	375-041-009	SFR	\$14.94
375-011-004	COM	\$74.70	375-022-042	MFR	\$44.82	375-041-010	SFR	\$14.94
375-011-007	SFR	\$14.94	375-022-043	SFR	\$14.94	375-041-011	SFR	\$14.94
375-011-008	SFR	\$14.94	375-022-044	SFR	\$14.94	375-041-012	SFR	\$14.94
375-011-009	SFR	\$14.94	375-022-045	SFR	\$14.94	375-041-013	SFR	\$14.94
375-011-011	SFR	\$14.94	375-023-001	SFR	\$14.94	375-042-001	VSFR	\$7.46
375-011-012	COM	\$74.70	375-023-002	SFR	\$14.94	375-042-002	SFR	\$14.94
375-011-014	SFR	\$14.94	375-023-005	MFR	\$44.82	375-042-003	VSFR	\$7.46
375-011-015	SFR	\$14.94	375-023-008	SFR	\$14.94	375-042-004	SFR	\$14.94
375-011-016	SFR	\$14.94	375-023-009	COM	\$74.70	375-042-005	SFR	\$14.94
375-012-003	SFR	\$14.94	375-031-003	SFR	\$14.94	375-042-006	SFR	\$14.94
375-012-011	VCOM	\$7.46	375-031-004	SFR	\$14.94	375-042-007	SFR	\$14.94
375-012-012	VCOM	\$7.46	375-031-005	SFR	\$14.94	375-042-008	SFR	\$14.94
375-012-013	VCOM	\$7.46	375-031-006	SFR	\$14.94	375-042-009	SFR	\$14.94
375-012-014	VCOM	\$7.46	375-031-007	SFR	\$14.94	375-042-010	SFR	\$14.94
375-013-001	SFR	\$14.94	375-031-008	SFR	\$14.94	375-042-013	MFR2	\$29.88
375-013-002	SFR	\$14.94	375-031-009	SFR	\$14.94	375-042-016	SFR	\$14.94
375-013-003	SFR	\$14.94	375-031-010	SFR	\$14.94	375-042-018	SFR	\$14.94
375-013-004	SFR	\$14.94	375-031-015	SFR	\$14.94	375-042-019	SFR	\$14.94
375-013-005	SFR	\$14.94	375-031-018	SFR	\$14.94	375-054-010	SFR	\$14.94
375-013-009	SFR	\$14.94	375-031-019	SFR	\$14.94	375-054-011	SFR	\$14.94
375-013-010	SFR	\$14.94	375-031-020	SFR	\$14.94	375-054-012	SFR	\$14.94
375-013-011	SFR	\$14.94	375-032-006	SFR	\$14.94	375-054-013	SFR	\$14.94
375-013-012	SFR	\$14.94	375-032-007	SFR	\$14.94	375-054-014	SFR	\$14.94
375-013-014	SFR	\$14.94	375-032-008	SFR	\$14.94	375-054-031	SFR	\$14.94
375-013-016	SFR	\$14.94	375-032-009	SFR	\$14.94	375-054-032	SFR	\$14.94
375-014-001	COM	\$74.70	375-032-010	SFR	\$14.94	375-054-033	SFR	\$14.94
375-014-003	VCOM	\$7.46	375-032-011	SFR	\$14.94	375-061-011	SFR	\$14.94

*CSA L-100 Countywide Street Lighting Final Annual Report
Fiscal Year 2020-21*

Assessor's Parcel Number	Property Class	FY20-21 Service Charge	Assessor's Parcel Number	Property Class	FY20-21 Service Charge	Assessor's Parcel Number	Property Class	FY20-21 Service Charge
375-061-012	SFR	\$1 4.94	375-131-008	SFR	\$1 4.94	375-151-002	SFR	\$1 4.94
375-061-013	SFR	\$1 4.94	375-131-009	SFR	\$1 4.94	375-151-003	SFR	\$1 4.94
375-061-014	SFR	\$1 4.94	375-133-002	SFR	\$1 4.94	375-151-004	SFR	\$1 4.94
375-061-015	SFR	\$1 4.94	375-133-003	SFR	\$1 4.94	375-151-005	SFR	\$1 4.94
375-061-016	SFR	\$1 4.94	375-133-004	SFR	\$1 4.94	375-151-006	SFR	\$1 4.94
375-061-017	SFR	\$1 4.94	375-133-005	MFR2	\$29.88	375-151-007	SFR	\$1 4.94
375-061-018	SFR	\$1 4.94	375-133-010	SFR	\$1 4.94	375-151-008	SFR	\$1 4.94
375-061-019	SFR	\$1 4.94	375-133-012	SFR	\$1 4.94	375-152-001	SFR	\$1 4.94
375-061-020	SFR	\$1 4.94	375-133-013	SFR	\$1 4.94	375-152-002	SFR	\$1 4.94
375-061-034	SFR	\$1 4.94	375-133-014	SFR	\$1 4.94	375-152-003	SFR	\$1 4.94
375-062-007	SFR	\$1 4.94	375-133-015	VSFR	\$7.46	375-152-004	SFR	\$1 4.94
375-062-008	SFR	\$1 4.94	375-134-001	SFR	\$1 4.94	375-152-005	SFR	\$1 4.94
375-062-009	MFR2	\$29.88	375-134-002	SFR	\$1 4.94	375-153-001	VSFR	\$7.46
375-062-014	SFR	\$1 4.94	375-134-003	SFR	\$1 4.94	375-154-003	SFR	\$1 4.94
375-062-016	SFR	\$1 4.94	375-134-004	SFR	\$1 4.94	375-154-007	SFR	\$1 4.94
375-062-023	SFR	\$1 4.94	375-134-005	SFR	\$1 4.94	375-154-012	SFR	\$1 4.94
375-062-024	SFR	\$1 4.94	375-134-006	SFR	\$1 4.94	375-155-002	SFR	\$1 4.94
375-062-025	SFR	\$1 4.94	375-134-007	SFR	\$1 4.94	375-155-003	SFR	\$1 4.94
375-062-026	SFR	\$1 4.94	375-134-008	SFR	\$1 4.94	375-155-004	SFR	\$1 4.94
375-062-028	SFR	\$1 4.94	375-135-001	SFR	\$1 4.94	375-161-001	MFR2	\$29.88
375-062-029	SFR	\$1 4.94	375-141-002	SFR	\$1 4.94	375-161-002	MFR2	\$29.88
375-062-030	SFR	\$1 4.94	375-141-003	SFR	\$1 4.94	375-161-003	MFR2	\$29.88
375-063-005	VSFR	\$7.46	375-141-007	SFR	\$1 4.94	375-161-004	MFR2	\$29.88
375-063-006	SFR	\$1 4.94	375-141-008	SFR	\$1 4.94	375-161-005	MFR2	\$29.88
375-063-007	VSFR	\$7.46	375-141-009	SFR	\$1 4.94	375-161-007	SFR	\$1 4.94
375-063-009	SFR	\$1 4.94	375-141-012	SFR	\$1 4.94	375-161-008	VSFR	\$7.46
375-063-010	SFR	\$1 4.94	375-141-013	SFR	\$1 4.94	375-161-009	MFR2	\$29.88
375-063-011	SFR	\$1 4.94	375-141-014	SFR	\$1 4.94	375-161-011	SFR	\$1 4.94
375-063-012	SFR	\$1 4.94	375-141-015	SFR	\$1 4.94	375-161-012	SFR	\$1 4.94
375-063-015	SFR	\$1 4.94	375-141-017	SFR	\$1 4.94	375-161-013	SFR	\$1 4.94
375-063-017	SFR	\$1 4.94	375-141-018	SFR	\$1 4.94	375-161-014	SFR	\$1 4.94
375-063-018	SFR	\$1 4.94	375-141-019	SFR	\$1 4.94	375-161-017	SFR	\$1 4.94
375-063-019	SFR	\$1 4.94	375-141-020	SFR	\$1 4.94	375-161-018	SFR	\$1 4.94
375-063-020	SFR	\$1 4.94	375-141-025	VSFR	\$7.46	375-161-019	SFR	\$1 4.94
375-063-021	SFR	\$1 4.94	375-141-026	SFR	\$1 4.94	375-161-020	SFR	\$1 4.94
375-063-022	SFR	\$1 4.94	375-141-027	SFR	\$1 4.94	375-161-021	SFR	\$1 4.94
375-063-023	VSFR	\$7.46	375-141-028	SFR	\$1 4.94	375-161-022	SFR	\$1 4.94
375-063-027	SFR	\$1 4.94	375-141-029	SFR	\$1 4.94	375-161-023	SFR	\$1 4.94
375-063-028	SFR	\$1 4.94	375-141-030	SFR	\$1 4.94	375-161-024	SFR	\$1 4.94
375-063-031	SFR	\$1 4.94	375-141-031	MFR4	\$59.76	375-161-025	SFR	\$1 4.94
375-063-032	SFR	\$1 4.94	375-141-032	VSFR	\$7.46	375-161-026	SFR	\$1 4.94
375-063-033	SFR	\$1 4.94	375-141-033	SFR	\$1 4.94	375-161-028	SFR	\$1 4.94
375-063-036	SFR	\$1 4.94	375-141-034	SFR	\$1 4.94	375-161-029	SFR	\$1 4.94
375-063-037	VSFR	\$7.46	375-141-035	SFR	\$1 4.94	375-162-001	MFR2	\$29.88
375-063-038	SFR	\$1 4.94	375-142-003	SFR	\$1 4.94	375-162-002	MFR2	\$29.88
375-131-001	SFR	\$1 4.94	375-142-004	SFR	\$1 4.94	375-162-003	SFR	\$1 4.94
375-131-002	SFR	\$1 4.94	375-142-005	MFR2	\$29.88	375-162-004	SFR	\$1 4.94
375-131-003	SFR	\$1 4.94	375-142-008	SFR	\$1 4.94	375-162-005	SFR	\$1 4.94
375-131-004	SFR	\$1 4.94	375-142-012	SFR	\$1 4.94	375-162-006	SFR	\$1 4.94
375-131-005	SFR	\$1 4.94	375-142-013	SFR	\$1 4.94	375-162-007	SFR	\$1 4.94
375-131-006	SFR	\$1 4.94	375-142-014	SFR	\$1 4.94	375-162-008	SFR	\$1 4.94
375-131-007	SFR	\$1 4.94	375-142-015	SFR	\$1 4.94	375-162-009	SFR	\$1 4.94

*CSA L-100 Countywide Street Lighting Final Annual Report
Fiscal Year 2020-21*

Assessor's Parcel Number	Property Class	FY20-21 Service Charge	Assessor's Parcel Number	Property Class	FY20-21 Service Charge	Assessor's Parcel Number	Property Class	FY20-21 Service Charge
375-162-010	SFR	\$1 4.94	375-173-012	SFR	\$1 4.94	375-191-009	SFR	\$1 4.94
375-162-011	SFR	\$1 4.94	375-173-014	SFR	\$1 4.94	375-191-010	SFR	\$1 4.94
375-162-012	SFR	\$1 4.94	375-173-015	SFR	\$1 4.94	375-191-011	SFR	\$1 4.94
375-162-013	SFR	\$1 4.94	375-173-016	SFR	\$1 4.94	375-192-001	SFR	\$1 4.94
375-162-014	SFR	\$1 4.94	375-173-017	SFR	\$1 4.94	375-192-002	SFR	\$1 4.94
375-162-015	SFR	\$1 4.94	375-181-001	SFR	\$1 4.94	375-192-003	SFR	\$1 4.94
375-171-001	SFR	\$1 4.94	375-181-002	SFR	\$1 4.94	375-192-004	SFR	\$1 4.94
375-171-002	MFR2	\$29.88	375-181-003	SFR	\$1 4.94	375-192-005	SFR	\$1 4.94
375-171-005	SFR	\$1 4.94	375-181-004	SFR	\$1 4.94	375-192-006	SFR	\$1 4.94
375-171-006	SFR	\$1 4.94	375-181-005	SFR	\$1 4.94	375-192-007	SFR	\$1 4.94
375-171-007	SFR	\$1 4.94	375-181-006	SFR	\$1 4.94	375-192-009	SFR	\$1 4.94
375-171-008	SFR	\$1 4.94	375-181-007	SFR	\$1 4.94	375-192-010	SFR	\$1 4.94
375-171-009	SFR	\$1 4.94	375-181-008	SFR	\$1 4.94	375-192-011	SFR	\$1 4.94
375-171-010	SFR	\$1 4.94	375-181-012	SFR	\$1 4.94	375-192-012	SFR	\$1 4.94
375-171-011	SFR	\$1 4.94	375-181-013	SFR	\$1 4.94	375-192-013	SFR	\$1 4.94
375-171-012	SFR	\$1 4.94	375-181-014	SFR	\$1 4.94	375-192-014	SFR	\$1 4.94
375-171-014	SFR	\$1 4.94	375-181-015	SFR	\$1 4.94	375-192-015	SFR	\$1 4.94
375-171-015	SFR	\$1 4.94	375-182-002	SFR	\$1 4.94	375-192-016	SFR	\$1 4.94
375-171-016	SFR	\$1 4.94	375-182-006	SFR	\$1 4.94	375-192-017	SFR	\$1 4.94
375-171-017	SFR	\$1 4.94	375-182-007	SFR	\$1 4.94	375-192-018	SFR	\$1 4.94
375-171-018	SFR	\$1 4.94	375-182-008	SFR	\$1 4.94	375-192-020	SFR	\$1 4.94
375-171-019	SFR	\$1 4.94	375-182-009	SFR	\$1 4.94	375-192-021	SFR	\$1 4.94
375-172-002	SFR	\$1 4.94	375-182-010	SFR	\$1 4.94	375-192-022	SFR	\$1 4.94
375-172-003	SFR	\$1 4.94	375-182-011	SFR	\$1 4.94	375-192-023	VSFR	\$7.46
375-172-004	SFR	\$1 4.94	375-182-012	SFR	\$1 4.94	375-192-024	VSFR	\$7.46
375-172-005	SFR	\$1 4.94	375-182-013	SFR	\$1 4.94	375-193-001	SFR	\$1 4.94
375-172-006	SFR	\$1 4.94	375-182-014	SFR	\$1 4.94	375-193-002	SFR	\$1 4.94
375-172-008	SFR	\$1 4.94	375-183-002	SFR	\$1 4.94	375-193-003	SFR	\$1 4.94
375-172-012	SFR	\$1 4.94	375-183-003	SFR	\$1 4.94	375-193-004	SFR	\$1 4.94
375-172-015	SFR	\$1 4.94	375-183-009	SFR	\$1 4.94	375-193-005	SFR	\$1 4.94
375-172-016	SFR	\$1 4.94	375-183-010	SFR	\$1 4.94	375-193-006	SFR	\$1 4.94
375-172-017	SFR	\$1 4.94	375-183-011	SFR	\$1 4.94	375-193-007	SFR	\$1 4.94
375-172-018	SFR	\$1 4.94	375-183-012	SFR	\$1 4.94	375-193-009	SFR	\$1 4.94
375-172-019	SFR	\$1 4.94	375-183-013	SFR	\$1 4.94	375-193-010	SFR	\$1 4.94
375-172-020	SFR	\$1 4.94	375-183-014	SFR	\$1 4.94	375-193-011	SFR	\$1 4.94
375-172-021	SFR	\$1 4.94	375-183-015	SFR	\$1 4.94	375-193-012	SFR	\$1 4.94
375-172-023	SFR	\$1 4.94	375-183-016	SFR	\$1 4.94	375-201-001	SFR	\$1 4.94
375-172-024	SFR	\$1 4.94	375-183-017	MFR2	\$29.88	375-201-002	SFR	\$1 4.94
375-172-025	SFR	\$1 4.94	375-183-018	VSFR	\$7.46	375-201-007	SFR	\$1 4.94
375-172-026	SFR	\$1 4.94	375-183-019	SFR	\$1 4.94	375-201-008	SFR	\$1 4.94
375-172-027	SFR	\$1 4.94	375-183-020	MFR2	\$29.88	375-201-009	SFR	\$1 4.94
375-172-028	VSFR	\$7.46	375-183-021	SFR	\$1 4.94	375-201-010	SFR	\$1 4.94
375-172-029	SFR	\$1 4.94	375-183-022	SFR	\$1 4.94	375-201-011	SFR	\$1 4.94
375-173-002	SFR	\$1 4.94	375-183-023	SFR	\$1 4.94	375-201-012	SFR	\$1 4.94
375-173-003	SFR	\$1 4.94	375-183-024	SFR	\$1 4.94	375-201-013	SFR	\$1 4.94
375-173-004	SFR	\$1 4.94	375-191-002	SFR	\$1 4.94	375-201-014	SFR	\$1 4.94
375-173-005	SFR	\$1 4.94	375-191-003	SFR	\$1 4.94	375-201-015	MFR	\$44.82
375-173-006	SFR	\$1 4.94	375-191-004	SFR	\$1 4.94	375-201-016	SFR	\$1 4.94
375-173-007	SFR	\$1 4.94	375-191-005	SFR	\$1 4.94	375-201-017	SFR	\$1 4.94
375-173-008	SFR	\$1 4.94	375-191-006	SFR	\$1 4.94	375-201-018	SFR	\$1 4.94
375-173-009	SFR	\$1 4.94	375-191-007	SFR	\$1 4.94	375-201-019	SFR	\$1 4.94
375-173-010	SFR	\$1 4.94	375-191-008	SFR	\$1 4.94	375-201-020	SFR	\$1 4.94

*CSA L-100 Countywide Street Lighting Final Annual Report
Fiscal Year 2020-21*

Assessor's Parcel Number	Property Class	FY20-21 Service Charge	Assessor's Parcel Number	Property Class	FY20-21 Service Charge	Assessor's Parcel Number	Property Class	FY20-21 Service Charge
375-201-021	SFR	\$1 4.94	375-212-008	SFR	\$1 4.94	375-221-014	SFR	\$1 4.94
375-202-001	SFR	\$1 4.94	375-212-009	SFR	\$1 4.94	375-221-016	SFR	\$1 4.94
375-202-002	SFR	\$1 4.94	375-212-010	SFR	\$1 4.94	375-221-017	SFR	\$1 4.94
375-202-003	SFR	\$1 4.94	375-212-011	SFR	\$1 4.94	375-221-018	SFR	\$1 4.94
375-202-004	SFR	\$1 4.94	375-212-012	SFR	\$1 4.94	375-221-021	SFR	\$1 4.94
375-202-005	SFR	\$1 4.94	375-212-013	SFR	\$1 4.94	375-221-022	COM	\$74.70
375-202-006	SFR	\$1 4.94	375-212-014	SFR	\$1 4.94	375-221-023	SFR	\$1 4.94
375-202-007	SFR	\$1 4.94	375-212-015	SFR	\$1 4.94	375-221-024	MFR2	\$29.88
375-202-008	SFR	\$1 4.94	375-212-016	SFR	\$1 4.94	375-221-025	SFR	\$1 4.94
375-202-009	SFR	\$1 4.94	375-212-019	COM	\$74.70	375-221-026	SFR	\$1 4.94
375-202-010	SFR	\$1 4.94	375-213-001	SFR	\$1 4.94	375-222-001	SFR	\$1 4.94
375-202-011	SFR	\$1 4.94	375-213-002	SFR	\$1 4.94	375-222-002	SFR	\$1 4.94
375-202-012	SFR	\$1 4.94	375-213-003	SFR	\$1 4.94	375-222-003	SFR	\$1 4.94
375-202-013	SFR	\$1 4.94	375-213-004	SFR	\$1 4.94	375-222-004	SFR	\$1 4.94
375-202-014	SFR	\$1 4.94	375-213-005	SFR	\$1 4.94	375-222-005	SFR	\$1 4.94
375-202-015	SFR	\$1 4.94	375-213-006	SFR	\$1 4.94	375-222-006	SFR	\$1 4.94
375-203-001	SFR	\$1 4.94	375-213-007	SFR	\$1 4.94	375-231-001	SFR	\$1 4.94
375-203-002	SFR	\$1 4.94	375-213-010	SFR	\$1 4.94	375-231-002	SFR	\$1 4.94
375-203-003	SFR	\$1 4.94	375-213-011	SFR	\$1 4.94	375-231-003	SFR	\$1 4.94
375-203-004	SFR	\$1 4.94	375-213-012	SFR	\$1 4.94	375-231-004	SFR	\$1 4.94
375-203-005	SFR	\$1 4.94	375-213-013	SFR	\$1 4.94	375-231-005	SFR	\$1 4.94
375-203-006	MFR2	\$29.88	375-213-014	SFR	\$1 4.94	375-231-006	MFR	\$44.82
375-203-007	SFR	\$1 4.94	375-213-015	SFR	\$1 4.94	375-231-007	SFR	\$1 4.94
375-203-008	SFR	\$1 4.94	375-213-016	SFR	\$1 4.94	375-231-009	SFR	\$1 4.94
375-203-009	SFR	\$1 4.94	375-213-017	SFR	\$1 4.94	375-231-010	SFR	\$1 4.94
375-203-010	SFR	\$1 4.94	375-214-001	SFR	\$1 4.94	375-231-011	SFR	\$1 4.94
375-211-001	COM	\$74.70	375-214-002	SFR	\$1 4.94	375-231-012	SFR	\$1 4.94
375-211-002	SFR	\$1 4.94	375-214-006	SFR	\$1 4.94	375-231-013	SFR	\$1 4.94
375-211-003	SFR	\$1 4.94	375-214-008	SFR	\$1 4.94	375-231-014	VSFR	\$7.46
375-211-004	SFR	\$1 4.94	375-214-009	SFR	\$1 4.94	375-231-015	SFR	\$1 4.94
375-211-005	SFR	\$1 4.94	375-214-010	SFR	\$1 4.94	375-232-001	MFR2	\$29.88
375-211-006	SFR	\$1 4.94	375-214-011	SFR	\$1 4.94	375-232-002	MFR2	\$29.88
375-211-007	SFR	\$1 4.94	375-214-012	SFR	\$1 4.94	375-232-003	MFR2	\$29.88
375-211-008	SFR	\$1 4.94	375-214-013	SFR	\$1 4.94	375-232-004	MFR2	\$29.88
375-211-009	SFR	\$1 4.94	375-214-014	SFR	\$1 4.94	375-232-005	SFR	\$1 4.94
375-211-010	SFR	\$1 4.94	375-214-015	SFR	\$1 4.94	375-232-006	SFR	\$1 4.94
375-211-011	MFR2	\$29.88	375-214-016	SFR	\$1 4.94	375-232-007	SFR	\$1 4.94
375-211-012	MFR2	\$29.88	375-214-017	SFR	\$1 4.94	375-232-008	SFR	\$1 4.94
375-211-013	MFR2	\$29.88	375-214-018	SFR	\$1 4.94	375-232-009	SFR	\$1 4.94
375-211-014	SFR	\$1 4.94	375-214-020	SFR	\$1 4.94	375-241-001	SFR	\$1 4.94
375-211-015	SFR	\$1 4.94	375-214-021	SFR	\$1 4.94	375-241-002	VSFR	\$7.46
375-211-016	MFR2	\$29.88	375-221-001	SFR	\$1 4.94	375-241-003	SFR	\$1 4.94
375-211-017	SFR	\$1 4.94	375-221-002	SFR	\$1 4.94	375-241-004	SFR	\$1 4.94
375-211-018	SFR	\$1 4.94	375-221-005	SFR	\$1 4.94	375-241-005	SFR	\$1 4.94
375-211-019	SFR	\$1 4.94	375-221-006	SFR	\$1 4.94	375-241-006	SFR	\$1 4.94
375-211-020	SFR	\$1 4.94	375-221-007	MFR2	\$29.88	375-241-007	SFR	\$1 4.94
375-212-001	SFR	\$1 4.94	375-221-008	SFR	\$1 4.94	375-242-001	MFR	\$44.82
375-212-003	VMFR	\$7.46	375-221-009	SFR	\$1 4.94	375-242-002	SFR	\$1 4.94
375-212-004	SFR	\$1 4.94	375-221-010	SFR	\$1 4.94	375-242-003	SFR	\$1 4.94
375-212-005	SFR	\$1 4.94	375-221-011	SFR	\$1 4.94	375-242-004	MFR4	\$59.76
375-212-006	VSFR	\$7.46	375-221-012	SFR	\$1 4.94	375-242-005	SFR	\$1 4.94
375-212-007	SFR	\$1 4.94	375-221-013	SFR	\$1 4.94	375-242-006	SFR	\$1 4.94

*CSA L-100 Countywide Street Lighting Final Annual Report
Fiscal Year 2020-21*

Assessor's Parcel Number	Property Class	FY20-21 Service Charge	Assessor's Parcel Number	Property Class	FY20-21 Service Charge	Assessor's Parcel Number	Property Class	FY20-21 Service Charge
375-242-007	SFR	\$14.94	375-252-017	SFR	\$14.94	375-258-002	MFR2	\$29.88
375-242-008	MFR	\$44.82	375-252-018	SFR	\$14.94	375-258-003	SFR	\$14.94
375-242-009	SFR	\$14.94	375-252-019	SFR	\$14.94	375-258-004	SFR	\$14.94
375-242-010	SFR	\$14.94	375-253-001	SFR	\$14.94	375-258-006	SFR	\$14.94
375-242-011	SFR	\$14.94	375-253-002	SFR	\$14.94	375-258-007	SFR	\$14.94
375-242-012	SFR	\$14.94	375-253-003	SFR	\$14.94	375-258-008	SFR	\$14.94
375-242-013	SFR	\$14.94	375-253-004	SFR	\$14.94	375-258-009	SFR	\$14.94
375-242-014	SFR	\$14.94	375-253-005	SFR	\$14.94	375-260-001	SFR	\$14.94
375-242-015	SFR	\$14.94	375-253-006	SFR	\$14.94	375-260-002	SFR	\$14.94
375-242-016	SFR	\$14.94	375-253-007	SFR	\$14.94	375-260-005	SFR	\$14.94
375-242-017	SFR	\$14.94	375-253-008	SFR	\$14.94	375-260-006	SFR	\$14.94
375-243-003	MFR	\$44.82	375-254-001	SFR	\$14.94	375-260-007	SFR	\$14.94
375-243-004	VCOM	\$7.46	375-254-002	MFR2	\$29.88	375-260-008	SFR	\$14.94
375-243-005	VCOM	\$7.46	375-254-003	SFR	\$14.94	375-260-009	SFR	\$14.94
375-243-006	VCOM	\$7.46	375-254-004	SFR	\$14.94	375-260-012	MFR	\$44.82
375-243-007	VCOM	\$7.46	375-254-005	SFR	\$14.94	375-260-013	SFR	\$14.94
375-243-008	VCOM	\$7.46	375-254-007	SFR	\$14.94	375-260-018	SFR	\$14.94
375-243-009	SFR	\$14.94	375-254-008	SFR	\$14.94	375-260-020	SFR	\$14.94
375-243-010	SFR	\$14.94	375-254-009	SFR	\$14.94	375-260-022	SFR	\$14.94
375-243-011	MFR2	\$29.88	375-254-010	SFR	\$14.94	375-260-023	SFR	\$14.94
375-243-012	COM	\$74.70	375-254-011	SFR	\$14.94	375-260-024	SFR	\$14.94
375-244-001	SFR	\$14.94	375-254-012	SFR	\$14.94	375-260-025	SFR	\$14.94
375-244-002	SFR	\$14.94	375-254-013	SFR	\$14.94	375-260-026	SFR	\$14.94
375-244-003	SFR	\$14.94	375-254-014	SFR	\$14.94	375-260-027	SFR	\$14.94
375-244-004	MFR2	\$29.88	375-254-015	SFR	\$14.94	375-260-028	SFR	\$14.94
375-244-005	MFR4	\$59.76	375-254-016	SFR	\$14.94	375-260-029	SFR	\$14.94
375-244-006	SFR	\$14.94	375-254-017	SFR	\$14.94	375-260-030	SFR	\$14.94
375-244-007	SFR	\$14.94	375-254-018	SFR	\$14.94	375-260-031	SFR	\$14.94
375-244-008	SFR	\$14.94	375-254-019	SFR	\$14.94	375-260-032	SFR	\$14.94
375-251-001	SFR	\$14.94	375-254-020	SFR	\$14.94	375-260-033	SFR	\$14.94
375-251-002	SFR	\$14.94	375-256-006	MFR5	\$74.70	375-271-001	SFR	\$14.94
375-251-003	SFR	\$14.94	375-256-011	MFR5	\$74.70	375-271-002	SFR	\$14.94
375-251-004	SFR	\$14.94	375-256-012	MFR5	\$74.70	375-271-003	SFR	\$14.94
375-251-005	SFR	\$14.94	375-256-013	SFR	\$14.94	375-271-004	SFR	\$14.94
375-251-006	SFR	\$14.94	375-256-014	MFR5	\$74.70	375-271-005	SFR	\$14.94
375-251-007	SFR	\$14.94	375-256-015	MFR5	\$74.70	375-271-007	VSFR	\$7.46
375-251-008	SFR	\$14.94	375-256-016	VSFR	\$7.46	375-271-008	SFR	\$14.94
375-251-009	SFR	\$14.94	375-256-017	VSFR	\$7.46	375-271-009	VSFR	\$7.46
375-252-001	SFR	\$14.94	375-256-018	SFR	\$14.94	375-271-010	SFR	\$14.94
375-252-002	SFR	\$14.94	375-256-019	SFR	\$14.94	375-271-012	SFR	\$14.94
375-252-003	SFR	\$14.94	375-256-020	SFR	\$14.94	375-271-013	SFR	\$14.94
375-252-004	SFR	\$14.94	375-256-021	SFR	\$14.94	375-271-014	SFR	\$14.94
375-252-005	SFR	\$14.94	375-256-023	MFR2	\$29.88	375-271-015	SFR	\$14.94
375-252-008	SFR	\$14.94	375-256-024	SFR	\$14.94	375-271-016	SFR	\$14.94
375-252-009	SFR	\$14.94	375-257-001	SFR	\$14.94	375-271-017	SFR	\$14.94
375-252-010	SFR	\$14.94	375-257-002	MFR2	\$29.88	375-271-018	SFR	\$14.94
375-252-011	SFR	\$14.94	375-257-003	VSFR	\$7.46	375-271-020	SFR	\$14.94
375-252-012	SFR	\$14.94	375-257-004	SFR	\$14.94	375-271-021	SFR	\$14.94
375-252-013	SFR	\$14.94	375-257-006	SFR	\$14.94	375-271-022	SFR	\$14.94
375-252-014	MFR4	\$59.76	375-257-007	SFR	\$14.94	375-271-023	SFR	\$14.94
375-252-015	SFR	\$14.94	375-257-008	SFR	\$14.94	375-271-024	SFR	\$14.94
375-252-016	SFR	\$14.94	375-258-001	MFR2	\$29.88	375-272-002	SFR	\$14.94

*CSA L-100 Countywide Street Lighting Final Annual Report
Fiscal Year 2020-21*

Assessor's Parcel Number	Property Class	FY20-21 Service Charge	Assessor's Parcel Number	Property Class	FY20-21 Service Charge	Assessor's Parcel Number	Property Class	FY20-21 Service Charge
375-272-003	SFR	\$1 4.94	375-282-007	SFR	\$1 4.94	375-292-002	SFR	\$1 4.94
375-272-004	SFR	\$1 4.94	375-282-008	SFR	\$1 4.94	375-292-003	SFR	\$1 4.94
375-272-005	SFR	\$1 4.94	375-282-009	SFR	\$1 4.94	375-292-004	SFR	\$1 4.94
375-272-006	SFR	\$1 4.94	375-282-010	SFR	\$1 4.94	375-292-005	SFR	\$1 4.94
375-272-007	SFR	\$1 4.94	375-282-011	SFR	\$1 4.94	375-292-006	SFR	\$1 4.94
375-272-008	SFR	\$1 4.94	375-282-012	SFR	\$1 4.94	375-292-008	SFR	\$1 4.94
375-272-009	SFR	\$1 4.94	375-282-013	SFR	\$1 4.94	375-292-009	SFR	\$1 4.94
375-272-010	SFR	\$1 4.94	375-282-014	SFR	\$1 4.94	375-292-010	MFR2	\$29.88
375-272-011	SFR	\$1 4.94	375-282-015	SFR	\$1 4.94	375-292-011	SFR	\$1 4.94
375-272-012	SFR	\$1 4.94	375-282-016	SFR	\$1 4.94	375-292-012	SFR	\$1 4.94
375-272-013	SFR	\$1 4.94	375-282-017	SFR	\$1 4.94	375-292-013	SFR	\$1 4.94
375-272-014	SFR	\$1 4.94	375-282-018	SFR	\$1 4.94	375-293-001	SFR	\$1 4.94
375-272-015	SFR	\$1 4.94	375-282-019	SFR	\$1 4.94	375-293-002	SFR	\$1 4.94
375-272-016	SFR	\$1 4.94	375-283-001	SFR	\$1 4.94	375-293-003	SFR	\$1 4.94
375-272-017	SFR	\$1 4.94	375-283-002	SFR	\$1 4.94	375-293-004	SFR	\$1 4.94
375-273-001	SFR	\$1 4.94	375-283-003	SFR	\$1 4.94	375-293-005	SFR	\$1 4.94
375-273-002	SFR	\$1 4.94	375-283-004	SFR	\$1 4.94	375-293-006	SFR	\$1 4.94
375-273-003	SFR	\$1 4.94	375-283-005	SFR	\$1 4.94	375-293-007	SFR	\$1 4.94
375-273-004	SFR	\$1 4.94	375-283-006	SFR	\$1 4.94	375-293-008	SFR	\$1 4.94
375-273-005	SFR	\$1 4.94	375-283-008	SFR	\$1 4.94	375-293-009	SFR	\$1 4.94
375-273-006	SFR	\$1 4.94	375-283-009	SFR	\$1 4.94	375-293-010	SFR	\$1 4.94
375-273-007	SFR	\$1 4.94	375-283-010	SFR	\$1 4.94	375-293-011	SFR	\$1 4.94
375-273-008	SFR	\$1 4.94	375-283-011	SFR	\$1 4.94	375-294-001	SFR	\$1 4.94
375-273-009	SFR	\$1 4.94	375-283-012	SFR	\$1 4.94	375-294-004	SFR	\$1 4.94
375-273-010	MFR2	\$29.88	375-283-013	SFR	\$1 4.94	375-294-007	SFR	\$1 4.94
375-273-011	SFR	\$1 4.94	375-283-014	SFR	\$1 4.94	375-294-010	SFR	\$1 4.94
375-273-013	SFR	\$1 4.94	375-283-015	SFR	\$1 4.94	375-294-011	SFR	\$1 4.94
375-273-014	SFR	\$1 4.94	375-283-016	MFR	\$44.82	375-294-013	SFR	\$1 4.94
375-273-015	SFR	\$1 4.94	375-283-017	SFR	\$1 4.94	375-294-014	SFR	\$1 4.94
375-273-016	SFR	\$1 4.94	375-283-018	SFR	\$1 4.94	375-294-015	SFR	\$1 4.94
375-273-017	SFR	\$1 4.94	375-284-001	SFR	\$1 4.94	375-294-016	SFR	\$1 4.94
375-281-004	SFR	\$1 4.94	375-284-002	SFR	\$1 4.94	375-294-018	SFR	\$1 4.94
375-281-005	SFR	\$1 4.94	375-284-003	SFR	\$1 4.94	375-294-019	SFR	\$1 4.94
375-281-006	SFR	\$1 4.94	375-284-004	MFR2	\$29.88	375-294-020	SFR	\$1 4.94
375-281-007	SFR	\$1 4.94	375-284-005	SFR	\$1 4.94	375-294-021	SFR	\$1 4.94
375-281-008	SFR	\$1 4.94	375-284-006	SFR	\$1 4.94	375-295-001	SFR	\$1 4.94
375-281-009	SFR	\$1 4.94	375-284-007	SFR	\$1 4.94	375-295-002	SFR	\$1 4.94
375-281-010	SFR	\$1 4.94	375-284-008	SFR	\$1 4.94	375-295-003	SFR	\$1 4.94
375-281-011	SFR	\$1 4.94	375-284-009	SFR	\$1 4.94	375-295-006	SFR	\$1 4.94
375-281-012	SFR	\$1 4.94	375-291-002	SFR	\$1 4.94	375-295-007	SFR	\$1 4.94
375-281-013	SFR	\$1 4.94	375-291-003	SFR	\$1 4.94	375-295-008	SFR	\$1 4.94
375-281-018	SFR	\$1 4.94	375-291-007	SFR	\$1 4.94	375-295-009	SFR	\$1 4.94
375-281-019	SFR	\$1 4.94	375-291-010	SFR	\$1 4.94	375-295-010	SFR	\$1 4.94
375-281-020	SFR	\$1 4.94	375-291-011	SFR	\$1 4.94	375-295-011	SFR	\$1 4.94
375-281-021	MFR4	\$59.76	375-291-012	SFR	\$1 4.94	375-295-012	SFR	\$1 4.94
375-281-022	SFR	\$1 4.94	375-291-013	SFR	\$1 4.94	375-301-001	SFR	\$1 4.94
375-281-023	SFR	\$1 4.94	375-291-014	SFR	\$1 4.94	375-301-002	SFR	\$1 4.94
375-281-024	SFR	\$1 4.94	375-291-015	SFR	\$1 4.94	375-301-003	SFR	\$1 4.94
375-282-002	SFR	\$1 4.94	375-291-016	SFR	\$1 4.94	375-301-007	SFR	\$1 4.94
375-282-003	SFR	\$1 4.94	375-291-017	SFR	\$1 4.94	375-301-009	SFR	\$1 4.94
375-282-004	SFR	\$1 4.94	375-291-018	SFR	\$1 4.94	375-301-010	SFR	\$1 4.94
375-282-006	SFR	\$1 4.94	375-292-001	SFR	\$1 4.94	375-301-013	SFR	\$1 4.94

*CSA L-100 Countywide Street Lighting Final Annual Report
Fiscal Year 2020-21*

Assessor's Parcel Number	Property Class	FY20-21 Service Charge	Assessor's Parcel Number	Property Class	FY20-21 Service Charge	Assessor's Parcel Number	Property Class	FY20-21 Service Charge
375-301-014	VSFR	\$7.46	378-091-005	MFR2	\$29.88	380-051-022	MFR4	\$59.76
375-301-015	SFR	\$14.94	378-091-006	SFR	\$14.94	380-051-023	MFR2	\$29.88
375-301-016	SFR	\$14.94	378-091-007	MFR2	\$29.88	380-051-024	MFR2	\$29.88
375-301-017	SFR	\$14.94	378-091-012	IND	\$74.70	380-051-026	SFR	\$14.94
375-301-018	SFR	\$14.94	378-091-013	COM	\$74.70	380-051-031	IND	\$74.70
375-301-019	SFR	\$14.94	378-092-001	SFR	\$14.94	380-051-034	COM	\$74.70
375-301-020	SFR	\$14.94	378-092-002	VIND	\$74.70	380-051-040	MFR	\$44.82
375-301-023	SFR	\$14.94	378-092-003	VIND	\$74.70	380-051-046	VSFR	\$7.46
375-301-024	VSFR	\$7.46	378-092-007	SFR	\$14.94	380-051-047	SFR	\$14.94
375-302-002	SFR	\$14.94	378-092-008	MFR2	\$29.88	380-052-003	COM	\$74.70
375-302-003	SFR	\$14.94	378-092-012	SFR	\$14.94	380-061-014	INST	\$74.70
375-302-004	SFR	\$14.94	378-092-013	SFR	\$14.94	380-061-015	SFR	\$14.94
375-302-005	SFR	\$14.94	378-092-015	SFR	\$14.94	380-061-016	COM	\$74.70
375-302-006	SFR	\$14.94	378-092-016	SFR	\$14.94	380-062-014	COM	\$74.70
375-302-007	SFR	\$14.94	378-092-017	MFR2	\$29.88	380-062-018	COM	\$74.70
375-302-008	SFR	\$14.94	378-092-018	IND	\$74.70	380-070-001	SFR	\$14.94
375-302-010	INST	\$74.70	378-092-019	SFR	\$14.94	380-070-002	SFR	\$14.94
375-302-013	SFR	\$14.94	378-092-020	COM	\$74.70	380-070-006	SFR	\$14.94
375-302-014	SFR	\$14.94	378-092-021	IND	\$74.70	380-070-007	SFR	\$14.94
375-302-019	SFR	\$14.94	378-092-022	VSFR	\$7.46	380-070-008	SFR	\$14.94
375-302-020	SFR	\$14.94	378-092-023	VSFR	\$7.46	380-070-016	VSFR	\$7.46
375-302-021	SFR	\$14.94	378-092-024	COM	\$74.70	380-070-017	SFR	\$14.94
375-311-001	VSFR	\$7.46	378-101-007	IND	\$74.70	380-070-021	SFR	\$14.94
375-311-002	SFR	\$14.94	378-102-003	IND	\$74.70	380-070-022	SFR	\$14.94
375-311-003	VSFR	\$7.46	378-103-001	COM	\$74.70	380-070-023	SFR	\$14.94
375-311-005	SFR	\$14.94	378-103-011	VCOM	\$7.46	380-070-024	SFR	\$14.94
375-311-006	SFR	\$14.94	378-103-013	COM	\$74.70	380-070-025	SFR	\$14.94
375-311-010	SFR	\$14.94	378-103-015	COM	\$74.70	380-070-026	SFR	\$14.94
375-311-016	SFR	\$14.94	378-103-016	VCOM	\$7.46	380-070-027	SFR	\$14.94
375-311-017	SFR	\$14.94	378-110-014	IND	\$74.70	380-070-028	SFR	\$14.94
375-311-019	MFR2	\$29.88	378-121-004	VIND	\$74.70	380-070-030	SFR	\$14.94
375-311-022	SFR	\$14.94	378-123-009	IND	\$74.70	380-070-031	SFR	\$14.94
375-311-023	SFR	\$14.94	378-130-005	VIND	\$74.70	380-070-032	SFR	\$14.94
375-311-024	SFR	\$14.94	378-130-006	VCOM	\$7.46	380-070-033	SFR	\$14.94
375-311-025	SFR	\$14.94	378-130-013	COM	\$74.70	380-070-034	SFR	\$14.94
375-311-026	MFR2	\$29.88	378-130-014	SFR	\$14.94	380-070-035	VSFR	\$7.46
375-311-027	SFR	\$14.94	378-130-019	COM	\$74.70	380-070-036	VSFR	\$7.46
375-311-028	SFR	\$14.94	378-130-021	IND	\$74.70	380-070-037	VSFR	\$7.46
375-311-030	SFR	\$14.94	378-140-014	IND	\$74.70	380-070-038	VSFR	\$7.46
375-311-031	SFR	\$14.94	380-041-008	IND	\$74.70	380-070-039	VSFR	\$7.46
375-312-001	SFR	\$14.94	380-041-009	IND	\$74.70	380-070-040	VSFR	\$7.46
375-312-002	SFR	\$14.94	380-051-001	IND	\$74.70	380-070-041	VSFR	\$7.46
375-312-003	SFR	\$14.94	380-051-002	IND	\$74.70	380-070-042	VSFR	\$7.46
375-312-004	SFR	\$14.94	380-051-006	MFR	\$44.82	380-070-043	VSFR	\$7.46
375-312-005	SFR	\$14.94	380-051-007	SFR	\$14.94	380-070-044	VSFR	\$7.46
375-312-006	SFR	\$14.94	380-051-009	SFR	\$14.94	380-080-002	SFR	\$14.94
375-312-007	SFR	\$14.94	380-051-010	SFR	\$14.94	380-080-003	SFR	\$14.94
375-312-009	SFR	\$14.94	380-051-011	SFR	\$14.94	380-080-006	SFR	\$14.94
375-312-010	SFR	\$14.94	380-051-012	SFR	\$14.94	380-080-010	SFR	\$14.94
378-080-002	IND	\$74.70	380-051-017	SFR	\$14.94	380-080-011	SFR	\$14.94
378-091-003	SFR	\$14.94	380-051-018	SFR	\$14.94	380-080-012	SFR	\$14.94
378-091-004	VSFR	\$7.46	380-051-019	SFR	\$14.94	380-080-013	SFR	\$14.94

*CSA L-100 Countywide Street Lighting Final Annual Report
Fiscal Year 2020-21*

Assessor's Parcel Number	Property Class	FY20-21 Service Charge	Assessor's Parcel Number	Property Class	FY20-21 Service Charge	Assessor's Parcel Number	Property Class	FY20-21 Service Charge
380-080-014	SFR	\$1 4.94	380-101-001	SFR	\$1 4.94	380-104-006	SFR	\$1 4.94
380-080-015	SFR	\$1 4.94	380-101-002	SFR	\$1 4.94	380-104-007	SFR	\$1 4.94
380-080-016	SFR	\$1 4.94	380-101-003	SFR	\$1 4.94	380-104-008	SFR	\$1 4.94
380-080-017	SFR	\$1 4.94	380-101-004	SFR	\$1 4.94	380-104-009	SFR	\$1 4.94
380-080-021	SFR	\$1 4.94	380-101-005	SFR	\$1 4.94	380-104-010	SFR	\$1 4.94
380-080-023	SFR	\$1 4.94	380-101-006	SFR	\$1 4.94	380-104-011	SFR	\$1 4.94
380-080-024	SFR	\$1 4.94	380-101-007	SFR	\$1 4.94	380-104-012	SFR	\$1 4.94
380-080-025	SFR	\$1 4.94	380-101-008	SFR	\$1 4.94	380-104-013	SFR	\$1 4.94
380-080-026	SFR	\$1 4.94	380-101-009	SFR	\$1 4.94	380-104-014	SFR	\$1 4.94
380-080-028	SFR	\$1 4.94	380-101-010	SFR	\$1 4.94	380-104-015	SFR	\$1 4.94
380-080-029	SFR	\$1 4.94	380-101-011	SFR	\$1 4.94	380-104-016	SFR	\$1 4.94
380-080-030	VSFR	\$7.46	380-101-012	SFR	\$1 4.94	380-104-017	SFR	\$1 4.94
380-080-031	VSFR	\$7.46	380-101-013	SFR	\$1 4.94	380-104-018	SFR	\$1 4.94
380-080-032	SFR	\$1 4.94	380-101-014	SFR	\$1 4.94	380-104-019	SFR	\$1 4.94
380-080-033	SFR	\$1 4.94	380-101-015	SFR	\$1 4.94	380-104-020	SFR	\$1 4.94
380-080-034	SFR	\$1 4.94	380-101-016	SFR	\$1 4.94	380-104-021	SFR	\$1 4.94
380-080-035	SFR	\$1 4.94	380-101-017	SFR	\$1 4.94	380-104-022	SFR	\$1 4.94
380-080-037	SFR	\$1 4.94	380-101-020	SFR	\$1 4.94	380-104-023	SFR	\$1 4.94
380-080-038	SFR	\$1 4.94	380-101-021	SFR	\$1 4.94	380-104-024	SFR	\$1 4.94
380-080-039	SFR	\$1 4.94	380-101-022	SFR	\$1 4.94	380-111-001	SFR	\$1 4.94
380-080-040	SFR	\$1 4.94	380-101-023	SFR	\$1 4.94	380-111-002	SFR	\$1 4.94
380-080-041	SFR	\$1 4.94	380-101-024	SFR	\$1 4.94	380-111-003	SFR	\$1 4.94
380-080-042	SFR	\$1 4.94	380-101-025	SFR	\$1 4.94	380-111-004	SFR	\$1 4.94
380-080-044	SFR	\$1 4.94	380-101-026	SFR	\$1 4.94	380-111-005	SFR	\$1 4.94
380-080-045	SFR	\$1 4.94	380-101-027	SFR	\$1 4.94	380-111-006	SFR	\$1 4.94
380-080-046	SFR	\$1 4.94	380-101-028	SFR	\$1 4.94	380-111-007	SFR	\$1 4.94
380-080-047	SFR	\$1 4.94	380-101-029	SFR	\$1 4.94	380-111-008	SFR	\$1 4.94
380-080-048	SFR	\$1 4.94	380-101-030	SFR	\$1 4.94	380-111-009	SFR	\$1 4.94
380-080-049	SFR	\$1 4.94	380-101-037	SFR	\$1 4.94	380-111-010	SFR	\$1 4.94
380-080-050	SFR	\$1 4.94	380-101-039	SFR	\$1 4.94	380-111-011	SFR	\$1 4.94
380-080-051	SFR	\$1 4.94	380-101-040	SFR	\$1 4.94	380-111-012	SFR	\$1 4.94
380-080-052	SFR	\$1 4.94	380-101-041	SFR	\$1 4.94	380-111-013	SFR	\$1 4.94
380-080-053	SFR	\$1 4.94	380-101-042	SFR	\$1 4.94	380-111-014	SFR	\$1 4.94
380-080-054	SFR	\$1 4.94	380-101-043	SFR	\$1 4.94	380-111-015	SFR	\$1 4.94
380-080-055	SFR	\$1 4.94	380-101-044	SFR	\$1 4.94	380-111-016	SFR	\$1 4.94
380-080-056	SFR	\$1 4.94	380-101-045	SFR	\$1 4.94	380-111-017	SFR	\$1 4.94
380-080-057	SFR	\$1 4.94	380-101-046	SFR	\$1 4.94	380-111-018	SFR	\$1 4.94
380-080-058	VSFR	\$7.46	380-101-047	SFR	\$1 4.94	380-111-019	SFR	\$1 4.94
380-090-001	SFR	\$1 4.94	380-102-001	SFR	\$1 4.94	380-111-020	SFR	\$1 4.94
380-090-002	SFR	\$1 4.94	380-102-002	SFR	\$1 4.94	380-111-021	SFR	\$1 4.94
380-090-004	SFR	\$1 4.94	380-102-003	SFR	\$1 4.94	380-111-022	SFR	\$1 4.94
380-090-005	SFR	\$1 4.94	380-102-004	SFR	\$1 4.94	380-111-023	SFR	\$1 4.94
380-090-006	SFR	\$1 4.94	380-102-005	SFR	\$1 4.94	380-111-024	SFR	\$1 4.94
380-090-007	SFR	\$1 4.94	380-102-006	SFR	\$1 4.94	380-111-025	SFR	\$1 4.94
380-090-008	SFR	\$1 4.94	380-103-001	SFR	\$1 4.94	380-111-026	SFR	\$1 4.94
380-090-009	SFR	\$1 4.94	380-103-002	SFR	\$1 4.94	380-111-027	SFR	\$1 4.94
380-090-010	SFR	\$1 4.94	380-103-003	SFR	\$1 4.94	380-112-001	SFR	\$1 4.94
380-090-011	SFR	\$1 4.94	380-104-001	SFR	\$1 4.94	380-112-002	SFR	\$1 4.94
380-090-012	SFR	\$1 4.94	380-104-002	SFR	\$1 4.94	380-112-003	SFR	\$1 4.94
380-090-013	SFR	\$1 4.94	380-104-003	SFR	\$1 4.94	380-112-004	SFR	\$1 4.94
380-090-014	SFR	\$1 4.94	380-104-004	SFR	\$1 4.94	380-112-005	SFR	\$1 4.94
380-090-015	SFR	\$1 4.94	380-104-005	SFR	\$1 4.94	380-112-006	SFR	\$1 4.94

*CSA L-100 Countywide Street Lighting Final Annual Report
Fiscal Year 2020-21*

Assessor's Parcel Number	Property Class	FY20-21 Service Charge	Assessor's Parcel Number	Property Class	FY20-21 Service Charge	Assessor's Parcel Number	Property Class	FY20-21 Service Charge
380-112-007	SFR	\$1 4.94	380-120-022	SFR	\$1 4.94	380-120-088	VSFR	\$7.46
380-112-008	SFR	\$1 4.94	380-120-023	SFR	\$1 4.94	380-120-089	SFR	\$1 4.94
380-112-009	SFR	\$1 4.94	380-120-026	SFR	\$1 4.94	380-120-090	SFR	\$1 4.94
380-112-010	SFR	\$1 4.94	380-120-027	SFR	\$1 4.94	380-131-001	SFR	\$1 4.94
380-112-011	SFR	\$1 4.94	380-120-028	COM	\$74.70	380-131-002	SFR	\$1 4.94
380-112-012	SFR	\$1 4.94	380-120-029	SFR	\$1 4.94	380-131-003	SFR	\$1 4.94
380-112-013	SFR	\$1 4.94	380-120-030	SFR	\$1 4.94	380-131-004	SFR	\$1 4.94
380-112-014	SFR	\$1 4.94	380-120-031	SFR	\$1 4.94	380-131-005	SFR	\$1 4.94
380-112-015	SFR	\$1 4.94	380-120-032	SFR	\$1 4.94	380-131-006	SFR	\$1 4.94
380-112-016	SFR	\$1 4.94	380-120-033	SFR	\$1 4.94	380-131-007	SFR	\$1 4.94
380-112-017	SFR	\$1 4.94	380-120-034	SFR	\$1 4.94	380-131-008	SFR	\$1 4.94
380-112-018	SFR	\$1 4.94	380-120-035	SFR	\$1 4.94	380-131-009	SFR	\$1 4.94
380-112-019	SFR	\$1 4.94	380-120-036	SFR	\$1 4.94	380-131-010	SFR	\$1 4.94
380-112-020	SFR	\$1 4.94	380-120-037	SFR	\$1 4.94	380-131-011	SFR	\$1 4.94
380-112-021	SFR	\$1 4.94	380-120-038	SFR	\$1 4.94	380-131-012	SFR	\$1 4.94
380-112-022	SFR	\$1 4.94	380-120-039	SFR	\$1 4.94	380-131-013	SFR	\$1 4.94
380-112-023	SFR	\$1 4.94	380-120-040	VSFR	\$7.46	380-131-014	SFR	\$1 4.94
380-112-024	SFR	\$1 4.94	380-120-042	SFR	\$1 4.94	380-131-015	SFR	\$1 4.94
380-112-025	SFR	\$1 4.94	380-120-044	SFR	\$1 4.94	380-131-016	SFR	\$1 4.94
380-113-001	SFR	\$1 4.94	380-120-045	SFR	\$1 4.94	380-131-017	SFR	\$1 4.94
380-113-002	SFR	\$1 4.94	380-120-050	SFR	\$1 4.94	380-131-018	SFR	\$1 4.94
380-113-003	SFR	\$1 4.94	380-120-053	SFR	\$1 4.94	380-131-019	SFR	\$1 4.94
380-113-004	SFR	\$1 4.94	380-120-054	SFR	\$1 4.94	380-131-020	SFR	\$1 4.94
380-113-005	SFR	\$1 4.94	380-120-055	SFR	\$1 4.94	380-132-001	SFR	\$1 4.94
380-113-006	SFR	\$1 4.94	380-120-056	SFR	\$1 4.94	380-132-002	SFR	\$1 4.94
380-113-007	SFR	\$1 4.94	380-120-057	SFR	\$1 4.94	380-132-003	SFR	\$1 4.94
380-113-008	SFR	\$1 4.94	380-120-058	SFR	\$1 4.94	380-132-004	SFR	\$1 4.94
380-113-009	SFR	\$1 4.94	380-120-059	SFR	\$1 4.94	380-132-005	SFR	\$1 4.94
380-113-010	SFR	\$1 4.94	380-120-060	VSFR	\$7.46	380-132-006	SFR	\$1 4.94
380-113-011	SFR	\$1 4.94	380-120-061	VSFR	\$7.46	380-132-007	SFR	\$1 4.94
380-113-012	SFR	\$1 4.94	380-120-065	SFR	\$1 4.94	380-132-008	SFR	\$1 4.94
380-113-013	SFR	\$1 4.94	380-120-066	VSFR	\$7.46	380-132-009	SFR	\$1 4.94
380-113-014	SFR	\$1 4.94	380-120-068	SFR	\$1 4.94	380-132-010	SFR	\$1 4.94
380-113-015	SFR	\$1 4.94	380-120-069	SFR	\$1 4.94	380-132-011	SFR	\$1 4.94
380-113-016	SFR	\$1 4.94	380-120-070	SFR	\$1 4.94	380-132-012	SFR	\$1 4.94
380-113-017	SFR	\$1 4.94	380-120-071	SFR	\$1 4.94	380-132-013	SFR	\$1 4.94
380-113-018	SFR	\$1 4.94	380-120-072	SFR	\$1 4.94	380-132-014	SFR	\$1 4.94
380-113-019	SFR	\$1 4.94	380-120-073	SFR	\$1 4.94	380-132-015	SFR	\$1 4.94
380-120-001	SFR	\$1 4.94	380-120-074	SFR	\$1 4.94	380-132-016	SFR	\$1 4.94
380-120-002	SFR	\$1 4.94	380-120-075	SFR	\$1 4.94	380-132-017	SFR	\$1 4.94
380-120-003	SFR	\$1 4.94	380-120-076	SFR	\$1 4.94	380-132-018	SFR	\$1 4.94
380-120-004	SFR	\$1 4.94	380-120-077	SFR	\$1 4.94	380-132-019	SFR	\$1 4.94
380-120-006	SFR	\$1 4.94	380-120-078	SFR	\$1 4.94	380-132-020	SFR	\$1 4.94
380-120-007	SFR	\$1 4.94	380-120-079	SFR	\$1 4.94	380-132-021	SFR	\$1 4.94
380-120-008	SFR	\$1 4.94	380-120-080	SFR	\$1 4.94	380-141-001	SFR	\$1 4.94
380-120-009	SFR	\$1 4.94	380-120-081	SFR	\$1 4.94	380-141-002	SFR	\$1 4.94
380-120-010	SFR	\$1 4.94	380-120-082	SFR	\$1 4.94	380-141-003	SFR	\$1 4.94
380-120-011	SFR	\$1 4.94	380-120-083	SFR	\$1 4.94	380-141-004	SFR	\$1 4.94
380-120-013	SFR	\$1 4.94	380-120-084	SFR	\$1 4.94	380-141-005	SFR	\$1 4.94
380-120-014	SFR	\$1 4.94	380-120-085	SFR	\$1 4.94	380-141-006	SFR	\$1 4.94
380-120-019	SFR	\$1 4.94	380-120-086	SFR	\$1 4.94	380-141-007	SFR	\$1 4.94
380-120-021	SFR	\$1 4.94	380-120-087	VSFR	\$7.46	380-141-008	SFR	\$1 4.94

*CSA L-100 Countywide Street Lighting Final Annual Report
Fiscal Year 2020-21*

Assessor's Parcel Number	Property Class	FY20-21 Service Charge	Assessor's Parcel Number	Property Class	FY20-21 Service Charge	Assessor's Parcel Number	Property Class	FY20-21 Service Charge
380-141-009	SFR	\$14.94	380-143-018	SFR	\$14.94	380-170-020	SFR	\$14.94
380-141-010	SFR	\$14.94	380-143-019	SFR	\$14.94	380-170-021	SFR	\$14.94
380-141-011	SFR	\$14.94	380-143-020	SFR	\$14.94	380-170-022	SFR	\$14.94
380-141-012	SFR	\$14.94	380-143-021	SFR	\$14.94	380-170-023	SFR	\$14.94
380-141-013	SFR	\$14.94	380-143-022	SFR	\$14.94	380-170-024	SFR	\$14.94
380-141-014	SFR	\$14.94	380-143-023	SFR	\$14.94	380-170-025	SFR	\$14.94
380-141-015	SFR	\$14.94	380-143-024	SFR	\$14.94	380-170-026	SFR	\$14.94
380-141-016	SFR	\$14.94	380-143-025	SFR	\$14.94	380-170-027	SFR	\$14.94
380-141-017	SFR	\$14.94	380-151-001	SFR	\$14.94	380-170-028	SFR	\$14.94
380-141-018	SFR	\$14.94	380-151-002	SFR	\$14.94	380-170-029	SFR	\$14.94
380-141-019	SFR	\$14.94	380-151-003	SFR	\$14.94	380-170-030	SFR	\$14.94
380-141-020	SFR	\$14.94	380-151-004	SFR	\$14.94	380-180-002	SFR	\$14.94
380-141-021	SFR	\$14.94	380-151-005	SFR	\$14.94	380-180-003	SFR	\$14.94
380-141-022	SFR	\$14.94	380-151-006	SFR	\$14.94	380-180-005	SFR	\$14.94
380-141-023	SFR	\$14.94	380-151-007	SFR	\$14.94	380-180-006	SFR	\$14.94
380-141-024	SFR	\$14.94	380-151-008	SFR	\$14.94	380-180-008	SFR	\$14.94
380-141-025	SFR	\$14.94	380-152-001	SFR	\$14.94	380-180-009	SFR	\$14.94
380-141-026	SFR	\$14.94	380-152-002	SFR	\$14.94	380-180-010	SFR	\$14.94
380-141-027	SFR	\$14.94	380-152-003	SFR	\$14.94	380-180-011	SFR	\$14.94
380-142-001	SFR	\$14.94	380-152-004	SFR	\$14.94	380-180-012	SFR	\$14.94
380-142-002	SFR	\$14.94	380-152-005	SFR	\$14.94	380-180-013	SFR	\$14.94
380-142-003	SFR	\$14.94	380-152-006	SFR	\$14.94	380-180-014	SFR	\$14.94
380-142-004	SFR	\$14.94	380-152-007	SFR	\$14.94	380-180-015	SFR	\$14.94
380-142-005	SFR	\$14.94	380-152-008	SFR	\$14.94	380-180-016	SFR	\$14.94
380-142-006	SFR	\$14.94	380-152-009	SFR	\$14.94	380-180-018	SFR	\$14.94
380-142-007	SFR	\$14.94	380-152-010	SFR	\$14.94	380-180-019	SFR	\$14.94
380-142-008	SFR	\$14.94	380-152-011	SFR	\$14.94	380-180-020	SFR	\$14.94
380-142-009	SFR	\$14.94	380-152-012	SFR	\$14.94	380-180-021	SFR	\$14.94
380-142-010	SFR	\$14.94	380-152-013	SFR	\$14.94	380-180-022	SFR	\$14.94
380-142-011	SFR	\$14.94	380-152-014	SFR	\$14.94	380-180-023	SFR	\$14.94
380-142-012	SFR	\$14.94	380-152-015	SFR	\$14.94	380-180-024	SFR	\$14.94
380-142-013	SFR	\$14.94	380-152-016	SFR	\$14.94	380-180-025	SFR	\$14.94
380-142-014	SFR	\$14.94	380-152-017	SFR	\$14.94	380-180-027	SFR	\$14.94
380-142-015	SFR	\$14.94	380-152-018	SFR	\$14.94	380-180-028	SFR	\$14.94
380-142-016	SFR	\$14.94	380-152-019	SFR	\$14.94	380-180-029	SFR	\$14.94
380-143-001	SFR	\$14.94	380-152-020	SFR	\$14.94	380-180-030	SFR	\$14.94
380-143-002	SFR	\$14.94	380-152-021	SFR	\$14.94	380-180-031	SFR	\$14.94
380-143-003	SFR	\$14.94	380-152-022	SFR	\$14.94	380-180-032	SFR	\$14.94
380-143-004	SFR	\$14.94	380-170-003	SFR	\$14.94	380-180-034	MFR6	\$89.64
380-143-005	SFR	\$14.94	380-170-005	IND	\$74.70	380-180-042	MFR2	\$29.88
380-143-006	SFR	\$14.94	380-170-008	SFR	\$14.94	380-180-043	MFR2	\$29.88
380-143-007	SFR	\$14.94	380-170-009	SFR	\$14.94	380-180-044	MFR2	\$29.88
380-143-008	SFR	\$14.94	380-170-010	SFR	\$14.94	380-180-050	SFR	\$14.94
380-143-009	SFR	\$14.94	380-170-011	SFR	\$14.94	380-180-054	SFR	\$14.94
380-143-010	SFR	\$14.94	380-170-012	SFR	\$14.94	380-180-056	MFR2	\$29.88
380-143-011	SFR	\$14.94	380-170-013	SFR	\$14.94	380-180-057	MFR2	\$29.88
380-143-012	SFR	\$14.94	380-170-014	SFR	\$14.94	380-180-058	SFR	\$14.94
380-143-013	SFR	\$14.94	380-170-015	SFR	\$14.94	380-180-063	COM	\$74.70
380-143-014	SFR	\$14.94	380-170-016	SFR	\$14.94	380-180-067	IND	\$74.70
380-143-015	SFR	\$14.94	380-170-017	SFR	\$14.94	380-180-068	COM	\$74.70
380-143-016	SFR	\$14.94	380-170-018	SFR	\$14.94	380-180-070	COM	\$74.70
380-143-017	SFR	\$14.94	380-170-019	SFR	\$14.94	380-180-071	SFR	\$14.94

*CSA L-100 Countywide Street Lighting Final Annual Report
Fiscal Year 2020-21*

Assessor's Parcel Number	Property Class	FY20-21 Service Charge	Assessor's Parcel Number	Property Class	FY20-21 Service Charge	Assessor's Parcel Number	Property Class	FY20-21 Service Charge
380-180-072	SFR	\$1 4.94	380-193-009	SFR	\$1 4.94	380-202-004	SFR	\$1 4.94
380-180-073	SFR	\$1 4.94	380-193-010	SFR	\$1 4.94	380-202-005	SFR	\$1 4.94
380-180-074	SFR	\$1 4.94	380-193-011	SFR	\$1 4.94	380-202-007	SFR	\$1 4.94
380-180-075	SFR	\$1 4.94	380-193-012	SFR	\$1 4.94	380-202-008	SFR	\$1 4.94
380-180-076	SFR	\$1 4.94	380-193-013	SFR	\$1 4.94	380-202-009	SFR	\$1 4.94
380-180-077	SFR	\$1 4.94	380-193-014	SFR	\$1 4.94	380-202-010	SFR	\$1 4.94
380-180-078	SFR	\$1 4.94	380-193-015	SFR	\$1 4.94	380-202-011	SFR	\$1 4.94
380-180-079	SFR	\$1 4.94	380-193-016	SFR	\$1 4.94	380-202-012	SFR	\$1 4.94
380-180-080	SFR	\$1 4.94	380-193-017	SFR	\$1 4.94	380-202-013	SFR	\$1 4.94
380-180-081	SFR	\$1 4.94	380-193-018	SFR	\$1 4.94	380-202-014	SFR	\$1 4.94
380-180-082	SFR	\$1 4.94	380-193-019	SFR	\$1 4.94	380-202-015	SFR	\$1 4.94
380-180-083	SFR	\$1 4.94	380-193-020	SFR	\$1 4.94	380-202-016	SFR	\$1 4.94
380-180-084	SFR	\$1 4.94	380-193-021	SFR	\$1 4.94	380-202-017	SFR	\$1 4.94
380-180-085	SFR	\$1 4.94	380-193-022	MFR2	\$29.88	380-202-018	SFR	\$1 4.94
380-180-086	SFR	\$1 4.94	380-193-024	SFR	\$1 4.94	380-202-019	SFR	\$1 4.94
380-180-087	SFR	\$1 4.94	380-193-025	SFR	\$1 4.94	380-202-020	SFR	\$1 4.94
380-180-088	SFR	\$1 4.94	380-193-029	MFR	\$44.82	380-202-021	SFR	\$1 4.94
380-180-089	SFR	\$1 4.94	380-193-031	MFR5	\$74.70	380-202-022	SFR	\$1 4.94
380-180-090	SFR	\$1 4.94	380-193-032	COM	\$74.70	380-202-023	SFR	\$1 4.94
380-180-092	SFR	\$1 4.94	380-194-001	SFR	\$1 4.94	380-202-024	SFR	\$1 4.94
380-180-093	IND	\$74.70	380-194-002	SFR	\$1 4.94	380-202-025	SFR	\$1 4.94
380-191-001	SFR	\$1 4.94	380-194-003	SFR	\$1 4.94	380-202-026	SFR	\$1 4.94
380-191-002	SFR	\$1 4.94	380-194-004	VSFR	\$7.46	380-202-027	SFR	\$1 4.94
380-191-003	SFR	\$1 4.94	380-194-005	SFR	\$1 4.94	380-202-028	SFR	\$1 4.94
380-191-004	SFR	\$1 4.94	380-194-009	SFR	\$1 4.94	380-202-029	SFR	\$1 4.94
380-191-005	SFR	\$1 4.94	380-194-010	VMFR	\$7.46	380-202-030	SFR	\$1 4.94
380-191-006	MFR2	\$29.88	380-194-011	MFR6	\$89.64	380-202-031	SFR	\$1 4.94
380-191-008	SFR	\$1 4.94	380-195-001	SFR	\$1 4.94	380-202-032	SFR	\$1 4.94
380-191-009	SFR	\$1 4.94	380-195-004	SFR	\$1 4.94	380-202-033	SFR	\$1 4.94
380-191-010	SFR	\$1 4.94	380-195-005	SFR	\$1 4.94	380-202-034	SFR	\$1 4.94
380-191-011	SFR	\$1 4.94	380-195-006	SFR	\$1 4.94	380-202-035	SFR	\$1 4.94
380-192-001	SFR	\$1 4.94	380-195-011	MFR2	\$29.88	380-202-036	SFR	\$1 4.94
380-192-002	SFR	\$1 4.94	380-195-021	SFR	\$1 4.94	380-202-037	SFR	\$1 4.94
380-192-003	SFR	\$1 4.94	380-195-030	SFR	\$1 4.94	380-202-038	SFR	\$1 4.94
380-192-004	SFR	\$1 4.94	380-195-031	SFR	\$1 4.94	380-202-039	SFR	\$1 4.94
380-192-005	SFR	\$1 4.94	380-195-032	SFR	\$1 4.94	380-202-040	SFR	\$1 4.94
380-192-006	SFR	\$1 4.94	380-195-033	SFR	\$1 4.94	380-202-041	SFR	\$1 4.94
380-192-007	SFR	\$1 4.94	380-195-034	SFR	\$1 4.94	380-202-042	SFR	\$1 4.94
380-192-008	SFR	\$1 4.94	380-195-035	MFR5	\$74.70	380-202-043	SFR	\$1 4.94
380-192-009	SFR	\$1 4.94	380-201-001	SFR	\$1 4.94	380-202-044	SFR	\$1 4.94
380-192-010	SFR	\$1 4.94	380-201-002	SFR	\$1 4.94	380-202-045	SFR	\$1 4.94
380-192-011	SFR	\$1 4.94	380-201-003	SFR	\$1 4.94	380-202-046	SFR	\$1 4.94
380-192-012	SFR	\$1 4.94	380-201-004	SFR	\$1 4.94	380-210-002	IND	\$74.70
380-192-013	SFR	\$1 4.94	380-201-005	SFR	\$1 4.94	380-210-004	IND	\$74.70
380-193-001	SFR	\$1 4.94	380-201-006	SFR	\$1 4.94	380-210-005	SFR	\$1 4.94
380-193-002	SFR	\$1 4.94	380-201-007	SFR	\$1 4.94	380-210-006	SFR	\$1 4.94
380-193-003	SFR	\$1 4.94	380-201-008	SFR	\$1 4.94	380-210-007	SFR	\$1 4.94
380-193-004	SFR	\$1 4.94	380-201-009	SFR	\$1 4.94	380-210-008	SFR	\$1 4.94
380-193-005	SFR	\$1 4.94	380-201-010	SFR	\$1 4.94	380-210-009	SFR	\$1 4.94
380-193-006	SFR	\$1 4.94	380-202-001	SFR	\$1 4.94	380-210-010	SFR	\$1 4.94
380-193-007	SFR	\$1 4.94	380-202-002	SFR	\$1 4.94	380-210-011	SFR	\$1 4.94
380-193-008	SFR	\$1 4.94	380-202-003	SFR	\$1 4.94	380-210-012	SFR	\$1 4.94

*CSA L-100 Countywide Street Lighting Final Annual Report
Fiscal Year 2020-21*

Assessor's Parcel Number	Property Class	FY20-21 Service Charge	Assessor's Parcel Number	Property Class	FY20-21 Service Charge	Assessor's Parcel Number	Property Class	FY20-21 Service Charge
380-210-013	SFR	\$14.94	380-220-040	SFR	\$14.94	380-232-010	SFR	\$14.94
380-210-014	SFR	\$14.94	380-220-041	SFR	\$14.94	380-232-011	SFR	\$14.94
380-210-015	SFR	\$14.94	380-220-042	SFR	\$14.94	380-232-015	SFR	\$14.94
380-210-016	SFR	\$14.94	380-220-043	SFR	\$14.94	380-232-016	SFR	\$14.94
380-210-017	SFR	\$14.94	380-220-044	SFR	\$14.94	380-232-017	COM	\$74.70
380-210-018	SFR	\$14.94	380-220-046	SFR	\$14.94	380-240-004	IND	\$74.70
380-210-019	SFR	\$14.94	380-220-047	SFR	\$14.94	380-240-005	COM	\$74.70
380-210-020	SFR	\$14.94	380-220-048	CONDO	\$7.46	380-240-010	COM	\$74.70
380-210-021	SFR	\$14.94	380-220-049	CONDO	\$7.46	380-240-011	IND	\$74.70
380-210-022	SFR	\$14.94	380-220-050	CONDO	\$7.46	380-250-001	CONDO	\$7.46
380-210-024	SFR	\$14.94	380-220-051	CONDO	\$7.46	380-250-002	CONDO	\$7.46
380-210-025	SFR	\$14.94	380-220-052	CONDO	\$7.46	380-250-003	CONDO	\$7.46
380-210-026	SFR	\$14.94	380-220-053	CONDO	\$7.46	380-250-004	CONDO	\$7.46
380-210-027	SFR	\$14.94	380-220-054	CONDO	\$7.46	380-250-005	CONDO	\$7.46
380-210-028	SFR	\$14.94	380-220-055	CONDO	\$7.46	380-250-006	CONDO	\$7.46
380-211-001	SFR	\$14.94	380-220-056	CONDO	\$7.46	380-250-007	CONDO	\$7.46
380-211-002	SFR	\$14.94	380-220-057	CONDO	\$7.46	380-250-008	CONDO	\$7.46
380-211-003	SFR	\$14.94	380-220-058	CONDO	\$7.46	380-250-009	CONDO	\$7.46
380-211-004	SFR	\$14.94	380-220-059	CONDO	\$7.46	380-250-010	CONDO	\$7.46
380-211-005	SFR	\$14.94	380-220-061	SFR	\$14.94	380-250-011	CONDO	\$7.46
380-211-006	SFR	\$14.94	380-220-064	SFR	\$14.94	380-250-012	CONDO	\$7.46
380-211-007	SFR	\$14.94	380-220-065	SFR	\$14.94	380-250-013	CONDO	\$7.46
380-211-008	SFR	\$14.94	380-220-066	VMFR	\$7.46	380-250-014	CONDO	\$7.46
380-211-009	SFR	\$14.94	380-220-067	MFR5	\$74.70	380-250-015	CONDO	\$7.46
380-211-010	SFR	\$14.94	380-231-004	COM	\$74.70	380-250-016	CONDO	\$7.46
380-211-011	SFR	\$14.94	380-231-005	SFR	\$14.94	380-250-017	CONDO	\$7.46
380-211-012	SFR	\$14.94	380-231-006	SFR	\$14.94	380-250-018	CONDO	\$7.46
380-220-011	MFR2	\$29.88	380-231-009	SFR	\$14.94	380-250-019	CONDO	\$7.46
380-220-012	MFR2	\$29.88	380-231-010	SFR	\$14.94	380-250-020	CONDO	\$7.46
380-220-013	SFR	\$14.94	380-231-011	SFR	\$14.94	380-250-021	CONDO	\$7.46
380-220-014	SFR	\$14.94	380-231-020	VSFR	\$7.46	380-250-022	CONDO	\$7.46
380-220-015	SFR	\$14.94	380-231-021	SFR	\$14.94	380-250-023	CONDO	\$7.46
380-220-016	SFR	\$14.94	380-231-029	SFR	\$14.94	380-250-024	CONDO	\$7.46
380-220-017	SFR	\$14.94	380-231-030	SFR	\$14.94	403-091-001	SFR	\$14.94
380-220-018	SFR	\$14.94	380-231-031	SFR	\$14.94	403-091-002	SFR	\$14.94
380-220-019	SFR	\$14.94	380-231-032	SFR	\$14.94	403-091-003	SFR	\$14.94
380-220-020	SFR	\$14.94	380-231-033	SFR	\$14.94	403-091-004	SFR	\$14.94
380-220-021	SFR	\$14.94	380-231-035	SFR	\$14.94	403-091-005	SFR	\$14.94
380-220-022	SFR	\$14.94	380-231-036	SFR	\$14.94	403-091-006	SFR	\$14.94
380-220-023	SFR	\$14.94	380-231-037	SFR	\$14.94	403-091-007	SFR	\$14.94
380-220-026	SFR	\$14.94	380-231-038	SFR	\$14.94	403-091-008	SFR	\$14.94
380-220-027	SFR	\$14.94	380-231-039	SFR	\$14.94	403-092-001	SFR	\$14.94
380-220-028	SFR	\$14.94	380-231-040	SFR	\$14.94	403-092-002	SFR	\$14.94
380-220-029	SFR	\$14.94	380-232-001	SFR	\$14.94	403-092-003	SFR	\$14.94
380-220-030	SFR	\$14.94	380-232-002	SFR	\$14.94	403-092-004	SFR	\$14.94
380-220-031	SFR	\$14.94	380-232-003	SFR	\$14.94	403-092-005	SFR	\$14.94
380-220-032	SFR	\$14.94	380-232-004	SFR	\$14.94	403-092-006	SFR	\$14.94
380-220-033	SFR	\$14.94	380-232-005	SFR	\$14.94	403-092-007	SFR	\$14.94
380-220-034	SFR	\$14.94	380-232-006	SFR	\$14.94	403-092-008	SFR	\$14.94
380-220-035	SFR	\$14.94	380-232-007	SFR	\$14.94	403-093-001	SFR	\$14.94
380-220-036	SFR	\$14.94	380-232-008	SFR	\$14.94	403-093-002	SFR	\$14.94
380-220-038	SFR	\$14.94	380-232-009	SFR	\$14.94	403-093-003	SFR	\$14.94

*CSA L-100 Countywide Street Lighting Final Annual Report
Fiscal Year 2020-21*

Assessor's Parcel Number	Property Class	FY20-21 Service Charge	Assessor's Parcel Number	Property Class	FY20-21 Service Charge	Assessor's Parcel Number	Property Class	FY20-21 Service Charge
403-094-001	SFR	\$1 4.94	403-122-007	SFR	\$1 4.94	403-124-012	SFR	\$1 4.94
403-094-002	SFR	\$1 4.94	403-122-008	SFR	\$1 4.94	403-124-013	SFR	\$1 4.94
403-094-003	SFR	\$1 4.94	403-122-009	SFR	\$1 4.94	403-124-014	SFR	\$1 4.94
403-094-004	SFR	\$1 4.94	403-122-010	SFR	\$1 4.94	403-124-015	SFR	\$1 4.94
403-094-005	SFR	\$1 4.94	403-122-011	SFR	\$1 4.94	403-124-016	SFR	\$1 4.94
403-094-006	SFR	\$1 4.94	403-122-012	SFR	\$1 4.94	403-124-017	SFR	\$1 4.94
403-094-007	SFR	\$1 4.94	403-122-013	SFR	\$1 4.94	403-124-018	SFR	\$1 4.94
403-094-008	SFR	\$1 4.94	403-122-014	SFR	\$1 4.94	403-124-019	SFR	\$1 4.94
403-094-009	SFR	\$1 4.94	403-122-015	SFR	\$1 4.94	403-124-020	SFR	\$1 4.94
403-094-010	SFR	\$1 4.94	403-122-016	SFR	\$1 4.94	403-124-021	SFR	\$1 4.94
403-094-011	SFR	\$1 4.94	403-122-017	SFR	\$1 4.94	403-124-022	SFR	\$1 4.94
403-094-012	SFR	\$1 4.94	403-122-018	SFR	\$1 4.94	403-124-023	SFR	\$1 4.94
403-094-013	SFR	\$1 4.94	403-122-019	SFR	\$1 4.94	403-124-024	SFR	\$1 4.94
403-094-014	SFR	\$1 4.94	403-122-020	SFR	\$1 4.94	403-124-025	SFR	\$1 4.94
403-094-015	SFR	\$1 4.94	403-122-021	SFR	\$1 4.94	403-124-026	SFR	\$1 4.94
403-094-016	SFR	\$1 4.94	403-122-022	SFR	\$1 4.94	403-124-027	SFR	\$1 4.94
403-094-017	SFR	\$1 4.94	403-122-023	SFR	\$1 4.94	403-124-028	SFR	\$1 4.94
403-094-018	SFR	\$1 4.94	403-123-001	SFR	\$1 4.94	403-131-001	SFR	\$1 4.94
403-094-019	SFR	\$1 4.94	403-123-002	SFR	\$1 4.94	403-131-002	SFR	\$1 4.94
403-094-020	SFR	\$1 4.94	403-123-003	SFR	\$1 4.94	403-131-003	SFR	\$1 4.94
403-094-021	SFR	\$1 4.94	403-123-004	SFR	\$1 4.94	403-131-004	SFR	\$1 4.94
403-094-022	SFR	\$1 4.94	403-123-005	SFR	\$1 4.94	403-131-005	SFR	\$1 4.94
403-094-023	SFR	\$1 4.94	403-123-006	SFR	\$1 4.94	403-131-006	SFR	\$1 4.94
403-094-024	SFR	\$1 4.94	403-123-007	SFR	\$1 4.94	403-131-007	SFR	\$1 4.94
403-094-025	SFR	\$1 4.94	403-123-008	SFR	\$1 4.94	403-131-008	SFR	\$1 4.94
403-094-026	SFR	\$1 4.94	403-123-009	SFR	\$1 4.94	403-131-009	SFR	\$1 4.94
403-094-027	SFR	\$1 4.94	403-123-010	SFR	\$1 4.94	403-131-010	SFR	\$1 4.94
403-094-028	SFR	\$1 4.94	403-123-011	SFR	\$1 4.94	403-131-011	SFR	\$1 4.94
403-094-029	SFR	\$1 4.94	403-123-012	SFR	\$1 4.94	403-131-012	SFR	\$1 4.94
403-094-030	SFR	\$1 4.94	403-123-013	SFR	\$1 4.94	403-131-013	SFR	\$1 4.94
403-094-031	SFR	\$1 4.94	403-123-014	SFR	\$1 4.94	403-131-014	SFR	\$1 4.94
403-094-032	SFR	\$1 4.94	403-123-015	SFR	\$1 4.94	403-131-015	SFR	\$1 4.94
403-094-033	SFR	\$1 4.94	403-123-016	SFR	\$1 4.94	403-131-016	SFR	\$1 4.94
403-121-001	SFR	\$1 4.94	403-123-017	SFR	\$1 4.94	403-131-017	SFR	\$1 4.94
403-121-002	SFR	\$1 4.94	403-123-018	SFR	\$1 4.94	403-131-018	SFR	\$1 4.94
403-121-003	SFR	\$1 4.94	403-123-019	SFR	\$1 4.94	403-131-019	SFR	\$1 4.94
403-121-004	SFR	\$1 4.94	403-123-020	SFR	\$1 4.94	403-131-020	SFR	\$1 4.94
403-121-005	SFR	\$1 4.94	403-123-021	SFR	\$1 4.94	403-131-021	SFR	\$1 4.94
403-121-006	SFR	\$1 4.94	403-123-022	SFR	\$1 4.94	403-131-022	SFR	\$1 4.94
403-121-007	SFR	\$1 4.94	403-123-023	SFR	\$1 4.94	403-131-023	SFR	\$1 4.94
403-121-008	SFR	\$1 4.94	403-123-024	SFR	\$1 4.94	403-131-024	SFR	\$1 4.94
403-121-009	SFR	\$1 4.94	403-124-001	SFR	\$1 4.94	403-131-025	SFR	\$1 4.94
403-121-010	SFR	\$1 4.94	403-124-002	SFR	\$1 4.94	403-131-026	SFR	\$1 4.94
403-121-011	SFR	\$1 4.94	403-124-003	SFR	\$1 4.94	403-132-001	SFR	\$1 4.94
403-121-012	SFR	\$1 4.94	403-124-004	SFR	\$1 4.94	403-132-002	SFR	\$1 4.94
403-121-013	SFR	\$1 4.94	403-124-005	SFR	\$1 4.94	403-132-003	SFR	\$1 4.94
403-122-001	SFR	\$1 4.94	403-124-006	SFR	\$1 4.94	403-132-004	SFR	\$1 4.94
403-122-002	SFR	\$1 4.94	403-124-007	SFR	\$1 4.94	403-132-005	SFR	\$1 4.94
403-122-003	SFR	\$1 4.94	403-124-008	SFR	\$1 4.94	403-132-006	SFR	\$1 4.94
403-122-004	SFR	\$1 4.94	403-124-009	SFR	\$1 4.94	403-132-007	SFR	\$1 4.94
403-122-005	SFR	\$1 4.94	403-124-010	SFR	\$1 4.94	403-132-008	SFR	\$1 4.94
403-122-006	SFR	\$1 4.94	403-124-011	SFR	\$1 4.94	403-132-009	SFR	\$1 4.94

*CSA L-100 Countywide Street Lighting Final Annual Report
Fiscal Year 2020-21*

Assessor's Parcel Number	Property Class	FY20-21 Service Charge	Assessor's Parcel Number	Property Class	FY20-21 Service Charge	Assessor's Parcel Number	Property Class	FY20-21 Service Charge
403-132-010	SFR	\$1 4.94	403-144-001	SFR	\$1 4.94	403-153-006	SFR	\$1 4.94
403-132-011	SFR	\$1 4.94	403-144-002	SFR	\$1 4.94	403-153-007	SFR	\$1 4.94
403-132-012	SFR	\$1 4.94	403-144-003	SFR	\$1 4.94	403-153-008	SFR	\$1 4.94
403-132-013	SFR	\$1 4.94	403-144-004	SFR	\$1 4.94	403-153-009	SFR	\$1 4.94
403-132-014	SFR	\$1 4.94	403-144-005	SFR	\$1 4.94	403-153-010	SFR	\$1 4.94
403-132-015	SFR	\$1 4.94	403-144-006	SFR	\$1 4.94	403-153-011	SFR	\$1 4.94
403-132-016	SFR	\$1 4.94	403-144-007	SFR	\$1 4.94	403-153-012	SFR	\$1 4.94
403-132-017	SFR	\$1 4.94	403-144-008	SFR	\$1 4.94	403-153-013	SFR	\$1 4.94
403-132-018	SFR	\$1 4.94	403-144-009	SFR	\$1 4.94	403-153-014	SFR	\$1 4.94
403-132-019	SFR	\$1 4.94	403-144-010	SFR	\$1 4.94	403-153-015	SFR	\$1 4.94
403-132-020	SFR	\$1 4.94	403-145-001	SFR	\$1 4.94	403-153-016	SFR	\$1 4.94
403-132-021	SFR	\$1 4.94	403-145-002	SFR	\$1 4.94	403-153-017	SFR	\$1 4.94
403-132-022	SFR	\$1 4.94	403-145-003	SFR	\$1 4.94	403-153-018	SFR	\$1 4.94
403-133-001	SFR	\$1 4.94	403-146-001	SFR	\$1 4.94	403-153-019	SFR	\$1 4.94
403-133-002	SFR	\$1 4.94	403-146-002	SFR	\$1 4.94	403-153-020	SFR	\$1 4.94
403-133-003	SFR	\$1 4.94	403-146-003	SFR	\$1 4.94	403-153-021	SFR	\$1 4.94
403-133-004	SFR	\$1 4.94	403-151-001	SFR	\$1 4.94	403-153-022	SFR	\$1 4.94
403-133-005	SFR	\$1 4.94	403-151-002	SFR	\$1 4.94	403-153-023	SFR	\$1 4.94
403-133-006	SFR	\$1 4.94	403-151-003	SFR	\$1 4.94	403-153-024	SFR	\$1 4.94
403-133-007	SFR	\$1 4.94	403-151-004	SFR	\$1 4.94	403-154-001	SFR	\$1 4.94
403-133-008	SFR	\$1 4.94	403-151-005	SFR	\$1 4.94	403-154-002	SFR	\$1 4.94
403-133-009	SFR	\$1 4.94	403-151-006	SFR	\$1 4.94	403-154-003	SFR	\$1 4.94
403-133-010	SFR	\$1 4.94	403-151-007	SFR	\$1 4.94	403-154-004	SFR	\$1 4.94
403-133-011	SFR	\$1 4.94	403-151-008	SFR	\$1 4.94	403-154-005	SFR	\$1 4.94
403-141-003	SFR	\$1 4.94	403-151-009	SFR	\$1 4.94	403-154-006	SFR	\$1 4.94
403-141-004	SFR	\$1 4.94	403-151-010	SFR	\$1 4.94	403-154-007	SFR	\$1 4.94
403-141-005	SFR	\$1 4.94	403-151-011	SFR	\$1 4.94	403-154-008	SFR	\$1 4.94
403-142-001	SFR	\$1 4.94	403-152-001	SFR	\$1 4.94	403-155-001	SFR	\$1 4.94
403-142-002	SFR	\$1 4.94	403-152-002	SFR	\$1 4.94	403-155-002	SFR	\$1 4.94
403-142-003	SFR	\$1 4.94	403-152-003	SFR	\$1 4.94	403-155-003	SFR	\$1 4.94
403-142-004	SFR	\$1 4.94	403-152-004	SFR	\$1 4.94	403-155-004	SFR	\$1 4.94
403-142-005	SFR	\$1 4.94	403-152-005	SFR	\$1 4.94	403-155-005	SFR	\$1 4.94
403-142-006	SFR	\$1 4.94	403-152-006	SFR	\$1 4.94	403-155-006	SFR	\$1 4.94
403-142-007	SFR	\$1 4.94	403-152-007	SFR	\$1 4.94	403-155-007	SFR	\$1 4.94
403-142-008	SFR	\$1 4.94	403-152-008	SFR	\$1 4.94	403-155-008	SFR	\$1 4.94
403-142-009	SFR	\$1 4.94	403-152-009	SFR	\$1 4.94	403-155-009	SFR	\$1 4.94
403-143-001	SFR	\$1 4.94	403-152-010	SFR	\$1 4.94	403-155-010	SFR	\$1 4.94
403-143-002	SFR	\$1 4.94	403-152-011	SFR	\$1 4.94	403-161-001	SFR	\$1 4.94
403-143-003	SFR	\$1 4.94	403-152-012	SFR	\$1 4.94	403-161-002	SFR	\$1 4.94
403-143-004	SFR	\$1 4.94	403-152-013	SFR	\$1 4.94	403-161-003	SFR	\$1 4.94
403-143-005	SFR	\$1 4.94	403-152-014	SFR	\$1 4.94	403-162-001	SFR	\$1 4.94
403-143-006	SFR	\$1 4.94	403-152-015	SFR	\$1 4.94	403-162-002	SFR	\$1 4.94
403-143-007	SFR	\$1 4.94	403-152-016	SFR	\$1 4.94	403-162-003	SFR	\$1 4.94
403-143-008	SFR	\$1 4.94	403-152-017	SFR	\$1 4.94	403-162-004	SFR	\$1 4.94
403-143-009	SFR	\$1 4.94	403-152-018	SFR	\$1 4.94	403-162-005	SFR	\$1 4.94
403-143-010	SFR	\$1 4.94	403-152-019	SFR	\$1 4.94	403-162-006	SFR	\$1 4.94
403-143-011	SFR	\$1 4.94	403-152-020	VSFR	\$7.46	403-162-007	SFR	\$1 4.94
403-143-012	SFR	\$1 4.94	403-153-001	SFR	\$1 4.94	403-162-008	SFR	\$1 4.94
403-143-013	SFR	\$1 4.94	403-153-002	SFR	\$1 4.94	403-162-009	SFR	\$1 4.94
403-143-014	SFR	\$1 4.94	403-153-003	SFR	\$1 4.94	403-162-010	SFR	\$1 4.94
403-143-015	SFR	\$1 4.94	403-153-004	SFR	\$1 4.94	403-162-011	SFR	\$1 4.94
403-143-016	SFR	\$1 4.94	403-153-005	SFR	\$1 4.94	403-162-012	SFR	\$1 4.94

*CSA L-100 Countywide Street Lighting Final Annual Report
Fiscal Year 2020-21*

Assessor's Parcel Number	Property Class	FY20-21 Service Charge	Assessor's Parcel Number	Property Class	FY20-21 Service Charge	Assessor's Parcel Number	Property Class	FY20-21 Service Charge
403-162-013	SFR	\$1 4.94	403-165-018	SFR	\$1 4.94	403-175-001	SFR	\$1 4.94
403-162-014	SFR	\$1 4.94	403-165-019	SFR	\$1 4.94	403-175-002	SFR	\$1 4.94
403-162-015	SFR	\$1 4.94	403-165-020	SFR	\$1 4.94	403-175-003	SFR	\$1 4.94
403-162-016	SFR	\$1 4.94	403-165-021	SFR	\$1 4.94	403-175-004	SFR	\$1 4.94
403-163-001	SFR	\$1 4.94	403-166-001	SFR	\$1 4.94	403-175-005	SFR	\$1 4.94
403-163-002	SFR	\$1 4.94	403-167-001	SFR	\$1 4.94	403-175-006	SFR	\$1 4.94
403-163-003	SFR	\$1 4.94	403-167-002	SFR	\$1 4.94	403-175-007	SFR	\$1 4.94
403-163-004	SFR	\$1 4.94	403-167-003	SFR	\$1 4.94	403-175-008	SFR	\$1 4.94
403-163-005	SFR	\$1 4.94	403-167-004	SFR	\$1 4.94	403-175-009	SFR	\$1 4.94
403-163-006	SFR	\$1 4.94	403-167-005	SFR	\$1 4.94	403-175-010	SFR	\$1 4.94
403-163-007	SFR	\$1 4.94	403-167-006	SFR	\$1 4.94	403-175-011	SFR	\$1 4.94
403-163-008	SFR	\$1 4.94	403-167-007	SFR	\$1 4.94	403-175-012	SFR	\$1 4.94
403-163-009	SFR	\$1 4.94	403-168-004	INST	\$74.70	403-175-013	SFR	\$1 4.94
403-163-010	SFR	\$1 4.94	403-171-001	SFR	\$1 4.94	403-175-014	SFR	\$1 4.94
403-163-011	SFR	\$1 4.94	403-171-002	SFR	\$1 4.94	403-175-015	SFR	\$1 4.94
403-163-012	SFR	\$1 4.94	403-171-003	SFR	\$1 4.94	403-175-016	SFR	\$1 4.94
403-163-013	SFR	\$1 4.94	403-171-006	SFR	\$1 4.94	403-175-017	SFR	\$1 4.94
403-163-014	SFR	\$1 4.94	403-171-007	SFR	\$1 4.94	403-175-018	SFR	\$1 4.94
403-163-015	SFR	\$1 4.94	403-171-008	SFR	\$1 4.94	403-175-019	SFR	\$1 4.94
403-163-016	SFR	\$1 4.94	403-171-009	SFR	\$1 4.94	403-175-020	SFR	\$1 4.94
403-164-001	SFR	\$1 4.94	403-171-010	SFR	\$1 4.94	403-175-021	SFR	\$1 4.94
403-164-002	SFR	\$1 4.94	403-171-011	SFR	\$1 4.94	403-175-022	SFR	\$1 4.94
403-164-003	SFR	\$1 4.94	403-171-012	SFR	\$1 4.94	403-176-001	SFR	\$1 4.94
403-164-004	SFR	\$1 4.94	403-172-001	SFR	\$1 4.94	403-176-002	SFR	\$1 4.94
403-164-005	SFR	\$1 4.94	403-172-002	SFR	\$1 4.94	403-176-003	SFR	\$1 4.94
403-164-006	SFR	\$1 4.94	403-172-003	SFR	\$1 4.94	403-176-004	SFR	\$1 4.94
403-164-007	SFR	\$1 4.94	403-172-004	SFR	\$1 4.94	403-176-005	SFR	\$1 4.94
403-164-008	SFR	\$1 4.94	403-172-005	SFR	\$1 4.94	403-176-006	SFR	\$1 4.94
403-164-009	SFR	\$1 4.94	403-172-006	SFR	\$1 4.94	403-176-007	SFR	\$1 4.94
403-164-010	SFR	\$1 4.94	403-172-007	SFR	\$1 4.94	403-176-008	SFR	\$1 4.94
403-164-011	SFR	\$1 4.94	403-172-008	SFR	\$1 4.94	403-176-009	SFR	\$1 4.94
403-164-012	SFR	\$1 4.94	403-172-009	SFR	\$1 4.94	403-176-010	SFR	\$1 4.94
403-164-013	SFR	\$1 4.94	403-172-010	SFR	\$1 4.94	403-177-001	SFR	\$1 4.94
403-164-014	SFR	\$1 4.94	403-172-011	SFR	\$1 4.94	403-177-002	SFR	\$1 4.94
403-164-015	SFR	\$1 4.94	403-172-012	SFR	\$1 4.94	403-177-003	SFR	\$1 4.94
403-165-001	SFR	\$1 4.94	403-172-013	SFR	\$1 4.94	403-177-004	SFR	\$1 4.94
403-165-002	SFR	\$1 4.94	403-172-014	SFR	\$1 4.94	403-177-005	SFR	\$1 4.94
403-165-003	SFR	\$1 4.94	403-172-015	SFR	\$1 4.94	403-177-006	SFR	\$1 4.94
403-165-004	SFR	\$1 4.94	403-173-001	SFR	\$1 4.94	403-177-007	SFR	\$1 4.94
403-165-005	SFR	\$1 4.94	403-173-002	SFR	\$1 4.94	403-177-008	SFR	\$1 4.94
403-165-006	SFR	\$1 4.94	403-174-001	SFR	\$1 4.94	403-177-009	SFR	\$1 4.94
403-165-007	SFR	\$1 4.94	403-174-002	SFR	\$1 4.94	403-177-010	SFR	\$1 4.94
403-165-008	SFR	\$1 4.94	403-174-003	SFR	\$1 4.94	403-177-011	SFR	\$1 4.94
403-165-009	SFR	\$1 4.94	403-174-004	SFR	\$1 4.94	403-177-012	SFR	\$1 4.94
403-165-010	SFR	\$1 4.94	403-174-005	SFR	\$1 4.94	403-177-013	SFR	\$1 4.94
403-165-011	SFR	\$1 4.94	403-174-006	SFR	\$1 4.94	403-177-014	SFR	\$1 4.94
403-165-012	SFR	\$1 4.94	403-174-007	SFR	\$1 4.94	403-177-015	SFR	\$1 4.94
403-165-013	SFR	\$1 4.94	403-174-008	SFR	\$1 4.94	403-177-016	SFR	\$1 4.94
403-165-014	SFR	\$1 4.94	403-174-009	SFR	\$1 4.94	403-177-017	SFR	\$1 4.94
403-165-015	SFR	\$1 4.94	403-174-010	SFR	\$1 4.94	403-177-018	SFR	\$1 4.94
403-165-016	SFR	\$1 4.94	403-174-011	SFR	\$1 4.94	403-177-019	SFR	\$1 4.94
403-165-017	SFR	\$1 4.94	403-174-012	SFR	\$1 4.94	403-177-020	SFR	\$1 4.94

*CSA L-100 Countywide Street Lighting Final Annual Report
Fiscal Year 2020-21*

Assessor's Parcel Number	Property Class	FY20-21 Service Charge	Assessor's Parcel Number	Property Class	FY20-21 Service Charge	Assessor's Parcel Number	Property Class	FY20-21 Service Charge
403-177-021	SFR	\$1 4.94	403-184-003	SFR	\$1 4.94	403-192-011	SFR	\$1 4.94
403-177-022	SFR	\$1 4.94	403-184-004	SFR	\$1 4.94	403-192-012	SFR	\$1 4.94
403-181-001	SFR	\$1 4.94	403-184-005	SFR	\$1 4.94	403-192-013	SFR	\$1 4.94
403-181-002	SFR	\$1 4.94	403-184-006	SFR	\$1 4.94	403-192-014	SFR	\$1 4.94
403-181-003	SFR	\$1 4.94	403-184-007	SFR	\$1 4.94	403-192-015	SFR	\$1 4.94
403-181-004	SFR	\$1 4.94	403-184-008	SFR	\$1 4.94	403-192-016	SFR	\$1 4.94
403-181-005	SFR	\$1 4.94	403-184-009	SFR	\$1 4.94	403-192-017	SFR	\$1 4.94
403-181-006	SFR	\$1 4.94	403-184-010	SFR	\$1 4.94	403-192-018	SFR	\$1 4.94
403-181-007	SFR	\$1 4.94	403-185-001	SFR	\$1 4.94	403-192-019	SFR	\$1 4.94
403-181-008	SFR	\$1 4.94	403-185-002	SFR	\$1 4.94	403-192-020	SFR	\$1 4.94
403-181-009	SFR	\$1 4.94	403-185-003	SFR	\$1 4.94	403-192-021	SFR	\$1 4.94
403-181-010	SFR	\$1 4.94	403-185-004	SFR	\$1 4.94	403-192-022	SFR	\$1 4.94
403-181-011	SFR	\$1 4.94	403-185-005	SFR	\$1 4.94	403-192-023	SFR	\$1 4.94
403-181-012	SFR	\$1 4.94	403-185-006	SFR	\$1 4.94	403-192-024	SFR	\$1 4.94
403-181-013	SFR	\$1 4.94	403-185-007	SFR	\$1 4.94	403-192-025	SFR	\$1 4.94
403-181-014	SFR	\$1 4.94	403-185-008	SFR	\$1 4.94	403-192-026	SFR	\$1 4.94
403-181-015	SFR	\$1 4.94	403-185-009	SFR	\$1 4.94	403-192-027	SFR	\$1 4.94
403-181-016	SFR	\$1 4.94	403-185-010	SFR	\$1 4.94	403-192-028	SFR	\$1 4.94
403-181-017	SFR	\$1 4.94	403-185-011	SFR	\$1 4.94	403-192-029	SFR	\$1 4.94
403-181-018	SFR	\$1 4.94	403-185-012	SFR	\$1 4.94	403-192-030	SFR	\$1 4.94
403-181-019	SFR	\$1 4.94	403-186-001	SFR	\$1 4.94	403-192-031	SFR	\$1 4.94
403-181-020	SFR	\$1 4.94	403-186-002	SFR	\$1 4.94	403-192-032	SFR	\$1 4.94
403-181-021	SFR	\$1 4.94	403-186-003	SFR	\$1 4.94	403-192-033	SFR	\$1 4.94
403-181-022	SFR	\$1 4.94	403-186-004	SFR	\$1 4.94	403-193-001	SFR	\$1 4.94
403-181-023	SFR	\$1 4.94	403-186-005	SFR	\$1 4.94	403-193-002	SFR	\$1 4.94
403-181-024	SFR	\$1 4.94	403-191-001	SFR	\$1 4.94	403-193-003	SFR	\$1 4.94
403-181-025	SFR	\$1 4.94	403-191-002	SFR	\$1 4.94	403-193-004	SFR	\$1 4.94
403-181-026	SFR	\$1 4.94	403-191-003	SFR	\$1 4.94	403-193-005	SFR	\$1 4.94
403-181-027	SFR	\$1 4.94	403-191-004	SFR	\$1 4.94	403-193-006	SFR	\$1 4.94
403-181-028	SFR	\$1 4.94	403-191-005	SFR	\$1 4.94	403-193-007	SFR	\$1 4.94
403-181-029	SFR	\$1 4.94	403-191-006	SFR	\$1 4.94	403-193-008	SFR	\$1 4.94
403-181-030	SFR	\$1 4.94	403-191-007	SFR	\$1 4.94	403-193-009	SFR	\$1 4.94
403-181-031	SFR	\$1 4.94	403-191-008	SFR	\$1 4.94	403-193-010	SFR	\$1 4.94
403-182-001	SFR	\$1 4.94	403-191-009	SFR	\$1 4.94	403-193-011	SFR	\$1 4.94
403-182-002	SFR	\$1 4.94	403-191-010	SFR	\$1 4.94	403-193-012	SFR	\$1 4.94
403-182-003	SFR	\$1 4.94	403-191-011	SFR	\$1 4.94	403-193-013	SFR	\$1 4.94
403-182-004	SFR	\$1 4.94	403-191-012	SFR	\$1 4.94	403-193-014	SFR	\$1 4.94
403-182-005	SFR	\$1 4.94	403-191-013	SFR	\$1 4.94	403-193-015	SFR	\$1 4.94
403-182-006	SFR	\$1 4.94	403-191-014	SFR	\$1 4.94	403-193-016	SFR	\$1 4.94
403-182-007	SFR	\$1 4.94	403-191-015	SFR	\$1 4.94	403-193-017	SFR	\$1 4.94
403-182-008	SFR	\$1 4.94	403-191-016	SFR	\$1 4.94	403-193-018	SFR	\$1 4.94
403-182-009	SFR	\$1 4.94	403-191-017	SFR	\$1 4.94	403-193-019	SFR	\$1 4.94
403-182-010	SFR	\$1 4.94	403-192-001	SFR	\$1 4.94	403-193-020	SFR	\$1 4.94
403-182-011	SFR	\$1 4.94	403-192-002	SFR	\$1 4.94	403-193-021	SFR	\$1 4.94
403-182-012	SFR	\$1 4.94	403-192-003	SFR	\$1 4.94	403-193-022	SFR	\$1 4.94
403-182-013	SFR	\$1 4.94	403-192-004	SFR	\$1 4.94	403-193-023	SFR	\$1 4.94
403-182-014	SFR	\$1 4.94	403-192-005	SFR	\$1 4.94	403-193-024	SFR	\$1 4.94
403-182-015	SFR	\$1 4.94	403-192-006	SFR	\$1 4.94	403-193-025	SFR	\$1 4.94
403-182-016	SFR	\$1 4.94	403-192-007	SFR	\$1 4.94	403-193-026	SFR	\$1 4.94
403-182-017	SFR	\$1 4.94	403-192-008	SFR	\$1 4.94	403-193-027	SFR	\$1 4.94
403-182-021	SFR	\$1 4.94	403-192-009	SFR	\$1 4.94	403-193-028	SFR	\$1 4.94
403-184-002	SFR	\$1 4.94	403-192-010	SFR	\$1 4.94	403-201-001	SFR	\$1 4.94

*CSA L-100 Countywide Street Lighting Final Annual Report
Fiscal Year 2020-21*

Assessor's Parcel Number	Property Class	FY20-21 Service Charge	Assessor's Parcel Number	Property Class	FY20-21 Service Charge	Assessor's Parcel Number	Property Class	FY20-21 Service Charge
403-201-002	SFR	\$1 4.94	403-212-009	SFR	\$1 4.94	403-271-013	SFR	\$1 4.94
403-201-003	SFR	\$1 4.94	403-212-010	SFR	\$1 4.94	403-271-014	SFR	\$1 4.94
403-201-004	SFR	\$1 4.94	403-212-011	SFR	\$1 4.94	403-272-002	SFR	\$1 4.94
403-201-005	SFR	\$1 4.94	403-212-012	SFR	\$1 4.94	403-272-003	SFR	\$1 4.94
403-201-006	SFR	\$1 4.94	403-212-013	SFR	\$1 4.94	403-272-004	SFR	\$1 4.94
403-201-007	SFR	\$1 4.94	403-212-014	SFR	\$1 4.94	403-272-005	SFR	\$1 4.94
403-201-008	SFR	\$1 4.94	403-212-015	SFR	\$1 4.94	403-272-006	SFR	\$1 4.94
403-201-009	SFR	\$1 4.94	403-212-016	SFR	\$1 4.94	403-272-007	SFR	\$1 4.94
403-201-010	SFR	\$1 4.94	403-212-017	SFR	\$1 4.94	403-272-008	SFR	\$1 4.94
403-201-011	SFR	\$1 4.94	403-212-018	SFR	\$1 4.94	403-272-009	SFR	\$1 4.94
403-201-012	SFR	\$1 4.94	403-212-019	SFR	\$1 4.94	403-272-010	SFR	\$1 4.94
403-201-013	VSFR	\$7.46	403-212-020	SFR	\$1 4.94	403-272-011	SFR	\$1 4.94
403-202-002	SFR	\$1 4.94	403-212-021	SFR	\$1 4.94	403-272-012	SFR	\$1 4.94
403-202-003	SFR	\$1 4.94	403-240-003	SFR	\$1 4.94	403-272-013	SFR	\$1 4.94
403-202-004	SFR	\$1 4.94	403-240-004	SFR	\$1 4.94	403-272-014	SFR	\$1 4.94
403-202-005	SFR	\$1 4.94	403-240-005	SFR	\$1 4.94	403-272-015	SFR	\$1 4.94
403-202-006	SFR	\$1 4.94	403-240-006	SFR	\$1 4.94	403-272-016	SFR	\$1 4.94
403-202-007	SFR	\$1 4.94	403-240-007	SFR	\$1 4.94	403-272-017	SFR	\$1 4.94
403-202-008	SFR	\$1 4.94	403-240-008	SFR	\$1 4.94	403-272-018	SFR	\$1 4.94
403-202-009	SFR	\$1 4.94	403-240-009	SFR	\$1 4.94	403-272-019	SFR	\$1 4.94
403-202-011	VCOM	\$7.46	403-240-010	SFR	\$1 4.94	403-272-020	SFR	\$1 4.94
403-202-012	COM	\$74.70	403-251-001	SFR	\$1 4.94	403-273-001	SFR	\$1 4.94
403-211-001	COM	\$74.70	403-251-002	SFR	\$1 4.94	403-273-002	SFR	\$1 4.94
403-211-003	SFR	\$1 4.94	403-251-003	SFR	\$1 4.94	403-273-003	SFR	\$1 4.94
403-211-004	SFR	\$1 4.94	403-251-004	SFR	\$1 4.94	403-273-004	SFR	\$1 4.94
403-211-005	SFR	\$1 4.94	403-251-005	SFR	\$1 4.94	403-274-001	SFR	\$1 4.94
403-211-006	SFR	\$1 4.94	403-251-006	SFR	\$1 4.94	403-274-002	SFR	\$1 4.94
403-211-007	SFR	\$1 4.94	403-251-007	SFR	\$1 4.94	403-274-003	SFR	\$1 4.94
403-211-008	SFR	\$1 4.94	403-251-008	SFR	\$1 4.94	403-274-004	SFR	\$1 4.94
403-211-009	SFR	\$1 4.94	403-252-001	SFR	\$1 4.94	403-274-005	SFR	\$1 4.94
403-211-010	SFR	\$1 4.94	403-252-002	SFR	\$1 4.94	403-274-006	SFR	\$1 4.94
403-211-011	SFR	\$1 4.94	403-252-003	SFR	\$1 4.94	403-274-007	SFR	\$1 4.94
403-211-014	SFR	\$1 4.94	403-252-004	SFR	\$1 4.94	403-274-008	SFR	\$1 4.94
403-211-015	SFR	\$1 4.94	403-253-001	SFR	\$1 4.94	403-274-009	SFR	\$1 4.94
403-211-016	SFR	\$1 4.94	403-253-002	SFR	\$1 4.94	403-274-010	SFR	\$1 4.94
403-211-017	SFR	\$1 4.94	403-253-003	SFR	\$1 4.94	403-274-011	SFR	\$1 4.94
403-211-018	SFR	\$1 4.94	403-253-004	SFR	\$1 4.94	403-274-012	SFR	\$1 4.94
403-211-019	SFR	\$1 4.94	403-253-005	SFR	\$1 4.94	403-274-013	SFR	\$1 4.94
403-211-020	SFR	\$1 4.94	403-253-006	SFR	\$1 4.94	403-274-014	SFR	\$1 4.94
403-211-021	SFR	\$1 4.94	403-253-007	SFR	\$1 4.94	403-274-015	SFR	\$1 4.94
403-211-024	VCOM	\$7.46	403-271-001	SFR	\$1 4.94	403-274-016	SFR	\$1 4.94
403-211-027	COM	\$74.70	403-271-002	SFR	\$1 4.94	403-274-017	SFR	\$1 4.94
403-211-028	SFR	\$1 4.94	403-271-003	SFR	\$1 4.94	403-274-018	SFR	\$1 4.94
403-211-029	SFR	\$1 4.94	403-271-004	SFR	\$1 4.94	403-274-019	SFR	\$1 4.94
403-212-001	SFR	\$1 4.94	403-271-005	SFR	\$1 4.94	403-301-001	SFR	\$1 4.94
403-212-002	SFR	\$1 4.94	403-271-006	SFR	\$1 4.94	403-301-002	SFR	\$1 4.94
403-212-003	SFR	\$1 4.94	403-271-007	SFR	\$1 4.94	403-301-003	SFR	\$1 4.94
403-212-004	SFR	\$1 4.94	403-271-008	SFR	\$1 4.94	403-301-004	SFR	\$1 4.94
403-212-005	SFR	\$1 4.94	403-271-009	SFR	\$1 4.94	403-301-007	SFR	\$1 4.94
403-212-006	SFR	\$1 4.94	403-271-010	SFR	\$1 4.94	403-301-008	SFR	\$1 4.94
403-212-007	SFR	\$1 4.94	403-271-011	SFR	\$1 4.94	403-301-009	SFR	\$1 4.94
403-212-008	SFR	\$1 4.94	403-271-012	SFR	\$1 4.94	403-301-010	SFR	\$1 4.94

*CSA L-100 Countywide Street Lighting Final Annual Report
Fiscal Year 2020-21*

Assessor's Parcel Number	Property Class	FY20-21 Service Charge	Assessor's Parcel Number	Property Class	FY20-21 Service Charge	Assessor's Parcel Number	Property Class	FY20-21 Service Charge
403-301-011	SFR	\$1 4.94	403-312-007	SFR	\$1 4.94	403-322-015	SFR	\$1 4.94
403-301-012	SFR	\$1 4.94	403-312-008	SFR	\$1 4.94	403-322-016	SFR	\$1 4.94
403-301-013	SFR	\$1 4.94	403-312-009	SFR	\$1 4.94	403-322-017	SFR	\$1 4.94
403-301-014	SFR	\$1 4.94	403-312-010	SFR	\$1 4.94	403-322-018	SFR	\$1 4.94
403-301-015	SFR	\$1 4.94	403-312-011	SFR	\$1 4.94	403-322-019	SFR	\$1 4.94
403-301-016	SFR	\$1 4.94	403-312-012	SFR	\$1 4.94	403-322-020	SFR	\$1 4.94
403-301-017	SFR	\$1 4.94	403-312-013	SFR	\$1 4.94	403-322-021	SFR	\$1 4.94
403-301-018	SFR	\$1 4.94	403-312-014	SFR	\$1 4.94	403-322-022	SFR	\$1 4.94
403-301-019	SFR	\$1 4.94	403-312-015	SFR	\$1 4.94	403-322-023	SFR	\$1 4.94
403-301-020	SFR	\$1 4.94	403-312-016	SFR	\$1 4.94	403-322-024	SFR	\$1 4.94
403-301-021	SFR	\$1 4.94	403-312-017	SFR	\$1 4.94	403-322-025	SFR	\$1 4.94
403-301-022	SFR	\$1 4.94	403-312-018	SFR	\$1 4.94	403-322-026	SFR	\$1 4.94
403-301-023	SFR	\$1 4.94	403-312-019	SFR	\$1 4.94	403-322-027	SFR	\$1 4.94
403-302-001	SFR	\$1 4.94	403-312-020	SFR	\$1 4.94	403-322-028	SFR	\$1 4.94
403-302-002	SFR	\$1 4.94	403-312-021	SFR	\$1 4.94	403-322-029	SFR	\$1 4.94
403-302-003	SFR	\$1 4.94	403-312-022	SFR	\$1 4.94	403-322-030	SFR	\$1 4.94
403-302-004	SFR	\$1 4.94	403-312-023	SFR	\$1 4.94	403-322-031	SFR	\$1 4.94
403-302-005	SFR	\$1 4.94	403-312-024	SFR	\$1 4.94	403-322-032	SFR	\$1 4.94
403-302-006	SFR	\$1 4.94	403-312-025	SFR	\$1 4.94	403-331-001	SFR	\$1 4.94
403-302-007	SFR	\$1 4.94	403-312-026	SFR	\$1 4.94	403-331-002	SFR	\$1 4.94
403-302-008	SFR	\$1 4.94	403-312-027	SFR	\$1 4.94	403-331-003	SFR	\$1 4.94
403-302-009	SFR	\$1 4.94	403-312-028	SFR	\$1 4.94	403-331-004	SFR	\$1 4.94
403-302-010	SFR	\$1 4.94	403-312-029	SFR	\$1 4.94	403-331-005	SFR	\$1 4.94
403-302-011	SFR	\$1 4.94	403-321-001	SFR	\$1 4.94	403-331-006	SFR	\$1 4.94
403-302-012	SFR	\$1 4.94	403-321-002	SFR	\$1 4.94	403-331-007	SFR	\$1 4.94
403-302-013	SFR	\$1 4.94	403-321-003	SFR	\$1 4.94	403-331-008	SFR	\$1 4.94
403-302-014	SFR	\$1 4.94	403-321-004	SFR	\$1 4.94	403-331-009	SFR	\$1 4.94
403-302-015	SFR	\$1 4.94	403-321-005	SFR	\$1 4.94	403-331-010	SFR	\$1 4.94
403-302-016	SFR	\$1 4.94	403-321-006	SFR	\$1 4.94	403-332-001	SFR	\$1 4.94
403-302-017	SFR	\$1 4.94	403-321-007	SFR	\$1 4.94	403-332-002	SFR	\$1 4.94
403-302-018	SFR	\$1 4.94	403-321-008	SFR	\$1 4.94	403-332-003	SFR	\$1 4.94
403-311-001	SFR	\$1 4.94	403-321-009	SFR	\$1 4.94	403-332-004	SFR	\$1 4.94
403-311-002	SFR	\$1 4.94	403-321-010	SFR	\$1 4.94	403-332-005	SFR	\$1 4.94
403-311-003	SFR	\$1 4.94	403-321-011	SFR	\$1 4.94	403-332-006	SFR	\$1 4.94
403-311-004	SFR	\$1 4.94	403-321-012	SFR	\$1 4.94	403-332-007	SFR	\$1 4.94
403-311-005	SFR	\$1 4.94	403-321-013	SFR	\$1 4.94	403-333-001	SFR	\$1 4.94
403-311-006	SFR	\$1 4.94	403-321-014	SFR	\$1 4.94	403-333-002	SFR	\$1 4.94
403-311-007	SFR	\$1 4.94	403-321-015	SFR	\$1 4.94	403-333-003	SFR	\$1 4.94
403-311-008	SFR	\$1 4.94	403-322-001	SFR	\$1 4.94	403-333-004	SFR	\$1 4.94
403-311-009	SFR	\$1 4.94	403-322-002	SFR	\$1 4.94	403-333-005	SFR	\$1 4.94
403-311-010	SFR	\$1 4.94	403-322-003	SFR	\$1 4.94	403-333-006	SFR	\$1 4.94
403-311-011	SFR	\$1 4.94	403-322-004	SFR	\$1 4.94	403-333-007	SFR	\$1 4.94
403-311-012	SFR	\$1 4.94	403-322-005	SFR	\$1 4.94	403-333-015	SFR	\$1 4.94
403-311-013	SFR	\$1 4.94	403-322-006	SFR	\$1 4.94	403-333-016	SFR	\$1 4.94
403-311-014	SFR	\$1 4.94	403-322-007	SFR	\$1 4.94	403-333-017	SFR	\$1 4.94
403-311-015	SFR	\$1 4.94	403-322-008	SFR	\$1 4.94	403-333-018	SFR	\$1 4.94
403-312-001	SFR	\$1 4.94	403-322-009	SFR	\$1 4.94	403-333-019	SFR	\$1 4.94
403-312-002	SFR	\$1 4.94	403-322-010	SFR	\$1 4.94	403-333-020	SFR	\$1 4.94
403-312-003	SFR	\$1 4.94	403-322-011	SFR	\$1 4.94	403-341-001	SFR	\$1 4.94
403-312-004	SFR	\$1 4.94	403-322-012	SFR	\$1 4.94	403-341-002	SFR	\$1 4.94
403-312-005	SFR	\$1 4.94	403-322-013	SFR	\$1 4.94	403-341-003	SFR	\$1 4.94
403-312-006	SFR	\$1 4.94	403-322-014	SFR	\$1 4.94	403-341-004	SFR	\$1 4.94

*CSA L-100 Countywide Street Lighting Final Annual Report
Fiscal Year 2020-21*

Assessor's Parcel Number	Property Class	FY20-21 Service Charge	Assessor's Parcel Number	Property Class	FY20-21 Service Charge	Assessor's Parcel Number	Property Class	FY20-21 Service Charge
403-341-005	SFR	\$1 4.94	403-372-010	SFR	\$1 4.94	403-381-002	SFR	\$1 4.94
403-341-006	SFR	\$1 4.94	403-372-011	SFR	\$1 4.94	403-381-003	SFR	\$1 4.94
403-341-007	SFR	\$1 4.94	403-372-012	SFR	\$1 4.94	403-381-004	SFR	\$1 4.94
403-341-008	SFR	\$1 4.94	403-372-013	SFR	\$1 4.94	403-381-005	SFR	\$1 4.94
403-341-012	SFR	\$1 4.94	403-372-014	SFR	\$1 4.94	403-381-006	SFR	\$1 4.94
403-341-013	SFR	\$1 4.94	403-373-001	SFR	\$1 4.94	403-381-008	SFR	\$1 4.94
403-341-014	SFR	\$1 4.94	403-373-002	SFR	\$1 4.94	403-381-009	SFR	\$1 4.94
403-341-015	SFR	\$1 4.94	403-373-003	SFR	\$1 4.94	403-381-010	SFR	\$1 4.94
403-341-016	SFR	\$1 4.94	403-373-004	SFR	\$1 4.94	403-381-011	SFR	\$1 4.94
403-341-017	SFR	\$1 4.94	403-374-001	SFR	\$1 4.94	403-381-012	SFR	\$1 4.94
403-341-018	SFR	\$1 4.94	403-374-002	SFR	\$1 4.94	403-381-013	SFR	\$1 4.94
403-341-019	SFR	\$1 4.94	403-374-003	SFR	\$1 4.94	403-381-014	SFR	\$1 4.94
403-341-020	SFR	\$1 4.94	403-374-004	SFR	\$1 4.94	403-381-015	SFR	\$1 4.94
403-341-021	SFR	\$1 4.94	403-374-005	SFR	\$1 4.94	403-381-016	SFR	\$1 4.94
403-341-022	SFR	\$1 4.94	403-374-006	SFR	\$1 4.94	403-382-001	SFR	\$1 4.94
403-341-023	SFR	\$1 4.94	403-374-007	SFR	\$1 4.94	403-383-001	SFR	\$1 4.94
403-341-024	SFR	\$1 4.94	403-374-008	SFR	\$1 4.94	403-383-002	SFR	\$1 4.94
403-341-025	SFR	\$1 4.94	403-375-001	SFR	\$1 4.94	403-384-001	SFR	\$1 4.94
403-341-026	SFR	\$1 4.94	403-375-002	SFR	\$1 4.94	403-384-002	SFR	\$1 4.94
403-341-027	SFR	\$1 4.94	403-375-003	SFR	\$1 4.94	403-384-003	SFR	\$1 4.94
403-341-028	SFR	\$1 4.94	403-375-004	SFR	\$1 4.94	403-384-004	SFR	\$1 4.94
403-341-029	SFR	\$1 4.94	403-375-005	SFR	\$1 4.94	403-384-005	SFR	\$1 4.94
403-341-030	SFR	\$1 4.94	403-375-006	SFR	\$1 4.94	403-384-006	SFR	\$1 4.94
403-342-001	SFR	\$1 4.94	403-375-007	SFR	\$1 4.94	403-384-007	SFR	\$1 4.94
403-342-002	SFR	\$1 4.94	403-375-008	SFR	\$1 4.94	403-384-008	SFR	\$1 4.94
403-342-003	SFR	\$1 4.94	403-376-001	SFR	\$1 4.94	403-391-001	SFR	\$1 4.94
403-342-004	SFR	\$1 4.94	403-376-002	SFR	\$1 4.94	403-391-002	SFR	\$1 4.94
403-342-005	SFR	\$1 4.94	403-376-003	SFR	\$1 4.94	403-391-003	SFR	\$1 4.94
403-342-006	SFR	\$1 4.94	403-376-004	SFR	\$1 4.94	403-391-004	SFR	\$1 4.94
403-342-007	SFR	\$1 4.94	403-376-005	SFR	\$1 4.94	403-391-005	SFR	\$1 4.94
403-342-008	SFR	\$1 4.94	403-376-006	SFR	\$1 4.94	403-391-006	SFR	\$1 4.94
403-342-009	SFR	\$1 4.94	403-376-007	SFR	\$1 4.94	403-391-007	SFR	\$1 4.94
403-342-010	SFR	\$1 4.94	403-376-008	SFR	\$1 4.94	403-391-008	SFR	\$1 4.94
403-342-011	SFR	\$1 4.94	403-376-009	SFR	\$1 4.94	403-391-009	SFR	\$1 4.94
403-342-012	SFR	\$1 4.94	403-376-010	SFR	\$1 4.94	403-391-010	SFR	\$1 4.94
403-342-013	SFR	\$1 4.94	403-376-011	SFR	\$1 4.94	403-391-011	SFR	\$1 4.94
403-342-014	SFR	\$1 4.94	403-376-012	SFR	\$1 4.94	403-391-012	SFR	\$1 4.94
403-342-015	SFR	\$1 4.94	403-376-013	SFR	\$1 4.94	403-391-013	SFR	\$1 4.94
403-342-016	SFR	\$1 4.94	403-377-001	SFR	\$1 4.94	403-391-014	SFR	\$1 4.94
403-342-017	SFR	\$1 4.94	403-377-002	SFR	\$1 4.94	403-391-015	SFR	\$1 4.94
403-342-018	SFR	\$1 4.94	403-377-003	SFR	\$1 4.94	403-391-016	SFR	\$1 4.94
403-342-019	SFR	\$1 4.94	403-377-004	SFR	\$1 4.94	403-391-017	SFR	\$1 4.94
403-371-001	SFR	\$1 4.94	403-377-005	SFR	\$1 4.94	403-391-018	SFR	\$1 4.94
403-372-001	SFR	\$1 4.94	403-377-006	SFR	\$1 4.94	403-391-019	SFR	\$1 4.94
403-372-002	SFR	\$1 4.94	403-377-007	SFR	\$1 4.94	403-391-020	SFR	\$1 4.94
403-372-003	SFR	\$1 4.94	403-377-008	SFR	\$1 4.94	403-391-021	SFR	\$1 4.94
403-372-004	SFR	\$1 4.94	403-377-009	MFR2	\$29.88	403-391-022	SFR	\$1 4.94
403-372-005	SFR	\$1 4.94	403-377-010	SFR	\$1 4.94	403-391-023	SFR	\$1 4.94
403-372-006	SFR	\$1 4.94	403-377-011	SFR	\$1 4.94	403-392-001	SFR	\$1 4.94
403-372-007	SFR	\$1 4.94	403-377-012	SFR	\$1 4.94	403-392-002	SFR	\$1 4.94
403-372-008	SFR	\$1 4.94	403-377-013	SFR	\$1 4.94	403-392-003	SFR	\$1 4.94
403-372-009	SFR	\$1 4.94	403-381-001	SFR	\$1 4.94	403-392-004	SFR	\$1 4.94

*CSA L-100 Countywide Street Lighting Final Annual Report
Fiscal Year 2020-21*

Assessor's Parcel Number	Property Class	FY20-21 Service Charge	Assessor's Parcel Number	Property Class	FY20-21 Service Charge	Assessor's Parcel Number	Property Class	FY20-21 Service Charge
403-392-005	SFR	\$1 4.94	403-404-002	SFR	\$1 4.94	403-443-013	SFR	\$1 4.94
403-392-006	SFR	\$1 4.94	403-404-003	SFR	\$1 4.94	403-443-014	SFR	\$1 4.94
403-392-007	SFR	\$1 4.94	403-404-004	SFR	\$1 4.94	403-443-015	SFR	\$1 4.94
403-392-008	SFR	\$1 4.94	403-441-009	SFR	\$1 4.94	403-444-001	SFR	\$1 4.94
403-392-009	SFR	\$1 4.94	403-441-010	SFR	\$1 4.94	403-444-002	SFR	\$1 4.94
403-401-001	SFR	\$1 4.94	403-441-011	SFR	\$1 4.94	403-444-003	SFR	\$1 4.94
403-401-002	SFR	\$1 4.94	403-441-012	SFR	\$1 4.94	403-444-004	SFR	\$1 4.94
403-401-003	SFR	\$1 4.94	403-441-013	SFR	\$1 4.94	403-444-005	SFR	\$1 4.94
403-401-004	SFR	\$1 4.94	403-441-014	SFR	\$1 4.94	403-444-006	SFR	\$1 4.94
403-401-005	SFR	\$1 4.94	403-441-015	SFR	\$1 4.94	403-445-001	SFR	\$1 4.94
403-401-006	SFR	\$1 4.94	403-441-016	SFR	\$1 4.94	403-445-002	SFR	\$1 4.94
403-401-007	SFR	\$1 4.94	403-441-017	SFR	\$1 4.94	403-445-003	SFR	\$1 4.94
403-401-008	SFR	\$1 4.94	403-441-018	SFR	\$1 4.94	403-445-004	SFR	\$1 4.94
403-401-009	SFR	\$1 4.94	403-441-019	SFR	\$1 4.94	403-445-005	SFR	\$1 4.94
403-401-010	SFR	\$1 4.94	403-441-020	SFR	\$1 4.94	403-445-006	SFR	\$1 4.94
403-401-011	SFR	\$1 4.94	403-441-021	SFR	\$1 4.94	403-445-007	SFR	\$1 4.94
403-401-012	SFR	\$1 4.94	403-441-022	SFR	\$1 4.94	403-451-001	SFR	\$1 4.94
403-401-013	SFR	\$1 4.94	403-441-023	SFR	\$1 4.94	403-451-002	SFR	\$1 4.94
403-401-014	SFR	\$1 4.94	403-441-024	SFR	\$1 4.94	403-451-003	SFR	\$1 4.94
403-401-015	SFR	\$1 4.94	403-441-025	SFR	\$1 4.94	403-451-004	SFR	\$1 4.94
403-401-016	SFR	\$1 4.94	403-441-026	SFR	\$1 4.94	403-451-005	SFR	\$1 4.94
403-401-017	SFR	\$1 4.94	403-441-027	SFR	\$1 4.94	403-451-006	SFR	\$1 4.94
403-401-018	SFR	\$1 4.94	403-441-028	SFR	\$1 4.94	403-451-007	SFR	\$1 4.94
403-401-019	SFR	\$1 4.94	403-441-029	SFR	\$1 4.94	403-451-008	SFR	\$1 4.94
403-401-020	SFR	\$1 4.94	403-442-001	SFR	\$1 4.94	403-451-009	SFR	\$1 4.94
403-401-021	SFR	\$1 4.94	403-442-002	SFR	\$1 4.94	403-452-001	SFR	\$1 4.94
403-401-022	SFR	\$1 4.94	403-442-003	SFR	\$1 4.94	403-452-002	SFR	\$1 4.94
403-401-023	SFR	\$1 4.94	403-442-004	SFR	\$1 4.94	403-452-003	SFR	\$1 4.94
403-401-024	SFR	\$1 4.94	403-442-005	SFR	\$1 4.94	403-452-004	SFR	\$1 4.94
403-401-025	SFR	\$1 4.94	403-442-006	SFR	\$1 4.94	403-452-005	SFR	\$1 4.94
403-401-026	SFR	\$1 4.94	403-442-007	SFR	\$1 4.94	403-452-006	SFR	\$1 4.94
403-401-027	SFR	\$1 4.94	403-442-008	SFR	\$1 4.94	403-452-007	SFR	\$1 4.94
403-402-001	SFR	\$1 4.94	403-442-009	SFR	\$1 4.94	403-452-008	SFR	\$1 4.94
403-402-002	SFR	\$1 4.94	403-442-010	SFR	\$1 4.94	403-452-009	SFR	\$1 4.94
403-402-003	SFR	\$1 4.94	403-442-011	SFR	\$1 4.94	403-452-010	SFR	\$1 4.94
403-402-004	SFR	\$1 4.94	403-442-012	SFR	\$1 4.94	403-452-011	SFR	\$1 4.94
403-402-005	SFR	\$1 4.94	403-442-013	SFR	\$1 4.94	403-452-012	SFR	\$1 4.94
403-402-006	SFR	\$1 4.94	403-442-014	SFR	\$1 4.94	403-452-013	SFR	\$1 4.94
403-402-007	SFR	\$1 4.94	403-442-015	SFR	\$1 4.94	403-453-001	SFR	\$1 4.94
403-402-008	SFR	\$1 4.94	403-442-016	SFR	\$1 4.94	403-453-004	SFR	\$1 4.94
403-402-009	SFR	\$1 4.94	403-443-001	SFR	\$1 4.94	403-453-005	SFR	\$1 4.94
403-402-010	SFR	\$1 4.94	403-443-002	SFR	\$1 4.94	403-453-006	SFR	\$1 4.94
403-402-011	SFR	\$1 4.94	403-443-003	SFR	\$1 4.94	403-453-007	SFR	\$1 4.94
403-402-012	SFR	\$1 4.94	403-443-004	SFR	\$1 4.94	403-453-008	SFR	\$1 4.94
403-403-001	SFR	\$1 4.94	403-443-005	SFR	\$1 4.94	403-453-009	SFR	\$1 4.94
403-403-002	SFR	\$1 4.94	403-443-006	SFR	\$1 4.94	403-453-010	SFR	\$1 4.94
403-403-003	SFR	\$1 4.94	403-443-007	SFR	\$1 4.94	403-453-011	SFR	\$1 4.94
403-403-004	SFR	\$1 4.94	403-443-008	SFR	\$1 4.94	403-453-012	SFR	\$1 4.94
403-403-005	SFR	\$1 4.94	403-443-009	SFR	\$1 4.94	403-453-013	SFR	\$1 4.94
403-403-006	SFR	\$1 4.94	403-443-010	SFR	\$1 4.94	403-453-014	SFR	\$1 4.94
403-403-007	SFR	\$1 4.94	403-443-011	SFR	\$1 4.94	403-453-015	SFR	\$1 4.94
403-404-001	SFR	\$1 4.94	403-443-012	SFR	\$1 4.94	403-453-016	SFR	\$1 4.94

*CSA L-100 Countywide Street Lighting Final Annual Report
Fiscal Year 2020-21*

Assessor's Parcel Number	Property Class	FY20-21 Service Charge	Assessor's Parcel Number	Property Class	FY20-21 Service Charge	Assessor's Parcel Number	Property Class	FY20-21 Service Charge
403-453-018	SFR	\$1 4.94	403-463-017	SFR	\$1 4.94	403-471-044	SFR	\$1 4.94
403-453-021	SFR	\$1 4.94	403-464-001	SFR	\$1 4.94	403-472-001	SFR	\$1 4.94
403-461-001	SFR	\$1 4.94	403-464-002	SFR	\$1 4.94	403-472-002	SFR	\$1 4.94
403-461-002	SFR	\$1 4.94	403-464-003	SFR	\$1 4.94	403-472-003	SFR	\$1 4.94
403-461-003	VSFR	\$7.46	403-464-004	SFR	\$1 4.94	403-472-004	SFR	\$1 4.94
403-461-004	SFR	\$1 4.94	403-464-005	SFR	\$1 4.94	403-472-005	SFR	\$1 4.94
403-461-005	SFR	\$1 4.94	403-464-006	SFR	\$1 4.94	403-472-006	SFR	\$1 4.94
403-461-006	SFR	\$1 4.94	403-464-007	SFR	\$1 4.94	403-472-007	SFR	\$1 4.94
403-461-007	SFR	\$1 4.94	403-464-008	SFR	\$1 4.94	403-472-008	SFR	\$1 4.94
403-461-008	SFR	\$1 4.94	403-471-001	SFR	\$1 4.94	403-472-009	SFR	\$1 4.94
403-461-009	SFR	\$1 4.94	403-471-002	SFR	\$1 4.94	403-472-010	SFR	\$1 4.94
403-461-010	SFR	\$1 4.94	403-471-003	SFR	\$1 4.94	403-472-011	SFR	\$1 4.94
403-461-011	SFR	\$1 4.94	403-471-004	SFR	\$1 4.94	403-472-012	SFR	\$1 4.94
403-461-012	SFR	\$1 4.94	403-471-005	SFR	\$1 4.94	403-472-013	SFR	\$1 4.94
403-462-001	SFR	\$1 4.94	403-471-006	SFR	\$1 4.94	403-472-014	SFR	\$1 4.94
403-462-002	SFR	\$1 4.94	403-471-007	SFR	\$1 4.94	403-472-015	SFR	\$1 4.94
403-462-003	SFR	\$1 4.94	403-471-008	SFR	\$1 4.94	403-472-016	SFR	\$1 4.94
403-462-004	SFR	\$1 4.94	403-471-009	SFR	\$1 4.94	403-472-017	SFR	\$1 4.94
403-462-005	SFR	\$1 4.94	403-471-010	SFR	\$1 4.94	403-472-018	SFR	\$1 4.94
403-462-006	SFR	\$1 4.94	403-471-011	SFR	\$1 4.94	403-472-019	SFR	\$1 4.94
403-462-007	SFR	\$1 4.94	403-471-012	SFR	\$1 4.94	403-482-019	SFR	\$1 4.94
403-462-008	SFR	\$1 4.94	403-471-013	SFR	\$1 4.94	403-482-020	SFR	\$1 4.94
403-462-009	SFR	\$1 4.94	403-471-014	SFR	\$1 4.94	403-482-021	SFR	\$1 4.94
403-462-010	SFR	\$1 4.94	403-471-015	SFR	\$1 4.94	403-482-022	SFR	\$1 4.94
403-462-011	SFR	\$1 4.94	403-471-016	SFR	\$1 4.94	403-482-023	SFR	\$1 4.94
403-462-012	SFR	\$1 4.94	403-471-017	SFR	\$1 4.94	403-482-024	SFR	\$1 4.94
403-462-013	SFR	\$1 4.94	403-471-018	SFR	\$1 4.94	403-482-025	SFR	\$1 4.94
403-462-014	SFR	\$1 4.94	403-471-019	SFR	\$1 4.94	403-482-026	SFR	\$1 4.94
403-462-015	SFR	\$1 4.94	403-471-020	SFR	\$1 4.94	403-482-027	SFR	\$1 4.94
403-462-016	SFR	\$1 4.94	403-471-021	SFR	\$1 4.94	403-482-028	SFR	\$1 4.94
403-462-017	SFR	\$1 4.94	403-471-022	SFR	\$1 4.94	403-482-029	SFR	\$1 4.94
403-462-018	SFR	\$1 4.94	403-471-023	SFR	\$1 4.94	403-482-030	SFR	\$1 4.94
403-462-019	SFR	\$1 4.94	403-471-024	SFR	\$1 4.94	403-482-031	SFR	\$1 4.94
403-462-020	SFR	\$1 4.94	403-471-025	SFR	\$1 4.94	403-482-032	SFR	\$1 4.94
403-462-021	SFR	\$1 4.94	403-471-026	SFR	\$1 4.94	403-482-033	SFR	\$1 4.94
403-462-022	SFR	\$1 4.94	403-471-027	SFR	\$1 4.94	403-482-034	SFR	\$1 4.94
403-463-001	SFR	\$1 4.94	403-471-028	SFR	\$1 4.94	403-482-036	SFR	\$1 4.94
403-463-002	SFR	\$1 4.94	403-471-029	SFR	\$1 4.94	403-482-037	SFR	\$1 4.94
403-463-003	SFR	\$1 4.94	403-471-030	SFR	\$1 4.94	403-482-038	SFR	\$1 4.94
403-463-004	SFR	\$1 4.94	403-471-031	SFR	\$1 4.94	403-482-039	SFR	\$1 4.94
403-463-005	SFR	\$1 4.94	403-471-032	SFR	\$1 4.94	403-482-040	SFR	\$1 4.94
403-463-006	SFR	\$1 4.94	403-471-033	SFR	\$1 4.94	403-482-041	SFR	\$1 4.94
403-463-007	SFR	\$1 4.94	403-471-034	SFR	\$1 4.94	403-483-001	SFR	\$1 4.94
403-463-008	SFR	\$1 4.94	403-471-035	SFR	\$1 4.94	403-483-002	SFR	\$1 4.94
403-463-009	SFR	\$1 4.94	403-471-036	SFR	\$1 4.94	403-483-003	SFR	\$1 4.94
403-463-010	SFR	\$1 4.94	403-471-037	SFR	\$1 4.94	403-483-004	SFR	\$1 4.94
403-463-011	SFR	\$1 4.94	403-471-038	SFR	\$1 4.94	403-483-005	SFR	\$1 4.94
403-463-012	SFR	\$1 4.94	403-471-039	SFR	\$1 4.94	403-483-006	SFR	\$1 4.94
403-463-013	SFR	\$1 4.94	403-471-040	SFR	\$1 4.94	403-483-007	SFR	\$1 4.94
403-463-014	SFR	\$1 4.94	403-471-041	SFR	\$1 4.94	403-483-008	SFR	\$1 4.94
403-463-015	SFR	\$1 4.94	403-471-042	SFR	\$1 4.94	403-483-009	SFR	\$1 4.94
403-463-016	SFR	\$1 4.94	403-471-043	SFR	\$1 4.94	403-483-010	SFR	\$1 4.94

*CSA L-100 Countywide Street Lighting Final Annual Report
Fiscal Year 2020-21*

Assessor's Parcel Number	Property Class	FY20-21 Service Charge	Assessor's Parcel Number	Property Class	FY20-21 Service Charge	Assessor's Parcel Number	Property Class	FY20-21 Service Charge
403-483-011	SFR	\$1 4.94	403-490-019	SFR	\$1 4.94	403-540-007	SFR	\$1 4.94
403-483-012	SFR	\$1 4.94	403-490-020	SFR	\$1 4.94	403-540-008	SFR	\$1 4.94
403-483-013	SFR	\$1 4.94	403-490-021	SFR	\$1 4.94	403-540-009	SFR	\$1 4.94
403-483-014	SFR	\$1 4.94	403-490-022	SFR	\$1 4.94	403-540-010	SFR	\$1 4.94
403-483-015	SFR	\$1 4.94	403-490-023	SFR	\$1 4.94	403-540-011	SFR	\$1 4.94
403-483-016	SFR	\$1 4.94	403-490-024	SFR	\$1 4.94	403-540-012	SFR	\$1 4.94
403-483-017	SFR	\$1 4.94	403-490-025	SFR	\$1 4.94	403-540-013	SFR	\$1 4.94
403-483-018	SFR	\$1 4.94	403-490-026	SFR	\$1 4.94	403-540-014	SFR	\$1 4.94
403-483-019	SFR	\$1 4.94	403-490-027	SFR	\$1 4.94	403-540-015	SFR	\$1 4.94
403-483-020	SFR	\$1 4.94	403-490-028	SFR	\$1 4.94	403-540-016	SFR	\$1 4.94
403-483-021	SFR	\$1 4.94	403-490-029	SFR	\$1 4.94	403-540-017	SFR	\$1 4.94
403-484-001	SFR	\$1 4.94	403-490-030	SFR	\$1 4.94	403-540-018	SFR	\$1 4.94
403-484-002	SFR	\$1 4.94	403-490-031	SFR	\$1 4.94	403-540-019	SFR	\$1 4.94
403-484-003	SFR	\$1 4.94	403-490-032	SFR	\$1 4.94	403-540-020	SFR	\$1 4.94
403-484-004	SFR	\$1 4.94	403-490-033	SFR	\$1 4.94	403-540-021	SFR	\$1 4.94
403-484-005	SFR	\$1 4.94	403-490-034	SFR	\$1 4.94	403-540-022	SFR	\$1 4.94
403-484-006	SFR	\$1 4.94	403-490-035	SFR	\$1 4.94	403-540-023	SFR	\$1 4.94
403-484-007	SFR	\$1 4.94	403-490-036	SFR	\$1 4.94	403-540-024	SFR	\$1 4.94
403-484-008	SFR	\$1 4.94	403-490-037	SFR	\$1 4.94	403-540-025	SFR	\$1 4.94
403-484-009	SFR	\$1 4.94	403-490-038	SFR	\$1 4.94	403-540-026	SFR	\$1 4.94
403-484-010	SFR	\$1 4.94	403-490-039	SFR	\$1 4.94	403-540-027	SFR	\$1 4.94
403-484-011	SFR	\$1 4.94	403-490-040	SFR	\$1 4.94	403-540-028	SFR	\$1 4.94
403-484-012	SFR	\$1 4.94	403-490-041	SFR	\$1 4.94	403-540-029	SFR	\$1 4.94
403-484-013	SFR	\$1 4.94	403-490-042	SFR	\$1 4.94	403-540-030	SFR	\$1 4.94
403-484-014	SFR	\$1 4.94	403-490-043	SFR	\$1 4.94	403-540-031	SFR	\$1 4.94
403-484-015	SFR	\$1 4.94	403-490-044	SFR	\$1 4.94	405-081-001	SFR	\$1 4.94
403-484-016	SFR	\$1 4.94	403-490-045	SFR	\$1 4.94	405-081-002	SFR	\$1 4.94
403-484-017	SFR	\$1 4.94	403-490-046	SFR	\$1 4.94	405-081-003	SFR	\$1 4.94
403-484-018	SFR	\$1 4.94	403-500-001	SFR	\$1 4.94	405-081-004	SFR	\$1 4.94
403-484-019	SFR	\$1 4.94	403-500-002	SFR	\$1 4.94	405-081-005	SFR	\$1 4.94
403-484-020	SFR	\$1 4.94	403-500-003	SFR	\$1 4.94	405-081-006	SFR	\$1 4.94
403-484-021	SFR	\$1 4.94	403-500-004	SFR	\$1 4.94	405-082-001	SFR	\$1 4.94
403-484-022	SFR	\$1 4.94	403-500-005	SFR	\$1 4.94	405-082-002	SFR	\$1 4.94
403-484-023	SFR	\$1 4.94	403-500-006	SFR	\$1 4.94	405-082-003	SFR	\$1 4.94
403-490-001	SFR	\$1 4.94	403-500-007	SFR	\$1 4.94	405-082-004	SFR	\$1 4.94
403-490-002	SFR	\$1 4.94	403-500-008	SFR	\$1 4.94	405-082-005	SFR	\$1 4.94
403-490-003	SFR	\$1 4.94	403-500-009	SFR	\$1 4.94	405-082-006	SFR	\$1 4.94
403-490-004	SFR	\$1 4.94	403-500-010	SFR	\$1 4.94	405-082-007	SFR	\$1 4.94
403-490-005	SFR	\$1 4.94	403-500-011	SFR	\$1 4.94	405-082-008	SFR	\$1 4.94
403-490-006	SFR	\$1 4.94	403-500-012	SFR	\$1 4.94	405-082-009	SFR	\$1 4.94
403-490-007	SFR	\$1 4.94	403-500-013	SFR	\$1 4.94	405-082-010	SFR	\$1 4.94
403-490-008	SFR	\$1 4.94	403-500-014	SFR	\$1 4.94	405-082-011	SFR	\$1 4.94
403-490-009	SFR	\$1 4.94	403-500-015	SFR	\$1 4.94	405-082-012	SFR	\$1 4.94
403-490-010	SFR	\$1 4.94	403-500-016	SFR	\$1 4.94	405-082-013	SFR	\$1 4.94
403-490-011	SFR	\$1 4.94	403-500-017	SFR	\$1 4.94	405-082-014	SFR	\$1 4.94
403-490-012	SFR	\$1 4.94	403-500-018	SFR	\$1 4.94	405-082-015	SFR	\$1 4.94
403-490-013	SFR	\$1 4.94	403-540-001	SFR	\$1 4.94	405-082-016	SFR	\$1 4.94
403-490-014	SFR	\$1 4.94	403-540-002	SFR	\$1 4.94	405-083-001	SFR	\$1 4.94
403-490-015	SFR	\$1 4.94	403-540-003	SFR	\$1 4.94	405-083-002	SFR	\$1 4.94
403-490-016	SFR	\$1 4.94	403-540-004	SFR	\$1 4.94	405-083-003	SFR	\$1 4.94
403-490-017	SFR	\$1 4.94	403-540-005	SFR	\$1 4.94	405-083-004	SFR	\$1 4.94
403-490-018	SFR	\$1 4.94	403-540-006	SFR	\$1 4.94	405-083-005	SFR	\$1 4.94

*CSA L-100 Countywide Street Lighting Final Annual Report
Fiscal Year 2020-21*

Assessor's Parcel Number	Property Class	FY20-21 Service Charge	Assessor's Parcel Number	Property Class	FY20-21 Service Charge	Assessor's Parcel Number	Property Class	FY20-21 Service Charge
405-083-006	SFR	\$1 4.94	405-091-002	SFR	\$1 4.94	405-093-016	SFR	\$1 4.94
405-083-007	SFR	\$1 4.94	405-091-003	SFR	\$1 4.94	405-093-017	SFR	\$1 4.94
405-083-008	SFR	\$1 4.94	405-091-004	SFR	\$1 4.94	405-093-018	SFR	\$1 4.94
405-083-009	SFR	\$1 4.94	405-091-005	SFR	\$1 4.94	405-093-019	SFR	\$1 4.94
405-083-010	SFR	\$1 4.94	405-091-006	SFR	\$1 4.94	405-093-020	SFR	\$1 4.94
405-083-011	SFR	\$1 4.94	405-091-007	SFR	\$1 4.94	405-093-021	SFR	\$1 4.94
405-083-012	SFR	\$1 4.94	405-091-008	SFR	\$1 4.94	405-093-022	SFR	\$1 4.94
405-083-013	SFR	\$1 4.94	405-091-009	SFR	\$1 4.94	405-094-001	SFR	\$1 4.94
405-083-014	SFR	\$1 4.94	405-091-010	SFR	\$1 4.94	405-094-002	SFR	\$1 4.94
405-083-015	SFR	\$1 4.94	405-091-011	SFR	\$1 4.94	405-094-003	SFR	\$1 4.94
405-083-016	SFR	\$1 4.94	405-091-012	SFR	\$1 4.94	405-094-004	SFR	\$1 4.94
405-083-017	SFR	\$1 4.94	405-091-013	SFR	\$1 4.94	405-094-005	SFR	\$1 4.94
405-083-018	SFR	\$1 4.94	405-091-014	SFR	\$1 4.94	405-094-006	SFR	\$1 4.94
405-083-019	SFR	\$1 4.94	405-091-015	SFR	\$1 4.94	405-094-007	SFR	\$1 4.94
405-083-020	SFR	\$1 4.94	405-092-001	SFR	\$1 4.94	405-094-008	SFR	\$1 4.94
405-083-021	SFR	\$1 4.94	405-092-002	SFR	\$1 4.94	405-094-009	SFR	\$1 4.94
405-083-022	SFR	\$1 4.94	405-092-003	SFR	\$1 4.94	405-094-010	SFR	\$1 4.94
405-083-023	SFR	\$1 4.94	405-092-004	SFR	\$1 4.94	405-101-001	SFR	\$1 4.94
405-083-024	SFR	\$1 4.94	405-092-005	SFR	\$1 4.94	405-101-002	SFR	\$1 4.94
405-083-025	SFR	\$1 4.94	405-092-006	SFR	\$1 4.94	405-101-003	SFR	\$1 4.94
405-083-026	SFR	\$1 4.94	405-092-007	SFR	\$1 4.94	405-102-001	SFR	\$1 4.94
405-083-027	SFR	\$1 4.94	405-092-008	SFR	\$1 4.94	405-102-002	SFR	\$1 4.94
405-083-028	SFR	\$1 4.94	405-092-009	SFR	\$1 4.94	405-102-003	SFR	\$1 4.94
405-083-029	SFR	\$1 4.94	405-092-010	SFR	\$1 4.94	405-102-004	SFR	\$1 4.94
405-083-030	SFR	\$1 4.94	405-092-011	SFR	\$1 4.94	405-102-005	SFR	\$1 4.94
405-084-001	SFR	\$1 4.94	405-092-012	SFR	\$1 4.94	405-102-006	SFR	\$1 4.94
405-084-002	SFR	\$1 4.94	405-092-013	SFR	\$1 4.94	405-103-001	SFR	\$1 4.94
405-084-003	SFR	\$1 4.94	405-092-014	SFR	\$1 4.94	405-103-002	SFR	\$1 4.94
405-084-004	SFR	\$1 4.94	405-092-015	SFR	\$1 4.94	405-103-003	SFR	\$1 4.94
405-084-005	SFR	\$1 4.94	405-092-016	SFR	\$1 4.94	405-103-004	SFR	\$1 4.94
405-084-006	SFR	\$1 4.94	405-092-017	SFR	\$1 4.94	405-103-005	SFR	\$1 4.94
405-084-007	SFR	\$1 4.94	405-092-018	SFR	\$1 4.94	405-103-006	SFR	\$1 4.94
405-084-008	SFR	\$1 4.94	405-092-019	SFR	\$1 4.94	405-103-007	SFR	\$1 4.94
405-084-009	SFR	\$1 4.94	405-092-020	SFR	\$1 4.94	405-103-008	SFR	\$1 4.94
405-084-010	SFR	\$1 4.94	405-092-021	SFR	\$1 4.94	405-103-009	SFR	\$1 4.94
405-084-011	SFR	\$1 4.94	405-092-022	SFR	\$1 4.94	405-103-010	SFR	\$1 4.94
405-084-012	SFR	\$1 4.94	405-092-023	SFR	\$1 4.94	405-103-011	SFR	\$1 4.94
405-084-013	SFR	\$1 4.94	405-093-001	SFR	\$1 4.94	405-103-012	SFR	\$1 4.94
405-084-014	SFR	\$1 4.94	405-093-002	SFR	\$1 4.94	405-103-013	SFR	\$1 4.94
405-084-015	SFR	\$1 4.94	405-093-003	SFR	\$1 4.94	405-103-014	SFR	\$1 4.94
405-084-016	SFR	\$1 4.94	405-093-004	SFR	\$1 4.94	405-103-015	SFR	\$1 4.94
405-084-017	SFR	\$1 4.94	405-093-005	SFR	\$1 4.94	405-103-016	SFR	\$1 4.94
405-084-018	SFR	\$1 4.94	405-093-006	SFR	\$1 4.94	405-103-017	VSFR	\$7.46
405-084-019	SFR	\$1 4.94	405-093-007	SFR	\$1 4.94	405-103-018	SFR	\$1 4.94
405-084-020	SFR	\$1 4.94	405-093-008	SFR	\$1 4.94	405-103-019	SFR	\$1 4.94
405-084-021	SFR	\$1 4.94	405-093-009	SFR	\$1 4.94	405-103-020	SFR	\$1 4.94
405-084-022	SFR	\$1 4.94	405-093-010	SFR	\$1 4.94	405-103-021	SFR	\$1 4.94
405-084-023	SFR	\$1 4.94	405-093-011	SFR	\$1 4.94	405-103-022	SFR	\$1 4.94
405-084-024	SFR	\$1 4.94	405-093-012	SFR	\$1 4.94	405-103-023	SFR	\$1 4.94
405-084-025	SFR	\$1 4.94	405-093-013	SFR	\$1 4.94	405-103-024	SFR	\$1 4.94
405-084-026	SFR	\$1 4.94	405-093-014	SFR	\$1 4.94	405-103-025	SFR	\$1 4.94
405-091-001	SFR	\$1 4.94	405-093-015	SFR	\$1 4.94	405-103-026	SFR	\$1 4.94

*CSA L-100 Countywide Street Lighting Final Annual Report
Fiscal Year 2020-21*

Assessor's Parcel Number	Property Class	FY20-21 Service Charge	Assessor's Parcel Number	Property Class	FY20-21 Service Charge	Assessor's Parcel Number	Property Class	FY20-21 Service Charge
405-104-001	SFR	\$1 4.94	405-111-023	SFR	\$1 4.94	405-113-009	SFR	\$1 4.94
405-104-002	SFR	\$1 4.94	405-111-024	SFR	\$1 4.94	405-113-010	SFR	\$1 4.94
405-104-003	SFR	\$1 4.94	405-111-025	SFR	\$1 4.94	405-113-011	SFR	\$1 4.94
405-104-004	SFR	\$1 4.94	405-111-026	SFR	\$1 4.94	405-113-012	SFR	\$1 4.94
405-104-005	SFR	\$1 4.94	405-111-027	SFR	\$1 4.94	405-113-013	SFR	\$1 4.94
405-104-006	SFR	\$1 4.94	405-111-028	SFR	\$1 4.94	405-113-014	SFR	\$1 4.94
405-104-007	SFR	\$1 4.94	405-111-029	SFR	\$1 4.94	405-113-015	SFR	\$1 4.94
405-104-008	SFR	\$1 4.94	405-111-030	SFR	\$1 4.94	405-113-016	SFR	\$1 4.94
405-104-009	SFR	\$1 4.94	405-111-031	SFR	\$1 4.94	405-122-001	SFR	\$1 4.94
405-104-010	SFR	\$1 4.94	405-111-032	SFR	\$1 4.94	405-122-002	SFR	\$1 4.94
405-104-011	SFR	\$1 4.94	405-111-033	SFR	\$1 4.94	405-122-003	SFR	\$1 4.94
405-104-012	SFR	\$1 4.94	405-112-001	SFR	\$1 4.94	405-122-004	SFR	\$1 4.94
405-104-013	SFR	\$1 4.94	405-112-002	SFR	\$1 4.94	405-122-005	SFR	\$1 4.94
405-104-014	SFR	\$1 4.94	405-112-003	SFR	\$1 4.94	405-122-008	SFR	\$1 4.94
405-104-015	SFR	\$1 4.94	405-112-004	SFR	\$1 4.94	405-122-009	SFR	\$1 4.94
405-104-016	SFR	\$1 4.94	405-112-005	SFR	\$1 4.94	405-122-010	SFR	\$1 4.94
405-104-017	SFR	\$1 4.94	405-112-006	SFR	\$1 4.94	405-122-011	SFR	\$1 4.94
405-104-018	SFR	\$1 4.94	405-112-007	SFR	\$1 4.94	405-122-012	SFR	\$1 4.94
405-104-019	SFR	\$1 4.94	405-112-008	SFR	\$1 4.94	405-122-013	SFR	\$1 4.94
405-104-020	SFR	\$1 4.94	405-112-009	SFR	\$1 4.94	405-122-014	SFR	\$1 4.94
405-104-021	SFR	\$1 4.94	405-112-010	SFR	\$1 4.94	405-122-015	SFR	\$1 4.94
405-104-022	SFR	\$1 4.94	405-112-011	SFR	\$1 4.94	405-122-016	SFR	\$1 4.94
405-104-023	SFR	\$1 4.94	405-112-012	SFR	\$1 4.94	405-122-017	SFR	\$1 4.94
405-104-024	SFR	\$1 4.94	405-112-013	SFR	\$1 4.94	405-122-018	SFR	\$1 4.94
405-104-025	SFR	\$1 4.94	405-112-014	SFR	\$1 4.94	405-122-019	SFR	\$1 4.94
405-104-026	SFR	\$1 4.94	405-112-015	SFR	\$1 4.94	405-122-020	SFR	\$1 4.94
405-104-027	SFR	\$1 4.94	405-112-016	SFR	\$1 4.94	405-122-021	SFR	\$1 4.94
405-104-028	SFR	\$1 4.94	405-112-017	SFR	\$1 4.94	405-122-022	SFR	\$1 4.94
405-104-029	SFR	\$1 4.94	405-112-018	SFR	\$1 4.94	405-122-023	SFR	\$1 4.94
405-104-030	SFR	\$1 4.94	405-112-019	SFR	\$1 4.94	405-122-024	SFR	\$1 4.94
405-111-001	SFR	\$1 4.94	405-112-020	SFR	\$1 4.94	405-122-025	SFR	\$1 4.94
405-111-002	SFR	\$1 4.94	405-112-021	SFR	\$1 4.94	405-122-026	SFR	\$1 4.94
405-111-003	SFR	\$1 4.94	405-112-022	SFR	\$1 4.94	405-122-032	IND	\$74.70
405-111-004	SFR	\$1 4.94	405-112-023	SFR	\$1 4.94	405-132-001	SFR	\$1 4.94
405-111-005	SFR	\$1 4.94	405-112-024	SFR	\$1 4.94	405-132-002	SFR	\$1 4.94
405-111-006	SFR	\$1 4.94	405-112-025	SFR	\$1 4.94	405-132-003	SFR	\$1 4.94
405-111-007	SFR	\$1 4.94	405-112-026	SFR	\$1 4.94	405-132-004	SFR	\$1 4.94
405-111-008	SFR	\$1 4.94	405-112-027	SFR	\$1 4.94	405-132-005	SFR	\$1 4.94
405-111-009	SFR	\$1 4.94	405-112-028	SFR	\$1 4.94	405-132-006	SFR	\$1 4.94
405-111-010	SFR	\$1 4.94	405-112-029	SFR	\$1 4.94	405-132-007	SFR	\$1 4.94
405-111-011	SFR	\$1 4.94	405-112-030	SFR	\$1 4.94	405-132-008	SFR	\$1 4.94
405-111-012	SFR	\$1 4.94	405-112-031	SFR	\$1 4.94	405-132-009	SFR	\$1 4.94
405-111-013	SFR	\$1 4.94	405-112-032	SFR	\$1 4.94	405-132-010	SFR	\$1 4.94
405-111-014	SFR	\$1 4.94	405-112-033	SFR	\$1 4.94	405-132-011	SFR	\$1 4.94
405-111-015	SFR	\$1 4.94	405-112-034	SFR	\$1 4.94	405-132-012	SFR	\$1 4.94
405-111-016	SFR	\$1 4.94	405-113-002	SFR	\$1 4.94	405-132-013	SFR	\$1 4.94
405-111-017	SFR	\$1 4.94	405-113-003	SFR	\$1 4.94	405-132-014	SFR	\$1 4.94
405-111-018	SFR	\$1 4.94	405-113-004	SFR	\$1 4.94	405-132-015	SFR	\$1 4.94
405-111-019	SFR	\$1 4.94	405-113-005	SFR	\$1 4.94	405-132-016	SFR	\$1 4.94
405-111-020	SFR	\$1 4.94	405-113-006	SFR	\$1 4.94	405-132-017	SFR	\$1 4.94
405-111-021	SFR	\$1 4.94	405-113-007	SFR	\$1 4.94	405-132-018	SFR	\$1 4.94
405-111-022	SFR	\$1 4.94	405-113-008	SFR	\$1 4.94	405-132-019	SFR	\$1 4.94

*CSA L-100 Countywide Street Lighting Final Annual Report
Fiscal Year 2020-21*

Assessor's Parcel Number	Property Class	FY20-21 Service Charge	Assessor's Parcel Number	Property Class	FY20-21 Service Charge	Assessor's Parcel Number	Property Class	FY20-21 Service Charge
405-132-020	SFR	\$1 4.94	405-134-013	SFR	\$1 4.94	405-142-009	SFR	\$1 4.94
405-132-021	SFR	\$1 4.94	405-134-014	SFR	\$1 4.94	405-142-010	SFR	\$1 4.94
405-132-022	SFR	\$1 4.94	405-134-015	SFR	\$1 4.94	405-142-011	SFR	\$1 4.94
405-132-023	SFR	\$1 4.94	405-134-016	SFR	\$1 4.94	405-142-012	SFR	\$1 4.94
405-132-024	SFR	\$1 4.94	405-134-017	SFR	\$1 4.94	405-143-001	SFR	\$1 4.94
405-132-025	SFR	\$1 4.94	405-134-018	SFR	\$1 4.94	405-143-002	SFR	\$1 4.94
405-132-026	SFR	\$1 4.94	405-134-019	SFR	\$1 4.94	405-143-003	SFR	\$1 4.94
405-132-027	SFR	\$1 4.94	405-134-020	SFR	\$1 4.94	405-143-004	SFR	\$1 4.94
405-132-028	SFR	\$1 4.94	405-134-021	SFR	\$1 4.94	405-143-005	SFR	\$1 4.94
405-132-029	SFR	\$1 4.94	405-134-022	SFR	\$1 4.94	405-143-006	SFR	\$1 4.94
405-132-030	SFR	\$1 4.94	405-134-023	SFR	\$1 4.94	405-143-007	SFR	\$1 4.94
405-133-001	SFR	\$1 4.94	405-134-024	SFR	\$1 4.94	405-143-008	SFR	\$1 4.94
405-133-002	SFR	\$1 4.94	405-134-025	SFR	\$1 4.94	405-143-009	SFR	\$1 4.94
405-133-003	SFR	\$1 4.94	405-134-026	SFR	\$1 4.94	405-143-010	SFR	\$1 4.94
405-133-004	SFR	\$1 4.94	405-134-027	SFR	\$1 4.94	405-143-011	SFR	\$1 4.94
405-133-005	SFR	\$1 4.94	405-134-028	SFR	\$1 4.94	405-143-012	SFR	\$1 4.94
405-133-006	SFR	\$1 4.94	405-134-029	SFR	\$1 4.94	405-143-013	SFR	\$1 4.94
405-133-007	SFR	\$1 4.94	405-134-030	SFR	\$1 4.94	405-143-014	SFR	\$1 4.94
405-133-008	SFR	\$1 4.94	405-134-031	SFR	\$1 4.94	405-143-015	SFR	\$1 4.94
405-133-009	SFR	\$1 4.94	405-134-032	SFR	\$1 4.94	405-143-016	SFR	\$1 4.94
405-133-010	SFR	\$1 4.94	405-141-001	INST	\$74.70	405-143-017	SFR	\$1 4.94
405-133-011	SFR	\$1 4.94	405-141-003	SFR	\$1 4.94	405-143-018	SFR	\$1 4.94
405-133-012	SFR	\$1 4.94	405-141-004	SFR	\$1 4.94	405-143-019	SFR	\$1 4.94
405-133-013	SFR	\$1 4.94	405-141-005	SFR	\$1 4.94	405-143-020	SFR	\$1 4.94
405-133-014	SFR	\$1 4.94	405-141-006	SFR	\$1 4.94	405-143-021	SFR	\$1 4.94
405-133-015	SFR	\$1 4.94	405-141-007	SFR	\$1 4.94	405-143-022	SFR	\$1 4.94
405-133-016	MFR2	\$29.88	405-141-008	SFR	\$1 4.94	405-143-023	SFR	\$1 4.94
405-133-017	SFR	\$1 4.94	405-141-009	SFR	\$1 4.94	405-143-024	SFR	\$1 4.94
405-133-018	SFR	\$1 4.94	405-141-010	SFR	\$1 4.94	405-151-001	SFR	\$1 4.94
405-133-019	SFR	\$1 4.94	405-141-011	SFR	\$1 4.94	405-151-002	SFR	\$1 4.94
405-133-020	SFR	\$1 4.94	405-141-012	SFR	\$1 4.94	405-151-003	SFR	\$1 4.94
405-133-021	SFR	\$1 4.94	405-141-013	SFR	\$1 4.94	405-151-004	SFR	\$1 4.94
405-133-022	SFR	\$1 4.94	405-141-014	SFR	\$1 4.94	405-151-005	SFR	\$1 4.94
405-133-023	SFR	\$1 4.94	405-141-015	SFR	\$1 4.94	405-151-006	SFR	\$1 4.94
405-133-024	SFR	\$1 4.94	405-141-016	SFR	\$1 4.94	405-151-007	SFR	\$1 4.94
405-133-025	SFR	\$1 4.94	405-141-017	SFR	\$1 4.94	405-151-008	SFR	\$1 4.94
405-133-026	SFR	\$1 4.94	405-141-018	SFR	\$1 4.94	405-151-009	SFR	\$1 4.94
405-133-027	SFR	\$1 4.94	405-141-019	SFR	\$1 4.94	405-151-010	SFR	\$1 4.94
405-133-028	SFR	\$1 4.94	405-141-020	SFR	\$1 4.94	405-151-011	SFR	\$1 4.94
405-133-029	SFR	\$1 4.94	405-141-021	SFR	\$1 4.94	405-151-012	SFR	\$1 4.94
405-134-001	SFR	\$1 4.94	405-141-022	SFR	\$1 4.94	405-151-013	SFR	\$1 4.94
405-134-002	SFR	\$1 4.94	405-141-023	SFR	\$1 4.94	405-151-014	SFR	\$1 4.94
405-134-003	SFR	\$1 4.94	405-141-024	SFR	\$1 4.94	405-151-015	SFR	\$1 4.94
405-134-004	SFR	\$1 4.94	405-141-025	SFR	\$1 4.94	405-151-016	SFR	\$1 4.94
405-134-005	SFR	\$1 4.94	405-142-001	SFR	\$1 4.94	405-151-017	SFR	\$1 4.94
405-134-006	SFR	\$1 4.94	405-142-002	SFR	\$1 4.94	405-151-018	SFR	\$1 4.94
405-134-007	SFR	\$1 4.94	405-142-003	SFR	\$1 4.94	405-151-019	SFR	\$1 4.94
405-134-008	SFR	\$1 4.94	405-142-004	SFR	\$1 4.94	405-151-020	SFR	\$1 4.94
405-134-009	SFR	\$1 4.94	405-142-005	SFR	\$1 4.94	405-151-021	SFR	\$1 4.94
405-134-010	SFR	\$1 4.94	405-142-006	SFR	\$1 4.94	405-151-022	SFR	\$1 4.94
405-134-011	SFR	\$1 4.94	405-142-007	SFR	\$1 4.94	405-151-023	SFR	\$1 4.94
405-134-012	SFR	\$1 4.94	405-142-008	SFR	\$1 4.94	405-151-024	SFR	\$1 4.94

*CSA L-100 Countywide Street Lighting Final Annual Report
Fiscal Year 2020-21*

Assessor's Parcel Number	Property Class	FY20-21 Service Charge	Assessor's Parcel Number	Property Class	FY20-21 Service Charge	Assessor's Parcel Number	Property Class	FY20-21 Service Charge
405-151-025	SFR	\$1 4.94	405-161-005	SFR	\$1 4.94	405-163-014	SFR	\$1 4.94
405-151-026	SFR	\$1 4.94	405-161-006	SFR	\$1 4.94	405-163-015	SFR	\$1 4.94
405-151-027	SFR	\$1 4.94	405-161-007	SFR	\$1 4.94	405-163-016	SFR	\$1 4.94
405-151-028	SFR	\$1 4.94	405-161-008	SFR	\$1 4.94	405-163-017	SFR	\$1 4.94
405-151-029	SFR	\$1 4.94	405-161-009	SFR	\$1 4.94	405-163-018	SFR	\$1 4.94
405-151-030	SFR	\$1 4.94	405-161-010	SFR	\$1 4.94	405-163-019	SFR	\$1 4.94
405-151-031	SFR	\$1 4.94	405-161-011	SFR	\$1 4.94	405-163-020	SFR	\$1 4.94
405-151-032	SFR	\$1 4.94	405-161-012	SFR	\$1 4.94	405-163-021	SFR	\$1 4.94
405-151-033	SFR	\$1 4.94	405-161-013	SFR	\$1 4.94	405-163-022	SFR	\$1 4.94
405-152-001	SFR	\$1 4.94	405-161-014	SFR	\$1 4.94	405-163-023	SFR	\$1 4.94
405-152-002	SFR	\$1 4.94	405-161-015	SFR	\$1 4.94	405-163-024	SFR	\$1 4.94
405-152-003	SFR	\$1 4.94	405-161-016	SFR	\$1 4.94	405-163-025	SFR	\$1 4.94
405-152-004	SFR	\$1 4.94	405-161-017	SFR	\$1 4.94	405-163-026	SFR	\$1 4.94
405-152-005	SFR	\$1 4.94	405-161-018	SFR	\$1 4.94	405-163-027	SFR	\$1 4.94
405-152-006	SFR	\$1 4.94	405-161-019	SFR	\$1 4.94	405-163-028	SFR	\$1 4.94
405-152-007	SFR	\$1 4.94	405-161-020	SFR	\$1 4.94	405-163-029	SFR	\$1 4.94
405-152-008	VSFR	\$7.46	405-161-021	SFR	\$1 4.94	405-163-030	SFR	\$1 4.94
405-152-009	SFR	\$1 4.94	405-161-022	SFR	\$1 4.94	405-163-031	SFR	\$1 4.94
405-152-010	SFR	\$1 4.94	405-161-023	SFR	\$1 4.94	405-164-001	SFR	\$1 4.94
405-152-011	SFR	\$1 4.94	405-162-001	SFR	\$1 4.94	405-164-002	SFR	\$1 4.94
405-152-012	SFR	\$1 4.94	405-162-002	SFR	\$1 4.94	405-164-003	SFR	\$1 4.94
405-152-013	SFR	\$1 4.94	405-162-003	SFR	\$1 4.94	405-164-004	SFR	\$1 4.94
405-152-014	SFR	\$1 4.94	405-162-004	SFR	\$1 4.94	405-164-005	SFR	\$1 4.94
405-153-001	SFR	\$1 4.94	405-162-005	SFR	\$1 4.94	405-164-006	SFR	\$1 4.94
405-153-002	SFR	\$1 4.94	405-162-006	SFR	\$1 4.94	405-164-007	SFR	\$1 4.94
405-153-003	SFR	\$1 4.94	405-162-007	SFR	\$1 4.94	405-164-008	SFR	\$1 4.94
405-154-001	SFR	\$1 4.94	405-162-008	SFR	\$1 4.94	405-164-009	SFR	\$1 4.94
405-154-002	SFR	\$1 4.94	405-162-009	SFR	\$1 4.94	405-164-010	SFR	\$1 4.94
405-154-003	SFR	\$1 4.94	405-162-010	SFR	\$1 4.94	405-164-011	SFR	\$1 4.94
405-154-004	SFR	\$1 4.94	405-162-011	SFR	\$1 4.94	405-164-012	SFR	\$1 4.94
405-154-005	SFR	\$1 4.94	405-162-012	SFR	\$1 4.94	405-164-013	SFR	\$1 4.94
405-155-001	SFR	\$1 4.94	405-162-013	SFR	\$1 4.94	405-164-014	SFR	\$1 4.94
405-155-002	SFR	\$1 4.94	405-162-014	SFR	\$1 4.94	405-164-015	SFR	\$1 4.94
405-155-003	SFR	\$1 4.94	405-162-015	SFR	\$1 4.94	405-164-016	SFR	\$1 4.94
405-155-004	SFR	\$1 4.94	405-162-016	SFR	\$1 4.94	405-164-017	SFR	\$1 4.94
405-155-005	SFR	\$1 4.94	405-162-017	SFR	\$1 4.94	405-164-018	SFR	\$1 4.94
405-156-001	SFR	\$1 4.94	405-162-018	SFR	\$1 4.94	405-164-019	SFR	\$1 4.94
405-156-002	SFR	\$1 4.94	405-162-019	SFR	\$1 4.94	405-164-020	SFR	\$1 4.94
405-156-003	SFR	\$1 4.94	405-162-020	SFR	\$1 4.94	405-164-021	SFR	\$1 4.94
405-156-004	SFR	\$1 4.94	405-163-001	SFR	\$1 4.94	405-164-022	SFR	\$1 4.94
405-156-005	SFR	\$1 4.94	405-163-002	SFR	\$1 4.94	405-164-023	SFR	\$1 4.94
405-156-006	SFR	\$1 4.94	405-163-003	SFR	\$1 4.94	405-170-004	COM	\$74.70
405-156-007	SFR	\$1 4.94	405-163-004	SFR	\$1 4.94	405-170-010	MFR8	\$119.52
405-156-008	SFR	\$1 4.94	405-163-005	SFR	\$1 4.94	405-191-001	SFR	\$1 4.94
405-156-009	SFR	\$1 4.94	405-163-006	SFR	\$1 4.94	405-191-002	SFR	\$1 4.94
405-156-010	SFR	\$1 4.94	405-163-007	SFR	\$1 4.94	405-191-003	SFR	\$1 4.94
405-156-011	SFR	\$1 4.94	405-163-008	SFR	\$1 4.94	405-191-004	SFR	\$1 4.94
405-156-012	SFR	\$1 4.94	405-163-009	SFR	\$1 4.94	405-191-005	SFR	\$1 4.94
405-156-013	SFR	\$1 4.94	405-163-010	SFR	\$1 4.94	405-191-006	SFR	\$1 4.94
405-161-002	SFR	\$1 4.94	405-163-011	SFR	\$1 4.94	405-191-007	SFR	\$1 4.94
405-161-003	SFR	\$1 4.94	405-163-012	SFR	\$1 4.94	405-191-008	SFR	\$1 4.94
405-161-004	SFR	\$1 4.94	405-163-013	SFR	\$1 4.94	405-191-009	SFR	\$1 4.94

*CSA L-100 Countywide Street Lighting Final Annual Report
Fiscal Year 2020-21*

Assessor's Parcel Number	Property Class	FY20-21 Service Charge	Assessor's Parcel Number	Property Class	FY20-21 Service Charge	Assessor's Parcel Number	Property Class	FY20-21 Service Charge
405-191-010	SFR	\$1 4.94	405-194-017	SFR	\$1 4.94	405-204-013	SFR	\$1 4.94
405-191-011	SFR	\$1 4.94	405-194-018	SFR	\$1 4.94	405-204-014	SFR	\$1 4.94
405-191-012	SFR	\$1 4.94	405-194-019	SFR	\$1 4.94	405-204-015	SFR	\$1 4.94
405-191-013	SFR	\$1 4.94	405-194-020	SFR	\$1 4.94	405-204-016	SFR	\$1 4.94
405-192-001	SFR	\$1 4.94	405-201-001	SFR	\$1 4.94	405-204-017	SFR	\$1 4.94
405-192-002	SFR	\$1 4.94	405-201-002	SFR	\$1 4.94	405-204-018	SFR	\$1 4.94
405-192-003	SFR	\$1 4.94	405-201-003	SFR	\$1 4.94	405-204-019	SFR	\$1 4.94
405-192-004	SFR	\$1 4.94	405-201-004	SFR	\$1 4.94	405-204-020	SFR	\$1 4.94
405-192-005	SFR	\$1 4.94	405-202-001	SFR	\$1 4.94	405-204-021	SFR	\$1 4.94
405-192-006	SFR	\$1 4.94	405-202-002	SFR	\$1 4.94	405-204-022	SFR	\$1 4.94
405-192-007	SFR	\$1 4.94	405-202-003	SFR	\$1 4.94	405-211-001	SFR	\$1 4.94
405-192-008	SFR	\$1 4.94	405-202-004	SFR	\$1 4.94	405-211-002	SFR	\$1 4.94
405-192-009	SFR	\$1 4.94	405-202-005	SFR	\$1 4.94	405-211-003	SFR	\$1 4.94
405-192-010	SFR	\$1 4.94	405-202-006	SFR	\$1 4.94	405-211-004	SFR	\$1 4.94
405-192-011	SFR	\$1 4.94	405-202-007	SFR	\$1 4.94	405-211-005	SFR	\$1 4.94
405-193-001	SFR	\$1 4.94	405-202-008	SFR	\$1 4.94	405-211-006	SFR	\$1 4.94
405-193-002	SFR	\$1 4.94	405-202-009	SFR	\$1 4.94	405-211-007	SFR	\$1 4.94
405-193-003	SFR	\$1 4.94	405-202-010	SFR	\$1 4.94	405-211-008	SFR	\$1 4.94
405-193-004	SFR	\$1 4.94	405-202-011	SFR	\$1 4.94	405-211-009	SFR	\$1 4.94
405-193-005	SFR	\$1 4.94	405-202-012	SFR	\$1 4.94	405-211-010	SFR	\$1 4.94
405-193-006	SFR	\$1 4.94	405-202-013	SFR	\$1 4.94	405-211-011	SFR	\$1 4.94
405-193-007	SFR	\$1 4.94	405-202-014	SFR	\$1 4.94	405-211-012	SFR	\$1 4.94
405-193-008	SFR	\$1 4.94	405-202-015	SFR	\$1 4.94	405-211-013	SFR	\$1 4.94
405-193-009	SFR	\$1 4.94	405-202-016	SFR	\$1 4.94	405-211-014	SFR	\$1 4.94
405-193-010	SFR	\$1 4.94	405-202-017	SFR	\$1 4.94	405-211-015	SFR	\$1 4.94
405-193-011	SFR	\$1 4.94	405-202-018	SFR	\$1 4.94	405-211-016	SFR	\$1 4.94
405-193-012	SFR	\$1 4.94	405-203-001	SFR	\$1 4.94	405-211-017	SFR	\$1 4.94
405-193-013	SFR	\$1 4.94	405-203-002	SFR	\$1 4.94	405-211-018	SFR	\$1 4.94
405-193-014	SFR	\$1 4.94	405-203-003	SFR	\$1 4.94	405-211-019	SFR	\$1 4.94
405-193-015	SFR	\$1 4.94	405-203-004	SFR	\$1 4.94	405-211-020	SFR	\$1 4.94
405-193-016	SFR	\$1 4.94	405-203-005	SFR	\$1 4.94	405-211-021	SFR	\$1 4.94
405-193-017	SFR	\$1 4.94	405-203-006	SFR	\$1 4.94	405-211-022	SFR	\$1 4.94
405-193-018	SFR	\$1 4.94	405-203-007	SFR	\$1 4.94	405-211-023	SFR	\$1 4.94
405-193-019	SFR	\$1 4.94	405-203-008	SFR	\$1 4.94	405-211-024	SFR	\$1 4.94
405-193-020	SFR	\$1 4.94	405-203-012	SFR	\$1 4.94	405-211-025	SFR	\$1 4.94
405-193-021	SFR	\$1 4.94	405-203-013	SFR	\$1 4.94	405-211-026	SFR	\$1 4.94
405-194-001	SFR	\$1 4.94	405-203-014	SFR	\$1 4.94	405-211-027	SFR	\$1 4.94
405-194-002	SFR	\$1 4.94	405-203-015	SFR	\$1 4.94	405-211-028	SFR	\$1 4.94
405-194-003	SFR	\$1 4.94	405-203-016	SFR	\$1 4.94	405-211-029	SFR	\$1 4.94
405-194-004	SFR	\$1 4.94	405-203-017	SFR	\$1 4.94	405-211-030	SFR	\$1 4.94
405-194-005	SFR	\$1 4.94	405-203-018	VCOM	\$7.46	405-211-031	SFR	\$1 4.94
405-194-006	SFR	\$1 4.94	405-204-001	SFR	\$1 4.94	405-211-032	SFR	\$1 4.94
405-194-007	SFR	\$1 4.94	405-204-002	SFR	\$1 4.94	405-211-033	SFR	\$1 4.94
405-194-008	SFR	\$1 4.94	405-204-003	SFR	\$1 4.94	405-211-034	SFR	\$1 4.94
405-194-009	SFR	\$1 4.94	405-204-004	SFR	\$1 4.94	405-211-035	SFR	\$1 4.94
405-194-010	SFR	\$1 4.94	405-204-005	SFR	\$1 4.94	405-211-036	SFR	\$1 4.94
405-194-011	SFR	\$1 4.94	405-204-006	SFR	\$1 4.94	405-211-037	SFR	\$1 4.94
405-194-012	SFR	\$1 4.94	405-204-007	SFR	\$1 4.94	405-211-038	SFR	\$1 4.94
405-194-013	SFR	\$1 4.94	405-204-008	SFR	\$1 4.94	405-211-039	SFR	\$1 4.94
405-194-014	SFR	\$1 4.94	405-204-010	SFR	\$1 4.94	405-211-040	SFR	\$1 4.94
405-194-015	SFR	\$1 4.94	405-204-011	SFR	\$1 4.94	405-211-041	SFR	\$1 4.94
405-194-016	SFR	\$1 4.94	405-204-012	SFR	\$1 4.94	405-212-001	SFR	\$1 4.94

**CSA L-100 Countywide Street Lighting Final Annual Report
Fiscal Year 2020-21**

Assessor's Parcel Number	Property Class	FY20-21 Service Charge	Assessor's Parcel Number	Property Class	FY20-21 Service Charge	Assessor's Parcel Number	Property Class	FY20-21 Service Charge
405-212-002	SFR	\$1 4.94	405-221-024	SFR	\$1 4.94	405-232-019	SFR	\$1 4.94
405-212-003	SFR	\$1 4.94	405-221-025	SFR	\$1 4.94	405-232-020	SFR	\$1 4.94
405-212-004	SFR	\$1 4.94	405-221-026	SFR	\$1 4.94	405-232-021	SFR	\$1 4.94
405-212-005	SFR	\$1 4.94	405-221-027	SFR	\$1 4.94	405-232-022	SFR	\$1 4.94
405-212-006	SFR	\$1 4.94	405-221-028	SFR	\$1 4.94	405-232-023	SFR	\$1 4.94
405-212-007	SFR	\$1 4.94	405-222-001	SFR	\$1 4.94	405-232-024	SFR	\$1 4.94
405-212-008	SFR	\$1 4.94	405-222-002	SFR	\$1 4.94	405-232-025	SFR	\$1 4.94
405-212-009	SFR	\$1 4.94	405-222-003	SFR	\$1 4.94	405-232-026	SFR	\$1 4.94
405-212-010	SFR	\$1 4.94	405-222-004	SFR	\$1 4.94	405-232-027	SFR	\$1 4.94
405-212-011	SFR	\$1 4.94	405-222-005	SFR	\$1 4.94	405-232-028	SFR	\$1 4.94
405-212-012	SFR	\$1 4.94	405-222-006	SFR	\$1 4.94	405-232-029	SFR	\$1 4.94
405-212-013	SFR	\$1 4.94	405-222-007	SFR	\$1 4.94	405-232-030	SFR	\$1 4.94
405-212-014	SFR	\$1 4.94	405-222-008	SFR	\$1 4.94	405-232-031	SFR	\$1 4.94
405-212-015	SFR	\$1 4.94	405-222-009	SFR	\$1 4.94	405-232-032	SFR	\$1 4.94
405-212-016	SFR	\$1 4.94	405-222-010	SFR	\$1 4.94	405-232-033	SFR	\$1 4.94
405-212-017	SFR	\$1 4.94	405-222-011	SFR	\$1 4.94	405-232-034	SFR	\$1 4.94
405-212-018	SFR	\$1 4.94	405-222-012	SFR	\$1 4.94	405-232-035	SFR	\$1 4.94
405-212-019	SFR	\$1 4.94	405-222-013	SFR	\$1 4.94	405-233-001	SFR	\$1 4.94
405-213-001	SFR	\$1 4.94	405-222-014	SFR	\$1 4.94	405-233-002	SFR	\$1 4.94
405-213-002	SFR	\$1 4.94	405-231-001	SFR	\$1 4.94	405-233-003	SFR	\$1 4.94
405-213-003	SFR	\$1 4.94	405-231-002	SFR	\$1 4.94	405-233-004	SFR	\$1 4.94
405-213-004	SFR	\$1 4.94	405-231-003	SFR	\$1 4.94	405-233-005	SFR	\$1 4.94
405-213-005	SFR	\$1 4.94	405-231-004	SFR	\$1 4.94	405-233-006	SFR	\$1 4.94
405-213-006	SFR	\$1 4.94	405-231-005	SFR	\$1 4.94	405-233-007	SFR	\$1 4.94
405-213-007	SFR	\$1 4.94	405-231-006	SFR	\$1 4.94	405-233-008	SFR	\$1 4.94
405-213-008	SFR	\$1 4.94	405-231-007	SFR	\$1 4.94	405-233-009	SFR	\$1 4.94
405-213-009	SFR	\$1 4.94	405-231-008	SFR	\$1 4.94	405-233-010	SFR	\$1 4.94
405-213-010	SFR	\$1 4.94	405-231-009	SFR	\$1 4.94	405-233-011	SFR	\$1 4.94
405-213-011	SFR	\$1 4.94	405-231-010	SFR	\$1 4.94	405-233-012	SFR	\$1 4.94
405-221-001	SFR	\$1 4.94	405-231-011	SFR	\$1 4.94	405-233-013	SFR	\$1 4.94
405-221-002	SFR	\$1 4.94	405-231-012	SFR	\$1 4.94	405-233-014	SFR	\$1 4.94
405-221-003	SFR	\$1 4.94	405-231-013	SFR	\$1 4.94	405-233-015	SFR	\$1 4.94
405-221-004	SFR	\$1 4.94	405-231-014	SFR	\$1 4.94	405-233-016	SFR	\$1 4.94
405-221-005	SFR	\$1 4.94	405-231-015	SFR	\$1 4.94	405-233-017	SFR	\$1 4.94
405-221-006	SFR	\$1 4.94	405-232-001	SFR	\$1 4.94	405-233-018	SFR	\$1 4.94
405-221-007	SFR	\$1 4.94	405-232-002	SFR	\$1 4.94	405-233-019	SFR	\$1 4.94
405-221-008	SFR	\$1 4.94	405-232-003	SFR	\$1 4.94	405-233-020	SFR	\$1 4.94
405-221-009	SFR	\$1 4.94	405-232-004	SFR	\$1 4.94	405-233-021	SFR	\$1 4.94
405-221-010	SFR	\$1 4.94	405-232-005	SFR	\$1 4.94	405-233-022	SFR	\$1 4.94
405-221-011	SFR	\$1 4.94	405-232-006	SFR	\$1 4.94	405-233-023	SFR	\$1 4.94
405-221-012	SFR	\$1 4.94	405-232-007	SFR	\$1 4.94	405-233-024	SFR	\$1 4.94
405-221-013	SFR	\$1 4.94	405-232-008	SFR	\$1 4.94	405-233-025	SFR	\$1 4.94
405-221-014	SFR	\$1 4.94	405-232-009	SFR	\$1 4.94	405-233-026	SFR	\$1 4.94
405-221-015	SFR	\$1 4.94	405-232-010	SFR	\$1 4.94	405-233-027	SFR	\$1 4.94
405-221-016	SFR	\$1 4.94	405-232-011	SFR	\$1 4.94	405-233-028	SFR	\$1 4.94
405-221-017	SFR	\$1 4.94	405-232-012	SFR	\$1 4.94	405-233-029	SFR	\$1 4.94
405-221-018	SFR	\$1 4.94	405-232-013	SFR	\$1 4.94	405-241-001	SFR	\$1 4.94
405-221-019	SFR	\$1 4.94	405-232-014	SFR	\$1 4.94	405-241-002	SFR	\$1 4.94
405-221-020	SFR	\$1 4.94	405-232-015	SFR	\$1 4.94	405-241-003	SFR	\$1 4.94
405-221-021	SFR	\$1 4.94	405-232-016	SFR	\$1 4.94	405-241-004	SFR	\$1 4.94
405-221-022	SFR	\$1 4.94	405-232-017	SFR	\$1 4.94	405-241-005	SFR	\$1 4.94
405-221-023	SFR	\$1 4.94	405-232-018	MFR2	\$29.88	405-241-006	SFR	\$1 4.94

*CSA L-100 Countywide Street Lighting Final Annual Report
Fiscal Year 2020-21*

Assessor's Parcel Number	Property Class	FY20-21 Service Charge	Assessor's Parcel Number	Property Class	FY20-21 Service Charge	Assessor's Parcel Number	Property Class	FY20-21 Service Charge
405-241-007	SFR	\$14.94	405-244-009	SFR	\$14.94	405-252-011	SFR	\$14.94
405-241-008	SFR	\$14.94	405-244-010	SFR	\$14.94	405-252-012	SFR	\$14.94
405-241-009	SFR	\$14.94	405-244-011	SFR	\$14.94	405-252-013	SFR	\$14.94
405-241-010	SFR	\$14.94	405-244-012	SFR	\$14.94	405-252-014	SFR	\$14.94
405-242-001	SFR	\$14.94	405-244-013	SFR	\$14.94	405-252-015	SFR	\$14.94
405-242-002	SFR	\$14.94	405-244-014	SFR	\$14.94	405-252-016	SFR	\$14.94
405-242-003	SFR	\$14.94	405-244-015	SFR	\$14.94	405-252-017	SFR	\$14.94
405-242-004	SFR	\$14.94	405-244-016	SFR	\$14.94	405-252-018	SFR	\$14.94
405-242-005	SFR	\$14.94	405-244-017	SFR	\$14.94	405-252-019	SFR	\$14.94
405-242-006	SFR	\$14.94	405-244-018	SFR	\$14.94	405-252-020	SFR	\$14.94
405-242-007	SFR	\$14.94	405-244-019	SFR	\$14.94	405-252-021	SFR	\$14.94
405-242-008	SFR	\$14.94	405-244-020	SFR	\$14.94	405-252-022	SFR	\$14.94
405-242-009	SFR	\$14.94	405-244-021	SFR	\$14.94	405-252-023	SFR	\$14.94
405-242-010	SFR	\$14.94	405-244-022	SFR	\$14.94	405-252-024	SFR	\$14.94
405-242-011	SFR	\$14.94	405-244-023	SFR	\$14.94	405-252-025	SFR	\$14.94
405-242-012	SFR	\$14.94	405-244-024	SFR	\$14.94	405-252-026	SFR	\$14.94
405-242-013	SFR	\$14.94	405-244-025	SFR	\$14.94	405-252-027	SFR	\$14.94
405-242-014	SFR	\$14.94	405-244-026	SFR	\$14.94	405-252-028	SFR	\$14.94
405-242-015	SFR	\$14.94	405-244-027	SFR	\$14.94	405-252-029	SFR	\$14.94
405-242-016	SFR	\$14.94	405-244-028	SFR	\$14.94	405-253-001	SFR	\$14.94
405-242-017	SFR	\$14.94	405-244-029	SFR	\$14.94	405-253-002	SFR	\$14.94
405-242-018	SFR	\$14.94	405-244-030	SFR	\$14.94	405-253-003	SFR	\$14.94
405-242-019	SFR	\$14.94	405-244-031	SFR	\$14.94	405-253-004	SFR	\$14.94
405-242-020	SFR	\$14.94	405-244-032	SFR	\$14.94	405-253-005	SFR	\$14.94
405-243-001	SFR	\$14.94	405-251-001	SFR	\$14.94	405-253-006	SFR	\$14.94
405-243-002	SFR	\$14.94	405-251-002	SFR	\$14.94	405-253-007	SFR	\$14.94
405-243-003	SFR	\$14.94	405-251-003	SFR	\$14.94	405-253-008	SFR	\$14.94
405-243-004	SFR	\$14.94	405-251-004	SFR	\$14.94	405-253-009	SFR	\$14.94
405-243-005	SFR	\$14.94	405-251-005	SFR	\$14.94	405-253-010	SFR	\$14.94
405-243-006	SFR	\$14.94	405-251-006	SFR	\$14.94	405-253-011	SFR	\$14.94
405-243-007	SFR	\$14.94	405-251-007	SFR	\$14.94	405-253-012	SFR	\$14.94
405-243-008	SFR	\$14.94	405-251-008	SFR	\$14.94	405-253-013	SFR	\$14.94
405-243-009	SFR	\$14.94	405-251-009	SFR	\$14.94	405-253-014	SFR	\$14.94
405-243-010	SFR	\$14.94	405-251-010	SFR	\$14.94	405-253-015	SFR	\$14.94
405-243-011	SFR	\$14.94	405-251-011	SFR	\$14.94	405-253-016	SFR	\$14.94
405-243-012	SFR	\$14.94	405-251-012	SFR	\$14.94	405-253-017	SFR	\$14.94
405-243-013	SFR	\$14.94	405-251-013	SFR	\$14.94	405-253-018	SFR	\$14.94
405-243-014	SFR	\$14.94	405-251-014	SFR	\$14.94	405-253-019	SFR	\$14.94
405-243-015	SFR	\$14.94	405-251-015	SFR	\$14.94	405-253-020	SFR	\$14.94
405-243-016	SFR	\$14.94	405-251-016	SFR	\$14.94	405-253-021	SFR	\$14.94
405-243-017	SFR	\$14.94	405-251-017	SFR	\$14.94	405-254-001	SFR	\$14.94
405-243-018	SFR	\$14.94	405-251-018	SFR	\$14.94	405-254-002	SFR	\$14.94
405-243-019	SFR	\$14.94	405-252-001	SFR	\$14.94	405-254-003	SFR	\$14.94
405-243-020	SFR	\$14.94	405-252-002	SFR	\$14.94	405-254-004	SFR	\$14.94
405-244-001	SFR	\$14.94	405-252-003	SFR	\$14.94	405-254-005	SFR	\$14.94
405-244-002	SFR	\$14.94	405-252-004	SFR	\$14.94	405-254-006	SFR	\$14.94
405-244-003	SFR	\$14.94	405-252-005	SFR	\$14.94	405-254-007	SFR	\$14.94
405-244-004	SFR	\$14.94	405-252-006	SFR	\$14.94	405-254-008	SFR	\$14.94
405-244-005	SFR	\$14.94	405-252-007	SFR	\$14.94	405-254-009	SFR	\$14.94
405-244-006	SFR	\$14.94	405-252-008	SFR	\$14.94	405-254-010	SFR	\$14.94
405-244-007	SFR	\$14.94	405-252-009	SFR	\$14.94	405-254-011	SFR	\$14.94
405-244-008	SFR	\$14.94	405-252-010	SFR	\$14.94	405-254-012	SFR	\$14.94

CSA L-100 Countywide Street Lighting Final Annual Report
Fiscal Year 2020-21

Assessor's Parcel Number	Property Class	FY20-21 Service Charge	Assessor's Parcel Number	Property Class	FY20-21 Service Charge	Assessor's Parcel Number	Property Class	FY20-21 Service Charge
405-254-013	SFR	\$14.94	408-190-054	VIND	\$74.70	408-230-047	SFR	\$14.94
405-254-014	SFR	\$14.94	408-202-004	IND	\$74.70	408-230-048	SFR	\$14.94
405-254-015	SFR	\$14.94	408-202-006	VIND	\$74.70	408-230-049	SFR	\$14.94
405-255-001	SFR	\$14.94	408-203-009	VIND	\$74.70	408-230-050	SFR	\$14.94
405-255-002	SFR	\$14.94	408-203-012	COM	\$74.70	408-230-051	SFR	\$14.94
405-255-003	SFR	\$14.94	408-203-013	VIND	\$74.70	408-230-052	SFR	\$14.94
405-255-004	SFR	\$14.94	408-230-001	SFR	\$14.94	408-230-053	SFR	\$14.94
405-255-005	SFR	\$14.94	408-230-002	SFR	\$14.94	408-230-054	SFR	\$14.94
405-256-001	SFR	\$14.94	408-230-003	SFR	\$14.94	408-230-055	SFR	\$14.94
405-261-001	SFR	\$14.94	408-230-004	SFR	\$14.94	408-230-056	SFR	\$14.94
405-261-002	SFR	\$14.94	408-230-005	SFR	\$14.94	408-230-057	SFR	\$14.94
405-261-003	SFR	\$14.94	408-230-006	SFR	\$14.94	408-230-058	SFR	\$14.94
405-261-004	SFR	\$14.94	408-230-007	SFR	\$14.94	408-230-059	SFR	\$14.94
405-261-005	SFR	\$14.94	408-230-008	SFR	\$14.94	408-230-060	SFR	\$14.94
405-261-006	SFR	\$14.94	408-230-009	SFR	\$14.94	408-230-061	SFR	\$14.94
405-261-007	SFR	\$14.94	408-230-010	SFR	\$14.94	408-230-062	SFR	\$14.94
405-261-008	SFR	\$14.94	408-230-011	SFR	\$14.94	408-230-063	SFR	\$14.94
405-261-009	SFR	\$14.94	408-230-012	SFR	\$14.94	408-230-064	SFR	\$14.94
405-261-010	SFR	\$14.94	408-230-013	SFR	\$14.94	408-230-065	SFR	\$14.94
405-261-011	SFR	\$14.94	408-230-014	SFR	\$14.94	408-230-066	SFR	\$14.94
405-261-012	SFR	\$14.94	408-230-015	SFR	\$14.94	408-230-067	SFR	\$14.94
405-261-013	SFR	\$14.94	408-230-016	SFR	\$14.94	408-230-068	SFR	\$14.94
405-262-001	SFR	\$14.94	408-230-017	SFR	\$14.94	408-230-069	SFR	\$14.94
405-262-002	SFR	\$14.94	408-230-018	SFR	\$14.94	408-230-070	SFR	\$14.94
405-263-001	SFR	\$14.94	408-230-019	SFR	\$14.94	408-230-071	SFR	\$14.94
405-263-002	SFR	\$14.94	408-230-020	SFR	\$14.94	408-230-072	SFR	\$14.94
405-263-003	SFR	\$14.94	408-230-021	SFR	\$14.94	408-230-073	SFR	\$14.94
405-263-004	SFR	\$14.94	408-230-022	SFR	\$14.94	408-230-074	SFR	\$14.94
405-263-005	SFR	\$14.94	408-230-023	SFR	\$14.94	408-230-075	SFR	\$14.94
405-263-006	SFR	\$14.94	408-230-024	SFR	\$14.94	408-230-076	SFR	\$14.94
405-263-007	SFR	\$14.94	408-230-025	SFR	\$14.94	408-230-077	SFR	\$14.94
405-263-008	SFR	\$14.94	408-230-026	SFR	\$14.94	408-230-078	SFR	\$14.94
405-263-009	SFR	\$14.94	408-230-027	SFR	\$14.94	408-230-079	SFR	\$14.94
405-263-010	SFR	\$14.94	408-230-028	SFR	\$14.94	408-230-080	SFR	\$14.94
408-082-001	IND	\$74.70	408-230-029	SFR	\$14.94	408-230-081	SFR	\$14.94
408-090-035	VIND	\$74.70	408-230-030	SFR	\$14.94	408-230-082	SFR	\$14.94
408-090-042	IND	\$74.70	408-230-031	SFR	\$14.94	408-230-083	SFR	\$14.94
408-090-046	VIND	\$74.70	408-230-032	SFR	\$14.94	408-230-084	SFR	\$14.94
408-090-047	IND	\$74.70	408-230-033	SFR	\$14.94	408-230-085	SFR	\$14.94
408-170-014	IND	\$74.70	408-230-034	SFR	\$14.94	408-230-086	SFR	\$14.94
408-170-017	IND	\$74.70	408-230-035	SFR	\$14.94	408-230-087	SFR	\$14.94
408-170-024	IND	\$74.70	408-230-036	SFR	\$14.94	408-240-001	SFR	\$14.94
408-170-046	VIND	\$74.70	408-230-037	SFR	\$14.94	408-240-002	SFR	\$14.94
408-170-048	IND	\$74.70	408-230-038	SFR	\$14.94	408-240-003	SFR	\$14.94
408-170-049	IND	\$74.70	408-230-039	SFR	\$14.94	408-240-004	SFR	\$14.94
408-170-050	IND	\$74.70	408-230-040	SFR	\$14.94	408-240-005	SFR	\$14.94
408-170-051	VIND	\$74.70	408-230-041	SFR	\$14.94	408-240-006	SFR	\$14.94
408-180-012	VIND	\$74.70	408-230-042	SFR	\$14.94	408-240-007	SFR	\$14.94
408-180-013	VIND	\$74.70	408-230-043	SFR	\$14.94	408-240-008	SFR	\$14.94
408-190-049	COM	\$74.70	408-230-044	SFR	\$14.94	408-240-009	SFR	\$14.94
408-190-052	IND	\$74.70	408-230-045	SFR	\$14.94	408-240-010	SFR	\$14.94
408-190-053	VIND	\$74.70	408-230-046	SFR	\$14.94	408-240-011	SFR	\$14.94

*CSA L-100 Countywide Street Lighting Final Annual Report
Fiscal Year 2020-21*

Assessor's Parcel Number	Property Class	FY20-21 Service Charge	Assessor's Parcel Number	Property Class	FY20-21 Service Charge	Assessor's Parcel Number	Property Class	FY20-21 Service Charge
408-240-012	SFR	\$1 4.94	408-240-064	SFR	\$1 4.94	408-250-022	SFR	\$1 4.94
408-240-013	SFR	\$1 4.94	408-240-065	SFR	\$1 4.94	408-250-023	SFR	\$1 4.94
408-240-014	SFR	\$1 4.94	408-240-066	SFR	\$1 4.94	408-250-024	SFR	\$1 4.94
408-240-015	SFR	\$1 4.94	408-240-067	SFR	\$1 4.94	408-250-025	SFR	\$1 4.94
408-240-016	SFR	\$1 4.94	408-240-068	SFR	\$1 4.94	408-250-026	SFR	\$1 4.94
408-240-017	SFR	\$1 4.94	408-240-069	SFR	\$1 4.94	408-250-027	SFR	\$1 4.94
408-240-018	SFR	\$1 4.94	408-240-070	SFR	\$1 4.94	408-250-028	SFR	\$1 4.94
408-240-019	SFR	\$1 4.94	408-240-071	SFR	\$1 4.94	408-250-029	SFR	\$1 4.94
408-240-020	SFR	\$1 4.94	408-240-072	SFR	\$1 4.94	408-250-030	SFR	\$1 4.94
408-240-021	SFR	\$1 4.94	408-240-073	SFR	\$1 4.94	408-250-031	SFR	\$1 4.94
408-240-022	SFR	\$1 4.94	408-240-074	SFR	\$1 4.94	408-250-032	SFR	\$1 4.94
408-240-023	SFR	\$1 4.94	408-240-075	SFR	\$1 4.94	408-250-033	SFR	\$1 4.94
408-240-024	SFR	\$1 4.94	408-240-076	SFR	\$1 4.94	408-250-034	SFR	\$1 4.94
408-240-025	SFR	\$1 4.94	408-240-077	SFR	\$1 4.94	408-250-035	SFR	\$1 4.94
408-240-026	SFR	\$1 4.94	408-240-078	SFR	\$1 4.94	408-250-036	SFR	\$1 4.94
408-240-027	SFR	\$1 4.94	408-240-079	SFR	\$1 4.94	408-250-037	SFR	\$1 4.94
408-240-028	SFR	\$1 4.94	408-240-080	SFR	\$1 4.94	408-250-038	SFR	\$1 4.94
408-240-029	SFR	\$1 4.94	408-240-081	SFR	\$1 4.94	408-250-039	SFR	\$1 4.94
408-240-030	SFR	\$1 4.94	408-240-082	SFR	\$1 4.94	408-250-040	SFR	\$1 4.94
408-240-031	SFR	\$1 4.94	408-240-083	SFR	\$1 4.94	408-250-041	SFR	\$1 4.94
408-240-032	SFR	\$1 4.94	408-240-084	SFR	\$1 4.94	408-250-042	SFR	\$1 4.94
408-240-033	SFR	\$1 4.94	408-240-085	SFR	\$1 4.94	408-250-043	SFR	\$1 4.94
408-240-034	SFR	\$1 4.94	408-240-086	SFR	\$1 4.94	408-250-044	SFR	\$1 4.94
408-240-035	SFR	\$1 4.94	408-240-087	SFR	\$1 4.94	408-250-045	SFR	\$1 4.94
408-240-036	SFR	\$1 4.94	408-240-088	SFR	\$1 4.94	408-250-046	SFR	\$1 4.94
408-240-037	SFR	\$1 4.94	408-240-089	SFR	\$1 4.94	408-250-047	SFR	\$1 4.94
408-240-038	SFR	\$1 4.94	408-240-090	SFR	\$1 4.94	408-250-048	SFR	\$1 4.94
408-240-039	SFR	\$1 4.94	408-240-091	SFR	\$1 4.94	408-250-049	SFR	\$1 4.94
408-240-040	SFR	\$1 4.94	408-240-092	SFR	\$1 4.94	408-250-050	SFR	\$1 4.94
408-240-041	SFR	\$1 4.94	408-240-093	SFR	\$1 4.94	408-250-051	SFR	\$1 4.94
408-240-042	SFR	\$1 4.94	408-240-094	SFR	\$1 4.94	408-250-052	SFR	\$1 4.94
408-240-043	SFR	\$1 4.94	408-250-001	SFR	\$1 4.94	408-250-053	SFR	\$1 4.94
408-240-044	SFR	\$1 4.94	408-250-002	SFR	\$1 4.94	408-250-054	SFR	\$1 4.94
408-240-045	SFR	\$1 4.94	408-250-003	SFR	\$1 4.94	408-250-055	SFR	\$1 4.94
408-240-046	SFR	\$1 4.94	408-250-004	SFR	\$1 4.94	408-250-056	SFR	\$1 4.94
408-240-047	SFR	\$1 4.94	408-250-005	SFR	\$1 4.94	408-250-057	SFR	\$1 4.94
408-240-048	SFR	\$1 4.94	408-250-006	SFR	\$1 4.94	408-250-058	SFR	\$1 4.94
408-240-049	SFR	\$1 4.94	408-250-007	SFR	\$1 4.94	408-250-059	SFR	\$1 4.94
408-240-050	SFR	\$1 4.94	408-250-008	SFR	\$1 4.94	408-250-060	SFR	\$1 4.94
408-240-051	SFR	\$1 4.94	408-250-009	SFR	\$1 4.94	408-250-061	SFR	\$1 4.94
408-240-052	SFR	\$1 4.94	408-250-010	SFR	\$1 4.94	408-250-062	SFR	\$1 4.94
408-240-053	SFR	\$1 4.94	408-250-011	SFR	\$1 4.94	408-250-063	SFR	\$1 4.94
408-240-054	SFR	\$1 4.94	408-250-012	SFR	\$1 4.94	408-250-064	SFR	\$1 4.94
408-240-055	SFR	\$1 4.94	408-250-013	SFR	\$1 4.94	408-250-065	SFR	\$1 4.94
408-240-056	SFR	\$1 4.94	408-250-014	SFR	\$1 4.94	408-250-066	SFR	\$1 4.94
408-240-057	SFR	\$1 4.94	408-250-015	SFR	\$1 4.94	408-250-067	SFR	\$1 4.94
408-240-058	SFR	\$1 4.94	408-250-016	SFR	\$1 4.94	408-250-068	SFR	\$1 4.94
408-240-059	SFR	\$1 4.94	408-250-017	SFR	\$1 4.94	408-250-069	SFR	\$1 4.94
408-240-060	SFR	\$1 4.94	408-250-018	SFR	\$1 4.94	408-250-070	SFR	\$1 4.94
408-240-061	SFR	\$1 4.94	408-250-019	SFR	\$1 4.94	408-250-071	SFR	\$1 4.94
408-240-062	SFR	\$1 4.94	408-250-020	SFR	\$1 4.94	408-250-072	SFR	\$1 4.94
408-240-063	SFR	\$1 4.94	408-250-021	SFR	\$1 4.94	408-250-073	SFR	\$1 4.94

***CSA L-100 Countywide Street Lighting Final Annual Report
Fiscal Year 2020-21***

Assessor's Parcel Number	Property Class	FY20-21 Service Charge	Assessor's Parcel Number	Property Class	FY20-21 Service Charge	Assessor's Parcel Number	Property Class	FY20-21 Service Charge
408-250-074	SFR	\$14.94	409-021-014	INST	\$74.70	409-031-013	SFR	\$14.94
408-250-075	SFR	\$14.94	409-021-019	SFR	\$14.94	409-031-014	SFR	\$14.94
408-250-076	SFR	\$14.94	409-021-026	SFR	\$14.94	409-031-015	SFR	\$14.94
408-250-077	SFR	\$14.94	409-021-027	VSFR	\$7.46	409-031-016	SFR	\$14.94
408-250-078	SFR	\$14.94	409-021-028	VSFR	\$7.46	409-032-001	SFR	\$14.94
408-250-079	SFR	\$14.94	409-021-029	SFR	\$14.94	409-032-002	SFR	\$14.94
408-260-001	CONDO	\$7.46	409-021-032	VSFR	\$7.46	409-032-003	SFR	\$14.94
408-260-002	CONDO	\$7.46	409-021-033	SFR	\$14.94	409-032-004	SFR	\$14.94
408-260-003	CONDO	\$7.46	409-021-034	VSFR	\$7.46	409-032-005	SFR	\$14.94
408-260-004	CONDO	\$7.46	409-021-035	SFR	\$14.94	409-032-006	VSFR	\$7.46
408-260-005	CONDO	\$7.46	409-021-036	SFR	\$14.94	409-032-007	SFR	\$14.94
408-260-006	CONDO	\$7.46	409-021-037	VSFR	\$7.46	409-032-008	SFR	\$14.94
408-260-008	CONDO	\$7.46	409-021-038	SFR	\$14.94	409-032-009	SFR	\$14.94
408-260-009	CONDO	\$7.46	409-021-039	SFR	\$14.94	409-032-010	SFR	\$14.94
408-260-010	CONDO	\$7.46	409-021-040	VSFR	\$7.46	409-032-011	MFR2	\$29.88
408-260-011	CONDO	\$7.46	409-021-041	VSFR	\$7.46	409-032-012	SFR	\$14.94
408-260-012	CONDO	\$7.46	409-022-001	SFR	\$14.94	409-032-013	VSFR	\$7.46
408-260-013	CONDO	\$7.46	409-022-004	SFR	\$14.94	409-032-014	MFR4	\$59.76
408-260-014	CONDO	\$7.46	409-022-005	MFR2	\$29.88	409-032-015	VSFR	\$7.46
409-011-001	SFR	\$14.94	409-022-006	MFR4	\$59.76	409-032-016	SFR	\$14.94
409-011-002	MFR2	\$29.88	409-022-007	SFR	\$14.94	409-032-019	VMFR	\$7.46
409-011-003	SFR	\$14.94	409-022-009	MFR5	\$74.70	409-032-021	SFR	\$14.94
409-011-004	MFR2	\$29.88	409-022-010	SFR	\$14.94	409-032-022	SFR	\$14.94
409-011-007	SFR	\$14.94	409-022-014	SFR	\$14.94	409-032-023	SFR	\$14.94
409-011-008	SFR	\$14.94	409-022-015	MFR	\$44.82	409-032-024	SFR	\$14.94
409-011-009	SFR	\$14.94	409-022-016	SFR	\$14.94	409-032-026	SFR	\$14.94
409-011-010	SFR	\$14.94	409-022-022	SFR	\$14.94	409-032-027	SFR	\$14.94
409-011-011	SFR	\$14.94	409-022-023	SFR	\$14.94	409-032-028	SFR	\$14.94
409-011-012	VSFR	\$7.46	409-022-024	SFR	\$14.94	409-032-029	SFR	\$14.94
409-012-017	VMFR	\$7.46	409-022-025	SFR	\$14.94	409-032-030	SFR	\$14.94
409-012-019	SFR	\$14.94	409-022-026	SFR	\$14.94	409-032-031	SFR	\$14.94
409-012-020	SFR	\$14.94	409-022-027	SFR	\$14.94	409-032-032	SFR	\$14.94
409-012-021	SFR	\$14.94	409-022-028	SFR	\$14.94	409-032-033	SFR	\$14.94
409-012-022	SFR	\$14.94	409-022-029	SFR	\$14.94	409-033-001	VSFR	\$7.46
409-012-023	SFR	\$14.94	409-022-030	SFR	\$14.94	409-033-002	SFR	\$14.94
409-012-024	SFR	\$14.94	409-022-031	SFR	\$14.94	409-033-003	SFR	\$14.94
409-012-025	SFR	\$14.94	409-022-032	SFR	\$14.94	409-033-005	SFR	\$14.94
409-012-026	SFR	\$14.94	409-022-033	SFR	\$14.94	409-033-006	SFR	\$14.94
409-012-027	SFR	\$14.94	409-022-034	SFR	\$14.94	409-033-008	SFR	\$14.94
409-021-001	VSFR	\$7.46	409-022-035	VSFR	\$7.46	409-033-009	SFR	\$14.94
409-021-002	SFR	\$14.94	409-022-036	SFR	\$14.94	409-033-010	SFR	\$14.94
409-021-003	SFR	\$14.94	409-022-037	SFR	\$14.94	409-033-011	SFR	\$14.94
409-021-004	SFR	\$14.94	409-022-038	VSFR	\$7.46	409-033-012	VSFR	\$7.46
409-021-005	SFR	\$14.94	409-031-001	SFR	\$14.94	409-033-013	SFR	\$14.94
409-021-006	SFR	\$14.94	409-031-002	SFR	\$14.94	409-033-017	SFR	\$14.94
409-021-007	VSFR	\$7.46	409-031-003	SFR	\$14.94	409-033-018	SFR	\$14.94
409-021-008	VSFR	\$7.46	409-031-004	VSFR	\$7.46	409-033-019	SFR	\$14.94
409-021-009	SFR	\$14.94	409-031-005	SFR	\$14.94	409-033-020	SFR	\$14.94
409-021-010	VSFR	\$7.46	409-031-006	SFR	\$14.94	409-033-021	SFR	\$14.94
409-021-011	SFR	\$14.94	409-031-007	SFR	\$14.94	409-033-023	VSFR	\$7.46
409-021-012	SFR	\$14.94	409-031-008	SFR	\$14.94	409-033-024	SFR	\$14.94
409-021-013	MFR2	\$29.88	409-031-009	SFR	\$14.94	409-033-025	VSFR	\$7.46

*CSA L-100 Countywide Street Lighting Final Annual Report
Fiscal Year 2020-21*

Assessor's Parcel Number	Property Class	FY20-21 Service Charge	Assessor's Parcel Number	Property Class	FY20-21 Service Charge	Assessor's Parcel Number	Property Class	FY20-21 Service Charge
409-033-027	SFR	\$1 4.94	409-052-006	SFR	\$1 4.94	409-090-004	SFR	\$1 4.94
409-033-028	SFR	\$1 4.94	409-052-007	SFR	\$1 4.94	409-090-005	SFR	\$1 4.94
409-033-029	SFR	\$1 4.94	409-052-010	SFR	\$1 4.94	409-090-006	SFR	\$1 4.94
409-033-030	SFR	\$1 4.94	409-052-011	SFR	\$1 4.94	409-090-007	SFR	\$1 4.94
409-033-031	SFR	\$1 4.94	409-052-012	SFR	\$1 4.94	409-090-009	SFR	\$1 4.94
409-033-032	SFR	\$1 4.94	409-060-004	SFR	\$1 4.94	409-090-020	SFR	\$1 4.94
409-041-004	SFR	\$1 4.94	409-060-007	MFR2	\$29.88	409-090-022	SFR	\$1 4.94
409-041-005	MFR2	\$29.88	409-060-008	SFR	\$1 4.94	409-090-023	SFR	\$1 4.94
409-041-006	VSFR	\$7.46	409-060-013	VMFR	\$7.46	409-090-025	SFR	\$1 4.94
409-041-007	SFR	\$1 4.94	409-060-014	SFR	\$1 4.94	409-090-026	SFR	\$1 4.94
409-041-008	SFR	\$1 4.94	409-060-015	MFR2	\$29.88	409-090-027	SFR	\$1 4.94
409-041-012	VSFR	\$7.46	409-060-017	SFR	\$1 4.94	409-090-028	SFR	\$1 4.94
409-041-013	SFR	\$1 4.94	409-060-021	SFR	\$1 4.94	409-090-031	SFR	\$1 4.94
409-041-014	SFR	\$1 4.94	409-060-022	SFR	\$1 4.94	409-090-032	INST	\$74.70
409-041-015	VSFR	\$7.46	409-060-025	SFR	\$1 4.94	409-100-005	SFR	\$1 4.94
409-041-018	SFR	\$1 4.94	409-060-028	SFR	\$1 4.94	409-100-006	SFR	\$1 4.94
409-041-019	SFR	\$1 4.94	409-060-029	VSFR	\$7.46	409-100-007	SFR	\$1 4.94
409-041-020	VSFR	\$7.46	409-060-030	SFR	\$1 4.94	409-100-010	SFR	\$1 4.94
409-041-021	SFR	\$1 4.94	409-060-031	SFR	\$1 4.94	409-100-014	SFR	\$1 4.94
409-041-022	SFR	\$1 4.94	409-060-032	SFR	\$1 4.94	409-100-018	INST	\$74.70
409-042-004	SFR	\$1 4.94	409-060-033	SFR	\$1 4.94	409-100-023	SFR	\$1 4.94
409-042-006	SFR	\$1 4.94	409-060-034	SFR	\$1 4.94	409-100-024	SFR	\$1 4.94
409-042-007	SFR	\$1 4.94	409-060-035	SFR	\$1 4.94	409-100-025	SFR	\$1 4.94
409-042-008	SFR	\$1 4.94	409-060-036	SFR	\$1 4.94	409-100-027	SFR	\$1 4.94
409-042-009	MFR2	\$29.88	409-060-037	MFR2	\$29.88	409-100-028	SFR	\$1 4.94
409-042-010	SFR	\$1 4.94	409-060-038	SFR	\$1 4.94	409-100-029	MFR2	\$29.88
409-042-011	SFR	\$1 4.94	409-060-039	SFR	\$1 4.94	409-100-030	SFR	\$1 4.94
409-042-013	MFR2	\$29.88	409-060-040	SFR	\$1 4.94	409-110-001	SFR	\$1 4.94
409-042-014	VIND	\$74.70	409-060-041	SFR	\$1 4.94	409-110-002	MFR5	\$74.70
409-042-015	SFR	\$1 4.94	409-060-042	SFR	\$1 4.94	409-110-003	SFR	\$1 4.94
409-042-016	COM	\$74.70	409-060-043	VSFR	\$7.46	409-110-004	MFR4	\$59.76
409-042-017	MFR2	\$29.88	409-060-044	VSFR	\$7.46	409-110-005	VSFR	\$7.46
409-042-021	VSFR	\$7.46	409-070-010	INST	\$74.70	409-110-006	SFR	\$1 4.94
409-042-022	VSFR	\$7.46	409-070-027	MFR7	\$104.58	409-110-008	SFR	\$1 4.94
409-042-023	SFR	\$1 4.94	409-070-028	COM	\$74.70	409-110-009	SFR	\$1 4.94
409-042-024	SFR	\$1 4.94	409-080-002	SFR	\$1 4.94	409-110-010	SFR	\$1 4.94
409-042-025	VSFR	\$7.46	409-080-005	VSFR	\$7.46	409-110-011	COM	\$74.70
409-051-001	MFR	\$44.82	409-080-006	SFR	\$1 4.94	409-110-012	SFR	\$1 4.94
409-051-002	VSFR	\$7.46	409-080-007	SFR	\$1 4.94	409-110-013	SFR	\$1 4.94
409-051-003	SFR	\$1 4.94	409-080-008	MFR	\$44.82	409-110-014	MFR2	\$29.88
409-051-004	SFR	\$1 4.94	409-080-009	SFR	\$1 4.94	409-110-016	SFR	\$1 4.94
409-051-007	SFR	\$1 4.94	409-080-010	MFR2	\$29.88	409-110-017	SFR	\$1 4.94
409-051-008	VCOM	\$7.46	409-080-012	COM	\$74.70	409-110-018	SFR	\$1 4.94
409-051-009	MFR2	\$29.88	409-080-019	SFR	\$1 4.94	409-110-019	SFR	\$1 4.94
409-051-010	SFR	\$1 4.94	409-080-021	SFR	\$1 4.94	409-120-003	SFR	\$1 4.94
409-051-013	SFR	\$1 4.94	409-080-022	SFR	\$1 4.94	409-120-004	SFR	\$1 4.94
409-051-014	MFR2	\$29.88	409-080-023	SFR	\$1 4.94	409-120-006	MFR2	\$29.88
409-051-015	MFR2	\$29.88	409-080-024	SFR	\$1 4.94	409-120-007	SFR	\$1 4.94
409-051-016	SFR	\$1 4.94	409-080-025	SFR	\$1 4.94	409-120-008	SFR	\$1 4.94
409-051-017	MFR2	\$29.88	409-080-027	VSFR	\$7.46	409-120-009	SFR	\$1 4.94
409-051-018	SFR	\$1 4.94	409-080-028	MFR7	\$104.58	409-120-011	VMFR	\$7.46
409-052-002	SFR	\$1 4.94	409-090-001	SFR	\$1 4.94	409-120-012	VSFR	\$7.46

*CSA L-100 Countywide Street Lighting Final Annual Report
Fiscal Year 2020-21*

Assessor's Parcel Number	Property Class	FY20-21 Service Charge	Assessor's Parcel Number	Property Class	FY20-21 Service Charge	Assessor's Parcel Number	Property Class	FY20-21 Service Charge
409-120-016	SFR	\$1 4.94	409-142-002	SFR	\$1 4.94	409-161-023	SFR	\$1 4.94
409-120-018	SFR	\$1 4.94	409-142-003	MFR2	\$29.88	409-162-002	SFR	\$1 4.94
409-120-019	SFR	\$1 4.94	409-142-004	SFR	\$1 4.94	409-162-004	SFR	\$1 4.94
409-120-020	SFR	\$1 4.94	409-142-010	SFR	\$1 4.94	409-162-005	SFR	\$1 4.94
409-120-021	SFR	\$1 4.94	409-142-012	VSFR	\$7.46	409-162-007	SFR	\$1 4.94
409-120-023	SFR	\$1 4.94	409-142-014	VSFR	\$7.46	409-162-008	VSFR	\$7.46
409-120-024	SFR	\$1 4.94	409-142-015	VSFR	\$7.46	409-162-011	MFR2	\$29.88
409-131-001	IND	\$74.70	409-142-016	VSFR	\$7.46	409-162-013	SFR	\$1 4.94
409-131-002	IND	\$74.70	409-151-001	SFR	\$1 4.94	409-162-014	SFR	\$1 4.94
409-131-006	MFR2	\$29.88	409-151-002	MFR2	\$29.88	409-162-015	SFR	\$1 4.94
409-131-007	MFR2	\$29.88	409-151-003	SFR	\$1 4.94	409-162-016	SFR	\$1 4.94
409-131-008	SFR	\$1 4.94	409-151-004	SFR	\$1 4.94	409-162-017	SFR	\$1 4.94
409-131-009	SFR	\$1 4.94	409-151-006	SFR	\$1 4.94	409-162-019	SFR	\$1 4.94
409-131-010	VMFR	\$7.46	409-151-010	SFR	\$1 4.94	409-162-020	SFR	\$1 4.94
409-131-011	SFR	\$1 4.94	409-151-012	MFR2	\$29.88	409-162-021	SFR	\$1 4.94
409-131-013	SFR	\$1 4.94	409-151-013	MFR2	\$29.88	409-162-022	SFR	\$1 4.94
409-131-014	VSFR	\$7.46	409-151-014	MFR2	\$29.88	409-162-023	SFR	\$1 4.94
409-131-015	VSFR	\$7.46	409-151-015	SFR	\$1 4.94	409-162-024	VSFR	\$7.46
409-131-017	SFR	\$1 4.94	409-151-016	SFR	\$1 4.94	409-162-025	VSFR	\$7.46
409-131-018	SFR	\$1 4.94	409-151-017	MFR	\$44.82	409-171-002	SFR	\$1 4.94
409-131-019	VIND	\$74.70	409-151-018	SFR	\$1 4.94	409-171-003	SFR	\$1 4.94
409-131-022	SFR	\$1 4.94	409-151-019	SFR	\$1 4.94	409-171-005	SFR	\$1 4.94
409-131-023	SFR	\$1 4.94	409-152-001	COM	\$74.70	409-171-006	SFR	\$1 4.94
409-131-024	SFR	\$1 4.94	409-152-002	VMFR	\$7.46	409-171-007	SFR	\$1 4.94
409-132-001	SFR	\$1 4.94	409-152-006	SFR	\$1 4.94	409-171-008	SFR	\$1 4.94
409-132-002	VSFR	\$7.46	409-152-018	SFR	\$1 4.94	409-171-009	SFR	\$1 4.94
409-132-003	SFR	\$1 4.94	409-152-019	SFR	\$1 4.94	409-171-010	MFR2	\$29.88
409-132-004	SFR	\$1 4.94	409-152-022	COM	\$74.70	409-171-011	MFR4	\$59.76
409-132-007	IND	\$74.70	409-152-023	SFR	\$1 4.94	409-171-012	VSFR	\$7.46
409-132-009	SFR	\$1 4.94	409-152-024	SFR	\$1 4.94	409-171-017	MFR	\$44.82
409-132-012	MFR2	\$29.88	409-152-025	SFR	\$1 4.94	409-171-018	VSFR	\$7.46
409-132-014	SFR	\$1 4.94	409-152-027	SFR	\$1 4.94	409-171-019	MFR2	\$29.88
409-132-015	VSFR	\$7.46	409-152-028	SFR	\$1 4.94	409-171-020	SFR	\$1 4.94
409-132-016	VMFR	\$7.46	409-152-030	SFR	\$1 4.94	409-171-023	VSFR	\$7.46
409-132-017	MFR2	\$29.88	409-152-031	SFR	\$1 4.94	409-171-024	VSFR	\$7.46
409-132-018	SFR	\$1 4.94	409-152-032	SFR	\$1 4.94	409-171-025	SFR	\$1 4.94
409-132-019	SFR	\$1 4.94	409-161-003	VMFR	\$7.46	409-172-001	VMFR	\$7.46
409-141-001	SFR	\$1 4.94	409-161-004	SFR	\$1 4.94	409-172-002	SFR	\$1 4.94
409-141-007	SFR	\$1 4.94	409-161-005	SFR	\$1 4.94	409-172-003	SFR	\$1 4.94
409-141-008	SFR	\$1 4.94	409-161-006	SFR	\$1 4.94	409-172-004	SFR	\$1 4.94
409-141-009	MFR5	\$74.70	409-161-009	SFR	\$1 4.94	409-172-005	MFR2	\$29.88
409-141-010	MFR2	\$29.88	409-161-010	MFR2	\$29.88	409-172-014	SFR	\$1 4.94
409-141-011	MFR2	\$29.88	409-161-011	SFR	\$1 4.94	409-172-015	MFR2	\$29.88
409-141-012	VSFR	\$7.46	409-161-013	SFR	\$1 4.94	409-172-016	MFR2	\$29.88
409-141-013	INST	\$74.70	409-161-015	SFR	\$1 4.94	409-172-017	VMFR	\$7.46
409-141-014	SFR	\$1 4.94	409-161-016	SFR	\$1 4.94	409-172-018	MFR2	\$29.88
409-141-017	SFR	\$1 4.94	409-161-017	SFR	\$1 4.94	409-172-019	VSFR	\$7.46
409-141-018	SFR	\$1 4.94	409-161-018	SFR	\$1 4.94	409-172-020	MFR2	\$29.88
409-141-021	SFR	\$1 4.94	409-161-019	SFR	\$1 4.94	409-172-021	SFR	\$1 4.94
409-141-022	SFR	\$1 4.94	409-161-020	SFR	\$1 4.94	409-172-024	MFR2	\$29.88
409-141-023	SFR	\$1 4.94	409-161-021	SFR	\$1 4.94	409-172-025	SFR	\$1 4.94
409-142-001	MFR2	\$29.88	409-161-022	VSFR	\$7.46	409-172-026	SFR	\$1 4.94

*CSA L-100 Countywide Street Lighting Final Annual Report
Fiscal Year 2020-21*

Assessor's Parcel Number	Property Class	FY20-21 Service Charge	Assessor's Parcel Number	Property Class	FY20-21 Service Charge	Assessor's Parcel Number	Property Class	FY20-21 Service Charge
409-172-027	VSFR	\$7.46	409-192-016	SFR	\$14.94	409-220-014	VMFR	\$7.46
409-172-028	VSFR	\$7.46	409-192-017	MFR2	\$29.88	409-220-015	SFR	\$14.94
409-181-001	MFR	\$44.82	409-192-021	SFR	\$14.94	409-220-016	INST	\$74.70
409-181-002	SFR	\$14.94	409-192-022	SFR	\$14.94	409-220-019	SFR	\$14.94
409-181-003	SFR	\$14.94	409-192-023	INST	\$74.70	409-220-020	SFR	\$14.94
409-181-006	MFR	\$44.82	409-192-024	SFR	\$14.94	409-220-021	SFR	\$14.94
409-181-007	SFR	\$14.94	409-192-025	SFR	\$14.94	409-220-025	SFR	\$14.94
409-181-008	VSFR	\$7.46	409-192-026	SFR	\$14.94	409-220-026	SFR	\$14.94
409-181-010	SFR	\$14.94	409-192-027	SFR	\$14.94	409-220-031	SFR	\$14.94
409-181-011	SFR	\$14.94	409-200-004	SFR	\$14.94	409-220-033	INST	\$74.70
409-181-012	SFR	\$14.94	409-200-005	SFR	\$14.94	409-220-036	MFR2	\$29.88
409-181-013	SFR	\$14.94	409-200-006	SFR	\$14.94	409-220-037	SFR	\$14.94
409-181-014	SFR	\$14.94	409-200-007	SFR	\$14.94	409-220-038	SFR	\$14.94
409-181-015	MFR2	\$29.88	409-200-009	VSFR	\$7.46	409-220-039	SFR	\$14.94
409-181-016	SFR	\$14.94	409-200-010	SFR	\$14.94	409-220-040	SFR	\$14.94
409-181-020	SFR	\$14.94	409-200-011	SFR	\$14.94	409-220-041	SFR	\$14.94
409-181-021	MFR2	\$29.88	409-200-012	SFR	\$14.94	409-230-001	MFR2	\$29.88
409-181-022	SFR	\$14.94	409-200-013	SFR	\$14.94	409-230-002	SFR	\$14.94
409-181-025	SFR	\$14.94	409-200-015	VMFR	\$7.46	409-230-003	INST	\$74.70
409-182-003	SFR	\$14.94	409-200-017	SFR	\$14.94	409-230-004	SFR	\$14.94
409-182-006	SFR	\$14.94	409-200-019	SFR	\$14.94	409-230-005	SFR	\$14.94
409-182-007	MFR2	\$29.88	409-200-021	INST	\$74.70	409-230-006	SFR	\$14.94
409-182-008	MFR5	\$74.70	409-200-022	SFR	\$14.94	409-230-007	SFR	\$14.94
409-182-009	MFR5	\$74.70	409-200-023	SFR	\$14.94	409-230-008	SFR	\$14.94
409-182-011	MFR	\$44.82	409-200-024	VSFR	\$7.46	409-230-009	SFR	\$14.94
409-182-013	SFR	\$14.94	409-200-025	VSFR	\$7.46	409-230-010	SFR	\$14.94
409-182-014	MFR	\$44.82	409-210-003	SFR	\$14.94	409-230-011	SFR	\$14.94
409-182-015	SFR	\$14.94	409-210-004	SFR	\$14.94	409-230-012	SFR	\$14.94
409-182-016	SFR	\$14.94	409-210-005	SFR	\$14.94	409-230-015	VMFR	\$7.46
409-182-017	SFR	\$14.94	409-210-006	SFR	\$14.94	409-230-016	SFR	\$14.94
409-182-018	SFR	\$14.94	409-210-007	SFR	\$14.94	409-230-021	SFR	\$14.94
409-182-019	SFR	\$14.94	409-210-008	SFR	\$14.94	409-230-022	SFR	\$14.94
409-182-020	VMFR	\$7.46	409-210-009	SFR	\$14.94	409-230-023	SFR	\$14.94
409-182-021	SFR	\$14.94	409-210-010	SFR	\$14.94	409-230-024	SFR	\$14.94
409-182-022	SFR	\$14.94	409-210-012	SFR	\$14.94	409-230-026	SFR	\$14.94
409-182-023	VSFR	\$7.46	409-210-013	SFR	\$14.94	409-230-027	SFR	\$14.94
409-182-024	VSFR	\$7.46	409-210-014	SFR	\$14.94	409-230-028	MFR2	\$29.88
409-191-005	SFR	\$14.94	409-210-015	SFR	\$14.94	409-230-029	SFR	\$14.94
409-191-006	SFR	\$14.94	409-210-016	SFR	\$14.94	409-230-030	SFR	\$14.94
409-191-007	SFR	\$14.94	409-210-017	SFR	\$14.94	409-240-001	SFR	\$14.94
409-191-008	INST	\$74.70	409-210-018	SFR	\$14.94	409-240-002	MFR2	\$29.88
409-191-012	MFR2	\$29.88	409-210-019	SFR	\$14.94	409-240-003	SFR	\$14.94
409-191-014	SFR	\$14.94	409-220-001	VMFR	\$7.46	409-240-005	SFR	\$14.94
409-191-015	MFR2	\$29.88	409-220-003	SFR	\$14.94	409-240-006	SFR	\$14.94
409-192-001	VMFR	\$7.46	409-220-004	SFR	\$14.94	409-240-011	VMFR	\$7.46
409-192-002	SFR	\$14.94	409-220-005	SFR	\$14.94	409-240-012	SFR	\$14.94
409-192-008	SFR	\$14.94	409-220-006	VSFR	\$7.46	409-240-013	SFR	\$14.94
409-192-010	SFR	\$14.94	409-220-007	VSFR	\$7.46	409-240-014	SFR	\$14.94
409-192-011	SFR	\$14.94	409-220-008	VSFR	\$7.46	409-240-015	SFR	\$14.94
409-192-013	SFR	\$14.94	409-220-011	SFR	\$14.94	409-240-017	VMFR	\$7.46
409-192-014	SFR	\$14.94	409-220-012	SFR	\$14.94	409-240-018	SFR	\$14.94
409-192-015	SFR	\$14.94	409-220-013	SFR	\$14.94	409-240-019	VMFR	\$7.46

*CSA L-100 Countywide Street Lighting Final Annual Report
Fiscal Year 2020-21*

Assessor's Parcel Number	Property Class	FY20-21 Service Charge	Assessor's Parcel Number	Property Class	FY20-21 Service Charge	Assessor's Parcel Number	Property Class	FY20-21 Service Charge
409-240-020	SFR	\$14.94	409-262-013	VSFR	\$7.46	409-282-016	SFR	\$14.94
409-240-021	MFR	\$44.82	409-262-015	VSFR	\$7.46	409-282-017	SFR	\$14.94
409-240-022	MFR2	\$29.88	409-262-016	SFR	\$14.94	409-282-020	SFR	\$14.94
409-240-023	SFR	\$14.94	409-262-017	VSFR	\$7.46	409-282-021	SFR	\$14.94
409-240-024	SFR	\$14.94	409-262-018	SFR	\$14.94	409-282-022	VSFR	\$7.46
409-240-026	MFR2	\$29.88	409-271-001	SFR	\$14.94	409-291-006	SFR	\$14.94
409-240-027	SFR	\$14.94	409-271-004	SFR	\$14.94	409-291-008	VSFR	\$7.46
409-240-028	SFR	\$14.94	409-271-005	VSFR	\$7.46	409-291-015	SFR	\$14.94
409-240-029	VSFR	\$7.46	409-271-006	SFR	\$14.94	409-291-017	MFR2	\$29.88
409-240-030	VSFR	\$7.46	409-271-007	VSFR	\$7.46	409-291-018	MFR2	\$29.88
409-251-001	SFR	\$14.94	409-271-010	SFR	\$14.94	409-291-019	IND	\$74.70
409-251-002	SFR	\$14.94	409-271-011	VCOM	\$7.46	409-292-002	SFR	\$14.94
409-251-003	SFR	\$14.94	409-271-012	SFR	\$14.94	409-292-003	SFR	\$14.94
409-251-004	SFR	\$14.94	409-271-013	SFR	\$14.94	409-292-004	SFR	\$14.94
409-251-005	SFR	\$14.94	409-271-014	SFR	\$14.94	409-292-005	SFR	\$14.94
409-251-006	SFR	\$14.94	409-271-015	SFR	\$14.94	409-292-006	SFR	\$14.94
409-251-008	MFR2	\$29.88	409-271-016	SFR	\$14.94	409-311-004	VIND	\$74.70
409-251-009	MFR2	\$29.88	409-271-018	SFR	\$14.94	409-311-005	VIND	\$74.70
409-251-010	SFR	\$14.94	409-271-019	SFR	\$14.94	409-311-006	IND	\$74.70
409-251-011	SFR	\$14.94	409-271-020	SFR	\$14.94	409-311-008	VIND	\$74.70
409-251-012	SFR	\$14.94	409-271-021	VMFR	\$7.46	409-311-016	IND	\$74.70
409-251-013	SFR	\$14.94	409-271-022	SFR	\$14.94	409-311-017	IND	\$74.70
409-251-014	SFR	\$14.94	409-271-023	SFR	\$14.94	409-311-019	IND	\$74.70
409-251-015	SFR	\$14.94	409-271-024	SFR	\$14.94	409-311-020	IND	\$74.70
409-251-018	SFR	\$14.94	409-271-025	VSFR	\$7.46	409-311-021	IND	\$74.70
409-251-019	VSFR	\$7.46	409-272-002	SFR	\$14.94	409-312-003	IND	\$74.70
409-251-020	VSFR	\$7.46	409-272-003	SFR	\$14.94	409-313-006	VIND	\$74.70
409-251-021	VSFR	\$7.46	409-272-004	SFR	\$14.94	409-331-001	CONDO	\$7.46
409-252-006	MFR2	\$29.88	409-272-005	SFR	\$14.94	409-331-002	CONDO	\$7.46
409-252-011	INST	\$74.70	409-272-006	SFR	\$14.94	409-332-001	CONDO	\$7.46
409-261-005	SFR	\$14.94	409-272-007	VSFR	\$7.46	409-332-002	CONDO	\$7.46
409-261-007	SFR	\$14.94	409-272-010	VSFR	\$7.46	416-011-004	SFR	\$14.94
409-261-008	SFR	\$14.94	409-281-003	SFR	\$14.94	416-011-005	SFR	\$14.94
409-261-009	VSFR	\$7.46	409-281-004	SFR	\$14.94	416-011-006	SFR	\$14.94
409-261-010	SFR	\$14.94	409-281-005	SFR	\$14.94	416-012-001	SFR	\$14.94
409-261-011	MFR2	\$29.88	409-281-006	MFR2	\$29.88	416-012-002	SFR	\$14.94
409-261-012	VMFR	\$7.46	409-281-007	SFR	\$14.94	416-012-005	SFR	\$14.94
409-261-013	VSFR	\$7.46	409-281-009	SFR	\$14.94	416-012-006	SFR	\$14.94
409-261-014	SFR	\$14.94	409-281-010	SFR	\$14.94	416-012-007	SFR	\$14.94
409-261-016	VSFR	\$7.46	409-281-011	VSFR	\$7.46	416-012-008	SFR	\$14.94
409-261-017	SFR	\$14.94	409-281-012	SFR	\$14.94	416-012-009	SFR	\$14.94
409-261-018	SFR	\$14.94	409-281-013	SFR	\$14.94	416-012-010	SFR	\$14.94
409-261-019	SFR	\$14.94	409-281-014	VMFR	\$7.46	416-012-011	SFR	\$14.94
409-261-020	SFR	\$14.94	409-281-015	MFR	\$44.82	416-012-012	SFR	\$14.94
409-261-021	SFR	\$14.94	409-282-001	SFR	\$14.94	416-012-013	SFR	\$14.94
409-261-022	SFR	\$14.94	409-282-004	MFR2	\$29.88	416-012-017	SFR	\$14.94
409-261-023	SFR	\$14.94	409-282-006	VSFR	\$7.46	416-013-001	SFR	\$14.94
409-261-024	SFR	\$14.94	409-282-007	SFR	\$14.94	416-013-002	SFR	\$14.94
409-261-025	SFR	\$14.94	409-282-008	SFR	\$14.94	416-013-003	SFR	\$14.94
409-262-002	SFR	\$14.94	409-282-012	SFR	\$14.94	416-013-004	SFR	\$14.94
409-262-010	MFR5	\$74.70	409-282-013	SFR	\$14.94	416-013-005	SFR	\$14.94
409-262-012	VSFR	\$7.46	409-282-015	SFR	\$14.94	416-013-006	SFR	\$14.94

*CSA L-100 Countywide Street Lighting Final Annual Report
Fiscal Year 2020-21*

Assessor's Parcel Number	Property Class	FY20-21 Service Charge	Assessor's Parcel Number	Property Class	FY20-21 Service Charge	Assessor's Parcel Number	Property Class	FY20-21 Service Charge
416-013-008	SFR	\$1 4.94	416-023-001	SFR	\$1 4.94	416-024-016	SFR	\$1 4.94
416-013-009	SFR	\$1 4.94	416-023-002	SFR	\$1 4.94	416-024-017	SFR	\$1 4.94
416-013-011	SFR	\$1 4.94	416-023-003	SFR	\$1 4.94	416-024-018	SFR	\$1 4.94
416-013-012	SFR	\$1 4.94	416-023-004	SFR	\$1 4.94	416-031-001	SFR	\$1 4.94
416-013-013	SFR	\$1 4.94	416-023-005	SFR	\$1 4.94	416-031-002	SFR	\$1 4.94
416-013-014	SFR	\$1 4.94	416-023-006	SFR	\$1 4.94	416-031-003	SFR	\$1 4.94
416-013-025	VSFR	\$7.46	416-023-007	SFR	\$1 4.94	416-031-004	SFR	\$1 4.94
416-013-026	SFR	\$1 4.94	416-023-008	SFR	\$1 4.94	416-031-005	SFR	\$1 4.94
416-013-027	SFR	\$1 4.94	416-023-009	SFR	\$1 4.94	416-031-006	SFR	\$1 4.94
416-013-028	VSFR	\$7.46	416-023-010	SFR	\$1 4.94	416-031-007	SFR	\$1 4.94
416-021-001	SFR	\$1 4.94	416-023-011	SFR	\$1 4.94	416-031-008	SFR	\$1 4.94
416-021-002	SFR	\$1 4.94	416-023-012	SFR	\$1 4.94	416-031-009	SFR	\$1 4.94
416-021-003	SFR	\$1 4.94	416-023-013	SFR	\$1 4.94	416-031-010	SFR	\$1 4.94
416-021-004	SFR	\$1 4.94	416-023-014	SFR	\$1 4.94	416-031-011	SFR	\$1 4.94
416-021-005	SFR	\$1 4.94	416-023-015	SFR	\$1 4.94	416-031-012	SFR	\$1 4.94
416-021-006	SFR	\$1 4.94	416-023-016	SFR	\$1 4.94	416-031-013	SFR	\$1 4.94
416-021-007	SFR	\$1 4.94	416-023-017	SFR	\$1 4.94	416-031-014	SFR	\$1 4.94
416-021-008	SFR	\$1 4.94	416-023-018	SFR	\$1 4.94	416-031-015	SFR	\$1 4.94
416-021-009	SFR	\$1 4.94	416-023-019	SFR	\$1 4.94	416-031-016	SFR	\$1 4.94
416-021-010	SFR	\$1 4.94	416-023-020	SFR	\$1 4.94	416-031-017	SFR	\$1 4.94
416-021-011	SFR	\$1 4.94	416-023-021	SFR	\$1 4.94	416-031-018	SFR	\$1 4.94
416-021-012	SFR	\$1 4.94	416-023-022	SFR	\$1 4.94	416-031-019	SFR	\$1 4.94
416-021-013	SFR	\$1 4.94	416-023-023	SFR	\$1 4.94	416-031-020	SFR	\$1 4.94
416-021-014	SFR	\$1 4.94	416-023-024	SFR	\$1 4.94	416-031-021	SFR	\$1 4.94
416-021-015	SFR	\$1 4.94	416-023-025	SFR	\$1 4.94	416-031-022	SFR	\$1 4.94
416-021-016	SFR	\$1 4.94	416-023-026	SFR	\$1 4.94	416-031-023	SFR	\$1 4.94
416-021-017	SFR	\$1 4.94	416-023-027	SFR	\$1 4.94	416-031-024	SFR	\$1 4.94
416-021-018	SFR	\$1 4.94	416-023-028	SFR	\$1 4.94	416-031-025	SFR	\$1 4.94
416-021-019	SFR	\$1 4.94	416-023-029	SFR	\$1 4.94	416-031-026	SFR	\$1 4.94
416-021-020	SFR	\$1 4.94	416-023-030	SFR	\$1 4.94	416-031-027	SFR	\$1 4.94
416-021-021	SFR	\$1 4.94	416-023-031	SFR	\$1 4.94	416-031-028	SFR	\$1 4.94
416-021-022	SFR	\$1 4.94	416-023-032	SFR	\$1 4.94	416-031-029	SFR	\$1 4.94
416-021-023	SFR	\$1 4.94	416-023-033	SFR	\$1 4.94	416-031-030	SFR	\$1 4.94
416-021-024	SFR	\$1 4.94	416-023-034	SFR	\$1 4.94	416-031-031	SFR	\$1 4.94
416-022-001	SFR	\$1 4.94	416-023-035	SFR	\$1 4.94	416-031-032	SFR	\$1 4.94
416-022-002	SFR	\$1 4.94	416-023-036	SFR	\$1 4.94	416-032-001	SFR	\$1 4.94
416-022-003	SFR	\$1 4.94	416-023-037	SFR	\$1 4.94	416-032-002	SFR	\$1 4.94
416-022-004	SFR	\$1 4.94	416-024-001	SFR	\$1 4.94	416-032-003	SFR	\$1 4.94
416-022-009	SFR	\$1 4.94	416-024-002	SFR	\$1 4.94	416-032-004	SFR	\$1 4.94
416-022-010	SFR	\$1 4.94	416-024-003	SFR	\$1 4.94	416-032-005	SFR	\$1 4.94
416-022-011	SFR	\$1 4.94	416-024-004	SFR	\$1 4.94	416-032-006	SFR	\$1 4.94
416-022-012	SFR	\$1 4.94	416-024-005	SFR	\$1 4.94	416-032-007	SFR	\$1 4.94
416-022-013	SFR	\$1 4.94	416-024-006	SFR	\$1 4.94	416-032-008	SFR	\$1 4.94
416-022-014	SFR	\$1 4.94	416-024-007	SFR	\$1 4.94	416-032-009	SFR	\$1 4.94
416-022-015	SFR	\$1 4.94	416-024-008	SFR	\$1 4.94	416-032-010	SFR	\$1 4.94
416-022-016	SFR	\$1 4.94	416-024-009	SFR	\$1 4.94	416-032-012	SFR	\$1 4.94
416-022-017	SFR	\$1 4.94	416-024-010	SFR	\$1 4.94	416-032-018	SFR	\$1 4.94
416-022-018	SFR	\$1 4.94	416-024-011	SFR	\$1 4.94	416-032-019	SFR	\$1 4.94
416-022-019	SFR	\$1 4.94	416-024-012	SFR	\$1 4.94	416-032-020	SFR	\$1 4.94
416-022-020	SFR	\$1 4.94	416-024-013	SFR	\$1 4.94	416-032-021	SFR	\$1 4.94
416-022-021	SFR	\$1 4.94	416-024-014	SFR	\$1 4.94	416-032-022	SFR	\$1 4.94
416-022-022	SFR	\$1 4.94	416-024-015	SFR	\$1 4.94	416-032-023	SFR	\$1 4.94

*CSA L-100 Countywide Street Lighting Final Annual Report
Fiscal Year 2020-21*

Assessor's Parcel Number	Property Class	FY20-21 Service Charge	Assessor's Parcel Number	Property Class	FY20-21 Service Charge	Assessor's Parcel Number	Property Class	FY20-21 Service Charge
416-032-024	SFR	\$1 4.94	416-043-025	SFR	\$1 4.94	416-051-041	SFR	\$1 4.94
416-032-025	SFR	\$1 4.94	416-043-026	SFR	\$1 4.94	416-051-042	SFR	\$1 4.94
416-032-026	SFR	\$1 4.94	416-043-027	SFR	\$1 4.94	416-051-043	SFR	\$1 4.94
416-032-027	SFR	\$1 4.94	416-043-028	SFR	\$1 4.94	416-051-044	SFR	\$1 4.94
416-032-028	SFR	\$1 4.94	416-043-029	SFR	\$1 4.94	416-051-045	SFR	\$1 4.94
416-032-029	SFR	\$1 4.94	416-043-030	SFR	\$1 4.94	416-051-046	SFR	\$1 4.94
416-032-030	SFR	\$1 4.94	416-043-031	SFR	\$1 4.94	416-052-001	SFR	\$1 4.94
416-032-031	SFR	\$1 4.94	416-043-032	SFR	\$1 4.94	416-052-002	SFR	\$1 4.94
416-032-032	SFR	\$1 4.94	416-043-033	SFR	\$1 4.94	416-052-003	SFR	\$1 4.94
416-042-001	SFR	\$1 4.94	416-043-034	SFR	\$1 4.94	416-052-004	SFR	\$1 4.94
416-042-020	SFR	\$1 4.94	416-043-035	SFR	\$1 4.94	416-052-005	SFR	\$1 4.94
416-042-021	SFR	\$1 4.94	416-043-036	SFR	\$1 4.94	416-052-006	SFR	\$1 4.94
416-042-022	SFR	\$1 4.94	416-051-001	SFR	\$1 4.94	416-052-007	SFR	\$1 4.94
416-042-023	SFR	\$1 4.94	416-051-002	SFR	\$1 4.94	416-052-008	SFR	\$1 4.94
416-042-024	SFR	\$1 4.94	416-051-003	SFR	\$1 4.94	416-052-009	SFR	\$1 4.94
416-042-025	SFR	\$1 4.94	416-051-004	SFR	\$1 4.94	416-052-010	SFR	\$1 4.94
416-042-026	SFR	\$1 4.94	416-051-005	SFR	\$1 4.94	416-052-011	SFR	\$1 4.94
416-042-027	SFR	\$1 4.94	416-051-006	SFR	\$1 4.94	416-052-012	SFR	\$1 4.94
416-042-028	SFR	\$1 4.94	416-051-007	SFR	\$1 4.94	416-052-013	SFR	\$1 4.94
416-042-029	SFR	\$1 4.94	416-051-008	SFR	\$1 4.94	416-052-014	SFR	\$1 4.94
416-042-030	SFR	\$1 4.94	416-051-009	SFR	\$1 4.94	416-052-015	SFR	\$1 4.94
416-042-031	SFR	\$1 4.94	416-051-010	SFR	\$1 4.94	416-052-016	SFR	\$1 4.94
416-042-032	SFR	\$1 4.94	416-051-011	SFR	\$1 4.94	416-052-017	SFR	\$1 4.94
416-042-033	SFR	\$1 4.94	416-051-012	SFR	\$1 4.94	416-052-018	SFR	\$1 4.94
416-042-034	SFR	\$1 4.94	416-051-013	SFR	\$1 4.94	416-052-019	SFR	\$1 4.94
416-042-035	SFR	\$1 4.94	416-051-014	SFR	\$1 4.94	416-052-020	SFR	\$1 4.94
416-042-036	SFR	\$1 4.94	416-051-015	SFR	\$1 4.94	416-052-021	SFR	\$1 4.94
416-042-037	SFR	\$1 4.94	416-051-016	SFR	\$1 4.94	416-052-022	SFR	\$1 4.94
416-043-001	SFR	\$1 4.94	416-051-017	SFR	\$1 4.94	416-052-023	SFR	\$1 4.94
416-043-002	SFR	\$1 4.94	416-051-018	SFR	\$1 4.94	416-052-024	SFR	\$1 4.94
416-043-003	SFR	\$1 4.94	416-051-019	SFR	\$1 4.94	416-052-025	SFR	\$1 4.94
416-043-004	SFR	\$1 4.94	416-051-020	SFR	\$1 4.94	416-052-026	SFR	\$1 4.94
416-043-005	SFR	\$1 4.94	416-051-021	SFR	\$1 4.94	416-052-027	SFR	\$1 4.94
416-043-006	SFR	\$1 4.94	416-051-022	SFR	\$1 4.94	416-052-028	SFR	\$1 4.94
416-043-007	SFR	\$1 4.94	416-051-023	SFR	\$1 4.94	416-052-029	SFR	\$1 4.94
416-043-008	VSFR	\$7.46	416-051-024	SFR	\$1 4.94	416-052-030	SFR	\$1 4.94
416-043-009	SFR	\$1 4.94	416-051-025	SFR	\$1 4.94	416-052-031	SFR	\$1 4.94
416-043-010	SFR	\$1 4.94	416-051-026	SFR	\$1 4.94	416-052-032	SFR	\$1 4.94
416-043-011	SFR	\$1 4.94	416-051-027	SFR	\$1 4.94	416-052-033	SFR	\$1 4.94
416-043-012	SFR	\$1 4.94	416-051-028	SFR	\$1 4.94	416-052-034	SFR	\$1 4.94
416-043-013	SFR	\$1 4.94	416-051-029	SFR	\$1 4.94	416-052-035	SFR	\$1 4.94
416-043-014	SFR	\$1 4.94	416-051-030	SFR	\$1 4.94	416-052-036	SFR	\$1 4.94
416-043-015	SFR	\$1 4.94	416-051-031	SFR	\$1 4.94	416-052-037	SFR	\$1 4.94
416-043-016	SFR	\$1 4.94	416-051-032	SFR	\$1 4.94	416-052-038	SFR	\$1 4.94
416-043-017	SFR	\$1 4.94	416-051-033	SFR	\$1 4.94	416-052-039	SFR	\$1 4.94
416-043-018	SFR	\$1 4.94	416-051-034	SFR	\$1 4.94	416-052-040	SFR	\$1 4.94
416-043-019	SFR	\$1 4.94	416-051-035	SFR	\$1 4.94	416-052-041	SFR	\$1 4.94
416-043-020	SFR	\$1 4.94	416-051-036	SFR	\$1 4.94	416-052-042	SFR	\$1 4.94
416-043-021	SFR	\$1 4.94	416-051-037	SFR	\$1 4.94	416-052-043	SFR	\$1 4.94
416-043-022	SFR	\$1 4.94	416-051-038	SFR	\$1 4.94	416-052-044	SFR	\$1 4.94
416-043-023	SFR	\$1 4.94	416-051-039	SFR	\$1 4.94	416-052-045	SFR	\$1 4.94
416-043-024	SFR	\$1 4.94	416-051-040	SFR	\$1 4.94	416-052-046	SFR	\$1 4.94

*CSA L-100 Countywide Street Lighting Final Annual Report
Fiscal Year 2020-21*

Assessor's Parcel Number	Property Class	FY20-21 Service Charge	Assessor's Parcel Number	Property Class	FY20-21 Service Charge	Assessor's Parcel Number	Property Class	FY20-21 Service Charge
416-052-047	SFR	\$1 4.94	416-061-035	SFR	\$1 4.94	416-062-024	SFR	\$1 4.94
416-052-048	SFR	\$1 4.94	416-061-036	SFR	\$1 4.94	416-062-025	SFR	\$1 4.94
416-052-049	SFR	\$1 4.94	416-061-037	SFR	\$1 4.94	416-062-026	SFR	\$1 4.94
416-052-050	SFR	\$1 4.94	416-061-038	SFR	\$1 4.94	416-062-027	SFR	\$1 4.94
416-052-051	SFR	\$1 4.94	416-061-039	SFR	\$1 4.94	416-062-028	SFR	\$1 4.94
416-052-052	SFR	\$1 4.94	416-061-040	SFR	\$1 4.94	416-062-029	SFR	\$1 4.94
416-052-053	SFR	\$1 4.94	416-061-041	SFR	\$1 4.94	416-062-030	SFR	\$1 4.94
416-052-054	SFR	\$1 4.94	416-061-042	SFR	\$1 4.94	416-062-031	SFR	\$1 4.94
416-052-055	SFR	\$1 4.94	416-061-043	SFR	\$1 4.94	416-062-032	SFR	\$1 4.94
416-052-056	SFR	\$1 4.94	416-061-044	SFR	\$1 4.94	416-062-033	SFR	\$1 4.94
416-052-057	SFR	\$1 4.94	416-061-045	SFR	\$1 4.94	416-062-034	SFR	\$1 4.94
416-052-058	SFR	\$1 4.94	416-061-046	SFR	\$1 4.94	416-062-035	SFR	\$1 4.94
416-052-059	SFR	\$1 4.94	416-061-047	SFR	\$1 4.94	416-062-036	SFR	\$1 4.94
416-052-060	SFR	\$1 4.94	416-061-048	SFR	\$1 4.94	416-062-037	SFR	\$1 4.94
416-052-061	SFR	\$1 4.94	416-061-049	SFR	\$1 4.94	416-062-038	SFR	\$1 4.94
416-052-062	SFR	\$1 4.94	416-061-050	SFR	\$1 4.94	416-062-039	SFR	\$1 4.94
416-052-063	SFR	\$1 4.94	416-061-051	SFR	\$1 4.94	416-062-040	SFR	\$1 4.94
416-052-064	SFR	\$1 4.94	416-061-052	SFR	\$1 4.94	416-062-041	SFR	\$1 4.94
416-061-001	SFR	\$1 4.94	416-061-053	SFR	\$1 4.94	416-062-042	SFR	\$1 4.94
416-061-002	SFR	\$1 4.94	416-061-054	SFR	\$1 4.94	416-062-043	SFR	\$1 4.94
416-061-003	SFR	\$1 4.94	416-061-055	SFR	\$1 4.94	416-062-044	SFR	\$1 4.94
416-061-004	SFR	\$1 4.94	416-061-056	SFR	\$1 4.94	416-062-045	SFR	\$1 4.94
416-061-005	SFR	\$1 4.94	416-061-057	SFR	\$1 4.94	416-062-046	SFR	\$1 4.94
416-061-006	SFR	\$1 4.94	416-061-058	SFR	\$1 4.94	416-063-002	SFR	\$1 4.94
416-061-007	SFR	\$1 4.94	416-061-059	SFR	\$1 4.94	416-063-003	SFR	\$1 4.94
416-061-008	SFR	\$1 4.94	416-061-060	SFR	\$1 4.94	416-063-004	SFR	\$1 4.94
416-061-009	SFR	\$1 4.94	416-061-061	SFR	\$1 4.94	416-063-005	SFR	\$1 4.94
416-061-010	SFR	\$1 4.94	416-061-062	SFR	\$1 4.94	416-063-006	SFR	\$1 4.94
416-061-011	SFR	\$1 4.94	416-061-063	SFR	\$1 4.94	416-063-007	SFR	\$1 4.94
416-061-012	SFR	\$1 4.94	416-062-001	SFR	\$1 4.94	416-063-008	SFR	\$1 4.94
416-061-013	SFR	\$1 4.94	416-062-002	SFR	\$1 4.94	416-063-009	SFR	\$1 4.94
416-061-014	SFR	\$1 4.94	416-062-003	SFR	\$1 4.94	416-063-010	SFR	\$1 4.94
416-061-015	SFR	\$1 4.94	416-062-004	SFR	\$1 4.94	416-063-011	SFR	\$1 4.94
416-061-016	SFR	\$1 4.94	416-062-005	SFR	\$1 4.94	416-063-012	SFR	\$1 4.94
416-061-017	SFR	\$1 4.94	416-062-006	SFR	\$1 4.94	416-063-013	SFR	\$1 4.94
416-061-018	SFR	\$1 4.94	416-062-007	SFR	\$1 4.94	416-063-014	SFR	\$1 4.94
416-061-019	SFR	\$1 4.94	416-062-008	SFR	\$1 4.94	416-063-015	SFR	\$1 4.94
416-061-020	SFR	\$1 4.94	416-062-009	SFR	\$1 4.94	416-063-016	SFR	\$1 4.94
416-061-021	SFR	\$1 4.94	416-062-010	SFR	\$1 4.94	416-063-017	SFR	\$1 4.94
416-061-022	SFR	\$1 4.94	416-062-011	SFR	\$1 4.94	416-063-018	SFR	\$1 4.94
416-061-023	SFR	\$1 4.94	416-062-012	SFR	\$1 4.94	416-063-019	SFR	\$1 4.94
416-061-024	SFR	\$1 4.94	416-062-013	SFR	\$1 4.94	416-063-020	SFR	\$1 4.94
416-061-025	SFR	\$1 4.94	416-062-014	SFR	\$1 4.94	416-063-021	SFR	\$1 4.94
416-061-026	SFR	\$1 4.94	416-062-015	SFR	\$1 4.94	416-063-022	SFR	\$1 4.94
416-061-027	SFR	\$1 4.94	416-062-016	SFR	\$1 4.94	416-063-023	SFR	\$1 4.94
416-061-028	SFR	\$1 4.94	416-062-017	SFR	\$1 4.94	416-071-001	SFR	\$1 4.94
416-061-029	SFR	\$1 4.94	416-062-018	SFR	\$1 4.94	416-071-002	SFR	\$1 4.94
416-061-030	SFR	\$1 4.94	416-062-019	SFR	\$1 4.94	416-071-003	SFR	\$1 4.94
416-061-031	SFR	\$1 4.94	416-062-020	SFR	\$1 4.94	416-071-004	SFR	\$1 4.94
416-061-032	SFR	\$1 4.94	416-062-021	SFR	\$1 4.94	416-071-005	SFR	\$1 4.94
416-061-033	SFR	\$1 4.94	416-062-022	SFR	\$1 4.94	416-071-006	SFR	\$1 4.94
416-061-034	SFR	\$1 4.94	416-062-023	SFR	\$1 4.94	416-071-007	SFR	\$1 4.94

*CSA L-100 Countywide Street Lighting Final Annual Report
Fiscal Year 2020-21*

Assessor's Parcel Number	Property Class	FY20-21 Service Charge	Assessor's Parcel Number	Property Class	FY20-21 Service Charge	Assessor's Parcel Number	Property Class	FY20-21 Service Charge
416-071-008	SFR	\$1 4.94	416-072-019	SFR	\$1 4.94	416-081-006	SFR	\$1 4.94
416-071-009	SFR	\$1 4.94	416-072-020	SFR	\$1 4.94	416-081-007	SFR	\$1 4.94
416-071-010	SFR	\$1 4.94	416-072-021	SFR	\$1 4.94	416-081-008	SFR	\$1 4.94
416-071-011	SFR	\$1 4.94	416-072-022	SFR	\$1 4.94	416-081-009	SFR	\$1 4.94
416-071-012	SFR	\$1 4.94	416-072-023	SFR	\$1 4.94	416-081-010	SFR	\$1 4.94
416-071-013	SFR	\$1 4.94	416-072-024	SFR	\$1 4.94	416-081-011	SFR	\$1 4.94
416-071-014	SFR	\$1 4.94	416-072-025	SFR	\$1 4.94	416-081-012	SFR	\$1 4.94
416-071-015	SFR	\$1 4.94	416-072-026	SFR	\$1 4.94	416-081-013	SFR	\$1 4.94
416-071-016	SFR	\$1 4.94	416-072-027	SFR	\$1 4.94	416-081-014	SFR	\$1 4.94
416-071-017	SFR	\$1 4.94	416-072-028	SFR	\$1 4.94	416-081-015	SFR	\$1 4.94
416-071-018	SFR	\$1 4.94	416-072-029	SFR	\$1 4.94	416-081-016	SFR	\$1 4.94
416-071-019	SFR	\$1 4.94	416-072-030	SFR	\$1 4.94	416-081-017	SFR	\$1 4.94
416-071-020	SFR	\$1 4.94	416-072-031	SFR	\$1 4.94	416-081-018	SFR	\$1 4.94
416-071-021	SFR	\$1 4.94	416-073-003	MFR7	\$104.58	416-081-019	SFR	\$1 4.94
416-071-022	SFR	\$1 4.94	416-074-006	INST	\$74.70	416-081-020	SFR	\$1 4.94
416-071-023	SFR	\$1 4.94	416-074-020	SFR	\$1 4.94	416-081-021	SFR	\$1 4.94
416-071-024	SFR	\$1 4.94	416-074-021	SFR	\$1 4.94	416-081-022	SFR	\$1 4.94
416-071-025	SFR	\$1 4.94	416-074-022	SFR	\$1 4.94	416-081-023	SFR	\$1 4.94
416-071-026	SFR	\$1 4.94	416-074-023	SFR	\$1 4.94	416-081-024	SFR	\$1 4.94
416-071-027	SFR	\$1 4.94	416-074-024	SFR	\$1 4.94	416-081-025	SFR	\$1 4.94
416-071-028	SFR	\$1 4.94	416-074-025	SFR	\$1 4.94	416-081-026	SFR	\$1 4.94
416-071-029	SFR	\$1 4.94	416-074-026	SFR	\$1 4.94	416-081-027	SFR	\$1 4.94
416-071-030	SFR	\$1 4.94	416-074-027	SFR	\$1 4.94	416-081-028	SFR	\$1 4.94
416-071-031	SFR	\$1 4.94	416-074-028	SFR	\$1 4.94	416-081-029	SFR	\$1 4.94
416-071-032	SFR	\$1 4.94	416-074-029	SFR	\$1 4.94	416-081-030	SFR	\$1 4.94
416-071-033	SFR	\$1 4.94	416-074-030	SFR	\$1 4.94	416-081-031	SFR	\$1 4.94
416-071-034	SFR	\$1 4.94	416-074-031	SFR	\$1 4.94	416-081-032	SFR	\$1 4.94
416-071-035	SFR	\$1 4.94	416-074-032	SFR	\$1 4.94	416-081-033	SFR	\$1 4.94
416-071-036	SFR	\$1 4.94	416-074-033	SFR	\$1 4.94	416-081-034	SFR	\$1 4.94
416-071-037	SFR	\$1 4.94	416-074-034	SFR	\$1 4.94	416-081-035	SFR	\$1 4.94
416-071-038	SFR	\$1 4.94	416-074-035	SFR	\$1 4.94	416-081-036	SFR	\$1 4.94
416-071-039	SFR	\$1 4.94	416-074-036	SFR	\$1 4.94	416-081-037	SFR	\$1 4.94
416-071-040	SFR	\$1 4.94	416-074-037	SFR	\$1 4.94	416-081-038	SFR	\$1 4.94
416-071-041	SFR	\$1 4.94	416-074-038	SFR	\$1 4.94	416-081-039	SFR	\$1 4.94
416-072-001	SFR	\$1 4.94	416-074-042	SFR	\$1 4.94	416-081-040	SFR	\$1 4.94
416-072-002	SFR	\$1 4.94	416-074-043	SFR	\$1 4.94	416-081-041	SFR	\$1 4.94
416-072-003	SFR	\$1 4.94	416-074-044	SFR	\$1 4.94	416-081-042	SFR	\$1 4.94
416-072-004	SFR	\$1 4.94	416-074-045	SFR	\$1 4.94	416-081-043	SFR	\$1 4.94
416-072-005	SFR	\$1 4.94	416-074-046	SFR	\$1 4.94	416-081-044	SFR	\$1 4.94
416-072-006	SFR	\$1 4.94	416-074-047	SFR	\$1 4.94	416-081-045	SFR	\$1 4.94
416-072-007	SFR	\$1 4.94	416-074-048	SFR	\$1 4.94	416-081-046	SFR	\$1 4.94
416-072-008	SFR	\$1 4.94	416-074-049	SFR	\$1 4.94	416-081-047	SFR	\$1 4.94
416-072-009	SFR	\$1 4.94	416-074-050	SFR	\$1 4.94	416-081-048	SFR	\$1 4.94
416-072-010	SFR	\$1 4.94	416-074-051	SFR	\$1 4.94	416-081-049	SFR	\$1 4.94
416-072-011	SFR	\$1 4.94	416-074-052	SFR	\$1 4.94	416-081-050	SFR	\$1 4.94
416-072-012	SFR	\$1 4.94	416-074-053	SFR	\$1 4.94	416-081-051	SFR	\$1 4.94
416-072-013	SFR	\$1 4.94	416-074-054	SFR	\$1 4.94	416-081-052	SFR	\$1 4.94
416-072-014	SFR	\$1 4.94	416-081-001	SFR	\$1 4.94	416-082-001	SFR	\$1 4.94
416-072-015	SFR	\$1 4.94	416-081-002	SFR	\$1 4.94	416-082-002	SFR	\$1 4.94
416-072-016	SFR	\$1 4.94	416-081-003	SFR	\$1 4.94	416-082-003	SFR	\$1 4.94
416-072-017	SFR	\$1 4.94	416-081-004	SFR	\$1 4.94	416-082-004	SFR	\$1 4.94
416-072-018	SFR	\$1 4.94	416-081-005	SFR	\$1 4.94	416-082-005	SFR	\$1 4.94

*CSA L-100 Countywide Street Lighting Final Annual Report
Fiscal Year 2020-21*

Assessor's Parcel Number	Property Class	FY20-21 Service Charge	Assessor's Parcel Number	Property Class	FY20-21 Service Charge	Assessor's Parcel Number	Property Class	FY20-21 Service Charge
416-082-006	SFR	\$1 4.94	416-092-006	SFR	\$1 4.94	418-061-013	SFR	\$1 4.94
416-082-007	SFR	\$1 4.94	416-092-007	SFR	\$1 4.94	418-061-014	SFR	\$1 4.94
416-082-008	SFR	\$1 4.94	416-092-008	SFR	\$1 4.94	418-061-015	SFR	\$1 4.94
416-082-009	SFR	\$1 4.94	416-092-009	SFR	\$1 4.94	418-061-016	MFR2	\$29.88
416-082-010	SFR	\$1 4.94	416-092-010	SFR	\$1 4.94	418-061-017	SFR	\$1 4.94
416-082-011	SFR	\$1 4.94	416-092-011	SFR	\$1 4.94	418-061-018	SFR	\$1 4.94
416-082-012	SFR	\$1 4.94	416-092-012	SFR	\$1 4.94	418-061-019	SFR	\$1 4.94
416-082-013	SFR	\$1 4.94	416-092-013	SFR	\$1 4.94	418-061-020	SFR	\$1 4.94
416-082-014	SFR	\$1 4.94	416-092-014	SFR	\$1 4.94	418-061-021	SFR	\$1 4.94
416-082-015	SFR	\$1 4.94	416-092-015	SFR	\$1 4.94	418-061-022	SFR	\$1 4.94
416-082-016	SFR	\$1 4.94	416-092-016	SFR	\$1 4.94	418-062-001	SFR	\$1 4.94
416-082-017	SFR	\$1 4.94	416-092-017	SFR	\$1 4.94	418-062-002	SFR	\$1 4.94
416-091-001	SFR	\$1 4.94	416-092-018	SFR	\$1 4.94	418-062-003	SFR	\$1 4.94
416-091-002	SFR	\$1 4.94	416-092-019	SFR	\$1 4.94	418-062-004	MFR2	\$29.88
416-091-003	SFR	\$1 4.94	416-092-020	SFR	\$1 4.94	418-062-005	SFR	\$1 4.94
416-091-004	SFR	\$1 4.94	416-092-021	SFR	\$1 4.94	418-062-006	SFR	\$1 4.94
416-091-005	SFR	\$1 4.94	416-092-022	SFR	\$1 4.94	418-062-007	SFR	\$1 4.94
416-091-006	SFR	\$1 4.94	416-092-023	SFR	\$1 4.94	418-062-008	MFR	\$44.82
416-091-007	SFR	\$1 4.94	416-092-024	SFR	\$1 4.94	418-062-009	SFR	\$1 4.94
416-091-008	SFR	\$1 4.94	416-092-025	SFR	\$1 4.94	418-062-010	SFR	\$1 4.94
416-091-009	SFR	\$1 4.94	416-092-026	SFR	\$1 4.94	418-062-011	SFR	\$1 4.94
416-091-010	SFR	\$1 4.94	416-092-027	SFR	\$1 4.94	418-062-012	SFR	\$1 4.94
416-091-011	SFR	\$1 4.94	416-092-028	SFR	\$1 4.94	418-062-013	SFR	\$1 4.94
416-091-012	SFR	\$1 4.94	416-092-029	SFR	\$1 4.94	418-062-014	SFR	\$1 4.94
416-091-013	SFR	\$1 4.94	416-092-030	SFR	\$1 4.94	418-062-015	SFR	\$1 4.94
416-091-014	SFR	\$1 4.94	416-092-031	SFR	\$1 4.94	418-062-016	SFR	\$1 4.94
416-091-015	SFR	\$1 4.94	416-092-032	SFR	\$1 4.94	418-063-001	SFR	\$1 4.94
416-091-016	SFR	\$1 4.94	416-092-033	SFR	\$1 4.94	418-063-002	SFR	\$1 4.94
416-091-017	SFR	\$1 4.94	416-092-034	SFR	\$1 4.94	418-063-003	SFR	\$1 4.94
416-091-018	SFR	\$1 4.94	416-092-035	SFR	\$1 4.94	418-063-004	SFR	\$1 4.94
416-091-019	SFR	\$1 4.94	416-092-036	SFR	\$1 4.94	418-063-005	SFR	\$1 4.94
416-091-020	SFR	\$1 4.94	416-092-037	SFR	\$1 4.94	418-063-006	SFR	\$1 4.94
416-091-021	SFR	\$1 4.94	416-092-038	SFR	\$1 4.94	418-063-007	SFR	\$1 4.94
416-091-022	SFR	\$1 4.94	416-092-039	SFR	\$1 4.94	418-063-008	SFR	\$1 4.94
416-091-023	SFR	\$1 4.94	416-092-040	SFR	\$1 4.94	418-063-009	SFR	\$1 4.94
416-091-024	SFR	\$1 4.94	416-092-041	SFR	\$1 4.94	418-063-010	SFR	\$1 4.94
416-091-025	SFR	\$1 4.94	416-092-042	SFR	\$1 4.94	418-063-011	SFR	\$1 4.94
416-091-026	SFR	\$1 4.94	418-021-002	SFR	\$1 4.94	418-071-001	SFR	\$1 4.94
416-091-027	SFR	\$1 4.94	418-021-003	SFR	\$1 4.94	418-071-002	SFR	\$1 4.94
416-091-028	SFR	\$1 4.94	418-021-007	VSFR	\$7.46	418-071-003	SFR	\$1 4.94
416-091-029	SFR	\$1 4.94	418-061-001	SFR	\$1 4.94	418-071-004	SFR	\$1 4.94
416-091-030	SFR	\$1 4.94	418-061-002	SFR	\$1 4.94	418-071-005	SFR	\$1 4.94
416-091-031	SFR	\$1 4.94	418-061-003	SFR	\$1 4.94	418-071-006	SFR	\$1 4.94
416-091-032	SFR	\$1 4.94	418-061-004	SFR	\$1 4.94	418-071-007	SFR	\$1 4.94
416-091-033	SFR	\$1 4.94	418-061-005	SFR	\$1 4.94	418-071-008	SFR	\$1 4.94
416-091-034	SFR	\$1 4.94	418-061-006	SFR	\$1 4.94	418-071-009	SFR	\$1 4.94
416-091-035	SFR	\$1 4.94	418-061-007	SFR	\$1 4.94	418-071-010	SFR	\$1 4.94
416-092-001	SFR	\$1 4.94	418-061-008	SFR	\$1 4.94	418-071-012	SFR	\$1 4.94
416-092-002	SFR	\$1 4.94	418-061-009	SFR	\$1 4.94	418-071-013	SFR	\$1 4.94
416-092-003	SFR	\$1 4.94	418-061-010	SFR	\$1 4.94	418-071-014	SFR	\$1 4.94
416-092-004	SFR	\$1 4.94	418-061-011	SFR	\$1 4.94	418-071-015	SFR	\$1 4.94
416-092-005	SFR	\$1 4.94	418-061-012	SFR	\$1 4.94	418-071-016	SFR	\$1 4.94

*CSA L-100 Countywide Street Lighting Final Annual Report
Fiscal Year 2020-21*

Assessor's Parcel Number	Property Class	FY20-21 Service Charge	Assessor's Parcel Number	Property Class	FY20-21 Service Charge	Assessor's Parcel Number	Property Class	FY20-21 Service Charge
418-071-017	SFR	\$1 4.94	418-080-025	SFR	\$1 4.94	418-100-029	SFR	\$1 4.94
418-071-018	SFR	\$1 4.94	418-080-026	SFR	\$1 4.94	418-100-030	SFR	\$1 4.94
418-071-019	SFR	\$1 4.94	418-090-001	SFR	\$1 4.94	418-100-031	SFR	\$1 4.94
418-071-020	SFR	\$1 4.94	418-090-006	SFR	\$1 4.94	418-100-032	SFR	\$1 4.94
418-071-021	SFR	\$1 4.94	418-090-007	SFR	\$1 4.94	418-100-033	SFR	\$1 4.94
418-071-022	SFR	\$1 4.94	418-090-008	SFR	\$1 4.94	418-100-034	SFR	\$1 4.94
418-071-024	SFR	\$1 4.94	418-090-009	VSFR	\$7.46	418-100-035	SFR	\$1 4.94
418-071-026	MFR2	\$29.88	418-090-010	SFR	\$1 4.94	418-100-036	SFR	\$1 4.94
418-071-027	SFR	\$1 4.94	418-090-011	VSFR	\$7.46	418-100-037	SFR	\$1 4.94
418-071-028	SFR	\$1 4.94	418-090-012	SFR	\$1 4.94	418-100-039	SFR	\$1 4.94
418-071-029	SFR	\$1 4.94	418-090-013	SFR	\$1 4.94	418-100-040	SFR	\$1 4.94
418-071-030	MFR2	\$29.88	418-090-019	SFR	\$1 4.94	418-100-041	SFR	\$1 4.94
418-071-031	SFR	\$1 4.94	418-090-020	SFR	\$1 4.94	418-100-042	SFR	\$1 4.94
418-071-032	SFR	\$1 4.94	418-090-021	SFR	\$1 4.94	418-100-045	SFR	\$1 4.94
418-071-033	SFR	\$1 4.94	418-090-024	SFR	\$1 4.94	418-100-048	SFR	\$1 4.94
418-071-034	SFR	\$1 4.94	418-090-025	SFR	\$1 4.94	418-100-049	SFR	\$1 4.94
418-071-035	MFR2	\$29.88	418-090-026	SFR	\$1 4.94	418-100-050	SFR	\$1 4.94
418-071-036	SFR	\$1 4.94	418-090-027	SFR	\$1 4.94	418-100-051	SFR	\$1 4.94
418-072-002	SFR	\$1 4.94	418-090-028	SFR	\$1 4.94	418-111-001	SFR	\$1 4.94
418-072-003	SFR	\$1 4.94	418-090-029	VSFR	\$7.46	418-111-002	SFR	\$1 4.94
418-072-004	SFR	\$1 4.94	418-090-030	SFR	\$1 4.94	418-111-003	SFR	\$1 4.94
418-072-005	SFR	\$1 4.94	418-090-031	SFR	\$1 4.94	418-111-004	SFR	\$1 4.94
418-072-006	SFR	\$1 4.94	418-090-033	SFR	\$1 4.94	418-111-005	SFR	\$1 4.94
418-072-008	SFR	\$1 4.94	418-090-034	SFR	\$1 4.94	418-111-006	SFR	\$1 4.94
418-072-009	SFR	\$1 4.94	418-090-036	SFR	\$1 4.94	418-111-007	SFR	\$1 4.94
418-072-010	SFR	\$1 4.94	418-090-037	SFR	\$1 4.94	418-111-008	SFR	\$1 4.94
418-072-011	SFR	\$1 4.94	418-090-041	SFR	\$1 4.94	418-111-009	SFR	\$1 4.94
418-072-012	SFR	\$1 4.94	418-090-042	SFR	\$1 4.94	418-111-010	SFR	\$1 4.94
418-072-013	SFR	\$1 4.94	418-100-001	SFR	\$1 4.94	418-111-013	SFR	\$1 4.94
418-072-031	SFR	\$1 4.94	418-100-002	SFR	\$1 4.94	418-111-014	SFR	\$1 4.94
418-080-001	SFR	\$1 4.94	418-100-004	SFR	\$1 4.94	418-111-015	MFR2	\$29.88
418-080-003	SFR	\$1 4.94	418-100-005	SFR	\$1 4.94	418-111-016	MFR2	\$29.88
418-080-004	SFR	\$1 4.94	418-100-006	SFR	\$1 4.94	418-111-017	MFR2	\$29.88
418-080-005	SFR	\$1 4.94	418-100-007	SFR	\$1 4.94	418-111-018	SFR	\$1 4.94
418-080-006	SFR	\$1 4.94	418-100-008	SFR	\$1 4.94	418-111-019	SFR	\$1 4.94
418-080-007	SFR	\$1 4.94	418-100-009	SFR	\$1 4.94	418-111-020	SFR	\$1 4.94
418-080-008	SFR	\$1 4.94	418-100-010	SFR	\$1 4.94	418-111-021	SFR	\$1 4.94
418-080-009	SFR	\$1 4.94	418-100-011	SFR	\$1 4.94	418-111-022	SFR	\$1 4.94
418-080-010	SFR	\$1 4.94	418-100-012	SFR	\$1 4.94	418-111-023	SFR	\$1 4.94
418-080-011	SFR	\$1 4.94	418-100-013	SFR	\$1 4.94	418-111-024	SFR	\$1 4.94
418-080-012	SFR	\$1 4.94	418-100-014	SFR	\$1 4.94	418-111-025	SFR	\$1 4.94
418-080-013	SFR	\$1 4.94	418-100-017	SFR	\$1 4.94	418-111-026	SFR	\$1 4.94
418-080-014	SFR	\$1 4.94	418-100-018	SFR	\$1 4.94	418-111-027	SFR	\$1 4.94
418-080-016	SFR	\$1 4.94	418-100-020	SFR	\$1 4.94	418-111-028	SFR	\$1 4.94
418-080-017	SFR	\$1 4.94	418-100-021	SFR	\$1 4.94	418-111-029	SFR	\$1 4.94
418-080-018	SFR	\$1 4.94	418-100-022	VSFR	\$7.46	418-111-030	SFR	\$1 4.94
418-080-019	SFR	\$1 4.94	418-100-023	VSFR	\$7.46	418-111-031	SFR	\$1 4.94
418-080-020	SFR	\$1 4.94	418-100-024	SFR	\$1 4.94	418-111-032	SFR	\$1 4.94
418-080-021	SFR	\$1 4.94	418-100-025	SFR	\$1 4.94	418-111-033	SFR	\$1 4.94
418-080-022	SFR	\$1 4.94	418-100-026	SFR	\$1 4.94	418-111-034	SFR	\$1 4.94
418-080-023	SFR	\$1 4.94	418-100-027	SFR	\$1 4.94	418-111-035	SFR	\$1 4.94
418-080-024	SFR	\$1 4.94	418-100-028	SFR	\$1 4.94	418-111-036	SFR	\$1 4.94

*CSA L-100 Countywide Street Lighting Final Annual Report
Fiscal Year 2020-21*

Assessor's Parcel Number	Property Class	FY20-21 Service Charge	Assessor's Parcel Number	Property Class	FY20-21 Service Charge	Assessor's Parcel Number	Property Class	FY20-21 Service Charge
418-111-037	MFR2	\$29.88	418-112-054	VSFR	\$7.46	418-122-001	SFR	\$14.94
418-111-038	SFR	\$14.94	418-112-058	SFR	\$14.94	418-122-002	SFR	\$14.94
418-111-043	SFR	\$14.94	418-112-059	MFR2	\$29.88	418-122-003	SFR	\$14.94
418-111-044	SFR	\$14.94	418-112-060	SFR	\$14.94	418-122-004	SFR	\$14.94
418-111-045	SFR	\$14.94	418-112-061	SFR	\$14.94	418-122-005	SFR	\$14.94
418-111-046	SFR	\$14.94	418-112-062	SFR	\$14.94	418-122-006	SFR	\$14.94
418-111-047	SFR	\$14.94	418-112-063	SFR	\$14.94	418-122-008	SFR	\$14.94
418-111-048	SFR	\$14.94	418-112-064	SFR	\$14.94	418-122-013	SFR	\$14.94
418-111-049	COM	\$74.70	418-112-065	SFR	\$14.94	418-122-014	MFR2	\$29.88
418-111-050	SFR	\$14.94	418-112-066	SFR	\$14.94	418-122-016	SFR	\$14.94
418-111-051	SFR	\$14.94	418-112-067	SFR	\$14.94	418-122-018	SFR	\$14.94
418-112-001	SFR	\$14.94	418-112-070	SFR	\$14.94	418-122-019	SFR	\$14.94
418-112-002	MFR2	\$29.88	418-112-071	SFR	\$14.94	418-122-021	SFR	\$14.94
418-112-003	SFR	\$14.94	418-112-072	SFR	\$14.94	418-122-022	SFR	\$14.94
418-112-005	MFR2	\$29.88	418-112-073	SFR	\$14.94	418-122-023	SFR	\$14.94
418-112-006	MFR2	\$29.88	418-112-074	VSFR	\$7.46	418-122-024	SFR	\$14.94
418-112-008	SFR	\$14.94	418-121-001	MFR	\$44.82	418-122-025	SFR	\$14.94
418-112-009	SFR	\$14.94	418-121-002	SFR	\$14.94	418-122-026	SFR	\$14.94
418-112-010	SFR	\$14.94	418-121-003	SFR	\$14.94	418-122-027	SFR	\$14.94
418-112-011	SFR	\$14.94	418-121-006	VSFR	\$7.46	418-122-028	SFR	\$14.94
418-112-012	SFR	\$14.94	418-121-007	SFR	\$14.94	418-122-029	SFR	\$14.94
418-112-013	SFR	\$14.94	418-121-008	SFR	\$14.94	418-122-030	SFR	\$14.94
418-112-014	SFR	\$14.94	418-121-009	SFR	\$14.94	418-122-031	SFR	\$14.94
418-112-015	SFR	\$14.94	418-121-010	SFR	\$14.94	418-122-032	SFR	\$14.94
418-112-016	SFR	\$14.94	418-121-011	SFR	\$14.94	418-122-033	SFR	\$14.94
418-112-020	SFR	\$14.94	418-121-012	SFR	\$14.94	418-122-034	SFR	\$14.94
418-112-021	SFR	\$14.94	418-121-013	SFR	\$14.94	418-122-035	SFR	\$14.94
418-112-022	SFR	\$14.94	418-121-017	SFR	\$14.94	418-122-036	SFR	\$14.94
418-112-023	SFR	\$14.94	418-121-018	SFR	\$14.94	418-122-040	SFR	\$14.94
418-112-026	SFR	\$14.94	418-121-020	SFR	\$14.94	418-122-041	SFR	\$14.94
418-112-027	SFR	\$14.94	418-121-021	SFR	\$14.94	418-122-042	SFR	\$14.94
418-112-028	SFR	\$14.94	418-121-022	SFR	\$14.94	418-122-043	SFR	\$14.94
418-112-029	SFR	\$14.94	418-121-023	SFR	\$14.94	418-122-044	MFR2	\$29.88
418-112-030	SFR	\$14.94	418-121-024	VSFR	\$7.46	418-122-045	SFR	\$14.94
418-112-031	SFR	\$14.94	418-121-025	VSFR	\$7.46	418-122-046	SFR	\$14.94
418-112-032	SFR	\$14.94	418-121-027	SFR	\$14.94	418-122-048	SFR	\$14.94
418-112-033	SFR	\$14.94	418-121-029	SFR	\$14.94	418-122-049	VSFR	\$7.46
418-112-034	SFR	\$14.94	418-121-030	SFR	\$14.94	418-122-050	SFR	\$14.94
418-112-035	VSFR	\$7.46	418-121-031	SFR	\$14.94	418-122-051	SFR	\$14.94
418-112-036	SFR	\$14.94	418-121-032	SFR	\$14.94	418-122-052	SFR	\$14.94
418-112-038	SFR	\$14.94	418-121-033	SFR	\$14.94	418-122-053	SFR	\$14.94
418-112-039	SFR	\$14.94	418-121-034	SFR	\$14.94	418-122-054	SFR	\$14.94
418-112-041	SFR	\$14.94	418-121-035	SFR	\$14.94	418-122-055	SFR	\$14.94
418-112-043	SFR	\$14.94	418-121-037	VSFR	\$7.46	418-131-001	SFR	\$14.94
418-112-044	SFR	\$14.94	418-121-038	VSFR	\$7.46	418-131-002	VSFR	\$7.46
418-112-045	SFR	\$14.94	418-121-042	VSFR	\$7.46	418-131-003	VSFR	\$7.46
418-112-046	SFR	\$14.94	418-121-043	VSFR	\$7.46	418-131-004	VSFR	\$7.46
418-112-047	SFR	\$14.94	418-121-044	SFR	\$14.94	418-131-006	VSFR	\$7.46
418-112-048	SFR	\$14.94	418-121-045	SFR	\$14.94	418-132-004	SFR	\$14.94
418-112-049	SFR	\$14.94	418-121-046	SFR	\$14.94	418-132-005	SFR	\$14.94
418-112-050	SFR	\$14.94	418-121-047	SFR	\$14.94	418-132-006	VSFR	\$7.46
418-112-053	SFR	\$14.94	418-121-048	SFR	\$14.94	418-132-007	SFR	\$14.94

*CSA L-100 Countywide Street Lighting Final Annual Report
Fiscal Year 2020-21*

Assessor's Parcel Number	Property Class	FY20-21 Service Charge	Assessor's Parcel Number	Property Class	FY20-21 Service Charge	Assessor's Parcel Number	Property Class	FY20-21 Service Charge
418-132-008	SFR	\$14.94	418-141-013	VSFR	\$7.46	418-143-032	SFR	\$14.94
418-132-009	VSFR	\$7.46	418-141-014	VSFR	\$7.46	418-143-033	SFR	\$14.94
418-132-010	VSFR	\$7.46	418-141-015	SFR	\$14.94	418-143-035	SFR	\$14.94
418-132-011	SFR	\$14.94	418-141-021	SFR	\$14.94	418-143-036	SFR	\$14.94
418-132-012	SFR	\$14.94	418-141-023	VSFR	\$7.46	418-143-037	SFR	\$14.94
418-132-013	SFR	\$14.94	418-141-024	VSFR	\$7.46	418-143-038	SFR	\$14.94
418-132-014	SFR	\$14.94	418-141-025	SFR	\$14.94	418-143-040	VSFR	\$7.46
418-132-015	SFR	\$14.94	418-141-026	SFR	\$14.94	418-143-041	SFR	\$14.94
418-132-016	SFR	\$14.94	418-142-001	SFR	\$14.94	418-143-042	SFR	\$14.94
418-132-017	SFR	\$14.94	418-142-003	SFR	\$14.94	418-143-043	SFR	\$14.94
418-132-019	VSFR	\$7.46	418-142-006	SFR	\$14.94	418-143-044	SFR	\$14.94
418-132-021	SFR	\$14.94	418-142-007	SFR	\$14.94	418-143-045	SFR	\$14.94
418-132-023	SFR	\$14.94	418-142-008	SFR	\$14.94	418-150-004	SFR	\$14.94
418-132-024	SFR	\$14.94	418-142-009	VSFR	\$7.46	418-150-006	MFR2	\$29.88
418-132-025	SFR	\$14.94	418-142-013	VSFR	\$7.46	418-150-007	SFR	\$14.94
418-132-026	VSFR	\$7.46	418-142-014	VSFR	\$7.46	418-150-008	SFR	\$14.94
418-132-029	SFR	\$14.94	418-142-015	VSFR	\$7.46	418-150-010	SFR	\$14.94
418-132-030	SFR	\$14.94	418-142-016	VSFR	\$7.46	418-150-011	SFR	\$14.94
418-132-031	SFR	\$14.94	418-142-017	SFR	\$14.94	418-160-001	SFR	\$14.94
418-132-032	SFR	\$14.94	418-142-018	SFR	\$14.94	418-160-003	VSFR	\$7.46
418-132-036	SFR	\$14.94	418-142-021	SFR	\$14.94	418-160-004	SFR	\$14.94
418-132-037	VSFR	\$7.46	418-142-022	VSFR	\$7.46	418-160-005	VSFR	\$7.46
418-132-039	SFR	\$14.94	418-142-023	SFR	\$14.94	418-160-006	SFR	\$14.94
418-132-040	VSFR	\$7.46	418-142-024	SFR	\$14.94	418-170-002	SFR	\$14.94
418-132-042	SFR	\$14.94	418-142-025	SFR	\$14.94	418-170-004	VSFR	\$7.46
418-132-043	SFR	\$14.94	418-142-026	VSFR	\$7.46	418-170-005	SFR	\$14.94
418-133-001	SFR	\$14.94	418-142-027	SFR	\$14.94	418-170-006	VSFR	\$7.46
418-133-002	SFR	\$14.94	418-142-031	VSFR	\$7.46	418-170-013	SFR	\$14.94
418-133-003	SFR	\$14.94	418-142-032	SFR	\$14.94	418-170-017	SFR	\$14.94
418-133-004	SFR	\$14.94	418-142-033	SFR	\$14.94	418-170-018	SFR	\$14.94
418-133-005	SFR	\$14.94	418-142-035	SFR	\$14.94	418-170-020	SFR	\$14.94
418-133-006	SFR	\$14.94	418-142-036	VSFR	\$7.46	418-170-022	SFR	\$14.94
418-133-007	SFR	\$14.94	418-143-001	VSFR	\$7.46	418-170-027	SFR	\$14.94
418-133-008	SFR	\$14.94	418-143-002	VSFR	\$7.46	418-170-028	SFR	\$14.94
418-133-009	SFR	\$14.94	418-143-003	VSFR	\$7.46	418-170-030	VSFR	\$7.46
418-133-012	SFR	\$14.94	418-143-004	VSFR	\$7.46	418-170-032	SFR	\$14.94
418-133-013	SFR	\$14.94	418-143-005	VSFR	\$7.46	418-170-033	MFR2	\$29.88
418-133-014	SFR	\$14.94	418-143-006	VSFR	\$7.46	418-190-001	SFR	\$14.94
418-133-015	SFR	\$14.94	418-143-007	SFR	\$14.94	418-190-005	SFR	\$14.94
418-133-016	MFR2	\$29.88	418-143-015	SFR	\$14.94	418-190-010	SFR	\$14.94
418-133-018	MFR2	\$29.88	418-143-016	SFR	\$14.94	418-190-011	SFR	\$14.94
418-133-019	SFR	\$14.94	418-143-017	SFR	\$14.94	418-190-012	SFR	\$14.94
418-133-020	SFR	\$14.94	418-143-018	SFR	\$14.94	418-190-014	SFR	\$14.94
418-133-021	SFR	\$14.94	418-143-019	VSFR	\$7.46	418-190-015	SFR	\$14.94
418-141-001	SFR	\$14.94	418-143-022	SFR	\$14.94	418-190-017	SFR	\$14.94
418-141-003	VSFR	\$7.46	418-143-023	SFR	\$14.94	418-190-018	SFR	\$14.94
418-141-005	SFR	\$14.94	418-143-024	SFR	\$14.94	418-190-019	SFR	\$14.94
418-141-006	SFR	\$14.94	418-143-025	SFR	\$14.94	418-190-024	SFR	\$14.94
418-141-007	VSFR	\$7.46	418-143-026	SFR	\$14.94	418-190-025	SFR	\$14.94
418-141-008	SFR	\$14.94	418-143-029	SFR	\$14.94	418-190-027	SFR	\$14.94
418-141-009	SFR	\$14.94	418-143-030	VSFR	\$7.46	418-190-030	SFR	\$14.94
418-141-010	SFR	\$14.94	418-143-031	SFR	\$14.94	418-190-031	VSFR	\$7.46

*CSA L-100 Countywide Street Lighting Final Annual Report
Fiscal Year 2020-21*

Assessor's Parcel Number	Property Class	FY20-21 Service Charge	Assessor's Parcel Number	Property Class	FY20-21 Service Charge	Assessor's Parcel Number	Property Class	FY20-21 Service Charge
418-190-033	SFR	\$14.94	419-052-013	SFR	\$14.94	419-072-008	SFR	\$14.94
418-190-036	VSFR	\$7.46	419-052-014	SFR	\$14.94	419-072-009	SFR	\$14.94
418-190-037	SFR	\$14.94	419-052-015	SFR	\$14.94	419-072-010	SFR	\$14.94
418-190-038	SFR	\$14.94	419-052-016	SFR	\$14.94	419-072-011	SFR	\$14.94
418-190-040	SFR	\$14.94	419-052-017	SFR	\$14.94	419-072-013	SFR	\$14.94
418-190-041	SFR	\$14.94	419-052-018	SFR	\$14.94	419-072-014	SFR	\$14.94
418-200-005	SFR	\$14.94	419-052-019	SFR	\$14.94	419-072-016	SFR	\$14.94
418-200-007	SFR	\$14.94	419-052-020	SFR	\$14.94	419-072-017	SFR	\$14.94
418-200-008	SFR	\$14.94	419-061-002	SFR	\$14.94	419-072-018	SFR	\$14.94
418-200-011	SFR	\$14.94	419-061-003	SFR	\$14.94	419-072-019	SFR	\$14.94
418-200-012	SFR	\$14.94	419-061-004	SFR	\$14.94	419-072-020	SFR	\$14.94
418-200-019	SFR	\$14.94	419-061-005	SFR	\$14.94	419-081-007	SFR	\$14.94
418-200-020	VSFR	\$7.46	419-061-006	SFR	\$14.94	419-081-008	SFR	\$14.94
418-200-021	SFR	\$14.94	419-061-007	SFR	\$14.94	419-081-011	SFR	\$14.94
418-200-023	SFR	\$14.94	419-061-008	SFR	\$14.94	419-081-012	SFR	\$14.94
418-200-024	SFR	\$14.94	419-061-009	SFR	\$14.94	419-081-013	SFR	\$14.94
418-200-026	SFR	\$14.94	419-061-010	VSFR	\$7.46	419-081-014	MFR2	\$29.88
418-200-027	SFR	\$14.94	419-061-011	SFR	\$14.94	419-082-004	SFR	\$14.94
418-200-029	SFR	\$14.94	419-061-012	SFR	\$14.94	419-082-006	SFR	\$14.94
418-200-030	INST	\$74.70	419-061-019	SFR	\$14.94	419-082-007	SFR	\$14.94
418-200-035	INST	\$74.70	419-061-021	SFR	\$14.94	419-082-009	SFR	\$14.94
418-200-036	SFR	\$14.94	419-061-022	SFR	\$14.94	419-082-010	SFR	\$14.94
418-200-037	VSFR	\$7.46	419-061-023	VSFR	\$7.46	419-082-012	SFR	\$14.94
419-051-001	SFR	\$14.94	419-061-024	VSFR	\$7.46	419-082-013	SFR	\$14.94
419-051-002	SFR	\$14.94	419-062-002	SFR	\$14.94	419-082-014	SFR	\$14.94
419-051-003	VSFR	\$7.46	419-062-003	SFR	\$14.94	419-082-015	VSFR	\$7.46
419-051-007	SFR	\$14.94	419-062-004	SFR	\$14.94	419-082-016	SFR	\$14.94
419-051-010	SFR	\$14.94	419-062-005	SFR	\$14.94	419-082-017	SFR	\$14.94
419-051-011	SFR	\$14.94	419-062-008	SFR	\$14.94	419-091-001	SFR	\$14.94
419-051-012	SFR	\$14.94	419-062-009	SFR	\$14.94	419-091-003	SFR	\$14.94
419-051-013	SFR	\$14.94	419-062-010	SFR	\$14.94	419-091-004	SFR	\$14.94
419-051-015	SFR	\$14.94	419-062-011	SFR	\$14.94	419-091-005	SFR	\$14.94
419-051-016	VSFR	\$7.46	419-062-013	SFR	\$14.94	419-091-008	SFR	\$14.94
419-051-017	SFR	\$14.94	419-062-014	SFR	\$14.94	419-091-009	SFR	\$14.94
419-051-019	SFR	\$14.94	419-062-015	SFR	\$14.94	419-091-010	SFR	\$14.94
419-051-020	SFR	\$14.94	419-062-016	SFR	\$14.94	419-091-011	SFR	\$14.94
419-051-021	SFR	\$14.94	419-062-017	SFR	\$14.94	419-091-014	SFR	\$14.94
419-051-022	VSFR	\$7.46	419-062-018	MFR2	\$29.88	419-091-015	SFR	\$14.94
419-051-023	VSFR	\$7.46	419-071-001	SFR	\$14.94	419-091-016	SFR	\$14.94
419-051-024	VSFR	\$7.46	419-071-002	SFR	\$14.94	419-091-017	SFR	\$14.94
419-052-001	SFR	\$14.94	419-071-003	SFR	\$14.94	419-091-018	SFR	\$14.94
419-052-002	SFR	\$14.94	419-071-004	SFR	\$14.94	419-091-019	VSFR	\$7.46
419-052-003	SFR	\$14.94	419-071-005	SFR	\$14.94	419-091-020	SFR	\$14.94
419-052-004	SFR	\$14.94	419-071-006	SFR	\$14.94	419-091-021	SFR	\$14.94
419-052-005	SFR	\$14.94	419-071-007	SFR	\$14.94	419-092-001	SFR	\$14.94
419-052-006	SFR	\$14.94	419-071-008	SFR	\$14.94	419-092-002	SFR	\$14.94
419-052-007	SFR	\$14.94	419-071-009	SFR	\$14.94	419-092-007	SFR	\$14.94
419-052-008	SFR	\$14.94	419-071-011	SFR	\$14.94	419-092-008	SFR	\$14.94
419-052-009	SFR	\$14.94	419-071-012	SFR	\$14.94	419-092-009	SFR	\$14.94
419-052-010	SFR	\$14.94	419-072-003	SFR	\$14.94	419-092-010	SFR	\$14.94
419-052-011	SFR	\$14.94	419-072-004	SFR	\$14.94	419-092-011	SFR	\$14.94
419-052-012	SFR	\$14.94	419-072-005	SFR	\$14.94	419-092-013	SFR	\$14.94

*CSA L-100 Countywide Street Lighting Final Annual Report
Fiscal Year 2020-21*

Assessor's Parcel Number	Property Class	FY20-21 Service Charge	Assessor's Parcel Number	Property Class	FY20-21 Service Charge	Assessor's Parcel Number	Property Class	FY20-21 Service Charge
419-092-014	SFR	\$1 4.94	419-112-011	SFR	\$1 4.94	419-122-017	SFR	\$1 4.94
419-092-015	SFR	\$1 4.94	419-112-012	SFR	\$1 4.94	419-122-019	SFR	\$1 4.94
419-092-016	SFR	\$1 4.94	419-112-013	SFR	\$1 4.94	419-122-020	SFR	\$1 4.94
419-092-017	SFR	\$1 4.94	419-112-014	SFR	\$1 4.94	419-122-022	SFR	\$1 4.94
419-101-003	SFR	\$1 4.94	419-112-015	SFR	\$1 4.94	419-122-023	VSFR	\$7.46
419-101-017	SFR	\$1 4.94	419-112-016	SFR	\$1 4.94	419-122-025	SFR	\$1 4.94
419-101-022	SFR	\$1 4.94	419-112-017	SFR	\$1 4.94	419-122-029	SFR	\$1 4.94
419-101-023	SFR	\$1 4.94	419-112-018	SFR	\$1 4.94	419-122-030	SFR	\$1 4.94
419-101-024	SFR	\$1 4.94	419-112-019	SFR	\$1 4.94	419-122-031	VSFR	\$7.46
419-101-025	MFR2	\$29.88	419-112-020	VSFR	\$7.46	419-122-032	VSFR	\$7.46
419-101-026	SFR	\$1 4.94	419-112-021	SFR	\$1 4.94	419-122-033	VSFR	\$7.46
419-101-027	SFR	\$1 4.94	419-112-022	SFR	\$1 4.94	419-122-034	VSFR	\$7.46
419-101-028	SFR	\$1 4.94	419-112-023	SFR	\$1 4.94	419-122-035	VSFR	\$7.46
419-101-029	VSFR	\$7.46	419-112-024	SFR	\$1 4.94	419-122-036	VSFR	\$7.46
419-101-030	SFR	\$1 4.94	419-112-025	SFR	\$1 4.94	419-122-037	VSFR	\$7.46
419-102-001	SFR	\$1 4.94	419-112-026	SFR	\$1 4.94	419-122-038	VSFR	\$7.46
419-102-002	SFR	\$1 4.94	419-112-027	SFR	\$1 4.94	419-122-039	VSFR	\$7.46
419-102-003	SFR	\$1 4.94	419-112-028	SFR	\$1 4.94	419-123-001	SFR	\$1 4.94
419-102-004	SFR	\$1 4.94	419-112-029	VSFR	\$7.46	419-123-003	SFR	\$1 4.94
419-102-005	SFR	\$1 4.94	419-112-030	SFR	\$1 4.94	419-123-006	SFR	\$1 4.94
419-102-006	SFR	\$1 4.94	419-112-031	SFR	\$1 4.94	419-123-007	SFR	\$1 4.94
419-102-007	VSFR	\$7.46	419-112-032	SFR	\$1 4.94	419-123-010	SFR	\$1 4.94
419-102-008	SFR	\$1 4.94	419-113-001	SFR	\$1 4.94	419-123-011	SFR	\$1 4.94
419-102-009	SFR	\$1 4.94	419-113-002	SFR	\$1 4.94	419-123-012	SFR	\$1 4.94
419-102-010	SFR	\$1 4.94	419-113-003	SFR	\$1 4.94	419-123-013	SFR	\$1 4.94
419-102-011	SFR	\$1 4.94	419-113-004	SFR	\$1 4.94	419-123-014	SFR	\$1 4.94
419-111-001	SFR	\$1 4.94	419-113-005	SFR	\$1 4.94	419-123-015	SFR	\$1 4.94
419-111-002	SFR	\$1 4.94	419-113-006	MFR2	\$29.88	419-123-018	SFR	\$1 4.94
419-111-003	SFR	\$1 4.94	419-113-007	SFR	\$1 4.94	419-123-019	SFR	\$1 4.94
419-111-004	SFR	\$1 4.94	419-113-008	SFR	\$1 4.94	419-123-020	SFR	\$1 4.94
419-111-005	SFR	\$1 4.94	419-113-009	SFR	\$1 4.94	419-123-021	SFR	\$1 4.94
419-111-006	SFR	\$1 4.94	419-113-010	SFR	\$1 4.94	419-123-022	SFR	\$1 4.94
419-111-007	SFR	\$1 4.94	419-121-002	VSFR	\$7.46	419-123-023	VSFR	\$7.46
419-111-008	SFR	\$1 4.94	419-121-003	SFR	\$1 4.94	419-123-024	VSFR	\$7.46
419-111-009	SFR	\$1 4.94	419-121-004	SFR	\$1 4.94	419-123-025	VSFR	\$7.46
419-111-010	SFR	\$1 4.94	419-121-005	SFR	\$1 4.94	419-123-026	VSFR	\$7.46
419-111-011	SFR	\$1 4.94	419-121-006	SFR	\$1 4.94	419-123-027	VSFR	\$7.46
419-111-012	SFR	\$1 4.94	419-121-007	SFR	\$1 4.94	419-123-028	VSFR	\$7.46
419-111-013	SFR	\$1 4.94	419-121-008	SFR	\$1 4.94	419-123-029	VSFR	\$7.46
419-111-014	SFR	\$1 4.94	419-121-012	SFR	\$1 4.94	419-123-030	SFR	\$1 4.94
419-111-019	SFR	\$1 4.94	419-121-013	SFR	\$1 4.94	419-123-031	SFR	\$1 4.94
419-111-024	MFR2	\$29.88	419-121-015	SFR	\$1 4.94	419-123-032	VSFR	\$7.46
419-112-001	VSFR	\$7.46	419-121-016	VSFR	\$7.46	419-123-033	VSFR	\$7.46
419-112-002	SFR	\$1 4.94	419-122-004	SFR	\$1 4.94	419-123-034	VSFR	\$7.46
419-112-003	SFR	\$1 4.94	419-122-005	MFR2	\$29.88	419-123-035	VSFR	\$7.46
419-112-004	SFR	\$1 4.94	419-122-006	SFR	\$1 4.94	419-123-038	SFR	\$1 4.94
419-112-005	SFR	\$1 4.94	419-122-007	SFR	\$1 4.94	419-124-002	SFR	\$1 4.94
419-112-006	SFR	\$1 4.94	419-122-008	SFR	\$1 4.94	419-124-003	SFR	\$1 4.94
419-112-007	SFR	\$1 4.94	419-122-009	SFR	\$1 4.94	419-124-005	SFR	\$1 4.94
419-112-008	SFR	\$1 4.94	419-122-011	SFR	\$1 4.94	419-124-006	SFR	\$1 4.94
419-112-009	SFR	\$1 4.94	419-122-013	SFR	\$1 4.94	419-124-007	SFR	\$1 4.94
419-112-010	SFR	\$1 4.94	419-122-016	SFR	\$1 4.94	419-124-008	VSFR	\$7.46

*CSA L-100 Countywide Street Lighting Final Annual Report
Fiscal Year 2020-21*

Assessor's Parcel Number	Property Class	FY20-21 Service Charge	Assessor's Parcel Number	Property Class	FY20-21 Service Charge	Assessor's Parcel Number	Property Class	FY20-21 Service Charge
419-124-009	VSFR	\$7.46	420-010-005	COM	\$74.70	420-032-004	SFR	\$14.94
419-124-010	SFR	\$14.94	420-010-006	COM	\$74.70	420-032-005	SFR	\$14.94
419-124-011	SFR	\$14.94	420-010-007	COM	\$74.70	420-032-006	SFR	\$14.94
419-125-002	SFR	\$14.94	420-010-008	COM	\$74.70	420-032-007	SFR	\$14.94
419-125-004	SFR	\$14.94	420-010-009	COM	\$74.70	420-032-008	SFR	\$14.94
419-125-005	SFR	\$14.94	420-010-015	COM	\$74.70	420-032-009	SFR	\$14.94
419-125-006	SFR	\$14.94	420-010-016	COM	\$74.70	420-033-001	SFR	\$14.94
419-125-007	SFR	\$14.94	420-010-021	COM	\$74.70	420-033-002	SFR	\$14.94
419-141-006	SFR	\$14.94	420-010-022	INST	\$74.70	420-033-003	SFR	\$14.94
419-141-009	SFR	\$14.94	420-010-023	COM	\$74.70	420-033-004	SFR	\$14.94
419-141-011	SFR	\$14.94	420-010-025	COM	\$74.70	420-033-005	SFR	\$14.94
419-141-016	SFR	\$14.94	420-021-002	COM	\$74.70	420-033-006	SFR	\$14.94
419-141-017	SFR	\$14.94	420-021-019	COM	\$74.70	420-033-007	SFR	\$14.94
419-141-018	SFR	\$14.94	420-021-022	COM	\$74.70	420-033-008	SFR	\$14.94
419-141-019	SFR	\$14.94	420-021-029	VCOM	\$7.46	420-033-009	SFR	\$14.94
419-142-003	SFR	\$14.94	420-021-032	COM	\$74.70	420-033-010	SFR	\$14.94
419-142-004	SFR	\$14.94	420-021-035	VCOM	\$7.46	420-033-011	SFR	\$14.94
419-142-005	SFR	\$14.94	420-021-036	COM	\$74.70	420-033-012	SFR	\$14.94
419-142-007	SFR	\$14.94	420-021-045	COM	\$74.70	420-033-013	SFR	\$14.94
419-142-009	SFR	\$14.94	420-021-046	COM	\$74.70	420-033-014	SFR	\$14.94
419-142-010	SFR	\$14.94	420-021-047	COM	\$74.70	420-033-015	SFR	\$14.94
419-142-011	SFR	\$14.94	420-021-048	COM	\$74.70	420-033-016	SFR	\$14.94
419-142-012	SFR	\$14.94	420-021-049	COM	\$74.70	420-033-017	SFR	\$14.94
419-142-013	SFR	\$14.94	420-022-003	COM	\$74.70	420-033-018	SFR	\$14.94
419-142-014	SFR	\$14.94	420-022-011	COM	\$74.70	420-033-019	SFR	\$14.94
419-142-017	SFR	\$14.94	420-031-003	SFR	\$14.94	420-033-020	SFR	\$14.94
419-142-018	SFR	\$14.94	420-031-004	SFR	\$14.94	420-034-001	SFR	\$14.94
419-142-019	VSFR	\$7.46	420-031-005	SFR	\$14.94	420-034-002	SFR	\$14.94
419-142-020	VSFR	\$7.46	420-031-006	SFR	\$14.94	420-034-003	SFR	\$14.94
419-142-021	VSFR	\$7.46	420-031-007	SFR	\$14.94	420-034-004	SFR	\$14.94
419-142-022	VSFR	\$7.46	420-031-008	SFR	\$14.94	420-034-005	SFR	\$14.94
419-142-023	VSFR	\$7.46	420-031-009	SFR	\$14.94	420-034-006	SFR	\$14.94
419-142-024	VSFR	\$7.46	420-031-010	SFR	\$14.94	420-034-007	SFR	\$14.94
419-142-025	VSFR	\$7.46	420-031-011	SFR	\$14.94	420-034-008	SFR	\$14.94
419-142-026	VSFR	\$7.46	420-031-012	SFR	\$14.94	420-034-009	SFR	\$14.94
419-142-027	VSFR	\$7.46	420-031-013	SFR	\$14.94	420-034-010	SFR	\$14.94
419-142-028	VSFR	\$7.46	420-031-017	SFR	\$14.94	420-034-011	SFR	\$14.94
419-142-029	VSFR	\$7.46	420-031-018	SFR	\$14.94	420-034-012	SFR	\$14.94
419-142-030	VSFR	\$7.46	420-031-019	SFR	\$14.94	420-071-004	SFR	\$14.94
419-142-031	VSFR	\$7.46	420-031-020	SFR	\$14.94	420-071-008	SFR	\$14.94
419-142-032	VSFR	\$7.46	420-031-021	SFR	\$14.94	420-071-009	SFR	\$14.94
419-142-033	VSFR	\$7.46	420-031-022	SFR	\$14.94	420-071-010	SFR	\$14.94
419-142-034	VSFR	\$7.46	420-031-023	SFR	\$14.94	420-071-011	SFR	\$14.94
419-142-035	VSFR	\$7.46	420-031-024	SFR	\$14.94	420-071-012	VSFR	\$7.46
419-142-036	VSFR	\$7.46	420-031-025	SFR	\$14.94	420-071-013	SFR	\$14.94
419-142-037	VSFR	\$7.46	420-031-032	SFR	\$14.94	420-071-014	VSFR	\$7.46
419-192-005	SFR	\$14.94	420-031-033	MFR2	\$29.88	420-071-015	SFR	\$14.94
419-192-015	VSFR	\$7.46	420-031-034	SFR	\$14.94	420-071-018	VSFR	\$7.46
419-192-018	SFR	\$14.94	420-031-035	MFR2	\$29.88	420-071-020	VSFR	\$7.46
419-192-019	VSFR	\$7.46	420-032-001	SFR	\$14.94	420-071-021	VSFR	\$7.46
420-010-001	COM	\$74.70	420-032-002	SFR	\$14.94	420-071-023	SFR	\$14.94
420-010-002	SFR	\$14.94	420-032-003	SFR	\$14.94	420-071-024	SFR	\$14.94

*CSA L-100 Countywide Street Lighting Final Annual Report
Fiscal Year 2020-21*

Assessor's Parcel Number	Property Class	FY20-21 Service Charge	Assessor's Parcel Number	Property Class	FY20-21 Service Charge	Assessor's Parcel Number	Property Class	FY20-21 Service Charge
420-071-025	SFR	\$1 4.94	420-080-010	SFR	\$1 4.94	420-140-027	SFR	\$1 4.94
420-071-026	SFR	\$1 4.94	420-080-025	INST	\$74.70	420-140-028	SFR	\$1 4.94
420-071-027	SFR	\$1 4.94	420-080-026	SFR	\$1 4.94	420-140-029	SFR	\$1 4.94
420-071-028	SFR	\$1 4.94	420-090-002	SFR	\$1 4.94	420-140-030	SFR	\$1 4.94
420-071-029	SFR	\$1 4.94	420-090-003	SFR	\$1 4.94	420-140-031	SFR	\$1 4.94
420-071-030	SFR	\$1 4.94	420-090-004	SFR	\$1 4.94	420-140-035	COM	\$74.70
420-071-031	SFR	\$1 4.94	420-090-005	SFR	\$1 4.94	420-140-036	COM	\$74.70
420-071-032	SFR	\$1 4.94	420-090-006	SFR	\$1 4.94	420-140-037	COM	\$74.70
420-071-033	SFR	\$1 4.94	420-090-007	SFR	\$1 4.94	420-140-038	COM	\$74.70
420-071-034	SFR	\$1 4.94	420-090-008	SFR	\$1 4.94	420-140-039	COM	\$74.70
420-071-035	SFR	\$1 4.94	420-090-009	SFR	\$1 4.94	420-140-040	INST	\$74.70
420-071-038	SFR	\$1 4.94	420-090-012	SFR	\$1 4.94	420-150-006	SFR	\$1 4.94
420-071-039	SFR	\$1 4.94	420-090-013	VSFR	\$7.46	420-150-007	SFR	\$1 4.94
420-071-040	SFR	\$1 4.94	420-090-014	VSFR	\$7.46	420-150-008	SFR	\$1 4.94
420-071-041	SFR	\$1 4.94	420-090-015	VSFR	\$7.46	420-150-009	SFR	\$1 4.94
420-071-042	SFR	\$1 4.94	420-090-016	SFR	\$1 4.94	420-150-010	SFR	\$1 4.94
420-071-043	SFR	\$1 4.94	420-090-017	SFR	\$1 4.94	420-150-011	SFR	\$1 4.94
420-071-044	SFR	\$1 4.94	420-090-018	SFR	\$1 4.94	420-150-013	COM	\$74.70
420-071-045	SFR	\$1 4.94	420-090-019	SFR	\$1 4.94	420-150-014	COM	\$74.70
420-071-046	SFR	\$1 4.94	420-090-020	SFR	\$1 4.94	420-150-015	COM	\$74.70
420-071-047	SFR	\$1 4.94	420-090-021	SFR	\$1 4.94	420-150-016	COM	\$74.70
420-071-048	SFR	\$1 4.94	420-090-022	SFR	\$1 4.94	420-150-022	COM	\$74.70
420-072-002	SFR	\$1 4.94	420-090-023	SFR	\$1 4.94	420-150-023	COM	\$74.70
420-072-003	SFR	\$1 4.94	420-090-024	SFR	\$1 4.94	420-150-025	SFR	\$1 4.94
420-072-004	SFR	\$1 4.94	420-090-025	SFR	\$1 4.94	420-150-026	SFR	\$1 4.94
420-072-005	SFR	\$1 4.94	420-090-026	SFR	\$1 4.94	420-150-030	VSFR	\$7.46
420-072-006	SFR	\$1 4.94	420-090-027	SFR	\$1 4.94	420-150-035	COM	\$74.70
420-072-007	SFR	\$1 4.94	420-090-028	SFR	\$1 4.94	420-150-038	COM	\$74.70
420-072-008	SFR	\$1 4.94	420-090-029	VSFR	\$7.46	420-171-001	SFR	\$1 4.94
420-072-009	SFR	\$1 4.94	420-090-034	INST	\$74.70	420-171-002	SFR	\$1 4.94
420-072-010	SFR	\$1 4.94	420-090-035	SFR	\$1 4.94	420-171-003	SFR	\$1 4.94
420-072-011	SFR	\$1 4.94	420-090-036	SFR	\$1 4.94	420-171-004	SFR	\$1 4.94
420-072-012	VSFR	\$7.46	420-090-037	SFR	\$1 4.94	420-171-005	SFR	\$1 4.94
420-072-013	SFR	\$1 4.94	420-140-002	COM	\$74.70	420-171-006	SFR	\$1 4.94
420-072-014	SFR	\$1 4.94	420-140-003	INST	\$74.70	420-171-007	SFR	\$1 4.94
420-072-015	SFR	\$1 4.94	420-140-007	COM	\$74.70	420-171-008	SFR	\$1 4.94
420-072-016	SFR	\$1 4.94	420-140-010	SFR	\$1 4.94	420-171-009	SFR	\$1 4.94
420-072-017	SFR	\$1 4.94	420-140-011	SFR	\$1 4.94	420-171-010	SFR	\$1 4.94
420-072-018	VSFR	\$7.46	420-140-013	SFR	\$1 4.94	420-171-011	SFR	\$1 4.94
420-072-019	VSFR	\$7.46	420-140-014	SFR	\$1 4.94	420-172-001	SFR	\$1 4.94
420-072-020	VSFR	\$7.46	420-140-015	SFR	\$1 4.94	420-172-002	SFR	\$1 4.94
420-072-021	SFR	\$1 4.94	420-140-016	SFR	\$1 4.94	420-172-003	SFR	\$1 4.94
420-072-022	SFR	\$1 4.94	420-140-017	SFR	\$1 4.94	420-172-004	SFR	\$1 4.94
420-072-023	SFR	\$1 4.94	420-140-018	SFR	\$1 4.94	420-172-005	SFR	\$1 4.94
420-072-024	SFR	\$1 4.94	420-140-019	SFR	\$1 4.94	420-172-006	SFR	\$1 4.94
420-072-025	SFR	\$1 4.94	420-140-020	SFR	\$1 4.94	420-172-007	SFR	\$1 4.94
420-072-026	SFR	\$1 4.94	420-140-021	SFR	\$1 4.94	420-172-008	SFR	\$1 4.94
420-080-003	SFR	\$1 4.94	420-140-022	SFR	\$1 4.94	420-172-009	SFR	\$1 4.94
420-080-004	SFR	\$1 4.94	420-140-023	SFR	\$1 4.94	420-172-010	SFR	\$1 4.94
420-080-005	SFR	\$1 4.94	420-140-024	SFR	\$1 4.94	420-172-011	SFR	\$1 4.94
420-080-006	SFR	\$1 4.94	420-140-025	SFR	\$1 4.94	420-172-012	SFR	\$1 4.94
420-080-009	SFR	\$1 4.94	420-140-026	SFR	\$1 4.94	420-172-013	SFR	\$1 4.94

*CSA L-100 Countywide Street Lighting Final Annual Report
Fiscal Year 2020-21*

Assessor's Parcel Number	Property Class	FY20-21 Service Charge	Assessor's Parcel Number	Property Class	FY20-21 Service Charge	Assessor's Parcel Number	Property Class	FY20-21 Service Charge
420-172-014	SFR	\$1 4.94	420-182-022	SFR	\$1 4.94	420-192-002	COM	\$74.70
420-172-015	SFR	\$1 4.94	420-182-023	SFR	\$1 4.94	420-192-006	SFR	\$1 4.94
420-172-016	SFR	\$1 4.94	420-182-024	SFR	\$1 4.94	420-192-007	SFR	\$1 4.94
420-172-019	VSFR	\$7.46	420-182-025	SFR	\$1 4.94	420-192-010	COM	\$74.70
420-172-021	VSFR	\$7.46	420-182-026	SFR	\$1 4.94	420-192-011	COM	\$74.70
420-172-022	SFR	\$1 4.94	420-183-001	SFR	\$1 4.94	420-192-012	COM	\$74.70
420-172-023	VSFR	\$7.46	420-183-002	SFR	\$1 4.94	420-192-013	COM	\$74.70
420-172-025	VSFR	\$7.46	420-183-003	SFR	\$1 4.94	420-192-018	VSFR	\$7.46
420-172-026	VSFR	\$7.46	420-183-004	SFR	\$1 4.94	420-192-020	SFR	\$1 4.94
420-172-027	VSFR	\$7.46	420-183-005	SFR	\$1 4.94	420-192-021	SFR	\$1 4.94
420-172-029	SFR	\$1 4.94	420-183-006	SFR	\$1 4.94	420-192-022	SFR	\$1 4.94
420-172-030	SFR	\$1 4.94	420-183-007	SFR	\$1 4.94	420-192-023	SFR	\$1 4.94
420-172-031	SFR	\$1 4.94	420-183-008	SFR	\$1 4.94	420-192-024	SFR	\$1 4.94
420-172-032	SFR	\$1 4.94	420-183-009	SFR	\$1 4.94	420-192-025	SFR	\$1 4.94
420-172-033	SFR	\$1 4.94	420-183-010	SFR	\$1 4.94	420-192-026	SFR	\$1 4.94
420-172-034	SFR	\$1 4.94	420-183-011	SFR	\$1 4.94	420-192-027	SFR	\$1 4.94
420-172-036	VSFR	\$7.46	420-183-012	SFR	\$1 4.94	420-192-028	SFR	\$1 4.94
420-172-040	SFR	\$1 4.94	420-183-013	SFR	\$1 4.94	420-192-029	SFR	\$1 4.94
420-172-044	SFR	\$1 4.94	420-183-014	SFR	\$1 4.94	420-192-030	SFR	\$1 4.94
420-181-001	SFR	\$1 4.94	420-183-015	SFR	\$1 4.94	420-192-031	SFR	\$1 4.94
420-181-002	SFR	\$1 4.94	420-183-016	SFR	\$1 4.94	420-192-032	SFR	\$1 4.94
420-181-003	SFR	\$1 4.94	420-183-017	SFR	\$1 4.94	420-192-034	SFR	\$1 4.94
420-181-004	SFR	\$1 4.94	420-183-018	SFR	\$1 4.94	420-192-035	SFR	\$1 4.94
420-181-005	SFR	\$1 4.94	420-183-019	SFR	\$1 4.94	420-192-036	SFR	\$1 4.94
420-181-006	SFR	\$1 4.94	420-184-001	SFR	\$1 4.94	420-192-037	VCOM	\$7.46
420-181-007	SFR	\$1 4.94	420-184-002	SFR	\$1 4.94	420-192-041	COM	\$74.70
420-181-008	SFR	\$1 4.94	420-184-003	SFR	\$1 4.94	420-192-042	VCOM	\$7.46
420-181-009	SFR	\$1 4.94	420-184-004	SFR	\$1 4.94	420-192-043	VCOM	\$7.46
420-181-010	SFR	\$1 4.94	420-184-005	SFR	\$1 4.94	420-192-044	COM	\$74.70
420-181-011	SFR	\$1 4.94	420-184-006	SFR	\$1 4.94	420-192-046	COM	\$74.70
420-181-012	SFR	\$1 4.94	420-184-007	SFR	\$1 4.94	420-192-050	SFR	\$1 4.94
420-182-001	SFR	\$1 4.94	420-184-008	SFR	\$1 4.94	420-192-051	COM	\$74.70
420-182-002	SFR	\$1 4.94	420-184-009	SFR	\$1 4.94	420-193-010	COM	\$74.70
420-182-003	SFR	\$1 4.94	420-184-012	SFR	\$1 4.94	420-193-011	COM	\$74.70
420-182-004	SFR	\$1 4.94	420-184-013	SFR	\$1 4.94	420-193-012	COM	\$74.70
420-182-005	SFR	\$1 4.94	420-184-015	VSFR	\$7.46	420-230-001	SFR	\$1 4.94
420-182-006	SFR	\$1 4.94	420-184-016	SFR	\$1 4.94	420-230-002	SFR	\$1 4.94
420-182-007	SFR	\$1 4.94	420-191-001	SFR	\$1 4.94	420-230-003	SFR	\$1 4.94
420-182-008	SFR	\$1 4.94	420-191-002	SFR	\$1 4.94	420-230-004	SFR	\$1 4.94
420-182-009	SFR	\$1 4.94	420-191-003	SFR	\$1 4.94	420-230-005	SFR	\$1 4.94
420-182-010	SFR	\$1 4.94	420-191-004	SFR	\$1 4.94	420-230-006	SFR	\$1 4.94
420-182-011	SFR	\$1 4.94	420-191-005	SFR	\$1 4.94	420-230-007	SFR	\$1 4.94
420-182-012	SFR	\$1 4.94	420-191-006	SFR	\$1 4.94	420-230-008	SFR	\$1 4.94
420-182-013	SFR	\$1 4.94	420-191-007	SFR	\$1 4.94	420-230-009	SFR	\$1 4.94
420-182-014	SFR	\$1 4.94	420-191-008	SFR	\$1 4.94	420-230-010	SFR	\$1 4.94
420-182-015	SFR	\$1 4.94	420-191-009	SFR	\$1 4.94	420-230-011	SFR	\$1 4.94
420-182-016	SFR	\$1 4.94	420-191-010	MFR	\$44.82	420-230-012	SFR	\$1 4.94
420-182-017	SFR	\$1 4.94	420-191-011	MFR	\$44.82	420-230-013	SFR	\$1 4.94
420-182-018	SFR	\$1 4.94	420-191-016	MFR5	\$74.70	420-230-014	SFR	\$1 4.94
420-182-019	SFR	\$1 4.94	420-191-018	MFR5	\$74.70	420-230-015	SFR	\$1 4.94
420-182-020	SFR	\$1 4.94	420-191-021	COM	\$74.70	420-230-016	SFR	\$1 4.94
420-182-021	SFR	\$1 4.94	420-192-001	COM	\$74.70	420-230-017	SFR	\$1 4.94

*CSA L-100 Countywide Street Lighting Final Annual Report
Fiscal Year 2020-21*

Assessor's Parcel Number	Property Class	FY20-21 Service Charge	Assessor's Parcel Number	Property Class	FY20-21 Service Charge	Assessor's Parcel Number	Property Class	FY20-21 Service Charge
420-230-018	SFR	\$1 4.94	425-011-004	SFR	\$1 4.94	425-013-017	SFR	\$1 4.94
420-230-019	SFR	\$1 4.94	425-011-005	SFR	\$1 4.94	425-013-018	SFR	\$1 4.94
420-230-020	SFR	\$1 4.94	425-011-006	SFR	\$1 4.94	425-013-019	SFR	\$1 4.94
420-230-021	SFR	\$1 4.94	425-011-007	SFR	\$1 4.94	425-013-020	SFR	\$1 4.94
420-230-022	SFR	\$1 4.94	425-011-008	SFR	\$1 4.94	425-013-021	SFR	\$1 4.94
420-230-023	SFR	\$1 4.94	425-011-009	SFR	\$1 4.94	425-013-022	SFR	\$1 4.94
420-230-025	SFR	\$1 4.94	425-011-010	SFR	\$1 4.94	425-013-023	SFR	\$1 4.94
420-230-026	SFR	\$1 4.94	425-011-011	SFR	\$1 4.94	425-013-024	SFR	\$1 4.94
420-230-027	SFR	\$1 4.94	425-011-012	SFR	\$1 4.94	425-013-025	SFR	\$1 4.94
420-230-028	SFR	\$1 4.94	425-011-013	SFR	\$1 4.94	425-014-003	SFR	\$1 4.94
420-230-029	SFR	\$1 4.94	425-012-001	SFR	\$1 4.94	425-014-004	SFR	\$1 4.94
420-230-030	SFR	\$1 4.94	425-012-002	SFR	\$1 4.94	425-014-005	SFR	\$1 4.94
420-230-031	SFR	\$1 4.94	425-012-003	SFR	\$1 4.94	425-014-006	SFR	\$1 4.94
420-230-032	SFR	\$1 4.94	425-012-004	SFR	\$1 4.94	425-014-007	SFR	\$1 4.94
420-230-033	SFR	\$1 4.94	425-012-005	SFR	\$1 4.94	425-014-008	SFR	\$1 4.94
420-230-034	SFR	\$1 4.94	425-012-006	SFR	\$1 4.94	425-014-009	SFR	\$1 4.94
420-230-035	SFR	\$1 4.94	425-012-007	SFR	\$1 4.94	425-014-010	SFR	\$1 4.94
420-230-036	SFR	\$1 4.94	425-012-008	SFR	\$1 4.94	425-014-011	SFR	\$1 4.94
420-230-037	SFR	\$1 4.94	425-012-009	SFR	\$1 4.94	425-014-012	SFR	\$1 4.94
420-230-038	SFR	\$1 4.94	425-012-010	SFR	\$1 4.94	425-014-013	SFR	\$1 4.94
420-230-039	SFR	\$1 4.94	425-012-011	SFR	\$1 4.94	425-014-014	MFR5	\$74.70
420-230-040	SFR	\$1 4.94	425-012-012	SFR	\$1 4.94	425-014-015	SFR	\$1 4.94
420-230-041	SFR	\$1 4.94	425-012-013	SFR	\$1 4.94	425-014-016	SFR	\$1 4.94
420-230-042	SFR	\$1 4.94	425-012-014	SFR	\$1 4.94	425-014-017	SFR	\$1 4.94
420-230-043	SFR	\$1 4.94	425-012-015	SFR	\$1 4.94	425-014-018	SFR	\$1 4.94
420-230-044	SFR	\$1 4.94	425-012-016	SFR	\$1 4.94	425-014-019	SFR	\$1 4.94
420-230-045	SFR	\$1 4.94	425-012-019	SFR	\$1 4.94	425-014-020	MFR2	\$29.88
420-230-046	SFR	\$1 4.94	425-012-020	SFR	\$1 4.94	425-014-021	SFR	\$1 4.94
420-230-047	SFR	\$1 4.94	425-012-021	SFR	\$1 4.94	425-014-022	SFR	\$1 4.94
420-230-050	SFR	\$1 4.94	425-012-022	SFR	\$1 4.94	425-014-023	SFR	\$1 4.94
420-230-051	SFR	\$1 4.94	425-012-023	SFR	\$1 4.94	425-014-024	SFR	\$1 4.94
420-230-052	SFR	\$1 4.94	425-012-024	SFR	\$1 4.94	425-014-025	SFR	\$1 4.94
420-230-053	SFR	\$1 4.94	425-012-025	SFR	\$1 4.94	425-014-026	SFR	\$1 4.94
420-230-054	SFR	\$1 4.94	425-012-026	SFR	\$1 4.94	425-014-027	MFR2	\$29.88
420-230-055	SFR	\$1 4.94	425-012-027	SFR	\$1 4.94	425-014-028	SFR	\$1 4.94
420-230-056	SFR	\$1 4.94	425-012-028	SFR	\$1 4.94	425-014-029	SFR	\$1 4.94
420-230-057	SFR	\$1 4.94	425-013-001	SFR	\$1 4.94	425-014-030	SFR	\$1 4.94
420-230-058	SFR	\$1 4.94	425-013-002	SFR	\$1 4.94	425-014-031	SFR	\$1 4.94
420-230-059	SFR	\$1 4.94	425-013-003	SFR	\$1 4.94	425-014-033	SFR	\$1 4.94
420-230-060	SFR	\$1 4.94	425-013-004	SFR	\$1 4.94	425-014-034	VSFR	\$7.46
420-230-061	SFR	\$1 4.94	425-013-005	SFR	\$1 4.94	425-021-001	INST	\$74.70
420-230-062	SFR	\$1 4.94	425-013-006	SFR	\$1 4.94	425-021-002	SFR	\$1 4.94
420-230-063	SFR	\$1 4.94	425-013-007	SFR	\$1 4.94	425-021-004	SFR	\$1 4.94
420-230-064	SFR	\$1 4.94	425-013-008	SFR	\$1 4.94	425-021-005	SFR	\$1 4.94
420-230-065	SFR	\$1 4.94	425-013-009	SFR	\$1 4.94	425-021-006	SFR	\$1 4.94
420-230-066	SFR	\$1 4.94	425-013-010	SFR	\$1 4.94	425-021-007	SFR	\$1 4.94
420-230-073	SFR	\$1 4.94	425-013-011	SFR	\$1 4.94	425-021-008	SFR	\$1 4.94
420-230-075	SFR	\$1 4.94	425-013-012	SFR	\$1 4.94	425-021-009	SFR	\$1 4.94
420-230-076	SFR	\$1 4.94	425-013-013	SFR	\$1 4.94	425-021-010	SFR	\$1 4.94
420-230-077	SFR	\$1 4.94	425-013-014	SFR	\$1 4.94	425-021-011	SFR	\$1 4.94
425-011-001	INST	\$74.70	425-013-015	SFR	\$1 4.94	425-021-012	SFR	\$1 4.94
425-011-003	SFR	\$1 4.94	425-013-016	SFR	\$1 4.94	425-021-013	SFR	\$1 4.94

*CSA L-100 Countywide Street Lighting Final Annual Report
Fiscal Year 2020-21*

Assessor's Parcel Number	Property Class	FY20-21 Service Charge	Assessor's Parcel Number	Property Class	FY20-21 Service Charge	Assessor's Parcel Number	Property Class	FY20-21 Service Charge
425-021-014	SFR	\$1 4.94	425-040-003	SFR	\$1 4.94	425-061-029	SFR	\$1 4.94
425-021-015	SFR	\$1 4.94	425-040-004	SFR	\$1 4.94	425-061-030	SFR	\$1 4.94
425-021-016	SFR	\$1 4.94	425-040-005	SFR	\$1 4.94	425-061-031	SFR	\$1 4.94
425-022-001	SFR	\$1 4.94	425-040-008	SFR	\$1 4.94	425-061-032	VSFR	\$7.46
425-022-002	SFR	\$1 4.94	425-040-009	SFR	\$1 4.94	425-061-033	VSFR	\$7.46
425-022-003	SFR	\$1 4.94	425-040-010	SFR	\$1 4.94	425-061-034	VSFR	\$7.46
425-022-004	SFR	\$1 4.94	425-040-011	SFR	\$1 4.94	425-062-003	SFR	\$1 4.94
425-022-005	SFR	\$1 4.94	425-040-012	SFR	\$1 4.94	425-062-004	SFR	\$1 4.94
425-022-006	SFR	\$1 4.94	425-040-013	SFR	\$1 4.94	425-062-005	SFR	\$1 4.94
425-022-007	SFR	\$1 4.94	425-040-014	SFR	\$1 4.94	425-062-008	SFR	\$1 4.94
425-022-008	SFR	\$1 4.94	425-040-015	SFR	\$1 4.94	425-062-015	SFR	\$1 4.94
425-022-009	SFR	\$1 4.94	425-040-016	VSFR	\$7.46	425-062-016	SFR	\$1 4.94
425-022-010	SFR	\$1 4.94	425-040-017	SFR	\$1 4.94	425-062-017	SFR	\$1 4.94
425-022-011	SFR	\$1 4.94	425-040-018	SFR	\$1 4.94	425-062-019	SFR	\$1 4.94
425-022-012	SFR	\$1 4.94	425-040-019	SFR	\$1 4.94	425-062-020	SFR	\$1 4.94
425-022-013	SFR	\$1 4.94	425-040-020	SFR	\$1 4.94	425-062-024	SFR	\$1 4.94
425-022-014	SFR	\$1 4.94	425-040-021	SFR	\$1 4.94	425-071-001	SFR	\$1 4.94
425-022-015	SFR	\$1 4.94	425-040-022	SFR	\$1 4.94	425-071-002	SFR	\$1 4.94
425-022-016	MFR2	\$29.88	425-040-023	SFR	\$1 4.94	425-071-003	SFR	\$1 4.94
425-022-017	SFR	\$1 4.94	425-040-024	VSFR	\$7.46	425-071-004	SFR	\$1 4.94
425-022-018	SFR	\$1 4.94	425-040-028	SFR	\$1 4.94	425-071-005	SFR	\$1 4.94
425-022-019	SFR	\$1 4.94	425-040-030	SFR	\$1 4.94	425-071-006	SFR	\$1 4.94
425-022-020	SFR	\$1 4.94	425-040-031	SFR	\$1 4.94	425-071-008	SFR	\$1 4.94
425-023-001	SFR	\$1 4.94	425-040-032	SFR	\$1 4.94	425-071-009	SFR	\$1 4.94
425-023-002	SFR	\$1 4.94	425-050-002	SFR	\$1 4.94	425-071-013	SFR	\$1 4.94
425-023-003	SFR	\$1 4.94	425-050-003	SFR	\$1 4.94	425-071-014	SFR	\$1 4.94
425-023-004	SFR	\$1 4.94	425-050-004	SFR	\$1 4.94	425-071-015	SFR	\$1 4.94
425-023-005	SFR	\$1 4.94	425-050-005	SFR	\$1 4.94	425-071-017	SFR	\$1 4.94
425-023-006	SFR	\$1 4.94	425-050-006	SFR	\$1 4.94	425-071-019	MFR2	\$29.88
425-023-007	SFR	\$1 4.94	425-050-007	SFR	\$1 4.94	425-071-020	SFR	\$1 4.94
425-023-008	SFR	\$1 4.94	425-050-008	SFR	\$1 4.94	425-071-021	SFR	\$1 4.94
425-023-009	SFR	\$1 4.94	425-050-009	SFR	\$1 4.94	425-071-022	SFR	\$1 4.94
425-023-010	SFR	\$1 4.94	425-050-013	SFR	\$1 4.94	425-071-024	SFR	\$1 4.94
425-023-011	VSFR	\$7.46	425-050-014	SFR	\$1 4.94	425-071-025	SFR	\$1 4.94
425-023-012	SFR	\$1 4.94	425-061-002	SFR	\$1 4.94	425-071-026	SFR	\$1 4.94
425-031-001	SFR	\$1 4.94	425-061-009	SFR	\$1 4.94	425-071-027	SFR	\$1 4.94
425-031-002	SFR	\$1 4.94	425-061-012	VSFR	\$7.46	425-071-028	SFR	\$1 4.94
425-031-003	SFR	\$1 4.94	425-061-013	SFR	\$1 4.94	425-071-029	SFR	\$1 4.94
425-031-004	SFR	\$1 4.94	425-061-014	SFR	\$1 4.94	425-071-030	SFR	\$1 4.94
425-031-005	SFR	\$1 4.94	425-061-015	SFR	\$1 4.94	425-071-031	SFR	\$1 4.94
425-031-006	SFR	\$1 4.94	425-061-016	SFR	\$1 4.94	425-072-001	SFR	\$1 4.94
425-031-007	SFR	\$1 4.94	425-061-017	SFR	\$1 4.94	425-072-002	SFR	\$1 4.94
425-032-001	SFR	\$1 4.94	425-061-018	SFR	\$1 4.94	425-072-003	SFR	\$1 4.94
425-032-002	SFR	\$1 4.94	425-061-019	SFR	\$1 4.94	425-072-004	SFR	\$1 4.94
425-032-003	MFR2	\$29.88	425-061-020	SFR	\$1 4.94	425-072-010	SFR	\$1 4.94
425-032-004	SFR	\$1 4.94	425-061-022	SFR	\$1 4.94	425-072-011	SFR	\$1 4.94
425-032-005	SFR	\$1 4.94	425-061-023	SFR	\$1 4.94	425-072-012	SFR	\$1 4.94
425-032-006	SFR	\$1 4.94	425-061-024	SFR	\$1 4.94	425-072-013	VSFR	\$7.46
425-032-007	SFR	\$1 4.94	425-061-025	SFR	\$1 4.94	425-072-014	SFR	\$1 4.94
425-032-008	SFR	\$1 4.94	425-061-026	SFR	\$1 4.94	425-072-015	SFR	\$1 4.94
425-032-009	SFR	\$1 4.94	425-061-027	SFR	\$1 4.94	425-072-016	SFR	\$1 4.94
425-032-010	SFR	\$1 4.94	425-061-028	SFR	\$1 4.94	425-072-017	SFR	\$1 4.94

***CSA L-100 Countywide Street Lighting Final Annual Report
Fiscal Year 2020-21***

Assessor's Parcel Number	Property Class	FY20-21 Service Charge	Assessor's Parcel Number	Property Class	FY20-21 Service Charge	Assessor's Parcel Number	Property Class	FY20-21 Service Charge
425-072-020	SFR	\$14.94	425-081-049	SFR	\$14.94	425-091-036	MFR6	\$89.64
425-072-022	MFR2	\$29.88	425-081-050	SFR	\$14.94	425-091-037	MFR2	\$29.88
425-072-023	MFR2	\$29.88	425-081-051	SFR	\$14.94	425-091-038	COM	\$74.70
425-072-024	VSFR	\$7.46	425-081-052	SFR	\$14.94	425-091-039	SFR	\$14.94
425-072-027	SFR	\$14.94	425-081-054	SFR	\$14.94	425-092-001	SFR	\$14.94
425-072-032	SFR	\$14.94	425-081-055	SFR	\$14.94	425-092-002	SFR	\$14.94
425-072-036	SFR	\$14.94	425-081-056	SFR	\$14.94	425-092-003	SFR	\$14.94
425-072-037	SFR	\$14.94	425-081-057	SFR	\$14.94	425-092-004	SFR	\$14.94
425-081-001	SFR	\$14.94	425-082-001	SFR	\$14.94	425-092-005	SFR	\$14.94
425-081-002	SFR	\$14.94	425-082-002	SFR	\$14.94	425-092-006	SFR	\$14.94
425-081-005	SFR	\$14.94	425-082-003	SFR	\$14.94	425-092-007	MFR2	\$29.88
425-081-006	SFR	\$14.94	425-082-004	SFR	\$14.94	425-092-010	COM	\$74.70
425-081-007	SFR	\$14.94	425-082-005	SFR	\$14.94	425-092-011	SFR	\$14.94
425-081-009	SFR	\$14.94	425-082-006	SFR	\$14.94	425-100-017	MFR	\$44.82
425-081-011	SFR	\$14.94	425-082-007	SFR	\$14.94	425-100-019	SFR	\$14.94
425-081-012	SFR	\$14.94	425-082-008	SFR	\$14.94	425-100-026	MFR7	\$104.58
425-081-013	SFR	\$14.94	425-083-001	SFR	\$14.94	425-100-029	SFR	\$14.94
425-081-014	SFR	\$14.94	425-083-002	SFR	\$14.94	425-100-030	SFR	\$14.94
425-081-015	SFR	\$14.94	425-083-003	SFR	\$14.94	425-100-031	SFR	\$14.94
425-081-016	SFR	\$14.94	425-083-004	SFR	\$14.94	425-100-032	SFR	\$14.94
425-081-017	SFR	\$14.94	425-083-005	SFR	\$14.94	425-100-033	SFR	\$14.94
425-081-018	SFR	\$14.94	425-083-007	SFR	\$14.94	425-100-034	SFR	\$14.94
425-081-019	SFR	\$14.94	425-083-008	SFR	\$14.94	425-100-035	SFR	\$14.94
425-081-020	SFR	\$14.94	425-083-009	SFR	\$14.94	425-100-036	MFR2	\$29.88
425-081-021	SFR	\$14.94	425-083-010	SFR	\$14.94	425-100-037	COM	\$74.70
425-081-022	SFR	\$14.94	425-083-011	SFR	\$14.94	425-100-039	SFR	\$14.94
425-081-023	SFR	\$14.94	425-083-012	SFR	\$14.94	425-100-040	INST	\$74.70
425-081-024	SFR	\$14.94	425-083-013	SFR	\$14.94	425-100-045	SFR	\$14.94
425-081-025	SFR	\$14.94	425-083-014	SFR	\$14.94	425-100-046	MFR5	\$74.70
425-081-026	SFR	\$14.94	425-083-015	SFR	\$14.94	425-100-047	IND	\$74.70
425-081-027	SFR	\$14.94	425-083-016	SFR	\$14.94	425-100-049	SFR	\$14.94
425-081-028	SFR	\$14.94	425-091-010	MFR5	\$74.70	425-100-050	SFR	\$14.94
425-081-029	SFR	\$14.94	425-091-011	SFR	\$14.94	425-100-051	SFR	\$14.94
425-081-030	SFR	\$14.94	425-091-012	SFR	\$14.94	425-100-052	SFR	\$14.94
425-081-031	SFR	\$14.94	425-091-013	SFR	\$14.94	425-100-053	SFR	\$14.94
425-081-032	SFR	\$14.94	425-091-015	SFR	\$14.94	425-100-054	VCOM	\$7.46
425-081-033	SFR	\$14.94	425-091-016	SFR	\$14.94	425-100-055	SFR	\$14.94
425-081-034	SFR	\$14.94	425-091-017	MFR5	\$74.70	425-100-056	VCOM	\$7.46
425-081-035	SFR	\$14.94	425-091-019	MFR5	\$74.70	425-100-060	SFR	\$14.94
425-081-036	SFR	\$14.94	425-091-020	MFR5	\$74.70	425-100-061	SFR	\$14.94
425-081-037	SFR	\$14.94	425-091-021	MFR5	\$74.70	425-110-001	SFR	\$14.94
425-081-038	SFR	\$14.94	425-091-022	MFR5	\$74.70	425-110-003	SFR	\$14.94
425-081-039	SFR	\$14.94	425-091-023	MFR5	\$74.70	425-110-004	SFR	\$14.94
425-081-040	SFR	\$14.94	425-091-024	MFR5	\$74.70	425-110-005	MFR	\$44.82
425-081-041	SFR	\$14.94	425-091-025	MFR5	\$74.70	425-110-006	SFR	\$14.94
425-081-042	SFR	\$14.94	425-091-026	MFR5	\$74.70	425-110-014	SFR	\$14.94
425-081-043	SFR	\$14.94	425-091-027	MFR5	\$74.70	425-110-017	SFR	\$14.94
425-081-044	SFR	\$14.94	425-091-028	MFR5	\$74.70	425-110-018	MFR7	\$104.58
425-081-045	SFR	\$14.94	425-091-032	MFR7	\$104.58	425-110-021	MFR6	\$89.64
425-081-046	SFR	\$14.94	425-091-033	COM	\$74.70	425-110-025	VSFR	\$7.46
425-081-047	SFR	\$14.94	425-091-034	MFR6	\$89.64	425-110-026	VSFR	\$7.46
425-081-048	SFR	\$14.94	425-091-035	COM	\$74.70	425-110-027	VMFR	\$7.46

*CSA L-100 Countywide Street Lighting Final Annual Report
Fiscal Year 2020-21*

Assessor's Parcel Number	Property Class	FY20-21 Service Charge	Assessor's Parcel Number	Property Class	FY20-21 Service Charge	Assessor's Parcel Number	Property Class	FY20-21 Service Charge
425-121-002	SFR	\$1 4.94	425-130-016	SFR	\$1 4.94	425-150-015	SFR	\$1 4.94
425-121-003	SFR	\$1 4.94	425-130-018	SFR	\$1 4.94	425-150-016	SFR	\$1 4.94
425-121-004	SFR	\$1 4.94	425-130-019	SFR	\$1 4.94	425-150-018	SFR	\$1 4.94
425-121-005	SFR	\$1 4.94	425-130-020	SFR	\$1 4.94	425-150-020	SFR	\$1 4.94
425-121-006	SFR	\$1 4.94	425-130-021	SFR	\$1 4.94	425-150-021	SFR	\$1 4.94
425-122-001	SFR	\$1 4.94	425-130-022	SFR	\$1 4.94	425-150-022	SFR	\$1 4.94
425-122-002	SFR	\$1 4.94	425-130-023	SFR	\$1 4.94	425-150-023	SFR	\$1 4.94
425-122-003	SFR	\$1 4.94	425-130-024	SFR	\$1 4.94	425-150-026	SFR	\$1 4.94
425-122-004	SFR	\$1 4.94	425-130-025	SFR	\$1 4.94	425-150-027	SFR	\$1 4.94
425-122-008	SFR	\$1 4.94	425-130-026	SFR	\$1 4.94	425-150-028	SFR	\$1 4.94
425-122-011	SFR	\$1 4.94	425-130-027	SFR	\$1 4.94	425-150-030	SFR	\$1 4.94
425-122-012	SFR	\$1 4.94	425-130-028	SFR	\$1 4.94	425-150-031	SFR	\$1 4.94
425-123-001	SFR	\$1 4.94	425-130-029	SFR	\$1 4.94	425-150-035	SFR	\$1 4.94
425-123-002	SFR	\$1 4.94	425-130-030	SFR	\$1 4.94	425-150-036	SFR	\$1 4.94
425-123-003	SFR	\$1 4.94	425-130-031	SFR	\$1 4.94	425-150-037	SFR	\$1 4.94
425-123-004	SFR	\$1 4.94	425-141-002	SFR	\$1 4.94	425-150-043	SFR	\$1 4.94
425-123-005	SFR	\$1 4.94	425-141-003	SFR	\$1 4.94	425-150-044	SFR	\$1 4.94
425-123-006	SFR	\$1 4.94	425-141-004	SFR	\$1 4.94	425-150-045	SFR	\$1 4.94
425-123-008	SFR	\$1 4.94	425-141-005	VSFR	\$7.46	425-150-046	VSFR	\$7.46
425-123-009	SFR	\$1 4.94	425-141-007	SFR	\$1 4.94	425-150-047	SFR	\$1 4.94
425-123-010	SFR	\$1 4.94	425-141-008	SFR	\$1 4.94	425-150-049	SFR	\$1 4.94
425-123-011	SFR	\$1 4.94	425-141-009	SFR	\$1 4.94	425-150-050	SFR	\$1 4.94
425-123-012	SFR	\$1 4.94	425-141-010	SFR	\$1 4.94	425-150-051	SFR	\$1 4.94
425-123-013	SFR	\$1 4.94	425-141-011	SFR	\$1 4.94	425-150-052	SFR	\$1 4.94
425-123-014	SFR	\$1 4.94	425-141-012	SFR	\$1 4.94	425-150-053	SFR	\$1 4.94
425-123-015	SFR	\$1 4.94	425-141-013	SFR	\$1 4.94	425-170-024	MFR7	\$104.58
425-123-016	SFR	\$1 4.94	425-142-010	SFR	\$1 4.94	425-170-027	COM	\$74.70
425-123-017	SFR	\$1 4.94	425-142-011	SFR	\$1 4.94	425-170-028	COM	\$74.70
425-123-018	SFR	\$1 4.94	425-142-012	SFR	\$1 4.94	425-170-030	VCOM	\$7.46
425-123-019	SFR	\$1 4.94	425-142-013	SFR	\$1 4.94	425-170-031	SFR	\$1 4.94
425-123-020	SFR	\$1 4.94	425-142-014	SFR	\$1 4.94	425-170-033	MFR5	\$74.70
425-123-021	SFR	\$1 4.94	425-142-015	VSFR	\$7.46	425-170-035	COM	\$74.70
425-123-022	SFR	\$1 4.94	425-142-017	SFR	\$1 4.94	425-170-036	MFR5	\$74.70
425-123-023	SFR	\$1 4.94	425-142-018	SFR	\$1 4.94	425-170-038	SFR	\$1 4.94
425-123-024	SFR	\$1 4.94	425-142-019	COM	\$74.70	425-170-039	SFR	\$1 4.94
425-123-025	SFR	\$1 4.94	425-142-022	INST	\$74.70	425-170-040	SFR	\$1 4.94
425-123-028	VMFR	\$7.46	425-142-023	SFR	\$1 4.94	425-210-017	COM	\$74.70
425-130-001	SFR	\$1 4.94	425-142-024	SFR	\$1 4.94	425-210-037	SFR	\$1 4.94
425-130-002	VSFR	\$7.46	425-142-025	SFR	\$1 4.94	425-210-039	VSFR	\$7.46
425-130-003	SFR	\$1 4.94	425-142-026	COM	\$74.70	425-210-040	MFR6	\$89.64
425-130-004	SFR	\$1 4.94	425-142-027	SFR	\$1 4.94	425-210-042	VMFR	\$7.46
425-130-005	SFR	\$1 4.94	425-142-028	SFR	\$1 4.94	425-210-043	SFR	\$1 4.94
425-130-006	SFR	\$1 4.94	425-142-029	COM	\$74.70	425-210-044	VMFR	\$7.46
425-130-007	SFR	\$1 4.94	425-142-030	SFR	\$1 4.94	425-210-045	VMFR	\$7.46
425-130-008	SFR	\$1 4.94	425-142-031	SFR	\$1 4.94	425-220-020	COM	\$74.70
425-130-009	SFR	\$1 4.94	425-142-034	COM	\$74.70	425-220-027	INST	\$74.70
425-130-010	VSFR	\$7.46	425-150-001	SFR	\$1 4.94	425-220-034	MFR7	\$104.58
425-130-011	SFR	\$1 4.94	425-150-002	SFR	\$1 4.94	425-220-035	COM	\$74.70
425-130-012	SFR	\$1 4.94	425-150-003	SFR	\$1 4.94	425-220-036	INST	\$74.70
425-130-013	SFR	\$1 4.94	425-150-004	SFR	\$1 4.94	425-220-037	INST	\$74.70
425-130-014	SFR	\$1 4.94	425-150-007	SFR	\$1 4.94	425-220-038	INST	\$74.70
425-130-015	SFR	\$1 4.94	425-150-012	SFR	\$1 4.94	425-220-044	SFR	\$1 4.94

*CSA L-100 Countywide Street Lighting Final Annual Report
Fiscal Year 2020-21*

Assessor's Parcel Number	Property Class	FY20-21 Service Charge	Assessor's Parcel Number	Property Class	FY20-21 Service Charge	Assessor's Parcel Number	Property Class	FY20-21 Service Charge
425-220-045	SFR	\$14.94	425-252-025	SFR	\$14.94	425-270-037	CONDO	\$7.46
425-220-047	MFR7	\$104.58	425-252-026	SFR	\$14.94	425-280-001	CONDO	\$7.46
425-230-001	INST	\$74.70	425-252-027	SFR	\$14.94	425-280-002	CONDO	\$7.46
425-230-002	COM	\$74.70	425-252-028	SFR	\$14.94	425-280-003	CONDO	\$7.46
425-230-016	SFR	\$14.94	425-252-029	SFR	\$14.94	425-280-004	CONDO	\$7.46
425-230-017	SFR	\$14.94	425-252-030	SFR	\$14.94	425-280-005	CONDO	\$7.46
425-230-035	MFR5	\$74.70	425-252-031	SFR	\$14.94	425-280-006	CONDO	\$7.46
425-230-036	SFR	\$14.94	425-252-032	SFR	\$14.94	425-280-007	CONDO	\$7.46
425-230-037	VMFR	\$7.46	425-252-033	SFR	\$14.94	425-280-008	CONDO	\$7.46
425-230-038	SFR	\$14.94	425-252-034	SFR	\$14.94	425-280-009	CONDO	\$7.46
425-230-039	SFR	\$14.94	425-252-035	SFR	\$14.94	425-280-010	CONDO	\$7.46
425-230-040	SFR	\$14.94	425-252-045	VCOM	\$7.46	425-280-011	CONDO	\$7.46
425-230-041	SFR	\$14.94	425-252-048	VCOM	\$7.46	425-280-012	CONDO	\$7.46
425-240-017	COM	\$74.70	425-252-061	MFR6	\$89.64	425-280-013	CONDO	\$7.46
425-240-024	COM	\$74.70	425-252-063	COM	\$74.70	425-280-014	CONDO	\$7.46
425-240-027	INST	\$74.70	425-252-064	COM	\$74.70	425-280-015	CONDO	\$7.46
425-240-033	COM	\$74.70	425-270-001	CONDO	\$7.46	425-280-016	CONDO	\$7.46
425-240-035	COM	\$74.70	425-270-002	CONDO	\$7.46	425-280-017	CONDO	\$7.46
425-240-036	MFR	\$44.82	425-270-003	CONDO	\$7.46	425-280-018	CONDO	\$7.46
425-240-039	SFR	\$14.94	425-270-004	CONDO	\$7.46	425-280-019	CONDO	\$7.46
425-240-040	SFR	\$14.94	425-270-005	CONDO	\$7.46	425-280-020	CONDO	\$7.46
425-240-041	VSFR	\$7.46	425-270-006	CONDO	\$7.46	425-280-021	CONDO	\$7.46
425-251-002	COM	\$74.70	425-270-007	CONDO	\$7.46	425-280-022	CONDO	\$7.46
425-251-003	COM	\$74.70	425-270-008	CONDO	\$7.46	425-280-023	CONDO	\$7.46
425-251-005	COM	\$74.70	425-270-009	CONDO	\$7.46	425-280-024	CONDO	\$7.46
425-251-006	VCOM	\$7.46	425-270-010	CONDO	\$7.46	425-280-025	CONDO	\$7.46
425-251-007	COM	\$74.70	425-270-011	CONDO	\$7.46	425-280-026	CONDO	\$7.46
425-251-010	COM	\$74.70	425-270-012	CONDO	\$7.46	425-280-027	CONDO	\$7.46
425-251-011	COM	\$74.70	425-270-013	CONDO	\$7.46	425-280-028	CONDO	\$7.46
425-252-002	SFR	\$14.94	425-270-014	CONDO	\$7.46	425-280-029	CONDO	\$7.46
425-252-003	SFR	\$14.94	425-270-015	CONDO	\$7.46	425-280-030	CONDO	\$7.46
425-252-004	SFR	\$14.94	425-270-016	CONDO	\$7.46	425-280-031	CONDO	\$7.46
425-252-005	SFR	\$14.94	425-270-017	CONDO	\$7.46	425-280-032	CONDO	\$7.46
425-252-006	SFR	\$14.94	425-270-018	CONDO	\$7.46	425-280-033	CONDO	\$7.46
425-252-007	SFR	\$14.94	425-270-019	CONDO	\$7.46	425-280-034	CONDO	\$7.46
425-252-008	SFR	\$14.94	425-270-020	CONDO	\$7.46	425-280-035	CONDO	\$7.46
425-252-009	SFR	\$14.94	425-270-021	CONDO	\$7.46	425-280-036	CONDO	\$7.46
425-252-010	SFR	\$14.94	425-270-022	CONDO	\$7.46	425-280-037	CONDO	\$7.46
425-252-011	SFR	\$14.94	425-270-023	CONDO	\$7.46	425-280-038	CONDO	\$7.46
425-252-012	SFR	\$14.94	425-270-024	CONDO	\$7.46	425-300-001	CONDO	\$7.46
425-252-013	SFR	\$14.94	425-270-025	CONDO	\$7.46	425-300-002	CONDO	\$7.46
425-252-014	SFR	\$14.94	425-270-026	CONDO	\$7.46	425-300-003	CONDO	\$7.46
425-252-015	SFR	\$14.94	425-270-027	CONDO	\$7.46	425-300-004	CONDO	\$7.46
425-252-016	SFR	\$14.94	425-270-028	CONDO	\$7.46	425-300-005	CONDO	\$7.46
425-252-017	SFR	\$14.94	425-270-029	CONDO	\$7.46	425-300-006	CONDO	\$7.46
425-252-018	SFR	\$14.94	425-270-030	CONDO	\$7.46	425-300-007	CONDO	\$7.46
425-252-019	SFR	\$14.94	425-270-031	CONDO	\$7.46	425-300-008	CONDO	\$7.46
425-252-020	SFR	\$14.94	425-270-032	CONDO	\$7.46	425-300-009	CONDO	\$7.46
425-252-021	SFR	\$14.94	425-270-033	CONDO	\$7.46	425-300-010	CONDO	\$7.46
425-252-022	SFR	\$14.94	425-270-034	CONDO	\$7.46	425-300-011	CONDO	\$7.46
425-252-023	SFR	\$14.94	425-270-035	CONDO	\$7.46	425-300-020	CONDO	\$7.46
425-252-024	SFR	\$14.94	425-270-036	CONDO	\$7.46	425-300-021	CONDO	\$7.46

CSA L-100 Countywide Street Lighting Final Annual Report
Fiscal Year 2020-21

Assessor's Parcel Number	Property Class	FY20-21 Service Charge	Assessor's Parcel Number	Property Class	FY20-21 Service Charge	Assessor's Parcel Number	Property Class	FY20-21 Service Charge
425-300-022	CONDO	\$7.46	425-310-016	SFR	\$14.94	426-040-027	SFR	\$14.94
425-300-030	CONDO	\$7.46	425-310-017	SFR	\$14.94	426-040-029	SFR	\$14.94
425-300-031	CONDO	\$7.46	425-310-018	SFR	\$14.94	426-040-030	SFR	\$14.94
425-300-032	CONDO	\$7.46	425-310-019	SFR	\$14.94	426-040-031	SFR	\$14.94
425-300-033	CONDO	\$7.46	425-310-020	SFR	\$14.94	426-040-032	SFR	\$14.94
425-300-034	CONDO	\$7.46	425-310-021	SFR	\$14.94	426-040-033	SFR	\$14.94
425-300-035	CONDO	\$7.46	425-310-022	SFR	\$14.94	426-040-034	SFR	\$14.94
425-300-036	CONDO	\$7.46	425-310-023	SFR	\$14.94	426-040-035	SFR	\$14.94
425-300-037	CONDO	\$7.46	425-310-024	SFR	\$14.94	426-040-036	SFR	\$14.94
425-300-040	CONDO	\$7.46	425-310-025	SFR	\$14.94	426-040-039	SFR	\$14.94
425-300-041	CONDO	\$7.46	425-310-026	SFR	\$14.94	426-040-040	SFR	\$14.94
425-300-042	CONDO	\$7.46	425-310-027	SFR	\$14.94	426-040-041	SFR	\$14.94
425-300-043	CONDO	\$7.46	425-310-028	SFR	\$14.94	426-040-042	SFR	\$14.94
425-300-044	CONDO	\$7.46	425-310-029	SFR	\$14.94	426-040-043	SFR	\$14.94
425-300-045	CONDO	\$7.46	425-310-030	SFR	\$14.94	426-040-044	SFR	\$14.94
425-300-050	CONDO	\$7.46	425-310-031	SFR	\$14.94	426-040-045	SFR	\$14.94
425-300-051	CONDO	\$7.46	425-310-032	SFR	\$14.94	426-040-046	SFR	\$14.94
425-300-052	CONDO	\$7.46	426-020-025	SFR	\$14.94	426-040-047	SFR	\$14.94
425-300-053	CONDO	\$7.46	426-030-001	SFR	\$14.94	426-040-048	SFR	\$14.94
425-300-054	CONDO	\$7.46	426-030-002	SFR	\$14.94	426-040-049	SFR	\$14.94
425-300-060	CONDO	\$7.46	426-030-010	SFR	\$14.94	426-040-050	SFR	\$14.94
425-300-061	CONDO	\$7.46	426-030-011	SFR	\$14.94	426-040-051	SFR	\$14.94
425-300-062	CONDO	\$7.46	426-030-012	SFR	\$14.94	426-040-052	SFR	\$14.94
425-300-063	CONDO	\$7.46	426-030-013	SFR	\$14.94	426-040-053	SFR	\$14.94
425-300-064	CONDO	\$7.46	426-030-014	SFR	\$14.94	426-040-054	SFR	\$14.94
425-300-065	CONDO	\$7.46	426-030-015	SFR	\$14.94	426-040-055	SFR	\$14.94
425-300-070	CONDO	\$7.46	426-030-016	SFR	\$14.94	426-040-056	SFR	\$14.94
425-300-071	CONDO	\$7.46	426-030-017	SFR	\$14.94	426-040-057	SFR	\$14.94
425-300-072	CONDO	\$7.46	426-030-018	SFR	\$14.94	426-040-058	SFR	\$14.94
425-300-073	CONDO	\$7.46	426-030-021	SFR	\$14.94	426-040-062	SFR	\$14.94
425-300-074	CONDO	\$7.46	426-030-022	SFR	\$14.94	426-040-063	SFR	\$14.94
425-300-075	CONDO	\$7.46	426-030-023	SFR	\$14.94	426-040-064	SFR	\$14.94
425-300-076	CONDO	\$7.46	426-030-024	SFR	\$14.94	426-040-065	SFR	\$14.94
425-300-077	CONDO	\$7.46	426-030-025	SFR	\$14.94	426-040-066	SFR	\$14.94
425-300-078	CONDO	\$7.46	426-030-026	SFR	\$14.94	426-040-067	SFR	\$14.94
425-300-079	CONDO	\$7.46	426-030-027	SFR	\$14.94	426-040-068	SFR	\$14.94
425-300-081	CONDO	\$7.46	426-030-028	SFR	\$14.94	426-040-069	SFR	\$14.94
425-310-001	SFR	\$14.94	426-030-029	SFR	\$14.94	426-040-070	SFR	\$14.94
425-310-002	SFR	\$14.94	426-030-031	SFR	\$14.94	426-040-071	SFR	\$14.94
425-310-003	SFR	\$14.94	426-030-033	SFR	\$14.94	426-040-077	SFR	\$14.94
425-310-004	SFR	\$14.94	426-030-034	SFR	\$14.94	426-051-001	SFR	\$14.94
425-310-005	SFR	\$14.94	426-030-038	SFR	\$14.94	426-051-002	SFR	\$14.94
425-310-006	SFR	\$14.94	426-030-039	SFR	\$14.94	426-051-003	SFR	\$14.94
425-310-007	SFR	\$14.94	426-030-040	SFR	\$14.94	426-051-004	SFR	\$14.94
425-310-008	SFR	\$14.94	426-030-041	SFR	\$14.94	426-051-005	SFR	\$14.94
425-310-009	VSFR	\$7.46	426-030-042	SFR	\$14.94	426-051-006	SFR	\$14.94
425-310-010	VSFR	\$7.46	426-030-070	VSFR	\$7.46	426-051-007	SFR	\$14.94
425-310-011	SFR	\$14.94	426-030-071	VSFR	\$7.46	426-051-008	SFR	\$14.94
425-310-012	SFR	\$14.94	426-040-023	SFR	\$14.94	426-051-009	SFR	\$14.94
425-310-013	SFR	\$14.94	426-040-024	SFR	\$14.94	426-051-010	SFR	\$14.94
425-310-014	SFR	\$14.94	426-040-025	SFR	\$14.94	426-051-011	SFR	\$14.94
425-310-015	SFR	\$14.94	426-040-026	SFR	\$14.94	426-051-012	SFR	\$14.94

CSA L-100 Countywide Street Lighting Final Annual Report
Fiscal Year 2020-21

Assessor's Parcel Number	Property Class	FY20-21 Service Charge	Assessor's Parcel Number	Property Class	FY20-21 Service Charge	Assessor's Parcel Number	Property Class	FY20-21 Service Charge
426-051-013	SFR	\$14.94	426-093-004	SFR	\$14.94	426-113-004	SFR	\$14.94
426-051-014	SFR	\$14.94	426-093-005	SFR	\$14.94	426-113-005	SFR	\$14.94
426-052-001	SFR	\$14.94	426-093-006	SFR	\$14.94	426-113-006	SFR	\$14.94
426-052-003	SFR	\$14.94	426-093-007	SFR	\$14.94	426-113-007	SFR	\$14.94
426-052-004	SFR	\$14.94	426-093-008	SFR	\$14.94	426-113-008	SFR	\$14.94
426-052-005	MFR2	\$29.88	426-093-009	SFR	\$14.94	426-113-009	SFR	\$14.94
426-052-006	SFR	\$14.94	426-093-010	SFR	\$14.94	426-113-010	SFR	\$14.94
426-052-007	SFR	\$14.94	426-093-011	SFR	\$14.94	426-113-011	SFR	\$14.94
426-052-008	SFR	\$14.94	426-093-012	SFR	\$14.94	426-113-014	SFR	\$14.94
426-052-009	SFR	\$14.94	426-093-013	SFR	\$14.94	426-113-015	SFR	\$14.94
426-052-010	SFR	\$14.94	426-093-014	SFR	\$14.94	426-113-017	SFR	\$14.94
426-052-011	SFR	\$14.94	426-093-015	SFR	\$14.94	426-113-018	SFR	\$14.94
426-052-012	SFR	\$14.94	426-093-016	SFR	\$14.94	426-113-019	SFR	\$14.94
426-052-013	SFR	\$14.94	426-101-002	SFR	\$14.94	426-113-020	SFR	\$14.94
426-052-016	SFR	\$14.94	426-102-001	SFR	\$14.94	426-113-021	SFR	\$14.94
426-052-017	SFR	\$14.94	426-102-002	SFR	\$14.94	426-113-023	SFR	\$14.94
426-052-018	SFR	\$14.94	426-103-001	SFR	\$14.94	426-113-024	SFR	\$14.94
426-052-019	SFR	\$14.94	426-103-002	SFR	\$14.94	426-113-025	SFR	\$14.94
426-052-020	SFR	\$14.94	426-103-003	SFR	\$14.94	426-113-026	SFR	\$14.94
426-060-012	SFR	\$14.94	426-104-001	SFR	\$14.94	426-114-001	SFR	\$14.94
426-060-052	SFR	\$14.94	426-104-002	SFR	\$14.94	426-114-002	SFR	\$14.94
426-060-053	SFR	\$14.94	426-104-003	SFR	\$14.94	426-114-003	SFR	\$14.94
426-060-054	SFR	\$14.94	426-104-004	SFR	\$14.94	426-114-004	SFR	\$14.94
426-060-055	SFR	\$14.94	426-104-005	SFR	\$14.94	426-114-005	SFR	\$14.94
426-070-020	VSFR	\$7.46	426-104-006	SFR	\$14.94	426-114-006	SFR	\$14.94
426-091-001	SFR	\$14.94	426-104-007	SFR	\$14.94	426-114-007	SFR	\$14.94
426-091-002	SFR	\$14.94	426-104-008	SFR	\$14.94	426-114-008	SFR	\$14.94
426-091-003	SFR	\$14.94	426-104-009	SFR	\$14.94	426-114-009	SFR	\$14.94
426-091-004	SFR	\$14.94	426-104-010	SFR	\$14.94	426-114-010	SFR	\$14.94
426-091-005	SFR	\$14.94	426-104-011	SFR	\$14.94	426-114-011	SFR	\$14.94
426-091-006	SFR	\$14.94	426-104-012	SFR	\$14.94	426-114-012	SFR	\$14.94
426-091-007	SFR	\$14.94	426-104-014	SFR	\$14.94	426-114-013	SFR	\$14.94
426-091-008	SFR	\$14.94	426-104-015	SFR	\$14.94	426-114-014	SFR	\$14.94
426-091-009	SFR	\$14.94	426-104-016	SFR	\$14.94	426-114-015	SFR	\$14.94
426-091-010	SFR	\$14.94	426-104-017	SFR	\$14.94	426-114-016	SFR	\$14.94
426-091-011	SFR	\$14.94	426-104-018	SFR	\$14.94	426-114-017	SFR	\$14.94
426-091-012	SFR	\$14.94	426-104-019	SFR	\$14.94	426-114-018	SFR	\$14.94
426-091-013	SFR	\$14.94	426-104-021	SFR	\$14.94	426-114-019	SFR	\$14.94
426-091-014	SFR	\$14.94	426-104-023	SFR	\$14.94	426-114-020	SFR	\$14.94
426-091-015	SFR	\$14.94	426-104-025	SFR	\$14.94	426-114-021	SFR	\$14.94
426-092-001	SFR	\$14.94	426-104-026	SFR	\$14.94	426-114-022	SFR	\$14.94
426-092-002	SFR	\$14.94	426-104-027	SFR	\$14.94	426-114-023	SFR	\$14.94
426-092-003	SFR	\$14.94	426-104-028	SFR	\$14.94	426-114-024	SFR	\$14.94
426-092-004	SFR	\$14.94	426-111-001	SFR	\$14.94	426-114-025	SFR	\$14.94
426-092-005	SFR	\$14.94	426-111-002	SFR	\$14.94	426-114-026	SFR	\$14.94
426-092-006	SFR	\$14.94	426-112-001	SFR	\$14.94	426-114-027	SFR	\$14.94
426-092-007	SFR	\$14.94	426-112-002	SFR	\$14.94	426-114-028	SFR	\$14.94
426-092-008	SFR	\$14.94	426-112-003	SFR	\$14.94	426-114-029	SFR	\$14.94
426-092-009	SFR	\$14.94	426-112-004	SFR	\$14.94	426-115-001	SFR	\$14.94
426-093-001	SFR	\$14.94	426-113-001	SFR	\$14.94	426-115-002	SFR	\$14.94
426-093-002	SFR	\$14.94	426-113-002	SFR	\$14.94	426-115-003	SFR	\$14.94
426-093-003	SFR	\$14.94	426-113-003	SFR	\$14.94	426-115-004	SFR	\$14.94

*CSA L-100 Countywide Street Lighting Final Annual Report
Fiscal Year 2020-21*

Assessor's Parcel Number	Property Class	FY20-21 Service Charge	Assessor's Parcel Number	Property Class	FY20-21 Service Charge	Assessor's Parcel Number	Property Class	FY20-21 Service Charge
426-115-005	SFR	\$14.94	426-122-012	SFR	\$14.94	426-133-016	SFR	\$14.94
426-115-006	SFR	\$14.94	426-122-013	SFR	\$14.94	426-133-017	SFR	\$14.94
426-115-007	SFR	\$14.94	426-122-014	SFR	\$14.94	426-133-018	SFR	\$14.94
426-115-008	SFR	\$14.94	426-122-015	SFR	\$14.94	426-133-019	SFR	\$14.94
426-115-009	SFR	\$14.94	426-122-016	SFR	\$14.94	426-133-020	SFR	\$14.94
426-115-010	SFR	\$14.94	426-122-017	SFR	\$14.94	426-133-021	SFR	\$14.94
426-115-011	SFR	\$14.94	426-122-018	SFR	\$14.94	426-133-022	SFR	\$14.94
426-115-012	SFR	\$14.94	426-122-019	SFR	\$14.94	426-133-023	SFR	\$14.94
426-115-013	SFR	\$14.94	426-122-020	SFR	\$14.94	426-133-024	SFR	\$14.94
426-115-014	SFR	\$14.94	426-122-021	SFR	\$14.94	426-133-025	SFR	\$14.94
426-115-015	SFR	\$14.94	426-122-022	SFR	\$14.94	426-133-026	SFR	\$14.94
426-115-016	SFR	\$14.94	426-122-023	SFR	\$14.94	426-133-027	SFR	\$14.94
426-116-001	SFR	\$14.94	426-122-024	SFR	\$14.94	426-133-028	SFR	\$14.94
426-116-002	SFR	\$14.94	426-122-025	SFR	\$14.94	426-141-001	SFR	\$14.94
426-116-003	SFR	\$14.94	426-122-026	SFR	\$14.94	426-141-002	SFR	\$14.94
426-116-004	SFR	\$14.94	426-122-027	SFR	\$14.94	426-141-003	SFR	\$14.94
426-116-005	SFR	\$14.94	426-131-001	SFR	\$14.94	426-141-004	SFR	\$14.94
426-116-006	SFR	\$14.94	426-131-002	SFR	\$14.94	426-141-005	SFR	\$14.94
426-116-007	SFR	\$14.94	426-131-003	SFR	\$14.94	426-142-001	SFR	\$14.94
426-121-001	SFR	\$14.94	426-131-004	SFR	\$14.94	426-142-002	SFR	\$14.94
426-121-002	SFR	\$14.94	426-131-005	SFR	\$14.94	426-142-003	SFR	\$14.94
426-121-003	SFR	\$14.94	426-131-006	SFR	\$14.94	426-142-004	SFR	\$14.94
426-121-004	SFR	\$14.94	426-131-007	SFR	\$14.94	426-142-005	SFR	\$14.94
426-121-005	SFR	\$14.94	426-131-008	SFR	\$14.94	426-143-001	SFR	\$14.94
426-121-006	SFR	\$14.94	426-131-009	SFR	\$14.94	426-143-002	SFR	\$14.94
426-121-007	SFR	\$14.94	426-131-012	SFR	\$14.94	426-143-003	SFR	\$14.94
426-121-008	SFR	\$14.94	426-131-018	SFR	\$14.94	426-143-004	SFR	\$14.94
426-121-010	SFR	\$14.94	426-131-019	SFR	\$14.94	426-143-005	SFR	\$14.94
426-121-011	SFR	\$14.94	426-131-020	SFR	\$14.94	426-143-006	SFR	\$14.94
426-121-012	SFR	\$14.94	426-132-001	SFR	\$14.94	426-143-007	SFR	\$14.94
426-121-013	SFR	\$14.94	426-132-002	SFR	\$14.94	426-143-008	SFR	\$14.94
426-121-014	SFR	\$14.94	426-132-003	SFR	\$14.94	426-143-009	SFR	\$14.94
426-121-015	SFR	\$14.94	426-132-004	SFR	\$14.94	426-143-011	SFR	\$14.94
426-121-016	SFR	\$14.94	426-132-005	SFR	\$14.94	426-143-012	SFR	\$14.94
426-121-017	SFR	\$14.94	426-132-006	SFR	\$14.94	426-143-013	SFR	\$14.94
426-121-018	SFR	\$14.94	426-132-007	SFR	\$14.94	426-143-014	SFR	\$14.94
426-121-019	SFR	\$14.94	426-132-008	SFR	\$14.94	426-143-015	SFR	\$14.94
426-121-020	SFR	\$14.94	426-133-001	SFR	\$14.94	426-143-016	SFR	\$14.94
426-121-021	SFR	\$14.94	426-133-002	SFR	\$14.94	426-143-017	SFR	\$14.94
426-121-022	MFR2	\$29.88	426-133-003	SFR	\$14.94	426-143-018	SFR	\$14.94
426-121-023	SFR	\$14.94	426-133-004	SFR	\$14.94	426-143-019	SFR	\$14.94
426-122-001	SFR	\$14.94	426-133-005	SFR	\$14.94	426-143-020	SFR	\$14.94
426-122-002	SFR	\$14.94	426-133-006	SFR	\$14.94	426-143-021	SFR	\$14.94
426-122-003	SFR	\$14.94	426-133-007	SFR	\$14.94	426-143-022	SFR	\$14.94
426-122-004	SFR	\$14.94	426-133-008	SFR	\$14.94	426-143-023	SFR	\$14.94
426-122-005	SFR	\$14.94	426-133-009	SFR	\$14.94	426-143-024	SFR	\$14.94
426-122-006	SFR	\$14.94	426-133-010	SFR	\$14.94	426-143-025	SFR	\$14.94
426-122-007	SFR	\$14.94	426-133-011	SFR	\$14.94	426-143-026	SFR	\$14.94
426-122-008	SFR	\$14.94	426-133-012	SFR	\$14.94	426-143-027	SFR	\$14.94
426-122-009	SFR	\$14.94	426-133-013	SFR	\$14.94	426-143-028	SFR	\$14.94
426-122-010	SFR	\$14.94	426-133-014	SFR	\$14.94	426-143-029	SFR	\$14.94
426-122-011	SFR	\$14.94	426-133-015	SFR	\$14.94	426-143-030	SFR	\$14.94

*CSA L-100 Countywide Street Lighting Final Annual Report
Fiscal Year 2020-21*

Assessor's Parcel Number	Property Class	FY20-21 Service Charge	Assessor's Parcel Number	Property Class	FY20-21 Service Charge	Assessor's Parcel Number	Property Class	FY20-21 Service Charge
426-143-031	SFR	\$1 4.94	426-161-003	SFR	\$1 4.94	426-163-019	SFR	\$1 4.94
426-143-032	SFR	\$1 4.94	426-161-004	SFR	\$1 4.94	426-163-020	SFR	\$1 4.94
426-143-033	SFR	\$1 4.94	426-161-005	SFR	\$1 4.94	426-163-021	SFR	\$1 4.94
426-143-034	MFR2	\$29.88	426-161-006	SFR	\$1 4.94	426-163-022	SFR	\$1 4.94
426-143-035	SFR	\$1 4.94	426-161-007	SFR	\$1 4.94	426-163-023	SFR	\$1 4.94
426-143-036	SFR	\$1 4.94	426-161-008	SFR	\$1 4.94	426-163-024	SFR	\$1 4.94
426-143-039	SFR	\$1 4.94	426-161-011	SFR	\$1 4.94	426-163-025	SFR	\$1 4.94
426-151-001	SFR	\$1 4.94	426-161-012	SFR	\$1 4.94	426-163-026	SFR	\$1 4.94
426-151-002	SFR	\$1 4.94	426-161-013	SFR	\$1 4.94	426-163-027	SFR	\$1 4.94
426-151-003	SFR	\$1 4.94	426-161-014	SFR	\$1 4.94	426-163-028	SFR	\$1 4.94
426-151-004	SFR	\$1 4.94	426-161-017	SFR	\$1 4.94	426-163-029	SFR	\$1 4.94
426-151-005	SFR	\$1 4.94	426-161-018	SFR	\$1 4.94	426-163-030	SFR	\$1 4.94
426-151-006	SFR	\$1 4.94	426-161-019	SFR	\$1 4.94	426-163-031	SFR	\$1 4.94
426-151-007	SFR	\$1 4.94	426-161-020	SFR	\$1 4.94	426-163-032	SFR	\$1 4.94
426-151-008	SFR	\$1 4.94	426-161-021	SFR	\$1 4.94	426-163-038	SFR	\$1 4.94
426-151-009	SFR	\$1 4.94	426-161-022	SFR	\$1 4.94	426-163-039	SFR	\$1 4.94
426-151-010	SFR	\$1 4.94	426-161-023	SFR	\$1 4.94	426-163-040	SFR	\$1 4.94
426-151-011	SFR	\$1 4.94	426-162-001	SFR	\$1 4.94	426-163-043	SFR	\$1 4.94
426-151-012	SFR	\$1 4.94	426-162-002	SFR	\$1 4.94	426-163-044	VSFR	\$7.46
426-151-013	SFR	\$1 4.94	426-162-003	SFR	\$1 4.94	426-163-047	SFR	\$1 4.94
426-151-014	SFR	\$1 4.94	426-162-004	SFR	\$1 4.94	426-163-048	SFR	\$1 4.94
426-152-001	SFR	\$1 4.94	426-162-005	SFR	\$1 4.94	426-163-049	SFR	\$1 4.94
426-152-002	SFR	\$1 4.94	426-162-006	SFR	\$1 4.94	426-163-050	SFR	\$1 4.94
426-152-003	SFR	\$1 4.94	426-162-007	SFR	\$1 4.94	426-163-052	VSFR	\$7.46
426-152-004	SFR	\$1 4.94	426-162-008	SFR	\$1 4.94	426-163-053	SFR	\$1 4.94
426-152-005	SFR	\$1 4.94	426-162-009	SFR	\$1 4.94	426-163-054	SFR	\$1 4.94
426-152-006	SFR	\$1 4.94	426-162-010	SFR	\$1 4.94	426-171-001	SFR	\$1 4.94
426-152-007	SFR	\$1 4.94	426-162-011	SFR	\$1 4.94	426-171-002	SFR	\$1 4.94
426-152-008	SFR	\$1 4.94	426-162-012	SFR	\$1 4.94	426-171-003	SFR	\$1 4.94
426-152-009	SFR	\$1 4.94	426-162-013	SFR	\$1 4.94	426-171-004	SFR	\$1 4.94
426-152-010	SFR	\$1 4.94	426-162-014	SFR	\$1 4.94	426-171-005	SFR	\$1 4.94
426-152-011	SFR	\$1 4.94	426-162-015	SFR	\$1 4.94	426-171-006	SFR	\$1 4.94
426-152-012	SFR	\$1 4.94	426-162-016	SFR	\$1 4.94	426-171-009	SFR	\$1 4.94
426-152-013	SFR	\$1 4.94	426-162-017	SFR	\$1 4.94	426-171-010	SFR	\$1 4.94
426-152-014	SFR	\$1 4.94	426-162-018	SFR	\$1 4.94	426-171-011	SFR	\$1 4.94
426-152-015	SFR	\$1 4.94	426-162-019	SFR	\$1 4.94	426-171-012	SFR	\$1 4.94
426-152-016	SFR	\$1 4.94	426-163-001	SFR	\$1 4.94	426-171-013	SFR	\$1 4.94
426-152-017	SFR	\$1 4.94	426-163-002	SFR	\$1 4.94	426-171-014	MFR2	\$29.88
426-152-018	SFR	\$1 4.94	426-163-003	SFR	\$1 4.94	426-172-001	SFR	\$1 4.94
426-152-019	SFR	\$1 4.94	426-163-004	SFR	\$1 4.94	426-172-002	SFR	\$1 4.94
426-153-001	SFR	\$1 4.94	426-163-005	SFR	\$1 4.94	426-172-004	SFR	\$1 4.94
426-153-002	SFR	\$1 4.94	426-163-006	SFR	\$1 4.94	426-172-005	SFR	\$1 4.94
426-153-003	SFR	\$1 4.94	426-163-007	SFR	\$1 4.94	426-172-006	SFR	\$1 4.94
426-153-004	SFR	\$1 4.94	426-163-010	SFR	\$1 4.94	426-172-007	SFR	\$1 4.94
426-153-005	SFR	\$1 4.94	426-163-011	SFR	\$1 4.94	426-172-008	SFR	\$1 4.94
426-153-006	SFR	\$1 4.94	426-163-012	SFR	\$1 4.94	426-172-010	SFR	\$1 4.94
426-153-007	SFR	\$1 4.94	426-163-013	SFR	\$1 4.94	426-172-011	SFR	\$1 4.94
426-153-008	SFR	\$1 4.94	426-163-014	SFR	\$1 4.94	426-172-013	SFR	\$1 4.94
426-153-009	SFR	\$1 4.94	426-163-015	SFR	\$1 4.94	426-172-014	SFR	\$1 4.94
426-153-010	SFR	\$1 4.94	426-163-016	SFR	\$1 4.94	426-172-016	SFR	\$1 4.94
426-161-001	COM	\$74.70	426-163-017	SFR	\$1 4.94	426-172-017	SFR	\$1 4.94
426-161-002	SFR	\$1 4.94	426-163-018	SFR	\$1 4.94	426-172-019	SFR	\$1 4.94

*CSA L-100 Countywide Street Lighting Final Annual Report
Fiscal Year 2020-21*

Assessor's Parcel Number	Property Class	FY20-21 Service Charge	Assessor's Parcel Number	Property Class	FY20-21 Service Charge	Assessor's Parcel Number	Property Class	FY20-21 Service Charge
426-172-020	SFR	\$14.94	426-181-023	SFR	\$14.94	426-210-006	MFR2	\$29.88
426-172-021	SFR	\$14.94	426-181-024	MFR2	\$29.88	426-210-007	VSFR	\$7.46
426-172-022	SFR	\$14.94	426-181-025	SFR	\$14.94	426-210-008	SFR	\$14.94
426-173-002	SFR	\$14.94	426-181-026	SFR	\$14.94	426-210-010	SFR	\$14.94
426-173-003	SFR	\$14.94	426-181-027	SFR	\$14.94	426-210-011	SFR	\$14.94
426-173-004	SFR	\$14.94	426-181-028	SFR	\$14.94	426-210-012	SFR	\$14.94
426-173-005	SFR	\$14.94	426-182-001	VSFR	\$7.46	426-210-015	SFR	\$14.94
426-173-006	SFR	\$14.94	426-182-002	SFR	\$14.94	426-210-021	SFR	\$14.94
426-173-007	SFR	\$14.94	426-182-003	SFR	\$14.94	426-210-022	VSFR	\$7.46
426-173-008	SFR	\$14.94	426-182-004	SFR	\$14.94	426-221-003	SFR	\$14.94
426-173-009	SFR	\$14.94	426-182-005	SFR	\$14.94	426-221-004	SFR	\$14.94
426-173-010	SFR	\$14.94	426-182-006	SFR	\$14.94	426-221-005	SFR	\$14.94
426-173-011	SFR	\$14.94	426-182-007	SFR	\$14.94	426-221-006	SFR	\$14.94
426-173-013	SFR	\$14.94	426-182-008	SFR	\$14.94	426-221-007	SFR	\$14.94
426-173-014	SFR	\$14.94	426-182-009	SFR	\$14.94	426-221-008	SFR	\$14.94
426-173-015	SFR	\$14.94	426-182-011	SFR	\$14.94	426-221-009	SFR	\$14.94
426-173-016	SFR	\$14.94	426-182-012	SFR	\$14.94	426-221-010	SFR	\$14.94
426-173-017	SFR	\$14.94	426-182-013	SFR	\$14.94	426-221-011	SFR	\$14.94
426-173-018	SFR	\$14.94	426-182-014	SFR	\$14.94	426-221-012	SFR	\$14.94
426-173-019	SFR	\$14.94	426-182-016	SFR	\$14.94	426-221-013	SFR	\$14.94
426-173-020	SFR	\$14.94	426-182-017	VSFR	\$7.46	426-221-014	SFR	\$14.94
426-173-021	SFR	\$14.94	426-191-003	SFR	\$14.94	426-221-015	SFR	\$14.94
426-173-022	SFR	\$14.94	426-192-003	SFR	\$14.94	426-221-017	SFR	\$14.94
426-173-023	SFR	\$14.94	426-192-004	SFR	\$14.94	426-221-018	SFR	\$14.94
426-173-024	SFR	\$14.94	426-192-005	VSFR	\$7.46	426-221-019	SFR	\$14.94
426-173-025	SFR	\$14.94	426-192-006	SFR	\$14.94	426-221-020	SFR	\$14.94
426-173-026	SFR	\$14.94	426-192-007	VSFR	\$7.46	426-221-021	SFR	\$14.94
426-173-027	SFR	\$14.94	426-192-008	VSFR	\$7.46	426-221-022	SFR	\$14.94
426-173-028	SFR	\$14.94	426-200-001	SFR	\$14.94	426-221-023	SFR	\$14.94
426-173-029	SFR	\$14.94	426-200-002	SFR	\$14.94	426-221-024	SFR	\$14.94
426-173-030	SFR	\$14.94	426-200-003	SFR	\$14.94	426-221-025	SFR	\$14.94
426-181-001	SFR	\$14.94	426-200-004	SFR	\$14.94	426-221-026	SFR	\$14.94
426-181-002	SFR	\$14.94	426-200-005	SFR	\$14.94	426-221-027	SFR	\$14.94
426-181-003	SFR	\$14.94	426-200-006	SFR	\$14.94	426-221-028	SFR	\$14.94
426-181-004	SFR	\$14.94	426-200-007	SFR	\$14.94	426-221-029	SFR	\$14.94
426-181-005	SFR	\$14.94	426-200-008	VSFR	\$7.46	426-221-032	SFR	\$14.94
426-181-006	SFR	\$14.94	426-200-009	SFR	\$14.94	426-221-033	SFR	\$14.94
426-181-007	SFR	\$14.94	426-200-011	VSFR	\$7.46	426-221-034	SFR	\$14.94
426-181-008	SFR	\$14.94	426-200-012	SFR	\$14.94	426-221-035	SFR	\$14.94
426-181-009	SFR	\$14.94	426-200-013	SFR	\$14.94	426-221-036	SFR	\$14.94
426-181-010	SFR	\$14.94	426-200-014	SFR	\$14.94	426-221-037	SFR	\$14.94
426-181-011	SFR	\$14.94	426-200-015	SFR	\$14.94	426-221-038	SFR	\$14.94
426-181-012	SFR	\$14.94	426-200-016	SFR	\$14.94	426-221-039	SFR	\$14.94
426-181-014	SFR	\$14.94	426-200-017	SFR	\$14.94	426-221-040	SFR	\$14.94
426-181-015	SFR	\$14.94	426-200-018	SFR	\$14.94	426-221-041	SFR	\$14.94
426-181-016	SFR	\$14.94	426-200-019	SFR	\$14.94	426-221-042	SFR	\$14.94
426-181-017	SFR	\$14.94	426-200-020	SFR	\$14.94	426-221-043	SFR	\$14.94
426-181-018	SFR	\$14.94	426-200-021	SFR	\$14.94	426-221-044	SFR	\$14.94
426-181-019	SFR	\$14.94	426-200-022	SFR	\$14.94	426-221-045	SFR	\$14.94
426-181-020	SFR	\$14.94	426-200-023	SFR	\$14.94	426-221-046	SFR	\$14.94
426-181-021	SFR	\$14.94	426-210-002	SFR	\$14.94	426-221-047	SFR	\$14.94
426-181-022	SFR	\$14.94	426-210-003	SFR	\$14.94	426-221-048	SFR	\$14.94

*CSA L-100 Countywide Street Lighting Final Annual Report
Fiscal Year 2020-21*

Assessor's Parcel Number	Property Class	FY20-21 Service Charge	Assessor's Parcel Number	Property Class	FY20-21 Service Charge	Assessor's Parcel Number	Property Class	FY20-21 Service Charge
426-221-051	SFR	\$1 4.94	426-230-048	SFR	\$1 4.94	426-250-006	SFR	\$1 4.94
426-221-052	SFR	\$1 4.94	426-230-051	SFR	\$1 4.94	426-250-007	SFR	\$1 4.94
426-221-053	SFR	\$1 4.94	426-230-052	SFR	\$1 4.94	426-250-008	SFR	\$1 4.94
426-222-001	SFR	\$1 4.94	426-230-053	SFR	\$1 4.94	426-250-009	SFR	\$1 4.94
426-222-002	SFR	\$1 4.94	426-241-001	SFR	\$1 4.94	426-250-010	SFR	\$1 4.94
426-222-003	SFR	\$1 4.94	426-241-002	SFR	\$1 4.94	426-250-011	SFR	\$1 4.94
426-222-006	SFR	\$1 4.94	426-241-003	SFR	\$1 4.94	426-250-012	SFR	\$1 4.94
426-222-007	SFR	\$1 4.94	426-241-004	SFR	\$1 4.94	426-250-017	SFR	\$1 4.94
426-222-008	SFR	\$1 4.94	426-241-005	SFR	\$1 4.94	426-250-018	SFR	\$1 4.94
426-222-009	SFR	\$1 4.94	426-241-007	SFR	\$1 4.94	426-250-022	SFR	\$1 4.94
426-222-010	SFR	\$1 4.94	426-241-008	SFR	\$1 4.94	426-250-023	SFR	\$1 4.94
426-222-012	SFR	\$1 4.94	426-241-010	SFR	\$1 4.94	426-250-024	SFR	\$1 4.94
426-222-013	SFR	\$1 4.94	426-241-011	SFR	\$1 4.94	426-250-025	SFR	\$1 4.94
426-222-015	SFR	\$1 4.94	426-242-004	SFR	\$1 4.94	426-250-026	SFR	\$1 4.94
426-222-016	SFR	\$1 4.94	426-242-005	SFR	\$1 4.94	426-250-027	SFR	\$1 4.94
426-230-001	SFR	\$1 4.94	426-242-007	SFR	\$1 4.94	426-250-032	SFR	\$1 4.94
426-230-002	SFR	\$1 4.94	426-242-008	SFR	\$1 4.94	426-250-033	SFR	\$1 4.94
426-230-003	SFR	\$1 4.94	426-242-009	SFR	\$1 4.94	426-250-036	SFR	\$1 4.94
426-230-004	SFR	\$1 4.94	426-243-001	SFR	\$1 4.94	426-250-037	SFR	\$1 4.94
426-230-005	SFR	\$1 4.94	426-243-002	SFR	\$1 4.94	426-250-038	SFR	\$1 4.94
426-230-006	SFR	\$1 4.94	426-243-003	SFR	\$1 4.94	426-250-039	SFR	\$1 4.94
426-230-007	SFR	\$1 4.94	426-243-004	SFR	\$1 4.94	426-250-040	SFR	\$1 4.94
426-230-008	SFR	\$1 4.94	426-243-005	VSFR	\$7.46	426-250-041	SFR	\$1 4.94
426-230-009	SFR	\$1 4.94	426-243-008	SFR	\$1 4.94	426-250-042	SFR	\$1 4.94
426-230-010	SFR	\$1 4.94	426-243-011	SFR	\$1 4.94	426-250-044	SFR	\$1 4.94
426-230-011	SFR	\$1 4.94	426-243-014	SFR	\$1 4.94	426-250-045	SFR	\$1 4.94
426-230-012	SFR	\$1 4.94	426-243-015	SFR	\$1 4.94	426-250-048	SFR	\$1 4.94
426-230-013	SFR	\$1 4.94	426-243-016	SFR	\$1 4.94	426-250-049	SFR	\$1 4.94
426-230-014	SFR	\$1 4.94	426-243-017	SFR	\$1 4.94	426-250-050	SFR	\$1 4.94
426-230-015	SFR	\$1 4.94	426-243-018	SFR	\$1 4.94	426-250-051	SFR	\$1 4.94
426-230-016	SFR	\$1 4.94	426-243-019	VSFR	\$7.46	426-250-052	SFR	\$1 4.94
426-230-017	SFR	\$1 4.94	426-243-021	SFR	\$1 4.94	426-250-053	SFR	\$1 4.94
426-230-018	SFR	\$1 4.94	426-243-022	SFR	\$1 4.94	426-250-054	SFR	\$1 4.94
426-230-019	SFR	\$1 4.94	426-243-023	SFR	\$1 4.94	426-250-055	SFR	\$1 4.94
426-230-020	SFR	\$1 4.94	426-243-025	SFR	\$1 4.94	426-250-056	SFR	\$1 4.94
426-230-021	SFR	\$1 4.94	426-243-026	SFR	\$1 4.94	426-250-057	SFR	\$1 4.94
426-230-022	SFR	\$1 4.94	426-243-028	SFR	\$1 4.94	426-250-061	SFR	\$1 4.94
426-230-023	SFR	\$1 4.94	426-243-035	SFR	\$1 4.94	426-250-062	SFR	\$1 4.94
426-230-024	SFR	\$1 4.94	426-243-037	SFR	\$1 4.94	426-250-063	SFR	\$1 4.94
426-230-025	SFR	\$1 4.94	426-243-039	VSFR	\$7.46	426-250-064	SFR	\$1 4.94
426-230-026	SFR	\$1 4.94	426-243-040	SFR	\$1 4.94	426-261-005	MFR4	\$59.76
426-230-029	SFR	\$1 4.94	426-243-041	SFR	\$1 4.94	426-261-006	COM	\$74.70
426-230-030	SFR	\$1 4.94	426-243-042	VSFR	\$7.46	426-261-009	SFR	\$1 4.94
426-230-031	SFR	\$1 4.94	426-243-043	VSFR	\$7.46	426-261-013	SFR	\$1 4.94
426-230-036	SFR	\$1 4.94	426-243-044	SFR	\$1 4.94	426-261-014	SFR	\$1 4.94
426-230-037	SFR	\$1 4.94	426-243-045	VSFR	\$7.46	426-261-016	SFR	\$1 4.94
426-230-038	SFR	\$1 4.94	426-243-046	SFR	\$1 4.94	426-261-017	SFR	\$1 4.94
426-230-039	SFR	\$1 4.94	426-250-001	SFR	\$1 4.94	426-261-019	SFR	\$1 4.94
426-230-040	SFR	\$1 4.94	426-250-002	SFR	\$1 4.94	426-261-020	SFR	\$1 4.94
426-230-041	SFR	\$1 4.94	426-250-003	SFR	\$1 4.94	426-261-021	COM	\$74.70
426-230-046	SFR	\$1 4.94	426-250-004	SFR	\$1 4.94	426-261-022	SFR	\$1 4.94
426-230-047	SFR	\$1 4.94	426-250-005	SFR	\$1 4.94	426-261-026	COM	\$74.70

*CSA L-100 Countywide Street Lighting Final Annual Report
Fiscal Year 2020-21*

Assessor's Parcel Number	Property Class	FY20-21 Service Charge	Assessor's Parcel Number	Property Class	FY20-21 Service Charge	Assessor's Parcel Number	Property Class	FY20-21 Service Charge
426-261-027	SFR	\$1 4.94	426-270-045	SFR	\$1 4.94	426-420-056	CONDO	\$7.46
426-261-028	SFR	\$1 4.94	426-420-005	CONDO	\$7.46	426-420-057	CONDO	\$7.46
426-261-029	SFR	\$1 4.94	426-420-006	CONDO	\$7.46	426-420-058	CONDO	\$7.46
426-261-031	SFR	\$1 4.94	426-420-007	CONDO	\$7.46	426-420-059	CONDO	\$7.46
426-261-037	SFR	\$1 4.94	426-420-008	CONDO	\$7.46	426-420-060	CONDO	\$7.46
426-261-038	SFR	\$1 4.94	426-420-009	CONDO	\$7.46	426-420-061	CONDO	\$7.46
426-261-039	SFR	\$1 4.94	426-420-010	CONDO	\$7.46	426-420-062	CONDO	\$7.46
426-261-044	COM	\$74.70	426-420-011	CONDO	\$7.46	426-420-063	CONDO	\$7.46
426-261-045	SFR	\$1 4.94	426-420-012	CONDO	\$7.46	426-420-064	CONDO	\$7.46
426-261-046	SFR	\$1 4.94	426-420-013	CONDO	\$7.46	426-420-065	CONDO	\$7.46
426-261-047	SFR	\$1 4.94	426-420-014	CONDO	\$7.46	426-420-066	CONDO	\$7.46
426-261-048	SFR	\$1 4.94	426-420-015	CONDO	\$7.46	426-420-067	CONDO	\$7.46
426-261-049	SFR	\$1 4.94	426-420-016	CONDO	\$7.46	426-420-068	CONDO	\$7.46
426-261-050	VCOM	\$7.46	426-420-017	CONDO	\$7.46	426-420-069	CONDO	\$7.46
426-261-054	COM	\$74.70	426-420-018	CONDO	\$7.46	426-420-070	CONDO	\$7.46
426-261-055	COM	\$74.70	426-420-019	CONDO	\$7.46	426-420-071	CONDO	\$7.46
426-261-056	COM	\$74.70	426-420-020	CONDO	\$7.46	426-420-072	CONDO	\$7.46
426-261-057	COM	\$74.70	426-420-021	CONDO	\$7.46	426-420-073	CONDO	\$7.46
426-261-058	COM	\$74.70	426-420-022	CONDO	\$7.46	426-420-074	CONDO	\$7.46
426-261-059	COM	\$74.70	426-420-023	CONDO	\$7.46	426-420-075	CONDO	\$7.46
426-261-060	COM	\$74.70	426-420-024	CONDO	\$7.46	426-420-076	CONDO	\$7.46
426-262-002	SFR	\$1 4.94	426-420-025	CONDO	\$7.46	430-011-008	SFR	\$1 4.94
426-262-003	SFR	\$1 4.94	426-420-026	CONDO	\$7.46	430-011-009	SFR	\$1 4.94
426-262-004	SFR	\$1 4.94	426-420-027	CONDO	\$7.46	430-011-010	SFR	\$1 4.94
426-262-005	SFR	\$1 4.94	426-420-028	CONDO	\$7.46	430-012-004	SFR	\$1 4.94
426-262-006	SFR	\$1 4.94	426-420-029	CONDO	\$7.46	430-012-022	VSFR	\$7.46
426-262-008	SFR	\$1 4.94	426-420-030	CONDO	\$7.46	430-012-023	SFR	\$1 4.94
426-262-012	SFR	\$1 4.94	426-420-031	CONDO	\$7.46	430-012-024	VSFR	\$7.46
426-262-013	SFR	\$1 4.94	426-420-032	CONDO	\$7.46	430-012-025	SFR	\$1 4.94
426-262-014	SFR	\$1 4.94	426-420-033	CONDO	\$7.46	430-012-026	SFR	\$1 4.94
426-262-016	MFR2	\$29.88	426-420-034	CONDO	\$7.46	430-012-027	SFR	\$1 4.94
426-262-017	MFR	\$44.82	426-420-035	CONDO	\$7.46	430-013-001	SFR	\$1 4.94
426-270-013	VSFR	\$7.46	426-420-036	CONDO	\$7.46	430-013-002	SFR	\$1 4.94
426-270-014	SFR	\$1 4.94	426-420-037	CONDO	\$7.46	430-121-002	SFR	\$1 4.94
426-270-021	COM	\$74.70	426-420-038	CONDO	\$7.46	430-121-003	SFR	\$1 4.94
426-270-022	COM	\$74.70	426-420-039	CONDO	\$7.46	430-121-014	SFR	\$1 4.94
426-270-026	MFR5	\$74.70	426-420-040	CONDO	\$7.46	430-121-015	SFR	\$1 4.94
426-270-027	SFR	\$1 4.94	426-420-041	CONDO	\$7.46	430-121-016	SFR	\$1 4.94
426-270-028	COM	\$74.70	426-420-042	CONDO	\$7.46	430-121-017	VSFR	\$7.46
426-270-030	MFR5	\$74.70	426-420-043	CONDO	\$7.46	430-122-017	SFR	\$1 4.94
426-270-033	COM	\$74.70	426-420-044	CONDO	\$7.46	430-131-001	SFR	\$1 4.94
426-270-034	SFR	\$1 4.94	426-420-045	CONDO	\$7.46	430-131-002	SFR	\$1 4.94
426-270-035	COM	\$74.70	426-420-046	CONDO	\$7.46	430-132-001	SFR	\$1 4.94
426-270-036	SFR	\$1 4.94	426-420-047	CONDO	\$7.46	430-132-002	VSFR	\$7.46
426-270-037	SFR	\$1 4.94	426-420-048	CONDO	\$7.46	430-132-003	MFR2	\$29.88
426-270-038	SFR	\$1 4.94	426-420-049	CONDO	\$7.46	430-132-004	SFR	\$1 4.94
426-270-039	SFR	\$1 4.94	426-420-050	CONDO	\$7.46	430-132-005	SFR	\$1 4.94
426-270-040	SFR	\$1 4.94	426-420-051	CONDO	\$7.46	430-132-006	SFR	\$1 4.94
426-270-041	SFR	\$1 4.94	426-420-052	CONDO	\$7.46	430-132-007	SFR	\$1 4.94
426-270-042	SFR	\$1 4.94	426-420-053	CONDO	\$7.46	430-132-008	SFR	\$1 4.94
426-270-043	SFR	\$1 4.94	426-420-054	CONDO	\$7.46	430-132-010	SFR	\$1 4.94
426-270-044	SFR	\$1 4.94	426-420-055	CONDO	\$7.46	430-132-013	SFR	\$1 4.94

*CSA L-100 Countywide Street Lighting Final Annual Report
Fiscal Year 2020-21*

Assessor's Parcel Number	Property Class	FY20-21 Service Charge	Assessor's Parcel Number	Property Class	FY20-21 Service Charge	Assessor's Parcel Number	Property Class	FY20-21 Service Charge
430-132-014	SFR	\$1 4.94	430-152-019	SFR	\$1 4.94	430-161-008	SFR	\$1 4.94
430-132-017	SFR	\$1 4.94	430-152-020	SFR	\$1 4.94	430-161-009	SFR	\$1 4.94
430-132-018	SFR	\$1 4.94	430-152-022	SFR	\$1 4.94	430-161-010	SFR	\$1 4.94
430-132-019	SFR	\$1 4.94	430-152-024	SFR	\$1 4.94	430-161-011	SFR	\$1 4.94
430-132-022	SFR	\$1 4.94	430-152-025	MFR5	\$74.70	430-161-012	SFR	\$1 4.94
430-132-023	SFR	\$1 4.94	430-152-026	SFR	\$1 4.94	430-161-013	SFR	\$1 4.94
430-132-024	SFR	\$1 4.94	430-152-027	SFR	\$1 4.94	430-161-014	SFR	\$1 4.94
430-132-025	SFR	\$1 4.94	430-152-028	MFR2	\$29.88	430-161-015	SFR	\$1 4.94
430-132-026	SFR	\$1 4.94	430-152-029	MFR2	\$29.88	430-161-016	SFR	\$1 4.94
430-132-030	SFR	\$1 4.94	430-152-030	MFR2	\$29.88	430-161-017	SFR	\$1 4.94
430-132-031	SFR	\$1 4.94	430-152-038	MFR2	\$29.88	430-161-018	SFR	\$1 4.94
430-132-032	SFR	\$1 4.94	430-152-041	MFR2	\$29.88	430-161-019	SFR	\$1 4.94
430-132-035	SFR	\$1 4.94	430-152-042	SFR	\$1 4.94	430-161-020	VSFR	\$7.46
430-132-036	SFR	\$1 4.94	430-152-047	INST	\$74.70	430-161-021	SFR	\$1 4.94
430-132-037	SFR	\$1 4.94	430-152-049	SFR	\$1 4.94	430-162-001	SFR	\$1 4.94
430-132-038	SFR	\$1 4.94	430-152-053	COM	\$74.70	430-162-002	SFR	\$1 4.94
430-132-039	SFR	\$1 4.94	430-152-054	MFR5	\$74.70	430-162-003	SFR	\$1 4.94
430-132-040	SFR	\$1 4.94	430-152-059	SFR	\$1 4.94	430-162-004	SFR	\$1 4.94
430-132-042	SFR	\$1 4.94	430-152-060	SFR	\$1 4.94	430-162-005	SFR	\$1 4.94
430-132-043	SFR	\$1 4.94	430-152-062	VCOM	\$7.46	430-162-006	SFR	\$1 4.94
430-132-044	SFR	\$1 4.94	430-152-067	COM	\$74.70	430-162-007	SFR	\$1 4.94
430-140-007	SFR	\$1 4.94	430-152-068	COM	\$74.70	430-170-007	SFR	\$1 4.94
430-140-008	SFR	\$1 4.94	430-152-069	SFR	\$1 4.94	430-170-008	SFR	\$1 4.94
430-140-009	SFR	\$1 4.94	430-152-070	SFR	\$1 4.94	430-170-010	SFR	\$1 4.94
430-140-016	SFR	\$1 4.94	430-152-071	SFR	\$1 4.94	430-170-011	INST	\$74.70
430-140-026	COM	\$74.70	430-152-072	SFR	\$1 4.94	430-181-001	SFR	\$1 4.94
430-140-027	COM	\$74.70	430-152-073	SFR	\$1 4.94	430-181-002	SFR	\$1 4.94
430-140-042	SFR	\$1 4.94	430-152-074	SFR	\$1 4.94	430-181-003	SFR	\$1 4.94
430-140-043	SFR	\$1 4.94	430-152-075	SFR	\$1 4.94	430-181-004	SFR	\$1 4.94
430-140-044	SFR	\$1 4.94	430-152-076	SFR	\$1 4.94	430-181-005	SFR	\$1 4.94
430-140-045	SFR	\$1 4.94	430-152-077	SFR	\$1 4.94	430-181-007	SFR	\$1 4.94
430-140-047	SFR	\$1 4.94	430-152-078	SFR	\$1 4.94	430-181-008	SFR	\$1 4.94
430-140-048	SFR	\$1 4.94	430-152-079	SFR	\$1 4.94	430-181-009	SFR	\$1 4.94
430-140-049	SFR	\$1 4.94	430-152-080	SFR	\$1 4.94	430-181-010	SFR	\$1 4.94
430-140-050	SFR	\$1 4.94	430-152-081	SFR	\$1 4.94	430-181-011	SFR	\$1 4.94
430-140-051	SFR	\$1 4.94	430-152-082	SFR	\$1 4.94	430-181-012	SFR	\$1 4.94
430-140-052	SFR	\$1 4.94	430-152-083	SFR	\$1 4.94	430-181-013	SFR	\$1 4.94
430-140-053	COM	\$74.70	430-152-084	SFR	\$1 4.94	430-181-014	SFR	\$1 4.94
430-151-001	SFR	\$1 4.94	430-152-085	SFR	\$1 4.94	430-181-015	SFR	\$1 4.94
430-151-002	SFR	\$1 4.94	430-152-086	SFR	\$1 4.94	430-181-016	SFR	\$1 4.94
430-151-004	SFR	\$1 4.94	430-152-087	SFR	\$1 4.94	430-181-017	SFR	\$1 4.94
430-151-005	SFR	\$1 4.94	430-152-088	SFR	\$1 4.94	430-181-018	SFR	\$1 4.94
430-151-006	SFR	\$1 4.94	430-152-089	SFR	\$1 4.94	430-181-019	SFR	\$1 4.94
430-152-001	SFR	\$1 4.94	430-152-090	SFR	\$1 4.94	430-181-021	SFR	\$1 4.94
430-152-002	SFR	\$1 4.94	430-152-092	VSFR	\$7.46	430-181-022	SFR	\$1 4.94
430-152-003	SFR	\$1 4.94	430-152-093	VSFR	\$7.46	430-181-024	SFR	\$1 4.94
430-152-006	MFR2	\$29.88	430-152-094	VMFR	\$7.46	430-181-025	SFR	\$1 4.94
430-152-007	SFR	\$1 4.94	430-152-095	MFR2	\$29.88	430-181-026	SFR	\$1 4.94
430-152-008	SFR	\$1 4.94	430-161-001	SFR	\$1 4.94	430-181-027	SFR	\$1 4.94
430-152-010	SFR	\$1 4.94	430-161-004	VSFR	\$7.46	430-181-028	SFR	\$1 4.94
430-152-011	SFR	\$1 4.94	430-161-006	SFR	\$1 4.94	430-181-029	SFR	\$1 4.94
430-152-012	SFR	\$1 4.94	430-161-007	SFR	\$1 4.94	430-181-030	SFR	\$1 4.94

*CSA L-100 Countywide Street Lighting Final Annual Report
Fiscal Year 2020-21*

Assessor's Parcel Number	Property Class	FY20-21 Service Charge	Assessor's Parcel Number	Property Class	FY20-21 Service Charge	Assessor's Parcel Number	Property Class	FY20-21 Service Charge
430-181-031	SFR	\$1 4.94	430-260-005	SFR	\$1 4.94	430-401-015	SFR	\$1 4.94
430-181-032	SFR	\$1 4.94	430-260-006	VSFR	\$7.46	430-401-016	SFR	\$1 4.94
430-181-033	SFR	\$1 4.94	430-280-001	SFR	\$1 4.94	430-401-017	SFR	\$1 4.94
430-181-034	SFR	\$1 4.94	430-280-002	SFR	\$1 4.94	430-401-020	SFR	\$1 4.94
430-181-035	SFR	\$1 4.94	430-280-004	SFR	\$1 4.94	430-402-001	SFR	\$1 4.94
430-181-036	SFR	\$1 4.94	430-280-005	SFR	\$1 4.94	430-402-002	SFR	\$1 4.94
430-182-001	SFR	\$1 4.94	430-280-006	SFR	\$1 4.94	430-402-003	SFR	\$1 4.94
430-182-002	SFR	\$1 4.94	430-280-007	SFR	\$1 4.94	430-402-004	SFR	\$1 4.94
430-182-003	SFR	\$1 4.94	430-280-014	SFR	\$1 4.94	430-402-005	SFR	\$1 4.94
430-182-004	SFR	\$1 4.94	430-280-015	SFR	\$1 4.94	430-402-006	SFR	\$1 4.94
430-183-001	SFR	\$1 4.94	430-280-020	INST	\$74.70	430-402-007	SFR	\$1 4.94
430-183-002	SFR	\$1 4.94	430-280-021	CONDO	\$7.46	430-402-008	SFR	\$1 4.94
430-183-005	VSFR	\$7.46	430-280-022	CONDO	\$7.46	430-402-009	SFR	\$1 4.94
430-183-006	SFR	\$1 4.94	430-280-023	CONDO	\$7.46	430-402-010	SFR	\$1 4.94
430-183-008	SFR	\$1 4.94	430-280-024	CONDO	\$7.46	430-402-011	SFR	\$1 4.94
430-183-009	SFR	\$1 4.94	430-280-025	CONDO	\$7.46	430-402-012	SFR	\$1 4.94
430-183-012	SFR	\$1 4.94	430-280-026	CONDO	\$7.46	430-402-013	SFR	\$1 4.94
430-183-013	SFR	\$1 4.94	430-280-027	CONDO	\$7.46	430-402-014	SFR	\$1 4.94
430-183-014	SFR	\$1 4.94	430-280-028	CONDO	\$7.46	430-402-015	SFR	\$1 4.94
430-183-015	SFR	\$1 4.94	430-280-029	CONDO	\$7.46	430-402-017	SFR	\$1 4.94
430-183-016	SFR	\$1 4.94	430-280-030	CONDO	\$7.46	430-402-018	SFR	\$1 4.94
430-183-017	SFR	\$1 4.94	430-280-031	CONDO	\$7.46	430-402-019	SFR	\$1 4.94
430-183-018	SFR	\$1 4.94	430-280-032	CONDO	\$7.46	430-402-020	SFR	\$1 4.94
430-183-019	SFR	\$1 4.94	430-280-033	CONDO	\$7.46	430-402-022	SFR	\$1 4.94
430-183-020	SFR	\$1 4.94	430-280-034	CONDO	\$7.46	430-402-023	SFR	\$1 4.94
430-183-021	SFR	\$1 4.94	430-280-035	CONDO	\$7.46	430-402-025	SFR	\$1 4.94
430-183-022	SFR	\$1 4.94	430-280-036	CONDO	\$7.46	430-402-026	SFR	\$1 4.94
430-183-023	SFR	\$1 4.94	430-280-037	CONDO	\$7.46	430-402-027	SFR	\$1 4.94
430-183-024	VSFR	\$7.46	430-280-038	CONDO	\$7.46	430-402-028	SFR	\$1 4.94
430-183-026	VSFR	\$7.46	430-280-039	CONDO	\$7.46	430-402-029	SFR	\$1 4.94
430-183-027	SFR	\$1 4.94	430-280-040	CONDO	\$7.46	430-500-001	CONDO	\$7.46
430-184-005	SFR	\$1 4.94	430-280-041	CONDO	\$7.46	430-500-002	CONDO	\$7.46
430-184-006	SFR	\$1 4.94	430-280-042	CONDO	\$7.46	430-500-003	CONDO	\$7.46
430-184-007	SFR	\$1 4.94	430-280-043	CONDO	\$7.46	430-500-004	CONDO	\$7.46
430-184-009	SFR	\$1 4.94	430-280-044	CONDO	\$7.46	430-500-005	CONDO	\$7.46
430-184-010	SFR	\$1 4.94	430-290-001	INST	\$74.70	430-500-006	CONDO	\$7.46
430-184-011	SFR	\$1 4.94	430-290-004	SFR	\$1 4.94	430-500-007	CONDO	\$7.46
430-184-012	SFR	\$1 4.94	430-290-035	SFR	\$1 4.94	430-500-008	CONDO	\$7.46
430-184-013	SFR	\$1 4.94	430-401-001	SFR	\$1 4.94	430-500-009	CONDO	\$7.46
430-184-014	SFR	\$1 4.94	430-401-002	SFR	\$1 4.94	430-500-010	CONDO	\$7.46
430-184-015	SFR	\$1 4.94	430-401-003	SFR	\$1 4.94	430-500-011	CONDO	\$7.46
430-184-016	SFR	\$1 4.94	430-401-004	SFR	\$1 4.94	430-500-012	CONDO	\$7.46
430-184-017	SFR	\$1 4.94	430-401-005	SFR	\$1 4.94	430-500-013	CONDO	\$7.46
430-184-018	SFR	\$1 4.94	430-401-006	SFR	\$1 4.94	430-500-014	CONDO	\$7.46
430-184-019	SFR	\$1 4.94	430-401-007	SFR	\$1 4.94	430-500-015	CONDO	\$7.46
430-184-020	SFR	\$1 4.94	430-401-008	SFR	\$1 4.94	430-500-016	CONDO	\$7.46
430-184-021	VSFR	\$7.46	430-401-009	SFR	\$1 4.94	431-010-005	MFR7	\$104.58
430-190-001	SFR	\$1 4.94	430-401-010	SFR	\$1 4.94	431-010-006	SFR	\$1 4.94
430-190-004	VSFR	\$7.46	430-401-011	SFR	\$1 4.94	431-010-007	VSFR	\$7.46
430-190-007	SFR	\$1 4.94	430-401-012	SFR	\$1 4.94	431-010-008	SFR	\$1 4.94
430-190-008	SFR	\$1 4.94	430-401-013	SFR	\$1 4.94	431-010-010	SFR	\$1 4.94
430-210-001	MISC	\$7.46	430-401-014	SFR	\$1 4.94	431-010-011	SFR	\$1 4.94

*CSA L-100 Countywide Street Lighting Final Annual Report
Fiscal Year 2020-21*

Assessor's Parcel Number	Property Class	FY20-21 Service Charge	Assessor's Parcel Number	Property Class	FY20-21 Service Charge	Assessor's Parcel Number	Property Class	FY20-21 Service Charge
431-010-012	SFR	\$1 4.94	431-082-017	SFR	\$1 4.94	433-020-063	SFR	\$1 4.94
431-010-019	MFR2	\$29.88	431-082-018	SFR	\$1 4.94	433-020-064	SFR	\$1 4.94
431-010-020	SFR	\$1 4.94	431-082-019	SFR	\$1 4.94	433-020-065	SFR	\$1 4.94
431-010-021	SFR	\$1 4.94	431-082-020	SFR	\$1 4.94	433-103-023	SFR	\$1 4.94
431-010-023	SFR	\$1 4.94	431-082-021	SFR	\$1 4.94	433-103-024	VSFR	\$7.46
431-010-024	SFR	\$1 4.94	431-082-022	SFR	\$1 4.94	433-160-068	SFR	\$1 4.94
431-010-025	SFR	\$1 4.94	431-082-023	SFR	\$1 4.94	433-160-069	SFR	\$1 4.94
431-010-026	SFR	\$1 4.94	431-082-024	SFR	\$1 4.94	433-160-070	SFR	\$1 4.94
431-020-001	SFR	\$1 4.94	431-310-001	CONDO	\$7.46	433-160-071	SFR	\$1 4.94
431-020-002	SFR	\$1 4.94	431-310-002	CONDO	\$7.46	433-160-072	SFR	\$1 4.94
431-020-003	SFR	\$1 4.94	431-310-003	CONDO	\$7.46	433-160-073	SFR	\$1 4.94
431-020-004	SFR	\$1 4.94	431-310-004	CONDO	\$7.46	433-160-074	SFR	\$1 4.94
431-020-005	SFR	\$1 4.94	431-310-005	CONDO	\$7.46	433-160-075	SFR	\$1 4.94
431-020-010	SFR	\$1 4.94	431-310-006	CONDO	\$7.46	433-160-076	SFR	\$1 4.94
431-020-011	SFR	\$1 4.94	431-310-007	CONDO	\$7.46	433-160-077	SFR	\$1 4.94
431-020-012	SFR	\$1 4.94	431-310-008	CONDO	\$7.46	433-160-078	SFR	\$1 4.94
431-020-013	SFR	\$1 4.94	431-310-009	CONDO	\$7.46	433-160-079	SFR	\$1 4.94
431-020-017	VMFR	\$7.46	431-310-010	CONDO	\$7.46	433-160-080	SFR	\$1 4.94
431-040-013	COM	\$74.70	431-310-011	CONDO	\$7.46	433-160-081	SFR	\$1 4.94
431-070-023	INST	\$74.70	431-310-012	CONDO	\$7.46	433-160-082	SFR	\$1 4.94
431-070-026	VSFR	\$7.46	431-310-013	CONDO	\$7.46	433-180-042	SFR	\$1 4.94
431-070-027	VSFR	\$7.46	431-310-014	CONDO	\$7.46	433-180-043	SFR	\$1 4.94
431-070-028	VSFR	\$7.46	431-310-015	CONDO	\$7.46	433-180-051	SFR	\$1 4.94
431-070-029	SFR	\$1 4.94	431-310-016	CONDO	\$7.46	433-180-052	SFR	\$1 4.94
431-070-030	SFR	\$1 4.94	431-310-017	CONDO	\$7.46	433-180-053	SFR	\$1 4.94
431-070-031	SFR	\$1 4.94	431-310-018	CONDO	\$7.46	433-180-054	SFR	\$1 4.94
431-070-032	SFR	\$1 4.94	431-440-001	CONDO	\$7.46	433-180-055	SFR	\$1 4.94
431-070-033	SFR	\$1 4.94	431-440-002	CONDO	\$7.46	433-180-056	SFR	\$1 4.94
431-070-034	SFR	\$1 4.94	431-440-003	CONDO	\$7.46	433-180-057	SFR	\$1 4.94
431-070-035	VSFR	\$7.46	431-440-004	CONDO	\$7.46	433-180-058	SFR	\$1 4.94
431-070-036	SFR	\$1 4.94	431-440-005	CONDO	\$7.46	433-180-059	SFR	\$1 4.94
431-070-037	SFR	\$1 4.94	431-440-006	CONDO	\$7.46	433-180-061	SFR	\$1 4.94
431-070-038	SFR	\$1 4.94	431-440-007	CONDO	\$7.46	433-180-062	SFR	\$1 4.94
431-070-039	SFR	\$1 4.94	431-440-008	CONDO	\$7.46	433-200-009	SFR	\$1 4.94
431-070-040	SFR	\$1 4.94	431-440-009	CONDO	\$7.46	433-200-027	SFR	\$1 4.94
431-070-041	SFR	\$1 4.94	431-440-010	CONDO	\$7.46	433-200-028	VSFR	\$7.46
431-081-005	SFR	\$1 4.94	431-440-011	CONDO	\$7.46	433-200-029	VSFR	\$7.46
431-081-006	SFR	\$1 4.94	431-440-012	CONDO	\$7.46	433-200-030	VSFR	\$7.46
431-081-007	SFR	\$1 4.94	431-440-013	CONDO	\$7.46	433-200-031	VSFR	\$7.46
431-081-008	SFR	\$1 4.94	431-440-014	CONDO	\$7.46	433-210-037	SFR	\$1 4.94
431-081-010	SFR	\$1 4.94	431-440-015	CONDO	\$7.46	433-210-038	SFR	\$1 4.94
431-081-012	VSFR	\$7.46	431-440-016	CONDO	\$7.46	433-210-039	SFR	\$1 4.94
431-081-014	SFR	\$1 4.94	431-440-018	SFR	\$1 4.94	433-210-040	SFR	\$1 4.94
431-082-008	SFR	\$1 4.94	433-010-035	SFR	\$1 4.94	433-210-041	SFR	\$1 4.94
431-082-009	SFR	\$1 4.94	433-010-036	SFR	\$1 4.94	433-210-042	SFR	\$1 4.94
431-082-010	SFR	\$1 4.94	433-020-056	SFR	\$1 4.94	433-210-043	SFR	\$1 4.94
431-082-011	SFR	\$1 4.94	433-020-057	SFR	\$1 4.94	433-210-044	SFR	\$1 4.94
431-082-012	SFR	\$1 4.94	433-020-058	SFR	\$1 4.94	433-210-045	SFR	\$1 4.94
431-082-013	SFR	\$1 4.94	433-020-059	SFR	\$1 4.94	433-220-010	COM	\$74.70
431-082-014	SFR	\$1 4.94	433-020-060	SFR	\$1 4.94	433-220-011	COM	\$74.70
431-082-015	SFR	\$1 4.94	433-020-061	SFR	\$1 4.94	433-220-012	COM	\$74.70
431-082-016	SFR	\$1 4.94	433-020-062	SFR	\$1 4.94	433-220-013	COM	\$74.70

*CSA L-100 Countywide Street Lighting Final Annual Report
Fiscal Year 2020-21*

Assessor's Parcel Number	Property Class	FY20-21 Service Charge	Assessor's Parcel Number	Property Class	FY20-21 Service Charge	Assessor's Parcel Number	Property Class	FY20-21 Service Charge
433-220-015	SFR	\$14.94	433-270-006	SFR	\$14.94	435-022-001	SFR	\$14.94
433-220-016	COM	\$74.70	433-270-008	SFR	\$14.94	435-022-002	SFR	\$14.94
433-220-018	SFR	\$14.94	433-270-009	SFR	\$14.94	435-022-003	SFR	\$14.94
433-230-008	MFR7	\$104.58	433-270-010	SFR	\$14.94	435-022-004	SFR	\$14.94
433-230-009	VMFR	\$7.46	433-270-011	SFR	\$14.94	435-022-005	SFR	\$14.94
433-230-011	MFR4	\$59.76	433-270-014	SFR	\$14.94	435-022-006	SFR	\$14.94
433-230-014	COM	\$74.70	433-270-015	SFR	\$14.94	435-022-007	SFR	\$14.94
433-230-024	SFR	\$14.94	433-270-016	SFR	\$14.94	435-022-008	SFR	\$14.94
433-230-025	SFR	\$14.94	433-270-017	SFR	\$14.94	435-023-001	SFR	\$14.94
433-241-031	SFR	\$14.94	433-270-020	SFR	\$14.94	435-023-002	SFR	\$14.94
433-241-034	SFR	\$14.94	433-270-021	SFR	\$14.94	435-023-003	SFR	\$14.94
433-241-037	SFR	\$14.94	433-270-025	VSFR	\$7.46	435-023-004	SFR	\$14.94
433-241-038	SFR	\$14.94	433-270-026	SFR	\$14.94	435-023-005	SFR	\$14.94
433-241-039	SFR	\$14.94	433-270-027	VSFR	\$7.46	435-023-006	SFR	\$14.94
433-241-040	SFR	\$14.94	433-270-029	SFR	\$14.94	435-023-007	SFR	\$14.94
433-241-041	SFR	\$14.94	433-270-030	SFR	\$14.94	435-023-008	SFR	\$14.94
433-241-042	SFR	\$14.94	433-270-031	SFR	\$14.94	435-023-009	SFR	\$14.94
433-241-043	SFR	\$14.94	433-270-032	SFR	\$14.94	435-023-010	SFR	\$14.94
433-241-044	SFR	\$14.94	433-270-033	SFR	\$14.94	435-023-011	SFR	\$14.94
433-241-045	SFR	\$14.94	433-270-034	SFR	\$14.94	435-023-012	SFR	\$14.94
433-241-046	SFR	\$14.94	433-270-035	SFR	\$14.94	435-024-008	SFR	\$14.94
433-241-047	SFR	\$14.94	433-270-036	SFR	\$14.94	435-024-013	SFR	\$14.94
433-241-048	SFR	\$14.94	433-321-001	SFR	\$14.94	435-024-014	SFR	\$14.94
433-241-049	SFR	\$14.94	433-321-002	SFR	\$14.94	435-024-015	SFR	\$14.94
433-241-050	SFR	\$14.94	433-321-003	SFR	\$14.94	435-024-017	SFR	\$14.94
433-241-057	VSFR	\$7.46	433-322-001	SFR	\$14.94	435-024-018	SFR	\$14.94
433-241-058	SFR	\$14.94	433-322-002	SFR	\$14.94	435-024-019	SFR	\$14.94
433-241-059	SFR	\$14.94	433-322-003	SFR	\$14.94	435-024-020	SFR	\$14.94
433-241-060	SFR	\$14.94	433-322-004	SFR	\$14.94	435-024-021	SFR	\$14.94
433-242-004	SFR	\$14.94	433-322-005	SFR	\$14.94	435-024-022	SFR	\$14.94
433-242-009	SFR	\$14.94	433-322-006	SFR	\$14.94	435-024-023	SFR	\$14.94
433-261-014	SFR	\$14.94	433-322-007	SFR	\$14.94	435-024-024	SFR	\$14.94
433-261-015	SFR	\$14.94	433-323-001	SFR	\$14.94	435-024-025	SFR	\$14.94
433-261-016	SFR	\$14.94	433-323-002	SFR	\$14.94	435-024-026	SFR	\$14.94
433-261-017	SFR	\$14.94	433-323-003	SFR	\$14.94	435-024-028	SFR	\$14.94
433-261-018	SFR	\$14.94	433-460-001	SFR	\$14.94	435-024-029	SFR	\$14.94
433-261-019	SFR	\$14.94	433-460-002	SFR	\$14.94	435-024-030	SFR	\$14.94
433-261-020	SFR	\$14.94	433-460-004	SFR	\$14.94	435-024-031	SFR	\$14.94
433-261-021	SFR	\$14.94	433-460-005	SFR	\$14.94	435-024-035	SFR	\$14.94
433-261-022	SFR	\$14.94	433-460-006	SFR	\$14.94	435-025-001	SFR	\$14.94
433-261-023	SFR	\$14.94	433-460-007	VSFR	\$7.46	435-025-002	SFR	\$14.94
433-261-024	SFR	\$14.94	433-460-010	SFR	\$14.94	435-025-003	SFR	\$14.94
433-262-001	SFR	\$14.94	433-460-011	SFR	\$14.94	435-025-004	SFR	\$14.94
433-262-003	SFR	\$14.94	433-460-012	SFR	\$14.94	435-025-005	SFR	\$14.94
433-262-004	SFR	\$14.94	433-460-013	SFR	\$14.94	435-025-006	SFR	\$14.94
433-262-005	SFR	\$14.94	433-460-014	SFR	\$14.94	435-025-007	SFR	\$14.94
433-262-006	SFR	\$14.94	433-460-015	SFR	\$14.94	435-025-008	SFR	\$14.94
433-262-007	SFR	\$14.94	433-460-016	SFR	\$14.94	435-025-009	SFR	\$14.94
433-262-008	SFR	\$14.94	433-460-017	SFR	\$14.94	435-025-010	SFR	\$14.94
433-270-002	SFR	\$14.94	433-461-002	SFR	\$14.94	435-026-001	SFR	\$14.94
433-270-003	SFR	\$14.94	435-021-003	SFR	\$14.94	435-026-002	SFR	\$14.94
433-270-004	SFR	\$14.94	435-021-004	COM	\$74.70	435-031-007	SFR	\$14.94

*CSA L-100 Countywide Street Lighting Final Annual Report
Fiscal Year 2020-21*

Assessor's Parcel Number	Property Class	FY20-21 Service Charge	Assessor's Parcel Number	Property Class	FY20-21 Service Charge	Assessor's Parcel Number	Property Class	FY20-21 Service Charge
435-031-008	SFR	\$1 4.94	435-034-007	SFR	\$1 4.94	435-041-009	SFR	\$1 4.94
435-031-009	SFR	\$1 4.94	435-034-008	SFR	\$1 4.94	435-041-010	SFR	\$1 4.94
435-031-010	SFR	\$1 4.94	435-034-009	SFR	\$1 4.94	435-041-011	SFR	\$1 4.94
435-031-011	SFR	\$1 4.94	435-034-010	SFR	\$1 4.94	435-041-012	SFR	\$1 4.94
435-031-012	SFR	\$1 4.94	435-034-011	SFR	\$1 4.94	435-041-013	SFR	\$1 4.94
435-031-013	SFR	\$1 4.94	435-034-012	SFR	\$1 4.94	435-041-014	SFR	\$1 4.94
435-031-014	SFR	\$1 4.94	435-034-013	SFR	\$1 4.94	435-041-015	SFR	\$1 4.94
435-031-015	SFR	\$1 4.94	435-034-014	SFR	\$1 4.94	435-041-016	SFR	\$1 4.94
435-031-016	SFR	\$1 4.94	435-034-015	SFR	\$1 4.94	435-041-017	SFR	\$1 4.94
435-031-017	SFR	\$1 4.94	435-034-016	SFR	\$1 4.94	435-041-018	SFR	\$1 4.94
435-031-018	SFR	\$1 4.94	435-035-001	SFR	\$1 4.94	435-041-019	SFR	\$1 4.94
435-031-019	SFR	\$1 4.94	435-035-002	SFR	\$1 4.94	435-041-020	SFR	\$1 4.94
435-031-020	SFR	\$1 4.94	435-035-003	SFR	\$1 4.94	435-041-021	SFR	\$1 4.94
435-031-021	SFR	\$1 4.94	435-035-004	SFR	\$1 4.94	435-041-022	SFR	\$1 4.94
435-031-022	SFR	\$1 4.94	435-035-005	SFR	\$1 4.94	435-041-023	SFR	\$1 4.94
435-031-023	SFR	\$1 4.94	435-035-006	SFR	\$1 4.94	435-041-024	SFR	\$1 4.94
435-031-024	SFR	\$1 4.94	435-035-007	SFR	\$1 4.94	435-042-001	SFR	\$1 4.94
435-031-025	SFR	\$1 4.94	435-035-008	SFR	\$1 4.94	435-042-002	SFR	\$1 4.94
435-031-026	SFR	\$1 4.94	435-035-009	SFR	\$1 4.94	435-042-003	SFR	\$1 4.94
435-031-034	MFR7	\$104.58	435-035-010	SFR	\$1 4.94	435-042-004	SFR	\$1 4.94
435-031-037	MFR5	\$74.70	435-035-011	SFR	\$1 4.94	435-042-005	SFR	\$1 4.94
435-032-001	SFR	\$1 4.94	435-035-012	SFR	\$1 4.94	435-042-006	SFR	\$1 4.94
435-032-002	SFR	\$1 4.94	435-035-013	SFR	\$1 4.94	435-042-007	SFR	\$1 4.94
435-032-003	SFR	\$1 4.94	435-035-014	SFR	\$1 4.94	435-042-008	SFR	\$1 4.94
435-032-004	SFR	\$1 4.94	435-035-015	SFR	\$1 4.94	435-042-009	SFR	\$1 4.94
435-032-005	SFR	\$1 4.94	435-035-016	SFR	\$1 4.94	435-042-010	SFR	\$1 4.94
435-032-006	SFR	\$1 4.94	435-035-017	SFR	\$1 4.94	435-042-011	SFR	\$1 4.94
435-032-007	SFR	\$1 4.94	435-035-018	SFR	\$1 4.94	435-042-012	SFR	\$1 4.94
435-032-008	SFR	\$1 4.94	435-035-019	SFR	\$1 4.94	435-042-013	SFR	\$1 4.94
435-032-009	SFR	\$1 4.94	435-035-020	SFR	\$1 4.94	435-042-014	SFR	\$1 4.94
435-033-001	SFR	\$1 4.94	435-035-021	SFR	\$1 4.94	435-042-015	SFR	\$1 4.94
435-033-002	SFR	\$1 4.94	435-035-022	SFR	\$1 4.94	435-042-016	SFR	\$1 4.94
435-033-003	SFR	\$1 4.94	435-035-023	SFR	\$1 4.94	435-042-017	SFR	\$1 4.94
435-033-004	SFR	\$1 4.94	435-035-024	SFR	\$1 4.94	435-042-018	SFR	\$1 4.94
435-033-005	SFR	\$1 4.94	435-035-025	SFR	\$1 4.94	435-042-019	SFR	\$1 4.94
435-033-006	SFR	\$1 4.94	435-035-027	MFR2	\$29.88	435-042-020	SFR	\$1 4.94
435-033-007	SFR	\$1 4.94	435-035-028	MFR2	\$29.88	435-042-021	SFR	\$1 4.94
435-033-008	SFR	\$1 4.94	435-035-029	MFR2	\$29.88	435-042-022	SFR	\$1 4.94
435-033-009	SFR	\$1 4.94	435-035-030	MFR2	\$29.88	435-042-023	SFR	\$1 4.94
435-033-010	SFR	\$1 4.94	435-035-031	MFR2	\$29.88	435-042-024	SFR	\$1 4.94
435-033-011	SFR	\$1 4.94	435-035-032	MFR2	\$29.88	435-052-002	SFR	\$1 4.94
435-033-012	SFR	\$1 4.94	435-035-033	MFR2	\$29.88	435-052-003	SFR	\$1 4.94
435-033-013	SFR	\$1 4.94	435-035-034	MFR2	\$29.88	435-052-004	SFR	\$1 4.94
435-033-014	SFR	\$1 4.94	435-035-035	MFR2	\$29.88	435-052-005	SFR	\$1 4.94
435-033-015	SFR	\$1 4.94	435-041-001	SFR	\$1 4.94	435-052-006	SFR	\$1 4.94
435-033-016	SFR	\$1 4.94	435-041-002	SFR	\$1 4.94	435-052-007	SFR	\$1 4.94
435-034-001	SFR	\$1 4.94	435-041-003	SFR	\$1 4.94	435-052-008	SFR	\$1 4.94
435-034-002	SFR	\$1 4.94	435-041-004	SFR	\$1 4.94	435-052-009	SFR	\$1 4.94
435-034-003	SFR	\$1 4.94	435-041-005	SFR	\$1 4.94	435-052-010	SFR	\$1 4.94
435-034-004	SFR	\$1 4.94	435-041-006	SFR	\$1 4.94	435-052-011	SFR	\$1 4.94
435-034-005	SFR	\$1 4.94	435-041-007	SFR	\$1 4.94	435-052-012	SFR	\$1 4.94
435-034-006	SFR	\$1 4.94	435-041-008	SFR	\$1 4.94	435-052-013	SFR	\$1 4.94

*CSA L-100 Countywide Street Lighting Final Annual Report
Fiscal Year 2020-21*

Assessor's Parcel Number	Property Class	FY20-21 Service Charge	Assessor's Parcel Number	Property Class	FY20-21 Service Charge	Assessor's Parcel Number	Property Class	FY20-21 Service Charge
435-052-014	SFR	\$1 4.94	435-061-030	SFR	\$1 4.94	435-063-016	SFR	\$1 4.94
435-052-015	SFR	\$1 4.94	435-061-031	SFR	\$1 4.94	435-063-017	SFR	\$1 4.94
435-052-016	SFR	\$1 4.94	435-061-032	SFR	\$1 4.94	435-063-018	SFR	\$1 4.94
435-053-001	SFR	\$1 4.94	435-061-033	SFR	\$1 4.94	435-063-020	SFR	\$1 4.94
435-053-002	SFR	\$1 4.94	435-061-034	SFR	\$1 4.94	435-063-024	SFR	\$1 4.94
435-053-003	SFR	\$1 4.94	435-061-035	SFR	\$1 4.94	435-063-025	SFR	\$1 4.94
435-053-004	SFR	\$1 4.94	435-061-036	SFR	\$1 4.94	435-064-001	SFR	\$1 4.94
435-053-005	SFR	\$1 4.94	435-061-037	SFR	\$1 4.94	435-064-005	SFR	\$1 4.94
435-053-006	SFR	\$1 4.94	435-061-038	SFR	\$1 4.94	435-064-006	SFR	\$1 4.94
435-053-007	SFR	\$1 4.94	435-061-039	SFR	\$1 4.94	435-064-007	SFR	\$1 4.94
435-053-008	SFR	\$1 4.94	435-061-040	SFR	\$1 4.94	435-064-008	SFR	\$1 4.94
435-053-009	SFR	\$1 4.94	435-061-041	SFR	\$1 4.94	435-064-009	SFR	\$1 4.94
435-053-010	SFR	\$1 4.94	435-061-042	SFR	\$1 4.94	435-064-010	SFR	\$1 4.94
435-053-011	SFR	\$1 4.94	435-061-043	SFR	\$1 4.94	435-064-011	SFR	\$1 4.94
435-053-012	SFR	\$1 4.94	435-061-044	SFR	\$1 4.94	435-064-014	SFR	\$1 4.94
435-053-013	SFR	\$1 4.94	435-061-045	SFR	\$1 4.94	435-064-015	SFR	\$1 4.94
435-053-014	SFR	\$1 4.94	435-061-046	SFR	\$1 4.94	435-070-004	SFR	\$1 4.94
435-053-015	SFR	\$1 4.94	435-061-048	SFR	\$1 4.94	435-070-006	MFR6	\$89.64
435-053-016	SFR	\$1 4.94	435-061-049	SFR	\$1 4.94	435-070-007	MFR	\$44.82
435-053-017	SFR	\$1 4.94	435-061-050	SFR	\$1 4.94	435-070-008	VSFR	\$7.46
435-053-018	SFR	\$1 4.94	435-061-051	SFR	\$1 4.94	435-070-009	SFR	\$1 4.94
435-054-001	SFR	\$1 4.94	435-061-052	SFR	\$1 4.94	435-070-010	MFR5	\$74.70
435-054-002	SFR	\$1 4.94	435-061-053	SFR	\$1 4.94	435-070-011	MFR	\$44.82
435-054-003	SFR	\$1 4.94	435-062-001	SFR	\$1 4.94	435-070-016	SFR	\$1 4.94
435-054-004	SFR	\$1 4.94	435-062-002	SFR	\$1 4.94	435-070-017	INST	\$74.70
435-054-005	SFR	\$1 4.94	435-062-003	SFR	\$1 4.94	435-070-019	MFR6	\$89.64
435-054-006	SFR	\$1 4.94	435-062-004	SFR	\$1 4.94	435-070-020	MFR5	\$74.70
435-054-007	SFR	\$1 4.94	435-062-005	SFR	\$1 4.94	435-070-021	SFR	\$1 4.94
435-054-008	SFR	\$1 4.94	435-062-006	SFR	\$1 4.94	435-070-022	SFR	\$1 4.94
435-054-009	SFR	\$1 4.94	435-062-007	SFR	\$1 4.94	435-070-024	SFR	\$1 4.94
435-054-010	SFR	\$1 4.94	435-062-008	SFR	\$1 4.94	435-070-025	SFR	\$1 4.94
435-054-011	SFR	\$1 4.94	435-062-009	SFR	\$1 4.94	435-070-026	SFR	\$1 4.94
435-054-012	SFR	\$1 4.94	435-062-010	SFR	\$1 4.94	435-070-027	SFR	\$1 4.94
435-054-013	SFR	\$1 4.94	435-062-011	SFR	\$1 4.94	435-070-028	SFR	\$1 4.94
435-054-014	SFR	\$1 4.94	435-062-012	SFR	\$1 4.94	435-070-029	SFR	\$1 4.94
435-054-015	SFR	\$1 4.94	435-062-013	SFR	\$1 4.94	435-070-030	SFR	\$1 4.94
435-054-016	SFR	\$1 4.94	435-062-014	SFR	\$1 4.94	435-070-031	SFR	\$1 4.94
435-054-017	SFR	\$1 4.94	435-062-015	SFR	\$1 4.94	435-070-032	SFR	\$1 4.94
435-061-016	SFR	\$1 4.94	435-062-016	SFR	\$1 4.94	435-070-033	SFR	\$1 4.94
435-061-017	SFR	\$1 4.94	435-062-017	SFR	\$1 4.94	435-070-034	SFR	\$1 4.94
435-061-018	SFR	\$1 4.94	435-063-001	SFR	\$1 4.94	435-070-035	SFR	\$1 4.94
435-061-019	SFR	\$1 4.94	435-063-002	SFR	\$1 4.94	435-070-036	SFR	\$1 4.94
435-061-020	SFR	\$1 4.94	435-063-003	SFR	\$1 4.94	435-070-037	SFR	\$1 4.94
435-061-021	SFR	\$1 4.94	435-063-004	SFR	\$1 4.94	435-070-038	SFR	\$1 4.94
435-061-022	SFR	\$1 4.94	435-063-005	SFR	\$1 4.94	435-070-039	SFR	\$1 4.94
435-061-023	SFR	\$1 4.94	435-063-006	SFR	\$1 4.94	435-070-040	SFR	\$1 4.94
435-061-024	SFR	\$1 4.94	435-063-007	SFR	\$1 4.94	435-070-041	SFR	\$1 4.94
435-061-025	SFR	\$1 4.94	435-063-011	SFR	\$1 4.94	435-070-042	SFR	\$1 4.94
435-061-026	SFR	\$1 4.94	435-063-012	SFR	\$1 4.94	435-070-043	SFR	\$1 4.94
435-061-027	SFR	\$1 4.94	435-063-013	SFR	\$1 4.94	435-070-044	SFR	\$1 4.94
435-061-028	SFR	\$1 4.94	435-063-014	SFR	\$1 4.94	435-070-045	SFR	\$1 4.94
435-061-029	SFR	\$1 4.94	435-063-015	SFR	\$1 4.94	435-070-046	SFR	\$1 4.94

*CSA L-100 Countywide Street Lighting Final Annual Report
Fiscal Year 2020-21*

Assessor's Parcel Number	Property Class	FY20-21 Service Charge	Assessor's Parcel Number	Property Class	FY20-21 Service Charge	Assessor's Parcel Number	Property Class	FY20-21 Service Charge
435-070-047	SFR	\$14.94	435-100-035	SFR	\$14.94	435-250-005	CONDO	\$7.46
435-070-048	SFR	\$14.94	435-100-036	SFR	\$14.94	435-250-006	CONDO	\$7.46
435-070-049	SFR	\$14.94	435-100-037	SFR	\$14.94	435-250-007	CONDO	\$7.46
435-070-050	SFR	\$14.94	435-100-038	SFR	\$14.94	435-250-008	CONDO	\$7.46
435-070-051	SFR	\$14.94	435-100-039	SFR	\$14.94	435-250-009	CONDO	\$7.46
435-070-052	SFR	\$14.94	435-100-043	SFR	\$14.94	435-250-010	CONDO	\$7.46
435-070-053	SFR	\$14.94	435-100-044	SFR	\$14.94	435-250-011	CONDO	\$7.46
435-070-054	SFR	\$14.94	435-100-045	SFR	\$14.94	435-250-012	CONDO	\$7.46
435-070-055	SFR	\$14.94	435-100-047	SFR	\$14.94	435-250-013	CONDO	\$7.46
435-070-056	SFR	\$14.94	435-100-048	SFR	\$14.94	435-250-014	CONDO	\$7.46
435-070-057	SFR	\$14.94	435-100-049	SFR	\$14.94	435-250-015	CONDO	\$7.46
435-070-058	SFR	\$14.94	435-110-003	SFR	\$14.94	435-250-016	CONDO	\$7.46
435-080-002	MFR7	\$104.58	435-110-004	SFR	\$14.94	435-250-017	CONDO	\$7.46
435-080-004	SFR	\$14.94	435-110-005	SFR	\$14.94	435-250-018	CONDO	\$7.46
435-080-005	VSFR	\$7.46	435-110-006	SFR	\$14.94	435-250-019	CONDO	\$7.46
435-080-006	SFR	\$14.94	435-110-007	SFR	\$14.94	435-250-020	CONDO	\$7.46
435-080-015	MFR5	\$74.70	435-110-008	SFR	\$14.94	435-250-021	CONDO	\$7.46
435-080-018	SFR	\$14.94	435-110-009	SFR	\$14.94	435-250-022	CONDO	\$7.46
435-080-019	SFR	\$14.94	435-110-010	SFR	\$14.94	435-250-023	CONDO	\$7.46
435-080-020	MFR2	\$29.88	435-110-012	SFR	\$14.94	435-250-024	CONDO	\$7.46
435-080-021	MFR4	\$59.76	435-110-013	SFR	\$14.94	435-250-025	CONDO	\$7.46
435-080-022	MFR4	\$59.76	435-110-014	SFR	\$14.94	435-250-026	CONDO	\$7.46
435-080-023	MFR4	\$59.76	435-110-022	SFR	\$14.94	435-250-027	CONDO	\$7.46
435-080-024	SFR	\$14.94	435-110-024	SFR	\$14.94	435-250-028	CONDO	\$7.46
435-080-025	SFR	\$14.94	435-110-029	SFR	\$14.94	435-250-029	CONDO	\$7.46
435-090-001	SFR	\$14.94	435-120-040	SFR	\$14.94	435-250-030	CONDO	\$7.46
435-090-002	SFR	\$14.94	435-120-041	SFR	\$14.94	435-250-031	CONDO	\$7.46
435-090-003	SFR	\$14.94	435-120-042	SFR	\$14.94	435-250-032	CONDO	\$7.46
435-090-004	SFR	\$14.94	435-120-043	SFR	\$14.94	435-250-033	CONDO	\$7.46
435-090-007	VSFR	\$7.46	435-120-044	SFR	\$14.94	435-250-034	CONDO	\$7.46
435-090-008	SFR	\$14.94	435-120-045	SFR	\$14.94	435-250-035	CONDO	\$7.46
435-090-011	SFR	\$14.94	435-120-046	SFR	\$14.94	435-250-036	CONDO	\$7.46
435-090-012	SFR	\$14.94	435-120-047	SFR	\$14.94	435-250-037	CONDO	\$7.46
435-090-013	SFR	\$14.94	435-120-048	SFR	\$14.94	435-250-038	CONDO	\$7.46
435-090-014	SFR	\$14.94	435-120-049	SFR	\$14.94	435-250-039	CONDO	\$7.46
435-100-003	MFR5	\$74.70	435-120-050	SFR	\$14.94	435-250-040	CONDO	\$7.46
435-100-013	SFR	\$14.94	435-120-051	SFR	\$14.94	435-250-041	CONDO	\$7.46
435-100-017	SFR	\$14.94	435-120-052	SFR	\$14.94	435-250-042	CONDO	\$7.46
435-100-018	SFR	\$14.94	435-120-053	SFR	\$14.94	435-250-043	CONDO	\$7.46
435-100-019	SFR	\$14.94	435-120-054	SFR	\$14.94	435-250-044	CONDO	\$7.46
435-100-020	SFR	\$14.94	435-120-055	SFR	\$14.94	435-250-045	CONDO	\$7.46
435-100-021	SFR	\$14.94	435-120-056	SFR	\$14.94	435-250-046	CONDO	\$7.46
435-100-022	SFR	\$14.94	435-120-057	SFR	\$14.94	435-250-047	CONDO	\$7.46
435-100-023	SFR	\$14.94	435-120-058	SFR	\$14.94	435-250-048	CONDO	\$7.46
435-100-027	SFR	\$14.94	435-120-062	SFR	\$14.94	435-250-049	CONDO	\$7.46
435-100-028	SFR	\$14.94	435-120-063	SFR	\$14.94	435-250-050	CONDO	\$7.46
435-100-029	SFR	\$14.94	435-120-069	SFR	\$14.94	435-250-051	CONDO	\$7.46
435-100-030	SFR	\$14.94	435-120-070	VSFR	\$7.46	435-250-052	CONDO	\$7.46
435-100-031	SFR	\$14.94	435-250-001	CONDO	\$7.46	435-250-053	CONDO	\$7.46
435-100-032	SFR	\$14.94	435-250-002	CONDO	\$7.46	435-250-054	CONDO	\$7.46
435-100-033	SFR	\$14.94	435-250-003	CONDO	\$7.46	435-250-055	CONDO	\$7.46
435-100-034	SFR	\$14.94	435-250-004	CONDO	\$7.46	435-250-056	CONDO	\$7.46

*CSA L-100 Countywide Street Lighting Final Annual Report
Fiscal Year 2020-21*

Assessor's Parcel Number	Property Class	FY20-21 Service Charge	Assessor's Parcel Number	Property Class	FY20-21 Service Charge	Assessor's Parcel Number	Property Class	FY20-21 Service Charge
435-250-057	CONDO	\$7.46	435-250-109	CONDO	\$7.46	435-260-009	CONDO	\$7.46
435-250-058	CONDO	\$7.46	435-250-110	CONDO	\$7.46	435-260-010	CONDO	\$7.46
435-250-059	CONDO	\$7.46	435-250-111	CONDO	\$7.46	435-260-011	CONDO	\$7.46
435-250-060	CONDO	\$7.46	435-250-112	CONDO	\$7.46	435-270-001	CONDO	\$7.46
435-250-061	CONDO	\$7.46	435-250-113	CONDO	\$7.46	435-270-002	CONDO	\$7.46
435-250-062	CONDO	\$7.46	435-250-114	CONDO	\$7.46	435-270-003	CONDO	\$7.46
435-250-063	CONDO	\$7.46	435-250-115	CONDO	\$7.46	435-270-004	CONDO	\$7.46
435-250-064	CONDO	\$7.46	435-250-116	CONDO	\$7.46	435-270-005	CONDO	\$7.46
435-250-065	CONDO	\$7.46	435-250-117	CONDO	\$7.46	435-270-006	CONDO	\$7.46
435-250-066	CONDO	\$7.46	435-250-118	CONDO	\$7.46	435-270-007	CONDO	\$7.46
435-250-067	CONDO	\$7.46	435-250-119	CONDO	\$7.46	435-270-008	CONDO	\$7.46
435-250-068	CONDO	\$7.46	435-250-120	CONDO	\$7.46	435-270-009	CONDO	\$7.46
435-250-069	CONDO	\$7.46	435-250-121	CONDO	\$7.46	435-270-010	CONDO	\$7.46
435-250-070	CONDO	\$7.46	435-250-122	CONDO	\$7.46	435-270-011	CONDO	\$7.46
435-250-071	CONDO	\$7.46	435-250-123	CONDO	\$7.46	435-270-012	CONDO	\$7.46
435-250-072	CONDO	\$7.46	435-250-124	CONDO	\$7.46	435-270-013	CONDO	\$7.46
435-250-073	CONDO	\$7.46	435-250-125	CONDO	\$7.46	435-270-014	CONDO	\$7.46
435-250-074	CONDO	\$7.46	435-250-126	CONDO	\$7.46	435-270-015	CONDO	\$7.46
435-250-075	CONDO	\$7.46	435-250-127	CONDO	\$7.46	435-270-016	CONDO	\$7.46
435-250-076	CONDO	\$7.46	435-250-128	CONDO	\$7.46	435-270-017	CONDO	\$7.46
435-250-077	CONDO	\$7.46	435-250-129	CONDO	\$7.46	435-270-018	CONDO	\$7.46
435-250-078	CONDO	\$7.46	435-250-130	CONDO	\$7.46	435-270-019	CONDO	\$7.46
435-250-079	CONDO	\$7.46	435-250-131	CONDO	\$7.46	435-270-020	CONDO	\$7.46
435-250-080	CONDO	\$7.46	435-250-132	CONDO	\$7.46	435-270-021	CONDO	\$7.46
435-250-081	CONDO	\$7.46	435-250-133	CONDO	\$7.46	435-270-022	CONDO	\$7.46
435-250-082	CONDO	\$7.46	435-250-134	CONDO	\$7.46	435-270-023	CONDO	\$7.46
435-250-083	CONDO	\$7.46	435-250-135	CONDO	\$7.46	435-270-024	CONDO	\$7.46
435-250-084	CONDO	\$7.46	435-250-136	CONDO	\$7.46	435-270-025	CONDO	\$7.46
435-250-085	CONDO	\$7.46	435-250-137	CONDO	\$7.46	435-270-026	CONDO	\$7.46
435-250-086	CONDO	\$7.46	435-250-138	CONDO	\$7.46	435-270-027	CONDO	\$7.46
435-250-087	CONDO	\$7.46	435-250-139	CONDO	\$7.46	435-270-028	CONDO	\$7.46
435-250-088	CONDO	\$7.46	435-250-140	CONDO	\$7.46	435-270-029	CONDO	\$7.46
435-250-089	CONDO	\$7.46	435-250-141	CONDO	\$7.46	435-270-030	CONDO	\$7.46
435-250-090	CONDO	\$7.46	435-250-142	CONDO	\$7.46	435-270-031	CONDO	\$7.46
435-250-091	CONDO	\$7.46	435-250-143	CONDO	\$7.46	435-270-032	CONDO	\$7.46
435-250-092	CONDO	\$7.46	435-250-144	CONDO	\$7.46	435-270-033	CONDO	\$7.46
435-250-093	CONDO	\$7.46	435-250-145	CONDO	\$7.46	435-270-034	CONDO	\$7.46
435-250-094	CONDO	\$7.46	435-250-146	CONDO	\$7.46	435-270-035	CONDO	\$7.46
435-250-095	CONDO	\$7.46	435-250-147	CONDO	\$7.46	435-270-036	CONDO	\$7.46
435-250-096	CONDO	\$7.46	435-250-148	CONDO	\$7.46	435-270-037	CONDO	\$7.46
435-250-097	CONDO	\$7.46	435-250-149	CONDO	\$7.46	435-270-038	CONDO	\$7.46
435-250-098	CONDO	\$7.46	435-250-150	CONDO	\$7.46	435-270-039	CONDO	\$7.46
435-250-099	CONDO	\$7.46	435-250-151	CONDO	\$7.46	435-270-040	CONDO	\$7.46
435-250-100	CONDO	\$7.46	435-250-152	CONDO	\$7.46	435-270-041	CONDO	\$7.46
435-250-101	CONDO	\$7.46	435-260-001	CONDO	\$7.46	435-270-042	CONDO	\$7.46
435-250-102	CONDO	\$7.46	435-260-002	CONDO	\$7.46	435-270-043	CONDO	\$7.46
435-250-103	CONDO	\$7.46	435-260-003	CONDO	\$7.46	435-270-044	CONDO	\$7.46
435-250-104	CONDO	\$7.46	435-260-004	CONDO	\$7.46	435-270-045	CONDO	\$7.46
435-250-105	CONDO	\$7.46	435-260-005	CONDO	\$7.46	435-270-046	CONDO	\$7.46
435-250-106	CONDO	\$7.46	435-260-006	CONDO	\$7.46	435-270-047	CONDO	\$7.46
435-250-107	CONDO	\$7.46	435-260-007	CONDO	\$7.46	435-270-048	CONDO	\$7.46
435-250-108	CONDO	\$7.46	435-260-008	CONDO	\$7.46	435-270-049	CONDO	\$7.46

*CSA L-100 Countywide Street Lighting Final Annual Report
Fiscal Year 2020-21*

Assessor's Parcel Number	Property Class	FY20-21 Service Charge	Assessor's Parcel Number	Property Class	FY20-21 Service Charge	Assessor's Parcel Number	Property Class	FY20-21 Service Charge
435-270-050	CONDO	\$7.46	520-031-017	SFR	\$14.94	520-080-003	SFR	\$14.94
435-270-051	CONDO	\$7.46	520-032-001	SFR	\$14.94	520-080-004	SFR	\$14.94
435-280-001	CONDO	\$7.46	520-032-003	SFR	\$14.94	520-080-005	SFR	\$14.94
435-280-002	CONDO	\$7.46	520-032-004	SFR	\$14.94	520-080-006	MFR2	\$29.88
435-280-003	CONDO	\$7.46	520-032-005	SFR	\$14.94	520-080-007	SFR	\$14.94
435-280-004	CONDO	\$7.46	520-032-006	SFR	\$14.94	520-080-008	SFR	\$14.94
435-280-005	CONDO	\$7.46	520-032-007	SFR	\$14.94	520-080-009	SFR	\$14.94
435-280-006	CONDO	\$7.46	520-032-008	SFR	\$14.94	520-080-010	SFR	\$14.94
435-280-007	CONDO	\$7.46	520-041-001	SFR	\$14.94	520-080-011	SFR	\$14.94
435-280-008	CONDO	\$7.46	520-041-002	SFR	\$14.94	520-080-012	SFR	\$14.94
435-280-009	CONDO	\$7.46	520-041-003	SFR	\$14.94	520-080-013	SFR	\$14.94
435-280-010	CONDO	\$7.46	520-041-004	SFR	\$14.94	520-080-014	MFR2	\$29.88
435-280-011	CONDO	\$7.46	520-041-005	SFR	\$14.94	520-080-015	MFR	\$44.82
435-280-012	CONDO	\$7.46	520-041-006	SFR	\$14.94	520-080-016	SFR	\$14.94
435-280-013	CONDO	\$7.46	520-041-007	SFR	\$14.94	520-080-017	SFR	\$14.94
435-280-014	CONDO	\$7.46	520-041-008	SFR	\$14.94	520-080-018	SFR	\$14.94
435-280-015	CONDO	\$7.46	520-041-009	SFR	\$14.94	520-080-019	SFR	\$14.94
435-280-016	CONDO	\$7.46	520-041-010	SFR	\$14.94	520-080-020	SFR	\$14.94
435-280-017	CONDO	\$7.46	520-041-011	SFR	\$14.94	520-080-021	SFR	\$14.94
435-280-018	CONDO	\$7.46	520-041-012	SFR	\$14.94	520-080-022	SFR	\$14.94
435-280-019	CONDO	\$7.46	520-041-013	SFR	\$14.94	520-090-002	SFR	\$14.94
435-280-020	CONDO	\$7.46	520-041-014	SFR	\$14.94	520-090-003	SFR	\$14.94
435-280-021	CONDO	\$7.46	520-041-015	SFR	\$14.94	520-090-004	SFR	\$14.94
435-280-022	CONDO	\$7.46	520-041-016	SFR	\$14.94	520-090-005	SFR	\$14.94
435-280-023	CONDO	\$7.46	520-041-017	SFR	\$14.94	520-090-006	SFR	\$14.94
435-280-024	CONDO	\$7.46	520-042-003	SFR	\$14.94	520-090-007	SFR	\$14.94
435-280-025	CONDO	\$7.46	520-042-004	SFR	\$14.94	520-090-008	SFR	\$14.94
435-280-026	CONDO	\$7.46	520-042-005	SFR	\$14.94	520-090-009	SFR	\$14.94
435-280-027	CONDO	\$7.46	520-042-006	SFR	\$14.94	520-090-010	SFR	\$14.94
435-280-028	CONDO	\$7.46	520-042-007	SFR	\$14.94	520-090-011	SFR	\$14.94
520-020-004	SFR	\$14.94	520-042-008	SFR	\$14.94	520-090-012	SFR	\$14.94
520-020-005	SFR	\$14.94	520-042-009	SFR	\$14.94	520-090-013	SFR	\$14.94
520-020-006	SFR	\$14.94	520-042-010	SFR	\$14.94	520-090-014	SFR	\$14.94
520-020-007	SFR	\$14.94	520-042-011	SFR	\$14.94	520-090-019	SFR	\$14.94
520-020-008	SFR	\$14.94	520-042-012	SFR	\$14.94	520-090-020	SFR	\$14.94
520-020-009	SFR	\$14.94	520-061-003	INST	\$74.70	520-090-021	SFR	\$14.94
520-020-010	MFR2	\$29.88	520-061-004	INST	\$74.70	520-100-001	SFR	\$14.94
520-020-011	SFR	\$14.94	520-062-002	SFR	\$14.94	520-100-002	SFR	\$14.94
520-020-012	SFR	\$14.94	520-062-003	SFR	\$14.94	520-100-003	SFR	\$14.94
520-020-013	SFR	\$14.94	520-062-004	SFR	\$14.94	520-131-003	SFR	\$14.94
520-031-005	SFR	\$14.94	520-062-005	SFR	\$14.94	520-131-004	SFR	\$14.94
520-031-006	SFR	\$14.94	520-062-006	SFR	\$14.94	520-131-005	SFR	\$14.94
520-031-007	SFR	\$14.94	520-062-007	SFR	\$14.94	520-131-006	SFR	\$14.94
520-031-008	SFR	\$14.94	520-070-001	SFR	\$14.94	520-131-007	SFR	\$14.94
520-031-009	SFR	\$14.94	520-070-002	SFR	\$14.94	520-131-009	SFR	\$14.94
520-031-010	SFR	\$14.94	520-070-003	SFR	\$14.94	520-131-010	SFR	\$14.94
520-031-011	SFR	\$14.94	520-070-005	SFR	\$14.94	520-131-011	SFR	\$14.94
520-031-012	SFR	\$14.94	520-070-006	SFR	\$14.94	520-131-012	SFR	\$14.94
520-031-013	SFR	\$14.94	520-070-007	SFR	\$14.94	520-131-013	SFR	\$14.94
520-031-014	SFR	\$14.94	520-070-008	SFR	\$14.94	520-131-024	SFR	\$14.94
520-031-015	SFR	\$14.94	520-080-001	SFR	\$14.94	520-131-025	SFR	\$14.94
520-031-016	SFR	\$14.94	520-080-002	SFR	\$14.94	520-132-001	SFR	\$14.94

*CSA L-100 Countywide Street Lighting Final Annual Report
Fiscal Year 2020-21*

Assessor's Parcel Number	Property Class	FY20-21 Service Charge	Assessor's Parcel Number	Property Class	FY20-21 Service Charge	Assessor's Parcel Number	Property Class	FY20-21 Service Charge
520-132-002	SFR	\$1 4.94	520-150-013	SFR	\$1 4.94	521-012-018	SFR	\$1 4.94
520-132-003	SFR	\$1 4.94	520-150-014	SFR	\$1 4.94	521-012-019	SFR	\$1 4.94
520-132-004	SFR	\$1 4.94	520-150-015	SFR	\$1 4.94	521-012-020	SFR	\$1 4.94
520-132-005	SFR	\$1 4.94	520-150-016	SFR	\$1 4.94	521-021-001	SFR	\$1 4.94
520-132-006	SFR	\$1 4.94	520-150-031	SFR	\$1 4.94	521-021-002	SFR	\$1 4.94
520-132-007	SFR	\$1 4.94	520-181-007	SFR	\$1 4.94	521-021-003	SFR	\$1 4.94
520-132-008	SFR	\$1 4.94	520-181-008	SFR	\$1 4.94	521-021-004	SFR	\$1 4.94
520-132-009	SFR	\$1 4.94	520-181-009	SFR	\$1 4.94	521-021-005	SFR	\$1 4.94
520-132-010	SFR	\$1 4.94	520-181-010	SFR	\$1 4.94	521-021-006	SFR	\$1 4.94
520-132-011	SFR	\$1 4.94	520-181-011	SFR	\$1 4.94	521-021-007	SFR	\$1 4.94
520-132-012	SFR	\$1 4.94	520-181-012	SFR	\$1 4.94	521-021-008	SFR	\$1 4.94
520-132-013	SFR	\$1 4.94	520-181-013	SFR	\$1 4.94	521-021-010	SFR	\$1 4.94
520-132-014	SFR	\$1 4.94	520-182-001	SFR	\$1 4.94	521-021-011	SFR	\$1 4.94
520-132-015	SFR	\$1 4.94	520-182-002	SFR	\$1 4.94	521-021-012	SFR	\$1 4.94
520-132-016	SFR	\$1 4.94	520-182-003	SFR	\$1 4.94	521-021-013	SFR	\$1 4.94
520-132-017	SFR	\$1 4.94	520-182-005	SFR	\$1 4.94	521-021-014	SFR	\$1 4.94
520-132-018	SFR	\$1 4.94	520-182-006	SFR	\$1 4.94	521-021-015	SFR	\$1 4.94
520-132-019	SFR	\$1 4.94	520-182-007	SFR	\$1 4.94	521-021-016	SFR	\$1 4.94
520-140-001	SFR	\$1 4.94	520-182-008	SFR	\$1 4.94	521-022-001	SFR	\$1 4.94
520-140-002	SFR	\$1 4.94	520-182-009	SFR	\$1 4.94	521-022-002	SFR	\$1 4.94
520-140-003	SFR	\$1 4.94	520-182-010	SFR	\$1 4.94	521-022-003	MFR2	\$29.88
520-140-004	SFR	\$1 4.94	520-182-015	SFR	\$1 4.94	521-022-004	SFR	\$1 4.94
520-140-005	SFR	\$1 4.94	520-182-016	SFR	\$1 4.94	521-022-005	SFR	\$1 4.94
520-140-006	SFR	\$1 4.94	520-182-017	SFR	\$1 4.94	521-022-006	SFR	\$1 4.94
520-140-007	SFR	\$1 4.94	520-182-020	SFR	\$1 4.94	521-022-007	SFR	\$1 4.94
520-140-008	SFR	\$1 4.94	520-182-022	SFR	\$1 4.94	521-022-008	SFR	\$1 4.94
520-140-009	SFR	\$1 4.94	521-011-001	SFR	\$1 4.94	521-022-009	SFR	\$1 4.94
520-140-010	SFR	\$1 4.94	521-011-002	SFR	\$1 4.94	521-022-015	MFR2	\$29.88
520-140-011	SFR	\$1 4.94	521-011-003	SFR	\$1 4.94	521-022-016	SFR	\$1 4.94
520-140-012	SFR	\$1 4.94	521-011-004	SFR	\$1 4.94	521-022-017	SFR	\$1 4.94
520-140-013	SFR	\$1 4.94	521-011-005	SFR	\$1 4.94	521-022-018	SFR	\$1 4.94
520-140-014	SFR	\$1 4.94	521-011-007	SFR	\$1 4.94	521-022-019	SFR	\$1 4.94
520-140-015	SFR	\$1 4.94	521-011-008	SFR	\$1 4.94	521-022-020	SFR	\$1 4.94
520-140-016	SFR	\$1 4.94	521-011-009	SFR	\$1 4.94	521-022-021	SFR	\$1 4.94
520-140-017	SFR	\$1 4.94	521-011-013	SFR	\$1 4.94	521-022-022	SFR	\$1 4.94
520-140-018	SFR	\$1 4.94	521-011-014	SFR	\$1 4.94	521-022-023	SFR	\$1 4.94
520-140-019	SFR	\$1 4.94	521-011-015	SFR	\$1 4.94	521-022-024	SFR	\$1 4.94
520-140-020	SFR	\$1 4.94	521-011-016	SFR	\$1 4.94	521-022-028	SFR	\$1 4.94
520-140-021	SFR	\$1 4.94	521-011-017	SFR	\$1 4.94	521-022-029	SFR	\$1 4.94
520-140-022	SFR	\$1 4.94	521-011-018	SFR	\$1 4.94	521-031-001	SFR	\$1 4.94
520-140-024	SFR	\$1 4.94	521-012-001	SFR	\$1 4.94	521-031-002	SFR	\$1 4.94
520-140-025	SFR	\$1 4.94	521-012-002	SFR	\$1 4.94	521-031-003	MFR2	\$29.88
520-140-026	SFR	\$1 4.94	521-012-003	SFR	\$1 4.94	521-031-004	SFR	\$1 4.94
520-140-027	SFR	\$1 4.94	521-012-005	SFR	\$1 4.94	521-031-005	SFR	\$1 4.94
520-150-005	SFR	\$1 4.94	521-012-006	SFR	\$1 4.94	521-031-006	SFR	\$1 4.94
520-150-006	SFR	\$1 4.94	521-012-007	SFR	\$1 4.94	521-031-007	SFR	\$1 4.94
520-150-007	MFR2	\$29.88	521-012-008	SFR	\$1 4.94	521-031-008	SFR	\$1 4.94
520-150-008	SFR	\$1 4.94	521-012-009	SFR	\$1 4.94	521-031-009	SFR	\$1 4.94
520-150-009	SFR	\$1 4.94	521-012-011	SFR	\$1 4.94	521-031-010	SFR	\$1 4.94
520-150-010	SFR	\$1 4.94	521-012-012	MFR2	\$29.88	521-031-011	SFR	\$1 4.94
520-150-011	SFR	\$1 4.94	521-012-015	SFR	\$1 4.94	521-032-001	SFR	\$1 4.94
520-150-012	SFR	\$1 4.94	521-012-016	SFR	\$1 4.94	521-032-002	SFR	\$1 4.94

*CSA L-100 Countywide Street Lighting Final Annual Report
Fiscal Year 2020-21*

Assessor's Parcel Number	Property Class	FY20-21 Service Charge	Assessor's Parcel Number	Property Class	FY20-21 Service Charge	Assessor's Parcel Number	Property Class	FY20-21 Service Charge
521-032-003	SFR	\$1 4.94	521-051-005	SFR	\$1 4.94	521-062-013	SFR	\$1 4.94
521-032-004	SFR	\$1 4.94	521-051-006	SFR	\$1 4.94	521-062-014	SFR	\$1 4.94
521-032-005	SFR	\$1 4.94	521-051-007	SFR	\$1 4.94	521-062-015	SFR	\$1 4.94
521-032-006	SFR	\$1 4.94	521-051-008	SFR	\$1 4.94	521-062-017	SFR	\$1 4.94
521-032-007	SFR	\$1 4.94	521-051-009	SFR	\$1 4.94	521-062-018	SFR	\$1 4.94
521-032-008	SFR	\$1 4.94	521-051-010	SFR	\$1 4.94	521-062-019	SFR	\$1 4.94
521-032-009	SFR	\$1 4.94	521-051-011	SFR	\$1 4.94	521-062-020	SFR	\$1 4.94
521-032-010	SFR	\$1 4.94	521-051-012	SFR	\$1 4.94	521-062-021	SFR	\$1 4.94
521-032-011	SFR	\$1 4.94	521-051-013	SFR	\$1 4.94	521-062-022	SFR	\$1 4.94
521-032-012	SFR	\$1 4.94	521-051-014	SFR	\$1 4.94	521-062-023	MFR2	\$29.88
521-032-013	SFR	\$1 4.94	521-052-001	MFR2	\$29.88	521-062-024	VSFR	\$7.46
521-032-014	SFR	\$1 4.94	521-052-002	SFR	\$1 4.94	521-071-001	SFR	\$1 4.94
521-032-015	SFR	\$1 4.94	521-052-003	SFR	\$1 4.94	521-071-002	SFR	\$1 4.94
521-032-016	SFR	\$1 4.94	521-052-004	SFR	\$1 4.94	521-071-003	SFR	\$1 4.94
521-032-017	SFR	\$1 4.94	521-052-005	SFR	\$1 4.94	521-071-004	SFR	\$1 4.94
521-032-018	SFR	\$1 4.94	521-052-006	SFR	\$1 4.94	521-071-005	SFR	\$1 4.94
521-041-001	SFR	\$1 4.94	521-052-007	SFR	\$1 4.94	521-071-006	SFR	\$1 4.94
521-041-002	SFR	\$1 4.94	521-052-008	SFR	\$1 4.94	521-071-007	SFR	\$1 4.94
521-041-003	SFR	\$1 4.94	521-052-009	SFR	\$1 4.94	521-071-008	SFR	\$1 4.94
521-041-004	SFR	\$1 4.94	521-052-010	SFR	\$1 4.94	521-071-009	SFR	\$1 4.94
521-041-005	SFR	\$1 4.94	521-052-011	SFR	\$1 4.94	521-071-010	SFR	\$1 4.94
521-041-007	SFR	\$1 4.94	521-061-001	SFR	\$1 4.94	521-071-011	SFR	\$1 4.94
521-041-008	SFR	\$1 4.94	521-061-002	SFR	\$1 4.94	521-071-012	SFR	\$1 4.94
521-041-009	SFR	\$1 4.94	521-061-003	MFR2	\$29.88	521-071-013	VSFR	\$7.46
521-041-010	SFR	\$1 4.94	521-061-004	SFR	\$1 4.94	521-071-014	SFR	\$1 4.94
521-041-011	SFR	\$1 4.94	521-061-005	SFR	\$1 4.94	521-072-001	SFR	\$1 4.94
521-041-012	SFR	\$1 4.94	521-061-006	SFR	\$1 4.94	521-072-002	SFR	\$1 4.94
521-041-013	SFR	\$1 4.94	521-061-007	SFR	\$1 4.94	521-072-003	SFR	\$1 4.94
521-041-014	SFR	\$1 4.94	521-061-008	SFR	\$1 4.94	521-072-004	SFR	\$1 4.94
521-041-015	SFR	\$1 4.94	521-061-009	SFR	\$1 4.94	521-072-005	SFR	\$1 4.94
521-041-016	SFR	\$1 4.94	521-061-010	SFR	\$1 4.94	521-072-006	SFR	\$1 4.94
521-041-017	SFR	\$1 4.94	521-061-011	SFR	\$1 4.94	521-072-007	SFR	\$1 4.94
521-041-018	SFR	\$1 4.94	521-061-012	SFR	\$1 4.94	521-072-008	SFR	\$1 4.94
521-041-019	SFR	\$1 4.94	521-061-013	SFR	\$1 4.94	521-072-009	SFR	\$1 4.94
521-042-001	SFR	\$1 4.94	521-061-014	SFR	\$1 4.94	521-072-010	SFR	\$1 4.94
521-042-002	SFR	\$1 4.94	521-061-016	SFR	\$1 4.94	521-072-011	SFR	\$1 4.94
521-042-003	SFR	\$1 4.94	521-061-017	SFR	\$1 4.94	521-072-016	SFR	\$1 4.94
521-042-004	SFR	\$1 4.94	521-061-018	SFR	\$1 4.94	521-072-021	SFR	\$1 4.94
521-042-005	SFR	\$1 4.94	521-061-019	SFR	\$1 4.94	521-073-003	SFR	\$1 4.94
521-042-006	VSFR	\$7.46	521-061-020	VSFR	\$7.46	521-073-004	SFR	\$1 4.94
521-042-008	SFR	\$1 4.94	521-061-021	SFR	\$1 4.94	521-073-005	SFR	\$1 4.94
521-042-009	SFR	\$1 4.94	521-061-022	MFR4	\$59.76	521-073-006	SFR	\$1 4.94
521-042-010	VSFR	\$7.46	521-062-002	SFR	\$1 4.94	521-073-007	SFR	\$1 4.94
521-042-011	SFR	\$1 4.94	521-062-003	SFR	\$1 4.94	521-073-008	SFR	\$1 4.94
521-042-012	SFR	\$1 4.94	521-062-004	SFR	\$1 4.94	521-073-009	SFR	\$1 4.94
521-042-013	SFR	\$1 4.94	521-062-006	SFR	\$1 4.94	521-073-010	SFR	\$1 4.94
521-042-016	SFR	\$1 4.94	521-062-007	VSFR	\$7.46	521-073-011	SFR	\$1 4.94
521-042-017	SFR	\$1 4.94	521-062-008	SFR	\$1 4.94	521-073-012	SFR	\$1 4.94
521-051-001	SFR	\$1 4.94	521-062-009	SFR	\$1 4.94	521-073-013	SFR	\$1 4.94
521-051-002	SFR	\$1 4.94	521-062-010	SFR	\$1 4.94	521-073-014	SFR	\$1 4.94
521-051-003	SFR	\$1 4.94	521-062-011	SFR	\$1 4.94	521-073-015	SFR	\$1 4.94
521-051-004	SFR	\$1 4.94	521-062-012	SFR	\$1 4.94	521-073-016	SFR	\$1 4.94

*CSA L-100 Countywide Street Lighting Final Annual Report
Fiscal Year 2020-21*

Assessor's Parcel Number	Property Class	FY20-21 Service Charge	Assessor's Parcel Number	Property Class	FY20-21 Service Charge	Assessor's Parcel Number	Property Class	FY20-21 Service Charge
521-073-017	SFR	\$1 4.94	521-101-006	SFR	\$1 4.94	521-111-010	SFR	\$1 4.94
521-080-002	SFR	\$1 4.94	521-101-007	SFR	\$1 4.94	521-111-011	SFR	\$1 4.94
521-080-003	SFR	\$1 4.94	521-101-008	SFR	\$1 4.94	521-111-012	SFR	\$1 4.94
521-080-004	SFR	\$1 4.94	521-101-009	SFR	\$1 4.94	521-112-001	SFR	\$1 4.94
521-080-005	SFR	\$1 4.94	521-101-010	SFR	\$1 4.94	521-112-002	SFR	\$1 4.94
521-080-006	SFR	\$1 4.94	521-101-011	SFR	\$1 4.94	521-112-003	SFR	\$1 4.94
521-080-007	SFR	\$1 4.94	521-101-012	SFR	\$1 4.94	521-112-004	SFR	\$1 4.94
521-080-008	SFR	\$1 4.94	521-101-013	SFR	\$1 4.94	521-112-006	SFR	\$1 4.94
521-080-009	SFR	\$1 4.94	521-101-014	SFR	\$1 4.94	521-112-007	SFR	\$1 4.94
521-080-010	SFR	\$1 4.94	521-101-015	SFR	\$1 4.94	521-112-008	SFR	\$1 4.94
521-080-011	SFR	\$1 4.94	521-102-001	SFR	\$1 4.94	521-112-009	SFR	\$1 4.94
521-080-012	SFR	\$1 4.94	521-102-002	SFR	\$1 4.94	521-112-010	SFR	\$1 4.94
521-080-013	SFR	\$1 4.94	521-102-003	SFR	\$1 4.94	521-112-011	SFR	\$1 4.94
521-080-014	SFR	\$1 4.94	521-102-004	SFR	\$1 4.94	521-112-012	SFR	\$1 4.94
521-080-015	SFR	\$1 4.94	521-102-008	SFR	\$1 4.94	521-112-013	SFR	\$1 4.94
521-080-016	SFR	\$1 4.94	521-102-009	SFR	\$1 4.94	521-113-002	VSFR	\$7.46
521-080-017	SFR	\$1 4.94	521-102-010	SFR	\$1 4.94	521-113-003	SFR	\$1 4.94
521-091-002	SFR	\$1 4.94	521-102-011	SFR	\$1 4.94	521-113-004	SFR	\$1 4.94
521-091-003	SFR	\$1 4.94	521-102-012	SFR	\$1 4.94	521-113-005	SFR	\$1 4.94
521-091-004	SFR	\$1 4.94	521-102-013	SFR	\$1 4.94	521-113-006	SFR	\$1 4.94
521-091-005	COM	\$74.70	521-102-014	SFR	\$1 4.94	521-113-007	SFR	\$1 4.94
521-091-007	SFR	\$1 4.94	521-102-015	SFR	\$1 4.94	521-113-008	SFR	\$1 4.94
521-091-008	SFR	\$1 4.94	521-102-016	SFR	\$1 4.94	521-113-009	SFR	\$1 4.94
521-091-011	SFR	\$1 4.94	521-102-017	SFR	\$1 4.94	521-113-010	SFR	\$1 4.94
521-091-012	SFR	\$1 4.94	521-102-018	SFR	\$1 4.94	521-113-011	SFR	\$1 4.94
521-091-013	SFR	\$1 4.94	521-102-020	SFR	\$1 4.94	521-113-012	SFR	\$1 4.94
521-091-016	SFR	\$1 4.94	521-102-021	SFR	\$1 4.94	521-113-013	SFR	\$1 4.94
521-091-017	SFR	\$1 4.94	521-103-001	SFR	\$1 4.94	521-113-014	SFR	\$1 4.94
521-091-018	MFR2	\$29.88	521-103-002	SFR	\$1 4.94	521-121-001	SFR	\$1 4.94
521-091-019	SFR	\$1 4.94	521-103-003	SFR	\$1 4.94	521-121-002	SFR	\$1 4.94
521-091-020	SFR	\$1 4.94	521-103-004	SFR	\$1 4.94	521-121-003	SFR	\$1 4.94
521-091-021	SFR	\$1 4.94	521-103-005	SFR	\$1 4.94	521-121-007	SFR	\$1 4.94
521-091-023	SFR	\$1 4.94	521-103-006	SFR	\$1 4.94	521-121-008	SFR	\$1 4.94
521-091-024	SFR	\$1 4.94	521-103-007	SFR	\$1 4.94	521-121-009	SFR	\$1 4.94
521-091-025	SFR	\$1 4.94	521-103-010	SFR	\$1 4.94	521-121-011	SFR	\$1 4.94
521-091-026	SFR	\$1 4.94	521-103-012	SFR	\$1 4.94	521-121-012	SFR	\$1 4.94
521-091-027	SFR	\$1 4.94	521-103-013	SFR	\$1 4.94	521-122-001	SFR	\$1 4.94
521-091-028	SFR	\$1 4.94	521-103-014	SFR	\$1 4.94	521-122-002	SFR	\$1 4.94
521-091-029	SFR	\$1 4.94	521-103-015	SFR	\$1 4.94	521-122-003	SFR	\$1 4.94
521-091-030	SFR	\$1 4.94	521-103-018	SFR	\$1 4.94	521-122-005	SFR	\$1 4.94
521-091-031	SFR	\$1 4.94	521-103-019	SFR	\$1 4.94	521-122-006	SFR	\$1 4.94
521-091-032	SFR	\$1 4.94	521-103-021	SFR	\$1 4.94	521-122-007	SFR	\$1 4.94
521-091-033	SFR	\$1 4.94	521-103-022	SFR	\$1 4.94	521-122-008	SFR	\$1 4.94
521-091-034	MFR2	\$29.88	521-111-001	SFR	\$1 4.94	521-122-009	SFR	\$1 4.94
521-091-035	SFR	\$1 4.94	521-111-002	SFR	\$1 4.94	521-122-010	SFR	\$1 4.94
521-091-036	SFR	\$1 4.94	521-111-003	SFR	\$1 4.94	521-122-011	SFR	\$1 4.94
521-091-037	MFR2	\$29.88	521-111-004	SFR	\$1 4.94	521-122-012	SFR	\$1 4.94
521-101-001	SFR	\$1 4.94	521-111-005	SFR	\$1 4.94	521-122-013	SFR	\$1 4.94
521-101-002	SFR	\$1 4.94	521-111-006	SFR	\$1 4.94	521-122-014	SFR	\$1 4.94
521-101-003	SFR	\$1 4.94	521-111-007	SFR	\$1 4.94	521-122-015	SFR	\$1 4.94
521-101-004	SFR	\$1 4.94	521-111-008	SFR	\$1 4.94	521-131-001	SFR	\$1 4.94
521-101-005	SFR	\$1 4.94	521-111-009	SFR	\$1 4.94	521-131-002	SFR	\$1 4.94

*CSA L-100 Countywide Street Lighting Final Annual Report
Fiscal Year 2020-21*

Assessor's Parcel Number	Property Class	FY20-21 Service Charge	Assessor's Parcel Number	Property Class	FY20-21 Service Charge	Assessor's Parcel Number	Property Class	FY20-21 Service Charge
521-131-003	SFR	\$1 4.94	521-151-004	SFR	\$1 4.94	521-160-007	VSFR	\$7.46
521-131-004	SFR	\$1 4.94	521-151-005	SFR	\$1 4.94	521-160-008	SFR	\$1 4.94
521-131-005	SFR	\$1 4.94	521-151-006	SFR	\$1 4.94	521-160-009	COM	\$74.70
521-131-006	SFR	\$1 4.94	521-151-007	SFR	\$1 4.94	521-160-010	SFR	\$1 4.94
521-131-007	SFR	\$1 4.94	521-151-008	SFR	\$1 4.94	521-160-011	SFR	\$1 4.94
521-131-008	SFR	\$1 4.94	521-151-009	SFR	\$1 4.94	521-160-012	SFR	\$1 4.94
521-131-010	SFR	\$1 4.94	521-151-010	SFR	\$1 4.94	521-160-013	SFR	\$1 4.94
521-131-017	SFR	\$1 4.94	521-151-011	SFR	\$1 4.94	521-160-014	SFR	\$1 4.94
521-131-020	SFR	\$1 4.94	521-151-012	SFR	\$1 4.94	521-160-015	SFR	\$1 4.94
521-131-021	SFR	\$1 4.94	521-151-013	SFR	\$1 4.94	521-160-016	SFR	\$1 4.94
521-131-022	SFR	\$1 4.94	521-151-014	SFR	\$1 4.94	521-160-017	SFR	\$1 4.94
521-131-023	SFR	\$1 4.94	521-151-015	SFR	\$1 4.94	521-160-018	SFR	\$1 4.94
521-131-024	SFR	\$1 4.94	521-151-016	SFR	\$1 4.94	521-160-019	SFR	\$1 4.94
521-131-025	SFR	\$1 4.94	521-151-017	SFR	\$1 4.94	521-160-020	SFR	\$1 4.94
521-131-026	SFR	\$1 4.94	521-151-018	SFR	\$1 4.94	521-160-021	SFR	\$1 4.94
521-131-027	SFR	\$1 4.94	521-151-019	SFR	\$1 4.94	521-170-002	SFR	\$1 4.94
521-131-029	SFR	\$1 4.94	521-151-024	SFR	\$1 4.94	521-170-003	SFR	\$1 4.94
521-131-031	SFR	\$1 4.94	521-151-025	SFR	\$1 4.94	521-170-004	SFR	\$1 4.94
521-131-032	SFR	\$1 4.94	521-151-026	SFR	\$1 4.94	521-170-005	SFR	\$1 4.94
521-131-035	SFR	\$1 4.94	521-151-027	SFR	\$1 4.94	521-170-006	SFR	\$1 4.94
521-131-036	SFR	\$1 4.94	521-151-032	SFR	\$1 4.94	521-170-007	SFR	\$1 4.94
521-131-037	SFR	\$1 4.94	521-151-033	SFR	\$1 4.94	521-170-008	SFR	\$1 4.94
521-132-001	SFR	\$1 4.94	521-151-034	SFR	\$1 4.94	521-170-009	SFR	\$1 4.94
521-132-004	SFR	\$1 4.94	521-151-035	SFR	\$1 4.94	521-170-010	SFR	\$1 4.94
521-132-005	SFR	\$1 4.94	521-152-001	SFR	\$1 4.94	521-170-011	SFR	\$1 4.94
521-132-008	SFR	\$1 4.94	521-152-002	SFR	\$1 4.94	521-170-012	SFR	\$1 4.94
521-132-009	SFR	\$1 4.94	521-152-003	VSFR	\$7.46	521-170-013	SFR	\$1 4.94
521-132-010	SFR	\$1 4.94	521-152-004	SFR	\$1 4.94	521-170-014	SFR	\$1 4.94
521-132-011	SFR	\$1 4.94	521-152-005	SFR	\$1 4.94	521-170-015	SFR	\$1 4.94
521-132-012	SFR	\$1 4.94	521-152-006	SFR	\$1 4.94	521-170-016	SFR	\$1 4.94
521-132-013	SFR	\$1 4.94	521-152-007	SFR	\$1 4.94	521-170-017	SFR	\$1 4.94
521-132-014	SFR	\$1 4.94	521-152-008	SFR	\$1 4.94	521-170-018	SFR	\$1 4.94
521-132-015	SFR	\$1 4.94	521-152-009	MFR2	\$29.88	521-170-019	SFR	\$1 4.94
521-132-016	SFR	\$1 4.94	521-152-010	SFR	\$1 4.94	521-170-020	SFR	\$1 4.94
521-132-017	SFR	\$1 4.94	521-152-011	SFR	\$1 4.94	521-170-021	SFR	\$1 4.94
521-132-018	SFR	\$1 4.94	521-152-012	SFR	\$1 4.94	521-170-022	SFR	\$1 4.94
521-132-019	VSFR	\$7.46	521-152-014	SFR	\$1 4.94	521-170-023	SFR	\$1 4.94
521-132-020	SFR	\$1 4.94	521-152-015	SFR	\$1 4.94	521-170-024	SFR	\$1 4.94
521-132-021	SFR	\$1 4.94	521-152-017	SFR	\$1 4.94	521-170-025	SFR	\$1 4.94
521-132-022	SFR	\$1 4.94	521-152-018	SFR	\$1 4.94	521-170-026	SFR	\$1 4.94
521-140-001	SFR	\$1 4.94	521-152-019	SFR	\$1 4.94	521-170-027	SFR	\$1 4.94
521-140-002	SFR	\$1 4.94	521-152-020	SFR	\$1 4.94	521-170-028	SFR	\$1 4.94
521-140-003	SFR	\$1 4.94	521-152-021	SFR	\$1 4.94	521-170-031	SFR	\$1 4.94
521-140-004	SFR	\$1 4.94	521-152-022	SFR	\$1 4.94	521-170-032	SFR	\$1 4.94
521-140-005	SFR	\$1 4.94	521-152-025	SFR	\$1 4.94	521-170-033	SFR	\$1 4.94
521-140-006	SFR	\$1 4.94	521-152-026	SFR	\$1 4.94	521-180-001	SFR	\$1 4.94
521-140-007	SFR	\$1 4.94	521-152-027	SFR	\$1 4.94	521-180-002	SFR	\$1 4.94
521-140-008	SFR	\$1 4.94	521-160-002	SFR	\$1 4.94	521-180-003	SFR	\$1 4.94
521-140-009	SFR	\$1 4.94	521-160-003	SFR	\$1 4.94	521-180-004	SFR	\$1 4.94
521-151-001	SFR	\$1 4.94	521-160-004	SFR	\$1 4.94	521-180-005	SFR	\$1 4.94
521-151-002	SFR	\$1 4.94	521-160-005	SFR	\$1 4.94	521-180-006	SFR	\$1 4.94
521-151-003	SFR	\$1 4.94	521-160-006	SFR	\$1 4.94	521-180-007	SFR	\$1 4.94

*CSA L-100 Countywide Street Lighting Final Annual Report
Fiscal Year 2020-21*

Assessor's Parcel Number	Property Class	FY20-21 Service Charge	Assessor's Parcel Number	Property Class	FY20-21 Service Charge	Assessor's Parcel Number	Property Class	FY20-21 Service Charge
521-180-008	SFR	\$14.94	521-230-018	SFR	\$14.94	521-260-010	MFR2	\$29.88
521-180-009	INST	\$74.70	521-240-001	SFR	\$14.94	521-260-012	SFR	\$14.94
521-180-010	SFR	\$14.94	521-240-002	SFR	\$14.94	521-260-013	SFR	\$14.94
521-180-011	SFR	\$14.94	521-240-003	SFR	\$14.94	521-260-014	SFR	\$14.94
521-180-012	SFR	\$14.94	521-240-004	SFR	\$14.94	521-260-015	SFR	\$14.94
521-180-013	SFR	\$14.94	521-240-005	SFR	\$14.94	521-260-016	SFR	\$14.94
521-180-014	SFR	\$14.94	521-240-006	SFR	\$14.94	521-260-017	MFR2	\$29.88
521-191-002	SFR	\$14.94	521-240-007	SFR	\$14.94	521-260-018	SFR	\$14.94
521-191-003	MFR2	\$29.88	521-240-008	SFR	\$14.94	521-260-019	SFR	\$14.94
521-191-004	SFR	\$14.94	521-240-009	SFR	\$14.94	521-260-020	SFR	\$14.94
521-191-005	SFR	\$14.94	521-240-010	SFR	\$14.94	521-260-021	SFR	\$14.94
521-191-006	SFR	\$14.94	521-240-011	SFR	\$14.94	521-260-022	SFR	\$14.94
521-191-007	SFR	\$14.94	521-240-012	SFR	\$14.94	521-260-023	SFR	\$14.94
521-191-008	SFR	\$14.94	521-240-013	SFR	\$14.94	521-260-024	SFR	\$14.94
521-191-009	SFR	\$14.94	521-240-014	SFR	\$14.94	521-271-002	SFR	\$14.94
521-210-001	SFR	\$14.94	521-240-015	VSFR	\$7.46	521-271-003	SFR	\$14.94
521-210-002	SFR	\$14.94	521-240-016	SFR	\$14.94	521-271-004	SFR	\$14.94
521-210-003	SFR	\$14.94	521-240-017	SFR	\$14.94	521-271-005	SFR	\$14.94
521-210-004	SFR	\$14.94	521-240-018	SFR	\$14.94	521-271-006	SFR	\$14.94
521-210-005	SFR	\$14.94	521-250-002	SFR	\$14.94	521-271-007	SFR	\$14.94
521-210-006	SFR	\$14.94	521-250-003	SFR	\$14.94	521-271-008	SFR	\$14.94
521-210-007	SFR	\$14.94	521-250-005	SFR	\$14.94	521-271-009	SFR	\$14.94
521-210-008	SFR	\$14.94	521-250-008	SFR	\$14.94	521-271-010	SFR	\$14.94
521-210-009	SFR	\$14.94	521-250-009	SFR	\$14.94	521-271-012	SFR	\$14.94
521-210-010	SFR	\$14.94	521-250-010	SFR	\$14.94	521-271-013	SFR	\$14.94
521-210-011	SFR	\$14.94	521-250-011	SFR	\$14.94	521-271-015	SFR	\$14.94
521-210-012	SFR	\$14.94	521-250-015	SFR	\$14.94	521-271-016	SFR	\$14.94
521-210-013	SFR	\$14.94	521-250-016	SFR	\$14.94	521-271-017	SFR	\$14.94
521-210-014	SFR	\$14.94	521-250-017	SFR	\$14.94	521-271-018	SFR	\$14.94
521-210-015	SFR	\$14.94	521-250-018	SFR	\$14.94	521-271-019	VSFR	\$7.46
521-210-016	SFR	\$14.94	521-250-019	SFR	\$14.94	521-272-001	SFR	\$14.94
521-210-017	SFR	\$14.94	521-250-020	SFR	\$14.94	521-272-002	SFR	\$14.94
521-210-018	SFR	\$14.94	521-250-021	SFR	\$14.94	521-272-003	SFR	\$14.94
521-210-019	SFR	\$14.94	521-250-022	SFR	\$14.94	521-272-005	SFR	\$14.94
521-220-002	SFR	\$14.94	521-250-023	SFR	\$14.94	521-272-006	SFR	\$14.94
521-220-003	SFR	\$14.94	521-250-024	SFR	\$14.94	521-272-007	SFR	\$14.94
521-220-004	SFR	\$14.94	521-250-025	SFR	\$14.94	521-272-008	SFR	\$14.94
521-220-005	SFR	\$14.94	521-250-026	SFR	\$14.94	521-272-009	SFR	\$14.94
521-220-006	SFR	\$14.94	521-250-027	SFR	\$14.94	521-272-011	SFR	\$14.94
521-220-009	SFR	\$14.94	521-250-028	SFR	\$14.94	521-272-012	SFR	\$14.94
521-230-001	SFR	\$14.94	521-250-029	SFR	\$14.94	521-272-013	SFR	\$14.94
521-230-002	SFR	\$14.94	521-250-030	SFR	\$14.94	561-120-016	VIND	\$74.70
521-230-003	SFR	\$14.94	521-250-031	SFR	\$14.94	570-011-002	SFR	\$14.94
521-230-004	SFR	\$14.94	521-260-001	SFR	\$14.94	570-011-003	SFR	\$14.94
521-230-006	SFR	\$14.94	521-260-002	SFR	\$14.94	570-011-004	SFR	\$14.94
521-230-007	SFR	\$14.94	521-260-003	SFR	\$14.94	570-011-005	SFR	\$14.94
521-230-008	SFR	\$14.94	521-260-004	SFR	\$14.94	570-011-006	SFR	\$14.94
521-230-009	SFR	\$14.94	521-260-005	SFR	\$14.94	570-011-007	SFR	\$14.94
521-230-010	SFR	\$14.94	521-260-006	SFR	\$14.94	570-011-008	SFR	\$14.94
521-230-011	SFR	\$14.94	521-260-007	SFR	\$14.94	570-011-009	SFR	\$14.94
521-230-014	SFR	\$14.94	521-260-008	SFR	\$14.94	570-011-010	SFR	\$14.94
521-230-015	SFR	\$14.94	521-260-009	SFR	\$14.94	570-011-011	SFR	\$14.94

*CSA L-100 Countywide Street Lighting Final Annual Report
Fiscal Year 2020-21*

Assessor's Parcel Number	Property Class	FY20-21 Service Charge	Assessor's Parcel Number	Property Class	FY20-21 Service Charge	Assessor's Parcel Number	Property Class	FY20-21 Service Charge
570-011-012	SFR	\$1 4.94	570-032-009	SFR	\$1 4.94	570-042-006	SFR	\$1 4.94
570-011-013	SFR	\$1 4.94	570-032-010	SFR	\$1 4.94	570-042-007	SFR	\$1 4.94
570-011-014	SFR	\$1 4.94	570-032-011	SFR	\$1 4.94	570-042-008	SFR	\$1 4.94
570-012-001	SFR	\$1 4.94	570-032-012	SFR	\$1 4.94	570-042-009	SFR	\$1 4.94
570-012-002	SFR	\$1 4.94	570-032-013	MFR2	\$29.88	570-042-010	SFR	\$1 4.94
570-012-003	SFR	\$1 4.94	570-032-014	SFR	\$1 4.94	570-042-011	SFR	\$1 4.94
570-012-004	SFR	\$1 4.94	570-032-015	SFR	\$1 4.94	570-042-012	SFR	\$1 4.94
570-012-005	SFR	\$1 4.94	570-032-016	SFR	\$1 4.94	570-042-013	SFR	\$1 4.94
570-012-008	SFR	\$1 4.94	570-032-017	SFR	\$1 4.94	570-042-014	SFR	\$1 4.94
570-012-009	SFR	\$1 4.94	570-032-018	SFR	\$1 4.94	570-042-015	SFR	\$1 4.94
570-012-010	SFR	\$1 4.94	570-032-019	SFR	\$1 4.94	570-042-016	SFR	\$1 4.94
570-012-011	SFR	\$1 4.94	570-032-020	SFR	\$1 4.94	570-042-017	SFR	\$1 4.94
570-012-012	SFR	\$1 4.94	570-032-021	SFR	\$1 4.94	570-042-018	MFR2	\$29.88
570-012-013	SFR	\$1 4.94	570-032-022	SFR	\$1 4.94	570-042-019	SFR	\$1 4.94
570-012-014	SFR	\$1 4.94	570-032-023	SFR	\$1 4.94	570-042-020	SFR	\$1 4.94
570-012-015	SFR	\$1 4.94	570-032-024	SFR	\$1 4.94	570-042-021	SFR	\$1 4.94
570-012-016	SFR	\$1 4.94	570-032-025	SFR	\$1 4.94	570-050-001	SFR	\$1 4.94
570-020-001	SFR	\$1 4.94	570-032-026	SFR	\$1 4.94	570-050-002	SFR	\$1 4.94
570-020-002	SFR	\$1 4.94	570-032-027	SFR	\$1 4.94	570-050-003	SFR	\$1 4.94
570-020-003	SFR	\$1 4.94	570-032-028	SFR	\$1 4.94	570-050-004	SFR	\$1 4.94
570-020-004	SFR	\$1 4.94	570-032-029	SFR	\$1 4.94	570-050-005	SFR	\$1 4.94
570-020-005	SFR	\$1 4.94	570-032-030	SFR	\$1 4.94	570-050-006	SFR	\$1 4.94
570-020-006	SFR	\$1 4.94	570-032-031	SFR	\$1 4.94	570-050-007	SFR	\$1 4.94
570-020-007	VSFR	\$7.46	570-041-001	SFR	\$1 4.94	570-050-008	SFR	\$1 4.94
570-020-010	SFR	\$1 4.94	570-041-002	SFR	\$1 4.94	570-050-009	SFR	\$1 4.94
570-020-011	SFR	\$1 4.94	570-041-003	SFR	\$1 4.94	570-050-010	SFR	\$1 4.94
570-020-012	SFR	\$1 4.94	570-041-004	SFR	\$1 4.94	570-050-011	SFR	\$1 4.94
570-020-013	SFR	\$1 4.94	570-041-005	SFR	\$1 4.94	570-050-012	SFR	\$1 4.94
570-020-014	SFR	\$1 4.94	570-041-006	SFR	\$1 4.94	570-050-013	SFR	\$1 4.94
570-020-015	MFR2	\$29.88	570-041-007	SFR	\$1 4.94	570-050-014	SFR	\$1 4.94
570-031-001	SFR	\$1 4.94	570-041-008	SFR	\$1 4.94	570-050-017	SFR	\$1 4.94
570-031-002	SFR	\$1 4.94	570-041-009	SFR	\$1 4.94	570-050-018	SFR	\$1 4.94
570-031-003	SFR	\$1 4.94	570-041-010	SFR	\$1 4.94	570-050-019	SFR	\$1 4.94
570-031-004	SFR	\$1 4.94	570-041-011	SFR	\$1 4.94	570-050-020	SFR	\$1 4.94
570-031-005	SFR	\$1 4.94	570-041-012	SFR	\$1 4.94	570-050-022	SFR	\$1 4.94
570-031-006	SFR	\$1 4.94	570-041-013	SFR	\$1 4.94	570-050-023	SFR	\$1 4.94
570-031-007	SFR	\$1 4.94	570-041-014	SFR	\$1 4.94	570-050-024	SFR	\$1 4.94
570-031-008	SFR	\$1 4.94	570-041-015	SFR	\$1 4.94	570-050-025	SFR	\$1 4.94
570-031-009	SFR	\$1 4.94	570-041-016	SFR	\$1 4.94	570-050-026	SFR	\$1 4.94
570-031-010	SFR	\$1 4.94	570-041-017	SFR	\$1 4.94	570-050-027	SFR	\$1 4.94
570-031-011	SFR	\$1 4.94	570-041-018	SFR	\$1 4.94	570-060-001	SFR	\$1 4.94
570-031-012	SFR	\$1 4.94	570-041-019	SFR	\$1 4.94	570-060-002	SFR	\$1 4.94
570-031-013	SFR	\$1 4.94	570-041-021	SFR	\$1 4.94	570-060-003	SFR	\$1 4.94
570-031-014	SFR	\$1 4.94	570-041-022	SFR	\$1 4.94	570-060-004	SFR	\$1 4.94
570-032-001	SFR	\$1 4.94	570-041-023	SFR	\$1 4.94	570-060-005	SFR	\$1 4.94
570-032-002	SFR	\$1 4.94	570-041-024	SFR	\$1 4.94	570-060-006	MFR2	\$29.88
570-032-003	SFR	\$1 4.94	570-041-025	SFR	\$1 4.94	570-060-007	SFR	\$1 4.94
570-032-004	SFR	\$1 4.94	570-042-001	SFR	\$1 4.94	570-060-008	SFR	\$1 4.94
570-032-005	SFR	\$1 4.94	570-042-002	SFR	\$1 4.94	570-060-009	SFR	\$1 4.94
570-032-006	SFR	\$1 4.94	570-042-003	SFR	\$1 4.94	570-060-010	SFR	\$1 4.94
570-032-007	SFR	\$1 4.94	570-042-004	SFR	\$1 4.94	570-060-011	SFR	\$1 4.94
570-032-008	SFR	\$1 4.94	570-042-005	SFR	\$1 4.94	570-060-012	COM	\$74.70

*CSA L-100 Countywide Street Lighting Final Annual Report
Fiscal Year 2020-21*

Assessor's Parcel Number	Property Class	FY20-21 Service Charge	Assessor's Parcel Number	Property Class	FY20-21 Service Charge	Assessor's Parcel Number	Property Class	FY20-21 Service Charge
570-060-013	COM	\$74.70	570-082-008	SFR	\$14.94	570-100-014	SFR	\$14.94
570-060-014	COM	\$74.70	570-082-009	SFR	\$14.94	570-100-015	SFR	\$14.94
570-060-017	COM	\$74.70	570-082-010	SFR	\$14.94	570-100-016	SFR	\$14.94
570-060-018	SFR	\$14.94	570-082-011	SFR	\$14.94	570-100-017	SFR	\$14.94
570-060-019	SFR	\$14.94	570-082-012	SFR	\$14.94	570-100-018	SFR	\$14.94
570-060-020	SFR	\$14.94	570-082-013	SFR	\$14.94	570-100-019	SFR	\$14.94
570-060-021	SFR	\$14.94	570-082-014	SFR	\$14.94	570-100-020	COM	\$74.70
570-060-022	SFR	\$14.94	570-082-015	SFR	\$14.94	570-100-022	SFR	\$14.94
570-060-023	COM	\$74.70	570-082-016	SFR	\$14.94	570-100-023	SFR	\$14.94
570-071-001	SFR	\$14.94	570-091-001	SFR	\$14.94	570-100-024	SFR	\$14.94
570-071-002	SFR	\$14.94	570-091-002	SFR	\$14.94	570-110-001	SFR	\$14.94
570-071-003	SFR	\$14.94	570-091-003	SFR	\$14.94	570-110-002	SFR	\$14.94
570-071-004	SFR	\$14.94	570-091-004	SFR	\$14.94	570-110-003	SFR	\$14.94
570-071-005	SFR	\$14.94	570-091-005	SFR	\$14.94	570-110-004	SFR	\$14.94
570-071-006	SFR	\$14.94	570-091-006	SFR	\$14.94	570-110-005	SFR	\$14.94
570-071-007	SFR	\$14.94	570-091-007	SFR	\$14.94	570-110-006	SFR	\$14.94
570-071-008	SFR	\$14.94	570-092-001	SFR	\$14.94	570-110-007	SFR	\$14.94
570-071-009	SFR	\$14.94	570-092-002	MFR2	\$29.88	570-110-008	SFR	\$14.94
570-071-010	SFR	\$14.94	570-092-003	SFR	\$14.94	570-110-009	MFR2	\$29.88
570-072-001	MFR2	\$29.88	570-092-004	SFR	\$14.94	570-110-010	SFR	\$14.94
570-072-002	SFR	\$14.94	570-092-005	SFR	\$14.94	570-110-011	SFR	\$14.94
570-072-003	SFR	\$14.94	570-092-006	SFR	\$14.94	570-110-012	SFR	\$14.94
570-072-004	SFR	\$14.94	570-092-007	SFR	\$14.94	570-110-013	SFR	\$14.94
570-072-005	SFR	\$14.94	570-092-008	SFR	\$14.94	570-110-014	SFR	\$14.94
570-072-006	SFR	\$14.94	570-092-009	SFR	\$14.94	570-110-015	SFR	\$14.94
570-072-007	MFR2	\$29.88	570-092-010	SFR	\$14.94	570-110-016	SFR	\$14.94
570-072-008	SFR	\$14.94	570-092-011	SFR	\$14.94	570-121-001	SFR	\$14.94
570-072-009	SFR	\$14.94	570-092-012	SFR	\$14.94	570-121-002	SFR	\$14.94
570-072-010	SFR	\$14.94	570-092-013	SFR	\$14.94	570-121-003	SFR	\$14.94
570-072-011	SFR	\$14.94	570-092-014	SFR	\$14.94	570-121-004	SFR	\$14.94
570-072-012	SFR	\$14.94	570-093-001	SFR	\$14.94	570-121-005	SFR	\$14.94
570-072-013	SFR	\$14.94	570-093-002	SFR	\$14.94	570-121-006	SFR	\$14.94
570-072-014	SFR	\$14.94	570-093-003	SFR	\$14.94	570-121-007	SFR	\$14.94
570-081-001	SFR	\$14.94	570-093-004	SFR	\$14.94	570-121-008	SFR	\$14.94
570-081-002	SFR	\$14.94	570-093-005	SFR	\$14.94	570-121-009	SFR	\$14.94
570-081-003	SFR	\$14.94	570-093-006	SFR	\$14.94	570-121-010	SFR	\$14.94
570-081-004	SFR	\$14.94	570-093-007	SFR	\$14.94	570-121-011	SFR	\$14.94
570-081-005	SFR	\$14.94	570-093-008	SFR	\$14.94	570-121-014	SFR	\$14.94
570-081-007	SFR	\$14.94	570-093-009	SFR	\$14.94	570-121-015	SFR	\$14.94
570-081-008	SFR	\$14.94	570-093-010	SFR	\$14.94	570-121-016	SFR	\$14.94
570-081-009	SFR	\$14.94	570-093-011	SFR	\$14.94	570-121-017	SFR	\$14.94
570-081-010	SFR	\$14.94	570-093-012	SFR	\$14.94	570-121-018	SFR	\$14.94
570-081-011	SFR	\$14.94	570-093-013	SFR	\$14.94	570-121-019	SFR	\$14.94
570-081-012	SFR	\$14.94	570-100-002	VSFR	\$7.46	570-121-020	SFR	\$14.94
570-081-013	SFR	\$14.94	570-100-003	SFR	\$14.94	570-122-001	SFR	\$14.94
570-082-001	SFR	\$14.94	570-100-005	SFR	\$14.94	570-122-002	SFR	\$14.94
570-082-002	SFR	\$14.94	570-100-008	SFR	\$14.94	570-122-003	SFR	\$14.94
570-082-003	SFR	\$14.94	570-100-009	SFR	\$14.94	570-122-004	SFR	\$14.94
570-082-004	SFR	\$14.94	570-100-010	SFR	\$14.94	570-122-005	SFR	\$14.94
570-082-005	SFR	\$14.94	570-100-011	MFR2	\$29.88	570-122-011	SFR	\$14.94
570-082-006	SFR	\$14.94	570-100-012	SFR	\$14.94	570-122-012	SFR	\$14.94
570-082-007	SFR	\$14.94	570-100-013	SFR	\$14.94	570-122-013	SFR	\$14.94

*CSA L-100 Countywide Street Lighting Final Annual Report
Fiscal Year 2020-21*

Assessor's Parcel Number	Property Class	FY20-21 Service Charge	Assessor's Parcel Number	Property Class	FY20-21 Service Charge	Assessor's Parcel Number	Property Class	FY20-21 Service Charge
570-122-014	SFR	\$1 4.94	570-142-015	SFR	\$1 4.94	570-152-012	SFR	\$1 4.94
570-122-015	SFR	\$1 4.94	570-142-016	SFR	\$1 4.94	570-152-013	SFR	\$1 4.94
570-122-020	SFR	\$1 4.94	570-142-017	SFR	\$1 4.94	570-152-014	SFR	\$1 4.94
570-122-025	SFR	\$1 4.94	570-142-019	SFR	\$1 4.94	570-152-015	SFR	\$1 4.94
570-130-002	SFR	\$1 4.94	570-142-020	SFR	\$1 4.94	570-152-016	SFR	\$1 4.94
570-130-003	SFR	\$1 4.94	570-142-023	SFR	\$1 4.94	570-152-017	SFR	\$1 4.94
570-130-004	SFR	\$1 4.94	570-142-024	SFR	\$1 4.94	570-161-001	SFR	\$1 4.94
570-130-005	SFR	\$1 4.94	570-142-025	MFR2	\$29.88	570-161-002	SFR	\$1 4.94
570-130-006	SFR	\$1 4.94	570-142-026	SFR	\$1 4.94	570-161-003	SFR	\$1 4.94
570-130-007	SFR	\$1 4.94	570-142-027	SFR	\$1 4.94	570-161-004	SFR	\$1 4.94
570-130-008	SFR	\$1 4.94	570-142-028	SFR	\$1 4.94	570-161-008	SFR	\$1 4.94
570-130-009	SFR	\$1 4.94	570-142-029	SFR	\$1 4.94	570-161-009	VSFR	\$7.46
570-130-010	SFR	\$1 4.94	570-151-001	SFR	\$1 4.94	570-162-001	SFR	\$1 4.94
570-130-011	SFR	\$1 4.94	570-151-002	SFR	\$1 4.94	570-162-002	SFR	\$1 4.94
570-130-012	SFR	\$1 4.94	570-151-003	SFR	\$1 4.94	570-162-003	SFR	\$1 4.94
570-130-013	SFR	\$1 4.94	570-151-004	SFR	\$1 4.94	570-162-004	SFR	\$1 4.94
570-130-014	SFR	\$1 4.94	570-151-005	SFR	\$1 4.94	570-162-005	MFR2	\$29.88
570-130-015	SFR	\$1 4.94	570-151-006	SFR	\$1 4.94	570-162-006	SFR	\$1 4.94
570-130-016	SFR	\$1 4.94	570-151-007	SFR	\$1 4.94	570-162-007	SFR	\$1 4.94
570-130-017	SFR	\$1 4.94	570-151-008	SFR	\$1 4.94	570-162-008	SFR	\$1 4.94
570-130-018	SFR	\$1 4.94	570-151-009	SFR	\$1 4.94	570-162-009	SFR	\$1 4.94
570-130-019	SFR	\$1 4.94	570-151-010	SFR	\$1 4.94	570-162-010	SFR	\$1 4.94
570-130-020	SFR	\$1 4.94	570-151-011	SFR	\$1 4.94	570-162-011	SFR	\$1 4.94
570-130-021	MFR2	\$29.88	570-151-012	SFR	\$1 4.94	570-162-012	SFR	\$1 4.94
570-130-022	SFR	\$1 4.94	570-151-013	SFR	\$1 4.94	570-162-013	SFR	\$1 4.94
570-130-023	SFR	\$1 4.94	570-151-014	SFR	\$1 4.94	570-162-014	SFR	\$1 4.94
570-130-024	MFR2	\$29.88	570-151-015	SFR	\$1 4.94	570-162-015	SFR	\$1 4.94
570-130-025	SFR	\$1 4.94	570-151-016	SFR	\$1 4.94	570-162-016	SFR	\$1 4.94
570-130-027	SFR	\$1 4.94	570-151-017	SFR	\$1 4.94	570-162-017	SFR	\$1 4.94
570-130-031	VSFR	\$7.46	570-151-018	SFR	\$1 4.94	570-162-018	SFR	\$1 4.94
570-130-032	SFR	\$1 4.94	570-151-019	SFR	\$1 4.94	570-162-019	SFR	\$1 4.94
570-130-033	SFR	\$1 4.94	570-151-020	SFR	\$1 4.94	570-162-020	SFR	\$1 4.94
570-141-001	SFR	\$1 4.94	570-151-021	SFR	\$1 4.94	570-162-021	SFR	\$1 4.94
570-141-002	SFR	\$1 4.94	570-151-022	SFR	\$1 4.94	570-162-022	SFR	\$1 4.94
570-141-003	SFR	\$1 4.94	570-151-023	SFR	\$1 4.94	570-162-023	SFR	\$1 4.94
570-141-004	SFR	\$1 4.94	570-151-024	SFR	\$1 4.94	570-162-024	SFR	\$1 4.94
570-141-005	SFR	\$1 4.94	570-151-025	SFR	\$1 4.94	570-162-025	SFR	\$1 4.94
570-141-006	SFR	\$1 4.94	570-151-026	SFR	\$1 4.94	570-162-026	SFR	\$1 4.94
570-142-001	SFR	\$1 4.94	570-151-027	SFR	\$1 4.94	570-162-027	SFR	\$1 4.94
570-142-002	SFR	\$1 4.94	570-151-028	SFR	\$1 4.94	570-162-028	SFR	\$1 4.94
570-142-003	SFR	\$1 4.94	570-151-029	SFR	\$1 4.94	570-171-001	SFR	\$1 4.94
570-142-004	SFR	\$1 4.94	570-152-001	SFR	\$1 4.94	570-171-002	SFR	\$1 4.94
570-142-005	SFR	\$1 4.94	570-152-002	SFR	\$1 4.94	570-171-003	SFR	\$1 4.94
570-142-006	SFR	\$1 4.94	570-152-003	SFR	\$1 4.94	570-171-004	SFR	\$1 4.94
570-142-007	SFR	\$1 4.94	570-152-004	SFR	\$1 4.94	570-171-005	SFR	\$1 4.94
570-142-008	SFR	\$1 4.94	570-152-005	SFR	\$1 4.94	570-171-006	SFR	\$1 4.94
570-142-009	SFR	\$1 4.94	570-152-006	SFR	\$1 4.94	570-171-007	SFR	\$1 4.94
570-142-010	SFR	\$1 4.94	570-152-007	SFR	\$1 4.94	570-171-008	SFR	\$1 4.94
570-142-011	SFR	\$1 4.94	570-152-008	SFR	\$1 4.94	570-171-009	SFR	\$1 4.94
570-142-012	SFR	\$1 4.94	570-152-009	SFR	\$1 4.94	570-171-010	SFR	\$1 4.94
570-142-013	SFR	\$1 4.94	570-152-010	SFR	\$1 4.94	570-171-011	SFR	\$1 4.94
570-142-014	SFR	\$1 4.94	570-152-011	SFR	\$1 4.94	570-171-012	MFR2	\$29.88

*CSA L-100 Countywide Street Lighting Final Annual Report
Fiscal Year 2020-21*

Assessor's Parcel Number	Property Class	FY20-21 Service Charge	Assessor's Parcel Number	Property Class	FY20-21 Service Charge	Assessor's Parcel Number	Property Class	FY20-21 Service Charge
570-171-013	SFR	\$1 4.94	570-180-028	SFR	\$1 4.94	570-202-005	SFR	\$1 4.94
570-171-014	SFR	\$1 4.94	570-191-001	SFR	\$1 4.94	570-203-001	SFR	\$1 4.94
570-171-015	SFR	\$1 4.94	570-191-002	SFR	\$1 4.94	570-203-002	SFR	\$1 4.94
570-171-016	SFR	\$1 4.94	570-191-003	SFR	\$1 4.94	570-203-003	SFR	\$1 4.94
570-172-001	SFR	\$1 4.94	570-191-004	SFR	\$1 4.94	570-203-004	SFR	\$1 4.94
570-172-002	SFR	\$1 4.94	570-191-005	SFR	\$1 4.94	570-203-005	SFR	\$1 4.94
570-172-003	SFR	\$1 4.94	570-191-006	SFR	\$1 4.94	570-203-006	MFR2	\$29.88
570-172-004	SFR	\$1 4.94	570-191-007	SFR	\$1 4.94	570-203-007	SFR	\$1 4.94
570-172-005	SFR	\$1 4.94	570-191-009	SFR	\$1 4.94	570-203-008	SFR	\$1 4.94
570-172-006	SFR	\$1 4.94	570-191-010	SFR	\$1 4.94	570-203-009	SFR	\$1 4.94
570-172-007	SFR	\$1 4.94	570-191-011	SFR	\$1 4.94	570-203-010	SFR	\$1 4.94
570-172-008	SFR	\$1 4.94	570-191-012	SFR	\$1 4.94	570-203-011	SFR	\$1 4.94
570-172-009	SFR	\$1 4.94	570-191-013	SFR	\$1 4.94	570-203-012	SFR	\$1 4.94
570-172-010	SFR	\$1 4.94	570-191-014	SFR	\$1 4.94	570-203-013	SFR	\$1 4.94
570-172-011	SFR	\$1 4.94	570-192-001	SFR	\$1 4.94	570-203-014	SFR	\$1 4.94
570-172-012	SFR	\$1 4.94	570-192-002	SFR	\$1 4.94	570-221-001	SFR	\$1 4.94
570-172-013	SFR	\$1 4.94	570-192-003	SFR	\$1 4.94	570-221-002	SFR	\$1 4.94
570-172-014	SFR	\$1 4.94	570-192-004	SFR	\$1 4.94	570-221-003	SFR	\$1 4.94
570-173-002	SFR	\$1 4.94	570-192-005	SFR	\$1 4.94	570-221-004	SFR	\$1 4.94
570-173-003	SFR	\$1 4.94	570-192-006	SFR	\$1 4.94	570-221-005	SFR	\$1 4.94
570-173-004	SFR	\$1 4.94	570-192-007	SFR	\$1 4.94	570-221-006	SFR	\$1 4.94
570-173-005	SFR	\$1 4.94	570-192-008	SFR	\$1 4.94	570-221-007	SFR	\$1 4.94
570-173-006	SFR	\$1 4.94	570-192-009	SFR	\$1 4.94	570-221-008	SFR	\$1 4.94
570-173-007	SFR	\$1 4.94	570-192-010	SFR	\$1 4.94	570-221-009	SFR	\$1 4.94
570-173-008	SFR	\$1 4.94	570-192-011	SFR	\$1 4.94	570-221-010	SFR	\$1 4.94
570-173-009	SFR	\$1 4.94	570-192-012	SFR	\$1 4.94	570-221-011	SFR	\$1 4.94
570-180-001	SFR	\$1 4.94	570-192-013	SFR	\$1 4.94	570-221-012	SFR	\$1 4.94
570-180-002	SFR	\$1 4.94	570-192-014	SFR	\$1 4.94	570-221-013	SFR	\$1 4.94
570-180-003	SFR	\$1 4.94	570-192-015	SFR	\$1 4.94	570-221-014	SFR	\$1 4.94
570-180-004	SFR	\$1 4.94	570-192-016	SFR	\$1 4.94	570-221-015	SFR	\$1 4.94
570-180-005	SFR	\$1 4.94	570-192-017	SFR	\$1 4.94	570-222-001	SFR	\$1 4.94
570-180-006	SFR	\$1 4.94	570-192-018	SFR	\$1 4.94	570-222-002	SFR	\$1 4.94
570-180-007	SFR	\$1 4.94	570-192-019	SFR	\$1 4.94	570-222-003	SFR	\$1 4.94
570-180-008	SFR	\$1 4.94	570-192-020	SFR	\$1 4.94	570-222-004	SFR	\$1 4.94
570-180-009	SFR	\$1 4.94	570-192-021	SFR	\$1 4.94	570-222-005	SFR	\$1 4.94
570-180-010	SFR	\$1 4.94	570-192-022	SFR	\$1 4.94	570-222-006	SFR	\$1 4.94
570-180-011	SFR	\$1 4.94	570-192-023	SFR	\$1 4.94	570-222-007	SFR	\$1 4.94
570-180-012	SFR	\$1 4.94	570-192-024	SFR	\$1 4.94	570-222-008	SFR	\$1 4.94
570-180-013	SFR	\$1 4.94	570-192-025	SFR	\$1 4.94	570-222-009	SFR	\$1 4.94
570-180-014	SFR	\$1 4.94	570-192-026	SFR	\$1 4.94	570-222-010	SFR	\$1 4.94
570-180-015	SFR	\$1 4.94	570-192-027	SFR	\$1 4.94	570-222-011	SFR	\$1 4.94
570-180-016	SFR	\$1 4.94	570-201-001	SFR	\$1 4.94	570-222-012	SFR	\$1 4.94
570-180-017	SFR	\$1 4.94	570-201-002	SFR	\$1 4.94	570-222-013	SFR	\$1 4.94
570-180-018	SFR	\$1 4.94	570-201-003	SFR	\$1 4.94	570-222-014	SFR	\$1 4.94
570-180-019	SFR	\$1 4.94	570-201-004	SFR	\$1 4.94	570-222-015	SFR	\$1 4.94
570-180-020	SFR	\$1 4.94	570-201-005	SFR	\$1 4.94	570-222-016	SFR	\$1 4.94
570-180-021	SFR	\$1 4.94	570-201-006	SFR	\$1 4.94	570-222-017	SFR	\$1 4.94
570-180-022	SFR	\$1 4.94	570-201-007	SFR	\$1 4.94	570-222-018	SFR	\$1 4.94
570-180-023	SFR	\$1 4.94	570-201-008	SFR	\$1 4.94	570-222-019	SFR	\$1 4.94
570-180-024	SFR	\$1 4.94	570-202-002	SFR	\$1 4.94	570-222-020	SFR	\$1 4.94
570-180-025	SFR	\$1 4.94	570-202-003	SFR	\$1 4.94	570-222-021	SFR	\$1 4.94
570-180-027	SFR	\$1 4.94	570-202-004	SFR	\$1 4.94	570-222-022	SFR	\$1 4.94

*CSA L-100 Countywide Street Lighting Final Annual Report
Fiscal Year 2020-21*

Assessor's Parcel Number	Property Class	FY20-21 Service Charge	Assessor's Parcel Number	Property Class	FY20-21 Service Charge	Assessor's Parcel Number	Property Class	FY20-21 Service Charge
570-222-023	SFR	\$14.94	570-251-021	VSFR	\$7.46	570-253-029	SFR	\$14.94
570-222-024	SFR	\$14.94	570-252-002	SFR	\$14.94	570-253-031	SFR	\$14.94
570-222-025	SFR	\$14.94	570-252-003	SFR	\$14.94	570-253-032	SFR	\$14.94
570-222-026	SFR	\$14.94	570-252-004	SFR	\$14.94	570-253-033	SFR	\$14.94
570-222-027	SFR	\$14.94	570-252-005	SFR	\$14.94	570-253-035	SFR	\$14.94
570-223-001	SFR	\$14.94	570-252-006	SFR	\$14.94	570-253-036	SFR	\$14.94
570-223-002	SFR	\$14.94	570-252-007	SFR	\$14.94	570-253-037	VSFR	\$7.46
570-223-003	SFR	\$14.94	570-252-008	SFR	\$14.94	570-261-001	SFR	\$14.94
570-223-004	MFR2	\$29.88	570-252-009	SFR	\$14.94	570-261-002	SFR	\$14.94
570-223-005	SFR	\$14.94	570-252-010	SFR	\$14.94	570-261-003	SFR	\$14.94
570-223-006	SFR	\$14.94	570-252-011	SFR	\$14.94	570-262-013	SFR	\$14.94
570-231-001	SFR	\$14.94	570-252-012	SFR	\$14.94	570-262-014	SFR	\$14.94
570-231-002	SFR	\$14.94	570-252-013	SFR	\$14.94	570-262-015	SFR	\$14.94
570-231-003	SFR	\$14.94	570-252-014	SFR	\$14.94	570-262-020	SFR	\$14.94
570-231-004	SFR	\$14.94	570-252-015	SFR	\$14.94	570-262-021	SFR	\$14.94
570-231-005	SFR	\$14.94	570-252-016	SFR	\$14.94	570-262-022	SFR	\$14.94
570-231-006	SFR	\$14.94	570-252-017	SFR	\$14.94	570-262-025	SFR	\$14.94
570-231-007	SFR	\$14.94	570-252-018	SFR	\$14.94	570-262-026	SFR	\$14.94
570-231-008	SFR	\$14.94	570-252-019	SFR	\$14.94	570-262-029	SFR	\$14.94
570-231-009	SFR	\$14.94	570-252-020	SFR	\$14.94	570-262-030	SFR	\$14.94
570-231-010	SFR	\$14.94	570-252-021	SFR	\$14.94	570-262-032	SFR	\$14.94
570-231-011	SFR	\$14.94	570-252-022	SFR	\$14.94	570-262-033	SFR	\$14.94
570-231-012	MFR2	\$29.88	570-252-023	SFR	\$14.94	570-262-034	SFR	\$14.94
570-231-013	SFR	\$14.94	570-252-024	SFR	\$14.94	570-262-035	SFR	\$14.94
570-231-014	SFR	\$14.94	570-252-025	SFR	\$14.94	570-262-036	SFR	\$14.94
570-231-015	SFR	\$14.94	570-252-026	SFR	\$14.94	570-262-037	SFR	\$14.94
570-231-018	SFR	\$14.94	570-252-027	SFR	\$14.94	570-262-038	SFR	\$14.94
570-231-019	SFR	\$14.94	570-252-028	SFR	\$14.94	571-010-001	SFR	\$14.94
570-232-001	MFR2	\$29.88	570-252-029	SFR	\$14.94	571-010-002	SFR	\$14.94
570-232-002	SFR	\$14.94	570-252-030	SFR	\$14.94	571-010-003	SFR	\$14.94
570-232-003	SFR	\$14.94	570-252-031	SFR	\$14.94	571-010-004	SFR	\$14.94
570-232-004	SFR	\$14.94	570-253-004	VSFR	\$7.46	571-010-005	SFR	\$14.94
570-232-005	SFR	\$14.94	570-253-005	VSFR	\$7.46	571-010-006	SFR	\$14.94
570-232-006	SFR	\$14.94	570-253-006	VSFR	\$7.46	571-010-007	SFR	\$14.94
570-232-007	SFR	\$14.94	570-253-010	SFR	\$14.94	571-010-008	SFR	\$14.94
570-232-008	SFR	\$14.94	570-253-011	SFR	\$14.94	571-010-009	SFR	\$14.94
570-232-009	SFR	\$14.94	570-253-012	VSFR	\$7.46	571-010-010	SFR	\$14.94
570-232-010	SFR	\$14.94	570-253-013	SFR	\$14.94	571-010-012	SFR	\$14.94
570-232-011	SFR	\$14.94	570-253-014	SFR	\$14.94	571-010-013	SFR	\$14.94
570-232-012	SFR	\$14.94	570-253-015	SFR	\$14.94	571-010-014	SFR	\$14.94
570-251-006	SFR	\$14.94	570-253-016	SFR	\$14.94	571-010-015	SFR	\$14.94
570-251-007	SFR	\$14.94	570-253-017	SFR	\$14.94	571-010-016	SFR	\$14.94
570-251-008	SFR	\$14.94	570-253-018	SFR	\$14.94	571-010-017	SFR	\$14.94
570-251-009	SFR	\$14.94	570-253-019	SFR	\$14.94	571-010-018	SFR	\$14.94
570-251-010	SFR	\$14.94	570-253-020	SFR	\$14.94	571-010-019	SFR	\$14.94
570-251-011	SFR	\$14.94	570-253-021	SFR	\$14.94	571-010-020	SFR	\$14.94
570-251-012	SFR	\$14.94	570-253-022	SFR	\$14.94	571-010-021	SFR	\$14.94
570-251-015	SFR	\$14.94	570-253-023	VSFR	\$7.46	571-010-022	SFR	\$14.94
570-251-016	SFR	\$14.94	570-253-024	VSFR	\$7.46	571-010-023	SFR	\$14.94
570-251-017	SFR	\$14.94	570-253-025	VSFR	\$7.46	571-021-001	SFR	\$14.94
570-251-018	VSFR	\$7.46	570-253-026	SFR	\$14.94	571-021-002	SFR	\$14.94
570-251-020	VSFR	\$7.46	570-253-028	SFR	\$14.94	571-021-003	SFR	\$14.94

*CSA L-100 Countywide Street Lighting Final Annual Report
Fiscal Year 2020-21*

Assessor's Parcel Number	Property Class	FY20-21 Service Charge	Assessor's Parcel Number	Property Class	FY20-21 Service Charge	Assessor's Parcel Number	Property Class	FY20-21 Service Charge
571-021-004	SFR	\$14.94	571-040-001	SFR	\$14.94	571-080-004	SFR	\$14.94
571-021-005	SFR	\$14.94	571-040-002	SFR	\$14.94	571-080-006	SFR	\$14.94
571-021-006	SFR	\$14.94	571-040-003	SFR	\$14.94	571-080-007	SFR	\$14.94
571-021-007	SFR	\$14.94	571-040-004	SFR	\$14.94	571-080-008	SFR	\$14.94
571-021-008	SFR	\$14.94	571-040-005	SFR	\$14.94	571-080-009	SFR	\$14.94
571-021-010	SFR	\$14.94	571-040-006	COM	\$74.70	571-080-010	SFR	\$14.94
571-021-011	SFR	\$14.94	571-040-007	COM	\$74.70	571-080-011	SFR	\$14.94
571-021-014	MFR2	\$29.88	571-040-008	SFR	\$14.94	571-080-012	SFR	\$14.94
571-021-015	SFR	\$14.94	571-040-011	SFR	\$14.94	571-080-013	SFR	\$14.94
571-021-016	SFR	\$14.94	571-040-012	MFR2	\$29.88	571-080-014	SFR	\$14.94
571-021-017	SFR	\$14.94	571-050-002	SFR	\$14.94	571-080-015	SFR	\$14.94
571-021-018	SFR	\$14.94	571-050-003	SFR	\$14.94	571-080-016	SFR	\$14.94
571-021-019	SFR	\$14.94	571-050-009	COM	\$74.70	571-080-017	SFR	\$14.94
571-021-020	SFR	\$14.94	571-050-011	SFR	\$14.94	571-080-018	SFR	\$14.94
571-021-021	SFR	\$14.94	571-050-012	SFR	\$14.94	571-080-019	SFR	\$14.94
571-021-022	SFR	\$14.94	571-050-013	SFR	\$14.94	571-080-020	SFR	\$14.94
571-021-023	SFR	\$14.94	571-050-014	SFR	\$14.94	571-080-021	SFR	\$14.94
571-021-024	SFR	\$14.94	571-050-015	SFR	\$14.94	571-080-022	SFR	\$14.94
571-021-026	SFR	\$14.94	571-050-017	SFR	\$14.94	571-080-025	SFR	\$14.94
571-021-030	SFR	\$14.94	571-050-018	SFR	\$14.94	571-090-001	SFR	\$14.94
571-021-032	SFR	\$14.94	571-050-019	SFR	\$14.94	571-090-002	SFR	\$14.94
571-021-033	SFR	\$14.94	571-050-021	COM	\$74.70	571-090-003	SFR	\$14.94
571-021-034	SFR	\$14.94	571-050-022	SFR	\$14.94	571-090-004	SFR	\$14.94
571-022-001	SFR	\$14.94	571-050-023	MFR5	\$74.70	571-090-005	SFR	\$14.94
571-022-003	SFR	\$14.94	571-060-002	SFR	\$14.94	571-090-006	SFR	\$14.94
571-022-004	SFR	\$14.94	571-060-003	SFR	\$14.94	571-090-007	VSFR	\$7.46
571-022-005	SFR	\$14.94	571-060-004	MFR	\$44.82	571-090-008	SFR	\$14.94
571-022-006	SFR	\$14.94	571-060-005	MFR2	\$29.88	571-090-011	SFR	\$14.94
571-022-007	SFR	\$14.94	571-060-006	MFR2	\$29.88	571-090-012	SFR	\$14.94
571-022-008	SFR	\$14.94	571-060-007	MFR	\$44.82	571-090-013	SFR	\$14.94
571-022-009	SFR	\$14.94	571-060-008	MFR	\$44.82	571-090-014	SFR	\$14.94
571-022-010	SFR	\$14.94	571-060-009	SFR	\$14.94	571-090-015	SFR	\$14.94
571-022-011	SFR	\$14.94	571-060-010	SFR	\$14.94	571-090-016	SFR	\$14.94
571-022-012	SFR	\$14.94	571-060-011	SFR	\$14.94	571-090-017	SFR	\$14.94
571-022-013	SFR	\$14.94	571-070-001	SFR	\$14.94	571-090-019	SFR	\$14.94
571-030-001	SFR	\$14.94	571-070-002	SFR	\$14.94	571-100-001	SFR	\$14.94
571-030-002	SFR	\$14.94	571-070-003	SFR	\$14.94	571-100-002	SFR	\$14.94
571-030-003	SFR	\$14.94	571-070-006	SFR	\$14.94	571-100-003	SFR	\$14.94
571-030-005	SFR	\$14.94	571-070-009	SFR	\$14.94	571-100-004	SFR	\$14.94
571-030-006	SFR	\$14.94	571-070-010	VSFR	\$7.46	571-100-005	SFR	\$14.94
571-030-007	SFR	\$14.94	571-070-011	SFR	\$14.94	571-100-006	SFR	\$14.94
571-030-008	SFR	\$14.94	571-070-012	MFR2	\$29.88	571-100-007	SFR	\$14.94
571-030-009	MFR2	\$29.88	571-070-013	SFR	\$14.94	571-100-008	SFR	\$14.94
571-030-010	SFR	\$14.94	571-070-014	SFR	\$14.94	571-100-009	SFR	\$14.94
571-030-011	MFR2	\$29.88	571-070-015	SFR	\$14.94	571-100-010	SFR	\$14.94
571-030-012	SFR	\$14.94	571-070-016	SFR	\$14.94	571-100-011	SFR	\$14.94
571-030-013	SFR	\$14.94	571-070-017	VSFR	\$7.46	571-100-012	SFR	\$14.94
571-030-014	SFR	\$14.94	571-070-018	MFR2	\$29.88	571-100-013	SFR	\$14.94
571-030-015	SFR	\$14.94	571-070-019	SFR	\$14.94	571-100-014	SFR	\$14.94
571-030-017	SFR	\$14.94	571-080-001	SFR	\$14.94	571-100-015	SFR	\$14.94
571-030-018	SFR	\$14.94	571-080-002	SFR	\$14.94	571-100-016	SFR	\$14.94
571-030-019	SFR	\$14.94	571-080-003	SFR	\$14.94	571-100-017	SFR	\$14.94

*CSA L-100 Countywide Street Lighting Final Annual Report
Fiscal Year 2020-21*

Assessor's Parcel Number	Property Class	FY20-21 Service Charge	Assessor's Parcel Number	Property Class	FY20-21 Service Charge	Assessor's Parcel Number	Property Class	FY20-21 Service Charge
571-110-001	SFR	\$1 4.94	571-130-009	SFR	\$1 4.94	571-150-017	MFR2	\$29.88
571-110-002	SFR	\$1 4.94	571-130-010	SFR	\$1 4.94	571-150-019	SFR	\$1 4.94
571-110-003	SFR	\$1 4.94	571-130-011	SFR	\$1 4.94	571-150-020	SFR	\$1 4.94
571-110-004	SFR	\$1 4.94	571-130-012	SFR	\$1 4.94	571-150-021	VSFR	\$7.46
571-110-007	SFR	\$1 4.94	571-130-013	SFR	\$1 4.94	571-150-022	MFR2	\$29.88
571-110-008	SFR	\$1 4.94	571-130-014	SFR	\$1 4.94	571-150-023	VSFR	\$7.46
571-110-009	SFR	\$1 4.94	571-130-015	SFR	\$1 4.94	571-160-001	SFR	\$1 4.94
571-110-010	SFR	\$1 4.94	571-130-016	SFR	\$1 4.94	571-160-002	SFR	\$1 4.94
571-110-011	SFR	\$1 4.94	571-130-017	SFR	\$1 4.94	571-160-003	SFR	\$1 4.94
571-110-012	SFR	\$1 4.94	571-130-018	SFR	\$1 4.94	571-160-004	SFR	\$1 4.94
571-110-013	SFR	\$1 4.94	571-130-019	SFR	\$1 4.94	571-160-006	SFR	\$1 4.94
571-110-014	SFR	\$1 4.94	571-130-020	MFR	\$44.82	571-160-012	SFR	\$1 4.94
571-110-015	SFR	\$1 4.94	571-130-021	SFR	\$1 4.94	571-160-013	SFR	\$1 4.94
571-110-016	SFR	\$1 4.94	571-130-022	MFR	\$44.82	571-160-014	SFR	\$1 4.94
571-110-017	SFR	\$1 4.94	571-130-023	SFR	\$1 4.94	571-160-017	SFR	\$1 4.94
571-110-019	SFR	\$1 4.94	571-130-024	SFR	\$1 4.94	571-160-019	VSFR	\$7.46
571-110-020	SFR	\$1 4.94	571-130-025	SFR	\$1 4.94	571-160-020	SFR	\$1 4.94
571-110-021	SFR	\$1 4.94	571-140-001	MFR2	\$29.88	571-170-001	SFR	\$1 4.94
571-120-001	SFR	\$1 4.94	571-140-002	MFR2	\$29.88	571-170-002	SFR	\$1 4.94
571-120-002	SFR	\$1 4.94	571-140-003	MFR2	\$29.88	571-170-004	SFR	\$1 4.94
571-120-003	SFR	\$1 4.94	571-140-004	SFR	\$1 4.94	571-170-005	SFR	\$1 4.94
571-120-005	SFR	\$1 4.94	571-140-005	SFR	\$1 4.94	571-170-006	SFR	\$1 4.94
571-120-006	SFR	\$1 4.94	571-140-006	SFR	\$1 4.94	571-170-007	SFR	\$1 4.94
571-120-007	MFR2	\$29.88	571-140-007	SFR	\$1 4.94	571-170-008	SFR	\$1 4.94
571-120-008	SFR	\$1 4.94	571-140-008	SFR	\$1 4.94	571-170-010	SFR	\$1 4.94
571-120-010	SFR	\$1 4.94	571-140-009	MFR2	\$29.88	571-170-014	SFR	\$1 4.94
571-120-011	SFR	\$1 4.94	571-140-010	SFR	\$1 4.94	571-170-015	SFR	\$1 4.94
571-120-012	SFR	\$1 4.94	571-140-011	SFR	\$1 4.94	571-170-016	SFR	\$1 4.94
571-120-013	SFR	\$1 4.94	571-140-012	SFR	\$1 4.94	571-170-017	SFR	\$1 4.94
571-120-014	SFR	\$1 4.94	571-140-013	SFR	\$1 4.94	571-170-022	SFR	\$1 4.94
571-120-015	SFR	\$1 4.94	571-140-014	SFR	\$1 4.94	571-170-023	SFR	\$1 4.94
571-120-016	SFR	\$1 4.94	571-140-015	MFR	\$44.82	571-170-031	SFR	\$1 4.94
571-120-017	SFR	\$1 4.94	571-140-016	SFR	\$1 4.94	571-170-032	SFR	\$1 4.94
571-120-018	SFR	\$1 4.94	571-140-017	SFR	\$1 4.94	571-170-034	SFR	\$1 4.94
571-120-019	SFR	\$1 4.94	571-140-018	SFR	\$1 4.94	571-170-035	SFR	\$1 4.94
571-120-020	SFR	\$1 4.94	571-140-022	SFR	\$1 4.94	571-170-036	SFR	\$1 4.94
571-120-021	SFR	\$1 4.94	571-140-023	SFR	\$1 4.94	571-170-037	VSFR	\$7.46
571-120-022	SFR	\$1 4.94	571-140-024	SFR	\$1 4.94	571-170-038	SFR	\$1 4.94
571-120-023	SFR	\$1 4.94	571-140-025	SFR	\$1 4.94	571-180-001	SFR	\$1 4.94
571-120-024	SFR	\$1 4.94	571-140-026	SFR	\$1 4.94	571-180-002	SFR	\$1 4.94
571-120-025	SFR	\$1 4.94	571-140-031	SFR	\$1 4.94	571-180-003	SFR	\$1 4.94
571-120-026	SFR	\$1 4.94	571-140-032	SFR	\$1 4.94	571-180-004	SFR	\$1 4.94
571-120-027	SFR	\$1 4.94	571-150-001	SFR	\$1 4.94	571-180-005	SFR	\$1 4.94
571-120-028	SFR	\$1 4.94	571-150-002	MFR2	\$29.88	571-180-006	SFR	\$1 4.94
571-130-001	SFR	\$1 4.94	571-150-003	SFR	\$1 4.94	571-180-007	SFR	\$1 4.94
571-130-002	SFR	\$1 4.94	571-150-005	SFR	\$1 4.94	571-180-009	SFR	\$1 4.94
571-130-003	SFR	\$1 4.94	571-150-008	SFR	\$1 4.94	571-180-010	SFR	\$1 4.94
571-130-004	SFR	\$1 4.94	571-150-010	SFR	\$1 4.94	571-180-011	SFR	\$1 4.94
571-130-005	MFR2	\$29.88	571-150-011	MFR2	\$29.88	571-180-012	SFR	\$1 4.94
571-130-006	SFR	\$1 4.94	571-150-012	SFR	\$1 4.94	571-180-013	SFR	\$1 4.94
571-130-007	SFR	\$1 4.94	571-150-013	SFR	\$1 4.94	571-180-014	SFR	\$1 4.94
571-130-008	SFR	\$1 4.94	571-150-015	VSFR	\$7.46	571-180-017	SFR	\$1 4.94

*CSA L-100 Countywide Street Lighting Final Annual Report
Fiscal Year 2020-21*

Assessor's Parcel Number	Property Class	FY20-21 Service Charge	Assessor's Parcel Number	Property Class	FY20-21 Service Charge	Assessor's Parcel Number	Property Class	FY20-21 Service Charge
571-190-001	SFR	\$1 4.94	571-212-011	SFR	\$1 4.94	571-250-006	SFR	\$1 4.94
571-190-002	SFR	\$1 4.94	571-221-001	SFR	\$1 4.94	571-250-007	SFR	\$1 4.94
571-190-003	SFR	\$1 4.94	571-221-002	SFR	\$1 4.94	571-250-008	SFR	\$1 4.94
571-190-004	MFR2	\$29.88	571-221-004	SFR	\$1 4.94	571-250-009	SFR	\$1 4.94
571-190-006	SFR	\$1 4.94	571-221-005	SFR	\$1 4.94	571-250-010	SFR	\$1 4.94
571-190-007	SFR	\$1 4.94	571-221-006	SFR	\$1 4.94	571-250-013	SFR	\$1 4.94
571-190-008	MFR	\$44.82	571-221-007	SFR	\$1 4.94	571-250-014	SFR	\$1 4.94
571-190-009	SFR	\$1 4.94	571-221-008	SFR	\$1 4.94	571-250-015	SFR	\$1 4.94
571-190-010	SFR	\$1 4.94	571-221-009	SFR	\$1 4.94	571-250-016	SFR	\$1 4.94
571-190-011	SFR	\$1 4.94	571-221-010	SFR	\$1 4.94	571-250-017	SFR	\$1 4.94
571-190-012	SFR	\$1 4.94	571-221-011	SFR	\$1 4.94	571-250-018	SFR	\$1 4.94
571-190-013	SFR	\$1 4.94	571-221-012	SFR	\$1 4.94	571-250-019	SFR	\$1 4.94
571-190-014	SFR	\$1 4.94	571-222-001	SFR	\$1 4.94	571-250-020	MFR2	\$29.88
571-190-015	SFR	\$1 4.94	571-222-002	SFR	\$1 4.94	571-250-021	SFR	\$1 4.94
571-190-016	SFR	\$1 4.94	571-222-003	SFR	\$1 4.94	571-250-022	SFR	\$1 4.94
571-190-018	SFR	\$1 4.94	571-222-004	SFR	\$1 4.94	571-250-023	SFR	\$1 4.94
571-190-019	SFR	\$1 4.94	571-222-005	SFR	\$1 4.94	571-250-024	SFR	\$1 4.94
571-200-001	SFR	\$1 4.94	571-231-001	SFR	\$1 4.94	571-250-025	SFR	\$1 4.94
571-200-002	SFR	\$1 4.94	571-231-002	SFR	\$1 4.94	571-250-026	MFR2	\$29.88
571-200-003	SFR	\$1 4.94	571-231-003	SFR	\$1 4.94	571-250-027	SFR	\$1 4.94
571-200-004	SFR	\$1 4.94	571-231-004	SFR	\$1 4.94	571-250-028	SFR	\$1 4.94
571-200-005	SFR	\$1 4.94	571-231-005	SFR	\$1 4.94	571-250-029	SFR	\$1 4.94
571-200-006	SFR	\$1 4.94	571-231-006	SFR	\$1 4.94	571-250-030	SFR	\$1 4.94
571-200-007	SFR	\$1 4.94	571-232-001	SFR	\$1 4.94	571-250-031	SFR	\$1 4.94
571-200-008	SFR	\$1 4.94	571-232-002	SFR	\$1 4.94	571-250-032	SFR	\$1 4.94
571-200-009	SFR	\$1 4.94	571-232-003	SFR	\$1 4.94	571-250-033	SFR	\$1 4.94
571-200-010	SFR	\$1 4.94	571-232-004	SFR	\$1 4.94	571-250-034	SFR	\$1 4.94
571-200-011	SFR	\$1 4.94	571-232-005	SFR	\$1 4.94	571-260-001	SFR	\$1 4.94
571-200-012	SFR	\$1 4.94	571-232-006	SFR	\$1 4.94	571-260-002	SFR	\$1 4.94
571-200-013	SFR	\$1 4.94	571-240-001	SFR	\$1 4.94	571-260-003	SFR	\$1 4.94
571-200-014	SFR	\$1 4.94	571-240-002	SFR	\$1 4.94	571-260-004	SFR	\$1 4.94
571-200-015	SFR	\$1 4.94	571-240-003	SFR	\$1 4.94	571-260-005	SFR	\$1 4.94
571-200-016	SFR	\$1 4.94	571-240-004	SFR	\$1 4.94	571-260-006	SFR	\$1 4.94
571-200-017	SFR	\$1 4.94	571-240-005	SFR	\$1 4.94	571-260-008	SFR	\$1 4.94
571-211-004	SFR	\$1 4.94	571-240-006	SFR	\$1 4.94	571-260-013	SFR	\$1 4.94
571-211-005	SFR	\$1 4.94	571-240-007	SFR	\$1 4.94	571-260-014	SFR	\$1 4.94
571-211-006	SFR	\$1 4.94	571-240-008	SFR	\$1 4.94	571-260-015	SFR	\$1 4.94
571-211-007	SFR	\$1 4.94	571-240-009	SFR	\$1 4.94	571-260-016	SFR	\$1 4.94
571-211-008	SFR	\$1 4.94	571-240-010	SFR	\$1 4.94	571-270-001	SFR	\$1 4.94
571-211-009	SFR	\$1 4.94	571-240-011	SFR	\$1 4.94	571-270-002	SFR	\$1 4.94
571-211-011	SFR	\$1 4.94	571-240-012	SFR	\$1 4.94	571-270-003	SFR	\$1 4.94
571-211-012	SFR	\$1 4.94	571-240-013	SFR	\$1 4.94	571-270-004	SFR	\$1 4.94
571-211-013	MFR	\$44.82	571-240-014	SFR	\$1 4.94	571-270-005	SFR	\$1 4.94
571-212-001	SFR	\$1 4.94	571-240-018	VSFR	\$7.46	571-270-006	SFR	\$1 4.94
571-212-002	SFR	\$1 4.94	571-240-019	SFR	\$1 4.94	571-270-007	SFR	\$1 4.94
571-212-004	SFR	\$1 4.94	571-240-022	SFR	\$1 4.94	571-270-012	SFR	\$1 4.94
571-212-005	SFR	\$1 4.94	571-240-023	SFR	\$1 4.94	571-270-013	SFR	\$1 4.94
571-212-006	SFR	\$1 4.94	571-240-024	SFR	\$1 4.94	571-270-014	SFR	\$1 4.94
571-212-007	SFR	\$1 4.94	571-240-027	SFR	\$1 4.94	571-270-015	SFR	\$1 4.94
571-212-008	SFR	\$1 4.94	571-250-003	SFR	\$1 4.94	571-270-018	SFR	\$1 4.94
571-212-009	SFR	\$1 4.94	571-250-004	SFR	\$1 4.94	571-270-019	SFR	\$1 4.94
571-212-010	SFR	\$1 4.94	571-250-005	SFR	\$1 4.94	571-270-020	SFR	\$1 4.94

*CSA L-100 Countywide Street Lighting Final Annual Report
Fiscal Year 2020-21*

Assessor's Parcel Number	Property Class	FY20-21 Service Charge	Assessor's Parcel Number	Property Class	FY20-21 Service Charge	Assessor's Parcel Number	Property Class	FY20-21 Service Charge
571-270-021	SFR	\$1 4.94	571-300-006	SFR	\$1 4.94	571-311-027	SFR	\$1 4.94
571-270-022	SFR	\$1 4.94	571-300-007	SFR	\$1 4.94	571-311-028	SFR	\$1 4.94
571-270-023	SFR	\$1 4.94	571-300-008	SFR	\$1 4.94	571-311-029	SFR	\$1 4.94
571-270-024	SFR	\$1 4.94	571-300-009	SFR	\$1 4.94	571-311-030	SFR	\$1 4.94
571-270-025	SFR	\$1 4.94	571-300-010	SFR	\$1 4.94	571-311-031	SFR	\$1 4.94
571-270-026	SFR	\$1 4.94	571-300-011	SFR	\$1 4.94	571-312-001	COM	\$74.70
571-270-027	SFR	\$1 4.94	571-300-012	SFR	\$1 4.94	571-312-003	SFR	\$1 4.94
571-270-029	SFR	\$1 4.94	571-300-013	SFR	\$1 4.94	571-312-004	SFR	\$1 4.94
571-270-030	SFR	\$1 4.94	571-300-014	MFR2	\$29.88	571-312-005	SFR	\$1 4.94
571-270-031	SFR	\$1 4.94	571-300-015	SFR	\$1 4.94	571-312-006	SFR	\$1 4.94
571-270-032	SFR	\$1 4.94	571-300-016	SFR	\$1 4.94	571-312-007	SFR	\$1 4.94
571-270-033	SFR	\$1 4.94	571-300-017	SFR	\$1 4.94	571-312-008	SFR	\$1 4.94
571-280-002	SFR	\$1 4.94	571-300-018	SFR	\$1 4.94	571-312-009	SFR	\$1 4.94
571-280-003	SFR	\$1 4.94	571-300-019	SFR	\$1 4.94	571-312-010	SFR	\$1 4.94
571-280-004	MFR2	\$29.88	571-300-020	SFR	\$1 4.94	571-312-012	SFR	\$1 4.94
571-280-005	SFR	\$1 4.94	571-300-021	SFR	\$1 4.94	571-312-013	SFR	\$1 4.94
571-280-008	SFR	\$1 4.94	571-300-022	SFR	\$1 4.94	571-320-001	SFR	\$1 4.94
571-280-009	SFR	\$1 4.94	571-300-023	SFR	\$1 4.94	571-320-002	SFR	\$1 4.94
571-280-010	SFR	\$1 4.94	571-300-024	SFR	\$1 4.94	571-320-003	SFR	\$1 4.94
571-280-012	SFR	\$1 4.94	571-300-025	SFR	\$1 4.94	571-320-005	SFR	\$1 4.94
571-280-013	SFR	\$1 4.94	571-300-026	SFR	\$1 4.94	571-320-006	SFR	\$1 4.94
571-280-014	SFR	\$1 4.94	571-300-027	SFR	\$1 4.94	571-320-007	SFR	\$1 4.94
571-280-015	SFR	\$1 4.94	571-300-028	SFR	\$1 4.94	571-320-008	COM	\$74.70
571-280-016	SFR	\$1 4.94	571-300-029	SFR	\$1 4.94	571-320-009	COM	\$74.70
571-280-017	SFR	\$1 4.94	571-300-030	SFR	\$1 4.94	571-320-010	SFR	\$1 4.94
571-280-018	SFR	\$1 4.94	571-300-031	SFR	\$1 4.94	571-320-011	SFR	\$1 4.94
571-280-019	SFR	\$1 4.94	571-300-032	SFR	\$1 4.94	571-320-012	SFR	\$1 4.94
571-290-001	SFR	\$1 4.94	571-311-002	SFR	\$1 4.94	571-320-013	SFR	\$1 4.94
571-290-002	SFR	\$1 4.94	571-311-003	SFR	\$1 4.94	571-320-014	MFR2	\$29.88
571-290-003	SFR	\$1 4.94	571-311-004	SFR	\$1 4.94	571-331-001	COM	\$74.70
571-290-004	SFR	\$1 4.94	571-311-005	SFR	\$1 4.94	571-331-002	COM	\$74.70
571-290-005	MFR2	\$29.88	571-311-006	SFR	\$1 4.94	571-331-003	COM	\$74.70
571-290-006	SFR	\$1 4.94	571-311-007	SFR	\$1 4.94	571-332-001	SFR	\$1 4.94
571-290-007	SFR	\$1 4.94	571-311-008	SFR	\$1 4.94	571-332-002	SFR	\$1 4.94
571-290-008	SFR	\$1 4.94	571-311-009	SFR	\$1 4.94	571-332-003	SFR	\$1 4.94
571-290-009	MFR2	\$29.88	571-311-010	SFR	\$1 4.94	571-332-004	SFR	\$1 4.94
571-290-010	SFR	\$1 4.94	571-311-011	SFR	\$1 4.94	571-332-005	SFR	\$1 4.94
571-290-011	SFR	\$1 4.94	571-311-012	SFR	\$1 4.94	571-332-006	SFR	\$1 4.94
571-290-012	SFR	\$1 4.94	571-311-013	SFR	\$1 4.94	571-332-007	SFR	\$1 4.94
571-290-013	SFR	\$1 4.94	571-311-014	SFR	\$1 4.94	571-332-008	SFR	\$1 4.94
571-290-014	SFR	\$1 4.94	571-311-015	SFR	\$1 4.94	571-332-009	COM	\$74.70
571-290-015	SFR	\$1 4.94	571-311-016	SFR	\$1 4.94	571-332-010	COM	\$74.70
571-290-016	SFR	\$1 4.94	571-311-017	SFR	\$1 4.94	571-332-013	COM	\$74.70
571-290-017	SFR	\$1 4.94	571-311-018	SFR	\$1 4.94	571-332-014	SFR	\$1 4.94
571-290-018	SFR	\$1 4.94	571-311-019	SFR	\$1 4.94	571-332-015	SFR	\$1 4.94
571-290-019	SFR	\$1 4.94	571-311-020	SFR	\$1 4.94	571-332-016	SFR	\$1 4.94
571-290-020	SFR	\$1 4.94	571-311-021	SFR	\$1 4.94	571-332-017	SFR	\$1 4.94
571-300-001	MFR5	\$74.70	571-311-022	SFR	\$1 4.94	571-332-018	MFR2	\$29.88
571-300-002	SFR	\$1 4.94	571-311-023	SFR	\$1 4.94	571-332-019	MFR	\$44.82
571-300-003	SFR	\$1 4.94	571-311-024	SFR	\$1 4.94	571-340-001	SFR	\$1 4.94
571-300-004	SFR	\$1 4.94	571-311-025	SFR	\$1 4.94	571-340-002	SFR	\$1 4.94
571-300-005	SFR	\$1 4.94	571-311-026	SFR	\$1 4.94	571-340-003	SFR	\$1 4.94

CSA L-100 Countywide Street Lighting Final Annual Report
Fiscal Year 2020-21

Assessor's Parcel Number	Property Class	FY20-21 Service Charge	Assessor's Parcel Number	Property Class	FY20-21 Service Charge	Assessor's Parcel Number	Property Class	FY20-21 Service Charge
571-340-004	SFR	\$1 4.94	571-350-020	SFR	\$1 4.94	572-013-006	SFR	\$1 4.94
571-340-005	SFR	\$1 4.94	571-350-021	SFR	\$1 4.94	572-013-007	SFR	\$1 4.94
571-340-006	SFR	\$1 4.94	571-350-022	SFR	\$1 4.94	572-013-008	SFR	\$1 4.94
571-340-007	SFR	\$1 4.94	571-350-023	SFR	\$1 4.94	572-014-001	SFR	\$1 4.94
571-340-008	SFR	\$1 4.94	571-350-024	SFR	\$1 4.94	572-014-002	SFR	\$1 4.94
571-340-009	SFR	\$1 4.94	571-350-025	SFR	\$1 4.94	572-014-003	SFR	\$1 4.94
571-340-010	SFR	\$1 4.94	571-350-026	SFR	\$1 4.94	572-014-004	SFR	\$1 4.94
571-340-011	SFR	\$1 4.94	571-350-027	SFR	\$1 4.94	572-014-005	SFR	\$1 4.94
571-340-012	SFR	\$1 4.94	571-360-001	SFR	\$1 4.94	572-014-007	SFR	\$1 4.94
571-340-013	SFR	\$1 4.94	571-360-003	SFR	\$1 4.94	572-014-008	SFR	\$1 4.94
571-340-014	SFR	\$1 4.94	571-360-004	SFR	\$1 4.94	572-014-009	SFR	\$1 4.94
571-340-015	SFR	\$1 4.94	571-360-005	SFR	\$1 4.94	572-014-015	INST	\$74.70
571-340-016	SFR	\$1 4.94	571-360-006	SFR	\$1 4.94	572-014-016	SFR	\$1 4.94
571-340-017	SFR	\$1 4.94	571-360-007	SFR	\$1 4.94	572-021-001	SFR	\$1 4.94
571-340-018	COM	\$74.70	572-011-001	SFR	\$1 4.94	572-021-002	SFR	\$1 4.94
571-340-019	COM	\$74.70	572-011-002	SFR	\$1 4.94	572-021-003	SFR	\$1 4.94
571-340-020	COM	\$74.70	572-011-003	SFR	\$1 4.94	572-021-004	SFR	\$1 4.94
571-340-021	SFR	\$1 4.94	572-011-004	SFR	\$1 4.94	572-021-005	SFR	\$1 4.94
571-340-022	SFR	\$1 4.94	572-011-005	SFR	\$1 4.94	572-021-006	SFR	\$1 4.94
571-340-023	SFR	\$1 4.94	572-011-006	VSFR	\$7.46	572-021-007	SFR	\$1 4.94
571-340-024	MFR	\$44.82	572-011-007	SFR	\$1 4.94	572-021-008	SFR	\$1 4.94
571-340-025	SFR	\$1 4.94	572-011-008	SFR	\$1 4.94	572-021-009	SFR	\$1 4.94
571-340-026	SFR	\$1 4.94	572-011-009	SFR	\$1 4.94	572-022-001	SFR	\$1 4.94
571-340-027	SFR	\$1 4.94	572-012-001	SFR	\$1 4.94	572-022-002	SFR	\$1 4.94
571-340-028	SFR	\$1 4.94	572-012-002	SFR	\$1 4.94	572-022-003	SFR	\$1 4.94
571-340-029	SFR	\$1 4.94	572-012-003	SFR	\$1 4.94	572-022-004	SFR	\$1 4.94
571-340-030	SFR	\$1 4.94	572-012-004	SFR	\$1 4.94	572-022-005	SFR	\$1 4.94
571-340-031	SFR	\$1 4.94	572-012-005	SFR	\$1 4.94	572-022-006	SFR	\$1 4.94
571-340-032	SFR	\$1 4.94	572-012-006	SFR	\$1 4.94	572-022-009	SFR	\$1 4.94
571-340-033	SFR	\$1 4.94	572-012-007	SFR	\$1 4.94	572-022-010	SFR	\$1 4.94
571-340-034	SFR	\$1 4.94	572-012-008	SFR	\$1 4.94	572-022-013	MFR2	\$29.88
571-340-035	SFR	\$1 4.94	572-012-009	SFR	\$1 4.94	572-022-014	SFR	\$1 4.94
571-340-036	SFR	\$1 4.94	572-012-011	SFR	\$1 4.94	572-022-015	SFR	\$1 4.94
571-350-001	SFR	\$1 4.94	572-012-012	SFR	\$1 4.94	572-022-016	SFR	\$1 4.94
571-350-002	SFR	\$1 4.94	572-012-013	SFR	\$1 4.94	572-022-017	SFR	\$1 4.94
571-350-003	SFR	\$1 4.94	572-012-014	SFR	\$1 4.94	572-023-001	SFR	\$1 4.94
571-350-004	SFR	\$1 4.94	572-012-015	SFR	\$1 4.94	572-023-002	SFR	\$1 4.94
571-350-005	SFR	\$1 4.94	572-012-016	SFR	\$1 4.94	572-023-003	SFR	\$1 4.94
571-350-006	SFR	\$1 4.94	572-012-020	SFR	\$1 4.94	572-023-004	SFR	\$1 4.94
571-350-007	SFR	\$1 4.94	572-012-021	SFR	\$1 4.94	572-023-005	SFR	\$1 4.94
571-350-008	SFR	\$1 4.94	572-012-022	SFR	\$1 4.94	572-023-006	SFR	\$1 4.94
571-350-009	SFR	\$1 4.94	572-012-023	SFR	\$1 4.94	572-023-007	SFR	\$1 4.94
571-350-010	SFR	\$1 4.94	572-012-024	SFR	\$1 4.94	572-023-008	SFR	\$1 4.94
571-350-011	SFR	\$1 4.94	572-012-025	VSFR	\$7.46	572-024-001	SFR	\$1 4.94
571-350-012	SFR	\$1 4.94	572-012-026	SFR	\$1 4.94	572-024-002	SFR	\$1 4.94
571-350-013	SFR	\$1 4.94	572-012-027	SFR	\$1 4.94	572-024-003	MFR2	\$29.88
571-350-014	SFR	\$1 4.94	572-012-028	SFR	\$1 4.94	572-024-004	SFR	\$1 4.94
571-350-015	MFR2	\$29.88	572-013-001	SFR	\$1 4.94	572-024-005	SFR	\$1 4.94
571-350-016	SFR	\$1 4.94	572-013-002	SFR	\$1 4.94	572-024-006	SFR	\$1 4.94
571-350-017	SFR	\$1 4.94	572-013-003	SFR	\$1 4.94	572-024-007	SFR	\$1 4.94
571-350-018	SFR	\$1 4.94	572-013-004	SFR	\$1 4.94	572-024-008	SFR	\$1 4.94
571-350-019	SFR	\$1 4.94	572-013-005	SFR	\$1 4.94	572-024-009	SFR	\$1 4.94

*CSA L-100 Countywide Street Lighting Final Annual Report
Fiscal Year 2020-21*

Assessor's Parcel Number	Property Class	FY20-21 Service Charge	Assessor's Parcel Number	Property Class	FY20-21 Service Charge	Assessor's Parcel Number	Property Class	FY20-21 Service Charge
572-024-010	SFR	\$1 4.94	572-029-007	SFR	\$1 4.94	572-050-020	SFR	\$1 4.94
572-025-001	SFR	\$1 4.94	572-029-008	SFR	\$1 4.94	572-050-021	SFR	\$1 4.94
572-025-002	SFR	\$1 4.94	572-029-009	SFR	\$1 4.94	572-050-022	SFR	\$1 4.94
572-025-003	SFR	\$1 4.94	572-029-011	MFR2	\$29.88	572-050-023	SFR	\$1 4.94
572-025-004	SFR	\$1 4.94	572-029-012	SFR	\$1 4.94	572-050-024	SFR	\$1 4.94
572-025-005	SFR	\$1 4.94	572-031-001	SFR	\$1 4.94	572-050-025	MFR2	\$29.88
572-025-006	SFR	\$1 4.94	572-031-002	SFR	\$1 4.94	572-050-026	SFR	\$1 4.94
572-025-007	SFR	\$1 4.94	572-031-003	SFR	\$1 4.94	572-060-008	SFR	\$1 4.94
572-025-008	SFR	\$1 4.94	572-031-007	INST	\$74.70	572-060-009	SFR	\$1 4.94
572-025-009	SFR	\$1 4.94	572-032-001	SFR	\$1 4.94	572-060-010	SFR	\$1 4.94
572-026-001	SFR	\$1 4.94	572-032-002	SFR	\$1 4.94	572-060-011	SFR	\$1 4.94
572-026-002	SFR	\$1 4.94	572-032-003	SFR	\$1 4.94	572-060-012	SFR	\$1 4.94
572-026-003	SFR	\$1 4.94	572-032-004	SFR	\$1 4.94	572-060-013	SFR	\$1 4.94
572-026-004	SFR	\$1 4.94	572-032-005	SFR	\$1 4.94	572-060-016	SFR	\$1 4.94
572-026-005	SFR	\$1 4.94	572-032-006	SFR	\$1 4.94	572-060-017	SFR	\$1 4.94
572-026-006	SFR	\$1 4.94	572-032-007	SFR	\$1 4.94	572-060-018	SFR	\$1 4.94
572-026-007	SFR	\$1 4.94	572-032-008	SFR	\$1 4.94	572-060-026	SFR	\$1 4.94
572-026-008	SFR	\$1 4.94	572-032-010	SFR	\$1 4.94	572-060-027	SFR	\$1 4.94
572-026-009	SFR	\$1 4.94	572-032-012	SFR	\$1 4.94	572-060-028	SFR	\$1 4.94
572-026-010	SFR	\$1 4.94	572-032-014	SFR	\$1 4.94	572-060-029	SFR	\$1 4.94
572-026-011	SFR	\$1 4.94	572-032-016	SFR	\$1 4.94	572-060-030	SFR	\$1 4.94
572-026-012	SFR	\$1 4.94	572-032-017	SFR	\$1 4.94	572-060-031	SFR	\$1 4.94
572-026-013	SFR	\$1 4.94	572-032-018	VSFR	\$7.46	572-060-032	SFR	\$1 4.94
572-026-014	SFR	\$1 4.94	572-032-020	SFR	\$1 4.94	572-070-001	SFR	\$1 4.94
572-026-015	SFR	\$1 4.94	572-032-023	SFR	\$1 4.94	572-070-002	SFR	\$1 4.94
572-026-016	SFR	\$1 4.94	572-032-024	SFR	\$1 4.94	572-070-003	SFR	\$1 4.94
572-026-017	SFR	\$1 4.94	572-032-025	SFR	\$1 4.94	572-070-011	SFR	\$1 4.94
572-026-018	SFR	\$1 4.94	572-033-005	SFR	\$1 4.94	572-070-013	SFR	\$1 4.94
572-027-001	SFR	\$1 4.94	572-033-006	SFR	\$1 4.94	572-070-014	SFR	\$1 4.94
572-027-002	SFR	\$1 4.94	572-033-007	SFR	\$1 4.94	572-070-015	SFR	\$1 4.94
572-027-003	SFR	\$1 4.94	572-033-008	SFR	\$1 4.94	572-070-016	SFR	\$1 4.94
572-027-004	SFR	\$1 4.94	572-033-009	SFR	\$1 4.94	572-070-019	SFR	\$1 4.94
572-027-005	SFR	\$1 4.94	572-033-011	SFR	\$1 4.94	572-070-020	SFR	\$1 4.94
572-027-006	SFR	\$1 4.94	572-034-004	SFR	\$1 4.94	572-080-005	VSFR	\$7.46
572-027-007	SFR	\$1 4.94	572-034-005	SFR	\$1 4.94	572-080-007	SFR	\$1 4.94
572-027-008	SFR	\$1 4.94	572-034-006	SFR	\$1 4.94	572-080-008	SFR	\$1 4.94
572-027-009	SFR	\$1 4.94	572-034-007	SFR	\$1 4.94	572-080-009	SFR	\$1 4.94
572-027-010	SFR	\$1 4.94	572-034-010	SFR	\$1 4.94	572-080-016	SFR	\$1 4.94
572-027-011	SFR	\$1 4.94	572-034-011	SFR	\$1 4.94	572-080-017	VSFR	\$7.46
572-027-012	SFR	\$1 4.94	572-034-012	SFR	\$1 4.94	572-080-018	SFR	\$1 4.94
572-028-001	SFR	\$1 4.94	572-034-014	SFR	\$1 4.94	572-080-023	SFR	\$1 4.94
572-028-002	SFR	\$1 4.94	572-034-015	SFR	\$1 4.94	572-080-024	SFR	\$1 4.94
572-028-003	SFR	\$1 4.94	572-034-016	SFR	\$1 4.94	572-080-025	SFR	\$1 4.94
572-028-004	SFR	\$1 4.94	572-034-017	SFR	\$1 4.94	572-080-026	SFR	\$1 4.94
572-028-005	SFR	\$1 4.94	572-034-018	VSFR	\$7.46	572-080-028	SFR	\$1 4.94
572-028-006	SFR	\$1 4.94	572-050-001	SFR	\$1 4.94	572-080-029	VSFR	\$7.46
572-028-007	SFR	\$1 4.94	572-050-002	SFR	\$1 4.94	572-080-030	SFR	\$1 4.94
572-028-008	SFR	\$1 4.94	572-050-005	SFR	\$1 4.94	572-080-031	VSFR	\$7.46
572-028-009	SFR	\$1 4.94	572-050-009	SFR	\$1 4.94	572-080-035	SFR	\$1 4.94
572-028-010	SFR	\$1 4.94	572-050-013	SFR	\$1 4.94	572-080-036	SFR	\$1 4.94
572-028-011	SFR	\$1 4.94	572-050-016	SFR	\$1 4.94	572-090-001	SFR	\$1 4.94
572-029-006	VSFR	\$7.46	572-050-017	SFR	\$1 4.94	572-090-002	SFR	\$1 4.94

*CSA L-100 Countywide Street Lighting Final Annual Report
Fiscal Year 2020-21*

Assessor's Parcel Number	Property Class	FY20-21 Service Charge	Assessor's Parcel Number	Property Class	FY20-21 Service Charge	Assessor's Parcel Number	Property Class	FY20-21 Service Charge
572-090-003	SFR	\$1 4.94	572-110-018	SFR	\$1 4.94	572-130-005	SFR	\$1 4.94
572-090-004	SFR	\$1 4.94	572-110-019	SFR	\$1 4.94	572-130-006	SFR	\$1 4.94
572-090-005	SFR	\$1 4.94	572-110-020	SFR	\$1 4.94	572-130-007	SFR	\$1 4.94
572-090-006	SFR	\$1 4.94	572-110-021	SFR	\$1 4.94	572-130-008	SFR	\$1 4.94
572-090-007	SFR	\$1 4.94	572-110-022	SFR	\$1 4.94	572-130-009	SFR	\$1 4.94
572-090-008	SFR	\$1 4.94	572-110-023	SFR	\$1 4.94	572-130-010	SFR	\$1 4.94
572-090-009	SFR	\$1 4.94	572-110-024	SFR	\$1 4.94	572-130-011	SFR	\$1 4.94
572-090-010	SFR	\$1 4.94	572-110-025	SFR	\$1 4.94	572-130-012	SFR	\$1 4.94
572-090-011	SFR	\$1 4.94	572-110-029	SFR	\$1 4.94	572-130-013	SFR	\$1 4.94
572-090-012	SFR	\$1 4.94	572-121-003	SFR	\$1 4.94	572-130-014	SFR	\$1 4.94
572-090-013	SFR	\$1 4.94	572-121-004	SFR	\$1 4.94	572-130-015	SFR	\$1 4.94
572-090-014	SFR	\$1 4.94	572-121-005	SFR	\$1 4.94	572-130-016	SFR	\$1 4.94
572-090-015	SFR	\$1 4.94	572-121-006	SFR	\$1 4.94	572-130-017	SFR	\$1 4.94
572-090-016	SFR	\$1 4.94	572-121-007	SFR	\$1 4.94	572-130-018	SFR	\$1 4.94
572-090-017	SFR	\$1 4.94	572-121-008	SFR	\$1 4.94	572-130-019	SFR	\$1 4.94
572-090-018	SFR	\$1 4.94	572-122-001	SFR	\$1 4.94	572-130-020	SFR	\$1 4.94
572-090-019	SFR	\$1 4.94	572-122-002	SFR	\$1 4.94	572-130-021	SFR	\$1 4.94
572-100-001	SFR	\$1 4.94	572-122-003	SFR	\$1 4.94	572-130-022	SFR	\$1 4.94
572-100-002	SFR	\$1 4.94	572-122-004	SFR	\$1 4.94	572-130-023	SFR	\$1 4.94
572-100-003	SFR	\$1 4.94	572-122-005	SFR	\$1 4.94	572-130-024	SFR	\$1 4.94
572-100-004	SFR	\$1 4.94	572-122-006	SFR	\$1 4.94	572-130-025	SFR	\$1 4.94
572-100-005	SFR	\$1 4.94	572-122-007	SFR	\$1 4.94	572-130-026	SFR	\$1 4.94
572-100-006	SFR	\$1 4.94	572-122-008	SFR	\$1 4.94	572-130-027	SFR	\$1 4.94
572-100-007	SFR	\$1 4.94	572-122-009	SFR	\$1 4.94	572-130-028	SFR	\$1 4.94
572-100-008	VSFR	\$7.46	572-122-010	SFR	\$1 4.94	572-130-029	SFR	\$1 4.94
572-100-009	SFR	\$1 4.94	572-122-011	SFR	\$1 4.94	572-130-030	SFR	\$1 4.94
572-100-010	SFR	\$1 4.94	572-123-001	SFR	\$1 4.94	572-140-001	SFR	\$1 4.94
572-100-011	SFR	\$1 4.94	572-123-002	SFR	\$1 4.94	572-140-002	SFR	\$1 4.94
572-100-012	SFR	\$1 4.94	572-123-003	SFR	\$1 4.94	572-140-004	SFR	\$1 4.94
572-100-013	SFR	\$1 4.94	572-123-004	SFR	\$1 4.94	572-140-005	SFR	\$1 4.94
572-100-014	SFR	\$1 4.94	572-124-001	SFR	\$1 4.94	572-140-006	SFR	\$1 4.94
572-100-015	SFR	\$1 4.94	572-124-002	SFR	\$1 4.94	572-140-007	SFR	\$1 4.94
572-100-016	SFR	\$1 4.94	572-124-003	SFR	\$1 4.94	572-140-008	SFR	\$1 4.94
572-100-017	SFR	\$1 4.94	572-124-004	SFR	\$1 4.94	572-140-009	SFR	\$1 4.94
572-100-018	SFR	\$1 4.94	572-124-005	SFR	\$1 4.94	572-140-010	SFR	\$1 4.94
572-110-001	SFR	\$1 4.94	572-124-006	SFR	\$1 4.94	572-140-011	SFR	\$1 4.94
572-110-002	SFR	\$1 4.94	572-124-007	SFR	\$1 4.94	572-140-012	SFR	\$1 4.94
572-110-003	SFR	\$1 4.94	572-124-008	SFR	\$1 4.94	572-140-013	SFR	\$1 4.94
572-110-004	SFR	\$1 4.94	572-124-009	SFR	\$1 4.94	572-140-014	SFR	\$1 4.94
572-110-005	SFR	\$1 4.94	572-124-010	SFR	\$1 4.94	572-140-015	SFR	\$1 4.94
572-110-006	SFR	\$1 4.94	572-124-011	SFR	\$1 4.94	572-140-016	SFR	\$1 4.94
572-110-007	SFR	\$1 4.94	572-124-012	SFR	\$1 4.94	572-140-017	SFR	\$1 4.94
572-110-008	SFR	\$1 4.94	572-124-013	SFR	\$1 4.94	572-140-018	SFR	\$1 4.94
572-110-009	SFR	\$1 4.94	572-124-014	SFR	\$1 4.94	572-140-019	SFR	\$1 4.94
572-110-010	SFR	\$1 4.94	572-124-015	SFR	\$1 4.94	572-140-022	SFR	\$1 4.94
572-110-011	SFR	\$1 4.94	572-124-016	SFR	\$1 4.94	572-140-025	SFR	\$1 4.94
572-110-012	SFR	\$1 4.94	572-124-017	SFR	\$1 4.94	572-140-027	SFR	\$1 4.94
572-110-013	SFR	\$1 4.94	572-124-018	SFR	\$1 4.94	572-140-028	SFR	\$1 4.94
572-110-014	SFR	\$1 4.94	572-130-001	SFR	\$1 4.94	572-150-001	SFR	\$1 4.94
572-110-015	SFR	\$1 4.94	572-130-002	SFR	\$1 4.94	572-150-002	SFR	\$1 4.94
572-110-016	SFR	\$1 4.94	572-130-003	SFR	\$1 4.94	572-150-003	SFR	\$1 4.94
572-110-017	SFR	\$1 4.94	572-130-004	SFR	\$1 4.94	572-150-004	SFR	\$1 4.94

CSA L-100 Countywide Street Lighting Final Annual Report
 Fiscal Year 2020-21

Assessor's Parcel Number	Property Class	FY20-21 Service Charge	Assessor's Parcel Number	Property Class	FY20-21 Service Charge	Assessor's Parcel Number	Property Class	FY20-21 Service Charge
572-150-005	SFR	\$1 4.94	572-170-004	SFR	\$1 4.94	572-181-019	SFR	\$1 4.94
572-150-006	SFR	\$1 4.94	572-170-005	SFR	\$1 4.94	572-181-020	SFR	\$1 4.94
572-150-007	SFR	\$1 4.94	572-170-006	SFR	\$1 4.94	572-181-022	SFR	\$1 4.94
572-150-008	SFR	\$1 4.94	572-170-007	SFR	\$1 4.94	572-181-023	SFR	\$1 4.94
572-150-009	SFR	\$1 4.94	572-170-008	SFR	\$1 4.94	572-181-024	SFR	\$1 4.94
572-150-010	SFR	\$1 4.94	572-170-009	SFR	\$1 4.94	572-181-025	SFR	\$1 4.94
572-150-011	SFR	\$1 4.94	572-170-011	SFR	\$1 4.94	572-181-026	SFR	\$1 4.94
572-150-012	SFR	\$1 4.94	572-170-012	SFR	\$1 4.94	572-181-027	SFR	\$1 4.94
572-150-013	SFR	\$1 4.94	572-170-013	SFR	\$1 4.94	572-181-029	SFR	\$1 4.94
572-150-015	SFR	\$1 4.94	572-170-014	SFR	\$1 4.94	572-181-030	SFR	\$1 4.94
572-150-016	SFR	\$1 4.94	572-170-015	SFR	\$1 4.94	572-181-031	SFR	\$1 4.94
572-150-017	SFR	\$1 4.94	572-170-016	SFR	\$1 4.94	572-181-032	SFR	\$1 4.94
572-150-018	SFR	\$1 4.94	572-170-017	SFR	\$1 4.94	572-181-033	SFR	\$1 4.94
572-150-019	SFR	\$1 4.94	572-170-018	SFR	\$1 4.94	572-181-034	SFR	\$1 4.94
572-150-020	SFR	\$1 4.94	572-170-019	SFR	\$1 4.94	572-181-035	SFR	\$1 4.94
572-150-021	SFR	\$1 4.94	572-170-020	SFR	\$1 4.94	572-181-036	VSFR	\$7.46
572-150-022	SFR	\$1 4.94	572-170-021	SFR	\$1 4.94	572-181-037	SFR	\$1 4.94
572-150-023	SFR	\$1 4.94	572-170-022	SFR	\$1 4.94	572-181-038	SFR	\$1 4.94
572-150-024	SFR	\$1 4.94	572-170-023	SFR	\$1 4.94	572-181-039	VSFR	\$7.46
572-150-025	SFR	\$1 4.94	572-170-024	SFR	\$1 4.94	572-181-040	SFR	\$1 4.94
572-150-026	SFR	\$1 4.94	572-170-025	SFR	\$1 4.94	572-181-041	SFR	\$1 4.94
572-150-027	SFR	\$1 4.94	572-170-026	SFR	\$1 4.94	572-182-001	SFR	\$1 4.94
572-150-028	SFR	\$1 4.94	572-170-028	SFR	\$1 4.94	572-182-002	SFR	\$1 4.94
572-150-029	SFR	\$1 4.94	572-170-029	SFR	\$1 4.94	572-182-003	SFR	\$1 4.94
572-150-030	SFR	\$1 4.94	572-170-030	SFR	\$1 4.94	572-182-004	MFR2	\$29.88
572-150-031	SFR	\$1 4.94	572-170-031	SFR	\$1 4.94	572-182-007	SFR	\$1 4.94
572-160-001	SFR	\$1 4.94	572-170-032	SFR	\$1 4.94	572-182-008	SFR	\$1 4.94
572-160-002	SFR	\$1 4.94	572-170-033	SFR	\$1 4.94	572-182-009	SFR	\$1 4.94
572-160-003	SFR	\$1 4.94	572-170-034	SFR	\$1 4.94	572-182-010	SFR	\$1 4.94
572-160-004	SFR	\$1 4.94	572-170-035	SFR	\$1 4.94	572-182-013	SFR	\$1 4.94
572-160-005	SFR	\$1 4.94	572-170-037	SFR	\$1 4.94	572-182-014	SFR	\$1 4.94
572-160-006	SFR	\$1 4.94	572-170-038	SFR	\$1 4.94	572-182-015	SFR	\$1 4.94
572-160-010	SFR	\$1 4.94	572-170-039	SFR	\$1 4.94	572-182-016	SFR	\$1 4.94
572-160-011	SFR	\$1 4.94	572-170-040	SFR	\$1 4.94	572-182-017	SFR	\$1 4.94
572-160-012	SFR	\$1 4.94	572-170-041	SFR	\$1 4.94	572-190-001	SFR	\$1 4.94
572-160-013	SFR	\$1 4.94	572-170-042	SFR	\$1 4.94	572-190-002	SFR	\$1 4.94
572-160-014	SFR	\$1 4.94	572-170-043	SFR	\$1 4.94	572-190-003	SFR	\$1 4.94
572-160-015	SFR	\$1 4.94	572-170-044	SFR	\$1 4.94	572-190-004	SFR	\$1 4.94
572-160-016	SFR	\$1 4.94	572-170-045	SFR	\$1 4.94	572-190-005	SFR	\$1 4.94
572-160-018	SFR	\$1 4.94	572-181-002	SFR	\$1 4.94	572-190-006	SFR	\$1 4.94
572-160-023	SFR	\$1 4.94	572-181-003	SFR	\$1 4.94	572-190-007	SFR	\$1 4.94
572-160-024	SFR	\$1 4.94	572-181-004	SFR	\$1 4.94	572-190-008	SFR	\$1 4.94
572-160-025	SFR	\$1 4.94	572-181-005	SFR	\$1 4.94	572-190-009	SFR	\$1 4.94
572-160-026	SFR	\$1 4.94	572-181-006	SFR	\$1 4.94	572-190-010	SFR	\$1 4.94
572-160-027	SFR	\$1 4.94	572-181-007	SFR	\$1 4.94	572-190-011	SFR	\$1 4.94
572-160-028	SFR	\$1 4.94	572-181-008	SFR	\$1 4.94	572-190-012	SFR	\$1 4.94
572-160-029	SFR	\$1 4.94	572-181-009	SFR	\$1 4.94	572-190-013	SFR	\$1 4.94
572-160-030	SFR	\$1 4.94	572-181-010	SFR	\$1 4.94	572-201-002	SFR	\$1 4.94
572-160-032	SFR	\$1 4.94	572-181-011	SFR	\$1 4.94	572-201-003	SFR	\$1 4.94
572-170-001	SFR	\$1 4.94	572-181-013	SFR	\$1 4.94	572-201-004	SFR	\$1 4.94
572-170-002	SFR	\$1 4.94	572-181-014	SFR	\$1 4.94	572-201-005	SFR	\$1 4.94
572-170-003	SFR	\$1 4.94	572-181-015	SFR	\$1 4.94	572-201-006	SFR	\$1 4.94

CSA L-100 Countywide Street Lighting Final Annual Report
Fiscal Year 2020-21

Assessor's Parcel Number	Property Class	FY20-21 Service Charge	Assessor's Parcel Number	Property Class	FY20-21 Service Charge	Assessor's Parcel Number	Property Class	FY20-21 Service Charge
572-201-007	SFR	\$1 4.94	572-203-022	SFR	\$1 4.94	572-222-021	SFR	\$1 4.94
572-201-008	SFR	\$1 4.94	572-203-023	SFR	\$1 4.94	572-222-022	SFR	\$1 4.94
572-201-009	SFR	\$1 4.94	572-203-024	SFR	\$1 4.94	572-222-023	INST	\$74.70
572-201-010	SFR	\$1 4.94	572-203-025	SFR	\$1 4.94	572-222-025	VSFR	\$7.46
572-201-011	SFR	\$1 4.94	572-203-028	VSFR	\$7.46	572-222-026	SFR	\$1 4.94
572-201-012	SFR	\$1 4.94	572-203-029	SFR	\$1 4.94	572-231-001	SFR	\$1 4.94
572-201-013	SFR	\$1 4.94	572-204-001	SFR	\$1 4.94	572-231-002	SFR	\$1 4.94
572-201-014	SFR	\$1 4.94	572-204-002	SFR	\$1 4.94	572-231-003	SFR	\$1 4.94
572-201-015	SFR	\$1 4.94	572-204-003	SFR	\$1 4.94	572-231-004	SFR	\$1 4.94
572-201-016	SFR	\$1 4.94	572-204-004	SFR	\$1 4.94	572-231-005	SFR	\$1 4.94
572-201-019	SFR	\$1 4.94	572-204-005	SFR	\$1 4.94	572-231-006	SFR	\$1 4.94
572-201-020	SFR	\$1 4.94	572-204-006	SFR	\$1 4.94	572-231-007	SFR	\$1 4.94
572-201-021	VSFR	\$7.46	572-204-007	SFR	\$1 4.94	572-231-008	SFR	\$1 4.94
572-202-004	SFR	\$1 4.94	572-204-008	SFR	\$1 4.94	572-231-009	SFR	\$1 4.94
572-202-005	SFR	\$1 4.94	572-204-009	SFR	\$1 4.94	572-231-010	VSFR	\$7.46
572-202-006	SFR	\$1 4.94	572-204-010	SFR	\$1 4.94	572-231-011	SFR	\$1 4.94
572-202-007	SFR	\$1 4.94	572-204-011	SFR	\$1 4.94	572-231-012	SFR	\$1 4.94
572-202-008	SFR	\$1 4.94	572-204-012	SFR	\$1 4.94	572-231-013	SFR	\$1 4.94
572-202-009	SFR	\$1 4.94	572-204-013	SFR	\$1 4.94	572-231-014	SFR	\$1 4.94
572-202-010	SFR	\$1 4.94	572-204-014	SFR	\$1 4.94	572-231-015	SFR	\$1 4.94
572-202-012	SFR	\$1 4.94	572-204-015	SFR	\$1 4.94	572-231-016	SFR	\$1 4.94
572-202-013	SFR	\$1 4.94	572-204-016	SFR	\$1 4.94	572-231-017	SFR	\$1 4.94
572-202-014	SFR	\$1 4.94	572-204-017	SFR	\$1 4.94	572-231-018	SFR	\$1 4.94
572-202-015	SFR	\$1 4.94	572-204-018	SFR	\$1 4.94	572-231-019	SFR	\$1 4.94
572-202-016	SFR	\$1 4.94	572-204-019	SFR	\$1 4.94	572-231-020	SFR	\$1 4.94
572-202-020	SFR	\$1 4.94	572-204-020	SFR	\$1 4.94	572-231-021	SFR	\$1 4.94
572-202-023	SFR	\$1 4.94	572-210-002	SFR	\$1 4.94	572-231-022	SFR	\$1 4.94
572-202-024	SFR	\$1 4.94	572-221-001	SFR	\$1 4.94	572-231-023	SFR	\$1 4.94
572-202-025	SFR	\$1 4.94	572-221-003	SFR	\$1 4.94	572-231-024	SFR	\$1 4.94
572-202-026	SFR	\$1 4.94	572-221-004	SFR	\$1 4.94	572-231-025	SFR	\$1 4.94
572-202-027	SFR	\$1 4.94	572-221-005	SFR	\$1 4.94	572-231-026	SFR	\$1 4.94
572-202-029	SFR	\$1 4.94	572-221-006	SFR	\$1 4.94	572-231-027	MFR2	\$29.88
572-202-032	SFR	\$1 4.94	572-221-007	SFR	\$1 4.94	572-231-028	SFR	\$1 4.94
572-203-001	SFR	\$1 4.94	572-221-008	SFR	\$1 4.94	572-231-029	SFR	\$1 4.94
572-203-002	SFR	\$1 4.94	572-222-003	SFR	\$1 4.94	572-232-001	SFR	\$1 4.94
572-203-003	SFR	\$1 4.94	572-222-004	SFR	\$1 4.94	572-232-002	SFR	\$1 4.94
572-203-004	SFR	\$1 4.94	572-222-005	SFR	\$1 4.94	572-232-003	SFR	\$1 4.94
572-203-007	SFR	\$1 4.94	572-222-006	SFR	\$1 4.94	572-232-004	SFR	\$1 4.94
572-203-008	SFR	\$1 4.94	572-222-007	SFR	\$1 4.94	572-232-005	SFR	\$1 4.94
572-203-009	SFR	\$1 4.94	572-222-008	SFR	\$1 4.94	572-232-006	SFR	\$1 4.94
572-203-010	SFR	\$1 4.94	572-222-009	SFR	\$1 4.94	572-232-007	SFR	\$1 4.94
572-203-011	SFR	\$1 4.94	572-222-010	SFR	\$1 4.94	572-232-008	SFR	\$1 4.94
572-203-012	VSFR	\$7.46	572-222-011	SFR	\$1 4.94	572-232-009	SFR	\$1 4.94
572-203-013	SFR	\$1 4.94	572-222-012	SFR	\$1 4.94	572-232-010	SFR	\$1 4.94
572-203-014	SFR	\$1 4.94	572-222-013	SFR	\$1 4.94	572-232-011	SFR	\$1 4.94
572-203-015	SFR	\$1 4.94	572-222-014	SFR	\$1 4.94	572-232-012	SFR	\$1 4.94
572-203-016	SFR	\$1 4.94	572-222-015	SFR	\$1 4.94	572-232-013	SFR	\$1 4.94
572-203-017	SFR	\$1 4.94	572-222-016	SFR	\$1 4.94	572-232-014	SFR	\$1 4.94
572-203-018	SFR	\$1 4.94	572-222-017	SFR	\$1 4.94	572-232-015	SFR	\$1 4.94
572-203-019	SFR	\$1 4.94	572-222-018	SFR	\$1 4.94	572-232-016	SFR	\$1 4.94
572-203-020	SFR	\$1 4.94	572-222-019	SFR	\$1 4.94	572-232-017	SFR	\$1 4.94
572-203-021	SFR	\$1 4.94	572-222-020	SFR	\$1 4.94	572-232-018	SFR	\$1 4.94

*CSA L-100 Countywide Street Lighting Final Annual Report
Fiscal Year 2020-21*

Assessor's Parcel Number	Property Class	FY20-21 Service Charge	Assessor's Parcel Number	Property Class	FY20-21 Service Charge
572-232-019	SFR	\$1 4.94	573-093-012	SFR	\$1 4.94
572-232-020	SFR	\$1 4.94	573-093-013	SFR	\$1 4.94
572-232-021	SFR	\$1 4.94	573-093-014	SFR	\$1 4.94
572-232-022	SFR	\$1 4.94	573-093-015	SFR	\$1 4.94
572-232-023	SFR	\$1 4.94	573-093-016	SFR	\$1 4.94
572-232-024	SFR	\$1 4.94	573-093-017	SFR	\$1 4.94
572-232-025	SFR	\$1 4.94			
572-232-026	SFR	\$1 4.94			
572-233-001	SFR	\$1 4.94			
572-233-002	SFR	\$1 4.94			
572-233-003	SFR	\$1 4.94			
572-233-004	SFR	\$1 4.94			
572-233-005	SFR	\$1 4.94			
572-233-006	SFR	\$1 4.94			
572-233-007	SFR	\$1 4.94			
572-233-008	SFR	\$1 4.94			
572-233-009	SFR	\$1 4.94			
572-233-010	MFR2	\$29.88			
572-233-011	SFR	\$1 4.94			
572-233-012	SFR	\$1 4.94			
572-233-013	SFR	\$1 4.94			
572-233-014	SFR	\$1 4.94			
572-233-015	SFR	\$1 4.94			
572-233-016	SFR	\$1 4.94			
572-234-001	SFR	\$1 4.94			
572-234-002	SFR	\$1 4.94			
572-234-003	SFR	\$1 4.94			
572-234-004	SFR	\$1 4.94			
572-234-005	SFR	\$1 4.94			
572-234-006	SFR	\$1 4.94			
572-234-007	SFR	\$1 4.94			
572-240-001	INST	\$74.70			
572-240-009	INST	\$74.70			
572-240-010	INST	\$74.70			
572-240-011	INST	\$74.70			
573-091-002	SFR	\$1 4.94			
573-091-003	SFR	\$1 4.94			
573-091-004	SFR	\$1 4.94			
573-091-007	SFR	\$1 4.94			
573-091-008	SFR	\$1 4.94			
573-091-009	SFR	\$1 4.94			
573-092-001	SFR	\$1 4.94			
573-092-002	SFR	\$1 4.94			
573-092-003	SFR	\$1 4.94			
573-092-004	SFR	\$1 4.94			
573-093-001	SFR	\$1 4.94			
573-093-002	SFR	\$1 4.94			
573-093-003	SFR	\$1 4.94			
573-093-004	SFR	\$1 4.94			
573-093-005	SFR	\$1 4.94			
573-093-006	SFR	\$1 4.94			
573-093-011	SFR	\$1 4.94			
			Total Parcels:	38,122	
			Total		
			Assessment:	\$61 4,395.04	



Contra
Costa
County

To: Board of Supervisors
From: Brian M. Balbas, Public Works Director/Chief Engineer
Date: July 28, 2020

Subject: ADOPT Resolution No. 2020/181 confirming Fiscal Year 2020/2021 Final Annual Report for County Service Area M-28 and Levying the Service Charges.

RECOMMENDATION(S):

1. ACCEPT the filing of the Fiscal Year 2020-2021 Final Annual Report on service charges in County Service Area (CSA) M-28 ("Final Annual Report"), a copy of which is attached.
2. ADOPT Resolution No. 2020/181, confirming the Final Annual Report and levying the service charges set forth in the report.
3. DIRECT the Clerk of the Board to file certified copies of the Final Annual Report and Resolution No. 2020/181 with the County Auditor-Controller.
4. DIRECT the County Auditor-Controller to include the service charges on the tax roll for Fiscal Year 2020-2021, the service charge for each parcel to appear as a separate item on the tax bill, pursuant to County Ordinance Code section 1012-2.614.

APPROVE
 OTHER
 RECOMMENDATION OF CNTY ADMINISTRATOR
 RECOMMENDATION OF BOARD COMMITTEE

Action of Board On: **07/28/2020** APPROVED AS RECOMMENDED OTHER

Clerks Notes:

VOTE OF SUPERVISORS

I hereby certify that this is a true and correct copy of an action taken and entered on the minutes of the Board of Supervisors on the date shown.

ATTESTED: July 28, 2020

Contact: Jessi Duffy
(925)313-2286

David J. Twa, County Administrator and Clerk of the Board of Supervisors

By: , Deputy

cc: Laura Strobel, County Administrator, CAO, Robert Campbell, Auditor Controller, Sharon Anderson, County Counsel, Gus Kramer, County Assessor, Brian Brown, Francisco & Associates, Inc., Slava Gospodchikov - Engineering Services, Diana Oyler - Finance, Carl Roner- Special Districts, Rochelle Johnson - Special Districts, Jessi Duffy- Special Districts

FISCAL IMPACT:

The levy of the annual service charges in CSA M-28 will provide revenues for the continued operation and maintenance of a water supply system. The CSA M-28 annual service charge was \$107,695.24 for Fiscal Year 2019-2020 and will be \$110,824.85 in Fiscal Year 2020-2021. This increase is based on the change in the Consumers Price Index (CPI) for the San Francisco Bay Area (All Urban Consumers). The annual service charges for CSA M-28 will be levied on one parcel in Fiscal Year 2020-2021.

BACKGROUND:

Since 1991 the CPI for the San Francisco Bay Area (All Urban Consumers) and the costs to operate and maintain the water supply system improvements have increased; however the charge rate remained constant until Fiscal Year 2007-2008. In Fiscal Year 2007-2008 the charge rate was increased per parcel with an allowance for an adjustment each subsequent year based upon the All Urban Consumers CPI.

On June 16, 2020, the Board of Supervisors conducted a public hearing and adopted Resolution No. 2020/101 confirming the Fiscal Year 2020-2021 Tentative Annual Report on proposed service charges for CSA M-28. CSA M-28 provides continued operation and maintenance of a water supply system.

On July 1, 2020, the County Assessor released the official assessment roll for Contra Costa County for Fiscal Year 2020-2021. Thereafter, pursuant to Section 1012-2.612 of the County Ordinance Code, the Public Works Director directed staff to determine whether the Tentative Annual Report required revision to conform to the official assessment roll. Any change to an estimated basic service charge or estimated service charge notated in the Tentative Annual Report may only be accommodated as a result of changes in ownership, changes of address, the subdivision of an existing parcel or changes in the use code of a parcel. Upon review of the official assessment roll, staff determined that no revisions were required. The Tentative Annual Report is the Final Annual Report.

The service charges in the Final Annual Report are higher than the charges levied in Fiscal Year 2019-2020 because they incorporate an automatic adjustment approved by the property owner in CSA M-28 in 2007. The annual adjustment provision allows for an increase each year based upon the change in the CPI for the San Francisco Bay Area (All Urban Consumers). For Fiscal Year 2020-2021 the increase is 2.91% over the Fiscal Year 2019-2020 service charge rates. The Board approved this provision on August 7, 2007.

The Board may confirm the Final Annual Report by resolution. Resolution No. 2020/181 serves to confirm the Final Annual Report and constitutes the levy of the service charge for Fiscal Year 2020-2021.

CONSEQUENCE OF NEGATIVE ACTION:

If a resolution confirming the Fiscal Year 2020-2021 Final Annual Report is not adopted, service charges for CSA M-28 would not be levied or collected in Fiscal Year 2020-2021 and CSA M-28 would be unable to provide continued operation and maintenance of a water supply system and an alternate source of funding would have to be identified.

ATTACHMENTS

Resolution No. 2020/181

Final Annual Report Fiscal Year 2020-2021 for CSA M-28

THE BOARD OF SUPERVISORS OF CONTRA COSTA COUNTY, CALIFORNIA
and for Special Districts, Agencies and Authorities Governed by the Board

Adopted this Resolution on 07/28/2020 by the following vote:

AYE:

NO:

ABSENT:

ABSTAIN:

RECUSE:



Resolution No. 2020/181

IN THE MATTER OF: Confirmation of Fiscal Year 2020-2021 Final Annual Report for County Service Area M-28 and levy of service charges (Willow Mobile Home Park Water District).

WHEREAS, the Board on June 16, 2020, adopted Resolution No. 2020/101 confirming the Fiscal Year 2020-2021 Tentative Annual Report for County Service Area (CSA) M-28.

WHEREAS, the Public Works Director has presented to the Board a Fiscal Year 2020-2021 Final Annual Report conforming to the County's official assessment roll for Fiscal Year 2020-2021, pursuant to County Ordinance Code section 1012-2.612; and

WHEREAS, the Board has reviewed and finds no cause to modify the Final Annual Report.

NOW, THEREFORE, BE IT RESOLVED that the Board hereby CONFIRMS the Fiscal Year 2020-2021 Final Annual Report for CSA M-28 as presented and DECLARES that this Resolution constitutes the levy of the service charges therein for Fiscal Year 2020-2021.

I hereby certify that this is a true and correct copy of an action taken and entered on the minutes of the Board of Supervisors on the date shown.

Contact: Jessi Duffy (925)313-2286

ATTESTED: July 28, 2020

David J. Twa, County Administrator and Clerk of the Board of Supervisors

By: , Deputy

cc: Laura Strobel, County Administrator, CAO, Robert Campbell, Auditor Controller, Sharon Anderson, County Counsel, Gus Kramer, County Assessor, Brian Brown, Francisco & Associates, Inc., Slava Gospodchikov - Engineering Services, Diana Oyler - Finance, Carl Roner - Special Districts, Rochelle Johnson - Special Districts, Jessi Duffy - Special Districts

**FINAL ANNUAL REPORT
FISCAL YEAR 2020-2021**

**CONTRA COSTA COUNTY SERVICE AREA M-28
(Willow Mobile Home Park Water District)**

July 28, 2020



Board of Supervisors

John Gioia, District 1
Candace Andersen, District 2
Diane Burgis, District 3
Karen Mitchoff, District 4
Federal Glover, District 5

Prepared by
**Contra Costa County
Public Works Department**

BACKGROUND INFORMATION

The Willow Mobile Home Park is located on Bethel Island and consists of one (1) 23-acre parcel that includes 172 mobile homes. In order for safe water services to be provided, it was recommended that a Community Service Area (CSA) be formed.

On December 10, 1991, the Contra Costa Board of Supervisors approved County Resolution 91/807 which formed CSA M-28 (Willow Mobile Home Park Water District). CSA M-28 was formed pursuant to the County Service Area Law to ensure the proper flow of funds for the ongoing operation, maintenance, and servicing of community water system services within the Bethel Island Area.

CSA M-28 has been given the power to acquire, construct, operate, replace, maintain, and repair a water supply and distribution system as authorized by California Government Code Section 25210.4(d) and 25120.4a(1). The funding for CSA M-28 comes from service charges which are obtained from the users of the water system, in accordance with former Government Code Section 25210.77a, Government Code Section 25210.9 and County Ordinance Section 1012-2.6.

CSA M-28 owns and operates a well and a reverse osmosis (RO) system. Water is pumped from the well and is treated through a RO system. The treated water is stored in a 20,000 gallon tank. From the tank, the water is supplied via a single point to the Willow Mobile Home Park.

In October 2014, a town hall meeting was held at the Willow Mobile Home Park to discuss the future of CSA M-28. The main issue discussed was that the existing aging RO system was becoming more expensive to maintain and in need of significant capital improvements. The cost of maintaining this system exceeded the annual assessment funding available. Without a major investment, it was anticipated that the RO system will fail eventually. Alternatives were introduced (status quo, increase service charge to pay for the necessary improvements, connect to Diablo Water District, and request State waiver for secondary standards). It appeared that the majority of the residents at the meeting preferred CSA M-28 to move toward reduction in service by requesting a waiver for secondary standards from the State. This alternative included removing the RO system and providing the minimum allowable water treatment.

By removing the RO treatment, the water would only meet the primary standards and would meet most, but not all, of the secondary standards. CSA M-28 would seek a waiver from the State for the secondary standards. Of all the alternatives presented at the town hall meeting, reducing water treatment allows the rate to be the lowest. It will also allow each individual mobile home to decide what type of treatment they prefer. Whereas, maintaining a more expensive community treatment system, such as the RO, forces everyone to pay for the same level of treatment.

Subsequent to the town hall meeting, on December 16, 2014, the Board of Supervisors authorized a vote by the parcel owner. CSA M-28 requested the mobile home park owner, the single rate payer to CSA M-28, to vote if he would be willing to pay for a higher rate to fix the existing RO system or reject the rate increase and move toward reduced services. The mobile home park owner informed the County that he took a survey of the mobile home park residents and his survey indicated the mobile home park residents wanted him to vote against the rate increase. In early

***CSA M-28 Willow Mobile Home Park Water District Final Annual Report
Fiscal Year 2020-2021***

2015, the mobile home park owner submitted his ballot and voted against a rate increase. On March 3, 2015, the ballot was opened and the Board determined that there was a majority protest against a rate increase and directed staff to seek a waiver from the State.

Based on the vote to reject the rate increase, CSA M-28 began the process to move toward reducing the water treatment service. As required by the regulations to obtain the waiver for secondary standards, CSA M-28 contracted with a consultant to provide the necessary report.

In late 2015, when staff visited the CSA M-28's facility to perform a site review and obtain test samples, it was discovered that the RO system was not operating. The previous operator had turned off the RO system without informing CSA M-28 staff. The site review revealed that the water from the well was bypassing the RO system. However, the previous operator did install a chlorination system. Although the water had not gone through the RO system, the water did receive treatment. This revised system is similar to CSA M-28's proposal to the State to replace the RO system.

Despite the fact that the revised system is similar to what the CSA M-28 staff planned to present to the State, the unilateral decision to make the changes and lack of communication by the previous operator were not acceptable to CSA M-28. CSA M-28 staff directed test samples to be taken by the consultant to make sure the water complied with the primary standards. It was anticipated that the water would comply with primary standards because historically the raw water from the well has complied. This is the reason why a reduced service was a viable option being considered in 2014 when the County met with the residents. The consultant subsequently reported that the water under the revised system complied with the primary standards. CSA M-28 staff also replaced the operator. Lastly, CSA M-28 staff communicated with County Environmental Health, the regulatory agency, of the discovery and the actions taken.

Changes at CSA M-28 have resulted in a new system operator and movement toward the same goals as discussed at the town hall meeting:

- 1) Obtain waiver from regulatory agency,
- 2) Reduce the level of community water treatment, and
- 3) Allow each resident to establish the appropriate system at their own mobile home.

In Fiscal Year 2015-2016, CSA M-28 made improvements to the aging system and infrastructure. Some of the improvements completed included the upgrade of the auto-dialer alarm system, installation of a flow-based chlorine injection pump system, and installation of new wiring to the well pump. In Fiscal Year 2016-2017, CSA M-28 also replaced the existing well pump and upgraded its emergency response options by entering into an agreement with a nearby water district and contract with a water delivery/hauling company, to supply water to the Willow Mobile Home Park during emergency events.

In Fiscal Year 2016-2017 a draft study was completed per state requirement in order to obtain a waiver. Some of the tasks completed in this study included; conducting additional water samples and analyzing additional alternatives. Future tasks will include compiling additional survey data, meeting with the State constructing some capital improvements.

***CSA M-28 Willow Mobile Home Park Water District Final Annual Report
Fiscal Year 2020-2021***

In Fiscal Year 2017-2018 task orders were issued to the consultant for the preparation of a design memorandum, which documents the design philosophy for the proposed modifications, and design plans and specifications. The design memorandum was completed in January of 2020.

CSA M-28 has implemented several improvements to the facility in Fiscal Years 2018-2019 and 2019-2020 to make operations and maintenance more resilient and sustainable. These improvements include:

- Installation of a double-contained and seismically-restrained sodium hypochlorite tank with a 50-gallon reservoir capacity to assure sustained operation;
- Purchase of a second sodium hypochlorite dispensing pump as a backup;
- Purchase of a spare parts kit for the primary sodium hypochlorite dispensing pump to assure continuous operations and quick repairs;
- Improvements to electrical service to improve operational resilience; and
- Installation of a water flow meter to accurately measure the amount of groundwater pumped.

There has not been any impact to the operations of CSA M-28 due to COVID-19.

CURRENT ANNUAL ADMINISTRATION

Pursuant to County Ordinance Section 1012-2.6, former County Service Area Law (California Government Code Section 25210.77a), and current County Service Area Law (California Government Code Section 24210.3, subd. (d)), the Tentative Annual Report has been filed with the Clerk of the Board of Supervisors, public notice has been given as required, and the Board conducted a Public Hearing and then made a determination on each estimated service charge in the tentative report. Contra Costa Board of Supervisors reviewed the Tentative Annual Report in accordance with Resolution No. 2020/181, on June 16, 2020, and conducted a Public Hearing in connection with the proceedings for CSA M-28.

Upon adoption of the Final Annual Report by the Board of Supervisors, the charges contained herein will be collected on the property tax roll of Contra Costa County in the same manner, by the same persons, at the same time as, and together with the County's property taxes.

Legal Authority

As required by County Ordinance Section 1012-2.6, former County Service Area Law (California Government Code Section 25210.77a), and current County Service Area Law (California Government Code Section 24210.3, subd. (d)), the Final Annual Report includes the following minimum information as shown in the Service Charge Roll:

1. A description of each parcel of real property receiving the miscellaneous extended service;
2. The basic service charge;
3. The estimated amount of the service charge for each parcel for such year; and
4. A parcel list identifying each parcel receiving services that allows parcel owners to find their property on the list and determine the proposed charge.

This annual report also includes an estimate of annual costs and the method of apportionment as additional information to allow the reader to better understand what services are being paid for, what is the total annual cost for the services provided, and how the cost of services is spread to each individual parcel.

ESTIMATE OF ANNUAL COST

The Fiscal Year 2019-2020 projected and Fiscal Year 2020-2021 proposed revenues and expenditures for CSA M-28 are shown on the following page. A special fund has been set up for the collection of revenues and expenditures for CSA M-28. The total cost of construction, operation, and maintenance and servicing of the water system can be recovered from the collection of charges. Incidental expenses including administration, engineering fees, legal fees, and all other costs associated with the construction, operation and maintenance, and servicing of the water system may also be included.

When CSA M-28 was formed, a financial analysis was performed to provide the framework for an operating budget for the proposed operation, maintenance and servicing of extended community water system services. Revenues collected from the charge shall be used only for the expenditures represented in this report. Any balance remaining on July 1 at the end of the fiscal year must be carried over to the next fiscal year.

In Fiscal Year 2020-2021, CSA M-28 plans to continue the efforts to obtain the waiver from the State. Obtaining the waiver from the State is a significant effort that may include taking additional water samples, analyzing additional alternatives, compiling additional survey data, meeting with the State, etc. All the information gathered will be documented in an Engineer's Report and presented to the State.

**CSA M-28 Willow Mobile Home Park Water District Final Annual Report
Fiscal Year 2020-2021**

CSA M-28 Bethel Island Willow Park Fund 247300 Org 7473	FY 2019-20 Est YE Total	FY 2020-21 Budget (*)
Fund Balance as of June 30	\$ 759,426.66	\$ 789,516.33
Revenue		
Taxes and assessments	\$ 107,695.24	\$ 110,824.85
TOTAL REVENUE AVAILABLE	\$ 867,121.90	\$ 900,341.18
Expenditures		
Postage	\$ (20.00)	\$ (20.00)
Communications	\$ (113.70)	\$ (200.00)
Utilities	\$ (6,570.76)	\$ (7,000.00)
Household Expense (Brenntag Pacific)	\$ (2,000.00)	\$ (3,000.00)
Publications & Legal Notices	\$ (200.00)	\$ (200.00)
Membership	\$ (150.00)	\$ (165.00)
Maintenance of Buildings	\$ -	\$ -
Maintenance of Buildings	\$ -	\$ -
Maintenance of Buildings	\$ -	\$ (1,000.00)
Maintenance of Buildings	\$ -	\$ (1,000.00)
Professional/Specialized Svcs (Non-County)	\$ (529.80)	\$ (600.00)
Professional/Specialized Svcs (Non-County)	\$ (22,570.83)	\$ (25,000.00)
Professional/Specialized Svcs (Non-County)	\$ (3,281.71)	\$ (4,000.00)
Professional/Specialized Svcs (Non-County)	\$ -	\$ (5,000.00)
Professional/Specialized Svcs (Non-County)	\$ -	\$ (1,000.00)
Professional/Specialized Svcs (Non-County)	\$ -	\$ (2,000.00)
Professional/Specialized Svcs (Non-County)	\$ (3,156.00)	\$ (2,000.00)
Professional/Specialized Svcs (Non-County)	\$ (2,427.00)	\$ (3,500.00)
Professional/Specialized Svcs (Non-County)	\$ -	\$ (2,000.00)
Tax & Assessment Fees	\$ (250.85)	\$ (275.00)
Interfund Exp - Gov/Gov (CCEHS)	\$ (1,800.00)	\$ (1,800.00)
Interfund Exp - Gov/Gov (County Counsel)	\$ -	\$ -
Interfund Exp - Gov/Gov (County Counsel)	\$ (62.58)	\$ -
Interfund Exp - Gov/Gov (County Counsel)	\$ (136.95)	\$ (300.00)
DOIT Phone Exchange	\$ (321.71)	\$ (400.00)
Reimbursements - Gov/Gov (County Staff)	\$ (15,310.10)	\$ (15,000.00)
Reimbursements - Gov/Gov (County Staff)	\$ (199.81)	\$ (1,000.00)
Reimbursements - Gov/Gov (County Staff)	\$ (18,232.60)	\$ (15,000.00)
Reimbursements - Gov/Gov (County Staff)	\$ (271.17)	\$ (1,000.00)
TOTAL EXPENDITURES	\$ (77,605.57)	\$ (92,460.00)
Capital Improvement Projects and Reserves		
Capital Improvements	\$ (750,713.55)	\$ (761,651.18)
Operating Reserves (up to 50% of Expenditures)	\$ (38,802.79)	\$ (46,230.00)
TOTAL CAPITAL IMPROVEMENTS AND RESERVES	\$ (789,516.33)	\$ (807,881.18)
AVAILABLE SURPLUS FOR ENSUING YEAR	\$ -	\$ -

(*) The shown Projected Fund Balance as of June 30, 2020, assumes that Operating and Future Maintenance/Capital Improvement Reserves will not be used in FY 2020-21.

BOUNDARY MAP

The general boundaries of the CSA are shown herein. The lines and dimensions of each parcel within the CSA are those lines and dimensions shown on the maps of the Contra Costa County Assessor for the year in which this report was prepared and are incorporated by reference herein and made part of this report.

A copy of the Boundary Map is shown on the following page.

Contra Costa County Service Area (CSA) M-28 (Willow Mobile Home Park Water District) Boundary Map

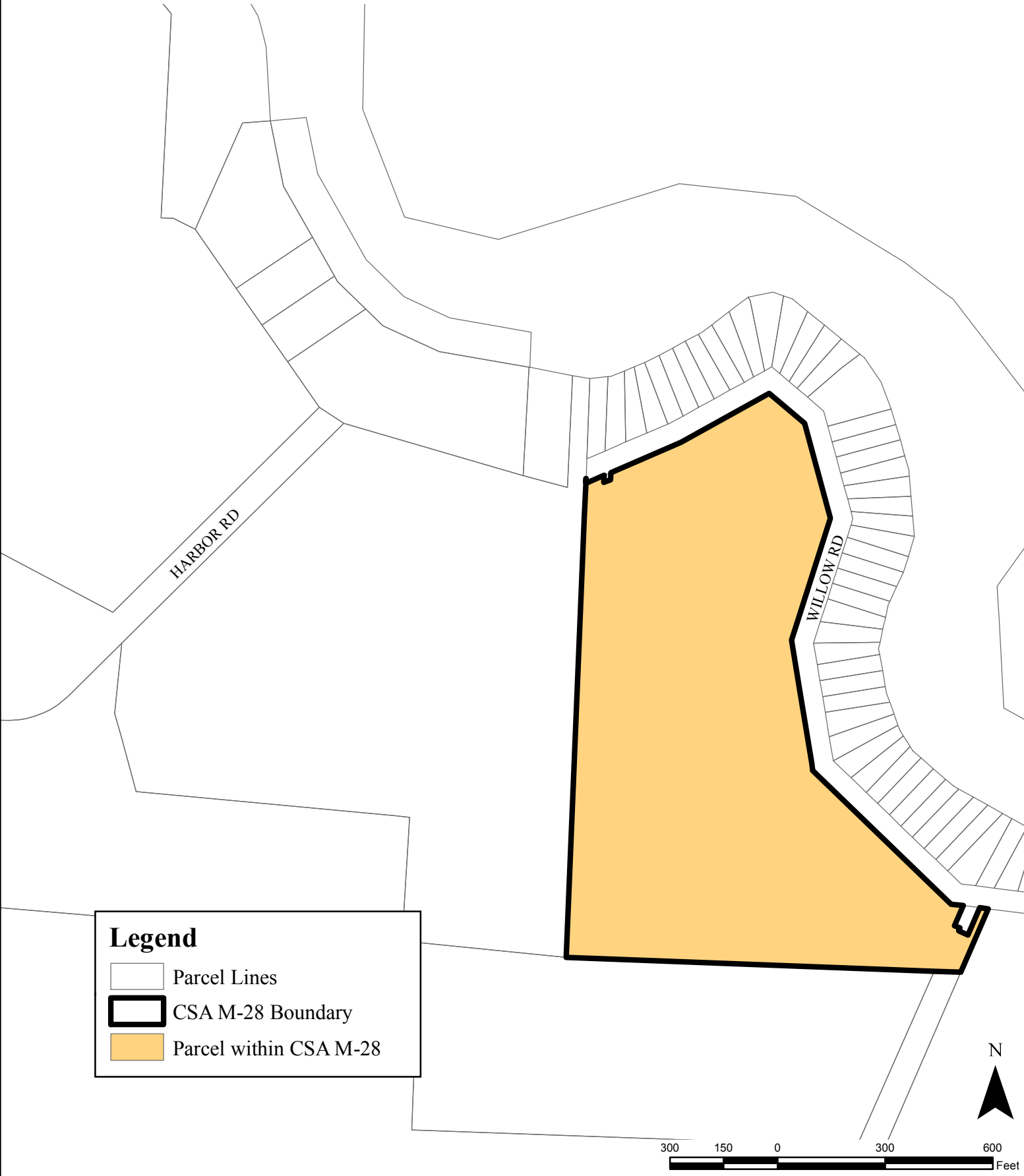

METHOD OF APPORTIONMENT

Special vs. General Benefit

On November 5, 1996, California voters approved Proposition 218 entitled "Right to Vote On Taxes Act" which added Articles XIIC and XIID to the California Constitution. While its title refers only to taxes, Proposition 218 establishes new procedural requirements for fees, charges, and benefit assessments.

Proposition 218 procedures stipulate that even if charges or benefit assessments are initially exempt from Proposition 218, future increases in the charges or benefit assessments must comply with the provisions of Proposition 218. However, if the future increase in the charge or benefit assessment were anticipated in the charge or benefit assessment formula when approved by property owners (e.g., consumer price index increases or a predetermined cap) then the future increase in the charge or benefit assessment would be in compliance with the intent and provisions of Proposition 218.

Proposition 218 provides that "only special benefits are assessable" and defines a special benefit as a particular and distinct benefit conferred on real property and not a general benefit received by the public at large. Parcels located within the boundaries of the CSA will be assessed for the operation, maintenance, and capital replacement associated with the water system serving the Bethel Island community, as described herein within the report, if they receive a special and direct benefit from the services. Furthermore, the identification and separation of general benefits from the special benefits follows for CSA M-28.

Special benefits are conferred on property within the CSA from the water system by enhancing the desirability of property within the CSA due to lower costs associated with the treatment of drinking water, removing contaminants from the water being provided to the property, increases in health and wellness, and an improved quality of life.

Properties outside of CSA M-28 are not served by the water system being operated and maintained from assessment revenues, therefore property outside the boundary of the CSA do not receive special benefits. The services within the CSA was specifically designed and created to provide additional and improved public resources for the direct advantage of property inside the CSA, and not the public at large.

In addition to the special and direct benefits the property owners receive within the CSA from the water system, it has been determined that no general benefits are associated with the water system provided within CSA M-28 because the conferred special benefits that are provided to the assessed property are not provided to property outside of the CSA or the public at large.

The annual assessment pays for the operation of the water system provided within CSA M-28. The enhanced water system provided to property within CSA M-28 confer a special benefit and only serve those parcels within the boundary of the CSA. Without the services, the property located in the unincorporated area would not have a localized water system to treat their water. Therefore, the services in CSA M-28 are 100% special benefit to the parcels within the CSA.

**CSA M-28 Willow Mobile Home Park Water District Final Annual Report
Fiscal Year 2020-2021**

Methodology

The total operation and maintenance costs for the extended public services are apportioned in accordance with the methodology that is consistent with standard practices.

The maximum charge rate was previously set at \$75,300 per parcel (1991 dollars). Since 1991 the Consumer Price Index (CPI) for the San Francisco Bay Area All Urban Consumers and the costs to operate and maintain the improvements increased, however the charge rate remained constant until Fiscal Year 2007-2008. In Fiscal Year 2007-2008 the charge rate was increased to \$79,818 per parcel with an allowance for an increase each subsequent year based upon the San Francisco Bay Area – All Urban Consumers as of April 2007 (215.842).

Due to an aging system, the cost of operating and maintaining water facilities continues to increase. It was proposed in Fiscal Year 2010-2011 that the charge rate be increased to \$95,500 per parcel (8.5% increase). However, this increase was not supported by the property owner, and therefore the 8.5% increase was not imposed.

The cost of operating and maintaining water facilities continues to increase, due to an aging system. A rate increase was proposed again in Fiscal Year 2014-2015, so that the charge rate be increased from \$91,937 to \$335,939 per parcel. However, this increase was not supported by the property owner, and therefore the increase was not imposed.

Rate

The February 2020 CPI Index is 299.690, therefore the maximum rate for Fiscal Year 2020-2021 can be increased 2.91% to \$110,824.85 per parcel. CSA M-28 proposes to levy charges at the maximum rate for Fiscal Year 2020-2021.

In Fiscal Year 2020-2021, it is recommended based upon projected expenditures, that the maximum rate of \$110,824.85 per parcel be collected. The estimated \$110,824.85 in revenue will be needed to provide the services referenced above in Fiscal Year 2019-2020. There is one parcel that is included in the CSA. If the charge of \$110,824.85 is divided by one (1) parcel, the service charge per parcel is \$110,824.85.

SERVICE CHARGE ROLL

A list, which shows the parcel to be charged for Fiscal Year 2020-2021, including a description of the parcel to be charged is shown below.

<u>Parcel Number</u>	<u>Proposed FY 2020-2021 Amount</u>
029-020-004-7	\$110,824.85



Contra
Costa
County

To: Board of Supervisors
From: Brian M. Balbas, Public Works Director/Chief Engineer
Date: July 28, 2020

Subject: ADOPT Resolution No. 2020/182 confirming Fiscal Year 2020/2021 Final Annual Report for County Service Area M-30 and Levying the Service Charges.

RECOMMENDATION(S):

1. ACCEPT the filing of the Fiscal Year 2020-2021 Final Annual Report on assessment charges in County Service Area (CSA) M-30 ("Final Annual Report"), a copy of which is attached.
2. ADOPT Resolution No. 2020/182, confirming the Final Annual Report and levying the assessment charges set forth in the report.
3. DIRECT the Clerk of the Board to file certified copies of the Final Annual Report and Resolution No. 2020/182 with the County Auditor-Controller.
4. DIRECT the County Auditor-Controller to include the assessment charges on the assessment roll for Fiscal Year 2020-2021, the assessment charge for each parcel to appear as a separate item on the tax bill, pursuant to County Ordinance Code section 1012-2.614.

APPROVE

OTHER

RECOMMENDATION OF CNTY ADMINISTRATOR

RECOMMENDATION OF BOARD COMMITTEE

Action of Board On: **07/28/2020** APPROVED AS RECOMMENDED OTHER

Clerks Notes:

VOTE OF SUPERVISORS

I hereby certify that this is a true and correct copy of an action taken and entered on the minutes of the Board of Supervisors on the date shown.

ATTESTED: July 28, 2020

Contact: Jessi Duffy
(925)313-2286

David J. Twa, County Administrator and Clerk of the Board of Supervisors

By: , Deputy

cc: Laura Strobel, County Administrator, CAO, Robert Campbell, Auditor Controller, Sharon Anderson, County Counsel, Gus Kramer, County Assessor, Brian Brown, Francisco & Associates, Inc., Slava Gospodchikov - Engineering Services, Diana Oyler - Finance, Carl Roner- Special Districts, Rochelle Johnson - Special Districts, Jessi Duffy- Special Districts

FISCAL IMPACT:

The levy of the annual assessment charges in CSA M-30 will provide revenues for police services, park and roadside landscape maintenance, public street maintenance and street lighting services. The CSA M-30 total annual assessment was \$52,712.00 for Fiscal Year 2019-2020 and will be \$55,328.80 in Fiscal Year 2020-2021. This increase is based on the approved annual escalator outlined in the CSA M-30 formation documents. The annual escalator is equal to the annual change in the Consumer Price Index (CPI) for the San Francisco Bay Area (All Urban Consumers) plus two (2) percent. There are 40 developed parcels in the CSA. The assessment charge per parcel for CSA M-30 was \$1,317.80 for Fiscal Year 2019-2020 and will be \$1,383.22 for Fiscal Year 2020-2021.

BACKGROUND:

The maximum service charge may be adjusted annually to reflect the prior year's change in the Consumer Price Index (CPI) for All Urban Consumers plus two percent (2%).

On June 16, 2020, the Board of Supervisors conducted a public hearing and adopted Resolution No. 2020/102 confirming the Fiscal Year 2020-2021 Tentative Annual Report on proposed assessment charges for CSA M-30. CSA M-30 provides police services, park and roadside landscape maintenance, public street maintenance and street lighting services.

On July 1, 2020, the County Assessor released the official assessment roll for Contra Costa County for Fiscal Year 2020-2021. Thereafter, pursuant to Section 1012-2.612 of the County Ordinance Code, the Public Works Director directed staff to determine whether the Tentative Annual Report required revision to conform to the official assessment roll. Any change to an estimated basic assessment charge or estimated assessment charge notated in the Tentative Annual Report may only be accommodated as a result of changes in ownership, changes of address, the subdivision of an existing parcel or changes in the use code of a parcel. Upon review of the official assessment roll, staff determined that no revisions were required. The Tentative Annual Report is the Final Annual Report.

The Board may confirm the Final Annual Report by resolution. Resolution No. 2020/182 serves to confirm the Final Annual Report and constitutes the levy of the assessment charge for Fiscal Year 2020-2021.

CONSEQUENCE OF NEGATIVE ACTION:

If a resolution confirming the Fiscal Year 2020-2021 Final Annual Report is not adopted, assessment charges for CSA M-30 would not be levied or collected in Fiscal Year 2020-2021. Therefore, CSA M-30 would be unable to provide police services, park and roadside landscape maintenance, public street maintenance and street lighting services and an alternate source of funding would have to be identified.

ATTACHMENTS

Resolution No. 2020/182

Final Annual Report Fiscal Year 2020-2021 for CSA M-30

THE BOARD OF SUPERVISORS OF CONTRA COSTA COUNTY, CALIFORNIA
and for Special Districts, Agencies and Authorities Governed by the Board

Adopted this Resolution on 07/28/2020 by the following vote:

AYE:
NO:
ABSENT:
ABSTAIN:
RECUSE:



Resolution No. 2020/182

IN THE MATTER OF: Confirmation of Fiscal Year 2020-2021 Final Annual Report for County Service Area M-30 and levy of assessment charges (Alamo Springs).

WHEREAS, the Board on June 16, 2020, adopted Resolution No. 2020/102, confirming the Fiscal Year 2020-2021 Tentative Annual Report for County Service Area (CSA) M-30.

WHEREAS, the Public Works Director has presented to the Board a Fiscal Year 2020-2021 Final Annual Report conforming to the County's official assessment roll for Fiscal Year 2020-2021, pursuant to County Ordinance Code section 1012-2.612; and

WHEREAS, the Board has reviewed and finds no cause to modify the Final Annual Report.

NOW, THEREFORE, BE IT RESOLVED that the Board hereby CONFIRMS the Fiscal Year 2020-2021 Final Annual Report for CSA M-30 as presented and DECLARES that this Resolution constitutes the levy of the assessment charges therein for Fiscal Year 2020-2021.

I hereby certify that this is a true and correct copy of an action taken and entered on the minutes of the Board of Supervisors on the date shown.

Contact: Jessi Duffy (925)313-2286

ATTESTED: July 28, 2020

David J. Twa, County Administrator and Clerk of the Board of Supervisors

By: , Deputy

cc: Laura Strobel, County Administrator, CAO, Robert Campbell, Auditor Controller, Sharon Anderson, County Counsel, Gus Kramer, County Assessor, Brian Brown, Francisco & Associates, Inc., Slava Gospodchikov - Engineering Services, Diana Oyler - Finance, Carl Roner - Special Districts, Rochelle Johnson - Special Districts, Jessi Duffy - Special Districts

**FINAL ANNUAL REPORT
FISCAL YEAR 2020-2021**

**CONTRA COSTA COUNTY SERVICE AREA M-30
(Alamo Springs)**

July 28, 2020



Board of Supervisors

John Gioia, District 1
Candace Andersen, District 2
Diane Burgis, District 3
Karen Mitchoff, District 4
Federal Glover, District 5

Prepared by
**Contra Costa County
Public Works Department**

BACKGROUND INFORMATION

In August 1989, the Town of Danville (“Town”) and the County of Contra Costa (“County”) entered into a Memorandum of Agreement to undertake a joint-jurisdiction General Plan and project review for the Alamo Springs Project (“Project”), which is located north of Interstate 680 off Alamo Springs Drive. The project originally provided for the development of 53 single-family homes, of which 11 were to be located within the Town of Danville and 42 were to remain in the unincorporated portion of Contra Costa County.

After certification of an Environmental Impact Report (EIR) for the Project, the Board of Supervisors on December 8, and 15, 1992, approved the Project. The unincorporated area of the Project was simultaneously rezoned to a planned unit development. On January 23, 1996, the Town and County entered into a new Memorandum of Agreement, superseding the August 1989 Memorandum of Agreement, to establish procedures for joint review and approval of the project.

During the planning process, it was decided that the Town would provide extended services in the form of police, public street maintenance, park and roadside landscape maintenance to the homes in the unincorporated area. Public Street lighting would be provided by Contra Costa County. It was decided that a benefit assessment or service charge collected on the property tax bills via a County Service Area (CSA) was the best funding mechanism to pay for the increased services.

On September 3, 1997, Danville Town Council adopted Resolution No. 124-97, requesting Contra Costa County Local Agency Formation Commission (“LAFCO”) approve formation of County Service Area (CSA) M-30. On November 17, 1997, LAFCO approved formation of CSA M-30.

On May 5, 1998, the Board of Supervisors conducted a public hearing and subsequently approved Resolution 1998/235, which authorized the annual levy of assessments on the parcels located within CSA M-30 to fund extended public services.

The services provided by CSA M-30 are:

1. **Police Services.** All police services provided to residents by Town police, including without limitation, community services, crime prevention, investigation, patrol, and traffic enforcement.
2. **Park and Roadside Landscape Services.** All park and roadside landscape services provided to residents including without limitation, maintenance of parks and other public facilities, such as the Danville Library and Community Center, and maintenance of all roadside and median landscaping.
3. **Public Street Maintenance.** All public street maintenance, including without limitation, repair and replacement of asphalt on public streets, crack sealing, and other maintenance measures to protect and prolong the life of the public streets, repair and replacement of street signs, stop signs, etc.
4. **Street Lighting.** The operation, maintenance and servicing of public streetlights and appurtenant facilities as required to provide safe lighting along public streets. Maintenance is provided by Contra Costa County.

There has not been any impact to the operations of CSA M-30 due to COVID-19.

CURRENT ANNUAL ADMINISTRATION

Pursuant to County Ordinance Section 1012-2.6, former County Service Area Law (California Government Code Section 25210.77a), and current County Service Area Law (California Government Code Section 24210.3, subd. (d)), the Tentative Annual Report was filed with the Clerk of the Board of Supervisors, public notice was given as required, and the Board of Supervisors conducted a Public Hearing and then made a determination on each estimated service charge in the tentative report. The Board of Supervisors reviewed the Tentative Annual Report in accordance with Resolution No. 2020/182, on June 16, 2020, and conducted a Public Hearing in connection with the proceedings for CSA M-30.

Upon adoption of the Final Annual Report by the Board of Supervisors, the charges contained herein will be collected on the property tax roll of Contra Costa County in the same manner, by the same persons, at the same time as, and together with the County's property taxes.

Legal Authority

As required by County Ordinance Section 1012-2.6, former County Service Area Law (California Government Code Section 25210.77a), and current County Service Area Law (California Government Code Section 24210.3, subd. (d)), the Final Annual Report includes the following minimum information as shown in the Service Charge Roll:

1. A description of each parcel of real property receiving the miscellaneous extended service;
2. The basic service charge;
3. The estimated amount of the service charge for each parcel for such year; and
4. A parcel list identifying each parcel receiving services that allows parcel owners to find their property on the list and determine the proposed charge.

This annual report also includes an estimate of annual costs and the method of apportionment as additional information to allow the reader to better understand what services are being paid for, what is the total annual cost for the services provided, and how the cost of services is spread to each individual parcel.

CSA M-30 Alamo Springs Final Annual Report
Fiscal Year 2020-2021

ESTIMATE OF ANNUAL COST

The Fiscal Year 2019-2020 projected and Fiscal Year 2020-2021 proposed revenues and expenditures are shown below. A special fund has been set up for the collection of revenues and expenditures for CSA M-30. Incidental expenses including administration, engineering fees, legal fees, and all other costs associated with the extended services may also be included.

When CSA M-30 was formed, a financial analysis was performed to provide the framework for an operating budget for the proposed services. This analysis was based on the estimated expenses for each service component (police, parks, and roadside landscape, street maintenance, and street lighting). Revenues collected from the benefit assessment or service charge shall be used only for the expenditures represented in this report. Any balance remaining on July 1 at the end of the fiscal year must be carried over to the next fiscal year.

CSA M-30 Alamo Springs-Danville Fund 249900 Org 7499	FY 2019-20 Est YE Total	FY 2020-21 Budget (*)
Fund Balance as of June 30	\$ 34,387.09	\$ 49,065.21
Revenue		
Taxes and Assessments	\$ 52,712.00	\$ 55,328.80
TOTAL REVENUE AVAILABLE	\$ 87,099.09	\$ 104,394.01
Expenditures		
Publications & Legal Notices	\$ (200.00)	\$ (200.00)
Professional/Specialized Svcs (Non-County)	\$ (35,661.44)	\$ (37,000.00)
Taxes & Assessments	\$ (284.00)	\$ (300.00)
Transfer CSA M-30 to CSA L-100	\$ (388.44)	\$ (400.00)
Reimbursements - Gov/Gov (County Staff)	\$ (1,500.00)	\$ (1,500.00)
TOTAL EXPENDITURES	\$ (38,033.88)	\$ (39,400.00)
Capital Improvement Projects and Reserves		
Capital Improvements	\$ (30,048.27)	\$ (45,294.01)
Operating Reserves (up to 50% of Expenditures)	\$ (19,016.94)	\$ (19,700.00)
TOTAL CAPITAL IMPROVEMENTS AND RESERVES	\$ (49,065.21)	\$ (64,994.01)
AVAILABLE SURPLUS FOR ENSUING YEAR	\$ -	\$ -

(*) The shown Projected Fund Balance as of June 30, 2020, assumes that Operating and Future Maintenance/Capital Improvement Reserves will not be used in FY 2020-21.

BOUNDARY MAP

The general boundaries of the CSA are shown herein. The lines and dimensions of each parcel within the CSA are those lines and dimensions shown on the maps of the Contra Costa County Assessor for the year in which this report was prepared and are incorporated by reference herein and made part of this report.

A copy of the Boundary Map is shown on the following page.

Contra Costa County Service Area (CSA) M-30 (Alamo Springs) Boundary Map

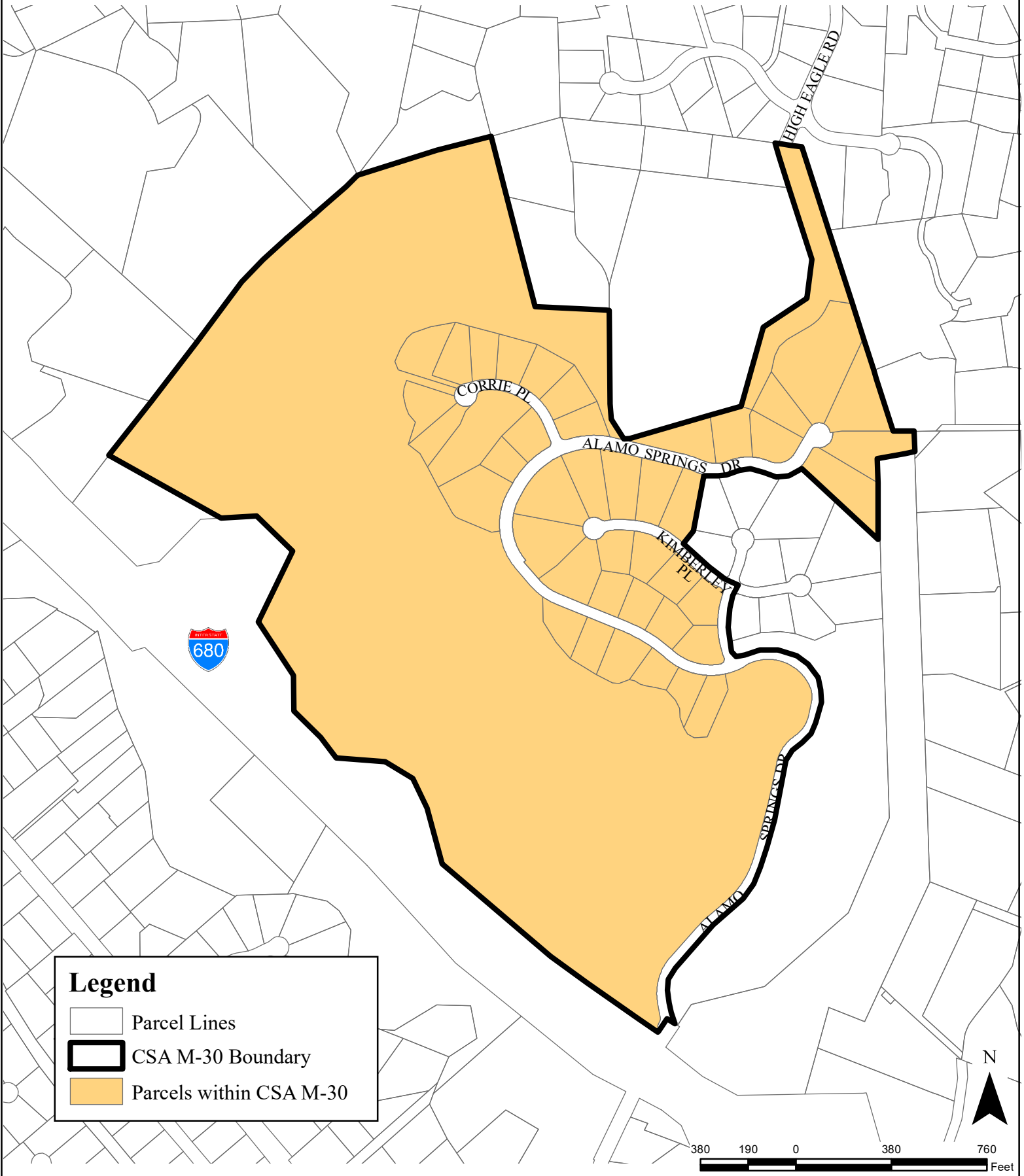

METHOD OF APPORTIONMENT

Special vs. General Benefit

On November 5, 1996, California voters approved Proposition 218 entitled "Right to Vote On Taxes Act" which added Articles XIII C and XIII D to the California Constitution. While its title refers only to taxes, Proposition 218 establishes new procedural requirements for fees, charges and benefit assessments.

Proposition 218 procedures stipulate that even if charges or benefit assessments are initially exempt from Proposition 218, future increases in the charges or benefit assessments must comply with the provisions of Proposition 218. However, if future increases in the charge or benefit assessment were anticipated in the charge or benefit assessment formula when approved by property owners (e.g., consumer price index increases or a predetermined cap) then the future increase in the charge or benefit assessment would be in compliance with the intent and provisions of Proposition 218.

Proposition 218 provides that "only special benefits are assessable" and defines a special benefit as a particular and distinct benefit conferred on real property and not a general benefit received by the public at large. The extended public services provided within CSA M-30 are deemed a special benefit and only serve the parcels located within the boundaries of the District. Without the services, the homes located in the unincorporated area would receive standard County police services, limited park and roadside landscape services, limited public street maintenance, and no County public street lighting. Standard County police services are characterized by 1.1 officers per 1,000 residents, and traffic enforcement would be provided by the California Highway Patrol on an as requested basis. Therefore, the services in CSA M-30 are 100% special benefit to the parcels within the CSA.

Methodology

The total operation and maintenance costs for the extended public services are apportioned in accordance with the methodology that is consistent with standard practices.

Since the service charge is levied on the owners of properties as shown on the tax rolls, the final charges must be assigned by Assessor's Parcel Number. The parcels of the Project that make up CSA M-30 are all designated for residential use. The projects Covenants, Conditions and Restrictions (CC&R's) require that most parcels be developed with a main residential unit of at least 3,500 square feet. While the parcel sizes vary, they all have substantially the same size building pads. It is anticipated that homes built on these lots will be similar in size and that the size of families who live in these homes will be similar. For these reasons, the need for, and the use of each of the services (miscellaneous police, park and roadside landscaping maintenance, public street maintenance and County public street lighting) will be substantially the same for each parcel. Therefore, the same service charge will be levied on each developed parcel within CSA M-30. In order for a parcel to be classified as developed, a building permit must be issued prior to April 30.

***CSA M-30 Alamo Springs Final Annual Report
Fiscal Year 2020-2021***

The methodology for calculating the service charge per parcel for each of the services is similar. In Fiscal Year 1997-98 the service charge per parcel was set at \$467.13 per parcel. To determine the cost per parcel, the total budget for providing service to the current service area was divided by the total number of parcels or units within the current service area. Please refer to Contra Costa County Resolution 1998-235 for a detailed report that includes the initial calculation of this service charge.

The maximum service charge may be adjusted annually to reflect the prior year's change in the Consumer Price Index (CPI) for All Urban Consumers for San Francisco-Oakland-San Jose plus two percent (2%). The base CPI index used in annual calculations began with April 1997 (159.6). However, starting in Fiscal Year 2010-2011, the annual CPI was changed to February for administrative purposes and the annual change in the February CPI shall be used in each subsequent year. Any change in the rate per developed parcel, which is the result of the change in the CPI shall not be deemed an increase in the service charge subject to the requirements of Proposition 218.

Rate

For Fiscal Year 2019-2020 the allowed maximum rate was \$1,317.80 per developed parcel. The Fiscal Year 2020-2021 rate has been calculated as follows:

\$1,317.80 per developed parcel in Fiscal Year 2019-2020
+2.91% CPI increase for FY 2020-2021 = \$1,356.10
+2.00% increase for FY 2020-2021 = \$1,383.22

In Fiscal Year 2020-2021, it is recommended, based upon projected expenditures, that the maximum rate of \$1,383.22 be collected. It is estimated \$55,328.80 in revenue will be needed to provide the services referenced above in Fiscal Year 2020-2021. There are 40 parcels that have had a building permit issued. If you divide \$55,328.80 by 40 homes, the service charge per parcel is \$1,383.22.

SERVICE CHARGE ROLL

A list, of those parcels to be charged for Fiscal Year 2020-2021, including a description of each parcel to be charged is shown on the following page.

*CSA M-30 Alamo Springs Final Annual Report
Fiscal Year 2020-21*

SERVICE CHARGE ROLL
FISCAL YEAR 2020-21

Assessor Parcel Number	Added to Roll	Property Address	Lot Number	FY 2020-21 Assessment
197-050-029	2008	333 CORRIE PL	38	\$1,383.22
197-440-005	2000	32 KIMBERLY PL	17	\$1,383.22
197-440-006	2002	30 KIMBERLY PL	18	\$1,383.22
197-440-007	2004	28 KIMBERLEY PL	19	\$1,383.22
197-440-008	2004	26 KIMBERLY PL	20	\$1,383.22
197-440-009	2001	24 KIMBERLY PL	21	\$1,383.22
197-440-010	2001	22 KIMBERLY PL	22	\$1,383.22
197-440-011	2002	120 ALAMO SPRINGS	23	\$1,383.22
197-440-012	2013	122 ALAMO SPRINGS	24	\$1,383.22
197-440-013	2013	124 ALAMO SPRINGS	25	\$1,383.22
197-440-014	2014	115 ALAMO SPRINGS	26	\$1,383.22
197-440-015	2013	117 ALAMO SPRINGS	27	\$1,383.22
197-440-016	2013	119 ALAMO SPRINGS	28	\$1,383.22
197-440-017	2015	121 ALAMO SPRINGS	29	\$1,383.22
197-440-018	2013	123 ALAMO SPRINGS	30	\$1,383.22
197-440-019	2014	125 ALAMO SPRINGS	31	\$1,383.22
197-450-003	2001	33 KIMBERLEY PL	16	\$1,383.22
197-450-004	2006	131 ALAMO SPRINGS	32	\$1,383.22
197-450-005	2013	133 ALAMO SPRINGS	33	\$1,383.22
197-450-006	2002	135 ALAMO SPRINGS	34	\$1,383.22
197-450-007	2016	330 CORRIE PL	35	\$1,383.22
197-450-008	2014	331 CORRIE PL	36	\$1,383.22
197-450-009	2014	332 CORRIE PL	37	\$1,383.22
197-450-010	2001	334 CORRIE PL	39	\$1,383.22
197-450-011	2000	335 CORRIE PL	40	\$1,383.22
197-450-012	2001	336 CORRIE PL	41	\$1,383.22
197-450-013	2008	337 CORRIE PL	42	\$1,383.22
197-450-014	2001	338 CORRIE PL	43	\$1,383.22
197-450-015	2002	339 CORRIE PL	44	\$1,383.22
197-450-016	2001	340 CORRIE PL	45	\$1,383.22
197-460-008	2003	25 KIMBERLY PL	12	\$1,383.22
197-460-009	2003	27 KIMBERLY PL	13	\$1,383.22
197-460-010	2001	141 ALAMO SPRINGS	46	\$1,383.22
197-460-011	2015	143 ALAMO SPRINGS	47	\$1,383.22
197-460-012	2001	147 ALAMO SPRINGS	48	\$1,383.22
197-460-013	2001	149 ALAMO SPRINGS	49	\$1,383.22
197-460-014	2014	151 ALAMO SPRINGS	50	\$1,383.22
197-460-015	2001	152 ALAMO SPRINGS	51	\$1,383.22
197-460-016	2006	150 ALAMO SPRINGS	52	\$1,383.22
197-460-017	2001	148 ALAMO SPRINGS	53	\$1,383.22
40 Parcels			Total Revenue: \$55,328.80	



Contra
Costa
County

To: Board of Supervisors
From: Brian M. Balbas, Public Works Director/Chief Engineer
Date: July 28, 2020

Subject: ADOPT Resolution No. 2020/183 confirming Fiscal Year 2020/2021 Final Annual Report for County Service Area M-31 and Levying the Assessment Charges.

RECOMMENDATION(S):

1. ACCEPT the filing of the Fiscal Year 2020-2021 Final Annual Report on assessment charges in County Service Area (CSA) M-31 ("Final Annual Report"), a copy of which is attached.
2. ADOPT Resolution No. 2020/183, confirming the Final Annual Report and levying the assessment charges set forth in the report.
3. DIRECT the Clerk of the Board to file certified copies of the Final Annual Report and Resolution No. 2020/183 with the County Auditor-Controller.
4. DIRECT the County Auditor-Controller to include the assessment charges on the assessment roll for Fiscal Year 2020-2021, the assessment charge for each parcel to appear as a separate item on the tax bill, pursuant to County Ordinance Code section 1012-2.614.

APPROVE
 OTHER
 RECOMMENDATION OF CNTY ADMINISTRATOR
 RECOMMENDATION OF BOARD COMMITTEE

Action of Board On: **07/28/2020** APPROVED AS RECOMMENDED OTHER

Clerks Notes:

VOTE OF SUPERVISORS

I hereby certify that this is a true and correct copy of an action taken and entered on the minutes of the Board of Supervisors on the date shown.

ATTESTED: July 28, 2020

Contact: Jessi Duffy
(925)313-2286

David J. Twa, County Administrator and Clerk of the Board of Supervisors

By: , Deputy

cc: Laura Strobel, County Administrator, CAO, Robert Campbell, Auditor Controller, Sharon Anderson, County Counsel, Gus Kramer, County Assessor, Brian Brown, Francisco & Associates, Inc., Slava Gospodchikov - Engineering Services, Diana Oyler - Finance, Carl Roner- Special Districts, Rochelle Johnson - Special Districts, Jessi Duffy- Special Districts

FISCAL IMPACT:

The levy of the annual assessment charges in CSA M-31 will provide revenues for transportation demand management services. The CSA M-31 total annual assessment was \$336,218.30 for Fiscal Year 2019-2020 and will be \$345,882.96 in Fiscal Year 2020-2021. This increase is based on the change in the Consumer Price Index (CPI) for the San Francisco Bay Area (All Urban Consumers). The assessment charges for CSA M-31 were \$73.28/developed residential unit and \$0.1290 per developed commercial square foot in Fiscal Year 2019-2020. The assessment charges for CSA M-31 are \$75.41/developed residential unit and \$0.1327 per developed commercial square foot in Fiscal Year 2020-2021.

BACKGROUND:

The maximum assessment charges may be adjusted annually to reflect the prior year's change in the Consumer Price Index (CPI) for All Urban Consumers.

On June 16, 2020, the Board of Supervisors conducted a public hearing and adopted Resolution No. 2020/103 confirming the Fiscal Year 2020-2021 Tentative Annual Report on proposed assessment charges for CSA M-31. CSA M-31 provides transportation demand management services.

On July 1, 2020, the County Assessor released the official assessment roll for Contra Costa County for Fiscal Year 2020-2021. Thereafter, pursuant to Section 1012-2.612 of the County Ordinance Code, the Public Works Director directed staff to determine whether the Tentative Annual Report required revision to conform to the official assessment roll. Any change to an estimated basic assessment charge or estimated assessment charge notated in the Tentative Annual Report may only be accommodated as a result of changes in ownership, changes of address, the subdivision of an existing parcel or changes in the class or land use of a parcel. Upon review of the official assessment roll, staff determined that no revisions were required. The Tentative Annual Report is the Final Annual Report.

The Board may confirm the Final Annual Report by resolution. Resolution No. 2020/183 serves to confirm the Final Annual Report and constitutes the levy of the assessment charge for Fiscal Year 2020-2021.

CONSEQUENCE OF NEGATIVE ACTION:

If a resolution confirming the Fiscal Year 2020-2021 Final Annual Report is not adopted, assessment charges for CSA M-31 would not be levied or collected in Fiscal Year 2020-2021. Therefore, the District would be unable to provide transportation demand management services and an alternate source of funding would have to be identified.

ATTACHMENTS

Resolution No. 2020/183

Final Annual Report Fiscal Year 2020-2021 for CSA M-31

THE BOARD OF SUPERVISORS OF CONTRA COSTA COUNTY, CALIFORNIA
and for Special Districts, Agencies and Authorities Governed by the Board

Adopted this Resolution on 07/28/2020 by the following vote:

AYE:

NO:

ABSENT:

ABSTAIN:

RECUSE:



Resolution No. 2020/183

IN THE MATTER OF: Confirmation of Fiscal Year 2020-2021 Final Annual Report for County Service Area M-31 and levy of assessment charges (Contra Costa Centre Transit Village).

WHEREAS, the Board on June 16, 2020, adopted Resolution No. 2020/103, confirming the Fiscal Year 2020-2021 Tentative Annual Report for County Service Area (CSA) M-31.

WHEREAS, the Public Works Director has presented to the Board a Fiscal Year 2020-2021 Final Annual Report conforming to the County's official assessment roll for Fiscal Year 2020-2021, pursuant to County Ordinance Code section 1012-2.612; and

WHEREAS, the Board has reviewed and finds no cause to modify the Final Annual Report.

NOW, THEREFORE, BE IT RESOLVED that the Board hereby CONFIRMS the Fiscal Year 2020-2021 Final Annual Report for CSA M-31 as presented and DECLARES that this Resolution constitutes the levy of the assessment charges therein for Fiscal Year 2020-2021.

I hereby certify that this is a true and correct copy of an action taken and entered on the minutes of the Board of Supervisors on the date shown.

Contact: Jessi Duffy (925)313-2286

ATTESTED: July 28, 2020

David J. Twa, County Administrator and Clerk of the Board of Supervisors

By: , Deputy

cc: Laura Strobel, County Administrator, CAO, Robert Campbell, Auditor Controller, Sharon Anderson, County Counsel, Gus Kramer, County Assessor, Brian Brown, Francisco & Associates, Inc., Slava Gospodchikov - Engineering Services, Diana Oyler - Finance, Carl Roner - Special Districts, Rochelle Johnson - Special Districts, Jessi Duffy - Special Districts

**FINAL ANNUAL REPORT
FISCAL YEAR 2020-2021**

**CONTRA COSTA COUNTY SERVICE AREA M-31
(Contra Costa Centre Transit Village)**

Transportation Demand Management Services

July 28, 2020

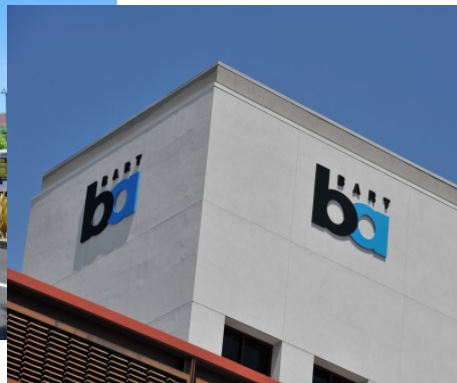

Board of Supervisors

John Gioia, District 1
Candace Andersen, District 2
Diane Burgis, District 3
Karen Mitchoff, District 4
Federal Glover, District 5

Prepared by
**Contra Costa County
Public Works Department**

BACKGROUND INFORMATION

In 2002 it was recognized that the area commonly known as Contra Costa Centre Transit Village, in the unincorporated portion of Contra Costa County, would be redeveloped, creating a need for new transit services. Contra Costa Centre Transit Village is located east of Interstate 680.

The Contra Costa Centre Transit Village benefits residents and employees with a variety of travel mode options. A core element of the travel mode options for residents and employees, and a key traffic mitigation measure in the California Environmental Quality Act (CEQA) documents certified at the time of adoption and amendment of the Contra Costa Centre Transit Village Specific Plan, was the establishment of Transportation Demand Management (TDM) programs. TDM programs include carpooling, vanpooling, ridesharing, flex time, staggered work hours, guaranteed ride home, telecommuting, etc. The property owners within Contra Costa Centre Transit Village collectively had a mandate to achieve at least 30% TDM performance (i.e. 30% or more of the area employees arrive at work via something other than a single-occupied car).

The Contra Costa Centre Transit Village Association is the collective mechanism by which the developer/property owner's obligation for TDM programs is achieved. The Contra Costa Centre Transit Village Association is a private non-profit corporation whose membership consists of the property owners in the area. It has been in existence since the mid-1980s.

On April 23, 2002, the Board of Supervisors approved Resolution Nos. 2002/256 and 2002/257 which recommended to the Local Agency Formation Commission of Contra Costa County (LAFCO) the formation of County Service Area (CSA) M-31, Contra Costa Centre Transit Village.

The properties within CSA M-31 receive a special and distinct benefit over and above the general benefits received by the public at-large in the form of extended TDM services. These extended transportation services consist of the implementation of TDM programs as discussed in this report and in the Plan for Providing Services for CSA M-31, which is on file with LAFCO. Resolution 2002/256 further stated that CSA M-31 services should be supported by a benefit assessment or special tax levy on parcels that receive this special and distinct benefit from the CSA M-31 services.

On June 11, 2002, the Board of Supervisors conducted a public hearing and subsequently approved Resolution 2002/362 which authorized the annual levy of benefit assessments on the parcels located within CSA M-31 to fund TDM programs.

On July 10, 2002, LAFCO conducted a public hearing and subsequently approved Resolution 02-19 which formed CSA M-31.

For each year since Fiscal Year 2002-2003, benefit assessments or service charges have been levied within CSA M-31.

On June 3, 2008, by Resolution No. 2008/366, the Board of Supervisors approved the annexation of Subdivision 05-8950 (Pleasant Hill BART Redevelopment Property) into CSA M-31. This annexation was subsequently approved by LAFCO Resolution 08-19 on August 13, 2008.

The following is a list of programs and services that have been proposed to be funded in Fiscal Year 2020-2021 by CSA M-31:

- 1) Transit Subsidy Program: Load on Clipper card \$50 value BART fare for \$20. Must pledge to take BART to work a minimum of three days per week.
 - 80 participants for nine months
- 2) Carpool Incentive Program: Provide two \$15 Chevron gas cards per carpool per month for nine months.
 - 20 participants for nine months
- 3) Bus Subsidy Program: Purchase a \$60 value monthly County Connection bus pass or reimbursement of other transit bus pass for \$30.
 - 15 participants for nine months
- 4) Bike/Walk to Work Incentive Program: Bike or walk to work at least three times per week per month, a minimum of 12 times each month, and receive a \$15 voucher.
 - 10 participants for nine months
- 5) Guaranteed Ride Home Program: This program is managed by Contra Costa Centre Transit Village. The program is an “insurance policy” against being stranded without a way to get home for commuters who take a commute alternative (carpool, vanpool, public transit, bicycle or walk) to work and have a qualified emergency which does not allow them to use the commute alternative to return home.
- 6) Mid-Day Shuttle: The mid-day shuttle, a clean air natural gas shuttle, runs from 10:30 a.m. – 2:10 p.m., Monday through Friday, with stops at all Centre buildings between the Contra Costa Centre Transit Village, the Countrywood Shopping Mall and Kohl’s, free of charge.
- 7) Green Fleet Program: The Contra Costa Centre Transit Village (CCCTV) provides employees with access to local vehicles (e.g. bicycles, electric bicycles, electric and hybrid cars) to use through the Contra Costa Centre Transit Village and vicinity during the workday. Employees are able to check-out vehicles online or electronically at various kiosk locations. The Green Fleet programs are free to CCCTV employees.
- 8) Marketing Plan: The Contra Costa Centre Transit Village markets the program through newsletters, posters, brochures and promotional handouts. Additionally, they meet with employers and employees directly, and host events and transportation fairs to ensure Centre area workers are informed of the various commute alternatives, subsidies and incentives available to them through the Contra Costa Centre Transit Village TDM Program.

These TDM services may be amended annually, including the addition or deletion of the services as required to meet the 30% TDM performance goal as determined by Contra Costa County in consultation with the Contra Costa Centre Association or its successor.

COVID-19 Impact

Contra Costa Centre Association closed TDM services on March 16, 2020 to comply with the Contra Costa County Health Officer Order regarding COVID-19. On June 1, 2020, Contra Costa Centre Association reopened TDM services with the following procedures in place:

- Shuttle service resumed with the two seats nearest the driver roped off to provide social distancing;

- The shuttle driver will wear a mask and will disembark prior to passenger boarding to minimize contact;
- Shuttle passengers are required to wear masks;
- The shuttle driver will frequently wipe down contact surfaces with disinfectant wipes;
- The fleet of electric vehicles has been sent out for deep cleaning and subsequent users will be provided with sanitary wipes to clean contact surfaces;
- Disinfectant wipe will be provided to bicycle users;
- Issuance of transportation passes and subsidies, which formerly took place in the Contra Costa Centre office, will now take place outside the office on the sidewalk at the office entrance;
- Social distancing markers on the sidewalk will be provided to keep users at the appropriate spacing; and
- New signage will be posted in the Contra Costa Centre lobby informing users of the above-noted changes.

Implementation of these procedures will likely have an impact on the budget for the CSA M-31. However, based on the available reserves, CSA M-31 will be able to sustain operations and manage its budget.

CURRENT ANNUAL ADMINISTRATION

Pursuant to County Ordinance Section 1012-2.6, former County Service Area Law (California Government Code Section 25210.77a), and current County Service Area Law (California Government Code Section 24210.3, subd. (d)), the Tentative Annual Report has been filed with the Clerk of the Board of Supervisors, public notice was given as required, and the Board conducted a Public Hearing and then made a determination on each estimated service charge in the tentative report. Contra Costa Board of Supervisors reviewed the Tentative Annual Report in accordance with Resolution No. 2020/183, on June 16, 2020, and conducted a Public Hearing in connection with the proceedings for CSA M-31.

Upon adoption of the Final Annual Report by the Board of Supervisors, the charges contained herein will be collected on the property tax roll of Contra Costa County in the same manner, by the same persons, at the same time as, and together with the County's property taxes.

Legal Authority

As required by County Ordinance Section 1012-2.6, former County Service Area Law (California Government Code Section 25210.77a), and current County Service Area Law (California Government Code Section 24210.3, subd. (d)), the Final Annual Report includes the following minimum information as shown in the Service Charge Roll:

1. A description of each parcel of real property receiving the miscellaneous extended service;
2. The basic service charge;
3. The estimated amount of the service charge for each parcel for such year; and
4. A parcel list identifying each parcel receiving services that allows parcel owners to find their property on the list and determine the proposed charge.

This annual report also includes an estimate of annual costs, the method of apportionment as additional information to allow the reader to better understand what services are being paid for, what is the total annual cost for the services provided, and how the cost of services are spread to each individual parcel.

ESTIMATE OF ANNUAL COST

The Fiscal Year 2019-2020 projected and Fiscal Year 2020-2021 proposed revenues and expenditures are shown below. A special fund has been set up for the collection of revenues and expenditures for CSA M-31. The total cost to provide the TDM services can be recovered from the collection of these service charges. Incidental expenses including administration, engineering fees, legal fees, and all other costs associated with the TDM services may also be included.

When CSA M-31 was formed for the ongoing funding of the Contra Costa Centre Transit Village's TDM Program, a financial analysis was performed to provide the framework for an operating budget for the proposed extended transportation demand management services. This was based on the estimated expenses for each TDM service program component (carpooling, vanpooling, ridesharing, flex time, staggered work hours, guaranteed ride home, telecommuting, etc.). Revenues collected from the benefit assessment or service charge shall be used only for the expenditures represented in this report. Any balance remaining on July 1 at the end of the fiscal year must be carried over to the next fiscal year.

CSA M-31 Pleasant Hill BART TDM Fund 247600 Org 7476	FY 2019-20 Est YE Total	FY 2020-21 Budget (*)
Fund Balance as of June 30	\$ 61,220.67	\$ 79,603.28
Revenue		
Taxes and assessments	\$ 336,218.30	\$ 345,882.96
TOTAL CURRENT REVENUE	\$ 397,438.97	\$ 425,486.24
Expenditures		
Publications & Legal Notices	\$ (200.00)	\$ (200.00)
Professional/Specialized Svcs (Non-County)	\$ (314,338.53)	\$ (317,950.00)
Professional/Specialized Svcs (Non-County)	\$ (2,759.60)	\$ (3,000.00)
Taxes and Assessments	\$ (264.36)	\$ (300.00)
Interfund Exp - Gov/Gov (County Counsel)	\$ -	\$ (200.00)
Reimbursements - Gov/Gov (County Staff)	\$ (273.20)	\$ (500.00)
TOTAL EXPENDITURES	\$ (317,835.69)	\$ (322,150.00)
Capital Improvement Projects and Reserves		
Capital Improvements	\$ -	\$ -
Operating Reserves (up to 50% of Expenditures)	\$ (79,603.28)	\$ (103,336.24)
TOTAL CAPITAL IMPROVEMENTS AND RESERVES	\$ (79,603.28)	\$ (103,336.24)
AVAILABLE SURPLUS FOR ENSUING YEAR	\$ -	\$ -

(*) The shown Projected Fund Balance as of June 30, 2020, assumes that Operating and Future Maintenance/Capital Improvement Reserves will not be used in FY 2020-21.

BOUNDARY MAP

The general boundaries of the CSA are shown herein. The lines and dimensions of each parcel within the CSA are those lines and dimensions shown on the maps of the Contra Costa County Assessor for the year in which this report was prepared and are incorporated by reference herein and made part of this report.

A copy of the Boundary Map is shown on the following page.

Contra Costa County Service Area (CSA) M-31 (Contra Costa Centre Transit Village) Boundary Map

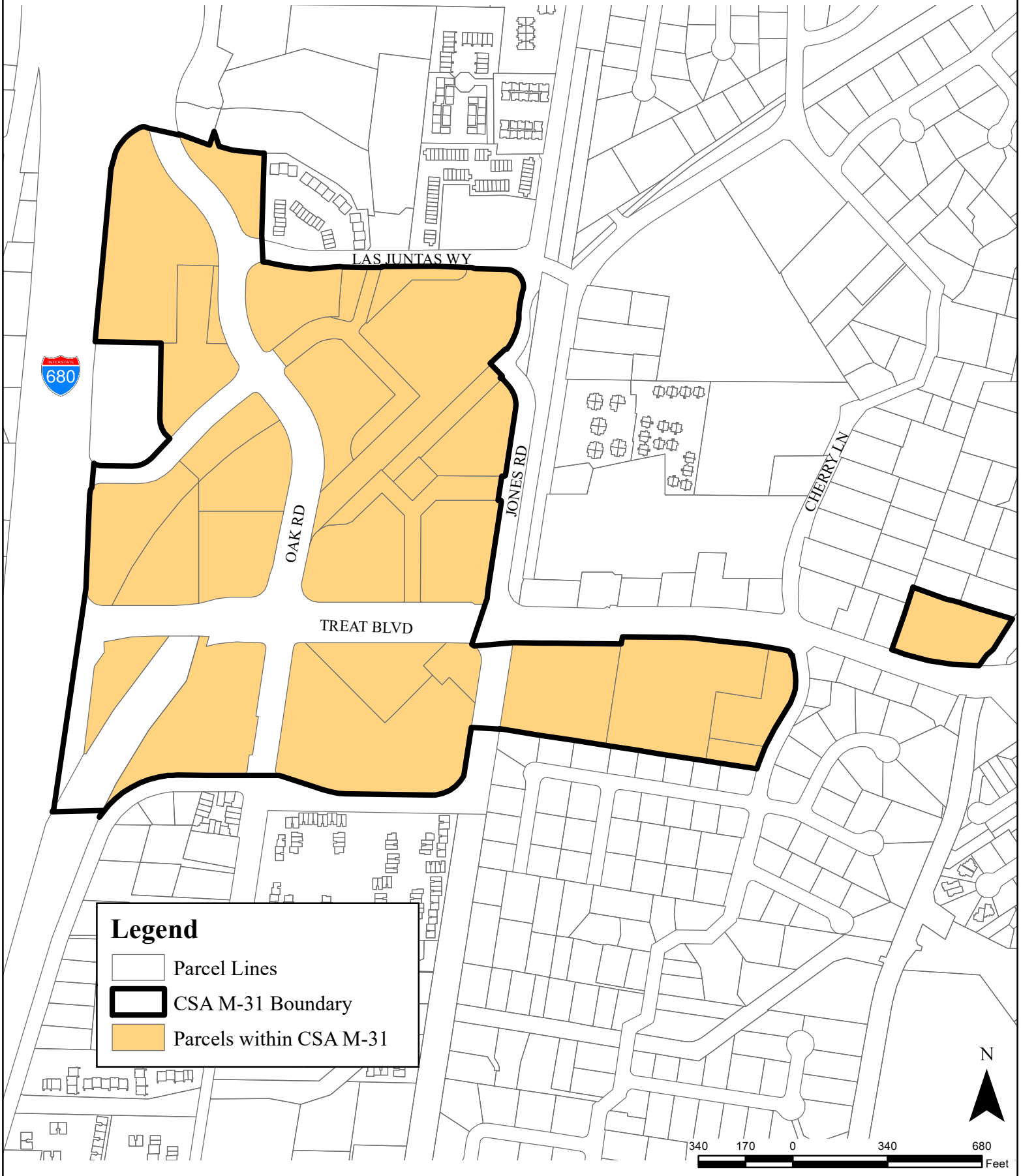

METHOD OF APPORTIONMENT

Special vs. General Benefit

On November 5, 1996, California voters approved Proposition 218 entitled "Right to Vote On Taxes Act" which added Articles XIII C and XIII D to the California Constitution. While its title refers only to taxes, Proposition 218 establishes new procedural requirements for fees, charges and benefit assessments.

Proposition 218 procedures stipulate that even if charges or benefit assessments are initially exempt from Proposition 218, future increases in the charges or benefit assessments must comply with the provisions of Proposition 218. However, if the future increase in the charge or benefit assessment were anticipated in the charge or benefit assessment formula when approved by property owners (e.g., consumer price index increases or a predetermined cap) then the future increase in the charge or benefit assessment would be in compliance with the intent and provisions of Proposition 218.

Proposition 218 provides that "only special benefits are assessable" and defines a special benefit as a particular and distinct benefit conferred on real property and not a general benefit received by the public at large. Parcels located within the boundaries of the CSA will be assessed for the operation and services associated with the TDM Program as described herein within the report, if they receive a special and direct benefit from the services. Furthermore, the identification and separation of general benefits from the special benefits follows for CSA M-31.

Special benefits are conferred on property within the CSA from the TDM Program and associated services by enhancing the desirability of property within the CSA due to the additional methods of vehicular and pedestrian access available to property, by increasing access to transit related services, providing economic opportunities, driving community growth and revitalization, and by reducing levels of traffic congestion within the CSA.

Properties outside of CSA M-31 do not enjoy the Transportation Demand Management Program and the associated services by the CSA and therefore property outside the boundaries of the CSA do not receive the special benefits. The services within the CSA was specifically designed and created to provide additional and improved public resources for the direct advantage of property inside the CSA, and not the public at large. The boundaries of the CSA have been narrowly drawn to include only those parcels that receive a direct advantage from the services.

In addition to the special and direct benefits the property owners receive within the CSA from the services, it has been determined that no general benefits are associated with TDM services within CSA M-31 because the conferred special benefits that are provided to the assessed property are not provided to other parcels and which real property in general and the public at large do not share.

The annual assessment pays for the TDM Program and associated services provided within CSA M-31. The enhanced public services provided within CSA M-31 confer a special benefit to property in the CSA. Transportation Demand Management services associated with CSA M-31 are only provided to parcels within the CSA and are not provided to the general public. Without the assessments, the parcels located in the unincorporated area would receive no Transportation Demand Management Program services. Therefore, the services provided in CSA M-31 are 100% special benefit to the parcels within the CSA.

Methodology

The total operation and maintenance costs for the extended public services are apportioned in accordance with the methodology that is consistent with standard practices.

Developed Residential Property: Developed Residential Property consists of property which has had a residential building permit issued prior to April 30 and is classified by the County Assessor's office as single-family residential, multi-family residential, apartment, condominium, townhome, townhouse, co-op, cluster home, or any other type of property which has been developed for residential use for which occupants live and occupy for extended periods of time. Developed Residential Property does not include hotel and motel use.

Developed Commercial Property: Developed Commercial Property consists of property which has had a commercial building permit issued prior to April 30 and is classified by the County Assessor's office as commercial property. Developed Commercial Property includes, but is not limited to, retail stores and shopping centers, office buildings, conference centers, hotels and motels, or any other type of property which has been developed for commercial use.

Exempt Property: Exempt Property consists of property not classified as Developed Residential Property or Developed Commercial Property. However, Exempt Property does include property that has been previously classified as Developed Residential Property or Developed Commercial Property which has subsequently had the building structure located on the parcel demolished prior to April 30. This parcel would then remain as an Exempt Property until such time another building permit is issued prior to April 30 to reclassify the parcel as Developed Residential Property or Developed Commercial Property. Exempt Property also includes: parking lots, parking garages, roadways, open space and undeveloped property for which a building permit has not been issued prior to April 30.

The methodology for calculating the service charge per parcel for the Services is explained below.

Developed Residential Property - It is anticipated that not all of the TDM programs will be provided to the Developed Residential Property owners. The most viable programs to reduce the number of single occupied vehicular trips are the Shuttle Program in conjunction with the Marketing Program. The cost to provide these programs to the Developed Residential Property owners at build-out was estimated to be \$28,386.36 per year (in FY 2007-2008 dollars). Since each residential unit is similar in size and receives the same degree of benefit from the residential TDM programs, each residential unit is charged an equal share of the Residential TDM program costs. It is anticipated that there will be 522 residential units at build-out. Therefore, in Fiscal Year 2007-08 the maximum annual assessment was set at \$54.38 per residential unit.

Developed Commercial Property - It is anticipated that all TDM programs will be provided to the Developed Commercial Property owners. The cost to provide these TDM services to Developed Commercial Property owners at build-out was estimated to be \$238,121.84 per year (in Fiscal Year 2007-08 dollars). For Developed Commercial Property, the amount of building floor area directly correlates to the number of potential employees located on each parcel. These total floor area numbers are used to calculate the proportional special benefit received by each Developed Commercial Parcel within the District. Building floor area is defined by the gross square footage of the buildings exclusive of parking. The building square footage is shown on the Assessment List in the following pages and serves as the basis for calculation of the annual assessments for Developed Commercial Property. It is anticipated that there will be 2,487,190 square feet of commercial development at build-out. Therefore, in Fiscal Year 2007-08 the maximum annual assessment rate was set at \$0.0957 per square foot.

Assessment Rate

The maximum assessment rates may be adjusted annually to reflect the prior year's change in the Consumer Price Index (CPI) for All Urban Consumers for the Bay Area: San Francisco-Oakland-San Jose. The base CPI is June 2007 (216.123). Any change in the assessment rate, which is the result of the change in the CPI shall not be deemed an increase in the assessment subject to the requirements of Proposition 218.

For Fiscal Year 2020-2021 the allowed maximum rate is shown below and has been calculated as follows:

The February 2020 CPI is 299.690; this is a 2.91% increase over the February 2019 CPI.

Developed Residential

\$73.28/residential unit in Fiscal Year 2019-2020
+2.91% CPI increase for FY 2020-2021 = \$75.41

Developed Commercial

\$0.1290/square foot in Fiscal Year 2019-2020
+2.91% CPI increase for FY 2020-2021 = \$0.1327

In Fiscal Year 2020-2021, it is recommended based upon projected expenditures, that the maximum rate of \$75.41/residential unit and \$0.1327/square foot be collected. It is estimated \$345,882.96 in revenue will be needed to provide the services referenced above in Fiscal Year 2020-2021.

SERVICE CHARGE ROLL

A list, of those parcels to be charged for Fiscal Year 2020-2021, including a description of each parcel to be charged is included on the following page.

**CSA M-31 Contra Costa Centre Transit Village Final Annual Report
Fiscal Year 2020-21**

SERVICE CHARGE ROLL
FISCAL YEAR 2020-21

Assessor Parcel Number	Estimated Residential Units	Estimated Commercial Building Sq. Ft.	Residential Rate	Commercial Rate	FY 2020-21 Assessment	Property Owner Name
148-202-057	0	51,000	\$0.00	\$0.1327	\$6,767.70	LANE 520 ALMANOR LLC
148-221-033	0	102,000	\$0.00	\$0.1327	\$13,535.40	HOFMANN HOLDINGS LP
148-221-040	200	0	\$75.41	\$0.1327	\$15,082.48	SAN FRANCISCO BART
148-221-041	200	16,316	\$75.41	\$0.1327	\$17,625.56	SAN FRANCISCO BART
148-221-042	185	25,875	\$75.41	\$0.1327	\$17,310.88	SAN FRANCISCO BART
148-221-044	37	0	\$75.41	\$0.1327	\$2,488.52	SAN FRANCISCO BART
148-250-083	0	216,400	\$0.00	\$0.1327	\$28,716.28	ASHFORD WALNUT CREEK LP
148-250-090	0	205,700	\$0.00	\$0.1327	\$27,296.38	DWF V 2999 OAK LLC
148-270-050	0	30,000	\$0.00	\$0.1327	\$3,981.00	NOR CAL CO L P
148-470-001	0	375,000	\$0.00	\$0.1327	\$49,762.50	TREAT TOWERS OWNER LLC
148-480-011	0	195,000	\$0.00	\$0.1327	\$25,876.50	55 OAKWC OWNER LLC
148-480-014	0	255,218	\$0.00	\$0.1327	\$33,867.42	CSAA INTER-INSURANCE
172-011-022	0	253,500	\$0.00	\$0.1327	\$33,639.44	CSHV PACIFIC PLAZA LLC
172-020-042	0	125,000	\$0.00	\$0.1327	\$16,587.50	PERA URBAN WEST CORP
172-020-047	0	200,000	\$0.00	\$0.1327	\$26,540.00	WILSON THOMAS D
172-031-022	0	80,000	\$0.00	\$0.1327	\$10,616.00	JOHN MUIR MEDICAL CENTER
172-031-023	0	122,000	\$0.00	\$0.1327	\$16,189.40	1450 TREAT BOULEVARD INC
Total	622	2,253,009			\$345,882.96	



Contra
Costa
County

To: Board of Supervisors
From: Brian M. Balbas, Public Works Director/Chief Engineer
Date: July 28, 2020

Subject: ADOPT Resolution No. 2020/184 confirming Fiscal Year 2020/2021 Final Annual Report for County Service Area T-1 and Levying the Service Charges.

RECOMMENDATION(S):

1. ACCEPT the filing of the Fiscal Year 2020-2021 Final Annual Report on assessment charges in County Service Area (CSA) T-1 ("Final Annual Report"), a copy of which is attached.
2. ADOPT Resolution No. 2020/184, confirming the Final Annual Report and levying the assessment charges set forth in the report.
3. DIRECT the Clerk of the Board to file certified copies of the Final Annual Report and Resolution No. 2020/184 with the County Auditor-Controller.
4. DIRECT the County Auditor-Controller to include the assessment charges on the assessment roll for Fiscal Year 2020-2021, the assessment charge for each parcel to appear as a separate item on the tax bill, pursuant to County Ordinance Code section 1012-2.614.

APPROVE

OTHER

RECOMMENDATION OF CNTY ADMINISTRATOR

RECOMMENDATION OF BOARD COMMITTEE

Action of Board On: **07/28/2020** APPROVED AS RECOMMENDED OTHER

Clerks Notes:

VOTE OF SUPERVISORS

I hereby certify that this is a true and correct copy of an action taken and entered on the minutes of the Board of Supervisors on the date shown.

ATTESTED: July 28, 2020

Contact: Jessi Duffy
(925)313-2286

David J. Twa, County Administrator and Clerk of the Board of Supervisors

By: , Deputy

cc: Laura Strobel, County Administrator, CAO, Robert Campbell, Auditor Controller, Sharon Anderson, County Counsel, Gus Kramer, County Assessor, Brian Brown, Francisco & Associates, Inc., Slava Gospodchikov - Engineering Services, Diana Oyler - Finance, Carl Roner- Special Districts, Rochelle Johnson - Special Districts, Jessi Duffy- Special Districts

FISCAL IMPACT:

The levy of the annual assessment charges in CSA T-1 will provide revenues for public transit services. The CSA T-1 annual total assessment was \$580,443.06 for Fiscal Year 2019-2020 and will be \$601,260.80 in Fiscal Year 2020-2021. The increase is based on the Consumer Price Index (CPI) for the San Francisco Bay Area (All Urban Consumers). The number of parcels assessed increased from 1,152 in Fiscal Year 2019-2020 to 1,161 in Fiscal Year 2020-2021. The assessment charge was \$453.19/developed equivalent dwelling unit in Fiscal Year 2019-2020 and will be \$466.36/developed equivalent dwelling unit in Fiscal Year 2020-2021.

BACKGROUND:

The maximum assessment may be adjusted annually to reflect 2% or the prior year's change in the Consumer Price Index (CPI) for All Urban Consumers, whichever is greater.

On June 16, 2020, the Board of Supervisors conducted a public hearing and adopted Resolution No. 2020/104 confirming the Fiscal Year 2020-2021 Tentative Annual Report on proposed assessment charges for CSA T-1. CSA T-1 provides public transit services.

On July 1, 2020, the County Assessor released the official assessment roll for Contra Costa County for Fiscal Year 2020-2021. Thereafter, pursuant to Section 1012-2.612 of the County Ordinance Code, the Public Works Director directed staff to determine whether the Tentative Annual Report required revision to conform to the official assessment roll. Any change to an estimated basic assessment charge or estimated assessment charge notated in the Tentative Annual Report may only be accommodated as a result of changes in ownership, changes of address, the subdivision of an existing parcel or changes in the land use code of a parcel. Upon review of the official assessment roll, staff determined that revisions to the Tentative Annual Report were required to conform to the official assessment roll. These included changes in the use codes of parcels. The Tentative Annual Report as revised is the Final Annual Report. See Attachment 1.

The Board may confirm the Final Annual Report by resolution. Resolution No. 2020/184 serves to confirm the Final Annual Report and constitutes the levy of the service charge for Fiscal Year 2020-2021.

CONSEQUENCE OF NEGATIVE ACTION:

If a resolution confirming the Fiscal Year 2020-2021 Final Annual Report is not adopted, service charges for CSA T-1 would not be levied or collected in Fiscal Year 2020-2021. Therefore, the District would be unable to provide public transit services and an alternate source of funding would have to be identified.

ATTACHMENTS

Resolution No. 2020/184

Final Annual Report Fiscal Year 2020-2021 for CSA T-1

THE BOARD OF SUPERVISORS OF CONTRA COSTA COUNTY, CALIFORNIA
and for Special Districts, Agencies and Authorities Governed by the Board

Adopted this Resolution on 07/28/2020 by the following vote:

AYE:

NO:

ABSENT:

ABSTAIN:

RECUSE:



Resolution No. 2020/184

IN THE MATTER OF: Confirmation of Fiscal Year 2020-2021 Final Annual Report for County Service Area T-1 and levy of assessment charges (Public Transit).

WHEREAS, the Board on June 16, 2020, adopted Resolution No. 2020/104, confirming the Fiscal Year 2020-2021 Tentative Annual Report for County Service Area (CSA) T-1.

WHEREAS, the Public Works Director has presented to the Board a Fiscal Year 2020-2021 Final Annual Report conforming to the County's official assessment roll for Fiscal Year 2020-2021, pursuant to County Ordinance Code section 1012-2.612; and

WHEREAS, the Board has reviewed and hereby modifies the Final Report as follows: The Final Annual Report includes the Final Roll which lists all parcel changes to the Tentative Roll submitted in the Tentative Annual Report on June 16, 2020. The Final Roll shows the current lists of parcels with updated use codes.

NOW, THEREFORE, BE IT RESOLVED that the Board hereby CONFIRMS the Fiscal Year 2020-2021 Final Annual Report for CSA T-1 as modified and DECLARES that this Resolution constitutes the levy of the service charges therein for Fiscal Year 2020-2021.

I hereby certify that this is a true and correct copy of an action taken and entered on the minutes of the Board of Supervisors on the date shown.

Contact: Jessi Duffy (925)313-2286

ATTESTED: July 28, 2020

David J. Twa, County Administrator and Clerk of the Board of Supervisors

By: , Deputy

cc: Laura Strobel, County Administrator, CAO, Robert Campbell, Auditor Controller, Sharon Anderson, County Counsel, Gus Kramer, County Assessor, Brian Brown, Francisco & Associates, Inc., Slava Gospodchikov - Engineering Services, Diana Oyler - Finance, Carl Roner- Special Districts, Rochelle Johnson - Special Districts, Jessi Duffy- Special Districts

**FINAL ANNUAL REPORT
FISCAL YEAR 2020-2021**

**CONTRA COSTA COUNTY SERVICE AREA T-1
(Public Transit)**

July 28, 2020



Board of Supervisors

John Gioia, District 1
Candace Andersen, District 2
Diane Burgis, District 3
Karen Mitchoff, District 4
Federal Glover, District 5

Prepared by
**Contra Costa County
Public Works Department**

BACKGROUND INFORMATION

In 2008 a development project commonly known as the Integrated Project (“Project”) was permitted in the unincorporated area of Contra Costa County, just east of the Town of Danville. The project is also known as Alamo Creek/Intervening Properties Development and constitutes approximately 767 acres located south of Camino Tassajara between Hansen Lane and Finley Road.

Wilbur Smith Associates (WSA) completed a Transit Improvements Study of the Project in March 2005. The study acknowledged that a limited market for transit services and consequently a limited transit service is offered in the study area. The study concluded that a latent demand for transit could be satisfied if a regular commuter service were provided. Given the size of the Integrated Project and the workplace destination and commuting behavior of the adjacent census tracts as outlined by a census-based demographic analysis, a weekday rush-hour commuter service would provide the greatest benefit of transit services under consideration. Specifically, the report recommended that the proposed transit service include the Walnut Creek Bay Area Rapid Transit (BART) station and Bishop Ranch business park as destinations. The desired level of service was based on an analysis of demand performed by WSA. Based on census information and a rider survey performed by BART in 1998, approximately 77 transit trips per day were expected when the project development was completed. The transit trip total was calculated by WSA as follows:

- As presented in the final Environmental Impact Report (EIR) for the Project, 10,048 daily vehicle trips would be generated at the development;
- Assuming an average vehicle occupancy of 1.05 persons per vehicle and a 92.5% vehicle mode share (automobiles constitute 92.5% of transit trips to and from the households), 13,338 person trips would be generated daily by the development;
- Based on census information, 5.37% of commuter trips to and from adjacent census tracts used public transit (716 trips);
- Approximately 97% of public transit trips used rail (assumed to be exclusive to BART; 694 trips);
- Approximately 7% of BART riders at stations nearest to the project (Dublin/Pleasanton, Walnut Creek, Lafayette) used public transit to travel to and from the station (48 trips);
- Approximately 4% of transit-based commuter trips used bus service as the primary means of transportation (29 trips); and
- Total bus demand (77 trips) includes the sum of transit trips to BART stations (48 trips) and bus trips to work (29 trips).

On June 14, 2005, the Board of Supervisors approved Resolution No. 2005/357 which recommended to Local Agency Formation Commission of Contra Costa County (LAFCO) the formation of County Service Area (CSA) T-1, Public Transit in the Danville Area.

The services provided by CSA T-1 are:

1. Extended public transit services.
2. Implementation of Transportation Demand Management programs as discussed in this report and in the Plan for Providing Services for CSA T-1 which is on file with LAFCO.

On September 14, 2005, LAFCO conducted a public hearing and subsequently approved Resolution 05-15 which formed CSA T-1.

On October 18, 2005, Resolution 2005/674 stated that the transit services should be supported by a benefit assessment on parcels that receive this special and distinct benefit.

On January 17, 2006, the Board of Supervisors conducted a public hearing and subsequently approved Resolution 2006/21 which authorized the annual levy of assessments on the parcels located within CSA T-1 to fund extended public transit services.

CURRENT ANNUAL ADMINISTRATION

Pursuant to County Ordinance Section 1012-2.6, former County Service Area Law (California Government Code Section 25210.77a), and current County Service Area Law (California Government Code Section 24210.3, subd. (d)), the Tentative Annual Report was filed with the Clerk of the Board of Supervisors, public notice was given as required, and the Board conducted a Public Hearing and then made a determination on each estimated service charge in the tentative report. Contra Costa Board of Supervisors reviewed the Tentative Annual Report in accordance with Resolution No. 2020/184, on June 16, 2020, and conducted a Public Hearing in connection with the proceedings for CSA T-1.

Upon adoption of the Final Annual Report by the Board of Supervisors, the charges contained herein will be collected on the property tax roll of Contra Costa County in the same manner, by the same persons, at the same time as, and together with the County's property taxes.

Legal Authority

As required by County Ordinance Section 1012-2.6, former County Service Area Law (California Government Code Section 25210.77a), and current County Service Area Law (California Government Code Section 24210.3, subd. (d)), the Final Annual Report includes the following minimum information as shown in the Service Charge Roll:

1. A description of each parcel of real property receiving the miscellaneous extended service;
2. The basic service charge;
3. The estimated amount of the service charge for each parcel for such year; and
4. A parcel list identifying each parcel receiving services that allows parcel owners to find their property on the list and determine the proposed charge.

This annual report also includes an estimate of annual costs and the method of apportionment as additional information to allow the reader to better understand what services are being paid for, what is the total annual cost for the services provided, and how the cost of services is spread to each individual parcel.

Transit Service Implementation

Two transportation studies were previously conducted to understand potential transit usage and travel patterns in CSA T-1. The transportation studies are Alamo Creek/Intervening Properties Transit Improvement Study by WSA in 2005 and Transit Service Survey and Report for CSA T-1 Transit District by DKS Associates in 2010.

Based on these studies, the following transit service plan is to be implemented in three phases as summarized below:

1. **Short – Term (completed in 2012): Community Outreach**
The short-term strategy focused on community outreach to educate the residents about existing transportation options in Contra Costa County, and to seek their feedback. The community outreach program involved flyer preparation, flyer distribution, and resident feedback. This outreach effort attempted to identify commuter destinations for potential vanpools, in advance of a vanpool/shuttle transit program.

2. Mid-Term: Vanpool/Shuttle Transit Program

Based on the feedback provided by the residents, the mid-term strategy would involve a vanpool and/or shuttle service since the market for a full scale fixed route Central Contra Costa Transit Authority (County Connection) bus is not warranted at this time.

CSA T-1’s plan is to engage the residents to try public transit and build up the necessary public transit demand for a full-scale fixed bus route. In response to CSA T-1’s plan, County Connection agreed to provide a demand response and a flexible shuttle for CSA T-1 residents during the commute hours. The exact routes were to be determined by demand. Riders must be traveling from or to CSA T-1. The service area is limited to the 1.5-mile corridors along Camino Tassajara (between CSA T-1 and I-680) and I-680 (between Walnut Creek and Pleasant Hill BART stations). Riders contact County Connection to request and reserve services. Based on the demand, County Connection will determine the most efficient route for the shuttle.

The table below summarizes the ridership data since the service began on January 24, 2014. It shows a constant increase in riders annually and the positive effect the public transit of CSA T-1 has on removing peak hours and daily trips from local and regional roadways.

Summary of ridership data per year*		
Year of Service	Riders per day	Estimated number of peak hours & daily trips removed from roadways
2014	16	32
2015	17 to 18	34 to 36
2016	19	38
2017	21	42
2018	24	48
2019	25	50

* Ridership data is provided by County Connection.

The riders get picked up from their home in the CSA T-1 service area during the morning period and get picked up from the Walnut Creek BART station during the evening period. The average operating cost per passenger is comparable to the average cost for County Connection’s Paratransit (LINK) service. CSA T-1 has observed the ridership increase overtime, as more residents are utilizing the public transit service provided by CSA T-1. However, the ridership demand has not achieved the level that warrants a full-scale fixed bus route. CSA T-1 will continue this mid-term program to provide the shuttle service until there is enough public transit demand for a full-scale fixed bus route. CSA T-1 has amended the service agreement with County Connection to continue the shuttle service.

In addition to County Connection’s shuttle, CSA T-1 will also fund another service with the Measure J Traffic Congestion Relief Agency (TRAFFIX). TRAFFIX is a traffic congestion relief program implemented in 2009 and operated cooperatively by Contra Costa County, City of San Ramon, San Ramon Valley Unified School District, and Town

of Danville to reduce traffic congestion caused by children being driven to and from school in the San Ramon area. As mentioned above, although the demand for a full-scale fixed route County Connection bus is not warranted at this time, CSA T-1 recognized there is already a demand for school bus services. While waiting for transit demand to increase, CSA T-1's interim plan is to participate in providing school bus services as an interim method to reduce congestion. TRAFFIX provided data indicating there are approximately 205 students residing within CSA T-1 who attend Monte Vista High School. TRAFFIX considers 50 students as a full bus. If approximately 25 percent of the eligible students participated, a bus would be full. It was anticipated that at least 50 students would participate; resulting in a full bus. This service began in the Fall of 2014 for the 2014-2015 school year. TRAFFIX reported 70 passes were sold for both the 2014-2015 and 2015-2016 school years. This is the equivalent of removing approximately 280 trips from the roadway each school day. In 2017, funds were allocated to fund a second TRAFFIX bus to provide services to the CSA T-1 area. This decision was based on the increased demand for seats in the route. Recent rider counts by the TRAFFIX show an average of 59 riders in the morning and 95 riders in the evenings per typical 66 bus runs for the period of August 2018 through December 2018. In December 2018, there were approximately 170 riders enrolled on a wait list for the limited number of bus passes. As a result of an increase in demand for services in 2019, the County added a third TRAFFIX bus to provide services to the CSA T-1 area.

COVID-19 Impact

- a. County Connection busses have continued to run in 2020 during the shelter in place period since March 17. As expected, the ridership has sharply declined during the lockdown.
 - b. Based on current operations, the County does not expect a significant impact to the County Connection shuttle busses for the coming year; however, some additional costs for PPE may have to be passed on to CSA T-1. County Connection shuttle busses will continue to operate as noted above. Ridership for March, April, and May has been extremely low due to shelter in place requirements.
 - c. TRAFFIX school bus services were halted with the closures of the area schools in March. In order to maintain staffing, drivers for the busses have continued to be paid.
 - d. Anticipating financial impact of COVID-19 on the TRAFFIX school busses is challenging at this time, as the timing of when schools will reopen is unknown. However, it is CSA T-1's intent to continue to partner with TRAFFIX for school buses in the CSA T-1 area, if school bus operations resume in Fall 2020.
3. **Long-Term Goal (2018 and beyond): County Connection Service**
The long-term strategy would involve expanding the vanpool/shuttle service and providing full-scale County Connection bus service if the existing service proves successful and more commuter transit demand is demonstrated. An approximate yearly operating cost of running a full-length bus service with County Connection is estimated to be \$204,000 per bus. This estimate is based on \$100 per hour for 8 hours a day during morning and evening peak commute hours for 255 days a year.

ESTIMATE OF ANNUAL COST

The Fiscal Year 2019-2020 projected and Fiscal Year 2020-2021 proposed revenues and expenditures are shown on the following page. A special fund has been set up for the collection of revenues and expenditures for CSA T-1. Incidental expenses including administration, engineering fees, legal fees, and all other costs associated with the Public Transit services may be included.

When CSA T-1 was formed, a financial analysis was performed to provide the framework for an operating budget for the proposed transit service. This was based on the estimated expenses for continuing operations provided by WSA. In preparation of the budget, several factors were considered including:

- Level of transit service
- Phasing of service
- Equal benefit (and equal assessment level) to residents based on projected resident population

In order to establish a reasonable reserve in the early years following formation of the CSA, revenues have been collected since Fiscal Year 2006-2007.

For Fiscal Year 2020-2021, it is estimated there will be a surplus of funds. These funds are being set aside into Capital Reserves to purchase vehicles or fund a full-scale fixed route County Connection bus to provide the services to this area when applicable.

Revenues collected from the charge shall be used only for the expenditures represented in this report. Any balance remaining on July 1 at the end of the fiscal year must be carried over to the next fiscal year.

CSA T-1 Public Transit Final Annual Report
Fiscal Year 2020-2021

CSA T-1 Danville Public Transit Fund 248000 Org 7480	FY 2019-20 Est YE Total	FY 2020-21 Budget (*)
Fund Balance as of June 30	\$ 2,732,076.20	\$ 2,837,968.66
Revenue		
Earnings on Investment	\$ 8,228.00	\$ 35,000.00
Taxes and Assessments	\$ 580,443.06	\$ 606,390.76
TOTAL CURRENT REVENUE	\$ 3,320,747.26	\$ 3,479,359.42
Expenditures		
Publications & Legal Notices (Bay Area News)	\$ (200.00)	\$ (200.00)
CCCTA Transportation Agreement	\$ (186,804.00)	\$ (190,000.00)
TRAFFIX Transportation Agreement	\$ (241,625.64)	\$ (300,000.00)
Professional/Specialized Svcs (W-Trans, Francisco)	\$ (15,696.48)	\$ (15,000.00)
Taxes and Assessments	\$ (1,226.59)	\$ (1,250.00)
Interfund Exp - Gov/Gov (Investment Fees)	\$ (250.00)	\$ (250.00)
Interfund Exp - Gov/Gov (County Counsel)	\$ (1,000.00)	\$ (1,500.00)
Print & Mail	\$ (1,500.00)	\$ (1,500.00)
Reimbursements - Gov/Gov (County Staff)	\$ (34,475.89)	\$ (35,000.00)
TOTAL EXPENDITURES	(482,778.60)	(544,700.00)
Capital Improvement Projects and Reserves		
Capital Improvements	\$ (2,596,579.36)	\$ (2,662,309.42)
Operating Reserves (up to 50% of Expenditures)	\$ (241,389.30)	\$ (272,350.00)
TOTAL CAPITAL IMPROVEMENTS AND RESERVES	\$ (2,837,968.66)	\$ (2,934,659.42)
AVAILABLE SURPLUS FOR ENSUING YEAR	\$ -	\$ -

(*) The shown Projected Fund Balance as of June 30, 2020, assumes that Operating and Future Maintenance/Capital Improvement Reserves will not be used in FY 2020-21.

BOUNDARY MAP



The general boundaries of the CSA are shown herein. The lines and dimensions of each parcel within the CSA are those lines and dimensions shown on the maps of the Contra Costa County Assessor for the year in which this report was prepared and are incorporated by reference herein and made part of this report.

A copy of the Boundary Map is shown on the following page.

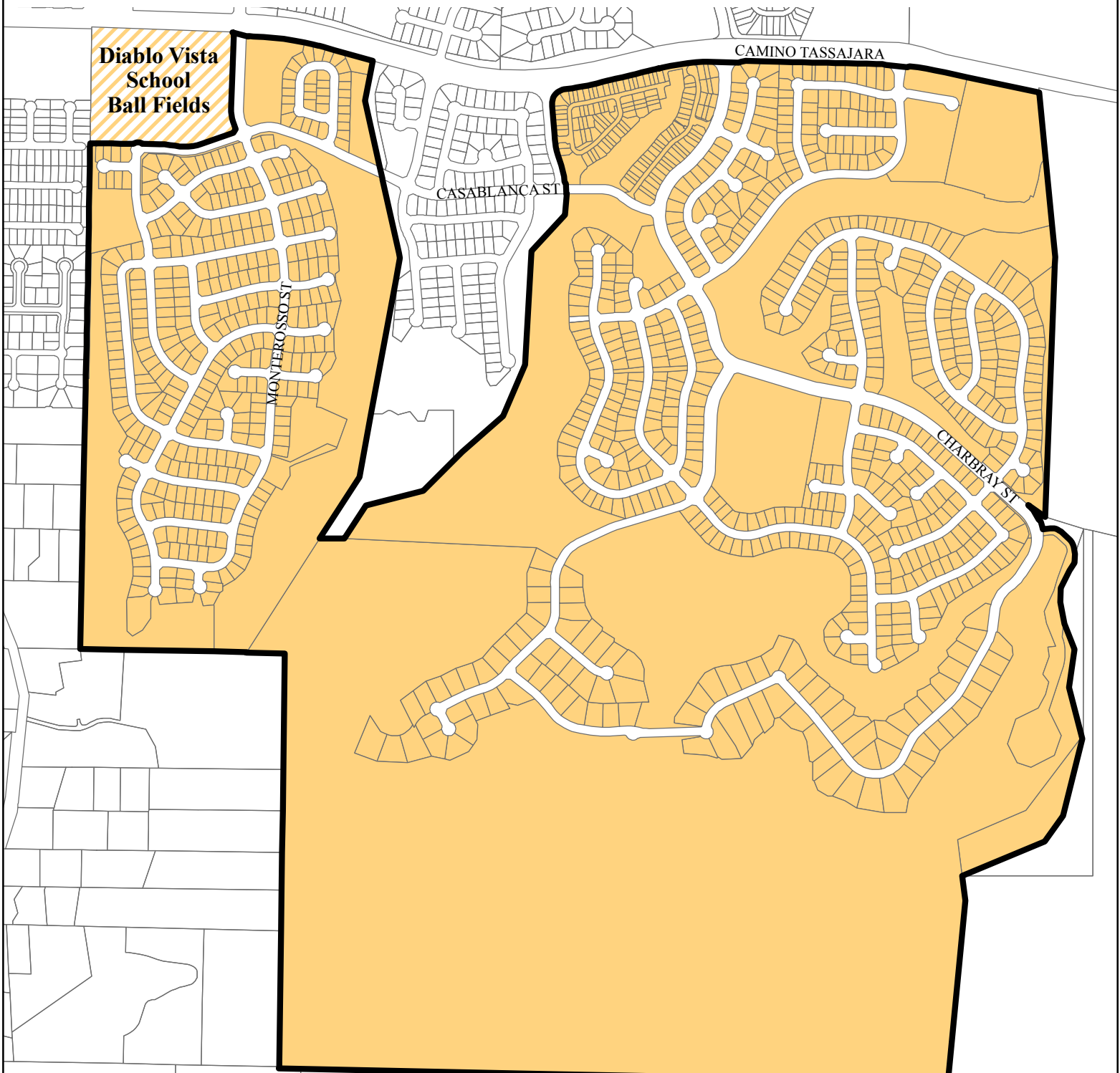
Contra Costa County Service Area (CSA) T-1 (Public Transit) Boundary Map



Legend

-  Parcel Lines
-  CSA T-1 Boundary
-  Parcels within CSA T-1

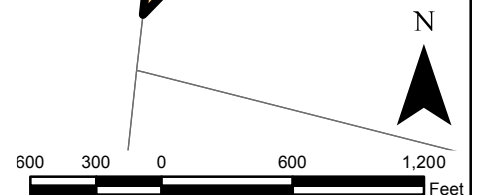

METHOD OF APPORTIONMENT

Special vs. General Benefit

On November 5, 1996, California voters approved Proposition 218 entitled "Right to Vote On Taxes Act" which added Articles XIII C and XIII D to the California Constitution. While its title refers only to taxes, Proposition 218 establishes new procedural requirements for fees, charges, and benefit assessments.

Proposition 218 procedures stipulate that even if charges or benefit assessments are initially exempt from Proposition 218, future increases in the charges or benefit assessments must comply with the provisions of Proposition 218. However, if the future increase in the charge or benefit assessment were anticipated in the charge or benefit assessment formula when approved by property owners (e.g., consumer price index increases or a predetermined cap) then the future increase in the charge or benefit assessment would be in compliance with the intent and provisions of Proposition 218.

Proposition 218 provides that "only special benefits are assessable" and defines a special benefit as a particular and distinct benefit conferred on real property and not a general benefit received by the public at large. Parcels located within the boundaries of the CSA will be assessed for the operation and services associated with the transit services provided as described herein within the report, if they receive a special and direct benefit from the services. Furthermore, the identification and separation of general benefits from the special benefits follows for CSA T-1.

Special benefits are conferred on property within the CSA from transit services by enhancing the desirability of property within the CSA due to the additional methods of vehicular and pedestrian access available to and from property, by providing increased access to transit related services, providing economic opportunities, driving community growth and revitalization, and by reducing levels of traffic congestion within the CSA.

Properties outside of CSA T-1 in other parts of the County may not enjoy the transit services made available by the CSA and therefore property outside the boundaries of the CSA do not receive the special benefits. The services within the CSA was specifically designed and created to provide additional and improved public resources for the direct advantage of property inside the CSA, and not the public at large.

In addition to the special and direct benefits the property owners receive within the CSA from the services, it has been determined that no general benefits are associated with the transit services provided within CSA T-1 because the conferred special benefits that are provided to the assessed property are not provided to the public at large.

The annual assessment pays for the transit related services provided within CSA T-1. The enhanced public services provided within CSA T-1 confer a special benefit and only serve the parcels with the ability to utilize the transit related services provided. Without the services, the property located in the unincorporated area would not receive any transit services. Therefore, the services in CSA T-1 are 100 percent special benefit to the parcels within the CSA.

Methodology

The total operation, maintenance and servicing cost for Public Transit are apportioned in accordance with the methodology that is consistent with standard assessment engineering practices. The method for distributing the costs to each parcel is based on the Equivalent Dwelling Unit (EDU) factor.

Since the assessment is levied on the owners of properties as shown on the tax rolls, the final charges must be assigned by Assessor's Parcel Number. If assessments were to be distributed by parcel, not considering land use, this would not be equitable because a single-family parcel would be paying the same as a 50-unit apartment parcel or a large commercial establishment. Therefore, as previously stated, the total assessment costs are distributed to each parcel of land based on the number of EDUs associated with each particular parcel.

No commercial or industrial parcels are planned be included in within CSA T-1, therefore an assessment methodology has not been created for those uses.

The methodology used to assign EDUs to other land uses in proportion to the benefit they receive relative to the single-family residential parcel is shown below.

Developed Single Family Residential - The developed single-family parcel has been selected as the basic unit for calculation of the benefit assessments. This basic unit shall be called an **Equivalent Dwelling Unit (EDU)**. Parcels designated as developed single family residential uses per the Contra Costa County land use code are assessed one (**1.00**) EDU. In addition, those parcels that are designated as “vacant” single family residential per the Contra Costa County land use code but have a building permit issued prior to April 30 are assessed one (1.00) EDU.

Developed Multiple Residential – The developed multi-family designation includes parcels designated as apartments, townhomes, and condominiums per the Contra Costa County land use code. Apartments are assessed a factor of **0.723270448** EDU per dwelling unit. For example, a parcel with a 100-unit apartment would be assessed 72.33 EDUs. Townhomes and condominiums are assessed a factor of **0.795597484** EDU per dwelling unit. In addition, those parcels that are designated as “vacant” multi-family residential per the Contra Costa County land use code, but have a building permit issued prior to April 30, are assessed on a per unit basis as shown above.

Exempt Property - Consists of property not classified as developed residential property and includes: commercial, industrial, recreational and institutional property; parking lots; parking garages; roadways; open space and undeveloped property on which a building permit has not been issued prior to April 30. In addition, Senior Housing is classified as exempt. Residents of Senior Housing will be provided with separate shuttle service not included within the scope of the CSA.

In Fiscal Year 2006-2007 the maximum annual assessment was set at \$318.00 per EDU. To determine the cost per parcel, the total budget for providing service to the current total service area was divided by the total number of EDU’s within the service area. Please refer to Contra Costa County Resolution 2006-21 for a detailed report that includes the initial calculation of this rate.

The maximum assessment rates may be adjusted annually to reflect 2% or the prior year’s change in the Consumer Price Index (CPI) for All Urban Consumers for the Bay Area: San Francisco-Oakland-San Jose, whichever is greater. The base CPI index to be used for future calculations is February 2006 (207.1). Any change in the assessment rate per EDU, which is the result of the

change in the CPI shall not be deemed an increase in the assessment subject to the requirements of Proposition 218.

For Fiscal Year 2020-2021 the allowed maximum rate is \$466.36/EDU. This rate has been calculated as follows:

\$453.19 per developed EDU in Fiscal Year 2019-2020
+2.91% increase for FY 2020-2021 = \$466.36

In Fiscal Year 2020-2021, it is recommended based upon projected expenditures, that the maximum rate of \$466.36 be collected. It is estimated \$606,390.76 in revenue will be needed to provide the services referenced above in Fiscal Year 2020-2021. There are 1,300.27 EDUs that have had a building permit issued. If you divide \$606,390.76 by 1,300.27 EDUs, the service charge per parcel is \$466.36.

SERVICE CHARGE ROLL

A list, of those parcels to be charged for Fiscal Year 2020-2021, including a description of each parcel to be charged is included on the following pages.

Assessor's Parcel Number	Classification	Property Address	FY20-21 Service Charge	Assessor's Parcel Number	Classification	Property Address	FY20-21 Service Charge
206-030-082	MFR	3000 DAMANI CT	\$40,476.52	206-590-016	SFR	402 RIOJA CT	\$466.36
206-580-001	SFR	100 NANTERRE ST	\$466.36	206-590-017	SFR	501 MANTOVA CT	\$466.36
206-580-002	SFR	106 NANTERRE ST	\$466.36	206-590-018	SFR	509 MANTOVA CT	\$466.36
206-580-003	SFR	112 NANTERRE ST	\$466.36	206-590-019	SFR	517 MANTOVA CT	\$466.36
206-580-004	SFR	118 NANTERRE ST	\$466.36	206-590-020	SFR	525 MANTOVA CT	\$466.36
206-580-005	SFR	124 NANTERRE ST	\$466.36	206-590-021	SFR	533 MANTOVA CT	\$466.36
206-580-006	SFR	130 NANTERRE ST	\$466.36	206-590-022	SFR	1524 COLCHESTER ST	\$466.36
206-580-007	SFR	136 NANTERRE ST	\$466.36	206-590-023	SFR	1518 COLCHESTER ST	\$466.36
206-580-008	SFR	142 NANTERRE ST	\$466.36	206-590-024	SFR	1512 COLCHESTER ST	\$466.36
206-580-009	SFR	148 NANTERRE ST	\$466.36	206-590-025	SFR	1506 COLCHESTER ST	\$466.36
206-580-010	SFR	154 NANTERRE ST	\$466.36	206-590-026	SFR	1500 COLCHESTER ST	\$466.36
206-580-011	SFR	160 NANTERRE ST	\$466.36	206-590-027	SFR	101 MENTON CT	\$466.36
206-580-012	SFR	166 NANTERRE ST	\$466.36	206-590-028	SFR	109 MENTON CT	\$466.36
206-580-013	SFR	172 NANTERRE ST	\$466.36	206-590-029	SFR	117 MENTON CT	\$466.36
206-580-014	SFR	178 NANTERRE ST	\$466.36	206-590-030	SFR	125 MENTON CT	\$466.36
206-580-015	SFR	184 NANTERRE ST	\$466.36	206-590-031	SFR	124 MENTON CT	\$466.36
206-580-016	SFR	190 NANTERRE ST	\$466.36	206-590-032	SFR	116 MENTON CT	\$466.36
206-580-017	SFR	196 NANTERRE ST	\$466.36	206-590-033	SFR	108 MENTON CT	\$466.36
206-580-018	SFR	202 NANTERRE ST	\$466.36	206-590-034	SFR	100 MENTON CT	\$466.36
206-580-019	SFR	208 NANTERRE ST	\$466.36	206-590-035	SFR	1780 COTTSWALD ST	\$466.36
206-580-020	SFR	214 NANTERRE ST	\$466.36	206-590-036	SFR	1772 COTTSWALD ST	\$466.36
206-580-021	SFR	220 NANTERRE ST	\$466.36	206-590-037	SFR	1764 COTTSWALD ST	\$466.36
206-580-022	SFR	226 NANTERRE ST	\$466.36	206-590-038	SFR	215 GAMAY CT	\$466.36
206-580-023	SFR	232 NANTERRE ST	\$466.36	206-590-039	SFR	227 GAMAY CT	\$466.36
206-580-024	SFR	238 NANTERRE ST	\$466.36	206-590-040	SFR	239 GAMAY CT	\$466.36
206-580-025	SFR	244 NANTERRE ST	\$466.36	206-590-041	SFR	236 GAMAY CT	\$466.36
206-580-026	SFR	250 NANTERRE ST	\$466.36	206-590-042	SFR	224 GAMAY CT	\$466.36
206-580-027	SFR	125 NANTERRE ST	\$466.36	206-590-043	SFR	212 GAMAY CT	\$466.36
206-580-028	SFR	133 NANTERRE ST	\$466.36	206-590-044	SFR	200 GAMAY CT	\$466.36
206-580-029	SFR	139 NANTERRE ST	\$466.36	206-590-045	SFR	1748 COTTSWALD ST	\$466.36
206-580-030	SFR	149 NANTERRE ST	\$466.36	206-590-046	SFR	1740 COTTSWALD ST	\$466.36
206-580-031	SFR	157 NANTERRE ST	\$466.36	206-590-047	SFR	1736 COTTSWALD ST	\$466.36
206-580-032	SFR	193 NANTERRE ST	\$466.36	206-590-048	SFR	1724 COTTSWALD ST	\$466.36
206-580-033	SFR	205 NANTERRE ST	\$466.36	206-590-049	SFR	1716 COTTSWALD ST	\$466.36
206-580-034	SFR	211 NANTERRE ST	\$466.36	206-590-050	SFR	1708 COTTSWALD ST	\$466.36
206-580-035	SFR	217 NANTERRE ST	\$466.36	206-590-051	SFR	1700 COTTSWALD ST	\$466.36
206-580-037	MFR	NANTERRE ST	\$32,381.22	206-590-052	SFR	1703 COTTSWALD ST	\$466.36
206-590-001	SFR	305 COTTSWALD CT	\$466.36	206-590-053	SFR	1711 COTTSWALD ST	\$466.36
206-590-002	SFR	317 COTTSWALD CT	\$466.36	206-590-054	SFR	1719 COTTSWALD ST	\$466.36
206-590-003	SFR	336 COTTSWALD CT	\$466.36	206-590-055	SFR	1727 COTTSWALD ST	\$466.36
206-590-004	SFR	324 COTTSWALD CT	\$466.36	206-590-056	SFR	1735 COTTSWALD ST	\$466.36
206-590-005	SFR	312 COTTSWALD CT	\$466.36	206-590-057	SFR	1743 COTTSWALD ST	\$466.36
206-590-006	SFR	300 COTTSWALD CT	\$466.36	206-590-058	SFR	1844 RIOJA ST	\$466.36
206-590-007	SFR	403 RIOJA CT	\$466.36	206-590-059	SFR	1838 RIOJA ST	\$466.36
206-590-008	SFR	409 RIOJA CT	\$466.36	206-590-060	SFR	1832 RIOJA ST	\$466.36
206-590-009	SFR	415 RIOJA CT	\$466.36	206-590-061	SFR	1826 RIOJA ST	\$466.36
206-590-010	SFR	421 RIOJA CT	\$466.36	206-590-062	SFR	1820 RIOJA ST	\$466.36
206-590-011	SFR	427 RIOJA CT	\$466.36	206-590-063	SFR	1814 RIOJA ST	\$466.36
206-590-012	SFR	426 RIOJA CT	\$466.36	206-590-064	SFR	1808 RIOJA ST	\$466.36
206-590-013	SFR	420 RIOJA CT	\$466.36	206-590-065	SFR	1802 RIOJA ST	\$466.36
206-590-014	SFR	414 RIOJA CT	\$466.36	206-590-066	SFR	1801 RIOJA ST	\$466.36
206-590-015	SFR	408 RIOJA CT	\$466.36	206-590-067	SFR	1807 RIOJA ST	\$466.36

Assessor's Parcel Number	Classification	Property Address	FY20-21 Service Charge	Assessor's Parcel Number	Classification	Property Address	FY20-21 Service Charge
206-590-068	SFR	1813 RIOJA ST	\$466.36	206-600-030	SFR	2036 COLMAR ST	\$466.36
206-590-069	SFR	1819 RIOJA ST	\$466.36	206-600-031	SFR	2030 COLMAR ST	\$466.36
206-590-070	SFR	1825 RIOJA ST	\$466.36	206-600-032	SFR	2024 COLMAR ST	\$466.36
206-590-071	SFR	1831 RIOJA ST	\$466.36	206-600-033	SFR	2018 COLMAR ST	\$466.36
206-590-072	SFR	1837 RIOJA ST	\$466.36	206-600-034	SFR	2012 COLMAR ST	\$466.36
206-590-073	SFR	1843 RIOJA ST	\$466.36	206-600-035	SFR	2006 COLMAR ST	\$466.36
206-590-074	SFR	1849 RIOJA ST	\$466.36	206-600-036	SFR	2000 COLMAR ST	\$466.36
206-590-075	SFR	1855 RIOJA ST	\$466.36	206-600-037	SFR	2001 COLMAR ST	\$466.36
206-590-076	SFR	1767 COTTSWALD ST	\$466.36	206-600-038	SFR	2009 COLMAR ST	\$466.36
206-590-077	SFR	1775 COTTSWALD ST	\$466.36	206-600-039	SFR	2017 COLMAR ST	\$466.36
206-590-078	SFR	1783 COTTSWALD ST	\$466.36	206-600-040	SFR	2025 COLMAR ST	\$466.36
206-590-079	SFR	1423 MENTON ST	\$466.36	206-600-041	SFR	2033 COLMAR ST	\$466.36
206-590-080	SFR	1429 MENTON ST	\$466.36	206-600-042	SFR	2041 COLMAR ST	\$466.36
206-590-081	SFR	1976 MANTOVA ST	\$466.36	206-600-043	SFR	2128 CARMENERE ST	\$466.36
206-590-082	SFR	1968 MANTOVA ST	\$466.36	206-600-044	SFR	2134 CARMENERE ST	\$466.36
206-590-083	SFR	1960 MANTOVA ST	\$466.36	206-600-045	SFR	2224 GENOA ST	\$466.36
206-590-084	SFR	1952 MANTOVA ST	\$466.36	206-600-046	SFR	2220 GENOA ST	\$466.36
206-590-085	SFR	1944 MANTOVA ST	\$466.36	206-600-047	SFR	2216 GENOA ST	\$466.36
206-590-086	SFR	1936 MANTOVA ST	\$466.36	206-600-048	SFR	2212 GENOA ST	\$466.36
206-590-087	SFR	1928 MANTOVA ST	\$466.36	206-600-049	SFR	2210 GENOA ST	\$466.36
206-590-088	SFR	1920 MANTOVA ST	\$466.36	206-600-050	SFR	2208 GENOA ST	\$466.36
206-590-089	SFR	1912 MANTOVA ST	\$466.36	206-600-051	SFR	2200 GENOA ST	\$466.36
206-590-090	SFR	1904 MANTOVA ST	\$466.36	206-600-052	SFR	2151 CARMENERE ST	\$466.36
206-600-001	SFR	536 MANTOVA CT	\$466.36	206-600-053	SFR	2145 CARMENERE ST	\$466.36
206-600-002	SFR	528 MANTOVA CT	\$466.36	206-600-054	SFR	2139 CARMENERE ST	\$466.36
206-600-003	SFR	520 MANTOVA CT	\$466.36	206-600-055	SFR	2133 CARMENERE ST	\$466.36
206-600-004	SFR	512 MANTOVA CT	\$466.36	206-600-056	SFR	2127 CARMENERE ST	\$466.36
206-600-005	SFR	504 MANTOVA CT	\$466.36	206-600-057	SFR	2121 CARMENERE ST	\$466.36
206-600-006	SFR	605 COLMAR CT	\$466.36	206-600-058	SFR	2115 CARMENERE ST	\$466.36
206-600-007	SFR	611 COLMAR CT	\$466.36	206-600-059	SFR	2109 CARMENERE ST	\$466.36
206-600-008	SFR	617 COLMAR CT	\$466.36	206-600-060	SFR	2103 CARMENERE ST	\$466.36
206-600-009	SFR	623 COLMAR CT	\$466.36	206-600-061	SFR	1435 MENTON ST	\$466.36
206-600-010	SFR	629 COLMAR CT	\$466.36	206-600-062	SFR	1441 MENTON ST	\$466.36
206-600-011	SFR	624 COLMAR CT	\$466.36	206-600-063	SFR	1447 MENTON ST	\$466.36
206-600-012	SFR	618 COLMAR CT	\$466.36	206-600-064	SFR	1453 MENTON ST	\$466.36
206-600-013	SFR	612 COLMAR CT	\$466.36	206-600-065	SFR	1459 MENTON ST	\$466.36
206-600-014	SFR	606 COLMAR CT	\$466.36	206-600-066	SFR	1465 MENTON ST	\$466.36
206-600-015	SFR	600 COLMAR CT	\$466.36	206-600-067	SFR	1471 MENTON ST	\$466.36
206-600-016	SFR	703 GENOA CT	\$466.36	206-600-068	SFR	1477 MENTON ST	\$466.36
206-600-017	SFR	711 GENOA CT	\$466.36	206-600-069	SFR	1483 MENTON ST	\$466.36
206-600-018	SFR	719 GENOA CT	\$466.36	206-600-070	SFR	1489 MENTON ST	\$466.36
206-600-019	SFR	727 GENOA CT	\$466.36	206-600-071	SFR	1495 MENTON ST	\$466.36
206-600-020	SFR	735 GENOA CT	\$466.36	206-610-001	SFR	1632 COLCHESTER ST	\$466.36
206-600-021	SFR	1903 MANTOVA ST	\$466.36	206-610-002	SFR	1626 COLCHESTER ST	\$466.36
206-600-022	SFR	1911 MANTOVA ST	\$466.36	206-610-003	SFR	1620 COLCHESTER ST	\$466.36
206-600-023	SFR	1919 MANTOVA ST	\$466.36	206-610-004	SFR	1614 COLCHESTER ST	\$466.36
206-600-024	SFR	1927 MANTOVA ST	\$466.36	206-610-005	SFR	1608 COLCHESTER ST	\$466.36
206-600-025	SFR	1935 MANTOVA ST	\$466.36	206-610-006	SFR	1602 COLCHESTER ST	\$466.36
206-600-026	SFR	1943 MANTOVA ST	\$466.36	206-610-007	SFR	1596 COLCHESTER ST	\$466.36
206-600-027	SFR	1951 MANTOVA ST	\$466.36	206-610-008	SFR	1590 COLCHESTER ST	\$466.36
206-600-028	SFR	1959 MANTOVA ST	\$466.36	206-610-009	SFR	1584 COLCHESTER ST	\$466.36
206-600-029	SFR	2042 COLMAR ST	\$466.36	206-610-010	SFR	1578 COLCHESTER ST	\$466.36

Assessor's Parcel Number	Classification	Property Address	FY20-21 Service Charge	Assessor's Parcel Number	Classification	Property Address	FY20-21 Service Charge
206-610-011	SFR	1572 COLCHESTER ST	\$466.36	206-620-025	SFR	2219 GENOA ST	\$466.36
206-610-012	SFR	1566 COLCHESTER ST	\$466.36	206-620-026	SFR	2225 GENOA ST	\$466.36
206-610-013	SFR	1560 COLCHESTER ST	\$466.36	206-620-027	SFR	2231 GENOA ST	\$466.36
206-610-014	SFR	1554 COLCHESTER ST	\$466.36	206-620-028	SFR	2237 GENOA ST	\$466.36
206-610-015	SFR	1548 COLCHESTER ST	\$466.36	206-620-029	SFR	2243 GENOA ST	\$466.36
206-610-016	SFR	1542 COLCHESTER ST	\$466.36	206-620-030	SFR	2249 GENOA ST	\$466.36
206-610-017	SFR	1536 COLCHESTER ST	\$466.36	206-620-031	SFR	2255 GENOA ST	\$466.36
206-610-018	SFR	1530 COLCHESTER ST	\$466.36	206-620-032	SFR	2261 GENOA ST	\$466.36
206-610-019	SFR	1432 MENTON ST	\$466.36	206-620-033	SFR	2267 GENOA ST	\$466.36
206-610-020	SFR	1438 MENTON ST	\$466.36	206-620-034	SFR	2273 GENOA ST	\$466.36
206-610-021	SFR	1444 MENTON ST	\$466.36	206-620-035	SFR	2279 GENOA ST	\$466.36
206-610-022	SFR	1450 MENTON ST	\$466.36	206-620-036	SFR	1659 COLCHESTER ST	\$466.36
206-610-023	SFR	1456 MENTON ST	\$466.36	206-620-037	SFR	103 RIMINI CT	\$466.36
206-610-024	SFR	1462 MENTON ST	\$466.36	206-620-038	SFR	111 RIMINI CT	\$466.36
206-610-025	SFR	1468 MENTON ST	\$466.36	206-620-039	SFR	119 RIMINI CT	\$466.36
206-610-026	SFR	1474 MENTON ST	\$466.36	206-620-040	SFR	127 RIMINI CT	\$466.36
206-610-027	SFR	1480 MENTON ST	\$466.36	206-620-041	SFR	132 RIMINI CT	\$466.36
206-610-028	SFR	1486 MENTON ST	\$466.36	206-620-042	SFR	124 RIMINI CT	\$466.36
206-610-029	SFR	1492 MENTON ST	\$466.36	206-620-043	SFR	116 RIMINI CT	\$466.36
206-610-030	SFR	1498 MENTON ST	\$466.36	206-620-044	SFR	108 RIMINI CT	\$466.36
206-610-031	SFR	2262 GENOA ST	\$466.36	206-620-045	SFR	100 RIMINI CT	\$466.36
206-610-032	SFR	2268 GENOA ST	\$466.36	206-620-046	SFR	1264 MONTEROSSO ST	\$466.36
206-610-033	SFR	2274 GENOA ST	\$466.36	206-620-047	SFR	1258 MONTEROSSO ST	\$466.36
206-610-034	SFR	2280 GENOA ST	\$466.36	206-620-048	SFR	1252 MONTEROSSO ST	\$466.36
206-610-035	SFR	2286 GENOA ST	\$466.36	206-620-049	SFR	1246 MONTEROSSO ST	\$466.36
206-610-036	SFR	1617 COLCHESTER ST	\$466.36	206-620-050	SFR	903 TREBBIANO CT	\$466.36
206-610-037	SFR	1609 COLCHESTER ST	\$466.36	206-620-051	SFR	909 TREBBIANO CT	\$466.36
206-610-038	SFR	1601 COLCHESTER ST	\$466.36	206-620-052	SFR	915 TREBBIANO CT	\$466.36
206-610-039	SFR	1593 COLCHESTER ST	\$466.36	206-620-053	SFR	921 TREBBIANO CT	\$466.36
206-620-001	SFR	734 GENOA CT	\$466.36	206-620-054	SFR	912 TREBBIANO CT	\$466.36
206-620-002	SFR	726 GENOA CT	\$466.36	206-620-055	SFR	906 TREBBIANO CT	\$466.36
206-620-003	SFR	718 GENOA CT	\$466.36	206-620-056	SFR	900 TREBBIANO CT	\$466.36
206-620-004	SFR	710 GENOA CT	\$466.36	206-620-058	SFR	1289 MONTEROSSO CT	\$466.36
206-620-005	SFR	702 GENOA CT	\$466.36	206-630-001	SFR	1305 MONTEROSSO ST	\$466.36
206-620-006	SFR	801 MALDON CT	\$466.36	206-630-002	SFR	1311 MONTEROSSO ST	\$466.36
206-620-007	SFR	809 MALDON CT	\$466.36	206-630-003	SFR	1317 MONTEROSSO ST	\$466.36
206-620-008	SFR	817 MALDON CT	\$466.36	206-630-004	SFR	1323 MONTEROSSO ST	\$466.36
206-620-009	SFR	825 MALDON CT	\$466.36	206-630-005	SFR	1329 MONTEROSSO ST	\$466.36
206-620-010	SFR	833 MALDON CT	\$466.36	206-630-006	SFR	1335 MONTEROSSO ST	\$466.36
206-620-011	SFR	828 MALDON CT	\$466.36	206-630-007	SFR	2334 GENOA ST	\$466.36
206-620-012	SFR	820 MALDON CT	\$466.36	206-630-008	SFR	2328 GENOA ST	\$466.36
206-620-013	SFR	812 MALDON CT	\$466.36	206-630-009	SFR	2322 GENOA ST	\$466.36
206-620-014	SFR	804 MALDON CT	\$466.36	206-630-010	SFR	2316 GENOA ST	\$466.36
206-620-015	SFR	1251 MONTEROSSO ST	\$466.36	206-630-011	SFR	2310 GENOA ST	\$466.36
206-620-016	SFR	1257 MONTEROSSO ST	\$466.36	206-630-012	SFR	2304 GENOA ST	\$466.36
206-620-017	SFR	1263 MONTEROSSO ST	\$466.36	206-630-013	SFR	424 MARSANNE CT	\$466.36
206-620-018	SFR	1269 MONTEROSSO ST	\$466.36	206-630-014	SFR	412 MARSANNE CT	\$466.36
206-620-019	SFR	1275 MONTEROSSO ST	\$466.36	206-630-015	SFR	400 MARSANNE CT	\$466.36
206-620-020	SFR	1281 MONTEROSSO ST	\$466.36	206-630-016	SFR	1692 COLCHESTER ST	\$466.36
206-620-022	SFR	2201 GENOA ST	\$466.36	206-630-017	SFR	1686 COLCHESTER ST	\$466.36
206-620-023	SFR	2209 GENOA ST	\$466.36	206-630-018	SFR	1680 COLCHESTER ST	\$466.36
206-620-024	SFR	2213 GENOA ST	\$466.36	206-630-019	SFR	1674 COLCHESTER ST	\$466.36

Assessor's Parcel Number	Classification	Property Address	FY20-21 Service Charge	Assessor's Parcel Number	Classification	Property Address	FY20-21 Service Charge
206-630-020	SFR	1668 COLCHESTER ST	\$466.36	206-640-020	SFR	2346 GENOA ST	\$466.36
206-630-021	SFR	1662 COLCHESTER ST	\$466.36	206-640-021	SFR	2340 GENOA ST	\$466.36
206-630-022	SFR	1656 COLCHESTER ST	\$466.36	206-640-022	SFR	2501 MONTREUX ST	\$466.36
206-630-023	SFR	1650 COLCHESTER ST	\$466.36	206-640-023	SFR	2509 MONTREUX ST	\$466.36
206-630-024	SFR	1644 COLCHESTER ST	\$466.36	206-640-024	SFR	2517 MONTREUX ST	\$466.36
206-630-025	SFR	2466 MARSANNE ST	\$466.36	206-640-025	SFR	2525 MONTREUX ST	\$466.36
206-630-026	SFR	2458 MARSANNE ST	\$466.36	206-640-026	SFR	2533 MONTREUX ST	\$466.36
206-630-027	SFR	2450 MARSANNE ST	\$466.36	206-640-027	SFR	2541 MONTREUX ST	\$466.36
206-630-028	SFR	2442 MARSANNE ST	\$466.36	206-640-028	SFR	2549 MONTREUX ST	\$466.36
206-630-029	SFR	2434 MARSANNE ST	\$466.36	206-640-029	SFR	1398 MONTEROSSO ST	\$466.36
206-630-030	SFR	2426 MARSANNE ST	\$466.36	206-640-030	SFR	1392 MONTEROSSO ST	\$466.36
206-630-031	SFR	2418 MARSANNE ST	\$466.36	206-640-031	SFR	1386 MONTEROSSO ST	\$466.36
206-630-032	SFR	2410 MARSANNE ST	\$466.36	206-640-032	SFR	1380 MONTEROSSO ST	\$466.36
206-630-033	SFR	2402 MARSANNE ST	\$466.36	206-640-033	SFR	1374 MONTEROSSO ST	\$466.36
206-630-034	SFR	2403 MARSANNE ST	\$466.36	206-640-034	SFR	1368 MONTEROSSO ST	\$466.36
206-630-035	SFR	2411 MARSANNE ST	\$466.36	206-640-035	SFR	326 LA SPEZIA CT	\$466.36
206-630-036	SFR	2419 MARSANNE ST	\$466.36	206-660-001	SFR	2186 LUSITANO ST	\$466.36
206-630-037	SFR	2427 MARSANNE ST	\$466.36	206-660-002	SFR	2178 LUSITANO ST	\$466.36
206-630-038	SFR	2435 MARSANNE ST	\$466.36	206-660-003	SFR	2170 LUSITANO ST	\$466.36
206-630-039	SFR	2443 MARSANNE ST	\$466.36	206-660-004	SFR	2162 LUSITANO ST	\$466.36
206-630-040	SFR	2451 MARSANNE ST	\$466.36	206-660-005	SFR	2154 LUSITANO ST	\$466.36
206-630-041	SFR	2459 MARSANNE ST	\$466.36	206-660-006	SFR	2146 LUSITANO ST	\$466.36
206-630-042	SFR	2467 MARSANNE ST	\$466.36	206-660-007	SFR	2138 LUSITANO ST	\$466.36
206-630-043	SFR	2311 GENOA ST	\$466.36	206-660-008	SFR	2130 LUSITANO ST	\$466.36
206-630-044	SFR	2548 MONTREUX ST	\$466.36	206-660-009	SFR	2122 LUSITANO ST	\$466.36
206-630-045	SFR	2542 MONTREUX ST	\$466.36	206-660-010	SFR	2114 LUSITANO ST	\$466.36
206-630-046	SFR	2536 MONTREUX ST	\$466.36	206-660-011	SFR	3484 CASHMERE ST	\$466.36
206-630-047	SFR	2530 MONTREUX ST	\$466.36	206-660-012	SFR	3480 CASHMERE ST	\$466.36
206-630-048	SFR	2524 MONTREUX ST	\$466.36	206-660-013	SFR	3476 CASHMERE ST	\$466.36
206-630-049	SFR	2518 MONTREUX ST	\$466.36	206-660-014	SFR	3472 CASHMERE ST	\$466.36
206-630-050	SFR	2512 MONTREUX ST	\$466.36	206-660-015	SFR	3468 CASHMERE ST	\$466.36
206-630-051	SFR	2506 MONTREUX ST	\$466.36	206-660-016	SFR	3464 CASHMERE ST	\$466.36
206-630-052	SFR	2500 MONTREUX ST	\$466.36	206-660-017	SFR	3460 CASHMERE ST	\$466.36
206-640-001	SFR	1341 MONTEROSSO ST	\$466.36	206-660-018	SFR	3456 CASHMERE ST	\$466.36
206-640-002	SFR	1347 MONTEROSSO ST	\$466.36	206-660-019	SFR	3452 CASHMERE ST	\$466.36
206-640-003	SFR	1353 MONTEROSSO ST	\$466.36	206-660-020	SFR	3448 CASHMERE ST	\$466.36
206-640-004	SFR	1359 MONTEROSSO ST	\$466.36	206-660-021	SFR	3451 CASHMERE ST	\$466.36
206-640-005	SFR	1365 MONTEROSSO ST	\$466.36	206-660-022	SFR	3457 CASHMERE ST	\$466.36
206-640-006	SFR	205 MONTEROSSO CT	\$466.36	206-660-023	SFR	3461 CASHMERE ST	\$466.36
206-640-007	SFR	211 MONTEROSSO CT	\$466.36	206-660-024	SFR	3467 CASHMERE ST	\$466.36
206-640-008	SFR	217 MONTEROSSO CT	\$466.36	206-660-025	SFR	3473 CASHMERE ST	\$466.36
206-640-009	SFR	212 MONTEROSSO CT	\$466.36	206-660-026	SFR	3479 CASHMERE ST	\$466.36
206-640-010	SFR	206 MONTEROSSO CT	\$466.36	206-660-027	SFR	3485 CASHMERE ST	\$466.36
206-640-011	SFR	200 MONTEROSSO CT	\$466.36	206-660-028	SFR	3491 CASHMERE ST	\$466.36
206-640-012	SFR	301 LA SPEZIA CT	\$466.36	206-660-029	SFR	2090 LUSITANO ST	\$466.36
206-640-013	SFR	309 LA SPEZIA CT	\$466.36	206-660-030	SFR	2082 LUSITANO ST	\$466.36
206-640-014	SFR	317 LA SPEZIA CT	\$466.36	206-660-031	SFR	2074 LUSITANO ST	\$466.36
206-640-015	SFR	318 LA SPEZIA CT	\$466.36	206-660-032	SFR	2066 LUSITANO ST	\$466.36
206-640-016	SFR	310 LA SPEZIA CT	\$466.36	206-660-033	SFR	2058 LUSITANO ST	\$466.36
206-640-017	SFR	302 LA SPEZIA CT	\$466.36	206-660-034	SFR	2050 LUSITANO ST	\$466.36
206-640-018	SFR	2358 GENOA ST	\$466.36	206-660-035	SFR	2042 LUSITANO ST	\$466.36
206-640-019	SFR	2352 GENOA ST	\$466.36	206-660-036	SFR	109 ANGORA CT	\$466.36

Assessor's Parcel Number	Classification	Property Address	FY20-21 Service Charge	Assessor's Parcel Number	Classification	Property Address	FY20-21 Service Charge
206-660-037	SFR	117 ANGORA CT	\$466.36	206-670-039	SFR	422 PELHAM CT	\$466.36
206-660-038	SFR	125 ANGORA CT	\$466.36	206-670-040	SFR	416 PELHAM CT	\$466.36
206-660-039	SFR	133 ANGORA CT	\$466.36	206-670-041	SFR	3172 MARTINGALE DR	\$466.36
206-660-040	SFR	141 ANGORA CT	\$466.36	206-670-042	SFR	3164 MARTINGALE DR	\$466.36
206-660-041	SFR	145 ANGORA CT	\$466.36	206-670-043	SFR	301 FRIESIAN CT	\$466.36
206-660-042	SFR	157 ANGORA CT	\$466.36	206-670-044	SFR	309 FRIESIAN CT	\$466.36
206-660-043	SFR	156 ANGORA CT	\$466.36	206-670-045	SFR	317 FRIESIAN CT	\$466.36
206-660-044	SFR	148 ANGORA CT	\$466.36	206-670-046	SFR	320 FRIESIAN CT	\$466.36
206-660-045	SFR	140 ANGORA CT	\$466.36	206-670-047	SFR	312 FRIESIAN CT	\$466.36
206-660-046	SFR	132 ANGORA CT	\$466.36	206-670-048	SFR	3116 MARTINGALE DR	\$466.36
206-660-047	SFR	124 ANGORA CT	\$466.36	206-670-049	SFR	3108 MARTINGALE DR	\$466.36
206-660-048	SFR	116 ANGORA CT	\$466.36	206-670-050	SFR	3100 MARTINGALE DR	\$466.36
206-660-049	SFR	108 ANGORA CT	\$466.36	206-680-001	SFR	3444 CASHMERE ST	\$466.36
206-660-050	SFR	100 ANGORA CT	\$466.36	206-680-002	SFR	3440 CASHMERE ST	\$466.36
206-670-001	SFR	3101 MARTINGALE DR	\$466.36	206-680-003	SFR	3436 CASHMERE ST	\$466.36
206-670-002	SFR	3107 MARTINGALE DR	\$466.36	206-680-004	SFR	3432 CASHMERE ST	\$466.36
206-670-003	SFR	3113 MARTINGALE DR	\$466.36	206-680-005	SFR	3428 CASHMERE ST	\$466.36
206-670-004	SFR	3119 MARTINGALE DR	\$466.36	206-680-006	SFR	3424 CASHMERE ST	\$466.36
206-670-005	SFR	3125 MARTINGALE DR	\$466.36	206-680-007	SFR	3420 CASHMERE ST	\$466.36
206-670-006	SFR	3131 MARTINGALE DR	\$466.36	206-680-008	SFR	3416 CASHMERE ST	\$466.36
206-670-007	SFR	3137 MARTINGALE DR	\$466.36	206-680-009	SFR	3412 CASHMERE ST	\$466.36
206-670-008	SFR	3143 MARTINGALE DR	\$466.36	206-680-010	SFR	3408 CASHMERE ST	\$466.36
206-670-009	SFR	3149 MARTINGALE DR	\$466.36	206-680-011	SFR	3404 CASHMERE ST	\$466.36
206-670-010	SFR	3155 MARTINGALE DR	\$466.36	206-680-012	SFR	3400 CASHMERE ST	\$466.36
206-670-011	SFR	3161 MARTINGALE DR	\$466.36	206-680-013	SFR	3401 CASHMERE ST	\$466.36
206-670-012	SFR	3167 MARTINGALE DR	\$466.36	206-680-014	SFR	3407 CASHMERE ST	\$466.36
206-670-013	SFR	3173 MARTINGALE DR	\$466.36	206-680-015	SFR	3415 CASHMERE ST	\$466.36
206-670-014	SFR	3179 MARTINGALE DR	\$466.36	206-680-016	SFR	3421 CASHMERE ST	\$466.36
206-670-015	SFR	3185 MARTINGALE DR	\$466.36	206-680-017	SFR	3427 CASHMERE ST	\$466.36
206-670-016	SFR	3191 MARTINGALE DR	\$466.36	206-680-018	SFR	3433 CASHMERE ST	\$466.36
206-670-017	SFR	601 MARTINGALE CT	\$466.36	206-680-019	SFR	3439 CASHMERE ST	\$466.36
206-670-018	SFR	609 MARTINGALE CT	\$466.36	206-680-020	SFR	3445 CASHMERE ST	\$466.36
206-670-019	SFR	617 MARTINGALE CT	\$466.36	206-700-001	TWNHM	300 KARELIAN ST	\$371.02
206-670-020	SFR	625 MARTINGALE CT	\$466.36	206-700-002	TWNHM	304 KARELIAN ST	\$371.02
206-670-021	SFR	633 MARTINGALE CT	\$466.36	206-700-003	TWNHM	308 KARELIAN ST	\$371.02
206-670-022	SFR	641 MARTINGALE CT	\$466.36	206-700-004	TWNHM	318 KARELIAN ST	\$371.02
206-670-023	SFR	649 MARTINGALE CT	\$466.36	206-700-005	TWNHM	322 KARELIAN ST	\$371.02
206-670-024	SFR	652 MARTINGALE CT	\$466.36	206-700-006	TWNHM	326 KARELIAN ST	\$371.02
206-670-025	SFR	644 MARTINGALE CT	\$466.36	206-700-007	TWNHM	336 KARELIAN ST	\$371.02
206-670-026	SFR	636 MARTINGALE CT	\$466.36	206-700-008	TWNHM	340 KARELIAN ST	\$371.02
206-670-027	SFR	628 MARTINGALE CT	\$466.36	206-700-009	TWNHM	344 KARELIAN ST	\$371.02
206-670-028	SFR	620 MARTINGALE CT	\$466.36	206-700-010	TWNHM	348 KARELIAN ST	\$371.02
206-670-029	SFR	612 MARTINGALE CT	\$466.36	206-700-011	TWNHM	358 KARELIAN ST	\$371.02
206-670-030	SFR	505 PREAKNESS CT	\$466.36	206-700-012	TWNHM	362 KARELIAN ST	\$371.02
206-670-031	SFR	515 PREAKNESS CT	\$466.36	206-700-013	TWNHM	366 KARELIAN ST	\$371.02
206-670-032	SFR	526 PREAKNESS CT	\$466.36	206-700-014	TWNHM	370 KARELIAN ST	\$371.02
206-670-033	SFR	518 PREAKNESS CT	\$466.36	206-700-015	TWNHM	380 KARELIAN ST	\$371.02
206-670-034	SFR	510 PREAKNESS CT	\$466.36	206-700-016	TWNHM	384 KARELIAN ST	\$371.02
206-670-035	SFR	502 PREAKNESS CT	\$466.36	206-700-017	TWNHM	388 KARELIAN ST	\$371.02
206-670-036	SFR	403 PELHAM CT	\$466.36	206-700-018	TWNHM	392 KARELIAN ST	\$371.02
206-670-037	SFR	411 PELHAM CT	\$466.36	206-700-019	TWNHM	400 KARELIAN ST	\$371.02
206-670-038	SFR	419 PELHAM CT	\$466.36	206-700-020	TWNHM	404 KARELIAN ST	\$371.02

Assessor's Parcel Number	Classification	Property Address	FY20-21 Service Charge	Assessor's Parcel Number	Classification	Property Address	FY20-21 Service Charge
206-700-021	TWNHM	408 KARELIAN ST	\$371.02	206-700-073	TWNHM	212 CHANNI LOOP	\$371.02
206-700-022	TWNHM	420 KARELIAN ST	\$371.02	206-700-074	TWNHM	208 CHANNI LOOP	\$371.02
206-700-023	TWNHM	416 KARELIAN ST	\$371.02	206-700-075	TWNHM	204 CHANNI LOOP	\$371.02
206-700-024	TWNHM	412 KARELIAN ST	\$371.02	206-700-076	TWNHM	200 CHANNI LOOP	\$371.02
206-700-025	TWNHM	430 KARELIAN ST	\$371.02	206-700-077	TWNHM	11 CHANNI CT	\$371.02
206-700-026	TWNHM	434 KARELIAN ST	\$371.02	206-700-078	TWNHM	15 CHANNI CT	\$371.02
206-700-027	TWNHM	438 KARELIAN ST	\$371.02	206-700-079	TWNHM	19 CHANNI CT	\$371.02
206-700-028	TWNHM	450 KARELIAN ST	\$371.02	206-700-080	TWNHM	23 CHANNI CT	\$371.02
206-700-029	TWNHM	446 KARELIAN ST	\$371.02	206-700-081	TWNHM	33 CHANNI CT	\$371.02
206-700-030	TWNHM	442 KARELIAN ST	\$371.02	206-700-082	TWNHM	37 CHANNI CT	\$371.02
206-700-031	TWNHM	435 KARELIAN ST	\$371.02	206-700-083	TWNHM	41 CHANNI CT	\$371.02
206-700-032	TWNHM	431 KARELIAN ST	\$371.02	206-700-084	TWNHM	45 CHANNI CT	\$371.02
206-700-033	TWNHM	427 KARELIAN ST	\$371.02	206-700-085	TWNHM	38 CHANNI CT	\$371.02
206-700-034	TWNHM	417 KARELIAN ST	\$371.02	206-700-086	TWNHM	34 CHANNI CT	\$371.02
206-700-035	TWNHM	413 KARELIAN ST	\$371.02	206-700-087	TWNHM	30 CHANNI CT	\$371.02
206-700-036	TWNHM	409 KARELIAN ST	\$371.02	206-700-088	TWNHM	26 CHANNI CT	\$371.02
206-700-037	TWNHM	399 KARELIAN ST	\$371.02	206-700-089	TWNHM	22 CHANNI CT	\$371.02
206-700-038	TWNHM	395 KARELIAN ST	\$371.02	206-700-090	TWNHM	18 CHANNI CT	\$371.02
206-700-039	TWNHM	391 KARELIAN ST	\$371.02	206-700-091	TWNHM	14 CHANNI CT	\$371.02
206-700-040	TWNHM	381 KARELIAN ST	\$371.02	206-700-092	TWNHM	10 CHANNI CT	\$371.02
206-700-041	TWNHM	377 KARELIAN ST	\$371.02	206-700-093	TWNHM	192 CHANNI CT	\$371.02
206-700-042	TWNHM	373 KARELIAN ST	\$371.02	206-700-094	TWNHM	188 CHANNI LOOP	\$371.02
206-700-043	TWNHM	369 KARELIAN ST	\$371.02	206-700-095	TWNHM	184 CHANNI LOOP	\$371.02
206-700-044	TWNHM	359 KARELIAN ST	\$371.02	206-700-096	TWNHM	180 CHANNI LOOP	\$371.02
206-700-045	TWNHM	355 KARELIAN ST	\$371.02	206-700-097	TWNHM	170 CHANNI LOOP	\$371.02
206-700-046	TWNHM	351 KARELIAN ST	\$371.02	206-700-098	TWNHM	166 CHANNI LOOP	\$371.02
206-700-047	TWNHM	347 KARELIAN ST	\$371.02	206-700-099	TWNHM	162 CHANNI LOOP	\$371.02
206-700-048	TWNHM	337 KARELIAN ST	\$371.02	206-700-100	TWNHM	158 CHANNI LOOP	\$371.02
206-700-049	TWNHM	333 KARELIAN ST	\$371.02	206-700-101	TWNHM	148 CHANNI LOOP	\$371.02
206-700-050	TWNHM	329 KARELIAN ST	\$371.02	206-700-102	TWNHM	144 CHANNI LOOP	\$371.02
206-700-051	TWNHM	325 KARELIAN ST	\$371.02	206-700-103	TWNHM	140 CHANNI LOOP	\$371.02
206-700-052	TWNHM	315 KARELIAN ST	\$371.02	206-700-104	TWNHM	136 CHANNI LOOP	\$371.02
206-700-053	TWNHM	311 KARELIAN ST	\$371.02	206-700-105	TWNHM	126 CHANNI LOOP	\$371.02
206-700-054	TWNHM	307 KARELIAN ST	\$371.02	206-700-106	TWNHM	122 CHANNI LOOP	\$371.02
206-700-055	TWNHM	303 KARELIAN ST	\$371.02	206-700-107	TWNHM	118 CHANNI LOOP	\$371.02
206-700-056	TWNHM	104 CHANNI LOOP	\$371.02	206-700-108	TWNHM	114 CHANNI LOOP	\$371.02
206-700-057	TWNHM	100 CHANNI LOOP	\$371.02	206-700-109	TWNHM	299 CHANNI LOOP	\$371.02
206-700-058	TWNHM	296 CHANNI LOOP	\$371.02	206-700-110	TWNHM	295 CHANNI LOOP	\$371.02
206-700-059	TWNHM	292 CHANNI LOOP	\$371.02	206-700-111	TWNHM	291 CHANNI LOOP	\$371.02
206-700-060	TWNHM	288 CHANNI LOOP	\$371.02	206-700-112	TWNHM	275 CHANNI LOOP	\$371.02
206-700-061	TWNHM	278 CHANNI LOOP	\$371.02	206-700-113	TWNHM	279 CHANNI LOOP	\$371.02
206-700-062	TWNHM	274 CHANNI LOOP	\$371.02	206-700-114	TWNHM	283 CHANNI LOOP	\$371.02
206-700-063	TWNHM	270 CHANNI LOOP	\$371.02	206-700-115	TWNHM	287 CHANNI LOOP	\$371.02
206-700-064	TWNHM	266 CHANNI LOOP	\$371.02	206-700-116	TWNHM	253 CHANNI LOOP	\$371.02
206-700-065	TWNHM	256 CHANNI LOOP	\$371.02	206-700-117	TWNHM	249 CHANNI LOOP	\$371.02
206-700-066	TWNHM	252 CHANNI LOOP	\$371.02	206-700-118	TWNHM	245 CHANNI LOOP	\$371.02
206-700-067	TWNHM	248 CHANNI LOOP	\$371.02	206-700-119	TWNHM	241 CHANNI LOOP	\$371.02
206-700-068	TWNHM	244 CHANNI LOOP	\$371.02	206-700-120	TWNHM	231 CHANNI LOOP	\$371.02
206-700-069	TWNHM	234 CHANNI LOOP	\$371.02	206-700-121	TWNHM	227 CHANNI LOOP	\$371.02
206-700-070	TWNHM	230 CHANNI LOOP	\$371.02	206-700-122	TWNHM	223 CHANNI LOOP	\$371.02
206-700-071	TWNHM	226 CHANNI LOOP	\$371.02	206-700-123	TWNHM	219 CHANNI LOOP	\$371.02
206-700-072	TWNHM	222 CHANNI LOOP	\$371.02	206-700-124	TWNHM	157 CHANNI LOOP	\$371.02

Assessor's Parcel Number	Classification	Property Address	FY20-21 Service Charge	Assessor's Parcel Number	Classification	Property Address	FY20-21 Service Charge
206-700-125	TWNHM	153 CHANNI LOOP	\$371.02	206-710-050	SFR	3803 WELSHLAND ST	\$466.36
206-700-126	TWNHM	149 CHANNI LOOP	\$371.02	206-710-051	SFR	3815 WELSHLAND ST	\$466.36
206-700-127	TWNHM	145 CHANNI LOOP	\$371.02	206-710-052	SFR	3827 WELSHLAND ST	\$466.36
206-710-001	SFR	3001 GRIFFON ST E	\$466.36	206-710-053	SFR	3839 WELSHLAND ST	\$466.36
206-710-002	SFR	3007 GRIFFON ST E	\$466.36	206-710-054	SFR	3851 WELSHLAND ST	\$466.36
206-710-003	SFR	3011 GRIFFON ST E	\$466.36	206-710-055	SFR	3030 GRIFFON ST E	\$466.36
206-710-004	SFR	3017 GRIFFON ST E	\$466.36	206-710-056	SFR	3024 GRIFFON ST E	\$466.36
206-710-005	SFR	3023 GRIFFON ST E	\$466.36	206-710-057	SFR	3018 GRIFFON ST E	\$466.36
206-710-006	SFR	3029 GRIFFON ST E	\$466.36	206-710-058	SFR	3012 GRIFFON ST E	\$466.36
206-710-007	SFR	3035 GRIFFON ST E	\$466.36	206-710-059	SFR	3006 GRIFFON ST E	\$466.36
206-710-008	SFR	3293 GRIFFON ST W	\$466.36	206-710-060	SFR	3000 GRIFFON ST E	\$466.36
206-710-009	SFR	3301 GRIFFON ST W	\$466.36	206-720-001	SFR	3039 GRIFFON ST E	\$466.36
206-710-010	SFR	3309 GRIFFON ST W	\$466.36	206-720-002	SFR	3045 GRIFFON ST E	\$466.36
206-710-011	SFR	3317 GRIFFON ST W	\$466.36	206-720-003	SFR	3051 GRIFFON ST E	\$466.36
206-710-012	SFR	3325 GRIFFON ST W	\$466.36	206-720-004	SFR	3057 GRIFFON ST E	\$466.36
206-710-013	SFR	3333 GRIFFON ST W	\$466.36	206-720-005	SFR	3063 GRIFFON ST E	\$466.36
206-710-014	SFR	801 GRIFFON CT	\$466.36	206-720-006	SFR	3069 GRIFFON ST E	\$466.36
206-710-015	SFR	807 GRIFFON CT	\$466.36	206-720-007	SFR	3075 GRIFFON ST E	\$466.36
206-710-016	SFR	815 GRIFFON CT	\$466.36	206-720-008	SFR	3081 GRIFFON ST E	\$466.36
206-710-017	SFR	821 GRIFFON CT	\$466.36	206-720-009	SFR	3087 GRIFFON ST E	\$466.36
206-710-018	SFR	833 GRIFFON CT	\$466.36	206-720-010	SFR	3093 GRIFFON ST E	\$466.36
206-710-019	SFR	839 GRIFFON CT	\$466.36	206-720-011	SFR	3099 GRIFFON ST E	\$466.36
206-710-020	SFR	845 GRIFFON CT	\$466.36	206-720-012	SFR	3101 GRIFFON ST W	\$466.36
206-710-021	SFR	851 GRIFFON CT	\$466.36	206-720-013	SFR	3109 GRIFFON ST W	\$466.36
206-710-022	SFR	857 GRIFFON CT	\$466.36	206-720-014	SFR	3117 GRIFFON ST W	\$466.36
206-710-023	SFR	848 GRIFFON CT	\$466.36	206-720-015	SFR	3125 GRIFFON ST W	\$466.36
206-710-024	SFR	842 GRIFFON CT	\$466.36	206-720-016	SFR	3133 GRIFFON ST W	\$466.36
206-710-025	SFR	836 GRIFFON CT	\$466.36	206-720-017	SFR	3137 GRIFFON ST W	\$466.36
206-710-026	SFR	830 GRIFFON CT	\$466.36	206-720-018	SFR	3149 GRIFFON ST W	\$466.36
206-710-027	SFR	824 GRIFFON CT	\$466.36	206-720-019	SFR	3157 GRIFFON ST W	\$466.36
206-710-028	SFR	816 GRIFFON CT	\$466.36	206-720-020	SFR	3165 GRIFFON ST W	\$466.36
206-710-029	SFR	800 GRIFFON CT	\$466.36	206-720-021	SFR	3173 GRIFFON ST W	\$466.36
206-710-030	SFR	701 MASTINO CT	\$466.36	206-720-022	SFR	3181 GRIFFON ST W	\$466.36
206-710-031	SFR	709 MASTINO CT	\$466.36	206-720-023	SFR	3189 GRIFFON ST W	\$466.36
206-710-032	SFR	717 MASTINO CT	\$466.36	206-720-024	SFR	3197 GRIFFON ST W	\$466.36
206-710-033	SFR	725 MASTINO CT	\$466.36	206-720-025	SFR	3205 GRIFFON ST W	\$466.36
206-710-034	SFR	733 MASTINO CT	\$466.36	206-720-026	SFR	3213 GRIFFON ST W	\$466.36
206-710-035	SFR	741 MASTINO CT	\$466.36	206-720-027	SFR	3221 GRIFFON ST W	\$466.36
206-710-036	SFR	2224 LUSITANO ST	\$466.36	206-720-028	SFR	3229 GRIFFON ST W	\$466.36
206-710-037	SFR	2216 LUSITANO ST	\$466.36	206-720-029	SFR	3237 GRIFFON ST W	\$466.36
206-710-038	SFR	2208 LUSITANO ST	\$466.36	206-720-030	SFR	3245 GRIFFON ST W	\$466.36
206-710-039	SFR	2200 LUSITANO ST	\$466.36	206-720-031	SFR	3253 GRIFFON ST W	\$466.36
206-710-040	SFR	3318 GRIFFON ST W	\$466.36	206-720-032	SFR	3261 GRIFFON ST W	\$466.36
206-710-041	SFR	3312 GRIFFON ST W	\$466.36	206-720-033	SFR	3269 GRIFFON ST W	\$466.36
206-710-042	SFR	3306 GRIFFON ST W	\$466.36	206-720-034	SFR	3277 GRIFFON ST W	\$466.36
206-710-043	SFR	3300 GRIFFON ST W	\$466.36	206-720-035	SFR	3285 GRIFFON ST W	\$466.36
206-710-044	SFR	3294 GRIFFON ST W	\$466.36	206-720-036	SFR	3288 GRIFFON ST W	\$466.36
206-710-045	SFR	3848 WELSHLAND ST	\$466.36	206-720-037	SFR	3280 GRIFFON ST W	\$466.36
206-710-046	SFR	3836 WELSHLAND ST	\$466.36	206-720-038	SFR	3272 GRIFFON ST W	\$466.36
206-710-047	SFR	3824 WELSHLAND ST	\$466.36	206-720-039	SFR	3264 GRIFFON ST W	\$466.36
206-710-048	SFR	3812 WELSHLAND ST	\$466.36	206-720-040	SFR	3256 GRIFFON ST W	\$466.36
206-710-049	SFR	3800 WELSHLAND ST	\$466.36	206-720-041	SFR	3248 GRIFFON ST W	\$466.36

Assessor's Parcel Number	Classification	Property Address	FY20-21 Service Charge	Assessor's Parcel Number	Classification	Property Address	FY20-21 Service Charge
206-720-042	SFR	3240 GRIFFON ST W	\$466.36	206-730-016	SFR	5071 ENDERBY ST	\$466.36
206-720-043	SFR	901 ARMANT CT	\$466.36	206-730-017	SFR	5077 ENDERBY ST	\$466.36
206-720-044	SFR	909 ARMANT CT	\$466.36	206-730-018	SFR	5083 ENDERBY ST	\$466.36
206-720-045	SFR	917 ARMANT CT	\$466.36	206-730-019	SFR	5089 ENDERBY ST	\$466.36
206-720-046	SFR	925 ARMANT CT	\$466.36	206-730-020	SFR	421 BENGALI CT	\$466.36
206-720-047	SFR	3198 GRIFFON ST W	\$466.36	206-730-021	SFR	427 BENGALI CT	\$466.36
206-720-048	SFR	3172 GRIFFON ST W	\$466.36	206-730-022	SFR	433 BENGALI CT	\$466.36
206-720-049	SFR	3148 GRIFFON ST W	\$466.36	206-730-023	SFR	439 BENGALI CT	\$466.36
206-720-050	SFR	3136 GRIFFON ST W	\$466.36	206-730-024	SFR	445 BENGALI CT	\$466.36
206-720-051	SFR	3124 GRIFFON ST W	\$466.36	206-730-025	SFR	451 BENGALI CT	\$466.36
206-720-052	SFR	3112 GRIFFON ST W	\$466.36	206-730-026	SFR	457 BENGALI CT	\$466.36
206-720-053	SFR	3100 GRIFFON ST W	\$466.36	206-730-030	SFR	460 BENGALI CT	\$466.36
206-720-054	SFR	3968 WELSHLAND ST	\$466.36	206-730-031	SFR	454 BENGALI CT	\$466.36
206-720-055	SFR	3956 WELSHLAND ST	\$466.36	206-730-032	SFR	448 BENGALI CT	\$466.36
206-720-056	SFR	3944 WELSHLAND ST	\$466.36	206-730-033	SFR	442 BENGALI CT	\$466.36
206-720-057	SFR	3932 WELSHLAND ST	\$466.36	206-730-034	SFR	436 BENGALI CT	\$466.36
206-720-058	SFR	3920 WELSHLAND ST	\$466.36	206-730-035	SFR	5086 ENDERBY ST	\$466.36
206-720-059	SFR	3908 WELSHLAND ST	\$466.36	206-730-036	SFR	5080 ENDERBY ST	\$466.36
206-720-060	SFR	3896 WELSHLAND ST	\$466.36	206-730-037	SFR	5074 ENDERBY ST	\$466.36
206-720-061	SFR	3884 WELSHLAND ST	\$466.36	206-730-038	SFR	5068 ENDERBY ST	\$466.36
206-720-062	SFR	3872 WELSHLAND ST	\$466.36	206-730-039	SFR	5062 ENDERBY ST	\$466.36
206-720-063	SFR	3860 WELSHLAND ST	\$466.36	206-730-040	SFR	5056 ENDERBY ST	\$466.36
206-720-064	SFR	3863 WELSHLAND ST	\$466.36	206-730-041	SFR	5050 ENDERBY ST	\$466.36
206-720-065	SFR	3875 WELSHLAND ST	\$466.36	206-730-042	SFR	5044 ENDERBY ST	\$466.36
206-720-066	SFR	3887 WELSHLAND ST	\$466.36	206-730-043	SFR	5038 ENDERBY ST	\$466.36
206-720-067	SFR	3899 WELSHLAND ST	\$466.36	206-730-044	SFR	5032 ENDERBY ST	\$466.36
206-720-068	SFR	3911 WELSHLAND ST	\$466.36	206-730-045	SFR	5026 ENDERBY ST	\$466.36
206-720-069	SFR	3923 WELSHLAND ST	\$466.36	206-730-046	SFR	5020 ENDERBY ST	\$466.36
206-720-070	SFR	3935 WELSHLAND ST	\$466.36	206-730-047	SFR	5014 ENDERBY ST	\$466.36
206-720-071	SFR	3947 WELSHLAND ST	\$466.36	206-730-048	SFR	5008 ENDERBY ST	\$466.36
206-720-072	SFR	3072 GRIFFON ST E	\$466.36	206-730-049	SFR	5002 ENDERBY ST	\$466.36
206-720-073	SFR	3066 GRIFFON ST E	\$466.36	206-730-050	SFR	463 BENGALI CT	\$466.36
206-720-074	SFR	3060 GRIFFON ST E	\$466.36	206-730-051	SFR	472 BENGALI CT	\$466.36
206-720-075	SFR	3054 GRIFFON ST E	\$466.36	206-730-052	SFR	466 BENGALI CT	\$466.36
206-720-076	SFR	3048 GRIFFON ST E	\$466.36	206-740-001	SFR	430 BENGALI CT	\$466.36
206-720-077	SFR	3042 GRIFFON ST E	\$466.36	206-740-002	SFR	418 BENGALI CT	\$466.36
206-720-078	SFR	3036 GRIFFON ST E	\$466.36	206-740-003	SFR	412 BENGALI CT	\$466.36
206-730-001	SFR	305 MASHONA CT	\$466.36	206-740-004	SFR	406 BENGALI CT	\$466.36
206-730-002	SFR	311 MASHONA CT	\$466.36	206-740-005	SFR	400 BENGALI CT	\$466.36
206-730-003	SFR	317 MASHONA CT	\$466.36	206-740-006	SFR	5398 BENGALI ST	\$466.36
206-730-004	SFR	321 MASHONA CT	\$466.36	206-740-007	SFR	5392 BENGALI ST	\$466.36
206-730-005	SFR	331 MASHONA CT	\$466.36	206-740-008	SFR	5386 BENGALI ST	\$466.36
206-730-006	SFR	326 MASHONA CT	\$466.36	206-740-009	SFR	5380 BENGALI ST	\$466.36
206-730-007	SFR	318 MASHONA CT	\$466.36	206-740-010	SFR	5374 BENGALI ST	\$466.36
206-730-008	SFR	310 MASHONA CT	\$466.36	206-740-011	SFR	5268 BENGALI ST	\$466.36
206-730-009	SFR	302 MASHONA CT	\$466.36	206-740-012	SFR	5262 BENGALI ST	\$466.36
206-730-010	SFR	5035 ENDERBY ST	\$466.36	206-740-013	SFR	5256 BENGALI ST	\$466.36
206-730-011	SFR	5041 ENDERBY ST	\$466.36	206-740-014	SFR	5250 BENGALI ST	\$466.36
206-730-012	SFR	5047 ENDERBY ST	\$466.36	206-740-015	SFR	5244 BENGALI ST	\$466.36
206-730-013	SFR	5053 ENDERBY ST	\$466.36	206-740-016	SFR	5238 BENGALI ST	\$466.36
206-730-014	SFR	5059 ENDERBY ST	\$466.36	206-740-017	SFR	5493 BELARUS ST	\$466.36
206-730-015	SFR	5065 ENDERBY ST	\$466.36	206-740-018	SFR	5499 BELARUS ST	\$466.36

Assessor's Parcel Number	Classification	Property Address	FY20-21 Service Charge	Assessor's Parcel Number	Classification	Property Address	FY20-21 Service Charge
206-740-019	SFR	5505 BELARUS ST	\$466.36	206-750-042	SFR	5227 BENGALI ST	\$466.36
206-740-020	SFR	5511 BELARUS ST	\$466.36	206-750-043	SFR	5654 EVOLENE ST	\$466.36
206-740-021	SFR	5517 BELARUS ST	\$466.36	206-750-044	SFR	5648 EVOLENE ST	\$466.36
206-740-022	SFR	5523 BELARUS ST	\$466.36	206-750-045	SFR	5642 EVOLENE ST	\$466.36
206-740-023	SFR	5529 BELARUS ST	\$466.36	206-750-046	SFR	5636 EVOLENE ST	\$466.36
206-740-024	SFR	5535 BELARUS ST	\$466.36	206-750-047	SFR	5630 EVOLENE ST	\$466.36
206-740-025	SFR	205 VESTLAND CT	\$466.36	206-750-048	SFR	5624 EVOLENE ST	\$466.36
206-740-026	SFR	211 VESTLAND CT	\$466.36	206-750-049	SFR	5618 EVOLENE ST	\$466.36
206-740-027	SFR	217 VESTLAND CT	\$466.36	206-750-050	SFR	5612 EVOLENE ST	\$466.36
206-740-028	SFR	220 VESTLAND CT	\$466.36	206-750-051	SFR	5434 BELARUS ST	\$466.36
206-740-029	SFR	5373 BENGALI ST	\$466.36	206-750-052	SFR	5426 BELARUS ST	\$466.36
206-750-001	SFR	5224 BENGALI ST	\$466.36	206-750-053	SFR	5418 BELARUS ST	\$466.36
206-750-002	SFR	5218 BENGALI ST	\$466.36	206-750-054	SFR	5410 BELARUS ST	\$466.36
206-750-003	SFR	5212 BENGALI ST	\$466.36	206-750-055	SFR	5409 BELARUS ST	\$466.36
206-750-004	SFR	5206 BENGALI ST	\$466.36	206-750-056	SFR	5415 BELARUS ST	\$466.36
206-750-005	SFR	5200 BENGALI ST	\$466.36	206-750-057	SFR	5421 BELARUS ST	\$466.36
206-750-006	SFR	5194 BENGALI ST	\$466.36	206-750-058	SFR	5427 BELARUS ST	\$466.36
206-750-007	SFR	5188 BENGALI ST	\$466.36	206-750-059	SFR	5433 BELARUS ST	\$466.36
206-750-008	SFR	5182 BENGALI ST	\$466.36	206-750-060	SFR	5439 BELARUS ST	\$466.36
206-750-009	SFR	5176 BENGALI ST	\$466.36	206-750-061	SFR	5445 BELARUS ST	\$466.36
206-750-010	SFR	5170 BENGALI ST	\$466.36	206-750-062	SFR	5451 BELARUS ST	\$466.36
206-750-011	SFR	5164 BENGALI ST	\$466.36	206-750-063	SFR	5446 BELARUS ST	\$466.36
206-750-012	SFR	5158 BENGALI ST	\$466.36	206-750-064	SFR	5611 EVOLENE ST	\$466.36
206-750-013	SFR	5152 BENGALI ST	\$466.36	206-750-065	SFR	5617 EVOLENE ST	\$466.36
206-750-014	SFR	5146 BENGALI ST	\$466.36	206-750-066	SFR	5623 EVOLENE ST	\$466.36
206-750-015	SFR	5140 BENGALI ST	\$466.36	206-750-067	SFR	5629 EVOLENE ST	\$466.36
206-750-016	SFR	5134 BENGALI ST	\$466.36	206-750-068	SFR	5635 EVOLENE ST	\$466.36
206-750-017	SFR	5128 BENGALI ST	\$466.36	206-750-069	SFR	5639 EVOLENE ST	\$466.36
206-750-018	SFR	5122 BENGALI ST	\$466.36	206-750-070	SFR	5647 EVOLENE ST	\$466.36
206-750-019	SFR	5116 BENGALI ST	\$466.36	206-750-071	SFR	5653 EVOLENE ST	\$466.36
206-750-020	SFR	101 BALTANA CT	\$466.36	206-750-072	SFR	5659 EVOLENE ST	\$466.36
206-750-021	SFR	109 BALTANA CT	\$466.36	206-750-073	SFR	5665 EVOLENE ST	\$466.36
206-750-022	SFR	117 BALTANA CT	\$466.36	206-750-074	SFR	5534 BELARUS ST	\$466.36
206-750-023	SFR	116 BALTANA CT	\$466.36	206-750-075	SFR	5526 BELARUS ST	\$466.36
206-750-024	SFR	108 BALTANA CT	\$466.36	206-750-076	SFR	5518 BELARUS ST	\$466.36
206-750-025	SFR	100 BALTANA CT	\$466.36	206-750-077	SFR	5510 BELARUS ST	\$466.36
206-750-026	SFR	5101 BENGALI ST	\$466.36	206-750-078	SFR	5502 BELARUS ST	\$466.36
206-750-027	SFR	5107 BENGALI ST	\$466.36	206-750-079	SFR	5494 BELARUS ST	\$466.36
206-750-028	SFR	5113 BENGALI ST	\$466.36	206-750-080	SFR	5486 BELARUS ST	\$466.36
206-750-029	SFR	5119 BENGALI ST	\$466.36	206-750-081	SFR	5478 BELARUS ST	\$466.36
206-750-030	SFR	5402 BELARUS ST	\$466.36	206-750-082	SFR	5470 BELARUS ST	\$466.36
206-750-031	SFR	5139 BENGALI ST	\$466.36	206-750-083	SFR	5462 BELARUS ST	\$466.36
206-750-032	SFR	5147 BENGALI ST	\$466.36	206-750-084	SFR	5454 BELARUS ST	\$466.36
206-750-033	SFR	5155 BENGALI ST	\$466.36	206-750-085	SFR	5457 BELARUS ST	\$466.36
206-750-034	SFR	5163 BENGALI ST	\$466.36	206-750-086	SFR	5463 BELARUS ST	\$466.36
206-750-035	SFR	5171 BENGALI ST	\$466.36	206-750-087	SFR	5469 BELARUS ST	\$466.36
206-750-036	SFR	5179 BENGALI ST	\$466.36	206-750-088	SFR	5475 BELARUS ST	\$466.36
206-750-037	SFR	5187 BENGALI ST	\$466.36	206-750-089	SFR	5481 BELARUS ST	\$466.36
206-750-038	SFR	5195 BENGALI ST	\$466.36	206-750-090	SFR	5489 BELARUS ST	\$466.36
206-750-039	SFR	5203 BENGALI ST	\$466.36	206-760-001	SFR	1226 CHARBRAY ST	\$466.36
206-750-040	SFR	5211 BENGALI ST	\$466.36	206-760-002	SFR	1234 CHARBRAY ST	\$466.36
206-750-041	SFR	5219 BENGALI ST	\$466.36	206-760-003	SFR	1242 CHARBRAY ST	\$466.36

Assessor's Parcel Number	Classification	Property Address	FY20-21 Service Charge	Assessor's Parcel Number	Classification	Property Address	FY20-21 Service Charge
206-760-004	SFR	1250 CHARBRAY ST	\$466.36	206-780-012	SFR	6246 PERCHERON CT	\$466.36
206-760-005	SFR	1258 CHARBRAY ST	\$466.36	206-780-013	SFR	6238 PERCHERON CT	\$466.36
206-760-006	SFR	1266 CHARBRAY ST	\$466.36	206-780-014	SFR	6230 MASSARA ST	\$466.36
206-760-007	SFR	1274 CHARBRAY ST	\$466.36	206-780-016	SFR	6218 MASSARA ST	\$466.36
206-760-008	SFR	1282 CHARBRAY ST	\$466.36	206-780-017	SFR	6206 MASSARA ST	\$466.36
206-760-009	SFR	1290 CHARBRAY ST	\$466.36	206-780-018	SFR	6198 MASSARA ST	\$466.36
206-760-010	SFR	1298 CHARBRAY ST	\$466.36	206-790-001	SFR	6190 MASSARA ST	\$466.36
206-760-011	SFR	1239 CHARBRAY ST	\$466.36	206-790-002	SFR	6182 MASSARA ST	\$466.36
206-760-012	SFR	1245 CHARBRAY ST	\$466.36	206-790-003	SFR	6174 MASSARA ST	\$466.36
206-760-013	SFR	1251 CHARBRAY ST	\$466.36	206-790-004	SFR	6166 MASSARA ST	\$466.36
206-760-014	SFR	1257 CHARBRAY ST	\$466.36	206-790-005	SFR	6158 MASSARA ST	\$466.36
206-760-015	SFR	1263 CHARBRAY ST	\$466.36	206-790-006	SFR	6150 MASSARA ST	\$466.36
206-760-016	SFR	1269 CHARBRAY ST	\$466.36	206-790-007	SFR	6142 MASSARA ST	\$466.36
206-760-017	SFR	1275 CHARBRAY ST	\$466.36	206-790-008	SFR	6153 MASSARA ST	\$466.36
206-760-018	SFR	1281 CHARBRAY ST	\$466.36	206-790-009	SFR	6161 MASSARA ST	\$466.36
206-760-019	SFR	1287 CHARBRAY ST	\$466.36	206-790-012	SFR	109 TURANIAN CT	\$466.36
206-760-020	SFR	1293 CHARBRAY ST	\$466.36	206-790-013	SFR	115 TURANIAN CT	\$466.36
206-760-021	SFR	1299 CHARBRAY ST	\$466.36	206-790-014	SFR	121 TURANIAN CT	\$466.36
206-770-001	SFR	1306 CHARBRAY ST	\$466.36	206-790-015	SFR	127 TURANIAN CT	\$466.36
206-770-002	SFR	1314 CHARBRAY ST	\$466.36	206-790-024	SFR	217 ROBERT DUCHI WAY	\$466.36
206-770-003	SFR	1322 CHARBRAY ST	\$466.36	206-790-025	SFR	225 ROBERT DUCHI WAY	\$466.36
206-770-004	SFR	1330 CHARBRAY ST	\$466.36	206-790-026	SFR	233 ROBERT DUCHI WAY	\$466.36
206-770-005	SFR	1338 CHARBRAY ST	\$466.36	206-790-027	SFR	241 ROBERT DUCHI WAY	\$466.36
206-770-006	SFR	1346 CHARBRAY ST	\$466.36	206-790-028	SFR	249 ROBERT DUCHI WAY	\$466.36
206-770-007	SFR	1354 CHARBRAY ST	\$466.36	206-790-029	SFR	257 ROBERT DUCHI WAY	\$466.36
206-770-008	SFR	1362 CHARBRAY ST	\$466.36	206-800-001	SFR	3000 GRITSTONE ST	\$466.36
206-770-009	SFR	1370 CHARBRAY ST	\$466.36	206-800-002	SFR	3004 GRITSTONE ST	\$466.36
206-770-010	SFR	900 CONNEMARA CT	\$466.36	206-800-003	SFR	3008 GRITSTONE ST	\$466.36
206-770-011	SFR	908 CONNEMARA CT	\$466.36	206-800-004	SFR	3012 GRITSTONE ST	\$466.36
206-770-012	SFR	916 CONNEMARA CT	\$466.36	206-800-005	SFR	3016 GRITSTONE ST	\$466.36
206-770-013	SFR	924 CONNEMARA CT	\$466.36	206-800-006	SFR	3020 GRITSTONE ST	\$466.36
206-770-014	SFR	932 CONNEMARA CT	\$466.36	206-800-007	SFR	3024 GRITSTONE ST	\$466.36
206-770-015	SFR	940 CONNEMARA CT	\$466.36	206-800-008	SFR	3028 GRITSTONE ST	\$466.36
206-770-016	SFR	1307 CHARBRAY ST	\$466.36	206-800-009	SFR	3032 GRITSTONE ST	\$466.36
206-770-017	SFR	1315 CHARBRAY ST	\$466.36	206-800-010	SFR	3036 GRITSTONE ST	\$466.36
206-770-018	SFR	1323 CHARBRAY ST	\$466.36	206-800-011	SFR	3044 GRITSTONE ST	\$466.36
206-770-019	SFR	1331 CHARBRAY ST	\$466.36	206-800-012	SFR	3048 GRITSTONE ST	\$466.36
206-770-020	SFR	1339 CHARBRAY ST	\$466.36	206-800-013	SFR	3052 GRITSTONE ST	\$466.36
206-770-021	SFR	1347 CHARBRAY ST	\$466.36	206-800-014	SFR	11 BALTANA PL	\$466.36
206-770-022	SFR	901 CONNEMARA CT	\$466.36	206-800-015	SFR	15 BALTANA PL	\$466.36
206-770-023	SFR	909 CONNEMARA CT	\$466.36	206-800-016	SFR	19 BALTANA PL	\$466.36
206-770-024	SFR	919 CONNEMARA CT	\$466.36	206-800-017	SFR	23 BALTANA PL	\$466.36
206-770-025	SFR	927 CONNEMARA CT	\$466.36	206-800-018	SFR	27 BALTANA PL	\$466.36
206-770-026	SFR	935 CONNEMARA CT	\$466.36	206-800-019	SFR	31 BALTANA PL	\$466.36
206-770-027	SFR	943 CONNEMARA CT	\$466.36	206-800-020	SFR	35 BALTANA PL	\$466.36
206-780-001	SFR	6201 MASSARA ST	\$466.36	206-800-021	SFR	39 BALTANA PL	\$466.36
206-780-005	SFR	311 PERCHERON CT	\$466.36	206-800-022	SFR	43 BALTANA PL	\$466.36
206-780-006	SFR	316 PERCHERON CT	\$466.36	206-800-023	SFR	51 BALTANA PL	\$466.36
206-780-007	SFR	308 PERCHERON CT	\$466.36	206-800-024	SFR	46 BALTANA PL	\$466.36
206-780-009	SFR	6249 PERCHERON CT	\$466.36	206-800-025	SFR	42 BALTANA PL	\$466.36
206-780-010	SFR	6257 PERCHERON CT	\$466.36	206-800-026	SFR	38 BALTANA PL	\$466.36
206-780-011	SFR	6265 PERCHERON CT	\$466.36	206-800-027	SFR	34 BALTANA PL	\$466.36

Assessor's Parcel Number	Classification	Property Address	FY20-21 Service Charge	Assessor's Parcel Number	Classification	Property Address	FY20-21 Service Charge
206-800-028	SFR	30 BALTANA PL	\$466.36	206-810-013	SFR	2010 DRYSDALE ST	\$466.36
206-800-029	SFR	26 BALTANA PL	\$466.36	206-810-014	SFR	2004 DRYSDALE ST	\$466.36
206-800-030	SFR	18 BALTANA PL	\$466.36	206-810-015	SFR	2000 DRYSDALE ST	\$466.36
206-800-031	SFR	14 BALTANA PL	\$466.36	206-810-016	SFR	2001 DRYSDALE ST	\$466.36
206-800-032	SFR	10 BALTANA PL	\$466.36	206-810-017	SFR	2005 DRYSDALE ST	\$466.36
206-800-033	SFR	201 FONTHILL CT	\$466.36	206-810-018	SFR	2009 DRYSDALE ST	\$466.36
206-800-034	SFR	207 FONTHILL CT	\$466.36	206-810-019	SFR	2013 DRYSDALE ST	\$466.36
206-800-035	SFR	213 FONTHILL CT	\$466.36	206-810-020	SFR	2017 DRYSDALE ST	\$466.36
206-800-036	SFR	219 FONTHILL CT	\$466.36	206-810-021	SFR	2021 DRYSDALE ST	\$466.36
206-800-037	SFR	218 FONTHILL CT	\$466.36	206-810-022	SFR	2025 DRYSDALE ST	\$466.36
206-800-038	SFR	212 FONTHILL CT	\$466.36	206-810-023	SFR	2029 DRYSDALE ST	\$466.36
206-800-039	SFR	206 FONTHILL CT	\$466.36	206-810-024	SFR	2033 DRYSDALE ST	\$466.36
206-800-040	SFR	200 FONTHILL CT	\$466.36	206-810-025	SFR	2037 DRYSDALE ST	\$466.36
206-800-041	SFR	3027 GRITSTONE ST	\$466.36	206-810-026	SFR	2041 DRYSDALE ST	\$466.36
206-800-042	SFR	107 CAPARI CT	\$466.36	206-810-027	SFR	2045 DRYSDALE ST	\$466.36
206-800-043	SFR	112 CAPARI CT	\$466.36	206-810-028	SFR	2049 DRYSDALE ST	\$466.36
206-800-044	SFR	106 CAPARI CT	\$466.36	206-810-029	SFR	2053 DRYSDALE ST	\$466.36
206-800-045	SFR	100 CAPARI CT	\$466.36	206-810-030	SFR	2057 DRYSDALE ST	\$466.36
206-800-046	SFR	3005 GRITSTONE ST	\$466.36	206-810-031	SFR	2061 DRYSDALE ST	\$466.36
206-800-047	SFR	3001 GRITSTONE ST	\$466.36	206-820-001	SFR	2071 DRYSDALE ST	\$466.36
206-800-048	SFR	4990 ENDERBY ST	\$466.36	206-820-002	SFR	2079 DRYSDALE ST	\$466.36
206-800-049	SFR	4984 ENDERBY ST	\$466.36	206-820-003	SFR	2087 DRYSDALE ST	\$466.36
206-800-050	SFR	400 VENDEEN CT	\$466.36	206-820-004	SFR	2091 DRYSDALE ST	\$466.36
206-800-051	SFR	406 VENDEEN CT	\$466.36	206-820-005	SFR	2095 DRYSDALE ST	\$466.36
206-800-052	SFR	412 VENDEEN CT	\$466.36	206-820-006	SFR	3001 DRYSDALE ST	\$466.36
206-800-053	SFR	418 VENDEEN CT	\$466.36	206-820-007	SFR	3005 DRYSDALE ST	\$466.36
206-800-054	SFR	424 VENDEEN CT	\$466.36	206-820-008	SFR	3009 DRYSDALE ST	\$466.36
206-800-055	SFR	430 VENDEEN CT	\$466.36	206-820-009	SFR	506 DAMARA CT	\$466.36
206-800-056	SFR	423 VENDEEN CT	\$466.36	206-820-010	SFR	512 DAMARA CT	\$466.36
206-800-057	SFR	415 VENDEEN CT	\$466.36	206-820-011	SFR	513 DAMARA CT	\$466.36
206-800-058	SFR	405 VENDEEN CT	\$466.36	206-820-012	SFR	507 DAMARA CT	\$466.36
206-800-059	SFR	304 OBERLAND CT	\$466.36	206-820-013	SFR	3013 DRYSDALE ST	\$466.36
206-800-060	SFR	310 OBERLAND CT	\$466.36	206-820-014	SFR	3017 DRYSDALE ST	\$466.36
206-800-061	SFR	316 OBERLAND CT	\$466.36	206-820-015	SFR	3020 DRYSDALE ST	\$466.36
206-800-062	SFR	322 OBERLAND CT	\$466.36	206-820-016	SFR	3016 DRYSDALE ST	\$466.36
206-800-063	SFR	325 OBERLAND CT	\$466.36	206-820-017	SFR	3012 DRYSDALE ST	\$466.36
206-800-064	SFR	319 OBERLAND CT	\$466.36	206-820-018	SFR	3008 DRYSDALE ST	\$466.36
206-800-065	SFR	313 OBERLAND CT	\$466.36	206-820-019	SFR	3004 DRYSDALE ST	\$466.36
206-800-066	SFR	307 OBERLAND CT	\$466.36	206-820-020	SFR	3000 DRYSDALE ST	\$466.36
206-800-067	SFR	301 OBERLAND CT	\$466.36	206-820-021	SFR	200 CORRIEDALE CT	\$466.36
206-810-001	SFR	2068 DRYSDALE ST	\$466.36	206-820-022	SFR	206 CORRIEDALE CT	\$466.36
206-810-002	SFR	2064 DRYSDALE ST	\$466.36	206-820-023	SFR	212 CORRIEDALE CT	\$466.36
206-810-003	SFR	2060 DRYSDALE ST	\$466.36	206-820-024	SFR	218 CORRIEDALE CT	\$466.36
206-810-004	SFR	2056 DRYSDALE ST	\$466.36	206-820-025	SFR	224 CORRIEDALE CT	\$466.36
206-810-005	SFR	2052 DRYSDALE ST	\$466.36	206-820-026	SFR	213 CORRIEDALE CT	\$466.36
206-810-006	SFR	2048 DRYSDALE ST	\$466.36	206-820-027	SFR	207 CORRIEDALE CT	\$466.36
206-810-007	SFR	2044 DRYSDALE ST	\$466.36	206-820-028	SFR	201 CORRIEDALE CT	\$466.36
206-810-008	SFR	2040 DRYSDALE ST	\$466.36	206-820-029	SFR	5014 KERRY HILL ST	\$466.36
206-810-009	SFR	2036 DRYSDALE ST	\$466.36	206-820-030	SFR	5018 KERRY HILL ST	\$466.36
206-810-010	SFR	2032 DRYSDALE ST	\$466.36	206-820-031	SFR	5022 KERRY HILL ST	\$466.36
206-810-011	SFR	2026 DRYSDALE ST	\$466.36	206-820-032	SFR	5026 KERRY HILL ST	\$466.36
206-810-012	SFR	2016 DRYSDALE ST	\$466.36	206-820-033	SFR	5030 KERRY HILL ST	\$466.36

Assessor's Parcel Number	Classification	Property Address	FY20-21 Service Charge
206-820-034	SFR	5034 KERRY HILL ST	\$466.36
206-820-035	SFR	5038 KERRY HILL ST	\$466.36
206-820-036	SFR	5042 KERRY HILL ST	\$466.36
206-820-037	SFR	5046 KERRY HILL ST	\$466.36
206-820-038	SFR	5050 KERRY HILL ST	\$466.36
206-820-039	SFR	3074 GRITSTONE ST	\$466.36
206-820-040	SFR	3070 GRITSTONE ST	\$466.36
206-820-041	SFR	3066 GRITSTONE ST	\$466.36
206-820-042	SFR	3062 GRITSTONE ST	\$466.36
206-820-043	SFR	3058 GRITSTONE ST	\$466.36
206-820-044	SFR	5045 KERRY HILL ST	\$466.36
206-820-045	SFR	5041 KERRY HILL ST	\$466.36
206-820-046	SFR	5037 KERRY HILL ST	\$466.36
206-820-047	SFR	5033 KERRY HILL ST	\$466.36
206-820-048	SFR	5029 KERRY HILL ST	\$466.36
206-820-049	SFR	5025 KERRY HILL ST	\$466.36
206-820-050	SFR	5021 KERRY HILL ST	\$466.36
206-820-051	SFR	5017 KERRY HILL ST	\$466.36
206-820-052	SFR	5013 KERRY HILL ST	\$466.36
206-820-053	SFR	5009 KERRY HILL ST	\$466.36
206-820-054	SFR	5005 KERRY HILL ST	\$466.36
206-820-055	SFR	2096 DRYSDALE ST	\$466.36
206-820-056	SFR	2092 DRYSDALE ST	\$466.36
206-820-057	SFR	2088 DRYSDALE ST	\$466.36
206-820-058	SFR	2084 DRYSDALE ST	\$466.36
206-820-059	SFR	2080 DRYSDALE ST	\$466.36
206-820-060	SFR	2076 DRYSDALE ST	\$466.36
206-820-061	SFR	2072 DRYSDALE ST	\$466.36

Total Parcels: @1,172

**Total
Assessment:** \$606,390.76



**Contra
Costa
County**

To: Contra Costa County Flood Control District Board of Supervisors
From: Brian M. Balbas, Public Works Director/Chief Engineer
Date: July 28, 2020

Subject: License agreement with Crown Castle GT Company, LLC, for a portion of San Ramon Creek right of way.

RECOMMENDATION(S):

As the governing body of the Contra Costa County Flood Control and Water Conservation District (District), APPROVE the License Agreement with Crown Castle GT Company, LLC, for the use of a portion of the San Ramon Creek right of way (Assessor’s Parcel Number 192-082-004), in Alamo, for a term beginning January 21, 2020 through December 30, 2025, with two five-year renewal options. The annual fee for the first five years is \$12,000 with a \$2,000 increase for each renewal option.

AUTHORIZE the Chief Engineer, or designee, to execute, on behalf of the District, the License Agreement and to exercise any options to extend the license term.

FISCAL IMPACT:

The term begins January 21, 2020 through December 30, 2025, with two five-year renewal options. The annual fee for the first five years is \$12,000 with a \$2,000 increase for each renewal option. The District will receive revenue that will be applied 100% to Flood Control Zone 3B.

-
- APPROVE OTHER
 - RECOMMENDATION OF CNTY ADMINISTRATOR RECOMMENDATION OF BOARD COMMITTEE
-

Action of Board On: **07/28/2020** APPROVED AS RECOMMENDED OTHER

Clerks Notes:

VOTE OF SUPERVISORS

I hereby certify that this is a true and correct copy of an action taken and entered on the minutes of the Board of Supervisors on the date shown.

ATTESTED: July 28, 2020

Contact: Michael Serrano,
925-957-2489

David J. Twa, County Administrator and Clerk of the Board of Supervisors

By: , Deputy

cc:

BACKGROUND:

On February 24, 1998, the District and GTE Mobilnet, as the original licensee, entered into an agreement to access and maintain their telecommunication tower through the District-owned property. The License Agreement was assigned to Crown Castle GT Company, LLC on July 6, 2015 and expired on January 31, 2016. In order to continue the use of the property and provide access to their telecommunication tower, Crown Castle GT Company, LLC and the District desire to enter into a new license agreement.

CONSEQUENCE OF NEGATIVE ACTION:

If this license agreement is not approved, the District's Flood Control Zone 3B will not receive revenue during the term of this agreement.

ATTACHMENTS

License Agreement

LICENSE AGREEMENT

This License Agreement ("Agreement") is made and entered into this 21st day of January, 2020 by and between CONTRA COSTA COUNTY FLOOD CONTROL AND WATER CONSERVATION DISTRICT, hereinafter called "DISTRICT," and CROWN CASTLE GT COMPANY LLC, a Delaware limited liability company, hereinafter called "LICENSEE". DISTRICT is the owner of the real property in Alamo, California identified as a portion of Assessor's Parcel Number 192-082-004, "Parcel 5" in Exhibit "A" attached hereto. LICENSEE desires to obtain DISTRICT'S permission to use a portion of Parcel 5 that consists of a twelve-foot (12') wide strip of land that is at the eastern border of Parcel 5 with northerly and southerly lines that terminate at the northerly and southerly lines of Parcel 5 (the "Property"). The DISTRICT is willing to grant a license to use the Property upon the terms and conditions contained herein. Now, therefore, the parties agree as follows:

1. **Grant of License.** Subject to the terms and conditions of this Agreement, DISTRICT hereby grants to LICENSEE, a nonexclusive license to enter the Property for the purpose of ingress and egress to reach and maintain LICENSEE'S telecommunication tower that is adjacent to the Property, the location of which is shown on Exhibit "B", together with the necessary appurtenances and access thereto.
2. **Term and Extension Terms.** The term of this Agreement is for the period commencing January 21, 2020, and ending December 30, 2025. LICENSEE has two (2) options to extend this Agreement for a term of five (5) years for each option (each, an "Extension Term") upon all the terms and conditions set forth in this Agreement; provided, however, in order to effectuate an Extension Term, LICENSEE must (i) give written notice of its intention to extend this Agreement at least one hundred eighty (180) days prior to the expiration of this Agreement and (ii) pay the applicable fee described in Section 4, below, on the date set forth in Section 4, below. DISTRICT may revoke the rights granted under this Agreement at any time upon thirty (30) days' prior written notice to LICENSEE.
3. **Contingency.** It is understood that this Agreement is subject to approval by the DISTRICT'S governing board. This Agreement will be submitted to the LICENSEE first for approval, and thereafter to the DISTRICT.
4. **Fee.** As consideration of this Agreement, LICENSEE shall pay a nonrefundable fee of TWELVE THOUSAND and NO/100 Dollars (\$12,000.00), due upon LICENSEE'S execution of this Agreement. The fee during the first extension period shall be FOURTEEN THOUSAND and NO/100 Dollars (\$14,000.00) due no later than January 1, 2026. The fee during the second extension period shall be SIXTEEN THOUSAND and NO/100 Dollars (\$16,000.00) due no later than January 1, 2031. In the event DISTRICT exercises its right to revoke the rights granted under this Agreement pursuant to Section 2 herein, DISTRICT shall refund LICENSEE'S prepaid fee on a pro rata basis on the last day of this Agreement.

Site Name: ALAMO
Business Unit #: 814023

5. **Use of Property.** LICENSEE'S use of Property shall be limited to ingress and egress and the uses identified in Section 1 above.
6. **Permits and Approvals.** LICENSEE shall obtain any permits or approvals from any agency having jurisdiction. This Agreement does not constitute governmental approval by Contra Costa County Flood Control District of this use.
7. **DISTRICT'S USE.** DISTRICT has the right, to use the Property for any purpose, including but not limited to ingress, egress, flood control, drainage water conveyance, water conservation, water quality improvement, maintenance, channeling or otherwise controlling the flow of drainage waters, and performing activities required by federal, state, regional or local agencies, including but not limited to, water quality and quantity control and environmental mitigation and enhancement, all of which constitute "DISTRICT'S Use". DISTRICT'S Use of the Property is paramount and superior to any other use of the Property.

DISTRICT may limit or temporarily suspend LICENSEE'S use of the Property. DISTRICT shall attempt to minimize such interruption or interference and will provide LICENSEE as much advance notice as possible under the circumstances. DISTRICT is not under any circumstances liable to LICENSEE or any other users of the Property for any cost, expense or damage caused by their loss of use of the Property.
8. **Nonexclusive Right of Use.** The right to use the Property is nonexclusive. DISTRICT reserves the right to issue licenses to others for other purposes.
9. **Existing Facilities.** It is understood and agreed that DISTRICT has leases and/or licenses with others for all or a portion of the Property. The holders of the leases and/or licenses described above have the right to enter on the property to maintain their facilities. LICENSEE is not entitled to any compensation for any damage that may result from such entry or maintenance.
10. **Damage.** The rights granted herein are surface rights only and no excavation rights are granted. It is the responsibility of LICENSEE to contact the DISTRICT and the holders of any easement, lease, or license to determine if the Property is able to support any vehicle brought onto it by LICENSEE without causing damage to subsurface or surface facilities. LICENSEE shall repair all damage caused by LICENSEE and return the Property to a neat and safe condition reasonably satisfactory to DISTRICT and such other users.
11. **Pollution.** LICENSEE, at its expense, shall comply with all applicable laws, regulations, rules that relate to the use of the Property, regardless of when they become or became effective, including, without limitation, those relating to health, safety, noise, environmental protection, waste disposal, and water and air quality. Upon request, LICENSEE shall furnish satisfactory evidence of such compliance to the DISTRICT.

No hazardous materials may be handled at any time upon the Property. Should any discharge, leakage, spillage, emission or pollution of any type occur upon or from the Property due to LICENSEE'S use and occupancy thereof, LICENSEE shall, at its expense, clean all the property affected thereby, whether owned or controlled by DISTRICT or any third party, to the satisfaction of DISTRICT (insofar as the property owned or controlled by DISTRICT is concerned) and any governmental body having jurisdiction over the Property.

To the extent permitted by law, LICENSEE shall indemnify, hold harmless, and defend DISTRICT and such holders of user rights against all liability, cost, and expense (including, without limitation, any fines, penalties, judgments, litigation costs, and attorneys' fees) incurred by DISTRICT and such other users as a result of LICENSEE'S breach of this Agreement or as a result of any such discharge, leakage, spillage, emission or pollution, regardless of whether such liability, cost or expense arises during or after the term of this Agreement, unless such liability, cost or expense is caused solely by the active negligence of DISTRICT.

LICENSEE shall pay all amounts due to DISTRICT under this Section and Section 12 within ten (10) days after any demand therefor.

12. **Hold Harmless.** LICENSEE shall defend, indemnify, save, and keep harmless the DISTRICT and its agents against all liabilities, judgments, costs, and expenses which may in any way accrue against DISTRICT as a result of granting LICENSEE this Agreement, save and except claims or litigation arising from the sole negligence, gross negligence or willful misconduct of DISTRICT.
13. **Insurance.** At no cost to the DISTRICT, LICENSEE shall obtain and maintain during term of this Agreement, comprehensive liability insurance with a minimum combined single-limit coverage of \$1,000,000 for all claims or losses due to bodily injury, sickness or disease or death to any person, or damage to property, including loss of use thereof arising out of each accident or occurrence, and to name **Contra Costa County Flood Control and Water Conservation District, and Contra Costa County its officers, agents, and employees as additional insured** thereunder. The coverage shall provide **thirty (30) days'** written notice to DISTRICT of cancellation or lapse. Evidence of such coverage shall be furnished to DISTRICT prior to execution of this agreement.
14. **Assignment - Subletting.** LICENSEE may not assign or sublet its rights under this Agreement.
15. **Governing Law; Venue.** The laws of the State of California govern all matters arising out of this Agreement. Venue for any action arising out of this Agreement is the Superior Court in the County of Contra Costa, California.

16. **Notices.** All notices, requests, demands and other communications hereunder shall be in writing and shall be personally delivered or mailed, certified mail, return receipt requested, or sent by overnight carrier to the following addresses:

If to LICENSEE, to:

Crown Castle GT Company LLC
General Counsel
Attn: Legal – Real Estate Department
2000 Corporate Drive
Canonsburg, PA 15317

Agent for Service of Process:
The Corporation Company
555 Capitol Mall Ste. 1000
Sacramento, CA 95814

If to DISTRICT, to:

Contra Costa County Flood Control & Water Conservation District
Attn: Real Estate Division
255 Glacier Drive
Martinez, CA 94553

or to such other address as each party may designate for itself by like notice given in accordance with this Section at least twenty (20) days in advance.

Notices will be deemed to have been delivered upon the earlier of either actual receipt or rejection as shown on the receipt obtained pursuant to the foregoing.

17. **Entire Agreement.** This instrument contains the entire agreement between the parties relating to the rights herein granted and the obligations herein assumed. No alteration or variation of this Agreement shall be valid or binding unless made in writing and signed by the both parties.

[Remainder of Page Intentionally Left Blank]

The parties are signing this Agreement as of the date set forth in the introductory paragraph.

**CONTRA COSTA COUNTY FLOOD
CONTROL AND WATER
CONSERVATION DISTRICT**

**CROWN CASTLE GT COMPANY LLC,
a DELAWARE LIMITED LIABILITY
COMPANY**

APPROVED:

By _____
Brian M. Balbas
Chief Engineer

By 
Name: Helen V. Smith
Title: Director National RE Ops
Date: 3/26/20

RECOMMENDED FOR APPROVAL:

By 
Jessica L. Dillingham
Principal Real Property Agent

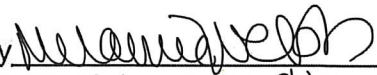
By 
Name: Melanie Wells
Title: Sr. Transaction Mgr.
Date: 4.20.2020

By 
Michael Serrano
Assistant Real Property Agent

APPROVED AS TO FORM:

Sharon L. Anderson, County Counsel

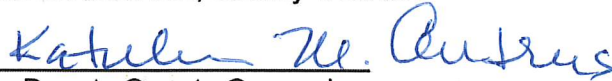
By 
Deputy County Counsel

Site Name: ALAMO
Business Unit #: 814023

Alamo Square
License for Ingress and Egress
Along San Ramon Creek
From CCCFC&WCD to Crown Castle GT Company LLC
Portion of APN 192-082-004

EXHIBIT "A"

Real property in the unincorporated area of Alamo, County of Contra Costa, State of California, being a portion of Rancho San Ramon, also being a portion of Parcel Five in the Grant Deed to Contra Costa County Flood Control and Water Conservation District recorded December 20, 1967 in Book 5520 of Official Records at Page 451, more particularly described as follows:

Ingress and Egress License

A strip of land 12.00 feet wide along the eastern side of said Parcel Five, measured concentrically from the east line of the property.

The westerly line of said 12.00 foot wide strip shall be lengthened or shortened so as to terminate on the northerly and southerly lines of said Parcel Five.

Contains an area of 931 square feet of land, more or less.

Exhibit "B", a plat is attached hereto, and by this reference made a part hereof. Bearings are based on said deed (5520 OR 451) to CCCFC & WCD. Dimensions given are grid.

This real property description has been prepared by me or under my direction, in conformance with the Professional Land Surveyors Act.

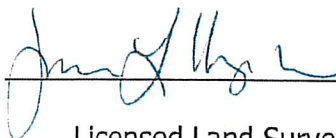
Signature: 
Licensed Land Surveyor
Contra Costa County Public Works

Date: 7/18/2017

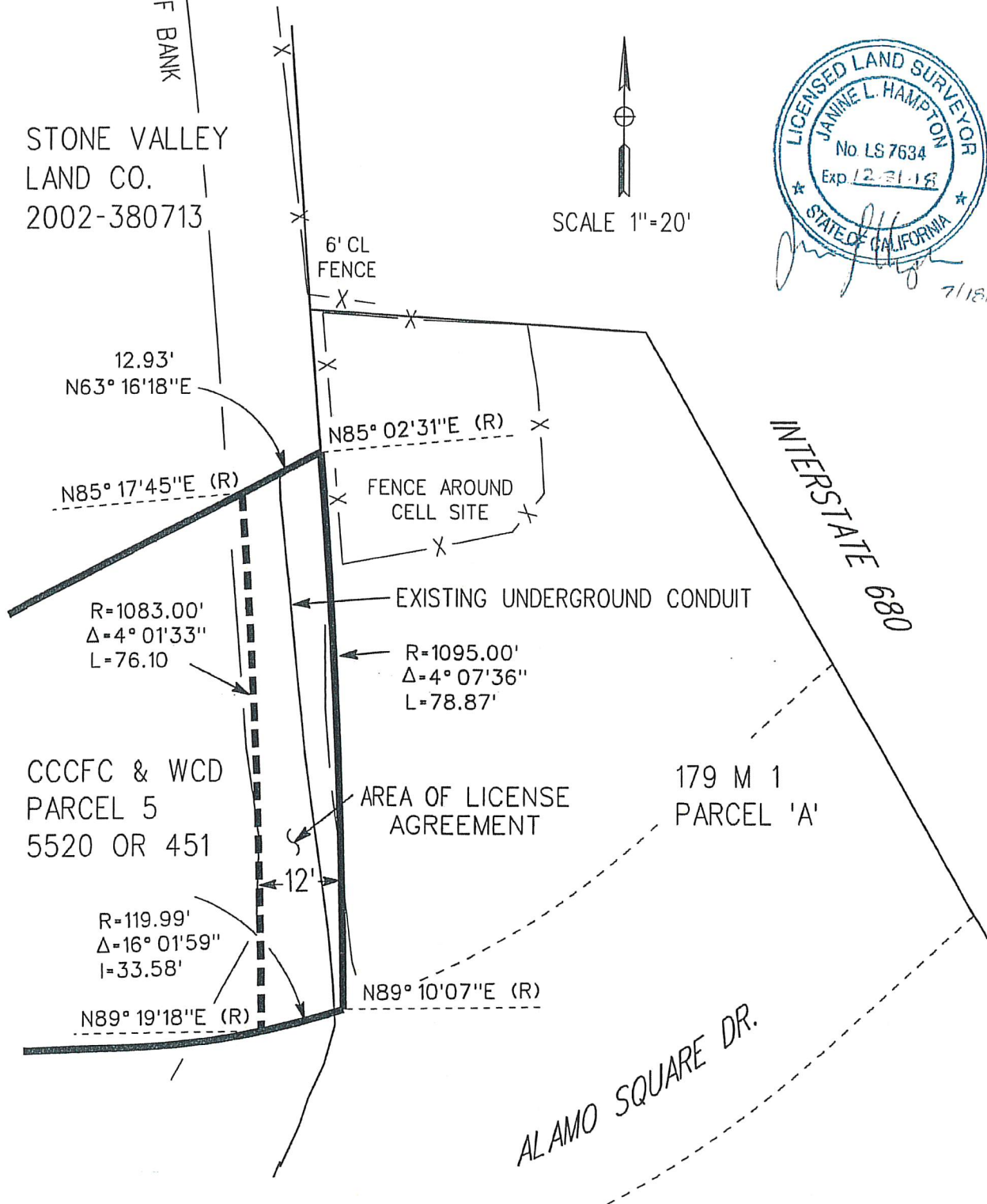
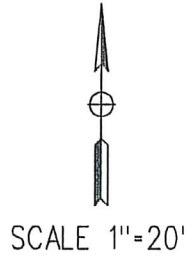

EXHIBIT "B"

PLAT TO ACCOMPANY EXHIBIT "A"

STONE VALLEY
LAND CO.
2002-380713

TOP OF BANK



CCCFC&WCD License Agreement at Alamo Square

Instrument :	Scale	1"=20'	Date	JULY 18, 2017
Series No.	Recorded	AR/JLH	File No.	
		JLH/JS	Cad File	Alamo Sq 2017.dgn



**Contra
Costa
County**

To: Contra Costa County Flood Control District Board of Supervisors

From: Brian M. Balbas, Public Works Director/Chief Engineer

Date: July 28, 2020

Subject: Agreement to form a local partnership to develop a long-term Implementation Agreement for the Advanced Quantitative Precipitation Information System.

RECOMMENDATION(S):

As the governing body of the Contra Costa County Flood Control and Water Conservation District (FC District), APPROVE and AUTHORIZE the Chief Engineer, or designee, to execute the “Planning Agreement to form the San Francisco Bay Area Advanced Quantification Precipitation Information System Project Local Partner Agencies Committee” (Planning Agreement) with Sonoma County Water Agency, San Francisco Public Utilities Commission, Santa Clara Valley Water District, East Bay Municipal Utility District, East Bay Dischargers Authority, Alameda County Water District, and Alameda County Flood Control & Water Conservation District.

FISCAL IMPACT:

FC District staff time, up to \$10,000 during the duration of the agreement, is covered by FC District Funds. (Project No. 7505-6F8173)

BACKGROUND:

In 2002, Senate Bill 1672 created the Integrated Regional Water Management (IRWM) Act to encourage local agencies to work cooperatively to manage local and imported water supply quality, quantity, and reliability.

In November 2002 and November 2006, California voters passed propositions for water bonds,

APPROVE

OTHER

RECOMMENDATION OF CNTY ADMINISTRATOR

RECOMMENDATION OF BOARD COMMITTEE

Action of Board On: **07/28/2020** APPROVED AS RECOMMENDED OTHER

Clerks Notes:

VOTE OF SUPERVISORS

I hereby certify that this is a true and correct copy of an action taken and entered on the minutes of the Board of Supervisors on the date shown.

ATTESTED: July 28, 2020

Contact: Mark Boucher, (925) 313-2274

David J. Twa, County Administrator and Clerk of the Board of Supervisors

By: , Deputy

cc: Allison Knapp, Deputy Chief Engineer, Tim Jensen, Flood Control, Mark Boucher, Flood Control, Catherine Windham, Flood Control

BACKGROUND: (CONT'D)

namely Proposition 50 and Proposition 84, respectively. These combined water bond acts provided \$1,500,000,000 for IRWM project planning and implementation.

The Bay Area IRWM Planning Group consists of a consensus based decision-making group of representatives from Bay Area water resource agencies who plan, prioritize, and implement projects that are all or partially funded through IRWM grants from the State of California, Department of Water Resources (DWR). The FC District has been involved in the Bay Area IRWM Planning Group from its inception.

In 2016, the Bay Area IRWM Planning Group, represented by the San Francisco Estuary Partnership, received a grant from DWR for the “San Francisco Bay Area Advanced Quantitative Precipitation Information System” Project amounting to \$19.84 million in Prop 84 grant funds. Later, Sonoma County Water Agency, now Sonoma Water, contracted with DWR and now manages the grant for the Bay Area IRWM Planning Group.

The Advanced Quantitative Precipitation Information (AQPI) Project will create the AQPI System that will provide early notification of more precise rainfall location, intensity, and amounts. The AQPI Project will accomplish this by installing four (4) X-band radars and one (1) C-band radar in the region, as well as developing standard and customizable data delivery systems accessible to participating agencies. The AQPI System will allow for better situational awareness, the improved operations of combined sewer and wastewater systems, the improved operations of flood protection facilities, better management of water supply reservoirs, improved emergency response, and a myriad of other benefits to transportation and other business sectors for the entire Bay Area. The National Oceanic and Atmospheric Administration (NOAA) is a project proponent that is heavily involved in the project, will be the first recipient of the AQPI System data, and will process and disperse the data to the Bay Area agencies as it incorporates the data into their nationwide models and forecasting systems. NOAA is working with local water resource agencies to tailor the data products to their needs.

In 2017, the FC District, in conjunction with Sonoma Water and other East Bay water resource agencies, began collaborating on the installation of an X-band radar unit in the East Bay through a separate agreement with an anticipated execution timeframe of early 2020. On March 10, 2020, the Board approved and authorized the execution of a “Cooperative Agreement to Provide Funding for Shared Temporary Deployment of Precipitation Forecasting System” with Sonoma Water and other East Bay water resource agencies.

The anticipated location of the East Bay radar is on Rocky Ridge, west of the Danville area, above Bollinger Canyon Road. Sonoma Water has been working with the leaseholder at the proposed radar site and is finalizing details of the installation. FC District staff has been a liaison between Sonoma Water and the Contra Costa County Department of Information Technology to examine possible power and data connections for the radar.

Ideal radar coverage for the Bay Area would include additional X-Band radars. Accordingly, some portions of the Bay Area have less than ideal coverage. To address the desired additional coverage and long-term needs, efforts are underway to find other funding sources to add additional X-Band radars in the region. While these efforts would provide many benefits to the AQPI System, they are currently separate projects. If these efforts are successfully implemented, they could be added to the AQPI System. Additional projects that could be brought into the AQPI System include additional X-Band radars in Santa Cruz and Marin counties and use of the radars to detect fires in the region.

This Planning Agreement formally forms a Local Partner Agencies Committee (LPAC) and does not assign future costs for implementation of the AQPI Project. A separate implementation agreement as described below (Implementation Agreement) will be developed for that purpose in the future. Any party to the Planning Agreement is not obligated to make financial contributions or participate in a future Implementation Agreement.

The Planning Agreement commits the parties to meet periodically and develop an Implementation Agreement among relevant and willing parties. The Implementation Agreement is expected to include both a cost allocation structure for installation of the C-band radar and an Operations and Maintenance (O&M) Plan. The O&M Plan will consider long-term funding for operations, maintenance, refurbishment, and enhancement of the AQPI System. This separate Implementation Agreement may be amended as needed based upon LPAC membership changes, needed system updates, and/or other changes in status.

Representatives of anticipated parties to the Planning Agreement are already working together to inform others of the benefits of the AQPI System, prepare case studies to best communicate how past storm-related situations or emergencies might be better managed with an AQPI System, and garner legislative support for long-term funding of the AQPI System's ongoing costs. The Planning Agreement will solidify the current ad-hoc structure and voice of the LPAC as it makes decisions and communicates the regional benefits of the AQPI System.

CONSEQUENCE OF NEGATIVE ACTION:

If the Board does not approve and authorize the execution of the Planning Agreement, the FC District would not have a formal voice in the decisions made by the LPAC and would not have as much influence on the future direction of the AQPI System's operation and maintenance.

ATTACHMENTS

Planning Agreement

**PLANNING AGREEMENT TO FORM THE SAN FRANCISCO BAY AREA ADVANCED
QUANTIFICATION PRECIPITATION INFORMATION SYSTEM PROJECT LOCAL PARTNER
AGENCIES COMMITTEE**

This “Planning Agreement to form the San Francisco Bay Area Advanced Quantitative Precipitation information System Project Local Partner Agencies Committee” (Planning Agreement) is by and between Sonoma County Water Agency (Sonoma Water), Santa Clara Valley Water District (Valley Water), San Francisco Public Utilities Commission (SFPUC) and a group of East Bay agencies that include East Bay Municipal Utility District (EBMUD), East Bay Dischargers Authority (EBDA), Alameda County Flood Control & Water Conservation District (ACFCD), Alameda County Water District (ACWD), and Contra Costa County Flood Control & Water Conservation District (CCCFCWCD) (collectively, “Parties” and singularly, “Party”).

RECITALS

- A. Atmospheric rivers are the main driver of precipitation the SF Bay Area – On average, about 30-50% of annual precipitation on the West Coast occurs in just a few atmospheric river events, contributing to both water supply and flooding risk.
- B. Climate change is intensifying extreme weather. Studies identify a direct link between the extent of warming and the intensity of extreme weather events including the frequency and severity of atmospheric river conditions.
- C. The voters of the state of California passed the Safe Drinking Water, Water Quality and Supply, Flood Control, River and Coastal Protection Bond Act of 2006 (Public Resource Code Section 75001 *et seq.*), also known as Proposition 84, which included funding for Integrated Regional Water Management (IRWM) projects managed by the state of California Department of Water Resources (DWR).
- D. DWR’s IRWM program is a collaborative effort to identify and implement water management solutions on a regional scale that increase regional self-reliance, reduce conflict, and manage water to concurrently achieve social, environmental, and economic objectives.
- E. SFPUC, Valley Water, Sonoma Water, and other entities in the Bay Area Integrated Regional Water Management (BAIRWM) region have collaborated for several years with the National Oceanic and Atmospheric Administration (NOAA) to develop agency-specific projects related to advanced quantitative precipitation monitoring and forecast systems.
- F. In 2013, SFPUC’s Wastewater Enterprise (WWE) initiated a project with NOAA to better model and forecast approaching storm events to optimize operations of the City of San Francisco's combined sewer system. The project envisioned deploying an agency –specific advanced quantitative precipitation monitoring and forecast system by installing three

data-collecting instruments: (1) X-band radar; (2) C-band radar; and (3) Atmospheric River Observatory (ARO). SFPUC WVE completed extensive planning work, but halted their individual project in 2017.

- G. In 2015, Valley Water initiated an agency specific pilot study project with NOAA to use a ground-based X-band radar system to provide more accurate rainfall forecast and mapping prior to the 2016 Super Bowl. This additional information with data from a network of Valley Water’s rain gauges and stream gauges improved Valley Water’s ability to predict, coordinate for, and respond to creek flooding. This pilot project ran from February to May 2016. Following flooding in 2017, the study was renewed for two additional years.
- H. Recognizing that a regional approach to improving precipitation forecasting was beneficial and cost effective, several Bay Area Agencies starting collaborating on a long-term regional project to invest in science and technology. The “San Francisco Bay Area Advanced Quantitative Precipitation Information System” Project (SF Bay AQPI Project or Project) will provide early notification of more precise rainfall location, intensity and amounts by installing 4 X-band radars and 1 C-band radar in the region, as well as, developing standard and customizable data delivery systems accessible to participating agencies. The Project will allow for better situational awareness, the improved operations of combined sewer and wastewater systems, the improved operations of flood protection facilities, better management of water supply reservoirs, improved emergency response, and a myriad of other benefits to transportation and other business sectors for the entire Bay Area.
- I. Sonoma Water, SFPUC, and Valley Water entered into an agreement with the San Francisco Estuary Partnership effective June 1, 2015 to co-fund the preparation of a grant application for the SF Bay AQPI Project to be submitted under Round 4 of Proposition 84 and designated San Francisco Estuary Partnership (SFEP) as the fiscal agent.
- J. On August 6, 2015, the BAIRWM submitted a regional grant proposal that included a suite of projects, including the SF Bay AQPI Project, to DWR.
- K. On January 13, 2016, DWR issued a conditional commitment to award the BAIRWM \$41,305,435 to implement a suite of regional projects, of which \$19,000,000 was designated for the SF Bay AQPI Project, and \$1,858,745 was awarded to SFEP for grant administration on the SF Bay AQPI Project and other projects.
- L. Subsequent to DWR issuing the commitment letter, SFEP determined it could not serve as the fiscal agent for the Project and Sonoma Water agreed to assume the role. As part of the modification, a separate Grant Agreement was drafted with DWR for the SF Bay AQPI Project and an additional \$836,410 in grant reimbursable administration expenses originally allocated to SFEP were allocated to Sonoma Water, bringing the total award for the SF Bay AQPI Project to \$19,836,410.

- M. As the LPS, Sonoma Water is acting as the lead agency in managing and administering the IRWM grant award for the SF Bay AQPI Project, including contracting with DWR and sub-grantees. Accordingly, Sonoma Water has entered into contracts with DWR, NOAA, United States Geological Survey (USGS), Cooperative Institute for Research in the Atmosphere (CIRA), Morrison and Associates (M&A), Jennifer Krebs Environmental Planning, and the Bay Planning Coalition (BPC) to support implementation the of the Project. A complete list of the associated agreements executed to-date are listed below:
- (1). Grant Agreement Number 4600011485 between DWR and Sonoma Water for \$19,836,410 was executed on August 19, 2016. The agreement was amended on October 26, 2017 and expires on December 31, 2021. DWR funds are for the design and installation of four (4) X-band radars and one (1) C-band radar, as well as, information systems that will increase the accuracy of weather forecasting and response systems throughout the Bay Area.
 - (2). Memorandum of Understanding number 50-35-3RR2NAQ between Sonoma Water and NOAA for \$6,596,159 was executed on August 17, 2017 and expires December 31, 2021. This agreement designated NOAA as the technical lead, and covers tasks including program management, deployment of new monitoring equipment, data assimilation and analysis, development of new predication models, and system integration.
 - (3). Agreement 16/17-031 between Sonoma Water and CIRA for \$9,944,053 was executed on August 21, 2017 and expires December 31, 2021. It covers site identification, coordination, procurement, and partial installation costs of (4) X-band radars and (1) C-band radar in the region.
 - (4). Agreement 17/18-005 between Sonoma Water and CIRA for \$152,058 was executed on August 21, 2017 and expires December 31, 2021. It covers travel costs for CIRA's activities under 16/17-031 that are not eligible for reimbursement under DWR grant 4600011485.
 - (5). Technical Assistance Agreement Number 18WSTAA175836 between Sonoma Water and USGS for \$1,170,833 was executed on March 13, 2018 and covers development and integration of an operational CoSMoS model that will improve flood forecast ability for the San Francisco Bay.
 - (6). Agreement 16/17-032 between Sonoma Water and M&A for \$535,430 was executed on August 21, 2017 and had a term ending December 31, 2021. The agreement was for project coordination services including meeting coordination, grant management, siting and permitting assistance, public outreach, and additional services. The agreement was terminated October 1, 2018 following the passing of firm president Carl Morrison. The remaining balance under the contract was reallocated to new consultant(s) to carry on the remainder of the original scope.

- (7). Agreement 18/19-002 between Sonoma Water and JKEP for \$250,000 was executed on November 19, 2018 and expires December 31, 2021. It covers meeting coordination, grant management, siting and permitting assistance, public outreach assistance, and additional services.
 - (8). Agreement 18/19-003 between Sonoma Water and BPC for \$300,000 was executed on November 19, 2018 and expires December 31, 2021. It covers stakeholder outreach, business development, and additional services.
- N. In 2017, EBMUD, EBDA, CCFCD, ACFCD, and ACWD in conjunction with Sonoma Water began collaborating on the installation of an X-band radar unit in the East Bay through a separate agreement with an anticipated execution date in early 2020.
 - O. In 2018 SFPUC's Water Enterprise re-initiated a project to install an AQPI system X-band radar near San Francisco. The SFPUC Water Enterprise developed plans to install the radar on Montara Mountain, and completed the project review, environmental review, and project approval processes in 2019. Access improvements, site development, and radar installation are expected to be completed by the end of 2020.
 - P. The SF Bay AQPI Project advances NOAA's Weather-Ready Nation initiative, which requires action from all government agencies at the national, state, and local government level to ensure the region is ready, responsive, and resilient to extreme weather and climate change.
 - Q. The Project builds off the State of California's Extreme Precipitation Monitoring Network and will provide new forecast products and new decision support tools for use by the water resources management and emergency response community in the Bay Area
 - R. Parties to this Planning Agreement have provided staff hours and/or financial contributions to the SF Bay AQPI Project. The financial contributions to date are noted in Appendix A. The goal of all such contributions has been to expediently deploy radar systems, to work with NOAA and CIRA staff, and to provide guidance to these agencies as to what types of meteorological information they need to run their hydraulic models and/or inform their agencies' systems.
 - S. The current buildout of the AQPI system includes 4 X-Band radars funded by DWR. Ideal X-Band radar coverage for the Bay Area would include additional units. Accordingly, some portions of the Bay Area have less than ideal coverage. Efforts are underway to find other funding sources to add additional X-Band radars in the region. While these efforts would provide many benefits to the AQPI Project, they are currently separate projects. If these efforts are successful and the projects listed below are implemented it is possible they could be added to the AQPI Project. The projects include:

- (1). Santa Cruz County Flood Control and Water Conservation District applied for and received an award for an X-Band radar under the Flood Emergency Response Program. This radar will capture Santa Cruz County as well as portions of Santa Clara County. Santa Cruz will use the same interface that other SF Bay AQPI users will employ.
 - (2). Following the 2017 North Bay fires and around the time of the 2018 floods, Sonoma Water and Marin County Flood Control and Water Conservation District applied for a FEMA Hazard Mitigation Grant Program to acquire two additional X-band radars for the region. The application was recommended for funding by CalOES and is currently under review by FEMA. If awarded, the project envisions deploying a radar in Marin County to cover a known gap in the current SF Bay AQPI configuration and a radar in northern Sonoma County to expand coverage over the remaining portions of its watershed.
- T. This Planning Agreement does not assign future costs for implementation of the SF Bay AQPI Project. A separate implementation agreement as described in Section 3(d) below (“Implementation Agreement”) will be developed for that purpose in the future.

AGREEMENTS

The Parties agree as follows.

1. **Goal of this Agreement:** This Planning Agreement defines the shared goals and objectives of the Parties and establishes the necessary administrative structure to guide project development activities prior to the approval of the Implementation Agreement.
2. **Membership and Structure.**
 - a. **Formation of the Local Partner Agency Committee:** The Parties agree to form the Local Partner Agencies Committee (LPAC). Sonoma Water will provide administrative support to the LPAC and will ensure committee decisions comply with the DWR grant terms until execution of the Implementation Agreement.
 - b. **Unincorporated Association:** For ease of formation, administration, and to maintain flexibility, Parties will act as an unincorporated association of local public entities whose membership benefits and responsibilities are set forth in this Planning Agreement.
 - c. **Membership:** Each agency that has made a financial commitment to the Project listed in Appendix A and as a signatory to this Planning Agreement is entitled to seat one representative on the LPAC. The LPAC has discretion to add new members who make future financial commitments on a case-by-case basis.

- d. **Supporting Entities:** In addition, the LPAC may seek to collaborate formally or informally with non-signatory agencies or other entities who offer support for the Project. Such supporters may perform tasks including, but not limited to, participating in technical discussions, convening groups as needed, providing outreach, or providing in-kind services.
 - e. **Decision Making:** For the purposes of this Planning Agreement, the LPAC will operate by consensus.
 - f. **Dispute Resolution:** The Parties will resolve their disputes informally and may choose to engage a facilitator.
 - g. **Funding decisions:** Parties acknowledge that individual agencies may need to get approval from their governing boards before they are able to provide funding.
 - h. **Meetings:** The LPAC will meet regularly to achieve its goals. Frequency of meeting may change based on needs, but the LPAC will meet not less than quarterly.
 - i. **Independent Agreement:** The Parties agree that this agreement will be independent of any other contract(s) or agreement(s) between or among any of them.
3. **Parties Responsibilities.** The Parties acknowledge that an investment of resources is necessary to site, operate, maintain and improve the SF Bay AQPI system. Resources may include in-kind services, staff time, and potential future financial contributions. Furthermore, several agencies have already committed resources for the initial stages of the Project. Additional parties may seek to join the LPAC at a future date.

Upon signing the agreement, Parties will:

- a. Assign a representative to the LPAC at the General Manager (GM) level, or their designee.
- b. Meet according to the frequency shown in 2(h).
- c. Provide periodic local agency activity updates and share documentation as requested with the grantee (Sonoma Water) for incorporation into quarterly narrative and financial reports required under DWR grant agreement.
- d. Develop an Implementation Agreement among Parties which will include both a cost allocation structure for installation of the C-band radar and an Operations and Maintenance (O&M) Plan. The O&M Plan will consider long-term operation

and funding for maintenance, refurbishment, and enhancement of the Project. This separate Implementation Agreement may be amended as needed based upon LPAC membership changes, needed system updates, and/or other changes in status. A party to this Planning Agreement is not obligated to make financial contributions or participate in a future Implementation Agreement.

- e. Plan to integrate other site-specific activities completed under separate agreements to enable a regional AQPI system, including integration of individual X-band radar units in the SF Bay Area.
- f. Support and coordinate observations to improve forecasting abilities in the SF Bay Area.
- g. Share existing or planned instrumentation data with the AQPI system.
- h. Advocate as a coalition in order to identify and secure funding for long-term implementation of the Project.
- i. Serve as a forum to discuss issues and coordinate Project activities that could affect funding, operations or regional resiliency.
- j. Collaborate on efforts to promote the Project to potential new beneficiaries and end users.
- k. Consider and approve additional Members.

GENERAL TERMS

- 4. **Effective and Termination Dates.** This Planning Agreement is effective upon execution by two or more Parties (“Effective Date”). Any party who desires to join this Planning Agreement after the Effective Date may do so by executing this Agreement, and upon forwarding an executed copy of this Agreement to all then current parties to this Planning Agreement, shall then become a party to this Agreement. It will terminate upon the execution of a subsequent Implementation Agreement that replaces this Planning Agreement.
- 5. **Withdrawal.** Any Party may withdraw from this Planning Agreement at any time and for any reason, upon written notice to Sonoma Water. The Planning Agreement will continue in effect as between remaining Parties, as long as at least two Parties remain.
- 6. **Amendment.** This Planning Agreement may be amended only by a written amendment executed by all Parties.

7. **Notice.** Any notice under this Planning Agreement will be made by electronic mail to the following:

<u>Name:</u>	<u>Email Address:</u>
Grant Davis	Grant.Davis@scwa.ca.gov
Steven Ritchie	Sritchie@sflower.org
Norma Camacho	Ncamacho@valleywater.org
David Briggs	David.Briggs@ebmud.com
Jake Spaulding	Jake.Spaulding@scwa.ca.gov
Jackie Zipkin	jzipkin@ebda.org
_____	_____
_____	_____
_____	_____

8. **Remedies.** This Planning Agreement does not establish any remedies related to a Party's performance hereunder.

9. **Third Party Beneficiaries.** This Planning Agreement does not create any third party beneficiaries.

10. **Reservation of Rights.** Each Party reserves all of its rights and authorities with respect to its participation in the Planning Agreement.

11. **Entire Agreement.** This Planning Agreement constitutes the entire agreement of the Parties and supersedes all prior agreements and understandings, written or oral.

12. **Successors and Assignees.** The rights and duties of the Parties may not be assigned or delegated without the advance written consent of all Parties and any attempt to assign or delegate such rights or duties in contravention of this paragraph will be null and void.

13. **Severability.** If one or more terms of this Planning Agreement are held to be unlawful or invalid, the Parties agree that the remainder of the Planning Agreement will not be affected thereby. Such terms will be deemed reformed so as to be lawful and valid to the maximum extent possible.

14. **Counterparts.** This Planning Agreement may be executed in separate counterparts, each of which when so executed and delivered will be an original. All such counterparts will together constitute but one and the same instrument.

Signatures appear on the following pages.

SONOMA COUNTY WATER AGENCY

By: _____
Grant Davis
General Manager

SAN FRANCISCO PUBLIC UTILITIES COMMISSION

By: _____
Steven R. Ritchie
Assistant General Manager, Water

SANTA CLARA VALLEY WATER DISTRICT

By: _____
Norma J. Camacho
Chief Executive Officer

EAST BAY MUNICIPAL UTILITY DISTRICT

By: _____
Alexander R. Coate
General Manager

EAST BAY DISCHARGERS AUTHORITY

By: _____
Jacqueline T. Zipkin
General Manager

ALAMEDA COUNTY WATER DISTRICT

By: _____
Robert Shaver
General Manager

ALAMEDA COUNTY FLOOD CONTROL & WATER CONSERVATION DISTRICT

By: _____
Daniel Woldesenbet, PhD, PE
General Manager

CONTRA COSTA COUNTY FLOOD CONTROL & WATER CONSERVATION DISTRICT

By: _____
Brian M. Balbas
Director

APPENDIX A

SF Bay AQPI Capital Expenditures to Date

List of Funds Expended to Develop and Implement the AQPI Project

Party	Investment for	Years	Amount
CA DWR	Grant to implement SF Bay AQPI Project (Acquisition of 4 X-Band Radars, 1 C-Band Radar, Surface Meteorological / Observational Gages, AQPI System Design)	2016-2021	\$ 19,836,410
NOAA	AQPI System Design (federal cost share)	2012-2019	\$ 7,180,000
Sonoma Water	Grant Administration	2015-2019	\$ 440,930
Sonoma Water	X-Band Deployment (local cost share)	2017-2019	\$ 165,963
SFPUC	X-Band Deployment (local cost share)	2013-2019	\$ 1,869,398
Valley Water	X-Band Deployment (local cost share)	2015-2019	\$525,000
East Bay Agencies	X-Band Deployment (local cost share)	2019	EBMUD: \$45,000 ACFCWCD: \$40,000 ACWD: \$31,000 EBDA: \$29,000 <u>CCCFCWCD: \$20,000</u> TOTAL: \$165,000 plus staff time

*All expended funds with the exception of CA DWR self-reported by Member Agencies in November 2019. CA DWR amount shows the full grant award which is expected to be fully reimbursed by or during grant closeout.

APPENDIX B

Proposed Schedule

Milestone	Target Date
Execute Planning Agreement	January 2020
Initiate Regional Federal Advocacy Strategy	January 2020
Initiate Regional State Advocacy Strategy	January 2020
Draft Implementation agreement	May 2020
Execute an Implementation Agreement	July 2020



**Contra
Costa
County**

To: Board of Supervisors
From: David Twa, County Administrator
Date: July 28, 2020

Subject: Claims

RECOMMENDATION(S):

DENY claims filed by API Healthcare Corporation (part of SYMPLR), CSAA for Michelle Carrington and Lee Ellen Bowleggs, Jose Lainez, Eliberto Ramires Rivas, Kristina Shaw-Krivosh, and Robert Watson. DENY amended claim filed by Melondy L. Spears.

FISCAL IMPACT:

No fiscal impact.

BACKGROUND:

API Healthcare Corporation/Symplr: Economic damages claim for breach of contract in an amount to exceed \$10,000.

CSAA Insurance Group on behalf of Michelle Carrington & Lee Ellen Bowleggs: Property & personal injury claim for damages arising out of automobile accident in undisclosed amount.

Jose Lainez: Personal injury claim for damages arising out of motorcycle accident in the amount of \$25,000.

Eliberto Ramires Rivas: Property claim for lost personal property in the amount of \$1,500.

Kristina Shaw-Krivosh: Property claim for lost personal property in the amount of \$1,100.

Melondy Spears: Amended property claim for damage to vehicle in the amount of \$3,500.

Robert

APPROVE

OTHER

RECOMMENDATION OF CNTY ADMINISTRATOR

RECOMMENDATION OF BOARD COMMITTEE

Action of Board On: **07/28/2020** APPROVED AS RECOMMENDED OTHER

Clerks Notes:

VOTE OF SUPERVISORS

I hereby certify that this is a true and correct copy of an action taken and entered on the minutes of the Board of Supervisors on the date shown.

ATTESTED: July 28, 2020

Contact: Scott Selby
925.335.1400

David J. Twa, County Administrator and Clerk of the Board of Supervisors

By: , Deputy

cc:

BACKGROUND: (CONT'D)

Watson: Personal injury claim for damages arising out of motor vehicle accident in an amount to exceed \$20,000,000.



Contra
Costa
County

To: Board of Supervisors
From: David Twa, County Administrator
Date: July 28, 2020

Subject: ACCEPT Board members meeting reports for June 2020

RECOMMENDATION(S):

ACCEPT Board members meeting reports for June 2020.

FISCAL IMPACT:

No fiscal impact.

BACKGROUND:

Government Code section 53232.3(d) requires that members of legislative bodies report on meetings attended for which there has been expense reimbursement (mileage, meals, lodging ex cetera). The attached reports were submitted by the Board of Supervisors members in satisfaction of this requirement. District V has nothing to report.

CONSEQUENCE OF NEGATIVE ACTION:

The Board of Supervisors will not be in compliance with Government Code 53232.3(d).

APPROVE

OTHER

RECOMMENDATION OF CNTY ADMINISTRATOR

RECOMMENDATION OF BOARD COMMITTEE

Action of Board On: **07/28/2020** APPROVED AS RECOMMENDED OTHER

Clerks Notes:

VOTE OF SUPERVISORS

I hereby certify that this is a true and correct copy of an action taken and entered on the minutes of the Board of Supervisors on the date shown.

ATTESTED: July 28, 2020

Contact: Joellen Bergamini
925.335.1906

David J. Twa, County Administrator and Clerk of the Board of Supervisors

By: , Deputy

cc:

ATTACHMENTS

District II June 2020 Report

District III June 2020 Report

District IV June 2020

Report

Supervisor Candace Andersen - Monthly Meeting Report June 2020

Date	Meeting	Location
2	Board of Supervisors	Zoom meeting
3	East Bay EDA	Zoom meeting
1-5	Staff meeting daily	Zoom conference
4	COVID Ad Hoc	Zoom Meeting
4	Mayors' Conf	Zoom Meeting
5	San Ramon Mayors Meeting	Zoom Meeting
8	Moraga Town Hall	Zoom Meeting
8-12	Staff Meeting Daily	Zoom Meeting
10	CCCERA	Zoom Meeting
10	LAFCO	Zoom Meeting
11	ABAG	Zoom Meeting
11	COVID Ad Hoc	Zoom Meeting
12	JCC	Zoom Meeting
15	Alamo Liaison	Zoom Meeting
15	Census Committee	Zoom Meeting
15-19	Staff meeting daily	Zoom Meeting
16	Board of Supervisors	Zoom meeting
18	CCCTA	Zoom meeting
18	COVID Ad Hoc	Zoom Meeting
19	EBRCSA	Zoom Meeting
19	TVTC	Zoom Meeting
22-26	Staff Meeting Daily	Zoom Meeting
22	Family & Human	Zoom Meeting
22	Public Protection	Zoom Meeting
23	Board of Supervisors	Zoom Meeting
24	CCCERA	Zoom Meeting
25	COVID Ad Hoc	Zoom Meeting
26	San Ramon Mayors meeting	Zoom Meeting
29-30	Staff meeting daily	Zoom Meeting

Supervisor Diane Burgis - June 2020 AB1234 Re

(Government Code Section 53232.3(d) requires that members legislative attended for which there has been expense reimbursement (mileage,

Date	Meeting Name	Location
1-Jun	Meeting with Health Services	Via Phone
1-Jun	Constituent Meeting	Via Phone
1-Jun	Meeting with PWFC, American Rivers and Worth A Dam	Web Meeting
1-Jun	CSAC Regional Coronavirus Update	Via Phone
2-Jun	Board of Supervisors Meeting	Web Meeting
3-Jun	Delta 5 Meeting	Web Meeting
3-Jun	Delta Counties Coalition Meeting with Wade Crowfoot	Web Meeting
3-Jun	Mental Health Commission Meeting	Web Meeting
4-Jun	Meeting with Blackhawk GHAD	Via Phone
4-Jun	Antioch Rotary Club	Web Meeting
4-Jun	Contra Costa Mayors Conference	Web Meeting
5-Jun	Meeting with Health Services	Via Phone
8-Jun	Meeting with Health Services	Via Phone
8-Jun	Delta Water Meeting w/community leaders	Web Meeting
8-Jun	Legislation Commission Meeting	Web Meeting
8-Jun	CSAC Regional Coronavirus Update	Via Phone
8-Jun	First 5 Commission Meeting	Web Meeting
10-Jun	Meeting with Public Health Director	Via Phone
10-Jun	LAFCO Meeting	Via Phone
11-Jun	Meeting with AFSCME Council 57	Via Phone
11-Jun	East Contra Costa Regional Fee & Finance Authority Meeting	Via Phone
11-Jun	State Route 4 Bypass Authority Meeting	Via Phone
12-Jun	Meeting with Health Services	Via Phone
15-Jun	Meeting with Health Services	Via Phone
15-Jun	Meeting with Brentwood City Councilmember Jonnie Rodriguez	Via Phone
15-Jun	CSAC Regional Coronavirus Update	Via Phone
16-Jun	Board of Supervisors Meeting	Web Meeting
18-Jun	Oakley Rotary Club	Web Meeting
18-Jun	Meeting with County Administrator, David Twa	Via Phone
19-Jun	Meeting with Health Services	Via Phone
22-Jun	Meeting with Health Services	Via Phone
22-Jun	CSAC Regional Coronavirus Update	Via Phone
23-Jun	Board of Supervisors Meeting	Web Meeting

24-Jun	Meeting with County Administrator, LAFCO, County Counsel, Public Works and Department of Conservation and Development	Via Phone
24-Jun	Tri-Delta Transit	Via Phone
25-Jun	Meeting with In Home Supportive Services Representative	Via Phone
26-Jun	Meeting with Health Services	Via Phone
26-Jun	East Contra Costa County Habitat Conservancy	Web Meeting
29-Jun	Meeting with Health Services	Via Phone

* Reimbursement may come from an agency other than Contra Costa County

port

bodies report on meetings
meals, lodging, etc).

Purpose

Meeting

Meeting

Meeting

Meeting

Meeting

Meeting

Meeting

Meeting

Meeting

Meeting

Meeting

Meeting

Meeting

Meeting

Meeting

Meeting

Meeting

Meeting

Meeting

Meeting

Meeting

Meeting

Meeting

Meeting

Meeting

Meeting

Meeting

Meeting

Meeting

Meeting

Meeting

Meeting

Meeting

Meeting
Meeting
Meeting
Meeting
Meeting
Meeting

**Supervisor Karen Mitchoff
June 2020**

DATE	MEETING NAME	LOCATION	PURPOSE
06/02/20	Board of Supervisors Meeting	Martinez	Decisions on agenda items
06/16/20	Board of Supervisors Meeting	Martinez	Decisions on agenda items
06/23/20	Board of Supervisors Meeting	Martinez	Decisions on agenda items



Contra
Costa
County

To: Board of Supervisors
From: Dianne Dinsmore, Human Resources Director
Date: July 28, 2020

Subject: Adopt Ordinance No. 2020-18 Amend the Ordinance Code to re-title Deputy Director of Information Technology - Exempt (LTD1)

RECOMMENDATION(S):

ADOPT Ordinance No. 2020-18 amending the County Ordinance Code to re-title the Deputy Director of Information Technology-Exempt (LTD1) classification to the new title of Information Systems Division Director-Exempt (LTD1) in the list of classifications excluded from the merit system.

FISCAL IMPACT:

There is no fiscal impact associated with re-titling or exempting this class from the Merit System.

BACKGROUND:

In 2019 there was a classification study done on various unrepresented management positions in the Department of Information Technology. The purpose of the study was to evaluate the organizational structure of the Department's leadership, and to make recommendations on any changes necessary to assist the department in achieving their operational objectives. One of the findings of this study was that the title of Deputy Director of Information Technology - Exempt did not accurately describe the use of this classification. The recommended title of Information Systems Division Director - Exempt more accurately describes the scope of work and responsibility assigned to positions in this classification.

APPROVE
 OTHER
 RECOMMENDATION OF CNTY ADMINISTRATOR
 RECOMMENDATION OF BOARD COMMITTEE

Action of Board On: **07/28/2020** APPROVED AS RECOMMENDED OTHER

Clerks Notes:

VOTE OF SUPERVISORS

I hereby certify that this is a true and correct copy of an action taken and entered on the minutes of the Board of Supervisors on the date shown.

ATTESTED: July 28, 2020

Contact: Marc Shorr (925)
608-4072

David J. Twa, County Administrator and Clerk of the Board of Supervisors

By: , Deputy

cc: Jessica Butterfield

CONSEQUENCE OF NEGATIVE ACTION:

The title of the classification will not accurately reflect the scope of work and responsibility assigned to positions within this classification.

CHILDREN'S IMPACT STATEMENT:

No impact.

ATTACHMENTS

Ordinance 2020-18 Retitle

ORDINANCE NO. 2020-18

**(Retitle the classification of Deputy Director of Information
Technology-Exempt to Information Systems Division Director-
Exempt)**

The Contra Costa County Board of Supervisors ordains as follows (omitting the parenthetical footnotes from the official text of the enacted or amended provisions of the County Ordinance Code):

SECTION I: Section 33-5.359 of the County Ordinance Code is amended to retitle the exempt classification of Deputy Director of Information Technology-Exempt to Information Systems Division Director-Exempt:

33-5.359 - Information technology.

- (a) The chief information officer/director of information technology is excluded and is appointed by the county administrator.
- (b) The information systems division director is excluded and is appointed by the chief information officer/director of information technology.
- (c) The assistant chief information officer-exempt is excluded and is appointed by the chief information officer/director of information technology.
- (d) The chief information technology security officer-exempt is excluded and is appointed by the chief information officer/director of information technology.

(Ord. Nos. 2020-18 § I, 7-28-2020, 2018-26 § I, 9-11-18; 2017-23 § I, 9-19-17; 2016-09 § II 4-12-16; Ords. 2002-15 § 1, 2002-06 § 1, 95-57 § 1, 85-4 § 2, 82-21 § 1)

SECTION II: EFFECTIVE DATE. This ordinance becomes effective 30 days after passage, and within 15 days of passage shall be published once with the names of the supervisors voting for and against it in the _____, a newspaper published in this County.

PASSED ON _____ by the following vote:

AYES:

NOES:

ABSENT:

ABSTAIN:

ATTEST: DAVID J. TWA, Clerk of the
Board of Supervisors and County Administrator

By: _____
Deputy

_____ Board Chair

[SEAL]



Contra
Costa
County

To: Board of Supervisors
From: Candace Andersen, District II Supervisor
Date: July 28, 2020

Subject: APPOINTMENT TO THE ALAMO MUNICIPAL ADVISORY COUNCIL

RECOMMENDATION(S):

APPOINT the following individual to the Youth Representative seat of the Alamo Municipal Advisory Council for a term with an expiration date of December 31, 2020, as recommended by Supervisor Candace Andersen:

Genevieve Herron
Alamo, CA 94507

FISCAL IMPACT:

NONE

BACKGROUND:

The Alamo MAC may advise the Board of Supervisors on services that are or may be provided to the Alamo community by Contra Costa County or other local government agencies. Such services include, but are not limited to, parks and recreation, lighting and landscaping, public health, safety, welfare, public works, code enforcement, land use and planning, transportation and other infrastructure. The Council may also provide input and reports to the District Supervisor, Board of Supervisors, County staff or any County hearing body on issues of concern to the community. The Council may represent the Alamo community before the Board of Supervisors, County Planning Commission and the Zoning Administrator. The Council may also represent the Alamo community before the Local Agency Formation Commission on proposed boundary changes effecting the community. The Council may advocate on parks and recreation issues to

APPROVE

OTHER

RECOMMENDATION OF CNTY ADMINISTRATOR

RECOMMENDATION OF BOARD COMMITTEE

Action of Board On: **07/28/2020** APPROVED AS RECOMMENDED OTHER

Clerks Notes:

VOTE OF SUPERVISORS

I hereby certify that this is a true and correct copy of an action taken and entered on the minutes of the Board of Supervisors on the date shown.

ATTESTED: July 28, 2020

Contact: Jill Ray,
925-957-8860

David J. Twa, County Administrator and Clerk of the Board of Supervisors

By: , Deputy

cc: District 2 Supervisor, Maddy Book, Alamo MAC, Appointee

the Town of Danville and the San Ramon Valley Unified School District.

BACKGROUND: (CONT'D)

Supervisor Andersen is pleased to recommend Ms. Herron as the newest Alamo MAC member.

CONSEQUENCE OF NEGATIVE ACTION:

The seat will remain vacant.

CHILDREN'S IMPACT STATEMENT:

NONE



Contra
Costa
County

To: Board of Supervisors
From: Deborah R. Cooper, Clerk-Recorder
Date: July 28, 2020

Subject: APPOINT, In-Lieu of Election, Member of the Contra Costa County Retirement Board

RECOMMENDATION(S):

APPOINT, in lieu of election; William Pigeon, Lafayette, CA 94549, as Alternate Safety Member #7 of the Contra Costa County Employees' Retirement Association Board of Trustees to a term beginning July 1, 2020 and ending June 30, 2023.

FISCAL IMPACT:

None

BACKGROUND:

Only one candidate filed for Alternate Safety Member #7 of the Contra Costa County Retirement Board, which election was scheduled for September 29, 2020. Election Code section 10515 requires that candidates who filed for an office for which the number of candidates equaled or did not exceed the number required to be elected, be "Appointed-in-Lieu of Election" by the Board of Supervisors as if they were elected.

CONSEQUENCE OF NEGATIVE ACTION:

Should the Board take no or negative action, the candidate will not be sworn in as provided by law.

APPROVE

OTHER

RECOMMENDATION OF CNTY ADMINISTRATOR

RECOMMENDATION OF BOARD COMMITTEE

Action of Board On: **07/28/2020** APPROVED AS RECOMMENDED OTHER

Clerks Notes:

VOTE OF SUPERVISORS

I hereby certify that this is a true and correct copy of an action taken and entered on the minutes of the Board of Supervisors on the date shown.

ATTESTED: July 28, 2020

Contact: Rosa Mena,
925.335.7806

David J. Twa, County Administrator and Clerk of the Board of Supervisors

By: , Deputy

cc:



Contra
Costa
County

To: Board of Supervisors
From: Kathy Gallagher, Employment & Human Services Director
Date: July 28, 2020

Subject: Economic Opportunity Council Appointment

RECOMMENDATION(S):

APPOINT Noe Gudno to the Low Income Seat No. 2 on the Economic Opportunity Council (EOC), as recommended by the Employment and Human Services Department Director.

FISCAL IMPACT:

There is no fiscal impact.

BACKGROUND:

This board order will appoint Noe Gudno to the Low Income Seat No. 2 on the EOC with a term expiring June 30, 2022. The appointment was approved and recommended by the EOC in a June 11, 2020 teleconference meeting. The seat was previously occupied by Juan Pablo Benavento and was vacated January 2019.

The EOC is a tripartite advisory board to the Board of Supervisors and the Community Services Bureau of the Employment and Human Services Department for administration of the Community Services Block Grant.

CONSEQUENCE OF NEGATIVE ACTION:

The EOC may not be able to conduct routine business.

APPROVE
 OTHER
 RECOMMENDATION OF CNTY ADMINISTRATOR
 RECOMMENDATION OF BOARD COMMITTEE

Action of Board On: **07/28/2020** APPROVED AS RECOMMENDED OTHER

Clerks Notes:

VOTE OF SUPERVISORS

I hereby certify that this is a true and correct copy of an action taken and entered on the minutes of the Board of Supervisors on the date shown.

ATTESTED: July 28, 2020

Contact: Elaine Burres
608-4960

David J. Twa, County Administrator and Clerk of the Board of Supervisors

By: , Deputy

cc:



**Contra
Costa
County**

To: Board of Supervisors
From: David Twa, County Administrator
Date: July 28, 2020

Subject: Declare a Vacancy on the Advisory Council on Equal Employment Opportunity

RECOMMENDATION(S):

ACCEPT the resignation of Oscar Dominguez, DECLARE a vacancy of the Management Seat 1 on the Advisory Council on Equal Employment Opportunity, and DIRECT the Clerk of the Board to post the vacancy.

FISCAL IMPACT:

None

BACKGROUND:

The Advisory Council on Equal Employment Opportunity was established in July 1991 to serve as an advisory committee to the Board of Supervisors regarding the implementation of the County's Affirmative Action Plan. Their goal was to review the Affirmative Action Program and recommend actions to facilitate attainment of the County's goal for affirmative action. The Council is composed of 13 members, and a Board committee reviews nominations to all seats except those designated for County managers and labor unions. Terms of office for seats reviewed by the Board Committee are three years.

APPROVE

OTHER

RECOMMENDATION OF CNTY ADMINISTRATOR

RECOMMENDATION OF BOARD COMMITTEE

Action of Board On: **07/28/2020** APPROVED AS RECOMMENDED OTHER

Clerks Notes:

**VOTE OF
SUPERVISORS**

I hereby certify that this is a true and correct copy of an action taken and entered on the minutes of the Board of Supervisors on the date shown.

ATTESTED: July 28, 2020

David J. Twa, County Administrator and Clerk of the Board of Supervisors

Contact: 9253351455

By: , Deputy

cc:

CONSEQUENCE OF NEGATIVE ACTION:

If this Board Order is not approved, the vacancy will not be posted and the Management Seat 1 on the Advisory Council on Equal Employment Opportunity will remain vacant.

CHILDREN'S IMPACT STATEMENT:

There are none.



**Contra
Costa
County**

To: Board of Supervisors
From: David Twa, County Administrator
Date: July 28, 2020

Subject: Appoint Angela Malala to the ACEEO

RECOMMENDATION(S):

APPOINT Angela Malala to the Community Seat #2 with a term expiring November 30, 2020 on the Advisory Council on Equal Employment Opportunity.

FISCAL IMPACT:

None

BACKGROUND:

The Advisory Council for Equal Employment Opportunity (ACEEO) was established in July 1991 to serve as an advisory committee to the Board of Supervisors regarding the implementation of the County's Affirmative Action Plan, to review the Affirmative Action Program and to recommend actions to facilitate attainment of the County's goal for affirmative action. The Council is composed of 13 members and a Board committee reviews nominations to all seats except those designated for County managers and labor unions. Terms of office for seats reviewed by Board Committee are three years.

-
- APPROVE OTHER
 - RECOMMENDATION OF CNTY ADMINISTRATOR RECOMMENDATION OF BOARD COMMITTEE
-

Action of Board On: **07/28/2020** APPROVED AS RECOMMENDED OTHER

Clerks Notes:

**VOTE OF
SUPERVISORS**

I hereby certify that this is a true and correct copy of an action taken and entered on the minutes of the Board of Supervisors on the date shown.

ATTESTED: July 28, 2020

David J. Twa, County Administrator and Clerk of the Board of Supervisors

Contact: (925)
335-1455

By: , Deputy

cc:

BACKGROUND: (CONT'D)

In 2013, Internal Operations Committee (IOC) reviewed Board Resolution Nos. 2011/497 and 2011/498, which stipulate that applicants for At Large/Non Agency-Specific seats on specified bodies are to be interviewed by a Board subcommittee. The Resolutions further permit a Board Committee to select a screening committee to assist in interviewing applicants for appointment for certain bodies, including the ACEEO.

CONSEQUENCE OF NEGATIVE ACTION:

If this Board Order is not approved, the vacancy will not be posted and the Community Seat 2 on the Advisory Council on EEO will remain vacant.

CHILDREN'S IMPACT STATEMENT:

None

ATTACHMENTS

Angela Malala Application

Application Form

Profile

Angela _____ Malala _____
 First Name Middle Initial Last Name

_____ Suite or Apt
 Home Address

Rodeo CA 94572
 City State Postal Code

_____ Primary Phone

_____ Email Address

Which supervisorial district do you live in?

District 5

Education

Select the option that applies to your high school education *

High School Diploma

College/ University A

Name of College Attended

Saint Mary's College of California

Degree Type / Course of Study / Major

B.A., Management

Degree Awarded?

Yes No

College/ University B

Name of College Attended

San Francisco State University

Degree Type / Course of Study / Major

Master of Public Administration

Degree Awarded?

Yes No

College/ University C

Name of College Attended

Degree Type / Course of Study / Major

Degree Awarded?

Yes No

Other schools / training completed:

Course Studied

Hours Completed

Certificate Awarded?

Yes No

Board and Interest

Which Boards would you like to apply for?

Equal Employment Opportunity Advisory Council: Submitted

Seat Name

Community Seat

Have you ever attended a meeting of the advisory board for which you are applying?

Yes No

If you have attended, how many meetings have you attended?

1

Please explain why you would like to serve on this particular board, committee, or commission.

I'm a graduate student at San Francisco State University studying Public Administration. I joined that master's program with an issue area interest of workplace equity and age discrimination, and to transition into working in local government. As part of the program, I developed a research project and protocol to assess workplace ageism in private and public sectors of the Bay Area - which is currently in progress. I am very interested in serving in a public service role that helps to address and foster inclusivity in the workplace, and would look forward to contributing in, and learning from, the Advisory Council on Equal Employment Opportunity.

Qualifications and Volunteer Experience

I would like to be considered for appointment to other advisory boards for which I may be qualified.

Yes No

Are you currently or have you ever been appointed to a Contra Costa County advisory board, commission, or committee?

Yes No

List any volunteer or community experience, including any advisory boards on which you have served.

Currently serving as Vice President of the San Francisco State University Chapter of Pi Alpha Alpha - a national Public Administration honor society.

Describe your qualifications for this appointment. (NOTE: you may also include a copy of your resume with this application)

My professional experience is diverse, including positions managing corporate communications and community relations, as well as a stint as a small business owner. Most recently, I supported the Nonprofit Management Program at San Francisco State University with administrative and outreach efforts. In addition, I am near completion of a Master's degree in Public Administration, with a focus on age discrimination research.

Upload a Resume

Conflict of Interest and Certification

Do you have a Familial or Financial Relationship with a member of the Board of Supervisors?

Yes No

If Yes, please identify the nature of the relationship:

Do you have any financial relationships with the County such as grants, contracts, or other economic relations?

Yes No

If Yes, please identify the nature of the relationship:

Please Agree with the Following Statement

I certify that the statements made by me in this application are true, complete, and correct to the best of my knowledge and belief, and are made in good faith. I acknowledge and understand that all information in this application is publicly accessible. I understand that misstatements and/or omissions of material fact may cause forfeiture of my rights to serve on a board, committee, or commission in Contra Costa County.

I Agree

ANGELA MALALA



OVERVIEW

- Current graduate student at San Francisco State University studying Public Administration
- Career has primarily focused on corporate communications and community relations, managing messaging and outreach efforts to meet a company's strategic social responsibility goals
- Seeking to transition into a research or program management role in the public sector

PROFESSIONAL EXPERIENCE

San Francisco State University 2017-Present

Research-focus

- Successfully completed 34 units of graduate Public Administration coursework with a 3.97 GPA, including courses on designing research and data analysis.
- Developed research project and protocol "Assessing and Comparing Ageism in Public, Private and Nonprofit Sector Workplaces in the San Francisco Bay Area." The protocol has received approval from SF State's Institutional Review Board and is in the data collection phase.
- Certified for Human Subjects Research for Social/Behavioral Sciences through CITI Program.
- Provided administrative and outreach support for the Nonprofit Management Certificate Program (2017-2018).

Co-Owner, San Francisco, CA 2011-2015

Retail Vintage and Design Supplier

- [Redacted]

AT&T, San Francisco, CA 2003-2011

Public Affairs Consultant, Citizenship & Sustainability

- [Redacted]

[Redacted]

- [Redacted]

PEET'S COFFEE & TEA, Emeryville, CA

1998-2003

Marketing Manager, Events and Community (nationwide)

- [REDACTED]
- [REDACTED]
- [REDACTED]
- [REDACTED]

Early Experience

CITY OF OAKLAND, CA

1990-1998

Various part-time positions in the Office of Parks and Recreation and the Cultural Affairs Division.

- [REDACTED]
- [REDACTED]
- [REDACTED]
- [REDACTED]
- [REDACTED]

EDUCATION

Master of Public Administration, *in-progress*, San Francisco State University, CA
Designing Survey Research course, Aarhus University, Denmark
Bachelor of Arts *with Honors*, Business Management, Saint Mary's College of California, Moraga, CA

ISSUE INTERESTS

Age Discrimination • Diversity • Mental Health • Animal Welfare • Civic Engagement



**Contra
Costa
County**

To: Board of Supervisors
From: David Twa, County Administrator
Date: July 28, 2020

Subject: Appointments to the Advisory Council on Equal Employment Opportunity

RECOMMENDATION(S):

REAPPOINT the following members to the Advisory Council on Equal Employment Opportunity with all terms ending on November 30, 2022:

- Roosevelt Gibson (Education Seat)
- Linda Mason (Community Seat #3)
- Mark Pighin (Disability Seat) .

FISCAL IMPACT:

None

APPROVE

OTHER

RECOMMENDATION OF CNTY ADMINISTRATOR

RECOMMENDATION OF BOARD COMMITTEE

Action of Board On: **07/28/2020** APPROVED AS RECOMMENDED OTHER

Clerks Notes:

**VOTE OF
SUPERVISORS**

I hereby certify that this is a true and correct copy of an action taken and entered on the minutes of the Board of Supervisors on the date shown.

ATTESTED: July 28, 2020

David J. Twa, County Administrator and Clerk of the Board of Supervisors

Contact:
925-335-1455

By: , Deputy

cc:

BACKGROUND:

The Advisory Council for Equal Employment Opportunity (ACEEO) was established in July 1991 to serve as an advisory committee to the Board of Supervisors regarding the implementation of the County's Affirmative Action Plan, to review the Affirmative Action Program and to recommend actions to facilitate attainment of the County's goal for affirmative action. The Council is composed of 13 members and a Board committee reviews nominations to all seats except those designated for County managers and labor unions. Terms of office for seats reviewed by Board Committee are three years.

In 2013, Internal Operations Committee (IOC) reviewed Board Resolution Nos. 2011/497 and 2011/498, which stipulate that applicants for At Large/Non Agency-Specific seats on specified bodies are to be interviewed by a Board subcommittee. The Resolutions further permit a Board Committee to select a screening committee to assist in interviewing applicants for appointment for certain bodies, including the ACEEO.

CONSEQUENCE OF NEGATIVE ACTION:

If this Board Order is not approved, the vacancy will not be posted and the Education, Community and the Disability seats on the Advisory Council for Equal Employment Opportunity will remain vacant.

CHILDREN'S IMPACT STATEMENT:

None

ATTACHMENTS

Roosevelt Gibson Application

Linda Mason Application

Mark Pighin Application

Application Form

Profile

Which Boards would you like to apply for?

Equal Employment Opportunity Advisory Council: Submitted

Contra Costa Council on Homelessness: Submitted

Affordable Housing Finance Committee: Submitted

Seat Name (if applicable)

Describe why you are interested in serving on this advisory board/commission (please limit your response to one paragraph).

I am interested in serving as a board member because I have 20 years of administrative, managerial, analytical, law enforcement and instructional transferable skills that are relative to the duties as required by the board. I also possess a Masters Degree in Health Services Management, California Community College Credential and an Adult Teaching Credential. My Experience working with youth is as follows. As a Job Corps instructor over eight years, I delivered quality instruction in GED and Testing of Basic Adult Education (TABE) reading & math preparation as needed to Job Corps Trainees utilizing a standardized curriculum. I have worked with at risk trainees from diverse socio-economic ethnic backgrounds to provide them with the tools needed to be successful in future endeavors. I have utilized Citrix to monitor attendance and process evaluations Personal Career Development Plans and conduct reports. Additionally, as a requirement for employment, I participated in the training by the Outlet Program emphasizing the creation of safe environments for Lesbian, Gay, Bisexual, Transgender, Queer and Questioning Youth. Prior to my Career at Job Corps I worked at several universities recruiting and counseling undergraduate minority pre-med students to enter the School of Medicine throughout the country. I coordinated an early outreach component to motivate high school students (GRADES 9-12) into the health sciences. As a hobby I build computers in my spare time. I am also familiar with the latest software packages used in businesses (Microsoft Office (Excel, Access, Publisher, Word and PowerPoint)).

This application is used for all boards and commissions

Roosevelt

First Name

Gipson Jr

Last Name

Middle Initial

gipsonjr@aol.com

Email Address

[Redacted]
Home Address

Suite or Apt

[Redacted]
City

CA
State

95833
Postal Code

[Redacted]
Primary Phone

Contra Costa County GA
Employer

Experienced Level Clerk
Job Title

Government
Occupation

Do you, or a business in which you have a financial interest, have a contract with Contra Costa Co.?

Yes No

Is a member of your family (or step-family) employed by Contra Costa Co.?

Yes No

Education History

Select the highest level of education you have received:

Other

If "Other" was Selected Give Highest Grade or Educational Level Achieved

College/ University A

[Redacted]
Name of College Attended

Admin & Human Behavior in Health Care
Course of Study / Major

188.5
Units Completed

Type of Units Completed

Quarter

Degree Awarded?

Yes No

B.S.

Degree Type

June 1978

Date Degree Awarded

College/ University B

Name of College Attended

Health Services Management

Course of Study / Major

36

Units Completed

Type of Units Completed

Semester

Degree Awarded?

Yes No

M.B.A.

Degree Type

June 1980

Date Degree Awarded

College/ University C

Name of College Attended

Adult Credential

Course of Study / Major

Units Completed

Type of Units Completed

Semester

Degree Awarded?

Yes No

Adult Credential

Degree Type

Date Degree Awarded

Other schools / training completed:

Clinician/Practitioner Consultant

Course Studied

Hours Completed

Certificate Awarded?

Yes No

Work History

Please provide information on your last three positions, including your current one if you are working.

1st (Most Recent)

October 2017 To Present

Dates (Month, Day, Year) From - To



Contra
Costa
County

For Office Use Only
Date Received:

For Reviewers Use Only:
Accepted Rejected

BOARDS, COMMITTEES, AND COMMISSIONS APPLICATION

MAIL OR DELIVER TO:

Contra Costa County
CLERK OF THE BOARD
651 Pine Street, Rm. 106
Martinez, California 94553-1292
PLEASE TYPE OR PRINT IN INK
(Each Position Requires a Separate Application)

BOARD, COMMITTEE OR COMMISSION NAME AND SEAT TITLE YOU ARE APPLYING FOR:

Equal Employment Opportunity Advisory Council
PRINT EXACT NAME OF BOARD, COMMITTEE, OR COMMISSION

Community Member
PRINT EXACT SEAT NAME (if applicable)

1. Name: Mason Linda Lanette
(Last Name) (First Name) (Middle Name)

2. Address: [Redacted]

3. Phones: [Redacted]

4. Email Address: [Redacted]

5. EDUCATION: Check appropriate box if you possess one of the following:

High School Diploma G.E.D. Certificate California High School Proficiency Certificate

Give Highest Grade or Educational Level Achieved 2 years community college

Names of colleges / universities attended	Course of Study / Major	Degree Awarded	Units Completed		Degree Type	Date Degree Awarded
			Semester	Quarter		
[Redacted]						

THIS FORM IS A PUBLIC DOCUMENT

6. PLEASE FILL OUT THE FOLLOWING SECTION COMPLETELY. List experience that relates to the qualifications needed to serve on the local appointive body. Begin with your most recent experience. A resume or other supporting documentation may be attached but it may not be used as a substitute for completing this section.



THIS FORM IS A PUBLIC DOCUMENT

7. How did you learn about this vacancy?

CCC Homepage Walk-In Newspaper Advertisement District Supervisor Other

8. Do you have a Familial or Financial Relationship with a member of the Board of Supervisors? (Please see Board Resolution no. 2011/55, attached): No Yes

If Yes, please identify the nature of the relationship:

9. Do you have any financial relationships with the County such as grants, contracts, or other economic relations? No Yes

If Yes, please identify the nature of the relationship:

I CERTIFY that the statements made by me in this application are true, complete, and correct to the best of my knowledge and belief, and are made in good faith. I acknowledge and understand that all information in this application is publically accessible. I understand and agree that misstatements / omissions of material fact may cause forfeiture of my rights to serve on a Board, Committee, or Commission in Contra Costa County.

Sign Name:  Date: 2/13/18

Important Information

1. This application is a public document and is subject to the California Public Records Act (CA Gov. Code §6250-6270).
2. Send the completed paper application to the Office of the Clerk of the Board at: **651 Pine Street, Room 106, Martinez, CA 94553.**
3. A résumé or other relevant information may be submitted with this application.
4. All members are required to take the following training: 1) The Brown Act, 2) The Better Government Ordinance, and 3) Ethics Training.
5. Members of boards, commissions, and committees may be required to: 1) file a Statement of Economic Interest Form also known as a Form 700, and 2) complete the State Ethics Training Course as required by AB 1234.
6. Advisory body meetings may be held in various locations and some locations may not be accessible by public transportation.
7. Meeting dates and times are subject to change and may occur up to two days per month.
8. Some boards, committees, or commissions may assign members to subcommittees or work groups which may require an additional commitment of time.

THIS FORM IS A PUBLIC DOCUMENT

**THE BOARD OF SUPERVISORS OF CONTRA COSTA COUNTY, CALIFORNIA and for
Special Districts, Agencies and Authorities Governed by the Board Adopted Resolution
no. 2011/55 on 2/08/2011 as follows:**

IN THE MATTER OF ADOPTING A POLICY MAKING FAMILY MEMBERS OF THE BOARD OF SUPERVISORS INELIGIBLE FOR APPOINTMENT TO BOARDS, COMMITTEES OR COMMISSIONS FOR WHICH THE BOARD OF SUPERVISORS IS THE APPOINTING AUTHORITY

WHEREAS the Board of Supervisors wishes to avoid the reality or appearance of improper influence or favoritism;
NOW, THEREFORE, BE IT RESOLVED THAT the following policy is hereby adopted:

I. SCOPE: This policy applies to appointments to any seats on boards, committees or commissions for which the Contra Costa County Board of Supervisors is the appointing authority.

II. POLICY: A person will not be eligible for appointment if he/she is related to a Board of Supervisors' Member in any of the following relationships:

1. Mother, father, son, and daughter;
2. Brother, sister, grandmother, grandfather, grandson, and granddaughter;
3. Great-grandfather, great-grandmother, aunt, uncle, nephew, niece, great-grandson, and great-granddaughter;
4. First cousin;
5. Husband, wife, father-in-law, mother-in-law, son-in-law, daughter-in-law, stepson, and stepdaughter;
6. Sister-in-law (brother's spouse or spouse's sister), brother-in-law (sister's spouse or spouse's brother), spouse's grandmother, spouse's grandfather, spouse's granddaughter, and spouse's grandson;
7. Registered domestic partner, pursuant to California Family Code section 297.
8. The relatives, as defined in 5 and 6 above, for a registered domestic partner.
9. Any person with whom a Board Member shares a financial interest as defined in the Political Reform Act (Gov't Code §87103, Financial Interest), such as a business partner or business associate.

THIS FORM IS A PUBLIC DOCUMENT



Contra Costa County

For Office Use Only
Date Received:

For Reviewers Use Only:
Accepted Rejected

BOARDS, COMMITTEES, AND COMMISSIONS APPLICATION

MAIL OR DELIVER TO:
Contra Costa County
CLERK OF THE BOARD
651 Pine Street, Rm. 106
Martinez, California 94553-1292
PLEASE TYPE OR PRINT IN INK
(Each Position Requires a Separate Application)

BOARD, COMMITTEE OR COMMISSION NAME AND SEAT TITLE YOU ARE APPLYING FOR:

DISABILITY SEAT
PRINT EXACT NAME OF BOARD, COMMITTEE, OR COMMISSION

DISABILITY SEAT
PRINT EXACT SEAT NAME (if applicable)

1. Name: PIAHIN MARK (Last Name) (First Name) (Middle Name)
2. Address: [Redacted]
3. Phones: [Redacted]
4. Email Address: [Redacted]

5. EDUCATION: Check appropriate box if you possess one of the following:

High School Diploma G.E.D. Certificate California High School Proficiency Certificate

Give Highest Grade or Educational Level Achieved HA

Names of colleges / universities attended	Course of Study / Major	Degree Awarded	Units Completed		Degree Type	Date Degree Awarded
			Semester	Quarter		
A) [Redacted]	Special ED Broadcasting	Yes No <input checked="" type="checkbox"/> <input type="checkbox"/>	150		[Redacted]	[Redacted]
B) [Redacted]	Liberal Arts	Yes No <input checked="" type="checkbox"/> <input type="checkbox"/>	124		[Redacted]	[Redacted]
C) [Redacted]		Yes No <input type="checkbox"/> <input type="checkbox"/>				
D) Other schools / training completed:	Course Studied	Hours Completed	Certificate Awarded: Yes No <input type="checkbox"/> <input type="checkbox"/>			

THIS FORM IS A PUBLIC DOCUMENT

6. PLEASE FILL OUT THE FOLLOWING SECTION COMPLETELY. List experience that relates to the qualifications needed to serve on the local appointive body. Begin with your most recent experience. A resume or other supporting documentation may be attached but it may not be used as a substitute for completing this section.

<p>A) Dates (Month, Day, Year) From <input type="text"/> To <input type="text"/> <input type="text"/> <input type="text"/> present Total: Yrs. <input type="text"/> Mos. <input type="text"/> <input type="text"/> <input type="text"/> Hrs. per week <input type="text"/>. Volunteer <input type="checkbox"/></p>	<p>Title <input type="text"/> Employer's Name and Address <input type="text"/> <input type="text"/></p>	<p>Duties Performed <input type="text"/> <input type="text"/></p>
<p>B) Dates (Month, Day, Year) From <input type="text"/> To <input type="text"/> <input type="text"/> <input type="text"/> 3/97 Total: Yrs. <input type="text"/> Mos. <input type="text"/> <input type="text"/> <input type="text"/> Hrs. per week <input type="text"/>. Volunteer <input type="checkbox"/></p>	<p>Title <input type="text"/> Employer's Name and Address <input type="text"/> <input type="text"/></p>	<p>Duties Performed <input type="text"/> <input type="text"/></p>
<p>C) Dates (Month, Day, Year) From <input type="text"/> To <input type="text"/> <input type="text"/> <input type="text"/> Total: Yrs. <input type="text"/> Mos. <input type="text"/> <input type="text"/> <input type="text"/> Hrs. per week <input type="text"/>. Volunteer <input type="checkbox"/></p>	<p>Title <input type="text"/> Employer's Name and Address <input type="text"/> <input type="text"/></p>	<p>Duties Performed <input type="text"/> <input type="text"/></p>
<p>D) Dates (Month, Day, Year) From <input type="text"/> To <input type="text"/> <input type="text"/> <input type="text"/> Total: Yrs. <input type="text"/> Mos. <input type="text"/> <input type="text"/> <input type="text"/> Hrs. per week <input type="text"/>. Volunteer <input type="checkbox"/></p>	<p>Title <input type="text"/> Employer's Name and Address <input type="text"/> <input type="text"/></p>	<p>Duties Performed <input type="text"/> <input type="text"/></p>

THIS FORM IS A PUBLIC DOCUMENT

7. How did you learn about this vacancy?

CCC Homepage Walk-In Newspaper Advertisement District Supervisor Other [redacted]

8. Do you have a Familial or Financial Relationship with a member of the Board of Supervisors? (Please see Board Resolution no. 2011/55, attached): No Yes

If Yes, please identify the nature of the relationship: [redacted]

9. Do you have any financial relationships with the County such as grants, contracts, or other economic relations? No Yes

If Yes, please identify the nature of the relationship: [redacted]

I CERTIFY that the statements made by me in this application are true, complete, and correct to the best of my knowledge and belief, and are made in good faith. I acknowledge and understand that all information in this application is publically accessible. I understand and agree that misstatements / omissions of material fact may cause forfeiture of my rights to serve on a Board, Committee, or Commission in Contra Costa County.

Sign Name: MK [signature] Date: _____

Important Information

1. This application is a public document and is subject to the California Public Records Act (CA Gov. Code §6250-6270).
2. Send the completed paper application to the Office of the Clerk of the Board at: **651 Pine Street, Room 106, Martinez, CA 94553.**
3. A résumé or other relevant information may be submitted with this application.
4. All members are required to take the following training: 1) The Brown Act, 2) The Better Government Ordinance, and 3) Ethics Training.
5. Members of boards, commissions, and committees may be required to: 1) file a Statement of Economic Interest Form also known as a Form 700, and 2) complete the State Ethics Training Course as required by AB 1234.
6. Advisory body meetings may be held in various locations and some locations may not be accessible by public transportation.
7. Meeting dates and times are subject to change and may occur up to two days per month.
8. Some boards, committees, or commissions may assign members to subcommittees or work groups which may require an additional commitment of time.

THIS FORM IS A PUBLIC DOCUMENT



Contra
Costa
County

To: Board of Supervisors
From: Federal D. Glover, District V Supervisor
Date: July 28, 2020

Subject: Appoint Christopher E. Baker to the Aviation Advisory Committee

RECOMMENDATION(S):

APPOINT the following individual to the District V Representative Seat on the Aviation Advisory Committee to a new term ending March 1, 2023.

Christopher E. Baker

FISCAL IMPACT:

There is no fiscal impact.

BACKGROUND:

The Aviation Advisory Committee provides advice and recommendations to the Board of Supervisors on the aviation issues related to the economic viability and security of airports in Contra Costa County. The Committee may initiate discussions, observations, or investigations, in order to make its recommendations to the Board. The Committee may hear comments on airport and aviation matters from the public or other agencies for consideration and possible recommendations to the Board of Supervisors or their designees. The Aviation Advisory Committee shall cooperate with local, state, and national aviation interests for the safe and orderly operation of airports. The Aviation Advisory Committee shall advance and promote the interests of aviation and protect the general welfare of the people living and working near the airport and the County in general. In conjunction with all of the above, the Aviation Advisory Committee shall provide a forum for the Director of Airports regarding policy matters at and around the airports.

APPROVE

OTHER

RECOMMENDATION OF CNTY ADMINISTRATOR

RECOMMENDATION OF BOARD COMMITTEE

Action of Board On: **07/28/2020** APPROVED AS RECOMMENDED OTHER

Clerks Notes:

VOTE OF SUPERVISORS

I hereby certify that this is a true and correct copy of an action taken and entered on the minutes of the Board of Supervisors on the date shown.

ATTESTED: July 28, 2020

Contact: Vincent Manuel (925)
608-4200

David J. Twa, County Administrator and Clerk of the Board of Supervisors

By: , Deputy

cc:

CONSEQUENCE OF NEGATIVE ACTION:

The position would remain vacant.

CHILDREN'S IMPACT STATEMENT:

None.



Contra
Costa
County

To: Board of Supervisors
From: Kathy Gallagher, Employment & Human Services Director
Date: July 28, 2020

Subject: Family and Children's Trust Committee (FACT) Resignation

RECOMMENDATION(S):

ACCEPT the resignation of Olga Jones, DECLARE a vacancy of At-Large Seat #5 on the Family and Children's Trust Committee (FACT), and DIRECT the Clerk of the Board to post a vacancy as recommended by the Employment and Human Services Department Director.

FISCAL IMPACT:

There is no fiscal impact.

BACKGROUND:

FACT was established in 1982 by the Contra Costa County Board of Supervisors to make funding recommendations on the allocation of a variety of funds for prevention and intervention services to reduce child abuse and neglect, provide supportive services to families and children, and promote a more coordinated, seamless system of services for families. Funding for FACT supported projects derive from Federal and State program legislation and donations to the County FACT fund.

The At-Large Seat #5 on the FACT from which Olga Jones has resigned has a term expiration of September 30, 2020. Ms. Jones was appointed November 6, 2018. She is resigning to support other obligations.

..

APPROVE

OTHER

RECOMMENDATION OF CNTY ADMINISTRATOR

RECOMMENDATION OF BOARD COMMITTEE

Action of Board On: **07/28/2020** APPROVED AS RECOMMENDED OTHER

Clerks Notes:

VOTE OF SUPERVISORS

I hereby certify that this is a true and correct copy of an action taken and entered on the minutes of the Board of Supervisors on the date shown.

ATTESTED: July 28, 2020

Contact: Elaine Burres
608-4960

David J. Twa, County Administrator and Clerk of the Board of Supervisors

By: , Deputy

cc:

CONSEQUENCE OF NEGATIVE ACTION:

The FACT Committee may not be able to establish a required quorum and conduct routine business.



Contra
Costa
County

To: Board of Supervisors
From: INTERNAL OPERATIONS COMMITTEE
Date: July 28, 2020

Subject: RECOMMENDATION FOR APPOINTMENT TO THE INTEGRATED PEST MANAGEMENT ADVISORY COMMITTEE

RECOMMENDATION(S):

APPOINT Amy Budahn to the Public Member Alternate seat on the Integrated Pest Management Advisory Committee to complete the current term to expire on December 31, 2022.

FISCAL IMPACT:

No fiscal impact.

BACKGROUND:

In June 2014, the IOC reviewed Board Resolution Nos. 2011/497 and 2011/498, which stipulate that applicants for At Large/Non Agency-Specific seats on specified bodies are to be interviewed by a Board subcommittee. The Resolutions further permit a Board Committee to select a screening committee to assist in interviewing applicants for appointment. Upon review of the eligible seats, the IOC made a determination that it would conduct interviews for At Large seats on the following bodies: Retirement Board, Fire Advisory Commission, Integrated Pest Management Advisory Committee, Planning Commission, Treasury Oversight Committee, Airport Land Use Commission, and the Fish & Wildlife Committee; and that screening and nomination fill At Large seats on all other eligible bodies would be delegated each body or a subcommittee thereof.

APPROVE

OTHER

RECOMMENDATION OF CNTY ADMINISTRATOR

RECOMMENDATION OF BOARD COMMITTEE

Action of Board On: **07/28/2020** APPROVED AS RECOMMENDED OTHER

Clerks Notes:

VOTE OF SUPERVISORS

I hereby certify that this is a true and correct copy of an action taken and entered on the minutes of the Board of Supervisors on the date shown.

ATTESTED: July 28, 2020

Contact: Wade Finlinson
925-335-3214

David J. Twa, County Administrator and Clerk of the Board of Supervisors

By: , Deputy

cc: IPM Coordinator

BACKGROUND: (CONT'D)

The Integrated Pest Management (IPM) Advisory Committee was established by the Board of Supervisors in November 2009 to advise the Board regarding the protection and enhancement of public health, County resources, and the environment related to pest control methods employed by County departments. The IPM Committee has eight voting members as follows: two ex-officio members (Health Services Department and County/Unincorporated County Storm Water Program) and six public members (one County Sustainability Commission representative, one County Fish and Wildlife Committee representative, one Environmental Organizations representative, and three At Large appointees); plus one Public Member Alternate seat. Effective January 1, 2019, terms of office for the At Large and Alternate seats reviewed by the Internal Operations Committee were extended from two to four years.

On March 31, 2020, the Board of Supervisors accepted the resignation of Dennis Shusterman, and declared a vacancy in the County's Public Member Alternate Seat on the Integrated Pest Management Advisory Committee. Following an open recruitment, one application was received, from Amy Budahn. The term of the Alternate seat will expire on December 31, 2022.

Attached is a letter from the IPM Committee transmitting the Ms. Budahn's application and current Committee roster, and describing the recruitment process. The Internal Operations Committee interviewed Ms. Buhahn on July 13 and recommends her appointment.

ATTACHMENTS

IPM Transmittal Letter

Candidate Application_Amy Budahn_IPM Adv Cte

Memorandum

To: Internal Operations Committee
Supervisor Diane Burgis, Chair
Supervisor Candace Andersen, Vice Chair

From: The IPM Advisory Committee
Jim Donnelly, Chair
Wade Finlinson, Staff

Date: July 13, 2020

Subject: Public Member Alternate Appointment to the IPM Advisory Committee

Background:

On March 31, 2020, the Board of Supervisors accepted the resignation of Dennis Shusterman, and declared a vacancy in the County's Public Member Alternate Seat on the Integrated Pest Management Advisory Committee.

Current Members of the IPM Advisory Committee

Currently the Committee has a total of 13 seats consisting of voting and non-voting members.

The 8 voting members include:

- One representative from Contra Costa Health Services
- One representative from the County Storm Water Program
- One representative from the County Sustainability Commission
- One representative from the County Fish and Wildlife Committee
- One representative from an environmental organization
- Three at-large members of the public (designated Public Member 1, 2, and 3)

The 4 non-voting members include:

- A representative from the Agriculture Department
- Two representatives from the Public Works Department (Facilities Division and Maintenance Division)
- One representative from the County's pest management contractor

Public Member Alternate

The Committee also has one public member alternate who only votes if one or more of the six public members are absent from a meeting.

See Attachment A for the list of current Committee members.

Number of Current Vacancies on the Committee: One (1) Public Member Alternate seat



Recruiting for the Public Member seats

On May 15, 2020, the IPM Coordinator circulated the vacancy announcement to the IPM distribution list. Since only one member of our 13-person committee resides in District 3, the IPM Coordinator reached out to Supervisor Burgis’ staff to forward the vacancy announcement through their respective outlets. The announcement was also posted on the IPM website from May 17, 2020 through June 26, 2020.

Number of Applications Received: One application was received for the Public Member Alternate seat and is attached to this memo.

Term for Newly Appointed Member: The current four-year term for the Public Member Alternate seat will end on December 31, 2022.



ATTACHMENT A

INTEGRATED PEST MANAGEMENT ADVISORY COMMITTEE ROSTER (As of July 1, 2020)

Seat Title	Appointee Name	Work Address or City of Residence	BACKGROUND	Term Expiration	Voting?
Agriculture Commissioner or Designee	Larry Yost	2366 Stanwell Circle, Concord, CA 94520	Agriculture, pesticide regulation, IPM	None	NO
Public Works Facilities Director or Designee	Debbie King	2467 Waterbird Way Martinez, CA 94553	Grounds Maintenance Supervisor	None	NO
Public Works Deputy Director or Designee	Allison Knapp	255 Glacier Dr., Martinez, CA 94553	Flood control engineer	None	NO
County Pest Management Contractor	Carlos Agurto	Antioch	Structural IPM, entomology, vertebrate pest management	December 31, 2019	NO
Health Services Department Representative	Michael Kent	597 Center, Ste 100, Martinez, CA 94553	Hazardous materials, IPM, public health.	None	YES
County/Unincorporated County Stormwater Program Representative	Teri Rie	255 Glacier Dr. Martinez, CA 94553	Stormwater management	None	YES
Sustainability Commission Representative	Kimberly Hazard	Richmond	Works at California Childcare Health Program at UCSF/has experience developing IPM programs for childcare sites	December 31, 2023	YES
Public Member – Fish and Wildlife Committee Representative	Susan Heckly	Pleasant Hill	Wildlife, IPM, worked in the Lindsay Wildlife Museum	December 31, 2023	YES
Public Member 1 – Type 2 At Large	Susan Captain	Moraga	Statistics, computer tech support, wine grape IPM, currently wine grape grower	December 31, 2023	YES
Public Member 2 – Type 2 At Large	Stephen Prée	Richmond	Certified Arborist, municipal Environmental Services Manager and IPM Coordinator	December 31, 2023	YES
Public Member 3 – Type 2 At Large	James Donnelly	Danville	Consultant in health, safety, and environmental quality for industry and construction projects	December 31, 2022	YES
Environmental Organization – Type 3 At Large Seat	Andrew Sutherland	Martinez	U.C. Cooperative Extension Urban IPM Advisor, Board Certified Entomologist	December 31, 2022	YES
Public Member Alternate	Vacant			December 31, 2022	Only if a public at-large member/Sust. rep/F&W rep is absent



Contra Costa County

Please return completed applications to:

Clerk of the Board of Supervisors
651 Pine St., Room 106
Martinez, CA 94553

or email to: ClerkofTheBoard@cob.cccounty.us

BOARDS, COMMITTEES, AND COMMISSIONS APPLICATION

First Name: Amy, Last Name: Budahn, Home Address - Street, City: Lafayette, Zip Code: CA, Phone, Email, Resident of Supervisorial District: 2

EDUCATION Check appropriate box if you possess one of the following: [X] High School Diploma, [] CA High School Proficiency Certificate, [] G.E.D. Certificate

Table with 3 columns: Colleges or Universities Attended, Course of Study/Major, Degree Awarded. Rows include UC Davis (B.S. Biology) and Boston University (Master of Public Health).

Other Training Completed:

Board, Committee or Commission Name: IPM Advisory Committee, Seat Name: alternate seat

Have you ever attended a meeting of the advisory board for which you are applying? [X] No, [] Yes. If yes, how many?

Please explain why you would like to serve on this particular board, committee, or commission. The main reason I'd like to serve on this committee is to give back to my community and serve it with the knowledge I've gained both in academia and my professional career.

Describe your qualifications for this appointment. (NOTE: you may also include a copy of your resume with this application) I have practiced and been interested in IPM for over 10 years. Pesticide usage in the Salinas Valley was the focus of my master's thesis and prior to that I worked with the State at a demonstration farm, educating inner-city youth on agriculture.

I am including my resume with this application: Please check one: [X] Yes, [] No

I would like to be considered for appointment to other advisory bodies for which I may be qualified. Please check one: [] Yes, [X] No

Are you currently or have you ever been appointed to a Contra Costa County advisory board?

Please check one: Yes No

List any volunteer and community experience, including any boards on which you have served.

Career Mentor at Students Rising Above, 2016-present

Do you have a familial relationship with a member of the Board of Supervisors? (Please refer to the relationships listed below or Resolution no. 2011/55)

Please check one: Yes No

If Yes, please identify the nature of the relationship:

Do you have any financial relationships with the county, such as grants, contracts, or other economic relationships?

Please check one: Yes No

If Yes, please identify the nature of the relationship:

I CERTIFY that the statements made by me in this application are true, complete, and correct to the best of my knowledge and belief, and are made in good faith. I acknowledge and understand that all information in this application is publicly accessible. I understand and agree that misstatements and/or omissions of material fact may cause forfeiture of my rights to serve on a board, committee, or commission in Contra Costa County.

Signed:

Date:

6/29/2020

Submit this application to:

Clerk of the Board of Supervisors
651 Pine St., Room 106
Martinez, CA 94553

Questions about this application? Contact the Clerk of the Board at (925) 335-1900 or by email at ClerkofTheBoard@cob.cccounty.us

Important Information

1. This application and any attachments you provide to it is a public document and is subject to the California Public Records Act (CA Government Code §6250-6270).
2. All members of appointed bodies are required to take the advisory body training provided by Contra Costa County.
3. Members of certain boards, commissions, and committees may be required to: 1) file a Statement of Economic Interest Form also known as a Form 700, and 2) complete the State Ethics Training Course as required by AB 1234.
4. Meetings may be held in various locations and some locations may not be accessible by public transportation.
5. Meeting dates and times are subject to change and may occur up to two (2) days per month.
6. Some boards, committees, or commissions may assign members to subcommittees or work groups which may require an additional commitment of time.
7. As indicated in Board Resolution 2011/55, a person will not be eligible for appointment if he/she is related to a Board of Supervisors member in any of the following relationships: mother, father, son, daughter, brother, sister, grandmother, grandfather, grandson, granddaughter, great-grandfather, great-grandmother, aunt, uncle, nephew, niece, great-grandson, great-granddaughter, first-cousin, husband, wife, father-in-law, mother-in-law, daughter-in-law, stepson, stepdaughter, sister-in-law, brother-in-law, spouse's grandmother, spouse's grandfather, spouse's granddaughter, and spouses' grandson, registered domestic partner, relatives of a registered domestic partner as listed above.
8. A person will not be eligible to serve if the person shares a financial interest as defined in Government Code §87103 with a Board of Supervisors Member.

Amy Budahn, MPH

Lafayette, CA 94549 |

PROFILE

A dedicated environmental health scientist with experience in providing unbiased, high-quality scientific research to the general public and government agencies that enable impactful, sound decisions.

EDUCATION

Master of Public Health: *Environmental Health*
Boston University School of Public Health: 2013

Bachelor of Science, Biology: *Neurobiology, Physiology, and Behaviour*
University of California, Davis: 2008

SKILLS

- Independently driven
- Experience with field monitoring and mitigation studies, data analysis and technical report writing.
- Effective communicator
- Proficient with ArcGIS, AERMOD, R, SAS, ProUCL and Microsoft Suite.
- Proven leadership ability
- Polished human health risk assessor
- Energetic with a go-getter mentality

EXPERIENCE

Senior Environmental Scientist, CalEPA/OEHHA, Oakland, CA 2018-Present

- Evaluate the potential benefits and impacts of California's Greenhouse Gas (GHG) programs on disadvantage communities and write triennial report in compliance with the Governor's Directive.
- Analyze the spatial and temporal distribution of GHGs, criteria pollutants and toxic air contaminant emissions from Cap-and-Trade facilities in relation to population demographics from the American Community Survey (ACS).
- Collaborate with federal, state, and research institutions to acquire relevant data and further develop analytical capacity to evaluate GHG policies and supporting programs.

Environmental Scientist, Department of Pesticide Regulation (DPR), Sacramento, CA 2015-2018

- Maintain and write the annual report for DPR's Volatile Organic Compound (VOC) Inventory database of pesticide products that contribute to ozone formation and collaborate with Air Resource Board for California's Emission Inventory Development and Reporting System (CEIDARS).
- Utilize GIS and air dispersion modelling packages to examine the spatial distribution of pesticide applications, evaluate mitigation measures, select monitoring station locations, assess potential impacts on environmental justice communities, and to understand observed airborne pesticide concentrations.
- Conduct, lead, and write study designs for field monitoring and mitigation studies throughout California to capture chronic, subchronic, and acute bystander exposure to airborne pesticide concentrations.

Associate Health Scientist, Cardno ChemRisk, San Francisco, CA 2014-2015

- Conducted site-based, occupational, and consumer product human health risk and exposure assessments in context with state and federal regulations.
- Provided litigation support for toxic tort cases including project coordination with varying deliverables, clients, and budgets.
- Compiled, reviewed, and analysed toxicological profiles, scientific literature, and medical profiles for various toxins and toxicants and their resulting health effects.
- Reviewed and interpreted state and federal databases and guidance documents to construct regulatory reports to quantify past, presentment, and potential future exposure pathways to chemicals.

Youth Risk Behaviour Survey Administrator, Boston Public School (BPS), Boston, MA 2012-2013

- Collaborated with BPS Health and Wellness Department and Boston area schools to administer CDC's Youth Risk Behaviour Surveys to high school students.
- Successfully communicated with students and staff to accomplish a high survey completion rate.
- Collected and reviewed test integrity for statistical accuracy and developed deeper understanding of how behavioral psychology techniques are used in survey design and implementation.

Research Assistant, Harvard School of Public Health, Cambridge, MA 2012-2013

- Collected qualitative and quantitative field data to understand student eating behaviour in environmental justice communities throughout Boston.
- Managed databases and excel spreadsheets for pre- and post-consumption measurements for students.
- Communicated effectively with elementary students and explained study protocol in Spanish and English to gain student participation.

Environmental Protection Specialist OEHS, U.S. EPA Internship, Boston, MA Summer 2012

- Implemented integrated chemical management plans in 29 Boston Public High Schools resulting in a 33.5% chemical reduction.
- Created a "real-time" excel database for each school's stock chemicals and correlating MSDS NFPA/HMIS Codes accessible by each school and across the district.
- Assisted in drafting Boston Public School District's Laboratory Chemical Hygiene & Safety Plan (CH & SPH) by compiling and summarizing available national school district's CH & SP.

Education Outreach Coordinator, Cal Expo, Sacramento, CA 2008-2010

- Collaborated with agricultural commissions, independent farmers, growers associations, and state agencies to develop and lead farm tours focused on food, agricultural, and nutrition.
- Developed education material including fact sheets, interactive material, children and adult hands-on activities to promote healthy eating for families in environmental justice communities.
- Managed 10 employees and coordinated fundraising, program management, press releases, and on-camera interviews.
- Received several International Association of Fairs and Exposition awards and National Association of Government Communications Blue Pencil and Gold Screen Award for educational programs.



Contra
Costa
County

To: Board of Supervisors
From: LEGISLATION COMMITTEE
Date: July 28, 2020

Subject: Recommendations on specified November 3, 2020 Ballot Measures

RECOMMENDATION(S):

ADOPT a position of "Support" on the following measures, which have qualified for the November 3, 2020 statewide general election ballot, as recommended by the Contra Costa County Legislation Committee (Mitchoff/Burgis):

1. Proposition 14: Authorizes Bonds to Continue Funding Stem Cell and Other Medical Research.
2. Proposition 15: Increases Funding for Public Schools, Community Colleges, and Local Government Services by Changing Tax Assessment of Commercial and Industrial Property.
3. Proposition 16: ACA 5, Government Preferences.
4. Proposition 17: ACA 6, Elections: Disqualification of electors.
5. Proposition 18: ACA 4, Elections: Voting age.
6. Proposition 25: Referendum to Overturn a 2018 Law that Replaced Money Bail System with a System Based on Public Safety Risk.

APPROVE

OTHER

RECOMMENDATION OF CNTY ADMINISTRATOR

RECOMMENDATION OF BOARD COMMITTEE

Action of Board On: **07/28/2020** APPROVED AS RECOMMENDED OTHER

Clerks Notes:

VOTE OF SUPERVISORS

I hereby certify that this is a true and correct copy of an action taken and entered on the minutes of the Board of Supervisors on the date shown.

ATTESTED: July 28, 2020

David J. Twa, County Administrator and Clerk of the Board of Supervisors

Contact: L. DeLaney,
925-335-1097

By: , Deputy

cc:

RECOMMENDATION(S): (CONT'D)

FISCAL IMPACT:

Prop. 14: State costs of \$7.8 billion to pay off principal (\$5.5 billion) and interest (\$2.3 billion) on the bonds. Associated average annual debt payments of about \$310 million for 25 years. The costs could be higher or lower than these estimates depending on factors such as the interest rate and the period of time over which the bonds are repaid. The state General Fund would pay most of the costs, with a relatively small amount of interest repaid by bond proceeds.

Prop. 15 estimate by Legislative Analyst and Director of Finance of fiscal impact on state and local governments: Net increase in annual property tax revenues of \$7.5 billion to \$12 billion in most years, depending on the strength of real estate markets. After backfilling state income tax losses related to the measure and paying for county administrative costs, the remaining \$6.5 billion to \$11.5 billion would be allocated to schools (40 percent) and other local governments (60 percent).

Prop. 25: The Fiscal Effect of SB 10 was provided in the Assembly Floor Analysis as follows: According to the Assembly Appropriations Committee, unknown costs, likely in the low hundreds of millions of dollars annually upon full implementation of the new pretrial release system for the courts to provide, or contract for, pretrial assessment services. According to budget staff, pretrial reform legislation is estimated to have an annual cost of \$200 million, which is planned for in the multi-year state spending projections. For example, AB 1828 (Committee on Budget) includes \$15 million for the judicial branch in the 2018-19 fiscal year for start-up activities to implement the new pretrial release system. AB 1828 also references the long-term funding estimate of \$200 million and states that this amount is reflected in the most recent longer-term state spending plan.

BACKGROUND:

At its July 13, 2020 meeting, the Legislation Committee (Chair Mitchoff/Vice Chair Burgis) considered the 12 measures that have qualified for the November 30, 2020 statewide general election ballot. A summary of their actions on the 12 ballot measures is as follows:

<u>Number</u>	<u>Subject</u>	<u>Committee Action</u>
1	Proposition 14	Stem Cell Research
2	Proposition 15	The "split-roll" initiative
3	Proposition 16	Affirmative Action
4	Proposition 17	Parolee voting
5	Proposition 18	Voting Age
6	Proposition 19	Property Tax Base Transfers
7	Proposition 20	Criminal Sentencing, Parole, and DNA Collection initiative
8	Proposition 21	Rent Control
9	Proposition 22	Gig Worker Classification
10	Proposition 23	Kidney Dialysis Clinics
11	Proposition 24	Consumer data privacy
12	Proposition 25	Bail Reform Referendum

November 3, 2020 Statewide Ballot Measures

1. Proposition 14
1880. (19-0022A1)

AUTHORIZES BONDS TO CONTINUE FUNDING STEM CELL AND OTHER MEDICAL RESEARCH. INITIATIVE STATUTE.

Authorizes \$5.5 billion in state general obligation bonds to fund grants from the California Institute of Regenerative Medicine to educational, non-profit, and private entities for: (1) stem cell and other medical research, therapy development, and therapy delivery; (2) medical training; and (3) construction of research facilities. Dedicates \$1.5 billion to fund research and therapy for Alzheimer's, Parkinson's, stroke, epilepsy, and other brain and central nervous system diseases and conditions. Limits bond issuance to \$540 million annually. Appropriates money from General Fund to repay bond debt, but postpones repayment for first five years. Summary of estimate by Legislative Analyst and Director of Finance of fiscal impact on state and local governments: **State costs of \$7.8 billion to pay off principal (\$5.5 billion) and interest (\$2.3 billion) on the bonds. Associated average annual debt payments of about \$310 million for 25 years. The costs could be higher or lower than these estimates depending on factors such as the interest rate and the period of time over which the bonds are repaid. The state General Fund would pay most of the costs, with a relatively small amount of interest repaid by bond proceeds.**([19-0022A1](#))

2. Proposition 15
1870. (19-0008A1)

INCREASES FUNDING FOR PUBLIC SCHOOLS, COMMUNITY COLLEGES, AND LOCAL GOVERNMENT SERVICES BY CHANGING TAX ASSESSMENT OF COMMERCIAL AND INDUSTRIAL PROPERTY. INITIATIVE CONSTITUTIONAL AMENDMENT.

Increases funding for K-12 public schools, community colleges, and local governments by requiring that commercial and industrial real property be taxed

based on current market value. Exempts from this change: residential properties; agricultural properties; and owners of commercial and industrial properties with combined value of \$3 million or less. Increased education funding will supplement existing school funding guarantees. Exempts small businesses from personal property tax; for other businesses, exempts \$500,000 worth of personal property. Summary of estimate by Legislative Analyst and Director of Finance of fiscal impact on state and local governments: **Net increase in annual property tax revenues of \$7.5 billion to \$12 billion in most years, depending on the strength of real estate markets. After backfilling state income tax losses related to the measure and paying for county administrative costs, the remaining \$6.5 billion to \$11.5 billion would be allocated to schools (40 percent) and other local governments (60 percent).**([19-0008](#).)

See *Attachment A* for the Government Finance & Administration Committee July 14, 2020 agenda item.

3. Proposition 16

[ACA 5 \(Resolution Chapter 23\), Weber. Government preferences. \(PDF\)](#)

4. Proposition 17

[ACA 6 \(Resolution Chapter 24\), McCarty. Elections: disqualification of electors. \(PDF\)](#)

5. Proposition 18

[ACA 4 \(Resolution Chapter 30\), Mullin. Elections: voting age. \(PDF\)](#)

6. Proposition 19

[ACA 11 \(Resolution Chapter 31\), Mullin. The Home Protection for Seniors, Severely Disabled, Families, and Victims of Wildfire or Natural Disasters Act. \(PDF\)](#)

7. Proposition 20

1840. (17-0044, Amdt.#1)

RESTRICTS PAROLE FOR NON-VIOLENT OFFENDERS. AUTHORIZES FELONY SENTENCES FOR CERTAIN OFFENSES CURRENTLY TREATED ONLY AS MISDEMEANORS. INITIATIVE STATUTE.

Imposes restrictions on parole program for non-violent offenders who have completed the full term for their primary offense. Expands list of offenses that disqualify an inmate from this parole program. Changes standards and requirements governing parole decisions under this program. Authorizes felony charges for specified theft crimes currently chargeable only as misdemeanors, including some theft crimes where the value is between \$250 and \$950. Requires persons convicted of specified misdemeanors to submit to collection of DNA samples for state database. Summary of estimate by Legislative Analyst and Director of Finance of fiscal impact on state and local government: **Increased state and local correctional costs likely in the tens of millions of dollars annually, primarily related to increases in penalties for certain theft-related crimes and the changes to the nonviolent offender release consideration process. Increased state and local court-related costs of around a few million dollars annually related to processing probation revocations and additional felony theft filings. Increased state and local law enforcement costs not likely to exceed a couple million dollars annually related to collecting and processing DNA samples from additional offenders.**([17-0044](#).)

8. Proposition 21

1862. (19-0001)

EXPANDS LOCAL GOVERNMENTS' AUTHORITY TO ENACT RENT CONTROL ON RESIDENTIAL PROPERTY. INITIATIVE STATUTE.

Amends state law to allow local governments to establish rent control on residential properties over 15 years old. Allows rent increases on rent-controlled properties of up to 15 percent over three years from previous tenant's rent above any increase allowed by local ordinance. Exempts individuals who own no more than two homes from new rent-control policies. In accordance with California law, provides that rent-control policies may not violate landlords' right to a fair financial return on their property. Summary of estimate by Legislative Analyst and Director of Finance of fiscal impact on state and local governments: **Potential reduction in state and local revenues of tens of millions of dollars per year in the long term. Depending on actions by local communities, revenue losses could be less or more.**([19-0001](#).)

9. Proposition 22

1883. (19-0026A1)

CHANGES EMPLOYMENT CLASSIFICATION RULES FOR APP-BASED TRANSPORTATION AND DELIVERY DRIVERS. INITIATIVE STATUTE.

Establishes different criteria for determining whether app-based transportation (rideshare) and delivery drivers are "employees" or "independent contractors." Independent contractors are not entitled to certain state-law protections afforded employees—including minimum wage, overtime, unemployment insurance, and workers' compensation. Instead, companies with independent-contractor drivers will be required to provide specified alternative benefits, including: minimum compensation and healthcare subsidies based on engaged driving time, vehicle insurance, safety training, and sexual harassment policies. Restricts local regulation of app-based drivers; criminalizes impersonation of such drivers; requires background checks. Summary of estimate by Legislative Analyst and Director of Finance of fiscal impact on state and local governments: **Increase in state personal income tax revenue of an unknown amount.**([19-0026A1](#))

10. Proposition 23

1882. (19-0025A1)

AUTHORIZES STATE REGULATION OF KIDNEY DIALYSIS CLINICS. ESTABLISHES MINIMUM STAFFING

AND OTHER REQUIREMENTS. INITIATIVE STATUTE.

Requires at least one licensed physician on site during treatment at outpatient kidney dialysis clinics; authorizes Department of Public Health to exempt clinics from this requirement due to shortages of qualified licensed physicians if at least one nurse practitioner or physician assistant is on site. Requires clinics to report dialysis-related infection data to state and federal governments. Requires state approval for clinics to close or reduce services. Prohibits clinics from discriminating against patients based on the source of payment for care. Summary of estimate by Legislative Analyst and Director of Finance of fiscal impact on state and local governments: **Increased state and local health care costs, likely in the low tens of millions of dollars annually, resulting from increased dialysis treatment costs.** ([19-0025A1](#).)

11. Proposition 24

1879. (19-0021A1)

AMENDS CONSUMER PRIVACY LAWS. INITIATIVE STATUTE.

Permits consumers to: (1) prevent businesses from sharing personal information; (2) correct inaccurate personal information; and (3) limit businesses' use of "sensitive personal information"—such as precise geolocation; race; ethnicity; religion; genetic data; union membership; private communications; and certain sexual orientation, health, and biometric information. Changes criteria for which businesses must comply with these laws. Prohibits businesses' retention of personal information for longer than reasonably necessary. Triples maximum penalties for violations concerning consumers under age 16. Establishes California Privacy Protection Agency to enforce and implement consumer privacy laws, and impose administrative fines. Requires adoption of substantive regulations. Summary of estimate by Legislative Analyst and Director of Finance of fiscal impact on state and local governments: **Increased annual state costs of roughly \$10 million for a new state agency to monitor compliance and enforcement of consumer privacy laws. Increased state costs, potentially reaching the low millions of dollars annually, from increased workload to DOJ and the state courts, some or all of which would be offset by penalty revenues. Unknown impact on state and local tax revenues due to economic effects resulting from new requirements on businesses to protect consumer information.** ([19-0021A1](#).)

12. Proposition 25

1856. (18-0009)

REFERENDUM TO OVERTURN A 2018 LAW THAT REPLACED MONEY BAIL SYSTEM WITH A SYSTEM BASED ON PUBLIC SAFETY RISK.

If this petition is signed by the required number of registered voters and timely filed, a referendum will be placed on the next statewide ballot requiring a majority of voters to approve a 2018 state law (SB 10) before it can take effect. The 2018 law replaces the money bail system with a system for pretrial release from jail based on a determination of public safety or flight risk, and limits pretrial detention for most misdemeanors. ([18-0009](#))

When Governor Edmund G. Brown Jr. signed SB 10 on August 28, 2018, the law was intended to take effect on January 1, 2020. The law was intended to establish a new system for determining a defendant's custody status while they await trial based on an assessment of risk to public safety and probability of missing a court date rather than their ability to pay cash bail. This bill delivered on a commitment made in August 2017 by Governor Brown, California Chief Justice Tani Cantil-Sakauye and the bill's authors, Senator Robert Hertzberg and Assemblymember Rob Bonta, to work together on reforms in the second year of the two-year legislative session. Quotations in media reports at the time included:

"This is a transformative day for our justice system. Our old system of money bail was outdated, unsafe, and unfair. It took a three-branch solution with Governor Brown, the Legislature led by Senator Hertzberg and Assemblymember Bonta, and the Judicial Council's Administrative Director Martin Hoshino working with judges in my Pretrial Detention Reform Work Group to bring about a fair and just solution for all Californians," said Chief Justice Cantil-Sakauye.

"Our path to a more just criminal justice system is not complete, but today it made a transformational shift away from valuing private wealth and toward protecting public safety. Thanks to the collaboration of the Governor, Chief Justice, and the Legislature, we are creating a system that is fairer for all Californians. Today's signing is historic, and California will continue to lead the way toward a safer and more equitable system," said Senator Hertzberg.

"Today, California takes a transformational step forward to correct a fundamental injustice. Abolishing money bail and replacing it with a risk-based system will enhance justice and safety. For too long, our system has allowed the wealthy to purchase their freedom regardless of their risk, while the poor who pose no danger languish in jail. No more. Freedom and liberty should never be pay to play," said Assemblymember Bonta.

"Wealth is not the measure of any woman or man. By eliminating cash bail, we are saying that those with the least ability to pay should not be released or incarcerated solely on the basis of their wealth or poverty. SB 10 is only one leg of the long journey toward perfecting our justice system, but it is an important one," said Assembly Speaker Anthony Rendon.

"Money bail has promoted a system of separate and unequal justice. SB 10 puts all Californians on equal footing before the law and makes public safety the only consideration in pre-trial detention. This critical reform is long overdue. I'm grateful to the author and the broad coalition of advocates who worked tirelessly to make it happen," said Senate President pro Tempore Toni Atkins.

The Public Policy Institute of California (PPIC) released a report in December 2019, [Pretrial Risk Assessment in California](#). This report presents an overview of pretrial risk assessment in California and offers considerations for using, evaluating, and improving the effectiveness of local pretrial risk assessment systems.

- **Forty-nine of California's 58 counties use pretrial risk assessment tools alongside bail.** These tools rely on criminal history, demographic, and/or socioeconomic information to make "risk predictions" of whether individuals are likely to be arrested during the pretrial period or to miss their court date.
- **A risk assessment tool is only one component of informed pretrial decision making.** A comprehensive pretrial policy framework also includes an explanation of why a particular tool was chosen and how it should be used—as well as guidance regarding how risk assessment results should translate into decisions about release with or without supervisory conditions, or detention, in individual cases.
- **Equity is an ongoing concern.** Critics argue that risk assessment tools that use criminal history could propagate preexisting inequities in the criminal justice system for racial minorities and homeless, unemployed, and impoverished individuals. However, proponents maintain that these tools offer new opportunities for monitoring and evaluating

accuracy—which could ultimately help mitigate inequities.

- **Counties may face data challenges in testing a tool’s accuracy and equity.** Local testing is critical, in part because many tools were not developed with populations that include Latinos and Asian Americans. Since the criminal history data used in these tools may be housed in different agencies and many counties may not process enough cases to properly test their tool on their own, data-sharing agreements and cross-county collaboration may be necessary.
- **Transparent decision making is essential.** By carefully tracking the risk predictions made by their assessment tool—as well as how these predictions are translated into release or detention decisions—counties can identify any patterns of inconsistency, inaccuracy, and inequity. To promote transparent decision making, judges and pretrial services officers should explicitly state their reasoning if they override the prescribed recommendation.

Note that there has been a significant policy shift by the Pretrial Justice Institute (PJI) regarding the use of risk assessment instruments in pretrial decision-making. Here is a link to the PJI statement:

<https://www.pretrial.org/wp-content/uploads/Risk-Statement-PJI-2020.pdf>

Additional information about the subject of bail reform was presented at the CSAC Administration of Justice Committee meeting of May 17, 2017, included as *Attachment B*.

Additional information about Prop. 25 can be found at:

[https://ballotpedia.org/California_Proposition_25,_Replace_Cash_Bail_with_Risk_Assessments_Referendum_\(2020\)](https://ballotpedia.org/California_Proposition_25,_Replace_Cash_Bail_with_Risk_Assessments_Referendum_(2020))

ATTACHMENTS

Attachment A: CSAC GFA on Prop. 15

Attachment B: CSAC AOJ Bail Reform

**OFFICERS****President**

Lisa A. Bartlett
Orange County

1st Vice President

James Gore
Sonoma County

2nd Vice President

Ed Valenzuela
Siskiyou County

Past President

Virginia Bass
Humboldt County

**EXECUTIVE DIRECTOR**

Graham Knaus

July 14, 2020

To: CSAC Government Finance & Administration Committee

From: Geoff Neill, CSAC Legislative Representative
Ada Waelder, CSAC Legislative Analyst

Re: Proposition 15 – Schools & Communities First – ACTION ITEM

Recommendation

Staff does not have a recommended position on this measure. The Government Finance and Administration policy committee may recommend a position to the CSAC Executive Committee and Board of Directors of support, oppose, neutral, or it may recommend CSAC take no position.

Summary

Proposition 15, the Schools & Communities First Act, would tax most commercial and industrial property based on its fair market value, beginning in 2022-23. Because the measure would tax commercial and industrial property differently than residential and agricultural property, it's also known as "split roll." The measure is estimated to increase tax revenue from these properties by between \$8 billion and \$12 billion per year statewide.

The increased property tax revenue would be distributed to counties, schools, cities, and special districts, in essentially the same proportion as under current law. Before that, however, the increased revenue is required to cover costs incurred by counties to administer the program, as well as any losses to the state General Fund resulting from decreased corporate and personal income taxes.

Background*Current Law*

Article XIII of the California Constitution, originally enacted by Proposition 13 (1978), does not distinguish commercial and industrial property from residential and agricultural property. It caps the ad valorem tax rate for all property at 1 percent and limits increases to the assessed value. Each year, the property's assessed value can increase by no more than 2 percent or the rate of inflation, whichever is lower. Property is only reassessed when there is a change in ownership or new construction, at which point it is reassessed at fair market value.

Statewide, about 46 percent of property tax revenue is allocated to local agencies' counties (14 percent), cities (13 percent), and special districts (19 percent)' hile the remaining 54 percent is allocated to schools and community colleges, although the allocation varies considerably among counties.

Changes under Ballot Initiative

This proposal seeks to tax most commercial and industrial real property, including some vacant land, based on current fair-market value, eliminating the limitation on increasing assessed value by no more than 2 percent per year for those properties. The measure would not apply to residential property, property owned or occupied by small businesses with a market value of less than \$3 million, or farmland (though it would apply to a farm's buildings, such as processing and refrigeration facilities).

The \$3 million threshold for small businesses will be adjusted for inflation every two years by the State Board of Equalization (BOE) beginning in 2025. The BOE will be tasked with calculating the inflation adjustment on a county by county basis, taking in to consideration the average market values of each.

The first \$500,000 of a business's personal property (e.g., machinery, computers, and office equipment) will be exempt from taxation, and businesses with fewer than 50 employees will be exempt from taxation on all personal property. Aircraft and vessels are not included in the personal property exemptions.

Proposition 15 would require the Legislature to establish a Task Force on Property Tax Administration, made up of a county assessor, a member of the BOE, a proponent of Proposition 15, a taxpayer representative, and a member of the Legislature. The Task Force is instructed to make recommendations to the Legislature on certain aspects of implementing which the measure leaves to the Legislature to decide.

The measure's shift to market value assessment would be phased in over three fiscal years, beginning in 2022-23. After the initial reassessment, applicable commercial and industrial real property will be regularly reassessed at intervals determined by the Legislature, but no less frequently than every three years. There is an exception to this timeline for property where a majority of square footage is occupied by small businesses with 50 or fewer employees. These properties would not shift to market value taxation until 2025-26, unless a different date is set by the Legislature.

Before allocating funds raised by this measure to local governments and schools, the proposal requires a portion of the new revenues be allocated to 1) the state General Fund to compensate for any reductions in personal income and corporate tax revenue resulting from the measure, and 2) counties to cover their costs of administering the changes. Which county costs are eligible for reimbursement will be determined by the Legislature. However, the measure does state that "such costs shall at a minimum include the costs of assessment, assessment appeals, legal counsel, tax allocation and distribution, and auditing and enforcement" and that the intent is to "provide full adequate funding to counties to cover all costs associated with implementation of the Act."

Assessment Appeals

Proposition 15 also directs the Legislature to work with county assessors to develop a process for hearing appeals resulting from the required reassessments. The measure outlines several requirements for this process. Most notably, the appeals process would not automatically accept an applicant's opinion of value on the property. Under current law, County Boards of Equalization and Assessment Appeals Boards are required to render their decision on an appeal within two years. If they do not, the new value of the property will default to whatever the applicant's opinion of value is, even if that value is unrealistically or artificially low. In addition, Proposition 15 would require the applicant to shoulder the burden of proof that their property was not properly valued, as opposed to the assessor.

Fiscal Impact

Statewide, the Legislative Analyst's Office estimates that this measure would increase annual property tax revenue by \$8 billion to \$12.5 billion in most years. The amount of revenue will fluctuate year to year based on the state of real estate markets at the time.

The California Assessors' Association (CAA) estimates that the cost to implement the measure would be slightly more than \$1 billion during the first three years. They also estimate an approximate 12-fold increase in the number of commercial and industrial properties that counties would have to reassess annually.

Impact on Small Counties

A survey by the CAA found that many small to mid-size counties have very few commercial or industrial properties with a value greater than the \$3 million threshold. Those counties are likely to receive little, if any, increased revenue from reassessments. Meanwhile, businesses in these counties would still receive the tax exemptions for personal property, and would eliminate, or significantly reduce, their property tax obligation on equipment and machinery. Without increased revenue from high value reassessments to offset these exemptions, property tax revenue is likely to decline in these counties.

Policy Considerations

Existing CSAC Policy

The California County Platform, CSAC's adopted statement of the basic policies of concern and interest to California's counties, say the following:

In order to meet each community's unique needs, counties must be given greater financial independence from the state and federal budget processes, including the authority to collect revenues at a level sufficient to provide the degree of local services the community desires. Counties will seek a level of financial independence that provides for the conduct of governmental programs and services, especially discretionary programs and services, at an adequate level.. counties advocate for aligning revenue authority with service responsibility, and also support other measures that grant counties financial independence. —Chapter 9 – Financing County Services

Proposition 15 would result in significant new revenues for most counties, schools, and other local agencies, providing a measure of financial independence from the state and allowing increased services in those communities. However, the measure is also likely to reduce revenue somewhat for some small counties. In deciding on a position, supervisors will have to weigh these impacts against each other.

Staff Contact

Please contact Geoff Neill at gneill@counties.org or Ada Waelder at awaelder@counties.org.

Resources

- 1) [Full text of Ballot Initiative](#)
- 2) [Title and Summary by Attorney General](#)
- 3) [Fiscal Analysis by Legislative Analyst's Office](#)

Attachment Two

Proposition 15 Title and Summary

October 17, 2019
Initiative 19-0008 (Amdt. #1)

The Attorney General of California has prepared the following title and summary of the chief purpose and points of the proposed measure:

INCREASES FUNDING FOR PUBLIC SCHOOLS, COMMUNITY COLLEGES, AND LOCAL GOVERNMENT SERVICES BY CHANGING TAX ASSESSMENT OF COMMERCIAL AND INDUSTRIAL PROPERTY. INITIATIVE CONSTITUTIONAL AMENDMENT.

Increases funding for K-12 public schools, community colleges, and local governments by requiring that commercial and industrial real property be taxed based on current market value. Exempts from this change: residential properties; agricultural properties; and owners of commercial and industrial properties with combined value of \$3 million or less.

Increased education funding will supplement existing school funding guarantees. Exempts small businesses from personal property tax; for other businesses, exempts \$500,000 worth of personal property. Summary of estimate by Legislative Analyst and Director of Finance of fiscal impact on state and local governments: **Net increase in annual property tax revenues of \$7.5 billion to \$12 billion in most years, depending on the strength of real estate markets. After backfilling state income tax losses related to the measure and paying for county administrative costs, the remaining \$6.5 billion to \$11.5 billion would be allocated to schools (40 percent) and other local governments (60 percent).** (19-0008.)

Attachment Three

Proposition 15 Text

SECTION 1. Title

This measure shall be known as “The California Schools and Local Communities Funding Act of 2020.”

SEC. 2. Findings

- (a) California is the fifth largest economy in the world, but if we don’t invest in our future, we’ll fall behind. To grow our economy and provide a better quality of life now, and for future generations of Californians, we need to do a better job of investing in our schools, community colleges, and local communities, and do more to encourage small businesses and start-ups.
- (b) Our competitiveness begins with making children and their education a priority. Decades of cuts and underfunding have undermined California schools. A recent national study ranked the performance of California schools in the bottom half of all states. The top ranked states spend thousands of dollars more per student than California.
- (c) California’s funding shortfall has direct consequences for our kids: we’re dead last in the nation in teacher-to-student ratios, last in guidance counselor to student ratios, and last in librarian-to-student ratios.
- (d) The quality of life in our local communities is also critical to our economic future. It depends on streets that are safe and clean, emergency services we can count on, parks and recreation programs that keep our youth off the streets, and roads that are well maintained. Our cities, counties and local agencies are on the front line facing the consequences of the lack of affordable housing and increasing homelessness as well as worsening risks from wildfires and other disasters.
- (e) Property taxes on commercial and industrial properties are a principal source of funding for our schools and local communities. While virtually every other state assesses commercial and industrial property based on its fair market value, California allows commercial and industrial property taxes to go many years, even decades, without reassessment. This unusual system is prone to abusive tax avoidance schemes, diverts funds away from schools and local communities, contributes to the shortage of affordable housing, distorts business competition, and disadvantages business start-ups.
- (f) California’s under-assessment of commercial and industrial properties is a growing problem. Large investors and corporations, many of whom are from other states and countries, are using a variety of schemes to get around the law and buy and sell properties without being reassessed, costing our schools and local communities billions of dollars.
- (g) A recent study by the University of Southern California has found that under-assessed commercial and industrial property allows owners to avoid over \$11 billion in local property taxes each year that should be going to support our schools and local communities.

- (h) California's unusual commercial and industrial property tax system contributes to California's affordable housing crisis. Studies by the Legislative Analyst Office and the University of California have demonstrated that California's property tax system incentivizes owners to hold idle vacant and under-utilized commercial and industrial property. A reformed system, that assesses all properties based on their fair market value, would create a powerful new incentive to build new housing.
- (i) Every commercial and industrial property owner benefits from local schools and services like public safety and infrastructure. It is unfair and anti-competitive that the property tax system forces some businesses to pay higher property taxes to support our schools and local communities while their competitors pay much lower property taxes because their properties are assessed far below their fair market value.
- (j) California's unusual property tax system not only distorts competition, it discourages business investments. Under the current system, businesses that invest in improving their properties trigger reassessment and higher property taxes. But businesses that don't invest in improving their properties continue to enjoy the low cost of under assessment.
- (k) A study done at the University of California demonstrates that reassessing commercial property will have a net positive benefit on jobs and the California economy.
- (l) If we reformed California's under-assessment problem on business properties, California would still rank among the lowest states for business property taxes in the nation because of the California Constitution's provisions related to the 1% limitation on property tax rates.
- (m) Thriving small businesses and start-ups are essential to California's economy now and for our future. The property tax on equipment and fixtures discourages new start-ups, small businesses and larger businesses from making new productive investments. By requiring under-assessed large properties to be assessed at fair market value, small businesses can be fully exempted from the property tax on equipment and fixtures and the tax can be substantially reduced for other businesses, removing this disincentive without harm to funding for our schools and local communities.
- (n) Reassessing under-assessed commercial and industrial property in California would primarily impact a small number of properties owned by the largest corporations and wealthiest investors. Almost 80% of the tax benefits of the under-assessment allowed by the current system go to just 8% of the properties.
- (o) The benefits to our schools, local communities and economy resulting from ending the under-assessment of commercial and industrial property can be achieved while protecting small businesses through exemptions and deferrals of reassessment and at the same time encouraging small businesses by creating a more level playing field and by eliminating the property tax on business equipment and fixtures.

- (p) Reforming commercial and industrial property assessments to fair market value will result in a fairer system for our schools, our local communities and our businesses. All businesses will compete on a level playing field, generating billions of dollars in additional support for our schools and local communities.

SEC. 3. Purpose and Intent.

It is the intent of the People of the State of California to do all of the following in this measure:

- (a) Preserve in every way Proposition 13's protections for homeowners and for residential rental properties. This measure only affects the assessment of taxable commercial and industrial property.
- (b) Provide for increased and stable revenues for schools, cities, counties and other local agencies by requiring under-assessed commercial and industrial properties to be assessed based on their fair market value.
- (c) Distribute the new revenues resulting from this measure to schools and local communities, not to the State.
- (d) Ensure that the portion of any new revenues going to local schools and community colleges as a result of this measure is treated as new revenues that are in addition to all other funding for schools and community colleges, including Proposition 98.
- (e) Guarantee every school district and community college will receive additional funding from this measure and that funds going to schools and community colleges are allocated in a manner that is consistent with local control funding formulas intended to advance equity.
- (f) Ensure that any new revenues going to cities, counties, and special districts as a result of this measure will be allocated in the same manner as other property tax revenues, consistent with prior ballot measures approved by voters, to improve the quality of life in local communities in all parts of California.
- (g) Make certain there is complete public transparency by requiring schools, community colleges, cities, counties, and special districts to publicly disclose the new revenues they receive and how those revenues are spent in a manner that is widely available and easily understood.
- (h) Be very clear that this measure only applies to taxable commercial and industrial real property by including provisions stating that:
 - 1) All residential property is exempt so homeowners and renters will not be affected in any way by this measure.
 - 2) This measure makes no change to existing laws affecting the taxation or preservation of agricultural land.

- (i) Make no change to Proposition 13's constitutional provisions relating to the 1% limitation on property tax rates for all taxable real property so local property taxes on commercial and industrial property will continue to be among the lowest in the country after this measure is approved by voters.
- (j) Ensure stability for owners of small business properties by providing an exclusion for small commercial and industrial real property owners. The intent of this provision is to provide an exclusion that applies only to the true owners of small businesses and that large property owners shall be prevented from using the exclusion for their own benefit.
- (k) Defer reassessments for properties in which small businesses account for 50% or more of the occupied space until the 2025-2026 lien date to provide those small business tenants additional time to choose the leasing option that works for them, recognizing that the impact of this measure will be different for each property, depending on how close the current assessment is to the fair market value and whether or not it qualifies for the small property exclusion for properties with a fair market value of \$3 million or less.
- (l) Encourage new and existing businesses to make new investments by eliminating the business tangible personal property tax on equipment and fixtures for small businesses and providing a \$500,000 per year exemption for all other businesses. The Legislature may not reduce this exemption, but it may increase it.
- (m) Provide greater equity in the taxation of commercial and industrial properties by assessing all of them based on their actual fair market value just like start-ups and new commercial and industrial properties that already are being assessed based on their actual fair market value. The intent is for all businesses to compete on a more level playing field and make sure all businesses are paying their share to support the schools and local communities from which they benefit.
- (n) Require the Legislature, after conferring with a Task Force on Property Tax Administration, to provide by statute for the phase-in of reassessments of under-assessed commercial and industrial real properties so that county assessors may effectively implement the new law. Such phase-in will begin with the lien date for the 2022-23 fiscal year and occur over several years. Affected owners shall only be obligated to pay the taxes based on the new assessed value beginning with the lien date for the fiscal year when the assessor has completed the reassessment.
- (o) Require the Legislature to ensure that the phase-in provisions provide affected owners of under-assessed commercial and industrial real properties reasonable time to pay any increase in their tax obligations resulting from this measure.
- (p) Provide for the recovery of actual direct administrative costs incurred by counties to effectively implement the new law.

- (q) Ensure that the General Fund and other funds of the State are held harmless by reimbursing the State for reductions in tax revenue caused by the deductibility of the property tax.
- (r) Maintain the Board of Equalization's oversight over the property tax system to assure the public that assessments of commercial and industrial real property in every county are equitable and uniform as required by this measure, and to further ensure that the Board of Equalization provides statewide assistance as necessary to support the efficient implementation of this measure within all 58 counties.

SEC. 4. Section 8.7 of Article XVI of the California Constitution is added to read:

SEC. 8.7. (a) The Local School and Community College Property Tax Fund is hereby created in the State Treasury, to be held in trust, and is continuously appropriated for the support of local education agencies as that term is defined in section 421 of the Education Code as that statute read on January 1, 2020, and for the support of community college districts. The moneys deposited in the Local School and Community College Property Tax Fund shall be held in trust for schools, and shall be distributed as follows:

- (1) Eleven percent (11%) of the moneys shall be allocated by the Board of Governors of the California Community Colleges to community college districts in proportion to the funding calculated for each district pursuant to the distribution formulas operative in statute as of January 1, 2020, or any successor statute, provided that property tax revenues calculated pursuant to section 84751 of the Education Code, or any successor statute, that exceed the total funding calculated for a district pursuant to the then-operative distribution formulas shall be subtracted from that district's proportionate share of the Local School and Community College Property Tax Fund.
- (2) Eighty-nine percent (89%) of the moneys shall be allocated by the Superintendent of Public Instruction to school districts, charter schools and county offices of education as follows:
 - (A) To school districts and charter schools, in proportion to each school district's or charter school's total funding calculated pursuant to subdivisions (a)-(i), inclusive, of section 42238.02 of the Education Code, as those provisions read on July 1, 2019. Any school district or charter school that qualifies as a "basic aid school district" or "excess tax entity" under subdivision (o) of that section shall have subtracted from its proportionate share of the Local School and Community College Property Tax Fund the amount by which the sum calculated in subdivision (j) of that section exceeds the amount calculated pursuant to subdivisions (a)-(i), inclusive, as each of those provisions read on July 1, 2019.
 - (B) To county offices of education, in proportion to each office's total funding calculated pursuant to section 2574 of the Education Code as that section read on July 1, 2019.
- (3) Notwithstanding the above, no school district or charter school shall receive from the Local School and Community College Property Tax Fund less than \$100 per unit of average daily attendance, adjusted annually upward or downward by the same percentage that the Local School and Community College Property Tax Fund grew or declined from the previous year, and no community college district shall receive from the Local School and Community College

Property Tax Fund less than \$100 per enrolled full time equivalent student, adjusted annually upward or downward by the same percentage that the Local School and Community College Property Tax Fund grew or declined from the previous year.

(b) Except as provided in paragraph (2) of subdivision (d) of Section 8.6 of this Article, notwithstanding any other law, the moneys deposited in the Local School and Community College Property Tax Fund shall not be subject to appropriation, reversion, or transfer by the Legislature, the Governor, the Director of Finance, or the Controller for any purpose other than those specified in this section, nor shall these revenues be loaned to the General Fund or any other fund of the State or any local government fund.

(c) Moneys allocated to local education agencies, as that term is defined in section 421 of the Education Code as that statute read on January 1, 2020, and to community college districts from the Local School and Community College Property Tax Fund shall supplement, and shall not replace, other funding for education. Funds deposited into or allocated from the Local School and Community College Property Tax Fund shall not be part of "total allocations to school districts and community college districts from General Fund proceeds of taxes appropriated pursuant to Article XIII B and allocated local proceeds of taxes" for purposes of paragraphs (2) and (3) of subdivision (b) of Section 8 of this Article or for purposes of Section 21 of this Article. Except as provided in subdivision (c) of Section 8.6 of this Article, revenues generated by Section 2.5 of Article XIII A shall not be deemed to be General Fund revenues which may be appropriated pursuant to Article XIII B for purposes of paragraph (1) of subdivision (b) of Section 8 of this Article, nor shall they be considered in the determination of per capita General Fund revenues for purposes of subdivisions (b) and (e) of Section 8 of this Article.

(d) Except as provided in subdivision (c) of Section 8.6 of this Article, revenues generated by Section 2.5 of Article XIII A shall not be deemed to be General Fund proceeds of taxes that may be appropriated pursuant to Article XIII B for purposes of Section 20 or Section 21 of this Article.

SEC. 5. Section 8.6 of Article XVI of the California Constitution is added to read:

SEC. 8.6. (a) The Legislature shall provide by statute a methodology, based on historical experience, for determining the additional revenue generated in each county each fiscal year as a result of the application of the tax rate specified in subdivision (a) of Section 1 of Article XIII A and the application of Section 2.5 of Article XIII A. The determination as to the amount of additional revenue in each county shall be transmitted to the county auditor annually for use for the calculations required by this section.

(b) After transferring the necessary funds pursuant to subdivisions (c), (d) and (e) and subparagraph (B) of paragraph (1) of this subdivision, all additional revenue resulting from the application of the tax rate specified in subdivision (a) of Section 1 of Article XIII A and the

application of Section 2.5 of Article XIII A shall be allocated and transferred by the county auditor as follows:

(1) (A) First, to the Local School and Community College Property Tax Fund created pursuant to Section 8.7 of this Article, in an amount equal to the school entities' share of property taxes as determined pursuant to Chapter 6 (commencing with Section 95) of Part 0.5 of Division 1 of the Revenue and Taxation Code, as that chapter read on January 1, 2020.

(B) Prior to making the transfer pursuant to subparagraph (A) of this subdivision, the county auditor shall subtract an amount equal to the county's share of the increase in appropriations of State General Fund proceeds of taxes for the support of school districts and community college districts pursuant to Section 8 of Article XVI due to the revenue loss resulting from the exemptions provided by Section 3.1 of Article XIII, as determined by the Director of Finance. The county's share of additional State General Fund appropriations shall be transferred by the county auditor to the General Fund prior to the allocation specified in subparagraph (A) of this subdivision. The amount determined by the Director of Finance pursuant to this subparagraph shall for each fiscal year be apportioned by county in proportion to the revenue loss resulting from the exemptions provided by Section 3.1 of Article XIII.

(2) Second, among cities, counties, and special districts pursuant to Chapter 6 (commencing with Section 95) of Part 0.5 of Division 1 of the Revenue and Taxation Code, as that chapter read on January 1, 2020.

(c) The Franchise Tax Board shall determine the reduction to the General Fund and any other affected state fund of revenues derived from the taxes imposed by the Personal Income Tax Law (Part 10 (commencing with Section 17001) of Division 2 of the Revenue and Taxation Code) and the Corporation Tax Law (Part 11 (commencing with Section 23001) of Division 2 of the Revenue and Taxation Code), as those laws read on January 1, 2020, due to the deduction of any net increase in property taxes resulting from the implementation of Section 2.5 of Article XIII A and subdivision (a) of Section 3.1 of Article XIII. The amount of reduction as determined by the Franchise Tax Board shall be transferred by the county auditor to the General Fund and any other affected state fund prior to the allocation specified in subdivision (b). For purposes of making the determinations required by Section 8, 20 and 21 of this Article, the amount transferred to the General Fund pursuant to this subdivision shall be deemed to be General Fund revenues which may be appropriated pursuant to Article XIII B and General Fund proceeds of taxes appropriated pursuant to Article XIII B, and shall be included in the calculation of per capita General Fund revenues. The amount transferred pursuant to this subdivision shall for each fiscal year be apportioned among the counties in proportion to each county's contribution to the total additional revenue resulting from the application of the tax rate specified in subdivision (a) of Section 1 of Article XIII A and the application Section 2.5 of Article XIII A determined for all counties.

(d) (1) Each county or city and county shall be annually compensated for the actual direct administrative costs of implementing Section 2.5 of Article XIII A and Section 3.1 of Article XIII as identified by the board of supervisors of the county or city and county consistent with statutes identifying those costs. The Legislature shall determine by statute what constitutes actual direct administrative costs for purposes of this subdivision. Such costs shall at a minimum

include the costs of assessment, assessment appeals, legal counsel, tax allocation and distribution, and auditing and enforcement of the provisions of Section 3.1 of Article XIII and Section 2.5 of Article XIII A. It is the intent of this subdivision to provide full adequate funding to counties to cover all costs associated with implementation of the Act.

(2) The Legislature shall determine by statute the initial start-up costs necessary for each county or city and county and the Board of Equalization to implement the Act and shall appropriate State General Fund monies to pay for such startup costs until sufficient funds are available to pay for all ongoing costs to implement the Act, at which time the statute shall provide for the State General Fund to be reimbursed.

(e) Each county or city and county shall annually be reimbursed for actual refunds of property taxes paid in the prior fiscal year as a result of corrections to assessments made pursuant to Section 2.5 of Article XIII A. The amount reimbursed pursuant to this subdivision shall for each fiscal year be subtracted from each county's contribution to the total additional revenue resulting from the application of Section 2.5 of Article XIII A as a result of the application of the tax rate specified in subdivision (a) of Section 1 of Article XIII A.

(f) All local education agencies, community colleges, counties, cities and counties, cities, and special districts that receive funds from the revenues generated by Section 2.5 of Article XIII A shall publicly disclose for each fiscal year, including in their annual budgets, the amount of property tax revenues they received for that fiscal year as the result of Section 2.5 of Article XIII A and how those revenues were spent. Such disclosure shall be made so that it is widely available to the public and written so as to be easily understood.

SEC. 6. Section 2.5 of Article XIII A of the California Constitution is added to read:

SEC. 2.5. (a) (1) Notwithstanding Section 2 of this Article, for the lien date for the 2022-23 fiscal year and each lien date thereafter, the "full cash value" of commercial and industrial real property that is not otherwise exempt under the Constitution is the fair market value of such real property as of that date as determined by the county assessor of the county in which such real property is located, except as provided by the Legislature pursuant to subdivision (b).

(2) Paragraph (1) of this subdivision shall not apply to residential property as defined in this section, whether it is occupied by a homeowner or a renter. Residential property as defined in this section shall be assessed as required by Section 2 of this Article. Paragraph (1) of this subdivision shall also not apply to real property used for commercial agricultural production as defined in this section. Real property used for commercial agricultural production as defined in this section shall be assessed as required by Section 2 of this Article.

(b) The Legislature shall establish a Task Force on Property Tax Administration immediately after this section is enacted, including a county assessor or designee, a Board of Equalization member or designee, a proponent of this Act or designee, a taxpayer representative, and a member of the Legislature or designee. The Task Force shall publicly convene immediately upon its creation to examine and recommend to the Legislature all statutory and regulatory changes

necessary for the equitable implementation of this measure consistent with its purpose and intent. The Legislature, after conferring with the Task Force, shall provide by statute for the phase-in of the reassessment of commercial and industrial real property as required by paragraph (1) of subdivision (a). Any such phase-in shall provide for reassessment of a percentage of all commercial and industrial real properties within each county commencing with the lien date for the 2022-23 fiscal year and extending over two or more lien dates each fiscal year thereafter, in order to ensure a reasonable workload and implementation period for county assessors, including provision for processing and timing of assessment appeals. An owner shall first be obligated to pay the taxes based on the new assessed value beginning with the lien date for the fiscal year when the county assessor has completed the reassessment. The phase-in also shall provide taxpayers whose property has been reassessed a reasonable timeframe within which to pay any increase in taxes. After the initial reassessment of commercial and industrial real property pursuant to this subdivision, such commercial and industrial real property shall be periodically reassessed no less frequently than every three years as determined by the Legislature. Notwithstanding existing statutes, the Legislature shall, in consultation with county assessors, develop a process for hearing appeals resulting from the reassessment of properties pursuant to this section that is consistent with the following:

- (1) The process shall not include automatic acceptance of the applicant's opinion of values within a given time-frame.
- (2) The process shall impose on the taxpayer the burden of proof that the property was not properly valued.
- (3) The process shall require the taxpayer to provide evidence relevant to any appeal in the initial application before the local assessment appeals board.
- (4) The process shall ensure that decisions by local administrative hearing bodies such as assessment appeals boards, if subject to judicial review, are subject only to de novo judicial review on issues of law, while issues of fact, including valuation, shall be reviewed under the substantial evidence standard.

(c) For purposes of this section:

- (1) "Commercial and industrial real property" means any real property that is used as commercial or industrial property, or is vacant land not zoned for residential use and not used for commercial agricultural production. For purposes of this paragraph, vacant land shall not include real property that is used or protected for open space, a park, or the equivalent designation for land essentially free of structures, natural in character to provide opportunities for recreation and education, and intended to preserve scenic, cultural, or historic values.
- (2) "Mixed-use real property" means real property on which both residential and commercial or industrial uses are permitted.
- (3) "Real property used for commercial agricultural production" means land that is used for producing commercial agricultural commodities.
- (4)(A) "Residential property" shall include real property used as residential property, including both single-family and multi-unit structures, and the land on which those structures are constructed or placed.

(B) The Legislature shall provide by statute that any property zoned as commercial or industrial but used as long-term residential property shall be classified as residential for purposes of paragraph (2) of subdivision (a). For mixed-use real property, the Legislature shall ensure only that portion of the property that is used for commercial and industrial purposes shall be subject to reassessment as required by paragraph (1) of subdivision (a). The Legislature shall also define and provide by statute that limited commercial uses of residential property, such as home offices, home-based businesses or short-term rentals, shall be classified as residential for purposes of paragraph (2) of subdivision (a). The Legislature may provide for an exclusion from reassessment for the commercial share of mixed use property provided seventy-five percent (75%) or more of the property by square footage or value is residential.

(d) (1) Subject to paragraph (2) of this subdivision, upon reassessment pursuant to subdivisions (a) and (b), each commercial and industrial real property with a fair market value of three million dollars (\$3,000,000) or less shall not be subject to reassessment pursuant to paragraph (1) of subdivision (a) and shall be assessed as required by Section 2 of this Article. The amount specified in this paragraph shall be adjusted for inflation every two years commencing January 1, 2025, as determined by the State Board of Equalization. The State Board of Equalization shall calculate the adjustment separately for each county taking into consideration differences in average commercial and industrial market values among counties.

(2) Notwithstanding paragraph (1) of this subdivision, real property that would otherwise comply with the exclusion set forth in paragraph (1) of this subdivision shall be subject to reassessment pursuant to paragraph (1) of subdivision (a) if any of the direct or indirect beneficial owners of such real property own a direct or indirect beneficial ownership interest(s) in other commercial and/or industrial real property located in the State, which such real property in the aggregate (including the subject property) has a fair market value in excess of three million dollars (\$3,000,000). The amount specified in this paragraph shall be adjusted for inflation every two years commencing January 1, 2025, as determined by the State Board of Equalization.

(3) All determinations of fair market value under this subdivision shall be determined by the county assessor of the county in which the property is located, and such determinations by the county assessor shall be conclusive and subject only to judicial review for abuse of discretion.

(4) In order to be eligible for the exclusion provided by paragraph (1) of this subdivision, the owner of the real property shall make a claim and certify annually to the county assessor under penalty of perjury that the conditions required by paragraphs (1) and (2) of this subdivision for exemption from reassessment have been met and shall be subject to audit by the county or the State as to that certification. The Board of Equalization shall have the authority to conduct any audits on behalf of the State.

(5) Any real property excluded from reassessment under paragraph (1) of this subdivision shall only be excluded from reassessment so long as it meets the conditions imposed by paragraphs (1) and (2) of this subdivision. If there is any change in the direct or indirect beneficial ownership of such real property, a new claim and certification must be made to the county assessor.

(6) Any appeals by taxpayers who are found not to be excluded from reassessment pursuant to paragraph (1) of this subdivision shall be subject to the process for hearing appeals as provided in subdivision (b).

(e) (1) Provided fifty percent (50%) or more of the occupied square footage of a commercial or industrial real property is occupied by a small business as defined in paragraph (4) of this subdivision, the provisions of paragraph (1) of subdivision (a) shall not take effect prior to the lien date for the 2025-26 fiscal year; provided, however, that if the Legislature establishes by statute pursuant to subdivision (b) that a real property qualified under this paragraph shall be reassessed on a lien date subsequent to the 2025-26 fiscal year, then such property shall be reassessed commencing on that subsequent lien date.

(2) In order to be eligible for the deferral provided by paragraph (1) of this subdivision, the owner of the property shall make a claim and certify annually to the county assessor under penalty of perjury that the conditions required by paragraph (1) of this subdivision for deferral from reassessment have been met and shall be subject to audit by the county or the Board of Equalization as to that certification.

(3) Any real property for which reassessment is deferred under paragraph (1) of this subdivision shall only be eligible for deferral so long as it meets the conditions imposed by paragraph (1) of this subdivision and if there is any change in the direct or indirect beneficial ownership of such real property, a new claim and certification must be made to the county assessor. Upon termination of the deferral, the property shall be subject to paragraph (1) of subdivision (a).

(4) For purposes of this subdivision, the term small business shall include only those businesses which meet all of the following conditions:

(A) The business has fewer than 50 annual full-time equivalent employees.

(B) The business is independently owned and operated such that the business ownership interests, management and operation are not subject to control, restriction, modification or limitation by an outside source, individual or another business.

(C) The business owns real property located in California.

(f) For purposes of this section the failure in any year to claim, in a manner required by the laws in effect at the time the claim is required to be made, an exclusion or classification which reduces or defers an assessment or reassessment shall be deemed a waiver of the exclusion or classification for that year.

(g) Using the methodology prescribed by the Legislature pursuant to subdivision (a) of Section 8.6 of Article XVI, the percentage change in gross taxable assessed valuation within a city, county, or a city and county used to calculate an entity's vehicle license fee adjustment amount pursuant to Section 97.70 of the Revenue and Taxation Code shall not include the additional assessed valuation that results from the application of this section.

(h) Notwithstanding Section 16 of Article XVI or any other law, the additional assessed valuation that results from the application of this section shall not be factored into to any division

of taxes or calculation of growth for treatment as tax increment and shall not be diverted in any manner whatsoever.

SEC. 7. Section 3.1 of Article XIII of the California Constitution is added to read:

SEC. 3.1. (a) (1) For each taxpayer paying the tax on tangible personal property, including business equipment and fixtures, used for business purposes, either of the following shall apply:

(A) (i) For a taxpayer that is a small business, as defined in paragraph (4) of subdivision (e) of Section 2.5 of Article XIII A, all tangible personal property owned and used for business purposes is exempt from taxation.

(ii) A taxpayer shall make a claim and certify annually to the county assessor under penalty of perjury that the condition required by this subparagraph for exemption has been met and such claim shall be subject to audit by the county or the state as to that certification.

(B) Except for a taxpayer subject to subparagraph (A) of paragraph (1) of this subdivision, an amount of up to five hundred thousand dollars (\$500,000) of combined tangible personal property and fixtures, per taxpayer, is exempt from taxation.

(2) Aircraft and vessels shall not be subject to this exemption.

(3) The Legislature shall not lower the exemption amounts provided by this subdivision or change their application, but may increase the exemption amount specified in subparagraph (B) of paragraph (1) of this subdivision consistent with the authority enumerated in Section 2 of this Article.

(b) The Legislature shall provide by statute that all related entities, including but not limited to any subsidiaries, holding companies, or parent corporations, are considered one "taxpayer" for the purposes of this section.

SEC. 8. Section 16 of Article XIII B of the California Constitution is added to read:

SEC. 16. (a) For purposes of this article, "proceeds of taxes" shall not include the additional revenues generated by Section 2.5 of Article XIII A.

(b) For purposes of this article, appropriations subject to limitation of each entity of government shall not include appropriations of the additional revenues collected as a result of the implementation of Section 2.5 of Article XIII A.

SEC. 9. Effective Date.

This measure shall become operative on January 1, 2022, except that subdivision (a) of Section 3.1 of Article XIII shall become operative on January 1, 2024, and subdivision (d) of Section 8.6 of Article XVI and subdivision (b) of Section 2.5 of Article XIII A shall become operative immediately upon passage of this measure.

SEC. 10. Severability

The provisions of this Act are severable. If any portion, section, subdivision, paragraph, clause, sentence, phrase, word, or application of this Act is for any reason held to be invalid by a decision of any court of competent jurisdiction, that decision shall not affect the validity of the remaining portions of this Act. The People of the State of California hereby declare that they would have adopted this Act and each and every portion, section, subdivision, paragraph, clause, sentence, phrase, word, and application not declared invalid or unconstitutional without regard to whether any portion of this Act or application thereof would be subsequently declared invalid. Notwithstanding the foregoing, Section 7 of this Act is non-severable from Section 6 of this Act.

SEC. 11. Liberal Construction

This Act shall be liberally construed in order to effectuate its purposes as articulated in Section 3 of this Act.

Attachment Four

Legislative Analyst's Office Proposition 15 Fiscal Analysis



October 2, 2019

Hon. Xavier Becerra
Attorney General
1300 I Street, 17th Floor
Sacramento, California 95814

RECEIVED

OCT 02 2019

INITIATIVE COORDINATOR
ATTORNEY GENERAL'S OFFICE

Attention: Ms. Anabel Renteria
Initiative Coordinator

Dear Attorney General Becerra:

Pursuant to Elections Code Section 9005, we have reviewed the proposed constitutional initiative (A.G. File No 19-0008, Amendment No. 1) related to taxation of commercial property.

Background

Local Governments Levy Taxes on Property Owners. California local governments—cities, counties, schools, and special districts—levy property taxes on property owners based on the value of their property. Taxed properties include real property—land and buildings—and business personal property—machinery, computers, and office equipment. Property taxes raise around \$65 billion annually for local governments, about \$2 billion of which is attributable to business personal property. Statewide, about 60 percent of property tax revenue is allocated to cities, counties, and special districts, while the remaining 40 percent is allocated to schools and community colleges.

Counties Administer the Property Tax. County assessors determine the taxable value of property, county tax collectors bill property owners, and county auditors distribute the revenue among local governments. Statewide, county spending for property tax administration exceeds \$600 million each year.

Property Taxes Are Based on a Property's Purchase Price. Each property owner's annual property tax bill is equal to the taxable value of their property multiplied by their property tax rate. Property tax rates are capped at 1 percent plus smaller voter-approved rates to finance local infrastructure. A property's taxable value generally is based on its purchase price. When a property is purchased, the county assessor assigns a value to the property—often its purchase price. Each year thereafter, the property's taxable value increases by 2 percent or the rate of inflation, whichever is lower. This process continues until the property is sold and again is taxed at its purchase price. In most years, the market value of most properties grows faster than 2 percent per year. As a result, under this system the taxable value of most properties is less than their market value.

Legislative Analyst's Office
California Legislature
Gabriel Petek, Legislative Analyst
925 L Street, Suite 1000, Sacramento, CA 95814
(916) 445-4656

California Taxes Individual Income and Corporate Profits. California levies a personal income tax (PIT) on the income of state residents, as well as the income of nonresidents derived from California sources. California also levies a corporation tax on the profits of corporations.

Property Owners Can Deduct Property Tax Payments From Taxable Income. State law allows property owners to deduct property tax payments from their taxable income for the purposes of calculating PIT and corporation tax payments. This reduces their tax bills.

State Constitution Governs State Spending on Schools and Community Colleges. The State Constitution requires the state to provide a minimum amount of annual funding for schools and community colleges, known as the “minimum guarantee.” The minimum guarantee tends to grow with the economy and number of students.

Proposal

Assess Commercial and Industrial Property at Market Value. The measure requires commercial and industrial properties, as well as vacant land not intended for housing, commercial agriculture, or protected open space to be taxed based on their market value, as opposed to their purchase price. A property’s market value is what it could be sold for today. The measure’s shift to market value assessment is phased in over a number of years beginning in 2022-23. For properties in which the majority of space is occupied by small businesses—defined as businesses that own California property and have 50 or fewer employees—the shift to market value taxation would not begin until 2025-26 or a later date set by the Legislature.

Properties owned by individuals or businesses whose property holdings in the state total less than \$3 million (adjusted for inflation biannually beginning in 2025) are exempt from market value taxation. These properties would continue to be taxed based on purchase price. Similarly, residential properties would continue to be taxed based on purchase price.

Exempt Lower Value Business Personal Property. The measure exempts from taxation the first \$500,000 in value of a business’s personal property. Additionally, the measure exempts from taxation all personal property of small businesses—as defined above.

Allocate New Revenues to Local Governments and Schools. The measure allocates most new revenue resulting from the measure to cities, counties, special districts, and schools. Before allocating funds to local governments, the measure requires a portion of the new revenues be allocated to (1) the state general fund to compensate for any reductions in PIT and corporation tax revenue resulting from the measure (as discussed below) and (2) counties to cover their costs of administering the measure. Of the remaining funds, roughly 60 percent is allocated to cities, counties, and special district, with each entity receiving an amount proportional to the share of property tax revenues in their county that they receive under existing law. The remaining roughly 40 percent would be allocated to schools and community colleges generally according to the same per-pupil formulas the state uses to distribute most other funding for these entities. This allocation would supplement the existing funds schools and community colleges receive under the state’s constitutional minimum funding requirement.

Fiscal Effect

Market Assessment Would Increase Property Tax Revenues. Upon full implementation, the measure’s shift of most commercial and industrial properties to market value assessment would increase annual property taxes paid for these properties by \$8 billion to \$12.5 billion in most

years. The amount of revenue raised in a given year would depend heavily on the strength of the state's real estate markets in that year. As a result, this new revenue stream would fluctuate more from year to year than property tax revenues have historically.

Business Personal Property Exemption Would Decrease Property Tax Revenues. The measure's new business personal property exemptions likely would reduce property tax revenues by several hundred million dollars per year.

Allocation of Net Increase in Property Tax Revenues. On net, the measure would increase statewide property tax revenue by \$7.5 billion to \$12 billion annually in most years. From this revenue, the measure first allocates funding to cover:

- ***Decreased Income Tax Revenues.*** By increasing property tax payments for commercial and industrial properties, the measure would decrease taxable personal and corporate income and, in turn, decrease state PIT and corporate tax revenues. This decrease in PIT and corporate tax revenues could be as much as several hundred million dollars annually.
- ***Increased County Costs for Property Tax Administration.*** The measure creates significant new administrative responsibilities for counties, particularly county assessors. These new responsibilities could increase county property tax administration costs by hundreds of millions of dollars per year ongoing.

Of the remaining \$6.5 billion to \$11.5 billion, roughly 60 percent would be allocated to cities, counties, and special districts and roughly 40 percent to schools and community colleges.

Short-Term General Fund Costs. Counties likely will incur administrative costs related to the measure before new revenue is available to cover their costs. The measure requires the state to provide loans to counties to cover these initial costs—possibly in the hundreds of millions of dollars—until new revenue is available, at which time the state loans would be repaid.

Summary of Fiscal Effects.

- Net increase in annual property tax revenues of \$7.5 billion to \$12 billion in most years, depending on the strength of real estate markets. After backfilling state income tax losses related to the measure and paying for county administrative costs, the remaining \$6.5 billion to \$11.5 billion would be allocated to schools (40 percent) and other local governments (60 percent).

Sincerely,



Gabriel Petek
Legislative Analyst

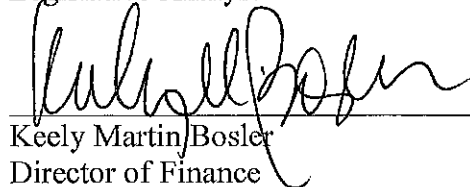

Keely Martin Bosler
Director of Finance

Attachment Five

California Assessors' Association Letter and Report



CALIFORNIA ASSESSORS' ASSOCIATION

EXECUTIVE COMMITTEE

*****FOR IMMEDIATE RELEASE*****

June 3, 2020

CAA Opposes 2020 Split Roll Initiative

After careful consideration the California Assessors' Association must oppose The California Schools and Local Communities Funding Act of 2020 (initiative No. 19-0008-Amendment 1).

Since 2017 The California Assessors' Association (CAA) has monitored and analyzed the administrative complexities and the estimated costs of implementing two proposed initiatives commonly referred to as "split roll initiatives." These initiatives generally would require regular reassessment of Commercial and Industrial property at current market value, and would eliminate Proposition 13 protections for significant numbers of those properties. "The California Schools and Local Communities Funding Act of 2020", the most recent version of "Split Roll" has now qualified for the November 3, 2020 ballot.

The implementation costs and administrative issues raised by our analysis have only become more problematic due to pending budget cuts and hiring freezes which are being implemented by counties across the State. Current local budgetary realities will make implementation of the initiative extremely difficult.

The CAA, through our Split-Roll Ad Hoc Committee, has surveyed the various California Assessor's Offices to obtain projected costs of the substantial staff increases and technology costs necessary to implement this initiative, if it is passed by the voters. To obtain the most accurate projection of costs, the CAA commissioned an in-depth analysis of the data by Capitol Matrix Consulting. The CAA undertook this project to provide information to our members, to policy makers and to the public for use in their overall evaluation of the Split Roll initiative.

The "Policy Briefing Paper on Split Roll Initiative" prepared by the CAA and the "Split Roll Implementation – Estimated Costs to County Assessors" provided by Capitol Matrix Consulting are the result of CAA research and analysis. Both reports are attached to this statement.

President
DON H. GAEKLE
Stanislaus County
gaekled@stancounty.com

Immediate Past President
LESLIE K. DAVIS
Calaveras County
ldavis@co.calaveras.ca.us

President-Elect
ERNEST J. DRONENBURG
San Diego County
ernest.dronenburg@sdcountry.ca.gov

Vice President
CARMEN CHU
San Francisco City & County
Carmen.Chu@sfgov.org

Treasurer
KRISTINE LEE
Kings County
kristine.lee@co.kings.ca.us

Presidential Appointments
***CHARLES LEONHARDT**
Plumas County
cleonhardt@countyofplumas.com

JEFFREY PRANG
Los Angeles County
jprang@assessor.lacounty.gov

***MARC TONNESEN**
Solano County
mctonnesen@solanocounty.com

***LARRY STONE**
Santa Clara County
lstone96@hotmail.com

JIM ROONEY
Amador County
jrooney@amadorgov.org

Regional Representatives
CHRISTINA WYNN
Sacramento County
wynnc@saccountry.net
PETER ALDANA
Riverside County
paldana@asrclkrec.com
KARL WEILAND
El Dorado County
karl.weiland@edcgov.us

Ex-Officio/Secretary
LESLIE MORGAN
Shasta County
1450 Court Street, Ste 208
Redding, CA 96001
Phone (530) 225-3600

Committee Chairs
Standards
JON LIFQUIST
Kern County
Legislative
JESSE SALINAS
Yolo County
Education
CHRISTINA WYNN
Sacramento County



CALIFORNIA ASSESSORS' ASSOCIATION

EXECUTIVE COMMITTEE

The major discussion points below are discussed in detail in the attached documents.

- Cost to implement is projected at \$1.01 Billion during the three-year phase in period
- Implementation would require a trained workforce that is not available today and would not be available for many years.
- Exclusions with complicated rules to review and approve requiring coordination with all counties
- Disparate impacts on the States Counties and likelihood that the initiative would trigger negative roll growth in small and rural counties due to exemptions and exclusions

The Assessors' of California are committed to fair and impartial implementation of the of the Constitution and the laws of the State of California and, as always, Assessors will faithfully implement the will of the people.

However, given the immense anticipated Statewide implementation costs and complexities, the limited resources of Assessors and the disparate impacts to the various California counties we are compelled to oppose this initiative.

The California Assessors' Association advises a no vote on The California Schools and Local Communities Funding Act of 2020 (initiative No. 19-0008-Amendment 1) on the November 3, 2020 ballot.

Sincerely,

A handwritten signature in blue ink, appearing to read 'Don H. Gaekle', is written over a white background.

Don H. Gaekle, President
California Assessors' Association

Attachments:

Policy Briefing Paper on Split Roll Initiative (CAA)
Split Roll Implementation – Estimated Costs to County Assessors (Capitol Matrix Consulting)

CALIFORNIA ASSESSORS' ASSOCIATION
Policy Briefing Paper on Split Roll Initiative
 (Initiative No.19-0008-Amendment 1)

Objective

The purpose of this paper is to inform policy makers, community leaders, and the public of the significant administrative and budgetary implications of "The California Schools and Local Communities Funding Act of 2020 (Initiative).¹

The analysis is not intended to justify or refute the policy merits of a split assessment roll, but rather to analyze the potential impacts on personnel and infrastructure which a split roll would create for California County Assessors.

Executive Summary

Commonly referred to as a split roll, this initiative seeks to assess non-residential, commercial and industrial properties (excluding multi-family and agricultural land only) at market value no less than every three years for the purposes of increasing. If enacted, the assessed value of all commercial and industrial properties would increase from approximately \$1.3 trillion (2018-19) to \$2.5 trillion in 2022. In addition, the initiative would create multiple layers of new administrative burdens for assessors, some for the purpose of delaying or mitigating the financial impacts of a split roll on the owners of small businesses. A detailed chart is attached describing the major components of the initiative in relationship to existing law.

As county assessors are responsible for the administration of the assessment roll, the initiative similarly mandates assessors with the accurate and equitable administration of the split roll.

For assessors to implement the initiative, a number of factors will be required, including adequate funding for additional and adequate staff, a reasonable preparation and implementation period, and careful attention to laws or regulations that may be enacted to clarify how a split roll could be administered.

Without an unprecedented increase in resources, including new technology, valuation accuracy and customer service levels for all taxpayers, principally homeowners, will decline dramatically.

The California Assessors' Association (CAA) commissioned a non-partisan and independent analysis by Capitol Matrix, which is available upon request. According to Capitol Matrix's analysis, the estimated cost to implement the initiative over the course of the proposed three-year phase-in, is just over \$1 billion statewide (\$360 million a year). Projected cost increases do not

Major Takeaways

- ✓ *Assessors cannot add \$1.2 Trillion in assessed value by 2022*
- ✓ *The cost to implement is projected at \$1.01 billion during the 3-year phase in*
- ✓ *Initiative will trigger negative roll growth in small and rural counties*

¹ Initiative No.19-0008-Amendment 1, pending Secretary of State approval

include the commensurate increase in costs for County Controllers, Tax Collectors, Assessment Appeal Boards or County Counsels.

What are the Impacts of a Split Roll on the Administration of the Property Tax System?

Without sufficient resources—including substantial increases in appraisal staffing, training, and technology—implementation during the first five to ten years of a Split Roll system could have a devastating impact on the operations of California assessors and their ability to deliver quality customer service to taxpayers. A change in the law of such magnitude poses significant administrative problems for assessors and their local government partners in property tax administration, in addition to enormous start-up expenditures. There will also be additional compliance costs for taxpayers.

Statewide, based upon the “BOE 2016-17 Budget Workload Report”, there are 642,502 commercial and industrial properties that would require periodic reassessment. Currently, Santa Clara County reassesses approximately 2,000 commercial and industrial properties annually, for changes of ownership or new construction. Under a split roll, that number would increase an estimated 12-fold. It is expected that similar increases would result in all counties.

A split roll would also trigger significant downstream impacts for Tax Collectors, Clerks of the Assessment Appeals Board, and County Counsels. Homeowners would probably experience declines in service levels, as assessors reallocate staff resources to focus on new commercial valuation and assessment appeal responsibilities triggered by a split roll.

Projected Costs to Administer Split Roll

The California Assessors’ Association retained the services of Capitol Matrix Consulting to independently review the results of two comprehensive surveys of California assessors. The first survey exclusively focused on the cost to reassess all commercial and industrial property to market value. The second survey focused exclusively on the cost to administer new administrative requirements specific to the split roll. The counties that participated represented about three quarters of total commercial parcels and 83 percent of the commercial assessed value in California. The detailed surveys sought information on the costs of administering a property tax system requiring annual reassessment of commercial properties to market value.

Predicated upon the reassessment of one-third of all commercial properties annually, the Capitol Matrix’s analysis projects one-time costs of \$24 million, and ongoing annual increases of between \$356 million and \$446 million, which equates over a billion dollars in assessor only costs during the first three years. However, it is anticipated costs will be significantly higher due to the practical expectation that most commercial property owners will file assessment appeals requiring revaluation more than once every three years. In addition, the cost estimate does not account for an increase in staff salary expenses necessary to recruit and retain hundreds of new senior appraisers.

Projected costs do not include other costs which would be incurred by related agencies who will experience similar increases in workload. Capitol Matrix’s estimates apply only to county assessors. In Santa Clara County, it was estimated that the financial impact of a split roll on the County Finance Agency, County Counsel, and Clerk of the Assessment Appeals Board, would increase by 36 percent. The Santa Clara County Counsel, for example, stated that the County would need to add at least four trial attorneys, and two Assessment Appeals Board counsel lawyers and support staff dedicated to property tax assessment appeals.

In Santa Clara County, the Assessor, County Executive, Finance Director (Tax Collector, Controller, etc.), County Counsel and the Clerk of the AAB issued a detailed memo in 2019, outlining the dire impacts on county administration, concluding that the Board of Supervisors should oppose the split roll initiative.

Major Staff Challenges to Administering Split Roll Tax Increase

According to Capitol Matrix, hundreds of new positions would need to be created statewide to manage the increase in workload. Practical administrative challenges would make it all but impossible to annually reassess to market value the overwhelming number of commercial properties without significant and sustained investment in the county appraisal workforce. The most significant impact would be the enormous amount of new staffing and training necessary to develop an appraisal workforce that is proficient in property appraisal. Training new appraisers and auditors to assess complex commercial and business properties typically requires up to five years of on the job experience.

According to California Employment Occupational Department, the number of openings for appraisers is just 130 jobs per year, statewide. The number of new positions needed by county assessors would simply overwhelm the system. It would take many years for counties to fill these positions.

To properly defend assessed values created by the increase in assessment appeals, assessors would be competing against a large demand from the private sector appellants. For example, Calaveras County's attempt to recruit a single, advanced level appraiser capable of appraising complex income properties has resulted in no qualified candidates.

Assessment Appeals will increase dramatically

Capitol Matrix also stated in their first report, "Beyond the need for additional appraisal staff, counties would need to create new or expanded assessment appeals boards, along with staff to manage the significant increase in cases. The number and complexity of appeals submitted will likely result in a major backlog requiring multiple years to resolve."

Catch-22: Small and Rural Counties

Many assessors in small and rural California counties are predicting that a split roll will trigger, paradoxically, a potential net decline in assessed added value. They anticipate very few commercial properties will be subject to split roll valuation, negating the promised increase in property taxes. A survey of assessors representing small to mid-sized counties² indicate that less than 10 percent of the commercial properties will be subject to split roll re-assessment as most properties do not have a market value in excess of the \$3 million exclusion. For example, Plumas County has 2,000 commercial parcels, just 16 currently have assessed value in excess of \$2.5 million. Of those, three are subject to welfare exemptions, three are already valued annually and four are subject to annual Prop 8 review, as their assessed values remain below their inflation adjusted purchase price. Most of the remaining properties have transferred recently, or are otherwise close to their market values. Commercial properties that do exceed \$3 million are not anticipated to increase significantly beyond the \$3 million exclusion.

² Fifteen Counties from the Central and Sacramento Valleys, the foothills, Sierra Nevada Mountains, Warner Mountains and the North Coast participated. There are 30 counties with Assessed Values less than \$26 Billion in Assessed Value

In contrast, most of the businesses in small counties, such as farms and small independent businesses, have assessed values below the \$500,000 threshold necessary for the assessment of business property. Many of these businesses will be able to take advantage of opportunities in the split roll initiative to eliminate or reduce their property tax obligation on equipment and machinery. The Plumas Assessor estimates an assessment reduction in excess of \$90 million. Cumulatively, the loss in assessed value will exceed the gain from the split roll assessment of commercial properties. Eighty-seven percent of small counties reported that the value exemption on business equipment would not be offset by properties with market values in excess of \$3 million.

Property tax revenue is anticipated to decline in many small counties, without the means to recover costs to administer a split roll. Small counties project workload increases ranging from 20% to 50%. Reimbursements for increased administrative costs are predicated upon assessment roll growth.

County Supervisors in many small counties are not expected to fund the positions necessary to implement the split roll due to actual loss in property tax revenue. Counties would be reluctant to borrow money from the state for implementation without new revenue to repay the loans.

The Split Roll Initiative did not consider that the funding of additional property tax administrators would actually result in a net loss for many small counties.

Conclusion:

County assessors are essential to the successful implementation of a new split roll system in California. Success depends on the proper financial resources for assessors to complete their constitutionally mandated responsibilities, including but not limited to:

- Adequate funding for a significant increase in workload and staff. Analysis suggests a one-time cost of \$24 million and ongoing annual cost increases of between \$356 million and \$446 million.
- Adequate multi-year phase in period.
- Financial support for recruitment, hiring and training qualified appraisal staff and support professionals, including funds for competitive compensation for senior appraisers.
- Commensurate increase in training programs, including new resources to the Board of Equalization for certified training programs.
- Continuous and open dialogue with policymakers to expeditiously codify laws that provide assessors with tools to effectively implement a split roll.
- Robust access to market data for commercial and industrial properties.

	Proposition 13—current law (Passed June 1978)	California Schools and Local Communities Funding Act of 2020 Initiative 19-0008, amdt 1
Official Ballot Title per Attorney General	<ul style="list-style-type: none"> Limits ad valorem taxes on real property to 1% of value except to pay indebtedness previously approved by voters. Establishes 1975-76 assessed valuation base for property tax purposes. Limits annual increases in value. Provides for reassessment after sale, transfer, or construction. Requires 2/3 vote of Legislature to enact any change in state taxes designed to increase revenues. Prohibits imposition by state of new ad valorem, sales, or transaction taxes on real property. Authorizes imposition of special taxes by local government (except on real property) by 2/3 vote of qualified electors. 	<ul style="list-style-type: none"> Increases funding for public schools, community colleges, and local government services by changing tax assessment of commercial and industrial property.
Financial Impact (direct excerpt from Attorney General ballot summary)	Commencing with fiscal year beginning July 1, 1978, would result in annual losses of local government property tax revenues (approximately \$7 billion in 1978-79 fiscal year), reduction in annual state costs (approximately \$600 million in 1978-79 fiscal year), and restriction on future ability of local governments to finance capital construction by sale of general obligation bonds.	Net increase in annual property tax revenues of \$7.5 billion to \$12 billion in most years, depending on the strength of real estate markets. After backfilling state income tax losses related to the measure and paying for county administrative costs, the remaining \$6.5 billion to \$11.5 billion would be allocated to schools (40 percent) and other local governments (60 percent). Proponents have noted that the allocation is a statewide average which varies by county
<u>Property Category:</u> Vacant or Improved Residential and Multi Family (apt) with less than 25% C&I. Agricultural Real Property (Excluding C&I structures)	<ul style="list-style-type: none"> Reassessment to market value upon change in ownership/control and new construction Annual Reassessment of 2% or statewide California CPI whichever is lower Limits general property tax rate on assessed value to 1% 	<ul style="list-style-type: none"> No change No change No change
<u>Property Category:</u> Small Business Real Property Exclusion from Split Roll and remain protected by Proposition 13	<ul style="list-style-type: none"> Reassessment to market value upon change in ownership/control and new construction Annual Reassessment of 2% or statewide California Consumer Price Index whichever is lower Limits general property tax rate on assessed value to 1% 	<ul style="list-style-type: none"> Commercial and industrial property (improved and land) OR Improvements on excluded agricultural land such as processing facilities where none of the entity’s owners have a cumulative fair market value in excess of \$3 million adjusted every 2 years, starting in 2025, by a floating inflation factor to be set by elected board of equalization at county level and based upon average commercial and industrial market values in those counties Temporary deferral until 2025 of new assessment provisions for commercial and industrial real property where 50% or more of the occupied square footage is occupied by “small business” as defined below Land used for producing commercial agricultural commodities Residential property, vacant land zoned for residential use
<u>Property Category:</u> All other properties, primarily Commercial and Industrial (C&I) vacant or improved. C&I Structures and other improvements to commercial agricultural real property.	<ul style="list-style-type: none"> Reassessment to market value upon change in ownership/control and new construction Limits general property tax rate on assessed value to 1% 	<ul style="list-style-type: none"> Reassesses at least every three years to fair market value.
Assessment Methodology	<ul style="list-style-type: none"> Fair Market Value (fee simple) based upon property use 	<ul style="list-style-type: none"> Fair Market Value (fee simple) based upon property use

	Proposition 13—current law (Passed June 1978)	California Schools and Local Communities Funding Act of 2020 Initiative 19-0008, amdt 1
Small Business Exemption of fixtures, machinery and equipment (personal property). Generally, business property equipment is valued annually on original cost, property classification and type of business (and depreciated). Annual Application	<ul style="list-style-type: none"> • Upon County approval the assessor excludes business personal property assessed at \$10,000 or less. (Taxpayer not defined) 	<ul style="list-style-type: none"> • Exempts First \$500,000 of business personal property for a single taxpayer. Single taxpayers to be defined by the legislature as related entities, including but not limited to any subsidiaries, holding companies, or parent corporations. • Exempts all business personal property owned by a “small business” as defined*
Small Business Definition	N/A	<ul style="list-style-type: none"> • 50 or fewer annual full-time employees • The business is independently owned and operated such that the business ownership interests, management and operation are not subject to control, restriction, modification or limitation by an outside source, individual or another business.” • The business owns real property located in California.
Phase-In		<ul style="list-style-type: none"> • Reassessment of qualifying properties effective January 1, 2022, phased-in over two or more years by statute passed by the Legislature • Taxpayers afforded a “reasonable timeframe” to pay increased taxes as determined by the Legislature • Reassessment deferred until 2025 for commercial and industrial property occupied by small businesses
Assessment Appeals	<ul style="list-style-type: none"> • Disputes adjudicated by independent assessment appeals board (AAB) of property tax professionals appoint by County Supervisors • AAB must make decision generally within 2 years unless applicant extends deadline otherwise Applicant’s opinion of value enrolled • Burden of proof on non-residential property taxpayer in most circumstances • All AAB Valuation decisions are final and not subject to appeal to superior court 	<p>For properties subject to split roll, calls on legislature to:</p> <ul style="list-style-type: none"> • Develop a targeted, new process for hearing appeals • require taxpayer to provide evidence relevant to any appeal in the initial application to AAB • Increase burden of proof threshold • Create expedited process for hearing appeals • Eliminate mandatory enrollment of applicant’s opinion of value if not adjudicated within current deadlines (generally two year unless extended by taxpayer)
Effective Date	July 1, 1978	January 1, 2021
Implementation date	January 1, 1979	<ul style="list-style-type: none"> • January 1, 2022. then phased-in over two or more years TBD in consultation with Task Force, by the Legislature • After the initial reassessment properties shall be periodically reassessed no less frequently than every three years as determined by the Legislature. • Exemptions for business personal property effective January 1, 2024 • Taxpayers obligated to pay the taxes resulting from split roll and afforded an undefined “reasonable timeframe” to pay increased taxes as determined by the Legislature • Reassessment deferred until 2025 for commercial and industrial property occupied by “small businesses” as defined

Split Roll Implementation — Estimated Costs to County Assessors

May 2020

Prepared for:

**California Assessors' Association
Ad Hoc Committee on Split Roll**

Prepared by:

**Michael C. Genest, Founder and Chairman
Capitol Matrix Consulting
Brad Williams, Chief Economist**

About the Authors

The authors are partners with Capitol Matrix Consulting (CMC), a firm that provides consulting services on a wide range of economic, taxation, and state-and-local government budget issues. Together, they have over 80 years of combined experience in economic and public policy analysis.

Mike Genest founded Capitol Matrix Consulting (originally Genest Consulting) in 2010 after concluding a 32-year career in state government, which culminated as Director of the California Department of Finance (DOF) under Governor Arnold Schwarzenegger. Prior to his four-year stint as the Governor's chief fiscal policy advisor, Mr. Genest held top analytical and leadership positions in both the executive and legislative branches of government. These included Undersecretary of the Health and Human Services Agency, Staff Director of the Senate Republican Fiscal Office, Chief of Administration of the California Department of Corrections and Rehabilitation, and Director of the Social Services section of California's Legislative Analyst's Office.

Brad Williams joined Capitol Matrix Consulting in 2011, after having served in various positions in state government for 33 years. Mr. Williams served for over a decade as the chief economist for the Legislative Analyst's Office, where he was considered one of the state's top experts on the tax system, the California economy, and government revenues. He was recognized by the Wall Street Journal as the most accurate state economic forecaster in the 1990s, and has authored numerous studies related to taxation and the economic impacts of policy proposals. Immediately prior to joining CMC, Mr. Williams served as a consultant to the Assembly Appropriations Committee, where he advised leadership of the majority party on proposed legislation relating to taxation, local government, labor and banking.

Statewide Split Roll Costs to Assessors

Summary

This report presents our analysis and statewide cost estimates associated with the our previous analysis of of a survey conducted by the California Assessors Association and an update based on our review of their second survey. The previous analysis focused on the direct costs to perform appraisals, while this second analysis and survey focuses on the *administrative costs* of implementing the provisions of “The California Schools and Local Communities Funding Act of 2020” (“Initiative”). These costs - which are related to hiring, training, and setting up new systems to track properties and handle exemption requests - are *in addition* to those identified in the initial survey, which focused on the *direct* “front-line” expenditures for assessment and appeals. Our key findings are:

- Taking into account both (1) our updated estimate of assessment and appeals costs identified in the first survey, and (2) the administrative costs identified in the second survey, we estimate that combined costs to implement the Initiative would be \$1.2 billion over the first three fiscal years following voter approval. This consists of:
 - \$360 million *per year in ongoing costs* - representing a roughly 50-percent increase in the statewide combined annual budget totals for county assessor’s offices in California.
 - \$74 million in *one-time costs* for IT, training and other start up activities.
- As a point of comparison regarding annual costs, our firm had previously developed an in-depth estimate of costs to San Bernardino County of administering the split roll. Applying the San Bernardino result to all 58 counties would imply a cost increase of \$686 million in 2022-23 (and more if salary increases are included). All counties are unique; thus, extrapolation of one-county’s experience statewide may result in an over- or underestimate of statewide costs. Notwithstanding this limitation, the results from the in-depth San Bernardino County estimate *may* suggest that when a specific implementation plan is modeled and all overhead and salary-related considerations are accounted for, statewide costs could exceed those identified in our two surveys
- Numerous issues arose during our review and follow-up interviews regarding the second survey. These included challenges relating to hiring and training staff in a short period of time, tracking combined property holdings and employees across the state, and dealing with appeals and refunds.

Statewide Split Roll Costs to Assessors

Introduction

Capitol Matrix Consulting has been commissioned by the California Assessors Association (CAA) to develop an estimate of the statewide costs to county assessors of implementing the “split roll” as proposed by “The California Schools and Local Communities Funding Act of 2020” (Initiative 19-0008, Amendment 1).¹ The Act would amend Proposition 13 by creating a different basis for property taxation for certain commercial and industrial (C&I) properties.

Currently (under Proposition 13), real property (land and buildings) is assessed based on its market value (in most cases, the purchase price), as adjusted for inflation, limited to 2 percent per year. The property is reassessed at market value only when subsequently transferred², although additions to the property are assessed at the market value (i.e. construction).³ As a result, many have an assessed value many years out of date.

Proposal

The California Schools and Local Communities Funding Act of 2020 would require C&I properties, including vacant land, to be taxed based on their assessed “full cash value,” i.e., their market value. The measure exempts vacant land intended for residential or agricultural use and properties assessed at a market value of less than \$3,000,000. However the exemption would not apply to properties in any specific county if the owner’s total C&I properties statewide were valued at greater than \$3,000,000⁴. The measure also delays the taxation of the portion of a C&I property occupied by certain small businesses until 2025-26, and it provides an exemption for personal property (e.g. machinery,

Phase-In Language

Section 2.5 of Article XIII A of the California Constitution (b):

(b) The Legislature shall establish a Task Force on Property Tax Administration immediately after this section is enacted...after conferring with the Task Force, shall provide by statute for the phase-in of the reassessment of commercial and industrial real property...Any such phase-in shall provide for reassessment of a percentage of all commercial and industrial real properties within each county commencing with the lien date for the 2022-23 fiscal year and extending over two or more lien dates each fiscal year thereafter, in order to ensure a reasonable workload and implementation period for county assessors, including provision for processing and timing of assessment appeals... After the initial reassessment...such commercial and industrial real property shall be periodically reassessed no less frequently than every three years as determined by the Legislature.

¹ The proponents have already qualified an earlier version of this proposal for the November 2020 ballot. The version currently qualified for the ballot was drafted in 2017 and it includes implementation deadlines that are no longer feasible. While we have had no direct communication with the proponents, it is generally understood that they will qualify the alternative version and withdraw the version currently qualified. Given this understanding, the committee has asked us to analyze the updated, but not yet qualified version of the proposal.

² For purposes of reassessment, a transfer may include a sale, but may also include a gift, inheritance or other conveyance of ownership, with or without compensation.

³ The California Revenue and Tax Code contains a special look-through rule: If the ownership interest in a legal entity that owns California real estate is transferred, the transfer of the business interest is treated as a change in ownership of the property if (1) there is a change in control of the entity (more than 50 percent of the voting stock of a corporation or more than 50 percent of the ownership interest of a partnership or LLC); or (2) When more than 50 percent of the interests of the original business owners (measured cumulatively) are transferred.

⁴ There is currently no statewide data base that assessors could use to determine the assessed value of properties in counties other than their own. As noted below, some assessors assume that a statewide data base consisting of data provided by each of the 58 county assessors will be developed as a resource for them to access in determining whether an owner is qualified for this exemption. However, the measure contains no requirement for the state to create such a data base.

Statewide Split Roll Costs to Assessors

computers, other equipment) for these small businesses. Other qualifying business entities would receive an exemption for first \$500,000 of qualifying personal property aggregated statewide.

The measure directs the Legislature to confer with county assessors, then provide for the phase-in of the reassessment of C&I property that starts with the lien date of January 1, 2022 for the fiscal year 2022-23 and extends over two more fiscal years, after which each property affected would be reassessed no less frequently than every three years (see the nearby text box for the specific phase-in language).

We note that the measure provides that some of the additional property tax revenues would be used to reimburse counties for their costs to implement it. Thus, some or all of the county costs identified below might be offset by revenues, although the exact amount of any offset will depend on cost-reimbursement regulations not yet drafted. It will therefore be important for the counties to work with the state on the development of such regulations.

CMC Estimate of Assessment and Appeals Costs for a Generic Split Roll Proposal

Capitol Matrix Consulting was commissioned by the CAA to review the results of a survey of its members conducted in 2015 (when the concept of a split roll initiative was under active consideration by the proponents). The survey sought information on the budget costs of administering a property tax system requiring annual reassessment of commercial and industrial (C&I) properties at market value (a “split roll” system), with no phase-in. We estimated that county assessors’ would face one-time costs of \$24 million and ongoing annual cost increases of between \$356 million and \$446 million in the first 5 to 10 years following implementation of market-based annual reassessments of all C&I properties.

We were also asked to evaluate the fiscal impacts of the previous version of the current initiative - submitted in January 2018 - which permitted the Legislature to authorize a phase-in of a split roll system, and required reassessment of each property no less than every three years thereafter. We indicated that, relative to our estimates for a split roll requiring annual reassessment, the 2018 initiative could be somewhat less expensive to administer; however we did not believe its provisions allowing for a phase-in and multiple year assessment cycle would translate into a proportionate cost reduction for several reasons.

We noted, for example, that the Legislature would be under enormous pressure to maximize revenues by, for example, requiring initial appraisals to focus on long-held, high-value properties for which reassessment would yield the largest revenue increases. These businesses would require the most complex and time-consuming appraisals. Once receiving the reassessment, these same businesses would also have the largest incentive to appeal, and the appeals would likely be lengthy and complex. The result would be a buildup of a major appeals backlog that would require considerable time and staffing to resolve. In addition, businesses will seek annual re-appraisals during periods in which the economy is declining. Given these factors, assessors would likely be required to appraise far more than one-third of the C&I properties each year.

We concluded that, under the best of circumstances, we would expect county assessors’ annual administrative costs under the 2018 version of the current initiative to be in the low hundreds of millions of dollars per year for an extended period following implementation of the program. Taking into account growth in county wages, benefits, and pension costs since 2018, we believe ongoing assessment and appeals costs resulting from the 2018 measure would be over \$300 million per year in today’s dollars.

2020 Survey

The 2020 Survey is designed to measure administrative costs in The California Schools and Local Communities Funding Act of 2020 that were not explicitly covered in the first survey. The 2020 survey specifically addresses costs in four areas:

Statewide Split Roll Costs to Assessors

- **C&I property identification.** This includes costs associated with updating systems to improve identification of commercial and industrial properties. Specific examples include updating existing systems to identify and track mixed-use properties and agricultural properties (which are exempt from reassessment). This category also includes costs for additional staff to manage appeals related to property classifications.
- **Exclusions, exemptions, and deferrals.** This includes costs associated with processing, verifying, and tracking property holdings, and handling appeals associated with the less-than \$3 million exemption claims, and the deferral of reassessment for properties with small business occupants.
- **Business personal property.** This includes costs associated with processing and auditing the business personal property exemption for small businesses, and exempting the first \$500,000 for others that qualify.
- **Other administration.** This includes costs for public service personnel to respond to taxpayer inquiries; human resources for activities related to hiring and retaining split roll appraisers and associated staff; additional office space; information technology upgrades and software programs; and county counsel/city attorney support of assessor's appeals caseloads and compliance with new legislation.

Twenty counties responded fully or partially to the second survey. The responding counties represent about three quarters of total C&I *parcels* and 83 percent of the C&I *assessed value* in California.⁵ We received responses from four counties in the Bay Area; five counties in Southern California (including coastal counties and the inland empire); three counties in the Central Coast; eight counties in the Central Valley; and one northern California rural county. Aside from geographic variation, the sample included rural and urban counties and counties with a variety of types of C&I properties, in terms of size and complexity.

Most of the counties provided responses to all of the survey's categories. However, a few provided us with combined data for the full cost of implementing the split roll, without the breakout needed to distinguish between appraisal and appeal costs (covered in the first survey) and administrative costs (covered in the second survey). These responses were helpful in terms of identifying overall county costs (discussed below). However, we were not able to use them for the purpose of developing specific estimates of administrative costs that are separate from the assessment- and appeals-related costs identified in the first survey.

Our Process. For the remaining counties, we compiled the responses into summary tables which showed, for each county, total costs in each of the four categories noted above. To facilitate meaningful comparisons between varying sized counties, we converted the data to a per C&I-parcel basis. We then developed summary data, including the mean and median responses, along with estimates of variation around the central responses. We then conducted follow-up interviews with about two-thirds of the respondents, focusing on the assumptions and methodologies used to arrive at the estimates, and on areas where a particular county's response was significantly higher or lower than average (on a per-parcel basis).

During our review and interview process, we encountered several anomalies that required revisions to the initial survey responses. One of the main issues was a misunderstanding about what should be included in the C&I property identification category. Several counties included appraiser costs in this category that should have been attributed to the first survey. After adjusting for these and related issues, we arrived at estimates of administrative costs that were non-duplicative with those identified in the first survey. After summing up the revised responses from the surveyed counties, we expanded our results to cover the counties not included in the survey to arrive at a statewide total. The expansion factor was the average of

⁵ Responding counties include Alameda, Los Angeles, Madera, Modoc, Monterey, Orange, Placer, Riverside, Sacramento, San Bernardino, San Diego, San Francisco, San Luis Obispo, Santa Clara, Stanislaus, Tehama, Ventura, Yolo, and Yuba.

Statewide Spilt Roll Costs to Assessors

the percentage of statewide C&I *parcels* and the the percentage of C&I *assessed valuation* in the excluded counties.

Figure 1
One-time Costs by Categories Covered in Second Survey
 (\$ Millions)

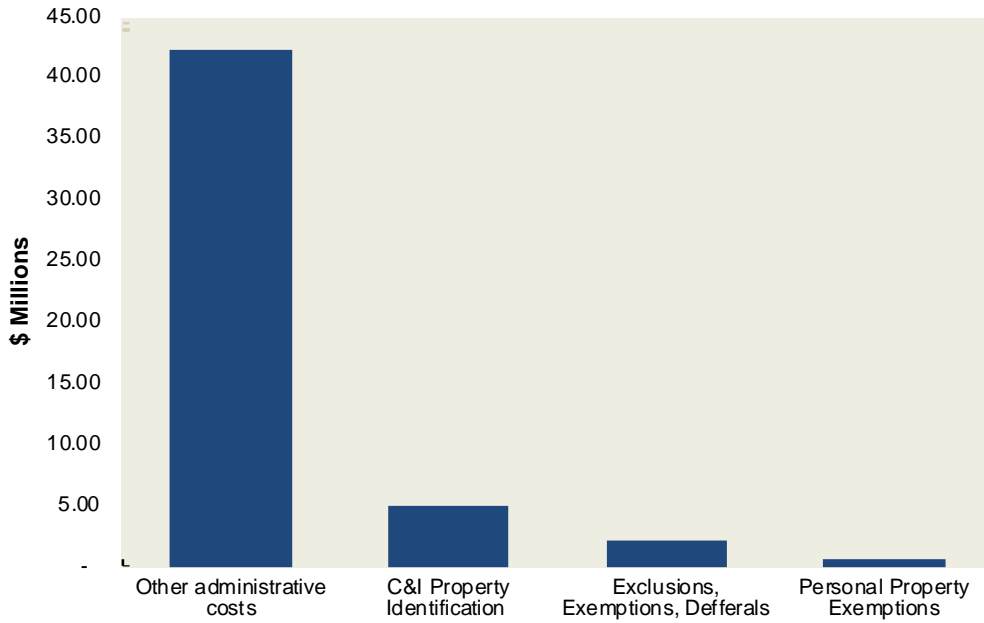
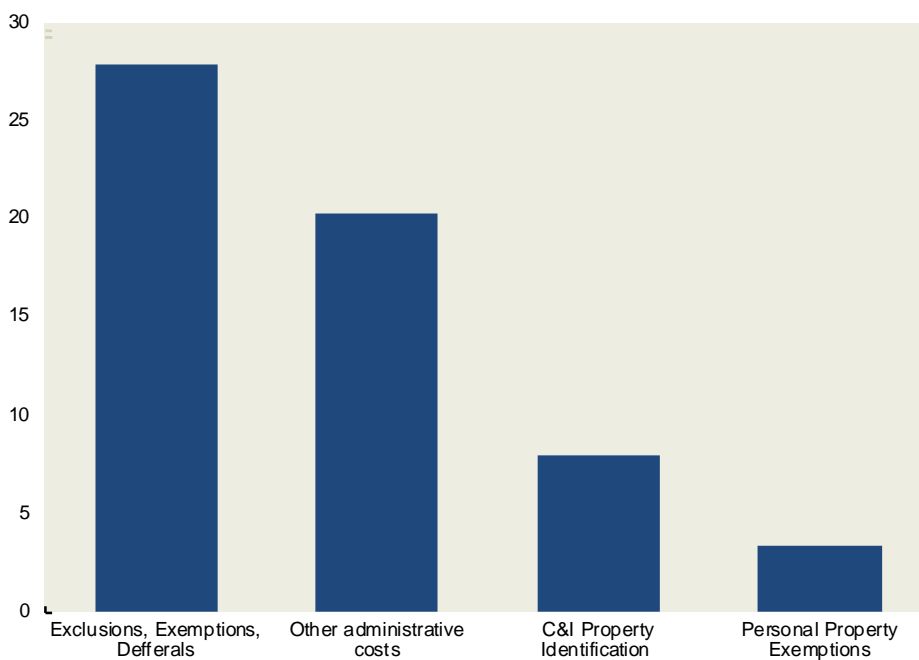

Figure 2
Ongoing Costs by Categories Covered in Second Survey
 (\$ Million)



Statewide Split Roll Costs to Assessors

Results. We estimate that the California Schools and Local Communities Funding Act of 2020 would result in \$50 million in one-time and \$60 million in ongoing costs statewide in the four cost areas identified in the second survey. Figure 1 shows that most of the one-time costs are related to “other administration,” mainly for IT systems enhancements. Figure 2 indicates that nearly one-half of the ongoing costs are related to addressing exclusions, exemptions, and deferrals included in the initiative, with smaller amounts for “other administration” (mostly IT costs), C&I property identification, and administering the business/personal property provisions.

Combined Costs To County Assessors

As noted above, our estimate (based on the first survey) of ongoing assessment and appeals costs for implementing the current initiative would be at least \$300 million per year. We also noted one-time costs of \$24 million. When combined with the results of the second survey, the full costs to county assessor’s offices of implementing the California Schools and Local Communities Funding Act of 2020 would be one-time costs of \$74 million and ongoing costs of at least \$360 million annually. The ongoing amount implies annual budget increases between just-under 50 percent for county assessors’ offices. They do not include significant costs for other county agencies, including auditors, controllers, and county counsel.

Figure 3

Combined County Assessor Costs For Administering “The California Schools and Local Communities Funding Act of 2020

Type of Cost	Annual Amount
One Time	\$74 Million
Ongoing	\$360 Million

Our combined survey-based results are similar to the results we received from the counties that provided combined costs in the second survey for assessment, appeals, and administration. They are also consistent with public data showing estimated impacts of the split roll on assessor budgets for a few of the larger California counties. They are, however, lower than the more detailed estimates we developed for San Bernardino County, discussed below.

Comparative Estimate - San Bernardino Projections

Because the estimate we prepared for the CAA relies on surveys of several counties, we could not review the detailed estimates prepared internally by many counties. It is therefore helpful to compare it with a detailed estimate that we conducted for the San Bernardino Assessor Recorder Clerk’s Office (ARC). The ARC estimate was based on a workload and cost methodology developed in conjunction with ARC staff. It assumed an even, three-year phase-in and modeled a specific set of implementation details that ARC projected would be needed to fully implement the initiative in San Bernardino County. Specifically, the methodology consisted of the following:

- ARC staff divided the county’s C&I properties subject to reassessment into 3 categories, reflecting the complexity of assessment.
- For each of these categories, ARC management surveyed staff to develop workload standards in terms of the amount of appraiser, clerical and first-line supervisor time needed to complete each appraisal, in each category. The estimate also assumes a 25-percent increase in efficiency over the three-year phase-in provided in the initiative.

Statewide Split Roll Costs to Assessors

- The resulting hours per C&I property allowed us to compute the total numbers of additional first-line staff needed each year, and the costs of the salaries and benefits for the additional staff.
- The overhead costs for these additional staff was based on the ARC's annual overhead study, adjusted to account for fixed versus variable costs.
- Special items of expense not accounted for in the overhead study were then added based on input from ARC budget staff.
- Finally, ARC advised that its appraiser pay scale is substantially below what surrounding counties pay. Given the need that the initiative would create for additional appraisers statewide and the expected competition for trained appraisers to work in the private sector, ARC estimated that it would have to provide a 20-percent pay raise to existing and new appraiser staff, which the estimate accounts for separately. While many assessors we interviewed agreed that some salary adjustment might well be necessary to recruit so many new appraisers in such a tight market, none actually included such costs in their responses to either survey.

Figure 4 displays our estimate of the cost to the ARC to implement the 2020 version of a split roll. It shows that, with the proposed salary increase, the ARC budget would more than double by 2022-23 and without it, the budget would still increase by 94 percent that same year.

	2020-21	2021-22	2022-23	2023-24
San Bernardino costs in millions	\$1	\$21	\$26	\$25
Percent increase - with salary increase	3%	89%	104%	96%
Percent increase - without salary increase	3%	80%	94%	87%
Implied statewide costs - with salary increase	\$21.9	\$649.7	\$759.2	\$700.8
Implied statewide costs - without salary increase	\$21.9	\$584.0	\$686.2	\$635.1

Figure 4

San Bernardino County ARC Costs To Implement Split Roll

We estimate that the combined annual budgets of all 58 California county assessors is approximately \$730 million per year. Applying the percentage budget increases for San Bernardino to this total yields a range of the estimated statewide assessors' costs to implement a split roll from \$686 million (without a salary increase) to \$760 million in 2022-23 (with salary increases).

Caveats to the Estimates

The estimate based on the CAA survey encompasses a wide range of counties, large and small, urban and rural, north and south, coastal and inland. However, it lacks a specific implementation plan and does not include the budgeting and administrative detail available to us in estimating the ARC costs in San Bernardino. On the other hand, the estimate based on our San Bernardino study, while detailed and comprehensive, relies on data and assumptions for a single county. Each estimate is thus subject to potential error. However, they are close enough in magnitude to suggest with some confidence that the costs statewide should fall somewhere in the range of \$430 million to \$760 million per year during the first three years of implementation, probably declining somewhat thereafter. However, we also note the following caveats to this estimate:

Statewide Split Roll Costs to Assessors

Overhead. The estimate based on the CAA survey did not systematically account for overhead costs. Some of the counties surveyed identified some specific costs such as IT and work space, while some did not and when queried, acknowledged that as an oversight. None of the counties surveyed explicitly addressed costs such as additional management and support (e.g., personnel, accounting, training, etc.). These oversights may be enough to explain much of the difference between the two estimates.

No- and Low-Cost Outliers. One of the counties surveyed identified costs near the average, but asserted that it could implement split roll at little or no additional costs by resorting to computer-assisted appraisals that would not be property specific. The assessors we surveyed all agreed, however, that the use of mass appraisals would result in under-valuing properties and would probably violate California's Constitution. The associated property tax revenue losses could easily be much larger than any assessment cost-savings. Moreover, some owners would still appeal such assessments and developing a defensible, specific appraisal for the appeals process could result in net higher costs in the long run.

One of the counties we surveyed was a medium-sized county with a unique history during the 2008 recession, in which it performed Proposition 8 reappraisals on virtually all of its C&I properties. From that time, the county has automated annual collection of detailed information from all of its C&I properties, sufficient in the assessor's view to perform a valid, detailed assessment for every C&I property in the county without the need to hire any additional appraisers. This one county was unique and can not be used as a model for the rest of the state.

County Variability. Each county is unique. We found substantial variations among the counties we surveyed with regard to the degree of automation and the mix of types of C&I properties. In addition, geography differences could drive implementation cost differences, such as longer distances between offices and the properties to be assessed⁶.

Another important difference could be the ability of county governments to fund the costs of reassessments in advance. While the initiative allows counties to recoup their costs of assessments from the additional property tax revenues they collect, this requires counties to provide funding up front. While many counties would see a positive return from up-front funding in the form of higher property tax revenues, some may not, or may not have the ability to finance the first few years even if they expect up-front funding to yield a net gain at some point in the future. We also note that the measure's methodology for funding property tax administrators, such as assessors, is predicated upon the initiative generating a net revenue increase in revenue. As noted below, several small and rural counties have reported that the initiatives' exemption for businesses' personal property will result in a net negative change in assessed value and therefore these counties may not see any benefit in advance funding their assessors.

Outstanding Issues

Non-property Specific Appraisals and Refunds. Our interviews found a range of opinions regarding the degree to which assessors would, at least initially, rely on non-property specific appraisal techniques. While reliance on such appraisals would drive costs down initially, it could result in higher costs over time due to the need to bring individualized appraisals to appeals boards. Counties resorting to these could have unfunded liabilities against future property tax revenues, especially if appeals become backlogged over multiple years. The measure provides no mechanism for setting aside revenues to cover refunds. We recommend that the state develop a mechanism for handling refunds.

Impact of Business Personal Property Exemption. Some smaller counties reported that the revenue loss from \$500,000 exemption for personal property would be larger than the revenue gain from the reassessment of real property to market value for certain C&I parcels. The measure provides a mechanism to reimburse the state General Fund for reduced personal income tax revenues resulting from

⁶ We note, for example, that San Bernardino is geographically the largest county in the US.

Statewide Spilt Roll Costs to Assessors

businesses writing off the higher property tax costs that would, in most cases, result from reassessments. We recommend that CAA work with the state to develop a similar offset, using state General Fund revenues, to cover any net loss of property tax revenues in smaller counties due to the personal property exemptions.

Cost Reimbursement. As noted above, the measure allows counties to withhold some portion of any net additional revenues resulting from the measure to cover their costs of implementation. These costs would include the county assessor costs estimated in this analysis and also costs to other elements of county government, not included in our estimate (e.g., county counsel, appeals boards, auditor and treasurers, etc.). Clearly, other jurisdictions inside each county and the state will have a vested interest in minimizing the amount of additional property tax revenues that go to cover county implementation costs⁷. We therefore recommend that CAA work with the County Supervisors Association of California (CSAC) and the state to ensure that any guidelines for reimbursement of county implementation costs are comprehensive, accurate and fair.

⁷ Increasing property tax revenues reduces the state's share of the costs of K-14 schools. Cities and special districts also receive a share of property tax revenues collected in their counties.



May 17, 2017

1100 K Street
Suite 101
Sacramento
California
95814

Telephone
916.327.7500

Facsimile
916.441.5507

To: CSAC Administration of Justice Policy Committee

From: Darby Kernan, Legislative Representative
Stanicia Boatner, Legislative Analyst

Re: **California Bail System and Proposed Reforms**

The California Legislature is undertaking an effort to reform California's money bail system. With legislation introduced in each house, Senate Bill 10, by Senator Bob Hertzberg and Assembly Bill 42 by Assemblymember Rob Bonta, the goal of both bills is to reform the current money bail system and replace it with a pretrial process (see attached analyses for details on legislation).

The right to bail is in California's Constitution in Article 1, Section 12 where it states:

A person shall be released on bail by sufficient sureties, except for:

- (a) Capital crimes when the facts are evident or the presumption great;
- (b) Felony offenses involving acts of violence on another person, or felony sexual assault offenses on another person, when the facts are evident or the presumption great and the court finds based upon clear and convincing evidence that there is a substantial likelihood the person's release would result in great bodily harm to others; or
- (c) Felony offenses when the facts are evident or the presumption great and the court finds based on clear and convincing evidence that the person has threatened another with great bodily harm and that there is a substantial likelihood that the person would carry out the threat if released.

Excessive bail may not be required. In fixing the amount of bail, the court shall take into consideration the seriousness of the offense charged, the previous criminal record of the defendant, and the probability of his or her appearing at the trial or hearing of the case.

A person may be released on his or her own recognizance in the court's discretion.

Currently in California after an individual is booked into jail, the defendant who is awaiting trial may be held in jail or released by law enforcement or the courts. Defendants who post bail offer a financial guarantee to courts that they will appear for mandated hearings.

Various counties have implemented comprehensive pretrial and custody alternatives to address the large number of individuals being held pretrial in county jails. In Santa Cruz County, they have reported saving \$2 million by increasing their pretrial services (see attached report). According to the Santa Cruz County 2016 Probation, Adult Division Annual Report, based on monthly statistics released from the Santa Cruz County Sheriff's Office, the pretrial detainees accounted for about 60% of the total detention facilities population in 2015, and decreased slightly to 59% in 2016, below the state average of 63 percent. The average daily population under pretrial supervision in the community has continued to increase over the last several years; and Santa Cruz anticipates the number to increase exponentially if bail reform continues on its current trajectory. Pretrial assessments provide a guide for balancing an

individual's overall risk to fail to appear, with risk to reoffend while in the community when making release decisions, as opposed to a money based system of posting bond based on current charges.

In 2016, 88.2% of the individuals released to pretrial supervision appeared for court, which is comparable to the previous year. Following a 47% increase in the number of individuals released to pretrial supervision from 241 to 355. Similar to the previous year, more than 75% of defendants released to pretrial supervision pre-arraignment in 2016 appeared for court (43 of 57). In addition, in 2016 93% of defendants released to pretrial supervision completed their period of pretrial supervision with no new offenses.

In conclusion, advocates of the current system argue that the use of bail is a constitutional and effective means of ensuring court appearances, with the added benefit of operating at no cost to the taxpayers. Proponents of reforming the current system argue that release decisions should be based solely on a defendant's risk of failing to appear in court and their risk of reoffending if released while awaiting trial.

Bail Reform Legislation Discussion
Attachment Two
California Constitution: Section 12



*** CALIFORNIA CONSTITUTION - CONS**

ARTICLE I DECLARATION OF RIGHTS [SECTION 1 - SEC. 32] (Article 1 adopted 1879.)

A person shall be released on bail by sufficient sureties, except for:

SEC. 12. (a) Capital crimes when the facts are evident or the presumption great;

(b) Felony offenses involving acts of violence on another person, or felony sexual assault offenses on another person, when the facts are evident or the presumption great and the court finds based upon clear and convincing evidence that there is a substantial likelihood the person's release would result in great bodily harm to others; or

(c) Felony offenses when the facts are evident or the presumption great and the court finds based on clear and convincing evidence that the person has threatened another with great bodily harm and that there is a substantial likelihood that the person would carry out the threat if released.

Excessive bail may not be required. In fixing the amount of bail, the court shall take into consideration the seriousness of the offense charged, the previous criminal record of the defendant, and the probability of his or her appearing at the trial or hearing of the case.

A person may be released on his or her own recognizance in the court's discretion.

(Sec. 12 amended Nov. 8, 1994, by Prop. 189. Res.Ch. 95, 1994.)

Bail Reform Legislation
Attachment Three
Assembly Bill 42 by Assembly Member Bonta

Date of Hearing: April 18, 2017
Counsel: Sandra Uribe

ASSEMBLY COMMITTEE ON PUBLIC SAFETY
Reginald Byron Jones-Sawyer, Sr., Chair

AB 42 (Bonta) – As Amended March 27, 2017

SUMMARY: Revises the pretrial release system by limiting pretrial detention to specified persons, eliminating the use of bail schedules, and establishing pretrial services agencies tasked with conducting risk assessments on arrested person and preparing reports with recommendations for conditions of release. Specifically, **this bill:**

- 1) Contains legislative findings and declarations regarding money bail and pretrial release.
- 2) States legislative intent to safely reduce the number of pretrial detainees.
- 3) Repeals Penal Code sections 815a, 1269b, 1270, 1270.1, 1270.2, 1275, 1288, 1289, 1318, and 1319.
- 4) Specifies times for an arrested person to be taken before a magistrate when the arrest date occurs on a Wednesday that is a court holiday.
- 5) States that specified persons may approve and accept an order authorizing pretrial release or admitting to bail, issue and sign an order for the release of a detainee, and set a time and place for the person's appearance before the court.
- 6) Requires each county to establish a pretrial services agency that will be responsible for gathering information about newly arrested persons, conducting pretrial risk assessments, preparing individually tailored recommendations to the court, and providing pretrial services and supervision to persons on pretrial release.
- 7) Requires the pretrial services agency to conduct a pretrial risk assessment of a detainee upon booking into jail, except for those charged with violent felonies, and to prepare a pretrial services report with recommendations for release.
- 8) Prohibits use of pretrial service reports for any purpose other than for decisions on pretrial release. Copies of the report shall be provided to the court, the prosecutor, defense counsel, or the arrested person if not represented by counsel.
- 9) Establishes the following pre-arraignment classifications for release:
 - a) Prohibits pre-arraignment release of a person charged with a serious felony, a violent felony, felony witness intimidation, spousal rape, domestic violence, stalking, violation of protective orders, or any felony while the person was on pretrial release for a separate offense;

- b) Requires the release of persons charged with all other felonies, either with no conditions of release or with the least restrictive conditions deemed necessary; and
 - c) Requires the pretrial release of a person who is arrested and booked for a misdemeanor, rather than cited and released, except if the person is charged with a misdemeanor while on pretrial release. Release is subject to signing a release agreement and no release conditions may be imposed.
- 10) Establishes the following pre-arraignment procedures for release:
- a) The pretrial services agency shall immediately transmit the pretrial services report with recommendations to the court, except as specified;
 - b) The court shall issue an oral or written order for release, either with or without conditions and subject to a release agreement, no later than unspecified hours after receipt of the risk assessment and pretrial services report have been received; and
 - c) The court will release a detainee, regardless of whether the pretrial services report is available. The court can release the detainee with or without conditions of release.
- 11) Provides that, when a person is released before arraignment, either the defendant or the prosecutor may file a motion to amend the release order alleging changed circumstances and requesting different or additional conditions of release at the time of arraignment.
- 12) Authorizes court commissioners to order the pre-arraignment, pre-trial release of arrested persons.
- 13) Allows an officer arresting a person for a bailable felony offense, or for a misdemeanor violation of a domestic-violence restraining order, to file a declaration alleging that he or she has reasonable cause to believe that pre-arraignment pre-trial release with no conditions of release would be insufficient to either ensure the defendant's appearance in court or the safety of the victim and/or his or her family.
- 14) Establishes the following rules for pretrial release at arraignment and for detention hearings:
- a) Requires the court, in making a decision for pretrial release at arraignment or at a detention hearing, to consider the protection of the public, the seriousness of the charged offense, the defendant's prior criminal record, the probability of appearing in court, and the presumption of innocence; but public safety and that of the victim, along with probability of appearance shall be the primary considerations;
 - b) States that, in considering the seriousness of the offense, the factors to be considered are the alleged injury to the victim, alleged threats to the victim or a witness, and alleged use of a firearm or other deadly weapon;
 - c) Imposes upon the court the duty to determine what condition or conditions of release will ensure public safety, the defendant's appearance in court, and facilitate pretrial release. Upon a finding at a detention hearing that no such conditions will reasonably ensure this,

the court's order must provide findings of fact and a statement of reasons;

- d) Requires the court to consider the pretrial agency's risk assessment, report, and recommendations of release, except as specified. If the release decision is inconsistent with the recommendations of the pretrial services agency, the court's order must include a statement of reasons; and
- e) Requires the court to make a pretrial release or detention decision without undue delay, as specified.

15) Establishes the following protocol for pre-trial release at arraignment:

- a) All persons who have not been released before arraignment and who have not been ordered detained will be released using the least restrictive conditions necessary to ensure appearance and public safety;
- b) First, the court shall consider the pretrial services report and any relevant information provided by the prosecutor and the defendant and order release without conditions, subject to the signing of a release agreement. The reason for the decision shall be stated on the record;
- c) If the court determines that pretrial release without conditions will not reasonably assure the person's appearance in court, the safety of the victim, or the public safety, the court shall order pretrial release subject to a release agreement with the least restrictive nonmonetary conditions determined reasonable to ensure court appearance and safety. A statement of reasons for the determination is required; and
- d) If the court determines that the person cannot be released with non-monetary conditions alone, then the court is authorized to set monetary bail, as specified, or a combination of monetary bail and other conditions to assure the defendant's appearance. The court must state its reasons for the determination.

16) Requires the court to set money bail be set at the least restrictive amount necessary to assure the defendant's appearance and to consider the defendant's present ability to pay without substantial hardship, as specified.

17) Prohibits the judge from setting bail in an amount which results in pretrial detention because of inability to pay.

18) States that if the pretrial services report with conditions for release is unavailable, then the court will release the person on the least restrictive conditions necessary to ensure appearance and public safety.

19) Provides that for defendants charged with violent felonies, the risk assessment and report with recommendations will only be prepared if the defendant requests them.

20) Provides that a defendant for who conditions of release have been imposed and who, five days after such imposition continues to be detained because of an inability to meet the conditions of release, is entitled to an automatic review of the conditions, unless he or she

waives such review.

- 21) Allows the prosecutor to file a motion for pretrial detention at any time alleging any of the following:
 - a) The person is charged with a capital crime and the facts are evident or the presumption great;
 - b) The person is charged with a violent felony or a felony sexual assault and the facts are evident or presumption great, there is no condition or combination thereof that would reasonably assure the safety of others, and, there is a substantial likelihood that release would result in great bodily harm to others; or when,
 - c) The person is charged with a felony and the facts are evident or presumption great, the defendant has threatened another with great bodily harm, there is no condition or combination thereof that would reasonably assure the safety of person threatened, and there is substantial likelihood that the person would carry out the threat if released.
- 22) Requires the court, upon the filing of a motion for pretrial detention, to hold a hearing within 48 hours, as specified, unless the defendant waives a hearing.
- 23) Prohibits the court from considering the results of a pretrial risk assessment at a detention hearing.
- 24) Allows the court to order pretrial detention of the defendant only if the court makes all of the findings above, which are consistent with the California Constitution. The standard of proof is clear and convincing evidence.
- 25) Provides that if the person is ordered detained, then the court's order must include findings of fact and a statement of reasons.
- 26) Provides that if the court does not order pretrial detention after a hearing on a motion to detain, then pretrial services shall conduct a risk assessment and issue a report with recommendations for conditions of release, and the court shall order the person released either with or without conditions.
- 27) Provides that when money bail is set, a defendant may execute an unsecured appearance bond, as specified, which may be required to be signed by uncompensated third parties, or may execute a secured bond.
- 28) Defines "unsecured appearance bond" as "an order to release a person upon his or her promise to appear in court and his or her unsecured promise to pay an amount of money, specified by the court, if he or she fails to appear as promised."
- 29) Allows the court to modify a pretrial release order upon a change in circumstances, to change the conditions of release, including the amount of any money bail. A request for modification may be brought by the prosecutor or the defendant.

- 30) Provides that if a person violates the terms and conditions of pretrial release, he or she may be held in contempt of court upon motion of the prosecutor.
- 31) Prohibits a finding that the person is in contempt of court unless the court finds that: (1) there is probable cause to believe the defendant committed a crime while on pretrial release, or there is evidence that the person violated a term of release, and (2) there are no conditions of release to reasonably ensure the defendant will not flee or pose a danger to society, or the defendant is unlikely to abide by any condition of release.
- 32) Requires pretrial services agencies to make every effort to assist pretrial defendant in complying with conditions of release, and must at a minimum, notify defendants of court dates. The agency may also assist defendants in obtaining community services.
- 33) Permits the court to order a pretrial services agency to supervise and monitor the compliance of released defendants.
- 34) Authorizes an unnamed agency to oversee pretrial services agencies, to select a statewide pretrial assessment tool, to develop guidelines, and to provide training and assistance on pretrial release to judges, prosecutors, defense counsel, pretrial services agencies, jail staff, and law enforcement.
- 35) Provides guidelines for the pretrial risk assessment tool which shall be selected by the unnamed agency and for existing pretrial risk assessment tools that comply with these guidelines and that had been in use by counties prior to the effective date of this bill.
- 36) Requires the Board of State and Community Corrections (BSCC), in consultation with the unnamed agency, to develop a plan that establishes statewide requirements for counties related to annual reporting of pretrial release and detention data which must include the percentage of individuals released on pretrial, the percentage of those who fail to appear, those who commit new crimes while on pretrial release, and the rate of judicial concurrence with recommended conditions of release. This data must be disaggregated by race or ethnicity and gender.
- 37) Requires the unspecified agency to use the data reported by counties to monitor the effectiveness of the county's pretrial release policies, standards, and procedures to ensure compliance with state law.
- 38) Requires each county to make publicly available its risk assessment tool guidelines, factors, weights, studies, data upon which validation studies rely, and information about how a risk assessment tool was re-normed.
- 39) Makes conforming changes to other Penal Code provisions.

EXISTING LAW:

- 1) Prohibits excessive bail. (U.S. Const., 8th Amend. & Cal. Const., art. I, sec. 12.)

- 2) States that a person shall be granted release on bail except for the following crimes when the facts are evident or the presumption great:
 - a) Capital crimes;
 - b) Felonies involving violence or sexual assault if the court finds by clear and convincing evidence that there is a substantial likelihood the person's release would result in great bodily harm to others; and,
 - c) Felonies where the court finds by clear and convincing evidence that the person has threatened another with great bodily harm and that there is a substantial likelihood that the person would carry out the threat if released. (Cal. Const., art. I, sec. 12.)
- 3) Lists several factors that the court must consider in setting, reducing, or denying bail: the protection of the public; the seriousness of the charged offense; the defendant's prior criminal record; and, the probability of his or her appearing at trial or hearing of the case. Public safety is the primary consideration. (Pen. Code, § 1275, subd. (a).)
- 4) States that in considering the seriousness of the offense charged, the judge or magistrate shall include consideration of the alleged injury to the victim, and alleged threats to the victim or a witness to the crime charged, the alleged use of a firearm or other deadly weapon in the commission of the crime charged, and the alleged use or possession of controlled substances by the defendant. (Pen. Code, § 1275, subd. (a).)
- 5) Requires the court to consider the safety of the victim and the victim's family in setting bail and release conditions for a defendant. (Cal. Const., art. I, sec. 28, subd. (b)(3).)
- 6) Requires the superior court judges in each county to prepare, adopt, and annually revise a uniform, countywide bail schedule. (Pen. Code, § 1269b, subd. (c).)
- 7) Requires the countywide bail schedule to contain a list of the offenses and the amounts of bail applicable for each. If the schedule does not list all offenses specifically, then the bail schedule shall contain a general clause for designated amounts of bail for the offenses not specifically listed. (Pen. Code, § 1269b, subd. (f).)
- 8) Provides that at the time of issuing an arrest warrant, the magistrate shall fix the amount of bail which, in the magistrate's judgment, will be reasonable and sufficient for the defendant to appear, if the offense is bailable. (Pen. Code, § 815a.)
- 9) Provides that an arrested person must be taken before the magistrate with 48 hours of arrest, excluding Sundays and holidays. (Pen. Code, 825, subd. (a).)
- 10) Authorizes the officer in charge of a jail, or the clerk of the superior court to approve and accept bail in the amount fixed by the arrest warrant, the bail schedule, or an order admitting to bail in case or surety bond, and to issue and sign an order for the release of the arrested person, and to set a time and place for the person's appearance in court. (Pen. Code, 1269b, subd. (a).)

- 11) Authorizes a court to release a person who has been arrested for, or charged with, any offense other than a capital offense, on his or her own recognizance (OR). (Pen. Code, § 1270.)
- 12) Prohibits the release of a defendant on his or her OR for any violent felony until a hearing is held in open court and the prosecuting attorney is given notice and an opportunity to be heard on the matter. (Pen. Code, § 1319.)
- 13) Specifies conditions for a defendant's release on his or her own recognizance (OR). (Pen. Code, § 1318.)
- 14) Authorizes a court, with the concurrence of the board of supervisors, to employ an investigative staff for the purpose of recommending whether a defendant should be released on OR. (Pen. Code, § 1318.1, subd. (a).)
- 15) States that whenever a court has employed investigative staff for the purpose of recommending whether a defendant should be released on OR, an investigative report shall be prepared in all cases involved in a violent felony listed in Penal Code Section 667.5(c), or a felony violation of driving under the influence and causing bodily injury to another person, recommending whether the defendant should be released on OR. The report shall include all of the following:
 - a) Written verification of any outstanding warrants against the defendant;
 - b) Written verification of any prior incidents where the defendant has failed to make a court appearance;
 - c) Written verification of the criminal record of the defendant; and,
 - d) Written verification of the residence of the defendant during the past year. (Pen. Code, § 1318.1(b).)
- 16) Provides that a defendant released on bail for a felony who willfully fails to appear in court, as specified, is guilty of a crime. (Pen. Code, § 1320.5.)
- 17) Specifies that if an on-bail defendant fails to appear for any scheduled court appearance, the bail is forfeited unless the clerk of the court fails to give proper notice to the surety or depositor within 30 days, or the defendant is brought before the court within 180 days. (Pen. Code, § 1305, subds. (a) & (b).)

FISCAL EFFECT: Unknown

COMMENTS:

- 1) **Author's Statement:** According to the author, “Money bail reform by other states, combined with national and California-specific research on the issue, supports a pretrial system that is not regressive and further strengthens public safety. I am proud to author AB 42 to create a more effective and just replacement for our money bail system, which is broken, discriminatory, and punishes poor people simply for being poor. It’s a system that links freedom with personal wealth and ignores public safety and flight risk.

“With AB 42, and mirror legislation in the Senate, we are developing a system that is a smarter, safer option for thousands of people being held in jail pretrial on nonviolent or misdemeanor charges. A system of pretrial assessment and services will allow our overflowing county jails to target their limited space on those people who are truly a threat to the public or a flight risk for the courts. Overcrowded jails are in no one’s best interest, and the time to act is now.

“Last year, my office conducted a public forum in Oakland examining money bail. I had the chance to see the faces and hear the stories of innocent people who have been severely harmed by the money bail system. People can easily lose their jobs, their homes, and in some cases their kids if they are thrown in jail and can’t afford to pay for their freedom. Beyond the financial burden, people who are locked up while they await trial are more likely to accept a plea deal for a crime they didn’t even commit, just to regain their freedom. There is a better way.

“Defendants who are properly evaluated by the courts and released, with or without conditions, back to their families can keep their jobs and continue providing for their children and loved ones while they await trial. Research from reforms in other states and the District of Columbia have shown that something as simple as a phone call or text message can help make sure a defendant shows up for court. As California voters have shown over the last several election cycles, they want evidence-based solutions that ensure public safety, that give judges greater discretion to make informed decisions, and that use scarce public funds responsibly.”

- 2) **Background:** In California, bail is a constitutional right except when the defendant is charged with: (1) a capital crime; (2) a felony involving violence or sex and the court finds that the person’s release would result in great bodily harm to another; or (3) when the defendant has threatened another and the court finds it likely that the defendant might carry out that threat. The constitution also allows for an arrestee to be released upon a written promise to appear, known as release on own recognizance. The constitution prohibits excessive bail. (Cal. Const. art. I, § 12.)

Courts require many defendants to deposit monetary bail in order to be released from custody. Bail is intended to act as a financial guarantee to the court that the defendant will appear for all required court hearings. An arrestee may post bail with his or her own cash, or may post bail using a bail bond.

Currently, each county sets a bail schedule based exclusively on the charged offense. The bail schedule is used by the arresting officer to allow an arrestee to post bail before his or her court appearance. Once a defendant is brought before the court, there must be an individualized determination of the appropriate amount of bail.

Another function of the bail system is protection of the community. Arguably, the current bail system does not actually address community safety concerns because there is no assessment of risk, at least when bail is posted before the arrestee appears before the court.

- 3) **Challenges Presented by Money Bail System:** There are a number of challenges that the bail system faces. A growing number of people acknowledge that the bail system has a

negative impact on communities of color and those who come from the lower end of the socio-economic spectrum. In short, those who have money have the ability to confront their criminal charges while free from confinement in county jail. Those who are too poor to post bail are forced to remain incarcerated, and are more likely to plead guilty in order to get out of custody. Prior to the initial court appearance, the determination as to who remains detained while awaiting resolution of criminal charges is made based on money, and not whether the person is a present danger to the community or whether he or she will return to court.

The ability to be out of custody while facing criminal charges carries a number of inherent advantages. A defendant who is released on bail is able to carry on with his or her life while awaiting the disposition of the criminal case. For instance, criminal defendants who are out on bail are not only able to maintain employment but they are also encouraged to do so.

The current system results in California jails being crowded with individuals who are occupying jail beds while they are facing criminal charges. Due to overcrowding, jails are often forced to release inmates who have already been convicted and sentenced and should be serving their criminal sentences.

- 4) **Public Policy Institute of California Report on Jail Capacity and Pretrial Inmates:** In 2015, the Public Policy Institute of California (PPIC) issued a report on pretrial release and jail overcrowding. The report noted that as of September 2014, 62% of jail beds were filled with inmates awaiting either trial or sentencing. The report stated that California uses pretrial detention more than the rest of the country. However, the state's high rates of pretrial detention have not been associated with lower rates of failures to appear or lower levels of felony rearrests. In fact, California has had higher rates of both failures to appear and rearrests for non-violent felonies. (*Pretrial Detention and Jail Capacity in California*, S. Tafoya, July 2015, http://www.ppic.org/main/publication_quick.asp?i=1154.)

“Given that the legal rationale for pretrial detention is to ensure court appearances and preserve public safety, the data presented here indicate that California may not be getting a good return on the high levels of pretrial detention it has maintained. California's pretrial practices are associated with lower rates of rearrests for violent felonies, but this result may have been achieved at the cost of detaining many defendants who might have safely been released under some form of pretrial supervision. Moreover, as critics of the bail system have long argued, releasing defendants based on their ability to post bail is both inequitable and unnecessarily risky: defendants with financial resources can purchase release even if there is a high risk that they will engage in pretrial misconduct, while low-risk defendants who are poor may be needlessly held in jail.” (*Id.*)

The report found that “pretrial services programs—if properly implemented and embraced by the courts, probation, and the jails—could address jail overcrowding and improve the efficiency, equitability, and transparency of pretrial release decision making.” (*Id.*)

- 5) **Pretrial Services:** According to the California Association of Pretrial Services Website, pretrial services agencies are important because they improve the court's release and detention decision-making process. They also protect public safety by ensuring that only those defendants who can safely be released are released. Use of pretrial services agencies

also increases the use of non-financial release alternatives, which reduces the percentage of pretrial detainees in the jail. Finally, pretrial services agencies can save taxpayer dollars by reducing the costs of jailing pretrial defendants (<http://pretrialservicesca.org/about>)

Services provided by pretrial services can include: jail screening and interviewing of all arrestees; investigation of the arrestee's ties to the community, past record, potential dangerousness to the community, past history of failures to appear, and the seriousness of the current criminal charges; preparation of a written report to the court and the presiding magistrate, summarizing the defendant's ties to the community and a recommendation for or against release; case monitoring of conditions of release and court date notification system for defendants; supervised release for selected defendants; social services referrals for defendants; and follow-up services to locate defendants who have failed to appear and return them to the court system without the unnecessary costs of an arrest. (<http://pretrialservicesca.org/about>)

This bill would require every county to establish a pretrial services agency. The agencies would be tasked with conducting risk assessments on arrested persons, preparing pretrial services reports with recommendation for release. The agencies would also be required to assist pretrial defendants in complying with conditions of release, and must at a minimum, notify defendants of court dates.

This committee has been unable to determine how many out of the 58 counties have pretrial services agencies. Would each county be able to establish the required pretrial services agency by the effective date? Should the effective date of this legislation be delayed to ensure counties can effectively comply with the mandates imposed, particularly since this is such a broad and sweeping change in pretrial practice?

- 6) **Preventative Detention:** This bill prohibits preventative detention except in limited circumstances delineated by the California Constitution, namely (1) if the person is charged with a capital crime; or (2) the person is charged with either a violent felony or a felony sex assault, there is no condition or combination thereof that would reasonably assure the safety of others, and, there is a substantial likelihood that release would result in great bodily harm to others; or (3) when the person is charged with a felony and the defendant has threatened another person with great bodily harm, and there is substantial likelihood that the person would carry out the threat if released.

Other than those three narrow categories, all other defendants must be released at arraignment using the least restrictive means of release, either with no release conditions, non-financial conditions of release, or on money bail, with or without other condition, as a last resort. Additionally, if the court chooses money bail, the bail must be set at the least amount needed to ensure the defendant's appearance in court, and in an amount that the defendant can afford to pay without borrowing money, obtaining a loan, or paying for a bond. The bail amount cannot cause hardship to the defendant. The court is prohibited from setting bail in an amount which results in a defendant's pretrial detention because of inability to pay.

Arguably there are some offenders who do not fall into these narrow categories allowing detention under the California Constitution, but who could nevertheless pose a threat to public safety or a flight risk because of the severity of charges and potential length of

incarceration they face. In such cases, the two considerations for the court in setting money bail could potentially create a conflict. There may be situations where the court believes public safety or flight risk requires setting a significant amount of bail; and yet, the court must also comply with the mandates that the bail be set in amount that will not cause hardship and will not result in detention.

7) **Arguments in Support:**

- a) According to the *American Civil Liberties Union of California*, a Co-sponsor of this bill, “Groups as diverse as the U.S. Department of Justice, the Council of Chief Justices, the American Bar Association, the Movement for Black Lives, the Cato Institute, and Right on Crime have spoken out against discriminatory bail practices across the country. Here in California, in her last two State of the Judiciary addresses, Chief Justice Tani Cant-Sakauye has identified the need for pretrial reform in our state; and a bipartisan coalition of legislators, communities, families, organizations, professors, attorneys, political organizations, judges, and local officials have joined the movement for reform. The time is ripe for change.

“Here in California, about 63% of people in jail in California on any given day (or 46,000 people) are either awaiting trial or sentencing, at a high financial and social cost to taxpayers. Many Californians cannot afford to post bail and so must either stay in jail or pay substantial nonrefundable fees to a bail bond company. These fees are not refunded – even if the court finds that a person is innocent or was wrongfully arrested.

“California’s current bail system is likewise punishing whole families and communities. Over-policing of communities of color results in more arrests, exacting a disproportionate price from these communities. Whole families suffer, as they take on long-term debt to purchase the safety and freedom of a loved one, and women are hit the hardest. According to an Ella Baker Center survey, 83% of family members who take on court-related costs on behalf of loved ones are women.

“Successful models for reform can be found in California and other states. For example, in Kentucky, about 70% of pretrial defendants are released (68% on non-financial releases), 89% make all future court appearances, and 92% are not re-arrested while on pretrial release. Santa Clara County has implemented a successful pretrial services model and has saved \$33 million in six months by keeping 1,400 defendants out of jail. Like with these systems, under the California Bail Reform Act, judges will have access to helpful tools and resources to assist them in their pretrial decision-making. These resources help to protect public safety while reducing the number of people kept in jail after arrest. It is time for California to implement these proven and cost-effective systems across the state.”

- b) According to the *Ella Baker Center for Human Rights*, a Co-sponsor of this bill, “In California, nearly 2/3 of the people sitting in jail are either awaiting trial or sentencing, at a significant cost to the state and vulnerable families. The State spends \$5 million per day to lock up people who are waiting to go to court—totaling more than \$1.8 billion annually. Families are forced to make the difficult decision between covering their basic needs like housing and paying the bail bonds agency. Families that cannot afford the 10% fee often go on payment plans that perpetuate the cycle of poverty. When a person

remains in jail because they cannot afford bail, others may need to fill the financial gap he or she leaves behind, forcing family members to drop out of school to get a job, or quitting a job to take care of children that are left behind.

“Further, people forced to stay in jail because they cannot afford bail face a number of additional obstacles. Many people take coercive plea deals in order to avoid waiting for trial so they can get back to their lives and familial obligations. Research has shown that compared to people who are released prior to trial, those held for their entire pretrial detention have a greater likelihood of being sentenced to jail. Studies have also shown a strong correlation between length of detention and recidivism. Compared to people who were held no more than 24 hours, those held for 8 to 14 days were 51% more likely to go back to jail for another crime. Pre-trial detention as a result of inability to pay bail can also result in loss of employment, housing, child custody rights, etc. Black men are not only less likely to be released on their own recognizance, their bail amounts are also 35% higher on average than white men. Most alarmingly, nearly 80% of all jail deaths in California occur among people who are detained pre-trial.

“People of color are already over-represented in the criminal justice system and current pre-trial detention practices exacerbate these disparities. The current system of bail was designed to most severely impact those who can least afford it. AB 42 provides California with the opportunity to decriminalize poverty, reduce racial disparities, and enhances public safety outcomes.”

8) Arguments in Opposition:

- a) According to the *California District Attorneys Association*, “California’s current pretrial release procedures help to ensure that dangerous defendants are not released to commit new crimes and harm victims and witnesses before trial. Under these procedures, the court already has wide discretion to release a defendant on his or her own recognizance, or to reduce bail for defendants that do not pose such risks. Whatever the deficiencies in the current system, it hardly seems prudent to start from scratch. ...

“There are also tremendous logistical problems with the proposed pretrial release scheme. Under the bill, when Friday is a court holiday, a Wednesday arrestee must be charged by Thursday. So, when someone is arrested on Wednesday at 11:00 p/m/. the police must complete reports, present them to the district attorney on Thursday, and expect the district attorney to make a careful charging decision in time for an afternoon court arraignment. This compressed timeline will undoubtedly result in the release of dangerous individuals.

“Even when given a full two days before arraignment, AB 42 makes it extremely onerous to achieve pretrial detention for dangerous defendants. The district attorney must file a written motion at arraignment, containing myriad required allegation, and be expected to prove those allegations in a contested hearing – all of this within 48 hours of the arrest. The existing bail schedule system allows judges to exercise discretion to raise or lower bail for violent felons, in a sensible period of time.”

- b) According to the *Golden State Bail Agents Association*, “This bill will cost taxpayers more than \$3.8 billion per year. The current bail system operates at no cost to taxpayers. On the other hand, the costs of the pretrial system proposed in this bill this will be

enormous. According to the California Attorney General's Office, there were 1,086,889 adults arrested in California in 2015. This bill mandates that each county create a pretrial services agency that will have enough staff and other resources to evaluate and prepare a timely pretrial risk assessment report for every defendant arrested, with certain exceptions. The cost of evaluating and preparing a timely pretrial risk assessment report for each of these defendants will be unaffordable. ...

"This bill will cause the incarceration of more pretrial defendants because it eliminates the bail schedule. Most counties do not have pretrial services agencies in place and the bail schedule is the only mechanism for recently arrested defendants to get released from jail before their arraignment. Therefore, defendants that could have bailed out of custody under the bail schedule will sit in jail for 48 hours or longer awaiting arraignment.

"This bill is unconstitutional. This bill violates the defendant's rights to bail by sufficient sureties which is guaranteed by the California Constitution. Bail by sufficient sureties means the defendant must have the option to secure release through a bail bond posted by a commercial surety. Several other jurisdictions have considered identical phrasing in their state constitutions and have reached the same conclusion. This bill will force defendants that could afford bail to sit in jail or to agree to onerous pretrial release conditions to get released.

"Eliminating bail as a meaningful option, as this bill does, and substituting an invasive pretrial program which includes conditions like mandatory drug testing, GPS monitoring and onerous reporting requirements, would raise serious constitutional concerns, which are exacerbated if violations of pretrial conditions would create additional criminal exposure for the accused. The Ninth Circuit has held that, in some circumstances, such pretrial release conditions are unconstitutional. In *United States v. Scott*, 450 F.3d 863, 874 (9th Cir. 2005), the defendant agreed to submit to home searches and drug testing in order to obtain pretrial release. But when law enforcement conducted a home search and a drug test of the defendant, the Ninth Circuit suppressed the results because these searches could not pass Fourth Amendment muster 'under any of the three [relevant] approaches: consent, special needs [,] or totality of the circumstances.' *Id.* As an individual merely accused of a crime and presumed innocent, the defendant maintained Fourth Amendment rights that the government could not violate. Even the defendant's consent to the conditions of pretrial release could not render those conditions constitutionally legitimate because the government cannot impose 'unconstitutional conditions' in exchange for government benefits. *Id.* at 866 (citing *Dolan v. City of Tigard*, 512 U.S. 374 (1994))."

- c) According to the *Peace Officers Research Association of California*, "The elimination of bond schedules and the imposition of required risk assessment will delay the process of release for all defendants. Also, by creating a statewide pretrial supervision program, this bill actually requires that no defendant will be required to pay for pretrial monitoring and services. This means that the third party benefit provided to a defendant at no cost to the state or a county government will now have to be borne by county governments.

"Lastly, the study we looked at had FTA's [failure to appear] going up to 70%, which makes sense. Why would anyone actually appear if they have a higher likelihood of

going to jail?”

9) Related Legislation:

- a) AB 789 (Rubio) allows a court to approve, without a hearing, own recognizance (OR) release under a court-operated or court-approved pretrial release program for arrestees of specified offenses with three or more prior failures to appear. AB 789 is pending hearing in the Assembly Appropriations Committee.
- b) SB 10 (Hertzberg) is identical to this bill. SB 10 is pending hearing in the Senate Appropriations Committee.

10) Prior Legislation:

- a) AB 805 (Jones-Sawyer), Chapter 17, Statutes of 2013, provides that in setting bail, a judge or magistrate may consider factors such as the report prepared by investigative staff for the purpose of recommending whether a defendant should be released on his/her own recognizance.
- b) AB 2388 (Hagman) of the 2013-2014 Legislative Session, required the Judicial Council to prepare, adopt, and annually revise an advisory statewide bail schedule for all bailable felony offenses and for all misdemeanor and infraction offenses, except Vehicle Code infractions, that counties could reference when setting a countywide bail schedule. AB 2388 was held on the Appropriations suspense file.
- c) SB 210 (Hancock), of the 2013-2014 Legislative Session, would have revised the criteria for determining eligibility for pretrial release from custody. SB 210 was ordered to the Assembly Inactive File.
- d) SB 210 (Hancock), of the 2011-12 Legislative Session, required a court to determine, with public safety as the primary consideration, whether a defendant charged with a jail felony is eligible for release on his or her own recognizance (OR). SB 210 failed passage on the Assembly Floor.
- e) SB 1180 (Hancock) of the 2011-12 Legislative Session, was substantially similar to SB 210. SB 1180 was ordered to the Senate Inactive File.

REGISTERED SUPPORT / OPPOSITION:

Support

American Civil Liberties Union (Co-Sponsor)
Anti-Recidivism Coalition (Co-Sponsor)
Californians for Safety and Justice (Co-Sponsor)
California Public Defenders Association (Co-Sponsor)
Ella Baker Center for Human Rights (Co-Sponsor)
Silicon Valley De-Bug (Co-Sponsor)
Western Center on Law and Poverty (Co-Sponsor)
A New Path

A New Way of Life Reentry Project
All Saint's Church
Alliance for Boys and Men of Color
American Academy of Pediatrics
American Friends Service Committee
Amity Foundation
Asian Americans Advancing Justice
Asian Law Alliance
Avokids
Bend the Arc
Black Women for Wellness
California Association of Alcohol and Drug Program Executives
California Attorneys for Criminal Justice
California Catholic Conference
California Coalition for Mental Health
California Coalition for Women Prisoners
California Federation of Teachers
California Immigrant Policy Center
California Labor Federation
California Latinas for Reproductive Justice
California Women's Law Center
California Youth Empowerment Network
Center on Juvenile and Criminal Justice
Children's Defense Fund
City and County of San Francisco
Coalition for Humane Immigrant Rights
Communities United for Restorative
Community Oriented Correctional Health Services
Contra Costa County Defenders Association
Contra Costa County Democratic Party
Contra Costa County Public Defender's Office
Council on American-Islamic Relations, California
Courage Campaign
Didi Hirsch Mental Health Services
Disability Rights California
Drug Policy Alliance
El Grupo
Essie Justice Group
Fair Chance Project
Financial Justice Project, City and County of San Francisco
Friends Committee on Legislation of California
Homeboy Industries
Housing and Economic Rights Advocates
Human Impact Partners
Human Rights Watch
Hunger Action Los Angeles
John Burton Advocates for Youth
Los Angeles Regional Reentry Partnership
Marin County Public Defender's Office

Mental Health America of California
Mental Health America of Los Angeles
Monterey County Public Defender's Office
Napa County Public Defender's Office
National Alliance on Mental Illness, Los Angeles County Council
National Association for the Advancement of Colored People, San Jose/Silicon Valley
National Association of Social Worker's, California Chapter
National Council of La Raza
National Immigration Law Center
Oakland Privacy
Pangea Legal Services
Peace United Church of Christ
People's Life Fund
Root and Rebound
Rubicon Programs
San Francisco Coalition on Homelessness
San Francisco Public Defender's Office
San Francisco Senior and Disability Action
San Jose State University Human Rights Institute
Santa Barbara County Public Defender's Office
Solano County Public Defender's Office
Sonoma County Public Defender's Office
Strike Debt Bay Area
Tarzana Treatment Centers
Temple Beth El
The Advocacy Fund
The Kitchen
T'ruah
United Advocates for Children and Families
United Domestic Workers of America, AFSCME Local 3930
United Food and Commercial Workers, Western States Council
Urban Peace Institute
Voices for Progress Education Fund
W. Haywood Burns Institute
Western Regional Advocacy Project
Women's Foundation of California
Youth for Environmental Sanity
Youth Justice Coalition
9 to 5 Working Women

Four Private Individuals

Opposition

Albert Ramirez Bail Bonds
All-Pro Bail Bonds
American Bail Coalition
California Bail Agents Association
California District Attorneys Association

Golden State Bail Agents
Fresno County Sheriff-Coroner
Los Angeles County District Attorney
Peace Officers Research Association of California
Professional Bail Agents of the United States
Sacramento County District Attorney
San Diego County District Attorney
Speedy Bail Bonds
Surety and Fidelity Association of America
Urban Game Changer

119 Private Individuals

Analysis Prepared by: Sandy Uribe / PUB. S. /

Bail Reform Legislation Discussion
Attachment Four
Senate Bill 10 by Senator Bob Hertzberg

SENATE COMMITTEE ON PUBLIC SAFETY

Senator Nancy Skinner, Chair
2017 - 2018 Regular

Bill No:	SB 10	Hearing Date:	April 4, 2017
Author:	Hertzberg		
Version:	March 27, 2017		
Urgency:	No	Fiscal:	Yes
Consultant:	SC		

Subject: *Bail: Pretrial Release*

HISTORY

Source: American Civil Liberties Union of California
Anti-Recidivism Coalition
California Public Defenders Association
Californians for Safety and Justice
Ella Baker Center for Human Rights
Essie Justice Group
SEIU California
Silicon Valley De-Bug
Western Center on Law & Poverty

Prior Legislation: SB 163 (Hertzberg), amended but not referred to Committee (2016)
SB 210 (Hancock), failed passage on the Assembly Floor (2014)
AB 805 (Jones-Sawyer), Ch. 17, Stats. 2013
SB 210 (Hancock), failed passage on the Assembly Floor (2012)
SB 1180 (Hancock), failed passage on the Senate Floor (2012)

Support: American Academy of Pediatrics, California; American Friends Service Committee; Asian Law Alliance; Bend the Arc: A Jewish Partnership for Justice; Black Women for Wellness; California Attorneys for Criminal Justice; California Catholic Conference; California Coalition for Mental Health; California Latinas for Reproductive Justice; Center on Juvenile and Criminal Justice; Children's Defense Fund-California; Community Oriented Correctional Health Services; Contra Costa County Democratic Party; Contra Costa County Office of the Public Defender; Courage Campaign; Drug Policy Alliance; El Grupo; Fathers and Families of San Joaquin; Financial Justice Project in the City and County of San Francisco Office of the Treasurer & Tax Collector; Friends Committee on Legislation of California; Human Impact Partners; Hunger Action Los Angeles; John Burton Advocates for Youth; Marin County Office of the Public Defender; Monterey County Office of the Public Defender; Napa County Public Defender; National Association of Social Workers, California Chapter; Oakland Privacy; Peace United Church of Christ; People's Life Fund; Root & Rebound; Rubicon Programs; San Francisco Public Defender; San Francisco Senior & Disability Action; San Jose/Silicon Valley NAACP; Santa Barbara County Public Defender; Santa Clara County Public Defender; Solano County Public Defender's Office; Sonoma County Public Defender; Steinberg Institute; Tulare County Public Defender; Temple Beth El; UDW/AFSCME Local 3930; United Food &

Commercial Workers Union; Urban Peace Institute; Voices for Progress Education Fund; Western Regional Advocacy Project; Women's Foundation of California; Youth for Environmental Sanity; 9to5 Working Women; 325 private individuals

Opposition: Association for Los Angeles Deputy Sheriffs; Association for Deputy District Attorneys; California Association of Code Enforcement Officers; California College and University Police Chiefs Association; California Narcotic Officers Association; Golden State Bail Agents Association; Los Angeles County Professional Peace Officers Association; Los Angeles Police Protective League; Riverside Sheriffs' Association; Speedy Bail Bonds; 8 private individuals

PURPOSE

The purpose of this bill is to reduce the amount of people held in pretrial detention because of the inability to afford money bail and to require each county to establish a pretrial services agency that meets certain specifications.

Existing law declares that a person shall be released on bail by sufficient sureties, except for:

- Capital crimes when the facts are evident or the presumption great;
- Felony offenses involving acts of violence on another person, or felony sexual assault offenses on another person, when the facts are evident or the presumption great and the court finds based upon clear and convincing evidence that there is a substantial likelihood the person's release would result in great bodily harm to others; or
- Felony offenses when the facts are evident or the presumption great and the court finds based on clear and convincing evidence that the person has threatened another with great bodily harm and that there is a substantial likelihood that the person would carry out the threat if released. (Cal. Const., art. I, section 12.)

Existing law prohibits excessive bail. (*Id.*)

Existing law states that in setting, reducing, or denying bail, the judge or magistrate shall take into consideration the protection of the public, the seriousness of the offense charged, the previous criminal record of the defendant, and the probability of his or her appearing at trial or hearing of the case. The public safety shall be the primary consideration. (Pen. Code § 1275, subd. (a).)

Existing law provides that in considering the seriousness of the offense charged, the judge or magistrate shall include consideration of the alleged injury to the victim, and alleged threats to the victim or a witness to the crime charged, the alleged use of a firearm or other deadly weapon in the commission of the crime charged, and the alleged use or possession of controlled substances by the defendant. (*Id.*)

This bill repeals Penal Code section 1275.

Existing law authorizes a court, with the concurrence of the board of supervisors, to employ an investigative staff for the purpose of recommending whether a defendant should be released on his or her own recognize. (Pen. Code § 1318.1, subd. (a).)

Existing law provides that at the time of issuing a warrant of arrest, the magistrate shall fix the amount of bail which in his judgment will be reasonable and sufficient for the appearance of the defendant following his arrest, if the offense is bailable. (Pen. Code § 815a.)

This bill repeals Penal Code section 1318.1.

Existing law provides that that an arrested defendant must be taken before the magistrate within 48 hours after arrest, excluding Sundays and holiday. (Pen. Code § 825, subd. (a).)

This bill specifies that if the arrest occurs on a Wednesday if the Wednesday is a court holiday, the defendant shall be taken before the magistrate no later than Friday, and if the Friday is a court holiday, the defendant shall be taken before the magistrate no later than Thursday.

Existing law authorizes the officer in charge of a jail or the clerk of the superior court to approve and accept bail in the amount fixed by the arrest warrant, schedule of bail, or an order admitting to bail in cash or surety bond and to issue and sign an order for the release of the arrested person and to set a time and place for the appearance of the arrested person in court. (Pen. Code § 1269b, subd. (a).)

This bill instead provides that the officer in charge of the jail or the clerk of the superior court may approve and accept an order authorizing pretrial release or admitting to bail and to issue and sign an order for the release of the arrested person and to set a time and place for the appearance of the arrested person in court.

Existing law states that it is the duty of the superior court judges in each county to prepare, adopt, and annually revise a uniform countywide schedule of bail for all bailable felony offenses and for all misdemeanor and infraction offenses except Vehicle Code infractions. The penalty schedule for infraction violations of the Vehicle Code shall be established by the Judicial Council. (Pen. Code § 1269b, subd. (c).)

Existing law requires the countywide bail schedule to contain a list of the offenses and the amounts of bail applicable for each as the judges determine to be appropriate. If the schedule does not list all offenses specifically, it shall contain a general clause for designated amounts of bail as the judges of the county determine to be appropriate for all the offenses not specifically listed in the schedule. A copy of the countywide bail schedule shall be sent to the officer in charge of the county jail, to the officer in charge of each city jail within the county, to each superior court judge and commissioner in the county, and to the Judicial Council. (Pen. Code § 1269b, subd. (f).)

This bill repeals Penal Code section 1269b.

This bill provides that a person who is arrested and booked into jail for an enumerated violent felony shall not be considered for release until the person appears before a judge or magistrate for a hearing and states that a pretrial services report shall not be prepared unless the defendant requests a pretrial risk assessment and report.

This bill provides that for the following specified offenses, a pretrial services agency shall conduct a risk assessment on a person arrested and booked into jail but the person shall not be considered for release until he or she appears before a judge or magistrate for a hearing:

- A serious felony as defined, except for first degree burglary;
- Intimidating a witness under certain circumstances, spousal rape, domestic violence, or stalking;
- Domestic violence battery;
- Violation of a court order, if the person is alleged to have made threats to kill or harm, engaged in violence against, or gone to the residence or workplace of, the protected party; or
- Any felony committed while the person is on pretrial release for a separate offense.

This bill requires, except for when a person is arrested for specified crimes, a pretrial services agency to immediately upon booking conduct a pretrial risk assessment on the arrested person and prepare a pretrial services report with recommendations for conditions of release.

This bill provides that a person who is arrested and booked for a misdemeanor, who is not first cited and released with a signed promise to appear in court, shall be released by the pretrial services agency subject to signing a release agreement without further conditions.

This bill requires the pretrial services agency to transmit the report with recommendations for conditions of release to the court and requires the court to issue an oral or written order to release the person, with or without release conditions, subject to the person signing a specified release agreement.

This bill states that if the pretrial services report is not available, the court shall release the person subject to a release agreement without further conditions or subject to conditions.

This bill provides that the fact that the court has not received the pretrial services report shall not preclude pretrial release.

This bill authorizes the court in which the charge is pending, upon petition by either party that there has been a change in circumstances, to amend the release order to impose different or additional conditions of release at the time of arraignment.

This bill authorizes court commissioners to order the pretrial release of arrested persons prior to arraignment.

Existing law authorizes a court to release a person who has been arrested for, or charged with any offense other than a capital offense, on his or her own recognizance. (Pen. Code § 1270.)

Existing law requires a person arrested for a misdemeanor to be released on his or own recognizance unless the court makes a finding on the record that there is no condition or combination of conditions that would reasonably ensure public safety and the appearance of the defendant as required, an own recognizance release will compromise public safety or will not reasonably ensure the appearance of the defendant. Public safety shall be the primary consideration. If the court makes one of those findings, the court shall then set monetary bail and specify the conditions, if any, under which the defendant shall be released. (*Id.*)

This bill repeals Penal Code section 1270.

Existing law authorizes a court to release a person on bail in an amount that is more or less than the amount contained in the bail schedule, or release the person on his or her own recognizance after conducting a hearing in open court. If bail is set in an amount that is different from that contained in the bail schedule, the judge or magistrate shall state the reasons for that decision on the record. (Pen. Code § 1270.1.)

This bill repeals Penal Code section 1270.1.

Existing law requires an automatic review, not more than five days from the original order fixing the bail amount, when a person is detained in custody on a criminal charge for want of bail. The defendant may waive this review. (Pen. Code § 1270.2.)

This bill repeals Penal Code section 1270.2.

Existing law states that in setting, reducing, or denying bail, a judge or magistrate shall take into consideration the protection of the public, the seriousness of the offense charged, the previous criminal record of the defendant, and the probability of his or her appearing at trial or at a hearing of the case. The public safety shall be the primary consideration. (Pen. Code § 1275.)

This bill repeals Penal Code section 1275 and instead creates a pretrial release hearing where a judge or magistrate, in making a determination to release an individual, shall consider the protection of the public, the seriousness of the offense charged, the previous criminal record of the defendant, the probability of his or her appearing at trial or at a hearing of the case, and the presumption of innocence. The public safety, the safety of the victim, and the probability of the accused appearing in court as required shall be the primary considerations.

This bill states that in considering the seriousness of the offense charged, the court shall include consideration of the alleged injury to the victim, alleged threats to the victim or a witness to the crime charged, and the alleged use of a firearm or other deadly weapon in the commission of the crime charged.

This bill states that it shall be the duty of the court to determine what condition or conditions will ensure the safety of the community, secure the defendant's appearance at trial or at a hearing of the case, and facilitate pretrial release. If, after a hearing, the court finds that no conditions will reasonably assure the defendant's appearance in court or at a hearing of the court and protect public safety, the court shall issue an order explaining what condition or conditions it considered and why those conditions were inadequate.

This bill provides that in making a pretrial release decision, the court shall consider the pretrial services agency's risk assessment and recommendations on conditions of release. If the court's release decision is not consistent with the pretrial services agency's assessment and recommendations, the court shall include in its order for release a statement of the reasons.

This bill specifies that for persons who had a hearing after the district attorney filed a motion for pretrial detention, the court shall not consider the pretrial services agency's risk assessment and shall instead determine whether the person meets one of the following descriptions in order to keep detained:

- The person is charged with a capital crime;
- The person is charged with a felony involving violence or sexual assault and the person's release would likely result in great bodily harm to another person or persons;
- The person is charged with a felony offense and the person threatened another with great bodily harm and it is likely that the person would carry out the threat if released.

This bill provides that, if a person is in custody at the time of his or her arraignment, the judge or magistrate shall consider the pretrial services report and any relevant information provided by the prosecuting attorney or the defendant and order the pretrial release of the person without further conditions, subject to the person signing a release agreement. The reason for this decision shall be stated in the record.

This bill states that if a judge or magistrate determines that pretrial release, without conditions, will not reasonably assure the appearance of the person in court, the safety of the victim, or public safety, the judge or magistrate shall order pretrial release subject to a release agreement with the least restrictive further nonmonetary conditions that the judge or magistrate determines will reasonably assure the appearance of the person as required, the safety of the victim, and public safety. The court shall include in its release order a statement of the reasons for its determination.

This bill specifies that a court is not required to specify the reasons for ordering the defendant be provided the following services upon release: a reminder notification to come to court or assistance with transportation to and from court.

This bill authorizes the court to set monetary bail at the least restrictive level necessary or a combination of monetary bail and other conditions, to assure the appearance of the defendant in court and requires the court include in the release order a statement of the reasons for its determination.

This bill requires the court, in setting monetary bail, to conduct an inquiry into a person's ability to pay and to make a finding that the defendant has the present ability to pay the monetary bail set without substantial hardship.

This bill provides that a defendant for whom conditions of release are imposed and who, five days after the imposition of the conditions, continues to be detained as a result of an inability to meet the conditions of release, shall be entitled to an automatic review of the conditions by the court. The defendant may waive this review.

This bill authorizes a district attorney to file a motion seeking the pretrial detention of a person in certain circumstances, including when a person has been charged with a capital crime, a felony involving violence or sexual assault and the person's release would likely result in great bodily harm to another person or persons, or a felony offense and the person threatened another with great bodily harm and it is likely that the person would carry out the threat if released.

This bill provides that if a district attorney files a pretrial detention motion, a hearing shall be held within 48 hours to determine whether to release the person pending trial, unless the person waives the hearing.

This bill specifies that a person may be detained pretrial after a detention hearing if the court makes the following findings, which are consistent with the California Constitution:

- The defendant has been charged with a capital crime and the facts are evident or the presumption great;
- The defendant has been charged with a felony offense involving an act of violence on another person, or a felony sexual assault offense on another person, the facts are evident or the presumption great, and the court finds based upon clear and convincing evidence that there is a substantial likelihood the person's release would result in great bodily harm to another person or persons; or,
- The defendant has been charged with a felony offense, the facts are evident or the presumption great, and the court finds based on clear and convincing evidence that the person has threatened another with great bodily harm in the charged case and that there is a substantial likelihood that the person would carry out the threat if released.

This bill authorizes a defendant to execute an unsecured appearance bond, which may be required to be signed by uncompensated third parties, or a secured bond in the amount specified by the court.

This bill defines an "unsecured appearance bond" to mean an order to release a person upon his or her promise to appear in court and his or her unsecured promise to pay an amount of money, specified by the court, if he or she fails to appear as promised.

This bill authorizes a court, after a defendant has been released from custody, amend the release order to change the conditions of release, including any monetary bail, upon a change in circumstances.

This bill provides that a defendant who has violated the terms or conditions of release may be held in contempt upon a motion of the prosecuting attorney if the court finds:

- There is probable cause that the defendant has committed a crime while on pretrial release or there is evidence that the defendant has violated any condition of release; and,
- There is no condition or combination of conditions of release that would reasonably assure that the defendant will not flee or pose a danger to any other person or the community or the defendant is unlikely to abide by any condition or combination of conditions of release.

This bill requires each county to establish a pretrial services agency that would be responsible for gathering information about newly arrested persons, conducting pretrial risk assessments, preparing individually tailored recommendations to the court, and providing pretrial services and supervision to persons on pretrial release.

This bill authorizes an unnamed agency to oversee pretrial services agencies and to provide training and assistance on pretrial release to judges, prosecutors, defense attorneys, jail staff, law enforcement agencies, and pretrial services agencies.

This bill provides guidelines for the pretrial risk assessment tool which shall be selected by the unnamed agency or for existing pretrial risk assessment tools that are in compliance with these guidelines and that had been used by counties prior to the effective date of this bill.

This bill requires the Board of State and Community Corrections (BSCC), in consultation with the unnamed agency, to develop a plan that establishes statewide requirements for counties related to annual reporting of pretrial release and detention information, which includes at minimum information about the percentage of individuals released on pretrial, the percentage of those who fail to appear, those who commit new crimes while on pretrial release, and the rate of judicial concurrence with recommended conditions of release.

This bill requires each county to make publicly available its risk assessment tool guidelines, factors, weights, studies, data upon which validation studies rely, and information about how a risk assessment tool was reformed.

This bill states that it is the intent of the Legislature in enacting this act to safely reduce the number of people detained pretrial, while addressing racial and economic disparities in the pretrial system, and to ensure that people are not held in pretrial detention simply because of their inability to afford money bail.

This bill makes other conforming changes.

COMMENTS

1. Need for This Bill

According to the author of this bill:

In California, the median bail amount is \$50,000 – five times higher than the national median. On any given day, approximately 60% of people in jail in California are either awaiting trial or sentencing. Many of those in California's jails are there for no reason other than the fact that they are unable to afford money bail.

Unnecessary pretrial detention compromises defendants' ability to defend themselves against their accusers and threatens the integrity of the criminal system. Detained defendants are 25% more likely than similarly situated released defendants to plead guilty to a crime. The incentive to get out of pretrial detention is so strong that people even plead guilty to crimes they did not commit. Studies have likewise shown that, holding all other factors constant, individuals who are detained prior to trial suffer from greater conviction rates and more severe sentencing than those who are released prior to trial.

High bail amounts and pretrial detention also disproportionately impact people of color. Studies have shown that bail amounts are 35% higher and 19% higher for African American men and Hispanic men, respectively, than for white men. Among defendants for whom monetary bail is set, Black and Hispanic defendants are twice as likely to be detained pretrial than white defendants. The disparity in drug offenses is even more stark, with the likelihood of detention for Black and Hispanic defendants being 96% and 150% higher respectively, than the odds of detention for white defendants.

In addition to penalizing pretrial defendants, our current money bail system burdens California families as well. Even a short period of pretrial detention can result in loss of employment, housing, and public benefits for the detained person – costs that then must be borne by family members already struggling to make ends meet. Family members who are able to scrape together enough money to pay a non-refundable fee to a for-profit bail company to secure a loved-one's release from jail often end up with long-term debt to the bail company, even when their loved one is innocent of any wrongdoing and is never convicted of a crime. These costs hit women the hardest, with 83% of court-related costs on behalf of a loved one being taken on by women.

...

SB 10 seeks to remedy California's failing pretrial system by reducing reliance on money bail, supporting pretrial defendants with pretrial services, focusing detention resources on those who pose a risk of danger, reducing racial disparities, and ensuring that people are not left in jail simply because they cannot afford to pay for their release. Under SB 10, courts will evaluate whether an individual can be safely released from jail pending trial, and if so under what set of conditions to assure that the person will come to court as required and avoid committing crimes.

SB 10 draws from successful models around the country and in California. For example, Kentucky utilizes a risk-assessment system and no longer relies on commercial bail and releases 70% of its pretrial defendants (68% on non-financial releases). In Kentucky, 89% of released defendants make all future court appearances, and 92% are not re-arrested while on pretrial release. Santa Clara County has implemented a successful pretrial services model and has saved \$33 million in six months by keeping 1,400 defendants out of jail.

2. Bail Generally

Existing law provides a process whereby the court may set a bail amount for a criminal defendant. (Penal Code Section 1269b.) Additionally, Section 12 of Article 1 of the California Constitution provides, with limited exceptions, that a criminal defendant has a right to bail and what conditions shall be taken into consideration in setting bail. A defendant may post bail by depositing cash or an equivalent form of currency, provide a security in real property, or undertake bail using a bail bond.

The bail bond is the most likely means by which a person posts bail and is essentially a private-party contract that provides the court with a guarantee that the defendant will appear for a hearing or trial. A defendant pays a licensed bail agent a percentage of the total amount of bail ordered as a non-refundable fee – often an amount in the range of 10%. The bail agent will contract with a surety company to issue a bail bond – essentially, an insurance policy. The bond is issued providing that if the defendant fails to appear, the county will receive the full amount of bail set by the court. The bond is provided to the court and, if accepted, the defendant is released. As designed, the bail system often allows the court to rely on the private sector to ensure appearances and provide a means for the county to be made whole in the event that a person fails to appear.

While the main purpose of a bail bond is to provide some assurance that a defendant will return to court to resolve the pending charges, courts also consider the danger a released defendant will pose to the public or specific persons. Bail is set through a bail schedule that lists preset amounts of bail for various crimes. A committee of judges in each county promulgates the bail schedule for that county. (Pen. Code § 1269b, subd. (c).) A defendant or the prosecution can move the judge presiding over a particular case to raise or lower the amount of bail, or the defendant can request release on his or her own recognizance. (Pen. Code § 1275.) Additional statutory rules apply if the defendant is charged with a serious felony or domestic violence. (Pen. Code § 1270.1.)

The existing bail system has come under scrutiny because of claims that it does not promote public safety and it unfairly penalizes defendants who are poor while allowing defendants who have means to buy their way out of jail. (*California's Bail System Punishes the Poor, and It's Time for the Government to Do Something About It*, Skelton, Los Angeles Times (Jan. 16, 2017) < <http://www.latimes.com/politics/la-pol-sac-skelton-california-bail-system-20170116-story.html>> [as of Mar. 18, 2017].) Lawsuits have been filed across the country, including the cities of Sacramento and San Francisco, under the theory that the current bail system unfairly discriminates against the poor in violation of the Fourteenth Amendment's Equal Protection Clause. (See < <http://equaljusticeunderlaw.org/wp/current-cases/ending-the-american-money-bail-system/>> [as of Mar. 28, 2018].)

The Legislature has responded to the push for bail reform with bills that would implement major changes to the system, such as this bill and AB 42 (Bonta). The Judiciary has separately set up a working group to study current pretrial detention practices and provide recommendations for potential reforms. (*Chief Justice Appoints Working Group to Recommend Changes in Pretrial Detention* (Oct. 28, 2016) < <http://newsroom.courts.ca.gov/news/chief-justice-appoints-working-group-to-recommend-changes-in-pre-trial-detention>> [as of Mar. 18, 2017].)

3. Alternative to Bail: Own Recognizance Release

In cases where the defendant is likely to return to court and where the safety of the public or specific persons will not be put at risk, a court can release someone on his or her own recognizance (OR). This includes both felonies and misdemeanors. An OR release is essentially release without payment of bail pending trial or other resolution of a criminal case.

In order to be released on OR,

[T]he defendant signs a release agreement promising to appear at all required court hearings in lieu of posting bail. Before granting an OR release, the judge must evaluate the defendant's flight risk by considering the defendant's ties to the community, whether the defendant has a past record of failures to appear in court, and the possible sentence the defendant faces if convicted. The judge must also evaluate risk to public safety by considering any threats that have been made by the defendant, as well as any record of violent acts.

In counties with active pretrial programs, the judge may consider pretrial reports and recommendations based on interviews and evaluations that assess the defendant's public safety and flight risk. For example, in Marin County, the county probation department contracts with an independent agency that provides pretrial services. Using an evidence-based pretrial risk-assessment tool, agency staff evaluates eligible defendants along three

dimensions: criminal history, employment and residential stability, and drug use. Following a verification process and an evaluation of danger to self or others, the agency prepares a recommendation along with a report. After approval by the probation department, the report is submitted to the court. In addition to supplying the court with recommendations and reports, these programs may also offer a range of conditional release options. These release options may include release on electronic monitoring, release with alcohol monitoring, or release to home detention. If pretrial release is not granted and bail is fixed by the court, realignment legislation also permits the sheriff to authorize the pretrial release of inmates. Under the legislation, a county board of supervisors must first designate the sheriff as the county's correctional administrator and may then authorize the correctional administrator to place pretrial jail inmates who do not pose a significant threat to public safety in an electronic monitoring program when specified conditions are met.

In some instances, an unsentenced jail inmate who has not posted bail may be released due to jail overcrowding. At implementation of realignment, 17 counties were operating under court orders that limit the number of inmates they can hold at one or more of their county facilities. Statewide, in the year before realignment, the average annual jail population was 71,060, and releases due to lack of capacity numbered 6,800 per month for unsentenced inmates and 3,900 per month for sentenced offenders.

(Tafoya, *Assessing the Impact of Bail on California's Jail Population*, Public Policy Institute of California (June 2013), p. 8 (citations omitted).) If a judge determines that a person should not be released on OR, then the judge can set bail with the bail schedule as a guide.

This bill repeals the current section in the Penal Code authorizing OR release and instead implement a new pretrial release procedure that would allow most people to be released, either with or without conditions, or with money bail if the court determines that it is necessary.

4. Ongoing Concerns over County Jail Populations

The most recently available data from the BSCC shows that the majority of jail inmates are unsentenced, roughly 62 percent of the population. Data shows that California relies more heavily on pretrial detention than the rest of the United States. (Sonya Tafoya, *Pretrial Detention and Jail Capacity in California*, Public Policy Institute of California (July 2015) <http://www.ppic.org/main/publication_quick.asp?i=1154> [as of March 15, 2017].) This dynamic strains the capacity of county jails making it necessary to release sentenced inmates, while people who have not been found guilty of any crimes wait in jail because they have not been released on OR and cannot afford to post bail.

This bill would help relieve jail overcrowding by limiting the persons who could be detained pretrial to offenders who have committed certain violent crimes.

5. The Effect of this Legislation

This bill makes several changes to the pretrial release procedures in current law.

Existing law requires each county to establish a countywide bail schedule which is used by the jails upon arrest and by the courts during arraignment to determine the amount of bail in each case. This bill does away with the countywide bail schedules and instead provides that upon

arrest and booking into a county jail, the pretrial services agency shall conduct a pretrial assessment on the person and prepare a report that contains recommendations for whether the person should be released without conditions or with the least restrictive condition or conditions. In most cases involving a misdemeanor, the arrested person must be released by pretrial services upon signing a release agreement. In most felony cases, pretrial services will transmit the pretrial services report to an on-call judge, magistrate, or commissioner who will then review the pretrial services report and order that the person be released either without conditions, or with the least restrictive conditions. If a person is arrested for certain specified felonies or misdemeanors involving violence, the person cannot be released until his or her arraignment.

Existing law requires a person to be arraigned on their case within 48 hours, unless the person is arrested on Wednesday night and Friday is holiday which means that a person can remain in jail prior to arraignment for 4 days. This bill requires, if a person is arrested on a Wednesday night and that following Friday is a court holiday, the person to be arraigned on Thursday.

Existing law authorizes a judge to set bail at arraignment or separate bail hearing using the countywide bail schedule as a guide, with the ability to set bail at a higher or lower amount. The judge may also deny bail in certain situations or set bail in an amount that is restrictively high that would result in a defendant remaining in custody. The judge may also use his or her discretion to release a person on OR in any case not involving a capital crime.

As stated above, this bill gets rid of the county bail schedules and instead requires release at arraignment unless a pretrial detention motion is filed by the district attorney. At arraignment, the court is first required to consider releasing the person without any conditions, and if the court determines that releasing the person without conditions will not reasonably assure that the person will come back to court as required and assure that the defendant will not commit new crimes, the court can place nonmonetary conditions on the defendant. These conditions must be the least restrictive and the person cannot be required to pay for any conditions. Only if the court finds that the person cannot be released with nonmonetary conditions in such a way that will reasonably assure that the person will come back to court as required, can the court consider money bail. If the court imposes money bail, it must make a determination that the person has the present ability to pay and that the amount of bail ordered does not cause substantial hardship on the defendant, as defined. This bill authorizes the use of an unsecured bond or a secured bond to make bail.

This bill also provides that a person who is released pretrial may have the order modified by motion of the district attorney or defense based on a change in circumstances. Also, if a defendant has been ordered released but is still in custody after five days due to a condition of release that the defendant cannot meet, the defendant is entitled to automatic review of the order.

This bill only authorizes the pretrial detention of a person if the court finds that the person falls into one of the following categories, which is consistent with the California Constitution provisions on bail:

- The defendant has been charged with a capital crime and the facts are evident or the presumption great;
- The defendant has been charged with a felony offense involving an act of violence on another person, or a felony sexual assault offense on another person, the facts are evident or the presumption great, and the court finds based upon clear and convincing evidence

that there is a substantial likelihood the person's release would result in great bodily harm to another person or persons; or,

- The defendant has been charged with a felony offense, the facts are evident or the presumption great, and the court finds based on clear and convincing evidence that the person has threatened another with great bodily harm in the charged case and that there is a substantial likelihood that the person would carry out the threat if released.

Existing law does not require counties to use a pretrial risk assessment tool and does not provide any statewide standards for pretrial assessment tools used by counties. This bill requires an agency, to be later determined, to pick a pretrial assessment tool for counties to use that meet certain specifications that are designed to avoid bias in release decisions. Counties that are already using pretrial assessment tools may continue to use them as long as they meet the required specifications. This bill requires counties to annually report to the state pretrial release and detention information, which includes at minimum information about the percentage of individuals released on pretrial, the percentage of those who fail to appear, those who commit new crimes while on pretrial release, and the rate of judicial concurrence with recommended conditions of release.

This bill requires each county to develop a pretrial services agency that meets the following specifications:

- Uses methods that research has proven to be effective in reducing unnecessary detention and to employ the least restrictive interventions and practices;
- Ensures that services provided are culturally and linguistically competent;
- Ensures that all policies and practices are developed and applied to reduce or eliminate bias based on race, ethnicity, national origin, immigration status, gender, religion, and sexual orientation; and,
- Assists pretrial defendants with complying with their conditions of release and to address noncompliance with pretrial services requirements administratively.

Under existing law, if a person is released on OR and he or she violates the terms of release or is arrested on a new charge, the person's release may be revoked and the court may either set money bail, re-release the person with new conditions or hold the person in contempt. Under the provisions of this bill, if a person is believed to be in violation of a condition of release the court may modify the release order to add conditions. In order to hold a person in contempt, the court must hold a hearing to determine whether there is probable cause that the person has committed a crime while on pretrial release or that the person has violated a condition of release and the court must determine that there is no condition or combination of conditions of release that would reasonably assure that the defendant will not flee or pose a danger to any person in the community, or that the person is unlikely to abide by any conditions of release.

6. Arguments in Support

According to Ella Baker Center for Human Rights, a co-sponsor of this bill:

This bill seeks to significantly reduce the reliance on the money bail system that punishes poverty. In its place, the bill establishes a robust pre-trial services program and the usage of a validated risk-assessment tool to determine the safe release of people, pending the resolution of their cases. It is a common sense,

practical approach to enhancing public safety in California and is in line with a growing momentum of jurisdictions across the country to reduce the impact of the predatory money bail system.

In California, nearly 2/3 of the people sitting in jail are either awaiting trial or sentencing, at a significant cost to the state and vulnerable families. The State spends \$5 million per day to lock up people who are waiting to go to court—totaling more than \$1.8 billion annually. Families are forced to make the difficult decision between covering their basic needs like housing and paying the bail bonds agency. Families that cannot afford the 10% fee often go on payment plans that perpetuate the cycle of poverty. When a person remains in jail because they cannot afford bail, others may need to fill the financial gap he or she leaves behind, forcing family members to drop out of school to get a job, or quitting a job to take care of children that are left behind.

Further, people forced to stay in jail because they cannot afford bail face a number of additional obstacles. Many people take coercive plea deals in order to avoid waiting for trial so they can get back to their lives and familial obligations. Research has shown that compared to people who are released prior to trial, those held for their entire pretrial detention have a greater likelihood of being sentenced to jail. Studies have also shown a strong correlation between length of detention and recidivism. Compared to people who were held no more than 24 hours, those held for 8 to 14 days were 51% more likely to go back to jail for another crime. Pre-trial detention as a result of inability to pay bail can also result in loss of employment, housing, child custody rights, etc. Black men are not only less likely to be released on their own recognizance, their bail amounts are also 35% higher on average than white men. Most alarmingly, nearly 80% of all jail deaths in California occur among people who are detained pre-trial.

People of color are already over-represented in the criminal justice system and current pre-trial detention practices exacerbate these disparities. The current system of bail was designed to most severely impact those who can least afford it. SB 10 provides California with the opportunity to decriminalize poverty, reduce racial disparities, and enhances public safety outcomes.

7. Arguments in Opposition

According to the Golden State Bail Agents Association:

This bill would require the court to release a defendant being held for a misdemeanor offense on his or her own recognizance unless the court makes an additional finding on the record that there is no condition or combination of conditions that would reasonably ensure public safety and the appearance of the defendant if the defendant is released on his or her own recognizance.

SB 10 would endanger public safety by forcing the release of these high risk misdemeanor defendants without bail. Bail is an important public safety tool because it is paid for by the defendants family and close friends who cosign the bail agreement vouch for the defendant. These cosigners now have a financial incentive to make sure defendant attends all of his or her court dates. It is only

going to court that defendant can be compelled to attend drunk driving and domestic violence intervention programs that can make a positive difference in a defendant's life and end the cycle of domestic abuse or drunk driving.

According to the Los Angeles Police Protective League:

California Chief Justice Cantil-Sakauye has formed the Pretrial Detention Reform Work Group to address the bail issues from a global perspective. Our understanding is that the Work Group's recommendations will be provided to Chief Justice Cantil-Sakauye in December 2017.

In order to assure that any Legislative action is made with full knowledge of the Judicial Council's Pretrial Detention Reform Work Group's recommendation we believe that Senate Bill 10 should be deferred until after those recommendations are available.

-- END --



Presentation to the California State Association of Counties

May 17, 2017

Sacramento, California

Jeff Clayton, M.S., J.D.

Executive Director

American Bail Coalition



Who Are We, What Do We Do?

“Bail is among the oldest of ‘evidence-based’ tools to ensure the defendant’s presence at trial. It is vital to public safety and the integrity of the criminal justice system.”



May 30, 2013

Letter to Governor Brown and the Legislature on Bail and Pre-Trial Services



Who Are We, What Do We Do?

- California bail agents have over 300,000 defendants out on bail at any one time.
- Those defendants have over 600,000 friends and family members that are legally involved, in addition to the licensed sureties, in the process to monitor, support and insure that the defendants go to court.
- If they don't go to court, these individuals all play a role in the process of returning the defendants to court or custody or otherwise pay a bond forfeiture





Evidence-Based Practices/“Scientific” Justice System

A philosophy shift from punishment to rehabilitation

“Using stuff that works?”

Will never replace human judgment, will only complement and inform it





Current National Picture



- 1567, First National Lottery in England—ten schillings
- Prevented arrest and excused crimes for anything but murder, felonies, piracy, or treason



Current National Picture

- Bond schedules—reduce or eliminate
 - Use computer risk-assessments to help judges sort people
 - More recognizance bonds
 - Reducing/eliminating the use of financial bonds and surety bail agents
 - Using supervision in place of financial conditions
 - Adopting the New Jersey or Washington, D.C. model
-



Current National Picture

- Increased use of risk assessments, which if used properly, may assist judges in being better informed prior to making a decision on bail
- Most jurisdictions have not taken the step of eliminating all financial conditions or surety bonds but rather create alternatives or supplements to financial conditions
- Kentucky still has financial bail—just no surety bonds—majority of people who were released from jail posted cash up until a couple of years ago—now the number is about 1/3 of all defendants posting a financial bail bond





Cost Indicators for Local Officials

- Judicial costs—having bail setting hearings rather than letting the schedule do most of it, obtaining data, conducting risk assessments, increases in bench warrants
- Jail costs—will they increase or decrease?
- Costs of supervision and monitoring—local governments or the State will pick up the tab
- Law enforcement—failure to appear warrants will rise under the current concept of bail reform
- New Jersey Counties sued the State due to the costs of bail reform



Assumptions in “Pretrial Justice”

- 70% of people in jail nationally are there “pretrial” and are “innocent,” “have been convicted of no crime,” and “cannot afford their bail” —example, Connecticut: 78% had three or more prior convictions, and 60% had 1 or more prior felony convictions
- ABC has identified at least ten administrative or other legal reasons other than “affordability” of bail that keep people in jail
- Only a real localized jail study at the file level can isolate the magnitude of the problem and what factors, financial or not, drive it





Assumptions in “Pretrial Justice”

The following is a snapshot of **10,545** pretrial inmates in the LA County Jail and who are eligible for bail:

- **3,501** already sentenced for another crime – **NO BAIL**
- **2,066** with outstanding warrants – **NO BAIL**
- **2,014** with “no bail” designations – **NO BAIL**
- **1,229** with assaultive crimes – **NO BAIL**
- **386** who are classified as high security – **NO BAIL**

TOTAL ELIGIBLE FOR BAIL

1,349

(or 12% ... NOT 70%)





ABC Has Proposed Solutions

- Charge stacking
- Non-monetary holds in low level cases
- Better review procedures to make sure review process from a bond schedule or initial setting is expedited—*City of Riverside*
- California Penal Code needs improvement on due process
- Public-private partnerships—state pay or state contracted surety bail as an insurance product—lift the indigent up, not drag everyone else down
- Bail schedule consistency, transparency and other reforms



Problems With No Money System

- It is easy to say we don't want a "wealth-based" bail system
 - Ability to pay is one of a basket of factors, and is a consideration as to whether bail is excessive
 - The cost of bail is marginal compared to all of the other costs that offenders will be expected to pay
 - Typically, third-parties are providing a surety (financial guarantee) to the Courts and the defendant at their own expense—you would be cutting off a private benefit provided to a defendant and the Courts
 - Protects community's associational and familial rights
-





Problems With No Money System

- Financial conditions should have a role in the system—this option should fit within the framework and not be excluded simply because the proponents of some risk instruments designed them to eliminate financial conditions
 - Eliminating financial conditions means **preventative detention will be used**—clear and convincing evidence, court time, due process, heightened speedy trial requirements—New Jersey
 - Preventative detention in the federal system keeps 64% of all defendants arrested detained with no bail
 - D.C. incarcerates 15-20% of all arrestees with no bail pending trial—what is California’s number? New York’s is around 10%.
-





Problems With No Money System

- Too costly to go to a system with *no* financial conditions
- D.C. \$65.2 million to handle pretrial services supervision and evaluation in a city population of 660,000
- California's population is 58 times larger—on per capita basis that is a \$3.8 billion price tag for California to implement such a system
- New Jersey--\$100 million first year, total annual economic cost to the state of New Jersey of \$510 million



Effectiveness of Surety Bonds

“Compared to release on recognizance, defendants on financial release were more likely to make all scheduled court appearances.”



U.S. DEPARTMENT OF
JUSTICE

U.S. Department of Justice

Bureau of Justice Statistics

State Court Processing Statistics 1990-2004

Release of Felony Defendants in State Courts





Bail Systems—Get Local

- Do not reform California’s bail system based on national talking points—California’s system is truly unique
 - Get to file-level data and analyze it
 - Example—in one county jail in California 30% of all defendants awaiting trial are facing homicide charges
 - Costs at the local level must be considered—the D.C. system may be a fine system, but is it more “fair”?
 - One Judge: “They have a lot of nice bells and whistles down there that would be nice to have, but which we cannot afford.”
-





Bond Schedules—Consistency Needed

	10851 VC	273.5 PC	288 (a) PC	459 PC	530.5 PC
Alameda (2015)	30,000	50,000	100,000	50,000	30,000
Butte (2017)	15,000	50,000	50,000	50,000	15,000
Contra Costa (2016)	20,000	35,000	100,000	50,000	35,000
Fresno (2016)	15,000	25,000	40,000	30,000	20,000
Imperial (2016)	5,000	50,000	100,000	50,000	5,000
Kern (2017)	10,000	20,000	50,000	25,000	10,000
Los Angeles (2017)	25,000	50,000	100,000	50,000	50,000
Monterey (2016)	10,000	20,000	100,000	10,000	10,000
Orange (2016)	20,000	50,000	100,000	50,000	20,000
Sacramento (2015)	20,000	50,000	100,000	10,000	25,000
San Bernardino (2017)	50,000	50,000	250,000	75,000	50,000
San Diego (2017)	10,000	50,000	100,000	50,000	50,000
San Francisco (2016)	25,000	50,000	150,000	40,000	40,000
Stanislaus (2015)	40,000	7,000	100,000	50,000	25,000
Ventura (2016)	20,000	20,000	50,000	50,000	50,000



Cost of Supervision and Monitoring

- It is not free—someone must pay
- Monthly tabs in many jurisdictions can be as high as \$500 (Antonio Green case)
- Even a \$100 a month tab will add up to \$1,000 over 10 months—that is a financial condition of bail, to be borne by a county government or a defendant
- Continuous payments can ensnare defendants—miss a payment, what happens? Re-arrest?
- Who will pay for the indigent? Someone must pay



Costs of Supervision and Monitoring

“You go to the National Association of Pretrial Services Conference, or the American Parole and Probation Association, and in the vendor room is all this technology for tracking.”

*“They portray it as a great technology, and they tell all these county folks, **“This doesn’t cost you anything; the defendant pays for it all!”***

Cherisse Fanno Burdeen
Executive Director
Pretrial Justice Institute



Senate Bill 10/Assembly Bill 42

- Each county will be required to create a county pretrial program to: (1) assess all defendants' risk within _____ ; (2) supervise defendants; (3) provide and monitor non-monetary conditions of bail (ankle monitors, etc.); (4) provide transportation to court for defendants.
- Costs will be borne by county governments—they can file a claim to be reimbursed later—Commission on State Mandates
- No bail schedules—all bails will have to be set in open court and evidence presented in all cases—judges will blanket defendants with conditions that counties will pay for



Senate Bill 10/Assembly Bill 42

- Fugitive recovery borne by local governments
 - Right to a bail a person can afford—contrast, current law, right to a bail that is in excess
 - No one who bails today can get out of jail until a county program assessed them—this will keep everyone in jail longer at the front end
 - Constitutional questions—victims constitutional rights in bail context presuppose current system
 - Creation of _____ state agency to oversee and regulate work of each county program
-





Senate Bill 10/Assembly Bill 42

- “Ongoing reimbursable state-mandated costs in the hundreds of millions of dollars for each county to establish and administer the pretrial services agencies.”
 - “Ongoing annual costs in the tens to hundreds of millions of dollars for court appointed counsel.”
 - “Ongoing costs in the tens of millions of dollars for the unnamed agency to comply with the provisions of this bill, which include one-time costs for the development of the risk assessment by an unspecified date, and ongoing annual costs to provide monitoring and assistance to pretrial services agencies.”
-





Senate Bill 10/Assembly Bill 42

- “Unknown but significant savings to counties for reduced incarceration costs.”
- Savings are unlikely to overwhelm the costs
- In New Jersey, one county reduced year over year jail population by 20% but still could not say they achieved any savings
- Risk-based system—SB 10/AB 42 lack the hammer of expanded preventative detention, which has been a key part of the reforms proposed and adopted in other states (NJ, NM)



Senate Bill 10/Assembly Bill 42

- Eliminates local control—pretrial services was created to address this very problem of lack of access to bail and allow local governments to manage their jail populations by giving judges other alternatives
- Local governments can carefully weigh the costs and benefits (Santa Clara example)
- Under this legislation, local government programs will be regulated by the state and forced to comply with a host of state regulatory mandates in addition to bearing the costs



AMERICAN BAIL COALITION

We are here to help

Thank you for your time



Contra
Costa
County

To: Board of Supervisors
From: LEGISLATION COMMITTEE
Date: July 28, 2020

Subject: Microenterprise Home Kitchen Operations

RECOMMENDATION(S):

CONSIDER adopting the recommendation from the Legislation Committee (Mitchoff/Burgis) to not have Contra Costa County opt into a Microenterprise Home Kitchens Operations program and to not allow Microenterprise Home Kitchen Operations to be established in Contra Costa County.

FISCAL IMPACT:

No fiscal impact to the County at this time. If the Board of Supervisors were to adopt an ordinance or resolution to permit microenterprise home kitchen operations in Contra Costa County, the Environmental Health Department would need to develop and charge permit fees to support a Microenterprise Home Kitchen Operations program in Contra Costa County.

BACKGROUND:

At its July 13, 2020 meeting, the Legislation Committee received the following report on Microenterprise Home Kitchen Operations (MEHKO's) from the Director of Environmental Health, Jocelyn Stortz, and considered this matter before acting to support staff's recommendation that Contra Costa County not adopt an ordinance to permit the establishment of MEHKO's in Contra Costa County.

APPROVE
 OTHER
 RECOMMENDATION OF CNTY ADMINISTRATOR
 RECOMMENDATION OF BOARD COMMITTEE

Action of Board On: **07/28/2020** APPROVED AS RECOMMENDED OTHER

Clerks Notes:

VOTE OF SUPERVISORS

I hereby certify that this is a true and correct copy of an action taken and entered on the minutes of the Board of Supervisors on the date shown.

ATTESTED: July 28, 2020

Contact: L. DeLaney,
925-335-1097

David J. Twa, County Administrator and Clerk of the Board of Supervisors

By: , Deputy

cc:

BACKGROUND: (CONT'D)

Prior to 2012, the California Retail Food Code (CRFC), required all food sold to consumers to be made at an inspected commercial kitchen. With the passage of the California Homemade Food Act known as “cottage food operations” (CFO) in 2013, certain low risk (i.e. shelf-stable, non-perishable) food products such as bread, fruit jams, and dried fruit could be made in private home kitchens and be sold to consumers under limited conditions.

On September 18, 2018, then Governor Brown signed Assembly Bill 626 (AB 626), making an amendment to the California Retail Food Code: Microenterprise Home Kitchen Operations which established “microenterprise home kitchen operation” (MEHKO) as a new category of retail food facility. MEHKOs are restaurants in a private residence operated by the resident and are allowed to produce a very broad variety of complex food products that the CFO permit does not allow.

Assembly Bill 626 and 377 (Eduardo Garcia)

The text of these bills is available at:

https://leginfo.legislature.ca.gov/faces/billNavClient.xhtml?bill_id=201720180AB626
https://leginfo.legislature.ca.gov/faces/billTextClient.xhtml?bill_id=201920200AB377

Assembly Bill 626 was signed into law by Governor Brown on September 18, 2018 and became effective on January 1, 2019. This bill, known as the Homemade Food Act, allows for home cooks to sell potentially hazardous foods to the public.

The intent of the bill was to provide economic opportunities for those who were limited by the cost and other barriers to starting a food business. Under it, residents of single family homes can operate what are referred to as microenterprise home kitchen operations, which can earn up to \$50,000 in revenue per year by cooking meals or items at their homes’ kitchens. Meal sales are capped at 30 meals per day, or 60 meals per week. So-called homecooks must obtain California food handler card certification, which can be obtained through completing online training and passing a test. Kitchens must pass an on-site inspection in order to be permitted. Under AB 626, prepared food can be picked up or sent out, as well as consumed at the home.

Although the bill passed the California state legislature and was signed by the Governor, it is up to each county in California to adopt the law. The county or city can choose to “opt-in” by ordinance or resolution to allow Microenterprise Home Kitchen Operations (MEHKOs) in their jurisdiction¹. Riverside County was the first county to opt-in to AB 626. Solano County has opted in, and San Mateo County has a 2-year pilot project.

Subsequent to the passage of AB 626, a clean-up bill (**Assembly Bill 377**) was signed into law by Governor Newsom. This bill became effective on October 7, 2019.

This clean-up bill includes and clarifies the following:

1. Prohibits a MEHKO from producing, manufacturing, processing, freezing, or packaging milk or milk products, including, but not limited to, cheese and ice cream;
2. Modifies the conditions for a city, county, or city and county to permit MEHKO within its jurisdiction. The County is the only entity allowed to opt in by ordinance or resolution, except if a city has their own environmental health enforcement agency (e.g., City of Berkeley);
3. Modifies the inspections and food safety standards applicable to MEHKO;
4. Prohibits an internet food service intermediary or a MEHKO from using the word ‘catering’ or any variation of that word in a listing or advertisement of a

- microenterprise home kitchen operation's offer of food for sale;
5. Requires MHKO to include specific information, including its permit number, in its advertising; and
 6. Prohibits third party delivery service from delivering food produced by a MEHKO, except to an individual who has a physical or mental condition that is a disability which limits the individual's ability to access the food without the assistance of a third-party delivery service.

Concerns of Staff:

1. Several of the exceptions for a MEHKO in Section 114367.1 of the Health and Safety Code undermine established food safety practices and engineering controls that mitigate cross contamination, which is identified by Center for Disease Control (CDC) to be a contributing factor that lead to food borne illness outbreaks. These exceptions include:

- Dedicated handwash sink in the food preparation area;
- Dedicated sinks, warewashing machines, and manual/machine sanitation;
- Prohibition on the presence of persons unnecessary to the food facility operation in the food preparation, food storage, or warewashing area;
- Limitations on employee consumption of food drink or tobacco outside of designated areas;
- Limitations on consumer access to the food facility through food preparation areas;
- Providing display guard, cover and container requirements;
- Providing clean drinking cups and tableware for second portions and beverage refills;
- Requirements that food facility premises be free of litter; and
- Limitations on the presence and handling of animals.

2. Inspection requirements in Section 114367.3 of the Health and Safety Code limit health and safety routine inspections to once a year and complaint/emergency inspections as they come up. All inspections must be scheduled with the owner.

The benefit of conducting unscheduled inspections is that the Registered Environmental Health Specialist (REHS) can observe normal behavior in how the food facility is maintained and their food handling practices. Scheduling an inspection may change the behavior and food handling practices of the food employees.

By conducting an unscheduled inspection, the REHS gets a snapshot in time which represents normal business operations. This gives the REHS the information needed to educate the operator on proper food handling practices and ultimately stop a health hazard from occurring.

3. Lack of dedicated hand wash sink

- Per the CDC, "a large percentage of foodborne disease outbreaks are spread by contaminated hands." California Retail Food Code (CRFC) requires providing handwashing facilities exclusively for handwashing in food preparation areas.

Handwashing facilities shall be sufficient in number and conveniently located so as to be accessible at all times for use by food employees.

- With the handwashing facility only in the bathroom, those preparing food may not be able to access it if the bathroom is occupied. And, if the previous user of the toilet did not wash their hands, the food employee could have their hands contaminated when they touched the doorknob of the restroom.
- Not providing a dedicated handwash station in the food preparation area may prevent those preparing food from washing their hands as often as needed. The kitchen & sink may be stacked with equipment/utensils/food that there isn't room to encourage proper hand hygiene.

Environmental Health's concerns with the exceptions availed by the bill would be mitigated by the home cook working out of a permitted production kitchen which would exclude unnecessary personnel and animals, have the required equipment, and maintain necessary sanitation, etc., which would make food processing and handling safer.

1. AB 377, Chapter 536, Section 114367 states "The governing body of a city, county, or city and county that is designated as the enforcement agency, as defined in Section 113773, may authorize, by ordinance or resolution, within its jurisdiction the permitting of microenterprise home kitchen operations in accordance with this chapter. If a governing body of a city, county, or city and county authorizes the permitting of microenterprise home kitchen operations, the authorization shall apply to all areas within its jurisdiction, including being applicable to all cities within a county that authorizes microenterprise home kitchen operations, regardless of whether each city located within the jurisdiction of the county separately authorizes them.

CONSEQUENCE OF NEGATIVE ACTION: If the Board of Supervisors does not adopt this recommendation to not permit MEHKO's in Contra Costa County, the matter would be referred back to the Legislation Committee for reconsideration of the recommendation.



**Contra
Costa
County**

To: Board of Supervisors
From: Kathy Gallagher, Employment & Human Services Director
Date: July 28, 2020

Subject: Reclassification Aging and Adult Services Senior Staff Assistant to a Program/Project Coordinator

RECOMMENDATION(S):

ADOPT Position Adjustment Resolution No. #22477 to reclassify one (1) Aging and Adult Services Senior Staff Assistant (XQVB) (represented), position #4634 at salary plan and grade ZB5 1642 (\$6,686 - \$8,127) and its incumbent to the classification of Program/Projects Coordinator (APHA) (represented) at salary plan and grade ZA2 1771 (\$7,826 - \$9,536) in the Employment and Human Services Department.

FISCAL IMPACT:

If approved, the Program/Project Coordinator position will be funded with a combined average of 33% Federal and State Area Agency on Aging revenue, 13% capped state allocation, 27% open-ended federal XIX Health-Related revenue, 17% state 2011 Realignment, a 10% County General Fund. Upon approval of the reclassification, the Department will provide additional fiscal information.

BACKGROUND:

The Bureau Director of Aging and Adult Services requested a desk audit be completed for an Aging and Adult Services Senior Staff Assistant. A Position Description Questionnaire was completed detailing current duties and

APPROVE OTHER
 RECOMMENDATION OF CNTY ADMINISTRATOR RECOMMENDATION OF BOARD COMMITTEE

Action of Board On: **07/28/2020** APPROVED AS RECOMMENDED OTHER

Clerks Notes:

VOTE OF SUPERVISORS

I hereby certify that this is a true and correct copy of an action taken and entered on the minutes of the Board of Supervisors on the date shown.

ATTESTED: July 28, 2020

Contact: Lisa Thomas
925-608-5030

David J. Twa, County Administrator and Clerk of the Board of Supervisors

By: , Deputy

cc: Lisa Thomas

BACKGROUND: (CONT'D)

responsibilities as an Aging and Adult Services Senior Staff Assistant in the Employment and Human Services Department (EHSD).

As an Aging and Adult Services Senior Staff Assistant, the employee coordinates with a variety of outside agencies for care and delivery of optimum services to the senior citizens of Contra Costa County. The incumbent currently works with the County Supervisor District Coordinator, Senior Center Director with the City of San Pablo, Finance Director of the Crisis Center, as well as the Housing Director in the coordinator of combining resources regarding housing, food, transportation and abuse shelters to the County's most vulnerable citizens. The incumbent also leads the Information & Assistant (I&A) program where her duties and responsibilities have grown as the project scope has expanded to include the Adult Protective Services and In-Home Support Services programs. The I&A program has become a single point of contact for seniors needing resources.

CONSEQUENCE OF NEGATIVE ACTION:

If this position change is not approved, the incumbent and position will not be classified appropriately.

CHILDREN'S IMPACT STATEMENT:

Not applicable.

ATTACHMENTS

AIR 38130 P300 22477 Reclass AAS

POSITION ADJUSTMENT REQUEST

NO. 22477
DATE 7/1/2020

Department Employment and Human Services Department No./
Budget Unit No. 0503 Org No. 5278 Agency No. A19

Action Requested: RECLASSIFICATION of an Aging and Adult Services Senior Staff Assistant (represented) (XQVB), position #4634, to be reclassified as a Program/Project Coordinator (represented) (APHA) in the Employment and Human Services Department.

Proposed Effective Date: 7/1/2020

Classification Questionnaire attached: Yes No / Cost is within Department's budget: Yes No

Total One-Time Costs (non-salary) associated with request: \$0.00

Estimated total cost adjustment (salary / benefits / one time):

Total annual cost \$37,313.00 Net County Cost \$3,731.00
Total this FY \$37,313.00 N.C.C. this FY \$3,731.00

SOURCE OF FUNDING TO OFFSET ADJUSTMENT 33% Federal, 30% State, 27% Title XIX, 10% County.

Department must initiate necessary adjustment and submit to CAO.
Use additional sheet for further explanations or comments.

Bao Tran 608-5027

(for) Department Head

REVIEWED BY CAO AND RELEASED TO HUMAN RESOURCES DEPARTMENT

Julia Taylor

7/14/20

Deputy County Administrator

Date

HUMAN RESOURCES DEPARTMENT RECOMMENDATIONS

DATE 7/14/2020

Reclassify one (1) Aging and Adult Services Senior Staff Assistant (represented) (XQVB), position #4634 at salary plan ZB5 1642 (\$6,686-\$8,127) and its incumbent to Program/Projects Coordinator (represented) (APHA) at salary plan and grade ZA2 1771 (\$7,826-\$9,536)

Amend Resolution 71/17 establishing positions and resolutions allocating classes to the Basic / Exempt salary schedule.

Effective: Day following Board Action.

7/1/2020(Date)

Gladys Scott Reid

7/14/2020

(for) Director of Human Resources

Date

COUNTY ADMINISTRATOR RECOMMENDATION:

DATE _____

- Approve Recommendation of Director of Human Resources
- Disapprove Recommendation of Director of Human Resources
- Other: _____

(for) County Administrator

BOARD OF SUPERVISORS ACTION:

Adjustment is APPROVED DISAPPROVED

David J. Twa, Clerk of the Board of Supervisors
and County Administrator

DATE _____

BY _____

APPROVAL OF THIS ADJUSTMENT CONSTITUTES A PERSONNEL / SALARY RESOLUTION AMENDMENT

POSITION ADJUSTMENT ACTION TO BE COMPLETED BY HUMAN RESOURCES DEPARTMENT FOLLOWING BOARD ACTION

Adjust class(es) / position(s) as follows:

REQUEST FOR PROJECT POSITIONS

Department _____

Date 7/14/2020

No. xxxxxx

1. Project Positions Requested:

2. Explain Specific Duties of Position(s)

3. Name / Purpose of Project and Funding Source (do not use acronyms i.e. SB40 Project or SDSS Funds)

4. Duration of the Project: Start Date _____ End Date _____
Is funding for a specified period of time (i.e. 2 years) or on a year-to-year basis? Please explain.

5. Project Annual Cost
 - a. Salary & Benefits Costs: _____
 - b. Support Costs: _____
(services, supplies, equipment, etc.)
 - c. Less revenue or expenditure: _____
 - d. Net cost to General or other fund: _____

6. Briefly explain the consequences of not filling the project position(s) in terms of:
 - a. potential future costs
 - b. legal implications
 - c. financial implications
 - d. political implications
 - e. organizational implications

7. Briefly describe the alternative approaches to delivering the services which you have considered. Indicate why these alternatives were not chosen.

8. Departments requesting new project positions must submit an updated cost benefit analysis of each project position at the halfway point of the project duration. This report is to be submitted to the Human Resources Department, which will forward the report to the Board of Supervisors. Indicate the date that your cost / benefit analysis will be submitted

9. How will the project position(s) be filled?
 - a. Competitive examination(s)
 - b. Existing employment list(s) Which one(s)? _____
 - c. Direct appointment of:
 1. Merit System employee who will be placed on leave from current job
 2. Non-County employee

Provide a justification if filling position(s) by C1 or C2

USE ADDITIONAL PAPER IF NECESSARY



Contra
Costa
County

To: Board of Supervisors
From: Anna Roth, Health Services Director
Date: July 28, 2020

Subject: Transition One Public Health Nurse-Project Position into the Merit System and Increase the Hours of one Public Health Nurse and one RN Positions

RECOMMENDATION(S):

ADOPT Position Adjustment Resolution No. 25617 to transition one Public Health Nurse-Project (VVX1) (represented) position #14610 and its incumbent into the Merit System classification of Public Health Nurse (VVXA) (represented) at salary plan and grade LT2 1832 (\$10,398 – \$12,985) and increase the hours from 12/40 to 20/40; increase the hours of one (1) Registered Nurse (VWXG) (represented) position #9965 from 20/40 to 24/40 at salary plan and grade L32 1880 (\$9,902 – \$12,367) in the Health Services Department.

FISCAL IMPACT:

Upon approval, this item will have a total annual cost of approximately \$69,967.84 with \$27,133.53 in pension costs already included. (100% Communicable Disease General Fund)

BACKGROUND:

The Health Services Department is requesting to transition one Public Health Nurse-Project position #14610 and its incumbent into the Merit System classification of Public Health Nurse. The incumbent

APPROVE OTHER
 RECOMMENDATION OF CNTY ADMINISTRATOR RECOMMENDATION OF BOARD COMMITTEE

Action of Board On: **07/28/2020** APPROVED AS RECOMMENDED OTHER

Clerks Notes:

VOTE OF SUPERVISORS

I hereby certify that this is a true and correct copy of an action taken and entered on the minutes of the Board of Supervisors on the date shown.

ATTESTED: July 28, 2020

Contact: Lauren Ludwig, (925)
957-5269

David J. Twa, County Administrator and Clerk of the Board of Supervisors

By: , Deputy

cc: Lauren Ludwig

BACKGROUND: (CONT'D)

has met the provisions for transition from project to the merit system in accordance with PMR Section 1603.1 - Transfer of Project Positions. Section 1603.1 of the Personnel Management Regulations states that when the Board of Supervisors establishes as regular service a program initially established by the Board for a specific limited period as part of an approved project, employees who have served in Project positions for at least one (1) year shall be included in the merit system if the Director of Human Resources recommends such inclusion, the Board of Supervisor approves the classification and its addition to the merit system, and the employees were originally appointed to the project position(s) from an eligible list on an open competitive basis. The incumbent of position #14610 was appointed from an eligible list on an open competitive basis and has served more than one (1) year in that classification, having been appointed on April 1, 2016.

In addition, the Communicable Disease division recently had a Staff Nurse-Per Diem employee vacate their position – this employee had been working 12 hours per week. Rather than backfill the vacated Per Diem position, the department is instead requesting to increase the hours of position #14610 from 12/40 to 20/40, and position #9965 from 20/40 to 24/40; which will allow these two permanent positions to absorb the duties previously performed by the Staff Nurse-Per Diem.

CONSEQUENCE OF NEGATIVE ACTION:

If this action is not approved, the incumbent of position #14610 will not receive the benefits of being a Merit System employee, and the Communicable Disease program will not have appropriate staffing to provide necessary services.

CHILDREN'S IMPACT STATEMENT:

None

ATTACHMENTS

AIR 42400 P300 25617 Transition to Merit and Inc Hours

POSITION ADJUSTMENT REQUEST

NO. 25617
DATE 6/30/2020

Department Health Services

Department No./
Budget Unit No. 0450 Org No. 5803 Agency No. A18

Action Requested: Increase hours of one Public Health Nurse-Project (VVX1) position #14610 from 12/40 to 20/40 at salary plan and grade LT2 1832 (\$10,392.25-\$12,985.89), transition position #14610 and its incumbent into the Merit System class of Public Health Nurse (VVXA) at salary plan and grade LT2 1832 (\$10,398.247-\$12,985.985); and increase the hours of one (1) Registered Nurse (VWXG) position #9965 from 20/40 to 24/40.

Proposed Effective Date: 7/15/2020

Classification Questionnaire attached: Yes No / Cost is within Department's budget: Yes No

Total One-Time Costs (non-salary) associated with request: _____

Estimated total cost adjustment (salary / benefits / one time):

Total annual cost \$69,967.48

Net County Cost \$69,967.48

Total this FY \$69,967.48

N.C.C. this FY \$69,967.48

SOURCE OF FUNDING TO OFFSET ADJUSTMENT _____

Department must initiate necessary adjustment and submit to CAO.
Use additional sheet for further explanations or comments.

Lauren Ludwig

(for) Department Head

REVIEWED BY CAO AND RELEASED TO HUMAN RESOURCES DEPARTMENT

Sarah Kennard for

7/6/2020

Deputy County Administrator

Date

HUMAN RESOURCES DEPARTMENT RECOMMENDATIONS

DATE 7/8/2020

Increase hours of one Public Health Nurse-Project (VVX1) position #14610 from 12/40 to 20/40 at salary plan and grade LT2 1832 (\$10,392.25-\$12,985.89), transition position #14610 and its incumbent into the Merit System class of Public Health Nurse (VVXA) at salary plan and grade LT2 1832 (\$10,398.247-\$12,985.985); and increase the hours of one (1) Registered Nurse (VWXG) position #9965 from 20/40 to 24/40.

Amend Resolution 71/17 establishing positions and resolutions allocating classes to the Basic / Exempt salary schedule.

Effective: Day following Board Action.

_____(Date)

Isabella Hersh

7/8/2020

(for) Director of Human Resources

Date

COUNTY ADMINISTRATOR RECOMMENDATION:

DATE _____

- Approve Recommendation of Director of Human Resources
- Disapprove Recommendation of Director of Human Resources
- Other: _____

(for) County Administrator

BOARD OF SUPERVISORS ACTION:

Adjustment is APPROVED DISAPPROVED

David J. Twa, Clerk of the Board of Supervisors
and County Administrator

DATE _____

BY _____

APPROVAL OF THIS ADJUSTMENT CONSTITUTES A PERSONNEL / SALARY RESOLUTION AMENDMENT

POSITION ADJUSTMENT ACTION TO BE COMPLETED BY HUMAN RESOURCES DEPARTMENT FOLLOWING BOARD ACTION

Adjust class(es) / position(s) as follows:

REQUEST FOR PROJECT POSITIONS

Department _____

Date 7/8/2020

No. xxxxxx

1. Project Positions Requested:
2. Explain Specific Duties of Position(s)
3. Name / Purpose of Project and Funding Source (do not use acronyms i.e. SB40 Project or SDSS Funds)
4. Duration of the Project: Start Date _____ End Date _____
Is funding for a specified period of time (i.e. 2 years) or on a year-to-year basis? Please explain.
5. Project Annual Cost
 - a. Salary & Benefits Costs: _____
 - b. Support Costs: _____
(services, supplies, equipment, etc.)
 - c. Less revenue or expenditure: _____
 - d. Net cost to General or other fund: _____
6. Briefly explain the consequences of not filling the project position(s) in terms of:
 - a. potential future costs
 - b. legal implications
 - c. financial implications
 - d. political implications
 - e. organizational implications
7. Briefly describe the alternative approaches to delivering the services which you have considered. Indicate why these alternatives were not chosen.
8. Departments requesting new project positions must submit an updated cost benefit analysis of each project position at the halfway point of the project duration. This report is to be submitted to the Human Resources Department, which will forward the report to the Board of Supervisors. Indicate the date that your cost / benefit analysis will be submitted
9. How will the project position(s) be filled?
 - a. Competitive examination(s)
 - b. Existing employment list(s) Which one(s)? _____
 - c. Direct appointment of:
 1. Merit System employee who will be placed on leave from current job
 2. Non-County employee

Provide a justification if filling position(s) by C1 or C2

USE ADDITIONAL PAPER IF NECESSARY



Contra
Costa
County

To: Board of Supervisors
From: Diana Becton, District Attorney
Date: July 28, 2020

Subject: 2020/21 Workers' Compensation Insurance Fraud Prosecution Program Grant Application

RECOMMENDATION(S):

ADOPT Resolution No. 2020/204 approving and authorizing the District Attorney, or designee, to submit an application and execute a grant award agreement and any extensions or amendments thereof, pursuant to State guidelines, with the California Department of Insurance for the 2020/21 Workers' Compensation Insurance Fraud Prosecution Program grant in an amount not to exceed \$1,325,376 for the investigation and prosecution of workers' compensation fraud cases for the period of July 1, 2020 through June 30, 2021.

FISCAL IMPACT:

\$1,325,376. 100% State, no County match. The grant will fund salaries and benefits for Deputy District Attorneys, Senior Inspectors, a Legal Assistant, a Forensic Accountant, and small amounts of other staff time assigned to the program. Supplantation is prohibited.

BACKGROUND:

The State Legislature has determined that one of the significant factors driving up the cost of workers' compensation insurance is fraud. While fraud is recognized as a growing problem across the country, California is an area of concerted criminal activity

APPROVE OTHER
 RECOMMENDATION OF CNTY ADMINISTRATOR RECOMMENDATION OF BOARD COMMITTEE

Action of Board On: **07/28/2020** APPROVED AS RECOMMENDED OTHER

Clerks Notes:

VOTE OF SUPERVISORS

I hereby certify that this is a true and correct copy of an action taken and entered on the minutes of the Board of Supervisors on the date shown.

ATTESTED: July 28, 2020

Contact: Jason Chan, (925)
957-2234

David J. Twa, County Administrator and Clerk of the Board of Supervisors

By: , Deputy

cc:

BACKGROUND: (CONT'D)

in insurance fraud. The cost of insurance is a factor in the high cost of doing business in the State. SB 1218 (Presley) was enacted to provide resources for enforcement of current laws. If the grant is approved, the District Attorney will continue to place staff in the criminal fraud division, who will be able to concentrate on the growing problem of workers' compensation fraud.

CONSEQUENCE OF NEGATIVE ACTION:

The District Attorney will be unable to apply for and accept the grant.

ATTACHMENTS

Resolution 2020/204

THE BOARD OF SUPERVISORS OF CONTRA COSTA COUNTY, CALIFORNIA
and for Special Districts, Agencies and Authorities Governed by the Board

Adopted this Resolution on 07/28/2020 by the following vote:

AYE:
NO:
ABSENT:
ABSTAIN:
RECUSE:



Resolution No. 2020/204

IN THE MATTER OF the Office of the District Attorney Workers' Compensation Insurance Fraud Grant Fiscal Year 2020-2021

WHEREAS the Contra Costa County Board of Supervisors, desires to undertake a certain program designated as the Workers' Compensation Insurance Fraud Prosecution Program to be funded in part from funds made available through the authority of Workers' Compensation California Insurance Code section 1872.83, California Code of Regulations and administered by the California Department of Insurance.

NOW, THEREFORE, BE IT RESOLVED that the District Attorney of the County of Contra Costa, or designee, is authorized, on its behalf, to submit the attached proposal to the California Department of Insurance and is authorized to execute, on behalf of the Board of Supervisors, the attached Grant Award Agreement, including any extensions or amendments thereof.

IT IS AGREED that any liability arising out of the performance of the Grant Award Agreement, including civil court actions for damages, shall be the responsibility of the grant recipient and the authorizing agency. The State of California and the California Department of Insurance disclaim responsibility for any such liability.

BE IT FURTHER RESOLVED that the grant funds received hereunder shall not be used to supplant expenditures controlled by this body.

I hereby certify that this is a true and correct copy of an action taken and entered on the minutes of the Board of Supervisors on the date shown.

Contact: Jason Chan, (925) 957-2234

ATTESTED: July 28, 2020

David J. Twa, County Administrator and Clerk of the Board of Supervisors

By: , Deputy

cc:



Contra
Costa
County

To: Board of Supervisors

From: Matt Slattengren

Date: July 28, 2020

Subject: Agreement #19-1230-000-SG 2020 Noxious Weed Grant Program

RECOMMENDATION(S):

APPROVE and AUTHORIZE the Agricultural Commissioner, or designee, to execute agreement #19-1230-000SG Noxious Weed Grant Program with California Department of Food and Agriculture to reimburse the County in an amount not to exceed \$39,999 to implement and carry out strategic weed control and eradication for the period May 1, 2020 through December 31, 2020.

FISCAL IMPACT:

This agreement will reimburse the Department for costs to implement and carry out strategic weed control and eradication of A and Q rated weeds and controlling problematic infestations of B rated noxious weeds as listed in section 4500 for an amount not to exceed \$39,999.

BACKGROUND:

Contra Costa County Agriculture/Weights & Measures Department has a long history of weed management and weed abatement. The department has worked closely with state parks, regional parks districts, regional water districts, various other entities, and private landowners to control noxious weeds. The department will be implementing control methods and mapping noxious weeds that will protect endangered species as well as promote regrowth of native and desirable plants.

APPROVE

OTHER

RECOMMENDATION OF CNTY ADMINISTRATOR

RECOMMENDATION OF BOARD COMMITTEE

Action of Board On: **07/28/2020** APPROVED AS RECOMMENDED OTHER

Clerks Notes:

**VOTE OF
SUPERVISORS**

I hereby certify that this is a true and correct copy of an action taken and entered on the minutes of the Board of Supervisors on the date shown.

ATTESTED: July 28, 2020

David J. Twa, County Administrator and Clerk of the Board of Supervisors

Contact: 608-6600

By: , Deputy

cc:

CONSEQUENCE OF NEGATIVE ACTION:

A negative action would decrease the Department's revenue and increase the spread of noxious weeds that are not native to California.



Contra
Costa
County

To: Board of Supervisors

From: Matt Slattengren

Date: July 28, 2020

Subject: 20-0188-000-SA CA Organic Inspections

RECOMMENDATION(S):

APPROVE and AUTHORIZE the Agricultural Commissioner, or designee, to execute Agreement #20-0188-000-SA with the California Department of Food and Agriculture (CDFA) in an amount not to exceed \$3,675 to reimburse the County for inspections performed for the California Organic Program for the period July 1, 2020 through June 30, 2021.

FISCAL IMPACT:

Approval of this agreement will provide reimbursement to the Department of Agriculture in an amount not to exceed \$3,675. There is no county match. This amount was budgeted for in fiscal year 2020/2021.

BACKGROUND:

The County's Department of Agriculture enforces a variety of laws and regulations regarding the production and sale of agriculturally grown products. Agreement 20-0188-000-SA provides reimbursement of costs incurred in the enforcement of California Organic Foods Act (Chapter 10 of Division 17). Enforcement activities include registrations and amendments, spot inspections, soil and tissue sampling and compliant investigations.

CONSEQUENCE OF NEGATIVE ACTION:

A negative approval would result in a loss of revenue for the Department for mandated enforcement functions.

APPROVE

OTHER

RECOMMENDATION OF CNTY ADMINISTRATOR

RECOMMENDATION OF BOARD COMMITTEE

Action of Board On: **07/28/2020** APPROVED AS RECOMMENDED OTHER

Clerks Notes:

**VOTE OF
SUPERVISORS**

I hereby certify that this is a true and correct copy of an action taken and entered on the minutes of the Board of Supervisors on the date shown.

ATTESTED: July 28, 2020

David J. Twa, County Administrator and Clerk of the Board of Supervisors

Contact: 608-6600

By: , Deputy

cc:



Contra
Costa
County

To: Board of Supervisors

From: Matt Slattengren

Date: July 28, 2020

Subject: 20-0130-000-SA Certified Farmers Market

RECOMMENDATION(S):

APPROVE and AUTHORIZE the Agricultural Commissioner, or designee, to execute Agreement #20-0138-000-SA Certified Farmers Market Program with the California Department of Food and Agriculture (CDFA) to reimburse the County in an amount not to exceed \$13,923 to perform market and production site inspections and certifications for the Certified Farmer's Market Program for the period July 1, 2020 through June 30, 2021. (100% State)

FISCAL IMPACT:

This agreement will reimburse the Department for expenses incurred, not to exceed \$13,923 for the period July 1, 2020 through June 30, 2021. This amount has been anticipated in the Fiscal year 2020/2021 budget. There is no County Match requirement.

BACKGROUND:

The County Department of Agriculture agrees to provide market and production site inspections for the Certified Farmers Market Program (CFM). These services are in addition to the normal inspection activities being performed by the Department and those required under statute. Services provided under this agreement should be consistent with normal inspection procedures

APPROVE

OTHER

RECOMMENDATION OF CNTY ADMINISTRATOR

RECOMMENDATION OF BOARD COMMITTEE

Action of Board On: **07/28/2020** APPROVED AS RECOMMENDED OTHER

Clerks Notes:

**VOTE OF
SUPERVISORS**

I hereby certify that this is a true and correct copy of an action taken and entered on the minutes of the Board of Supervisors on the date shown.

ATTESTED: July 28, 2020

David J. Twa, County Administrator and Clerk of the Board of Supervisors

Contact: 608-6600

By: , Deputy

cc:

BACKGROUND: (CONT'D)

currently performed by the Department. Inspection hours and workdays should vary where appropriate and practical. The Department shall provide necessary inspection supplies, and equipment, with the exception of forms and supplies routinely provided by the CDFA. Inspections shall be performed as outlined in the Food and Agriculture Code.

CONSEQUENCE OF NEGATIVE ACTION:

If this action is not approved, the Department will not have the necessary revenue to perform inspection and certification activities on behalf of the CDFA and will lose overhead that is a benefit to the Department's budget.



Contra
Costa
County

To: Board of Supervisors

From: Matt Slattengren

Date: July 28, 2020

Subject: 20-0057-000-SA Petroleum Program

RECOMMENDATION(S):

APPROVE and AUTHORIZE the Agricultural Commissioner, or designee, to execute Agreement #20-0057-000-SA with the California Department of Food and Agriculture (CDFA) in an amount not to exceed \$14,550 to reimburse the County for inspections of service stations, quick lube, auto service, and oil change shops for the period July 1, 2020 through June 30, 2021. (100% State)

FISCAL IMPACT:

Approval of the Agreement will provide revenue to the Department in an amount not to exceed \$14,550. There is no County match for funds. This amount has been anticipated and budgeted for FY 2020/2021.

BACKGROUND:

Gasoline service stations and others selling petroleum products are required by state law to meet advertising and signage requirements. Service stations are also required to provide water and air "free of charge" to customers and to provide handicap service to customers with some exceptions. This agreement will reimburse the Agriculture Department for services enforcing these laws.

CONSEQUENCE OF NEGATIVE ACTION:

A negative action would cause loss of budgeted revenue and the department would still need to enforce the state regulated laws.

APPROVE

OTHER

RECOMMENDATION OF CNTY ADMINISTRATOR

RECOMMENDATION OF BOARD COMMITTEE

Action of Board On: **07/28/2020** APPROVED AS RECOMMENDED OTHER

Clerks Notes:

**VOTE OF
SUPERVISORS**

I hereby certify that this is a true and correct copy of an action taken and entered on the minutes of the Board of Supervisors on the date shown.

ATTESTED: July 28, 2020

David J. Twa, County Administrator and Clerk of the Board of Supervisors

Contact: 608-6600

By: , Deputy

cc:



Contra
Costa
County

To: Board of Supervisors

From: Matt Slattengren

Date: July 28, 2020

Subject: 20-0008-000-SA Weighmaster Program

RECOMMENDATION(S):

APPROVE and AUTHORIZE the Agricultural Commissioner, or designee, to execute Agreement #20-0008-000-SA Weighmaster Program with the California Department of Food and Agriculture (CDFA) in an amount not to exceed \$2,400 to reimburse the County to inspect recycling establishments licensed as weighmasters and determine compliance with Business Professions Code Section 12703.1 for the period July 1, 2020 through June 30, 2021.

FISCAL IMPACT:

This agreement reimburses the Department of Agriculture (Department) in an amount not to exceed \$2,400. There is no County match of funds or cost share requirements. This revenue was anticipated in the Department's FY 2020/2021 budget.

BACKGROUND:

Common metal, precious metal and other recycling establishments require CDFA licensed weighmasters. They are required to provide current license application information and other information including the status of their weighmaster deputies. Transaction requirements also include thumb printing, photographic equipment, storm water permits, and Weights and Measures sealed commercial weighing devices. This agreement will reimburse the Department for conducting inspections to verify compliance with CDFA requirements, to document violations and take appropriate enforcement action, as needed.

APPROVE

OTHER

RECOMMENDATION OF CNTY ADMINISTRATOR

RECOMMENDATION OF BOARD COMMITTEE

Action of Board On: **07/28/2020** APPROVED AS RECOMMENDED OTHER

Clerks Notes:

**VOTE OF
SUPERVISORS**

I hereby certify that this is a true and correct copy of an action taken and entered on the minutes of the Board of Supervisors on the date shown.

ATTESTED: July 28, 2020

David J. Twa, County Administrator and Clerk of the Board of Supervisors

Contact: 608-6600

By: , Deputy

cc:

CONSEQUENCE OF NEGATIVE ACTION:

Failure to accept Agreement #20-0008-000-SA will cause a loss of revenue to the Department to enforce a mandated regulation.



Contra
Costa
County

To: Board of Supervisors

From: Matt Slattengren

Date: July 28, 2020

Subject: 19-0727-045SF Pierce's Disease Program (GWSS)

RECOMMENDATION(S):

APPROVE and AUTHORIZE the Agricultural Commissioner, or designee, to execute Agreement #19-0727-045-SF with the California Department of Food and Agriculture (CDFA) to reimburse the County in an amount not to exceed \$398,304 for the Pierce's Disease Control Program for the period July 1, 2020 through June 30, 2022.

FISCAL IMPACT:

This agreement will reimburse the County for all associated costs incurred for the implementation of the Pierce's Disease Control Program in an amount not to exceed \$398,304. There is no match of County funds nor grant monies involved. This revenue has been anticipated in the FY20/21 budget.

BACKGROUND:

The County's Department of Agriculture deploys traps, inspects incoming nursery shipments, landscaping and host crops county-wide to detect incipient infestations of Glassy-winged Sharpshooter (GWSS). Any population of GWSS detected is delimited and controlled or eradicated. The CDFA, reimburses the Department for all costs, not to exceed \$398,403 for this 2 year program. Pierce's Disease and its vectors are a clear and present danger to Contra Costa County's agricultural commodities. The Agricultural Commissioner can abate this nuisance pursuant to Contra Costa County Ordinance Code Section 14-6.406 and Government Code Section 8558.

APPROVE

OTHER

RECOMMENDATION OF CNTY ADMINISTRATOR

RECOMMENDATION OF BOARD COMMITTEE

Action of Board On: **07/28/2020** APPROVED AS RECOMMENDED OTHER

Clerks Notes:

**VOTE OF
SUPERVISORS**

I hereby certify that this is a true and correct copy of an action taken and entered on the minutes of the Board of Supervisors on the date shown.

ATTESTED: July 28, 2020

David J. Twa, County Administrator and Clerk of the Board of Supervisors

Contact: 608-6600

By: , Deputy

cc:

CONSEQUENCE OF NEGATIVE ACTION:

Failure to approve this agreement will result in loss of anticipated revenue for the County and a possible threat to local agriculture.



Contra
Costa
County

To: Board of Supervisors
From: Anna Roth, Health Services Director
Date: July 28, 2020

Subject: Agreement #28-365-4 from the California Department of Health Care Services

RECOMMENDATION(S):

APPROVE and AUTHORIZE the Health Services Director or designee, to execute on behalf of the County Agreement #28-365-4 (State #20-10215) with the California Department of Health Care Services (DHCS), to pay the County in an amount not to exceed \$4,700,000, for the Medi-Cal County Inmate Program for the period from July 1, 2020 through June 30, 2023.

FISCAL IMPACT:

The County will be responsible for reimbursing DHCS for the nonfederal share of DHCS' administrative costs associated with administering Medi-Cal County Inmate Program (MCIP) pursuant to Welfare and Institutions Code section(s) 14053.7(j) and 14053.8(h) and Government Code sections 26605.6(c)(1)(B)(ii) and 26605.7 (e)(B)(ii). Additionally, the County will receive reimbursement for inpatient services provided to County inmates at the Medi-Cal Fee-for-Service rate rather than absorb the full cost of inpatient services through interdepartmental funding.

BACKGROUND:

The MCIP is a fee-for-service program that authorizes reimbursement for inpatient health care services provided by the County to Medi-Cal eligible County inmates in the Detention Facilities. The purpose of this agreement is to set forth the terms the County must abide by in order to participate in the MCIP.

APPROVE OTHER
 RECOMMENDATION OF CNTY ADMINISTRATOR RECOMMENDATION OF BOARD COMMITTEE

Action of Board On: **07/28/2020** APPROVED AS RECOMMENDED OTHER

Clerks Notes:

VOTE OF SUPERVISORS

I hereby certify that this is a true and correct copy of an action taken and entered on the minutes of the Board of Supervisors on the date shown.

ATTESTED: July 28, 2020

David J. Twa, County Administrator and Clerk of the Board of Supervisors

Contact: Patrick Godley,
925-957-5405

By: , Deputy

cc: Marcy Wilhelm

BACKGROUND: (CONT'D)

On September 17, 2019, the Board of Supervisors approved Agreement #28-365-3 with DHCS, for the MCIP, for the period from July 1, 2019 through June 30, 2020.

Approval of this Agreement #28-365-4 will allow County to continue to participate in the MCIP through June 30, 2023. This agreement includes agreeing to indemnify and hold harmless the State for any and all claims arising out of performance under this agreement.

CONSEQUENCE OF NEGATIVE ACTION:

If this agreement is not approved, the County will not be reimbursed by the State for inpatient health services it provides to Medi-Cal eligible County inmates.



Contra
Costa
County

To: Board of Supervisors
From: Anna Roth, Health Services Director
Date: July 28, 2020

Subject: Grant Agreement #28-928 with Physicians for a Healthy California

RECOMMENDATION(S):

APPROVE and AUTHORIZE the Health Services Director, or designee, to execute on behalf of the County Grant Agreement #28-928, including mutual indemnification, with Physicians for a Healthy California (PHC), a non-profit corporation, to pay County an amount not to exceed \$150,000 to increase training of primary care and emergency physicians at Contra Costa Regional Medical Center and Contra Costa Health Centers, for the period from July 1, 2020 through September 30, 2023.

FISCAL IMPACT:

Approval of this Agreement will result in a total of \$150,000 from PHC for the Family Practice Residency Program. No County match required.

BACKGROUND:

PHC is authorized by the California Healthcare, Research and Prevention Tobacco Tax of 2016 (Proposition 56) and the University of California to issue grants for the purpose of increasing the number of primary care and emergency physicians trained in California. The goal of these grant funds is to sustain, retain and expand graduate medical education programs based on workforce needs and priorities.

APPROVE
 OTHER
 RECOMMENDATION OF CNTY ADMINISTRATOR
 RECOMMENDATION OF BOARD COMMITTEE

Action of Board On: **07/28/2020** APPROVED AS RECOMMENDED OTHER

Clerks Notes:

VOTE OF SUPERVISORS

I hereby certify that this is a true and correct copy of an action taken and entered on the minutes of the Board of Supervisors on the date shown.

ATTESTED: July 28, 2020

Contact: Samir Shah, MD,
925-370-5475

David J. Twa, County Administrator and Clerk of the Board of Supervisors

By: , Deputy

cc: Marcy Wilhelm

BACKGROUND: (CONT'D)

Approval of Standard Agreement #28-928 will allow continuation of the Family Practice Residency Program at Contra Costa Regional Medical Center, including training for additional family practice residents through September 30, 2023. This agreement includes mutual indemnification



Contra
Costa
County

To: Board of Supervisors
From: Anna Roth, Health Services Director
Date: July 28, 2020

Subject: Amendment Agreement #29-814-3 with the City of Concord

RECOMMENDATION(S):

APPROVE and AUTHORIZE the Health Services Director, or designee, to execute on behalf of the County Amendment Agreement #29-814-3 with the City of Concord, to amend Grant Agreement #29-814, as amended by Amendment Agreement #29-814-1 and #29-814-2, to increase the amount payable to the County by \$81,381 from \$203,986 to a new amount of \$285,367 and to extend the termination date from June 30, 2020 to June 30, 2021 for the Coordinated Outreach, Referral and Engagement (CORE) Program to provide homeless outreach services to residents in Concord and Walnut Creek.

FISCAL IMPACT:

Approval of this amendment agreement will allow the County to receive an additional amount not to exceed \$81,381 from the City of Concord. (No additional County funds required)

BACKGROUND:

The CORE Program services locate and engage homeless clients throughout Contra Costa County. CORE teams serve as an entry point into the County's coordinated entry system for unsheltered persons and work to locate, engage, stabilize and house chronically homeless individuals and families.

APPROVE
 OTHER
 RECOMMENDATION OF CNTY ADMINISTRATOR
 RECOMMENDATION OF BOARD COMMITTEE

Action of Board On: **07/28/2020** APPROVED AS RECOMMENDED OTHER

Clerks Notes:

VOTE OF SUPERVISORS

I hereby certify that this is a true and correct copy of an action taken and entered on the minutes of the Board of Supervisors on the date shown.

ATTESTED: July 28, 2020

Contact: Lavonna Martin,
925-608-6701

David J. Twa, County Administrator and Clerk of the Board of Supervisors

By: , Deputy

cc: L Walker, M Wilhelm

BACKGROUND: (CONT'D)

On September 12, 2017, the Board of Supervisors approved Agreement #29-814, as amended by Amendment Agreement #29-814-1 and #29-814-2, to receive funds from the City of Concord for the provision of the CORE Program, for the period from August 1, 2017 through June 30, 2020. This Agreement included agreeing to indemnify and hold harmless the Contractor for claims arising out of County's performance under this Contract.

Approval of Agreement #29-814-3 will allow County to receive funds for homeless outreach services through June 30, 2021.

CONSEQUENCE OF NEGATIVE ACTION:

If this agreement is not approved, County will not receive funding and without such funding, the CORE program may have to operate at a reduced capacity.



Contra
Costa
County

To: Board of Supervisors
From: Anna Roth, Health Services Director
Date: July 28, 2020

Subject: Grant Agreement #28-370-2 with California Green Business Network

RECOMMENDATION(S):

APPROVE and AUTHORIZE the Health Services Director, or designee, to execute on behalf of the County Grant Agreement #28-370-2, including agreeing to indemnify the Contractor, with California Green Business Network, a non-profit corporation, to pay County in an amount not to exceed \$16,874 to promote and help businesses adopt environmentally preferable practices, such as reducing hazardous and non-hazardous waste and increasing water and energy conservation for the period from May 1, 2020 through June 30, 2021.

FISCAL IMPACT:

Approval of this agreement will result in a maximum amount of \$16,874 from California Green Business Network for green practices. 100% County match is required.

BACKGROUND:

This grant is a sub-award under California Air Resources Board Contract with California Green Business Network. In collaboration with program partners, County will certify new businesses, report outcomes and participate in working committees for green practices including reducing hazardous and non-hazardous waste and good water and energy conservation practices.

APPROVE
 OTHER
 RECOMMENDATION OF CNTY ADMINISTRATOR
 RECOMMENDATION OF BOARD COMMITTEE

Action of Board On: **07/28/2020**
 APPROVED AS RECOMMENDED
 OTHER

Clerks Notes:

VOTE OF SUPERVISORS

I hereby certify that this is a true and correct copy of an action taken and entered on the minutes of the Board of Supervisors on the date shown.

ATTESTED: July 28, 2020

Contact: Randy Sawyer,
925-335-3210

David J. Twa, County Administrator and Clerk of the Board of Supervisors

By: , Deputy

cc: Marcy Wilhelm

BACKGROUND: (CONT'D)

Approval of Grant Amendment #28-370-2 will allow County to receive funds from the California Green Business Network through June 30, 2021. The County is agreeing to indemnify and hold harmless the Contractor for claims arising out of County's performance under this Contract.

CONSEQUENCE OF NEGATIVE ACTION:

If this contract is not approved, County will not receive funding for green practices.



Contra
Costa
County

To: Board of Supervisors
From: Anna Roth, Health Services Director
Date: July 28, 2020

Subject: Agreement #29-611-38 with the Office of Statewide Health Planning and Development

RECOMMENDATION(S):

APPROVE and AUTHORIZE the Health Services Director, or designee, to execute on behalf of the County Standard Agreement #29-611-38 (State #GA19-SBPCR-EXT-1000214) with the Office of Statewide Health Planning and Development (OSHDP) to pay County an amount not to exceed \$375,000, for continuation of the Family Practice Residency Program at Contra Costa Regional Medical Center and Contra Costa Health Centers, for the period from June 30, 2020 through August 15, 2023.

FISCAL IMPACT:

Approval of this Agreement will result in a total of \$375,000 from the Office of Statewide Health Planning and Development for the Family Practice Residency Program. No County match required.

BACKGROUND:

Since 1978, the Board of Supervisors has approved agreements with the State to provide funds for the County's Family Practice Residency Program at Contra Costa Regional Medical Center and Contra Costa Health Centers. The OSHPD is authorized by the Song-Brown Health Care Workforce Training Action, Section 128225 to issue grants for the purpose of supporting programs that train family and primary

APPROVE

OTHER

RECOMMENDATION OF CNTY ADMINISTRATOR

RECOMMENDATION OF BOARD COMMITTEE

Action of Board On: **07/28/2020** APPROVED AS RECOMMENDED OTHER

Clerks Notes:

VOTE OF SUPERVISORS

I hereby certify that this is a true and correct copy of an action taken and entered on the minutes of the Board of Supervisors on the date shown.

ATTESTED: July 28, 2020

Contact: Samir Shah, MD,
925-370-5475

David J. Twa, County Administrator and Clerk of the Board of Supervisors

By: , Deputy

cc: Marcy Wilhelm

BACKGROUND: (CONT'D)

care physicians, osteopathic family physicians, primary care physician's assistants, registered nurses and primary nurse practitioners to provide needed services in areas of unmet needs with the State.

Approval of Standard Agreement #29-611-38 will allow continuation of the Family Practice Residency Program at Contra Costa Regional Medical Center, including training for an additional family practice resident for a three-year term. This agreement includes a provision requiring the County to indemnify and hold harmless the State for any and all claims arising out of the performance of the agreement.

CONSEQUENCE OF NEGATIVE ACTION:

If this contract is not approved, the County will not receive funding to continue providing family medicine training in the Family Practice Residency Program at Contra Costa Regional Medical Center and Contra Costa Health Centers.



Contra
Costa
County

To: Board of Supervisors
From: Anna Roth, Health Services Director
Date: July 28, 2020

Subject: Grant Amendment #28-902-1 with University of California, San Francisco

RECOMMENDATION(S):

APPROVE and AUTHORIZE the Health Services Director, or designee, to execute Grant Amendment #28-902-1 with University of California, San Francisco (UCSF) to increase the amount payable to the County by \$10,000 to a new total not to exceed \$20,000 and extend the termination date from June 30, 2020 to June 30, 2021 to continue to provide education and training services to interprofessional healthcare providers and family medicine residents, in connection with the Geriatric Workforce Enhancement Program (GWEP).

FISCAL IMPACT:

Approval of this Amendment will result in an additional \$10,000 for Fiscal Year 2020/2021. No County match required.

BACKGROUND:

The UCSF GWEP team will partner with Contra Costa Health Services to provide interprofessional healthcare providers and family medicine residents with 4M framework education and trainings, facilitate collection and reporting of required patient outcome measures, and develop and implement a train the trainer program.

APPROVE
 OTHER
 RECOMMENDATION OF CNTY ADMINISTRATOR
 RECOMMENDATION OF BOARD COMMITTEE

Action of Board On: **07/28/2020** APPROVED AS RECOMMENDED OTHER

Clerks Notes:

VOTE OF SUPERVISORS

I hereby certify that this is a true and correct copy of an action taken and entered on the minutes of the Board of Supervisors on the date shown.

ATTESTED: July 28, 2020

Contact: Daniel Peddycord,
925-313-6712

David J. Twa, County Administrator and Clerk of the Board of Supervisors

By: , Deputy

cc: Marcy Wilhelm

BACKGROUND: (CONT'D)

On October 8, 2019, the Board of Supervisors approved Grant Agreement #28-902 to allow County to receive funds to provide education and training to interprofessional healthcare providers and family medicine residents through June 30, 2020. This Contract includes mutual indemnification to hold harmless both parties for any claims arising out of the performance of this Contract.

Grant Amendment #28-902-1 will allow the County to continue to provide education and training services to interprofessional healthcare providers and family medicine residents, through June 30, 2021.

CONSEQUENCE OF NEGATIVE ACTION:

If this agreement is not approved, County will not receive funds to educate and train interprofessional healthcare providers and family medicine residents.



**Contra
Costa
County**

To: Board of Supervisors
From: Kathy Gallagher, Employment & Human Services Director
Date: July 28, 2020

Subject: 2020 Community Services Block Grant, Coronavirus Aid Relief and Economic Security Act Funding

RECOMMENDATION(S):

ADOPT Resolution No. 2020/202 approving and authorizing the Employment and Human Services Director, or designee, to accept Community Services Block Grant, Coronavirus Act Relief, and Economic Security Aid funding in an amount not to exceed \$1,189,181 from California Department of Community Services and Development for self-sufficiency programs for the period March 27, 2020 through May 31, 2022.

FISCAL IMPACT:

County will receive a pass through of Coronavirus Act Relief, and Economic Security Act funding in an amount not to exceed \$1,189,181 from California Department of Community Services and Development. Funding is 100% Federal, with no County match requirement. (CFDA #93.569)

BACKGROUND:

The Employment and Human Services Department received notification of supplemental funding from the California Department of Community Services and Development on June 19, 2020.

As the County's Community Action Agency, the Department's Community Services Bureau regularly receives Community Services

APPROVE
 OTHER
 RECOMMENDATION OF CNTY ADMINISTRATOR
 RECOMMENDATION OF BOARD COMMITTEE

Action of Board On: **07/28/2020** APPROVED AS RECOMMENDED OTHER

Clerks Notes:

VOTE OF SUPERVISORS

I hereby certify that this is a true and correct copy of an action taken and entered on the minutes of the Board of Supervisors on the date shown.

ATTESTED: July 28, 2020

Contact: Elaine Burres
608-4960

David J. Twa, County Administrator and Clerk of the Board of Supervisors

By: , Deputy

cc:

BACKGROUND: (CONT'D)

Bock Grant (CSBG) funding to operate self-sufficiency programs under the advisement of the County's Economic Opportunity Council. The self-sufficiency programs have the goal of ameliorating poverty in Contra Costa County through programs that address housing, economic development and food security. Examples of programs to receive funding include those that provide employment training, housing payment assistance and food distribution.

This board order is to accept the County's allocation of \$1,189,181 spanning the 2020 through 2022 program years. The funding is to help prevent, prepare for, or respond to the coronavirus pandemic.

CHILDREN'S IMPACT STATEMENT:

The Department will be hampered in its ability to operate self-sufficiency programs in the community, and to establish partnerships with community based agencies and public organizations.

ATTACHMENTS

Resolution 2020/202

THE BOARD OF SUPERVISORS OF CONTRA COSTA COUNTY, CALIFORNIA
and for Special Districts, Agencies and Authorities Governed by the Board

Adopted this Resolution on 07/28/2020 by the following vote:

AYE:

NO:

ABSENT:

ABSTAIN:

RECUSE:



Resolution No. 2020/202

In The Matter Of: 2020 Community Services Block Grant, Coronavirus Aid Relief and Security Act Funding

WHEREAS, California Department of Community Services and Development made available Coronavirus Act Relief and Economic Security Act funding, and

WHEREAS, Employment and Human Services Department (EHSD) was notified June 19, 2020 of the available grant funding by the California Community Services Department and Development in the amount of \$1,189,181 (Agreement Number 20F-3646), and

WHEREAS, EHSD Community Services Bureau is the County's Community Action Agency and routinely receives Community Services Block Grant funding to operate self-sufficiency programs, and

WHEREAS, the goal of self sufficiency is ameliorating poverty through programs such as, housing, economic development and food security, all necessary during the current coronavirus pandemic, and

WHEREAS, the funding will be used to to help prevent , prepare for, or respond to the coronavirus pandemic.

Now, Therefore, Be It Resolved: the Contra Costa County Board of Supervisors approves and authorizes the Employment and Human Services Director, or designee, to accept Coronavirus Act Relief, and Economic Security Aid funding in an amount not to exceed \$1,189,181 from the California Department of Community Services and Development for self-sufficiency programs for the period March 27, 2020 through May 31, 2022.

I hereby certify that this is a true and correct copy of an action taken and entered on the minutes of the Board of Supervisors on the date shown.

ATTESTED: July 28, 2020

David J. Twa, County Administrator and Clerk of the Board of Supervisors

Contact: Elaine Burres 608-4960

By: , Deputy

cc:



**Contra
Costa
County**

To: Board of Supervisors
From: Anna Roth, Health Services Director
Date: July 28, 2020

Subject: Grant Award #29-393-30 from the California Department of Public Health, Tuberculosis Control Branch

RECOMMENDATION(S):

A. APPROVE and AUTHORIZE the Health Services Director or designee, to execute, on behalf of the County Grant Award #29-393-30 from the California Department of Public Health, Tuberculosis Control Branch, to pay the County, an amount not to exceed \$304,417, for the Tuberculosis (TB) Control Program for the period from July 1, 2020 through June 30, 2021; and

B. AUTHORIZE the Purchasing Agent to issue payments(s) in the amount not to exceed \$17,197, to be used for food, shelter, incentives and enablers (FSIE). The FSIE allotment will be used for gift cards (\$20 Safeway, SaveMart, Target and gas cards), taxi vouchers, nutritional assistance, and rent subsidies.

FISCAL IMPACT:

Acceptance of this Award will result in up to \$304,417 in funding from the California Department of Public Health, Tuberculosis Control Branch, for fiscal year 2020-2021. No County match required.

BACKGROUND:

The Contra Costa County, Public Health Department maintains a TB Control Program, which serves all reported TB patients and their contacts in Contra Costa County. Outreach services are provided to reach the "Hard-to Reach" people with TB and those at high risk. The TB control staff work within the Communicable Disease Section in collaboration with the HIV/AIDS Program, Substance Abuse Programs, Contra Costa Regional Medical Center and Health Centers, and providers throughout the County.

APPROVE OTHER
 RECOMMENDATION OF CNTY ADMINISTRATOR RECOMMENDATION OF BOARD COMMITTEE

Action of Board On: **07/28/2020** APPROVED AS RECOMMENDED OTHER

Clerks Notes:

VOTE OF SUPERVISORS

I hereby certify that this is a true and correct copy of an action taken and entered on the minutes of the Board of Supervisors on the date shown.

ATTESTED: July 28, 2020

Contact: Daniel Peddycord,
925-313-6712

David J. Twa, County Administrator and Clerk of the Board of Supervisors

By: , Deputy

cc: Marcy Wilhelm

BACKGROUND: (CONT'D)

Approval of Grant Award #29-393-30 will allow the Department to continue to expand its prevention and control activities which are essential to decreasing TB transmission, prevent the development of drug resistance, and cure TB patients, through June 30, 2021.

CONSEQUENCE OF NEGATIVE ACTION:

If this grant is not approved, the County will not receive funds to continue identifying and treating Contra Costa County residents who have active TB and ensure that they complete appropriate therapy.



Contra
Costa
County

To: Board of Supervisors
From: John Kopchik, Director, Conservation & Development Department
Date: July 28, 2020

Subject: Bay Area Regional Energy Network Funding and Implementation Agreement for 2020-2022

RECOMMENDATION(S):

APPROVE and AUTHORIZE the Conservation and Development Director, or designee, to execute a subcontract agreement with the Association of Bay Area Governments (ABAG) to accept funding in the amount not to exceed \$861,810 from the California Public Utilities Commission (CPUC), through ABAG, to support marketing, education, and outreach for energy efficiency programs for the period of January 1, 2020 through December 31, 2022.

FISCAL IMPACT:

There will be no impact to the General Fund. The CPUC funding is expected to cover all costs incurred to support the BayREN program.

BACKGROUND:

In July 2012, the County entered into a Memorandum of Understanding (MOU) establishing the Bay Area Regional Energy Network (BayREN), a collaborative partnership among the nine Bay Area counties (Alameda, Contra Costa, Marin, Napa, San Francisco, San Mateo, Santa Clara, Solano, and Sonoma Counties) and led by the Association of Bay Area Governments (ABAG), for the purpose of facilitating the implementation of energy efficiency programs throughout the Bay Area. On May 5, 2015, a Restated and Revised MOU was approved by the County to better define the roles and responsibilities of ABAG and the counties participating in BayREN.

-
- APPROVE OTHER
 - RECOMMENDATION OF CNTY ADMINISTRATOR RECOMMENDATION OF BOARD COMMITTEE
-

Action of Board On: **07/28/2020** APPROVED AS RECOMMENDED OTHER

Clerks Notes:

VOTE OF SUPERVISORS

I hereby certify that this is a true and correct copy of an action taken and entered on the minutes of the Board of Supervisors on the date shown.

ATTESTED: July 28, 2020

Contact: Demian Hardman, (925) 674-7826

David J. Twa, County Administrator and Clerk of the Board of Supervisors

By: , Deputy

cc:

BACKGROUND: (CONT'D)

In late 2012, the CPUC approved BayREN as a pilot program (effective January 1, 2013) to implement Energy Efficiency (EE) Programs for the purpose of filling gaps in EE Program activities not being offered by the Investor Owned Utility's (IOUs, such as PG&E) or Community Choice Aggregators (CCAs, such as MCE).

Since 2013, all BayREN counties have been receiving CPUC funding each calendar year to provide marketing, education and outreach for various EE Programs offered through BayREN. On May 31, 2018, the CPUC approved, among other things, the BayREN business plan that increased the annual BayREN budget by approximately \$5.8 Million and allocating a similar amount of funding each year thereafter through calendar year 2025 (Decision 18-05-041).

The business plan allowed BayREN to design and implement EE Programs for residential and commercial buildings, as well as activities related to energy code compliance. The residential and commercial programs offer free technical services and financial incentives (rebates) if owners/contractors make specific energy efficiency improvements to existing single-family, multi-family or commercial buildings. Also included is a green labeling program that provides incentives to homeowners and participating contractors to offer a home energy score to interested single-family homeowners. The Building Codes and Standards subprogram provides, among other things, various resources to support local government officials with building energy code compliance and enforcement. Continued implementation and expansion of these energy efficiency programs are consistent with the County's Climate Action Plan adopted in 2015.

The proposed subcontract agreement between ABAG and Contra Costa County will allow the County continued access to CPUC funding allocated to ABAG to implement BayREN subprograms throughout Contra Costa County. The amount specified in the agreement is not to exceed \$861,810 and will cover the period of January 1, 2020 through December 31, 2022. These funds are to cover County costs associated with promoting the program for both incorporated and unincorporated areas of the County. Technical services and rebates offered by BayREN for these activities are directly administered by ABAG and are funded separately under the overall BayREN budget approved by the CPUC.

Under the subcontract, the County must indemnify the other counties and ABAG for claims alleging intellectual property infringement related to materials the County prepares under the Agreement. The County also must indemnify ABAG, the CPUC, and Pacific Gas and Electric (PG&E) from any third-party claims or liabilities that arise from the County's performance of its obligations under the subcontract.

CONSEQUENCE OF NEGATIVE ACTION:

The County will not receive funding to participate in BayREN activities or provide the associated energy efficiency program services to local residents and property owners. The County would also not have funding to support the energy efficiency activities specified in the County's Climate Action Plan.

CHILDREN'S IMPACT STATEMENT:

Not applicable.



Contra
Costa
County

To: Board of Supervisors
From: Diana Becton, District Attorney
Date: July 28, 2020

Subject: 2020/21 Automobile Insurance Fraud Prosecution Grant Application

RECOMMENDATION(S):

ADOPT Resolution No. 2020/203 approving and authorizing the District Attorney, or designee, to submit an application and execute a grant award agreement, and any extensions or amendments thereof, pursuant to State guidelines, with the California Department of Insurance for funding of the Automobile Insurance Fraud Prosecution Program in an amount not to exceed \$606,761 for the period July 1, 2020 through June 30, 2021. (100% State)

FISCAL IMPACT:

\$606,761. 100% State, no county match. The grant will fund salaries and benefits for Deputy District Attorneys, a Senior Inspector, a Legal Assistant, and small amounts of other staff time assigned to the program. Supplantation is prohibited.

BACKGROUND:

The State Legislature has determined that one of the significant factors driving up the cost of automobile insurance is fraud. While fraud is recognized as a growing problem across the country, California is an area of concerted criminal activity in insurance fraud. The Automobile Insurance Fraud Prosecution award is allocated from a trust fund financed by an assessment per insured vehicle, payable by the insurer. A portion of the assessment amount is earmarked for distribution to County District Attorney Offices for enhanced prosecution of automobile fraud.

APPROVE

OTHER

RECOMMENDATION OF CNTY ADMINISTRATOR

RECOMMENDATION OF BOARD COMMITTEE

Action of Board On: **07/28/2020** APPROVED AS RECOMMENDED OTHER

Clerks Notes:

VOTE OF SUPERVISORS

I hereby certify that this is a true and correct copy of an action taken and entered on the minutes of the Board of Supervisors on the date shown.

ATTESTED: July 28, 2020

Contact: Jason Chan, (925)
957-2234

David J. Twa, County Administrator and Clerk of the Board of Supervisors

By: , Deputy

cc:

CONSEQUENCE OF NEGATIVE ACTION:

The District Attorney's Office will be unable to apply for and accept the grant.

ATTACHMENTS

Resolution 2020/203

THE BOARD OF SUPERVISORS OF CONTRA COSTA COUNTY, CALIFORNIA
and for Special Districts, Agencies and Authorities Governed by the Board

Adopted this Resolution on 07/28/2020 by the following vote:

AYE:
NO:
ABSENT:
ABSTAIN:
RECUSE:



Resolution No. 2020/203

In the Matter of the Office of the District Attorney Automobile Insurance Fraud Grant Fiscal Year 2020-2021

WHEREAS the Contra Costa County Board of Supervisors desires to undertake a certain program designated the Automobile Insurance Fraud Program to be funded in part from funds made available through Automobile – California Insurance Code Section 1872.8, California Code of Regulations, Title 10, Section 2698.60 et seq. and administered by the California Department of Insurance.

NOW, THEREFORE, BE IT RESOLVED that the District Attorney of the County of Contra Costa, or designee, is authorized, on its behalf, to submit the attached proposal to the California Department of Insurance and is authorized to execute on behalf of the Board of Supervisors the attached Grant Award Agreement including any extensions or amendments thereof.

IT IS AGREED that any liability arising out of the performance of the Grant Award Agreement, including civil court actions for damages, shall be the responsibility of the grant recipient and the authorizing agency. The State of California and the California Department of Insurance disclaim responsibility for any such liability.

BE IT FURTHER RESOLVED that the grant funds received hereunder shall not be used to supplant expenditures controlled by this body.

I hereby certify that this is a true and correct copy of an action taken and entered on the minutes of the Board of Supervisors on the date shown.

Contact: Jason Chan, (925) 957-2234

ATTESTED: July 28, 2020

David J. Twa, County Administrator and Clerk of the Board of Supervisors

By: , Deputy

cc:



Contra
Costa
County

To: Board of Supervisors
From: Brian M. Balbas, Public Works Director/Chief Engineer
Date: July 28, 2020

Subject: Contract with Best Contracting Services, Inc., a California Corporation, Countywide.

RECOMMENDATION(S):

APPROVE and AUTHORIZE the Public Works Director, or designee, to execute a contract with Best Contracting Services, Inc., a California Corporation, in an amount not to exceed \$3,000,000, to provide on-call roofing and exterior waterproofing services, for the period August 1, 2020 through July 31, 2023, Countywide.

FISCAL IMPACT:

Facilities Maintenance Budget (100% General Fund)

BACKGROUND:

Public Works Facilities Services is responsible for roofing repairs, maintenance and exterior waterproofing for all County buildings and facilities. Original bid on BidSync #2003-397, Best Contracting Services, Inc., was 1 of 3 lowest, responsive and responsible vendors awarded for this work.

Government Code Section 25358 authorizes the County to contract for maintenance and upkeep of County facilities. Facilities Services is requesting a contract with Best Contracting Services, Inc., to be approved for a period covering the next three years.

CONSEQUENCE OF NEGATIVE ACTION:

If this contract is not approved, Facilities Services may not be able to respond to maintenance requests in a timely manner.

-
- APPROVE OTHER
 - RECOMMENDATION OF CNTY ADMINISTRATOR RECOMMENDATION OF BOARD COMMITTEE
-

Action of Board On: **07/28/2020** APPROVED AS RECOMMENDED OTHER

Clerks Notes:

VOTE OF SUPERVISORS

I hereby certify that this is a true and correct copy of an action taken and entered on the minutes of the Board of Supervisors on the date shown.

ATTESTED: July 28, 2020

Contact: Kevin Lachapelle
925-313-7082

David J. Twa, County Administrator and Clerk of the Board of Supervisors

By: , Deputy

cc:



**Contra
Costa
County**

To: Board of Supervisors
From: Anna Roth, Health Services Director
Date: July 28, 2020

Subject: Purchase of Food, Gift Cards, and Transportation Vouchers for Family, Maternal, and Child Health Programs

RECOMMENDATION(S):

APPROVE and AUTHORIZE the Purchasing Agent, on behalf of the Health Services Department, to purchase food, gift cards, and transportation vouchers in an amount not to exceed \$252,500 for programs within Family, Maternal and Child Health for the period from July 1, 2020 through June 30, 2022.

FISCAL IMPACT:

100% funded by the California Department of Public Health and California Home Visiting Program. No county general funds will be used.

BACKGROUND:

Family, Maternal and Child Health Programs within the Public Health Division of Contra Costa Health Services operate evidence-based programs to provide vulnerable women and their children with education, resources, and support during pregnancy and the early years of the child’s life.

Several of our programs for pregnant women, new mothers and families receive funding specifically to provide food, transportation assistance and items to care for the women and their families.

-
- APPROVE OTHER
 - RECOMMENDATION OF CNTY ADMINISTRATOR RECOMMENDATION OF BOARD COMMITTEE
-

Action of Board On: **07/28/2020** APPROVED AS RECOMMENDED OTHER

Clerks Notes:

VOTE OF SUPERVISORS

I hereby certify that this is a true and correct copy of an action taken and entered on the minutes of the Board of Supervisors on the date shown.

ATTESTED: July 28, 2020

Contact: Daniel Peddycord,
925-313-6712

David J. Twa, County Administrator and Clerk of the Board of Supervisors

By: , Deputy

cc: Marcy Wilhelm, Rusty Keilch

BACKGROUND: (CONT'D)

The Maternal, Child and Adolescent Health (MCAH) Program (5826) receives Federal funds through the California Department of Public Health. It works to improve the health and well-being of women, infants, children and adolescents throughout the state. The MCAH budget includes funding to provide for community events which encourage provider education, community and family engagement in parent support programs, community needs assessment and program planning for the Maternal, Child and Adolescent population. The cost of refreshments, nutritious snacks, transportation assistance, and gift certificates to allow participation, and to celebrate achievement of milestones in home visiting programs, including graduation of program participants. Approved budget allocation FY 2020-2022 for community engagement is \$10,000.

The Black Infant Health (BIH) Program (5827) receives State general funds through the California Department of Public Health to implement an education and social support model which sponsors prenatal and post-partum support groups for women in West and East County. Black Infant Health Program Expansion Funding Allocation to increase staffing, child watch space and participant transportation. Approved budget allocation FY 2020-2022 for Client and Program Materials: \$100,000.

The Nurse-Family Partnership (NFP) Program (5799) is funded by the CDPH MCAH California Home Visiting Program and provides intensive home visiting services provided by Public Health Nurses throughout the pregnancy until the child's second birthday. Approved budget allocation FY 2020-2022 for Client and Program Materials: \$20,000.

NFP CalWORKS Home Visiting Initiative Programs (5831) in partnership with Employment and Human Services Department Workforce Services Bureau aims to address the unmet needs for home visiting/parenting services of CalWORKS population. Approved budget allocation FY 2020-2022 for Client and Program Materials: \$50,000.

California Home Visiting (5793) State General Expansion Funding to be utilized solely for the purpose of implementing or expanding Nurse-Family Partnership Home Visiting Programs. Approved budget allocation FY 2020-2022 for Client and Program Materials: \$50,000.

Local Oral Health (LOHP) Program (5849), funded by Prop 56 State funds, is developing partnerships between CCHS and community providers of oral health services for the most vulnerable populations. Funds are allocated to provide refreshments, nutritious snacks, transportation assistance and gift certificates to community members and providers who participate in the needs assessment, planning, and program evaluation efforts. Approved budget allocation for FY 2020-2022 for food, transportation, and gift card incentive for participants: \$2,500.

The Perinatal Equity Initiative (PEI) (5844) aims to improve birth outcomes in the African American communities and was established with the passage of California State Legislature's AB 1810. Contra Costa Health Services - Family, Maternal & Child Health (FMCH) Program has been funded to accomplish planned community developments which includes developing a fatherhood program to support fathers and families in the African American community and improve birth outcomes and early childhood development. Support is also available to develop a community-based doula program providing prenatal, birth and postpartum one-to-one support for black women. Approved budget allocation FY 2020-2022 for Client and Program Materials: \$20,000.

CONSEQUENCE OF NEGATIVE ACTION:

If this item is not approved, this will have an impact on the health and well-being of vulnerable women and their children.



Contra
Costa
County

To: Board of Supervisors
From: Brian M. Balbas, Public Works Director/Chief Engineer
Date: July 28, 2020

Subject: Contract with Waterproofing Associates, Inc., a California Corporation, Countywide.

RECOMMENDATION(S):

APPROVE and AUTHORIZE the Public Works Director, or designee, to execute a contract with Waterproofing Associates, Inc., a California Corporation, in an amount not to exceed \$4,000,000, to provide on-call roofing and exterior waterproofing services, for the period August 1, 2020 through July 31, 2023, Countywide.

FISCAL IMPACT:

Facilities Maintenance Budget (100% General Fund)

BACKGROUND:

Public Works Facilities Services is responsible for roofing repairs, maintenance and exterior waterproofing for all County buildings and facilities. Original bid on BidSync #2003-397, Waterproofing Associates, Inc., was one of three lowest, responsive and responsible vendors awarded for this work.

Government Code Section 25358 authorizes the County to contract for maintenance and upkeep of County facilities. Facilities Services is requesting a contract with Waterproofing Associates, Inc., to be approved for a period covering the next three years.

CONSEQUENCE OF NEGATIVE ACTION:

If this contract is not approved, Facilities Services may not be able to respond to maintenance requests in a timely manner.

APPROVE OTHER
 RECOMMENDATION OF CNTY ADMINISTRATOR RECOMMENDATION OF BOARD COMMITTEE

Action of Board On: **07/28/2020** APPROVED AS RECOMMENDED OTHER

Clerks Notes:

VOTE OF SUPERVISORS

I hereby certify that this is a true and correct copy of an action taken and entered on the minutes of the Board of Supervisors on the date shown.

ATTESTED: July 28, 2020

Contact: Kevin Lachapelle
925-313-7082

David J. Twa, County Administrator and Clerk of the Board of Supervisors

By: , Deputy

cc:



Contra
Costa
County

To: Board of Supervisors
From: Kathy Gallagher, Employment & Human Services Director
Date: July 28, 2020

Subject: Contract amendment with STAND! For Families Free of Violence for Phase III Lethality Assessment Program

RECOMMENDATION(S):

APPROVE and AUTHORIZE the Employment and Human Services Director, or designee, to execute a contract amendment with STAND! For Families Free of Violence, a non-profit corporation, to increase the payment limit by \$172,171 to a new payment limit of \$498,671 to continue implementation of the Phase III Lethality Assessment Program for Domestic Violence Homicide Prevention with no change to the term October 1, 2019 through September 30, 2020.

FISCAL IMPACT:

This will increase department expenditures by \$172,171, funded entirely by Federal funds, from a Department of Justice Grant, CFDA #16.590.

BACKGROUND:

The Contra Costa Alliance to End Abuse (Alliance), formerly Zero Tolerance for Domestic Violence Initiative, applied for and received funds from the U.S. Department of Justice, Office on Violence Against Women (OVW), Domestic Violence Homicide Prevention Demonstration (Project) in 2013. The Project will build the capacity of the County to improve identification of and services for high-risk victims, while better monitoring

-
- APPROVE OTHER
 - RECOMMENDATION OF CNTY ADMINISTRATOR RECOMMENDATION OF BOARD COMMITTEE
-

Action of Board On: **07/28/2020** APPROVED AS RECOMMENDED OTHER

Clerks Notes:

VOTE OF SUPERVISORS

I hereby certify that this is a true and correct copy of an action taken and entered on the minutes of the Board of Supervisors on the date shown.

ATTESTED: July 28, 2020

Contact: C. Youngblood, (925)
608-4964

David J. Twa, County Administrator and Clerk of the Board of Supervisors

By: , Deputy

cc:

BACKGROUND: (CONT'D)

high-risk offenders to reduce domestic violence-related homicides and near homicides. This Project will document and disseminate solutions for replication across the country.

The Project has been implemented in phases - an assessment phase (Phase I) and an implementation phase (Phase II). OVW completed Phase I in September 2014 and selected the Alliance as one of four sites to participate in Phase II of the Project and implement the Lethality Assessment Program (LAP), a recognized promising practice. In 2016, OVW renewed funding in order for the Alliance to continue implementation of the LAP model (Phase III). The Alliance engaged STAND! For Families Free From Violence to assist in carrying out activities consistent with the funding application. The board approved a contract with this Contractor on November 12, 2019 (c.32).

This proposed amendment is to increase services by adding emergency housing provisions and Crisis Line coordination.

CONSEQUENCE OF NEGATIVE ACTION:

Valuable services to victims of violence will not be provided.



**Contra
Costa
County**

To: Board of Supervisors
From: Anna Roth, Health Services Director
Date: July 28, 2020

Subject: Amendment #26-583-27 with Specialty Laboratories, Inc. (dba Quest Diagnostics Nichols Institute of Valencia)

RECOMMENDATION(S):

APPROVE and AUTHORIZE the Health Services Director, or designee, to execute on behalf of the County Contract Amendment Agreement #26-583-27 with Specialty Laboratories, Inc. (dba Quest Diagnostic Nichols Institute), a corporation, effective May 1, 2020, to amend Contract #26-583-25 (as amended by Amendment Agreement #26-583-26), to increase the payment limit by \$4,000,000, from \$5,000,000 to a new payment limit of \$9,000,000 to provide additional testing for COVID-19, with no change in the original term of January 1, 2019 through December 31, 2020.

FISCAL IMPACT:

This amendment is funded by 100% Federal Coronavirus Aid, Relief and Economic Security (Cares) Act.

BACKGROUND:

On January 15, 2019, the Board of Supervisors approved Contract #26-583-25 (as amended by Amendment Agreement #26-583-26) with Specialty Laboratories, Inc. (dba Quest Diagnostic Nichols Institute), for the provision of outside clinical laboratory services, for the period from of January 1, 2019 through December 31, 2020.

APPROVE
 OTHER
 RECOMMENDATION OF CNTY ADMINISTRATOR
 RECOMMENDATION OF BOARD COMMITTEE

Action of Board On: **07/28/2020**
 APPROVED AS RECOMMENDED
 OTHER

Clerks Notes:

VOTE OF SUPERVISORS

I hereby certify that this is a true and correct copy of an action taken and entered on the minutes of the Board of Supervisors on the date shown.

ATTESTED: July 28, 2020

Contact: Jaspreet Benepal,
925-370-5100

David J. Twa, County Administrator and Clerk of the Board of Supervisors

By: , Deputy

cc: Marcy Wilhelm

BACKGROUND: (CONT'D)

Approval of Contract Amendment Agreement #26-583-27 will allow the Contractor to provide approximately 1000 COVID-19 tests per day in addition to other outside laboratory testing services, through December 31, 2020.

CONSEQUENCE OF NEGATIVE ACTION:

If this amendment is not approved, patients requiring outside laboratory services will not have access to Contractor's services.



Contra
Costa
County

To: Board of Supervisors
From: Anna Roth, Health Services Director
Date: July 28, 2020

Subject: Contract #77-165-1 with Guardian Home Health Care & Hospice, Inc.

RECOMMENDATION(S):

APPROVE and AUTHORIZE the Health Services Director, or designee, to execute on behalf of the County Contract #77-165-1 with Guardian Home Health Care & Hospice, Inc., a corporation, in an amount not to exceed \$300,000, to provide home health care and hospice services to Contra Costa Health Plan (CCHP) Members, for the period from July 1, 2020 through June 30, 2022.

FISCAL IMPACT:

This Contract is funded 100% by CCHP Enterprise Fund II. (No rate increase)

BACKGROUND:

On July 24, 2018, the Board of Supervisors approved Contract #77-165 with Guardian Home Health Care & Hospice, Inc., for the provision of home health care and hospice services for CCHP members for the period July 1, 2018 through June 30, 2020.

Approval of Contract #77-165-1 will allow the Contractor to continue to provide home health care and hospice services to CCHP Members through June 30, 2022.

CONSEQUENCE OF NEGATIVE ACTION:

If this contract is not approved, certain specialty health care services will not be provided.

APPROVE OTHER
 RECOMMENDATION OF CNTY ADMINISTRATOR RECOMMENDATION OF BOARD COMMITTEE

Action of Board On: **07/28/2020** APPROVED AS RECOMMENDED OTHER

Clerks Notes:

VOTE OF SUPERVISORS

I hereby certify that this is a true and correct copy of an action taken and entered on the minutes of the Board of Supervisors on the date shown.

ATTESTED: July 28, 2020

Contact: Sharron Mackey,
925-313-6104

David J. Twa, County Administrator and Clerk of the Board of Supervisors

By: , Deputy

cc: K Cyr, M Wilhelm



Contra
Costa
County

To: Board of Supervisors
From: Brian M. Balbas, Public Works Director/Chief Engineer
Date: July 28, 2020

Subject: Blanket Purchase Order Amendment with HiTouch Business Services

RECOMMENDATION(S):

APPROVE and AUTHORIZE the Purchasing Agent, or designee, to execute, on behalf of the Public Works Director, an amendment to the blanket purchase order with HiTouch Business Services, to extend the term from August 31, 2020 through February 28, 2021 with no change to the payment limit, for the purchase of office supplies, Countywide. (100% Department User Fees)

FISCAL IMPACT:

Office supply costs paid by County Departments (100% Department User Fees).

BACKGROUND:

Contra Costa County Purchasing Services is requesting to extend a blanket purchase order used by County Departments for the ordering of office products and supplies. HiTouch Business Services is one of two companies selected to provide products to the County. Prices are based on that National Association of State Procurement Officials (NASPO), and Western States Contracting Alliance (WSCA) Agreement PA5738. The Blanket Purchase Order covering all departments allows the County to consolidate purchases and maximize savings.

CONSEQUENCE OF NEGATIVE ACTION:

Without a blanket purchase order, departments would select their own office supply vendors thereby increasing costs and duplicating effort.

-
- APPROVE OTHER
 RECOMMENDATION OF CNTY ADMINISTRATOR RECOMMENDATION OF BOARD COMMITTEE
-

Action of Board On: **07/28/2020** APPROVED AS RECOMMENDED OTHER

Clerks Notes:

VOTE OF SUPERVISORS

I hereby certify that this is a true and correct copy of an action taken and entered on the minutes of the Board of Supervisors on the date shown.

ATTESTED: July 28, 2020

Contact: Cindy Shehorn,
925-957-2495

David J. Twa, County Administrator and Clerk of the Board of Supervisors

By: , Deputy

cc:



Contra
Costa
County

To: Board of Supervisors
From: Melinda Cervantes, County Librarian
Date: July 28, 2020

Subject: Baker & Taylor Purchase Order For Book Rentals 2020

RECOMMENDATION(S):

APPROVE and AUTHORIZE the Purchasing Agent to execute, on behalf of the County Librarian, a purchase order with Baker & Taylor in an amount not to exceed \$352,798 for book rental for the Contra Costa County Library, for the period January 1, 2020 through December 31, 2020.

FISCAL IMPACT:

100% Library Fund.

BACKGROUND:

Contra Costa County Library builds and maintains a robust collection for County residents. In order to meet the high demand of popular current materials, the library occasionally has to purchase additional copies to supplement the long demand list. When popularity wanes, the library is faced with the challenge and expense of storing the excess titles. The Baker & Taylor book rental program provides libraries with an efficient and economical method for maintaining an inventory of the most current, high demand hardcover titles. Renting library materials through the Baker & Taylor program will allow the library access to additional copies of popular titles without a negative storage impact. The rented materials will have the same level of processing and branding that current Contra Costa County Library materials have.

APPROVE

OTHER

RECOMMENDATION OF CNTY ADMINISTRATOR

RECOMMENDATION OF BOARD COMMITTEE

Action of Board On: **07/28/2020** APPROVED AS RECOMMENDED OTHER

Clerks Notes:

VOTE OF SUPERVISORS

I hereby certify that this is a true and correct copy of an action taken and entered on the minutes of the Board of Supervisors on the date shown.

ATTESTED: July 28, 2020

David J. Twa, County Administrator and Clerk of the Board of Supervisors

Contact: Walt Beveridge
925-608-7730

By: , Deputy

cc:

CONSEQUENCE OF NEGATIVE ACTION:

If unapproved, the Contra Costa County Library will not be able to meet the high demand of current materials, and be able to efficiently manage its collection volume.



**Contra
Costa
County**

To: Board of Supervisors
From: Anna Roth, Health Services Director
Date: July 28, 2020

Subject: Amendment #26-755-12 with Brown Miller Communications, Inc.

RECOMMENDATION(S):

APPROVE and AUTHORIZE the Health Services Director, or designee, to execute on behalf of the County Contract Amendment Agreement #26-755-12 with Brown Miller Communications, Inc., a corporation, effective July 1, 2020, to amend Contract #26-755-8 (as amended by #26-755-9 through #26-755-11), to increase the payment limit by \$900,000, from \$635,000 to a new payment limit of \$1,535,000 with no change in the term through August 31, 2021, to provide additional communication support services with regard to COVID-19.

FISCAL IMPACT:

This Contract is funded by 40% Hospital Enterprise Fund I and 60% Federal Coronavirus Aid, Relief and Economic Security (CARES) Act. (No rate increase)

BACKGROUND:

On September 11, 2018, the Board of Supervisors approved Contract #26-755-8 (as amended by Amendment Agreements #26-755-9 through #26-755-11) with Brown Miller Communications, Inc., to provide consultation and technical assistance with strategic planning to implement the Affordable Care Act, for the period from September 1, 2018 through August 31, 2021.

APPROVE
 OTHER
 RECOMMENDATION OF CNTY ADMINISTRATOR
 RECOMMENDATION OF BOARD COMMITTEE

Action of Board On: **07/28/2020** APPROVED AS RECOMMENDED OTHER

Clerks Notes:

VOTE OF SUPERVISORS

I hereby certify that this is a true and correct copy of an action taken and entered on the minutes of the Board of Supervisors on the date shown.

ATTESTED: July 28, 2020

Contact: Anna Roth,
925-957-5403

David J. Twa, County Administrator and Clerk of the Board of Supervisors

By: , Deputy

cc: Marcy Wilhelm

BACKGROUND: (CONT'D)

Approval of Contract Amendment Agreement #26-755-12 will allow Contractor to provide additional communication support services with regard to COVID-19, through August 31, 2021.

CONSEQUENCE OF NEGATIVE ACTION:

If this contract is not approved, County will not have access to Contractor's strategic planning services.



Contra
Costa
County

To: Board of Supervisors
From: Brian M. Balbas, Public Works Director/Chief Engineer
Date: July 28, 2020

Subject: Blanket Purchase Order with Staples Contract and Commercial, LLC (dba Staples Advantage)

RECOMMENDATION(S):

APPROVE and AUTHORIZE the Purchasing Agent, or designee, to execute, on behalf of the Public Works Director, a blanket purchase order with Staples Contract and Commercial, LLC (dba Staples Advantage), in an amount not to exceed \$12,000,000, for office supplies for the period September 1, 2020 through March 31, 2024, Countywide.

FISCAL IMPACT:

Office supply costs paid by County Departments (100% Department User Fees).

BACKGROUND:

Contra Costa County Purchasing Services is requesting approval of a blanket purchase order to be used by County Departments for the ordering of office products and supplies. Staples Contract and Commercial, LLC (dba Staples Advantage) is one of two companies selected to provide products to the County. Prices are based on the Sourcewell contract #012320. The Blanket Purchase Order covering all departments allows the County to consolidate purchases and maximize savings.

APPROVE OTHER
 RECOMMENDATION OF CNTY ADMINISTRATOR RECOMMENDATION OF BOARD COMMITTEE

Action of Board On: **07/28/2020** APPROVED AS RECOMMENDED OTHER

Clerks Notes:

VOTE OF SUPERVISORS

I hereby certify that this is a true and correct copy of an action taken and entered on the minutes of the Board of Supervisors on the date shown.

ATTESTED: July 28, 2020

Contact: Cindy Shehorn,
925-957-2499

David J. Twa, County Administrator and Clerk of the Board of Supervisors

By: , Deputy

cc:

CONSEQUENCE OF NEGATIVE ACTION:

Without a blanket purchase order, departments would select their own office supply vendors thereby increasing costs and duplicating effort.

ATTACHMENTS

Sourcewell Cooperative Agreement - Part I

Sourcewell Cooperative Agreement - Part II

Exhibit 1 Core Pricing



Solicitation Number: RFP#012320

CONTRACT

This Contract is between **Sourcewell**, 202 12th Street Northeast, P.O. Box 219, Staples, MN 56479 (Sourcewell) and **Staples Contract & Commercial LLC**, 500 Staples Drive, Framingham, MA 01702 (Vendor).

Sourcewell is a State of Minnesota local government agency and service cooperative created under the **laws of the State of Minnesota** (Minnesota Statutes Section 123A.21) that offers cooperative procurement solutions to its members. Participation is open to all levels of governmental entity, higher education, K-12 education, nonprofit, tribal government, and other public entities located in the United States and Canada.

Vendor desires to contract with Sourcewell to provide equipment, products, or services to Sourcewell and its Members (Members).

1. TERM OF CONTRACT

- A. **EFFECTIVE DATE.** This Contract is effective August 1, 2020.
- B. **EXPIRATION DATE AND EXTENSION.** This Contract expires April 6, 2024, unless it is cancelled sooner pursuant to Article 24. This Contract may be extended up to one additional one-year period upon request of Sourcewell and with written agreement by Vendor.
- C. **SURVIVAL OF TERMS.** Articles 11 through 16 survive the expiration or cancellation of this Contract.

2. EQUIPMENT, PRODUCTS, OR SERVICES

A. **EQUIPMENT, PRODUCTS, OR SERVICES.** Vendor will provide the Equipment, Products, or Services as stated in its Proposal submitted under the Solicitation Number listed above. Vendor's Equipment, Products, or Services Proposal (Proposal) is attached and incorporated into this Contract.

All Equipment and Products provided under this Contract must be new/current model. Vendor may offer close-out or refurbished Equipment or Products if they are clearly indicated in Vendor's product and pricing list. Unless agreed to by the Member in advance, Equipment or Products must be delivered as operational to the Member's site.

This Contract offers an indefinite quantity of sales, and while substantial volume is anticipated, sales and sales volume are not guaranteed.

B. LAWS AND REGULATIONS. All Equipment, Products, or Services must comply fully with applicable federal laws and regulations, and with the laws of the state or province in which the Equipment, Products, or Services are sold.

C. WARRANTY. Vendor warrants that all Products and installation thereof will conform to specifications as stated in manufacturer documentation. Vendor will pass through all manufacturers' warranties to Member (copies of such manufacturer warranties provided upon request). Vendor warrants that all Products branded TRU RED, Perk, NXT Technologies, Union & Scale, or Coastwide Professional are: (1) merchantable; (2) of good quality and workmanship; (3) free from defects latent or patent in material design and workmanship for whichever period is shorter, either (a) one year from the date of purchase, or (b) as otherwise specified on the packaging of the Products; (4) fit sufficient and safe for their intended purpose and for the particular purpose for which they were designed; and (5) in conformity with Vendor's samples, if any. Vendor warrants that for a period of one year from performance, installation and assembly Services will meet or exceed generally accepted standards in the industry and will meet any required specifications mutually agreed upon by Vendor and Member.

Additional warranties applicable to specific product categories, if any, are set forth in Vendor's Proposal.

THESE WARRANTIES ARE EXCLUSIVE AND IN LIEU OF ALL OTHERS, ORAL OR WRITTEN, EXPRESS OR IMPLIED. VENDOR DISCLAIMS ALL WARRANTIES, EXPRESS OR IMPLIED, INCLUDING WITHOUT LIMITATION, WARRANTIES OF TITLE, NON-INFRINGEMENT, MERCHANTABILITY OR FITNESS FOR A PARTICULAR PURPOSE.

D. DEALERS AND DISTRIBUTORS. Upon Contract execution, Vendor will make available to Sourcewell a means to validate or authenticate Vendor's authorized Distributors/Dealers relative to the Equipment, Products, and Services related to this Contract. This list may be updated from time-to-time and is incorporated into this Contract by reference. It is the Vendor's responsibility to ensure Sourcewell receives the most current version of this list.

Vendor may utilize certain company affiliates under the Staples, Inc. umbrella to serve as authorized dealers and distributors under this agreement. Any sales by such affiliates pursuant to the Contract would be reflected in a written agreement between such affiliate and Sourcewell participating Member with reference made to this Contract. These affiliates include, but are not limited to, DEX Imaging, LLC, a leading nationwide managed print services provider.

3. PRICING

All Equipment, Products, or Services under this Contract will be priced as stated in Vendor's Proposal.

Regardless of the payment method chosen by the Member, the total cost associated with any purchase option of the Equipment, Products, or Services must always be disclosed in the pricing quote to the applicable Member at the time of purchase.

When providing pricing quotes to Members, all pricing quoted must reflect a Member's total cost of acquisition. This means that the quoted cost is for delivered Equipment, Products, and Services that are operational for their intended purpose, and includes all costs to the Member's requested delivery location.

A. SHIPPING AND SHIPPING COSTS. All delivered Equipment and Products must be properly packaged. Damaged Equipment and Products may be rejected. If the damage is not readily apparent at the time of delivery, Vendor must permit the Equipment and Products to be returned within a reasonable time at no cost to Sourcewell or its Members. Members reserve the right to inspect the Equipment and Products at a reasonable time after delivery where circumstances or conditions prevent effective inspection of the Equipment and Products at the time of delivery.

Vendor must arrange for and pay for the return shipment on Equipment and Products that arrive in a defective or inoperable condition.

Sourcewell may declare the Vendor in breach of this Contract if the Vendor intentionally delivers substandard or inferior Equipment or Products. In the event of the delivery of nonconforming Equipment and Products, the Member will notify the Vendor as soon as possible and the Vendor will replace nonconforming Equipment and Products with conforming Equipment and Products that are acceptable to the Member.

Vendor will use commercially reasonable efforts to ship Products ordered by Members before 4:00 p.m. local time within one (1) business day after acceptance of a Purchase Order, except for backordered, special-order, or out of stock Products. If a Product is backordered or shipment is delayed for any reason, Member will be notified of a delay and Vendor will deliver the delayed Product as promptly as commercially practicable. Vendor will treat delayed orders as active until Member contacts Vendor and provides other instructions. Vendor's standard shipments will be F.O.B. Member's location in the forty-eight (48) contiguous United States. Additional charges may apply for desk-top delivery, special delivery, non-standard delivery, rush delivery, or special or custom order products or as noted on Vendor's e-commerce platform. Title and risk of loss for the Products will pass to Member at the time the Products are delivered to Member. Eligible products purchased online and picked up at a Vendor retail location will be available for pick up two hours after approval, charged at time of pick up, and cancelled if not picked up after five (5) days. Sales tax will be calculated based upon order pick up location.  Member's invoice may not separately designate these items as "in-store pick up." Certain items may incur an additional charge (typically furniture items) which will be invoiced to the Member,

if applicable. Unless otherwise agreed by Vendor and a Member all orders shall be subject to a minimum order size of 35.00 per order. If an order below this amount is placed, the Member will be informed it cannot be processed.

The following will apply for shipments to Alaska or Hawaii: Shipments up to 159lbs. are shipped UPS 2nd Day Air. Shipments over 159lbs. or items which cannot be shipped via UPS (e.g. items classified as hazmat and/or ORM-D) are shipped ocean freight. Vendor will not ship any fully regulated hazmat items, which are shipped directly from the vendor. Ocean shipments are delivered approximately fourteen (14) days from shipment. All shipments to Alaska or Hawaii will be subject to a 25% surcharge.

B. SALES TAX. Each Member is responsible for supplying the Vendor with valid tax-exemption certification(s). When ordering, Members must indicate if it is a tax-exempt entity.

C. HOT LIST PRICING. At any time during this Contract, Vendor may offer a specific selection of Equipment, Products, or Services at discounts greater than those listed in the Contract. When Vendor determines it will offer Hot List Pricing, it must be submitted electronically to Sourcewell in a line-item format. Equipment, Products, or Services may be added or removed from the Hot List at any time through a Sourcewell Price and Product Change Form as defined in Article 4 below.

Hot List program and pricing may also be used to discount and liquidate close-out and discontinued Equipment and Products as long as those close-out and discontinued items are clearly identified as such. Current ordering process and administrative fees apply. Hot List Pricing must be published and made available to all Members.

4. PRODUCT AND PRICING CHANGE REQUESTS

Vendor may request Equipment, Product, or Service changes, additions, or deletions at any time. All requests must be made in writing by submitting a signed Sourcewell Price and Product Change Request Form to the assigned Sourcewell Contract Administrator. This form is available from the assigned Sourcewell Contract Administrator. At a minimum, the request must:

- Identify the applicable Sourcewell contract number
- Clearly specify the requested change
- Provide sufficient detail to justify the requested change
- Individually list all Equipment, Products, or Services affected by the requested change, along with the requested change (e.g., addition, deletion, price change)
- Include a complete restatement of pricing documentation in Microsoft Excel with the effective date of the modified pricing, or product addition or deletion. The new pricing restatement must include all Equipment, Products, and Services offered, even for those items where pricing remains unchanged.

A fully executed Sourcewell Price and Product Request Form will become an amendment to this Contract and be incorporated by reference.

Core List. The "Core List" represents net priced items which are inclusive of those products predicted to be the most commonly used products by Sourcewell and its participating Members. Prices for Core List items provided under this contract are set forth in Exhibit 1.

The prices for Core List Items, excluding Premium Products, may be updated biannually on August 1st and February 1st of each year during the term that this contract is in effect. Vendor may request a price change adjustment for Core List items by submitting a price change addendum to Sourcewell thirty (30) days prior to August 1st and February 1st to reflect changes in stock availability, market conditions, buying expense, tariffs and other factors that affect the overall cost of such items.

The prices for Premium Products may be updated quarterly of each year during the term that this contract is in effect. Premium Products are defined as toner, ink, IT hardware, copy paper and furniture that Members purchase from Vendor.

Extraordinary Market Events. Vendor reserves the right to reasonably adjust a Core Item's price if extraordinary market events require immediate adjustment (e.g. shortages, trade disputes, natural disasters, etc.) and to adjust pricing with the impact of tariffs, customs, or duties imposed on products. Any such adjustments shall be noticed to Sourcewell with thirty (30) days prior written notice accompanied by supporting documentation. Vendor will work with Sourcewell and affected Members to identify alternative products to mitigate the impact of the foregoing where possible.

Updated Items. For purposes of contract management, Vendor may provide to Sourcewell an updated report no more than once a calendar quarter, which shall identify the SKU numbers and prices for the new items that Vendor and Sourcewell have added, as well as SKU numbers for items that have been removed from the Core List. Vendor may from time to time propose substitutions to Core Items. Sourcewell agrees that it will not unreasonably withhold its consent.

Custom Pricing; Rebates & Incentives; Other Terms. Vendor may offer additional pricing discounts, rebates and/or incentives to an individual participating Member based upon commitments and variables that may include, but not limited to, Member size and scope, geography, purchase volume, guarantees, logistical expenses, manufacturer support, specific product usage and other contractual terms/requirements. Members receiving custom pricing or incentives may be required to sign a Participation Agreement with Vendor.

Non-Core Items. The prices for Non-Core Items shall appear on StaplesAdvantage.com and shall be adjusted to reflect changes in stock availability, market conditions, buying expense, and other factors that affect the overall cost of the Non-Core Items. Notwithstanding anything to the contrary Non-Core Items are not subject to customer audit, or any pricing guarantee, nor

shall Non-Core Items be subject to the Change Request process set forth in this Section 4.

Sourced Goods. Members may request certain goods that are non-stock or custom in nature. The prices for Sourced Goods shall be those prices that appear on the ordering platform at time of order, or as otherwise established between Vendor and the applicable participating Member at the time the order is placed. Sourced Goods may include additional delivery or handling charges that would be the responsibility of the ordering Member.

Pricing Exhibits. Please see the Pricing Exhibits for pricing details on the following categories:

- Exhibit 1 – Core List Pricing
- Exhibit 2 – Print & Copy Program
- Exhibit 3 – Promotional Products Program
- Exhibit 4 – Staples Technology Solutions
- Exhibit 5A – Managed Print Services Capabilities
- Exhibit 5B – Managed Print Services Pricing
- Exhibit 5C – Managed Print Services Sample Agreement

Tier One Diversity Program. Vendor reserves the right to implement a pricing upcharge when setting up a Tier One program for any Participating Member to reflect the additional cost of the diversity supplier's program.

5. MEMBERSHIP, CONTRACT ACCESS, AND MEMBER REQUIREMENTS

A. MEMBERSHIP. Membership in Sourcewell is open to public and nonprofit entities across the United States and Canada; such as municipal, state/province, K-12 and higher education, tribal government, and other public entities.

The benefits of this Contract should be available to all Members that can legally access the Equipment, Products, or Services under this Contract. A Member's authority to access this Contract is determined through its cooperative purchasing, interlocal, or joint powers laws. Any entity accessing benefits of this Contract will be considered a Service Member of Sourcewell during such time of access. Vendor understands that a Member's use of this Contract is at the Member's sole convenience and Members reserve the right to obtain like Equipment, Products, or Services from any other source.

Vendor is responsible for familiarizing its sales and service forces with Sourcewell membership requirements and documentation and will encourage potential members to join Sourcewell. Sourcewell reserves the right to add and remove Members to its roster during the term of this Contract.

Notwithstanding anything to the contrary a Member's participation hereunder including for the avoidance of doubt and extension of credit hereunder is contingent upon Member's satisfaction of Vendor's standard credit requirements. Vendor also reserve the right to refuse sales of Products to Members reselling such Products. To the extent a Member has a pre-

existing separate agreement with Vendor, Vendor reserves the right not to sell products and services under multiple agreements to that Member. In addition, Vendor may terminate this Contract for any reason (i.e., for convenience) with respect to an individual Member by delivering not less than ninety (90) days prior written notice thereof to Sourcewell and the applicable Member.

B. PUBLIC FACILITIES. Vendor's employees may be required to perform work at government-owned facilities, including schools. Vendor's employees and agents must conduct themselves in a professional manner while on the premises, and in accordance with Member policies and procedures, and all applicable laws.

6. MEMBER ORDERING AND PURCHASE ORDERS

A. PURCHASE ORDERS AND PAYMENT. To access the contracted Equipment, Products, or Services under this Contract, Member must clearly indicate to Vendor that it intends to access this Contract; however, order flow and procedure will be developed jointly between Sourcewell and Vendor. Typically a Member will issue a purchase order directly to Vendor. Members may use their own forms for purchase orders, but it should clearly note the applicable Sourcewell contract number. Members will be solely responsible for payment and Sourcewell will have no liability for any unpaid invoice of any Member.

B. ADDITIONAL TERMS AND CONDITIONS. Additional terms and conditions to a purchase order may be negotiated between a Member and Vendor, such as job or industry-specific requirements, legal requirements (such as affirmative action or immigration status requirements), or specific local policy requirements. Any negotiated additional terms and conditions must never be less favorable to the Member than what is contained in Vendor's Proposal.

C. PERFORMANCE BOND. If requested by a Member, Vendor will provide a performance bond that meets the requirements set forth in the Member's purchase order.

D. SPECIALIZED SERVICE REQUIREMENTS. In the event that the Member requires service or specialized performance requirements (such as e-commerce specifications, specialized delivery requirements, or other specifications and requirements) not addressed in this Contract, the Member and the Vendor may enter into a separate, standalone agreement, apart from this Contract. Sourcewell, including its agents and employees, will not be made a party to a claim for breach of such agreement.

E. TERMINATION OF PURCHASE ORDERS. Members may terminate a purchase order, in whole or in part, immediately upon notice to Vendor in the event of any of the following events:

1. The Member fails to receive funding or appropriation from its governing body at levels sufficient to pay for the goods to be purchased;

2. Federal or state laws or regulations prohibit the purchase or change the Member's requirements; or
3. Vendor commits any material breach of this Contract or the additional terms agreed to between the Vendor and a Member.

Vendor reserves the right to terminate a purchase order pursuant to which a Member requests or demands services to be performed not enumerated by the terms of this Contract.

F. GOVERNING LAW AND VENUE. The governing law and venue for any action related to a Member's purchase order will be determined by the Member making the purchase.

7. CUSTOMER SERVICE

A. PRIMARY ACCOUNT REPRESENTATIVE. Vendor will assign an Account Representative to Sourcewell for this Contract and must provide prompt notice to Sourcewell if that person is changed. The Account Representative will be responsible for:

- Maintenance and management of this Contract;
- Timely response to all Sourcewell and Member inquiries; and
- Business reviews to Sourcewell and Members, if applicable.

B. BUSINESS REVIEWS. Vendor must perform a minimum of one business review with Sourcewell per contract year. The business review will cover sales to members, pricing and contract terms, administrative fees, supply issues, customer issues, and any other necessary information.

8. REPORT ON CONTRACT SALES ACTIVITY AND ADMINISTRATIVE FEE PAYMENT

A. CONTRACT SALES ACTIVITY REPORT. Each calendar quarter, Vendor must provide a contract sales activity report (Report) to the Sourcewell Contract Administrator assigned to this Contract. A Report must be provided regardless of the number or amount of sales during that quarter (i.e., if there are no sales, Vendor must submit a report indicating no sales were made).

The Report must contain the following fields:

- Customer Name (e.g., City of Staples Highway Department);
- Customer Physical Street Address;
- Customer City;
- Customer State;
- Customer Zip Code;
- Customer Contact Name;
- Customer Contact Email Address;
- Customer Contact Telephone Number;

- Sourcewell Assigned Entity/Member Number;
- Item Purchased Description;
- Item Purchased Price;
- Sourcewell Administrative Fee Applied; and
- Date Purchase was invoiced/sale was recognized as revenue by Vendor.

B. ADMINISTRATIVE FEE. In consideration for the support and services provided by Sourcewell, the Vendor will pay an administrative fee to Sourcewell on all Equipment, Products, and Services provided to Members. The Vendor will submit a check payable to Sourcewell for the percentage of administrative fee stated in the Proposal multiplied by the total sales of all Equipment, Products, and Services purchased by Members under this Contract during each calendar quarter. Payments should note the Sourcewell-assigned contract number in the memo and must be mailed to the address above "Attn: Accounts Receivable." Payments must be received no later than forty-five (45) calendar days after the end of each calendar quarter.

The administrative fee referenced in this Section shall be calculated as a percentage of Net Sales (defined below) as follows:

Unless otherwise mutually agreed to in writing by Sourcewell and Staples, and except as stated below, Staples will pay Sourcewell an administrative fee of one and half percent (1.5%) of the Members' aggregate Net Sales during each calendar quarter, which have been timely paid, to be paid within forty five (45) days after the end of each calendar quarter.

An exception to the above 1.5% admin fee would be that Staples will pay Sourcewell one half of one percent (0.5%) administrative fee for participating Members' aggregate Net Sales under the managed print services ("MPS") program of the Contract and one quarter of one percent (0.25%) on technology product Net Sales.

Net Sales. Net Sales will be defined as the gross sales price of the applicable products sold pursuant to this Contract, less shipping costs (including freight charges and insurance), taxes, duties, any rebates actually paid, discounts and allowances actually taken, rejections and returns to the extent credit is given or paid, and also excluding purchases made via staples.com, or any Staples retail channel.

Vendor agrees to cooperate with Sourcewell in auditing transactions under this Contract to ensure that the administrative fee is paid on all items purchased under this Contract.

In the event the Vendor is delinquent in any undisputed administrative fees, Sourcewell reserves the right to cancel this Contract and reject any proposal submitted by the Vendor in any subsequent solicitation. In the event this Contract is cancelled by either party prior to the Contract's expiration date, the administrative fee payment will be due no more than thirty (30) days from the cancellation date.

9. AUTHORIZED REPRESENTATIVE

Sourcewell's Authorized Representative is its Chief Procurement Officer.

Vendor's Authorized Representative is the person named in the Vendor's Proposal. If Vendor's Authorized Representative changes at any time during this Contract, Vendor must promptly notify Sourcewell in writing.

10. ASSIGNMENT, AMENDMENTS, WAIVER, AND CONTRACT COMPLETE

A. **ASSIGNMENT.** Neither the Vendor nor Sourcewell may assign or transfer any rights or obligations under this Contract without the prior consent of the parties and a fully executed assignment agreement. Such consent will not be unreasonably withheld.

This Section shall not apply to Vendor's delivery, installation, design, repair, or refurbishment obligations hereunder, which Vendor may subcontract to reasonably qualified third parties.

B. **AMENDMENTS.** Any amendment to this Contract must be in writing and will not be effective until it has been fully executed by the parties.

C. **WAIVER.** If either party fails to enforce any provision of this Contract, that failure does not waive the provision or the right to enforce it.

D. **CONTRACT COMPLETE.** This Contract contains all negotiations and agreements between Sourcewell and Vendor. No other understanding regarding this Contract, whether written or oral, may be used to bind either party.

E. **RELATIONSHIP OF THE PARTIES.** The relationship of the parties is one of independent contractors, each free to exercise judgment and discretion with regard to the conduct of their respective businesses. This Contract does not create a partnership, joint venture, master-servant, principal-agent, or any other relationship.

11. LIABILITY

Vendor must indemnify, save, and hold Sourcewell and its Members, including their agents and employees, harmless from any claims or causes of action, including attorneys' fees, arising out of the performance of this Contract by the Vendor or its agents or employees; this indemnification includes injury or death to person(s) or property alleged to have been caused by some defect in the Equipment, Products, or Services under this Contract to the extent the Equipment, Product, or Service has been used according to its specifications.

Neither party, nor its officers, directors, employees, or Affiliates, shall be liable to the other for any special, indirect, incidental, consequential, punitive, or exemplary damages including, but not limited to, lost profits, business interruption, loss of data, or cost of cover even if the party

alleged to be liable has knowledge of the possibility of such damages. The limitations set forth in this Section shall not apply to, or in any way limit liabilities arising from, a party's gross negligence or willful misconduct, or from the confidentiality or indemnification obligations of that party.

12. AUDITS

Sourcewell reserves the right to review the books, records, documents, and accounting procedures and practices of the Vendor relevant to this Contract for a minimum of three (3) years from the end of this Contract. This clause extends to Members as it relates to business conducted by that Member under this Contract. Any audit requests shall be made with thirty (30) days advance written notice and shall be conducted during normal business hours at Vendor's corporate offices. If a third-party consultant or auditor is used, Vendor may require the execution of a confidentiality agreement prior to receiving access to any records.

13. GOVERNMENT DATA PRACTICES

Vendor and Sourcewell must comply with the Minnesota Government Data Practices Act, Minnesota Statutes Chapter 13, as it applies to all data provided by or provided to Sourcewell under this Contract and as it applies to all data created, collected, received, stored, used, maintained, or disseminated by the Vendor under this Contract.

If the Vendor receives a request to release the data referred to in this article, the Vendor must immediately notify Sourcewell and Sourcewell will assist with how the Vendor should respond to the request.

14. INTELLECTUAL PROPERTY

As applicable, Vendor agrees to indemnify and hold harmless Sourcewell and its Members against any and all suits, claims, judgments, and costs instituted or recovered against Sourcewell or Members by any person on account of the use of any Equipment or Products by Sourcewell or its Members supplied by Vendor in violation of applicable patent or copyright laws.

15. PUBLICITY, MARKETING, AND ENDORSEMENT

A. **PUBLICITY.** Any publicity regarding the subject matter of this Contract must not be released without prior written approval from the Authorized Representatives. Publicity includes notices, informational pamphlets, press releases, research, reports, signs, and similar public notices prepared by or for the Vendor individually or jointly with others, or any subcontractors, with respect to the program, publications, or services provided resulting from this Contract.

B. **MARKETING.** Any direct advertising, marketing, or offers with Members must be approved by Sourcewell. Materials should be sent to the Sourcewell Contract Administrator assigned to

this Contract. Any use by Sourcewell of Vendor's trademarks, logos, or other intellectual property shall be subject to Vendor's prior written consent.

C. ENDORSEMENT. The Vendor must not claim that Sourcewell endorses its Equipment, Products, or Services.

16. GOVERNING LAW, JURISDICTION, AND VENUE

Minnesota law governs this Contract. Venue for all legal proceedings out of this Contract, or its breach, must be in the appropriate state court in Todd County or federal court in Fergus Falls, Minnesota.

17. FORCE MAJEURE

Neither party to this Contract will be held responsible for delay or default caused by acts of God or other conditions that are beyond that party's reasonable control. A party defaulting under this provision must provide the other party prompt written notice of the default.

18. SEVERABILITY

If any provision of this Contract is found to be illegal, unenforceable, or void then both Sourcewell and Vendor will be relieved of all obligations arising under such provisions. If the remainder of this Contract is capable of performance, it will not be affected by such declaration or finding and must be fully performed.

19. PERFORMANCE, DEFAULT, AND REMEDIES

A. PERFORMANCE. During the term of this Contract, the parties will monitor performance and address unresolved contract issues as follows:

1. *Notification.* The parties must promptly notify each other of any known dispute and work in good faith to resolve such dispute within a reasonable period of time. If necessary, Sourcewell and the Vendor will jointly develop a short briefing document that describes the issue(s), relevant impact, and positions of both parties.
2. *Escalation.* If parties are unable to resolve the issue in a timely manner, as specified above, either Sourcewell or Vendor may escalate the resolution of the issue to a higher level of management. The Vendor will have thirty (30) calendar days to cure an outstanding issue.
3. *Performance while Dispute is Pending.* Notwithstanding the existence of a dispute, the Vendor must continue without delay to carry out all of its responsibilities under the Contract that are not affected by the dispute. If the Vendor fails to continue without delay to perform its responsibilities under the Contract, in the accomplishment of all undisputed work, any additional costs incurred by Sourcewell and/or its Members as a result of such failure to proceed will be borne by the Vendor.

B. **DEFAULT AND REMEDIES.** Either of the following constitutes cause to declare this Contract, or any Member order under this Contract, in default:

1. Nonperformance of contractual requirements, or
2. A material breach of any term or condition of this Contract.

Written notice of default and a reasonable opportunity to cure must be issued by the party claiming default. Time allowed for cure will not diminish or eliminate any liability for liquidated or other damages. If the default remains after the opportunity for cure, the non-defaulting party may:

- Exercise any remedy provided by law or equity, or
- Terminate the Contract or any portion thereof, including any orders issued against the Contract.

20. INSURANCE

A. **REQUIREMENTS.** At its own expense, Vendor must maintain insurance policy(ies) in effect at all times during the performance of this Contract with insurance company(ies) licensed or authorized to do business in the State of Minnesota having an "AM BEST" rating of A- or better, with coverage and limits of insurance not less than the following:

1. *Workers' Compensation and Employer's Liability.*

Workers' Compensation: As required by any applicable law or regulation.

Employer's Liability Insurance: must be provided in amounts not less than listed below:

Minimum limits:

- \$500,000 each accident for bodily injury by accident
- \$500,000 policy limit for bodily injury by disease
- \$500,000 each employee for bodily injury by disease

2. *Commercial General Liability Insurance.* Vendor will maintain insurance covering its operations, with coverage on an occurrence basis, and must be subject to terms no less broad than the Insurance Services Office ("ISO") Commercial General Liability Form CG0001 (2001 or newer edition). At a minimum, coverage must include liability arising from premises, operations, bodily injury and property damage, products-completed operations including construction defect, contractual liability, and personal injury and advertising injury. All required limits, terms and conditions of coverage must be maintained during the term of this Contract.

Minimum Limits:

- \$1,000,000 each occurrence Bodily Injury and Property Damage
- \$1,000,000 Personal and Advertising Injury
- \$2,000,000 aggregate for Products-Completed operations
- \$2,000,000 general aggregate

3. *Commercial Automobile Liability Insurance.* During the term of this Contract, Vendor will maintain insurance covering all owned, hired, and non-owned automobiles in limits of liability not less than indicated below. The coverage must be subject to terms no less broad than ISO Business Auto Coverage Form CA 0001 (2010 edition or newer).

Minimum Limits:

\$1,000,000 each accident, combined single limit

4. *Umbrella Insurance.* During the term of this Contract, Vendor will maintain umbrella coverage over Employer's Liability, Commercial General Liability, and Commercial Automobile.

Minimum Limits:

\$2,000,000

5. *Professional/Technical, Errors and Omissions, and/or Miscellaneous Liability.* During the term of this Contract, Vendor will maintain coverage for all claims the Vendor may become legally obligated to pay resulting from any actual or alleged negligent act, error, or omission related to Vendor's professional services required under this Contract.

Minimum Limits:

\$2,000,000

6. *Network Security and Privacy Liability Insurance.* During the term of this Contract, Vendor will maintain coverage for network security and privacy liability. The coverage may be endorsed on another form of liability coverage or written on a standalone policy. The insurance must cover claims which may arise from failure of Vendor's security resulting in, but not limited to, computer attacks, unauthorized access, disclosure of not public data – including but not limited to, confidential or private information, transmission of a computer virus, or denial of service.

Minimum limits:

\$2,000,000

Failure of Vendor to maintain the required insurance will constitute a material breach entitling Sourcewell to immediately terminate this Contract for default.

B. **CERTIFICATES OF INSURANCE.** Upon commencing under this Contract, Vendor must furnish to Sourcewell a certificate of insurance, as evidence of the insurance required under this Contract. Prior to expiration of the policy(ies), renewal certificates must be mailed to Sourcewell, 202 12th Street Northeast, P.O. Box 219, Staples, MN 56479 or sent to the Sourcewell Contract Administrator assigned to this Contract. The certificates must be signed by an authorized representative. All policies must include there will be no cancellation, suspension, non-renewal, or reduction of coverage without thirty (30) days' prior written notice to the Vendor.

Upon request, Vendor must provide to Sourcewell copies of applicable endorsements, within ten (10) days of a request. Failure to request certificates of insurance by Sourcewell, or failure of Vendor to provide certificates of insurance, in no way limits or relieves Vendor of its duties and responsibilities in this Contract.

C. **ADDITIONAL INSURED ENDORSEMENT AND PRIMARY AND NON-CONTRIBUTORY INSURANCE CLAUSE.** Vendor agrees to name Sourcewell and its Members, including their officers, agents, and employees, as an additional insured under the Vendor's commercial general liability insurance policy with respect to liability arising out of activities, "operations," or "work" performed by or on behalf of Vendor, and products and completed operations of Vendor. The policy provision(s) or endorsement(s) must further provide that coverage is primary and not excess over or contributory with any other valid, applicable, and collectible insurance or self-insurance maintained by the additional insureds. Notwithstanding the minimum limits of coverages set forth herein, Vendor shall name Sourcewell and its Members, including their officers, agents, and employees as an additional insured for the full limits of insurance coverage, including but not limited to any excess policy coverage, purchased by Vendor.

D. **WAIVER OF SUBROGATION.** Vendor waives and must require (by endorsement or otherwise) all its insurers to waive subrogation rights against Sourcewell and other additional insureds for losses paid under the insurance policies required by this Contract. The waiver must apply to all deductibles and/or self-insured retentions applicable to the required insurance maintained by the Vendor

E. **UMBRELLA/EXCESS LIABILITY.** The limits required by this Contract can be met by either providing a primary policy or in combination with umbrella/excess liability policy(ies).

21. COMPLIANCE

A. **LAWS AND REGULATIONS.** All Equipment, Products, or Services provided under this Contract must comply fully with applicable federal laws and regulations, and with the laws in the states and provinces in which the Equipment, Products, or Services are sold.

B. LICENSES. Vendor must maintain a valid status on all required federal, state, and local licenses, bonds, and permits required for the operation of the business that the Vendor conducts with Sourcewell and Members.

22. BANKRUPTCY, DEBARMENT, OR SUSPENSION CERTIFICATION

Vendor certifies and warrants that it is not in bankruptcy or that it has previously disclosed in writing certain information to Sourcewell related to bankruptcy actions. If at any time during this Contract Vendor declares bankruptcy, Vendor must immediately notify Sourcewell in writing.

Vendor certifies and warrants that neither it nor its principals are presently debarred, suspended, proposed for debarment, declared ineligible, or voluntarily excluded from programs operated by the State of Minnesota, the United States federal government, or any Member. Vendor certifies and warrants that neither it nor its principals have been convicted of a criminal offense related to the subject matter of this Contract. Vendor further warrants that it will provide immediate written notice to Sourcewell if this certification changes at any time.

23. PROVISIONS FOR NON-UNITED STATES FEDERAL ENTITY PROCUREMENTS UNDER UNITED STATES FEDERAL AWARDS OR OTHER AWARDS

Members that use United States federal grant or FEMA funds to purchase goods or services from this Contract may be subject to additional requirements including the procurement standards of the Uniform Administrative Requirements, Cost Principles and Audit Requirements for Federal Awards, 2 C.F.R. § 200. Members may also require additional requirements based on specific funding specifications. Within this Article, all references to "federal" should be interpreted to mean the United States federal government. The following list only applies when a Member accesses Vendor's Equipment, Products, or Services with United States federal funds.

A. EQUAL EMPLOYMENT OPPORTUNITY. Except as otherwise provided under 41 C.F.R. § 60, all contracts that meet the definition of "federally assisted construction contract" in 41 C.F.R. § 60-1.3 must include the equal opportunity clause provided under 41 C.F.R. §60-1.4(b), in accordance with Executive Order 11246, "Equal Employment Opportunity" (30 FR 12319, 12935, 3 C.F.R. §, 1964-1965 Comp., p. 339), as amended by Executive Order 11375, "Amending Executive Order 11246 Relating to Equal Employment Opportunity," and implementing regulations at 41 C.F.R. § 60, "Office of Federal Contract Compliance Programs, Equal Employment Opportunity, Department of Labor." The equal opportunity clause is incorporated herein by reference.

B. DAVIS-BACON ACT, AS AMENDED (40 U.S.C. § 3141-3148). When required by federal program legislation, all prime construction contracts in excess of \$2,000 awarded by non-federal entities must include a provision for compliance with the Davis-Bacon Act (40 U.S.C. § 3141-3144, and 3146-3148) as supplemented by Department of Labor regulations (29 C.F.R. § 5,

“Labor Standards Provisions Applicable to Contracts Covering Federally Financed and Assisted Construction”). In accordance with the statute, contractors must be required to pay wages to laborers and mechanics at a rate not less than the prevailing wages specified in a wage determination made by the Secretary of Labor. In addition, contractors must be required to pay wages not less than once a week. The non-federal entity must place a copy of the current prevailing wage determination issued by the Department of Labor in each solicitation. The decision to award a contract or subcontract must be conditioned upon the acceptance of the wage determination. The non-federal entity must report all suspected or reported violations to the federal awarding agency. The contracts must also include a provision for compliance with the Copeland “Anti-Kickback” Act (40 U.S.C. § 3145), as supplemented by Department of Labor regulations (29 C.F.R. § 3, “Contractors and Subcontractors on Public Building or Public Work Financed in Whole or in Part by Loans or Grants from the United States”). The Act provides that each contractor or subrecipient must be prohibited from inducing, by any means, any person employed in the construction, completion, or repair of public work, to give up any part of the compensation to which he or she is otherwise entitled. The non-federal entity must report all suspected or reported violations to the federal awarding agency. Vendor must be in compliance with all applicable Davis-Bacon Act provisions.

C. CONTRACT WORK HOURS AND SAFETY STANDARDS ACT (40 U.S.C. § 3701-3708). Where applicable, all contracts awarded by the non-federal entity in excess of \$100,000 that involve the employment of mechanics or laborers must include a provision for compliance with 40 U.S.C. § 3702 and 3704, as supplemented by Department of Labor regulations (29 C.F.R. § 5). Under 40 U.S.C. § 3702 of the Act, each contractor must be required to compute the wages of every mechanic and laborer on the basis of a standard work week of 40 hours. Work in excess of the standard work week is permissible provided that the worker is compensated at a rate of not less than one and a half times the basic rate of pay for all hours worked in excess of 40 hours in the work week. The requirements of 40 U.S.C. § 3704 are applicable to construction work and provide that no laborer or mechanic must be required to work in surroundings or under working conditions which are unsanitary, hazardous or dangerous. These requirements do not apply to the purchases of supplies or materials or articles ordinarily available on the open market, or contracts for transportation or transmission of intelligence. This provision is hereby incorporated by reference into this Contract. Vendor certifies that during the term of an award for all contracts by Sourcewell resulting from this procurement process, Vendor must comply with applicable requirements as referenced above.

D. RIGHTS TO INVENTIONS MADE UNDER A CONTRACT OR AGREEMENT. If the federal award meets the definition of “funding agreement” under 37 C.F.R. § 401.2(a) and the recipient or subrecipient wishes to enter into a contract with a small business firm or nonprofit organization regarding the substitution of parties, assignment or performance of experimental, developmental, or research work under that “funding agreement,” the recipient or subrecipient must comply with the requirements of 37 C.F.R. § 401, “Rights to Inventions Made by Nonprofit Organizations and Small Business Firms Under Government Grants, Contracts and Cooperative Agreements,” and any implementing regulations issued by the awarding agency. Vendor

certifies that during the term of an award for all contracts by Sourcewell resulting from this procurement process, Vendor must comply with applicable requirements as referenced above.

E. CLEAN AIR ACT (42 U.S.C. § 7401-7671Q.) AND THE FEDERAL WATER POLLUTION CONTROL ACT (33 U.S.C. § 1251-1387). Contracts and subgrants of amounts in excess of \$150,000 require the non-federal award to agree to comply with all applicable standards, orders or regulations issued pursuant to the Clean Air Act (42 U.S.C. § 7401- 7671q) and the Federal Water Pollution Control Act as amended (33 U.S.C. § 1251- 1387). Violations must be reported to the Federal awarding agency and the Regional Office of the Environmental Protection Agency (EPA). Vendor certifies that during the term of this Contract will comply with applicable requirements as referenced above.

F. DEBARMENT AND SUSPENSION (EXECUTIVE ORDERS 12549 AND 12689). A contract award (see 2 C.F.R. § 180.220) must not be made to parties listed on the government wide exclusions in the System for Award Management (SAM), in accordance with the OMB guidelines at 2 C.F.R. §180 that implement Executive Orders 12549 (3 C.F.R. § 1986 Comp., p. 189) and 12689 (3 C.F.R. § 1989 Comp., p. 235), "Debarment and Suspension." SAM Exclusions contains the names of parties debarred, suspended, or otherwise excluded by agencies, as well as parties declared ineligible under statutory or regulatory authority other than Executive Order 12549. Vendor certifies that neither it nor its principals are presently debarred, suspended, proposed for debarment, declared ineligible, or voluntarily excluded from participation by any federal department or agency.

G. BYRD ANTI-LOBBYING AMENDMENT, AS AMENDED (31 U.S.C. § 1352). Vendors must file any required certifications. Vendors must not have used federal appropriated funds to pay any person or organization for influencing or attempting to influence an officer or employee of any agency, a member of Congress, officer or employee of Congress, or an employee of a member of Congress in connection with obtaining any federal contract, grant, or any other award covered by 31 U.S.C. § 1352. Vendors must disclose any lobbying with non-federal funds that takes place in connection with obtaining any federal award. Such disclosures are forwarded from tier to tier up to the non-federal award. Vendors must file all certifications and disclosures required by, and otherwise comply with, the Byrd Anti-Lobbying Amendment (31 U.S.C. § 1352).

H. RECORD RETENTION REQUIREMENTS. To the extent applicable, Vendor must comply with the record retention requirements detailed in 2 C.F.R. § 200.333. The Vendor further certifies that it will retain all records as required by 2 C.F.R. § 200.333 for a period of three (3) years after grantees or subgrantees submit final expenditure reports or quarterly or annual financial reports, as applicable, and all other pending matters are closed.

I. ENERGY POLICY AND CONSERVATION ACT COMPLIANCE. To the extent applicable, Vendor must comply with the mandatory standards and policies relating to energy efficiency which are contained in the state energy conservation plan issued in compliance with the Energy Policy and Conservation Act.

J. **BUY AMERICAN PROVISIONS COMPLIANCE.** To the extent applicable, Vendor must comply with all applicable provisions of the Buy American Act. Purchases made in accordance with the Buy American Act must follow the applicable procurement rules calling for free and open competition.

K. **ACCESS TO RECORDS (2 C.F.R. § 200.336).** Vendor agrees that duly authorized representatives of a federal agency must have access to any books, documents, papers and records of Vendor that are directly pertinent to Vendor's discharge of its obligations under this Contract for the purpose of making audits, examinations, excerpts, and transcriptions. The right also includes timely and reasonable access to Vendor's personnel for the purpose of interview and discussion relating to such documents.

L. **PROCUREMENT OF RECOVERED MATERIALS (2 C.F.R. § 200.322).** A non-federal entity that is a state agency or agency of a political subdivision of a state and its contractors must comply with Section 6002 of the Solid Waste Disposal Act, as amended by the Resource Conservation and Recovery Act. The requirements of Section 6002 include procuring only items designated in guidelines of the Environmental Protection Agency (EPA) at 40 C.F.R. § 247 that contain the highest percentage of recovered materials practicable, consistent with maintaining a satisfactory level of competition, where the purchase price of the item exceeds \$10,000 or the value of the quantity acquired during the preceding fiscal year exceeded \$10,000; procuring solid waste management services in a manner that maximizes energy and resource recovery; and establishing an affirmative procurement program for procurement of recovered materials identified in the EPA guidelines.

24. CANCELLATION

Sourcwell or Vendor may cancel this Contract at any time, with or without cause, upon sixty (60) days' written notice to the other party. However, Sourcwell may cancel this Contract immediately upon discovery of a material defect in any certification made in Vendor's Proposal. Termination of this Contract does not relieve either party of financial, product, or service obligations incurred or accrued prior to termination. In addition, Vendor may terminate this Contract for any reason (i.e., for convenience) with respect to an individual Member by delivering not less than ninety (90) days prior written notice thereof to Sourcwell and the applicable Member.

Sourcewell

DocuSigned by:
By: Jeremy Schwartz
C0FD2A139D06489...

Jeremy Schwartz
Title: Director of Operations & Procurement/CPO

Date: 4/2/2020 | 1:37 PM CDT

Staples Contract & Commercial LLC

DocuSigned by:
By: Joanne Harris
4871E6FEB760485...

Joanne Harris
Title: Chief Commercial Officer

Date: 4/9/2020 | 11:29 AM CDT

Approved:

DocuSigned by:
By: Chad Coquette
7E42B8F817A64CC...

Chad Coquette
Title: Executive Director/CEO

Date: 4/9/2020 | 11:30 AM CDT

RFP 012320 - Office Supply Catalog Solutions

Vendor Details

Company Name: Staples Contract & Commercial LLC
Does your company conduct business under any other name? If yes, please state: See Staples W-9 for list of company names
Address: 500 Staples Drive
Framingham, MA 01702
Contact: Don Hasch
Email: don.hasch@staples.com
Phone: 714-868-4274
HST#: 04-2896127

Submission Details

Created On: Thursday December 05, 2019 16:29:54
Submitted On: Thursday January 23, 2020 14:19:24
Submitted By: Don Hasch
Email: don.hasch@staples.com
Transaction #: 03530933-5d38-4e03-a53c-27c14c4f6471
Submitter's IP Address: 170.37.244.38

Specifications

Table 1: Proposer Identity & Authorized Representatives

General Instructions (applies to all Tables) Sourcewell prefers a brief but thorough response to each question. Please do not merely attach additional documents to your response without also providing a substantive response. Do not leave answers blank; mark "NA" if the question does not apply to you (preferably with an explanation).

Line Item	Question	Response *
1	Proposer Legal Name (and applicable d/b/a, if any):	Staples Contract & Commercial LLC (Staples)
2	Proposer Address:	500 Staples Drive, Framingham, MA 01702
3	Proposer website address:	www.StaplesAdvantage.com
4	Proposer's Authorized Representative (name, title, address, email address & phone) (The representative must have authority to sign the "Proposer's Assurance of Compliance" on behalf of the Proposer):	Joanne Harris Chief Commercial Officer, Staples 500 Staples Drive, Framingham, MA 01702 Email: joanne.harris@staples.com Phone: (508) 253-5000
5	Proposer's primary contact for this proposal (name, title, address, email address & phone):	Don Hasch Senior Manager - SLED Team (State, Local, and Education) 16501 Trojan Way, La Mirada, CA 90638 Email: don.hasch@staples.com Phone: (714) 868-4274
6	Proposer's other contacts for this proposal, if any (name, title, address, email address & phone):	Jeremy Landis Area Vice President - Vertical Markets 1945 Old Gallows Rd, Suite 200, Vienna, VA 22182 Email: jeremy.landis@staples.com Phone: (571) 581-3829 Joseph Gorman Vice President - Commercial Sales 1414 Radcliffe Street, Suite 110, Bristol, PA 19007 Phone: (215) 292-3160 Email: joseph.gorman@staples.com

Table 2: Company Information and Financial Strength

Line Item	Question	Response *
-----------	----------	------------

<p>7</p>	<p>Provide a brief history of your company, including your company's core values, business philosophy, and industry longevity related to the requested equipment, products or services.</p>	<p>Staples, The Worklife Fulfillment Company, has 33 years of expertise helping organizations of all sizes be more productive, connected and inspired — however and wherever they work today. With dedicated account teams, category professionals, innovative brands and a curated assortment for business, Staples provides customized solutions to help organizations achieve their goals. Headquartered near Boston, Staples operates in North America.</p> <p>As the pioneer of office solutions, Staples knows work is more than a job. It is a sense of purpose and fulfillment that defines us. As "The Worklife Fulfillment Company", we have programs that fit every size organization, from a one-person office to the Fortune 100 organization, across all industries, including academic institutions, healthcare, state and federal governments. We're here to help with products, services and solutions, combined with our expertise, best-in-class national distribution, customer service, competitive pricing and state-of-the-art e-commerce site.</p> <p>WORKLIFE PRODUCTS & SOLUTIONS</p> <p>Our products, services and technology are thoughtfully designed and sourced for the way you work and live. We'll help you and your teams with Worklife:</p> <ul style="list-style-type: none"> • Productivity – Helping customers and their teams do more. • Connectivity – Building better communication and ways of working. • Inspiration – Inciting creative thinking through spaces that feel good. <p>YOU CAN COUNT ON US</p> <ul style="list-style-type: none"> • Reliable financial stability allows us to continually evolve to meet the needs of our customers, as a strong stable supplier. • Community involvement with 42,000 associates across the U.S. who live and work where your Members do. • Eco-responsible business partner to help customers boost everyday sustainability.
----------	---	---

<p>8</p>	<p>Provide a detailed description of the products and services that you are offering in your proposal.</p>	<p>From business essentials to facility supplies, and custom print to furniture, Staples offers an unmatched selection of products and services, saving your participating Members the time and expense of dealing with multiple vendors. With free next-day delivery available for more than 500,000 products on our e-commerce site, our industry-leading breadth and depth of solutions includes:</p> <p>INNOVATIVE PRODUCT SOLUTIONS</p> <p>With the introduction of our new innovative products we offer tools and systems that help drive solutions in business essentials, breakroom, facilities, technology and furniture:</p> <ul style="list-style-type: none"> • Tru Red – Thoughtfully designed business essentials to help you work, create and innovate better. Quality tested and engineered to last. • NXT Technologies – Tech products to keep your teams connected and productive — whether they're at the office or the airport, a coffeehouse or the couch. • Coastwide Professional – Professional-grade facility and pack and ship supplies built to spec and made to perform, with no wasted product or labor. • Perk – Breakroom essentials designed with quality, value and just the right touch of personality to bring fun and energy to break time. • Union & Scale – Furniture and decor that work together in perfect harmony. There's a collection for every style and work style. <p>We've simplified our product assortment to focus on the right choices for business and institutions versus every product out there. So, it will be easier for your participating Members to get exactly what they need.</p> <ul style="list-style-type: none"> • Business Essentials – Staples can help participating Members search for a better way. We fulfill the essentials for teams to be more productive, more organized and more inspired. We carry everything from copy paper to smart phones and accessories, with a wide selection of green and MWBE products. • Facility Solutions – We know that results matter. We can work with participating Members to provide a clean, efficient and seamlessly stocked workspace. Our Facility Solutions offering includes a wide selection of products from best-in-class manufacturers, including Diversey, GOJO, Georgia-Pacific, Kimberly-Clark and Rubbermaid. Our exclusive BluPrint™ site assessment tool helps to analyze participating Members' facilities operations to offer cost saving recommendations. • Furniture Solutions – We can work with participating Members on their journey to create a productive, collaborative environment with inspired workspaces through our products, technology, people and services. Our Furniture Solutions offering provides access to more than 250 best-in-class manufacturers, including Allsteel, HON, Global and National. • Print & Marketing Services – We can create custom print essentials and high-quality products through our expertise and technology. Every year, we handle more than 396,000 print jobs. It is clear customers are already choosing Staples as their trusted print provider. • Technology Solutions – We offer differentiated and thoughtfully designed tech products and exclusive brands. Our Technology Solutions offering includes a wide selection of products from everyday tech and data center solutions to printer fleet management and network services. With more than 1,000 vendors and suppliers, we offer more than one million items delivered nationwide. • Breakroom Solutions – We can help participating Members create a more connected and inspired workspace with a complete breakroom experience. From coffee and coffee brewers to water coolers, cutlery and snacks, the wide variety of products we offer in this category continues to match the needs of every generation in the workforce. Our breakroom specialists are ready to analyze your space and provide cost saving recommendations. • Pack & Ship Solutions – We can unlock advancements through our products, people and supply chain. We can help keep your operations running smoothly. From sourcing package-specific tape to helping lower your damage rate, our Pack & Ship Specialists partner with you to drive efficiency in your participating Members' operations. • Staples Promotional Products – With more than one million products plus well-cultivated relationships with a global supply network, Staples can help participating Members create unique branded solutions for all their buying needs.
<p>9</p>	<p>What are your company's expectations in the event of an award?</p>	<p>Our expectation is to build on our already strong and dynamic partnership, and to continue to drive tremendous value, efficiencies and savings to existing and future Sourcewell Members. Our hope is that many more Sourcewell Members will join the thousands of existing participating Members currently enjoying the benefits that our Sourcewell awarded contracts offer. Our goal is to enhance our value in becoming a true sustainable resource for your Members, providing industry intelligence, advice and research collateral to further supplement the products/services we have offered in the past. Our expectation is to continue the trend of exponential sales growth year over year that we have experienced as a contract award holder for the past 15 years.</p>

10	Demonstrate your financial strength and stability with meaningful data. This could include such items as financial statements, SEC filings, credit and bond ratings, letters of credit, and detailed reference letters. Upload supporting documents (as applicable) in the document upload section of your response.	Staples represents that it has the financial resources available to perform its obligations under an agreement reached between Staples and Sourcewell. Please see Attachment 1 for Staples' Bank and Trade References. Staples became a private company in 2017 and no longer publicly reports our financial information. Staples can provide limited financial information directly to Dr. Chad Coquette, Executive Director & CEO at Sourcewell, once we have a current, fully executed Non-Disclosure Agreement in place. If provided, please note that our financial information would be considered Trade Secret.
11	What is your US market share for the solutions that you are proposing?	Staples' leading financial position allows the company to invest in its business, expand its products and services and provide customers with the confidence of working with a strong and stable supplier. We have programs that fit every size organization, across all industries. As a private company, Staples considers our market position confidential, however, Staples serves more than 2.5 million small, mid-size and commercial enterprise business customers, including many of the largest and most trusted companies and institutions in the U.S.
12	What is your Canadian market share, if any?	Please see our response to Question 11 above.
13	Has your business ever petitioned for bankruptcy protection? If so, explain in detail.	No. Staples Contract & Commercial LLC has never been the subject of a bankruptcy action.
14	How is your organization best described: is it a manufacturer, a distributor/dealer/reseller, or a service provider? Answer whichever question (either a) or b) just below) best applies to your organization. a) If your company is best described as a distributor/dealer/reseller (or similar entity), provide your written authorization to act as a distributor/dealer/reseller for the manufacturer of the products proposed in this RFP. If applicable, is your dealer network independent or company owned? b) If your company is best described as a manufacturer or service provider, describe your relationship with your sales and service force and with your dealer network in delivering the products and services proposed in this RFP. Are these individuals your employees, or the employees of a third party?	Staples is best described as (a) a distributor/dealer/reseller. Staples is authorized to resell all products offered under this proposal by the terms of Vendor Program Agreements (VPA) established with each of our suppliers. Upon request, Staples is willing to provide Sourcewell with specifics of our authorization as a reseller from any of the manufacturers we represent. Staples also intends to utilize certain company affiliates under the Staples, Inc. umbrella to serve as authorized dealers and distributors under this agreement. Any sales by such affiliates pursuant to this agreement would be reflected in a written agreement between such affiliate and Sourcewell participating Member with reference made to the Staples/Sourcewell contract. These affiliates include DEX Imaging LLC, a leading nationwide managed print services provider.
15	If applicable, provide a detailed explanation outlining the licenses and certifications that are both required to be held, and actually held, by your organization (including third parties and subcontractors that you use) in pursuit of the business contemplated by this RFP.	Staples is licensed to do business in all 50 U.S. states, Puerto Rico and U.S. territories. Staples is fully compliant with all applicable federal and state laws and regulations. Staples also requires that all third-party companies and subcontractors that may be utilized in the provision of the services contemplated under this RFP hold all required business licenses and certifications required by law. The following are functions where Staples may involve subcontractors in the provision of the products and services contemplated by this RFP: • Delivery: We utilize a combination of our own fleet and carefully selected third-party courier providers to supplement our territory reach as needed. • Service, Installation & Repair: Some product lines, such as managed print services, furniture and facility solutions may involve service, repair and installation functions. • Diversity One Program: Staples has established strategic alliances with highly respected diverse and small business suppliers who have extensive experience serving the public sector and large institutional customers. We will be happy to share additional information with Sourcewell upon request.
16	Provide all "Suspension or Debarment" information that has applied to your organization during the past ten years.	Staples Contract & Commercial LLC has not been debarred, suspended, proposed for debarment, or declared ineligible for the award of contracts by any federal agency during the past ten years.
17	Within this RFP category there may be subcategories of solutions. List subcategory titles that best describe your products and services.	Staples offers hundreds of thousands of products in a host of categories that are necessary for Sourcewell Members to manage and maintain their operations and facilities. These categories are ever evolving as customers' needs evolve but they currently include product categories such as office and school supplies, janitorial products and equipment, breakroom, safety, transactional furniture, print, promotional products, technology hardware and software as well as mobile peripherals including tablets, and more. Staples continues to invest in and expand into these and many other product segments based on customer and industry demand.

Table 3: Industry Recognition & Marketplace Success

Line Item	Question	Response *
18	Describe any relevant industry awards or recognition that your company has received in the past five years	<p>Thanks to the collaborative effort of our leadership team and our associates around the world, Staples continuously receives awards and accolades for our service and corporate responsibility.</p> <p>COMPANY RANKINGS</p> <ul style="list-style-type: none"> • #20 on Forbes America's Largest Private Companies list for 2018 • #4 on Modern Distribution Management's Top Jan/San Distributors list for 2018 • #2 on Advertising Specialty Institute's Top 40 Promotional Products Distributors list for 2019 • #63 on National Retail Federation's Top 100 Retailers list for 2019 <p>ENVIRONMENTAL AWARDS & RECOGNITIONS</p> <ul style="list-style-type: none"> • Awarded U.S. EPA's ENERGY STAR Partner of the Year-Sustained Excellence in 2019 for the 10th year • S&P Global Platts Grid Edge Award Finalist 2018 • Ranked #13 among retailers on the 2018 Green Power Top Partnership list from the U.S. EPA • S&P Global Platts Corporate Social Responsibility Award Winner 2017 • Selected as component of the Dow Jones Sustainability Indices in 2017 for the 14th consecutive year • Received the 2016 Alliance to Save Energy's Built Environment Star of Energy Efficiency Award for our commitment to reducing energy consumption and improving efficiency in stores <p>DIVERSITY AWARDS & RECOGNITIONS</p> <ul style="list-style-type: none"> • Lesa Rivers, Director of Supplier Diversity, nominated as one of 2014's Top 25 Women in Power Impacting Diversity by DiversityPlus Magazine • Named one of the 2018 Best Places to Work for LGBTQ Equality by the Human Rights Campaign for eight consecutive years <p>SUPPLIER AWARDS</p> <ul style="list-style-type: none"> • NJPA (Sourcewell) Legacy Award (2015) • HP U.S. Partner to Watch (2017) • HP U.S. Supplies Partner of the Year (2017) • CBRE Supplier of the Year (2017)
19	What percentage of your sales are to the governmental sector in the past three years	<p>Staples considers corporate financial information to be proprietary. However, based on our own mutual sales, we achieved over \$70M in state and municipal government sector sales annually under our Sourcewell awarded contracts. Staples' response to question 19 should be considered as "Trade Secret", as defined by Minnesota Statutes 325C.01, Subd. 5. Exempt from public disclosure under applicable law.</p>
20	What percentage of your sales are to the education sector in the past three years	<p>Staples considers corporate financial information to be proprietary. However, based on our own mutual sales, we achieved over \$160M in education sector sales annually under our Sourcewell awarded contracts. Staples' response to question 20 should be considered as "Trade Secret", as defined by Minnesota Statutes 325C.01, Subd. 5. Exempt from public disclosure under applicable law.</p>
21	List any state or cooperative purchasing contracts that you hold. What is the annual sales volume for each of these contracts over the past three years?	<p>Staples holds the following national public sector cooperative contracts:</p> <ul style="list-style-type: none"> • Sourcewell • NASPO ValuePoint • NPP Gov • E&I <p>Staples holds numerous state office products purchasing contracts throughout the U.S, including multiple states that have adopted our existing Sourcewell 010615-SCC Office & Related Supplies contract as their state office supplies contract vehicle. Staples considers corporate financial information to be proprietary.</p>
22	List any GSA contracts that you hold. What is the annual sales volume for each of these contracts over the past three years?	<p>Staples has the following GSA contracts:</p> <ul style="list-style-type: none"> • 47QSEA19D008T – Schedule 75: Enhanced SIN for Office Supplies & Services/Office Supplies 4th Generation (OS4) • GS-07F-035BA – Schedule 73: Food Service, Hospitality, Cleaning Equipment and Supplies, Chemicals and Services • GS-28F-018AA – Schedule 71: Furniture • GS-03F-051GA – Schedule 78: Sports, Promotional, Outdoor, Recreation, Trophies and Signs <p>Staples considers corporate financial information to be proprietary.</p>

Table 4: References/Testimonials

Line Item 23. Supply reference information from three customers who are eligible for Sourcwell membership.

Entity Name *	Contact Name *	Phone Number *
Hillsborough County Public Schools (Florida)	Cristine Jones, CPPB	(813) 272-4370
County of Orange (California)	Yarida Guzman	(714) 567-7368
County of Sacramento (California)	Craig Rader, CPPO, CPPB	(916) 876-6362

Table 5: Top Five Government or Education Customers

Line Item 24. Provide a list of your top five government, education, or non-profit customers (entity name is optional), including entity type, the state or province the entity is located in, scope of the project(s), size of transaction(s), and dollar volumes from the past three years.

Entity Name	Entity Type *	State / Province *	Scope of Work *	Size of Transactions *	Dollar Volume Past Three Years *
Chicago Public Schools	Education	Illinois - IL	Office Supplies and related products and services	Due to various non-disclosure agreements in place, we do not disclose financial information or specific contract details for our customers.	Proprietary Information
Hillsborough County Public Schools	Education	Florida - FL	Office Supplies and related products and services	Due to various non-disclosure agreements in place, we do not disclose financial information or specific contract details for our customers.	Proprietary Information
Anoka Hennepin Independent School District #11	Education	Minnesota - MN	Office Supplies and related products and services	Due to various non-disclosure agreements in place, we do not disclose financial information or specific contract details for our customers.	Proprietary Information
University of Colorado	Education	Colorado - CO	Office Supplies and related products and services	Due to various non-disclosure agreements in place, we do not disclose financial information or specific contract details for our customers.	Proprietary Information
County of Orange	Government	California - CA	Office Supplies and related products and services	Due to various non-disclosure agreements in place, we do not disclose financial information or specific contract details for our customers.	Proprietary Information

Table 6: Ability to Sell and Deliver Service

Describe your company’s capability to meet the needs of Sourcwell Members across the US, and Canada if applicable. Your response should address in detail at least the following areas: locations of your network of sales and service providers, the number of workers (full-time equivalents) involved in each sector, whether these workers are your direct employees (or employees of a third party), and any overlap between the sales and service functions.

Line Item	Question	Response *
-----------	----------	------------

25	Sales force.	<p>Staples has a national service footprint and provides sales coverage to nearly the entire U.S. The map and listing attached does not include the locations of our remote sales teams and account leaders. We have more than 4,500 sales associates dispersed in every major city and market so that we are close to your Members and can quickly meet their needs. Please see Attachment 2 for details on our sales offices nationwide.</p> <p>Our national account management model leverages a single, centralized point of contact for each participating Member. The Account Manager is empowered to make most decisions regarding pricing, contractual terms and service commitments on a day-to-day basis. Of equal importance is the streamlined internal process we have in place to escalate issues requiring management input or approval. This process enables our Account Managers to provide timely responses to any issue, large or small.</p> <ul style="list-style-type: none"> • Business Development – Responsible for communicating the benefits and value of Staples and our offerings to potential new participating Members • Account Manager – Member’s partner to provide insights and recommendations on Worklife Solutions • Category Account Executive – Focuses on specific Staples product categories leveraging their in-depth knowledge and expertise to fully support participating Member needs • Customer Success Consultant – Member’s support to help with their day-to-day needs • Site Management Team – Team that proactively ensures compliance of each program in all locations • Category Professionals – Industry experts in facilities, technology, furniture, print and promotional products that provide assessments to recommend efficiencies and savings • Customer Service – Live knowledgeable representatives available to get answers fast while shopping on our ordering site through live chat and standing by to help via email and phone
26	Dealer network or other distribution methods.	<p>Staples is best described as a distributor/dealer/reseller. Staples is authorized to resell all products offered under this proposal by the terms of Vendor Program Agreements (VPA) established with each of our suppliers. Upon request, Staples is willing to provide Sourcewell with specifics of our authorization as a reseller from any of the manufacturers we represent.</p> <p>Staples also intends to utilize certain company affiliates under the Staples, Inc. umbrella to serve as authorized dealers and distributors under this agreement. Any sales by such affiliates pursuant to this agreement would be reflected in a written agreement between such affiliate and Sourcewell participating Member with reference made to the Staples/Sourcewell contract.</p>
27	Service force.	<p>Staples has a national service footprint that provides service and distribution coverage to nearly the entire U.S., with more than 8,900 fulfillment and delivery associates employed directly by Staples and are nationally dispersed throughout the U.S. Additionally, Staples has approximately 550 customer service associates in our call centers, including representatives who process fax orders, answer customer emails and provide agent support.</p> <p>Staples proudly operates the most extensive and technologically advanced distribution network in the industry and Sourcewell participating Members will continue to benefit from a robust national network of fulfillment centers equipped to achieve their next-business-day shipping needs. Our network is strategically located close to our delivery partners, vendors and customers to ensure that we always keep our network costs low. This means getting products to Sourcewell Members accurately, on time, complete and undamaged. Please see Attachment 3 for a list of our fulfillment centers in the U.S.</p>

<p>28</p>	<p>Describe in detail the process and procedure of your customer service program, if applicable. Include your response-time capabilities and commitments, as well as any incentives that help your providers meet your stated service goals or promises.</p>	<p>At Staples, we have a team by each participating Members side, dedicated to serve. Staples owns and operates four North American call centers staffed with highly trained Staples associates. Additional support is provided offshore, as needed, to reduce wait times and ensure ample coverage for our customers nationwide. All customer service associates provide expert support for more than five million customer inquiries per year.</p> <p>To drive higher customer satisfaction, Staples provides:</p> <ul style="list-style-type: none"> • A One & Done Service Culture – With a first-call resolution rate of 90%, we train and empower our associates to resolve issues at initial contact. • Direct Connection to a Live Representative – Participating Members will always reach a Staples Customer Service Representative right away. Our goal is to answer calls within 30 seconds and reply to emails within four hours. • A Knowledgeable, Highly Trained Team – Every call center associate attends a comprehensive three-week training program covering customer service skills, problem resolution and product information. • Proactive Alerts – If a delivery delay is expected, we'll let the Member know. • A Continuous Feedback Loop – We review all customer feedback and if the Member is not satisfied, we follow-up with them to make things right. <p>SERVING SOURCEWELL MEMBERS' NEEDS</p> <p>Our Customer Service Representatives have access to all the details necessary to provide service specific to participating Members' business, and even their location. The Staples Customer Service team is their first line of contact for:</p> <ul style="list-style-type: none"> • Login support and password resets • New user set up and adding ship-to locations • Assisting with online profile management • Aiding with account setup, expedited ordering and research • Pricing inquiries and special orders processing • Delivery and backorder tracking • Billing and tax exemption questions <p>Customer Service is conveniently available Monday through Friday from 8:00 a.m. to 8:00 p.m. EST by email, phone or via live chat on StaplesAdvantage.com.</p> <p>CALL CENTER STRUCTURE</p> <ul style="list-style-type: none"> • Customer Service Representative – Responsible for order entry, issue resolution, providing order status and product information. This individual has ongoing direct contact with participating Member and develops a strong knowledge of the specifics of their account. • Order Resolution Associate – Focuses only on order entry, resulting in time and accuracy efficiencies. • Team Manager – Coordinates the activities of the Customer Service Representatives in each group, ensuring that each account is supported, and procedures are enforced. • Customer Operations Team – Communicates with participating Member about next-business-day delivery exceptions and rare instances of product cancellations. • Quality Assurance Team – Monitors contact between associates and customers and reports on key customer service trends important to the business. Coaches both managers and associates to improve the quality of customer interactions. <p>MANAGED PRINT SERVICES</p> <p>DEX Imaging's Managed Print Services help participating Members create a more efficient, customized and sustainable printing network. DEX Imaging's customer service outreach is a multi-faceted group. There is customer service through each touchpoint of the process: initial meeting, implementation, and ongoing management – making up the participating Member's account team. The DEX Imaging Account Sales Manager is their main point of contact for their MPS program and is in contact with the Member from pre-sale forward. Their customer service representative is involved in the coordination and participation for the installation, setup, and provides solutions for various technological devices while overseeing the customer database. Their project manager is responsible for the implementation of their devices from sale to delivery. With any equipment troubles, there is a 3-layer approach. Participating Members will speak to either Customer Service, a Service Engineer or have a Service Technician dispatched, depending on the complexity of their issue. DEX Imaging's service department has a historical 99.98% approval rating, due in large part to the exclusive Customer Care Program we've implemented.</p>
<p>29</p>	<p>Identify any geographic areas of the United States or Canada that you will NOT be fully serving through the proposed contract.</p>	<p>Our proposal includes service to all geographic areas in the continental U.S. and Alaska. There are some product and service exceptions and/or additional costs for Hawaii and other U.S. territories. Please see Question 31 below for more details. Staples is not including Canada in the scope of our proposal.</p>
<p>30</p>	<p>Identify any Sourcewell Member sectors (i.e., government, education, not-for-profit) that you will NOT be fully serving through the proposed contract. Explain in detail. For example, does your company have only a regional presence, or do other cooperative purchasing contracts limit your ability to promote another contract?</p>	<p>Staples has a national presence in the U.S. If re-awarded the office products agreement with Sourcewell, Staples will continue its established efforts to promote the Sourcewell agreement in compliance with Staples' contractual obligations and the suitability of the Sourcewell agreement for the applicable prospect/customer.</p>

31	Define any specific contract requirements or restrictions that would apply to our Members in Hawaii and Alaska and in US Territories.	<p>Staples reserves the right to charge fees to the following locations unless otherwise mutually agreed between Staples and the participating Member.</p> <p>Delivery to Alaska or Hawaii: The following additional delivery terms apply for shipments to Alaska or Hawaii: Shipments up to 159 lbs. will be shipped with transit times of two to three (2 to 3) business days. Shipments over 159 lbs. or items which cannot be shipped via normal means, including any items which are classified as hazmat or ORM-D (other regulated materials for domestic transport only), are shipped via ocean freight. Staples' policies prohibit shipment of any fully regulated hazmat items. Such items must be shipped directly from the vendor. Ocean shipments will be delivered approximately fourteen (14) calendar days from the date of shipment. All shipments to Alaska or Hawaii will be subject to a 25% surcharge to help offset the cost of freight.</p> <p>Every country has specific requirements in which both the exporter and importer must follow; here are some additional specific details for U.S. Territories and Possessions: Delivery to Puerto Rico: The following additional delivery terms apply for shipments to Puerto Rico: Shipments up to 150 lbs. will be shipped with transit times of two (2) business days. Shipments over 150 lbs. are shipped via ocean freight. Any goods classified as ORM-D (other regulated materials for domestic transport only) will also ship ocean freight, regardless of weight. No hazardous goods can be exported to Puerto Rico. Transit time is approximately seven to ten (7 to 10) business days from door-door. Buyer is responsible for all customs or tax filings or applications necessary to effect the importation of the Products. Delays may result from Buyer's failure to satisfy all customs clearance requirements. All taxes, fees, and other costs (including freight) will be charged back to Buyer on a separate invoice.</p> <p>Delivery to U.S. Virgin Islands: The following additional delivery terms apply for shipments to the U.S. Virgin Islands: Shipments up to 150 lbs. will be shipped UPS WorldShip, using the most commercially advantageous WorldShip service available, with transit times of approximately three (3) business days. Products weighing over 150 lbs. will be shipped via ocean freight. No hazardous goods can be exported to these locations. Any goods classified as ORM-D (other regulated materials for domestic transport only) will ship ocean freight, regardless of weight, and will require an additional five (5) days of transit time. Buyer is responsible for all customs or tax filings or applications necessary to effect the importation of the Products. Delays may result from Buyer's failure to satisfy all customs clearance requirements. All taxes, fees, and other costs (including freight) will be charged back to Buyer on a separate invoice.</p> <p>Delivery to American Samoa, Guam, Northern Mariana Islands: The following additional delivery terms apply for shipments to American Samoa, Guam, and the Northern Mariana Islands: Shipments up to 150 lbs. will be shipped UPS WorldShip, using the most commercially advantageous WorldShip service available, with transit times of approximately five (5) business days. Products weighing over 150 lbs. will be shipped via ocean freight. No ORM-D goods or hazardous goods can be exported to these locations. Buyer is responsible for all customs or tax filings or applications necessary to effect the importation of the Products. Delays may result from Buyer's failure to satisfy all customs clearance requirements. All taxes, fees and other costs (including freight) will be charged back to Buyer on a separate invoice.</p> <p>Import/Export: If Staples agrees to export Products from the U.S. to Buyer's locations outside the U.S. (including but not limited to Mexico, Canada and all U.S. Possessions and Territories) (for these purposes referred to as "Other Locations"), the following applies: (a) Staples will not be the Importer of Record for any Products shipping to Other Locations. Buyer or Buyer's agent shall nominate a customs clearing agent to act on its behalf and to facilitate the import customs clearance process. Buyer shall be responsible for obtaining any documentation, such as special permit(s) or license(s) that may be required to import Products; (b) Buyer shall be responsible for payment of any customs clearance and duties and taxes and the full freight cost of the shipment; (c) Staples will not provide Certificates of Origin (C/O) or Free Trade Agreement certificates; (d) Staples will not export the following Products: ORM-D (Other Regulated Materials-Domestic); consumables; and/or Products prohibited from export by Staples' vendors; (e) Staples will not export Products to Other Locations in the event any export restriction applies; and (f) Staples will not accept returns from Other Locations unless agreed in writing.</p>
----	---	---

Table 7: Marketing Plan

Line Item	Question	Response *
-----------	----------	------------

<p>32</p>	<p>Describe your marketing strategy for promoting this contract opportunity. Upload representative samples of your marketing materials (if applicable) in the document upload section of your response.</p>	<p>Staples response to questions 32 through 34 of this section should be considered as "Trade Secret": Staples' strategy for the national promotion of the Sourcewell Contract consists of four fundamental and ongoing approaches that our experience has shown are critical to the contract's success. These approaches are based on leveraging the unique skills and strengths of our business development and account management sales team.</p> <ul style="list-style-type: none"> • Business Development - prospecting and acquisition process <ul style="list-style-type: none"> o Continue to focus efforts on acquisition of participating Members in the public sector through the Sourcewell contract o Leverage the unique skills and strengths of our mid-market teams for small and medium sized Members and our enterprise teams for larger more complex Members • New Account Management - new account implementation and ramp <ul style="list-style-type: none"> o Implement accounts with specificity, efficiency and speed o Comprehensive program training • Existing Account Management - existing account communication and penetration <ul style="list-style-type: none"> o The development and deployment of program tools to ensure individual entity adoption, compliance, loyalty and satisfaction • Ongoing Internal Training and Education <ul style="list-style-type: none"> o Continue to develop internal training tools that communicate best practices, processes and contractual specifics throughout our salesforce <p>It is our responsibility and our goal to leverage existing communication tools and best practices to successfully support the Sourcewell contract through the acquisition and implementation of new participating Members and the continued service and management of existing accounts. These tools and tactics are further enumerated in our Attachment 4 – Sourcewell Marketing Plan.</p> <p>We have also included representative samples of some of the marketing materials we make available to your participating Members. Actual examples can be provided upon request.</p> <p>The plan:</p> <ul style="list-style-type: none"> • Is a complete lifecycle of internal and external tools that ensures contract promotion through proven best-practices and constant innovation • Relies on the committed resources of the entire Staples organization, supported by our senior management team • Utilizes a full range of tools and technology including, but not limited to: <ul style="list-style-type: none"> o Online and in-person training tools and techniques o Leveraging the significant investment Staples has made in sales force automation methods to ensure the consistency of message, availability of materials and visibility into progress throughout the entire sales organization. o Internal instructional website presence for sales education o Public-facing website presence for current and prospective Sourcewell participating Members
<p>33</p>	<p>Describe your use of technology and digital data (e.g., social media, metadata usage) to enhance marketing effectiveness.</p>	<p>As detailed in Attachment 4, Staples utilizes digital, social and sales enablement marketing materials to support Sourcewell targeted opportunities as well as mass communication to select customers. Attached is the comprehensive marketing plan that we have developed to support marketing offerings to support Sourcewell Members. Our marketing plan promotes awareness of the Sourcewell contract to your Members utilizing our marketing technology and ecommerce platform StaplesAdvantage.com</p> <p>ACCOUNT BASED MARKETING (ABM) - USER-FOCUSED</p> <p>To ensure compliance, Staples can use digital retargeting and content syndication to proactively communicate to Sourcewell's membership in order to drive location (site) and end user level (conversion) participation. The goal is to improve compliance and revenue of the Sourcewell/Staples contract.</p> <p>STAPLESADVANTAGE.COM/SOURCEWELL MICROSITE</p> <p>Staples also has a public-facing website that educates prospective and existing customers on the Sourcewell/Staples Contracts:</p> <ul style="list-style-type: none"> • Overall Program Highlights • Contract Highlights • Ordering Overview • Product and Service Overview • Contact Information • Messaging from Sourcewell • Link to www.StaplesAdvantage.com/Sourcewell for more information

<p>34</p>	<p>In your view, what is Sourcewell's role in promoting contracts arising out of this RFP? How will you integrate a Sourcewell-awarded contract into your sales process?</p>	<p>Our success in driving the Sourcewell contract is directly attributable to the support and participation of Sourcewell itself. In continuing to promote the contract, we see significant benefit in this continued support exhibited through:</p> <ul style="list-style-type: none"> • The ongoing collaboration between Sourcewell and Staples that allows for the optimization of identifying, soliciting and acquiring participating Members and contract participants. • The regular communication of industry and public procurement conditions that will allow Staples to tailor its acquisition and management efforts to contract prospects accordingly. • The identification and creation of opportunities that allow Staples to provide Sourcewell participating Members its entire scope of products and services. While providing an increasingly attractive value proposition for prospective Members and a compelling source of value for participating Members. • Assistance in identifying Sourcewell participating Members to provide account of their contract success, these successes would in turn be used to acquire new participating Members to the Sourcewell/Staples contract. • The co-development of marketing materials and the mutual identification of marketing opportunities including public events and trade shows. • Ongoing availability to meet with Sourcewell, Staples' senior-level leadership and sales management to reinforce the opportunity within the contract and the vital role it plays in Sourcewell's and Staples' mutual ongoing success.
<p>35</p>	<p>Are your products or services available through an e-procurement ordering process? If so, describe your e-procurement system and how governmental and educational customers have used it.</p>	<p>Yes. At StaplesAdvantage.com, participating Members can do more than just order the products they need. Our site is fully customizable to their unique requirements. StaplesAdvantage.com provides easy online ordering, the ability to set spend limits, approval flows, and charge orders to multiple departments plus transactional details to easily reconcile orders. Order management is easy with shopping lists for fast reordering, order tracking, delivery notifications, free returns, reporting and online bill pay. And, we have experience integrating with over 300 third-party purchasing platforms.</p> <p>EASY ORDERING TOOLS</p> <p>StaplesAdvantage.com provides features and functionalities to streamline participating Members' ordering process while minimizing time spent on purchasing the items their organization needs to succeed. Key features include:</p> <ul style="list-style-type: none"> • Increased Login Security – Website generated welcome email contains a password set up link for customers to create their unique password for enhanced security. • Easy Search & Navigation – New header design for effortless navigation and approvals, orders and shopping lists displayed on the home page for easy access. Search by keyword or item number for a summary of categories and top-ranking items that match their criteria. Narrow results by category, brand or your recently purchased items. Advanced search with auto-suggest terms to find what they want fast and the ability to add to their cart from search to save time. • Shopping Lists – Create, save and share lists of frequently ordered or preferred contract items for faster reordering while maintaining program compliance. • Order Status & Tracking – View details on all orders placed in the past 90 days, track their orders and view proof of delivery. • Online Returns – Process returns by clicking Return an Item from the My Order Status page. • Ink & Toner Finder – Search by brand, model or cartridge number. Our enhanced ink and toner finder also includes past purchases and allows end users to save printer information. Or choose from a range of free recycling options by clicking Recycle Ink & Toner. • Favorite Items – Click the heart icon on product tiles and pages to easily add items to a shared or personal shopping list that can be made a favorite. • Time to Reorder – View and reorder items ready for replenishment right from your Home page, based on purchasing history. Frequently purchased items now include a list of products purchased over a one-year timeframe. All order management essentials are available in order history: order search, details, tracking and returns, with up to two years of history. • Easy Savings Alternative – Easy savings alternative products are presented on the product page and at checkout if a similar item with a lower price is available. • Customizable Print Products – Personalize business cards, greeting cards, rubber stamps, nameplates and more using your own design or standard company templates. • Robust Help Center – The StaplesAdvantage.com Help Center enables customers to search help topics, manage their account, track or return orders, view or print their packing slip, get pre-paid address labels to recycle ink and toner and more. <p>ONLINE PROCUREMENT CONTROLS</p> <p>Participating Members can achieve greater control over your purchasing with StaplesAdvantage.com, whether integrated with their existing e-procurement systems or on its own. We offer:</p> <ul style="list-style-type: none"> • User & Location Management – Easily add new users, supervisors and account administrators and remove or add shipping locations. • Approval Controls – Establish spending limits and approval routing to track account expenditures by user and department. • Small Order Controls – To maximize efficiencies, implement order controls that prevent users from placing orders under a minimum amount. • Customization Features – Customize your platform with special instructions and messages to keep users in program compliance. <p>MOBILE CAPABILITIES</p>

		<p>Participating Members can order products, track shipments and access their accounts on their tablets or smartphones using our mobile app. Available for Android and Apple devices, features of the Staples mobile app include:</p> <ul style="list-style-type: none"> • Full account information, including recent orders, orders pending approval and custom deals • Scan-to-order functionality • Search, browse and order on the go • One-touch order approvals • Shopping lists for quick replenishment • Ink & Toner Finder • Quick Order entry • Filterable search results • Order status and package tracking • Integration with StaplesAdvantage.com • Secure Remember Me feature for login convenience <p>ONLINE REPORTING</p> <p>Participating Members can easily access on-demand reports on StaplesAdvantage.com</p> <ul style="list-style-type: none"> • User reports provide pertinent user information including approval hierarchy, ordering limits and assigned ship-to or budget center information. • Spending reports provide a summary of purchases by budget center, bill-to, ship-to or individual for up to 24 months, including details on ordering method, order totals, number of orders and average order size. • Budget reports allow you to monitor the variances between spend versus budget. <p>SCALABILITY</p> <p>If a participating Member has a surge in new hires or acquires a new division, their Staples team is ready. StaplesAdvantage.com is fully scalable to meet their changing business needs. We have the infrastructure in place to handle the ordering needs of additional users without affecting website performance. We analyze site capacity levels and plan for additional volume months in advance. We conduct stress tests regularly to ensure optimum site performance and site speeds.</p> <p>MANAGED PRINT SERVICES</p> <p>DEX Imaging's e-info and Patrol work together as an online reporting channel for participating Members' Printer Fleet. The e-info portal allows the client-based management of an account. Using e-info gives Members the ability to manage devices online by ordering supplies, checking status orders, initiating service requests, inputting meter reads, and generally reviewing all accounting facets. This information is extracted from the Patrol Wi-Fi device we install on all printers on the day of delivery. Patrol safely and securely receives real-time printer information from your print network to order supplies and monitor print volumes, providing the necessary information for powerful reports on printing efficiency. No more wasted staff time with supply ordering or meter readings — the Patrol device will let us know when to ship toner or schedule routine maintenance.</p>
--	--	---

Table 8: Value-Added Attributes

Line Item	Question	Response *
-----------	----------	------------

36	Describe any product, equipment, maintenance, or operator training programs, and any on-boarding resource or training that you offer to Sourcewell Members. Include details, such as whether training is standard or optional, who provides training, and any costs that apply.	<p>Staples can introduce a comprehensive communication campaign prior to program launch to ensure participating Member's employees have a full understanding of their new Staples program. As a standard, we train through online webinars to ensure participating Member's employees across locations and remote users have access to the sessions. Other types of training sessions can be provided, if needed. Our Field Marketing team will customize a plan to maximize program awareness at all your locations, including providing information on available trainings.</p> <p>Tools and support materials are always available at StaplesAdvantage.com/Information. Customized materials can be provided upon request. Training sessions can also be scheduled as needed throughout the life of your program.</p> <p>JANITORIAL TRAINING PROGRAMS</p> <p>To create a successful janitorial program for participating Members, Staples provides customized training programs to demonstrate the best procedures for your staff to use our products. By employing the correct procedures and techniques, Members' facilities staff will dramatically reduce its labor and product costs, increase productivity and improve their sustainability program.</p> <p>We have a dedicated Facilities Technical Training team for both customer and in-house training. This team has an average of 25 years' experience and is certified in the ISSA Cleaning Industry Management Standard, ISSA Cleaning Industry Training Standard, OSHA and GHS standards.</p> <p>We use a library of ISSA-certified training programs along with customized curriculum developed for the specific needs of our customers. Our training materials include process manuals and bi-lingual wall charts. Training methods include onsite and web-based programs, as well as in-person at our training facility in Aurora, Colorado.</p> <p>The courses we provide include:</p> <ul style="list-style-type: none"> • Introduction to cleaning • General safety • Hard floor care • Restroom care • General cleaning • Carpet care • Hazard communication • Customer service <p>Completion of our training program qualifies participating Members' employees for ISSA CITS Master Cleaner Certification.</p> <p>PRINT & MARKETING TRAINING</p> <p>Participating Members will receive customized training and extensive ongoing support from your Staples account team to ensure a successful program launch. Your Print & Marketing Account Executive can provide training for your users. It's our goal to make ordering your print products simple and easy.</p> <p>About four weeks prior to the go live date, our Field Marketing team will create an announcement for Members to send to their users that will help set the tone for their Print program's success. Over the next few weeks we'll follow up with Coming Soon communications to promote program awareness and advantages of your new program with Staples. Staples can send training announcements to users with dates and web-based training details, plus user guides. Their Print & Marketing Account Executive will host trainings, ensuring that their trainer has intimate knowledge of their program details.</p> <p>Once the program launch is complete, participating Member's Print & Marketing Account Executive will continue to monitor the print program to identify areas of improvement and opportunity for increased efficiencies.</p> <p>MANAGED PRINT SERVICES</p> <p>Training for printers and copiers will be performed upon delivery of new equipment and offered through the term of the agreement at no charge. Training is provided by either the DEX Imaging Help Desk Team, Customer Service Team, or our Systems Engineer team. Users will be given key-op training and instructions sheets for better understanding of the equipment. Initial training happens at install and should include all users pointed to a specific device. Multilayer training is available for users of different skill levels. Training will include functionality of the device, operating within the workflow of a specific department, responsible use of the equipment, describing policies set forth by the Administration team as well as general use directions. Ongoing training can be scheduled with the account team and is suggested for new employees, workflow changes, departmental changes and new policies implemented by the facility.</p>
----	---	---

<p>37</p>	<p>Describe any technological advances that your proposed products or services offer.</p>	<p>To remain at the forefront of our industry, we are constantly implementing new and innovative ideas so that we can enhance the services and offerings we bring to our customers. Some of our current innovations include the following:</p> <p>WORKLIFE PRODUCTS & SOLUTIONS</p> <p>With the introduction of our new innovative products we offer tools and systems that help drive solutions in business essentials, breakroom, facilities, technology, and furniture.</p> <ul style="list-style-type: none"> • Tru Red. Thoughtfully designed business essentials to help you work, create and innovate better. Quality tested and engineered to last. • NXT Technologies. Tech products to keep your teams connected and productive — whether they're at the office or the airport, a coffeehouse or the couch. • Coastwide Professional. Professional-grade facility and pack and ship supplies built to spec and made to perform, with no wasted product or labor. • Perk. Breakroom essentials designed with quality, value and just the right touch of personality to bring fun and energy to break time. • Union & Scale. Furniture and decor that work together in perfect harmony. There's a collection for every style and work style. <p>BLUPRINT™ SITE ASSESSMENT TOOL</p> <p>The Staples BluPrint app is the industry's first and only mobile solution for site assessments for janitorial and facilities programs. Using this innovative tool, the Staples Facilities Specialist can take pictures of various areas and have a conversation with the facility manager about their recommendations for enhancing current assets. Later, a report is generated that includes those pictures as well as a written description of the recommendation and rationale behind it. Then, the Staples Facilities Specialist shares a customized presentation translating our findings into a straightforward, impactful current versus future state comparison.</p> <p>SMARTSIZE PACKAGING™</p> <p>Order delivery is a major area of Staples' and our customers shared environmental footprint. Staples has rolled out award-winning SmartSize technology to most of our U.S. fulfillment centers that tailors box sizes to the exact size of the order. In addition to utilizing about 20% less corrugate, SmartSize lessens our use of air pillows by approximately 60%. In addition, it not only reduces packaging waste, but helps optimize the available space of our courier vehicles.</p> <p>ROBOTIC MATERIAL HANDLING SOLUTION</p> <p>Staples recently developed a cutting-edge robotic material handling solution for our fulfillment centers. Unlike other systems in the market today, the automated robotic storage and retrieval system incorporates two types of automated guided vehicles into a unified system that brings both high and low cubic velocity items to a single pick and pack station. This unique robotic material handling solution provides a more efficient and flexible warehousing operation that improves service to our customers.</p> <p>This solution is live in four of our fulfillment centers and is rolling out across our remaining fulfillment centers in the months to come. We are also exploring other potential applications for our groundbreaking technology outside of our fulfillment centers.</p> <p>E-COMMERCE</p> <p>Staples' new strategy is driven by the company's commitment to helping professionals make their workplaces more productive and connected, and to provide products and services designed to help inspire colleagues to do their best, most creative work.</p> <p>Central to our reimagined brand is an upcoming new, interactive digital experience to make it easier for customers to build a workplace that makes every employee's Worklife fulfilling and collaborative. The future online experience will connect customers to products and solutions in a variety of ways, from intelligent content and peer recommendations, to intuitive shopping and buying tools. Recent enhancements include making it easier to find and reorder product, improving basic ordering features and adding more self-service features.</p> <p>PRINT</p> <p>Technological advances are critical to our corporate strategy. Within print, new direct-to-plate, electronic proofing, digital presses, and electronic pre-press are constantly evolving. The internet has changed and improved many business processes. Electronic forms of varying complexities continue to improve overall business processes. The communications infrastructure required to successfully integrate these technologies is also improving. All these technologies, and more, are changing the printing industry.</p> <p>MANAGED PRINT SERVICES</p> <p>Patrol box is a device hardware, firmware and server application that was developed by DEX Imaging's internal R&D department. It is a patented device that uses smart technology for supply replenishment. To date, over 10 patents have been filed for the PrintCounts embedded Patrol device and requisite software.</p>
<p>38</p>	<p>Describe any "green" initiatives that relate to your company or to your products or services, and include a list of the certifying agency for each.</p>	<p>Staples offers a full array of sustainability solutions to help participating Members meet their sustainability goals. As a partner committed to sustainability, we carry a large assortment of eco-responsible products across all our product categories, provide comprehensive environmental reporting and offer industry-leading recycling and waste reduction programs. Our sustainability experts can design a program tailored to each participating Member's goals and our Field Marketing personnel will help promote it to their employees. Please see Attachment 5 for more details.</p>

<p>39</p>	<p>Identify any third-party issued eco-labels, ratings or certifications awarded to the equipment or products included in your Proposal related to energy efficiency or conservation, life-cycle design (cradle-to-cradle), or other green/sustainability factors.</p>	<p>ENVIRONMENTAL CERTIFICATIONS ENERGY STAR® CERTIFICATION To improve energy efficiency, we began participating in the ENERGY STAR Building Certification program with the goal of certifying 50% of our active facilities by the end of 2020. At the end of 2018, 51% of our active facilities were ENERGY STAR certified, reaching our goal ahead of schedule. Each certified site has increased energy efficiency by 20% to 30%. For our efforts, Staples has received the EPA's ENERGY STAR Partner of the Year Award for 9 consecutive years.</p> <p>ENVIRONMENTAL PRODUCT CERTIFICATIONS Staples offers a wide array of eco-conscious products that are third-party certified. We track dozens of leading environmental certifications down to the product level, which we can then report to our customers. These items are easily identified in our catalogs and online. Some examples include:</p> <ul style="list-style-type: none"> • ENERGY STAR and EPEAT qualified technology • FSC certified, recycled and alternative fiber-based papers • Green Seal™, UL EcoLogo, and U.S. EPA Safer Choice certified cleaners • AP non-toxic certified writing instruments and art supplies • GREENGUARD, Indoor Advantage and LEVEL-certified furniture <p>ENVIRONMENTAL PARTNERSHIPS & AFFILIATIONS</p> <ul style="list-style-type: none"> • Sustainable Purchasing Leadership Council (SPLC) – This non-profit organization supports and recognizes purchasing leadership that accelerates the transition to a prosperous and sustainable future. Staples is a member of this organization as both a supplier and purchaser. • U.S. EPA ENERGY STAR for Buildings Partner – Staples joined the ENERGY STAR for Buildings program to advance energy efficiency in our operations. • U.S. EPA WasteWise Partner – This voluntary program focuses on helping organizations eliminate waste and increase recycling rates across their operations; Staples joined in 2005. The program has helped us measure and set goals for waste reduction and recycling internally. • U.S. EPA Sustainable Materials Management Electronics Challenge Partner – This voluntary program works to increase the number of electronic devices collected and safely recycled in the U.S. Staples was the first retailer to offer a national office technology-recycling program. • GreenBlue Sustainable Packaging Coalition (SPC) – This non-profit, multi-stakeholder group is dedicated to a more robust environmental vision for packaging. Through strong member support, an informed and science-based approach, supply chain collaborations and continuous outreach, the SPC endeavors to build packaging systems that encourage economic prosperity and a sustainable flow of materials. • GreenBlue Forest Products Working Group – This brings together leading companies that rely on paper, wood and other forest products to share their knowledge and develop innovative solutions to support thriving forests and the forest products industry. • Rainforest Alliance Appalachian Woodlands Alliance (AWA) – We have been working with Rainforest Alliance and several other brands as part of the AWA for several years to explore and test new models for advancing responsible forestry practices in the southeastern U.S. • Carbon Disclosure Project – We have voluntarily reported our greenhouse gas emissions inventory data to this organization since 2005 as part of our commitment to reducing our global carbon emissions. We also share our emissions data with any commercial and enterprise customer who requests it through the CDP Supply Chain program. • EcoVadis – Staples works with EcoVadis, the world's most trusted provider of business sustainability ratings.
<p>40</p>	<p>Describe any Women or Minority Business Entity (WMBE), Small Business Entity (SBE), or veteran owned business certifications that your company or hub partners have obtained. Upload documentation of certification (as applicable) in the document upload section of your response.</p>	<p>Staples shares Sourcwell and its participating Members' commitment to diversity and offers your choice of two diversity programs to achieve participating Member's diverse and small business supplier spending goals.</p> <p>DIVERSITY ONE PROGRAM We've formed strategic alliances with highly respected and experienced diverse and small business suppliers. Using a rigorous supplier qualification process, our Diversity One program connects participating Members with a certified supplier who will collaborate with Staples to provide a fully managed program that meets the quality standards, service and scope required.</p> <p>We find successful, independently owned and credible diverse companies and help them grow their businesses, create jobs and expand their offerings. Staples provides our Diversity One suppliers with extensive coaching and mentoring to build capacity within their organizations.</p> <p>DIVERSITY TWO PROGRAM With this program, participating Members can access a wide selection of high quality, cost-effective products manufactured by diverse and small business suppliers. Participating Members can benefit from:</p> <ul style="list-style-type: none"> • A wide selection of high-quality products easily identified by MBE and WBE symbols • Products across every category — business essentials, furniture solutions, facility solutions and technology solutions • Detailed reporting and tracking of their diverse product spend • Expert, consultative support from their Staples Account Manager, who will identify opportunities to utilize these product groups and report on the Member's progress <p>Please note that Staples reserves the right to implement a pricing upcharge when setting up a Tier One program for any participating Member.</p>

41	<p>What unique attributes does your company, your products, or your services offer to Sourcewell Members? What makes your proposed solutions unique in your industry as it applies to Sourcewell members?</p>	<p>As Sourcewell's current contract supplier, we plan on increasing our overall value and to continue offering built-in flexibility to accommodate the evolving needs of your participating Members. Our new proposal offers a full-service approach that contains the following elements and molds them into a cohesive, cost-reducing procurement program that is unmatched by other suppliers in our industry:</p> <ul style="list-style-type: none"> • Worklife Solutions – Participating Members can maximize unique supplier consolidation savings through our integrated product and service offering, which includes business essentials, facility solutions, breakroom offerings, business furniture and interior design services, pack and ship supplies, technology products and services, promotional products and print and marketing services. • Financial Strength – You never need to worry about us falling short or cutting corners. Our leading financial position allows us to continually invest in our business and provides participating Members with the confidence of working with a strong and stable supplier. • Dedicated Account Team – We put together a full, dedicated team for participating Members' business. Your Account Manager provides insights and recommendations on Worklife solutions. Your Customer Success Consultant manages your programmatic needs and a Site Management team proactively ensures compliance of your program across all locations. • Category Expertise – Industry experts provide assessments and advice on products and process efficiencies. • Superior Delivery Execution – Rely on free, accurate next-business-day delivery to your locations from our strategically located, state-of-the-art fulfillment centers. • E-Procurement Expertise – Our website provides easy online ordering, the ability to set spend limits and approval flows, line item budget center to charge orders to multiple departments and transactional details to easily reconcile orders. Order management is easy with shopping lists for fast reordering, order tracking, delivery notifications, free returns, reporting and online bill pay. And, we have experience integrating with over 300 third-party purchasing platforms. • Recognized Customer Call Centers – Exceeding your expectations is our highest priority. Our knowledgeable Customer Service team is ready to solve your problem in one call. • Largest Retail Network – Our industry-leading network of U.S. stores gives participating Members easy same-day purchasing solutions. Your employees can make in-store purchases and receive your customer pricing for both office supplies and a full range of print solutions on marketing and print services. Or, use our Buy Online, Pick Up in Store option, and your items will normally be available for pick up in less than one hour. • Managed Print Services – DEX Imaging is completely unique in its approach to manage print. We offer multiple programs in managed print to accommodate the various types of organizations and buying strategies. The programs listed within this RFP are by themselves incredibly flexible, and our ability to cross pollinate between these programs is what truly separates us from the competition. This flexibility allows us to partner with any organization regardless of structure and/or financial limitation. • Incentives & Recognition – Staples Promotional Products' incentive and recognition offering is a full-service program built around strategy, technology, execution and ROI measurement. It is the pairing of these services and the people who bring them to clients that creates differentiation. Providing counsel on the best approach and the best way to invest funds in an incentive program means we will counsel you on methods that save you money as well. We can offer participating Members multiple economical options to meet their requirements. • Corporate Responsibility – We are committed to corporate responsibility and recognize the close connection between our success and our efforts in the areas of environmental sustainability, ethics, diversity and community. • Worklife Magazine – In 2019, we launched the first issue of our quarterly magazine, Staples Worklife. Available online and in print, this magazine is for professionals and offers insights, ideas and practical know-how for decision-makers and problem-solvers. It features exclusive interviews with today's trailblazers and articles written by business and productivity experts. <p>With Staples, our focus is our customers' Worklife needs. Sourcewell participating Members can rely on expertise that helps them make smarter purchasing decisions. With the introduction of our new innovative products we offer tools and systems that help drive solutions in business essentials, breakroom, facilities, technology and furniture.</p> <ul style="list-style-type: none"> • Tru Red – Thoughtfully designed business essentials to help you work, create and innovate better. Quality tested and engineered to last. • NXT Technologies – Tech products to keep your teams connected and productive — whether they're at the office or the airport, a coffeehouse or the couch. • Coastwide Professional – Professional-grade facility and ship and pack supplies built to spec and made to perform, with no wasted product or labor. • Perk – Breakroom essentials designed with quality, value and just the right touch of personality to bring fun and energy to break time. • Union & Scale – Furniture and decor that work together in perfect harmony. There's a collection for every style and work style.
----	---	---

42	Identify your ability and willingness to provide your products and services to Sourcewell member agencies in Canada.	Staples is willing to explore providing goods and services to Sourcewell participating Members located outside the U.S. Sales to such locations will be made in accordance with the operational requirements of our non-U.S. businesses, as well as the requirements of applicable local law. Please note that expanding the use of this contract into other countries will require addenda to the contract, as Staples uses separate legal entities in its non-U.S. operations.
----	--	--

Table 9: Warranty and Performance Standards

Describe in detail the warranties applicable to the equipment or products included in your proposal, including conditions and requirements to qualify, claims procedure, and overall structure. You may upload representative samples of warranty materials (if applicable) in the document upload section of your response in addition to responding to the questions below.

Line Item	Question	Response *
43	Do warranties cover all products, parts, and labor?	<p>Supplier expressly warrants that it will provide Buyer with pass-through of all manufacturers' warranties for all office products sold to Buyer. Supplier expressly warrants that all Supplier-branded Office Products provided by it are: (1) merchantable; (2) of good quality and workmanship; (3) free from defects, latent or patent, in material, design, and workmanship for whichever period is shorter, either (a) one year from the date of purchase, or (b) as otherwise specified on the packaging of the Office Products; (4) fit, sufficient and safe for their intended purpose and for the particular purpose for which they were designed; and (5) in conformity with Supplier's samples, if any.</p> <p>CUSTOM-IMPRINTED PRODUCTS</p> <p>Prior to Supplier's production of custom products such as print or promotional items and items which contain a corporate or personal logo, name or other marking of Buyer (hereinafter "Print Products"), Supplier shall submit to Buyer samples or an appropriate proof of each item, for Buyer's written approval of the Print Products. Buyer agrees to promptly review any items submitted to Buyer for approval under this section.</p> <p>Supplier warrants that Print Products in their unaltered, unmodified form are free from defects in design, workmanship and materials and are in compliance with the specifications agreed to by the Parties. In the event any defects in design, workmanship or materials, or material deviation from the specifications or claims made by Supplier, are discovered by Buyer, Buyer's sole and exclusive remedy shall be, at Supplier's sole election, for Supplier to replace the defective Print Product at Supplier's expense or to credit Buyer's account for the net amount actually paid by Buyer to Supplier for the applicable Print Product, provided that Supplier is reasonably certain that the warranty claim is valid and was not caused by Buyer.</p> <p>The following terms apply when Members provide content for Staples to reproduce:</p> <p>Buyer Warranty. Buyer represents and warrants that it owns or has the right and license to use, adapt and reproduce Buyer Property. Buyer represents and warrants that Buyer Property shall not infringe or misappropriate any patent, trademark, trade secret, mask work, copyright, design or any other proprietary right of any third party, and complies with all applicable federal, state and local laws, regulations, and rules. Buyer grants to Supplier a non-exclusive, worldwide, royalty-free and fully paid up right and license to use, reproduce and incorporate Buyer Property solely in connection with Supplier's obligations hereunder. Supplier acknowledges that, as between Supplier and Buyer, Buyer owns, controls and shall retain all ownership rights in and to Buyer Property. All proprietary rights and goodwill in the Buyer Property shall inure to the benefit of Buyer and not Supplier. Supplier shall acquire no intellectual property rights in the Buyer Property by reason of its use thereof, and if, by operation of law, or otherwise, Supplier is deemed to, or appears to, own any intellectual property in the Buyer Property, Supplier shall, at Buyer's request, execute any and all documents necessary to confirm or otherwise establish Buyer's rights therein. Buyer acknowledges that, as between Supplier and Buyer, Supplier owns, controls and shall retain all ownership rights in and to Supplier's proprietary systems and business processes and any designs, artwork, prototypes, or other materials prepared or produced by or for Supplier.</p> <p>Buyer's Property means the trade names, logos, artwork, forms, trademarks, copyrights, trade devices, trade dress, service marks, symbols, abbreviations, registered marks, indicia of ownership, information, representations, descriptions, classifications, characterizations, statements, or language contained in or on any print or electronic content or materials provided to Supplier by Buyer in connection with Supplier's performance hereunder.</p> <p>To the extent permitted by applicable law, Buyer shall indemnify, defend and hold harmless Supplier for any third party claims, suits, judgments, and costs instituted or recovered against Staples for any alleged or actual infringement</p>

		<p>of any patent, copyright, trademark, trade secret or other intellectual property or other rights of a third party resulting from (i) Buyer's breach of Buyer's warranty related to Buyer Property; or (ii) Supplier's use of Buyer Property in accordance with the specifications provided by Buyer.</p> <p>SERVICES WARRANTY Supplier warrants that the Services shall meet or exceed generally accepted standards in the industry and shall meet any required specifications mutually agreed upon by Supplier and Buyer. Staples' labor services are warranted for one year.</p> <p>MANAGED PRINT SERVICES Each of the programs contract includes supplies, service/maintenance, and parts. DEX Imaging also offers a Lifetime Performance Guarantee on all products and services. Provided that equipment is maintained and serviced under a DEX Equipment Maintenance & Supply Agreement (EMS), DEX Imaging guarantees it. If a unit is not performing up to manufacturer specifications/expectations and DEX Imaging is unable to repair the unit, it will be replaced at no charge.</p> <p>GENERAL WARRANTY DISCLAIMER These warranties are exclusive and in lieu of all others, whether oral or written, express or implied. Supplier specifically disclaims any and all implied warranties, including, without limitation, any implied warranties of merchantability and/or fitness for a particular purpose.</p>
44	Do warranties impose usage restrictions or other limitations that adversely affect coverage?	Please see our response to Question 43 above.
45	Do warranties cover the expense of technicians' travel time and mileage to perform warranty repairs?	Please see our response to Question 43 above.
46	Are there any geographic regions of the United States (and Canada, if applicable) for which you cannot provide a certified technician to perform warranty repairs? How will Sourcewell Members in these regions be provided service for warranty repair?	Our proposal includes service to all geographic areas in the continental U.S. and Alaska. There are some exceptions for Hawaii and other U.S. territories. Staples is not including Canada in the scope of our proposal. For products purchased through Staples, all manufacturer warranties are passed on to the Member and upheld. Staples will reasonably assist in coordinating the repair or replacement of the product by the manufacturer.
47	Will you cover warranty service for items made by other manufacturers that are part of your proposal, or are these warranties issues typically passed on to the original equipment manufacturer?	For products purchased through Staples, all manufacturer warranties are passed on to the Member and upheld. Staples will reasonably assist in coordinating the repair or replacement of the product by the manufacturer. Please see our response to Question 43 for more details. MANAGED PRINT SERVICES Service is included on all print devices covered under your MPS contract. DEX Imaging performance guarantee extends beyond manufacturer warranty. Please see our response to Question 43 for more details.
48	What are your proposed exchange and return programs and policies?	<p>If for any reason you are not completely satisfied with a product purchased from Staples, you may return it within the applicable return period. We will gladly accept returns of a product in resalable condition with its complete and original manufacturers' packaging intact and undamaged, including Universal Product Code (UPC), manuals and parts and a copy of the packing slip. At any time, you can call our Customer Service team to submit a return or use our no-hassle online return process offered through StaplesAdvantage.com. Your delivery driver will pick up the returned item, so no shipping expense is required from you. Credit for returned items is issued once the items are received at the Staples fulfillment center. Typically, returns are picked up within 1 to 5 business days and the credit is released within 24 to 48 hours after receipt of the items.</p> <p>RETURN PERIODS BY PRODUCT</p> <ul style="list-style-type: none"> • Office Supplies, School Supplies and Facilities Supplies – 30 Days • Software (unopened)* – 30 Days • Opened or defective software may be exchanged for the same title and version within 30 calendar days of receiving the software. • Technology Items and Business Machines – 14 Days • Furniture – 14 Days after delivery (Only products in new condition, unassembled and in original packaging are eligible for return. A restocking fee may apply. Special-order or non-stocked furniture is not returnable, unless such products arrive damaged or defective.) • Non-Stock Products – Not returnable unless damaged/defective (within 30 days) • Custom-Imprinted Products – Not returnable unless damaged/defective <p>FACILITY SUPPLIES & EQUIPMENT We gladly accept the return of stock merchandise within 30 days from the date of delivery. Large orders and merchandise returned after 30 days may be subject to a restocking fee. Additional charges may be incurred for shipping and handling of hazardous or oversized materials. Partial cartons of hazardous materials cannot be returned. Equipment, including custom configured equipment, returns are subject to applicable manufacturer terms and restrictions.</p> <p>FURNITURE</p>

If for any reason you aren't completely satisfied with a furniture product, or if a product arrives damaged or is found to be defective, you may request to return it within 14 days of its delivery. Sourcewell participating Members can contact your Customer Service team to initiate the return process. The product must be returned to Staples with its complete and original packaging intact (original UPC code, packaging materials, instructions, manuals, etc.). Special order, customized, manufacturer-direct shipped or assembled items are not returnable, unless such products arrive damaged or defective.

PRINT & MARKETING SERVICES

Custom imprinted products are not returnable unless damaged or defective. These items may include, but are not limited to, all business cards, business forms, letterhead, promotional products, products customized per customer's specifications and products that have been imprinted with the customer's trademark, trade name, service mark and/or logo. Staples can work with participating Members throughout the design and proofing process to ensure your print products match your exact specifications. We conduct a thorough analysis of all damaged or defective products to ensure quality issues are corrected at our production facilities.

PROMOTIONAL PRODUCTS

Should a product arrive damaged or defective, please contact our Promotional Products Customer Care team to report it within 48 hours of receipt. Based on the specific damage or defect, Staples will either replace the item or issue a credit to your account. We conduct a thorough analysis of all damaged or defective products to ensure quality issues are corrected at our production facilities.

TECHNOLOGY PRODUCTS

At any time, Sourcewell participating Members can contact your Staples Technology Solutions (STS) Customer Service Representative for a Return Authorization (RA) number before returning any product. All returns/replacements must be in their original packaging and in resalable condition. We are unable to accept returns of non-stock, obsolete or special-order items that were ordered incorrectly. If product is being returned due to an error by STS, our Customer Service Department will provide a return authorization (RA) number and call tag to pick up the product. Returns of certain IT hardware are governed by the policies for return supported by the distribution source and manufacturers used. These may limit returns of non-defective items to a certain time period. They may limit returns of items once opened. They may include specific restocking fees. STS will actively work on behalf of Sourcewell to minimize and mitigate the impact of these limits and fees. We will ship replacement product on the same day that STS is made aware of the situation, as long as it is prior to 3:00 p.m. EST.

MANAGED PRINT SERVICES

DEX Imaging offers multiple programs which gives us the ability to provide a replacement or service loaner machine, if existing isn't operating up to standard, under our Performance Guarantee. Our rental programs also allow flexibility to change equipment if your environment circumstances change – i.e. you can swap out a Mono Printer for a Color Printer. Our Hot Spot Program is also available for devices that are under rental. Under this program, devices can be replaced on the fly, keeping critical areas at a 99.9% uptime.

DAMAGED/DEFECTIVE ITEMS

Please call your Customer Service team to return damaged or defective products. Your account will be credited when returned merchandise is received back into inventory. We conduct a thorough analysis of all damaged or defective products to ensure that our manufacturers correct any quality issues.

IMPORTANT NOTES ABOUT ALL RETURNS

- Non-defective dated goods such as forms, batteries, film, toner and ink cartridges are subject to approval and require a Return Authorization for credit.
- Calendars cannot be returned after January 31 of the year to which they correspond.
- For health and safety reasons, food, beverages, first aid and medical products cannot be returned.
- For similar reasons, janitorial and sanitation products (such as cleaning chemicals) can only be returned in unopened and unaltered original case quantities and packaging.
- Products purchased in bulk, including those intended to be used during a World Health Organization epidemic or pandemic alert, are subject to review prior to return.
- Neither party shall be liable for any consequential, incidental, special or exemplary damages arising out of or in connection with the sale, delivery, use or performance of the product. In no event shall Staples be liable (whether in contract, tort or otherwise) for damages arising out of or relating to a breach of any warranty or the sales, delivery, installation, use or performance of the product that exceed the purchase price of the product.
- Additional charges may be incurred for the shipping and handling of

		<p>products classified as hazardous or oversized materials. Partial cartons or opened containers of hazardous materials cannot be returned. It is your responsibility to ensure the products are used and disposed of in accordance with all applicable federal, state, county and local laws and regulations, including environmental rules and regulations.</p>
49	<p>Describe any service contract options for the items included in your proposal.</p>	<p>Staples offers a number of lease/service agreement options to meet Sourcewell Members' unique product and/or service needs. These lease options may include the following products and/or services and may require additional signed agreements between Staples and the requesting Sourcewell Member:</p> <p>Coffee: We provide the coffee brewer, installation; maintenance and service through the term of the lease as long as the minimum spend requirements are met for coffee products. Minimum spend requirements vary by type of brewer.</p> <p>Water: Program offered is a lease agreement – the customer pays established fees per month and Staples installs, maintains and services the filtration unit. The customer pays for the number of 5-gallon water bottles delivered to them and has an option to lease a water dispenser if desired – or they can choose to use their own 5-gallon water dispenser.</p> <p>Ware Wash: Utilizes equipment that dispenses chemicals into a commercial dishwasher and Diversey provides the installation and the service as part of the customer's purchase of the Diversey chemicals through Staples.</p> <p>Managed Print Services. DEX Imaging's Managed Print Services help participating Members create a more efficient, customized and sustainable printing network. We can help Sourcewell's participating Members customize a solution that utilizes a vendor neutral strategy which allows us to provide service and support for most print models and devices.</p>

50	Describe any performance standards or guarantees that apply to your services (back-orders, retired products, substitutions, order delays or problems, metrics, etc.).	<p>Delivering your order complete, correct, undamaged and on-time is as important to us as it is to you. Our Supply Chain Quality Assurance team partners cross-functionally within the Staples organization to drive an outstanding customer experience. This means we strive for orders to be picked complete and correct, delivered on-time to the correct location, without damages or defects, every day. The Staples' Supply Chain Quality Program includes:</p> <ul style="list-style-type: none"> • Quality Assurance Supervisors and Leads located in each of our fulfillment centers to drive process improvements • A central Supply Chain Quality Assurance team that develops tools and processes to help local Quality Assurance teams identify and address defects within the order fulfillment process • Conducting weekly interactive and cross-functional collaboration forums to share best demonstrated practices and trends within the business • Tracking key metrics on a daily, weekly and monthly basis <p>THE PROOF IS IN THE NUMBERS</p> <p>We track a variety of metrics to measure quality and service throughout our fulfillment and delivery operations.</p> <ul style="list-style-type: none"> • Fill Rate – Calculated as the percentage of in-stock items shipped from your primary fulfillment center. Our fill rate for 2018 was 97.1%. • Missing & Wrong Rate – Calculated as the percentage of total orders with an error. We count each issue within one order as separate errors. Our missing and wrong rate for 2018 was 0.37%. • Returns Rate – Calculated as the percentage of returns placed. When returns occur, we have processes in place to credit you quickly. Our returns rate for 2018 was 1.45%. • Delivered by Date Confirmed – Calculated as the percent of fulfilled shipments (excluding dropship) where all cartons were delivered on or before the date promised at order confirmation. Our delivered by date confirmed rate for 2018 was 92%. <p>If quality levels fall below expectations, we use a combination of root cause analysis and process improvement techniques to identify and resolve the problem. Our continuous improvement processes have resulted in year-over-year quality level improvement.</p> <p>BACKORDERS</p> <p>Staples goes to great lengths to stock the right assortment of products to meet our customers' needs. We use sophisticated inventory models to ensure that items are stocked in the right fulfillment centers and in the right quantities. We continuously gather customer input to determine which products to include in future stocking models, including the slower moving but necessary ones.</p> <p>Staples' fulfillment logic can source an item from the next closest fulfillment center or a wholesaler when an item is temporarily out of stock. This platform technology allows Staples to fulfill a high percentage of orders immediately. Orders filled by wholesalers are married up with your Staples orders for seamless, on-time delivery. During the implementation process, Staples can work with participating Members to eliminate wholesale items from your core list to offer the best selection of items at the optimal price.</p> <p>Users on StaplesAdvantage.com can also confirm that an item will be delivered the next business day by viewing the Expected Delivery Date notification which automatically displays per item during check out. The checkout page displays a banner when there's an out of stock item. This provides the end user with the opportunity to choose a replacement the item, if preferred.</p> <p>When backorder situations occur, customers receive an email notification alerting them of the delay and of the expected delivery date.</p>
----	---	---

Table 10: Payment Terms and Financing Options

Line Item	Question	Response *
51	What are your payment terms (e.g., net 10, net 30)?	<p>Staples' standard payment terms are Net 30 days. Each participating Member will remit all invoice payments, including all taxes on its product purchases to Staples in thirty (30) calendar days from receipt of invoice, unless otherwise agreed to in writing by Staples and Member. In the event a participating Member fails to comply in any material respect with the foregoing payment terms, Staples may, at its sole discretion and in addition to any other right or remedy available under applicable law or in equity, immediately suspend all deliveries to such Member's location(s) by written notice to such participating Member and to Sourcwell.</p>

52	Do you provide leasing or financing options, especially those options that schools and governmental entities may need to use in order to make certain acquisitions?	<p>Staples is flexible and utilizes multiple third-party leasing sources for eligible Staples customers. Participating Members may have an existing relationship with their own choice of leasing providers, and we may work with that provider if mutually agreed to.</p> <p>Leasing terms and conditions vary by lease provider and the requirements of the acquisition and are determined as the solution is developed and the leasing source is finalized. Our broad range of leasing options is flexible so that you can tailor the length, acquisition type and amount of your payments to meet your business' needs. Lease options include capital or operating lease options, giving you end of term options to keep (own), upgrade or return assets. Leases may allow for certain soft expenses like service, software and accessories to be include in the monthly payments for an asset acquired under lease. Staples can work with your organization to help finalize the option that best suits your needs.</p>
53	Briefly describe your proposed order process. Include enough detail to support your ability to report quarterly sales to Sourcewell as described in the Contract template. For example, indicate whether your dealer network is included in your response and whether each dealer (or some other entity) will process the Sourcewell Members' purchase orders.	<p>Staples operates as a reseller/distributor and does not have a dealer network. Our key business goals center on helping our customers simplify the ordering process, eliminating hidden costs in the procurement process and enhancing delivery accuracy. We offer a variety of ordering methods to achieve these goals:</p> <ul style="list-style-type: none"> • Online via StaplesAdvantage.com • Mobile App • Electronic Data Interchange (EDI) • Third-party interface • Buy Online, Pick Up in Store • Telephone (toll-free number) <p>ORDER FULFILLMENT PROCESS</p> <p>1) Order Placement – Once Staples receive the participating Member's order, it is entered into our order management system. Our system manages customer requirements and validates each order as it is placed.</p> <p>2) Order Sourcing & Routing – Once in our system, the order goes through a standardized process that determines how to fill the order. The system chooses the best location to source the item, either from the primary or secondary fulfillment center or from a wholesaler — whichever will provide the shortest delivery time for the customer.</p> <p>3) Box Creation – Next, the warehouse management system creates the optimal box size for each order. Our system analyzes the dimension and weight of each product to ensure their order is protected against damages without excess packaging material. Each carton receives a unique barcode to track it throughout the order cycle in our package tracking system.</p> <p>4) Order Picking & Quality Control – Fulfillment associates pick orders, inspect for quality and pack orders for shipment. Methods for picking orders include pick-to-light, robotic picking and system-generated tasks to pick everything from a full pallet of paper to an individual toner cartridge. Sophisticated conveyor systems direct cartons through the required pick zones, through Quality Control for final inspection and then finally onto the correct truck for delivery. We perform regular analysis to ensure every order is a complete order — delivered the next business day, without substitutions or damaged, wrong or missing items.</p> <p>5) Delivery – Once the source for an order is determined, our order management system determines the best method for delivery. Package tracking information uploads into our system once the fulfillment center processes the order for shipping. This tracking system reduces delays, errors and provides visibility to Customer Service Representatives and delivery associates. Customers can check the status of their orders through package tracking on our e-commerce site without contacting customer service.</p> <p>QUARTERLY REPORTING TO SOURCEWELL</p> <p>Staples understands this requirement and has the ability to provide quarterly reporting as requested. However, further discussion is requested on the distribution methods for reporting due to the size and scope of the metrics and transactions to be included.</p>
54	Do you accept the P-card procurement and payment process? If so, is there any additional cost to Sourcewell Members for using this process?	<p>Yes. Procurement Cards (P-Cards) represented by one of the major credit cards (Visa, MasterCard, American Express and Discover) may be used at the time of purchase. However, P-cards may not be used to pay invoices.</p>

Table 11: Pricing and Delivery

Provide detailed pricing information in the questions that follow below. Keep in mind that reasonable price and product adjustments can

be made during the term of an awarded Contract as described in the RFP, the template Contract, and the Sourcwell Price and Product Change Request Form.

Line Item	Question	Response *
55	<p>Describe your pricing model (e.g., line-item discounts or product-category discounts). Provide detailed pricing data (including standard or list pricing and the Sourcwell discounted price) on all of the items that you want Sourcwell to consider as part of your RFP response. If applicable, provide a SKU for each item in your proposal. Upload your pricing materials (if applicable) in the document upload section of your response.</p>	<p>Staples proposed pricing model is designed to take advantage of our industry leading assortment of products, equipment and services. The offering includes a large number of net priced items on the Core List that facilitates price stability on office supplies, school supplies, facility solutions, breakroom products, technology products, furniture and other business essential supplies.</p> <p>Additionally, there is pricing for services and manufactured items like managed print services, promotional products, and printing. Rounding out the offering is non-core pricing that will take advantage of leveraging Staples' strength as one of the largest sellers of office supplies on the Internet.</p> <p>Today, market-based pricing provides full visibility and disclosure of pricing. Successful online sellers like Staples invest in systems and intelligence gathering to strive to ensure that market-based prices are set and maintained in a market-competitive structure.</p>

56	<p>Quantify the pricing discount represented by the pricing proposal in this response. For example, if the pricing in your response represents a percentage discount from MSRP or list, state the percentage or percentage range.</p>	<p>Staples proposes the following pricing structure:</p> <p>Core List. The "Core List" represents net priced items which are inclusive of those products predicted to be the most commonly used products by Sourcewell and its participating Members. Prices for Core List items provided under this contract are set forth in Exhibit 1. The prices for Core List Items, excluding Premium Products may be updated biannually on August 1st and February 1st of each year during the term that this contract in effect. Staples may request a price change adjustment for Core List items by submitting a price change addendum to Sourcewell thirty (30) days prior to August 1st and February 1st to reflect changes in stock availability, market conditions, buying expense, tariffs and other factors that affect the overall cost of such items.</p> <p>The prices for Premium Products may be updated quarterly of each year during the term that this contract in effect. Premium Products are defined as toner, ink, IT hardware, copy paper and furniture that Members purchase from Staples.</p> <p>Extraordinary Market Events. Staples reserves the right to reasonably adjust a Core Item's price if extraordinary market events require immediate adjustment (e.g., shortages, trade disputes, natural disasters, etc.) and to adjust pricing with the impact of tariffs, customs, or duties imposed on products. Any such adjustments shall be noticed to Sourcewell with thirty (30) days prior written notice accompanied by supporting documentation. Staples will work with Sourcewell and affected Members to identify alternative products to mitigate the impact of the foregoing where possible.</p> <p>Updated Items. For purposes of contract management, Staples may provide to Sourcewell an updated report no more than once a calendar quarter, which shall identify the SKU numbers and prices for the new items that Staples and Sourcewell have added, as well as SKU numbers for items that have been removed from the from the Core List. Staples may from time to time propose substitutions to Core Items. Sourcewell agrees that it will not unreasonably withhold its consent.</p> <p>Custom Pricing; Rebates & Incentives; Other Terms. Staples may offer additional pricing discounts, rebates and/or incentives to an individual participating Member based upon commitments and variables that may include, but not limited to, Member size and scope, geography, purchase volume, guarantees, logistical expenses, manufacturer support, specific product usage and other contractual terms/requirements. Members receiving custom pricing or incentives may be required to sign a Participation Agreement with Staples.</p> <p>Non-Core Items. The prices for Non-Core Items shall appear on StaplesAdvantage.com and shall be adjusted to reflect changes in stock availability, market conditions, buying expense, and other factors that affect the overall cost of the Non-Core Items.</p> <p>Notwithstanding anything to the contrary, Non-Core Items are not subject to customer audit or any pricing guarantee, nor shall Non-Core Items be subject to the Change Request process set forth in this Section 4.</p> <p>Sourced Goods. Members may request certain goods that are non-stock or custom in nature. The prices for Sourced Goods shall be those prices that appear on the ordering platform at time of order, or as otherwise established between Staples and the applicable participating Member at the time the order is placed. Sourced Goods may include additional delivery or handling charges that would be the responsibility of the ordering Member.</p> <p>Pricing Exhibits. Please see our Pricing Exhibits for pricing details on the following categories:</p> <ul style="list-style-type: none"> • Exhibit 1 – Core List Pricing <i>MISSING</i> • Exhibit 2 ✓ Print & Copy Program • Exhibit 3 ✓ Promotional Products Program • Exhibit 4 ✓ Staples Technology Solutions • Exhibit 5A ✓ Managed Print Services Capabilities • Exhibit 5B ✓ Managed Print Services Pricing • Exhibit 5C – Managed Print Services Sample Agreement <p>Tier One Diversity Program. Staples reserves the right to implement a pricing upcharge when setting up a Tier One program for any Participating Member to reflect the additional cost of the diversity supplier's program.</p>
----	---	---

57	Describe any quantity or volume discounts or rebate programs that you offer.	Our proposal reflects updated attributes related to pricing, rebates and incentives based on our experience with Sourcewell participating Members' behaviors and desires, as well as market conditions. Staples may offer additional pricing discounts and/or incentives to an individual participating Member based upon commitments and variables that may include, but not limited to, Member size and scope, geography, purchase volume, guarantees, logistical expenses, manufacturer support, specific product usage and other contractual terms/requirements. Members receiving custom pricing or incentives may be required to sign a Participation Agreement with Staples.
58	Propose a method of facilitating "sourced" products or related services, which may be referred to as "open market" items or "nonstandard options". For example, you may supply such items "at cost" or "at cost plus a percentage," or you may supply a quote for each such request.	Staples customers frequently request we source goods and services on their behalf that could be non-stock or custom in nature and are within the scope of our sourcing and distribution capabilities. Staples will also facilitate access to these "Sourced Goods" and services to Sourcewell and its participating Members. Despite having hundreds of thousands of items available through our e-commerce site, Staples customers often have unique product sourcing needs that range from forklifts to industry-specific proprietary items. To fulfill these unique requests for our customers, Staples maintains a highly specialized non-stock procurement team available to assist our customers with these unique requests. Users can submit special order requests directly through our e-commerce site or through your Staples Account Manager. The non-stock procurement team works diligently to fulfill your product needs quickly and at the lowest possible cost. The prices for Sourced Goods shall be those prices that appear on the ordering platform at time of order, or as otherwise established between Staples and the applicable participating Member at the time the order is placed. Sourced Goods may include additional delivery or handling charges that would be the responsibility of the ordering Member.
59	Identify any element of the total cost of acquisition that is NOT included in the pricing submitted with your response. This includes all additional charges associated with a purchase that are not directly identified as freight or shipping charges. For example, list costs for items like pre-delivery inspection, installation, set up, mandatory training, or initial inspection. Identify any parties that impose such costs and their relationship to the Proposer.	There may be additional services available which are associated with certain products, including, but not limited to: furniture, facilities, technology, or water/coffee dispensers, etc. which at the option of the Member may be purchased or leased at the time of order/agreement. The costs for such services shall be paid to Staples by the Sourcewell Member. Additionally, there may be some items, typically furniture, where there may be an additional fee charge by the manufacturers that will be passed along to the ordering participating Member.
60	If freight, delivery, or shipping is an additional cost to the Sourcewell Member, describe in detail the complete freight, shipping, and delivery program.	Staples does not apply additional charges or fees for standard delivery. However, there are some special exceptions where a delivery or special handling fee may apply. Most fees will be displayed in your shopping cart on StaplesAdvantage.com upon ordering. Common delivery exceptions that require a surcharge include: <ul style="list-style-type: none"> • Furniture unpacking or assembly <ul style="list-style-type: none"> o Stair Carry for upper floor inside deliveries (lack of freight elevator or access to same) o Handling support for facilities that do not operate a fully functioning dock • Expedited deliveries • Deliveries outside Staples' standard distribution area (Alaska and Hawaii) • Bulky, fragile, or heavy items such as fireproof file cabinets, cases of water, soda, ice melt and chemicals • Or as otherwise indicated on our website at the time of purchase. Surcharges are calculated on a per-order basis. Freight will be listed as a line item charge for all Staples Promotional Products orders.
61	Specifically describe freight, shipping, and delivery terms or programs available for Alaska, Hawaii, Canada, or any offshore delivery.	Staples reserves the right to charge fees to the following locations unless otherwise mutually agreed between Staples and the participating Member. Delivery to Alaska or Hawaii. The following additional delivery terms apply for shipments to Alaska or Hawaii: Shipments up to 159 lbs. will be shipped with transit times of two to three (2 to 3) business days. Shipments over 159 lbs. or items which cannot be shipped via normal means, including any items which are classified as hazmat or ORM-D (other regulated materials for domestic transport only), are shipped via ocean freight. Staples' policies prohibit shipment of any fully regulated hazmat items. Such items must be shipped directly from the vendor. Ocean shipments will be delivered approximately fourteen (14) calendar days from the date of shipment. All shipments to Alaska or Hawaii will be subject to a 25% surcharge to help offset the cost of freight.

Every country has specific requirements in which both the exporter and importer must follow; here are some additional specific details for U.S. Territories and Possessions:

Delivery to Puerto Rico. The following additional delivery terms apply for shipments to Puerto Rico: Shipments up to 150 lbs. will be shipped with transit times of two (2) business days. Shipments over 150 lbs. are shipped via ocean freight. Any goods classified as ORM-D (other regulated materials for domestic transport only) will also ship ocean freight, regardless of weight. No hazardous goods can be exported to Puerto Rico. Transit time is approximately seven to ten (7 to 10) business days from door-door. Buyer is responsible for all customs or tax filings or applications necessary to effect the importation of the Products. Delays may result from Buyer's failure to satisfy all customs clearance requirements. All taxes, fees, and other costs (including freight) will be charged back to Buyer on a separate invoice.

Delivery to U.S. Virgin Islands. The following additional delivery terms apply for shipments to the U.S. Virgin Islands: Shipments up to 150 lbs. will be shipped UPS WorldShip, using the most commercially advantageous WorldShip service available, with transit times of approximately three (3) business days. Products weighing over 150 lbs. will be shipped via ocean freight. No hazardous goods can be exported to these locations. Any goods classified as ORM-D (other regulated materials for domestic transport only) will ship ocean freight, regardless of weight, and will require an additional five (5) days of transit time. Buyer is responsible for all customs or tax filings or applications necessary to effect the importation of the Products. Delays may result from Buyer's failure to satisfy all customs clearance requirements. All taxes, fees, and other costs (including freight) will be charged back to Buyer on a separate invoice.

Delivery to American Samoa, Guam, Northern Mariana Islands. The following additional delivery terms apply for shipments to American Samoa, Guam, and the Northern Mariana Islands: Shipments up to 150 lbs. will be shipped UPS WorldShip, using the most commercially advantageous WorldShip service available, with transit times of approximately five (5) business days. Products weighing over 150 lbs. will be shipped via ocean freight. No ORM-D goods or hazardous goods can be exported to these locations. Buyer is responsible for all customs or tax filings or applications necessary to effect the importation of the Products. Delays may result from Buyer's failure to satisfy all customs clearance requirements. All taxes, fees and other costs (including freight) will be charged back to Buyer on a separate invoice.

Import/Export. If Staples agrees to export Products from the U.S. to Buyer's locations outside the U.S. (including but not limited to Mexico, Canada and all U.S. Possessions and Territories) (for these purposes referred to as "Other Locations"), the following applies: (a) Staples will not be the Importer of Record for any Products shipping to Other Locations. Buyer or Buyer's agent shall nominate a customs clearing agent to act on its behalf and to facilitate the import customs clearance process. Buyer shall be responsible for obtaining any documentation, such as special permit(s) or license(s) that may be required to import Products; (b) Buyer shall be responsible for payment of any customs clearance and duties and taxes and the full freight cost of the shipment; (c) Staples will not provide Certificates of Origin (C/O) or Free Trade Agreement certificates; (d) Staples will not export the following Products: ORM-D (Other Regulated Materials-Domestic); consumables; and/or Products prohibited from export by Staples' vendors; (e) Staples will not export Products to Other Locations in the event any export restriction applies; and (f) Staples will not accept returns from Other Locations unless agreed in writing.

62 Describe any unique distribution and/or delivery methods or options offered in your proposal.

Staples delivers an average of 675,000 cartons per day. Our delivery experience, combined with our advanced distribution network, makes us the industry leader. We recently increased the square footage across our 24 strategically located fulfillment centers, ensuring we have more product in stock for next-business-day deliveries. Staples uses a combination of our own fleet, national delivery services, Staples-exclusive carriers and third-party couriers to ensure the fastest, most efficient delivery options for our customers. Our third-party couriers undergo a rigorous evaluation process and we require them to meet our customers' service level agreements. Staples couriers are selected based on the caliber of their management and delivery drivers, their equipment and, more specifically, their ability to provide timely and excellent customer service.

PREMIUM DELIVERY OPTIONS

As part of each participating Member's account setup, we may meet to discuss the individual needs and develop delivery protocols that make it easy to do business with Staples. Our normal delivery hours are 8:00 a.m. to 5:00 p.m. local time, Monday through Friday. Requests for premium delivery service are vetted by our internal transportation team prior to approval. Examples of delivery service exceptions we have approved in the past include:

- Specific delivery windows (before noon, after 10:00 a.m., etc.)
- Desktop delivery (desk to desk)
- Inside delivery (specific floor)
- Mailroom delivery (by floor)
- Delivery to copy areas (where we leave a fixed number of cases of paper per mailroom, in some cases, stocking the shelves)
- Loading boxes through an X-ray machine prior to making delivery

Additional costs may apply for premium services and is customized based on each participating Member's specific requirements.

SAME-DAY DELIVERIES

Same-business-day delivery can be investigated as a possibility by contacting Staples Customer Service. To ensure all appropriate process checks are completed, we recommend a cut-off time of 11:30 a.m. local time. To account for added transportation costs and courier fees incurred on our end, we do require a separate charge for same-business-day requests.

Our industry-leading network of U.S. stores gives participating Members easy same-day purchasing solutions. Your employees can make in-store purchases and receive your customer pricing for both office supplies and a full range of print and marketing solutions. Or, use our Buy Online, Pick Up in Store option, and your items will be available for pickup in less than one hour.

There are some exceptions to same-day delivery service. The delivery location must be within 50 miles of a Staples fulfillment center. Further, the fulfillment center must have the capacity to handle the request that day. In addition, the following items cannot be delivered same day:

- Furniture
- HAZMAT items (this includes items that contain Lithium batteries)
- Liquid
- Food and beverage items
- Custom items
- Drop ship or special-order items
- Orders containing more than six SKUs

BUY ONLINE, PICK UP IN STORE

Participating Members can purchase a wide variety of items on StaplesAdvantage.com and pick their items up in one hour or less at any of our U.S. retail stores. This allows your users to buy within your established purchasing program, with your contract rules and pricing, for same-day purchases. Users can even filter by Pick Up in Store to make those emergency purchases quicker.

PRINT TO STORE

Participating Members can also use Staples' Print to Store option to print directly from their computer to any Staples retail location for pickup. From black & white or color printing to binding and booklet options, Print to Store offers more than 2,000 finishing configurations for your employees' printing needs. Print to Store bills directly to your Staples account, ensuring compliance and more robust tracking while providing easy, on-the-go printing services for your remote and traveling employees.

Participating Members can upload and reconfigure their documents, save their files for future reordering and proof all orders online before submitting. At any time, they can submit their orders right from their desktop to Staples, with delivery to any Staples retail location.

STAPLES PROMOTIONAL PRODUCTS

Staples Promotional Products has a 500,000 square foot contract decoration and distribution center in Orange City, IA. This facility does embroidery, screen print, laser engraving, digital heat transfer, and more. We have pick-to-voice technology and use a pack-right shipping system to cut boxes to the order size. Our facility is centrally located for distribution throughout the U.S. We also use FedEx as our preferred shipper but can utilize any major carrier service. As of 2019, it's also moved to achieve zero waste to landfill status.

Table 12: Pricing Offered

Line Item	The Pricing Offered in this Proposal Is: *	Comments
63	d. other than what the Proposer typically offers (please describe).	Staples supplies a significant number of government agencies and numerous GPOs and cooperative procurement organizations that range in size, geography, purchase volume, guarantees, logistic expenses, incentives, manufacturer support and other contractual terms/requirements. Additionally, Staples provides a wide variety of products and services, including many that are customized and therefore, based on customers' specifications. As a result, while pricing may vary, Staples feels that its proposal provides competitive pricing and exceptionally strong value-added attributes.

Table 13: Audit and Administrative Fee

Line Item	Question	Response *
64	Specifically describe any self-audit process or program that you plan to employ to verify compliance with your proposed Contract with Sourcewell. This process includes ensuring that Sourcewell Members obtain the proper pricing, that the Vendor reports all sales under the Contract each quarter, and that the Vendor remits the proper administrative fee to Sourcewell.	At Staples, we take our national contract obligations seriously. We have a long history of providing accurate pricing and conducting compliance audits with Sourcewell and its participating Members. To maintain contract compliance, we continually verify our pricing data and hold ourselves accountable to the highest internal pricing standards. As such, we have multiple processes in place to ensure pricing accuracy and consistency. For example, national contract pricing is managed and maintained by a single, knowledgeable and experienced pricing team. This ensures that all pricing is consistent with the contract terms and requirements. We also review pricing on a regular basis and compare it to the contract pricing requirements. This further guarantees that your participating Members receive pricing that is consistent. Staples may also work with manufacturers to frequently spot-check and audit pricing and discounts that are applied to customer orders. Additional audits and periodic pricing checks may be conducted randomly throughout the term of the contract to add an extra level of protection and audit control as deemed necessary to maintain our pricing integrity.
65	Identify a proposed administrative fee that you will pay to Sourcewell for facilitating, managing, and promoting the Sourcewell Contract in the event that you are awarded a Contract. This fee is typically calculated as a percentage of Vendor's sales under the Contract or as a per-unit fee; it is not a line-item addition to the Member's cost of goods. (See the RFP and template Contract for additional details.)	Unless otherwise mutually agreed to in writing by Sourcewell and Staples, and except as stated below, Staples will pay Sourcewell an administrative fee of one and half percent (1.5%) of the Members' aggregate Net Sales during each calendar quarter, which have been timely paid, to be paid within forty five (45) days after the end of each calendar quarter. An exception to the above 1.5% admin fee would be that Staples will pay Sourcewell one half of one percent (0.5%) administrative fee for participating Members' aggregate Net Sales under the managed print services ("MPS") program of the Contract and one quarter of one percent (0.25%) on technology product Net Sales. Net Sales. Net Sales will be defined as the gross sales price of the applicable products sold pursuant to this Contract, less shipping costs (including freight charges and insurance), taxes, duties, any rebates actually paid, discounts and allowances actually taken, rejections and returns to the extent credit is given or paid, and also excluding purchases made via staples.com, or any Staples retail channel.

Table 14: Catalog Solution Description

Table 14: Indicate below the features and capabilities of your office supplies catalog solution (Yes | No) and provide supplemental descriptions as needed.

Line Item	Feature	Yes No *	Description
66	Display item description, catalog price, contract price, and photo (if applicable)	<input checked="" type="radio"/> Yes <input type="radio"/> No	StaplesAdvantage.com displays item description, photos and the participating Members' contract pricing. However, the site does not show catalog pricing. All products include images, full description and detailed product specifications, with partial graphic support for wholesaler items on StaplesAdvantage.com.
67	Enhanced catalog content (stock availability, ship/delivery date, product reviews, filters, comparables, etc.)	<input checked="" type="radio"/> Yes <input type="radio"/> No	Search by keyword or item number for a summary of categories and top-ranking items that match your criteria. Narrow results by category, brand or your recently purchased items. Advanced search with auto-suggest terms to find what you want fast and the ability to add to your cart from search to save time.
68	Order tracking and order history	<input checked="" type="radio"/> Yes <input type="radio"/> No	Members can view details on all orders placed in the past 90 days, track your orders and view proof of delivery.
69	Customized member portal or punchout	<input checked="" type="radio"/> Yes <input type="radio"/> No	Members can customize their platform with special instructions and messages to keep users in program compliance.
70	Member preferred products listing	<input checked="" type="radio"/> Yes <input type="radio"/> No	Depending on the situation, Staples may identify preferred items with a customizable On Contract or Core Item icon that can contain your own message. For example, individual participating Members can opt for it to display (Member) Contract Item instead of On Contract. This message will appear with the icon wherever product information is displayed. Users will see the icon on product pages, shopping lists, shopping carts and order status screens. Members can also click the heart icon on product tiles and pages to easily add items to a shared or personal shopping list that can be made a favorite.
71	Member blocked item removal	<input checked="" type="radio"/> Yes <input type="radio"/> No	Upon mutual agreement between the participating Member and Staples.
72	Multiple ship-to locations	<input checked="" type="radio"/> Yes <input type="radio"/> No	User and Location Management allows Members to easily add new users, supervisors and account administrators and remove or add shipping locations associated with user profiles.
73	Display of eco-label or green certifications or attributes	<input checked="" type="radio"/> Yes <input type="radio"/> No	Eco-conscious and recycled items are identified with icons on our search pages and item descriptions, making them easy to find from any search or shopping list.
74	Search by eco-label or green certifications or attributes	<input checked="" type="radio"/> Yes <input type="radio"/> No	Eco-conscious and recycled items are identified with icons on our search pages and item descriptions, making them easy to find from any search or shopping list.
75	Tiered approvals	<input checked="" type="radio"/> Yes <input type="radio"/> No	Members can establish spending limits and approval routing to track account expenditures by user and department.
76	Help function	<input checked="" type="radio"/> Yes <input type="radio"/> No	The StaplesAdvantage.com Help Center enables customers to search help topics, manage their account, track or return orders, view or print their packing slip, get pre-paid address labels to recycle ink and toner and more.
77	Live chat	<input checked="" type="radio"/> Yes <input type="radio"/> No	Our e-commerce site offers a proactive chat feature that helps users quickly find the products they need by interacting with a live agent. This feature helps reduce the time spent searching for and comparing products. By providing more product intelligence prior to purchasing, live chat also decreases returns and helps ensure the best product solution is selected for the purchaser.
78	Integration with member eProcurement/ERP platforms	<input checked="" type="radio"/> Yes <input type="radio"/> No	Staples has experience integrating with over 300 third-party purchasing platforms.

Table 15: Industry Specific Questions

Line Item	Question	Response *
79	If you are awarded a contract, provide a few examples of internal metrics that will be tracked to measure whether you are having success with the contract.	Some internal metrics used to measure success with the contract include number of participating Members under the contract, geographic distribution of participating Members, sales and number of orders by participating Member and year over year sales growth. Additionally, success metrics can be mutually established and measured in scheduled business reviews between Staples and Sourcewell. Having serviced Sourcewell participating Members for many years, we know that we need to continually raise the bar in our national contract performance. As a current Sourcewell awarded supplier, we commit to increasing our overall value with the built-in flexibility to accommodate the evolving needs of your participating Members.

80	<p>If you are a dealer, distributor, or reseller, describe your capabilities for verification of product authenticity, quality control, and documentation of custody in your supply chain.</p>	<p>Staples is committed to providing high quality products that last, leading to fewer returns, fewer reorders and less frustration for our customers. To uphold this commitment, we capture reporting and regularly audit the quality of the products we source from suppliers, as well as from Staples-exclusive products. Staples' strict product sourcing process assures that products offered are genuine by sourcing products only from OEMs and authorized resellers to mitigate the risk of cloned, fake or counterfeit products that could potentially put Sourcewell Members at risk.</p> <p>ANNUAL VENDOR REVIEWS</p> <p>We only source from the most trusted and reputable suppliers in our industry, including leading wholesalers and brands such as 3M, HP, Avery and HON. We conduct annual vendor contract reviews to measure our suppliers' quality performance. We evaluate the number of returns placed on their products as well as general customer satisfaction survey feedback. At 1.45%, our low product-return rate is a testament to our relentless focus on quality.</p> <p>PAPER & WOOD-BASED PRODUCT SOURCING POLICY</p> <p>We also actively work with our key paper suppliers to ensure transparency into their sourcing and production methods with respect to environmental and social responsibility. The majority of our paper suppliers have achieved chain of custody certification with one or more programs, including the Forest Stewardship Council (FSC) and Sustainable Forestry Initiative (SFI). Approximately 90% of the paper products we sell by weight in the U.S. are manufactured and/or distributed by vendors with FSC chain of custody certification, including brands like Domtar, International Paper, Georgia Pacific, Kimberly Clark, 3M, Esselte, Fellowes, Marcal and others. Our Paper and Wood Based Product Sourcing Policy forms the foundation of our commitment to ensure the paper products we sell are sourced in an environmentally and socially responsible manner. It also defines our expectations for suppliers of paper-based products. The policy focuses on four key areas:</p> <ul style="list-style-type: none"> • Protecting forest resources and communities by seeking to source certified products • Reducing demand for virgin wood fiber • Sourcing from suppliers committed to environmental excellence • Promoting responsibly sourced paper and wood products to our customers <p>PROGRAMS & PARTNERSHIPS</p> <p>We collaborate with a few key non-profits to help us improve paper and wood product sustainability. This includes partnerships with the Rainforest Alliance on the Appalachian Woodlands Alliance and various projects with the Forest Products Working Group (FPWG), an initiative of GreenBlue.</p> <p>PRODUCT BRANDS EXCLUSIVE TO STAPLES QUALITY ASSURANCE</p> <p>Product brands exclusive to Staples are subject to a comprehensive Quality Assurance program that includes:</p> <ul style="list-style-type: none"> • Product Design – Product brands exclusive to Staples are designed to meet or exceed national brand equivalent specifications. • Factory Certification – Production facilities in developing countries undergo third-party audits to uphold our standards for social responsibility and to guarantee practices are in place to deliver quality products. • Rigorous Testing & Inspection – All products are engineer-tested for quality in leading independent labs. Inspectors pull samples from the production line to confirm that products are manufactured to our exact specifications before they ship to our warehouses. • Continuous Monitoring – Throughout a product's lifecycle, inspectors pull samples for follow-up lab testing to certify that the product still meets our specifications. <p>MONITORING PRODUCT QUALITY</p> <p>On the rare occasion that a product fails to meet a Member's satisfaction, we offer fast and easy resolution methods:</p> <ul style="list-style-type: none"> • Purchasers can return any item using our no-hassle online returns process or by contacting Customer Service. • We arrange driver pickup for all product returns at no cost to participating Members. <p>We thoroughly analyze damaged or defective items and ensure our manufacturers address the underlying quality issue. Your Staples Account Manager will share corrective actions and report on progress during regular business reviews.</p>
----	--	--

81	Describe your ability to address member concerns related to packaging, including product markings, safety, warnings, waste reduction, packaging toxicity, recycling and/or re-use, etc.	<p>PRODUCT CERTIFICATIONS & ECO-LABELING</p> <p>Within our core product assortment, we have identified thousands of items that meet third-party standards and certifications. This is a significant subset of our total assortment of nearly 15,000 products with environmental features, which includes products with recycled content or other design features like solar powered, rechargeable and refillable. The certifications and standards we track include:</p> <ul style="list-style-type: none"> • AP certified non-toxic • Bluesign certified clothing product • BPI compostable • Cradle to Cradle certified • EcoLogo certified • ENERGY STAR qualified • EPA Comprehensive Procurement Guidelines • EPA Design for the Environment (DfE) for Pesticides registered • EPA Safer Choice registered • EPA WaterSense certified • EPEAT qualified • EWG verified • Fair Trade certified • Food Alliance certified • Forest Stewardship Council (FSC) certified • GREENGUARD certified • Green Seal certified • Indoor Advantage certified • Level certified • Made by a Certified B Corporation • Made Safe certified • PMA non-toxic • Rainforest Alliance certified • Roundtable on Sustainable Palm Oil (RSPO) certified • Sustainable Forestry Initiative (SFI) certified • USDA Certified Biobased Product • USDA Organic <p>We are continually improving our ability to capture and track products with environmental certifications in our systems, as well as increase the number of products that meet credible third-party environmental certifications.</p> <p>PACKAGING OPTIMIZATION</p> <p>To help reduce waste at Members' facilities, Staples has engineered our order fulfillment process to minimize packaging and shipping materials on supply deliveries. Simultaneously, we ensure that all deliveries are properly protected in order to arrive to you intact.</p> <ul style="list-style-type: none"> • SmartSize™ – Staples has rolled out award-winning technology to the majority of our U.S. distribution centers that tailors box sizes to the exact size of the order, reducing use of corrugate and air pillows. To further reduce the environmental impact of our delivery process, we use boxes made from 35% to 100% recycled material. This approach to packaging results in an annual carbon footprint reduction of more than 30,200 tons, equivalent to 120,000 trees. • Box Logic – Our warehouse management system uses a series of algorithms that automatically choose the smallest delivery box from eight standard sizes, based on the combined dimensions of items in the order, reducing packaging waste. • Wholesaler Initiatives – As part of our fulfillment process, Staples utilizes three national wholesalers to support our product requirements. We work diligently with these suppliers to confirm they are reducing shipping materials for our customers. The products shipped by our wholesalers undergo similar sizing analysis by their computer systems. <p>Reducing packaging waste is important to our commitment to help the environment. In addition to the internal initiatives above, we're actively working with customers to minimize packaging waste by reducing the frequency of small orders through order consolidation. These initiatives have reduced packaging and shipping materials by up to 20% for some customers.</p> <p>PACKAGE PROTECTION</p> <p>Staples has invested in air pillow dunnage technology to safeguard the product we ship. These air pillows:</p> <ul style="list-style-type: none"> • Are designed to provide maximum protection with a minimum use of material, reducing the amount of packaging required • Can be re-used • Can be deflated prior to disposal, reducing original volume by over 90% • Can be recycled when given to your delivery driver or sent back when making a return • May be returned for recycling to local Sealed Air sites by calling the Sealed Air phone number on the cushion or may be recycled commercially as #4 plastic • Provide high BTU energy contents in municipal incineration
----	---	---

<p>82</p>	<p>Describe your capabilities related to member need for collection and recycling of toner and ink cartridges, batteries, packaging, etc.</p>	<p>Staples offers our customers a wide range of convenient no- and low-fee recycling services. Check out Staples Recycling Services or speak with your Account Manager for more details on our programs.</p> <ul style="list-style-type: none"> • Ink & Toner Cartridges – Staples provides free delivery driver pick-up and mail-back service. Simply work with your delivery driver to pick a location for regular pick-up or print a mail-back label from StaplesAdvantage.com. • Technology – We offer low cost options for responsible and secure technology recycling including certificate of recycling and optional serial number tracking services. You can order prepaid recycling kits, boxes and pallets for larger items through StaplesAdvantage.com. Staples' tech recycling partner ERI Direct is e-Stewards and R2 certified at all locations for responsible e-waste management practices. • Furniture – Talk to your Account Manager for details on recycling, decommissioning and donating office furniture. Staples customers can trade in their old outdated cubicle systems and furniture to Davies for a credit towards Grade A like-new remanufactured furniture by Davies from leading brands like Knoll, Steelcase, Haworth and more. Alternatively, Staples can direct customers to other furniture donation and recycling options like IRN. • Lamps, Ballasts & Batteries – We offer mail-back recycling services on StaplesAdvantage.com. Simply order the right-size container, fill it with your goods and put it in the mail. Pricing is inclusive of packaging, shipping and recycling. • Other Hard-to-Recycle Items – Divert hard-to-recycle waste from landfills with Staples' Zero Waste Boxes. Simply fill, close and ship. StaplesAdvantage.com box prices include all shipping and recycling fees. Use our Zero Waste Boxes to recycle coffee pods, breakroom waste, binders, safety supplies, writing instruments and more.
-----------	---	--

<p>83</p>	<p>Describe your capabilities or limitations related to ordering and/or deliveries (minimum order requirements, order consolidation, expedited shipping/delivery, etc.)</p>	<p>According to industry research, employees making purchases outside a procurement program can increase operating costs by anywhere from 25% to 45%. Reducing maverick spend can dramatically impact the effectiveness of your procurement program. Staples uses multiple strategies to keep program compliance high and costs low.</p> <p>MINIMUM ORDER SIZE Unless otherwise mutually agreed to by Staples and a Sourcewell participating Member, Sourcewell and its Members shall have a minimum order size of \$35.00 per order.</p> <p>ORDER CONSOLIDATION: REDUCING SMALL, INEFFICIENT ORDERS Industry statistics show the average cost for processing a single order transaction can be as high as hundreds of dollars depending on the organization and payment processing systems. Placing small, frequent orders incurs these costs with each order, which can be significantly reduced by order consolidation. We'll educate your end users to adopt more efficient behaviors, such as:</p> <ul style="list-style-type: none"> • Ordering bi-weekly or monthly, instead of weekly or daily • Coordinating ordering with other departments • Determining frequently ordered items and ordering enough for a week • Anticipating projects that may require more supplies than usual and consolidating these supplies within regularly scheduled orders <p>Benefits of order consolidation include:</p> <ul style="list-style-type: none"> • Reduced order processing costs • Fewer deliveries and invoices to process • Less packaging, label and invoicing paper waste • CO2 savings from fewer truck deliveries <p>INCREASING MEMBERS' ONLINE ORDERS The most efficient way for end users to order from Staples is through our e-commerce site or their e-procurement system. An order placed by phone costs Members significantly more than an order placed electronically. We'll educate participating Member's end users on online order placement.</p> <p>Benefits include:</p> <ul style="list-style-type: none"> • Reduced order processing costs • Faster and easier ordering • Fewer ordering mistakes - fewer product returns • Real-time tracking of product delivery status <p>Staples can communicate ordering best practices to their end users during the implementation process and on a continuous basis through client-approved customized flyers, newsletters and emails.</p> <p>ONLINE COMPLIANCE CONTROLS StaplesAdvantage.com also drives program compliance with features like:</p> <ul style="list-style-type: none"> • The ability to customize their home page with messaging to communicate key program rules (such as minimum order requirements) and guide purchasers to preferred-item shopping lists • Shared or personal shopping lists populated with commonly ordered or preferred core items • Optional spending and approval controls that eliminate inefficient and costly small orders <p>RETAIL PURCHASING PROGRAM & IN-STORE PURCHASING Today, customers can use the Buy Online, Pick Up in Store option and Print-to-Store to get what they need, when they need it for same day purchases. Or, they can take advantage of our Retail Purchasing Program, which ensures customers can shop in stores to receive their custom pricing or in-store sale price, whichever is lowest at the time of purchase, in any Staples store throughout the U.S.</p>
-----------	---	--

Exceptions to Terms, Conditions, or Specifications Form

Only those Proposer Exceptions to Terms, Conditions or Specifications that have been accepted by Sourcewell have been incorporated into the contract text.

Documents

Ensure your submission document(s) conforms to the following:

1. Documents in PDF format are preferred. Documents in Word, Excel, or compatible formats may also be provided.
2. Documents should NOT have a security password, as Sourcewell may not be able to open the file. It is your sole responsibility to ensure that the uploaded document(s) are not either defective, corrupted or blank and that the documents can be opened and viewed by Sourcewell.
3. Sourcewell may reject any response where any document(s) cannot be opened and viewed by Sourcewell.
4. If you need to upload more than one (1) document for a single item, you should combine the documents into one zipped file. If the zipped file contains more than one (1) document, ensure each document is named, in relation to the submission format item responding to. For example, if responding to the Marketing Plan category save the document as "Marketing Plan."

- [Financial Strength and Stability](#) - Attachment 1 - Staples Bank and Trade References.pdf - Thursday January 23, 2020 12:11:28
- [Marketing Plan/Samples](#) - Attachment 4 - Sourcewell Marketing Plan.pdf - Thursday January 23, 2020 12:11:38
- WMBE/MBE/SBE or Related Certificates (optional)
- Warranty Information (optional)
- [Pricing](#) - Staples Pricing Exhibits 1-5.zip - Thursday January 23, 2020 13:16:09
- [Additional Document](#) - Staples Additional Attachments.zip - Thursday January 23, 2020 13:16:19

Proposers Assurance of Comp

PROPOSER ASSURANCE OF COMPLIANCE

PROPOSER'S AFFIDAVIT

The undersigned, authorized representative of the entity submitting the foregoing proposal (the "Proposer"), swears that the following statements are true to the best of his or her knowledge.

1. The Proposer is submitting its proposal under its true and correct name, the Proposer has been properly originated and legally exists in good standing in its state of residence, the Proposer possesses, or will possess before delivering any products and related services, all applicable licenses necessary for such delivery to Sourcwell member agencies. The undersigned affirms that he or she is authorized to act on behalf of, and to legally bind the Proposer to the terms in this Contract.
2. The Proposer, or any person representing the Proposer, has not directly or indirectly entered into any agreement or arrangement with any other vendor or supplier, any official or employee of Sourcwell, or any person, firm, or corporation under contract with Sourcwell, in an effort to influence the pricing, terms, or conditions relating to this RFP in any way that adversely affects the free and open competition for a Contract award under this RFP.
3. The contents of the Proposer's proposal have not been communicated by the Proposer or its employees or agents to any person not an employee or agent of the Proposer and will not be communicated to any such persons prior to the official opening of the proposals.
4. The Proposer has examined and understands the terms, conditions, scope, contract opportunity, specifications request, and other documents in this solicitation and affirms that any and all exceptions have been noted and included with the Proposer's Proposal.
5. The Proposer will, if awarded a Contract, provide to Sourcwell Members the /products and services in accordance with the terms, conditions, and scope of this RFP, with the Proposer-offered specifications, and with the other documents in this solicitation.
6. The Proposer agrees to deliver products and services through valid contracts, purchase orders, or means that are acceptable to Sourcwell Members. Unless otherwise agreed to, the Proposer must provide only new and first-quality products and related services to Sourcwell Members under an awarded Contract.
7. The Proposer will comply with all applicable provisions of federal, state, and local laws, regulations, rules, and orders.
8. The Proposer understands that Sourcwell will reject RFP proposals that are marked "confidential" (or "nonpublic," etc.), either substantially or in their entirety. Under Minnesota Statute §13.591, Subd. 4, all proposals are considered nonpublic data until the evaluation is complete and a Contract is awarded. At that point, proposals generally become public data. Minnesota Statute §13.37 permits only certain narrowly defined data to be considered a "trade secret," and thus nonpublic data under Minnesota's Data Practices Act.

The Proposer understands that it is the Proposer's duty to protect information that it considers nonpublic, and it agrees to defend and indemnify Sourcwell for reasonable measures that Sourcwell takes to uphold such a data designation.

By checking this box I acknowledge that I am bound by the terms of the Proposer's Affidavit, have the legal authority to submit this Proposal on behalf of the Proposer, and that this electronic acknowledgment has the same legal effect, validity, and enforceability as if I had hand signed the Proposal. This signature will not be denied such legal effect, validity, or enforceability solely because an electronic signature or electronic record was used in its formation. - Joanne Harris, Chief Commercial Officer - Staples, Staples Contract & Commercial LLC

The Proposer declares that there is an actual or potential Conflict of Interest relating to the preparation of its submission, and/or the Proposer foresees an actual or potential Conflict of Interest in performing the contractual obligations contemplated in the bid.

Yes No

New Core Pricing Sourcewell - NJPA				
Item # w/ Whls Pfx	Item Description	UOM	List Prices	Contract Sell Price
824568	STICK CLOTHESPINS WN	BD	\$ 50.94	\$ 3.83
826011	PPR NEWS RULD LTR 30# WE	BD	\$ 24.27	\$ 3.95
739345	CLOTHESPINS SPRING 50/PK	BD	\$ 18.24	\$ 4.26
430610	6X6X6 H D CARTON 15PK	BD	\$ 38.17	\$ 5.29
481786	CORR BOX 6X4X4 32 ECT 25/BND	BD	\$ 20.22	\$ 5.60
426476	CORR BOX 7X5X4 32 ECT 25/BND	BD	\$ 20.37	\$ 5.64
405851	CORR BOX 4X4X6 32 ECT 25/BND	BD	\$ 20.18	\$ 5.94
481787	CORR BOX 6X6X4 32 ECT 25/BND	BD	\$ 20.37	\$ 6.27
481814	CORR BOX 4X4X4 32 ECT 25/BND	BD	\$ 14.21	\$ 6.91
604614	CORR BOX 9X6X4 32 ECT 25/BND	BD	\$ 18.26	\$ 7.06
604616	CORR BOX 7X4X4 32 ECT 25/BND	BD	\$ 22.28	\$ 7.58
481784	CORR BOX 5X5X5 32 ECT 25/BND	BD	\$ 14.46	\$ 8.19
426567	CORR BOX 12X6X6 32 ECT 25/BND	BD	\$ 35.00	\$ 8.41
430641	12X10X4 H.D. CARTON 15PK	BD	\$ 58.03	\$ 8.96
481792	CORR BOX 8X6X4 32 ECT 25/BND	BD	\$ 17.09	\$ 9.43
916818	METAL WHISTLE SET OF 12	BD	\$ 28.09	\$ 9.50
430624	BOX 11.8X8.8X8.8 15/PK	BD	\$ 53.47	\$ 9.65
426480	CORR BOX 8X4X4 32 ECT 25/BND	BD	\$ 18.34	\$ 9.89
879339	PICTURE STORY PAPER 500 SHT 1	BD	\$ 31.38	\$ 10.00
426748	6 X 2 X 2 CRUSH-PROOF MAILER	BD	\$ 22.21	\$ 10.22
430643	BOX 12 X 12 X 6 15/PK	BD	\$ 61.10	\$ 10.29
481793	CORR BOX 8X6X6 32 ECT 25/BND	BD	\$ 27.67	\$ 10.73
415574	1LB FELT SHEETS 9 X12	BD	\$ 30.79	\$ 10.93
814169	CORR BOX 8X5X4 32 ECT 25/BND	BD	\$ 23.91	\$ 10.95
426478	CORR BOX 7X7X7 32 ECT 25/BND	BD	\$ 31.20	\$ 11.18
481803	CORR BOX 12X6X4 32 ECT 25/BND	BD	\$ 29.84	\$ 12.69
426482	CORR BOX 8X8X4 32 ECT 25/BND	BD	\$ 31.58	\$ 13.29
557109	CORR BOX 10X8X6 32 ECT 25/BND	BD	\$ 13.87	\$ 13.45
481795	CORR BOX 10X6X4 32 ECT 25/BND	BD	\$ 19.41	\$ 13.54
481794	CORR BOX 8X8X8 32 ECT 25/BND	BD	\$ 35.65	\$ 14.18
916845	COATED FOAM BALL VOLLYBALL	BD	\$ 28.79	\$ 14.26
882332	8 SEMI MOIST WATERCOLOR SET	BD	\$ 20.16	\$ 14.39
481790	CORR BOX 6X6X6 32 ECT 25/BND	BD	\$ 16.08	\$ 14.43
975837	PENCIL POUCH W ZIPLOCK CLEAR	BD	\$ 27.00	\$ 14.49
848649	CREATIVITY STRET ART SMOCK	BD	\$ 26.59	\$ 15.04
975850	PRANG DAS AIR HARD CLAY 1LB TR	BD	\$ 29.77	\$ 15.46
975852	PRANG DAS AIR HARD CLAY 1LB WH	BD	\$ 29.77	\$ 15.46
975971	PEOPLE SET PAINT SPONGES 8 PCS	BD	\$ 27.96	\$ 15.49
876857	U.S. CLASSROOM FLAGS WALL BRAC	BD	\$ 15.60	\$ 15.49
916820	PLASTIC WHISTLE AND LANYARD SE	BD	\$ 20.57	\$ 15.50
836703	CHESS/CHECKERS/BACKGAMMON	BD	\$ 26.09	\$ 15.79
24063141	LEGAL PAD STND ASSORTED 3 PACK	BD	\$ 16.59	\$ 16.09
558941	6 X 4 X 2 CRUSH-PROOF MAILER	BD	\$ 33.00	\$ 16.23
975838	DAS AIR HARD CLAY 2.2 LB WHITE	BD	\$ 33.08	\$ 16.29
884049	GLUE STICKS REFILL PACK	BD	\$ 17.46	\$ 16.89
878031	JUMP ROPE PLASTIC 16 SECTIONS	BD	\$ 28.42	\$ 17.00
871612	QUICK FLIP QUESTIONS FOR THE	BD	\$ 23.96	\$ 17.28
369400	MAVALUS TAPE 1 X 360 WHITE	BD	\$ 26.99	\$ 17.29
612971	MAGNET HOLD ITS 1 X 10 ROLL	BD	\$ 19.50	\$ 17.59
307954	DICE DUDE COMBO	BD	\$ 24.95	\$ 17.79
976002	BOOKENDS 1 PAIR 9IN HEIGHT TAN	BD	\$ 25.81	\$ 17.96
837284	MANAGE/CLASS SIGNS BUL BRD ST	BD	\$ 30.89	\$ 17.98
481807	CORR BOX 12X10X4 32 ECT 25/BND	BD	\$ 37.30	\$ 18.19
877009	JUMP ROPE PLASTIC 10 SECTIONS	BD	\$ 36.21	\$ 18.36
138498	TRADITIONAL CURSIVE DESK PLATE	BD	\$ 21.98	\$ 18.39
426568	CORR BOX 12X9X3 32 ECT 25/BND	BD	\$ 40.75	\$ 18.56
874207	JUMP ROPE PLASTIC 7 SECTIONS	BD	\$ 36.98	\$ 18.72
481805	CORR BOX 12X8X6 32 ECT 25/BND	BD	\$ 28.31	\$ 18.98
931555	CHAMP. BBALL OFFICIAL SZ. 7	BD	\$ 20.89	\$ 19.00
871670	DNEALIAN MULTI-PROGRAM HANDWR	BD	\$ 27.19	\$ 19.33
883576	WRITING PAPER 40 SHT 10.5 X 8	BD	\$ 27.19	\$ 19.33
882057	WRITING PAPER 40 SHT 8X10.5 1	BD	\$ 27.19	\$ 19.33
877052	DNEALIAN MULTI-PROGRAM HANDWR	BD	\$ 25.79	\$ 19.47

New Core Pricing Sourcewell - NJPA				
Item # w/ Whls Pfx	Item Description	UOM	List Prices	Contract Sell Price
872818	SUBSTITUTE TEACHER FOLDER	BD	\$ 23.88	\$ 19.62
847856	BULLETN BOARD STORGE BX SYSTM	BD	\$ 25.98	\$ 19.63
481809	CORR BOX 12X10X8 32 ECT 25/BND	BD	\$ 45.50	\$ 19.79
481800	CORR BOX 10X10X10 32ECT 25/BND	BD	\$ 51.95	\$ 19.80
415595	CORR BOX 12X12X12 32ECT 25/BND	BD	\$ 74.36	\$ 19.93
873177	ZANER-BLOSER PAPER TABLETS &	BD	\$ 22.77	\$ 19.98
845097	CHENILLE STEMS RED	BD	\$ 35.59	\$ 20.41
845237	CHENILLE STEMS WHITE	BD	\$ 35.59	\$ 20.41
883256	BB SET GIRAFFE GROWTH CHART	BD	\$ 27.98	\$ 20.47
2323265	BIG BOX OF PIPE CLEANERS 150PC	BD	\$ 22.79	\$ 20.49
882051	UNIFIX CUBES 100 ASST COLORS	BD	\$ 29.29	\$ 20.68
881808	AWARD RIBBON PARTICIPATION 6-P	BD	\$ 26.82	\$ 20.72
845188	CHENILLE STEMS BLACK	BD	\$ 35.59	\$ 20.79
975898	DENIM CHILD SMOCK 19. 5X17	BD	\$ 33.98	\$ 20.89
426570	CORR BOX 12X9X4 32 ECT 25/BND	BD	\$ 32.19	\$ 20.90
848769	MINI SPRING CLOTHESPIN NATURL	BD	\$ 37.99	\$ 21.09
851005	CHENILLE STEMS ASSTD 12 STEM	BD	\$ 35.59	\$ 21.48
935126	SEAT SACK LARGE 17 IN BLUE	BD	\$ 32.17	\$ 21.49
934734	SEAT SACK MEDIUM 15 IN BLACK	BD	\$ 32.17	\$ 21.49
481811	CORR BOX 12X12X4 32 ECT 25/BND	BD	\$ 51.95	\$ 21.85
847894	CHART STORAGE BOX FILE SYSTEM	BD	\$ 29.98	\$ 21.97
138100	SMARTMAX CONSTRUCT CURVED BARS	BD	\$ 25.99	\$ 22.08
931581	CHAMPION SOCCER BALL NO 5	BD	\$ 26.37	\$ 22.24
847054	INSTANT DESKTOP ORGANIZER	BD	\$ 39.28	\$ 22.49
848757	MINI SPRNG CLTHSPIN BRGHT HUE	BD	\$ 38.29	\$ 22.75
557510	CORR BOX 12X9X6 32 ECT 25/BND	BD	\$ 31.72	\$ 22.86
426310	CORR BOX 16X12X8 32 ECT 25/BND	BD	\$ 68.19	\$ 22.95
426396	24X12X12 BOX	BD	\$ 61.10	\$ 23.47
481813	CORR BOX 12X12X6 32 ECT 25/BND	BD	\$ 56.03	\$ 23.52
874020	PICTURE STORY PAPER 40 SHT 12	BD	\$ 36.19	\$ 23.72
877826	PICTURE STORY PAPER 40 SHT 12	BD	\$ 36.19	\$ 23.72
138484	SINGAPORE MATH PLACE VAL THOU	BD	\$ 40.81	\$ 23.79
847941	ECON GRADE CRAFT STKS 1 000PC	BD	\$ 24.59	\$ 24.39
2127022	REMOVABLE HIGHLIGHTER TAPE YLW	BD	\$ 32.10	\$ 24.49
426309	CORR BOX 16X12X4 32 ECT 25/BND	BD	\$ 43.26	\$ 24.53
431101	12X12X12 CORRUGATE BOX 25PK	BD	\$ 43.31	\$ 25.32
426355	20X20X12 BOX	BD	\$ 96.17	\$ 26.02
814106	CORR BOX 12X12X3 32 ECT 25/BND	BD	\$ 60.10	\$ 26.05
935068	GLUE STICKS BONUS BAG 100 PC	BD	\$ 27.00	\$ 26.19
481815	CORR BOX 12X12X8 32 ECT 25/BND	BD	\$ 62.14	\$ 26.39
414173	9 X 6 1/2 X 2 3/4 WHT PRTV MLR	BD	\$ 56.88	\$ 26.40
426359	20X20X20 BOX	BD	\$ 51.11	\$ 27.49
1582427	SCISSORS STUDENT 5IN BLUNT	BD	\$ 67.92	\$ 27.49
2401071	MARS CHOCOLATE MINIS 40OZ 2/BD	BD	\$ 44.04	\$ 28.99
2401379	SNICKERS MINIS 40OZ. 2/BD	BD	\$ 44.04	\$ 28.99
426327	CORR BOX 18X12X6 32 ECT 25/BND	BD	\$ 51.81	\$ 29.83
411797	CORR BOX 16X12X12 32ECT 25/BND	BD	\$ 64.05	\$ 30.78
426345	CORR BOX 20X14X6 32 ECT 25/BND	BD	\$ 80.75	\$ 32.99
414196	CORR BOX 18X14X12 32ECT 25/BND	BD	\$ 78.82	\$ 33.75
415600	CORR BOX 18X12X12 32ECT 25/BND	BD	\$ 68.48	\$ 33.83
420689	11 1/8X8 3/4X2 WHT PRTV MLR	BD	\$ 61.15	\$ 35.86
426298	CORR BOX 15X12X10 32ECT 25/BND	BD	\$ 56.83	\$ 36.98
108159	SMOOTHMOVE SM MOVING BOX	BD	\$ 80.00	\$ 37.32
414171	15 1/8X11 1/8X2 WHT PRTV MLR	BD	\$ 86.63	\$ 38.18
414168	12 1/8X9 1/4X2 WHT PRTV MLR	BD	\$ 65.25	\$ 38.25
426388	22X22X22 BOX	BD	\$ 87.83	\$ 38.49
426402	24X18X18 BOX	BD	\$ 75.98	\$ 39.49
947425	12 1/8X9 1/4X2 KRAFT LIT MLR	BD	\$ 99.38	\$ 40.47
415597	CORR BOX 14X14X14 32ECT 25/BND	BD	\$ 100.85	\$ 40.76
426414	24X24X24 BOX	BD	\$ 74.73	\$ 42.59
689795	NEWSPRINT 24X36 833 SHTS/BND	BD	\$ 45.00	\$ 43.65
557511	CORR BOX 18X18X16 32ECT 20/BND	BD	\$ 123.87	\$ 45.12
420688	11X6 1/2X2 3/4 WHT PRTV MLR	BD	\$ 77.43	\$ 45.41

New Core Pricing Sourcewell - NJPA				
Item # w/ Whls Pfx	Item Description	UOM	List Prices	Contract Sell Price
415598	CORR BOX 16X16X16 32ECT 25/BND	BD	\$ 130.39	\$ 47.33
947429	13X10X2 KRAFT LIT MAILERS	BD	\$ 99.13	\$ 47.96
431107	22X18X12 CORRUGATE BOX 25PK	BD	\$ 113.54	\$ 48.53
415601	CORR BOX 18X18X18 32ECT 20/BND	BD	\$ 101.63	\$ 48.63
343629	BOX MOVING MEDIUM 8CT	BD	\$ 106.72	\$ 50.60
595228	3X3X48 (.225) EDGE PROTECTOR	BD	\$ 74.85	\$ 51.43
343628	BOX MOVING LARGE 6CT	BD	\$ 106.62	\$ 52.75
414170	12 1/8X9 1/4X4 WHT PRTV MLR	BD	\$ 116.57	\$ 57.98
822935	BB RKIVE O/S XTRALTR/LGL 20/CT	BD	\$ 144.88	\$ 68.50
949064	2X24.25 TRIANGLE MAILING TUBES	BD	\$ 183.34	\$ 72.38
414172	15 1/8X11 1/8X4 WHT PRTV MLR	BD	\$ 170.68	\$ 73.49
949067	3X18.25 TRIANGLE MAILING TUBES	BD	\$ 173.23	\$ 79.29
949063	2X18.25 TRIANGLE MAILING TUBES	BD	\$ 210.95	\$ 83.81
696367	11.125X8.75X2 KFT LIT ML 50/BN	BD	\$ 184.95	\$ 88.99
949068	3X24.25 TRIANGLE MAILING TUBES	BD	\$ 257.83	\$ 101.78
949066	2X36.25 TRIANGLE MAILING TUBES	BD	\$ 198.53	\$ 113.89
949069	3X30.25 TRIANGLE MAILING TUBES	BD	\$ 295.46	\$ 116.75
949065	2X30.25 TRIANGLE MAILING TUBES	BD	\$ 303.25	\$ 117.91
949070	3X36.25 TRIANGLE MAILING TUBES	BD	\$ 315.89	\$ 124.65
180227	2.3 CU. FT FRIDGE AND MICRO SS	BD	\$ 858.00	\$ 410.40
967616	OTG RECPT DESK AMERI ESPRESSO	BD	\$ 1,401.85	\$ 872.15
967617	OTG EXEC CONF SUITE AMERI ESPR	BD	\$ 3,616.75	\$ 2,252.27
525881	CLIP PAPER STL #1/.034	BX	\$ 0.74	\$ 0.16
075973	CLIP 72380 PAPER #1 SMOOTH	BX	\$ 0.76	\$ 0.21
525931	CLIP PAPER NONSKD STL #1	BX	\$ 0.88	\$ 0.28
525923	CLIP PAPER STL GIANT .045	BX	\$ 2.19	\$ 0.38
445741	CRAYOLA 8/BX CRAYONS-TUCK BOX	BX	\$ 1.09	\$ 0.47
525949	CLIP PAPER NONSKD STL GIANT	BX	\$ 2.99	\$ 0.50
889081	STAPLES STD CHISEL POINT	BX	\$ 3.94	\$ 0.52
525915	CLIP PAPER STL #3/.031	BX	\$ 0.88	\$ 0.53
387512	CHALK ANTIDUST LOWDUST WHITE	BX	\$ 0.89	\$ 0.55
069194	CHALK #51-0816 ASSTD COLOR	BX	\$ 0.89	\$ 0.56
504183	BOSTICH PREM STPLS CHISEL 1/4	BX	\$ 4.69	\$ 0.60
614743	FACIAL TISSUE	BX	\$ 1.54	\$ 0.62
404229	PRANG CRAYONS 8-COLOR	BX	\$ 1.25	\$ 0.69
641611	CRAYON MULTICUL 8PK AST	BX	\$ 1.09	\$ 0.78
703594	CHALK	BX	\$ 1.16	\$ 0.79
501890	CHALK ASST	BX	\$ 1.22	\$ 0.79
662759	PRANG DUSTLESS YEL CHALK 12CT	BX	\$ 1.16	\$ 0.79
831270	BNDR CLIP SM	BX	\$ 2.04	\$ 0.82
071329	FIRST AID TAPE 1/2 INCH	BX	\$ 2.13	\$ 0.84
214258	LARGE FABRIC FINGERTIP BANDAGE	BX	\$ 2.23	\$ 0.89
477899	KLEENEX FACIAL TISSUE	BX	\$ 3.32	\$ 0.90
378137	TISSUE FACIAL KLEENEX	BX	\$ 2.97	\$ 0.92
864669	TISSUE ANGLESFT CUBE WE	BX	\$ 3.32	\$ 0.93
071357	1 X 3 PLASTIC BANDAGE	BX	\$ 1.80	\$ 0.97
378821	PUSH PINS PLASTIC ASSORTED	BX	\$ 5.51	\$ 0.98
378820	PUSH PINS PLASTIC CLEAR	BX	\$ 5.51	\$ 0.98
603573	CRAYON CRAYOLA 3-5/8IN -8CT	BX	\$ 1.07	\$ 0.99
882391	ERASER WEDGE CAP PK	BX	\$ 2.15	\$ 1.03
112284	5000CT STANDARD STAPLES	BX	\$ 4.46	\$ 1.04
477898	KLEENEX BOUTIQUE DECORATOR BOX	BX	\$ 3.99	\$ 1.04
699751	CAFE DELIGHT SUGAR PACKETS	BX	\$ 3.18	\$ 1.05
526038	CLIP BUTTERFLY LG 1 7/8X2 5/8	BX	\$ 2.08	\$ 1.07
650963	BINDER CLIPS - SMALL	BX	\$ 2.10	\$ 1.13
299198	CRAYOLA CRAYONS 24PK	BX	\$ 2.71	\$ 1.20
938368	ONE TOUCH PREMIUM STAPLES 5000	BX	\$ 4.62	\$ 1.21
904704	PASTEL DYE STICKS - 7 COLOR SE	BX	\$ 2.35	\$ 1.23
433359	#1 IDEAL CLAMPS	BX	\$ 2.60	\$ 1.27
071732	EYE PAD OVAL STERILE GAUZE	BX	\$ 1.68	\$ 1.29
404239	PRANG CRAYONS 16-COLOR	BX	\$ 2.15	\$ 1.29
650964	ECONOMY JUMBO PAPER CLIPS	BX	\$ 2.26	\$ 1.33
738112	CRAYOLA 16CT CRAYONS	BX	\$ 1.97	\$ 1.42

New Core Pricing Sourcewell - NJPA				
Item # w/ Whls Pfx	Item Description	UOM	List Prices	Contract Sell Price
300525	CRAYOLA 12/BX COLORED PENCILS	BX	\$ 3.20	\$ 1.45
819378	ASSORTED GAUZE BOX 10 PER BOX	BX	\$ 2.30	\$ 1.50
477367	CRAYOLA CRAYONS 16 COUNT	BX	\$ 2.11	\$ 1.51
821185	CRAYON CRAYOLA PEG BX 24BOX	BX	\$ 2.71	\$ 1.54
641607	PENCIL COLOR 8/ST AST	BX	\$ 2.29	\$ 1.54
112235	BOSTITCH B8 STAPLES 5000CT	BX	\$ 6.59	\$ 1.59
739341	PENCIL COLOR SKIN 8ST AST	BX	\$ 2.29	\$ 1.59
071728	CONFORMING GAUZE ROLL BAND 2IN	BX	\$ 3.28	\$ 1.64
508982	PENCILS COLORED SHORT 12 COLOR	BX	\$ 2.27	\$ 1.64
500813	1/2 ROUND HEAD FASTENER PLATED	BX	\$ 2.77	\$ 1.68
900923	BNDR CLIP MED	BX	\$ 4.42	\$ 1.68
408630	OIL PASTELS 12 COLORS	BX	\$ 2.25	\$ 1.68
2696267	CRAYOLA ALL BLK CRAYON 12/BX	BX	\$ 2.44	\$ 1.73
2696261	CRAYOLA ALL GRN CRAYONS 12/BX	BX	\$ 2.44	\$ 1.73
2696262	CRAYOLA ALL RED CRAYONS 12/BX	BX	\$ 2.44	\$ 1.73
420188	COFFEE-MATE PACKETS	BX	\$ 4.35	\$ 1.75
447593	KLEENEX COOL TOUCH FACIAL TISS	BX	\$ 4.84	\$ 1.75
332971	KLEENEX LOTION FACIAL TISSUE	BX	\$ 4.84	\$ 1.75
808376	TASK WIPE UNSCENTED 280 BX	BX	\$ 4.18	\$ 1.77
929655	BUNN 10-12 CUP COFFEE FILTER	BX	\$ 1.84	\$ 1.78
891293	RUBBER BANDS BRITES 1.05OZ AST	BX	\$ 2.93	\$ 1.85
413440	CRAYOLA CRAYONS 8/BX LG SIZE	BX	\$ 2.78	\$ 1.88
404299	PRANG CRAYONS 24-COLOR	BX	\$ 2.93	\$ 1.89
378816	FASTENER PRONG 2PC 2.75X1	BX	\$ 6.95	\$ 1.92
104588	1/2 IN HVY-DUTY STAPLES 1000CT	BX	\$ 9.79	\$ 1.94
108985	SF4 SPEEDPOINT STAPLES 5000CT	BX	\$ 5.08	\$ 1.94
104604	3/8 IN HVY-DUTY STAPLES 1000CT	BX	\$ 8.89	\$ 1.95
071285	AMMONIA INHALANTS	BX	\$ 4.77	\$ 1.95
913296	FIRST AID COTNBALL 130 WH	BX	\$ 3.96	\$ 1.99
455714	CRAYOLA CLAYTIME MODLNG CLAY 4	BX	\$ 3.27	\$ 2.02
509004	CRAYONS WASHABLE 16 COLOR	BX	\$ 3.13	\$ 2.02
378812	CLAMP BUTTERFLY #2 SMALL	BX	\$ 3.28	\$ 2.05
816152	RUBBERBAND LATEX FREE #54	BX	\$ 3.29	\$ 2.08
538868	WYPALL L10 UTILITY WIPES	BX	\$ 6.11	\$ 2.11
827992	PPR CLIP 1 REGAL 100/BOX	BX	\$ 2.86	\$ 2.12
752033	8/BX TRIANGULAR CRAYONS	BX	\$ 2.73	\$ 2.14
378818	FASTENER PRONG BASE 2.75X1	BX	\$ 8.59	\$ 2.17
823964	CRAYON MULTICULTURL LG	BX	\$ 2.78	\$ 2.19
847536	STAPLES F/TR1003/8 INCH 1MBX	BX	\$ 4.59	\$ 2.23
504033	CRAYOLA FABRIC CRAYONS	BX	\$ 3.06	\$ 2.24
802272	REFILL BANDAGE KNUCKLE	BX	\$ 3.75	\$ 2.24
103481	STAPLES #2 IDEAL CLIP 50CT	BX	\$ 3.14	\$ 2.24
181006	GLOVE DISP POLY CLR LG 500/BX	BX	\$ 4.19	\$ 2.25
181007	GLOVE DISP POLY CLR MD 500/BX	BX	\$ 4.19	\$ 2.25
651929	STAPLES PREMIUM FULLSTRIP 5000	BX	\$ 4.51	\$ 2.25
886837	7.75 JUMBO WRAPPED FLEX STRAW	BX	\$ 5.17	\$ 2.26
826247	CRAYON OIL PST 16/ST AST	BX	\$ 2.99	\$ 2.26
738120	CRAYOLA 8CT LG WSBLE CRAYONS	BX	\$ 3.13	\$ 2.29
264135	STAPLES HEAVYDUTY 5/8IN	BX	\$ 11.29	\$ 2.29
378814	FASTENER ROUND HEAD 1 BS	BX	\$ 3.37	\$ 2.30
444158	PRANG MOLDING CLAY ASST 4PK *T	BX	\$ 3.52	\$ 2.32
669767	BNDR CLIP MED	BX	\$ 4.49	\$ 2.37
071282	INSECT STING RELIEF PAD	BX	\$ 3.05	\$ 2.37
712586	KLEENEX POP UP BOX HAND TOWEL	BX	\$ 6.57	\$ 2.39
378817	FASTENER PRONG 2PC 2.75X2	BX	\$ 7.89	\$ 2.42
904703	PASTEL DYE STICKS - 15 COLOR S	BX	\$ 4.69	\$ 2.43
376211	CURITY(TM) FABRIC BANDAGE 1X3	BX	\$ 3.38	\$ 2.46
602271	CRAYOLA ASST CHALK 16 CT	BX	\$ 3.96	\$ 2.47
641606	CHALK ART CHALK 12/PK AST	BX	\$ 3.40	\$ 2.48
433967	1X3 VIS METAL DETECTABLE 25/BX	BX	\$ 6.56	\$ 2.49
071340	COMPRESS BANDGE OFF CENTER 3X2	BX	\$ 4.52	\$ 2.49
343057	ALCOHOL PREP PAD 200BX	BX	\$ 4.90	\$ 2.51
434067	BURN RELIEF GEL 6/PACKS	BX	\$ 4.42	\$ 2.51

New Core Pricing Sourcewell - NJPA				
Item # w/ Whls Pfx	Item Description	UOM	List Prices	Contract Sell Price
434003	FINGERTIP BANDAGE VISIBLE META	BX	\$ 6.56	\$ 2.51
434005	KNUCKLE VISIBLE BLUE 20/BX	BX	\$ 6.56	\$ 2.51
515890	RUBBERBANDS PREM 1LB #107	BX	\$ 10.55	\$ 2.52
515916	RUBBERBANDS PREM 1LB #117B	BX	\$ 10.55	\$ 2.52
515833	RUBBERBANDS PREM 1LB #18	BX	\$ 10.55	\$ 2.52
515841	RUBBERBANDS PREM 1LB #19	BX	\$ 10.55	\$ 2.52
515858	RUBBERBANDS PREM 1LB #32	BX	\$ 10.55	\$ 2.52
515866	RUBBERBANDS PREM 1LB #33	BX	\$ 10.55	\$ 2.52
515882	RUBBERBANDS PREM 1LB #64	BX	\$ 10.55	\$ 2.52
378819	FASTENER PRONG BASE 2.75X2	BX	\$ 9.88	\$ 2.53
041664	NJOY YELLW SUCRALSE SWTNER 100	BX	\$ 4.99	\$ 2.53
804474	100 HEAVY DUTYBLK SOUP SPOONS	BX	\$ 9.83	\$ 2.54
824834	MRKR WASH MET GOLD SIL ST	BX	\$ 3.70	\$ 2.59
920528	BUTTERFLY WOUND CLOSURE (10)	BX	\$ 4.42	\$ 2.60
452838	CRAYOLA 24CT WASHBLE CRAYONS	BX	\$ 4.38	\$ 2.60
818721	COVERS SHEATHS ORAL DIGITAL TH	BX	\$ 7.50	\$ 2.66
493910	HVY DUTY BLACK SPOON 100/BX	BX	\$ 6.15	\$ 2.68
495884	CRAYOLA 16/BX OIL PASTELS	BX	\$ 3.13	\$ 2.69
493912	HVY DUTY BLK SOUP SPOON 100/BX	BX	\$ 6.15	\$ 2.72
800287	FIRST AID OINTMENT 10PKBX	BX	\$ 5.98	\$ 2.74
414970	10 CT WASHABLE SUPERTIP MARKER	BX	\$ 2.84	\$ 2.75
818909	DIXIE HEAVY MED KNIVES 100CT	BX	\$ 6.50	\$ 2.76
806393	DIXIE HVY MED WT FORK 100CT	BX	\$ 6.50	\$ 2.76
806493	DIXIE MED WT TEASPOON 100CT	BX	\$ 6.50	\$ 2.76
806369	FORK HEAVY MED WEIGHT 100/BX	BX	\$ 6.00	\$ 2.76
806404	KNIFE HEAVY MED WEIGHT 100/BX	BX	\$ 6.00	\$ 2.76
806558	TEASPOON MEDIUM WHT BLC 100BX	BX	\$ 6.50	\$ 2.76
844714	ACCUWIPE(R) RECYCLED 1PLY WIPE	BX	\$ 6.48	\$ 2.77
508027	VISITOR NAME BADGE BLUE BORD	BX	\$ 4.02	\$ 2.86
804503	100 HEAVY DUTY BLACK KNIVES	BX	\$ 9.83	\$ 2.87
180383	JIF PEANUT BUTTER CUPS 1.5 OZ	BX	\$ 6.99	\$ 2.90
513186	BAND-AID PLASTIC 60 CT.	BX	\$ 3.22	\$ 2.94
1725427	BURN CREAM 12BX	BX	\$ 5.17	\$ 2.94
819265	SPONGE NONWOVEN 4X4 200/BX	BX	\$ 3.08	\$ 2.99
041677	NJOY BLUE ASPRTME SWTNER 100BX	BX	\$ 4.99	\$ 2.99
663953	STAPLES F/TR100 .25 INCH 1MBX	BX	\$ 4.15	\$ 2.99
416686	FOOD NAT WT/AL 100CAL 7PK	BX	\$ 8.25	\$ 3.05
508029	BORDER STYLE NAME BADGES GREEN	BX	\$ 4.02	\$ 3.06
845067	CHALK PPR AMBRITE 12BX	BX	\$ 5.13	\$ 3.08
909853	2 X3 BNDG HEAVY WOVEN PATCH 25	BX	\$ 7.56	\$ 3.16
414851	CRAYOLA WATERCOLOR PENCILS12PK	BX	\$ 4.51	\$ 3.19
405605	CRAYOLA 8/BX MARKERS F/L	BX	\$ 4.11	\$ 3.22
461657	SPLS MAP PINS ASST CLRS 200CT	BX	\$ 5.70	\$ 3.26
352369	CRAYOLA 8/BX BRD WASH MKR	BX	\$ 5.33	\$ 3.27
601619	CRAYON LARGE SIZE 16/BX	BX	\$ 5.22	\$ 3.28
430942	CRAYOLA 8/BX THIN WASH MKR	BX	\$ 5.33	\$ 3.29
445743	CRAYOLA 8/BX CLASSIC MARKERS	BX	\$ 4.11	\$ 3.30
488679	STAPLES HEAVY DUTY CHISEL	BX	\$ 10.49	\$ 3.30
509012	MARKER BROAD TIME 12 COLOR	BX	\$ 5.18	\$ 3.32
401758	CHEWY GRANOLA BAR CHOCO CHIP 8	BX	\$ 4.99	\$ 3.33
401759	CHEWY GRANOLA BAR VARIETY PK 8	BX	\$ 4.99	\$ 3.33
800256	BANDAGES KNUCKLE 10/BX	BX	\$ 5.98	\$ 3.36
800253	BANDAGES 3/4 X3 25/BX	BX	\$ 5.98	\$ 3.37
800251	BANDAGES FABRIC 1X3 25BX	BX	\$ 5.98	\$ 3.37
800255	BANDAGES FINGERTIP 10/BX	BX	\$ 5.98	\$ 3.37
800259	BANDAGES KNUCKL/FNGR 10BX	BX	\$ 5.98	\$ 3.37
800250	BANDAGES PATCH 1.5X1.5 10	BX	\$ 5.98	\$ 3.37
800285	FIRST AID BRN CRM 10PK/BX	BX	\$ 5.98	\$ 3.37
134708	GLAD FOOD STORAGE ZIPPER SANDW	BX	\$ 3.69	\$ 3.37
079212	PIN 85T BRASS T 2 #32	BX	\$ 4.73	\$ 3.37
1725426	TRIPLE ANTIBIOTC OINTMENT 12BX	BX	\$ 3.49	\$ 3.39
898939	10PK 2PAD 3X3 GAUZE REFILL BOX	BX	\$ 4.34	\$ 3.42
913729	BIGELOW EARL GREY TEA 28/BX	BX	\$ 5.99	\$ 3.47

New Core Pricing Sourcewell - NJPA				
Item # w/ Whls Pfx	Item Description	UOM	List Prices	Contract Sell Price
913720	BIGELOW ENGLISH TEA 28/BX	BX	\$ 5.99	\$ 3.47
610317	BIGELOW GREEN TEA 28/BOX	BX	\$ 6.56	\$ 3.47
913730	BIGELOW I LOVE LEMON TEA 28/BX	BX	\$ 5.99	\$ 3.47
635868	TEA ORANGE & SPICE 28CT BGL	BX	\$ 5.99	\$ 3.47
635867	TEA APPLE CINNAMON 28CT.B	BX	\$ 5.99	\$ 3.47
635851	TEA DARJEELING 28CT BIGELOW	BX	\$ 5.99	\$ 3.47
635849	TEA DECAF GREEN TEA 28CT	BX	\$ 5.99	\$ 3.47
635846	TEA GREEN W/LEMON	BX	\$ 5.99	\$ 3.47
635865	TEA MINT MEDLEY 28CT. BIGELOW	BX	\$ 5.99	\$ 3.47
500539	TAZO TEA - CALM	BX	\$ 8.99	\$ 3.51
2148113	GLAD 4GAL HA QT 26BX	BX	\$ 7.25	\$ 3.56
813142	FIRST AID HYDROCORTASONE GREEN	BX	\$ 7.76	\$ 3.59
588764	HIGH CAPACITY STAPLES 3000 PCS	BX	\$ 6.91	\$ 3.59
656583	POP TARTS FROSTED B/S CINNAMON	BX	\$ 7.71	\$ 3.61
420561	POP TARTS FROSTED STRAWBERRY	BX	\$ 7.71	\$ 3.61
504225	STAPLES HVY DUTY 1/4	BX	\$ 9.23	\$ 3.62
2754637	STIR STICK STRAW 5.5 1000/PK	BX	\$ 6.83	\$ 3.63
823967	CRAYON TRIANGLE ANTI-ROLL 16 C	BX	\$ 4.51	\$ 3.65
477552	IDEAL CLAMPS 1-1/2 X1-1/4	BX	\$ 3.78	\$ 3.67
325049	CURITY ALCOHOL PREP PADS STR	BX	\$ 4.20	\$ 3.67
757819	SF 3 SPEEDPOINT STAPLES 3750BX	BX	\$ 4.47	\$ 3.67
757820	SF 4 SPEEDPOINT STAPLES 3750BX	BX	\$ 4.47	\$ 3.67
462492	CRAYOLA 48/BX CRAYONS	BX	\$ 5.20	\$ 3.68
723963	RITZ 100 CALORIE 6 PK	BX	\$ 5.99	\$ 3.68
916116	CRAYOLA BOLDER MARKERS 8/BX	BX	\$ 4.11	\$ 3.69
802452	FIRST AID ANTACID TAB BE	BX	\$ 40.72	\$ 3.69
854518	2-60 HEAVY DUTY STAPLES 2500CT	BX	\$ 9.30	\$ 3.70
800264	TOWELETTE CASTILSOAP 10BX	BX	\$ 8.02	\$ 3.70
800284	GLOVES VINYL 2PR/BX	BX	\$ 5.98	\$ 3.71
101537	EXAM GLOVE VYL PFREE MD 100/BX	BX	\$ 5.87	\$ 3.74
101532	EXAM GLOVE VYL PFREE SM 100/BX	BX	\$ 4.93	\$ 3.74
101539	EXAM GLOVE VYL PFREE XL 100/BX	BX	\$ 4.93	\$ 3.74
864695	TOWEL ULTRA SOFT BOX WHT	BX	\$ 19.92	\$ 3.75
538850	KIMWIPES DELICATE TASK	BX	\$ 12.06	\$ 3.78
459599	CD ENVELOPE WINDOW WHT -50	BX	\$ 10.21	\$ 3.79
041572	FIRST AID THROAT LZNGE RD	BX	\$ 6.84	\$ 3.79
711382	STAPLES YELLOW #2 PENCIL 48	BX	\$ 16.13	\$ 3.80
475715	CRAYOLA 24/BX COLORED PENCILS	BX	\$ 6.04	\$ 3.81
504209	STAPLES HEAVY DUTY CHISEL 3/8	BX	\$ 8.80	\$ 3.82
819387	PLASTIC BANDAGES 1 X 3	BX	\$ 6.13	\$ 3.83
563107	MULTICULTURAL B/L MARKERS	BX	\$ 5.33	\$ 3.85
080368	PIN 87T BRASS T #24 1 1/2	BX	\$ 4.43	\$ 3.87
800262	WIPES ANTISPETIC 10/BX	BX	\$ 7.78	\$ 3.87
800260	PADS ALCHL CLEANSNG 20BX	BX	\$ 7.78	\$ 3.88
485711	BLANK FLASH CARDS	BX	\$ 12.59	\$ 3.95
344121	INTER DELIGHT FRENCHVAN CREAMR	BX	\$ 7.03	\$ 3.96
344119	INTER DELIGHT HAZELNUT CREAMER	BX	\$ 7.03	\$ 3.96
382793	LIPTON TEA BAGS	BX	\$ 8.99	\$ 3.97
423276	CLEAR LENS CLEANG TISSUE 500BX	BX	\$ 4.32	\$ 3.98
104554	1/4 IN HVY-DUTY STAPLES 1000CT	BX	\$ 7.79	\$ 3.99
430934	CRAYOLA 8/BX BOLD BRD MKRS	BX	\$ 5.33	\$ 3.99
2092683	ECOSTICK PINK SACCHARIN 200BX	BX	\$ 5.99	\$ 3.99
931423	VINYL DISP GLOVE PWDR MD BX	BX	\$ 4.23	\$ 3.99
578608	CRAYOLA UC WASH FINE MRKRS 10C	BX	\$ 5.76	\$ 4.00
884862	FIBER PLUS ANTIOX BAR CHOCCHIP	BX	\$ 6.99	\$ 4.01
931424	VINYL DISP GLOVE PWDR LG BX	BX	\$ 4.23	\$ 4.01
931417	VINYL DISP GLOVE PWDR SM BX	BX	\$ 4.23	\$ 4.01
931426	VINYL DISP GLOVE PWDR XL BX	BX	\$ 4.23	\$ 4.01
470743	COFFEEMATE CREAMER 50CT	BX	\$ 8.48	\$ 4.02
848252	CABLE TIE 8 INCH UV BLACK	BX	\$ 4.15	\$ 4.03
2382439	PAPERPRO STANDARD STAPLES	BX	\$ 5.15	\$ 4.06
848967	COMBAT ANT KILLING SYSTEM 6/BX	BX	\$ 6.35	\$ 4.07
504191	STAPLES HEAVYDUTY STAPLES1/2IN	BX	\$ 9.39	\$ 4.08

New Core Pricing Sourcewell - NJPA				
Item # w/ Whls Pfx	Item Description	UOM	List Prices	Contract Sell Price
539221	WIPES PRECISION	BX	\$ 5.90	\$ 4.14
854279	FIRST AID ALCOHOL WIPE BE	BX	\$ 5.66	\$ 4.17
846431	FOODSRV CAPS SPNBND LRG	BX	\$ 8.22	\$ 4.17
931415	VINYL DISP GLOVE PWDRFR LG BX	BX	\$ 4.34	\$ 4.18
931416	VINYL DISP GLOVE PWDRFR XL BX	BX	\$ 4.34	\$ 4.18
931440	VINYL DISP GLOVE PWDRFR MD BX	BX	\$ 4.34	\$ 4.18
931439	VINYL DISP GLOVE PWDRFR SM BX	BX	\$ 4.34	\$ 4.18
071355	3/4 X 3 FABRIC BANDAGES	BX	\$ 8.94	\$ 4.20
371106	PAD ALCOHOL FIRST-AID REFILL	BX	\$ 5.86	\$ 4.21
666700	MEDLINE COTTON-TIP APPLICATORS	BX	\$ 4.36	\$ 4.23
642576	JAVAONE POD CITRUS GREEN TEA	BX	\$ 7.99	\$ 4.23
560727	DISP LEN CLEANINGSTAT PREMOIST	BX	\$ 6.16	\$ 4.24
2105754	TWININGS ENGLISH BRKFST 25BX	BX	\$ 6.99	\$ 4.25
2105752	TWININGS GREEN TEA 25CT	BX	\$ 6.99	\$ 4.25
2105750	TWININGS PEPPERMINT TEA 25CT	BX	\$ 6.99	\$ 4.25
065002	1X3 HEAVY WOVEN BANDAGES 50/PK	BX	\$ 7.31	\$ 4.29
555068	SPLENDA 100 CT SWEETNER	BX	\$ 10.61	\$ 4.31
039210	STAPLE SF3 5M/BOX 35440	BX	\$ 5.69	\$ 4.31
813141	OINTMENT TRIPLE ANTIBIOTIC PK	BX	\$ 9.26	\$ 4.33
2108610	ANTISPTC HAND SANITIZER REFILL	BX	\$ 5.53	\$ 4.42
387282	BANDAGE ADHESIVE FABRIC 3/4X3	BX	\$ 6.52	\$ 4.44
833842	CRAYOLA 8 CT DRY ERASE CRAYONS	BX	\$ 4.93	\$ 4.44
931419	LATEX DISP GLOVE PWDR MD BX	BX	\$ 5.15	\$ 4.44
931428	LATEX DISP GLOVE PWDR SM 100BX	BX	\$ 5.15	\$ 4.44
802137	BANDAGES SPORT KNEE/ELBOW	BX	\$ 5.72	\$ 4.46
380749	CRAYOLO PORTFOLIO OIL PSTLS 12	BX	\$ 5.42	\$ 4.47
813138	3/8X1-13/16 BUTTERFLY WOUND C	BX	\$ 11.57	\$ 4.48
848247	CLOROX TOILET WAND REFILL 6CT	BX	\$ 6.04	\$ 4.49
379111	BIGELOW CEYLON TEA 100PK	BX	\$ 7.99	\$ 4.51
175406	CRAYOLA 64/BX CRAYONS	BX	\$ 6.33	\$ 4.53
163382	DUST MASK POLY WE UNISZE 50BX	BX	\$ 5.17	\$ 4.53
899859	4X6 PHOTO ENV ASST BRIGHT 50PK	BX	\$ 12.14	\$ 4.54
809224	CRAYOLA CHISEL POSTR MARKR 8CT	BX	\$ 5.15	\$ 4.55
1384134	OSFA BLUE FACE MASK BOX	BX	\$ 6.14	\$ 4.59
812755	SHEET PROT ECONOMY SEMI CLR	BX	\$ 6.63	\$ 4.59
2360385	SWIFFER DUSTER STARTRKIT W/5PK	BX	\$ 4.74	\$ 4.60
752039	28/BX OIL PASTELS	BX	\$ 5.16	\$ 4.64
800273	BANDAGES MOLESKIN 2 10BX	BX	\$ 5.98	\$ 4.69
103762	2IN STEEL FASTENER-2PC	BX	\$ 8.59	\$ 4.71
802279	REFILL GAUZ STRL CNFRMG2IN	BX	\$ 9.05	\$ 4.73
101545	EXAM GLOVE LTX PWDR MD 100/BX	BX	\$ 9.13	\$ 4.75
101546	EXAM GLOVE LTX PWDR SM 100/BX	BX	\$ 9.13	\$ 4.75
101543	EXAM GLOVE LTX PWDR XL 100/BX	BX	\$ 9.13	\$ 4.75
633188	HVYWEIGHT SHEET PROTECTOR 50PK	BX	\$ 18.16	\$ 4.76
778761	ANTISEPTIC TOWELS	BX	\$ 5.12	\$ 4.78
041570	FIRST AID THROAT LZG RD	BX	\$ 5.95	\$ 4.78
040713	STAPLES STD SHEET PROT 100 CT	BX	\$ 16.52	\$ 4.84
495889	CRAYOLA ERASEABLE COLOR PENCIL	BX	\$ 5.49	\$ 4.85
317248	PRANG COLORED PENCILS 2DZ	BX	\$ 8.19	\$ 4.85
116657	STPLS 3TAB FF LTR MANILA 100PK	BX	\$ 40.18	\$ 4.87
666702	MEDLINE TONGUE DEPRESSORS	BX	\$ 5.45	\$ 4.89
673654	PURELL HD SNTZR WIPES 100BX	BX	\$ 8.33	\$ 4.91
041571	FIRST AID THROAT LZG GD	BX	\$ 5.95	\$ 4.92
101538	EXAM GLOVE VYL PFREE LG 100/BX	BX	\$ 5.87	\$ 4.93
790121	STAPLES HVY DTY 1M PACK 15/16	BX	\$ 15.19	\$ 4.93
056018	STAPLE STCR21153/8 5M/BOX	BX	\$ 11.09	\$ 4.96
105007	STPLS 2IN FASTENER BASE 100 CT	BX	\$ 10.67	\$ 4.97
424961	COFFEEMATE FRNCH VAN 50CT	BX	\$ 9.58	\$ 4.98
608021	FR VANILLA SUGAR FREE CREAMER	BX	\$ 9.58	\$ 4.98
425043	HAZELNUT NON-DAIRY CREAMER	BX	\$ 9.58	\$ 4.98
1227261	24CT MINI TWISTABLES SP EFFECT	BX	\$ 5.99	\$ 4.99
041679	NJOY PINK SACHARN SWTNER 400BX	BX	\$ 8.99	\$ 4.99
663954	STAPLES F/TR100&200 1/2 INCH	BX	\$ 5.39	\$ 4.99

New Core Pricing Sourcewell - NJPA				
Item # w/ Whls Pfx	Item Description	UOM	List Prices	Contract Sell Price
503429	TAZO TEA ASST FLAVORS	BX	\$ 8.99	\$ 4.99
931421	LATEX DISP GLOVE PWDR LG BX	BX	\$ 5.15	\$ 5.00
931427	LATEX DISP GLOVE PWDR XL BX	BX	\$ 5.15	\$ 5.00
662783	CRAYOLA 36/BX COLORED PENCILS	BX	\$ 9.20	\$ 5.00
1600816	INTER DLGHT FRNCHVAN CRMR 48CT	BX	\$ 8.20	\$ 5.03
1600815	INTRDELIGHT HAZELNUT CRMR 48PK	BX	\$ 8.20	\$ 5.03
931436	LATEX DISP GLOVE PF LG 100BX	BX	\$ 5.58	\$ 5.03
931429	LATEX DISP GLOVE PF MD 100BX	BX	\$ 5.58	\$ 5.03
931422	LATEX DISP GLOVE PWDRFR SM BX	BX	\$ 5.58	\$ 5.03
116012	TICONDEROGA GOLF PENCL YEL 144	BX	\$ 24.53	\$ 5.03
2072051	STEEP CHAMOMILE CITRUS 20/BX	BX	\$ 7.35	\$ 5.05
578490	SG TWIN POCKET FOLDER BLUE	BX	\$ 8.40	\$ 5.07
578546	SG TWIN POCKET FOLDER DK BLUE	BX	\$ 8.40	\$ 5.07
578488	SG TWIN POCKET FOLDER GREEN	BX	\$ 8.40	\$ 5.07
578539	SG TWIN POCKET FOLDER ORANGE	BX	\$ 8.40	\$ 5.07
578541	SG TWIN POCKET FOLDER PURPLE	BX	\$ 8.40	\$ 5.07
578484	SG TWIN POCKET FOLDER RED	BX	\$ 8.40	\$ 5.07
578542	SG TWIN POCKET FOLDER WHITE	BX	\$ 8.40	\$ 5.07
578544	SG TWIN POCKET FOLDER YELLOW	BX	\$ 8.40	\$ 5.07
833311	CRAYON OIL PST 36/ST AST	BX	\$ 6.69	\$ 5.13
1532696	SPEED PRO HIGH CAP STAPLES 3/8	BX	\$ 10.29	\$ 5.13
606903	JAVA ONE POD COFFEE HAZEL CREM	BX	\$ 7.99	\$ 5.22
642574	JAVAONE POD COFFEE BRKFST BLND	BX	\$ 7.99	\$ 5.22
809761	GALLON STORAGE BAGS 38CT	BX	\$ 11.91	\$ 5.23
809760	QUART STORAGE BAGS 48CT	BX	\$ 11.91	\$ 5.23
101542	EXAM GLOVE LTX PFREE SM 100/BX	BX	\$ 11.38	\$ 5.25
752463	OPTIMA PREMIUM STAPLES	BX	\$ 8.83	\$ 5.25
504001	FIRST-AID KIT PLASTIC BANDAGE	BX	\$ 7.29	\$ 5.29
2051063	SPECIALK FRT CRISPS BLBERY 9CT	BX	\$ 10.78	\$ 5.29
382256	CRAYOLA 12/BX BL WSH MRKR ASST	BX	\$ 8.04	\$ 5.30
551846	FLAT QUARTR COIN WRAP 1000 ORG	BX	\$ 14.57	\$ 5.32
551820	FLAT TUBE NICKEL WRAP BLU 1000	BX	\$ 14.57	\$ 5.32
551812	FLAT TUBE PENNY WRAP RED 1000	BX	\$ 14.57	\$ 5.32
551838	WRAPPER COIN DIME GN	BX	\$ 14.57	\$ 5.32
937958	BANDAGE PROTECTANT/FINGER COT	BX	\$ 5.49	\$ 5.33
1116160	DONUT SHP CLASC COFFEE PODS 15	BX	\$ 8.18	\$ 5.34
836386	CLOTH SWIFR WET RFL 12/BX	BX	\$ 8.62	\$ 5.38
565175	PHYSICIANS CARE ASPIRIN TABLETS	BX	\$ 24.01	\$ 5.38
908290	MR CLEAN MAGIC ERASER DUO 4PK	BX	\$ 5.99	\$ 5.39
931437	LATEX DISP GLOVE PF XL 100BX	BX	\$ 5.58	\$ 5.41
472344	CD ENVELOPE WINDOW ASST -50	BX	\$ 10.21	\$ 5.44
101534	EXAM GLOVE LTX PFREE LG 100/BX	BX	\$ 7.21	\$ 5.51
101535	EXAM GLOVE LTX PFREE MD 100/BX	BX	\$ 7.21	\$ 5.51
101533	EXAM GLOVE LTX PFREE XL 100/BX	BX	\$ 7.21	\$ 5.51
450812	PEPTO-BISMOL 30 TABLETS/BOX	BX	\$ 6.70	\$ 5.52
815968	CLIP PANEL PINK BCA 10/PK	BX	\$ 8.31	\$ 5.55
940751	PC COUGH/THROAT LOZENGES 50/BX	BX	\$ 21.64	\$ 5.55
848253	CABLE TIE 10.90 IN L	BX	\$ 5.75	\$ 5.58
806377	FORK HVYWT PLY BXD WE	BX	\$ 8.58	\$ 5.59
806397	KNIFE HVYWT PLY BXD WE	BX	\$ 8.58	\$ 5.59
806357	SPOON SOUP HVYWT BXD WE	BX	\$ 8.58	\$ 5.59
806564	TEASPOON HVYWT PLY BXD WE	BX	\$ 8.58	\$ 5.59
632149	AUTO180 HEVYDTY STAPLE REFILL	BX	\$ 12.29	\$ 5.61
2579078	LENS CLEANING TOWLETTES 100/BX	BX	\$ 7.11	\$ 5.61
904762	LYRA SLIM TRI COL PENCIL 24/CT	BX	\$ 13.43	\$ 5.63
609115	FASTNERS PREMIUM BASE 2IN	BX	\$ 13.30	\$ 5.66
116806	SPLS 3TAB HNGFDR LTR STDGRN 25	BX	\$ 30.38	\$ 5.71
2072053	STEEP EARL GREY TEA 20/BX	BX	\$ 5.99	\$ 5.81
2072054	STEEP PURE GREEN TEA 20/BX	BX	\$ 5.99	\$ 5.81
635874	TEA CRAN APPLE 28CT BIGEL	BX	\$ 5.99	\$ 5.81
635826	TEA RASPBERRY ROYALE 28CT	BX	\$ 5.99	\$ 5.81
342808	CHEEZ IT WHITE CHEDDAR	BX	\$ 9.38	\$ 5.83
24377875	PERK 13GAL LD DRSTRG WHT 50BX	BX	\$ 16.24	\$ 5.84

New Core Pricing Sourcewell - NJPA				
Item # w/ Whls Pfx	Item Description	UOM	List Prices	Contract Sell Price
236216	SWEET N LOW 400 CT	BX	\$ 11.39	\$ 5.84
103748	EXAM GLOVE NTRL PFREE MD 100BX	BX	\$ 9.25	\$ 5.91
103749	EXAM GLOVE NTRL PFREE SM 100BX	BX	\$ 9.25	\$ 5.91
103746	EXAM GLOVE NTRL PFREE XL 100BX	BX	\$ 9.25	\$ 5.91
642575	JAVAONE POD COFFE COLUMB DECAF	BX	\$ 11.50	\$ 5.94
901653	PPR CLIP PLASTIC X-LARGE ASSOR	BX	\$ 5.99	\$ 5.94
186999	CLASP ENV BRN KRAFT 6X9 -100	BX	\$ 25.74	\$ 5.95
913746	FIG NEWTONS 12/BX	BX	\$ 9.99	\$ 5.96
382251	CRAYOLA FINE WASH MRKRS 12/BX	BX	\$ 8.04	\$ 5.98
2095658	STEEP LEMON GINGER TEA 20/BX	BX	\$ 7.50	\$ 5.98
2072056	STEEP OOLONG & JASMINE 20/BX	BX	\$ 7.35	\$ 5.98
071733	BLUE METAL KNUCKLE BANDAGE	BX	\$ 10.70	\$ 5.99
2092682	ECOSTICK ASPARTME BLUE 200BX	BX	\$ 8.99	\$ 5.99
479872	SPLS INKLSR LBL 30UP25-1X2 5/8	BX	\$ 14.41	\$ 5.99
865459	TEA BIGELOW CHAMOML 28/BX	BX	\$ 6.56	\$ 5.99
1730604	BALANCE BAR PEANUT BUTTER 6/BX	BX	\$ 11.99	\$ 6.07
402701	FOLGERS REGULAR COFFEE SINGLES	BX	\$ 8.99	\$ 6.08
799973	COCOA MIX SWISSMISS NO SUGAR	BX	\$ 10.99	\$ 6.09
2051062	SPECIALK FRT CISPS STRWBV 9CT	BX	\$ 10.78	\$ 6.14
487791	SPLS STD WT SHEET PROT 50 CT	BX	\$ 13.36	\$ 6.15
187013	ENVELOPE GUM #10 -500	BX	\$ 38.18	\$ 6.19
885650	B8 XTRA HIGH CARBON STAPLES	BX	\$ 12.89	\$ 6.20
931431	NITRILE DISP GLOVE PWDFR XL BX	BX	\$ 9.94	\$ 6.25
802135	BANDAGES FINGERTIP 40/BX	BX	\$ 7.42	\$ 6.29
382726	ERASER PENCIL CAP PINK	BX	\$ 10.67	\$ 6.29
266866	COIN ENV GUM BRN KRFT #1 250	BX	\$ 24.92	\$ 6.31
2635041	COFFEEMATE SALTED CARAMEL CHOC	BX	\$ 9.58	\$ 6.34
079685	BINDER CLIPS LG	BX	\$ 13.57	\$ 6.37
934023	COLORBAR SHEET PROTECTRS 100BX	BX	\$ 14.03	\$ 6.37
833315	MRKR MR SKETCH 8/SET	BX	\$ 9.55	\$ 6.37
330553	LIQCREAMERCUPSPEPPERMINT MOCHA	BX	\$ 9.23	\$ 6.39
24395044	BUTTERSCOTCH CREAMER 50CT	BX	\$ 9.46	\$ 6.41
487506	ENVELOPE P&S 6-3/4 PLAIN WHITE	BX	\$ 14.38	\$ 6.43
812440	CLOTH CLEANER WIPE TERI POP-UP	BX	\$ 14.94	\$ 6.44
1052550	GLOVE EXAM NTRL PF RBE LG100BX	BX	\$ 7.57	\$ 6.44
1052551	GLOVE EXAM NTRL PF RBE MD100BX	BX	\$ 7.57	\$ 6.44
1052552	GLOVE EXAM NTRL PF RBE SM100BX	BX	\$ 7.57	\$ 6.44
1052549	GLOVE EXAM NTRL PF RBE XL100BX	BX	\$ 7.57	\$ 6.44
797324	EQUAL PACKETS 100CT	BX	\$ 6.67	\$ 6.47
344907	TAZO CHINA GREEN TIPS TEA	BX	\$ 6.99	\$ 6.49
479044	WYPALL ECONOMIZER WIPES	BX	\$ 15.83	\$ 6.52
236169	BIGLOW EARL GREY TEA PODS 18BX	BX	\$ 10.99	\$ 6.56
364051	CLIP PLAS LRG ASST 1.38IN	BX	\$ 6.85	\$ 6.60
831164	ENVLPE INVITATION GUM ASST -50	BX	\$ 15.49	\$ 6.61
526004	FASTENER SELF ADHESIVE 2.75X1	BX	\$ 13.53	\$ 6.61
236167	BIGLOW COZY CHAMOMILE TEA PODS	BX	\$ 11.35	\$ 6.63
823832	PCL WATER COLOR ASSORTED 24/PA	BX	\$ 8.64	\$ 6.63
710274	6PK CEREAL IN CUP HNY NUT CHR	BX	\$ 11.36	\$ 6.64
1730601	BALANCE BAR YGRT HNY PNUT 6/BX	BX	\$ 11.99	\$ 6.64
710273	CHEERIOS CEREAL IN A CUP 6CT	BX	\$ 11.36	\$ 6.64
579259	CINNAMONTOAST CRNCH CEREAL 6BX	BX	\$ 13.19	\$ 6.64
606914	JAV ONE POD COFFE FRENCH ROAST	BX	\$ 11.50	\$ 6.64
200428	MODEL #50050 STPLS CARTRIDGE	BX	\$ 21.98	\$ 6.67
077647	ALL PURPOSE DRC WIPERS 120/BX	BX	\$ 15.75	\$ 6.68
931418	NITRILE DISP GLOVE PWDR LG BX	BX	\$ 9.53	\$ 6.69
931430	NITRL DISP GLOVE PWDR SM100/BX	BX	\$ 9.53	\$ 6.69
526012	FASTENER SELF ADHESIVE 2.75X2	BX	\$ 16.59	\$ 6.72
1694105	BELVITA BRKFST BISCUIT BANANA	BX	\$ 13.22	\$ 6.77
116780	3TAB FLDR CENTER LTR MAN 100	BX	\$ 31.17	\$ 6.81
116749	3TAB FLDR LEFT LTR MAN 100	BX	\$ 31.16	\$ 6.81
116822	3TAB FLDR RIGHT LTR MAN 100	BX	\$ 31.71	\$ 6.81
436246	GBC BINDING ELEMENT 1/4 BK	BX	\$ 24.02	\$ 6.90
763173	4X6 PHOTO ENVELOPE 50CT.	BX	\$ 13.58	\$ 6.91

New Core Pricing Sourcewell - NJPA				
Item # w/ Whls Pfx	Item Description	UOM	List Prices	Contract Sell Price
187021	CLASP ENV BRN KRAFT 9X12 -100	BX	\$ 32.07	\$ 6.91
475665	CRAYOLA CRAYONS 96/BX	BX	\$ 9.64	\$ 6.92
24377879	PERK 33GL LD DRSTRG BLACK 30BX	BX	\$ 13.11	\$ 6.94
735680	STAPLES 33GAL BLK DRWSTRG 30BX	BX	\$ 13.11	\$ 6.94
1730602	BALANCE BAR MINT COOKIE 6/BX	BX	\$ 11.99	\$ 6.97
1890511	COFFEEMATE PUMPKIN CRMR 50/CT	BX	\$ 8.79	\$ 6.97
236170	BIGELOW GREEN TEA PODS 18BX	BX	\$ 10.99	\$ 6.99
437142	CRAYOLA 50/BX COL PENCILS	BX	\$ 12.73	\$ 6.99
041678	NJOY BLUE ASPRTME SWTNER 400BX	BX	\$ 11.88	\$ 6.99
041676	NJOY YLW SUCRALOSE SWETNER 400	BX	\$ 11.88	\$ 6.99
202427	TAZO ZEN GREEN TEA 24/BX	BX	\$ 9.38	\$ 6.99
2072109	STEEP ENGLISH BREAKFAST 20/BX	BX	\$ 7.25	\$ 7.00
685111	FLAT PB 6X6 IN X 1 MIL 1M/CS	BX	\$ 19.50	\$ 7.01
521229	FOLDER HGING STRAIGHT LTR GN	BX	\$ 27.35	\$ 7.01
424154	TRURED SHRED BAG 50CT 14G	BX	\$ 17.43	\$ 7.01
394053	ENVELOPE PULL & SEAL #10 -100	BX	\$ 16.90	\$ 7.05
486510	LIGHT TOUCH HD STPLS 2500CT	BX	\$ 13.27	\$ 7.08
931432	NITRILE DISP GLOVE PWDFR LG BX	BX	\$ 9.94	\$ 7.10
931434	NITRILE DISP GLOVE PWDFR SM BX	BX	\$ 8.35	\$ 7.10
931433	NITRL DISP GLOVE PF MD 100BX	BX	\$ 9.94	\$ 7.10
177562	BELVITA BREAKFAST BISCUIT OAT	BX	\$ 13.43	\$ 7.13
177569	BELVITA BRKFST BISCUIT BLUEBER	BX	\$ 13.43	\$ 7.13
116723	SPLS SINGLTAB FF LTR MAN 100PK	BX	\$ 44.95	\$ 7.16
116699	STPLS 5TAB FF LTR MANILA 100PK	BX	\$ 42.49	\$ 7.18
675575	KEEBLER FUDGE STRIPED COOKIES	BX	\$ 8.53	\$ 7.23
421412	PRANG COLORED PENCILS 36CT *T	BX	\$ 11.95	\$ 7.28
744100	STPLS 3TAB HVYWT FF LTR MAN 50	BX	\$ 41.11	\$ 7.30
1053785	CM SWEET ITALIAN CREAMER 50/BX	BX	\$ 9.90	\$ 7.31
214962	GLOVE EXAM NTRL PF BLK XL100BX	BX	\$ 10.10	\$ 7.31
214963	GLOVE EXAM NTRL PF BLK LG100BX	BX	\$ 10.10	\$ 7.32
214964	GLOVE EXAM NTRL PF BLK MD100BX	BX	\$ 10.10	\$ 7.32
214958	GLOVE EXAM NTRL PF BLK SM100BX	BX	\$ 10.10	\$ 7.32
103747	EXAM GLOVE NTRL PFREE LG 100BX	BX	\$ 9.25	\$ 7.33
666683	FAO ANTISEPTIC CLEANSE WIPE 50	BX	\$ 8.73	\$ 7.33
848979	DISINFECTANT ROACH BAIT	BX	\$ 13.80	\$ 7.34
931435	NITRL DISP GLOVE PWDR MD100/BX	BX	\$ 9.53	\$ 7.40
332897	SPECIAL K CEREAL IN A CUP	BX	\$ 12.45	\$ 7.44
564852	COFFEE-MATE CINNAMON VANILLA	BX	\$ 9.58	\$ 7.45
935527	COFFEE-MATE VAN CARM CREAM 50	BX	\$ 9.58	\$ 7.45
2655711	PORTFOLIO 2 PCKT 25 WHT	BX	\$ 23.61	\$ 7.46
931425	NITRL DISP GLOVE PWDR XL100/BX	BX	\$ 9.53	\$ 7.52
498294	CLEANER SOFTNR BOUNCE 160	BX	\$ 17.71	\$ 7.53
891001	CLIP PANEL WALL AST 20/PK	BX	\$ 9.48	\$ 7.54
1227255	CRAYOLA 3CT 8OZ FINGERPAINT BR	BX	\$ 10.64	\$ 7.64
962264	SG TWIN PKT FLDR W/FAST BLUE	BX	\$ 11.27	\$ 7.67
578553	SG TWIN PKT FLDR W/FAST DK BLU	BX	\$ 11.27	\$ 7.67
578550	SG TWIN PKT FLDR W/FAST ORANGE	BX	\$ 11.27	\$ 7.67
578551	SG TWIN PKT FLDR W/FAST PURPLE	BX	\$ 11.27	\$ 7.67
578547	SG TWIN PKT FLDR W/FAST RED	BX	\$ 11.27	\$ 7.67
578554	SG TWIN PKT FLDR W/FAST YELLOW	BX	\$ 11.27	\$ 7.67
578569	SG TWIN PKT PORT W/FAST WHITE	BX	\$ 11.27	\$ 7.67
844706	ACCUWIPE(R) PREMIUM TECH WIPES	BX	\$ 13.97	\$ 7.68
686437	ALLI RUBBER BAND SIZE 33	BX	\$ 11.74	\$ 7.68
686440	ALLI RUBBER BAND SIZE 64 BX10	BX	\$ 11.74	\$ 7.68
686438	ALLI RUBBER BAND SIZE117B BX10	BX	\$ 10.48	\$ 7.68
227884	FOLDED SHT PRCTCTR LTWT 25PK	BX	\$ 9.68	\$ 7.68
837579	12/BX COLOR STICKS WOODLESS	BX	\$ 9.53	\$ 7.70
117178	BAND-AID FLEXIBLE FABRIC	BX	\$ 13.60	\$ 7.70
2092681	ECOSTICK SUCRALOSE YLW 200BX	BX	\$ 10.99	\$ 7.70
777824	GREEN MTN BREAKFAST BLND KCUP	BX	\$ 13.18	\$ 7.75
744154	NEWMANS OWN KCUP 18CT	BX	\$ 13.18	\$ 7.75
777828	VAN HOUTTE FRENCH VANILLA KCUP	BX	\$ 13.18	\$ 7.75
445532	COFFEE-MATE CAF MOCHA 50/BX	BX	\$ 9.58	\$ 7.77

New Core Pricing Sourcewell - NJPA				
Item # w/ Whls Pfx	Item Description	UOM	List Prices	Contract Sell Price
739343	STICK CRAFT 4.5X.38 AST	BX	\$ 14.62	\$ 7.77
500552	TAZO TEA - AWAKE	BX	\$ 9.38	\$ 7.79
500531	TAZO TEA - EARL GRAY	BX	\$ 8.99	\$ 7.79
2692642	PROTECTOR SHT 11X8.5 CLR	BX	\$ 9.97	\$ 7.81
534990	CLASP ENV BRN KRFT 6.5X9.5-100	BX	\$ 27.27	\$ 7.85
892541	6X9 CLASP SUSTAINABLE EARTH	BX	\$ 15.65	\$ 7.86
072829	FLGR COLMBN DECF COF PODS 18CT	BX	\$ 11.99	\$ 7.86
072828	FLGR FRNCH VNILA COF PODS 18CT	BX	\$ 11.99	\$ 7.86
072826	FLGR MRNING BLND COF PODS 18CT	BX	\$ 11.99	\$ 7.86
072830	FLGRS COLOMBIAN COF PODS 18CT	BX	\$ 11.99	\$ 7.86
072827	FOLGERS HAZELNUT COF PODS 18CT	BX	\$ 11.00	\$ 7.86
478186	NUTRA GRAIN APPLE CINN-BX	BX	\$ 18.35	\$ 7.86
444223	SF13 3/4IN H/D STAPLES 1000CT	BX	\$ 12.64	\$ 7.88
606909	JAV ONE COFFEE-ESTTE COSTA RIC	BX	\$ 11.50	\$ 7.93
163352	3TAB HANG FLDR LGL STDGRN 25	BX	\$ 36.81	\$ 7.98
24377881	PERK 13GAL LD TABTIE WHT 80BX	BX	\$ 18.49	\$ 7.99
012203	TURBINADO MAUI RAW SUGAR 200BX	BX	\$ 12.99	\$ 7.99
382795	TEA DECAF LIPTON	BX	\$ 12.99	\$ 8.00
2092400	BESTPRESSO DECAF BLEND 20/BX	BX	\$ 13.99	\$ 8.05
2092399	BESTPRESSO LUNGO BLEND 20/BX	BX	\$ 13.99	\$ 8.05
071735	BLUE METAL FABRIC BANDAGE	BX	\$ 12.97	\$ 8.10
905451	RICE KRISPIES TREAT 2.13 OZ.	BX	\$ 13.88	\$ 8.11
579263	LUCKY CHARMS CEREAL 1.7OZ 6BX	BX	\$ 13.19	\$ 8.20
163360	SPLS 3TAB FF LGL MANILA 100PK	BX	\$ 54.36	\$ 8.24
579252	FROOTLOOPS 1.5 OZ 6/BX	BX	\$ 13.37	\$ 8.25
579255	FROSTED FLAKES 2.1OZ 6/BX	BX	\$ 13.37	\$ 8.35
579256	RAISIN BRAN CRUNCH CEREAL	BX	\$ 11.50	\$ 8.35
718360	CRAYOLA COLORED PENCILS 64CT	BX	\$ 9.48	\$ 8.36
480330	INVITE ENV 100CT	BX	\$ 16.41	\$ 8.37
391614	LABELWRITER LBLS FILE FLDR WHT	BX	\$ 12.97	\$ 8.39
478184	NUTRI-GRAIN CER BAR STRAW 16CT	BX	\$ 18.35	\$ 8.41
380747	CRAYOLA PORTFOLIO OIL PSTLS 25	BX	\$ 10.22	\$ 8.42
833340	PCL CLR ERS 24/PK	BX	\$ 9.51	\$ 8.42
565179	PHYSICARE IBUPRFN TAB 50 X 2	BX	\$ 39.94	\$ 8.43
071074	URINAL BLOCK N/PARA BERRY 12BX	BX	\$ 16.56	\$ 8.44
563797	STRAWS JUMBO 7-3/4IN-WRAPPED	BX	\$ 11.78	\$ 8.50
473955	ENV PULL & SEAL IVORY #A9 -100	BX	\$ 26.10	\$ 8.53
486330	STAPLES STD SHEET PROT-200CT	BX	\$ 29.70	\$ 8.54
2092685	BESTPRESSO RISTRETTO BLND 20BX	BX	\$ 13.99	\$ 8.62
709023	FAST BASE 2 CAP 2.75CC 100/BOX	BX	\$ 14.59	\$ 8.64
522569	NESTLE HOT COCOA PACKETS	BX	\$ 19.60	\$ 8.77
423279	UVEX CLEAR TOWELETES 100/BX	BX	\$ 14.05	\$ 8.78
923690	AVERY SHT PROT DIA ECON 100CT	BX	\$ 21.50	\$ 8.81
381964	ENV 6X9 SS BROWN 28# 100CT	BX	\$ 22.42	\$ 8.81
394057	ENV PULL & SEAL SEC #10 -100	BX	\$ 18.94	\$ 8.85
377180	LABELS ADDRESS LABELWRITER CL	BX	\$ 12.97	\$ 8.88
811820	FLDR 2 POCKET UNLAMINATED 25/P	BX	\$ 23.61	\$ 8.89
163378	5TAB FLDR LGL MAN 100	BX	\$ 41.72	\$ 8.92
116939	FOLDER 1/2CUT LGL MANILA 100	BX	\$ 40.15	\$ 8.92
116889	FOLDER STRAIGHT LGL MANILA 100	BX	\$ 40.24	\$ 8.92
795632	KASHITLCBAR-HONEY ALMOND	BX	\$ 16.20	\$ 8.96
846430	FOODSRV NYLON HAIR NETS	BX	\$ 28.74	\$ 8.97
116855	2TAB FLDR LTR MAN 100	BX	\$ 33.49	\$ 8.99
821482	ASSORTED BANDAGES	BX	\$ 13.17	\$ 8.99
2095657	ECOSTICK SWEETENER GREEN 200BX	BX	\$ 15.99	\$ 8.99
729554	STPL FILE FLDR HANG LAM 1/3LTR	BX	\$ 31.07	\$ 9.00
2091408	WOVEN KNUCKLE BANDAGES 50/BX	BX	\$ 9.36	\$ 9.02
469825	PRINTER LABELS CLR 1 1/8X3 1/2	BX	\$ 13.84	\$ 9.05
1499111	RCE KRSPIES TREATS MINIS 50/CT	BX	\$ 14.06	\$ 9.05
469809	SHIPPING LABEL 21/8X4 SEIKO	BX	\$ 13.84	\$ 9.05
465218	FASTENER 3.5 PRONG 8.5CC	BX	\$ 28.25	\$ 9.06
2091409	GAUZE PADS 2X2/3X3 IN 24EA/BX	BX	\$ 9.44	\$ 9.09
187039	CLASP ENV BRN KRAFT 10X13 -100	BX	\$ 37.17	\$ 9.13

New Core Pricing Sourcewell - NJPA				
Item # w/ Whls Pfx	Item Description	UOM	List Prices	Contract Sell Price
2051067	DENTYNE ICE PEPPERMINT 9 PACK	BX	\$ 19.30	\$ 9.13
2051024	DENTYNE ICE SPEARMINT 9 PACK	BX	\$ 19.30	\$ 9.13
508199	TABS LABEL PACK	BX	\$ 13.68	\$ 9.14
565186	PHYSIC. CARE ACETAMINOPHEN TAB	BX	\$ 34.86	\$ 9.17
122069	10X13 CLASP MAN 32LB GUM 100CT	BX	\$ 39.91	\$ 9.19
233577	7.5X10.5 CLASP ENV 100CT BROWN	BX	\$ 32.58	\$ 9.24
2051064	CINNAMON TOAST CRUNCH BARS 12	BX	\$ 13.02	\$ 9.27
117713	SPLS 3TAB FF INTRIOR LTRMAN100	BX	\$ 51.56	\$ 9.27
317321	ENVELOPE SEC GUM #6 3/4 -250	BX	\$ 26.29	\$ 9.29
418335	5.25IN FILE PKCT LTR BRN 10	BX	\$ 23.75	\$ 9.31
510399	CUBE CLIPS WHITE 75301	BX	\$ 19.46	\$ 9.32
435024	LETTER SZ GRAY HANGING FOLDER	BX	\$ 33.92	\$ 9.33
419200	5TAB HANG FLDR LTR PUR 25	BX	\$ 32.84	\$ 9.34
163527	LETTER SZ GRN HANGING FOLDERS	BX	\$ 33.96	\$ 9.34
163501	SPLS 5TAB HNG FLDR LTR BLUE 25	BX	\$ 36.09	\$ 9.34
435032	LTR SZ ORANGE HANGING FOLDER	BX	\$ 31.99	\$ 9.43
163519	SPLS 5TAB HNG FLDR LTR YLW 25	BX	\$ 32.88	\$ 9.43
041157	STAPLES ECONO SHEET PROT 200CT	BX	\$ 33.49	\$ 9.43
163535	SPLS 5TAB HNG FLDR LTR RED 25	BX	\$ 36.15	\$ 9.44
603621	HOT COCOA-SWISS MISS	BX	\$ 13.99	\$ 9.48
401631	RETURN ADDRESS LABELS3/4INX2IN	BX	\$ 20.63	\$ 9.49
168211	SOUTHWORTH RESUME WHITE 100BX	BX	\$ 19.61	\$ 9.49
479880	SPLS 1X2 5/8 LSR/IJ LBL 100SH	BX	\$ 48.01	\$ 9.52
534701	ENV CAT BRWN KRFT 6.5X9.5 100C	BX	\$ 24.60	\$ 9.55
641742	STICK JMBOCRAFT 6X.75 NL	BX	\$ 10.89	\$ 9.57
708798	CLEAR FRONT REPORT COVER	BX	\$ 51.25	\$ 9.59
811822	FLDR 2 POCKET UNLAMINATE	BX	\$ 23.61	\$ 9.61
806638	FLDR 2 POCKET UNLAMINATE	BX	\$ 23.61	\$ 9.63
341869	FUN PRO COLOR PENCIL 48CT	BX	\$ 16.68	\$ 9.67
385581	LABEL ADDRESS WHT 2 ROLLS/130	BX	\$ 14.67	\$ 9.68
711433	LIPTON CUP A SOUP CHX 22PK	BX	\$ 21.18	\$ 9.71
022682	ERASER ARROWHEAD PENCIL PNK	BX	\$ 14.34	\$ 9.73
567204	CRYSTAL LIGHT LEMONADE 30CT	BX	\$ 14.99	\$ 9.75
642578	CRYSTAL LIGHT SUNRISE ORANGE	BX	\$ 14.99	\$ 9.75
394047	IJ/LSR P&S ENV #10 WHT-100	BX	\$ 22.89	\$ 9.77
534792	BRWN KRAFT SS ENV 7.5X10.5 100	BX	\$ 28.76	\$ 9.78
469189	MULTI 1 1/8X3 1/2 LBL	BX	\$ 17.12	\$ 9.78
1674497	CRAFT STICKS 1000 PCS. NATURAL	BX	\$ 10.89	\$ 9.82
610400	SPLS IJ POSTCARDS MAT WH 200CT	BX	\$ 23.09	\$ 9.83
512235	SWIFFER REFILL CLOTHS 32/BX	BX	\$ 19.42	\$ 9.84
509588	FOLDER SNGL TOP LTR 1/3 MA	BX	\$ 35.48	\$ 9.86
075562	PFLEX COLOR TAB MANFLDRS ASST	BX	\$ 19.95	\$ 9.88
241019	DIMENHYDRINATE 50X2BX	BX	\$ 12.67	\$ 9.89
394063	ENVELOPE PULL & SEAL #A9 -100	BX	\$ 20.96	\$ 9.89
818723	FSTAIID TPE PAPER 1X10YD WE 12	BX	\$ 11.00	\$ 9.91
866666	SCOTT RAGS IN A BOX 200CT	BX	\$ 23.33	\$ 9.96
490861	POST CARD INKJET WHITE 100	BX	\$ 19.94	\$ 9.97
518057	CD/DVD ENVELOPE	BX	\$ 27.78	\$ 9.98
902714	ERASER PENCIL PINK PEARL MEDIU	BX	\$ 19.44	\$ 9.98
677800	SPLS LASER POSTCARD WHITE100PK	BX	\$ 16.79	\$ 9.98
866630	FRST MINI WHEATS 2.5OZ 6/BX	BX	\$ 13.37	\$ 9.99
875411	SPLS 5TAB HANG FDR LTR ASST 25	BX	\$ 32.31	\$ 9.99
236542	TAPE PAPR CURAD 1X10YD LF 12BX	BX	\$ 10.10	\$ 9.99
236541	TAPE PAPR CURAD 2X10YD LF 6BX	BX	\$ 10.10	\$ 9.99
487348	TYLENOL EXTRA STRNGTH 2PK 50BX	BX	\$ 45.45	\$ 9.99
2739969	WATERCOLORS 16CT	BX	\$ 14.04	\$ 9.99
982544	16 PK VUE CAFE ESCPES HOT CHOC	BX	\$ 14.28	\$ 10.01
154065	16 PK VUE TULLYS HAWAIIAN BLND	BX	\$ 16.47	\$ 10.01
797339	CRYSTAL LIGHT ONTHEGORASPBERRY	BX	\$ 14.99	\$ 10.02
635937	COCOA HOT W/MARSH 50 CT	BX	\$ 15.99	\$ 10.08
521252	FOLDER HGING STRGHT LGL	BX	\$ 28.36	\$ 10.17
714408	SPLS 1/3 X 4 INKLSR LBL 25SHT	BX	\$ 31.77	\$ 10.19
515825	RUBBERBANDS PREM 1LB #16	BX	\$ 10.55	\$ 10.23

New Core Pricing Sourcewell - NJPA				
Item # w/ Whls Pfx	Item Description	UOM	List Prices	Contract Sell Price
973018	D-BUG BRN SCRUB/STRIP PAD 5/PK	BX	\$ 18.66	\$ 10.31
105072	SPLS SLF ADHSV FSTNR 2IN 100CT	BX	\$ 24.99	\$ 10.32
646041	TASTERS CHOICE COFFEE STICKS	BX	\$ 19.82	\$ 10.33
2051070	FIBER ONE CHWY OATS&CH BARS 16	BX	\$ 17.70	\$ 10.38
765438	FOLDR 1/3CUT LTR MRN 100	BX	\$ 48.49	\$ 10.39
433664	GRAY LTR SIZE FOLDERS	BX	\$ 48.45	\$ 10.39
401578	LABELS ADDRESS WHT HI CAPACITY	BX	\$ 27.08	\$ 10.39
401566	MULTI-PURPOSE LABEL 1X2-1/8	BX	\$ 25.80	\$ 10.39
24377878	PERK 10GAL LD TABTIE CLR 300BX	BX	\$ 16.95	\$ 10.40
735679	STAPLES 10 GAL CLEAR 300BX	BX	\$ 16.95	\$ 10.40
2092679	BESTPRESSO ARABICA BLEND 20/BX	BX	\$ 13.99	\$ 10.49
2092401	BESTPRESSO ESPRESSO BLND 20/BX	BX	\$ 13.99	\$ 10.49
2092684	BESTPRESSO INTENSO BLEND 20/BX	BX	\$ 13.99	\$ 10.49
2092398	BESTPRESSO VERONA BLND 20/BX	BX	\$ 13.99	\$ 10.49
787384	INVITATION ENV GUM IVORY 100CT	BX	\$ 19.59	\$ 10.49
296194	REPORT COVER 2 PKT RED	BX	\$ 26.00	\$ 10.50
810353	3TAB 14PT MAN FF LGL 50CT	BX	\$ 35.55	\$ 10.54
973014	D-BUG WHITE CLEANING PAD 5/PK	BX	\$ 18.67	\$ 10.56
656124	HVY WT SHEET PROTECT 50 PK	BX	\$ 16.71	\$ 10.57
080416	PORTFOLIO 57503 2 POCKET GRN	BX	\$ 26.00	\$ 10.58
871070	#10 TAMPER EVIDENT ENVELOPES	BX	\$ 21.98	\$ 10.60
080543	PORTFOLIO DOUBLE POCKET BLK	BX	\$ 26.00	\$ 10.60
719434	KCUP GM BRKFSTBLEND DECAF 24BX	BX	\$ 21.63	\$ 10.61
707195	KCUP GM FRENCH ROAST 24BX	BX	\$ 21.63	\$ 10.61
875429	SPLS 3TAB FLDR LTR ASST 100	BX	\$ 44.91	\$ 10.65
810351	SPLS 3TAB HVYWT FF LTR ASST 50	BX	\$ 32.98	\$ 10.65
806677	FLDR 2 POCKET UNLAMINATE	BX	\$ 23.61	\$ 10.66
154064	BIGELOW ENG BRKFST TEA VUE 16C	BX	\$ 10.99	\$ 10.66
236168	BIGLOW ENGLISH BRKFST TEA PODS	BX	\$ 10.99	\$ 10.66
387245	FASTENER BRASS	BX	\$ 22.14	\$ 10.67
797785	PHYSICIANS CARE X/S PAIN RELIE	BX	\$ 27.25	\$ 10.67
810609	CLEANER KEYBOARD SWAB 24/BOX	BX	\$ 18.39	\$ 10.72
534719	7.5X10.5 BRN KFT ENV #28 100CT	BX	\$ 26.00	\$ 10.72
535013	9.5X12.5 CLSP ENV KRT 100 #28	BX	\$ 35.28	\$ 10.73
324856	KCUP SWT RASPB BY ICED TEA 24CNT	BX	\$ 21.78	\$ 10.73
140888	KCUP SNAPPLE PEACH ICED TEA	BX	\$ 21.78	\$ 10.74
466029	LSR NOTE CARD 4 1/4 X 5 1/2	BX	\$ 25.64	\$ 10.75
555286	CUTLESS FILEFLDR LTR 100/BX	BX	\$ 40.01	\$ 10.75
073025	PORTFOLIO 57502 AMBERG BLUE	BX	\$ 26.00	\$ 10.77
080415	PORTFOLIO DOUBLE POCKET LT BL	BX	\$ 26.00	\$ 10.77
886514	SHEET PROTCT 3-HOLE PUNCH CLR	BX	\$ 22.06	\$ 10.77
377778	FASTENERSELF ADHESIVE 2 IN	BX	\$ 20.25	\$ 10.82
479074	PROCELL AAA CELL BATTERY	BX	\$ 25.20	\$ 10.85
813110	SPLS 5TAB REINF HNG LTR ASST25	BX	\$ 36.10	\$ 10.85
898320	PORTFOLIO TWN POCKET LTR DKBLE	BX	\$ 43.75	\$ 10.86
116764	SPLS 5TAB HNGFDR LTR STDGRN 25	BX	\$ 31.63	\$ 10.92
649186	FOLDER LTR 1/3 CUT W/TABS	BX	\$ 40.40	\$ 10.94
221689	FOLDR 1/3CUT LTR MANILA 250	BX	\$ 97.90	\$ 10.95
2661128	LANYARDS HOOK 24 BK	BX	\$ 14.36	\$ 10.95
2300640	520 PAPER CLIP VALUE PACK	BX	\$ 11.29	\$ 10.95
894542	NESTLE HOT COCOA - DARK CHOCO	BX	\$ 17.76	\$ 10.97
2090679	CRAYOLA 50CT VIBRANT CLR PENCL	BX	\$ 12.99	\$ 10.99
24323955	JR KCUPS BREAKFASTBLEND 24/BX	BX	\$ 14.86	\$ 10.99
24323957	JR KCUPS CLASSICBLEND 24/BX	BX	\$ 14.86	\$ 10.99
24323956	JR KCUPS COLOMBIAN 24/BX	BX	\$ 14.86	\$ 10.99
24323958	JR KCUPS FRENCHROAST 24/BX	BX	\$ 14.86	\$ 10.99
478185	NUTRA GRAIN BLUEBERRY-BX	BX	\$ 18.35	\$ 10.99
478187	NUTRA GRAIN RASPBERRY-BX	BX	\$ 16.44	\$ 10.99
656132	50PK SUPER HVYWT TOP LD SHT PR	BX	\$ 27.04	\$ 11.03
534800	BRWN KRFT SS ENV 9X12 100CT	BX	\$ 40.47	\$ 11.04
751250	SPECIAL K BAR CHOC PNUT BUTTER	BX	\$ 20.79	\$ 11.04
751249	SPECIAL K PROTEIN BAR DBL CHOC	BX	\$ 20.79	\$ 11.04
656140	50PK SUPER HVYWT NON-GLARE SHT	BX	\$ 27.04	\$ 11.06

New Core Pricing Sourcewell - NJPA				
Item # w/ Whls Pfx	Item Description	UOM	List Prices	Contract Sell Price
080419	PORTFOLIO 57509 2 POCKET YE	BX	\$ 26.00	\$ 11.08
674231	BRAWNY HEAVY DUTY WIPES	BX	\$ 25.45	\$ 11.09
923312	CRAYOLA 50CT WSHABL SUPER TIPS	BX	\$ 11.91	\$ 11.09
508812	FOLDER SNGL TOP LTR 2/5POS1 MA	BX	\$ 42.14	\$ 11.11
509638	FOLDER SNGL TOP LTR 2/5POS2 MA	BX	\$ 43.19	\$ 11.12
618557	NATRE VALEY CRNCHY GRNOLA HNY	BX	\$ 19.68	\$ 11.13
578510	SG TWIN PKT FLDR W/FAST GREEN	BX	\$ 11.27	\$ 11.13
910529	NESTLE COCOA NO SUGAR ADDED	BX	\$ 19.03	\$ 11.15
982546	16 PK VUE TULLYS FRENCH ROAST	BX	\$ 13.18	\$ 11.20
982552	GRN MTN BREAKFAST BLEND VUE PK	BX	\$ 16.47	\$ 11.20
506873	CARTON CUTTER 12/PACK	BX	\$ 11.55	\$ 11.20
176863	RESPIRTR N95/EXH VLV NBW98V	BX	\$ 15.59	\$ 11.21
534693	6X9 ENV BRN KRFT #28 100	BX	\$ 23.95	\$ 11.29
649194	1/5 CUT LTR SIZE W/TABS 25/B	BX	\$ 39.55	\$ 11.33
368095	SPLS PLN PAPER COPIER FILM NOS	BX	\$ 89.93	\$ 11.35
556241	BANDAGE 4444 ADHESIVE FLEX	BX	\$ 11.77	\$ 11.42
490853	1/5 STD GRN HANGING LGL 50CT	BX	\$ 56.95	\$ 11.42
884782	10X13 CLASP SUSTAINABLE EARTH	BX	\$ 34.18	\$ 11.44
656181	100PK ECONO TOP LOAD SHEET PRO	BX	\$ 20.21	\$ 11.46
507799	POSTAGE METER TAPE SELF ADH 1	BX	\$ 17.96	\$ 11.46
718362	PIP SQUEAKS MINI MARKERS 64CT	BX	\$ 15.02	\$ 11.47
642573	BIGELOW GREEN TEA ASSORTMENT	BX	\$ 17.99	\$ 11.49
200519	ENVELOPE SECURITY GUM #10 -500	BX	\$ 40.42	\$ 11.55
381970	CATALOG ENV P&S KRFT 9X12 -100	BX	\$ 39.41	\$ 11.59
1549927	8200 PARTICULATE RESPIRATOR	BX	\$ 18.90	\$ 11.65
616955	NATURE VALLEY SWEET/SALTY BAR	BX	\$ 19.64	\$ 11.67
246850	SPLS 3TAB REC FF LTR MAN 100	BX	\$ 36.73	\$ 11.69
845087	TRAYOLA 54 CT. COLORED PENCIL	BX	\$ 15.27	\$ 11.69
176864	RESPIRATR N95 N/VALVE NBW95	BX	\$ 13.49	\$ 11.71
970364	STAPLES FLAT CLINCH 5/16	BX	\$ 11.99	\$ 11.74
194969	9X12 OPEN END ENV 100CT BROWN	BX	\$ 31.18	\$ 11.79
071266	BISCOFF COOKIES CADDY 20 CT	BX	\$ 14.99	\$ 11.79
2051057	TRIDENT WHITE SPEARMNT GUM 9BX	BX	\$ 23.14	\$ 11.84
2051061	TRIDNT WHT PEPPERMINT GUM 9BX	BX	\$ 23.14	\$ 11.84
818710	TAPE HYPO PAPER 2X10YRDS 6/BX	BX	\$ 20.00	\$ 11.87
347403	3TAB FLDR 100%R LGL MAN 100	BX	\$ 46.74	\$ 11.94
224535	3TAB FLDR LTR YEL 100	BX	\$ 49.30	\$ 11.94
884781	9X12 CLASP ENV 100%REYCD 100PK	BX	\$ 28.07	\$ 11.99
884632	COFFEE K-CUP DHS DECAF 24BX	BX	\$ 17.09	\$ 11.99
071290	ELASTIC BANDAGE WRAP 3X5YRD	BX	\$ 19.75	\$ 11.99
885066	NABISCO VARIETY PACK SLEEVES	BX	\$ 41.99	\$ 11.99
2051058	TRDNT SPRMNT SUGRFREE GUM 12BX	BX	\$ 23.63	\$ 11.99
325406	COFFEE KCUP TULY HSE BLND 24BX	BX	\$ 21.78	\$ 12.04
848905	DONUTHOUSE LITE ROAST KCUP 24B	BX	\$ 17.09	\$ 12.04
848985	KCUP DH CHOC GLAZED DONUT 24BX	BX	\$ 17.16	\$ 12.04
737172	KCUP GM DECAF DKMG 24BX	BX	\$ 21.78	\$ 12.04
737170	KCUP GM DOUBLE BLACK 24BX	BX	\$ 21.78	\$ 12.04
719426	KCUP GM HAZELNUT DECAF 24BX	BX	\$ 21.78	\$ 12.04
719417	KCUP GM LAKE & LODGE COFE 24BX	BX	\$ 21.78	\$ 12.04
719412	KCUP GM OUR BLEND COFFEE 24BX	BX	\$ 21.78	\$ 12.04
719416	KCUP GM SOUTHERN PECAN 24BX	BX	\$ 21.78	\$ 12.04
848898	TULLYS ITALIAN ROAST 24BX	BX	\$ 29.15	\$ 12.04
452828	5TAB FLDR 100%R LTR MAN 100	BX	\$ 42.94	\$ 12.08
393125	FLDR 100% RECY STRAIGHT LTR	BX	\$ 43.31	\$ 12.14
332896	SPECIAL K PROTIEEN BAR - STRAWB	BX	\$ 20.79	\$ 12.18
2728765	SWIFFER DUSTER REFILL	BX	\$ 26.26	\$ 12.23
757099	ECO ADDRESS LABEL 1INX2 5/8IN	BX	\$ 16.81	\$ 12.28
904719	AQUA BRUSH DUO MARKERS 12/CT	BX	\$ 22.21	\$ 12.29
609121	ENV SELF SEAL 6X9 100 CT WHITE	BX	\$ 29.33	\$ 12.29
952657	8.5X14 COLORBAR SHEET PROTECTR	BX	\$ 26.09	\$ 12.32
465103	CINNABON CLASSIC K-CUP 24PK	BX	\$ 21.78	\$ 12.33
377181	LABELS SHIP LABELWRITER WE	BX	\$ 32.35	\$ 12.34
379479	CATALOG ENV P&S WHT 9X12 -100	BX	\$ 43.55	\$ 12.37

New Core Pricing Sourcewell - NJPA				
Item # w/ Whls Pfx	Item Description	UOM	List Prices	Contract Sell Price
391542	ENV INTEROFF RESEALABLE 10X13	BX	\$ 78.26	\$ 12.37
571658	KIND BAR HG VANILLA BLUEBERRY	BX	\$ 18.13	\$ 12.38
682576	SPLS SECURE FILE FLD 3 TAB LTR	BX	\$ 24.50	\$ 12.38
535559	3TAB FLDR LTR PUR 100	BX	\$ 48.50	\$ 12.39
433680	ORANGE LTR SIZE FOLDERS	BX	\$ 48.48	\$ 12.39
199145	SAF T LOLLIPOPS SWIRL 120/BX	BX	\$ 21.18	\$ 12.39
224527	3TAB FLDR LTR BLU 100	BX	\$ 39.71	\$ 12.40
224519	3TAB FLDR LTR RED 100	BX	\$ 45.84	\$ 12.40
224543	3TAB FLDR LTR GRN 100	BX	\$ 48.51	\$ 12.41
479877	SPLS 2X4 LSR/IJ LBL 100SH	BX	\$ 49.46	\$ 12.43
080420	PORTFOLIO 57510 2 POCKET ORG	BX	\$ 26.00	\$ 12.47
111669	COTTON BALL MED 2000/BX	BX	\$ 22.00	\$ 12.49
24377877	PERK 45GAL LD TBTIE BLACK 25BX	BX	\$ 22.95	\$ 12.49
682577	SPLS SECURE FILE FLD 3 TAB LGL	BX	\$ 30.22	\$ 12.49
918321	STAPLES 45GL HY DTY BLK 25BX	BX	\$ 22.95	\$ 12.49
464947	KCUP FOLGERS CARAMEL DRIZZLE	BX	\$ 20.42	\$ 12.54
381969	P&S CATALOG 10X13 28LB MAN-100	BX	\$ 47.91	\$ 12.55
344108	100% RECYCLED CLEAR FRONT REPO	BX	\$ 42.00	\$ 12.57
369584	EARTH IN MIND 100% RECYCLED CL	BX	\$ 42.00	\$ 12.57
575762	SPLS INK LBL 80UP25-RETADD CLR	BX	\$ 35.01	\$ 12.57
601593	PENCIL DIXON NO.2 144CT YW	BX	\$ 23.61	\$ 12.59
756044	SUST. EARTH REC 3TAB FF LTR100	BX	\$ 37.58	\$ 12.60
848575	PARTICULATE FILTER P95 GRADE	BX	\$ 32.16	\$ 12.62
331550	KAR NUT SUNFLOWER KERNELS	BX	\$ 19.99	\$ 12.64
503070	TOOTS POP FRUIT FLV. W/TOOTSIE	BX	\$ 26.38	\$ 12.65
2655712	PORTFOLIO 2 PCKT 25 GY	BX	\$ 23.61	\$ 12.66
459618	KCUP FOLGERS BLACK SILK 24CT	BX	\$ 20.42	\$ 12.68
041608	FIRST AID MUCINEX 12HR BE	BX	\$ 18.59	\$ 12.69
818868	LINER WASTE 30GL HE	BX	\$ 17.95	\$ 12.71
773084	CELESTIAL TEA VAR PK 22CT	BX	\$ 20.46	\$ 12.74
24372868	NESTLE MILKCHOC HOT COCOA 60BX	BX	\$ 20.62	\$ 12.76
891002	RUBRBAND CREPE #117B 1POUND/BO	BX	\$ 14.24	\$ 12.76
575546	FILE PCKT TOPTAB 5.24EX LTR BN	BX	\$ 35.96	\$ 12.79
848735	JUMBO CRAFT STKS 500 PCS BRGT	BX	\$ 14.62	\$ 12.79
504336	PARTICULATE RESPIRATOR N95	BX	\$ 29.94	\$ 12.79
811812	SHEET PROT HVYWT TOPLOAD	BX	\$ 18.82	\$ 12.82
716070	PLANTERS SALTED PEANUTS 12/P	BX	\$ 14.90	\$ 12.84
459684	SPLS 3TAB FLDR LTR PASTEL 100	BX	\$ 62.93	\$ 12.89
2051025	DENTYNE ICE ARCTIC CHILL 9 PK	BX	\$ 19.30	\$ 12.90
013249	MARS PLASTIC ERASER 20PK	BX	\$ 34.00	\$ 12.90
735181	KCUP CS INDIA SPICE CHAI 24BX	BX	\$ 20.46	\$ 12.91
719454	CELESTIAL ENG BRKFST TEA 24CT	BX	\$ 16.73	\$ 12.92
719458	CELESTIAL GRN TEA 24CT	BX	\$ 19.49	\$ 12.92
719456	CELESTIAL LMON ZINGER TEA 24CT	BX	\$ 16.73	\$ 12.92
923674	QUICK LOAD SHEET PROT 50 CT	BX	\$ 19.80	\$ 12.93
445499	SMEAD HW SUPERTAB FF LTR MAN50	BX	\$ 29.39	\$ 12.96
2051023	TRIDENT TROPICAL TWIST 12CTBOX	BX	\$ 23.63	\$ 12.96
324863	KCUP ICED FRENCH VANILLA 22CNT	BX	\$ 21.78	\$ 12.98
324862	KCUP ICED NANTUCKET BLND 22CNT	BX	\$ 21.78	\$ 12.98
575752	STAPLS INK LBL 10UP25-2X4 CLR	BX	\$ 31.77	\$ 12.98
163956	5TAB HANG FLDR LGL BLU 25	BX	\$ 40.76	\$ 12.99
163964	5TAB HANG FLDR LGL YEL 25	BX	\$ 40.76	\$ 12.99
801953	COFFEE CARIBOU DECF K-CUP 24BX	BX	\$ 21.63	\$ 12.99
1671303	DAYQUIL SEVERE	BX	\$ 20.92	\$ 12.99
2424689	DIEDRICH COFFEE HAZELNUT	BX	\$ 19.93	\$ 12.99
635787	KCUP GJ BUTTER TOFFEE	BX	\$ 21.63	\$ 12.99
737176	KCUP GM HALF CAFFEIN 24BX	BX	\$ 21.78	\$ 12.99
719413	KCUP GM NANTUCKET BLEND 24BX	BX	\$ 29.15	\$ 12.99
719616	KCUP GM NEWMANS SPEC BLND 24BX	BX	\$ 29.15	\$ 12.99
719421	KCUP GM SUMATRAN RESERVE 24BX	BX	\$ 21.63	\$ 12.99
719418	KCUP GM VERMNT CNTRY BLND 24BX	BX	\$ 21.63	\$ 12.99
465494	KCUP SWISS MISS HOT COCOA 24CT	BX	\$ 35.29	\$ 12.99
140763	KCUP VITAMIN BURST ACAI BERRY	BX	\$ 24.09	\$ 12.99

New Core Pricing Sourcewell - NJPA				
Item # w/ Whls Pfx	Item Description	UOM	List Prices	Contract Sell Price
324860	KCUP-HALF&HALF ICE TEA 22CNT	BX	\$ 21.78	\$ 12.99
571660	KIND BAR HG DRK CHOCLATE CHUNK	BX	\$ 18.26	\$ 12.99
2757086	KIND BFAST PROTEIN ALMND BTTR	BX	\$ 16.99	\$ 12.99
2757085	KIND BFAST PROTEIN DARK CHOC	BX	\$ 16.99	\$ 12.99
571662	KIND HG PEANUT BUTTER DRK CHOC	BX	\$ 18.26	\$ 12.99
447419	MOTRIN IB PAIN/FEVR 2PK 50BX	BX	\$ 39.50	\$ 12.99
2720832	NV GRANOLA CUPS ALMOND BUTTER	BX	\$ 14.99	\$ 12.99
2720831	NV GRANOLA CUPS PEANUT BUTTER	BX	\$ 14.99	\$ 12.99
563845	RING BOOK 1IN 100/BX	BX	\$ 35.36	\$ 12.99
163972	LEGAL SIZE GRN HANGING FOLDERS	BX	\$ 40.77	\$ 13.00
534818	10X13 SLF SEAL BRWN ENV 100CT	BX	\$ 47.13	\$ 13.02
419218	5TAB HANG FLDR LGL PUR 25	BX	\$ 40.38	\$ 13.02
2728773	SWIFFER 360 DUSTER REFILL	BX	\$ 23.64	\$ 13.04
509000	FOLDER DBLE TOP LTR 1/5 MA	BX	\$ 41.23	\$ 13.06
163980	5TAB HANG FLDR LGL RED 25	BX	\$ 40.35	\$ 13.12
1058899	LIPTON NTRL ENRGY TEA 24CT	BX	\$ 20.88	\$ 13.13
707196	KCUP GM BREAKFAST BLEND 24BX	BX	\$ 29.15	\$ 13.14
707194	KCUP GM CLMBIAN FAIRTRADE 24BX	BX	\$ 21.63	\$ 13.14
707198	KCUP GM DARK MAGIC BOLD 24BX	BX	\$ 29.15	\$ 13.14
719469	KCUP GM FLAVOR VARIETY 22BX	BX	\$ 21.63	\$ 13.14
707197	KCUP GM FRENCH VANILLA 24BX	BX	\$ 29.15	\$ 13.14
719614	KCUP GM HAZELNUT COFFEE 24BX	BX	\$ 21.63	\$ 13.14
719465	KCUP GM REGULAR VARIETY22BX	BX	\$ 21.63	\$ 13.14
707199	KCUP GM VERMNT CTRY BL DEC 24B	BX	\$ 21.78	\$ 13.14
583237	ANTIMICROBIAL SHEET PROTECTORS	BX	\$ 23.89	\$ 13.15
606806	3TAB FLDR REINFRCD LTR MAN 100	BX	\$ 56.32	\$ 13.18
140891	KCUP SNAPPLE LEMON ICED TEA	BX	\$ 21.78	\$ 13.19
381962	ENV 9.5X12.5 SS BRN 28# 100CT	BX	\$ 45.70	\$ 13.21
266262	RECYCLED 1/5 STD GRN HANG-50PK	BX	\$ 41.38	\$ 13.21
737194	KCUP GM PUMPKIN SEAAUT	BX	\$ 29.15	\$ 13.23
1549803	6006 CARTRIDGE MULTI 2BX	BX	\$ 21.03	\$ 13.29
325417	COFFEE DONUT SHOP 24BX	BX	\$ 29.15	\$ 13.29
508820	FOLDER DBLE TOP STRGHT LTR MA	BX	\$ 40.00	\$ 13.29
656157	3HOLE PUNCH HVYWT SHT PROT50PK	BX	\$ 13.71	\$ 13.30
478201	NATURE VALLEY OAT & HONEY-BX	BX	\$ 21.87	\$ 13.33
514899	CHEWY TRAIL MIX FRUIT & NUT BA	BX	\$ 17.35	\$ 13.34
535021	CLASP ENV BRN KRAFT 10X15 -100	BX	\$ 47.41	\$ 13.34
436121	GBC BINDING ELEMENT 1/2 BLACK	BX	\$ 38.22	\$ 13.35
905188	SEB FORK 300 COUNT	BX	\$ 27.91	\$ 13.36
599992	RUBBERBAND PALE CREPE 1 LB #33	BX	\$ 14.24	\$ 13.38
958104	BIGELOW EARL GREY TEA 24CT	BX	\$ 28.23	\$ 13.39
709245	CLEAR FRONT REPORT COVER	BX	\$ 51.25	\$ 13.39
575748	SPLS INK LBL 30U25-1X2 5/8 CLR	BX	\$ 31.77	\$ 13.42
356010	SUBDUED COLOR TOP TAB 50/PK	BX	\$ 31.25	\$ 13.44
823339	FLDR HANGING LETTER 1/5 ASSORT	BX	\$ 41.60	\$ 13.46
324859	KCUP SOUTH SWEET TEA 22CNT	BX	\$ 21.78	\$ 13.49
905186	SEB SPOON 300 COUNT	BX	\$ 27.91	\$ 13.52
538165	NAME BADGE PIN 2.25INX3.5-100	BX	\$ 32.00	\$ 13.54
404061	BADGE INSERT 2-1/4X3-1/2 WHITE	BX	\$ 28.79	\$ 13.56
885095	CTN KNIT WIPING RAGS 10LB BOX	BX	\$ 23.75	\$ 13.57
895933	THERMAL TIME CARDS E8-100	BX	\$ 14.00	\$ 13.58
570253	ENVELOPE CLASP 9X12 PLN WHITE	BX	\$ 56.43	\$ 13.60
792125	INK/LSR CLEAR LABELS 1X4 25PK	BX	\$ 31.77	\$ 13.60
970668	ASST BIODRDGABLE CUTLER 360PK	BX	\$ 39.78	\$ 13.62
2516933	KCUP DUNKIN DONUTS DECAF 24BX	BX	\$ 23.42	\$ 13.62
810352	3TAB 14PT AST FF LGL 50CT	BX	\$ 37.42	\$ 13.72
2661113	HOLDER BADGE FRST 25PKCLR	BX	\$ 20.97	\$ 13.73
892100	ENVELOPE QUICKSTRIP 6X9 KRAFT	BX	\$ 23.20	\$ 13.79
884233	TUFF HANGING FOLDER LETTER	BX	\$ 45.81	\$ 13.79
410699	PROCELL C BATTERY 12PK	BX	\$ 17.70	\$ 13.84
418368	LGL SZ 1 BX BTM HNG FLDR 25PK	BX	\$ 47.43	\$ 13.85
2051055	DENTYNE MINT W/HERBAL ACCENT	BX	\$ 19.86	\$ 13.89
116830	SPLS 5TAB HNGFDR LGL STDGRN 25	BX	\$ 35.66	\$ 13.91

New Core Pricing Sourcewell - NJPA					
Item # w/ Whls Pfx	Item Description	UOM	List Prices	Contract Sell Price	
345001	SPLS 5TAB HNG FLDR LGL ASST 25	BX	\$ 43.04	\$ 13.93	
612997	SHEET PROT STPLS HEAVYWT 200CT	BX	\$ 36.64	\$ 13.94	
954144	SPLS WRITE-ON FILM	BX	\$ 73.32	\$ 13.95	
452829	100% REC 3TAB FLDR LTR ASST 50	BX	\$ 33.27	\$ 13.97	
1498053	2 SIDED MINI BC MATTE	BX	\$ 16.99	\$ 13.97	
071078	URINAL SCREEN N/PARA ORCH 12BX	BX	\$ 26.33	\$ 13.98	
870378	CC MAHOGANY K-CUP 24CNT 24BX	BX	\$ 21.63	\$ 13.99	
325407	COFFEE KCUP TULY BRK BLND 24PK	BX	\$ 21.78	\$ 13.99	
164052	CUP 8 OCLOCK ORIGINAL 24BX	BX	\$ 19.12	\$ 13.99	
958987	DIEDRICH FRENCH ROAST	BX	\$ 17.09	\$ 13.99	
958986	DIEDRICH MORNING BLEND DECAF	BX	\$ 17.09	\$ 13.99	
958991	DIEDRICH MORNING EDITION BLEND	BX	\$ 17.09	\$ 13.99	
958981	DIEDRICH RIO BLEND	BX	\$ 17.09	\$ 13.99	
459617	EIGHT O CLOCK COFEE COLUMB 24	BX	\$ 19.12	\$ 13.99	
459996	EIGHT O CLOCK DRK ITALIAN 24	BX	\$ 19.12	\$ 13.99	
756085	KCUP BARISTA PRIMA FR. ROAST	BX	\$ 24.09	\$ 13.99	
756054	KCUP BARISTA PRIMA IT. RST DCAF	BX	\$ 24.09	\$ 13.99	
1666504	KCUP CAFE BUSTELO COLOMB 24CT	BX	\$ 21.63	\$ 13.99	
1667670	KCUP CAFE BUSTELO ESPRESSO 24CT	BX	\$ 21.63	\$ 13.99	
464901	KCUP FOLGERS GS VANILA BISCOTI	BX	\$ 20.42	\$ 13.99	
464819	KCUP FOLGRS CLASSIC ROAST 24BX	BX	\$ 29.51	\$ 13.99	
140884	KCUP TULLYS HAWAIIAN BLND 24BX	BX	\$ 21.63	\$ 13.99	
784558	PFLX SURHK 1/5 HFF LTR GRN 20	BX	\$ 35.62	\$ 13.99	
134651	TIC TACS ORANGE SINGLES 12 CT	BX	\$ 25.14	\$ 13.99	
671358	SUPER 3TAB FLDR LTR MAN 100	BX	\$ 35.84	\$ 14.01	
080414	PORTFOLIO TWIN POCKET DK BLUE	BX	\$ 26.00	\$ 14.02	
905189	SEB KNIFE 300 COUNT	BX	\$ 27.91	\$ 14.04	
080422	PORTFOLIO 57513 2 POCKET ASST	BX	\$ 26.00	\$ 14.10	
566912	HANGING FILE LTR GR 100%REC	BX	\$ 27.95	\$ 14.11	
863739	REINFORCED HANG FLDR YELLOW 25	BX	\$ 38.11	\$ 14.11	
863737	REINFORCED HANG FLDR BLUE 25	BX	\$ 37.04	\$ 14.13	
612622	LAMINATED ID CARDS	BX	\$ 26.72	\$ 14.16	
752702	TAB VIEW HANGING FILE FLDR LTR	BX	\$ 20.29	\$ 14.18	
485107	BAND AID VARIETY PAK 280BX	BX	\$ 16.99	\$ 14.19	
489131	STPLS HVY WT SHEET PROT 100CT	BX	\$ 20.38	\$ 14.19	
444222	15/16 HEAVY DUTY STAPLES	BX	\$ 18.66	\$ 14.21	
534826	BRWN KRFT SS ENV 12X15.5 100CT	BX	\$ 51.95	\$ 14.21	
478157	ENVELOPE SELF SEAL 10X13 WHITE	BX	\$ 50.63	\$ 14.21	
818871	LINER WASTE 39GL XH	BX	\$ 19.95	\$ 14.24	
472902	CLASP ENV BRN KRAFT 12X15 -100	BX	\$ 63.27	\$ 14.30	
452830	100RCY DBLTP 1/3 LTR MANLA 50	BX	\$ 27.20	\$ 14.35	
2739895	KCUP STARBUCKS SUMATRA 24/BX	BX	\$ 28.83	\$ 14.37	
414639	KCUP GM HOT APPLE CIDER 24BX	BX	\$ 24.09	\$ 14.39	
708973	ADENNA PHANTM LTX GLVS M/32915	BX	\$ 19.08	\$ 14.45	
709000	ADENNA PHNTM LTX GLVS XL/32918	BX	\$ 19.08	\$ 14.45	
508771	TWIN-POCKET PORT TEAL	BX	\$ 26.00	\$ 14.45	
891000	CLIP PANEL WALL AST	BX	\$ 22.57	\$ 14.48	
747473	PHYSICIANS CARE REFILL PK	BX	\$ 16.09	\$ 14.48	
841239	ADVIL TABLETS 50CT 2PK	BX	\$ 49.49	\$ 14.49	
572049	FLAGS POST-IT 1IN BLUE-12 PACK	BX	\$ 44.59	\$ 14.49	
24377876	PERK 13GAL LD DRSTRG WHT 120BX	BX	\$ 19.95	\$ 14.49	
24377880	PERK 13GL LD DRST WHT FS 100BX	BX	\$ 18.75	\$ 14.49	
486312	FASTENER REINFORCED 2IN CAP	BX	\$ 25.31	\$ 14.51	
2669254	FOLDER LTR 1 3CT AST RECY	BX	\$ 43.97	\$ 14.53	
064101	SHEET PROTCT TOP LOAD STD POLY	BX	\$ 20.08	\$ 14.54	
064102	SHEET PROTCT TOPLOAD STD NOGLR	BX	\$ 20.08	\$ 14.54	
344939	SPLS 3TAB FF LGL ASST 100PK	BX	\$ 59.04	\$ 14.54	
643007	CRYSTAL LIGHT ICED TEA	BX	\$ 14.99	\$ 14.54	
473041	9 1/2X12 1/2 CATALOG ENV WHITE	BX	\$ 41.78	\$ 14.55	
801949	COFFEE CARIBOU BLND K-CUP 24BX	BX	\$ 21.63	\$ 14.56	
801954	COFFEE CARIBOU DMB K-CUP 24BX	BX	\$ 21.63	\$ 14.56	
719432	KCUP GM NEWMANS SPECIAL DECAF	BX	\$ 21.63	\$ 14.56	
719424	KCUP GM CRML VANILLACREAM 24BX	BX	\$ 29.15	\$ 14.57	

New Core Pricing Sourcewell - NJPA				
Item # w/ Whls Pfx	Item Description	UOM	List Prices	Contract Sell Price
848899	TULLYS FRENCH ROAST K-CUP 24BX	BX	\$ 21.63	\$ 14.57
753252	HEFTY RECYCLED TRASH BAG 13GA	BX	\$ 25.84	\$ 14.63
377179	LABELS ADDRESS LABELWRITER-WE	BX	\$ 32.35	\$ 14.63
522180	CLASP 9X12 NATURAL BROWN	BX	\$ 29.38	\$ 14.64
071081	URINAL SCREEN N/PARA BERRY12BX	BX	\$ 26.33	\$ 14.68
673276	GLOVE SAFESKIN NITRILE PURP LG	BX	\$ 24.52	\$ 14.73
673278	SAFESKIN PRPLE NITRILE GLOVES	BX	\$ 24.52	\$ 14.73
673279	SAFESKIN PRPLE NITRILE GLOVES	BX	\$ 24.52	\$ 14.73
538355	BADGE LSR NO HLDR 3X4 WE	BX	\$ 28.79	\$ 14.76
570231	ENVELOPE CLASP 10X13 PLN WHITE	BX	\$ 68.42	\$ 14.78
885097	COTTON SHEETING WIPES 10LB BOX	BX	\$ 28.74	\$ 14.79
2051060	TRIDNT ORIGNL SGRFREE GUM 12BX	BX	\$ 23.54	\$ 14.82
597368	MY FIRST TRI-WRITE PENCIL	BX	\$ 26.25	\$ 14.84
535039	ENV CLASP BRWN KRT 11.5X14.5	BX	\$ 52.90	\$ 14.85
837578	24/BX COLOR STICKS WOODLESS	BX	\$ 18.42	\$ 14.87
117515	SPLS HNG FF BOXB 2IN LTR GRN25	BX	\$ 44.59	\$ 14.90
329841	TEAR RESISTANT ENVELOPE #10	BX	\$ 28.70	\$ 14.91
580810	QB SS 10.5X15 BUBBLE MAILER	BX	\$ 32.68	\$ 14.93
390221	BIGELOW ASST TEA 64 PACK	BX	\$ 17.99	\$ 14.99
870361	CE CHAI LATTE K-CUP-24CNT	BX	\$ 19.82	\$ 14.99
801912	CEREAL RICEKRSPS TRTS	BX	\$ 22.91	\$ 14.99
865306	FOOD COOKIE/CRACKER ASST	BX	\$ 16.99	\$ 14.99
571659	KIND HG OATS & HONEY W COCNUT	BX	\$ 18.26	\$ 14.99
385583	LABEL SHIPPING WHT 1 ROLL/220	BX	\$ 27.08	\$ 14.99
563033	SPLENDA NO CALORIE SWEETNER	BX	\$ 20.93	\$ 14.99
899992	PURELL HAND SANTZR WIPES 120BX	BX	\$ 35.15	\$ 15.02
202174	BATTERY QUANTUM ALK AA 24PK	BX	\$ 42.60	\$ 15.10
482898	GLAD 13GAL OS DS 100BX	BX	\$ 37.20	\$ 15.14
426106	BUSINESS CARD POUCHES	BX	\$ 32.95	\$ 15.19
818907	LINER WASTE 13GL ME	BX	\$ 21.50	\$ 15.21
324940	MENTOS FRUIT ROLL 15CT	BX	\$ 29.02	\$ 15.21
324936	MENTOS MINT ROLL 15CT	BX	\$ 24.29	\$ 15.21
606814	REINFORCED 1/3 LGL MANILA 100	BX	\$ 49.27	\$ 15.24
732780	STEVIA IN THE RAW 200/BX	BX	\$ 26.13	\$ 15.26
848574	DARK CHOCOLATE HOT COCOA	BX	\$ 23.42	\$ 15.29
848993	MILK CHOCOLATE HOT COCOA 24BX	BX	\$ 23.42	\$ 15.29
241020	ELECTROLYTE TABS 125-2PKS	BX	\$ 24.99	\$ 15.30
503245	BLO-POPS	BX	\$ 26.38	\$ 15.35
487493	ENVELOPE CLASP 9X12 KRAFT	BX	\$ 71.28	\$ 15.36
121962	9X12 HVY DUTY CLASP ENV 100CT	BX	\$ 34.27	\$ 15.42
287102	AVY CMPTR LBL 5000-3 1/2X15/16	BX	\$ 43.10	\$ 15.48
784559	PFLEX SURHK 1/5 HFF LTR ASST20	BX	\$ 38.58	\$ 15.50
656173	100PK HVY WGT NON-GLARE SHT PR	BX	\$ 27.24	\$ 15.51
445150	SMEAD SUPERTAB FF ASST 50PK	BX	\$ 41.44	\$ 15.51
659759	AVERY SMALL TENT CARD	BX	\$ 26.65	\$ 15.55
508804	FOLDER SNGL TOP LTR 1/3 AST	BX	\$ 52.14	\$ 15.55
2726418	POSTER STRIP MEGA PACK	BX	\$ 27.60	\$ 15.59
726597	SPLS 5TAB REINF HANG LTR GRN25	BX	\$ 33.65	\$ 15.59
754672	TUBLAR COIN WRAPPER PENNIES	BX	\$ 48.57	\$ 15.59
754676	TUBULAR COIN WRAPPER QUARTERS	BX	\$ 48.56	\$ 15.59
573945	LABELS MULTIPURPOSE 1/2X1 3/4	BX	\$ 49.46	\$ 15.70
2051021	ORBIT BUBBLE MINT GUM TAB PACK	BX	\$ 26.49	\$ 15.73
389227	LABEL LASER FILE FLDR WHITE	BX	\$ 48.34	\$ 15.81
982710	24PK VUE BP ITALIAN ROAST	BX	\$ 27.94	\$ 15.87
812451	9X12 CLEARCLASP KRAFT ENVELOPE	BX	\$ 61.60	\$ 15.88
784606	PFLEX SURHK 1/6 HFF LGL GRN 20	BX	\$ 41.40	\$ 15.89
440727	BADGE SIDELOAD PIN 3X4	BX	\$ 36.56	\$ 15.92
2413689	POSTCARD LASER 5.5X4.25 200/BX	BX	\$ 26.65	\$ 15.95
738002	FASTAB HANGING FOLDER LTR ASRT	BX	\$ 37.71	\$ 15.98
2607863	GLAD 13GAL FF FC DS 68BX	BX	\$ 34.11	\$ 15.99
1671125	GLAD DS FFX FRM CLN 13G 68CT	BX	\$ 40.05	\$ 15.99
1667552	GLAD DS LAVENDER 13GAL 80CT	BX	\$ 40.05	\$ 15.99
2516934	KCUP DUNKIN DONUTS DARK 24BX	BX	\$ 27.30	\$ 15.99

New Core Pricing Sourcewell - NJPA				
Item # w/ Whls Pfx	Item Description	UOM	List Prices	Contract Sell Price
2518072	KCUP DUNKIN DONUTS ORIG 24BX	BX	\$ 23.42	\$ 15.99
1274179	KCUP PEETS MAJ DICKASONS 22BX	BX	\$ 28.83	\$ 15.99
104151	STRIDE SWT PEPRMNT SF GUM 12PK	BX	\$ 21.56	\$ 15.99
895260	PORTFOLIO POCKET TWN LTR AST	BX	\$ 43.75	\$ 16.00
895490	PORTFOLIO POCKET TWN LTR BY	BX	\$ 26.00	\$ 16.00
391564	VIEWABLES LABELING REFILL KIT	BX	\$ 38.16	\$ 16.00
418376	LTR SZ 3 BX BTM HNG FLDR 25PK	BX	\$ 48.40	\$ 16.01
831099	SPLS 3TAB FASTNR LTR MAN 50	BX	\$ 46.04	\$ 16.02
378737	7 INCH EXP POCKET LTR 5 PAK	BX	\$ 23.69	\$ 16.07
504241	STAPLES CARTRIDGE 3/8	BX	\$ 42.16	\$ 16.07
509315	FOLDER SNGL TOP LTR KRAFT 1/3	BX	\$ 47.25	\$ 16.09
262691	AVERY 9X12 LAMINATING SHEETS	BX	\$ 30.39	\$ 16.10
610397	SPLS IJ NOTECARDS MAT WH 100CT	BX	\$ 37.79	\$ 16.12
645587	POLY 5TAB HANG LTR ASST 20	BX	\$ 28.24	\$ 16.19
671366	3TAB TABBED HANG FLDR 20	BX	\$ 37.44	\$ 16.20
521401	FLDR HGING BOX BOTM LET 2 EXP	BX	\$ 45.40	\$ 16.23
224550	RED LEGAL SIZE FOLDERS 100 CT	BX	\$ 64.62	\$ 16.23
224568	BLUE LEGAL SIZE FOLDERS 100 CT	BX	\$ 64.62	\$ 16.24
224584	GREEN LEGAL SIZE FOLDERS 100CT	BX	\$ 64.72	\$ 16.24
410698	PROCELL D BATTERY 12PK	BX	\$ 22.80	\$ 16.24
224576	YELLOW LEGAL SIZE FOLDER 100CT	BX	\$ 64.65	\$ 16.24
2300576	OFFICEMATE OIC CLIP VALUE PACK	BX	\$ 18.24	\$ 16.26
187005	ENVELOPE GUM #6 3/4 -500	BX	\$ 42.70	\$ 16.29
378083	LABEL SMART LABEL PRO ADDRESS	BX	\$ 17.99	\$ 16.29
260604	#10 RECYCLED ENV 500 CT WHITE	BX	\$ 45.47	\$ 16.32
491281	CLEANER SHOUT WIPES 80/CT	BX	\$ 34.02	\$ 16.37
556981	FOLDR ANTIMICROBIAL 1/3 LTR MA	BX	\$ 39.63	\$ 16.37
412838	MAGIC MODELING COMPOUND	BX	\$ 26.64	\$ 16.41
817218	ENVL #10 24# WHITE 500/BOX	BX	\$ 61.47	\$ 16.42
721944	FOLDER LTR 1/3CT 2PLY TO MA	BX	\$ 37.50	\$ 16.44
379476	CATALOG ENV P&S WHT 10X13 -100	BX	\$ 51.46	\$ 16.45
168229	SOUTHWORTH RESUME IVORY 100BX	BX	\$ 19.79	\$ 16.49
196923	WNRFL PISTACHIOS 1.25OZ 12BX	BX	\$ 24.99	\$ 16.49
673277	GLOVE SAFESKIN NITRILE PURP XL	BX	\$ 24.52	\$ 16.50
414942	SKINNY COW DREAMY CLUSTERS	BX	\$ 25.01	\$ 16.50
071075	URINAL SCREEN NSLIP BERRY10BX	BX	\$ 23.80	\$ 16.54
071073	URINAL SCREEN NSLIP MNDRN10BX	BX	\$ 23.80	\$ 16.54
865547	COFFEE DONUT SHOP DECAF	BX	\$ 21.63	\$ 16.59
789149	NAME BADGE HANGING 3INX4IN-50	BX	\$ 52.27	\$ 16.59
863738	REINFORCED HANG FLDR RED 25	BX	\$ 36.36	\$ 16.69
214933	LINDT EXC TCHOFFSEASLT PCS 60	BX	\$ 24.63	\$ 16.71
247650	ENVELOPE GUM #9 -500	BX	\$ 58.57	\$ 16.74
117523	SPLS HNG FF BOXB 2IN LGL GRN25	BX	\$ 52.21	\$ 16.78
812444	10X13 CLEARCLASP REDITACT ENV	BX	\$ 68.20	\$ 16.79
495720	KAR S SWEET N SALTY MIX	BX	\$ 21.37	\$ 16.79
100580	KCUP SBUX CAFFE VERONA 24BX	BX	\$ 28.83	\$ 16.79
100684	KCUP SBUX DCAF PIKE PLACE 24CT	BX	\$ 28.83	\$ 16.79
100688	KCUP STARBCKS PIKE PLACE 24BX	BX	\$ 28.83	\$ 16.79
100579	KCUP STARBUCKS VERANDA 24BX	BX	\$ 41.12	\$ 16.79
706324	ENVIROTECH HFF LTR ASST 20CT	BX	\$ 24.85	\$ 16.81
260612	9X12 WHITE 28LB SS 100CT+15	BX	\$ 44.20	\$ 16.84
897915	LINDT TRUFFLE WHITE CHOCOLATE	BX	\$ 33.31	\$ 16.86
479839	G10 BLUE NITRILE GLOVES LRG	BX	\$ 25.23	\$ 16.87
478207	NATURE VALLEY PEANUT BUTTER-BX	BX	\$ 21.87	\$ 16.88
895419	BAGS SHREDDER F/3000	BX	\$ 28.17	\$ 16.92
534750	10X13 BRN KFT ENV #28 100CT	BX	\$ 37.20	\$ 16.93
236538	TAPE TRANS CURAD 1X1YD KF 12BX	BX	\$ 18.00	\$ 16.93
461274	NAME BADGE CLIP 3INX4IN-50	BX	\$ 56.42	\$ 16.95
414852	CRAYOLA MODEL MAGIC 2LB BUCKET	BX	\$ 26.64	\$ 16.97
818709	TAPE SILK CLOTH 2X10YRDS 6/BX	BX	\$ 20.00	\$ 16.97
478791	ENV. REDI FILE CLASP 12X9	BX	\$ 64.73	\$ 16.98
2051022	MENTOS FRESH MINT GUM 10/PK	BX	\$ 24.79	\$ 16.99
325091	TRIDENT LAYERS WLD STR/CIT12PK	BX	\$ 28.66	\$ 16.99

New Core Pricing Sourcewell - NJPA				
Item # w/ Whls Pfx	Item Description	UOM	List Prices	Contract Sell Price
332895	KAR NUT VARIETY PACK	BX	\$ 26.28	\$ 17.01
2051068	TIC TAC FRESHMINT SINGLES 12 C	BX	\$ 27.53	\$ 17.01
535062	#1 COIN ENV BRN KRFT 24# 500CT	BX	\$ 38.31	\$ 17.10
595555	GLAD 13GAL FF DS 100BX	BX	\$ 40.75	\$ 17.12
572043	#10 ENV RIGHT WNDW SEC 500PK	BX	\$ 58.97	\$ 17.13
138289	SLIDE-LOCK REPORT COVERS CLR	BX	\$ 42.69	\$ 17.13
682578	SPLS SECURE FILE FLD 3 TAB AST	BX	\$ 30.09	\$ 17.13
378995	FLDR INTRIOR LTR ASST COLR 100	BX	\$ 51.69	\$ 17.16
378734	7 INCH EXP POCKET LEGAL 5PAK	BX	\$ 25.46	\$ 17.18
558420	3X24 12 PK MAILING TUBES	BX	\$ 36.42	\$ 17.19
480397	G10 BLUE NITRILE GLOVES MED	BX	\$ 25.23	\$ 17.20
1075843	GLOW HANGING FOLDERS 5 TAB POS	BX	\$ 39.58	\$ 17.21
479069	DURACELL PROCELL 9VOLT BATTERY	BX	\$ 41.40	\$ 17.28
721225	250CTFINEBUSENV24LB25%CTTNWHIT	BX	\$ 63.84	\$ 17.32
24395089	8IN TITANIUM STRT SCISSOR 3PK	BX	\$ 34.99	\$ 17.32
266767	INVITE ENV 250CT	BX	\$ 38.70	\$ 17.35
479876	SPLS 3 1/3X4 LSR/IJ LBL 100SH	BX	\$ 49.46	\$ 17.35
117739	INTERIOR FOLDER LEGAL-SIZE *	BX	\$ 52.20	\$ 17.36
871072	#10 ENV 100% RECYCLD SEC 500PK	BX	\$ 44.48	\$ 17.37
479879	SPLS 1X4 LSR/IJ LBL 100SH	BX	\$ 48.01	\$ 17.37
479878	SPLS INKLSR LBL 14UP100-11/3X4	BX	\$ 48.01	\$ 17.37
818733	TAPE SILK CLOTH 1X10YRDS 12/BX	BX	\$ 20.00	\$ 17.38
401597	LARGE ADRESS LBL 1-4/10X3-1/2	BX	\$ 29.78	\$ 17.40
509786	FOLDER SNGL TOP STRGHT LTR MA	BX	\$ 36.26	\$ 17.48
1638816	Z-GRIP BALL RETR 1.0 BLUE 48PK	BX	\$ 28.32	\$ 17.48
202173	BATTERY QUANTUM ALK AAA 24PK	BX	\$ 42.60	\$ 17.50
351470	#9 WINDOW ENV 24# 500CT	BX	\$ 41.90	\$ 17.51
324789	TRUVIA SWEETENER 140 CT	BX	\$ 18.24	\$ 17.51
1549999	5N11 FILTER PARTICULATE N95	BX	\$ 26.27	\$ 17.52
493183	FOLDER HANG 100%RECY 1/5 ASST	BX	\$ 52.08	\$ 17.58
750205	PHYSICIANS CARE ALLERGY MED	BX	\$ 51.30	\$ 17.58
806647	PROT SHT STANDRD WGHT	BX	\$ 21.51	\$ 17.70
318421	WAVE 3D CUCMBR MELON URNL SCRNL	BX	\$ 40.20	\$ 17.70
737995	FASTAB HANGING FOLDER LTR BLUE	BX	\$ 37.44	\$ 17.72
737994	FASTAB HANGING FOLDER LTR GRN	BX	\$ 37.44	\$ 17.72
737993	FASTAB HANGING FOLDER LTR RED	BX	\$ 37.44	\$ 17.72
738001	FASTAB HANGING FOLDER LTR YLW	BX	\$ 37.44	\$ 17.72
493896	MED DUTY PLASTIC FORK 1000/CT	BX	\$ 31.08	\$ 17.84
423024	EARPLUG FOAM 32NRR CORD 100BX	BX	\$ 31.78	\$ 17.85
871076	TAMPER EVIDENT CATALOG ENV 6X9	BX	\$ 37.78	\$ 17.85
960667	32PK VUE ORIGINAL DONUT SHOP	BX	\$ 31.57	\$ 17.90
982700	32PK VUE GM BRKFST BLND DCF	BX	\$ 31.57	\$ 17.90
982701	32PK VUE GRN MTN BREKFAST BLND	BX	\$ 31.57	\$ 17.90
982699	32PK VUE GRN MTN HAZELNUT	BX	\$ 31.57	\$ 17.90
960668	32PK VUE GRN MTN NANTUCKET	BX	\$ 31.57	\$ 17.90
960666	32PK VUE TULLYS FRENCH ROAST	BX	\$ 31.57	\$ 17.90
535070	#3 COIN ENV BRN KRFT 24# 500CT	BX	\$ 39.70	\$ 17.91
472993	INTEROFFCE ENV KRFT 10X13 -100	BX	\$ 65.78	\$ 17.95
323795	BISCOFF COOKIE CADDY	BX	\$ 27.57	\$ 17.96
487494	ENVELOPE CLASP 10X13 KRAFT	BX	\$ 86.90	\$ 17.98
818869	LINER WASTE 33GL XH	BX	\$ 21.35	\$ 17.98
24337382	RIPVANWAFEL SNICKERDOODLE 12BX	BX	\$ 25.52	\$ 17.99
24307172	RIPVANWAFELS CARAM VANILL 12BX	BX	\$ 25.52	\$ 17.99
24307171	RIPVANWAFELS HONEY&OATS 12BX	BX	\$ 25.52	\$ 17.99
918211	ENVELOPE GUM IVORY #10- 500	BX	\$ 49.93	\$ 18.04
534768	10X15 BRN KFT ENV #28 100CT	BX	\$ 50.96	\$ 18.05
564708	FOLDER C25H HANGING 1/5 LGL	BX	\$ 46.95	\$ 18.07
726595	SPLS 5TAB REINF HANG LGL GRN25	BX	\$ 35.92	\$ 18.11
473009	BOOKLET ENV GUM WHT 9X12 -100	BX	\$ 43.89	\$ 18.13
903936	LINDT TRUFFLE DARK CHOCOLATE	BX	\$ 33.31	\$ 18.14
900689	LINDT TRUFFLE MIL CHOCOLATE	BX	\$ 33.31	\$ 18.14
570235	ENVELOPE #9 PULL N SEAL WHITE	BX	\$ 119.85	\$ 18.16
812796	DOUBLE STUFF FILE FOLDER 1/3	BX	\$ 33.84	\$ 18.17

New Core Pricing Sourcewell - NJPA				
Item # w/ Whls Pfx	Item Description	UOM	List Prices	Contract Sell Price
24388095	WYPALL X60 WIPERS	BX	\$ 21.50	\$ 18.19
659399	ENVIRTECH 10X13 CLASP BROWN	BX	\$ 37.03	\$ 18.23
452827	100%RCY HNG 1/5 LTR ASSTCLR 20	BX	\$ 41.66	\$ 18.24
871075	10X13 TAMPER EVIDENT ENVELOPE	BX	\$ 44.00	\$ 18.24
729553	STPL FILE FLDR HANG LAM 1/3LGL	BX	\$ 40.77	\$ 18.26
512667	POST-IT 1IN FLAGS RED 12PK	BX	\$ 44.59	\$ 18.28
240770	MANUSCRIPT COVERS BLUE 12.5	BX	\$ 29.09	\$ 18.35
509794	FOLDER SNIGLE TOP LTR 1/2 MA	BX	\$ 36.26	\$ 18.40
896672	STPLS SHIP LABEL 500PK LST ENC	BX	\$ 29.00	\$ 18.41
423022	UNCORDED EARPLUGS	BX	\$ 32.90	\$ 18.45
802677	TUFF HANGING FILE FLDR LTR YW	BX	\$ 38.07	\$ 18.46
267649	CRA ULTIMATE CRAYON CASE 152CT	BX	\$ 23.07	\$ 18.47
24314910	PURELL SINGLES 125/BX	BX	\$ 34.27	\$ 18.49
418293	FILE PKT 3.5IN LTR KRAFT 25	BX	\$ 54.44	\$ 18.55
486929	ENVELOPE FC PEEL&SEEL 9X12 WHT	BX	\$ 62.60	\$ 18.57
566913	HANGING FILE LGL GR 100%REC	BX	\$ 36.93	\$ 18.63
507093	ADHESIVE FOLDER DIVIDERS	BX	\$ 39.04	\$ 18.64
819528	EASYGRIP PKT 5 1/4 EXP LTR10PK	BX	\$ 41.38	\$ 18.67
117010	FINE BUSINESS PPR WH 500CT20LB	BX	\$ 41.69	\$ 18.72
609146	TAMPR-EVIDENT DEP BGS CL 12X9	BX	\$ 49.76	\$ 18.72
609145	TAMPR-EVIDENT DEP BGS WH 12X9	BX	\$ 49.76	\$ 18.72
2168309	KIND DRK CHOC ALMND MINT 12/CT	BX	\$ 34.38	\$ 18.74
534743	ENV CAT BRWN KRFT 9.5X12.5 100	BX	\$ 32.20	\$ 18.75
422431	N95 RESP W/O FACESEAL	BX	\$ 35.50	\$ 18.79
910546	CREAMER FRENCH VANILLA 180BX	BX	\$ 27.32	\$ 18.84
784623	HANGTUFF BX BTM 2IN GRN LTR 20	BX	\$ 44.86	\$ 18.84
650853	FOLDER FILE LTR 1/3CUT W/FAST	BX	\$ 54.15	\$ 18.88
641604	CHALK ARTCHALK 144/PK AST	BX	\$ 24.93	\$ 18.89
266734	9X12 CLASP GRAY 28LB GUM 100CT	BX	\$ 46.31	\$ 18.91
378760	2IN EXP JACKET LTR BLU 25 PAK	BX	\$ 31.32	\$ 18.94
384873	CLASS FLDR MANILA LTR 1 PART	BX	\$ 37.76	\$ 18.99
381912	ENVELOPE PULL & SEAL #10 -500	BX	\$ 80.02	\$ 18.99
2608627	GLAD 13GAL FC DS 80BX	BX	\$ 34.11	\$ 18.99
2608753	GLAD 13GAL GA DS 80BX	BX	\$ 34.11	\$ 18.99
2608754	GLAD 13GAL HA DS 80BX	BX	\$ 34.11	\$ 18.99
2607651	GLAD 13GAL LA DS 80BX	BX	\$ 34.11	\$ 18.99
1440263	STRBCKS BRKFST BLEND KCUP 24/C	BX	\$ 28.83	\$ 18.99
1440262	STRBCKS FRNCH ROAST KCUP 24/PK	BX	\$ 36.07	\$ 18.99
378736	2 INCH EXP JACKET LTR RED 25PK	BX	\$ 31.34	\$ 19.02
489408	FLDR LTR 11PT 1/3 REC-MLA	BX	\$ 38.38	\$ 19.03
1274181	KCUP PEETS CAFE DOMINGO 22/CT	BX	\$ 28.83	\$ 19.03
1274180	KCUP PEETS HOUSE BLEND 22/CT	BX	\$ 28.83	\$ 19.03
509901	FOLDER ENDTAB STRAIT LTR MA	BX	\$ 47.00	\$ 19.07
960670	32PK VUE BP CAPPUCCINO	BX	\$ 33.66	\$ 19.12
960671	32PK VUE BP VANILLA LATTE	BX	\$ 33.66	\$ 19.12
516707	FOLDER POLY W/POCKET LTR ASST	BX	\$ 49.95	\$ 19.14
811664	SHIPPING LABEL W/TRUEBLOCK 2PT	BX	\$ 28.73	\$ 19.15
504098	ADHESIVE BADGE W/CLIP HOLE	BX	\$ 28.36	\$ 19.16
423028	POLYCORD INDIVIDUAL POLYBAG	BX	\$ 30.57	\$ 19.19
423026	UNCORDED INDIVIDUAL POLYBAG	BX	\$ 33.04	\$ 19.19
521518	FLDR HGING BOX BOTM LGL 2 EXP	BX	\$ 52.61	\$ 19.29
195032	CTLG ENV SLFSEAL 1ST 10X13-100	BX	\$ 59.39	\$ 19.35
895625	HVY SHEET PROT 100CT CLEAR	BX	\$ 27.24	\$ 19.42
482998	GLAD 30GAL DS 90BX	BX	\$ 44.35	\$ 19.45
377440	PORTFOLIO FS/PKT YW	BX	\$ 43.75	\$ 19.45
683311	ESLT READYTAB FLDR LTR ASST 50	BX	\$ 35.75	\$ 19.46
2051071	LUNA BAR NUTZ OVER CHOC 15/BX	BX	\$ 34.48	\$ 19.46
470945	LUNA CHOCOLATE DIPPED COCONUT	BX	\$ 34.48	\$ 19.46
923447	SPLENDA PACKETS 700PK	BX	\$ 35.00	\$ 19.46
802681	TUFF HANGING FILE FLDR LTR BL	BX	\$ 38.07	\$ 19.48
802680	TUFF HANGING FILE FLDR LTR GRN	BX	\$ 38.07	\$ 19.48
802676	TUFF HANGING FILE FLDR LTR GRY	BX	\$ 38.07	\$ 19.48
802679	TUFF HANGING FILE FLDR LTR RED	BX	\$ 38.07	\$ 19.48

New Core Pricing Sourcewell - NJPA				
Item # w/ Whls Pfx	Item Description	UOM	List Prices	Contract Sell Price
472845	10X15 CATALOG ENV 100CT. WHITE	BX	\$ 62.66	\$ 19.63
813429	ENVL CATALOG 28# 9X12 KRAFT 10	BX	\$ 61.36	\$ 19.65
521419	FLDR HGING BOX BOTM LTR 3 EXP	BX	\$ 50.01	\$ 19.68
418384	LGL SZ 3 BX BTM HNG FLDR 25PK	BX	\$ 57.06	\$ 19.68
509893	ENDTAB FLDR LTR MAN 100	BX	\$ 45.15	\$ 19.69
1373635	KIND RSTED JALAPENO ALMD 12/CT	BX	\$ 33.99	\$ 19.70
811262	FLDR MLA 1/3 LTR 100/BX PINK	BX	\$ 42.33	\$ 19.77
897626	PHYSICIANS CARE SINUS 50/BX	BX	\$ 40.51	\$ 19.79
423035	POLYCORD INDIVIDUAL POLYBAG	BX	\$ 32.85	\$ 19.79
370054	KIND CRANBERRY ALMND BARS 12CT	BX	\$ 33.99	\$ 19.84
370055	KIND DRK COC PNUT BUTTR 12CT	BX	\$ 34.10	\$ 19.84
370052	KINDBAR BLUEBERRY PECAN FIBER	BX	\$ 33.99	\$ 19.84
370053	KINDBAR DARK CHOC CHERRYPASHEW	BX	\$ 33.99	\$ 19.84
575562	FILE TUFF POCKET 7IN EXP ETLTR	BX	\$ 46.85	\$ 19.90
811318	FLDR FILE 1/3CUT LETTER TEAL 1	BX	\$ 42.33	\$ 19.90
394065	GREETING PULL&SEAL PSTEL 100PK	BX	\$ 22.98	\$ 19.90
982709	32PK VUE CS ICED SWEET TEA	BX	\$ 35.86	\$ 19.94
24355472	DYMO LW 0.56X3.44IN 130CT/6RL	BX	\$ 34.40	\$ 19.99
639883	EQUAL 500CT PACKETS	BX	\$ 29.53	\$ 19.99
783621	FOLDR TT CLASS 2EX 1DIV LTR RD	BX	\$ 60.80	\$ 19.99
319082	GLASSES BEARKAT AF BK/CLR	BX	\$ 41.80	\$ 19.99
180014	KIND BAR ALMOND & COCONUT	BX	\$ 34.10	\$ 19.99
180015	KIND DRK CHOC. NUTS & SEA SALT	BX	\$ 34.10	\$ 19.99
1373638	KND CRMEL ALMD & SEASALT 12/CT	BX	\$ 34.10	\$ 19.99
236540	TAPE CLOTH CURAD 1X10YD LF12BX	BX	\$ 21.40	\$ 20.00
236539	TAPE CLOTH CURAD 2X10YD LF 6BX	BX	\$ 21.40	\$ 20.00
24324247	WELCHS MIXED FRUIT SNACKS 80CT	BX	\$ 29.79	\$ 20.06
684407	SUPERTAB FILE FOLDER LGL MANIL	BX	\$ 44.51	\$ 20.12
466045	LASER TENT CRD LARGE 50PK 1UP	BX	\$ 26.65	\$ 20.21
813112	REINF HANGING FF 5TAB LGL AST	BX	\$ 42.60	\$ 20.26
516717	FOLDER EASYVIEW POLY LTR ASST	BX	\$ 32.49	\$ 20.36
575554	FILE TUFF POCKET 7IN EXP TT LT	BX	\$ 34.95	\$ 20.39
613500	TRAY SIDELOAD LTR REGENERATION	BX	\$ 26.01	\$ 20.48
209908	AVY LSR LBL 14UP 100-1 1/3 X 4	BX	\$ 53.35	\$ 20.53
595556	GLAD 30GAL FF DS 70BX	BX	\$ 44.01	\$ 20.56
682643	CRAY WHITE MODEL COMPOUND 8X9	BX	\$ 26.64	\$ 20.60
487513	ENVELOPE CONFIDENTIAL 10X13	BX	\$ 62.09	\$ 20.61
573950	LABELS LASER CLEAR 1X 2 3/4	BX	\$ 60.62	\$ 20.63
576008	WASTE BAGS F/SB95C C14 & 320HS	BX	\$ 42.95	\$ 20.63
812457	QP 6X9 CLEARCLASP ENVE	BX	\$ 45.59	\$ 20.71
2712834	GLOSSY CLEAR ADDRESS LABELS	BX	\$ 22.11	\$ 20.72
2712835	GLOSSY CLEAR RETURN LABEL	BX	\$ 22.11	\$ 20.72
922473	SB COFFEE LEVEL 3 DECAF PP 2OZ	BX	\$ 46.87	\$ 20.72
922476	SEATTLESBST PORTSIDE BLEND 2OZ	BX	\$ 46.87	\$ 20.72
581500	PAPER 25%COT. 24# 500 SHTS	BX	\$ 50.19	\$ 20.80
321554	DIAG SEAM ENV #10 WHT 500	BX	\$ 49.76	\$ 20.81
802683	SMEAD TUFF 3TAB HFF LTR ASST15	BX	\$ 38.07	\$ 20.82
117044	FINE BUSINESS PPR WH500CT 24LB	BX	\$ 50.19	\$ 20.85
954082	PENDAFLEX FASTENER FOLDER	BX	\$ 58.40	\$ 20.86
575713	FILE PCKT ENDTAB LTR 3.5EXP RR	BX	\$ 44.10	\$ 20.90
258220	FILE POCKET 5 1/4IN EXP LTR	BX	\$ 40.80	\$ 20.91
509976	ENDTAB FLDR LGL MAN 100CT	BX	\$ 57.03	\$ 20.99
2168307	KIND HNY RSTD NUTS SEA SALT	BX	\$ 34.38	\$ 20.99
2168308	KIND RASP CASHEW & CHIA 12/CT	BX	\$ 34.38	\$ 20.99
166058	COPIER LABELS 1X2 13/16 100SH	BX	\$ 43.81	\$ 21.06
479067	PROCELL AA CELL BATTERY	BX	\$ 24.00	\$ 21.10
573949	LABELS LASER CLEAR 2X 4 1/8	BX	\$ 60.62	\$ 21.14
404103	INDEXCARD WHITE MULTI 150-CRD	BX	\$ 26.65	\$ 21.20
404095	POST CARD LASER WHITE 100	BX	\$ 26.65	\$ 21.20
675932	FASTAB HANGING FOLDER LGL 1/	BX	\$ 44.44	\$ 21.23
918765	CLASP ENV 6X9 MAN 100	BX	\$ 29.55	\$ 21.28
516588	FLDR HGING BOX BOT LTR 2EX AST	BX	\$ 55.83	\$ 21.33
575569	FILE PKT ENDTB LTR 5.25EXP DBN	BX	\$ 69.21	\$ 21.37

New Core Pricing Sourcewell - NJPA				
Item # w/ Whls Pfx	Item Description	UOM	List Prices	Contract Sell Price
410506	1IN 3TAB GRN PRESSBD 25BX	BX	\$ 54.24	\$ 21.46
573948	LABELS LASER CLEAR 1X4 1/8	BX	\$ 60.62	\$ 21.48
384872	CLASS FLDR MANILA LTR 2 PART	BX	\$ 43.99	\$ 21.49
2056112	HALLS CHERRY STICK - 20 CNT	BX	\$ 34.99	\$ 21.49
656557	HALLS MENTHOLYPTUS COUGH DROPS	BX	\$ 32.99	\$ 21.49
479888	CATALOG ENV 9X12 BM PEEL&SEEL	BX	\$ 98.83	\$ 21.62
344161	PATH 8.5IN PLATE DISP BX	BX	\$ 57.87	\$ 21.65
812380	FASTENER FLDR LTR RF MAN 50CT	BX	\$ 30.95	\$ 21.66
486081	FILE JACKET PROJECT 2IN EXPLGL	BX	\$ 51.09	\$ 21.68
575718	FILE PCKT ENDTB TYV LTR 3.5 MA	BX	\$ 55.60	\$ 21.78
2121122	TRIPLE ANTIBIOTIC OINT 60/BX	BX	\$ 22.66	\$ 21.79
610389	SPLS IJ POSTCARDS MAT WH 400CT	BX	\$ 35.69	\$ 21.86
2768001	COPPERTOP AA ALKALINE BOX OF 2	BX	\$ 36.60	\$ 21.88
2768002	COPPERTOP AAA ALKALINE BOX OF	BX	\$ 36.60	\$ 21.88
813390	ENVL CLASP 28# 6.5X9.5 KRAFT	BX	\$ 43.15	\$ 21.89
495740	RECYCLED 2-POCKET FOLDER	BX	\$ 30.25	\$ 21.89
195099	18X23 JUMBO ENVELOPE 25 CT	BX	\$ 47.48	\$ 21.97
807783	FOLDER ENDTAB FASTN 1ST LTR MA	BX	\$ 40.45	\$ 21.98
324854	JL ORIGINAL BEEF STEAK 1OZ	BX	\$ 32.95	\$ 21.99
104121	LUNA BAR CHOC PEPPERMINT 15PK	BX	\$ 34.48	\$ 21.99
1053787	TRUVIA SWEETENER 400BX	BX	\$ 40.82	\$ 22.03
266742	10X13 CLASP GRAY 28LB GUM 100	BX	\$ 53.86	\$ 22.08
576945	FOLDER LTR/LGL 2 HOLE CLR	BX	\$ 33.84	\$ 22.11
570240	ENVELOPE #10 SELF SEAL WHITE	BX	\$ 71.73	\$ 22.17
2728194	#2 YLW PRE SHARP PENCIL 144CT	BX	\$ 27.36	\$ 22.18
807787	FOLDER ENDTAB FASTN 1ST LGL MA	BX	\$ 43.72	\$ 22.34
373879	HEAVYWT FOLDR LG 1/3 MANILA	BX	\$ 36.54	\$ 22.34
423032	EARPLUGS N/CORD CORAL 200PR/BX	BX	\$ 34.66	\$ 22.36
823927	CLAY MAGIC MODELNG NEON	BX	\$ 26.64	\$ 22.39
810592	INDEX BINDER LETTER 5TAB WHITE	BX	\$ 43.20	\$ 22.42
859829	PRISMACOLOR COLORED PENCILS 24	BX	\$ 50.23	\$ 22.42
103770	STEEL FASTENERS 3-50CT	BX	\$ 38.89	\$ 22.47
511290	ENV #10 WINDOW SELF SEALING	BX	\$ 86.41	\$ 22.49
614426	FLDR HANG REDITAB 1/5 LTR RED	BX	\$ 46.35	\$ 22.49
507832	ENV. KFT CLASP 8 3/4 X 11 1/2	BX	\$ 82.06	\$ 22.55
486931	ENVELOPE SELF SEAL 9X12 KRAFT	BX	\$ 85.58	\$ 22.55
1690505	GIFT CERT 14 PT UNCOATED 4/0	BX	\$ 33.99	\$ 22.55
507953	FOLDERS INTERIOR 1/3 BLACK LET	BX	\$ 44.13	\$ 22.56
960102	BASIC STOCK 1-SIDED BC 250	BX	\$ 23.33	\$ 22.63
820659	SUPERTAB PKT 5 1/4 EXP LTR10PK	BX	\$ 39.72	\$ 22.70
538371	TENT CARDS EMBSD DUAL WHT 100	BX	\$ 26.65	\$ 22.79
488683	SNAP-IN SHEET PROTECTORS	BX	\$ 31.48	\$ 22.80
819525	EASYGRIP PKT 5 1/4 EXP LGL10PK	BX	\$ 47.25	\$ 22.87
704446	FILE DRAWR PCKTS 3.5 EXP LTR	BX	\$ 33.69	\$ 22.94
818850	LINER WASTE COMPSTBLR 13 GL .8	BX	\$ 29.65	\$ 22.96
555288	CUTLESS FILEFLDR LTRAST 100/BX	BX	\$ 52.14	\$ 22.97
618374	AVY LSR LBL 2UP 100 SH INTERNT	BX	\$ 54.96	\$ 22.99
2051018	CLIF BAR BUILD CHOC MINT 12PK	BX	\$ 40.57	\$ 22.99
2051017	CLIF BAR CHOCCHIP PNUT CR 12PK	BX	\$ 34.51	\$ 22.99
2051016	CLIF BAR CHOCOLATE CHIP	BX	\$ 34.51	\$ 22.99
591602	COVER 58806 REPORT CL ACETATE	BX	\$ 72.25	\$ 23.02
209882	AVY LSR LBL 3000PK 1X2 5/8	BX	\$ 53.35	\$ 23.04
616953	CRAYOLA TRAYOLA WASHBLE MARKE	BX	\$ 28.82	\$ 23.04
591594	COVER 58802 REPORT CL ACETATE	BX	\$ 72.25	\$ 23.06
176843	EARPLUG MAX FOAM UCORD SM200BX	BX	\$ 42.23	\$ 23.11
516608	FOLDER HANG EASYVIEW LTR	BX	\$ 45.63	\$ 23.13
1414230	1 COLOR BC STANDARD	BX	\$ 23.87	\$ 23.15
591610	COVER 58811 REPORT CLEAR/RED	BX	\$ 72.25	\$ 23.16
512669	POST-IT 1IN FLAGS YELLOW 12PK	BX	\$ 44.59	\$ 23.17
949357	REFILL TABLET PEPTOBISMOL	BX	\$ 40.29	\$ 23.19
535104	#5.5 COIN ENV BRN KRFT 24#500	BX	\$ 56.14	\$ 23.25
895286	JACKET 2PLY LTR 2IN EXP MANLLI	BX	\$ 64.73	\$ 23.26
704426	FILE PCKT TOPTB TY LTR 5.25 BN	BX	\$ 35.01	\$ 23.27

New Core Pricing Sourcewell - NJPA					
Item # w/ Whls Pfx	Item Description	UOM	List Prices	Contract Sell Price	
614425	FLDR HANG REDITAB 1/5 LTR BLU	BX	\$ 46.35	\$ 23.39	
614427	FLDR HANG REDITAB 1/5 LTR YEL	BX	\$ 46.35	\$ 23.39	
507980	FOLDER TOP TAB 1/3 LETTER	BX	\$ 34.85	\$ 23.39	
1132772	RED LTR CLASSIFICATION FLDR	BX	\$ 64.40	\$ 23.45	
472886	CATALOG ENV GUM WHT 9X12 -100	BX	\$ 41.17	\$ 23.46	
487765	ENVELOPE DOCUMENT 10X13 WHITE	BX	\$ 47.01	\$ 23.49	
2764331	FIND IT LEGAL HANGING FILE FOL	BX	\$ 28.99	\$ 23.49	
041601	FIRST AID MUCINEX DM YL	BX	\$ 41.50	\$ 23.49	
428258	CLASS FLDR TOP TAB 2 DIV 10BX	BX	\$ 86.28	\$ 23.50	
495570	SAFETY GLASSES CABOT CLR 20BX	BX	\$ 54.00	\$ 23.56	
1549800	FILTER CARTRIDGE RESPTR ORG2BX	BX	\$ 40.29	\$ 23.60	
2139510	SECOND NATURE WHLSMMEDLEY 12CT	BX	\$ 29.99	\$ 23.61	
209890	AVY LSR LBL 20UP 100-1 X 4	BX	\$ 53.35	\$ 23.67	
783639	FOLDR TT CLASS 2EX 2DIV LTR RD	BX	\$ 71.70	\$ 23.67	
771980	AVY INK LBL-30UP 100-1 X 2 5/8	BX	\$ 54.96	\$ 23.68	
24355478	DYMO LW 1.125X3.5IN 130CT/6RL	BX	\$ 38.93	\$ 23.68	
535146	#10 BROWN KRAFT ENV 28# 500CT	BX	\$ 47.85	\$ 23.70	
260273	AVY LSR LBL 10UP 100-2 X 4	BX	\$ 54.96	\$ 23.74	
534776	ENV CAT BRWN KRFT 11.5X14.5	BX	\$ 52.39	\$ 23.75	
486940	ENVELOPE GUMMED 9X12 KRAFT	BX	\$ 66.31	\$ 23.78	
381937	ENV #10 RECYCLE WNDW WT 500CT	BX	\$ 65.08	\$ 23.83	
802940	TUFF HANGING FILE FLDR LGL GRY	BX	\$ 45.18	\$ 23.83	
192760	ELMERS GLUSTCK CLR .21OZ 30PK	BX	\$ 30.64	\$ 23.87	
379937	FOLDER 1/3 LTR	BX	\$ 48.11	\$ 23.88	
438614	CHK ENV DBL WIN SEC GUM #8-500	BX	\$ 81.66	\$ 23.91	
863592	GLOVES LGE 2.0MIL BE	BX	\$ 34.54	\$ 23.96	
863594	GLOVES XLGE 2.0MIL BE	BX	\$ 34.54	\$ 23.96	
435065	LTR 1 3/4 EXP PKT 25PK	BX	\$ 46.62	\$ 23.97	
260265	AVY LSR LBL 6UP 100-3 1/3 X 4	BX	\$ 54.96	\$ 23.99	
134355	BREATHSAVERS SPEARMINT 24 CT	BX	\$ 32.89	\$ 23.99	
377305	POCKET ADHESIVE VYNYL 6X4 CLR	BX	\$ 55.67	\$ 24.02	
486930	ENVELOPE FC PEEL&SEEL10X13 WHT	BX	\$ 67.26	\$ 24.15	
489130	SHEET PROT HW NON-GLARE 200CT	BX	\$ 48.01	\$ 24.24	
121632	ENV WINDOW GUM #10 -500	BX	\$ 49.64	\$ 24.26	
518346	SPLS 8 1/2X11 IJ/LSR LBL 100SH	BX	\$ 49.46	\$ 24.29	
918161	ENV WINDOW SEC GUM #10 -500	BX	\$ 51.52	\$ 24.37	
511289	ENV #10 PLAIN SELF SEALING	BX	\$ 78.42	\$ 24.42	
258218	FILE POCKET 5 1/4IN EXP LEGAL	BX	\$ 48.60	\$ 24.44	
897612	TUFF HANGING FILE LTR STD GRN	BX	\$ 39.52	\$ 24.44	
609830	TAPE FLAG SGN HERE POSTIT 12PK	BX	\$ 51.36	\$ 24.47	
508778	DIVIDERS XEROX 5090 PUNCHED	BX	\$ 34.68	\$ 24.49	
247668	CATALOG ENV GUM WHT 6X9 -250	BX	\$ 60.71	\$ 24.51	
619355	FINE PARCH IVORY 32LB 250CT	BX	\$ 42.95	\$ 24.56	
465930	AVY INK/LSR 30UP 50 FILE FLDR	BX	\$ 53.88	\$ 24.64	
633757	PURE CANE SUGAR PACKETS	BX	\$ 29.25	\$ 24.71	
396445	JACKT LTR 1.5 EXP MANILA-50PK	BX	\$ 51.12	\$ 24.74	
379124	BUS-CARD INKJET WHITE 1000	BX	\$ 53.70	\$ 24.79	
489350	FLDR LGL 11PT 1/3 REC MLA	BX	\$ 48.83	\$ 24.81	
892095	#10 DBLE WINDOW ENVELOPE 500CT	BX	\$ 91.54	\$ 24.83	
513442	FILE JACKETS LTR SINGLE	BX	\$ 67.84	\$ 24.89	
897909	PAYDAY BAR 1.85 OZ	BX	\$ 40.19	\$ 24.91	
446734	SALES ORDER BOOK 2-PART	BX	\$ 63.83	\$ 24.95	
411986	ALEVE 50 (SINGLE) PACKS	BX	\$ 116.40	\$ 24.99	
521526	FLDR HNGING BOX BOTM LGL 3 EXP	BX	\$ 62.93	\$ 24.99	
418319	LGL 3.5 EXP. POCKETS 25PK	BX	\$ 64.37	\$ 24.99	
885099	FLANNEL DUST CLOTH WH 10LB BOX	BX	\$ 43.74	\$ 25.00	
823285	ENVL CLASP 28# 9X12 KRAFT 100	BX	\$ 46.11	\$ 25.03	
479885	CATALOG ENV P&S WHT 9X12 -250	BX	\$ 101.48	\$ 25.05	
381968	ENV 9X12 GRAY GUM 28# 100CT	BX	\$ 35.46	\$ 25.05	
2623456	FOLDER HNG LTR 1/3 REC GN	BX	\$ 37.12	\$ 25.05	
684403	SUPERTAB FILE FOLDER LTR ASST	BX	\$ 60.59	\$ 25.05	
892099	6X9 CATALOG ENV P&S 100PK	BX	\$ 25.72	\$ 25.06	
885101	HVY DUTY CTN TOWEL WH 10LB BOX	BX	\$ 48.74	\$ 25.07	

New Core Pricing Sourcewell - NJPA				
Item # w/ Whls Pfx	Item Description	UOM	List Prices	Contract Sell Price
572891	GBC UNIVERSAL COVR CLR 100/PK	BX	\$ 67.12	\$ 25.12
807788	FOLDER ENDTAB FASTN 1&3 LGL MA	BX	\$ 59.27	\$ 25.17
800776	DYMO STAMPS POSTAGE LABELS	BX	\$ 27.03	\$ 25.18
404111	LSR RTRY CRD 2 1/6X4 50PK	BX	\$ 31.72	\$ 25.18
538363	LSR RTRY CRD 3X5 50PK	BX	\$ 31.72	\$ 25.18
066685	INDEX 13V 1/5 CUT MANILA	BX	\$ 41.93	\$ 25.22
422961	RESPIRATOR WIPE PADS	BX	\$ 55.56	\$ 25.26
575699	FILE POCKET 1524EB LTR 3.5	BX	\$ 77.35	\$ 25.33
807785	FOLDER ENDTAB FASTN 1&3 LTR MA	BX	\$ 52.29	\$ 25.35
812378	FASTENER FLDR RF LGL MAN 50CT	BX	\$ 35.93	\$ 25.38
833798	POSTCARD INKJET WHITE 200	BX	\$ 26.65	\$ 25.38
418343	LGL 5.25 EXP. POCKETS 10PK	BX	\$ 30.81	\$ 25.42
1417068	REFILL DAYQUIL COLD 20 PK	BX	\$ 26.25	\$ 25.46
653414	POST-IT NOTE SS 3X3 CA 24PK	BX	\$ 45.58	\$ 25.49
719286	250CT WT LINEN ENV 24LB 25%CTN	BX	\$ 53.34	\$ 25.52
1180894	SURFACE PREPARATION TOWELS	BX	\$ 92.38	\$ 25.59
575556	FILE TUFF POCKET 7IN EXP TTLGL	BX	\$ 39.55	\$ 25.76
464720	FOLDER HANGING 100% RECY GREEN	BX	\$ 41.05	\$ 25.77
1690515	GIFT CERT 14 PT UNCOATED 4/4	BX	\$ 36.99	\$ 25.86
614429	FLDR HNG REDITAB 1/5LTR BR GRN	BX	\$ 46.35	\$ 25.88
488197	EXCEPT BUS PPR IVR 250CT 32LB	BX	\$ 51.71	\$ 25.91
488196	EXCEPT BUS PPR WH 250CT 32LB	BX	\$ 51.71	\$ 25.91
516603	FOLDER HANGING REDITAB LTR AST	BX	\$ 47.81	\$ 25.92
864366	14 X 8 X 32 SHREDDER BAGS	BX	\$ 62.02	\$ 25.99
864364	18 X 15 X 34 SHREDDER BAGS	BX	\$ 83.89	\$ 25.99
812948	FLDR PRESSBOARD 2DVDR/6SECT RC	BX	\$ 86.40	\$ 25.99
783431	FOLDER ENDTAB CLASS 2EX LTR GY	BX	\$ 69.90	\$ 25.99
537563	LABEL COPIER 1.5X2.13/16 WE	BX	\$ 56.60	\$ 26.03
672790	POCKET VINYLFOR 5 X 3 CARDS SE	BX	\$ 47.95	\$ 26.03
333054	10PK 5.25 EXP. LTR. WALLET	BX	\$ 39.67	\$ 26.04
575558	FILE PCKT ENDTAB LTR 3.5EXP BN	BX	\$ 66.90	\$ 26.05
784605	PFLEX SURHK 1/6 HFF LGL ASST20	BX	\$ 44.95	\$ 26.06
573947	LABELS LASER CLEAR 1/2X1 3/4	BX	\$ 53.69	\$ 26.09
649160	FOLDER 2PLY TOP 1/3 MA	BX	\$ 48.22	\$ 26.24
641556	PENCIL TEACHR MOTVAN AST	BX	\$ 36.79	\$ 26.25
641554	PENCIL TREASURE BOX AST	BX	\$ 36.79	\$ 26.25
502678	FOLDER 1/3 CUT ASST 250 CT	BX	\$ 95.59	\$ 26.33
521435	PENDAFLEX BOX BOTTOM 4IN GRN	BX	\$ 56.07	\$ 26.36
538306	AVERY FILE/FOLDER INK/LSR GRN	BX	\$ 53.88	\$ 26.41
704352	FILE DRAWER PKCTS 3.5INEXP LGL	BX	\$ 38.61	\$ 26.42
650824	TAPE FLAG 12PK 1IN X 7.71 GRN	BX	\$ 44.59	\$ 26.42
912300	PHYSICIANS CARE COLD & COUGH	BX	\$ 56.54	\$ 26.43
704432	FILE PCKT TOPTB TY LGL 5.25 BN	BX	\$ 40.45	\$ 26.48
510503	GUIDE TOP TAB OUT LTR MA	BX	\$ 52.60	\$ 26.49
706255	QPARK 4.82X5 CD SLEEVES 100	BX	\$ 45.48	\$ 26.51
575550	POCKET LETTER 312EXP RED	BX	\$ 48.85	\$ 26.52
704354	POCKETS-EXTR WIDE 3..5 EXP LTR	BX	\$ 49.66	\$ 26.52
884240	FOLDR HGING BOX BTM LTR GRN	BX	\$ 38.20	\$ 26.59
502677	FOLDER DT 1/3CUT MANILA 250 CT	BX	\$ 90.98	\$ 26.69
813437	ENVL CATALOG 28# 9X12 SELF SEA	BX	\$ 51.95	\$ 26.78
516594	FOLDER HANGING REDITAB LTR GRN	BX	\$ 44.15	\$ 26.90
783381	F/FLDR LTR ET ST R 2B-1&3	BX	\$ 64.40	\$ 26.92
807786	FOLDER ENDTAB FASTN 3&5 LTR MA	BX	\$ 55.27	\$ 26.94
558031	FOLDER ET150L STRAIGHT CUT	BX	\$ 41.11	\$ 26.94
575715	FILE PCKT ENDTAB LGL 3.5EXP RR	BX	\$ 50.10	\$ 26.96
396444	JACKET LTR 2IN EXP MANILA 50PK	BX	\$ 55.43	\$ 26.97
509778	SMEAD ENDTAB FAST FF LTR MAN50	BX	\$ 57.45	\$ 26.97
070771	DIVIDER NON-LAM WHITE 5 TAB	BX	\$ 57.62	\$ 26.99
119172	FILE JACKETS LETTER D.T.	BX	\$ 51.36	\$ 26.99
884239	FOLDR HGING BOX BTM LTR ASST	BX	\$ 46.12	\$ 26.99
683586	ENV #10 ANTIMICROBIAL 24WW	BX	\$ 46.85	\$ 27.00
853979	FLDR FILE 1/3 LETTER PINK 100/	BX	\$ 48.05	\$ 27.05
765560	SPLS 3TAB FASTNR FF LTR BLU 25	BX	\$ 63.03	\$ 27.09

New Core Pricing Sourcewell - NJPA				
Item # w/ Whls Pfx	Item Description	UOM	List Prices	Contract Sell Price
534784	12X15.5 BRN KFT ENV 28# 100CT	BX	\$ 54.20	\$ 27.12
166090	COPIER LABELS 2 X4 1/4	BX	\$ 56.60	\$ 27.18
863591	GLOVES MED 2.0MIL BE	BX	\$ 34.54	\$ 27.18
783373	F/FLDR LTR ET ST Y 2B-1&3	BX	\$ 64.40	\$ 27.22
418269	15X10 3.5 EXP. WALLET 10PK	BX	\$ 40.22	\$ 27.25
446738	PURCHASE ORDR BK 3-PART 10/CT	BX	\$ 87.94	\$ 27.25
783399	F/FLDR LTR ET ST GN 2B-1&3	BX	\$ 64.40	\$ 27.27
293050	LTR SIZE FLAT JACKET 100PK	BX	\$ 61.03	\$ 27.28
704358	HDEXPAND FILE PCKT 3.5 LTR SZ	BX	\$ 40.73	\$ 27.29
404145	AVY LSR LBL 1 UP 100 FULL SHT	BX	\$ 54.96	\$ 27.34
521534	PENDAFLEX BOX BOTTOM 4IN GN1/5	BX	\$ 69.13	\$ 27.34
486933	ENVELOPE SELF SEAL 10X13 KRAFT	BX	\$ 100.91	\$ 27.35
399451	VERTICAL FILING JACKETS 100PK	BX	\$ 57.64	\$ 27.37
704389	FILE DRAWR PCKTS 5.25 EXP LTR	BX	\$ 40.30	\$ 27.41
516564	FOLDR 100% RECY PCW 1/3 LTR ML	BX	\$ 91.18	\$ 27.42
704391	FILE DRAWER PCKTS 5.25 EXP LGL	BX	\$ 49.86	\$ 27.45
295840	CATALOG ENV GUM WHT 10X13 -100	BX	\$ 46.68	\$ 27.51
954143	SPLS UNVRSL INKJET PRNTR FILM	BX	\$ 112.68	\$ 27.62
879157	FOLDER ET CLASS 1 DIV LTR MA	BX	\$ 70.30	\$ 27.68
704439	FILE WALLET TYVK LTR 3.5EXP RR	BX	\$ 44.89	\$ 27.78
440374	JACKET FILE DT 2 EXP LGL MA	BX	\$ 58.75	\$ 27.86
119255	FILE JACKETS LEGAL OT	BX	\$ 58.78	\$ 27.89
807789	HD FLDR ENDTAB FSTN 1&3 LTR MA	BX	\$ 60.68	\$ 27.89
538298	AVERY FILEFOLDER BLU 50SHT	BX	\$ 53.88	\$ 27.96
440373	JACKET FILE DT 2 EXP LTR MA	BX	\$ 58.35	\$ 28.02
781708	FOLDER TOP TAB FASTENR LGL MA	BX	\$ 43.45	\$ 28.03
117390	THE BEST PPR EH 500CT 20LB	BX	\$ 63.00	\$ 28.04
900683	BUTTERFINGER 2.1 OZ.	BX	\$ 57.99	\$ 28.05
960108	PREMIUM STOCK 1-SIDED BC 250	BX	\$ 28.93	\$ 28.06
609123	ENV SELF SEAL 12X15.5 100CT WH	BX	\$ 83.87	\$ 28.11
576948	FOLDER ENDTAB STRAIGHT LTR MA	BX	\$ 74.40	\$ 28.18
807771	FOLDR TT CLASS 2EX 1DIV LTR RD	BX	\$ 58.39	\$ 28.22
918179	CHK SIZ WIND SEC ENV WHI 500CT	BX	\$ 84.95	\$ 28.29
787385	ENV #10 P&S SECURITY 500CT	BX	\$ 61.62	\$ 28.29
831057	SPLS 3TAB FASTNR LGL MAN 50	BX	\$ 51.70	\$ 28.31
510305	ENDTAB PKT FLDR LTR MAN 50	BX	\$ 59.52	\$ 28.34
479889	CAT ENV 10X13 BM PEEL& SEEL	BX	\$ 114.29	\$ 28.35
509257	FOLDER FILE INTER LTR 1/3 BLU	BX	\$ 38.85	\$ 28.36
507950	FOLDERS INTERIOR 1/3 BLUE LETT	BX	\$ 44.13	\$ 28.36
622928	FOLDER FASTENER GH 2/5 LTR KFT	BX	\$ 63.50	\$ 28.38
719294	250CT IV LINEN ENV 24LB 25%CTN	BX	\$ 53.34	\$ 28.50
512468	LABELS PERM WHT ID 2X2-5/8	BX	\$ 77.12	\$ 28.53
071489	DIVIDER NON-LAM WHITE 8 TAB	BX	\$ 59.64	\$ 28.56
413017	SNACKWELLS VANILLA CREME	BX	\$ 54.10	\$ 28.63
472852	BOOKLET ENV GUM WHT 6X9 -250	BX	\$ 68.18	\$ 28.64
486949	ENVELOPE GUMMED 28# 9X12 WHITE	BX	\$ 88.33	\$ 28.78
638561	#5-1/2 COIN ENVL 3-1/8X5-1/2	BX	\$ 82.15	\$ 28.80
807775	FLDR TT FAST 1&3 LTR AST	BX	\$ 62.59	\$ 28.85
897444	5 HR ENERGY 12PK 2OZ BERRY	BX	\$ 42.40	\$ 28.88
895468	BAGS SHREDDER F/5000	BX	\$ 33.73	\$ 28.91
833731	AVY INK LBL 10UP 100-2 X 4	BX	\$ 54.96	\$ 28.92
538280	LSR LBL FILE FOLDER INK/RED	BX	\$ 53.88	\$ 28.92
807777	FLDR TT FAST 1&3 LTR BLE	BX	\$ 59.14	\$ 28.94
538314	LABEL FILE FOLDER LASER/IJ YW	BX	\$ 53.88	\$ 28.94
2767340	COPPERTOP ALKALINE BOX OF 12 D	BX	\$ 39.30	\$ 28.97
381938	ENV 10X13 BROWN GUM 24# 250CT	BX	\$ 74.99	\$ 28.97
2767341	COPPERTOP C ALKALINE BOX OF 12	BX	\$ 42.30	\$ 28.99
064910	NUTELLA & GO 12 CT	BX	\$ 31.58	\$ 28.99
807793	FOLDER FASTENR ENDTAB LTR YW	BX	\$ 58.82	\$ 29.03
807795	FOLDER FASTENR ENDTAB LTR GN	BX	\$ 58.99	\$ 29.09
464202	WASTEBAGS POWERSHRED 50/ROLL	BX	\$ 39.95	\$ 29.09
535153	#11 BROWN KRAFT ENV 28# 500CT	BX	\$ 79.29	\$ 29.13
381940	ENV 9X12 BROWN GUM 24# 250CT	BX	\$ 51.57	\$ 29.22

New Core Pricing Sourcewell - NJPA				
Item # w/ Whls Pfx	Item Description	UOM	List Prices	Contract Sell Price
1433162	FULL COLOR POSTER 11X17 QTY 10	BX	\$ 56.13	\$ 29.24
879165	C/FLDR ET LTR ST 2-DIV	BX	\$ 76.20	\$ 29.28
807774	FOLDR TT CLASS 2EX 1DIV LGL RD	BX	\$ 68.47	\$ 29.28
807791	FOLDER FASTENR ENDTAB LTR RD	BX	\$ 58.47	\$ 29.31
508986	FOLDR DBLE TOP LTR 1/3 WE	BX	\$ 57.69	\$ 29.36
461147	NAME BADGE HANGING 3INX4IN-100	BX	\$ 96.77	\$ 29.49
889529	PERSONAL SHREDDER BAGS CLEAR	BX	\$ 56.22	\$ 29.53
509620	PRESSBRD FOLDER LGL FAST #1&3	BX	\$ 73.81	\$ 29.58
508945	FOLDR DBLE TOP LTR 1/3 PURP	BX	\$ 57.60	\$ 29.59
508895	FOLDR DBLE TOP LTR 1/3 GY	BX	\$ 57.65	\$ 29.62
508929	FOLDR DBLE TOP LTR 1/3 OG	BX	\$ 57.63	\$ 29.62
508911	RECYCLED PREMIUM BLUE LTR	BX	\$ 57.66	\$ 29.62
508978	RECYCLED PREMIUM RED LTR	BX	\$ 57.65	\$ 29.62
404772	AVY COPY LBL 1UP 100 FULL SHT	BX	\$ 56.60	\$ 29.63
508960	FOLDR DBLE TOP LTR 1/3 GN	BX	\$ 57.71	\$ 29.65
591339	FOLDER 153C FILE LEGAL MANILA	BX	\$ 45.65	\$ 29.67
508952	FOLDR DBLE TOP LTR 1/3 PINK	BX	\$ 57.82	\$ 29.68
508903	RECYCLED PREMIUM YELLOW LTR	BX	\$ 57.85	\$ 29.70
535112	ENV COIN #7 3.5X6.5 500 CT	BX	\$ 73.08	\$ 29.76
508857	BAYER ASPIRIN 50PACK/BOX	BX	\$ 89.92	\$ 29.89
266759	CHK ENV DBL WIN SEC GUM #9-500	BX	\$ 77.96	\$ 29.93
508284	FOLDER CLASSIFICATION 4 SEC BL	BX	\$ 68.60	\$ 29.93
440731	LABEL LASER WEATHERPROOF 2X4	BX	\$ 67.36	\$ 29.96
801816	FOOD POWER BAR APPLE CRSP	BX	\$ 36.40	\$ 29.99
801817	FOOD POWER BAR FRUIT/NUT	BX	\$ 36.40	\$ 29.99
801818	FOOD POWER BAR MIXED NUTS	BX	\$ 36.40	\$ 29.99
801820	FOOD POWER BAR TRAIL MIX	BX	\$ 36.40	\$ 29.99
1015626	MAGNETIC BUSINESS CARDS	BX	\$ 40.21	\$ 29.99
2396475	NESTED DIME TUBULAR COIN WRAPP	BX	\$ 52.97	\$ 29.99
2396474	NESTED NICKEL TUBULAR COIN WRA	BX	\$ 52.97	\$ 29.99
2398132	NESTED PENNY TUBULAR COIN WRAP	BX	\$ 52.97	\$ 29.99
2396476	NESTED QUARTER TUBULAR COIN WR	BX	\$ 52.97	\$ 29.99
573957	WASTEBAGS POWERSHRED 50	BX	\$ 36.95	\$ 29.99
623793	8 1/2 X 11 25 COTTON RUL	BX	\$ 61.48	\$ 30.01
486083	FILE JACKET PROJECT 2INEXP LTR	BX	\$ 54.24	\$ 30.04
381936	ENV #10 P&S WNDW 24# 500CT	BX	\$ 77.99	\$ 30.08
169938	CLASSIC EAR PLUGS N/CORD 200BX	BX	\$ 50.80	\$ 30.11
516908	TYVEK CD SLEEVE	BX	\$ 71.57	\$ 30.17
811180	FLDR LTR 11PT MLA 1/3 CUT CUTL	BX	\$ 38.44	\$ 30.38
575567	FILE PCKT ENDTB LTR 3.5EXP DBN	BX	\$ 56.02	\$ 30.51
909244	ENVLPE INVITATON GUM IVRY -250	BX	\$ 44.93	\$ 30.54
479057	FINE PARCH PPR IVR 500CT 24LB	BX	\$ 54.76	\$ 30.54
516785	PARCHMENT PAPER BLUE 24LB LTR	BX	\$ 54.76	\$ 30.54
516786	PARCHMENT PAPER GOLD 24LB LTR	BX	\$ 54.76	\$ 30.54
810566	CVR REP TRANS POLYPRT ASTSORTE	BX	\$ 78.54	\$ 30.55
831073	KRAFT LGL FAST FLD DBL TOP 50C	BX	\$ 60.03	\$ 30.55
486946	ENVELOPE GUMMED 10X13 KRAFT	BX	\$ 78.90	\$ 30.63
885103	MED TERRY CLOTH WHITE 10LB BOX	BX	\$ 53.74	\$ 30.71
2392503	SMEAD SUPERTAB ASST LEGAL 50	BX	\$ 51.67	\$ 30.71
489565	STAPLS INK/LSR LBL 10UP250-2X4	BX	\$ 107.93	\$ 30.88
478978	POCKET HANGING LTR SIZE 3IN EX	BX	\$ 78.70	\$ 30.90
464017	FILE FOLDER DOUBLE TOP LTR AST	BX	\$ 60.22	\$ 30.91
704400	HD FILE POCKET 3.5 EXP LGL SZ	BX	\$ 46.18	\$ 30.93
960105	BASIC STOCK 2-SIDED BC 250	BX	\$ 31.89	\$ 30.93
370157	FOLDER ET CLASS 2 DIV LTR RD	BX	\$ 80.20	\$ 30.99
507965	FOLDERS INTERIOR 1/3 RED LETTE	BX	\$ 44.13	\$ 31.00
492018	FOLDER DOUBLE PLY 1/3 LGL MAN	BX	\$ 61.10	\$ 31.04
422675	10PK 3.5 EXP. LTR. WALLET	BX	\$ 33.99	\$ 31.11
422618	10PK 5.25 EXP WALLET 10X15	BX	\$ 46.17	\$ 31.16
809691	GUIDEHT TT FOLDER LTR 2/5 BLUE	BX	\$ 68.04	\$ 31.17
614415	FLDR HANG REDITAB 1/3 LTR GRN	BX	\$ 48.62	\$ 31.29
508193	FOLDERS HANGING 2 EXP LEGAL	BX	\$ 64.75	\$ 31.29
812857	PAD SCOURING HEAVY DUTY 6X9 GR	BX	\$ 37.12	\$ 31.29

New Core Pricing Sourcewell - NJPA				
Item # w/ Whls Pfx	Item Description	UOM	List Prices	Contract Sell Price
492016	FOLDER FASTENER LAM ET LTR MAN	BX	\$ 78.59	\$ 31.31
719278	FINE LINEN IVORY 24LB 500CT	BX	\$ 65.89	\$ 31.37
719260	FINE LINEN PPR WHT 500CT 24LB	BX	\$ 65.89	\$ 31.37
489566	SPLS INKLSR LBL 6UP250-3 1/3X4	BX	\$ 107.93	\$ 31.43
575552	TOP TAB TUFF PKT LTR 5 1/4	BX	\$ 57.81	\$ 31.43
684868	RDYTAB BX BTM LTR GREEN 20/BX	BX	\$ 40.32	\$ 31.45
575553	TOP TAB TUFF PCKT LGL 5-1/4	BX	\$ 65.41	\$ 31.51
508191	FOLDERS HANGING 2 EXP LETTER	BX	\$ 56.30	\$ 31.59
878761	INDX DIVIDR 1-5 TAB CLRD	BX	\$ 58.05	\$ 31.70
576947	ANTIMICRO FAST FLDR MAN LTR	BX	\$ 75.45	\$ 31.76
831123	FASTNR FOLDR LTR KRAFT 50	BX	\$ 55.58	\$ 31.77
260281	AVY 1X2 5/8 CLR LSR LBL 50SH	BX	\$ 67.36	\$ 31.91
440732	LABEL LSR WEATHERPROOF 3-1/3X4	BX	\$ 67.36	\$ 31.94
792124	INK/LASER LABELS 3.5X5 100SH	BX	\$ 49.46	\$ 31.95
575721	FILE PCKT ENDTB 3.5EX LGL MA	BX	\$ 61.60	\$ 32.01
043451	COAT AND BUMPER HOOK	BX	\$ 60.00	\$ 32.09
1557549	N95 9211+ PTL VALVE RESPIRATOR	BX	\$ 54.26	\$ 32.14
509265	FOLDER FILE INTER LTR 1/3 RD	BX	\$ 40.38	\$ 32.23
235150	10X15 DOCUMENT ENV 75CT BROWN	BX	\$ 76.70	\$ 32.24
575560	FILE PCKT ENDTAB LTR 5.25EX BN	BX	\$ 81.90	\$ 32.24
510255	END TAB YELLOW FLDR 100CT LTR	BX	\$ 70.08	\$ 32.42
841121	TIMER STOP WATCH 6/ST AST	BX	\$ 51.31	\$ 32.43
1549786	RESPIRATR N95 PART DISP 10BX	BX	\$ 55.48	\$ 32.44
809717	GUIDEHT TT FOLDER LTR 2/5 YW	BX	\$ 68.10	\$ 32.45
24330100	F/FLDR ST LTR 1/3 GH MLA 2K1&3	BX	\$ 69.67	\$ 32.48
509919	END TAB BLUE FOLDER 100CT LTR	BX	\$ 70.08	\$ 32.53
575578	FILE PCKT TOPTAB 1.75EX LTR BN	BX	\$ 66.50	\$ 32.55
463681	SHEET PROT HVYWT CLEAR 200/BX	BX	\$ 48.01	\$ 32.56
582268	PFLEX 3TAB CUTLESS LTR ASST100	BX	\$ 54.57	\$ 32.58
783712	F/FLDR LTR 1/3 BLUE 2K-1&3	BX	\$ 61.55	\$ 32.67
781666	F/FLDR LTR 1/3 GREEN 2K-1&3	BX	\$ 61.55	\$ 32.67
783654	FOLDR TT CLASS 3EX 3DIV LTR RD	BX	\$ 101.90	\$ 32.67
807772	FOLDR TT CLASS 2EX 2DIV LTR RD	BX	\$ 68.94	\$ 32.69
418210	LGL SIZE FLAT JACKET 100PK	BX	\$ 68.64	\$ 32.69
445788	DRAWSTRING LINERS 13-GAL	BX	\$ 86.69	\$ 32.77
575720	FILE PCKT ENDTB TY LTR 5.25 MA	BX	\$ 68.00	\$ 32.85
696852	D-BUG BLACK HI PRO PAD 10/PK	BX	\$ 58.04	\$ 32.87
1438813	EVERBREEZE REFILL LAVDR 6PK	BX	\$ 76.43	\$ 32.94
1438823	EVERBREEZE REFILL LINEN 6PK	BX	\$ 76.43	\$ 32.94
1438825	EVERBREEZE REFILL MANGO 6PK	BX	\$ 76.43	\$ 32.94
1438826	EVERBREEZE REFILL OCEAN 6PK	BX	\$ 76.43	\$ 32.94
1438824	EVERBREEZE REFILL P/PLUM 6PK	BX	\$ 76.43	\$ 32.94
1438818	EVERBREEZE REFILL VANILLA 6PK	BX	\$ 76.43	\$ 32.94
811394	FOLDR TT CLASS 2EX 2DIV LTR GY	BX	\$ 70.05	\$ 32.94
704359	HDFILE POCKET 5.25 EXP LTR SZ	BX	\$ 49.14	\$ 32.95
885094	CTN KNIT WIPING RAGS 25LB BOX	BX	\$ 59.37	\$ 32.99
581514	ENV. 25%COT. 24# 250 ENV.	BX	\$ 63.84	\$ 33.00
813880	FASTENER FLDR RF LT MAN 50CT	BX	\$ 49.77	\$ 33.01
1414233	1 COLOR BC PREMIUM	BX	\$ 40.96	\$ 33.15
681801	AVERY CLEAN EDGE BUS WHT 400	BX	\$ 36.09	\$ 33.21
492038	FOLDER WATERRESIST 1/3 LTR MAN	BX	\$ 50.49	\$ 33.26
509935	END TAB GREEN FLDR 100 CT LTR	BX	\$ 70.08	\$ 33.29
510664	KRAFT CLASP ENVELOPES 12X15	BX	\$ 85.24	\$ 33.34
516595	FOLDER HANGING REDITAB LGL GRN	BX	\$ 51.23	\$ 33.37
624114	POCKET ADHESIVE VYNYL 8X5 CLR	BX	\$ 88.19	\$ 33.49
463720	SMEAD ENDTAB REC FF LTR MAN100	BX	\$ 62.28	\$ 33.49
819527	EASYGRIP PKT 3 1/2 EXP LGL25PK	BX	\$ 99.90	\$ 33.58
344820	FILE POCKT LTR 3 1/2 RED 25 PK	BX	\$ 65.96	\$ 33.59
510289	FOLDER ENDTAB DBLE EXP LTR MA	BX	\$ 69.92	\$ 33.60
440726	LSR NAME BADGE CLIP 3X4 100PK	BX	\$ 110.87	\$ 33.60
502723	CD/DVD INK JET LABELING KIT	BX	\$ 43.58	\$ 33.66
369004	STARBUCK PIKEPLACE 2.5PP 18BX	BX	\$ 70.04	\$ 33.82
417181	STARBUCKS CAFFE VERONA 2.5 OZ	BX	\$ 70.04	\$ 33.82

New Core Pricing Sourcewell - NJPA				
Item # w/ Whls Pfx	Item Description	UOM	List Prices	Contract Sell Price
513033	STARBUCKS FR ROAST 2.5 OZ	BX	\$ 69.27	\$ 33.82
438194	STARBUCKS HOUSE BLEND 2.5 OZ	BX	\$ 70.04	\$ 33.82
954056	STARBUCKS VRNDA COF 2.5OZ 18CT	BX	\$ 70.04	\$ 33.82
614413	POCKET WATERSHED 3 1/2 EXP LTR	BX	\$ 75.92	\$ 33.86
512388	LABEL LASER CD/DVD WHT 100/BX	BX	\$ 52.33	\$ 33.88
600899	LAMINATED TWIN PCKET PORTFOLI	BX	\$ 54.50	\$ 33.91
423034	UNCORDED INDIVID POLYBAG RED	BX	\$ 148.45	\$ 33.91
036740	LAM LTR SIZE POUCH 100PK 3 MIL	BX	\$ 60.38	\$ 33.92
897908	HERSHEY ALMOND BAR 1.45 OZ	BX	\$ 60.27	\$ 33.95
715908	SKITTLES ORIGINAL FRUIT 36CNT	BX	\$ 60.02	\$ 33.95
715913	STARBURST FRUIT CHEWS 36/BOX	BX	\$ 60.02	\$ 33.95
771972	AVY LSR LBL 80 UP 100 RTN ADD	BX	\$ 54.96	\$ 34.04
423045	CORDED POD EARPLUGS ORANGE	BX	\$ 54.43	\$ 34.10
576410	BADGE HOLDR-NECKHANGING3INX4IN	BX	\$ 91.48	\$ 34.12
823287	ENVL CLASP 28# 10X13 KRAFT 100	BX	\$ 55.74	\$ 34.16
495804	PARTITION FOLDER W/6 FASTNERS	BX	\$ 82.30	\$ 34.19
377464	JACKET LTR ET ST MLA	BX	\$ 80.40	\$ 34.30
510180	FOLDER ENDTAB LTR 1/3 MA AST	BX	\$ 50.94	\$ 34.31
591248	FILE 4920 POCKET 2 EXP MA	BX	\$ 63.99	\$ 34.46
509711	FOLDER TOP FSTN 1EX LTR 1/3 GY	BX	\$ 78.75	\$ 34.51
465914	AVRY LSR LBL NAME BADGE 400	BX	\$ 73.56	\$ 34.52
618929	RED ROPE WATERSHED FILE POCKE	BX	\$ 91.03	\$ 34.64
344814	FILE PCKT LTR 3 1/2 BLU 25 PK	BX	\$ 65.94	\$ 34.67
566722	ADVIL LIQUIGELS IBUPROFEN	BX	\$ 61.49	\$ 34.73
576408	BADGE HOLDER CLIP 2.25INX3.5IN	BX	\$ 70.64	\$ 34.73
440728	LABEL LSR WEATHERPROOF 1X2-5/8	BX	\$ 67.36	\$ 34.85
575563	FILE TUFF POCKET 7IN EXP ETLGL	BX	\$ 56.05	\$ 34.91
508994	FOLDR DBLE TOP LTR 1/3 ASST	BX	\$ 50.82	\$ 35.01
599738	C/FLDR LTR ST 2-DIV GY	BX	\$ 80.20	\$ 35.08
1235439	SLIM JIM ORIGINAL .28 OZ 100 C	BX	\$ 62.71	\$ 35.09
509943	END TAB RED FOLDER 100 CT LTR	BX	\$ 70.08	\$ 35.24
684402	SUPERTAB FILE FOLDER LGT ASST	BX	\$ 79.92	\$ 35.33
428257	FOLDER CLASSIFICATION 6 SEC BL	BX	\$ 86.28	\$ 35.39
884238	TUFF HANGING FOLDER LEGAL	BX	\$ 54.09	\$ 35.54
565304	#8 5/8 ENV DBL WDW RVL&SL 500P	BX	\$ 154.00	\$ 35.61
859605	AVY LSR LBL 4UP 100-3 1/2 X 5	BX	\$ 54.96	\$ 35.64
492039	PAPER 100% COTTON 24LB IVORY	BX	\$ 79.70	\$ 35.65
422389	RESP CLEANING WIPE	BX	\$ 78.27	\$ 35.65
538512	AVERY LASER NAME BDGE BLUE BDR	BX	\$ 73.56	\$ 35.68
538504	LASER NAME BADGE RED BRD	BX	\$ 73.56	\$ 35.69
752712	SUPERTAB FILE FOLDER LTR ASRTD	BX	\$ 60.59	\$ 35.93
510230	F/FLDR LTR ET ST PSBD 2K-1&3	BX	\$ 99.90	\$ 36.07
399222	PEETS FRNCH RST PRTIN PK COFFE	BX	\$ 70.58	\$ 36.16
399220	PEETS MJR DCKSNS PRTN PK COFFE	BX	\$ 68.26	\$ 36.16
122150	12X15.5 CLASP MAN 32LB GUM 100	BX	\$ 51.55	\$ 36.25
781716	FOLDER TOP TAB FASTENR LGL MA	BX	\$ 60.15	\$ 36.41
479884	SPLS INKLSR LBL 30U250-1X2 5/8	BX	\$ 107.93	\$ 36.50
660932	ENV #10 WINDOW ANTIMICROBIAL	BX	\$ 64.81	\$ 36.54
1549934	RESPIRATR P95 PART C/FLOW10BX	BX	\$ 62.77	\$ 36.61
495572	CLASSIC EAR PLUGS	BX	\$ 57.66	\$ 36.67
575551	POCKET TT TUFF LGL 3.5 EXP	BX	\$ 54.44	\$ 36.77
737992	SUPERTAB FOLDER LTR 1/3 W/FAST	BX	\$ 63.45	\$ 36.78
259846	AVY 1 1/3X4 CLR LSR LBL 50SH	BX	\$ 67.36	\$ 36.80
440733	LABEL LASR WEATHER 5-1/2X8-1/2	BX	\$ 67.36	\$ 36.83
704373	FILE WALLET TYVK LGL 5.25EX RR	BX	\$ 64.40	\$ 36.88
575572	FILE PCKET ENDTB 5.25EX LGL	BX	\$ 75.96	\$ 36.94
491776	BRIEF COVER VINYL FRONT BLUE	BX	\$ 79.80	\$ 36.97
491777	BRIEF COVER VINYL FRONT D BLUE	BX	\$ 79.80	\$ 36.97
491778	BRIEF COVER VINYL FRONT RED	BX	\$ 79.80	\$ 36.97
895278	COVER REPORT VYL LTR 8.5X11 BK	BX	\$ 79.80	\$ 36.97
729012	FOLDER ENDTAB STRAIGHT LTR LAV	BX	\$ 70.08	\$ 36.97
1107844	RACK CARDS 3-1/2X 8-1/2 W/BS	BX	\$ 58.50	\$ 36.99
606798	RECYCLED PRESSBOARD FOLDER	BX	\$ 53.78	\$ 37.02

New Core Pricing Sourcewell - NJPA				
Item # w/ Whls Pfx	Item Description	UOM	List Prices	Contract Sell Price
614434	FOLDER CLASS 2 DIV LTR LT BLUE	BX	\$ 128.39	\$ 37.05
408764	END-TAB PRESSBOARD FOLDERS LTR	BX	\$ 82.05	\$ 37.06
614615	FOLDER CLASS 2 DIV LTR RED	BX	\$ 128.38	\$ 37.06
614621	CLASS FLDR LTR 2DIV DK GRN WTR	BX	\$ 72.77	\$ 37.14
654231	FILE ANTIMICROBIAL LTR 1/3 AST	BX	\$ 85.30	\$ 37.16
393128	FLDR TT FAST STR LTR 1&3 MA	BX	\$ 58.50	\$ 37.19
614641	CLASS FLDR LTR 2DIV LT BLU WTR	BX	\$ 72.80	\$ 37.32
779136	HERSHEYS MILK CHOC BAR	BX	\$ 54.78	\$ 37.35
901920	KIT KAT BAR 1.5OZ	BX	\$ 60.27	\$ 37.35
684422	RDYTAB BX BTM LTR ASST 20/BX	BX	\$ 49.71	\$ 37.37
1925969	FLLCLRBC14PTMTTC2SW/UVCTDFRNT	BX	\$ 47.24	\$ 37.46
423031	EARPLUG LASRTRK CORD 32DB100BX	BX	\$ 49.50	\$ 37.49
614620	CLASS FLDR LTR 2DIV DK BLU WTR	BX	\$ 72.77	\$ 37.63
486954	ENVELOPE GUMED 28# 10X13 WHITE	BX	\$ 104.71	\$ 37.65
614622	CLASS FLDR LTR 2DIV RED WTR	BX	\$ 72.76	\$ 37.67
954145	SPLS MULTIFUNCT UNIVERSAL FILM	BX	\$ 105.36	\$ 37.69
329850	TEAR RESISTANT ENVELOPE 10X13	BX	\$ 113.77	\$ 37.71
622902	FLDR TT PRESSBRD EXP 2IN LTR	BX	\$ 69.85	\$ 37.79
618899	RED ROPE WATERSHED FILE POCKE	BX	\$ 77.23	\$ 37.88
388267	FOLDER LETTER 2-DIV STD GRN	BX	\$ 71.70	\$ 37.90
516607	FOLDER HANGING REDITAB LGL AST	BX	\$ 55.72	\$ 37.93
807937	FOLDR TT CLASS 2EX 2DIV LGL GY	BX	\$ 78.47	\$ 37.93
807934	FOLDR TT CLASS 2EX 2DIV LGL RD	BX	\$ 78.58	\$ 37.94
510024	FOLDER PRESSBRD LTR 1/3 YW	BX	\$ 79.10	\$ 38.00
783514	C/FLDR ET LTR ST 2-DIV BE	BX	\$ 87.70	\$ 38.04
783506	C/FLDR ET LTR ST 2-DIV BR	BX	\$ 87.70	\$ 38.04
783498	C/FLDR ET LTR ST 2-DIV GN	BX	\$ 87.70	\$ 38.04
783472	C/FLDR ET LTR ST 2-DIV Y	BX	\$ 87.70	\$ 38.04
783480	FOLDR ENDTB CLASS 2X LTR DKBLE	BX	\$ 87.70	\$ 38.04
811436	TT FLDR FSTN 1/3 1	BX	\$ 68.37	\$ 38.04
704372	FILE WALLET HD LGL 3.5EXP	BX	\$ 55.09	\$ 38.07
818926	LINER WASTE INSECT REPELLENT 2	BX	\$ 57.65	\$ 38.07
818927	LINER WASTE INSECT REPELLENT 2	BX	\$ 57.35	\$ 38.07
818928	LINER WASTE INSECT REPELLENT 2	BX	\$ 56.75	\$ 38.07
818931	LINER WASTE INSECT REPELLENT 2	BX	\$ 56.25	\$ 38.07
1955111	SAGE SHARPS CONTAINER 1QT 10BX	BX	\$ 40.20	\$ 38.09
704401	HDFILE POCKET 5.25 EXP LGL SZ	BX	\$ 56.75	\$ 38.12
462960	DIVIDER NON-LAM BUFF 5 TAB	BX	\$ 57.62	\$ 38.27
24383629	FILE PKT 3.5 EXP LETTER BX	BX	\$ 65.14	\$ 38.27
2846198	COLOR CORE BC 2 SIDED 50	BX	\$ 58.92	\$ 38.47
24383659	FILE PKT LTR STRT EXP3.5 Y BX	BX	\$ 95.80	\$ 38.55
329845	TEAR RESISTANT ENVELOPE 9X12	BX	\$ 93.12	\$ 38.63
1690540	34PTDBLTHCKSTCKWBRHTWHTPRMFNS	BX	\$ 54.49	\$ 38.69
558338	POUCH 3200599 LAMINATING	BX	\$ 94.77	\$ 38.77
462952	DIVIDER NON-LAM BUFF 8 TAB	BX	\$ 59.64	\$ 38.86
737996	SUPERTAB FOLDER LGL 1/3 W/FAST	BX	\$ 70.40	\$ 38.98
704394	POCKETS-EXTR WIDE 5.25 EXP LTR	BX	\$ 60.76	\$ 39.02
439326	LABEL INKJET WHT SHIP 3-1/3X4	BX	\$ 54.96	\$ 39.17
439327	WHITE INK LABEL 8 1/2X11 100SH	BX	\$ 54.96	\$ 39.17
819529	EASYGRIP PKT 3 1/2 EXP LTR25PK	BX	\$ 87.65	\$ 39.30
364133	REFILL FOR RC/FAE CABINETS	BX	\$ 69.26	\$ 39.35
258222	EARTHWISE RECY LGL WALLET	BX	\$ 83.10	\$ 39.41
258223	EARTHWISE RECY LTR WALLET	BX	\$ 83.10	\$ 39.41
399223	PEETS HSE BLND PRTION PK COFFE	BX	\$ 68.26	\$ 39.53
880475	CRAYOLA CONSTRUCTION PAPER CRA	BX	\$ 61.69	\$ 39.59
2317989	SHIP LABEL 5-1/16 X 7-5/8 WHIT	BX	\$ 41.14	\$ 39.75
614414	POCKET WATERSHED 3 1/2 EXP LGL	BX	\$ 82.78	\$ 39.78
614652	FILE PKT TOPTAB LTR 3.5EX GRN	BX	\$ 71.78	\$ 39.80
516561	FOLDER 1/5 CUT DT LGL ASST	BX	\$ 69.57	\$ 39.80
510404	GUIDE ENDTAB OUT LTR MA	BX	\$ 56.31	\$ 39.92
885096	COTTON SHEETING WIPES 25LB BOX	BX	\$ 71.87	\$ 39.93
2148200	105 LB PEARLIZED WHITE-4/0	BX	\$ 43.00	\$ 39.97
2009087	MIDOL 50 PACKETS OF 2 TABLETS	BX	\$ 46.03	\$ 39.99

New Core Pricing Sourcewell - NJPA				
Item # w/ Whls Pfx	Item Description	UOM	List Prices	Contract Sell Price
1107862	PC MAGNETS 5-5/8 X 4	BX	\$ 54.49	\$ 39.99
1107793	STD PC 5-5/8 X 4 W/BS	BX	\$ 47.10	\$ 39.99
614653	FILE PCKT TOPTAB LTR 3.5EX YEL	BX	\$ 71.78	\$ 40.10
809700	GUIDEHT TT FOLDER LTR 2/5 OG	BX	\$ 76.80	\$ 40.24
465922	LARGE NAMEKIT NAME TAG KIT WHT	BX	\$ 81.87	\$ 40.24
423050	EARPLUG QUIET RUSE N/CORD100BX	BX	\$ 74.84	\$ 40.49
809711	GUIDEHT TT FOLDER LTR 2/5 LAV	BX	\$ 80.63	\$ 40.68
2768072	PRESSGUARD CLASSIFICATION FOLD	BX	\$ 76.70	\$ 40.92
614406	FOLDER 1/3CUT W/FAST RECY LTR	BX	\$ 69.05	\$ 40.93
489563	LABELS 1-1/3X4 250 SHTS	BX	\$ 107.93	\$ 40.94
489561	LABELS 1X4 250 SHTS	BX	\$ 107.93	\$ 40.94
565339	#9 ENV DBL WDW REVL&SEAL 500PK	BX	\$ 151.30	\$ 40.96
405834	PARCHMENT DEED 8/2X11 24LB	BX	\$ 76.60	\$ 41.03
859845	PRISMACOLOR COLORED PENCILS 48	BX	\$ 98.69	\$ 41.05
510271	FOLDER ENDTAB DBLE EXP LTR MA	BX	\$ 79.84	\$ 41.12
650282	PLAST-KLEEN PROTECTIVE COATING	BX	\$ 42.00	\$ 41.16
757111	ECO NAME BADGE LBL 2 1/3X3 3/8	BX	\$ 77.28	\$ 41.29
757095	ECO SHIPPING LABEL 3 1/3INX4I	BX	\$ 56.06	\$ 41.39
757091	ECO ADDRESS LABEL 1INX2 5/8IN	BX	\$ 56.06	\$ 41.40
757086	ECO RETURN LABEL 1/2INX1 3/4IN	BX	\$ 56.06	\$ 41.40
757100	ECO SHIPPING LABEL 2INX4IN	BX	\$ 56.06	\$ 41.40
508255	FILE BACK W/02 CAPACITY LETTER	BX	\$ 66.82	\$ 41.41
465880	AVY 2X4 CLR LSR 5 SH	BX	\$ 67.36	\$ 41.47
575722	FILE PCKT ENDTB 5 1/4EX LGL MA	BX	\$ 74.10	\$ 41.47
521575	FLDR HGING BOX BTM LTR 3EX BLE	BX	\$ 109.53	\$ 41.48
384868	PRSRD FLDR W/FAST 2IN EXP LTR	BX	\$ 70.72	\$ 41.72
469775	AVERY CLEAR LASER 20UP-50 SHT	BX	\$ 67.36	\$ 41.74
336323	FOLDER FILE LT 1/3 W/FAS KRAFT	BX	\$ 60.60	\$ 41.92
704369	HD WALLET W/FLAPCORD LTR 5.25	BX	\$ 89.47	\$ 41.95
488169	SPINES PROCLICK 5/16 BLK 100PK	BX	\$ 69.18	\$ 42.03
807770	TT FLDR FSTN 1/3 2	BX	\$ 83.06	\$ 42.09
166454	AVY CMPTR LBL 5000-4 X 1 7/16	BX	\$ 76.96	\$ 42.24
1549998	FILTER RETAINER 501 20BX	BX	\$ 69.95	\$ 42.29
818853	LINER WASTE COMPSTBLE 30 GL 1.	BX	\$ 59.03	\$ 42.45
704360	HD WALLET W/FLAPCORD LTR 3.5	BX	\$ 75.28	\$ 42.49
469783	AVERY CLEAR LASER 6UP-50SHEETS	BX	\$ 67.36	\$ 42.66
621318	LGL PRESSBD 1/3 CUT 25/BOX	BX	\$ 67.95	\$ 42.73
575570	FILE PCKT ENDTB 3.5EXP LGL DBN	BX	\$ 63.72	\$ 42.78
054521	WASTEBAG 36055 POWERSHRED XX	BX	\$ 63.95	\$ 42.88
878779	INDX DIVIDR 1-18TAB CLRD	BX	\$ 87.01	\$ 42.90
2072055	M&MS PLAIN 1.69OZ 36/BX	BX	\$ 56.80	\$ 42.90
513233	9X12 PARK RIDGE CLASP	BX	\$ 62.24	\$ 42.99
757117	ECO FILE FLDR LBL 2/3X3 7/16	BX	\$ 57.71	\$ 43.02
807765	TT FLDR FSTN 1/3 1	BX	\$ 93.50	\$ 43.04
2639082	EVBRZE REFILL FRGNCE FREE 6PK	BX	\$ 69.66	\$ 43.22
397929	MULTI PURPOSE LBL 2-1/4 X1-1/4	BX	\$ 53.96	\$ 43.25
273067	432CT OIL PASTEL ASSORTMENT	BX	\$ 71.83	\$ 43.29
510198	FLDR LTR ET PSBD ST 1IN	BX	\$ 73.30	\$ 43.47
384869	PRSRD FLDR W/FAST 3IN EXP LTR	BX	\$ 82.60	\$ 43.52
483409	WYPALL X80 FOODSERVICE TOWEL	BX	\$ 93.66	\$ 43.76
356023	MANILA END TAB LETTER SIZE FAS	BX	\$ 101.40	\$ 43.78
377354	ENV INTER DEPT 28LB 10X13	BX	\$ 113.31	\$ 43.99
179966	EARPLUG POD N/CORD 100BX	BX	\$ 89.50	\$ 44.09
24383627	FILE PKT 3.5 EXP LETTER BX	BX	\$ 95.80	\$ 44.18
392217	GBC HEAT SEAL LETTER POUCH	BX	\$ 88.19	\$ 44.28
809800	RR FILE PKT 2/5 LTR 3 1/2EXP	BX	\$ 87.37	\$ 44.41
575574	FILE PCKT ENDTAB LTR 3.5 MA	BX	\$ 101.75	\$ 44.47
897905	SNICKERS KING SIZE	BX	\$ 72.28	\$ 44.47
903941	TWIX KING SIZE	BX	\$ 72.28	\$ 44.49
485461	ENVELOPE #12 KRAFT 4-3/4X11	BX	\$ 98.79	\$ 44.92
510008	FOLDER PRESSBRD LTR 1/3 RD	BX	\$ 79.10	\$ 44.93
1107830	STD FLYER 11X8-1/2 FRONT ONLY	BX	\$ 56.07	\$ 44.99
846025	WASHABLE DRY ERASE CRAYONS	BX	\$ 55.60	\$ 44.99

New Core Pricing Sourcewell - NJPA				
Item # w/ Whls Pfx	Item Description	UOM	List Prices	Contract Sell Price
807766	TT FLDR FSTN 1/3 3	BX	\$ 98.34	\$ 45.02
177146	GLASSES VAPOR II ANTIFOG CLEAR	BX	\$ 68.91	\$ 45.06
638571	#1 COIN ENVELOPE 2-1/4X3-1/2	BX	\$ 58.09	\$ 45.09
783415	F/FLDR LTR ET ST BE 2B-1&3	BX	\$ 64.40	\$ 45.09
258349	FILE POCKET 3 1/2IN EXP LTR	BX	\$ 86.50	\$ 45.17
575559	FILE PCKT ENDTAB LGL 3.5EXP BN	BX	\$ 78.80	\$ 45.18
384870	PRSBRD FAST 2IN EXP LGL	BX	\$ 86.91	\$ 45.20
469080	AVY LSR LBL 30UP 250-1 X 2 5/8	BX	\$ 119.93	\$ 45.29
903711	3 MUSKETEERS KING SIZE	BX	\$ 73.52	\$ 45.36
706259	FOLDER STRCUT LGL MANILLA	BX	\$ 62.37	\$ 45.39
464647	REPORT COVER CLEAR FRONT BLACK	BX	\$ 79.00	\$ 45.39
464648	REPORT COVER CLEAR FRONT DK BL	BX	\$ 79.00	\$ 45.39
689373	POST-IT(R) FLAGS RED 1IN	BX	\$ 84.68	\$ 45.49
1606903	NTCRDINVBARFLTCDINCBLNKENV	BX	\$ 46.99	\$ 45.58
1606892	NTCRDINVBARFLTCDINCBLNKENV	BX	\$ 51.99	\$ 45.66
689371	POST-IT(R) FLAGS YELLOW 1IN	BX	\$ 84.68	\$ 45.66
384871	PRSBRD FLDR W/FAST 3IN EXP LGL	BX	\$ 99.88	\$ 45.83
2691960	SHARPIE FINE RT BLACK 36CT BOX	BX	\$ 107.71	\$ 45.91
615107	FILE PCKT TOPTAB LTR 3.5EX BLU	BX	\$ 81.55	\$ 45.95
960111	PREMIUM STOCK 2-SIDED BC 250	BX	\$ 49.91	\$ 45.98
423287	LITHIUM AA BATTERIES	BX	\$ 49.66	\$ 45.99
823105	ENVL CLASP 32# 10X13 MANILA BO	BX	\$ 47.43	\$ 46.01
703101	SHREDDER WASTEBAGS/C420/C480	BX	\$ 63.95	\$ 46.13
516545	FOLDER PRESSBRD LTR 1/3 DK BLU	BX	\$ 79.10	\$ 46.17
509992	FOLDER PRESSBRD LTR 1/3 GN	BX	\$ 79.10	\$ 46.17
807773	FOLDR TT CLASS 3EX 3DIV LTR RD	BX	\$ 98.96	\$ 46.24
075790	BAG R7525 PADDED SHIP 9X12	BX	\$ 72.98	\$ 46.25
356025	MANILA END TAB LEGAL SIZE FOLD	BX	\$ 110.01	\$ 46.26
818858	LINER WASER COMPSTBLE 48 GL .8	BX	\$ 62.35	\$ 46.42
657140	PROCLICK BINDING SPINES 5/8	BX	\$ 88.34	\$ 46.42
576411	BADGE HOLDER CLIP 3INX4IN	BX	\$ 110.66	\$ 46.43
807769	TTFLDR FSTN STRAIGHT 2	BX	\$ 89.53	\$ 46.61
689374	POST-IT(R) FLAGS BLUE 1IN	BX	\$ 84.68	\$ 46.63
1682481	LSR NEON GRN LBL 2-UP 100 SH	BX	\$ 87.23	\$ 46.72
469098	AVERY LASER WHITE 14UP 250SHT	BX	\$ 119.93	\$ 46.74
859520	AVY LSR LBL 10UP 250-2 X 4	BX	\$ 119.93	\$ 46.74
469106	AVY LSR LBL 20UP 250-1X4	BX	\$ 119.93	\$ 46.74
756981	FOLDER FASTENER GH 2/5 LGL KFT	BX	\$ 69.10	\$ 46.84
787481	6X9 TYKV ENV 100 CT WHITE	BX	\$ 76.81	\$ 46.99
479886	CATALOG ENV P&S WHT 10X13 -250	BX	\$ 123.77	\$ 47.29
511115	AVERY IJ CD/DVD LABELS 100PK	BX	\$ 52.33	\$ 47.48
422433	P95 RESP W/NUISANCE O/V	BX	\$ 80.82	\$ 47.49
689375	POST-IT(R) FLAGS GREEN 1IN	BX	\$ 84.68	\$ 47.54
783589	FOLDR TT PCKT CLASS 2EX LTR GN	BX	\$ 92.80	\$ 47.88
783605	FOLDR TT PCKT CLASS 2EX LTR RD	BX	\$ 86.80	\$ 47.88
377186	FOLDR TT PCKT CLASS 2EX LTR YW	BX	\$ 92.80	\$ 47.88
783571	FOLDR TT PKT CLASS 2EX LTR BLE	BX	\$ 92.80	\$ 47.88
1107798	PREM PC 5-5/8X4 W/BS	BX	\$ 48.22	\$ 47.99
075788	BAG R7501 PADDED SHIP 6.5X9.5	BX	\$ 61.54	\$ 48.18
614657	FILE PKT TOPTAB LTR 5.25EX YEL	BX	\$ 81.55	\$ 48.24
614430	FOLDER CLASS 1 DIV LTR GREEN	BX	\$ 112.23	\$ 48.29
614421	FOLDER CLASS 1 DIV LTR RED	BX	\$ 112.24	\$ 48.29
614424	FOLDER CLASS 1 DIV LTR LT BLUE	BX	\$ 112.12	\$ 48.34
383946	OE WINDOW 28LB. WHT BX 250	BX	\$ 49.95	\$ 48.45
1669104	BILL COUNTER CLEANING CARDS	BX	\$ 49.99	\$ 48.49
614433	FOLDER CLASS 1 DIV LGL LT BLUE	BX	\$ 128.22	\$ 48.75
752713	FOLDR 100% RECY ET FAST LGL MA	BX	\$ 80.25	\$ 48.77
1606908	NTCRDINVBARFLTCDINCBLNKENV	BX	\$ 50.33	\$ 48.82
818866	LINER WASTE COMPSTBLE 64 GL .9	BX	\$ 67.95	\$ 48.87
1606897	NTCRDINVBARFLTCDINCBLNKENV	BX	\$ 55.99	\$ 48.91
154215	EARPLUG DISPBL CORD YW 200BX	BX	\$ 85.00	\$ 48.99
512465	LABELS PERM WHT ID 1-1/4X1-3/4	BX	\$ 77.12	\$ 49.10
614418	FOLDER CLASS 1 DIV LGL GREEN	BX	\$ 128.21	\$ 49.13

New Core Pricing Sourcewell - NJPA				
Item # w/ Whls Pfx	Item Description	UOM	List Prices	Contract Sell Price
614436	FOLDER CLASS 1 DIV LGL RED	BX	\$ 128.20	\$ 49.15
613393	SPLS ENDTAB LETTER SINGLE PLY	BX	\$ 97.80	\$ 49.40
2622350	FOLDER FASTR1/3 2K1-3 OR	BX	\$ 61.55	\$ 49.50
683576	ENV10X13 ANTIMICRO INTEROFFICE	BX	\$ 84.51	\$ 49.53
508537	POCKET FILE REDROPE 1.75 EXP L	BX	\$ 132.80	\$ 49.63
2051072	M&M S PEANUT CANDIES 48/BOX	BX	\$ 80.12	\$ 49.80
2678323	F/FLDR ET LTR STRT BE 11PT W/C	BX	\$ 58.45	\$ 49.87
2678328	F/FLDR ET LTR STRT GN 11PT W/C	BX	\$ 58.45	\$ 49.87
2678362	F/FLDR ET LTR STRT PE 11PT W/C	BX	\$ 58.45	\$ 49.87
2678354	F/FLDR ET LTR STRT Y 11PT W/C	BX	\$ 58.45	\$ 49.87
381898	ENV DBL ENDW LASER CHECK 1000C	BX	\$ 152.51	\$ 49.94
24330099	F/FLDR LTR 1/3 PE 2K-1&3	BX	\$ 61.55	\$ 49.99
830261	STARBUCKS ITAL RST 3.3G	BX	\$ 63.00	\$ 49.99
1775861	#9 REVEAL N SEAL DBLE WNDW ENV	BX	\$ 121.55	\$ 50.44
854161	OUTGUIDE END/TAB VYL GN	BX	\$ 79.05	\$ 50.44
704428	FILE PCKT TOPTAB TYV LG 3.5 BN	BX	\$ 90.64	\$ 50.49
613395	SPLS ENDTAB LETTER REINF TAB	BX	\$ 107.40	\$ 50.60
704427	FILE PCKT TOPTAB TY LTR 3.5 BN	BX	\$ 75.92	\$ 50.67
370140	FLDR ET PKT FAST 1/2 POS LTR MA	BX	\$ 78.55	\$ 50.91
783423	FOLDER ENDTAB CLASS 2EX LGL GY	BX	\$ 81.80	\$ 50.92
576409	BADGE HOLDER CLIP 2.25INX3.5IN	BX	\$ 70.64	\$ 51.07
511291	ENVELOPE I/O B&S 10X15 KRAFT	BX	\$ 116.39	\$ 51.14
508312	FOLDER CLASSIFICATION 4 SEC GR	BX	\$ 68.60	\$ 51.26
728998	FOLDER END TAB PRT POS 1 & 3 W	BX	\$ 70.08	\$ 51.72
575561	FILE PCKT ENDTAB LGL 5.25EX BN	BX	\$ 90.30	\$ 51.79
508826	MAGNETIC SHOP TICKET 8 1/2X11	BX	\$ 66.64	\$ 51.81
614655	FILE PKT TOPTAB LTR 5.25EX GRN	BX	\$ 81.55	\$ 51.82
708073	TAG MAN G STRUNG 434X238	BX	\$ 75.31	\$ 51.86
422432	RESPIRATR N95 NUIS ACIDGAS10BX	BX	\$ 80.95	\$ 51.89
1775860	#8 ENVELOPE	BX	\$ 119.44	\$ 51.96
706242	JACKET 2PLY LTR 1IN EXP MANLLI	BX	\$ 62.99	\$ 51.96
809797	RR FILE PKT 2/5 LTR 1 3/4EXP	BX	\$ 95.64	\$ 52.02
512463	LABELS PERM WHT ID 8.5X11	BX	\$ 77.12	\$ 52.03
512471	LABELS PERM WHT ID 8-1/8X5	BX	\$ 77.12	\$ 52.03
807764	TTFLDR FSTN 1/3 2	BX	\$ 100.84	\$ 52.10
792002	GUIDES OUT VINYL 2PKT LTR RD	BX	\$ 146.50	\$ 52.15
209932	LASER PTR LBL 3.5 DSK 70SHT	BX	\$ 72.75	\$ 52.18
819523	SUPERTAB PKT 3 1/2 EXP LTR25PK	BX	\$ 85.00	\$ 52.24
329629	PREMIUM NEVER TEAR 11 X 17	BX	\$ 186.60	\$ 52.40
613394	SPLS ENDTAB LEGAL SINGLE PLY	BX	\$ 127.55	\$ 52.48
613396	SPLS ENDTAB LEGAL REINF TAB	BX	\$ 135.70	\$ 52.49
614454	FOLDER CLASS 2 DIV LTR GREEN	BX	\$ 128.41	\$ 52.66
425575	SPLS LIGHT MOVE&STORE TAPE 36	BX	\$ 65.82	\$ 52.76
809801	TT FILE PKT LTR 1	BX	\$ 116.45	\$ 52.83
1549997	502 FILTER ADAPTER F/2000 20BX	BX	\$ 89.76	\$ 53.00
1549788	FILTER P100 PARTICULATE 12BX	BX	\$ 90.98	\$ 53.23
1107808	STD LRG PC 8X 5 W/BS	BX	\$ 54.99	\$ 53.34
510222	F/FLDR LGL ET ST PSBD 2K-1&3	BX	\$ 110.90	\$ 53.59
917098	ENVELOPE INTER DEPT 10X13	BX	\$ 88.45	\$ 53.73
2639072	EVERBREEZE REFILL CITRUS 6/PK	BX	\$ 69.66	\$ 53.99
2639083	EVERBREEZE REFILL FRESH 6/PK	BX	\$ 69.66	\$ 53.99
381911	ENV DBL WNDW LASER FORM 1000CT	BX	\$ 154.41	\$ 54.27
24328513	C/FLDR LTR 2DIV 2/5ROC DGN ST	BX	\$ 82.40	\$ 54.53
228274	SWEET LILIES	BX	\$ 76.89	\$ 54.80
399221	PEETS HSE DECAF PRTN PK COFFEE	BX	\$ 70.58	\$ 54.99
1928747	SAGE SHARPS CONTAINER 5 QUART	BX	\$ 75.92	\$ 54.99
638765	11 X 13X 2 POLY EXPANSION ENVL	BX	\$ 127.83	\$ 55.04
815488	CLOTH 7X13.8 250P/RL WE	BX	\$ 143.91	\$ 55.06
510172	ENDTB FSTNR FLDRS LGL SZ 50CT	BX	\$ 65.15	\$ 55.39
493468	POCKET 3.5EXP W/SWING HOOK LTR	BX	\$ 79.91	\$ 55.44
1192076	MARS SINGLES VARIETY PK 52/BX	BX	\$ 78.01	\$ 55.53
807761	FLDR FSTN TOPTAB 1/3 3	BX	\$ 118.47	\$ 55.70
495571	EAR PLUGS W/SAFETY CORD	BX	\$ 110.00	\$ 56.00

New Core Pricing Sourcewell - NJPA				
Item # w/ Whls Pfx	Item Description	UOM	List Prices	Contract Sell Price
568733	FOLDER 2K2153CBE1&3 LEGAL BLU	BX	\$ 71.15	\$ 56.02
615677	SPINES PRO CLICK 1/2FT BK 100	BX	\$ 93.99	\$ 56.04
614453	FOLDER CLASS 3 DIV LTR GRN	BX	\$ 147.02	\$ 56.23
614411	FOLDER CLASS 3 DIV LTR RED	BX	\$ 147.28	\$ 56.34
717361	REVEAL N SEAL #10 ENV REGULAR	BX	\$ 95.58	\$ 56.43
2846192	SYNTHETIC PVC BC 1 SIDED 250	BX	\$ 120.23	\$ 56.93
534909	9X12 TYV ENV 100 CT WHITE	BX	\$ 96.93	\$ 56.99
423027	EARPLUG MAXLTE N/CORD 500BX	BX	\$ 79.23	\$ 56.99
2710319	GHS ULTRADUTY LABELS 2X4 500PK	BX	\$ 87.44	\$ 57.61
791749	INDEX MAKER BULK 5 TABS LTR WE	BX	\$ 151.71	\$ 57.65
614422	FOLDER CLASS 2 DIV LGL RED	BX	\$ 151.23	\$ 57.88
534958	9X12 TYV CAT ENV OPN END 100CT	BX	\$ 101.18	\$ 57.89
614423	FOLDER CLASS 2 DIV LGL GREEN	BX	\$ 151.24	\$ 58.34
614440	FOLDER CLASS 2 DIV LGL LT BLUE	BX	\$ 151.26	\$ 58.44
521583	FLDR HGING BOX BTM LGL 2EX BLE	BX	\$ 111.86	\$ 58.53
864363	21 X 17 X 44 SHREDDER BAGS	BX	\$ 193.10	\$ 58.99
576937	FOLDR DBLE TOP LTR 1/3 ASST	BX	\$ 129.53	\$ 59.10
510248	F/FLDR LGL ET ST PSBD 2K-1&3	BX	\$ 121.90	\$ 59.40
803428	TAPE FLAG SGN HERE POSTIT	BX	\$ 97.62	\$ 59.76
383188	LAM POUCH BUS LTR SZ 3ML	BX	\$ 71.38	\$ 59.84
638557	#7 COIN ENVELOPE 3-1/2X6-1/2	BX	\$ 105.31	\$ 59.86
870909	FIRST AID ZANTAC 150MG	BX	\$ 97.80	\$ 59.92
1107815	PREM LRG PC 8X5 W/BS	BX	\$ 74.21	\$ 59.99
509729	PRSB FASTNR FLD GRY LT SZ 25CT	BX	\$ 87.30	\$ 60.06
1682340	LSR NEON GRN LBL 10-UP 100-SH	BX	\$ 87.23	\$ 60.09
510412	GUIDE ENDTAB OUT VNL LTR RD	BX	\$ 79.05	\$ 60.18
1060990	GLOVES G60 LVL2 CUT RES DZ XL	BX	\$ 66.96	\$ 60.26
521609	FOLDR HGING 1PART LTR 2EXP BLE	BX	\$ 149.29	\$ 60.37
783696	FOLDR FSTNR PLN TAB 3EX LTR GY	BX	\$ 102.60	\$ 60.68
885098	FLANNEL DUST CLOTH WH 25LB BOX	BX	\$ 109.37	\$ 60.76
614927	FOLDER 1/3CUT W/FAST RECY LGL	BX	\$ 76.60	\$ 60.94
854155	FILE POCKET EXPANDING 3-1/2	BX	\$ 91.45	\$ 60.99
422736	STEEL SAFETY LOCK RED BUMPER	BX	\$ 66.18	\$ 60.99
521559	FLDR HGING BOX BTM LTR 2EX BLE	BX	\$ 102.27	\$ 61.29
392507	INDEX MAKER CIR TABS 5TAB/25CT	BX	\$ 156.54	\$ 61.66
749663	ENV TYVEK PLAIN WT 9.5X12.5	BX	\$ 101.25	\$ 61.99
600715	JKT ET LTR STRT EXP-2	BX	\$ 74.35	\$ 62.21
878753	INDX DIVDR 1-10TAB CLRD	BX	\$ 106.82	\$ 62.25
2317988	SHIP LABEL 5 1/16X7 5/8 WHITE	BX	\$ 89.14	\$ 62.39
534925	10X13 TYK ENV WHITE	BX	\$ 123.63	\$ 62.69
2710318	GHS CHEMICAL LABEL 8-1/2X11	BX	\$ 87.44	\$ 62.70
423017	UNCORDED POLYBAGGED	BX	\$ 120.52	\$ 63.50
755508	LABL RETRN ADD 1/2INX1 3/4INWH	BX	\$ 123.54	\$ 64.21
2148194	16 PT SFT TCH LMNT FRNT SD 4/0	BX	\$ 71.00	\$ 64.94
660882	FLM NAP LAM ROL 200FT CR	BX	\$ 125.36	\$ 64.98
704370	HD WALLET W/FLAPCORD LGL 5.25	BX	\$ 93.63	\$ 64.99
2710427	GHS LABELS 8-1/2X11 500PK	BX	\$ 87.44	\$ 65.35
493471	POCKET 3.5EXP W/SWING HOOK LGL	BX	\$ 85.58	\$ 65.83
791764	INDEX MAKER BULK 8 TABS LTR WE	BX	\$ 173.84	\$ 66.06
895534	DIVIDER CLEAR LABEL I.M. 5-TAB	BX	\$ 146.38	\$ 66.84
24328517	C/FLDR LTR 2DIV 2/5ROC DBE ST	BX	\$ 82.40	\$ 66.99
24328512	C/FLDR LTR 2DIV 2/5ROC DGY ST	BX	\$ 82.40	\$ 66.99
24328509	C/FLDR LTR 2DIV 2/5ROC MR ST	BX	\$ 82.40	\$ 66.99
854142	FLDR PRESSBOARD 2SECTION 2/5 L	BX	\$ 105.10	\$ 67.04
508172	FOLDERS HANGING 3 EXP LEGAL	BX	\$ 69.35	\$ 67.27
885100	HVY DUTY CTN TOWEL WH 25LB BOX	BX	\$ 121.87	\$ 67.71
909610	BNDR DURACLIP 60CAP BLACK	BX	\$ 69.95	\$ 67.85
2710428	GHS LABELS 3-1/2X5 200PK	BX	\$ 87.44	\$ 68.04
1140379	AVERY 5912 SHIPPING LABELS	BX	\$ 119.93	\$ 68.19
861579	E-A-R SOFT EAR PLUGS 200PR/BX	BX	\$ 133.68	\$ 68.69
1606913	NTCRDINVBARFLTCDINCLBLNKENV	BX	\$ 70.97	\$ 68.84
392604	INDEX MARER CLR TABS 8TAB 25CT	BX	\$ 179.17	\$ 69.29
538421	AVERY DOT LABEL 3.5X1.4	BX	\$ 101.71	\$ 69.53

New Core Pricing Sourcewell - NJPA				
Item # w/ Whls Pfx	Item Description	UOM	List Prices	Contract Sell Price
534966	ENV CAT TYVEK 1STCL 14LB 10X13	BX	\$ 128.13	\$ 69.79
581853	25X500 1.5MIL1INCOREFILM UTL65	BX	\$ 181.92	\$ 69.99
660883	FLM NAP LAM ROL 100FT CR	BX	\$ 79.19	\$ 41.60
1107822	TRI-FOLD BROCHURES 3.75X8.5	BX	\$ 93.00	\$ 69.99
614417	FOLDER CLASS 3 DIV LGL GREEN	BX	\$ 174.65	\$ 70.25
614419	FOLDER CLASS 3 DIV LGL RED	BX	\$ 174.72	\$ 70.25
24330101	F/FLDR ST LGL 1/3 GH MLA 2K1&3	BX	\$ 81.67	\$ 70.67
641878	ENV CAT TYVEK 14LB 10 X 13 PLN	BX	\$ 103.01	\$ 70.71
614512	XER INK STICK 6PK BLK 8500/50	BX	\$ 169.45	\$ 70.85
197303	6-P TMBLR PAD-LCKKEYOE	BX	\$ 137.72	\$ 70.89
388116	GUIDE FILE GY PBD 1/3 50334	BX	\$ 96.70	\$ 70.99
420120	POCKET CUBEKR 8.5X11 CLR	BX	\$ 79.53	\$ 71.39
783613	FOLDR TT PKCT CLASS 2EX LGL RD	BX	\$ 99.00	\$ 71.67
495810	PARTITION FOLDER W/6 FASTNERS	BX	\$ 92.60	\$ 71.74
423023	LS-500 DISPENSER REFILL	BX	\$ 91.54	\$ 72.23
573946	LABELS MULTIPURPOSE 1X2 5/8	BX	\$ 292.54	\$ 72.71
510214	F/FLDR LTR ET ST PSBD 2K-1&3	BX	\$ 90.90	\$ 72.72
507883	MAILERS RECYCLED WHITE 14 X 17	BX	\$ 241.69	\$ 72.83
614617	FLDR CLASS 100% RYCYL LTR RED	BX	\$ 141.08	\$ 73.58
534933	10X15 TYK CAT ENV 100CT WHITE	BX	\$ 129.49	\$ 73.69
521591	FLDR HGING BOX BTM LGL 3EX BLE	BX	\$ 119.03	\$ 73.73
461148	INAME-BADGE CLIP SOFT IJ 100	BX	\$ 116.50	\$ 74.58
508568	BILL OF LADING SHORT TRIPLICAT	BX	\$ 82.33	\$ 74.62
885102	MED TERRY CLOTH WHITE 25LB BOX	BX	\$ 134.37	\$ 74.65
1606923	NTCRDINVBARFLTCDRINCBLNKENV	BX	\$ 77.25	\$ 74.93
508339	FOLDER CLASSIFICATION 6 SEC BL	BX	\$ 82.30	\$ 74.95
423051	EARPLUG QUIET REUSE CORD 100BX	BX	\$ 86.73	\$ 75.19
1682346	LSR NEON MAGEN LBL5 10UP 100SH	BX	\$ 87.23	\$ 75.67
783464	C/FLDR LGL ET STRT 2-DIV GY	BX	\$ 93.50	\$ 75.92
24355480	DYMO LW 2.125X4IN 220CT/6RL	BX	\$ 149.35	\$ 75.99
507915	ENV JMB PLASTIC MAILR 19X24	BX	\$ 261.23	\$ 76.55
733485	INDEX MARKER BULK 3TAB LSR PRN	BX	\$ 129.44	\$ 76.55
507879	MAILERS RECYCLED WHITE 12 X 15	BX	\$ 122.55	\$ 76.81
521625	FOLDR HGING 2PART LTR 2EXP BLE	BX	\$ 186.23	\$ 77.05
614616	FLDR CLASS 100% RYCYL LTR BLU	BX	\$ 141.11	\$ 77.23
1606918	NTCRDINVBARFLTCDRINCBLNKENV	BX	\$ 79.97	\$ 77.57
901312	BUS CRD LASR WHITE 2000/BOX	BX	\$ 183.58	\$ 78.11
112645	PRTCTNT PASTE RMDY CALAZIME 4G	BX	\$ 109.38	\$ 78.39
614431	FOLDER CLASS 3 DIV LGL BLUE	BX	\$ 174.49	\$ 78.59
2102729	SCOTCHGARD PROTECTION FILM 2X2	BX	\$ 182.96	\$ 78.61
495813	PARTITION FOLDER W/6 FASTNER	BX	\$ 92.60	\$ 78.84
1775862	#10 REVEAL N SEAL TINT ENV	BX	\$ 82.68	\$ 79.62
24355473	DYMO LW 1X2.125IN 500CT/6RL	BX	\$ 142.41	\$ 79.99
423018	RED POLYCORD POLYBAGGED	BX	\$ 126.98	\$ 80.29
492026	FOLDER ET LTR STRT 3DIV GRAY	BX	\$ 110.70	\$ 80.30
885092	CTN TOWELS 16X26 BLUE 25LB BOX	BX	\$ 140.62	\$ 80.36
069055	JACKET LTR ET ST EXP1-1/2	BX	\$ 138.20	\$ 80.72
837588	LARGE CRAYON/WASH MARKER CLSPK	BX	\$ 112.78	\$ 82.60
422738	GREEN ZENEX SAFETY LOCK 1-1/2	BX	\$ 104.27	\$ 82.99
422740	RED ZENEX SAFETY LOCK 1-1/2	BX	\$ 88.82	\$ 82.99
423053	OPTIONAL CORD HEARPACK ORANGE	BX	\$ 107.29	\$ 83.09
681802	AVR CLEANEDGE INK BUS WHT 1000	BX	\$ 93.66	\$ 83.67
1606928	NTCRDINVBARFLTCDRINCBLNKENV	BX	\$ 86.36	\$ 83.77
746299	XEROX 108R0074 MAGENTAINK 6/PK	BX	\$ 117.41	\$ 83.97
746301	XEROX 108R00746 CYAN INK 6/PK	BX	\$ 117.41	\$ 83.97
746302	XEROX 108R00748 YELLOWINK 6/PK	BX	\$ 117.41	\$ 83.97
847559	EARPLUG ULTRAFT CORD YW 100BX	BX	\$ 244.35	\$ 84.99
614618	FLDR CLASS 100% RYCYL LGL BLU	BX	\$ 163.99	\$ 85.03
614437	FOLDER CLASS 3 DIV LTR LT BLUE	BX	\$ 147.30	\$ 85.64
811223	FLDR PRESSBOARD 2SECTION 2/5 L	BX	\$ 105.10	\$ 85.69
534859	10X13 TYVK EXP ENV 100 CT WHT	BX	\$ 183.42	\$ 86.88
423043	1PAIR INDIVIDUAL POLYBAG	BX	\$ 160.67	\$ 87.10
612930	INDEX MAKER BULK 5TAB CONTEMP	BX	\$ 156.54	\$ 87.93

New Core Pricing Sourcewell - NJPA				
Item # w/ Whls Pfx	Item Description	UOM	List Prices	Contract Sell Price
852815	ROLL LAMINATOR FILM 27X500	BX	\$ 196.42	\$ 88.65
423033	EARPLUG MAX N/CORD NRR33 500BX	BX	\$ 107.17	\$ 88.99
422737	BLUE ZENEX SAFETY LOCK 1-1/2	BX	\$ 105.58	\$ 89.10
943852	PRINTON DIVIDERS WHT 8TAB 25PK	BX	\$ 162.80	\$ 89.24
297890	FOOD RATION 1200 CALORIE 36BX	BX	\$ 158.27	\$ 90.32
421156	SELF ADHESIVE FILE DIVIDERS	BX	\$ 122.34	\$ 90.70
614619	FLDR CLASS 100% RCYCL LGL RED	BX	\$ 163.97	\$ 91.65
613397	SPLS ENDTAB LETTER FAST FOLDER	BX	\$ 158.27	\$ 91.77
613399	SPLS ENDTAB LEGAL FAST FOLDER	BX	\$ 179.66	\$ 92.28
1944632	9 WIN SEC ENV 1 C	BX	\$ 101.25	\$ 92.99
1586285	FULL COLOR INVITATION	BX	\$ 105.51	\$ 94.89
534941	12X15.5 TYK ENV 100CT WHITE	BX	\$ 143.31	\$ 94.99
044170	BLADES REPL F/SLICE BX CTR48CT	BX	\$ 198.04	\$ 95.95
1498090	FORM5-1/2X 8-1/22-PART50/BK	BX	\$ 134.99	\$ 96.06
485554	MAILERS RECYCLED WHITE 10 X 13	BX	\$ 99.32	\$ 97.14
534644	ENV TYVEK WT SIDE OPEN 12X16X4	BX	\$ 223.44	\$ 97.37
1690504	PSTITNT HLCBWHTPPR1CLRBLCKINK	BX	\$ 156.99	\$ 98.40
612931	INDEX MAKER BULK 8TAB CONTEMP	BX	\$ 179.17	\$ 99.64
508540	POCKET FILE REDROPE 5.25 EXP L	BX	\$ 179.80	\$ 100.06
1586286	FULL COLOR INVITATION	BX	\$ 116.19	\$ 104.51
811313	FILE PKT LETTER 3.5 EXPANSION	BX	\$ 154.55	\$ 107.74
534628	ENV TYVEK WT SIDE OPEN 10X15X2	BX	\$ 260.73	\$ 108.08
861580	EAR METL DET EARPLUGS 100PR/BX	BX	\$ 236.01	\$ 108.65
1498093	FORM5-1/2X 8-1/23-PART50/BK	BX	\$ 165.99	\$ 108.69
811292	FLDR CLASSIFICATION LTR 2/5 3D	BX	\$ 117.00	\$ 108.99
812389	WIPE WYPALL HEALTH/FITNES	BX	\$ 208.89	\$ 113.02
849360	17IN CARPET BONNET 5 PER CASE	BX	\$ 205.50	\$ 113.30
615435	LABELS HGH SPD COMPUT ECON	BX	\$ 178.73	\$ 116.20
895540	DIVIDER CLEAR LABEL I.M. 8-TAB	BX	\$ 167.94	\$ 116.72
344110	INDEX MAKER 8TB WHITE 50ST	BX	\$ 306.01	\$ 119.55
449706	XEROX 8570 COLORQUB INK BK 2PK	BX	\$ 158.24	\$ 120.99
508554	POCKET FILE TOP TAB REDROPE 5.	BX	\$ 209.25	\$ 122.54
1586287	FULL COLOR INVITATION	BX	\$ 137.56	\$ 123.73
534610	ENV TYVEK WT SIDE OPEN 10X13X2	BX	\$ 247.32	\$ 125.18
516640	JACKET RETENTION 3/4INEXPKRAFT	BX	\$ 291.76	\$ 128.19
534636	ENV TYVEK WT SIDE OPEN 12X16X2	BX	\$ 330.57	\$ 128.74
228978	BIRTHDAY BALLOONS	BX	\$ 168.33	\$ 131.22
228248	BIRTHDAY SPARKS	BX	\$ 168.33	\$ 131.22
256778	GOLDEN BIRTHDAY	BX	\$ 168.33	\$ 131.22
256773	GOLDEN THANK YOU	BX	\$ 168.33	\$ 131.22
534875	12X16X2 EXP TYV ENV 100CT WHT	BX	\$ 290.94	\$ 136.57
2317987	SHIP LABEL 5 1/16X7 5/8 WHITE	BX	\$ 150.85	\$ 137.49
229010	EVERY SINGLE DAY	BX	\$ 169.08	\$ 138.43
229002	MANY PATTERNS	BX	\$ 169.08	\$ 138.43
422729	BRASS RESETTABLE COMB. PADLOCK	BX	\$ 154.62	\$ 139.97
1706789	#9 SEC BUS ENVELOPE FULL COLOR	BX	\$ 188.48	\$ 140.90
2425553	STAPLES 5ML POUCH 300PK	BX	\$ 146.99	\$ 142.58
727578	LABEL COLOR CODED 0-9	BX	\$ 176.70	\$ 144.06
24355476	DYMO LW 1.625X1.25IN 200CT/6RL	BX	\$ 149.23	\$ 144.75
256752	ANNIVERSARY GALA	BX	\$ 179.65	\$ 147.08
1498092	FORM5-1/2X 8-1/22-PART50/BK	BX	\$ 191.99	\$ 147.89
1690532	PSTITNT HLCBWHTPPR1CLRBLCKINK	BX	\$ 242.99	\$ 148.24
679090	BRO DR11OCL DRUM	BX	\$ 253.49	\$ 149.00
680864	XEROX 108R00727 BLACK INK 6PK	BX	\$ 199.32	\$ 150.99
614510	XER INK STICK 3PK YEL 8500/50	BX	\$ 181.80	\$ 151.04
344109	INDEX MAKER 5-TAB 8.5 X 11	BX	\$ 267.00	\$ 151.10
614410	JCKT RETENTION 1-1/4 EXP KRAFT	BX	\$ 375.00	\$ 152.25
614508	XER INK STICK 3PK MAG 8500/50	BX	\$ 181.80	\$ 153.88
614505	XER INK STICK 3PK CYN 8500/50	BX	\$ 181.80	\$ 153.90
638751	13X16X2 POLY EXPANSION ENVEL	BX	\$ 213.11	\$ 156.11
422731	COMBO PADLOCK 2/14 SHACKLE	BX	\$ 175.31	\$ 158.65
422964	N99 PARTICULATE RESP	BX	\$ 259.01	\$ 158.71
922450	XER 108R00930 BLACK INK 4PK	BX	\$ 237.93	\$ 162.74

New Core Pricing Sourcewell - NJPA				
Item # w/ Whls Pfx	Item Description	UOM	List Prices	Contract Sell Price
1498095	FORM5-1/2X 8-1/23-PART50/BK	BX	\$ 255.99	\$ 164.29
1706786	#9 SEC BUS ENVELOPE FULL COLOR	BX	\$ 196.19	\$ 167.56
1706792	#9 WIN BUS ENVELOPE FULL COLOR	BX	\$ 196.19	\$ 167.56
922446	XEROX 8570 COLORQUB INK CY 2PK	BX	\$ 237.93	\$ 176.99
922447	XEROX 8570 COLORQUB INK MG 2PK	BX	\$ 237.93	\$ 176.99
922448	XEROX 8570 COLORQUB INK YL 2PK	BX	\$ 237.93	\$ 176.99
440624	LBL C/CODE ALPHA A-Z ROLL	BX	\$ 444.79	\$ 178.49
680862	XEROX 108R00723 CYN INK 3PK	BX	\$ 203.01	\$ 184.55
680865	XEROX 108R00725 YELLOW INK 3PK	BX	\$ 203.01	\$ 186.77
680866	XEROX 108R00724 MAG INK 3PK	BX	\$ 203.01	\$ 196.92
587050	COFFEE FOLGER FLTRPK 9OZ	BX	\$ 211.58	\$ 199.99
1899242	9 SEC WIN ENV FULL COLOR	BX	\$ 201.87	\$ 201.71
1012403	W30 NEMESIS SAFTY EYEWEAR SMK	BX	\$ 303.42	\$ 210.69
1498441	FOIL FOLDERTWO POCKET9X12	BX	\$ 268.00	\$ 233.78
1498039	1-CLR FOLDER2 POCKETS9 X12	BX	\$ 247.99	\$ 239.16
2102730	SCOTCHGARD PROTECTION FILM 4X4	BX	\$ 522.76	\$ 240.09
1586288	FULL COLOR INVITATION	BX	\$ 309.42	\$ 278.30
848592	ADJUSTA TAPE CROWD CONTROL POS	BX	\$ 615.53	\$ 298.59
2070684	1-CLR FOLDER 2 POCKETS 9 X14.5	BX	\$ 468.00	\$ 334.62
1498047	2-CLR FOLDER2 POCKETS9X12	BX	\$ 351.66	\$ 335.28
2070694	2-CLR FOLDER 2 POCKETS 9X14.5	BX	\$ 534.72	\$ 382.32
1414237	FC FOLDER TWO POCKET 9X12	BX	\$ 459.42	\$ 403.00
2070673	FULL CLR FLDR 2 PCKTS 9X14 1/2	BX	\$ 863.12	\$ 506.05
2070682	FOIL FOLDER TWO POCKET 9X14.5	BX	\$ 739.77	\$ 550.09
687233	SLIDERITE BAG 6.5X6 CLR 250/CS	CT	\$ 81.44	\$ 3.27
1977478	RECLOSE POLY BAGS 2X3 2MIL	CT	\$ 10.50	\$ 4.63
558360	3IN X 5IN - 2 MIL FLAT BAG	CT	\$ 9.20	\$ 4.71
1977482	HANG HOLE LITERATURE BAG	CT	\$ 26.25	\$ 4.99
813398	MAILER BBL JL SELF SEAL 4X8 KR	CT	\$ 18.15	\$ 5.09
868476	BOUNTY NAPKINS WHITE 400 CT	CT	\$ 20.78	\$ 5.93
2610180	NX2 BRIDGE PULL ALUMNUM HANDLE	CT	\$ 12.00	\$ 6.00
2610134	NX2 CLASSIC PULL SILVER HANDLE	CT	\$ 12.00	\$ 6.00
1484047	ADX/LTX FLR/WALL PROTECTORS	CT	\$ 98.40	\$ 6.19
1977461	RECLOSE POLY BAGS 3X5 2 MIL	CT	\$ 15.75	\$ 6.25
687898	ZIP 2 X 3 X 002 1M/CS	CT	\$ 6.56	\$ 6.36
420565	CHICKEN FLAVOR NOODLE SOUP	CT	\$ 10.99	\$ 6.39
939551	LAYFLAT POLY BAG 3X8 2MIL	CT	\$ 14.04	\$ 6.98
192377	STRETCH WRAP CUTTER	CT	\$ 16.38	\$ 6.99
813198	MAILER CUSHION TUFFGUARD SLFSE	CT	\$ 37.83	\$ 7.05
558395	4IN X 6IN - 2 MIL FLAT POLYBAG	CT	\$ 13.88	\$ 7.19
24377969	8 OZ PURIFIED WATER 24PK	CT	\$ 8.06	\$ 7.28
886985	NESTLE PURE LIFE 8OZ 24/CT DEP	CT	\$ 8.06	\$ 7.49
1056175	ANDERSON MINI PRTZL TWSTS 2.5	CT	\$ 10.99	\$ 7.50
431548	CRNLM SELTZER 2-12PK 12OZ	CT	\$ 9.99	\$ 7.73
430855	LEMN SELTZER 2-12PK 12OZ CAN	CT	\$ 9.99	\$ 7.73
431549	LIME SELTZER 2-12PK 12OZ CANS	CT	\$ 9.99	\$ 7.73
430857	SELTZER 2-12PK 12OZ CANS	CT	\$ 9.99	\$ 7.73
1056174	ANDERSON PB PRTZL BITES 2.5OZ.	CT	\$ 13.26	\$ 8.16
460720	FILTERS BREW RITE 8/10 CUPS	CT	\$ 19.88	\$ 8.37
24377968	0.5 L PURIFIED WATER 24PK	CT	\$ 10.48	\$ 8.49
705031	ICE MOUNTAIN WATER .5L 24/CASE	CT	\$ 23.50	\$ 8.49
571863	NESTLE PURE LIFE .5L 24/CT DEP	CT	\$ 10.48	\$ 8.56
410992	BRAWNY INDUSTRIAL DISP BUCKET	CT	\$ 15.53	\$ 8.57
713155	OZARKA WATER .5L 24/CASE	CT	\$ 23.50	\$ 8.63
2610135	NX2-FOUNDATION	CT	\$ 12.00	\$ 8.78
1564416	A&W DT RTBEER 2-12PK 12OZ CANS	CT	\$ 14.99	\$ 8.86
1564417	A&W ROOT BEER 2-12PK 12OZ CANS	CT	\$ 14.99	\$ 8.86
427469	BUBBLE MAILER 6X9 25PK-#0	CT	\$ 67.67	\$ 8.88
24377963	SOFTSOAP W ALOE 7.5OZ 6CT	CT	\$ 16.50	\$ 8.96
713139	ARROWHEAD WATER .5L 24/CASE	CT	\$ 23.50	\$ 8.99
440098	FILTERS COFFE 12 CUP CAPACITY	CT	\$ 22.23	\$ 8.99
713140	POLAND SPRNG WATER .5L 24/CASE	CT	\$ 23.50	\$ 8.99
1016715	NJOY YLW SUCRALOSE SWETNER 700	CT	\$ 18.36	\$ 9.00

New Core Pricing Sourcewell - NJPA				
Item # w/ Whls Pfx	Item Description	UOM	List Prices	Contract Sell Price
813200	MAILER CUSHION TUFFGUARD SLFSE	CT	\$ 76.31	\$ 9.03
368929	DT MT DEW 2-12PK 12OZ CANS	CT	\$ 16.99	\$ 9.12
368927	DT PEPSI 2-12PK 12OZ CANS	CT	\$ 16.99	\$ 9.12
368928	MT DEW 2-12PK 12OZ CANS	CT	\$ 16.99	\$ 9.12
368926	PEPSI 2-12PK 12OZ CANS	CT	\$ 16.99	\$ 9.12
705032	DEER PARK WATER .5L 24/CASE	CT	\$ 23.50	\$ 9.31
663597	CLEANING FLOOR PAD BLUE 17 IN	CT	\$ 34.50	\$ 9.37
349377	12OZ CANADRY DIETGINGALE 24/CT	CT	\$ 15.99	\$ 9.38
349378	12OZ CANADRY GINGERALE 24/CT	CT	\$ 14.99	\$ 9.38
705033	ZEPHYRHILLS WATER .5L 24/CASE	CT	\$ 23.50	\$ 9.39
1097745	OZARKA DISTILLED WATER 1GL 6PK	CT	\$ 9.72	\$ 9.43
2446238	4100 WHITE FLR PAD 11 INCH 5/C	CT	\$ 25.63	\$ 9.46
926021	OZARKA LEMON SPARKLING WATER	CT	\$ 18.00	\$ 9.49
219201	DASANI WATER 500ML 24PK	CT	\$ 17.28	\$ 9.54
2446248	7200 BLACK FLR PADS 11 INCH 5/	CT	\$ 28.25	\$ 9.72
538611	SUGAR PACKETS 1000CT	CT	\$ 20.66	\$ 9.78
1977472	FLAT POLY BAGS 9X12 2 MIL	CT	\$ 18.90	\$ 9.89
652014	DR.PEPPER 2-12PK 12OZ CANS	CT	\$ 15.99	\$ 9.96
652015	DT DR PEPPER 2-12PK 12OZ CAN	CT	\$ 15.99	\$ 9.96
1635325	LACROIX GRP FRT SPRKNG WTR 24	CT	\$ 18.41	\$ 9.99
699804	KRAFT EASY MAC N CHEESE CUP	CT	\$ 22.99	\$ 10.00
1977462	RECLOSE POLY BAGS 4X6 6 MIL	CT	\$ 42.00	\$ 10.09
230344	SBG HD TRIPLEWALL BX 850LB PAL	CT	\$ 46.72	\$ 10.11
1672430	5100 11IN RED BUFFER PD 5/CT	CT	\$ 25.62	\$ 10.37
910164	NESTEA LEMON 2-12PK 12OZ CANS	CT	\$ 12.08	\$ 10.39
737639	RECYCLED 25PK PADDED MAILER #	CT	\$ 21.45	\$ 10.45
810716	PAD CLEANING 17 BE 5/CT	CT	\$ 28.50	\$ 10.47
851091	17 RED BUFFING PAD	CT	\$ 28.50	\$ 10.48
1235432	LA CROIX SPARKLING WATER 24/CT	CT	\$ 18.41	\$ 10.49
1235436	LACROIX BERRY SPRKLNNG WATER 24	CT	\$ 18.41	\$ 10.49
1235434	LACROIX LEMON SPRKLNNG WATER 24	CT	\$ 18.41	\$ 10.49
1235435	LACROIX LIME SPRKLNNG WATER 24C	CT	\$ 18.41	\$ 10.49
953796	HYDROGEN PEROXIDE 16OZ 12/PK	CT	\$ 20.59	\$ 10.73
901124	MED PP BULK FORK	CT	\$ 29.16	\$ 10.77
901114	MED PP BULK KNIFE	CT	\$ 29.16	\$ 10.77
886537	MED PP BULK SOUP SPOON	CT	\$ 29.16	\$ 10.78
886536	MED PP BULK SPORK	CT	\$ 29.16	\$ 10.78
572414	ARROWHEAD .5L 24/CT LEMON	CT	\$ 18.00	\$ 10.99
1013131	BLEACH PUR BRIGHT 1 GL 3CT	CT	\$ 21.24	\$ 10.99
2091138	LACROIX CRAN-RASP SPRK WTR 24C	CT	\$ 18.41	\$ 10.99
2091139	LACROIX PEACH PEAR SPRK WTR 24	CT	\$ 18.41	\$ 10.99
1464064	NESTEA 2/12PK PEACH TEA 12OZ	CT	\$ 12.08	\$ 10.99
117220	NESTEA DT LEM 2-12PK 12OZ CANS	CT	\$ 12.08	\$ 10.99
117219	NESTEA RSPBRY 2-12PK 12OZ CANS	CT	\$ 12.08	\$ 10.99
923991	ZEPHYRHILLS LEMON .5 SPRK 24PK	CT	\$ 18.00	\$ 10.99
432282	RE-CLAIM 100 13-GAL WHT	CT	\$ 29.92	\$ 11.00
071076	URINAL SCREEN CHERRY 12CT	CT	\$ 22.67	\$ 11.00
427573	BUBBLE MAILER 8.5X11 25PK-#2	CT	\$ 28.51	\$ 11.06
813404	MAILER BBL JL SELF SEAL 8.5X14	CT	\$ 41.38	\$ 11.08
563242	BORDETTE	CT	\$ 25.79	\$ 11.10
432283	33 GAL LG TRASH BAG	CT	\$ 34.52	\$ 11.15
2728963	PURELL FMX SOAP WHT DSPR 2000ML	CT	\$ 157.32	\$ 11.20
2728957	PURELL FMX SOAP DSPR WH 2000ML	CT	\$ 157.32	\$ 11.20
2728962	PURELL FMX20 HLTHY SOAP DISP	CT	\$ 157.32	\$ 11.20
427572	BUBBLE MAILER 25PK-#1	CT	\$ 26.39	\$ 11.22
901098	MED PP BULK TEA SPOON	CT	\$ 29.16	\$ 11.29
2622857	COCOA HOT SWISS MSS 60/CT	CT	\$ 14.05	\$ 11.48
2612136	CITRUSBLST METER AIR FRSHNR CT	CT	\$ 36.30	\$ 11.49
685004	FLAT PB 3X5 IN X 3.8 MIL 1M/CS	CT	\$ 13.93	\$ 11.49
572415	POLDSPRNG .5L SPARK 24/CT LEM	CT	\$ 18.00	\$ 11.49
663604	BUFFING FLOOR PAD RED 17 IN	CT	\$ 34.50	\$ 11.65
663606	POLISHING FLOOR PAD WHITE 17IN	CT	\$ 34.50	\$ 11.65
1571567	LACROIX ORANG SPRKLNNG WTER 24C	CT	\$ 18.41	\$ 11.69

New Core Pricing Sourcewell - NJPA				
Item # w/ Whls Pfx	Item Description	UOM	List Prices	Contract Sell Price
1698092	PELLEGRINO SPRKL BLD ORNG 12CT	CT	\$ 19.82	\$ 11.70
1698093	PELLEGRINO SPRKL GRAPEFRT 12CT	CT	\$ 19.82	\$ 11.70
403704	CW LD.35MIL 7GAL CLR CT/1000	CT	\$ 35.63	\$ 11.74
849443	3M BLUE CLEANER PAD 5300 15IN	CT	\$ 49.82	\$ 11.84
910169	CFREE DIETCOKE 2-12PK 12OZ	CT	\$ 22.19	\$ 11.85
910179	COKE 2-12PK 12OZ CANS	CT	\$ 22.19	\$ 11.85
910173	COKE ZERO 2-12PK 12OZ CANS	CT	\$ 22.19	\$ 11.85
910177	DIETCOKE 12OZ CANS (2) 12PKS	CT	\$ 22.19	\$ 11.85
813193	MAILER CUSHION TUFFGUARD SLFSE	CT	\$ 28.90	\$ 11.85
910174	SPRITE 2-12PK 12OZ CANS	CT	\$ 22.19	\$ 11.85
910166	SPRITE ZERO 2-12PK 12OZ CANS	CT	\$ 22.19	\$ 11.85
574758	BOX STORAGE WHITE LTR/LGL	CT	\$ 35.00	\$ 12.19
886754	ONE LITER SMARTWATER 12/CT	CT	\$ 44.41	\$ 12.28
1977474	FLAT POLY BAGS 9X12 1.25	CT	\$ 47.25	\$ 12.29
222444	DT SEAGRAMS 2-12PK 12OZ CAN	CT	\$ 15.35	\$ 12.33
225247	MINMAID LMADE 12 OZ 2-12PK	CT	\$ 15.35	\$ 12.33
222445	SEAGRAMS GINGER ALE 12OZ 12CT	CT	\$ 23.10	\$ 12.33
887839	PAPER TOWELS 2PLY 60SHT/RL WTE	CT	\$ 26.68	\$ 12.39
687991	ZIP 3 X 5 X 002 1M/CS	CT	\$ 13.03	\$ 12.41
2120217	DORSALINO DOUBLE FILTER BAGS	CT	\$ 24.20	\$ 12.55
519418	UNCOATED PLATE 6IN 1000CT	CT	\$ 23.99	\$ 12.56
2611662	FOAMING GLASS CLEANER CT	CT	\$ 41.25	\$ 12.61
158747	CLX LQ BLCH FRSH MDW 121OZ 3CT	CT	\$ 27.04	\$ 12.86
163886	BP MED DUTY 12.75X16 WIPERS	CT	\$ 21.00	\$ 12.99
1698090	PELLEGRINO SPRK ORNAGE 12CT	CT	\$ 19.82	\$ 13.07
1698091	SANPELLEGRINO SPRK LEMON 12CT	CT	\$ 19.82	\$ 13.07
436162	16 GAL WASTEBASKET BAGS	CT	\$ 21.80	\$ 13.10
436188	HI-D 33 GAL TRASH BAG /100CT	CT	\$ 21.93	\$ 13.19
814875	CW LD .45MIL 30GAL BLK CT/250	CT	\$ 30.61	\$ 13.20
913712	KNOTTS BERRY FARM RASP COOKIES	CT	\$ 21.99	\$ 13.33
848865	3M BLUE CLEANER PAD 5300 12IN	CT	\$ 32.38	\$ 13.47
848954	3M RED BUFFER PAD 5100 12IN	CT	\$ 28.42	\$ 13.47
849413	3M WHT POLISH PAD 4100 16IN	CT	\$ 48.74	\$ 13.47
848878	3M WTE POLISH PAD 4100 12IN	CT	\$ 32.38	\$ 13.47
637877	SODA BARQ ROOTBEER 24/12OZ	CT	\$ 22.19	\$ 13.47
637867	SODA COKE CHERRY 24 OZ CAN	CT	\$ 22.19	\$ 13.47
637874	SODA FANTA ORANGE CANS	CT	\$ 22.19	\$ 13.47
150040	BUNN 12 CUP COFFEE FILTER 1000	CT	\$ 22.23	\$ 13.49
222442	DT FUZE TEA 12OZ CANS 2-12PK	CT	\$ 20.66	\$ 13.50
716148	ZOO ANIMAL CRACKERS 36/CS	CT	\$ 22.76	\$ 13.53
851093	20 BLUE CLEANING PAD	CT	\$ 36.92	\$ 13.58
814900	CW LD .7MIL 16GAL CLR CT/250	CT	\$ 34.73	\$ 13.69
847304	CW LD 1.5MIL 45GAL BK CT/100	CT	\$ 32.76	\$ 13.78
571664	PRTZL CRISP CHIPTLE CHDDAR 1.5	CT	\$ 25.99	\$ 13.86
2612139	FRSH LINEN METER AIR FRSHNR CT	CT	\$ 36.30	\$ 13.89
923985	DEERPARK .5L 24/CT LEMON	CT	\$ 18.00	\$ 13.99
2721168	LACROIX COCONUT SPRKLNG WATER	CT	\$ 18.41	\$ 13.99
2721169	LACROIX PASSIONFRT SPRKLNG WTR	CT	\$ 18.41	\$ 13.99
1124058	PAMPERS WIPES ABY FRSH	CT	\$ 24.70	\$ 13.99
1124056	PAMPERS WIPES SENS	CT	\$ 24.20	\$ 13.99
222443	FUZE TEA 12OZ CANS 2-12PK	CT	\$ 22.07	\$ 14.01
688099	ZIP 6 X 6 X 002 1M/CS	CT	\$ 29.06	\$ 14.13
2120978	DOUBLE FILTER BAGS JET 38/50	CT	\$ 19.22	\$ 14.17
565240	GO PAK - MINI OREOS	CT	\$ 20.99	\$ 14.22
364786	CW LD .35MIL 10GAL BLK CT/500	CT	\$ 25.82	\$ 14.26
324027	MORNING HARVEST OATMEAL W/TOP	CT	\$ 25.88	\$ 14.56
324053	ORCHARD SPICE OATMAL W/TOPPING	CT	\$ 25.88	\$ 14.56
852143	SPONGE SCRUBBER HAND PAD SCRA	CT	\$ 50.27	\$ 14.68
24377965	SOFTSOAP CRISP CLN 11.25OZ 6CT	CT	\$ 23.18	\$ 14.75
258147	54X108 PARTY BALLOON PRINT PLA	CT	\$ 99.99	\$ 14.79
365373	BRIGHTON PROF PRT 15RL	CT	\$ 35.86	\$ 14.79
814897	CW LD .74MIL 45GAL WHT CT/100	CT	\$ 32.85	\$ 14.79
447680	PAPER TOWELS 15ROLL 2PLY BOX	CT	\$ 39.44	\$ 14.88

New Core Pricing Sourcewell - NJPA				
Item # w/ Whls Pfx	Item Description	UOM	List Prices	Contract Sell Price
1977468	HANG HOLE LITERATURE BAG	CT	\$ 27.30	\$ 14.89
2180603	AUSTIN CRACKERS COOKIES 45/CT	CT	\$ 19.71	\$ 14.99
886782	MED PP WRAPPED FORK	CT	\$ 37.03	\$ 15.00
886777	MED PP WRAPPED KNIFE	CT	\$ 37.03	\$ 15.00
886634	MED PP WRAPPED SOUP SPOON	CT	\$ 37.03	\$ 15.00
886554	MED PP WRAPPED SPORK	CT	\$ 37.03	\$ 15.00
886644	MED PP WRAPPED TEA SPOON	CT	\$ 37.03	\$ 15.00
344887	MINIMOOS 1/2 AND 1/2 CREAMER	CT	\$ 28.65	\$ 15.11
814876	CW LD .6MIL 33GAL WHT CT/150	CT	\$ 34.02	\$ 15.12
813201	MAILER BUBBLE CDR JL SELF SEAL	CT	\$ 32.89	\$ 15.12
655467	STRIPPING FLOOR PAD BKL 17IN	CT	\$ 40.86	\$ 15.13
897913	SOUR PATCH KIDS 5 OZ. PEG BAG	CT	\$ 26.02	\$ 15.20
903712	SOUR PATCH WATERMELON 5OZ. BAG	CT	\$ 26.02	\$ 15.20
903713	SWEDISH RED FISH 5 OZ. BAG	CT	\$ 26.02	\$ 15.20
814901	CW LD .65MIL 45GAL BLK CT/125	CT	\$ 35.03	\$ 15.21
641677	BOARD PRSNTN 48X36 4/CTWE	CT	\$ 25.56	\$ 15.22
1977460	RECLOSE POLY BAGS 4X6 2 MIL	CT	\$ 21.00	\$ 15.24
2724653	3X5 RULED INDEX CARD CT	CT	\$ 27.90	\$ 15.29
903980	MIKE & IKE 5 OZ	CT	\$ 26.52	\$ 15.29
2831689	NESTLE PURE LIFE 20OZ 24 PACK	CT	\$ 18.00	\$ 15.30
427574	BUBBLE MAILER 9.5X13.5 25-#4	CT	\$ 35.63	\$ 15.32
848582	3M RED BUFFER PAD 5100 13IN	CT	\$ 32.14	\$ 15.36
576583	POLAND SPRINGS 8OZ 4-12PK	CT	\$ 27.78	\$ 15.48
849415	3M WTE POLISH PAD 4100 14IN	CT	\$ 41.58	\$ 15.57
2612138	LEMON LIME METER AIR FRSHNR CT	CT	\$ 36.30	\$ 15.71
2612137	MANGO FRSH METER AIR FRSHNR CT	CT	\$ 36.30	\$ 15.71
2612125	TROPICBRZE METER AIR FRSHNR CT	CT	\$ 36.30	\$ 15.71
2120989	DISP PAPER DUST BAGS VENTO 8	CT	\$ 16.20	\$ 15.71
655459	HI PRO STRIPPING PAD BLK 17IN	CT	\$ 29.83	\$ 15.90
427467	5X9 BUBBLE MAILER 25PK-#00	CT	\$ 22.69	\$ 15.92
814902	CW HD 6MIC 13GAL NAT CT/1000	CT	\$ 37.37	\$ 15.92
2336386	GRANDMAS COOKIES VARIETY 36CT	CT	\$ 20.97	\$ 15.92
848951	3M RED BUFFER PAD 5100 15IN	CT	\$ 45.47	\$ 16.06
043539	GRABBER 3400 PINK 6CT	CT	\$ 23.80	\$ 16.11
043501	GRABBER BELT CLIP 3405 ORG 6CT	CT	\$ 23.80	\$ 16.11
947203	5X10 (25PK) BBL LINED POLYMLR	CT	\$ 29.65	\$ 16.16
1279014	TOWEL MULTIFOLD W1P 2000/250/8	CT	\$ 40.31	\$ 16.21
812918	TAMPON/NAPKIN CONVENIENCE PACK	CT	\$ 34.49	\$ 16.23
163233	33X4432 GAL BLK 1.3MIC 100/CT	CT	\$ 74.29	\$ 16.24
852192	QUILTD NORTHRN SFT/STRNG 30=60	CT	\$ 39.98	\$ 16.25
2432877	COFFEEMATE ORIG CREAMER 180/CT	CT	\$ 23.50	\$ 16.30
108918	12-16 GAL 24X32 BK 1MIL 10/25	CT	\$ 51.87	\$ 16.31
887843	LUNCHEON NAPKINS WTE 400SHT/PK	CT	\$ 39.14	\$ 16.33
947204	7.25X12 (25PK) BBL LNDPOLYMLR	CT	\$ 24.85	\$ 16.38
558421	3X30 12 PK MAILING TUBES	CT	\$ 39.07	\$ 16.42
674227	MULTI-FOLD HAND TOWELS	CT	\$ 39.89	\$ 16.46
848936	3M BLK STRIPPER PAD 7200 15IN	CT	\$ 40.74	\$ 16.47
2091013	6 GALLON BIN ASSORTED	CT	\$ 17.01	\$ 16.50
848958	3M WTE POLISH PAD 4100 13IN	CT	\$ 32.14	\$ 16.52
814894	CW LD 1.7MIL 45GAL SIL CT/50	CT	\$ 63.01	\$ 16.55
043500	GRABBER BELT CLIP 3405 LIM 6CT	CT	\$ 23.80	\$ 16.62
814883	CW HD 12MIC 33GAL NAT CT/250	CT	\$ 37.38	\$ 16.66
663603	BUFFING FLOOR PAD RED 20 IN	CT	\$ 44.65	\$ 16.67
663232	CLEANING FLOOR PAD BLUE 20 IN	CT	\$ 44.65	\$ 16.67
663605	POLISHING FLOOR PAD WHITE 20IN	CT	\$ 44.65	\$ 16.67
412795	BOARD POSTER WHITE 20X30	CT	\$ 17.25	\$ 16.73
848863	3M BLUE CLEANER PAD 5300 14IN	CT	\$ 48.58	\$ 16.77
848953	3M RED BUFFER PAD 5100 14IN	CT	\$ 36.34	\$ 16.77
043505	GRABBER BELT CLIP 3405 BLK 6CT	CT	\$ 23.80	\$ 16.83
043506	GRABBER 3400 LIME 6CT	CT	\$ 23.80	\$ 16.84
043504	GRABBER BELT CLIP 3405 RED 6CT	CT	\$ 23.80	\$ 16.87
690742	STAPLES RECYLD LT LG BOX 4/PK	CT	\$ 46.00	\$ 16.87
043502	GRABBER BELT CLIP 3405 BLU 6CT	CT	\$ 23.80	\$ 16.90

New Core Pricing Sourcewell - NJPA				
Item # w/ Whls Pfx	Item Description	UOM	List Prices	Contract Sell Price
043508	GRABBER 3400 BLUE 6CT	CT	\$ 23.80	\$ 16.91
043507	GRABBER 3400 ORANGE 6CT	CT	\$ 23.80	\$ 16.91
043509	GRABBER 3400 RED 6CT	CT	\$ 23.80	\$ 16.91
269571	8 1/2INX98 THERMAL FAX PPR.5CR	CT	\$ 72.18	\$ 16.94
558448	3 X 36 12 PK MAILING TUBES	CT	\$ 41.38	\$ 17.08
920364	BP FLORAL LTN HAND SOAP 1 GAL	CT	\$ 60.18	\$ 17.12
849367	LIN #77 WALL MOUNT SANI NAP	CT	\$ 33.38	\$ 17.13
192322	8 120# BLACK UV CABLE TIES	CT	\$ 29.45	\$ 17.19
331273	ULTRALUX PLATES 5 7/8IN PATH	CT	\$ 44.91	\$ 17.24
1279013	SPARKLE TOWEL ROLL PRT 15/85	CT	\$ 63.64	\$ 17.26
848950	3M RED BUFFER PAD 5100 16IN	CT	\$ 42.78	\$ 17.30
814877	CW LD .74MIL 60GAL WHT CT/100	CT	\$ 39.10	\$ 17.38
896494	SOLO 10 OZ TRAVELER LID 3000CT	CT	\$ 44.76	\$ 17.39
813717	DART 8OZ LIFT LOCK LID 1000CT	CT	\$ 40.71	\$ 17.40
24359552	COPY PAPER 8.5X11 92BR 20LB 3R	CT	\$ 107.71	\$ 17.49
369836	DAVIDS SUNFLOWER SEEDS	CT	\$ 27.99	\$ 17.53
369806	DAVIDS SUNFLOWER SEEDS BBQ	CT	\$ 27.99	\$ 17.53
369805	DAVIDS SUNFLOWER SEEDS RANCH	CT	\$ 27.99	\$ 17.53
960179	SHOE COVER BLUE LG 300CT	CT	\$ 33.69	\$ 17.53
960177	SHOE COVER BLUE XL 300CT	CT	\$ 33.69	\$ 17.53
886535	CUTLERY KIT - MEDIUM SET	CT	\$ 29.84	\$ 17.55
926023	ICEMOUNTAIN SPARK LEMON WATER	CT	\$ 18.00	\$ 17.59
887835	JUMBO ROLL TISSUE 2PLY 1000FT	CT	\$ 34.78	\$ 17.61
472385	CW LD AF.9ML 32GAL BLK CT/100	CT	\$ 43.59	\$ 17.68
969946	3M BLK STRIPPER PAD 7200 16IN	CT	\$ 43.93	\$ 17.76
192344	STRETCH WRAP CUTTER BLADES	CT	\$ 42.91	\$ 17.79
519346	PERK PAPER PLATE 9IN 1000CT	CT	\$ 31.39	\$ 17.80
1279017	FACIAL CUBE ANGEL SOFT PRO ULT	CT	\$ 47.26	\$ 17.83
1279018	FACIAL TISSUE FLAT BOX 125/10	CT	\$ 40.47	\$ 17.83
913575	PROSPEED DISPOSABLE FINISH PAD	CT	\$ 38.10	\$ 17.85
812690	MOP FLOW NYLON FLAT 18IN FITS	CT	\$ 150.84	\$ 17.93
848791	3M TAN BURNISH PAD 3400 19IN	CT	\$ 64.20	\$ 17.99
177699	CUSTOM FIT LINERS 13-16 GAL	CT	\$ 19.99	\$ 17.99
470745	KLEENEX FACIAL TISSUES	CT	\$ 50.88	\$ 18.10
814857	CW LD 1MIL 45GAL CLR CT/50	CT	\$ 51.71	\$ 18.18
111280	PK COLD INSTANT STD.75X9	CT	\$ 30.76	\$ 18.19
1279015	GP CFOLD FOLDED TOWEL WHITE 1P	CT	\$ 42.13	\$ 18.26
181008	GLOVE DISP CAST POLY SM1000/CT	CT	\$ 27.89	\$ 18.33
365383	NAT HRDWND TWL 350	CT	\$ 49.15	\$ 18.33
819259	BAG SANDWICH PLAS RECLOSEABLE	CT	\$ 32.30	\$ 18.35
365599	ISOPROPYL ALCOHOL 70% 16OZ	CT	\$ 38.46	\$ 18.41
514510	TOWELS MULTIFOLD PREF ULT 2PLY	CT	\$ 54.83	\$ 18.42
848957	3M WTE POLISH PAD 4100 15IN	CT	\$ 45.47	\$ 18.46
358168	1 IN WHITE BASIC BINDER	CT	\$ 67.27	\$ 18.48
896502	SOLO 12-16OZ TRAVEL LID 300CT	CT	\$ 45.93	\$ 18.55
726421	RAILRD BD 4PLY 22X28 25/CT	CT	\$ 22.25	\$ 18.62
603985	TISSUE-FACIAL RECY WE	CT	\$ 46.75	\$ 18.65
265709	HONEST HONEY GRN TEA 16.9OZ 12	CT	\$ 33.02	\$ 18.67
580823	KLEENEX COTTENELLE CONVENIENC	CT	\$ 52.35	\$ 18.75
24395804	HZLNUT LIQ CUPS .375OZ 180CT	CT	\$ 28.58	\$ 18.77
821616	JUMBO ROLL TISSUE. 1000	CT	\$ 42.70	\$ 18.77
951347	BLEACH LIQUID CLN LIN 64OZ 8CT	CT	\$ 47.93	\$ 18.80
420462	CW LD .5MIL 33GAL CLR CT/150	CT	\$ 65.09	\$ 18.87
2127603	CHIPS AHOY GO PACK 3.5 OZ 12CT	CT	\$ 31.44	\$ 18.99
2180609	RICE KRISPIES TREATS ORIG 60CT	CT	\$ 23.50	\$ 18.99
814878	CW LD .95MIL 56GAL BK CT/100	CT	\$ 43.87	\$ 19.08
847250	CW HD 16MIC 30GAL NAT CT/250	CT	\$ 44.01	\$ 19.11
835850	500CT PACKING LIST SECURITY	CT	\$ 33.94	\$ 19.13
853141	3M BLUE CLEANER PAD 5300 17IN	CT	\$ 47.36	\$ 19.14
813037	PAD FLOOR BUFFING 17 RED 5/CT	CT	\$ 47.36	\$ 19.14
690751	STAPLES STORAGE BOX LETTER 4PK	CT	\$ 67.68	\$ 19.15
726401	RAIL RD BOARD 4 PLY BLK 25C	CT	\$ 19.75	\$ 19.16
491296	TOWEL MULTIFLD 4000/CT NL	CT	\$ 53.48	\$ 19.17

New Core Pricing Sourcewell - NJPA				
Item # w/ Whls Pfx	Item Description	UOM	List Prices	Contract Sell Price
181003	GLOVE DISP CAST POLY XL1000/CT	CT	\$ 27.89	\$ 19.24
655321	HI PRO SRTIPPING PAD BLK 20IN	CT	\$ 59.42	\$ 19.27
721668	12.5 MIC THANKYOU BAG	CT	\$ 53.91	\$ 19.33
920446	RAILROAD BOARD 6PLY WE	CT	\$ 23.59	\$ 19.43
181004	GLOVE DISP CAST POLY LG1000/CT	CT	\$ 27.89	\$ 19.46
901494	MAILER CUSHION JIFFY000 TUFFGA	CT	\$ 26.66	\$ 19.46
181005	GLOVE DISP CAST POLY MD1000/CT	CT	\$ 27.89	\$ 19.47
815611	TOWEL BIGFOLD Z WHT	CT	\$ 66.17	\$ 19.50
814856	CW LD .6MIL 33GAL BLK CT/250	CT	\$ 57.06	\$ 19.60
688000	ZIP 4 X 6 X 002 1M/CS	CT	\$ 20.21	\$ 19.60
479699	JAVA ROAST DECAF 1.25 OZ	CT	\$ 47.36	\$ 19.65
464678	PAD FLOOR CLEANING 17IN BLACK	CT	\$ 48.68	\$ 19.68
464686	PAD FLOOR BUFFING 13IN BLUE	CT	\$ 32.14	\$ 19.79
365374	MULTIFOLD TOWEL	CT	\$ 48.07	\$ 19.89
1973854	BETTER CHIP JALAPENO 27/CT	CT	\$ 40.19	\$ 19.99
1973855	BETTER CHIP SPINACH KALE 27/CT	CT	\$ 40.19	\$ 19.99
2180605	CHEEZ IT WHT CHEDD 1.5OZ 45/CT	CT	\$ 25.27	\$ 19.99
2180604	CHEEZ-IT ORIGINAL 1.5 OZ 45/CT	CT	\$ 25.27	\$ 19.99
715914	FAMOUS AMOS CHOC CHIP COOKIES	CT	\$ 25.27	\$ 19.99
2104310	HINT BLACKBERRY WATER 12CT	CT	\$ 29.54	\$ 19.99
2104309	HINT PINEAPPLE WATER 12CT	CT	\$ 29.54	\$ 19.99
2104308	HINT WATERMELON WATER 12CT	CT	\$ 29.54	\$ 19.99
563035	JAVA FRENCH ROAST 24/1.75OZ	CT	\$ 34.47	\$ 19.99
642572	JAVA ROAST KONA 1.75OZ	CT	\$ 36.49	\$ 19.99
814895	CW LD 1.7MIL 60GAL SIL CT/50	CT	\$ 46.36	\$ 20.02
736634	DART 10OZ LIFT LOCK LID 1000CT	CT	\$ 41.17	\$ 20.06
953747	GLOVE ECONFT COPOLY LG 1000/CT	CT	\$ 31.05	\$ 20.15
953748	GLOVE ECONFT COPOLY MD 1000/CT	CT	\$ 31.05	\$ 20.15
569099	BAGS SHREDDER FOR 220-480	CT	\$ 29.95	\$ 20.16
885687	CELESTIAL SEA GREEN TEA ASST	CT	\$ 31.13	\$ 20.17
916001	SOLO SYMP 8OZ HOT/COLD 300CT	CT	\$ 38.84	\$ 20.20
801826	FOOD V-8 SPLASH JUICE	CT	\$ 29.99	\$ 20.21
951358	LIQ BLEACH GRMCDL CONC121OZ3CT	CT	\$ 34.77	\$ 20.25
887854	MULTIFOLD TOWELS NATURAL	CT	\$ 47.93	\$ 20.25
887845	MULTIFOLD TOWELS WTE 250SHT/PK	CT	\$ 55.90	\$ 20.27
258560	BATH MATE RTU 12X32OZ/946 ML	CT	\$ 45.05	\$ 20.29
698563	NAPKIN LUNCHEON 11.25X13 WE	CT	\$ 49.24	\$ 20.32
813806	100% RECY FIBER MUL-FOLD TOWEL	CT	\$ 58.53	\$ 20.33
471546	SUPER VALUE POSTER BOARD	CT	\$ 29.50	\$ 20.35
324051	CRUNCY NUT OATMEAL W/TOPPINGS	CT	\$ 25.88	\$ 20.39
2273891	COKE 7.5OZ MINI CAN 24/CT	CT	\$ 22.11	\$ 20.40
2273889	DIET COKE 7.5OZ MINI CAN 24CT	CT	\$ 22.11	\$ 20.40
960377	BOUFFANT CAP POLY WE21IN 1M/CT	CT	\$ 43.24	\$ 20.48
1978404	EL/MDTQ 13W T2	CT	\$ 233.10	\$ 20.49
889096	VINYL DISP GLOVE PWDR SMALL	CT	\$ 42.27	\$ 20.49
655465	STRIPPING FLOOD PAD BLK 20IN	CT	\$ 55.01	\$ 20.54
970469	BLEACH LIQUID REG 64OZ 8CT	CT	\$ 45.03	\$ 20.64
2614083	CREW NA DSNFCT CLEANER 12/CT	CT	\$ 39.42	\$ 20.64
24396356	DIXIE HOT CUP 10OZ SHORTSTACK	CT	\$ 50.28	\$ 20.67
043503	GRABBER BELT CLIP 3405 PNK 6CT	CT	\$ 23.80	\$ 20.70
364548	TOSTITOS CRISPY ROUNDS 28CT	CT	\$ 30.99	\$ 20.71
887836	BATH TISSUE 2PLY 350SHEETS/RL	CT	\$ 43.23	\$ 20.72
2742462	CRYOVAC 1 QRT STRAGE BAG 500CT	CT	\$ 56.36	\$ 20.76
2795288	TOILET SEAT COVERS 1000/CT	CT	\$ 21.44	\$ 20.80
2620668	DSNFCT WIPES LEMON 75/PK - 6CT	CT	\$ 61.22	\$ 20.80
365375	NAT HRDWND TWL 800	CT	\$ 50.32	\$ 20.82
2715772	MRCLEAN ALLPRP CLNR CITRUS 9CT	CT	\$ 36.72	\$ 20.85
690755	STAPLES STORAGE BOX LEGAL 4PK	CT	\$ 70.56	\$ 20.85
731789	FLEX LOTION SOAP 500ML	CT	\$ 42.10	\$ 20.87
457828	SCOTT HAND TOWELS MULTI-FOLD	CT	\$ 87.80	\$ 20.88
2529871	COASTAL BREEZE URINAL SCRIN	CT	\$ 49.53	\$ 20.93
498869	TOWEL SINGLEFOLD 4000/CT NL	CT	\$ 56.31	\$ 20.94
2611661	GENERAL PURPOSE CLEANER CT	CT	\$ 49.40	\$ 20.95

New Core Pricing Sourcewell - NJPA				
Item # w/ Whls Pfx	Item Description	UOM	List Prices	Contract Sell Price
365379	CW 2PLY JRT 1000FT/RL	CT	\$ 46.72	\$ 20.99
814893	CW LD 1.5MIL 33GAL SIL CT/100	CT	\$ 73.32	\$ 21.03
2611672	FOAMING DISINFECTANT CLEANR CT	CT	\$ 66.50	\$ 21.05
493463	C-FOLD TOWELS WHITE 1-PLY	CT	\$ 62.38	\$ 21.06
915963	SFTSOAP MIDNIGHTVANILLA 1250ML	CT	\$ 50.75	\$ 21.14
915653	WYPALL X90 BRAGBOX 136/CT	CT	\$ 41.98	\$ 21.14
807077	TISSUE FACIAL 2PLY 1C	CT	\$ 70.89	\$ 21.18
920336	GLASS CLEANER REFILL RTU 4CT	CT	\$ 87.12	\$ 21.20
901015	SOLO SYMP 10OZ HOTCOLD 300CT	CT	\$ 40.65	\$ 21.22
2417519	TOPLINE AUTOSCRUBBER PAD 16IN	CT	\$ 52.55	\$ 21.23
427331	6X9 2MIL RECLOSABLE POLY BAGS	CT	\$ 41.56	\$ 21.25
814869	CW LD .95MIL 60GAL BLK CT/100	CT	\$ 39.53	\$ 21.26
236297	GLASS SANITZR PAK .25OZ 100CT	CT	\$ 61.41	\$ 21.26
650671	TOWEL MULTIFOLD 01890	CT	\$ 73.09	\$ 21.28
043871	BANDANA 6700CT EVP BLUE 6CT	CT	\$ 26.60	\$ 21.33
043875	BANDANA 6700CT EVP CAMO 6CT	CT	\$ 26.60	\$ 21.33
043869	BANDANA 6700CT EVP FLAMES 6CT	CT	\$ 26.60	\$ 21.33
043872	BANDANA 6700CT EVP LIME 6CT	CT	\$ 26.60	\$ 21.33
043873	BANDANA 6700CT EVP NY/WSTRN6CT	CT	\$ 26.60	\$ 21.33
043874	BANDANA 6700CT EVP RD/WSTRN6CT	CT	\$ 26.60	\$ 21.33
342593	CW HD 14MIC 30GAL BLU CT/250	CT	\$ 56.89	\$ 21.40
833834	DIXIE WISESIZE 500CT WHT LID	CT	\$ 55.14	\$ 21.41
491294	TOWEL CFOLD PREF1440CT WE	CT	\$ 65.79	\$ 21.42
414501	TOWEL SCOTT CFOLD CVT T 1800	CT	\$ 57.07	\$ 21.42
960185	BEARD COVER POLY WE 1M/CT	CT	\$ 41.25	\$ 21.45
228088	MINUT MAID APLE JUIC 10OZ 24PK	CT	\$ 38.36	\$ 21.45
228087	MINUTE MAID OJ 10 OZ 24PK	CT	\$ 38.36	\$ 21.45
940061	PACK LIST ENV PL13 4O5 X 6	CT	\$ 47.93	\$ 21.46
417301	JRT 2-PLY JUMBO TOILET TISSUE	CT	\$ 47.14	\$ 21.50
427114	POLY BAG 8X10-2 MIL	CT	\$ 41.51	\$ 21.52
749560	DIVIDERS SET OF 6 PEBBLE GRAY	CT	\$ 42.00	\$ 21.57
373470	NAT MULTI FOLD 250/PK	CT	\$ 56.64	\$ 21.57
203247	BP FLOORPAD 20IN TANNATRL BLAN	CT	\$ 32.66	\$ 21.59
579940	EMB.PREM TOILET PAPER 20 ROLLS	CT	\$ 41.47	\$ 21.63
814860	CW LD 1MIL 60GAL CLR CT/100	CT	\$ 61.75	\$ 21.64
236298	GLASS CLNR LO SUDS .5OZ 100CT	CT	\$ 62.61	\$ 21.69
418666	DART 6 OZ. FOAM CUP 1000CT	CT	\$ 38.90	\$ 21.71
819231	PPR TOWEL M-FOLD 1 PLY WHITE 1	CT	\$ 92.05	\$ 21.72
2529950	SUNSCAPE DEODORZR URINAL SCRNB	CT	\$ 49.53	\$ 21.73
500993	TRASHBAG 39X46 40-45GAL XHVY	CT	\$ 36.30	\$ 21.86
808385	TISSUE FACIAL SURPASS 2PLY REC	CT	\$ 67.35	\$ 21.89
2537244	ID FRENCVAN LIQ CREAMER 192/CT	CT	\$ 30.25	\$ 21.99
2537321	ID HAZELNUT LIQ CREAMER 192/CT	CT	\$ 30.25	\$ 21.99
2180608	NUTRI GRAIN VAR PACK 48/CT	CT	\$ 59.75	\$ 21.99
219208	SPRITE ALUMNM BTL 8.5OZ 24PK	CT	\$ 55.68	\$ 22.00
814903	CW HD 6MIC 16GAL NAT CT/1000	CT	\$ 48.28	\$ 22.03
920350	BP WHITE HAND SOAP 1 GAL 4/CT	CT	\$ 60.18	\$ 22.08
24337378	SWIFFER SOLUTION FRESH 1.25L	CT	\$ 39.29	\$ 22.08
427575	BUBBLE MAILER 10.5X15 25PK-#5	CT	\$ 37.63	\$ 22.10
570221	FOLGERS CLSC RST COFEE PK .9OZ	CT	\$ 33.54	\$ 22.11
808343	PAPER TOWEL MULTIFOLD 250/PK	CT	\$ 59.70	\$ 22.14
2417503	TOPLINE AUTOSCRUBBER PAD 17IN	CT	\$ 54.81	\$ 22.15
415247	SUNSHINE CHEEZIT 60PK	CT	\$ 41.86	\$ 22.17
603605	COFFEE MAXWELL HOUSE 42PK	CT	\$ 62.41	\$ 22.19
420122	COFFEE MAXWELL HOUSE SPEC DEL	CT	\$ 44.99	\$ 22.19
2431412	WASHABLE 16OZ ASST 12CLR DZ	CT	\$ 42.60	\$ 22.20
888944	24X23 CLEAR 0.35MIL 1000 L	CT	\$ 52.35	\$ 22.22
2864194	WAXED PAPER LINER BROWN 250/CT	CT	\$ 55.98	\$ 22.22
814906	CW HD 16MIC 33GAL NAT CT/250	CT	\$ 49.85	\$ 22.23
814861	CW HD 22MIC 33GAL BLK CT/200	CT	\$ 61.35	\$ 22.23
356243	GRANDMAS BIG OATMEAL RAISIN CO	CT	\$ 39.00	\$ 22.24
356244	GRANDMAS BIG PEANUT BUTTER	CT	\$ 38.92	\$ 22.24
787361	ANGELSOFT WISESIZE BATHTISSUE	CT	\$ 46.59	\$ 22.26

New Core Pricing Sourcewell - NJPA				
Item # w/ Whls Pfx	Item Description	UOM	List Prices	Contract Sell Price
806051	LINER WAXED FLOOR DISPOSAL	CT	\$ 40.67	\$ 22.27
502620	DEFOAMER 6X32 OZ	CT	\$ 59.85	\$ 22.36
409919	30X43 BLUE 14MIC 250 HEALT	CT	\$ 57.66	\$ 22.37
333820	CAMPBELLS CLASSIC TOMATO SOUP	CT	\$ 30.27	\$ 22.42
915832	GLASS & MUTL-SURFACE CLNR 12CT	CT	\$ 51.06	\$ 22.42
574753	BOX STORAGE HD WHITE LTR/LGL	CT	\$ 62.64	\$ 22.43
574751	BOX STORAGE WOODGRAIN LTR/LGL	CT	\$ 62.64	\$ 22.43
495726	FOLGERS CLASSIC ROAST FILTER	CT	\$ 40.13	\$ 22.49
214710	POOPY POUCH 13 GAL 1.5MIL 50CT	CT	\$ 36.00	\$ 22.50
818717	WIPE QYPALL X80 SHOPPRO BRAG B	CT	\$ 49.89	\$ 22.51
869557	DART 6-14OZ LOCK LID 1000CT	CT	\$ 43.12	\$ 22.53
896499	SOLO BISTRO 10OZ HOT CUP 300CT	CT	\$ 54.01	\$ 22.53
960187	BOUFFANT CAP POLY WE24IN 1M/CT	CT	\$ 51.28	\$ 22.55
228869	POWERADE FRT PUNCH 20OZ. 24/CT	CT	\$ 43.47	\$ 22.56
228868	POWERADE MTN BLAST 20OZ. 24/CT	CT	\$ 43.47	\$ 22.56
406463	BANKER BOX HANGING FOLDER FILE	CT	\$ 51.84	\$ 22.59
373137	ARC HI DNSTY FILE DVDR LTR BLK	CT	\$ 42.00	\$ 22.62
507576	SAND FOR URNS 5LB BAG BLK	CT	\$ 48.02	\$ 22.62
721678	DART 16OZ FOAM CUP 500PK	CT	\$ 52.32	\$ 22.63
538900	BAG TRASH 7-10 GALLON CL	CT	\$ 43.93	\$ 22.68
418667	DART 8 OZ. FOAM CUP 1000CT	CT	\$ 45.59	\$ 22.71
2406358	ENVISION BROWN HARDWOUND ROLL	CT	\$ 62.62	\$ 22.75
848948	3M BLUE CLEANER PAD 5300 19IN	CT	\$ 64.20	\$ 22.77
814884	CW HD 12MIC 50GAL NAT CT/250	CT	\$ 52.32	\$ 22.77
2120988	DISP PAPER DUST BAGS VENTO 15	CT	\$ 23.52	\$ 22.81
2750870	BREAKUP OVEN/GRILL CLNR 6/CT	CT	\$ 52.09	\$ 22.82
1586913	CREW RSTRM NAC SMARTMX 60ML2CT	CT	\$ 24.55	\$ 22.85
163384	SLEEVES POLY 18IN WHITE 1M/CT	CT	\$ 51.98	\$ 22.86
331272	ULTRALUX PLATES 6 7/8IN PATH	CT	\$ 61.41	\$ 22.86
479695	JAVA ROAST COFFE 1.25 OZ	CT	\$ 39.74	\$ 22.97
1966853	PERRIER SPRK WTR LIME 24CT	CT	\$ 35.73	\$ 22.99
688605	PNL INVOICE 4.5X5.5 PKGLST 1M/	CT	\$ 46.98	\$ 22.99
2611673	STAINLESS STL CLNR/MAINTNR CT	CT	\$ 49.41	\$ 22.99
684686	CHICKEN SALAD W/ CRACKERS	CT	\$ 36.99	\$ 23.02
493462	MULTI-FOLD TOWELS WHITE 1-PLY	CT	\$ 60.76	\$ 23.05
816613	THERMAL ROLLS 2 1/4INX50 50PK	CT	\$ 37.30	\$ 23.12
458096	CHIP AHOY COOKIES	CT	\$ 45.07	\$ 23.14
903939	SNICKERS MINI 4.4OZ. BAG	CT	\$ 38.69	\$ 23.16
276266	100CT SHEET PROTECTORS CT/5	CT	\$ 68.20	\$ 23.22
818604	PPR TOWEL PREFRNC MLTFOLD 334/	CT	\$ 62.50	\$ 23.22
420464	CW LD .65MIL 30GAL CLR CT/250	CT	\$ 63.75	\$ 23.24
579603	PERRIER .5L SPARKLING WATER	CT	\$ 39.47	\$ 23.28
2729262	PURELL ES4 FOAM SOAP 1200ML FS	CT	\$ 48.56	\$ 23.29
948651	.5OPN/SNPON MTL PLY STRAP SEAL	CT	\$ 57.10	\$ 23.31
356242	GRANDMAS BIG CHOCOLATE CHIP CO	CT	\$ 39.00	\$ 23.34
354803	GRANDMAS BIGFUDGE CHOCOLATECIP	CT	\$ 38.92	\$ 23.34
913717	TROP 10OZ CRANCOCKTAIL 24/CT	CT	\$ 46.83	\$ 23.46
848956	3M WTE POLISH PAD 4100 19IN	CT	\$ 64.20	\$ 23.47
814904	CW HD 10MIC 30GAL NAT CT/500	CT	\$ 52.63	\$ 23.51
760799	SPECTRUM BOWL CLNR 32OZ 12CT	CT	\$ 55.19	\$ 23.59
920351	BP ANTIBC HAND SOAP 1 GALLON	CT	\$ 69.12	\$ 23.60
736548	PRESTO STORAGE BOX LTR/LGL 4PK	CT	\$ 62.64	\$ 23.62
043876	BANDANA 6700CT EVP STR/STRP6CT	CT	\$ 26.60	\$ 23.63
357678	POPCHIPS BBQ 3.5 OZ	CT	\$ 41.18	\$ 23.63
848933	3M HIGH PRODUCT PAD 7300 12IN	CT	\$ 54.79	\$ 23.64
848808	3M(TM) TAN BURN PAD 3400 5/CS	CT	\$ 63.29	\$ 23.64
365376	PRT JUMBO 12RL	CT	\$ 55.85	\$ 23.65
1000462	2PLY CENTERPULL TOWEL	CT	\$ 55.57	\$ 23.73
365385	WHT HRDWND TWL 800	CT	\$ 57.91	\$ 23.75
448636	STORAGE BAGS SANDWICH FOLD	CT	\$ 46.55	\$ 23.77
491292	TOWEL CFOLD 2400/CT WE	CT	\$ 61.19	\$ 23.77
869438	CLEANER VANISH BOWL BLUE .5OZ	CT	\$ 61.42	\$ 23.79
191857	3/4DOTSCLR VELCROTAPE COMBOPK	CT	\$ 43.78	\$ 23.92

New Core Pricing Sourcewell - NJPA				
Item # w/ Whls Pfx	Item Description	UOM	List Prices	Contract Sell Price
503244	MINI OREO CHOCOLATE COOKIES	CT	\$ 43.99	\$ 23.92
916000	SOLO SYMP 12OZ HOT/COLD 300CT	CT	\$ 49.87	\$ 23.93
849627	3M AQUA BURNISH PAD 3100 19IN	CT	\$ 56.00	\$ 23.94
712665	TROPICANA APL JUICE 100Z 24CT	CT	\$ 46.83	\$ 23.95
712666	TROPICANA O JUICE 100Z 24CT	CT	\$ 46.83	\$ 23.95
688536	CT2 CLRFACE 4.5X5.5 PKGLST 1M/	CT	\$ 45.15	\$ 23.99
303336	WATER EMERGENCY DRINK 100CT	CT	\$ 78.95	\$ 24.00
163383	SLEEVES POLY 18IN BLUE 1M/CT	CT	\$ 54.88	\$ 24.10
538934	TRASH BAG 33GAL BK 100CT	CT	\$ 64.71	\$ 24.11
072921	CUTIES PREM BABY DIAPER SIZE 1	CT	\$ 70.00	\$ 24.14
072923	CUTIES PREM BABY DIAPER SIZE 3	CT	\$ 70.00	\$ 24.14
072929	CUTIES PREM BABY DIAPER SIZE 4	CT	\$ 70.00	\$ 24.14
072926	CUTIES PREM BABY DIAPERS SIZE6	CT	\$ 70.00	\$ 24.14
075539	CUTIES PREMBABY DIAPER SIZE 2	CT	\$ 70.00	\$ 24.14
072924	CUTIS PREM BABY DIAPER SIZE 5	CT	\$ 70.00	\$ 24.14
776357	DART 12-24OZ LOCK LID 1000CT	CT	\$ 56.77	\$ 24.15
887197	MEAL KIT - KNIFE FORK SPOON	CT	\$ 65.36	\$ 24.15
499146	TISSUE TOILET 2PLY 6/9IN RL	CT	\$ 64.08	\$ 24.15
900356	CLEANER CLNG TLT BWL CREW 32 O	CT	\$ 53.64	\$ 24.19
636728	PRANG TEMPERAPAINT ASST	CT	\$ 61.68	\$ 24.23
887847	CFOLD TOWELS WHITE 10/PK	CT	\$ 58.65	\$ 24.24
365381	CW 1PLY C-FLD TWL 200/PK	CT	\$ 44.96	\$ 24.24
849365	TISSUE 1PLY BATH JMBJR WE	CT	\$ 67.15	\$ 24.26
136455	STACYS PARM GARLIC PITA CHIPS	CT	\$ 33.99	\$ 24.27
848934	3M BK STRIPPER PAD 7200 19IN	CT	\$ 57.84	\$ 24.28
24411131	PERK DISN WIPE FRESH 75PK 6/CT	CT	\$ 37.39	\$ 24.29
498871	TOWEL NON-PERF 800 RL NL	CT	\$ 65.84	\$ 24.43
849343	PREF JUMBO PERFORATED TOWELS	CT	\$ 69.39	\$ 24.48
365384	PAPER TWL 85SHT/RL	CT	\$ 59.50	\$ 24.55
618556	BUMBLE BEE TUNA SAL W/ CRACKRS	CT	\$ 37.70	\$ 24.56
814881	CW LD RCY1.35ML 33GAL BK CT150	CT	\$ 54.00	\$ 24.58
616044	ANGEL SOFT DISP CS BATH TISSUE	CT	\$ 95.35	\$ 24.60
471457	CHEDDAR GOLD FISH	CT	\$ 43.99	\$ 24.68
2729258	PURELL ES4 FRSH SOAP 1200ML PF	CT	\$ 48.56	\$ 24.69
375856	PURELL LTX GEL HD SNTZR 700 ML	CT	\$ 51.98	\$ 24.71
373139	ARC HI DNSTY FILE DVDR LGL BLK	CT	\$ 48.00	\$ 24.73
373138	ARC HI DNSTY FILE DVDR LGL GRY	CT	\$ 48.00	\$ 24.74
680181	TOWEL C FOLD 17900151	CT	\$ 75.51	\$ 24.74
848977	3M AQUA BURNISH PAD 3100 20IN	CT	\$ 61.28	\$ 24.77
358170	1.5 IN WHITE BASIC BINDER	CT	\$ 83.60	\$ 24.78
687577	ZIP 4X6X004 SINGLTRACK 1M/CS	CT	\$ 37.62	\$ 24.78
913377	G2 GATORADE GRAPE 24 CNT	CT	\$ 44.05	\$ 24.80
821253	WIPE WYPALL X50 FOOD SERVICE W	CT	\$ 55.13	\$ 24.87
919495	CLING BATHROOM CLEANER 4CT	CT	\$ 53.17	\$ 24.89
072928	CUTIES BABY WIPES SENSITIVE	CT	\$ 70.00	\$ 24.90
2729261	PURELL ES4 FOAM SOAP 1200ML PF	CT	\$ 48.56	\$ 24.92
498872	TOWEL NON-PERF 350 RL NL	CT	\$ 61.67	\$ 24.95
177989	BARILLA PENNE W/ TOM/BASIL SAU	CT	\$ 37.75	\$ 24.99
177990	BARILLA PENNE W/MARINARA SAUCE	CT	\$ 37.75	\$ 24.99
639482	FOLGERS TRAY PACK 36CT	CT	\$ 40.98	\$ 24.99
24343772	GOLD PEAK DIET TEA 18.5OZ 12CT	CT	\$ 35.77	\$ 24.99
990176	SPLS 8.5X11 COPY 20/92 5RM CS	CT	\$ 119.57	\$ 24.99
136457	STACYS CIN/SUGAR PITA CHIPS	CT	\$ 33.99	\$ 24.99
811059	DECAF MH 36-PKG	CT	\$ 43.38	\$ 25.04
847247	CW HD 22MIC 50GAL NAT CT/150	CT	\$ 58.88	\$ 25.06
915237	STRIDE CITRUS 4X1GAL	CT	\$ 57.80	\$ 25.06
814867	CW HD 22MIC 50GAL BLK CT/150	CT	\$ 58.88	\$ 25.07
804340	HVY DUTY TRIP WALL LET/LEG 4PK	CT	\$ 69.78	\$ 25.09
648574	KELLOGGS FRUITY SNACKS	CT	\$ 48.50	\$ 25.11
919529	PH NEUTRAL BULK GALLON 4CT	CT	\$ 48.41	\$ 25.12
517979	STACKPULL BX 57QT CLR/BK	CT	\$ 89.75	\$ 25.12
478887	BOX FILE LTR/LGL WHITE 12/CT	CT	\$ 91.08	\$ 25.14
848974	3M NATL BLEND WHITE PAD 3300	CT	\$ 72.53	\$ 25.17

New Core Pricing Sourcewell - NJPA				
Item # w/ Whls Pfx	Item Description	UOM	List Prices	Contract Sell Price
356239	POPCHIPS SOURR CRM & ON 3 OZ.	CT	\$ 41.18	\$ 25.20
814899	CW HD 14MIC 60GAL NAT CT/200	CT	\$ 58.04	\$ 25.23
344781	SNAPPLE 20OZ KIWI STRAWBERRY	CT	\$ 34.17	\$ 25.27
574746	BOX STORAGE STRNG/BUTN LTR/LGL	CT	\$ 61.80	\$ 25.32
899863	3COMP CARRYOUT HNGED CONTAINER	CT	\$ 53.01	\$ 25.36
899864	H/L FOAM 1COMP LARGE WHT (200)	CT	\$ 52.33	\$ 25.36
228866	VITAMIN WTR SQUEEZED ZERO	CT	\$ 56.34	\$ 25.36
635762	JUICE V8 12OZ BTL 12/CS	CT	\$ 32.99	\$ 25.37
854102	SOAP DIAL COMPLETE FOAM 8/CT	CT	\$ 40.08	\$ 25.40
903969	STARBURST 7.2 OZ. BAG	CT	\$ 46.84	\$ 25.40
688866	CT1 FULFACE 4.5X5.5 PKGLST 1M/	CT	\$ 48.11	\$ 25.49
852191	SPARKLE PS FULL SHEET PAPER	CT	\$ 82.13	\$ 25.49
841159	KLEENEX SLIMFOLD HAND TOWELS	CT	\$ 53.98	\$ 25.54
2504630	BRAWNY DINE A WIPE TWL 240/CT	CT	\$ 54.57	\$ 25.55
480894	WYPALL X80 3/4 FOLD WIPER 200	CT	\$ 65.09	\$ 25.55
2839093	GOLD PEAK SWEETTEA 18.5OZ 12CT	CT	\$ 37.18	\$ 25.56
602001	20OZ RDY-T-DRINK WDEMTHBTL OR	CT	\$ 52.28	\$ 25.57
558405	9.5X13 BUBBLE POLY MAILER	CT	\$ 58.73	\$ 25.61
457822	TOWEL ROLL KC 2PLY	CT	\$ 76.98	\$ 25.62
1977459	RECLOSE POLY BAGS 6X9 2 MIL	CT	\$ 35.70	\$ 25.67
219227	QUILT NORTHERN ULTRASOFT	CT	\$ 59.44	\$ 25.69
761920	TISSUE 2PLY BATH JMBRL WE 8PK	CT	\$ 64.88	\$ 25.73
111293	PK COLD INST STD 4.75X6.25 JR	CT	\$ 53.20	\$ 25.75
491297	TOWEL SNGLFLD 4000/CT WE	CT	\$ 69.98	\$ 25.77
427774	BUBBLE MAILER 25PK #6	CT	\$ 33.00	\$ 25.78
814874	CW HD 16MIC 56GAL NAT CT/200	CT	\$ 60.12	\$ 25.81
375632	PURELL LTX GEL HD SNTZR 1200ML	CT	\$ 53.94	\$ 25.83
500994	TRASHBAG 39X56 55-60GAL XHVV	CT	\$ 54.85	\$ 25.83
1387178	8.5 INCH PAPER PLATES	CT	\$ 54.86	\$ 25.87
2800630	PRL ES4 BAK ANTMC SOAP 1200ML	CT	\$ 53.60	\$ 25.88
812443	TISSUE BATH RECYCLED	CT	\$ 139.34	\$ 25.89
358169	1 IN BLACK BASIC BINDER	CT	\$ 67.27	\$ 25.91
402734	ANGELSOFT COMPACT BATH TISSUE	CT	\$ 52.73	\$ 25.93
142289	IZZE BLKBERRY SPKLNJG JUICE 8.4	CT	\$ 37.99	\$ 25.93
733150	40-45 GALLON 40X46 BLUE 1.3M	CT	\$ 71.37	\$ 25.96
318376	SKY BLUE HIPERFORMANCE BURNIS	CT	\$ 72.06	\$ 26.00
848975	3M NATURAL BLEND WHITEPAD 3300	CT	\$ 85.99	\$ 26.01
849197	ERASER BURNISH PAD 3600 19IN	CT	\$ 85.99	\$ 26.01
849409	3M WTE POLISH PAD 4100 18IN	CT	\$ 57.81	\$ 26.06
2723722	2IN HD BINDER BULK PACK WHITE	CT	\$ 95.34	\$ 26.09
919512	NON-ACID BATHROOM CLNR 12CT	CT	\$ 53.55	\$ 26.09
364784	CW LD RY1.35ML 30GAL BK CT150	CT	\$ 45.40	\$ 26.18
913395	G2 GATORADE FRUIT PUNCH 24 CNT	CT	\$ 30.07	\$ 26.19
849198	ERASER BURNISH PAD 3600 17N	CT	\$ 72.53	\$ 26.28
2712518	BAI BLUEBERRY BRASILIA 12/CT	CT	\$ 36.99	\$ 26.29
2712519	BAI COCONUT MOLOKAI 12/CT	CT	\$ 36.99	\$ 26.29
2712503	BAI STRWBRY LEMN SAO PAULO	CT	\$ 36.99	\$ 26.29
2712517	BAI WATERMELON KULA 12/CT	CT	\$ 36.99	\$ 26.29
507555	SAND FOR URNS 5LB BAG WHT	CT	\$ 48.02	\$ 26.41
848853	3M BLUE CLEANER PAD 5300 18IN	CT	\$ 50.40	\$ 26.44
1147484	SPLS MULTI 5REAM PLASTIC WRAP	CT	\$ 112.47	\$ 26.44
817474	DART 9IN FOAM PLATE 500CT	CT	\$ 71.80	\$ 26.48
801827	FOOD V8 SPLASH TPCL JUICE	CT	\$ 29.99	\$ 26.49
343022	CAMPBELLS CHICKEN NOODLE 8PK	CT	\$ 29.88	\$ 26.59
848883	3M TL SPEED BURN PAD 3200 17IN	CT	\$ 72.53	\$ 26.61
848191	WIPES GLASS BE	CT	\$ 38.78	\$ 26.61
806438	LID CUP HOT DIXIE 8OZ 1000/CT	CT	\$ 100.92	\$ 26.63
492000	POS ROLLS THERMAL 2-5/16X200	CT	\$ 53.86	\$ 26.64
401457	GLASS CLEANER 32OZ 12CT	CT	\$ 39.58	\$ 26.65
602023	3 OZ. AST FLAVSQUEZ FRZRPOP CS	CT	\$ 49.31	\$ 26.69
821617	PPR TOWEL ENVISION WHT 6 ROLL	CT	\$ 73.78	\$ 26.75
654547	SUGAR PACKETS	CT	\$ 28.78	\$ 26.78
869715	DART 6IN FOAM PLATE 1000/CT	CT	\$ 65.81	\$ 26.81

New Core Pricing Sourcewell - NJPA				
Item # w/ Whls Pfx	Item Description	UOM	List Prices	Contract Sell Price
072216	HALFOLD TOILET SEAT COVERS	CT	\$ 42.56	\$ 26.81
228092	VITAMINWATER ZERO XXX 16.9OZ	CT	\$ 56.34	\$ 26.82
364785	CW LD 1MIL 16GAL BLK CT/250	CT	\$ 53.59	\$ 26.86
847252	CW HD 8MIC 16GAL NAT CT/1000	CT	\$ 62.98	\$ 26.89
947382	12 1/2X19 BBL LINED POLY MLR	CT	\$ 77.93	\$ 26.93
1170368	PRINGLES BBQ 1.41OZ 36CT	CT	\$ 40.99	\$ 26.99
1170390	PRINGLES CHEDDAR CHEESE 1.41OZ	CT	\$ 40.99	\$ 26.99
1170391	PRINGLES SOUR CRM ONION 1.41OZ	CT	\$ 40.99	\$ 26.99
849411	3M RED BUFFER PAD 5100 19IN	CT	\$ 56.28	\$ 27.00
448407	ZIP STORAGE CLEAR 1QT 500/CASE	CT	\$ 57.25	\$ 27.00
448632	ZIP STORAGE CLEAR GALLON 250/C	CT	\$ 57.25	\$ 27.00
685485	FLAT PB 8X10 IN X 2 MIL 1M/CS	CT	\$ 42.72	\$ 27.04
230524	STAPLES HD TRIPLE WALL BOX 850	CT	\$ 160.67	\$ 27.08
140760	IZZE CLEMTINE SPKLNJ JUICE 8.4	CT	\$ 37.99	\$ 27.09
140759	IZZE POMGRNTE SPKLNJ JUICE 8.4	CT	\$ 37.99	\$ 27.09
2072492	100CT COMP BOOK PRIMARY RULE	CT	\$ 27.93	\$ 27.09
488712	VANISH BOWL CLEANER	CT	\$ 51.75	\$ 27.15
666681	IMPACT DISPOSE ISOLATION GOWN	CT	\$ 76.24	\$ 27.17
903976	REESES CUP MINIATURES 5.3 OZ	CT	\$ 46.25	\$ 27.17
063194	PELLGRINO SPKLG WATER .5L 24CT	CT	\$ 35.73	\$ 27.19
689198	BB R-KIVE DIVIDERBOX LT/LG 4PK	CT	\$ 66.08	\$ 27.20
570958	QUAKER OATMEAL BWNSUGAR 24PK	CT	\$ 40.99	\$ 27.20
593039	BRASSO POLISH (8/8OZ/CS)	CT	\$ 39.92	\$ 27.21
634117	BIG FOLD Z PREMIUM TOWEL	CT	\$ 89.45	\$ 27.24
394138	CW LD RCY 1.5ML 33GAL BK CT100	CT	\$ 40.11	\$ 27.32
2758846	STAPLES MULTIUSE 5RM	CT	\$ 107.71	\$ 27.49
1966854	PERRIER SPRK WTR LORANGE 24PK	CT	\$ 35.73	\$ 27.51
203440	COFFEE CONDIMENT KIT 250/CT	CT	\$ 37.67	\$ 27.57
712667	GATORADE LEMON/LIME 20OZ 24CT	CT	\$ 44.05	\$ 27.64
219199	VITAMIN WATER XXX 16.9OZ 24CT	CT	\$ 57.42	\$ 27.67
222441	VITAMNPOWER POWERC 16.9OZ 24CT	CT	\$ 57.42	\$ 27.67
2529946	COASTL BRZE LOW SPLSH URN SCRNR	CT	\$ 66.60	\$ 27.78
2529945	SUNSCAPE LOW SPLSH URINAL SCRNR	CT	\$ 66.60	\$ 27.78
422505	BANDANA TIE EVAP COOLING CAMO	CT	\$ 47.41	\$ 27.79
688586	CT3 PANSTYL 4.5X5.5 PKGLST 1M/	CT	\$ 45.66	\$ 27.81
860261	AJAX CLEANER HVYDTY 21OZ 24CT	CT	\$ 42.84	\$ 27.84
495718	GARDETTOS ORIGINAL SNACK MIX	CT	\$ 41.03	\$ 27.85
418668	DART 12 OZ FOAM CUP 1000CT	CT	\$ 64.65	\$ 27.91
848955	3M WTE POLISH PAD 4100 21IN	CT	\$ 92.45	\$ 27.97
915144	RESTROOM FLOOR AND SURFACE 2X1	CT	\$ 82.35	\$ 27.97
364374	TISSUE TOILET JUMBO ROLL WE	CT	\$ 100.02	\$ 28.00
169786	BEVERAGE SKIM MILK 32 OZ. CT	CT	\$ 42.99	\$ 28.06
915434	GATORADE 20OZ BLUE RASP 24/CT	CT	\$ 52.65	\$ 28.06
848931	3M HIGH PRODUCT PAD 7300 14IN	CT	\$ 93.79	\$ 28.09
24326065	FOAM HOT/COLD CUPS 6OZ	CT	\$ 40.48	\$ 28.09
1170047	KETTLE BRND CHIPS VRTY PK 30CT	CT	\$ 41.17	\$ 28.11
1000474	12 ROLL 2PLY JRT 1000FT	CT	\$ 50.15	\$ 28.14
370135	GOJO ADX-7 CLR/MLD SOAP 700ML	CT	\$ 62.03	\$ 28.15
24396769	BOUNTY SAS 24SP 83S/R	CT	\$ 99.87	\$ 28.18
402574	CHEXMIX TRADITIONAL 60PK	CT	\$ 41.52	\$ 28.19
24394121	COLD CUP COMPOSTABLE12OZ 300CT	CT	\$ 56.70	\$ 28.20
913777	GATORADE 20OZ FRUITPUNCH 24/CT	CT	\$ 52.65	\$ 28.24
885304	NABISCO MINI COOKIE VARIETY PK	CT	\$ 45.95	\$ 28.25
228091	SMARTWATER 20OZ 24PACK	CT	\$ 59.34	\$ 28.25
409164	HERSHEYS KISSES 12 BAGS	CT	\$ 45.62	\$ 28.26
848949	3M RED BUFFER PAD 5100 21IN	CT	\$ 69.00	\$ 28.27
601973	20OZ RDY-T-DRINK WDEMTHBTL GR	CT	\$ 52.28	\$ 28.34
602004	20OZ RDY-T-DRINK WDEMTHBTL LL	CT	\$ 52.28	\$ 28.34
458108	ZIPLOC SANDWICH BAGS	CT	\$ 32.34	\$ 28.34
424139	CW LD 1.5MIL 45GAL CLR CT/100	CT	\$ 66.21	\$ 28.43
847246	CW HD 22MIC 56GAL NAT CT/150	CT	\$ 66.08	\$ 28.44
848873	3M TL SPEED BURN PAD 3200 20IN	CT	\$ 70.35	\$ 28.45
887842	HARD ROLL TOWELS 800FT NATURAL	CT	\$ 63.70	\$ 28.46

New Core Pricing Sourcewell - NJPA				
Item # w/ Whls Pfx	Item Description	UOM	List Prices	Contract Sell Price
1389512	PLA POP PARK TUMBLE TOP	CT	\$ 29.99	\$ 28.49
420460	CW LD RCY 1.3ML 45GAL BK CT100	CT	\$ 49.44	\$ 28.52
507793	MAILERS PADDED SELF SEAL #1 7	CT	\$ 42.85	\$ 28.52
815927	WIPE DISINFCT LEMON SCENT	CT	\$ 58.09	\$ 28.54
812369	PAPER TOWEL NON PERF 400 RCY	CT	\$ 71.25	\$ 28.56
24396361	DIXIE HOT CUP 12OZ SHORTSTACK	CT	\$ 57.27	\$ 28.57
24396359	DIXIE HOT CUP 16OZ SHORTSTACK	CT	\$ 63.71	\$ 28.57
913778	GATORADE 20 OZ. ORANGE 24/CT	CT	\$ 44.05	\$ 28.58
342592	CW LD 1.3ML 33GAL RED CT/150	CT	\$ 96.10	\$ 28.59
015798	3M TOPLINE AUTOSCRUBBER PAD	CT	\$ 94.56	\$ 28.61
913715	BLUBIRD 5.5OZ ORAN JUICE 48/CT	CT	\$ 41.99	\$ 28.64
493465	TISSUE FACIAL FLATBOX 2PLY WHT	CT	\$ 61.85	\$ 28.65
919518	SEB MULTI-PURPOSE CLEANER RFL	CT	\$ 87.26	\$ 28.67
323947	DISINF CLNR VIRUSTTBQ 1QT 12CT	CT	\$ 43.34	\$ 28.68
657463	FOLGERS CLASSIC REGULAR COFFE	CT	\$ 63.88	\$ 28.76
2070547	PRO HD SPRAY CLNR 6 CT	CT	\$ 47.68	\$ 28.76
916624	RESTROOM FLOOR & SURFACE CLNR	CT	\$ 64.12	\$ 28.76
570220	FOLGERS DECAF 42/0.9OZ VACKET	CT	\$ 39.13	\$ 28.79
394140	CW LD RCY 1.5ML 45GAL BK CT100	CT	\$ 57.16	\$ 28.82
424772	CRAYOLA 240 COLORED PENCILS	CT	\$ 59.11	\$ 28.83
635863	COFFEE GM OUR BLEND 2.2 OZ	CT	\$ 75.97	\$ 28.84
24375257	PERK HOT CUP LID 10-16OZ 500CT	CT	\$ 29.99	\$ 28.85
661996	PREFERENCE PAPER TOWEL	CT	\$ 70.01	\$ 28.87
1964964	QN ULTPLUSH 48 DOUBLE ROLL 6CT	CT	\$ 59.44	\$ 28.90
954237	LIQU-A-KLOR 4X3.78L/1GAL	CT	\$ 106.50	\$ 28.92
293667	ECO GREEN RECYCLED JUMBO TISSU	CT	\$ 59.33	\$ 28.96
458110	ZIPLOC 1 GALLON STORAE BAGS	CT	\$ 55.75	\$ 28.97
2661502	STD VIEW BINDR 2 IN BLK 6PK	CT	\$ 89.95	\$ 28.99
2661486	STD VIEW BNDR 2 INCH 6PK WT	CT	\$ 89.95	\$ 28.99
2774044	STPLS HOTCUP LID 10-16OZ 500CT	CT	\$ 29.99	\$ 28.99
495725	FOLGERS FLAVOR FILTER DECAF	CT	\$ 43.99	\$ 29.02
2620666	DSNFCT WIPES FRESH 75/PK - 6CT	CT	\$ 61.22	\$ 29.06
849765	3M BLK STRIPPER PAD 7200 21IN	CT	\$ 70.90	\$ 29.07
814907	CW HD 16MIC 60GAL NAT CT/200	CT	\$ 66.85	\$ 29.07
848577	SPONGE SCLRUBBER SOS 3PK	CT	\$ 29.24	\$ 29.19
913714	BLUBIRD 5.5OZ APPLEJUICE 48/CT	CT	\$ 41.99	\$ 29.20
689197	BB DIVIDERBOX LETTER SIZE 4PK	CT	\$ 77.96	\$ 29.26
111220	HYDROGEN PEROXIDE 1GAL	CT	\$ 54.87	\$ 29.28
2729612	GOJ ADX BTNCL FOAM SOAP 1250ML	CT	\$ 75.47	\$ 29.29
203246	BP FLOORPAD 27IN TANNATRL BLAN	CT	\$ 114.41	\$ 29.31
852313	JUMBO ROLL TISSUE - DOUBLE LAY	CT	\$ 65.44	\$ 29.31
375681	CW 2PLY RECY BATH 350SHT/RL	CT	\$ 95.15	\$ 29.33
589576	MAILER SS-BUBLE12.5X19KT	CT	\$ 100.09	\$ 29.34
812822	PAD POLISH/BUFF SUPER 17 SOFT	CT	\$ 47.36	\$ 29.34
169783	BEVERAGE 2% MILK 32 OZ. CT	CT	\$ 42.99	\$ 29.36
432280	PROVON ADX7 CLR/MLD SOAP 700ML	CT	\$ 62.03	\$ 29.36
370132	GOJO ADX FOAM SOAP 1250ML	CT	\$ 75.47	\$ 29.38
807087	PPR TOWEL C-FOLD 2400 12/CT	CT	\$ 72.83	\$ 29.38
813289	MAILER CUSHION TUFFGUARD SLFSE	CT	\$ 41.12	\$ 29.42
498882	TOWEL NON-PERF 350 RL WE	CT	\$ 75.36	\$ 29.46
848983	SCOTT 500SHEET CENTERPUL TOWEL	CT	\$ 92.29	\$ 29.50
812406	TISSUE TOILET JUMBO 2 PLY 12	CT	\$ 118.26	\$ 29.50
049564	J-512 SANITIZER 2X2.5L	CT	\$ 72.81	\$ 29.52
848932	3M HIGH PRODUCT PAD 7300 13IN	CT	\$ 62.49	\$ 29.62
117304	COMBOS CHCHSE CRCKR 6.3OZ 12CT	CT	\$ 40.02	\$ 29.62
416741	KLEENEX C-FOLD TOWEL 1500	CT	\$ 94.91	\$ 29.66
1530027	CREW TILE/GROUT REJV 32OZ 12CT	CT	\$ 75.72	\$ 29.72
1603919	YELLOW PLY MAIL12X15.5100/CT	CT	\$ 63.85	\$ 29.75
643837	8 O CLOCK W/F 1.5OZ	CT	\$ 51.99	\$ 29.78
970930	ACID BOWL CLNR CREW 32OZ/12CT	CT	\$ 66.09	\$ 29.96
1603923	RTRNBLE PLY MAIL12X15.5100/CT	CT	\$ 60.63	\$ 29.96
776985	ALL-PURPOSE CLEANER W/ ORANGE	CT	\$ 62.25	\$ 29.97
2658120	PINE-SOL LAV ALL PURP CLNR 3CT	CT	\$ 62.25	\$ 29.97

New Core Pricing Sourcewell - NJPA				
Item # w/ Whls Pfx	Item Description	UOM	List Prices	Contract Sell Price
498886	NAPKINS BVRG 5X5 4000/CT	CT	\$ 45.77	\$ 29.98
072922	CUTIE TRAINING PANTS GIRL 3T-4T	CT	\$ 70.00	\$ 29.99
072925	CUTIE TRAINING PANTS GIRL 4T-5T	CT	\$ 70.00	\$ 29.99
075613	CUTIES TRAINING PANT BOY 2T-3T	CT	\$ 70.00	\$ 29.99
075612	CUTIES TRAINING PANTS G 2T-3T	CT	\$ 70.00	\$ 29.99
072931	CUTIES TRAINING PANT BOY 3T-4T	CT	\$ 70.00	\$ 29.99
427576	14.25X19 BUBBLE MLR 25PK-#7	CT	\$ 46.44	\$ 30.00
848960	ANGEL SOFT ULTRAPREMIUM FACIAL	CT	\$ 123.12	\$ 30.00
1917746	BOULDER CANYON VARIETY 24/CT	CT	\$ 33.90	\$ 30.00
848935	3M BLK STRIPPER PAD 7200 18IN	CT	\$ 64.80	\$ 30.06
422506	BANDANA TIE EVAP COOLNG REDWST	CT	\$ 47.41	\$ 30.09
1603911	EXPND PLY MAIL11X13X4100/CT	CT	\$ 53.05	\$ 30.09
2723718	SCENS LINER BAG MED SCENTED	CT	\$ 50.20	\$ 30.09
819240	TOWELS 1-PLY 175 SHEETS/SLEEVE	CT	\$ 89.24	\$ 30.23
919486	CLEAN ALL GENERAL PURPOSE 4CT	CT	\$ 64.00	\$ 30.30
814872	CW HD 16MIC 45GAL NAT CT/250	CT	\$ 69.75	\$ 30.36
653375	TOILET TISSUE 2PLY 48PK	CT	\$ 89.36	\$ 30.40
790196	TRASH BAG 55-60GAL 2PLY 100CT	CT	\$ 53.40	\$ 30.40
574745	BOX STORAGE STRING/BTN LETTER	CT	\$ 77.16	\$ 30.46
563207	75 CT. MODEL MAGIC CLASSPACK	CT	\$ 51.47	\$ 30.47
744209	FLEX LOTION SOAP 1300ML	CT	\$ 58.68	\$ 30.47
2723723	3IN HD BINDER BULK PK BLACK	CT	\$ 92.56	\$ 30.59
2723721	3IN HD BINDER BULK PK WHITE	CT	\$ 92.56	\$ 30.59
919515	CREAM CLEANSER MILD ABRAS 12	CT	\$ 123.73	\$ 30.59
847245	CW LD .35MIL 16GAL BLK CT/1000	CT	\$ 71.81	\$ 30.62
752671	PREFERENCE PAPER ROLL TOWEL	CT	\$ 56.11	\$ 30.64
365382	WHT HRDWND TWL 350	CT	\$ 60.24	\$ 30.65
477567	CW LD AF .9ML 23GAL BLK CT/200	CT	\$ 75.65	\$ 30.68
477573	CW LD AF .9ML 23GAL CLR CT/200	CT	\$ 75.65	\$ 30.68
814898	CW HD 12MIC 30GAL NAT CT/500	CT	\$ 62.53	\$ 30.72
760812	TRIPLE POWER HD RTU 32OZ 12CT	CT	\$ 106.61	\$ 30.74
812976	STIR STICK STRAW 5.5 10000/CT	CT	\$ 68.43	\$ 30.77
2120992	TASKI INTELLIPAD -15 SPAD 2EA	CT	\$ 58.44	\$ 30.81
918431	CUT-END MOP COTTON WH 24#	CT	\$ 81.84	\$ 30.82
847265	SCOTT GRNCRT CLEANSE 1200ML2CT	CT	\$ 68.08	\$ 30.83
813373	SOAP LOTION W/MOISTER RFL 800M	CT	\$ 66.96	\$ 30.95
848526	WYPALL L10 UTILITY WIPES	CT	\$ 109.91	\$ 31.02
2417501	SCOTCH-BRITE LIGHT DUTY SCRUB	CT	\$ 80.82	\$ 31.03
1508135	SENSIBLE VEG STRAW VTY 24 CT	CT	\$ 45.12	\$ 31.03
356237	KELLOGGS FRUITY SNACKS STRAWBE	CT	\$ 48.49	\$ 31.05
2051069	HONEYMAID LIL SQUARES 1.06OZ	CT	\$ 43.26	\$ 31.08
814891	CW LD RCY 1.8ML 45GAL BK CT100	CT	\$ 68.60	\$ 31.21
318328	PLEDGE MULTI SURFACE II EVERYD	CT	\$ 53.48	\$ 31.21
920352	BP FLORAL LTN SOAP RFL 800ML	CT	\$ 81.84	\$ 31.22
372960	PURELL ADX GEL HD SNTZR 700ML	CT	\$ 64.31	\$ 31.22
2676177	PUFFS ULTRSOFT&STRNG 4CUBE 6CT	CT	\$ 34.49	\$ 31.29
192334	11 40# BLACK UV CABLE TIES	CT	\$ 47.78	\$ 31.39
379374	BIGELOW 6 FLAVOR TEA 168 BAGS	CT	\$ 35.99	\$ 31.49
962055	CENTER PULL TOWEL	CT	\$ 69.31	\$ 31.49
897544	SOPPULL 2-PLY CPULL BATH TISSU	CT	\$ 84.64	\$ 31.50
1603917	BLACK PLY MAIL12X15.5100/CT	CT	\$ 63.85	\$ 31.53
1603918	RED PLY MAIL12X15.5100/CT	CT	\$ 63.85	\$ 31.53
1603920	BLUE PLY MAIL12X15.5100/CT	CT	\$ 63.85	\$ 31.54
369817	CW 1PLY JRT 2000FT/RL	CT	\$ 56.44	\$ 31.57
2075053	SMOOTHMOVE CLS MOVR BX S 10PK	CT	\$ 75.95	\$ 31.61
849201	NATRL BELND TAN PAD 3500 20IN	CT	\$ 61.29	\$ 31.72
776978	LEMON FRESH PINE SOL 144 OZ	CT	\$ 62.25	\$ 31.77
776976	PINE SOL CLEANER DEGREASES	CT	\$ 77.28	\$ 31.77
405354	ENMOTION HI CAP ROLL TOWEL	CT	\$ 65.49	\$ 31.79
940155	HANG LIT B 6X12 LIPX0015	CT	\$ 61.33	\$ 31.80
117303	COMBOS CH CHSE PRTZL 6.3OZ 12C	CT	\$ 43.00	\$ 31.83
117305	COMBOS PIZZERIA PRTZL 6.3OZ 12	CT	\$ 43.00	\$ 31.84
832174	ROLL PAPER TOWEL 6PK	CT	\$ 60.26	\$ 31.84

New Core Pricing Sourcewell - NJPA				
Item # w/ Whls Pfx	Item Description	UOM	List Prices	Contract Sell Price
558322	8.5X13 BUBBLE POLY MAILER	CT	\$ 50.70	\$ 31.85
1668070	PURELL NXT GEL HD SNTZR 1000ML	CT	\$ 77.19	\$ 31.85
731790	FLEX SOAP FOAM 500ML	CT	\$ 60.60	\$ 31.88
518307	4-COLOR ASSORTED PRESENTATION	CT	\$ 34.76	\$ 31.99
1606967	JAVA ROAST BRKFST BLND 42/CT	CT	\$ 57.54	\$ 31.99
1606968	JAVAROAST DONUT SHOP 42/CT	CT	\$ 59.56	\$ 31.99
1065439	ORVIL MCRWV BUTTER POPCRN 36CT	CT	\$ 41.17	\$ 31.99
447672	BATH TISSUE 40ROLL 1PLY BOXED	CT	\$ 94.06	\$ 32.03
1798858	BRAWNY 6 BIG ROLL	CT	\$ 79.20	\$ 32.08
812399	TISSUE TOILET JUMBO RECY F/095	CT	\$ 118.41	\$ 32.11
275497	CW HD 8MIC 10GAL NAT CT/1000	CT	\$ 59.10	\$ 32.22
420123	MAXWELL HOUS DECAF SPEC DEL	CT	\$ 50.99	\$ 32.25
864708	TOWEL HYBRID C-FLD/MULTI	CT	\$ 91.81	\$ 32.26
1435584	PLA FORM FITTER	CT	\$ 49.39	\$ 32.27
812372	TISSUE TOILET TRDTN JRT	CT	\$ 90.52	\$ 32.37
736547	PRESTO STORAGE BOX 24 LTR 4PK	CT	\$ 79.16	\$ 32.39
24394126	COMPOSTABLE HOT CUP 16OZ 300CT	CT	\$ 47.69	\$ 32.40
169785	NATREL WHOLE WHITE MILK 32 OZ.	CT	\$ 42.99	\$ 32.40
1680098	SNACKJAR AST LOLLIPOPS 14.7LBS	CT	\$ 52.62	\$ 32.43
889393	LATEX DISP GLOVE PWDR LG 1M/CT	CT	\$ 54.55	\$ 32.46
892546	KLEENEX SCOTTFOLD TOWELS 8X12	CT	\$ 108.98	\$ 32.47
379481	BIGELOW 6 HERBAL 168 TEA BAGS	CT	\$ 35.99	\$ 32.49
472383	CW LD AF 1.3ML 44GAL BLK CT100	CT	\$ 61.08	\$ 32.55
434449	CW LD AF 1.3ML 44GAL CLR CT100	CT	\$ 61.08	\$ 32.55
821120	CLOTH MICROFIBER ALL PURPOSE 1	CT	\$ 75.12	\$ 32.57
814865	CW HD 22MIC 60GAL BLK CT/150	CT	\$ 72.91	\$ 32.60
915149	RTU ODOR COUNTERANCTANT 12CT	CT	\$ 71.82	\$ 32.60
477415	HAND TOWEL MULTI-FOLD	CT	\$ 91.39	\$ 32.63
518481	ROLLSAVR JUMBO 2-PLY BATH TIS	CT	\$ 102.27	\$ 32.66
918902	SURFACE DISINFECTANT & DEOD	CT	\$ 150.87	\$ 32.66
769700	PTSEALS 3/8 X 7-1/2 WHT 100/CS	CT	\$ 100.22	\$ 32.70
848885	3M AQUA BURNISH PAD 3100 21IN	CT	\$ 87.00	\$ 32.76
403935	NABISCO RITZ BITZ CHEESE SNACK	CT	\$ 47.22	\$ 32.76
811781	RITZ PEANUT BUTTER CRACKERS	CT	\$ 47.22	\$ 32.76
920335	DISINFECTANT CLEANER PINE DC	CT	\$ 50.89	\$ 32.77
896501	SOLO PERFECT PAK LIDS-8OZ CUP	CT	\$ 46.79	\$ 32.84
370127	GOJ ADX PLUM ANTBC SOAP 1250ML	CT	\$ 83.09	\$ 32.88
072218	HALFFOLD TOILET SEAT COVERS	CT	\$ 62.09	\$ 32.91
949085	8 1/2X12 BBL LINED POLY MLR	CT	\$ 86.80	\$ 32.92
848790	3M TAN BURNISH PAD 3400 20IN	CT	\$ 61.30	\$ 32.94
266841	XERX CONT COMP PPR 9.5X11 2300	CT	\$ 88.22	\$ 32.95
192030	9YLW TUGTIGHTPULL-TIGHT SLS	CT	\$ 69.47	\$ 32.99
915424	COTTONELLE CLEAN CARE BATH TIS	CT	\$ 58.01	\$ 32.99
072927	CUTIE PANTS TRAINING BOY 4T-5T	CT	\$ 70.00	\$ 32.99
1381182	OCN SP CRAN JUIC COCKTAIL 48/C	CT	\$ 43.99	\$ 32.99
1381181	OCN SPRY 100% APPL JUICE 48/CT	CT	\$ 46.35	\$ 32.99
1381180	OCN SPRY 100% ORNG JUICE 48/CT	CT	\$ 46.35	\$ 32.99
24296740	POPCHIPS VARIETY RIDGES 30CT	CT	\$ 33.86	\$ 32.99
24296741	POPCHIPS VARIETYPACK CORE 30CT	CT	\$ 33.86	\$ 32.99
2735626	SCOTT PERFORATD ROLLTOWEL 24CT	CT	\$ 36.12	\$ 32.99
442230	NATURAL ROLL TOWEL 7-3/4X350	CT	\$ 70.63	\$ 33.03
815929	WIPE DISNFCT FRESH SCENT	CT	\$ 58.09	\$ 33.14
889031	VINYL DISP GLOVE PWDR LARGE	CT	\$ 42.27	\$ 33.21
889033	VINYL DISP GLOVE PWDR MEDIUM	CT	\$ 42.27	\$ 33.21
887791	VINYL DISP GLOVE PWDR XL	CT	\$ 42.27	\$ 33.21
899862	H/L FOAM SANDWICH 6X6 WH 500CT	CT	\$ 58.09	\$ 33.22
845661	SCOTT FLORAL CLEANSE 1200ML	CT	\$ 66.31	\$ 33.31
24358638	BIC BRITE LINER POCKET HIGHLIG	CT	\$ 98.00	\$ 33.33
579696	KLEENEX COTTENELLE BATH TISSU	CT	\$ 160.63	\$ 33.33
425947	STPL FACIAL CUBE MLTPK 36PK	CT	\$ 107.94	\$ 33.33
575144	BOX STOR LGL STRING/BUTTON	CT	\$ 84.80	\$ 33.35
848928	3M HIGH PRODUCT PAD 7300 16 IN	CT	\$ 95.18	\$ 33.37
1603912	EXPND PLY MAIL10X13X2100/CT	CT	\$ 46.53	\$ 33.38

New Core Pricing Sourcewell - NJPA				
Item # w/ Whls Pfx	Item Description	UOM	List Prices	Contract Sell Price
358167	.5 IN BLACK BASIC BINDER	CT	\$ 67.27	\$ 33.39
581864	MODEL MAGIC 75 CT. ASSORTE	CT	\$ 53.93	\$ 33.41
2729250	PURELL FMX20 SOAP 2000ML ED	CT	\$ 80.93	\$ 33.41
1977467	HANG HOLE LITERATURE BAG	CT	\$ 47.25	\$ 33.49
752287	SCOTT M-FOLD TOWELS	CT	\$ 73.85	\$ 33.51
2555255	CREW TILE/GROUT CLNR 32OZ 12CT	CT	\$ 73.20	\$ 33.52
894638	DART 12OZ FOAM BOWL 1000CT	CT	\$ 164.04	\$ 33.54
815504	SOAP DISH DAWN LEM 8/38OZ	CT	\$ 86.21	\$ 33.55
043845	BANDANA 6700 EVP TIE FLAMS24CT	CT	\$ 50.26	\$ 33.59
1508132	JACK BEEF JERKY 9 CT	CT	\$ 53.00	\$ 33.59
849831	ACCLAIM 1-PLY JUMBO BATH TISS	CT	\$ 103.47	\$ 33.60
875734	FOAMBOARD 20X30 BK	CT	\$ 65.80	\$ 33.62
375470	GOJO LTX-7 CLR/MLD SOAP 700ML	CT	\$ 71.64	\$ 33.70
864690	TOWEL CTRPULL 6RLS/250 WE	CT	\$ 84.83	\$ 33.70
666680	IMPACT LG DISPOSABLE LAB COAT	CT	\$ 58.20	\$ 33.76
947743	5X10 BBL LINED POLY MAILER	CT	\$ 150.08	\$ 33.81
1499121	SUMA POT/PAN CLEANER 2.5L 2CT	CT	\$ 77.72	\$ 33.89
849774	TC ONESHOT GREEN CERT SOAP	CT	\$ 70.30	\$ 33.89
24394131	COMPOSTHOTCUPLID 10TO16OZ500CT	CT	\$ 34.99	\$ 33.94
2774047	STPLS 10OZ PAPER HOT CUP 500CT	CT	\$ 34.99	\$ 33.94
849636	ENVISION EMBOSSED BATHROOM TIS	CT	\$ 71.95	\$ 33.96
515511	TISSUE FACIAL ANGEL SOFT FLAT	CT	\$ 108.39	\$ 33.97
2094553	PHI23WCOMPACTFLOURT2TWISTBLB	CT	\$ 245.28	\$ 33.99
1977480	RECLOSE POLY BAGS 6X9 4 MIL	CT	\$ 70.35	\$ 33.99
822855	BP FMX/BP4 CNBRY SOAP 1250ML	CT	\$ 80.40	\$ 34.00
698140	BRAWNY TOWEL/WIPE RFL 200ROLL	CT	\$ 65.62	\$ 34.06
812970	CLEANER GEN PURPOSE SPOTTER 3	CT	\$ 70.05	\$ 34.07
919498	DISINFECTANT CLEANER LEMON DC	CT	\$ 123.49	\$ 34.16
889268	VINYL DISP GLOVE PWDRFR LARGE	CT	\$ 65.34	\$ 34.16
889269	VINYL DISP GLOVE PWDRFR MD	CT	\$ 65.34	\$ 34.16
889270	VINYL DISP GLOVE PWDRFR SMALL	CT	\$ 43.36	\$ 34.16
889128	VINYL DISP GLOVE PWDRFR XL	CT	\$ 43.36	\$ 34.16
375365	GOJ LTX CR/MD FOAM SOAP 1200ML	CT	\$ 74.39	\$ 34.20
607827	PURELL HD SNTZR 2OZ	CT	\$ 111.25	\$ 34.22
420456	CW LD RCY 1.3ML 60GAL BK CT100	CT	\$ 59.34	\$ 34.25
659362	CLOTH MICROFIBER ALL-PUR GREEN	CT	\$ 78.96	\$ 34.29
370139	BP ADX-7 BOTANICAL SOAP 700ML	CT	\$ 62.03	\$ 34.30
370136	BP ADX7 CLR/MLD SOAP RFL 700ML	CT	\$ 62.03	\$ 34.30
637947	STAPLES 10OZ FOAM CUP 1000CT	CT	\$ 58.06	\$ 34.33
175042	MULTPURP CLNR/DGRSR 1.4L 2CT	CT	\$ 70.65	\$ 34.35
812384	WIPE WYPALL L30 1/4FOLD WHITE	CT	\$ 86.04	\$ 34.41
812997	SPOON TEASPOON HVY DNS WE 1000	CT	\$ 86.67	\$ 34.43
812978	REFILL FORK CARTRIDGE SMARTSTO	CT	\$ 64.45	\$ 34.45
812987	REFILL SPOON CATRIDGE SMARTST	CT	\$ 64.45	\$ 34.45
812984	REFILL KNIFE CATRIDGE SMARTST	CT	\$ 64.45	\$ 34.46
24337509	SMOOTHMV MAX STRGTH MVG BX SM	CT	\$ 66.06	\$ 34.51
947224	3X3 X 72 .120 EDGE PROTECT	CT	\$ 84.45	\$ 34.53
24356306	BOUNTY 12ER SAS (SIOC)	CT	\$ 37.43	\$ 34.57
887841	HARD ROLL TOWELS 800FT WHITE	CT	\$ 75.61	\$ 34.57
506816	EASEL POST-IT SELF ADHESIVE PD	CT	\$ 94.45	\$ 34.63
1904060	PRESTRETCHED HYBRID 14.51450	CT	\$ 36.25	\$ 34.65
665167	BB SYSTEMATIC WHT EXT LTR/LGL	CT	\$ 82.96	\$ 34.67
848962	ANGEL SOFT ULTRAPREMIUM CUBE BX	CT	\$ 143.08	\$ 34.78
445527	PRINGLES ORIGINAL POTATOE	CT	\$ 40.99	\$ 34.78
947611	13X16X2 EXPANSION POLY MLR	CT	\$ 70.40	\$ 34.79
814882	CW LD RCY 1.8ML 55GAL BK CT100	CT	\$ 75.50	\$ 34.80
808384	PPR TOWEL SGLFLD 16/CARTON	CT	\$ 108.98	\$ 34.80
847248	CW HD 22MIC 60GAL NAT CT/150	CT	\$ 72.91	\$ 34.81
071429	2-1/4X670 FT HVYWT THERMAL	CT	\$ 79.53	\$ 34.85
653082	BAG ZIPLOC 2GAL 100CT	CT	\$ 57.86	\$ 34.89
24323954	JR KCUPS CLASSICBLEND 96/CT	CT	\$ 59.43	\$ 34.91
919506	GLASS CLEANER RTU 32OZ 12CT	CT	\$ 110.43	\$ 34.93
24323959	JR KCUPS COLOMBIAN 96/CT	CT	\$ 59.43	\$ 34.93

New Core Pricing Sourcewell - NJPA				
Item # w/ Whls Pfx	Item Description	UOM	List Prices	Contract Sell Price
938782	HARD SURFACE SANITZER 1.4L 2CT	CT	\$ 69.29	\$ 34.95
806401	KNIFE PLY HVY DNS WE	CT	\$ 64.12	\$ 34.97
318580	GOJO LTX PCMX SOAP 1200ML	CT	\$ 74.39	\$ 34.98
358166	.5 IN WHITE BASIC BINDER	CT	\$ 67.27	\$ 34.99
2346862	FRITO LAY BAKED MIX	CT	\$ 61.44	\$ 34.99
24375254	PERK PAPER HOT CUP 10OZ 500CT	CT	\$ 52.15	\$ 34.99
1968216	SCOTCH-BRITE SS SCRUBBER 12/CS	CT	\$ 52.43	\$ 34.99
690748	STAPLES STORAGE BOX LETTER12PK	CT	\$ 162.80	\$ 34.99
376490	CHOCOLATE BEV NAPKIN 10X10	CT	\$ 92.30	\$ 35.00
2555112	ENMOTION DYFRAGFREE FOAM SOAP	CT	\$ 76.88	\$ 35.00
2554959	ENMOTION TRANQL ALOE FOAMSOAP	CT	\$ 76.88	\$ 35.00
388766	JADE BEVERAGE NAPKIN 10X10	CT	\$ 92.30	\$ 35.00
869749	NAPKIN BEVERAGE BLACK 1M	CT	\$ 92.30	\$ 35.00
388716	NAVY BEVERAGE NAPKIN 10X10	CT	\$ 92.30	\$ 35.00
388907	RASPBERRY BEVRAGE NAPKIN 10X10	CT	\$ 92.30	\$ 35.00
2729255	PURELL FMX SOAP FRSH 2000ML PF	CT	\$ 80.93	\$ 35.01
2729256	PURELL FMX20 FOAM SOAP 2000ML	CT	\$ 80.93	\$ 35.01
438373	TOWEL PAPER CENTER PULL WE	CT	\$ 98.71	\$ 35.02
24394128	COLD CUP COMPOSTABLE16OZ 300CT	CT	\$ 60.76	\$ 35.04
591581	ASST LOLLIPOPS 19LBS	CT	\$ 82.14	\$ 35.16
319849	BLUE PERFORMANC BURNI PAD 20IN	CT	\$ 69.03	\$ 35.16
538959	TRASH BAG 40GAL BK 100CT RECY	CT	\$ 94.39	\$ 35.16
2716018	SCOTT HAND CLEANER WITHGRIT 8L	CT	\$ 67.95	\$ 35.18
915154	VIREX II 256 ONE STEP DISINFEC	CT	\$ 87.28	\$ 35.19
485440	BOARD POSTER ASST NEON 22X28	CT	\$ 42.50	\$ 35.25
918430	CUT-END MOP COTTON WH 20#	CT	\$ 78.61	\$ 35.28
24326074	FOAM HOT/COLD CUPS 8OZ	CT	\$ 47.32	\$ 35.28
1031328	STP CAD IJ BOND 92/20 30INX150	CT	\$ 63.25	\$ 35.29
332961	BOWLS 12OZ PATH 500/CT	CT	\$ 95.22	\$ 35.30
24326070	FOAM HOT/COLD CUPS 16OZ	CT	\$ 54.39	\$ 35.34
303215	3X1000X45 GA BND FLM 18RL/CS	CT	\$ 51.60	\$ 35.41
812433	TISSUE FACIAL BOUTIQUE 36/CART	CT	\$ 69.68	\$ 35.42
24375274	PERK RED PLSTC CUP 16OZ 500PK	CT	\$ 119.99	\$ 35.44
672164	KC HARDWOUND ROLL TOWEL 8X60	CT	\$ 106.12	\$ 35.46
1977080	RECLOSE POLY BAGS 4X6 4 MIL	CT	\$ 42.00	\$ 35.46
2659594	SCOTT SLIMROLLHRT FOR PINKPLUG	CT	\$ 78.75	\$ 35.46
420459	CW LD RCY 1.5ML 56GAL BK CT100	CT	\$ 61.51	\$ 35.49
372365	PURELL ADX GEL HD SNTZR 1200ML	CT	\$ 75.14	\$ 35.51
443837	PRV ADX CR/MD FOAM SOAP 1250ML	CT	\$ 75.47	\$ 35.53
372297	3 OZ WAX PATH CUP 1200CT	CT	\$ 72.69	\$ 35.56
2453605	GPPRO PACBLU FOAMSOAP FRAGFREE	CT	\$ 96.63	\$ 35.56
1387176	12 OUNCE PAPER BOWLS	CT	\$ 77.80	\$ 35.59
354802	GRANDMAS MINI VANILLA SANDWICH	CT	\$ 37.38	\$ 35.61
357858	REFLECTIONS SERVINGTONG 9IN	CT	\$ 90.78	\$ 35.61
690747	STAPLES RECYLD LT LG BOX 12/PK	CT	\$ 108.68	\$ 35.61
192476	9BLU TUG TIGHTPULL-TIGHTSLS	CT	\$ 69.45	\$ 35.64
192475	9GRNTUGTIGHT PULL-TIGHT SLS	CT	\$ 69.45	\$ 35.64
822836	BP TFX CNBRY FOAM SOAP 1200ML	CT	\$ 79.17	\$ 35.64
806436	FORK PLY HVYWT DNS WE	CT	\$ 64.12	\$ 35.73
821481	9 1/2 X 11 20# WHITE BOND	CT	\$ 136.68	\$ 35.75
24323029	CW64 NEUTRAL CLNR EXPRESSMIX	CT	\$ 102.75	\$ 35.76
812853	PAD SCRUB N STRIP DOODLEBUG W	CT	\$ 74.65	\$ 35.77
1387177	6 INCH PAPER PLATE	CT	\$ 78.33	\$ 35.78
2801417	PURELL ES4 PRF ADV SAN FRGFREE	CT	\$ 82.59	\$ 35.78
889298	LATEX DISP GLOVE PWDR SM 1M/CT	CT	\$ 54.55	\$ 35.79
2729257	PURELL FMX-20 SOAP 2000ML ED	CT	\$ 80.93	\$ 35.81
507769	MAILERS PADDED SELF SEAL 14.25	CT	\$ 64.26	\$ 35.82
420247	SCOTT GRNCRT CLEANSE 1.5L 2CT	CT	\$ 66.75	\$ 35.83
689192	BB DATA-PAK STORAGE BOX 4PK	CT	\$ 115.12	\$ 35.87
722986	SOFPULL PREM CENTERPULL TOWELS	CT	\$ 109.01	\$ 35.88
503405	SCOTT 2-PLY TOILET TISSUE	CT	\$ 102.29	\$ 35.92
24394115	COMPOSTABLE HOT CUP 10OZ 500CT	CT	\$ 52.39	\$ 35.96
905197	SEB 10 OZ HOT CUP 500/CT	CT	\$ 72.09	\$ 35.96

New Core Pricing Sourcewell - NJPA				
Item # w/ Whls Pfx	Item Description	UOM	List Prices	Contract Sell Price
887265	RUBBERMAID HYGEN MICROFIBER RD	CT	\$ 78.95	\$ 35.99
905199	SEB 16 OZ HOT CUP 300/CT	CT	\$ 69.60	\$ 35.99
903970	STARBURST GUMMI BURST 6OZ. BAG	CT	\$ 46.84	\$ 35.99
806421	GOJO FMX20 CRNBRYSOAP 2000ML	CT	\$ 80.36	\$ 36.08
1389513	GUESTURES	CT	\$ 37.98	\$ 36.09
1977463	RECLOSE POLY BAGS 9X12 2 MIL	CT	\$ 52.92	\$ 36.09
916718	GOJO FMX CRBY FOAM SOAP 1250ML	CT	\$ 80.40	\$ 36.11
800720	TISSUE TOILET CORELESS 2PLY	CT	\$ 110.94	\$ 36.13
947685	10X13X2 WHITE EXPND TYVEK ENV	CT	\$ 211.45	\$ 36.18
24405335	PERK 8OZ PAPER HOT CUPS 500CT	CT	\$ 39.95	\$ 36.18
391460	HP OFFICE QUICK PACK	CT	\$ 130.20	\$ 36.21
915656	SCOTT SLIM ROLL HARD ROLL TOWE	CT	\$ 79.86	\$ 36.21
192477	9REDTUG TIGHTPULL-TIGHTSEAL	CT	\$ 69.45	\$ 36.29
538892	BAG TRASH 7-10 GALLON BK	CT	\$ 119.00	\$ 36.29
698534	BANDING WRAP 3X1000 80G 18/CS	CT	\$ 60.75	\$ 36.29
803710	BB RECYCLED STOR/FILE BOXES	CT	\$ 100.32	\$ 36.29
198545	DEW RAG HIGH PEFORMNCE CAMO	CT	\$ 59.50	\$ 36.29
198546	DEW RAG HIGH PEFORMNCE STAR	CT	\$ 45.36	\$ 36.29
849196	ERASER BURNISH PAD 3600 21IN	CT	\$ 100.50	\$ 36.29
370056	MARDIGRAS 12OZ BOWLS 1000CT	CT	\$ 65.19	\$ 36.32
947604	8.5X14.5 BBL LINED POLY MLR	CT	\$ 99.05	\$ 36.39
370144	BP ADX HAIR/SHWR WASH 700ML	CT	\$ 65.79	\$ 36.39
2091620	SE66 DSNFECT QUICKMIX	CT	\$ 66.30	\$ 36.40
167346	SPITFIRE PWR CLNR 32OZ 12CT	CT	\$ 94.16	\$ 36.42
949086	9.5X14.5 BBL LINED POLY MLR	CT	\$ 104.58	\$ 36.52
844716	ENMOTION(R) FOAM SOAP 1200ML	CT	\$ 75.00	\$ 36.52
861586	BUSTELO COFFE FRAC PK 2OZ 30CT	CT	\$ 66.84	\$ 36.54
2120229	TASKI INTELLIPAD - 11 2 EA	CT	\$ 68.18	\$ 36.59
812931	NAPKIN SANITARY NATURELL ULTRA	CT	\$ 64.06	\$ 36.60
235755	CW LD 2MIL 45GAL CLR CT/100	CT	\$ 125.22	\$ 36.62
847262	KLEENEX LUX FOAM ANTIBAC SKIN	CT	\$ 76.33	\$ 36.68
850826	SCOTT GRNCT CLEANSE 1000ML6CT	CT	\$ 84.62	\$ 36.72
2801220	PURLL CS4 FOAM SOAP 1250ML ED	CT	\$ 75.85	\$ 36.73
688106	ZIP 6 X 9 X 002 1M/CS	CT	\$ 38.65	\$ 36.81
749790	GOJO TFX SKN CDNR SOAP 1200ML	CT	\$ 79.17	\$ 36.82
375153	HANDSOAP FREE/CLEAR 800ML 4CT	CT	\$ 72.08	\$ 36.83
851650	KIMTECH PREP WIPERS FOR BLEACH	CT	\$ 150.69	\$ 36.83
848870	3M NAT BLEND WHITE PAD 3300 21	CT	\$ 79.51	\$ 36.84
331457	CHRM SOFT 12/4DR 142CT KDF XN	CT	\$ 78.57	\$ 36.88
812824	FLIPCHART W/BLEED-RESIS 2/CART	CT	\$ 66.65	\$ 36.88
602002	20OZ RDY-T-DRINK WDEMTHBTL FP	CT	\$ 51.95	\$ 36.89
2075054	SMOOTHMOVE CLS MOVE BX L 5PK	CT	\$ 67.89	\$ 36.91
324791	8.5X11 COPY PAPER CS IP	CT	\$ 224.18	\$ 36.92
821618	PPR TISSUE BATH 2PLY WHITE 605	CT	\$ 91.44	\$ 36.96
947076	2X2X72 .225 EDGE PRTCTR CASED	CT	\$ 91.23	\$ 36.99
685394	FLAT PB 9X12IN X 2 MIL 1M/CS	CT	\$ 54.02	\$ 36.99
1075493	40X48 BLUE 18MIC 200 HC IMP	CT	\$ 82.97	\$ 37.00
607837	PURELL HD SNTZR 4OZ	CT	\$ 122.12	\$ 37.04
24394119	COMPOSTABLE HOT CUP 12OZ 500CT	CT	\$ 54.99	\$ 37.07
375460	GOJ LTX7 ANTBC PLUM SOAP 700ML	CT	\$ 78.81	\$ 37.08
949084	7 1/4X12 BBL LINED POLY MLR	CT	\$ 76.95	\$ 37.09
818580	TUBE FLUORESCENT 34W 48 10/CA	CT	\$ 53.48	\$ 37.11
869526	SOLO 12OZ TRAVEL LID 1000CT	CT	\$ 101.16	\$ 37.12
812728	PPR TOWEL CTRPULL 8/275S	CT	\$ 99.23	\$ 37.14
919527	SE63 CONCENTRATED ODOR ELMINA	CT	\$ 218.74	\$ 37.16
430748	CRAYOLA 800CT CRAYONS	CT	\$ 83.09	\$ 37.18
866364	NEUTRALIZER CONDITIONER/ ODOR	CT	\$ 107.64	\$ 37.19
898637	CLEANER GP FORWARD GAL 4/CT	CT	\$ 78.03	\$ 37.24
812360	PAPER TOWEL NON PERF 1PLY HARD	CT	\$ 99.21	\$ 37.27
1522667	SMARTSTOCK MEDIUMWEIGHT POL	CT	\$ 67.53	\$ 37.27
286536	4 X 5 14 GRIDDLE POLISHING P	CT	\$ 106.75	\$ 37.31
365377	BATH TISSUE 96 RL	CT	\$ 96.52	\$ 37.31
1524390	SMARTSTOCK MEDIUM-WEIGHT POLY	CT	\$ 67.53	\$ 37.31

New Core Pricing Sourcewell - NJPA				
Item # w/ Whls Pfx	Item Description	UOM	List Prices	Contract Sell Price
814888	CW LD RCY 1.8ML 60GAL BK CT100	CT	\$ 82.02	\$ 37.33
24375271	PERK PAPER HOT CUP 16OZ 500CT	CT	\$ 63.15	\$ 37.33
2659203	WINDEX 1 GALLON 4/CT	CT	\$ 67.80	\$ 37.36
472384	CW LD AF 1.3ML 55GAL BLK CT100	CT	\$ 70.15	\$ 37.39
394123	CW LD AF 1.3ML 55GAL CL CT/100	CT	\$ 70.15	\$ 37.39
2729240	PURELL ES6 FOAM SOAP 1200ML	CT	\$ 72.41	\$ 37.43
2729613	PURELL ES6 FOAM SOAP 1200ML FS	CT	\$ 107.00	\$ 37.43
192164	8 40# FLRSCNT PINK CABLE TIES	CT	\$ 71.30	\$ 37.44
822852	BP4/FMX ANTBC FOAM SOAP 1250ML	CT	\$ 88.49	\$ 37.45
191996	15YLWTUG TIGHTPULL-TIGHTSLS	CT	\$ 79.83	\$ 37.49
357859	REFLECTIONS SERVING CAKECUTTER	CT	\$ 95.58	\$ 37.50
1561444	SCOTT CORELESS ROLL BATHTISSUE	CT	\$ 99.67	\$ 37.55
809730	ASTROBRIGHTS ASSORTED 5PK CASE	CT	\$ 66.15	\$ 37.67
888937	CW LD 8MIC 30GAL WHT CT/500	CT	\$ 41.14	\$ 37.69
370131	BP ADX7 ANTIBC PLUM SOAP 700ML	CT	\$ 68.25	\$ 37.70
2347003	FRITO LAY CLASSIC MIX VAR. PK	CT	\$ 56.47	\$ 37.72
970915	GLANCE NA (RTD) 2X1.5L	CT	\$ 82.41	\$ 37.72
919514	DISINFECTANT CLEANER LEMON DC	CT	\$ 79.74	\$ 37.73
2347002	LAYS REG POTATO CHIPS 64CT	CT	\$ 61.21	\$ 37.74
748423	SOLO 12OZ COLD CUP LID 1000CT	CT	\$ 97.51	\$ 37.75
748419	SOLO 16-24OZ LID 1000CT	CT	\$ 45.05	\$ 37.75
354807	LAYS SOUR CREAM & ONION POTATO	CT	\$ 68.35	\$ 37.78
960181	APRON STNDRD 28X46 WHT 1000CT	CT	\$ 78.10	\$ 37.79
919500	SE70 WASHROOM CLEANER	CT	\$ 171.06	\$ 37.80
443886	PROVON LTX CLR/MLD SOAP 1200ML	CT	\$ 74.39	\$ 37.82
102279	RENUZIT WALL BRACKET/6 PER CS	CT	\$ 64.80	\$ 37.87
870588	SOLO 8OZ TRAVELER LID 1000CT	CT	\$ 99.75	\$ 37.91
916719	GOJO TFX FOAM SOAP 1200ML	CT	\$ 81.54	\$ 37.93
915615	BRAWNY TOWEL/WIPE DSIP 400/CT	CT	\$ 79.06	\$ 37.94
1435583	3 MR. & 1 MRS. POTATO HEAD	CT	\$ 60.62	\$ 37.96
900206	CHEETOS CRUNCHY CHEESE SNACK	CT	\$ 68.35	\$ 38.02
354804	RUFFLES CHEDDAR & SOUR CREAM	CT	\$ 68.35	\$ 38.02
354806	RUFFLES REGULAR POTATO CHIPS	CT	\$ 68.35	\$ 38.02
697925	KLEENEX INSTANTHAND SANITIZ CT	CT	\$ 82.13	\$ 38.06
198544	DEW RAG HIGH PEFORMNCE BLUE	CT	\$ 59.50	\$ 38.07
062462	SOPPULL 100% RECYCLE HARDWOUND	CT	\$ 83.74	\$ 38.08
395314	2 PLY WHITE PAPER TOWELS	CT	\$ 68.54	\$ 38.12
949087	10 1/2X16 BBL LINED POLY MLR	CT	\$ 119.83	\$ 38.20
582984	PRV FMX MSTR CNBRY SOAP 1250ML	CT	\$ 80.40	\$ 38.23
506808	EASEL POST-IT SELF ADHESVE 2PK	CT	\$ 94.45	\$ 38.27
796430	GOJO FMX HAIR/BODY WASH 2000ML	CT	\$ 85.22	\$ 38.27
918432	CUT-END MOP COTTON WH 32#	CT	\$ 116.47	\$ 38.30
806425	GOJO FMX HAIR/BODY WASH 1250ML	CT	\$ 85.20	\$ 38.30
192062	12BLUTUGTIGHTPULL-TIGHT SLS	CT	\$ 74.92	\$ 38.44
192037	12GRNTUGTIGHTPULL-TIGHT SLS	CT	\$ 74.92	\$ 38.44
192095	12RD TUG TIGHTPULL-TIGHTSLS	CT	\$ 74.92	\$ 38.44
191997	12YLWTUG TIGHTPULL-TIGHTSLS	CT	\$ 74.92	\$ 38.44
375325	GOJ LTX PLUM ANTBC SOAP 1200ML	CT	\$ 81.84	\$ 38.52
919493	SE71 TOILET BOWL CLEANER	CT	\$ 103.53	\$ 38.52
2072490	QUAD COMP BOOK 100CT BLK	CT	\$ 52.08	\$ 38.55
828074	ANGEL SFT ULT 2PLY BATH TISSUE	CT	\$ 169.90	\$ 38.64
915964	SOFTSP HAND SANITIZER 1250ML	CT	\$ 74.99	\$ 38.65
869522	DART 12OZ TRANS CLD CUP 1000CT	CT	\$ 87.11	\$ 38.73
805749	NAPKIN SANITARY NATURELLE 8	CT	\$ 81.30	\$ 38.73
916720	GOJ TFX ANTBC FOAM SOAP 1200ML	CT	\$ 87.06	\$ 38.77
458107	ZIPLOC 1-GALLON FREEZER BAGS	CT	\$ 68.06	\$ 38.78
823292	CLEANER DSNFCT WIPES FRSH	CT	\$ 55.57	\$ 38.79
451760	GOJO LOTION SKIN CLNSR 800ML	CT	\$ 81.84	\$ 38.83
815912	PROV FMX HAIR/BODY WASH 1250ML	CT	\$ 85.20	\$ 38.85
2729243	PRL ES6 FOAM MILD SOAP 1200ML	CT	\$ 72.41	\$ 38.89
666679	IMPACT X-LG DISPOSE LAB COAT	CT	\$ 58.20	\$ 38.92
960182	APRON POLY 24X42 WH 1000CT	CT	\$ 78.70	\$ 38.93
2623069	CLEANER GLASS FRMLA 409	CT	\$ 73.56	\$ 38.96

New Core Pricing Sourcewell - NJPA				
Item # w/ Whls Pfx	Item Description	UOM	List Prices	Contract Sell Price
370137	BP ADX FLORAL FOAM SOAP 1250ML	CT	\$ 75.47	\$ 38.99
990650	HYDROGEN PROX WIPE 95/TUB 6/CT	CT	\$ 80.45	\$ 38.99
815054	STRIPPER FLOOR SE #82	CT	\$ 111.27	\$ 38.99
2121217	TASKI INTELLIPAD-12IN 2EA	CT	\$ 72.74	\$ 39.03
919742	WIPERS WYPALLX50 9.8 X13.4	CT	\$ 104.99	\$ 39.03
915714	KLEENEX FACIAL TISSUE 36/CT	CT	\$ 171.10	\$ 39.13
443841	PROVON LTX7 CLN/MLD SOAP 700ML	CT	\$ 71.64	\$ 39.17
607830	PURELL ALOE HD SNTZR 4OZ	CT	\$ 82.64	\$ 39.22
916717	GOJO FMX FOAM SOAP 1250ML	CT	\$ 82.83	\$ 39.25
589571	MAILER SS-BUBLE7.25X12KFT	CT	\$ 97.24	\$ 39.29
230999	SCOTT FLORAL CLEANSER 1.5L 2CT	CT	\$ 87.22	\$ 39.33
800794	TISSUE TOILET HEAVEN CHCE 2PLY	CT	\$ 94.87	\$ 39.33
1983438	EL/MDTQS 13W GU24	CT	\$ 292.56	\$ 39.39
812447	WIPE WYPALL IN A BUCKET REFILL	CT	\$ 124.70	\$ 39.39
970905	BATHROOM SCALE AND SCALE REMVR	CT	\$ 89.15	\$ 39.44
495818	BOX FILE LTR/LGL KRAFT 12/CT	CT	\$ 103.80	\$ 39.44
896498	SOLO BISTRO 8OZ HOT CUP 500CT	CT	\$ 84.86	\$ 39.44
1645764	EVERYDAY 300 COUNT NAPKIN	CT	\$ 146.30	\$ 39.46
375577	SUSTAINABLE EARTH 8.5X11 CASE	CT	\$ 217.03	\$ 39.46
960186	FACEMASK EAR LOOP BLU 500CT	CT	\$ 73.70	\$ 39.52
375455	BP LTX CR/MLD FOAM SOAP 1200ML	CT	\$ 74.39	\$ 39.53
375454	BP LTX POMBRY FOAM SOAP 1200ML	CT	\$ 74.39	\$ 39.53
2729264	PURELL ES4 HD SNTZR 1200ML FS	CT	\$ 116.99	\$ 39.62
1977470	FLAT POLY BAGS 20X30 3 MIL	CT	\$ 86.10	\$ 39.69
826154	DISPENSER YARN PPR AST	CT	\$ 69.48	\$ 39.70
815911	GOJ FMX ANTBC FOAM SOAP 1250ML	CT	\$ 88.49	\$ 39.74
2597592	51X48 LINR 1.5 ML 1C/CT BK	CT	\$ 90.42	\$ 39.77
409921	CW LD 1.3ML 30GAL BLU CT/200	CT	\$ 92.33	\$ 39.77
2555205	ENMOTION TRNQLALOE ANTMCRBSOAP	CT	\$ 87.13	\$ 39.78
198799	CREW HEAVY DUTY BOWL CLNR12X32	CT	\$ 81.47	\$ 39.83
579939	KC SCOT 2-PLY TP 80RL 550SH	CT	\$ 182.88	\$ 39.83
342601	CW LD 1.3ML 30GAL BLU CT/200	CT	\$ 118.62	\$ 39.84
376497	RED BEVERAGE NAPKIN 10X10	CT	\$ 92.30	\$ 39.88
657461	FOLGERS COLOMBIAN GROUND COFFE	CT	\$ 92.47	\$ 39.89
538983	TRASH BAGS 55-60GAL RECYC 100C	CT	\$ 110.24	\$ 39.89
687586	ZIP 6X9X004 SINGLTRACK 1M/CS	CT	\$ 70.93	\$ 39.89
112894	WIPE BABY FRAG FREE0/PK	CT	\$ 80.46	\$ 39.91
812914	CW LD RCY 2ML 33GAL BLK CT/100	CT	\$ 54.02	\$ 39.96
329255	3X165 BOND ROLL CARTON	CT	\$ 53.04	\$ 39.99
1952550	ALTERRA REAL MILK FROTH	CT	\$ 45.18	\$ 39.99
659363	CLOTH MICROFIBER GLASS/MIRROR	CT	\$ 94.80	\$ 39.99
135848	STAPLES 8.5X11 COPY CS	CT	\$ 239.14	\$ 39.99
915416	WYPALL X80 WIPERS 160/CT	CT	\$ 47.33	\$ 39.99
627185	EASYPAK NEUTRL CLNR 90PK 2PKCT	CT	\$ 114.54	\$ 40.00
812395	WIPE WETTASK 12X12.25 6/90 S	CT	\$ 128.75	\$ 40.00
2398771	SAHALE FRUIT NUT CLASSIC MIX	CT	\$ 41.29	\$ 40.05
913740	OXIVIR TB 12 X 32 OZ	CT	\$ 106.40	\$ 40.06
435568	TRASHLINER 55-60 GAL HGH DEN	CT	\$ 70.13	\$ 40.07
370134	BP ADX CR/MLD FOAM SOAP 1250ML	CT	\$ 75.47	\$ 40.09
574741	BOX LETTER STRING/BUTTON	CT	\$ 113.20	\$ 40.10
920338	SE61 GLASS CLEANER CONCENTRAT	CT	\$ 112.89	\$ 40.17
1680427	CHARMIN ULTRASTRONG 12/4 DR154	CT	\$ 95.40	\$ 40.19
408419	WYPALL L40 WIPERS	CT	\$ 140.36	\$ 40.22
427349	9X12 2MIL RECLOSABLE POLY BAGS	CT	\$ 78.71	\$ 40.28
947108	3X20 WHITE MLING TUBE W/CAPS	CT	\$ 78.39	\$ 40.29
192346	8 50# BLACK UV CABLE TIES	CT	\$ 68.50	\$ 40.29
905797	STAPLES COPY QUICKPACK2500	CT	\$ 116.81	\$ 40.31
850829	SCOTT FOAM HND SP REFILLS 6CT	CT	\$ 88.10	\$ 40.33
805890	NAPKIN SANITARY STAYFREE	CT	\$ 72.56	\$ 40.34
574744	BOX STORAGE STRING/BTN LETTER	CT	\$ 100.04	\$ 40.35
071077	FLOOR MAT CMDE DISP FRSH BK6CT	CT	\$ 58.05	\$ 40.43
071072	FLOOR MAT URNL DISP FRSH BK6CT	CT	\$ 63.01	\$ 40.43
609866	TORK PERFORATED ROLL TOWEL 2PL	CT	\$ 121.29	\$ 40.45

New Core Pricing Sourcewell - NJPA				
Item # w/ Whls Pfx	Item Description	UOM	List Prices	Contract Sell Price
331603	GLOVE DISP POLY CLR SM10000/CT	CT	\$ 91.15	\$ 40.48
2847069	BOUNTY ESNTL 30 RGLR ROLL 40SH	CT	\$ 51.37	\$ 40.49
915616	BRAWNY INDUS HEAVYD SHOP TOWEL	CT	\$ 127.25	\$ 40.61
819025	SPONGE POWR 20CT	CT	\$ 79.10	\$ 40.62
429372	3 X 18 KRAFT MAIL TUBE	CT	\$ 66.83	\$ 40.67
515224	CUP PAPER HOT PERFECT TOUCH 8-	CT	\$ 115.98	\$ 40.72
607841	PURELL HD SNTZR 8OZ	CT	\$ 78.23	\$ 40.94
192036	15GRNTUGTIGHTPULL-TIGHT SLS	CT	\$ 79.83	\$ 40.95
192094	15RD TUG TIGHTPULL-TIGHTSLS	CT	\$ 79.83	\$ 40.95
2070871	6QT CONTAINER 6PK	CT	\$ 53.64	\$ 40.95
354810	FRITOS CORN CHIPS	CT	\$ 74.06	\$ 40.99
364104	LSS LAYS BBQ POTATO CHIPS 64PK	CT	\$ 68.35	\$ 40.99
2801416	PURELL ES6 HD SNTZR 1200ML PF	CT	\$ 89.38	\$ 40.99
2398773	POM VANILLA GLAZED MIXED CASHE	CT	\$ 41.17	\$ 41.12
2398772	SAHALE HONEY GLAZED MIXED ALMO	CT	\$ 41.17	\$ 41.12
915267	VIREX II 256 ONE STEP DISF 2CT	CT	\$ 97.41	\$ 41.16
808298	TISSUE FACIAL KLEENEX 2PLY	CT	\$ 124.54	\$ 41.18
192061	15BLUTUGTIGHTPULL-TIGHT SLS	CT	\$ 79.83	\$ 41.19
936755	SOPULL 100% RCY TOWEL	CT	\$ 90.79	\$ 41.19
854521	CORELESS STAND ROLL TISS 36/CS	CT	\$ 105.08	\$ 41.25
429377	3 X 24 KRAFT MAIL TUBE	CT	\$ 75.64	\$ 41.27
905198	SEB 12 OZ HOT CUP 500/CT	CT	\$ 82.74	\$ 41.29
960180	APRON HVYWGT 28X46 WHT 500CT	CT	\$ 83.75	\$ 41.43
915279	GLASS AND MULTI SURFACE CLEANER	CT	\$ 77.73	\$ 41.44
342595	30X43 YEL 1.3MIL HEALTH 200CT	CT	\$ 128.92	\$ 41.46
1560822	SCOTT MOCHA MOD HARD ROLL TOWL	CT	\$ 109.46	\$ 41.46
866355	HEAVY-DUTY CLEANER DEGREASER	CT	\$ 122.07	\$ 41.47
323333	CLEANER BLEACH CRM 32OZ 8CT	CT	\$ 75.40	\$ 41.54
507762	MAILERS PADDED SELF SEAL 9.5X	CT	\$ 71.10	\$ 41.54
375458	BP LTX7 CLR/MLD HND SOAP 700ML	CT	\$ 71.64	\$ 41.59
375324	BP LTX7 PMBRY SOAP RFL 700ML	CT	\$ 71.64	\$ 41.59
870239	DART 20OZ FOAM CUP 25/PK	CT	\$ 42.91	\$ 41.62
2729251	PURELL ES4 HAND SANTZR 1200ML	CT	\$ 79.17	\$ 41.65
020387	3M WHITE SUPER POLISH PAD	CT	\$ 137.72	\$ 41.67
2707914	SCOTT HICAP BATH TISSUE 36CT	CT	\$ 79.44	\$ 41.68
814333	WIPE LYSOL SANITZG L/LIME480CT	CT	\$ 53.40	\$ 41.69
812985	DISINFECTANT VIREX TB RTU 32 O	CT	\$ 74.69	\$ 41.70
824032	GOJ NXT ANTIMC SOAP RFL 2000ML	CT	\$ 107.19	\$ 41.70
2334475	ROLD GOLD PRETZEL TWISTS	CT	\$ 58.19	\$ 41.70
589577	MAILER SS-BUBLE14.25X20KT	CT	\$ 119.86	\$ 41.74
947336	3X3 X 40 .160 EDGE PROTECT	CT	\$ 108.38	\$ 41.79
1161625	220CT WYPALL WIPERS IN BUCKET	CT	\$ 80.74	\$ 41.84
901558	PPR TOWEL KLEENEX	CT	\$ 105.40	\$ 41.85
2580206	ENMOTION FRAGFREE ANTMCRBLSOAP	CT	\$ 92.25	\$ 41.94
2070325	FOLGERS BLACK SILK FILTER 40CT	CT	\$ 72.61	\$ 41.99
2070326	FOLGERS BLACK SILK FRAC 42CT	CT	\$ 69.53	\$ 41.99
2741498	ENMOTION FOAM SOAP DISP REFILL	CT	\$ 81.58	\$ 42.01
2726885	ENMOTION FOAMSOAP REFL GRNALOE	CT	\$ 81.58	\$ 42.01
1508129	SKINNY POP 100 CALORIE 24CT	CT	\$ 52.22	\$ 42.04
198543	BANDANA TIE EVAP COOLING STAR	CT	\$ 47.41	\$ 42.07
1603916	BLUE PLY MAIL14 1/2X19100/CT	CT	\$ 90.25	\$ 42.07
684690	BP FOAM HND SOAP HONEY 1 GL	CT	\$ 93.33	\$ 42.07
198542	BANDANA TIE EVAP COOLING NAVY	CT	\$ 47.41	\$ 42.18
2075055	SMOOTHMOVE CLS MOVE BX M 8PK	CT	\$ 91.58	\$ 42.19
847257	SCOTT CUC HND SNTZR 1200ML 2CT	CT	\$ 108.68	\$ 42.22
425948	STPL FACIAL FLT MLTPK 48PK	CT	\$ 135.92	\$ 42.22
607842	REFILL 800ML ANTISEP INST	CT	\$ 110.00	\$ 42.28
342596	30X43 RED 1.3MIL HEALTH 200CT	CT	\$ 128.92	\$ 42.30
402484	ALPHA HP MULTI-SURFACE CLNR 2X	CT	\$ 95.98	\$ 42.32
924190	BRAWNY SURFACE WIPER SYSTEM	CT	\$ 123.39	\$ 42.32
472380	CW LD 1.1.MIL 32GAL CLR CT/200	CT	\$ 76.69	\$ 42.34
507796	MAILERS PADDED SELF SEAL 12.5	CT	\$ 54.25	\$ 42.47
027750	CHAFING FUEL 4HR SCREW CAP	CT	\$ 79.78	\$ 42.49

New Core Pricing Sourcewell - NJPA				
Item # w/ Whls Pfx	Item Description	UOM	List Prices	Contract Sell Price
330332	CLEANR PERDIEM GP 1.4L 2CT	CT	\$ 105.09	\$ 42.50
601446	LIQUID CONC LEMONADE 5GL 6CT	CT	\$ 70.05	\$ 42.50
2075163	FOLGERS FROTH CAPP TOPP 6CT	CT	\$ 54.99	\$ 42.52
685267	FLATPB 10X13IN X 1.5 MIL 1M/CS	CT	\$ 43.84	\$ 42.52
177154	COMP PPR 9.5X11 2500CT 20 LBS	CT	\$ 168.35	\$ 42.56
812930	TISSUE BATH 2-PLY 5.75 DIAMETE	CT	\$ 102.13	\$ 42.56
819331	NATURALS BOUTIQUE* FACAIL TISS	CT	\$ 163.52	\$ 42.57
915147	LEMON FURNITURE POLISH 12CT	CT	\$ 95.10	\$ 42.58
2729253	PURELL ES4 HD SNTZR 1200ML PF	CT	\$ 123.05	\$ 42.58
731793	FLEX SOAP FOAM 1300ML	CT	\$ 83.94	\$ 42.65
948582	4.75X2.375 ACPTD BLU INSPNTAG	CT	\$ 105.83	\$ 42.66
948586	4.75X2.375 RJCTD INSPCTNTAG	CT	\$ 105.83	\$ 42.66
198541	BANDANA TIE EVAP COOLING BLUE	CT	\$ 47.41	\$ 42.67
642718	PROVON FMX ANTIMC SOAP 1250ML	CT	\$ 88.49	\$ 42.67
192035	18GRNTUGTIGHTPULL-TIGHT SLS	CT	\$ 84.08	\$ 42.72
920353	BP ANTIBAC SOAP RFL 800ML	CT	\$ 102.38	\$ 42.73
796424	TOWEL ROLL HIGH CAPACITY PREFE	CT	\$ 110.75	\$ 42.73
811486	SEATTLES BEST VANILLA BEAN	CT	\$ 97.95	\$ 42.74
2800706	PRL ES6 BAK ANTMC SOAP 1200ML	CT	\$ 79.70	\$ 42.76
812375	TISSUE TOILET SCOTT RECY 2PLY	CT	\$ 104.29	\$ 42.79
915394	OXIVIR FIVE 16 CONCENTRATE 2X1	CT	\$ 86.95	\$ 42.80
492072	SPLS 8.5X11 30% REC COPY CS	CT	\$ 252.66	\$ 42.81
913914	OXIVIR FIVE 16 RTD 1.5L 2CT	CT	\$ 119.94	\$ 42.87
909750	MAILER CUSHION TUFFGUARD SLFSE	CT	\$ 53.50	\$ 42.88
919507	MULTI-PURPOSE CLEANER RTU	CT	\$ 110.41	\$ 42.95
114025	POPCORNERS VARIETY CHIPS 72CT	CT	\$ 73.54	\$ 42.99
286465	PRV TFX FOAM CRBRY SOAP 1200ML	CT	\$ 117.00	\$ 43.03
2145782	ZICO COCONUT WTR 16.9 OZ 12CT	CT	\$ 57.13	\$ 43.03
812660	PAPER TOWEL CORMATIC HI-CAPACI	CT	\$ 99.92	\$ 43.04
919484	ANTIBACTERIAL FOAM SKIN CLNSR	CT	\$ 96.60	\$ 43.09
463484	FLOOR PAD 20IN NATURAL WHITE	CT	\$ 70.35	\$ 43.10
2417509	SURFACE PREPARATION PAD 14 IN	CT	\$ 96.25	\$ 43.10
192093	18RD TUG TIGHTPULL-TIGHTSLS	CT	\$ 84.08	\$ 43.13
191995	18YLWTUG TIGHTPULL-TIGHTSLS	CT	\$ 84.08	\$ 43.13
808374	WIPE WYPALL L30 ECONOMZR	CT	\$ 89.29	\$ 43.13
2763410	NATURAL BLEND TAN FLOOR PADS	CT	\$ 75.20	\$ 43.18
2709334	FLOOR PAD 14X20 BL 5300 10/CT	CT	\$ 117.11	\$ 43.20
948584	4.75X2.375 ACPTD GRN INSPNTAG	CT	\$ 105.83	\$ 43.26
915612	PREFERENCE 2-PLY 1/8 NAPKINS	CT	\$ 103.49	\$ 43.26
24401981	COLOR PR 20/96 4000 CT TRU RED	CT	\$ 219.21	\$ 43.35
812573	KNIFE CORN PLASTIC HEAT STABLE	CT	\$ 114.07	\$ 43.39
414070	REG SIZE CRAYONS 800 COUNT	CT	\$ 95.36	\$ 43.39
1979978	FNTSTK GNL PRP CLNR DS/SN 4CT	CT	\$ 44.75	\$ 43.41
078586	FRAME 04444 HANGING FOLDER	CT	\$ 72.87	\$ 43.41
357860	REFLECTIONS 10IN SERVING FORK	CT	\$ 110.45	\$ 43.43
764697	CLEANER DRAIN LIQPLUMR HD	CT	\$ 113.05	\$ 43.45
848923	3M HIGH PRODUCT PAD 7300 19IN	CT	\$ 108.61	\$ 43.47
910004	PAC GARDEN 1200 ML FOAM SOAP	CT	\$ 87.00	\$ 43.51
375452	BP LTX-7 ANTBC FOAM SOAP 700ML	CT	\$ 78.81	\$ 43.53
920346	GOJO NXT DLX SOAP RFL 1000ML	CT	\$ 104.57	\$ 43.58
318594	GOJO ADX HAND/SHWR WASH 700ML	CT	\$ 97.24	\$ 43.62
2774046	STPLS 12OZ PAPER CUP 500/CT	CT	\$ 44.99	\$ 43.64
920558	CLEANER CARPET SPOTTER	CT	\$ 191.96	\$ 43.75
949015	14 1/4X20 BBL LINED POLY MLR	CT	\$ 83.48	\$ 43.82
672166	KC HARDWOUND ROLL TOWELS 8X95	CT	\$ 130.29	\$ 43.88
756976	SPLS 8.5X11 100% MULTI 5RM CS	CT	\$ 143.93	\$ 43.90
822832	BP TFX ANTBC FOAM SOAP 1200ML	CT	\$ 87.06	\$ 43.93
805252	TISSUE TOILET ENVISION 2PLY	CT	\$ 108.80	\$ 43.97
037524	SMARTSTOCK BIO-BLEND FORK REFI	CT	\$ 87.29	\$ 44.04
037523	SMARTSTOCK BIO-BLEND KNIFE REF	CT	\$ 87.29	\$ 44.04
037522	SMARTSTOCK BIO-BLEND SPOON REF	CT	\$ 87.29	\$ 44.04
805417	GOJ NXT BDY/HAIR SHMPOO 2000ML	CT	\$ 105.87	\$ 44.10
2729234	PURELLES8 FMSOAP FRGFREE1200ML	CT	\$ 80.52	\$ 44.10

New Core Pricing Sourcewell - NJPA				
Item # w/ Whls Pfx	Item Description	UOM	List Prices	Contract Sell Price
515516	TISSUE FACIAL ANGEL SOFT CUBE	CT	\$ 161.26	\$ 44.13
816011	CLEANER WIPE REUSE 150/CARTON	CT	\$ 123.31	\$ 44.14
947078	3X3 X 72 .225 EDGE PROTECT	CT	\$ 101.22	\$ 44.19
847292	CW LD 1.3MIL 60GAL CLR CT/100	CT	\$ 47.85	\$ 44.25
915158	EXTRACTION RINSE 2X1.5L	CT	\$ 114.87	\$ 44.28
370143	BP ADX SHOWER WASH 1250ML	CT	\$ 80.07	\$ 44.30
919528	SE74 LIQUID HAND CLEANER	CT	\$ 106.18	\$ 44.34
2622676	CLEANER TIDE FLOOR 100/CT	CT	\$ 66.68	\$ 44.36
920341	ENZYME PLUS ODOR ELIMINATOR	CT	\$ 71.25	\$ 44.40
888979	CW HD 8MIC 16GAL BLK CT/1000	CT	\$ 57.21	\$ 44.49
2661503	STD VIEW BINDR 1 IN BLK 12PK	CT	\$ 99.95	\$ 44.49
2661504	STD VIEW BINDR 1 IN WT 12PK	CT	\$ 99.95	\$ 44.49
800806	ECOGREEN RECY STD BATH TISS	CT	\$ 88.71	\$ 44.50
610511	PROJ. DISPLAY BRD 36X48WH.	CT	\$ 126.24	\$ 44.50
919855	TISSUE BRM CRLS 1PLY 18RL	CT	\$ 114.28	\$ 44.50
601603	CLAY MDLMGC 8OZ 12PK WE	CT	\$ 69.40	\$ 44.51
919504	SE64 NEUTRAL CLEANER HANDYMIX	CT	\$ 108.12	\$ 44.54
812961	CLNR DISINFECTANT TRIADIII QTR	CT	\$ 56.41	\$ 44.59
1603913	BLACK PLY MAIL14 1/2X19100/CT	CT	\$ 90.25	\$ 44.60
1603914	RED PLY MAIL14 1/2X19100/CT	CT	\$ 90.25	\$ 44.60
1603915	YELLOW PLY MAIL14 1/2X19100/CT	CT	\$ 90.25	\$ 44.60
936393	SANITARY BED LINERS 500/CS	CT	\$ 68.00	\$ 44.61
688508	CT16 FULLFACE 7X5.5 PKGLST 1M/	CT	\$ 89.84	\$ 44.62
865670	COFFEE KCUP DARK MAGIC 96CT	CT	\$ 87.12	\$ 44.65
375469	PURELL HD SNTZR 12OZ - 12CT	CT	\$ 99.84	\$ 44.67
947546	3X3 X 40 .120 EDGE PROTECT	CT	\$ 84.50	\$ 44.69
923542	HAMM PREM IJ/LSR 24/97 5-RM CS	CT	\$ 161.59	\$ 44.72
2723724	4IN HD BINDER BULK PACK WHITE	CT	\$ 135.96	\$ 44.74
601794	LIQUID CONC FRUIT PUCH 5GL 6CT	CT	\$ 84.26	\$ 44.74
601447	LIQUID CONC ORANGE 5GL 6CT	CT	\$ 84.26	\$ 44.74
949491	3-1/8 X 900 FT 55GRM THERMAL	CT	\$ 95.52	\$ 44.76
2120993	TASKI INTELLIPAD - 13 2 EA	CT	\$ 83.44	\$ 44.77
181140	COVERALL KLNGRD A35 2XL	CT	\$ 85.94	\$ 44.81
180505	COVERALL KLNGRD A35 LARGE	CT	\$ 87.19	\$ 44.81
181529	COVERALL KLNGRD A35 MEDIUM	CT	\$ 85.94	\$ 44.81
181141	COVERALL KLNGRD A35 XL	CT	\$ 85.94	\$ 44.81
1603910	EXPND PLY MAIL13X16X4100/CT	CT	\$ 72.28	\$ 44.83
807687	BAGASSE ESLPD 27X36 SQRS	CT	\$ 169.64	\$ 44.84
819314	NATURELLE PLUS MAXI W/WINGS	CT	\$ 82.11	\$ 44.84
889523	LATEX DISP GLOVE PWDR MD 1M/CT	CT	\$ 54.55	\$ 44.87
889326	LATEX DISP GLOVE PWDR XL 1M/CT	CT	\$ 54.55	\$ 44.87
478155	KLEENEX FOAM HAIR/ BODY 1000ML	CT	\$ 128.60	\$ 44.95
848869	3M NAT BLEND WHITE PAD 3300 24	CT	\$ 148.63	\$ 44.96
2797985	BP6 CLR/MILD FOAM SOAP 1200ML	CT	\$ 72.41	\$ 44.99
24375255	PERK PAPER HOT CUP 12OZ 500CT	CT	\$ 54.33	\$ 44.99
2410122	PROVON FMX FOAM SOAP 1250ML	CT	\$ 82.83	\$ 44.99
653324	REMOVER MIST GUM II 6OZ	CT	\$ 96.48	\$ 44.99
654822	SOAP LAVA BAR #5	CT	\$ 72.28	\$ 44.99
24322422	STPL FACIAL CUBE EA 36PK 95	CT	\$ 117.72	\$ 44.99
575141	BOX LEGAL STRING/BUTTON	CT	\$ 126.08	\$ 45.01
847549	BAG POLY ZIP RECLOSE 3X5	CT	\$ 80.76	\$ 45.08
357861	REFLECTIONS 10IN SERVING SPOON	CT	\$ 102.75	\$ 45.08
812580	SPOON PLASTIC CORN HEAT STABLE	CT	\$ 114.07	\$ 45.09
234062	XEROX 8.5X11 COPY/PRINT CS	CT	\$ 248.60	\$ 45.12
2729231	PURELLES8 FMSOAP FRESH 1200ML	CT	\$ 80.52	\$ 45.14
919483	CLEAN-UP DISINFECTANT CLEANER	CT	\$ 56.52	\$ 45.16
2723095	KLEENEX JR. FACIAL TISSUE 80CT	CT	\$ 96.00	\$ 45.18
965088	FABRIC SOFTNR SHT 160BX 6BX/CT	CT	\$ 108.77	\$ 45.20
756970	SPLS 8.5X11 50%REC MULTI 28#CS	CT	\$ 156.64	\$ 45.20
043846	BANDANA 6700 EVP TIE LIME 24CT	CT	\$ 50.26	\$ 45.23
375326	BP LTX PLUM ANTBC SOAP 1200ML	CT	\$ 81.84	\$ 45.27
506539	3X3X48 (.160) EDGE PROTECTOR	CT	\$ 100.72	\$ 45.29
919501	SE65 HEAVY DUTY CLEANER	CT	\$ 132.65	\$ 45.33

New Core Pricing Sourcewell - NJPA				
Item # w/ Whls Pfx	Item Description	UOM	List Prices	Contract Sell Price
494903	4 1/2IN X 6IN (PF) PCK LST ENC	CT	\$ 92.40	\$ 45.36
1558109	CLEANSR CREME EMEREL 32OZ/12CT	CT	\$ 100.07	\$ 45.38
427834	CRYSTAL CLEAR TAPE 24PK	CT	\$ 114.99	\$ 45.38
947589	2X2X40 .160 EDGE PRTCTR CASED	CT	\$ 104.00	\$ 45.39
575143	BOX STORAGE STRNG/BUTTON LGL	CT	\$ 111.64	\$ 45.39
818572	LID CUP PLAS F/8OZ HOT CUP CT	CT	\$ 103.92	\$ 45.42
869467	SOLO SYMP 8.5IN PLATE 500CT	CT	\$ 66.07	\$ 45.42
2729236	PURELL ES8 FOAM SOAP 1200ML FS	CT	\$ 80.52	\$ 45.43
735165	CUP 10OZ PERFECTOUC 500C	CT	\$ 132.24	\$ 45.46
887687	NAPKINS MEGACARTRIDGE 875/PK 6	CT	\$ 120.64	\$ 45.49
808388	PPR TOWEL CTR FLOW 2PLY	CT	\$ 108.29	\$ 45.51
812927	TISSUE BATHROOM 2-PLY PREMIUM	CT	\$ 131.23	\$ 45.52
2579522	ENMOTION GRN&FRAGFREE HND SOAP	CT	\$ 100.00	\$ 45.57
2071229	BRAVO HD FLR STRIPPER 4 1GL/CT	CT	\$ 103.30	\$ 45.62
812823	PAD FLOOR BUFFING 20 RED 5/CT	CT	\$ 61.29	\$ 45.63
890524	TRIANGULAR CRAYONS 256 CT	CT	\$ 67.38	\$ 45.65
414069	LARGE SIZE CRAYONS 400 COUNT	CT	\$ 95.36	\$ 45.71
2622587	SOAP SANIFRSH PINK 4/1GL	CT	\$ 53.20	\$ 45.78
812975	LID DOME 10 OZ HOT DRINK CUP W	CT	\$ 105.03	\$ 45.90
849199	NATRL BELND TAN PAD 3500 24IN	CT	\$ 129.66	\$ 45.90
869850	CUP PLAS 10OZ TUMBLER 500	CT	\$ 132.75	\$ 45.92
869854	CUP PLAS 9OZ SQ TMBLR 500	CT	\$ 144.24	\$ 45.92
370129	BP ADX PLUM ANTIBC SOAP 1250ML	CT	\$ 83.09	\$ 45.96
860020	P&G DAWN DISHWASH LIQ 38OZ 8CT	CT	\$ 80.29	\$ 45.96
329306	GREATWHITE 50% COPY PAPER CS	CT	\$ 243.96	\$ 45.98
2820975	HD VIEW BINDER 3 IN WHITE	CT	\$ 115.36	\$ 45.99
919622	SE 66 DISINFECTANT HM	CT	\$ 93.98	\$ 46.00
919488	GLISTEN BULK GALLON 4	CT	\$ 130.23	\$ 46.06
823968	CRAYON OIL PST 336/PK	CT	\$ 56.10	\$ 46.17
850825	3M AQUA BURNISH PAD 3100 24IN	CT	\$ 121.50	\$ 46.20
24337508	SMOOTHMV MAX STRGTH MVG BX MED	CT	\$ 88.09	\$ 46.25
919533	DIAMOND FLOOR FINISH 20% SOLI	CT	\$ 102.02	\$ 46.34
2056929	RED BULL ENERGY DRINK 24/PACK	CT	\$ 82.54	\$ 46.46
2056928	RED BULL SUGAR FREE 24/PACK	CT	\$ 82.54	\$ 46.46
848789	3M TAN BURNISH PAD 3400 21IN	CT	\$ 87.00	\$ 46.57
2712722	MR CLEAN ALL PRP CLNR MDW/RAIN	CT	\$ 56.68	\$ 46.60
2267008	IRIS SM DRAWER SYSTEM WHITE	CT	\$ 53.62	\$ 46.63
506824	FOAMBOARD BIENFANG 10SHT 20X30	CT	\$ 58.20	\$ 46.64
293670	ECO GREEN RECYCLED SMALL CORE	CT	\$ 103.53	\$ 46.65
394139	CW LD RCY 1.5ML 60GAL BK CT100	CT	\$ 68.34	\$ 46.66
571806	FLOOR PADS 17IN HI-PRO EMERALD	CT	\$ 91.61	\$ 46.69
813038	PAD FLOOR CLEANING 20 BLUE 5/	CT	\$ 61.28	\$ 46.71
813036	PAD FLOOR 20 BK	CT	\$ 63.02	\$ 46.74
2091786	BESTPRESSO NATURAL VAR 120CT	CT	\$ 81.51	\$ 46.79
915270	NON ACID BOWL AND BATHROOM DIS	CT	\$ 112.87	\$ 46.80
849766	GOJO HAND CLNR 60WIPES/PK/6CT	CT	\$ 148.08	\$ 46.82
342599	24X23 RED 1.3MIL HEALTH 500CT	CT	\$ 159.22	\$ 46.84
24326068	FOAM HOT/COLD CUPS 10OZ	CT	\$ 60.44	\$ 46.84
331332	8OZ PAPER HOT CUP PATH 1000/CT	CT	\$ 104.94	\$ 46.87
463533	3M DOODLEBUG HD BRN PAD 4PK	CT	\$ 74.64	\$ 46.88
812367	CTR PULL PPR TOWEL SCOTT 6/700	CT	\$ 106.26	\$ 46.89
506532	3X3X48 (.120) EDGE PROTECTOR	CT	\$ 129.20	\$ 46.96
920345	OPTIMUM FLOOR FINISH 19% SOLI	CT	\$ 92.95	\$ 46.97
122374	COPYPLUS 8.5X11 COPY CS	CT	\$ 274.32	\$ 46.99
587169	FILE RECY LTR/LGL CTN12	CT	\$ 129.36	\$ 46.99
865543	COFFEE DONUT SHOP 96CT	CT	\$ 87.12	\$ 47.04
1149611	STAPLES MULITUSE PAPER 8RM CS	CT	\$ 216.17	\$ 47.12
513096	SPLS 8.5X11 MULTIUSE 20/96 CS	CT	\$ 234.24	\$ 47.15
869135	PURELL TFX FOAM HD STZR 1200ML	CT	\$ 125.48	\$ 47.17
1603922	RTRNBLE PLY MAIL14X17100/CT	CT	\$ 74.88	\$ 47.18
457832	NATURAL ROLL TOWEL 8 X800	CT	\$ 130.78	\$ 47.22
633785	KIMBERLY CLARK HARDWOUND TOWE	CT	\$ 86.59	\$ 47.28
2266976	IRIS 6.5 QT STRG BOX CLEAR	CT	\$ 74.49	\$ 47.29

New Core Pricing Sourcewell - NJPA				
Item # w/ Whls Pfx	Item Description	UOM	List Prices	Contract Sell Price
342598	37X50 RED 3.2MIL HEALTH 75CT	CT	\$ 169.59	\$ 47.31
1693948	PRV LTX PCMX ANTMC SOAP 1200ML	CT	\$ 92.24	\$ 47.35
409514	KLEENEX COOL TOUCH TISSUE CT	CT	\$ 130.87	\$ 47.36
653081	ZIPLOC QT. STORAGE BAS	CT	\$ 68.28	\$ 47.37
177271	COVERALL A10 XL	CT	\$ 107.50	\$ 47.40
177280	COVERALL LT DUTY A10 LG	CT	\$ 84.53	\$ 47.40
445790	DRAWSTRING LINERS 33-GAL	CT	\$ 113.68	\$ 47.40
370211	NEUTRALIZER/CONDITIONER 2/CT	CT	\$ 120.24	\$ 47.42
607833	PURELL ALOE HD SNTZR 12OZ	CT	\$ 99.84	\$ 47.42
472104	PURELL HD SNTZR BOWL 1OZ 36CT	CT	\$ 60.00	\$ 47.42
812127	BOARD PSTR 22INX28IN WE	CT	\$ 49.00	\$ 47.53
445789	DRAWSTRING LINERS 30-GAL	CT	\$ 119.00	\$ 47.54
293669	RECY SMCORE TISS 1500SHEET	CT	\$ 97.75	\$ 47.54
760088	HEPASTAT 256 HM 64OZ 3CT	CT	\$ 77.35	\$ 47.55
331271	ULTRALUX PLATES 8 1/2IN PATH	CT	\$ 96.75	\$ 47.56
844707	ENMOTION(R) HAND SANI 100ML	CT	\$ 97.50	\$ 47.58
582962	PREFERENCE BATH TISSUE	CT	\$ 114.01	\$ 47.67
960168	EXAM GLOVE VYL PFREE LG 1M/CT	CT	\$ 49.27	\$ 47.79
960167	EXAM GLOVE VYL PFREE MD 1M/CT	CT	\$ 49.27	\$ 47.79
960169	EXAM GLOVE VYL PFREE SM 1M/CT	CT	\$ 49.27	\$ 47.79
960166	EXAM GLOVE VYL PFREE XL 1M/CT	CT	\$ 49.27	\$ 47.79
913298	PAPER EXAM TBL 21X125 WHT	CT	\$ 68.98	\$ 47.82
581830	STAPLES 8.5X11 3-HOLE CS	CT	\$ 249.46	\$ 47.93
372293	5OZ WAX PAPER CUP 1200CT	CT	\$ 129.87	\$ 47.94
072217	HALFFOLD TOILET SEAT COVERS	CT	\$ 105.79	\$ 47.94
760331	33 GALLON 33X40 RED 14MIC	CT	\$ 50.20	\$ 47.99
688869	CT15 CLRFACE 7X5.5 PKGLIST 1M/	CT	\$ 87.43	\$ 47.99
1966213	PRINGLES VARIETY PACK 4X18CT	CT	\$ 59.31	\$ 47.99
376463	WHITE BEVERAGE NAPKIN 1000/CT	CT	\$ 92.30	\$ 47.99
693170	ZIP 4 X 6 X 006 1M/CTN	CT	\$ 58.72	\$ 48.04
915272	ENVY AEROSOL 12X19OZ	CT	\$ 89.51	\$ 48.11
512215	SPLS 11X17 COPY CS	CT	\$ 233.55	\$ 48.12
2646682	KCUP DUNKIN DONUTS ORIG 96CT	CT	\$ 93.68	\$ 48.13
930339	SOLO 10OZ TRAVEL LID 1000CT	CT	\$ 79.04	\$ 48.13
198967	COMET DISNF CLEANR W/BLCH 1GL	CT	\$ 108.83	\$ 48.17
865839	COFFEE KCUP BRKFAST BLEND 96CT	CT	\$ 87.12	\$ 48.19
122457	STAPLES 8.5X11 3HOLE COPY CS	CT	\$ 245.99	\$ 48.23
919513	ENZYME PLUS ENZYME CLEANER-DE	CT	\$ 128.66	\$ 48.33
1603909	EXPND PLY MAIL15X20X4100/CT	CT	\$ 97.93	\$ 48.38
102107	SANI CLEANSE 32OZ 12CT	CT	\$ 53.42	\$ 48.43
2774045	STPLS 16OZ PAPER HOT CUP 500CT	CT	\$ 49.99	\$ 48.49
241091	PURLL LTX NON-ALC SNTZR 1200ML	CT	\$ 112.11	\$ 48.55
179494	5TAB HANG FLDR LTR STD GRN CT	CT	\$ 282.77	\$ 48.62
2801414	PRL ES8 BAK ANTMC SOAP 1200ML	CT	\$ 88.64	\$ 48.64
277324	RECY KRAFT PROP ROLL TWL	CT	\$ 88.00	\$ 48.67
2417518	BK STRIPPER PAD 20IN X 14IN	CT	\$ 120.61	\$ 48.75
647207	GP COMPACT 2 PLY TOILET TISSUE	CT	\$ 139.37	\$ 48.75
458902	TISSUE-BATHRM 2 PLY RECY	CT	\$ 113.71	\$ 48.87
163884	BP ALL PURPOSE 9X16.5 WIPERS	CT	\$ 91.20	\$ 48.90
812865	30X43 RED 3MIL HEALTH 100CT	CT	\$ 148.43	\$ 48.93
538918	TRASH BAG 16GAL BK 500CT	CT	\$ 124.88	\$ 48.98
2411484	DIXIEULTRA BRN REFIL NPK 250PK	CT	\$ 141.76	\$ 49.02
333195	ULTRA PLATE 8 1/2 IN PATH 500	CT	\$ 131.97	\$ 49.07
919491	SE80 ZINC-FREE FLOOR FINISH	CT	\$ 117.56	\$ 49.11
2420172	PURLL TFX SF607 HD STZR 1200ML	CT	\$ 119.30	\$ 49.13
916723	PURELL TFX GEL HD SNTZR 1200ML	CT	\$ 114.83	\$ 49.16
813827	CLEANER DEODORANT 1-STEP GERMI	CT	\$ 106.50	\$ 49.22
848256	WYPALL WATERLESS HAND WIPES	CT	\$ 142.96	\$ 49.26
418875	KC KLEENEX ROLL TOWEL	CT	\$ 161.90	\$ 49.38
854777	ENMOTION HIGH CAP EPA ROLL	CT	\$ 125.33	\$ 49.47
893760	RECYCLED GW WHT 20# CS	CT	\$ 242.61	\$ 49.56
231953	EASYWIPE DISPBL WIPNG 6X120	CT	\$ 156.38	\$ 49.59
887677	WIPE SCOTCLTH POPUP 10X16	CT	\$ 135.10	\$ 49.68

New Core Pricing Sourcewell - NJPA				
Item # w/ Whls Pfx	Item Description	UOM	List Prices	Contract Sell Price
898644	CLEANER GLASS/SRFC GLNC	CT	\$ 110.99	\$ 49.77
819333	NATURALS FACIAL TISSUE	CT	\$ 174.72	\$ 49.80
414723	CRAYOLA CLASSPACK CRAYONS	CT	\$ 83.09	\$ 49.84
490468	ENVELOPE ENCL PACK LIST/INV	CT	\$ 77.30	\$ 49.91
414204	3X24 WHITE MAIL TUBE	CT	\$ 83.88	\$ 49.96
2091014	4-GALLON BIN ASSORTED	CT	\$ 72.60	\$ 49.99
948623	7X6 ORNG PACK LIST ENCL ENV	CT	\$ 119.59	\$ 49.99
1435572	CONNECT 4	CT	\$ 60.89	\$ 49.99
688868	CT14PNLSTYL 7X5.5 PKGLIST 1M/	CT	\$ 89.38	\$ 49.99
607917	REFILL LTEMST NATVE MANGO	CT	\$ 102.77	\$ 49.99
1435573	SORRY	CT	\$ 50.99	\$ 49.99
693172	STAPLES STORAGE BOX LEGAL 12PK	CT	\$ 179.52	\$ 49.99
850128	TCELL CONTINUOUS ODOR CONTROL	CT	\$ 100.92	\$ 49.99
764699	TIMEMIST 30DAY RFL CLN N FRESH	CT	\$ 102.77	\$ 49.99
2838914	COMET DSFCT/SANT BTHR CLNR 8CT	CT	\$ 104.93	\$ 50.05
913530	EXTRACTION SC CARPET CLNR 4/CT	CT	\$ 118.60	\$ 50.09
318577	PURELL LTX-12 HD SNTZR 1200ML	CT	\$ 112.11	\$ 50.16
403156	DIXIE MEDIUMWEIGHT POLY TSPoon	CT	\$ 50.66	\$ 50.18
1977479	RECLOSE POLY BAGS 9X12 4 MIL	CT	\$ 101.85	\$ 50.19
869446	CLEANER SPIC/SPAN W/BLEACH	CT	\$ 65.75	\$ 50.20
666691	IMPACT DISPOSABLE SHOE COVERS	CT	\$ 88.01	\$ 50.21
826022	BOARD PRES WE	CT	\$ 124.56	\$ 50.23
1977471	FLAT POLY BAGS 18X24 2 MIL	CT	\$ 69.30	\$ 50.27
231957	EASYWIPE DISP WIPE REFILL6X120	CT	\$ 101.39	\$ 50.40
862030	SOLO ECO 6IN PAPER PLAT 1000CT	CT	\$ 77.62	\$ 50.45
496246	4.75 X 2.375 (#5) ORG FLR TAG	CT	\$ 93.35	\$ 50.46
496247	4.75 X 2.375 (#5) PINK FLR TAG	CT	\$ 93.35	\$ 50.46
915661	SOPULL HARD BRN RL TOWEL 6/CT	CT	\$ 124.70	\$ 50.49
948212	PACKLISTENV 10.75X6.75 CLEAR	CT	\$ 111.55	\$ 50.51
2109480	SCOTT HARD ROLL TOWEL WHT 6/CT	CT	\$ 71.92	\$ 50.53
912158	CLEANER SHOWER TUB AND TILE CR	CT	\$ 120.19	\$ 50.63
103758	HYDROGN PRX DISF WIPE 155PK6CT	CT	\$ 62.85	\$ 50.63
919537	ONE STEP FLOOR CLEANER AND RE	CT	\$ 111.83	\$ 50.71
949179	6 X 9 POLY MAILERS	CT	\$ 114.03	\$ 50.73
812535	LID FOR 10 12 16 20 24 OZ HOT	CT	\$ 120.04	\$ 50.73
837577	COLOR PENCILS 120/CLASSPACK	CT	\$ 97.47	\$ 50.75
563129	BOX FILE LTR/LGL KRAFT 12/CT	CT	\$ 147.72	\$ 50.77
698539	BANDING WRAP 5X1000 80G 12/CS	CT	\$ 67.80	\$ 50.78
2848516	MAXITHIN MAXI PAD ULTRA THIN	CT	\$ 119.68	\$ 50.79
1031327	STP CAD IJ BOND 92/20 24INX150	CT	\$ 91.43	\$ 50.80
919492	SE78 ALL PURPOSE CLEANER	CT	\$ 91.20	\$ 50.88
2205110	PURELL TFX GEL HD SNTZR 1250ML	CT	\$ 120.80	\$ 50.93
2070324	FOLGERS COLOMBIAN FILTER 40CT	CT	\$ 83.93	\$ 50.99
1389511	NERF SONIC FLYING DISC	CT	\$ 102.15	\$ 50.99
418771	MARKER CLASSPACK 200CT	CT	\$ 114.33	\$ 51.00
2838913	SPIC/SPAN 3IN1 DSNFCT CLNR 8CT	CT	\$ 94.25	\$ 51.09
915150	SHOWER TUB/TILE CLEANR RTD 2CT	CT	\$ 125.82	\$ 51.12
699066	TISSUE TOILET 4X850 2 PLY	CT	\$ 113.01	\$ 51.14
812403	SEAT COVER TOILET 24PK/3000/CT	CT	\$ 111.32	\$ 51.17
358176	3 IN BLACK BASIC BINDER	CT	\$ 61.12	\$ 51.19
358177	3 IN WHITE BASIC BINDER	CT	\$ 61.12	\$ 51.19
948588	4.75X2.375 RPBLE/RWK INSPNTAG	CT	\$ 105.83	\$ 51.19
948590	4.75X2.375 SCRAP INSPCTNTAG	CT	\$ 105.83	\$ 51.19
386058	PAPER RECYCLED	CT	\$ 179.00	\$ 51.20
506840	POSTER BOARD 50SHT 22X28 WE	CT	\$ 69.00	\$ 51.22
491291	TISSUE TOILET 1PLY ACLM	CT	\$ 134.17	\$ 51.22
916722	PURLL TFX FOAM HD SNTZR 1200ML	CT	\$ 119.30	\$ 51.33
849195	ERASER BURNISH PAD 3600 24IN	CT	\$ 148.63	\$ 51.34
947609	2X2X40 .120 EDGE PRTCTR CASED	CT	\$ 97.17	\$ 51.36
919530	SE61 GLASS CLEANER CONCENTRATE	CT	\$ 183.43	\$ 51.52
1031330	STP ENGBOND 92/20 24INX500FT	CT	\$ 88.46	\$ 51.56
243427	ENRICHED FOAM FREE N CLEAN SOA	CT	\$ 94.88	\$ 51.69
167343	SPITFIRE SC POWR CLNR 1.5L 2CT	CT	\$ 115.91	\$ 51.71

New Core Pricing Sourcewell - NJPA				
Item # w/ Whls Pfx	Item Description	UOM	List Prices	Contract Sell Price
620014	SPLS 8.5X11 100% REC COPY CS	CT	\$ 292.75	\$ 51.71
354876	ONESHOT SOAP W/MOIST RFL 800ML	CT	\$ 94.88	\$ 51.73
413441	CRAYOLA CLASSPACK CRAYONS	CT	\$ 80.44	\$ 51.76
915979	GP FORWARD SC GEN PURP CLNR	CT	\$ 106.02	\$ 51.81
2120230	TASKI INTELLIPAD - 14 2 EA	CT	\$ 96.63	\$ 51.86
018368	QUICK-STOR-LETTER/LEGAL SIZE	CT	\$ 93.60	\$ 51.89
2453604	PACBLUE ANTMICRO SOAP FRAGFREE	CT	\$ 165.47	\$ 51.98
851076	TCELL KEY 3 CUC MELON REFILL	CT	\$ 100.92	\$ 51.98
851077	TCELL KEY MANGO BLOSSOM REFILL	CT	\$ 100.92	\$ 51.98
848946	T-CELL REFILL BLUE SPSH 6/C	CT	\$ 100.92	\$ 51.98
848944	T-CELL REFILL CITRUS 6/CS	CT	\$ 100.92	\$ 51.98
2091785	BESTPRESSO INTENSO VAR 120CT	CT	\$ 81.51	\$ 51.99
777124	CLEAN UP CLEANER WITH BLEACH	CT	\$ 70.02	\$ 51.99
607918	REFILL LITMS APLE&SPCE	CT	\$ 102.78	\$ 52.00
898627	GOJO FMX20 GRN CRT SOAP 2000ML	CT	\$ 122.37	\$ 52.03
887684	WIPE WYPALL X80 JUMBO RD 475/C	CT	\$ 110.97	\$ 52.16
948592	4.75X2.375 INSPCTD INSPCTN TAG	CT	\$ 125.83	\$ 52.21
332948	KLEENEX ANTIVIRAL TISSUE 27/CT	CT	\$ 130.87	\$ 52.22
825081	HOOK BACKPACK CE 10/CT	CT	\$ 94.00	\$ 52.23
812662	PAPER TOWEL CORMATIC HICAP THR	CT	\$ 115.17	\$ 52.24
357877	PLATE 6IN CLEAR DESIGNERWARE	CT	\$ 202.09	\$ 52.25
519668	WOODGRAIN LTR/LGL BOX 12PK	CT	\$ 163.08	\$ 52.26
910941	SCOTT 1PLY CORELESS BATH TISS	CT	\$ 158.46	\$ 52.33
500989	TRASHBAG 33X40 31-33GAL XHVY	CT	\$ 53.95	\$ 52.33
940064	PACK LIST ENV PL17 10 X 12	CT	\$ 100.30	\$ 52.34
648572	PLANTERS TRAIL MIX 2 OZ	CT	\$ 91.89	\$ 52.44
656549	PLANTERS TRAIL MIX FRUIT & NUT	CT	\$ 91.89	\$ 52.44
24326071	FOAM HOT/COLD CUPS 12OZ	CT	\$ 67.13	\$ 52.48
637721	FABULOSO CLEANER 1-GAL	CT	\$ 82.73	\$ 52.49
115133	GAU SPNG 12PLY STER LF 1/PK	CT	\$ 125.34	\$ 52.49
898632	CLEANER CARPET HEAVY DUTY PRSP	CT	\$ 144.44	\$ 52.55
2605707	ENMOTION GRNFRGFREE HIFRQSANTZ	CT	\$ 115.75	\$ 52.59
919509	SE64 NEUTRAL CLEANER 4CT	CT	\$ 104.07	\$ 52.78
947539	2X2X40 .225 EDGE PRTCTR CASED	CT	\$ 108.20	\$ 52.79
181001	SCOTT HRT W CORE PLUGS 1150FT	CT	\$ 161.39	\$ 52.81
780570	GREASE LIGHTNING HD 1 GAL 4CT	CT	\$ 79.24	\$ 52.82
321310	POST-IT EASEL PAD 25 X30 BCA	CT	\$ 87.90	\$ 52.98
674212	DIXIE CLEAR PLASTIC COLD CUPS	CT	\$ 146.49	\$ 52.99
102110	SE66 DISINFECTANT HM 64OZ 3CT	CT	\$ 94.89	\$ 52.99
1932532	SEB HOT LID 10-16 500CT	CT	\$ 69.21	\$ 52.99
375464	PURELL LTX FOAM HD SNTZR 700ML	CT	\$ 113.49	\$ 53.04
829304	24INX125FT EXAM TABLE PAPER	CT	\$ 59.00	\$ 53.10
180497	COVERALL KLNGRD A35 2XL	CT	\$ 103.39	\$ 53.14
180498	COVERALL KLNGRD A35 XL	CT	\$ 103.39	\$ 53.14
014336	FORE MP PREM 8.5X11/5000	CT	\$ 246.56	\$ 53.27
2728179	CHARM ULTRASOFT DOUBLROLL 48CT	CT	\$ 101.89	\$ 53.36
503396	ANGEL SOFT TOILET TISSUE	CT	\$ 172.07	\$ 53.47
057371	ANTIBAC FOAM SKINCLEANSER 1.8L	CT	\$ 71.09	\$ 53.50
848576	3M HIGH PRODUCT PAD 7300 21IN	CT	\$ 178.66	\$ 53.52
925503	DUMPSTER FRESH CLNR/DEOD 4/CT	CT	\$ 186.30	\$ 53.56
329910	KLEENEX PREM KITCHEN RI TOWEL	CT	\$ 158.11	\$ 53.61
813039	PAD FLOOR CLEANING 20 WHITE5PK	CT	\$ 61.29	\$ 53.61
265665	PURLL HD STZR 175 WIPES/PK/6CT	CT	\$ 89.73	\$ 53.62
1904054	CST HND STRETCH 1647G1476	CT	\$ 56.33	\$ 53.65
125417	ECONOMY LAP BOARD (SET OF 24)	CT	\$ 95.81	\$ 53.65
275257	RECY NAT WHT PROP ROLL TWL	CT	\$ 96.84	\$ 53.71
848233	REMOVER SHOUT STAINTRTMNT	CT	\$ 92.61	\$ 53.76
948934	4X30 KRFT MLING TUBES W/CAPS	CT	\$ 80.65	\$ 53.79
321704	DIAL BODY WASH/SHAMPOO 4CT	CT	\$ 72.88	\$ 53.81
2408831	DIXIEULTRA INTRFLD REFILL NAPK	CT	\$ 145.06	\$ 53.82
915160	BONNET BUFF 4X1GAL	CT	\$ 154.19	\$ 53.87
657093	CW HD 19MIC 45GAL BLU CT/250	CT	\$ 58.76	\$ 53.99
2820971	HD VIEW BINDER 5 IN WHITE	CT	\$ 132.38	\$ 53.99

New Core Pricing Sourcewell - NJPA				
Item # w/ Whls Pfx	Item Description	UOM	List Prices	Contract Sell Price
2661500	STD VIEW BINDR 1.5 IN BLK	CT	\$ 137.95	\$ 53.99
2661501	STD VIEW BINDR 1.5 IN WT 12PK	CT	\$ 137.95	\$ 53.99
163750	SBG MASKING TAPE 48MMX55M 24CT	CT	\$ 63.00	\$ 54.00
1156484	5X1000 55GA BND FILM 12/CS	CT	\$ 55.80	\$ 54.13
848925	3M HIGH PRODUCT PAD 7300 18IN	CT	\$ 113.19	\$ 54.20
357883	8OZ TUMBLER CLEAR	CT	\$ 153.97	\$ 54.22
2120994	TASKI INTELLIPAD - 15 2 EA	CT	\$ 101.07	\$ 54.23
913913	ALPHA HP MLTISRF DSNF CLNR 2CT	CT	\$ 93.61	\$ 54.26
2529923	CSTL BRZ POWERD DSPNSR REFILL	CT	\$ 105.60	\$ 54.27
2529922	SUNSCAPE POWERED DSPNSR REFILL	CT	\$ 105.60	\$ 54.27
455161	PRANG COLORED PENCIL 288CT	CT	\$ 100.33	\$ 54.33
181000	KLEENEX MOD HRT WITH CORE PLUG	CT	\$ 132.41	\$ 54.36
760839	TRIPLE POWER HD 1GAL 4CT	CT	\$ 113.31	\$ 54.36
177071	CMP PPR 9.5X11 W PERFS 1650SH	CT	\$ 294.96	\$ 54.37
445943	CRAYOLA 200 BIG CRAY-8 COLORS	CT	\$ 82.87	\$ 54.47
947795	9 X 12 POLY MAILERS	CT	\$ 106.70	\$ 54.51
919516	VIAFRESH WILDFLOWER ODOR ELIM	CT	\$ 324.14	\$ 54.51
659453	GOJO NXT DLX SOAP RFL 2000ML	CT	\$ 147.12	\$ 54.58
2352361	BANKERS BX ORGANIZER STRGE SM	CT	\$ 57.60	\$ 54.60
803711	BB RECYCLED STOR/FILE BOXES	CT	\$ 205.92	\$ 54.62
389085	PUFFS FLT-BX FACIAL TISSUE	CT	\$ 123.63	\$ 54.78
2680832	12.95 QT / 3.2 GAL STACK & PUL	CT	\$ 83.28	\$ 54.79
716170	DIXIE ULTRA 20OZ HEAVY BOWLS	CT	\$ 142.91	\$ 54.79
429382	3 X 36 KRAFT MAIL TUBES	CT	\$ 100.18	\$ 54.86
812962	CLEANER GLASS NON-AMMONIATED G	CT	\$ 119.06	\$ 54.89
948644	7X6 YLW PACK LIST ENCL ENV	CT	\$ 126.72	\$ 54.99
869900	COVER TABLE 54X108 WH 25	CT	\$ 85.39	\$ 54.99
674230	PREFERENCE BATHROOM TISSUE	CT	\$ 75.30	\$ 54.99
913878	PLUS CREAM CLEANSER 12X32OZ	CT	\$ 115.12	\$ 55.00
812565	PLATE SUGAR CANE COMPOSTABLE 6	CT	\$ 145.87	\$ 55.04
915156	END BAC II SPRAY DISF 12CT	CT	\$ 133.67	\$ 55.15
1952567	BRIGHT TEA CO CHAI SPICE 100PK	CT	\$ 56.89	\$ 55.18
1952559	BRIGHT TEA CO GREEN TEA 100/PK	CT	\$ 56.89	\$ 55.18
358173	1.5 IN BLACK BASIC BINDER	CT	\$ 83.60	\$ 55.19
848880	3M AQUA BURNISH PAD 3100 27IN	CT	\$ 176.59	\$ 55.20
848787	3M TAN BURNISH PAD 3400 27IN	CT	\$ 176.26	\$ 55.20
849295	NATRL BELND TAN PAD 3500 27IN	CT	\$ 185.71	\$ 55.20
841152	KIMTECH PREP SANITIZ WIPER SYS	CT	\$ 126.69	\$ 55.25
375463	PURELL LTX HD SNTZR 1200ML	CT	\$ 117.95	\$ 55.26
915659	SOFPULL HARDROLL WH TOWEL 6/CT	CT	\$ 133.34	\$ 55.26
24358640	BIC MARKING FINE PERMANENT MAR	CT	\$ 144.00	\$ 55.34
723805	PCKLST 5.5X10 PNL 1M/C PLE Y/B	CT	\$ 119.19	\$ 55.47
913299	PAPER EXAM TBL 18X125 WHT	CT	\$ 62.15	\$ 55.51
889210	LATEX DISP GLOVE PF LG 1M/CT	CT	\$ 59.19	\$ 55.52
889297	LATEX DISP GLOVE PF MD 1M/CT	CT	\$ 59.19	\$ 55.52
889292	LATEX DISP GLOVE PF XL 1M/CT	CT	\$ 59.19	\$ 55.52
847627	BAG POLY ZIP RECLOSE 2X3	CT	\$ 62.14	\$ 55.54
769699	PTSEALS 3/8 X 7-1/2 YELW 100/C	CT	\$ 122.55	\$ 55.54
481163	WYPALL X70 BLUE WIPER 1000/CS	CT	\$ 244.92	\$ 55.56
769701	PTSEALS 3/8 X 7-1/2 BLU 100/CS	CT	\$ 122.55	\$ 55.57
769702	PTSEALS 3/8 X 7-1/2 RED 100/CS	CT	\$ 122.55	\$ 55.57
769707	PTSEALS 3/8 X 7-1/2 GRN 100/CS	CT	\$ 122.55	\$ 55.59
808369	TOILET SEAT CVR 500/CARTON	CT	\$ 164.02	\$ 55.61
193184	AIR FRESHNR TC ENRGZNG SPA 6CT	CT	\$ 100.92	\$ 55.64
193212	AIR FRESHNR TC PURFYNG SPA 6CT	CT	\$ 100.92	\$ 55.64
193192	AIR FRESHNR TC RELAXING SPA 6C	CT	\$ 100.92	\$ 55.64
519039	PURLL HD SNTZR WIPES 270PK-6CT	CT	\$ 174.05	\$ 55.64
332963	PAPER HOT CUPS 10 OZ PATH	CT	\$ 124.40	\$ 55.69
733330	STAPLES IJ BRT/WHT 5RM/CS	CT	\$ 110.33	\$ 55.74
370146	PURELL ADX FOAM HD SNTZR 700ML	CT	\$ 109.83	\$ 55.77
2070544	DAWN PRO POWER DISSOLVER 6 CT	CT	\$ 115.46	\$ 55.80
2071244	PRO SPRY FLR RESTOR 1GL/4CT	CT	\$ 130.35	\$ 55.80
414205	3X36 WHITE MAIL TUBE	CT	\$ 111.33	\$ 55.86

New Core Pricing Sourcewell - NJPA				
Item # w/ Whls Pfx	Item Description	UOM	List Prices	Contract Sell Price
2075159	CMPCT SUNSCAP ACTIVEAIRE REFIL	CT	\$ 100.00	\$ 55.86
2417502	SURFACE PREPARATION PAD 16IN	CT	\$ 124.50	\$ 55.90
180496	COVERALL KLNGRD A35 3XL	CT	\$ 110.35	\$ 56.01
386547	ROLLS MACHINE CREDIT CARD	CT	\$ 251.63	\$ 56.02
733331	STAPLES LSR BRT/WHT 4RM/CS	CT	\$ 129.33	\$ 56.05
827871	PPR TOWEL ROLL HQ 6/CT	CT	\$ 128.99	\$ 56.08
492176	ATM RECEIPT THERMAL 3-1/8X1960	CT	\$ 430.62	\$ 56.13
796702	TOILET SEAT CVR 5M/CT	CT	\$ 100.20	\$ 56.15
422512	BALACLAVA 6821 FLEECE BLK 12CT	CT	\$ 75.87	\$ 56.21
806437	GOJO TDX ORG HAND CLNR 5000ML	CT	\$ 117.33	\$ 56.27
069439	MR CLEAN MAGIC ERASR EXDU 30PK	CT	\$ 83.24	\$ 56.37
849631	3M HIGH PRODUCT PAD 7300 20IN	CT	\$ 118.89	\$ 56.38
890483	SMALL BATH TISSUE 1000SH	CT	\$ 105.62	\$ 56.45
329256	2 1/4X230 THERMAL POS ROLL CT	CT	\$ 97.46	\$ 56.46
375468	PURELL FOAM HD SNTZR 535ML	CT	\$ 119.13	\$ 56.50
812963	CLEANER BATHROOM SCALE REMOVER	CT	\$ 131.85	\$ 56.52
380475	NCR ROLL 2.25X130 WHT 100PK	CT	\$ 77.85	\$ 56.56
812964	CLEANER EXTRACTION RINSE 1GAL	CT	\$ 155.55	\$ 56.85
825395	DSPLY RAIL HLDUP 36IN 6PK	CT	\$ 103.00	\$ 56.87
833445	PPR HLDR MAGNTC	CT	\$ 103.00	\$ 56.87
1952560	BRIGHT TEA CO ENG BRKFST 100PK	CT	\$ 76.45	\$ 56.89
1977483	FLAT POLY BAGS CLR 3 MIL 18X24	CT	\$ 126.00	\$ 56.89
478265	WYPALL L10 SANI-PREP 110/BOX	CT	\$ 107.20	\$ 56.89
829963	PURLL FMX FOAM HD SNTZR 1200ML	CT	\$ 129.93	\$ 56.90
854019	RAG ROAR WIPE WYPALL JUMB	CT	\$ 88.81	\$ 56.93
1416367	MONOPOLY E BANKING	CT	\$ 59.99	\$ 56.98
401542	40X48 RED 16MIC 250 HEALTH	CT	\$ 74.69	\$ 56.99
562917	200CT WASH MARKERS CLASSPACK	CT	\$ 122.47	\$ 57.07
970468	GLOVE POLY CLR XL 10 000CT	CT	\$ 91.15	\$ 57.07
815547	GOJO SKIN CONDITIONER 500ML	CT	\$ 196.59	\$ 57.07
357882	9OZ ROCKS SQUAT CRYSTA FLUTED	CT	\$ 146.66	\$ 57.24
913919	ALPHA HP DISNF CLNR 2.5L 2/CT	CT	\$ 152.84	\$ 57.26
847795	BAG POLY ZIP RECLOSE 4X6	CT	\$ 86.94	\$ 57.44
464681	PAD FLOOR BUFFING PINK 20	CT	\$ 70.35	\$ 57.44
506530	2X2X48 (.120) EDGE PROTECTOR	CT	\$ 128.03	\$ 57.49
601436	LIQUID CONC GRAPE 5GL 6CT	CT	\$ 84.26	\$ 57.67
566703	12-16 GALLON 24X32 BLK 0.7MIC	CT	\$ 73.52	\$ 57.72
177275	COVERALL LT DUTY A10 2XL	CT	\$ 99.92	\$ 57.72
331190	WYPALL X70 RAGS WH 300/CT	CT	\$ 136.13	\$ 57.79
920343	SE 66 DISINFECTANT QM 4/CT	CT	\$ 121.49	\$ 57.82
2820967	HD VIEW BINDER 2 IN WHITE	CT	\$ 112.32	\$ 57.99
913243	MONSTER ENERGY DRINK - 24 CNT	CT	\$ 84.00	\$ 58.06
819236	TOWEL PPR RCY 800FT/RL 12 RL/C	CT	\$ 199.59	\$ 58.06
812393	WIPE WET TASK WE 9X15 275	CT	\$ 118.86	\$ 58.10
368373	CLASSICWARE PLATE 6IN BLK	CT	\$ 168.84	\$ 58.12
368372	CLASSICWARE PLATE 6IN WH	CT	\$ 149.25	\$ 58.12
370145	PURLL ADX FOAM HD SNTZR 1200ML	CT	\$ 128.36	\$ 58.17
455504	FINE LINE CLASSPACK MARKERS	CT	\$ 97.93	\$ 58.18
358075	9OZ SQUAT FLUTED TUMBL CLASSIC	CT	\$ 148.37	\$ 58.19
372366	PURELL ADX FOAM HD STZR 1200ML	CT	\$ 180.37	\$ 58.23
647204	ENMOTION PAPER TOWELS	CT	\$ 134.72	\$ 58.35
2437062	FC PEROXIDE CLNR 1/2GL 4/CT	CT	\$ 148.40	\$ 58.38
24344638	STPLS HD VW BNDR 1.5IN WHT CT	CT	\$ 154.76	\$ 58.39
868710	GARDS MAXI PAD SIZE #4	CT	\$ 93.89	\$ 58.43
539189	MAXITHINS MAXI PAD 4 VEND BOX	CT	\$ 93.89	\$ 58.43
504072	POSTER BOARD1	CT	\$ 59.00	\$ 58.46
818051	PPR COPY 20# 92B LETTER MWBE 5	CT	\$ 268.11	\$ 58.74
898631	CLEANER ALPHA-HP MULTI SURFACE	CT	\$ 130.47	\$ 58.76
806434	GOJO FMX-20 ANTIBC SOAP 2000ML	CT	\$ 130.72	\$ 58.78
500656	3X30 WHITE MAIL TUBE	CT	\$ 95.56	\$ 58.79
654027	WIPES STRTCH-N-DST YELORN	CT	\$ 108.94	\$ 58.80
357880	10OZ TALL CLASSIC CRYSTAL FLUT	CT	\$ 151.06	\$ 58.83
1977477	RECLOSE POLY BAGS 13X15 2 MIL	CT	\$ 126.00	\$ 58.85

New Core Pricing Sourcewell - NJPA				
Item # w/ Whls Pfx	Item Description	UOM	List Prices	Contract Sell Price
649243	SPLS 8.5X11 BRT MULTI 22/98 CS	CT	\$ 267.43	\$ 58.88
401433	WYPALL X60 WIPERS 1100/CT	CT	\$ 173.03	\$ 58.95
246728	COMP PPR 9.5X11 RECYCLED 2500C	CT	\$ 157.91	\$ 58.99
889300	LATEX DISP GLOVE PF SM 1M/CT	CT	\$ 59.19	\$ 59.13
180495	COVERALL KLNGRD A35 4X 25CT	CT	\$ 123.37	\$ 59.17
2529932	COASTAL BRZE DSPNSR REFILL	CT	\$ 112.62	\$ 59.18
2529931	SUNSCAPE PASSIVE DSPNSR REFILL	CT	\$ 112.62	\$ 59.18
1097703	CLEANER SPC/SPN ALLPURP 1GL3CT	CT	\$ 74.53	\$ 59.27
674747	EARTHCHOICE 8.5X11 COPY CS	CT	\$ 229.45	\$ 59.34
405509	SAVOY TISSUE 2-PLY	CT	\$ 145.78	\$ 59.34
915274	CARPET SHAMPOO 4/CT	CT	\$ 142.40	\$ 59.44
971029	WYPALL X70 WIPERS 870/CT	CT	\$ 210.98	\$ 59.49
507775	MAILERS BUBBLE SELF SEAL 5X1	CT	\$ 135.18	\$ 59.50
2675620	HM CLR CPY DIG 8.5X11 28LB100B	CT	\$ 61.35	\$ 59.51
319564	BREAKDOWN OLOR ELIM JF2.5L 2CT	CT	\$ 110.32	\$ 59.53
563125	BOX STOR-ALL LETTER WHT 12/CT	CT	\$ 165.72	\$ 59.60
323330	PROFI FLOOR CLNR/OIL & GREASE	CT	\$ 141.90	\$ 59.62
518986	PERFECTOUCH 12 OZ HOT 500CT	CT	\$ 149.19	\$ 59.65
177097	CMPTR PAPER 9.5X11 3200CT 15LB	CT	\$ 191.38	\$ 59.74
825419	DSPLY RAIL HLDUP 96IN 2PK	CT	\$ 107.00	\$ 59.76
812833	TOWEL ROLL ENMOTION FOR RECES	CT	\$ 133.55	\$ 59.91
358174	2 IN WHITE BASIC BINDER	CT	\$ 100.87	\$ 59.99
2434699	BRIGHT TEA CO LEMON HERB 100PK	CT	\$ 76.45	\$ 59.99
640099	CLR ZIPLOCK 9X12X004 500/CS	CT	\$ 63.69	\$ 59.99
1952551	FLAVIA DOVE HOT CHOCOLATE	CT	\$ 77.50	\$ 59.99
2436930	MR CLEAN PRO FLR CLNR 1GL/3CT	CT	\$ 97.69	\$ 59.99
310522	SCOTT FOAM HND SNTZR 1.2L 2CT	CT	\$ 132.33	\$ 59.99
1686945	SPLS ELECTRONICSDUSTER 10 12PK	CT	\$ 182.99	\$ 59.99
387424	HAWS WATER PRESTV REFILL 4CT	CT	\$ 163.38	\$ 60.04
812577	FORK CORN PLASTIC HEAT STABLE	CT	\$ 114.07	\$ 60.08
902834	LINER 40X46 1.3ML RED	CT	\$ 123.18	\$ 60.18
922568	DIXIE 8 OZ. PLA PAPER HOT CUP	CT	\$ 150.73	\$ 60.27
803709	BB FILE/CUBE BOX SHELL	CT	\$ 128.94	\$ 60.28
848965	ENMOTION PREMTTOUCHLESS RL TOWL	CT	\$ 118.16	\$ 60.37
920354	GOJO NXT GRN CRT SOAP 1000ML	CT	\$ 110.52	\$ 60.43
382692	HP PREMIUM OFFICE PAPER	CT	\$ 238.11	\$ 60.50
889645	NITRL DISP GLOVE PWDR LG 1M/CT	CT	\$ 129.64	\$ 60.50
889650	NITRL DISP GLOVE PWDR MD 1M/CT	CT	\$ 129.64	\$ 60.50
889717	NITRL DISP GLOVE PWDR SM 1M/CT	CT	\$ 129.64	\$ 60.50
889524	NITRL DISP GLOVE PWDR XL 1M/CT	CT	\$ 129.64	\$ 60.50
176984	D9542DOMEDRINKTHRLD10 16OZWHT	CT	\$ 101.34	\$ 60.51
812932	TISSUE BRM STND EMBS 80RL	CT	\$ 141.31	\$ 60.57
487226	HAM 8.5X11 COPY CS	CT	\$ 213.67	\$ 60.66
956132	SCOTT ALCFREE SNTZR 1000ML 6CT	CT	\$ 136.84	\$ 60.72
125510	JOY DISHWASH LIQ LEMON 1GL 4CT	CT	\$ 115.47	\$ 60.73
854021	PPR TOWEL WYPALL L30 JUMBO ROL	CT	\$ 70.91	\$ 60.82
433097	PENCIL CLASSPACK 462CT	CT	\$ 109.93	\$ 60.88
897802	STAPLES COPY SELECT 20/94 CASE	CT	\$ 231.03	\$ 60.90
157110	QUAT DSNFCT SPRAY 32OZ 9CT	CT	\$ 161.38	\$ 60.94
2112625	PACBLUE HARDWOUND TWL NAT 6CT	CT	\$ 143.00	\$ 60.97
480056	WYPALL L30 GENERAL WIPER 24/CS	CT	\$ 100.36	\$ 60.98
1530668	8A192700DIM6PK	CT	\$ 81.00	\$ 60.99
940156	HANG LIT B 10X15 LIPX0015	CT	\$ 117.88	\$ 61.11
815931	GOJO TDX GRN HAND CLNR 2000ML	CT	\$ 139.91	\$ 61.16
507778	MAILERS BUBBLE SELF SEAL 8.5X	CT	\$ 89.90	\$ 61.28
331368	CLEANR GENL PURP HYPRX2.5L 2CT	CT	\$ 129.05	\$ 61.44
756860	SPLS 8.5X11 50%REC MULTI 24#CS	CT	\$ 269.85	\$ 61.48
806371	CUP CLR PLST COLD 10OZ 500/CT	CT	\$ 139.12	\$ 61.52
368374	CLASSICWARE PLAS PLATE 6IN CL	CT	\$ 168.84	\$ 61.61
387054	CHOCOLATE DINNER NAPKIN 15X17	CT	\$ 162.52	\$ 61.62
386883	RASPBERRY DINNER NAPKIN 15X17	CT	\$ 162.52	\$ 61.62
1031329	STP ENGBOND 92/20 30INX500FT	CT	\$ 116.19	\$ 61.66
861770	8 OZ BARE PCF PAPER HOT CUP	CT	\$ 232.25	\$ 61.67

New Core Pricing Sourcewell - NJPA				
Item # w/ Whls Pfx	Item Description	UOM	List Prices	Contract Sell Price
920786	2X2X72 WHT.160 EDGEPRCTR 50/	CT	\$ 154.45	\$ 61.73
749781	GOJO HAND CLNR 72WIPES/PK/6CT	CT	\$ 109.88	\$ 61.89
905725	TAPELOGIC INDYLW2X60YDS3PK	CT	\$ 133.95	\$ 61.89
2729246	PURELL ES6 HD SNTZR 1200ML PF	CT	\$ 161.06	\$ 62.00
1904061	BLWN HND STRETCH 1851G1500	CT	\$ 70.95	\$ 62.06
869134	PURLL FMX FOAM HD SNTZR 1250ML	CT	\$ 136.65	\$ 62.10
819330	ENMOTION WHITE HIGH CAPAC. EPA	CT	\$ 139.41	\$ 62.13
2622480	WIPES L10 WINDS 16/140 BE	CT	\$ 108.54	\$ 62.21
861887	DART 16OZ TRANS COLDCUP 1000CT	CT	\$ 139.08	\$ 62.32
919497	VIAFRESH CHERRY ODOR ELMINATO	CT	\$ 144.55	\$ 62.44
919519	VIAFRESH LEMON ODOR ELIMINATOR	CT	\$ 144.26	\$ 62.44
919496	VIAFRESH WILDFLOWER ODOR ELIMI	CT	\$ 142.78	\$ 62.44
861669	J-512 SANITIZER 4X1 GAL	CT	\$ 207.18	\$ 62.46
900357	CLEANER GP FORWARD J-FILL 2.5L	CT	\$ 132.54	\$ 62.57
688549	CT20 CLRFACE 5.5X10 PKGLST 1M/	CT	\$ 94.80	\$ 62.57
24314159	PHILIPS 7W LED PAR20 25 3000K	CT	\$ 218.70	\$ 62.59
480960	SAFEGUARD ANTIBAC FOAM 1200 ML	CT	\$ 109.27	\$ 62.59
357864	KNIFE 7.5IN REFLECTIONS SILVER	CT	\$ 144.19	\$ 62.69
949775	GAUZE SPONGE 2X212PLY WE	CT	\$ 139.91	\$ 62.79
971014	WYPALL* X60 WIPERS 10BX/CT	CT	\$ 149.42	\$ 62.93
2202774	PHI9WLEDBR30MEDSCRW27KBLB	CT	\$ 141.73	\$ 62.99
851078	TCELL CONTINUOUS ODOR CONTROL	CT	\$ 139.68	\$ 62.99
414223	2 X 2 WHITE MAILING TUBE	CT	\$ 117.69	\$ 63.04
563126	BOX STOR-ALL LEGAL WHITE 12/CT	CT	\$ 186.72	\$ 63.09
126987	SPLS 8.5X14 COPY CS	CT	\$ 304.45	\$ 63.11
902007	NITRILE DISP GLOVE PWDRFR LG	CT	\$ 71.02	\$ 63.12
902008	NITRILE DISP GLOVE PWDRFR MD	CT	\$ 83.50	\$ 63.12
889723	NITRL DISP GLOVE PF SM 1000/CT	CT	\$ 71.02	\$ 63.12
889762	NITRL DISP GLOVE PF XL 1000/CT	CT	\$ 71.02	\$ 63.12
813745	PAD FLOOR BURNISH ERASER HVY T	CT	\$ 208.92	\$ 63.20
319851	BLUE PERFORMANC BURNI PAD 27IN	CT	\$ 153.43	\$ 63.21
653075	HYNAP TALL FOLD DISP NAPKIN	CT	\$ 107.12	\$ 63.24
915478	KLEENEX BOUTQE TISS FLORAL CT	CT	\$ 131.40	\$ 63.35
2729248	PUREL ES6 HNDZR FRGFRE 1200ML	CT	\$ 169.49	\$ 63.37
1571992	PRO #32 CLNR CONCNT CL 4GL/CT	CT	\$ 150.28	\$ 63.42
2712251	TIDE LIQUID DTRGNT ORGNL 6CT	CT	\$ 128.46	\$ 63.46
812533	LID FLAT CORN BASED PLAS COMPS	CT	\$ 154.46	\$ 63.57
916721	PURELL NXT GEL HD SNTZR 1000ML	CT	\$ 154.04	\$ 63.66
648224	STOR/FILE SHIP/STORAGE BOXES	CT	\$ 198.36	\$ 63.73
848981	WIPES DUST YEL	CT	\$ 145.43	\$ 63.77
2112754	PACBLUE HARDWOUND TWL WHT 6/CT	CT	\$ 150.50	\$ 63.81
192059	18BLUTUGTIGHTPULL-TIGHT SLS	CT	\$ 84.08	\$ 63.89
221721	COMP PPR 14 7/8X11 BL BAR 2200	CT	\$ 225.24	\$ 63.92
180504	COVERALL KLNGRD A35 3XL	CT	\$ 87.82	\$ 63.95
2797983	BP6 PMBRY FOAM SOAP RFL 1200ML	CT	\$ 72.41	\$ 63.99
24319295	CLIFBAR MIXED VARIETYPACK 36CT	CT	\$ 85.28	\$ 63.99
823969	CRAYONS CLASPACK REGULAR SIZE	CT	\$ 88.13	\$ 63.99
375293	HANDSOAP W/MOISTRZR 1600ML 4CT	CT	\$ 124.64	\$ 63.99
2820973	HD VIEW BINDER 4 IN WHITE	CT	\$ 160.16	\$ 63.99
388326	SILVER SWIRL PREROLLED CUTLERY	CT	\$ 186.76	\$ 63.99
562784	SPLS 8.5X14 MULTI 20/96 CS	CT	\$ 299.23	\$ 64.00
947793	4X8 BUBBLE LINED PLY MLR	CT	\$ 231.38	\$ 64.01
812935	TAMPON NATURELLE BIODEGRABABLE	CT	\$ 125.84	\$ 64.01
2120231	TASKI INTELLIPAD - 16 2 EA	CT	\$ 119.28	\$ 64.01
1603921	RTRNBLE PLY MAIL19X24100/CT	CT	\$ 129.60	\$ 64.03
332969	12 OZ PATH PAPER HOT CUPS	CT	\$ 143.76	\$ 64.10
1977458	RECLOSE POLY BAGS 18X24 4 MIL	CT	\$ 131.25	\$ 64.10
331333	16OZ PATH PAPER COLDCUP 1200/CT	CT	\$ 143.18	\$ 64.14
364366	TOWEL PAPER JUMBO ROLL WE	CT	\$ 165.83	\$ 64.16
815614	TOWEL HARD ROLL 1000FT WE	CT	\$ 201.77	\$ 64.17
2732728	PURELL ES8 HD SNTZR 1200ML FS	CT	\$ 179.11	\$ 64.31
813191	MAILER BUBBLE SELF 8.5X14	CT	\$ 78.39	\$ 64.39
915155	DEEP GLOSS MAINTAINR FOR SS 12	CT	\$ 114.60	\$ 64.41

New Core Pricing Sourcewell - NJPA				
Item # w/ Whls Pfx	Item Description	UOM	List Prices	Contract Sell Price
813829	CLEANER EXTRACTION 2.5LTR 2/CT	CT	\$ 176.76	\$ 64.45
919510	SE62 CARPET CLEANER QUICKMIX	CT	\$ 171.02	\$ 64.45
391861	EXAM GLOVE NTRL PF RBE LG1M/CT	CT	\$ 75.75	\$ 64.49
391862	EXAM GLOVE NTRL PF RBE MD1M/CT	CT	\$ 75.75	\$ 64.49
392048	EXAM GLOVE NTRL PF RBE SM1M/CT	CT	\$ 75.75	\$ 64.49
391864	EXAM GLOVE NTRL PF RBE XL1M/CT	CT	\$ 75.75	\$ 64.49
776376	GM FR VAN 2.2OZ/50CT	CT	\$ 136.11	\$ 64.61
1523267	LARGE SQUARE SUGARCANE PLATE	CT	\$ 181.80	\$ 64.62
764099	CLEANER DRANO CLOG REMOVR	CT	\$ 67.91	\$ 64.68
318590	PURELL ADX FOAM HD SNTZR 700ML	CT	\$ 154.26	\$ 64.70
371984	HAND SANITZR SKIN NOURSH 700ML	CT	\$ 130.53	\$ 64.76
960175	EXAM GLOVE LTX PFREE LG 1M/CT	CT	\$ 66.80	\$ 64.80
960176	EXAM GLOVE LTX PFREE MD 1M/CT	CT	\$ 66.80	\$ 64.80
960178	EXAM GLOVE LTX PFREE SM 1M/CT	CT	\$ 66.80	\$ 64.80
960174	EXAM GLOVE LTX PFREE XL 1M/CT	CT	\$ 66.80	\$ 64.80
688553	CT22 CLRFACE 7X10 PKGLST 1M/	CT	\$ 142.99	\$ 64.82
898616	WIPER WYPALL X60 9.8X13.4 12RL	CT	\$ 315.49	\$ 64.82
043757	WINTER LINR 6850 2LAY BLK 12CT	CT	\$ 109.44	\$ 64.90
1435574	CANDY LAND	CT	\$ 65.99	\$ 64.99
019756	CHAFING FUEL 2.5HR ETHL PK72	CT	\$ 122.85	\$ 64.99
2758336	RECYCLED STOR/FILE LETTER/LEGA	CT	\$ 137.99	\$ 64.99
1558111	BREAK UP SC 2.5L 2CT	CT	\$ 146.94	\$ 65.00
2796796	LYSOL PRO DSNFCT CLNR 1 GAL	CT	\$ 86.08	\$ 65.00
357866	FORK 7IN REFLECTIONS SILVER	CT	\$ 144.19	\$ 65.03
357863	SPOON REFLECTIONS SILVER	CT	\$ 144.19	\$ 65.03
1179570	SANICLOTH SPR6X6.75 160PK/12CT	CT	\$ 159.87	\$ 65.12
641944	MARKER MRSKTCH THIN 216PK	CT	\$ 129.41	\$ 65.27
332960	ULTRA PLATE 10 1/16IN PATH	CT	\$ 175.71	\$ 65.30
444381	CRAYOLA WATERCOLOR PENCILS	CT	\$ 85.18	\$ 65.34
2072495	COMP BOOK ASST MRBL 1PK	CT	\$ 88.29	\$ 65.35
1416230	PURELL EVRYWHR HD SNTZR 450ML	CT	\$ 121.97	\$ 65.39
869441	FEBREZE DEODORIZER 1/GAL	CT	\$ 142.37	\$ 65.48
617779	PAPER CMPTR 15LB 3PT-9.5X11	CT	\$ 330.50	\$ 65.49
406460	BANKERS BOX R-KIVE FILE BOX	CT	\$ 163.08	\$ 65.61
428132	2IN X 30IN KRAFT MAIL TUBE	CT	\$ 117.95	\$ 65.77
913877	OXIVIR FIVE JFILL 2X2.5L	CT	\$ 149.48	\$ 65.98
1682719	TASKI CNTR PAD 450MM RED 10/CT	CT	\$ 158.94	\$ 66.03
900348	FLOOR FINISH 1GL 4/CT	CT	\$ 194.64	\$ 66.06
655332	STAPLES 12OZ FOAM CUP 1000CT	CT	\$ 90.75	\$ 66.20
184713	SLEEVE PROTECTOR UNIV WH 200CT	CT	\$ 90.61	\$ 66.28
607915	REFILL WRDLWN ACAPO SPLASH	CT	\$ 104.61	\$ 66.29
607914	REFILL WRDLWN APPLE&SPICE	CT	\$ 104.61	\$ 66.29
2597591	38X58 LINR 2 ML REPRO 1C/CT BK	CT	\$ 86.98	\$ 66.43
376561	CHOCOLATE TABLECOVER 54X108	CT	\$ 167.73	\$ 66.49
826174	RAILROAD BOARD 22X28 ASSORTED	CT	\$ 79.00	\$ 66.66
607851	REMOVER SCRUBS GRAFFITI	CT	\$ 127.50	\$ 66.73
849773	GOJO PRO TDX HAND CLNR 2000ML	CT	\$ 117.38	\$ 66.83
444816	STRIDE CITRUS 6X32 OZ ACCUMIX	CT	\$ 120.15	\$ 66.88
1904055	CST HND STRETCH 1665G1500	CT	\$ 66.92	\$ 66.89
879850	SQUARE MAIL TUBE 37IN 25/PK	CT	\$ 141.50	\$ 66.97
1952548	ALTERRA COLOMBIA COFFEE	CT	\$ 75.34	\$ 66.99
1952569	ALTERRA DONUT SHOP BLEND	CT	\$ 75.34	\$ 66.99
2098137	ALTERRA DONUT SHOP DARK	CT	\$ 73.88	\$ 66.99
1952580	ALTERRA FRENCH ROAST	CT	\$ 75.34	\$ 66.99
1952581	ALTERRA FRENCH VANILLA	CT	\$ 73.88	\$ 66.99
1952579	ALTERRA HAZELNUT COFFEE	CT	\$ 73.88	\$ 66.99
1952583	ALTERRA HOUSE BLEND	CT	\$ 73.88	\$ 66.99
1952578	ALTERRA ITALIAN ROAST	CT	\$ 73.88	\$ 66.99
1952582	ALTERRA MORNING ROAST	CT	\$ 73.88	\$ 66.99
2075164	FOLGERS VANILLA CAPPUCCINO 6CT	CT	\$ 68.99	\$ 66.99
256422	2X60YD GN 11 MIL GAFF TPE	CT	\$ 136.20	\$ 67.02
2638683	GM DK MAGIC PP 2.5OZ 50CT	CT	\$ 118.85	\$ 67.10
812835	TOWEL ROLL ENMOTION USE IN REC	CT	\$ 148.16	\$ 67.12

New Core Pricing Sourcewell - NJPA				
Item # w/ Whls Pfx	Item Description	UOM	List Prices	Contract Sell Price
688594	CT33 CLRFACE 9.5X12PKGLST 500/	CT	\$ 127.17	\$ 67.28
376500	CATERWRAP ROLLED CUTLERY WHITE	CT	\$ 83.00	\$ 67.29
077659	DPS COPY 20LB 92LB LETTER CT	CT	\$ 246.65	\$ 67.45
321799	GOJ ADX SKIN CONDITIONER 685ML	CT	\$ 118.52	\$ 67.47
369141	GM COLOM DECAF PP 2.2OZ 50CT	CT	\$ 102.23	\$ 67.56
812839	TOWEL F/EN MOTION DISPENSER 80	CT	\$ 149.71	\$ 67.71
804338	HVY DTY TRIP WALL LET/LEG 12PK	CT	\$ 179.83	\$ 67.78
376499	WHITE DINNER NAPKIN 15X17	CT	\$ 178.99	\$ 67.87
376565	BLACK TABLECOVER 54X108	CT	\$ 167.73	\$ 67.95
376538	JADE TABLECOVER 54X108	CT	\$ 167.73	\$ 67.95
376542	NAVY TABLECOVER 54X108	CT	\$ 167.73	\$ 67.95
376537	RASPBERRY TABLECOVER 54X108	CT	\$ 143.82	\$ 67.95
2797984	BP6 PLUM ANTIBC SOAP 1200ML	CT	\$ 79.70	\$ 67.99
850121	TC 1600 ML HAND SOAP REFILL	CT	\$ 124.64	\$ 68.01
563128	BOX STRING/BUTTON LETTER 12/CT	CT	\$ 201.00	\$ 68.10
813000	CUP PAPER 8 OZ INSULATED 25 PE	CT	\$ 123.48	\$ 68.17
812553	PLATE SUGAR CANE COMPOSTABLE 9	CT	\$ 169.96	\$ 68.17
2120232	TASKI INTELLIPAD - 17 2 EA	CT	\$ 127.06	\$ 68.18
848872	3M TL SPEED BURN PAD 3200 24IN	CT	\$ 148.63	\$ 68.36
2259458	CANARY CS 8.5X11	CT	\$ 169.46	\$ 68.39
406451	BANKERS BOX R-KIVE FILE BOX	CT	\$ 163.08	\$ 68.56
076030	BOX 00724 STRGE RKIVE RECYXXX	CT	\$ 163.08	\$ 68.56
574754	BOX STORAGE HD WHITE LTR/LGL	CT	\$ 163.08	\$ 68.56
812969	SPRAY BUFF SNAPBACK 1 GAL 4/CT	CT	\$ 177.90	\$ 68.62
368363	CLASSICWARE PLAS BOWL 10OZ CL	CT	\$ 171.03	\$ 68.63
375882	PURELL LTX-7 SKIN NOURISHING	CT	\$ 134.87	\$ 68.68
949116	6 3/4X10 BBL LINED POLY MLR	CT	\$ 151.03	\$ 68.71
256410	2X60 YDS BL 3PK GAFF TPE	CT	\$ 136.20	\$ 68.99
256413	2X60 YDS BROWN 3PK GAFF TPE	CT	\$ 136.20	\$ 68.99
256417	2X60 YDS GN 3PK GAFF TPE	CT	\$ 136.20	\$ 68.99
256419	2X60 YDS GRY 3PK GAFF TPE	CT	\$ 136.20	\$ 68.99
256424	2X60 YDS RD 3PK GAFF TPE	CT	\$ 136.20	\$ 68.99
256426	2X60 YDS WHITE 3PK GAFF TPE	CT	\$ 136.20	\$ 68.99
184815	WIPE GYM ANTIBC BCKT 700PK 2CT	CT	\$ 133.56	\$ 69.08
901732	DART SYMP 8OZ HOT CUP 1000CT	CT	\$ 106.04	\$ 69.11
444815	ENVISION 2PLY HICAP BTH TISSUE	CT	\$ 281.08	\$ 69.15
982647	EXAM GLOVE NTRL PFREE MD 1M/CT	CT	\$ 92.50	\$ 69.24
429384	3 X 42 KRAFT MAIL TUBE	CT	\$ 114.72	\$ 69.32
406231	HAMMERMILL LASER CASE	CT	\$ 313.78	\$ 69.32
982648	EXAM GLOVE NTRL PFREE SM 1M/CT	CT	\$ 92.50	\$ 69.35
420551	CREW DISINFCT CLNR NA 2.5L 2CT	CT	\$ 147.45	\$ 69.38
2072239	DART 7OZ CONEX COLD CUP 2500CT	CT	\$ 200.95	\$ 69.59
812983	AIR FRESHENER CONCENTRATE FRES	CT	\$ 71.82	\$ 69.67
949180	7 1/2 X 10 1/2 POLY MAILERS	CT	\$ 159.48	\$ 69.67
100821	SE66 DISINFCT 1GL 4CT	CT	\$ 113.81	\$ 69.72
170339	COVERALL A20 ZPR FRNT WHITE LG	CT	\$ 186.05	\$ 69.77
901680	DART SYMP 10OZ HOT CUP 1000CT	CT	\$ 107.02	\$ 69.80
815978	GOJO TDX GRN HAND CLNR 5000ML	CT	\$ 139.91	\$ 69.84
815060	PAPER LTR 20/92 RECYCLED	CT	\$ 299.75	\$ 69.87
919503	SE65 HEAVY DUTY CLEANER	CT	\$ 167.78	\$ 69.91
2732729	PURELL ES8 HD SNTZR 1200ML PF	CT	\$ 121.19	\$ 69.95
177433	COVERALL A10 XL	CT	\$ 95.75	\$ 69.96
1558110	SPEEDBALL2000 HD JFLL 2.5L/2CT	CT	\$ 196.02	\$ 69.98
848871	PAD SCRUBBER 18INCH YW	CT	\$ 155.63	\$ 69.99
177274	COVERALL LT DUTY A10 4XL	CT	\$ 95.75	\$ 70.06
887508	PERFECTOUCH 16OZ HCUPS 500/CT	CT	\$ 162.90	\$ 70.15
688590	CT32 CLRFACE 6.25X10PKGLST 1M/	CT	\$ 122.27	\$ 70.20
983883	# 9 STANDARD 1C ENVELOPE 1000	CT	\$ 87.40	\$ 70.25
983862	#10 STANDARD 1C ENVELOPE 1000	CT	\$ 84.71	\$ 70.25
983877	6-3/4 STANDARD ENVELOPE 1000	CT	\$ 86.68	\$ 70.25
368472	UHSTM/MC FLOOR CLEANER 6X32OZ	CT	\$ 119.25	\$ 70.27
2774048	RED PLASTIC COLDCUP 16OZ 500CS	CT	\$ 75.35	\$ 70.39
416780	KLEENEX FACIAL TISSUE WHI 2PLY	CT	\$ 183.36	\$ 70.66

New Core Pricing Sourcewell - NJPA				
Item # w/ Whls Pfx	Item Description	UOM	List Prices	Contract Sell Price
378025	FILE STORAGE 12.5X10	CT	\$ 204.24	\$ 70.68
847554	WIPES LENS CLNR 4CT WE	CT	\$ 223.68	\$ 70.70
2409111	24X32 GREEN 1MIL 8/25 COMPOSTA	CT	\$ 106.81	\$ 71.00
2709333	FLOOR PAD 14X20 HP 7300 10/CT	CT	\$ 194.54	\$ 71.07
403237	ZIPLOC 2GAL FREEZER BAGS 100CT	CT	\$ 80.25	\$ 71.17
815933	GOJO PRO TDX HAND CLNR 2000ML	CT	\$ 153.60	\$ 71.23
647499	CREW SHOWER/TUB/TILE 2.5L2CT	CT	\$ 186.73	\$ 71.26
1023362	SCENSIBLES REFILL BAGS	CT	\$ 106.40	\$ 71.27
707956	EARTHCHOICE 8.5X14 CASE	CT	\$ 290.12	\$ 71.37
491298	WIPES RYAN REUSBL 56PK BE	CT	\$ 150.88	\$ 71.39
686873	PAPER DUAL PURPOSE #24	CT	\$ 295.20	\$ 71.40
755067	EARTHCHOICE COPY 11X17 1/2CS	CT	\$ 234.74	\$ 71.46
2732731	PURELL ES8 FOAM HD STZR 1200ML	CT	\$ 127.41	\$ 71.60
177273	COVERALL LT DUTY A10 3XL	CT	\$ 97.28	\$ 71.74
177121	CMPTR PAPER 14 7/8X11 2700 CT	CT	\$ 242.29	\$ 71.76
332968	PAPER PATH COLD CUP 12 OZ.	CT	\$ 140.90	\$ 71.76
910674	GOJO TDX CHERY HND CLNR 2000ML	CT	\$ 150.87	\$ 71.91
375450	PURELL FOAM HD SNTZR 45ML	CT	\$ 154.22	\$ 71.92
412804	CRAYOLA MARKERS CLASSPACK	CT	\$ 109.09	\$ 71.99
812436	WIPE TASK DELICATE EXTRA LARGE	CT	\$ 149.52	\$ 72.01
181127	COVERALL KLNGRD A35 2XL	CT	\$ 115.84	\$ 72.39
167342	SPITFIRE SC POWR CLNR 2.5L 2CT	CT	\$ 160.63	\$ 72.40
828123	BRAWNEY INDUST WIPER 900/CT	CT	\$ 159.66	\$ 72.57
926462	CLEANER OVEN & GRILL	CT	\$ 196.92	\$ 72.67
818049	PPR CPY 20# 92B LTR 3HP MWBE 5	CT	\$ 310.63	\$ 72.74
814178	HP 8.5X11 MULTI 20/96 CS	CT	\$ 254.46	\$ 72.87
958674	PAPER ASTROBRIGHTS RM AST	CT	\$ 132.30	\$ 73.01
818037	PPR CPY 20# 92B 11X17 MWBE 500	CT	\$ 297.02	\$ 73.17
2409113	28X45 GREEN 1MIL 5/25 COMPOSTA	CT	\$ 115.33	\$ 73.41
847792	BAG POLY ZIP RECLOSE 6X9	CT	\$ 111.88	\$ 73.47
749776	GOJO SKIN CONDITIONER 5OZ	CT	\$ 165.28	\$ 73.72
812540	PLATE SUGAR CANE COMPOSTABLE 1	CT	\$ 175.95	\$ 73.76
1603908	EXPND PLY MAIL20X24X4100/CT	CT	\$ 149.53	\$ 73.87
760852	VIRUSTAT DC PLUS CLNR 1GAL 4CT	CT	\$ 120.08	\$ 73.96
1668044	PURELL HD SNTZR 2L	CT	\$ 148.14	\$ 74.07
386659	ROLL THERMAL 3-1/8X230	CT	\$ 418.49	\$ 74.10
1030290	STP CAD IJ BOND 92/20 36X150	CT	\$ 133.31	\$ 74.15
562786	SPLS 8.5X11 3HOLE MUL 20/96 CS	CT	\$ 246.79	\$ 74.22
688524	PANELSTYLE PKGLIST 5.5X10 1M/	CT	\$ 126.45	\$ 74.31
852401	AUTOFOAM 1100ML REFILL ENRICH	CT	\$ 145.20	\$ 74.33
518047	MED CART2 DRW WT	CT	\$ 157.84	\$ 74.39
2363763	BANKERS BOX MEDIUM STORAGE	CT	\$ 74.88	\$ 74.52
813209	MAILER CUSHION TUFFGUARD SLFSE	CT	\$ 157.91	\$ 74.60
177432	COVERALL A10 2XL	CT	\$ 89.43	\$ 74.67
122564	HAMMERMILL COPYPLUS LEGAL CASE	CT	\$ 267.69	\$ 74.74
492002	POS ROLLS THERMAL 3INX225	CT	\$ 170.49	\$ 74.74
849626	3M NAT BLEND WHITE PAD 3300 27	CT	\$ 156.33	\$ 74.92
448244	HP RECYCLED CASE	CT	\$ 247.47	\$ 74.92
848100	PROTECTIVE LINERS FOR BABY CHA	CT	\$ 199.30	\$ 75.00
691494	POLY ENVELOPE 14 X 17 500/CS	CT	\$ 142.61	\$ 75.12
24358639	BIC XTRA LIFE MECHANICAL PENCI	CT	\$ 108.80	\$ 75.14
177429	COVERALL A10 LG	CT	\$ 89.43	\$ 75.39
825418	DSPLY RAIL HLDUP 48IN 6PK	CT	\$ 136.00	\$ 75.39
420740	SS PDMLR 10.5X16 #5 FSC 100/CT	CT	\$ 137.57	\$ 75.40
869942	COVER TABLE 54X108 RED 25	CT	\$ 152.45	\$ 75.50
177272	COVERALL LT DUTY A10 2XL	CT	\$ 103.37	\$ 75.63
177279	COVERALL LT DUTY A10 LG	CT	\$ 103.37	\$ 75.63
177278	COVERALL LT DUTY A10 XL	CT	\$ 103.37	\$ 75.63
983885	# 9 WINDOW 1C ENVELOPE 1000	CT	\$ 106.40	\$ 75.66
983858	#10 SECURITY 1C ENVELOPE 1000	CT	\$ 97.22	\$ 75.66
983871	#10 STD WIN 1C ENVELOPE 1000	CT	\$ 87.25	\$ 75.66
983879	6-3/4 WINDOW ENVELOPE 1000	CT	\$ 91.44	\$ 75.66
818052	PPR COPY 20# 92B LEGAL MWBE 50	CT	\$ 377.22	\$ 75.68

New Core Pricing Sourcewell - NJPA				
Item # w/ Whls Pfx	Item Description	UOM	List Prices	Contract Sell Price
748449	SOLO 10OZ COLD CUP LID 2500CT	CT	\$ 202.46	\$ 75.75
2597639	34X48 1.0 ML BT LINR GN 1C/CT	CT	\$ 149.99	\$ 75.78
2446304	TS LIQUID FINISH REMOVER QT/BT	CT	\$ 208.30	\$ 75.82
806543	SEELVE HOTCUP ECO-GRIP 1300/CT	CT	\$ 166.88	\$ 75.83
601095	POWDER MIX LMN/LIME 2.5GL 32CT	CT	\$ 169.90	\$ 75.96
601093	POWDER MIX ORANGE 2.5GL 32CT	CT	\$ 169.90	\$ 75.96
181126	COVERALL KLNGRD A35 3XL	CT	\$ 122.06	\$ 76.14
180435	COVERALL KLNGRD A35 2XL	CT	\$ 104.25	\$ 76.27
180492	COVERALL KLNGRD A35 LARGE	CT	\$ 104.25	\$ 76.27
180493	COVERALL KLNGRD A35 MEDIUM	CT	\$ 104.25	\$ 76.27
180436	COVERALL KLNGRD A35 XL	CT	\$ 104.25	\$ 76.27
919526	SE63 CONCENTRATED ODOR ELIMIN	CT	\$ 235.92	\$ 76.36
862426	PURELL HD SNTZR WIPES 1200PK	CT	\$ 157.80	\$ 76.38
760045	VIRUSTAT DC PLUS QM 1GAL 4CT	CT	\$ 162.74	\$ 76.40
691484	POLY ENVELOPE 12X15.5 500/CS	CT	\$ 110.94	\$ 76.52
898641	CLEANER SOIL RELEASE/BONNET BU	CT	\$ 218.13	\$ 76.56
951206	SUMA GRILL D9 (CORE) 4X1GAL	CT	\$ 254.16	\$ 76.63
044211	PRECISION CUTTR AUTO RTRCT12CT	CT	\$ 158.24	\$ 76.66
910670	CLOROX HC GERMCDDL SPRAY 32OZ	CT	\$ 146.71	\$ 76.71
177159	KLNGRD A40 XP LIQUID & PRTCLE	CT	\$ 94.93	\$ 76.73
240719	SALINE RTU REFILL 1GL 4CT	CT	\$ 146.37	\$ 76.79
581761	SPLS 11X17 30% REC COPY CS	CT	\$ 248.96	\$ 76.85
601094	POWDER MIX FRT PUCH 2.5GL 32CT	CT	\$ 169.90	\$ 76.87
601099	POWDER MIX GRAPE 2.5GL 32CT	CT	\$ 169.90	\$ 76.91
1774385	233 NAT 70MM X 450FT CENTRAL 1	CT	\$ 144.52	\$ 76.99
241050	2-PLY EMBOSSED DISPNSER NAPKIN	CT	\$ 157.59	\$ 76.99
1904058	CST HND STRETCH 1580G1500	CT	\$ 77.01	\$ 76.99
539213	TPNS 500CT SELLER PRODUCT NUMB	CT	\$ 114.97	\$ 76.99
919499	SE70 WASHROOM CLEANER	CT	\$ 281.63	\$ 77.04
690143	REINF KRFT TAPE 2.9X450 10/CS	CT	\$ 152.69	\$ 77.09
919494	SE70 WASHROOM CLEANER	CT	\$ 247.39	\$ 77.16
1587898	WIPE FORCE AB BCKT 900/PK 2CT	CT	\$ 167.18	\$ 77.27
376489	BLACK DINNER NAPKIN 15X17	CT	\$ 162.52	\$ 77.34
180503	COVERALL KLNGRD A35 4XL 25CT	CT	\$ 86.13	\$ 77.48
375467	PURELL LTX FOAM HD STZR 1200ML	CT	\$ 207.02	\$ 77.52
904803	ECOLID WHT COMPOST HOT 800/CT	CT	\$ 171.90	\$ 77.54
737203	GM FRNCHROAST COFFE 2.2OZ 50CT	CT	\$ 118.85	\$ 77.58
737183	GM HZLNT 2.2OZ/50CT	CT	\$ 118.85	\$ 77.58
24394868	PURELL CX FSHSCNT HNDSP 1500ML	CT	\$ 140.80	\$ 77.58
894737	WIPER UTILITY 2PLY WHITE 148 S	CT	\$ 162.58	\$ 77.63
2659660	KLEENEX POP UP HAND TOWELS	CT	\$ 112.74	\$ 77.67
371983	HAND SANITZR SKIN NOURISH 1250	CT	\$ 152.56	\$ 77.69
177431	COVERALL A10 3XL	CT	\$ 101.57	\$ 77.70
751595	DURACELL COPPERTOP AA BULK 144	CT	\$ 228.00	\$ 77.75
751596	DURACELL COPPERTOP AAA BULK144	CT	\$ 224.00	\$ 77.75
852414	AUTOFOAM REFILL 1100ML	CT	\$ 147.28	\$ 77.86
806560	LID DOME 12/16 OZ WHT 1000CT	CT	\$ 207.75	\$ 77.92
370059	SNAPBACK UHS RESTORER 4/CT	CT	\$ 217.32	\$ 78.12
958725	PAPER GRT 3HP LTR20#RCYWE	CT	\$ 260.79	\$ 78.18
184803	WIPE GYM BCKT 900PK 2CT	CT	\$ 131.57	\$ 78.26
258460	ECOSMART 9 INCH COMPARTMT PLAT	CT	\$ 145.38	\$ 78.48
219292	POOPY POCH PET WSTE BAG IN BOX	CT	\$ 82.00	\$ 78.49
1050018	STP ENGBOND 92/20 36INX500FT	CT	\$ 134.61	\$ 78.54
2464033	EKCSCRN 60 DY PURPL BERRY 12CT	CT	\$ 80.67	\$ 78.59
2464034	EKCSCRN 60 DY BLUE FRESH 12/CT	CT	\$ 80.67	\$ 78.59
2464013	EKCSCRN 60DY ORG TROPICAL 12CT	CT	\$ 80.67	\$ 78.59
755097	PAPER HAM LASER 11X17 CARTON	CT	\$ 103.02	\$ 78.60
982646	EXAM GLOVE NTRL PFREE LG 1M/CT	CT	\$ 92.50	\$ 78.63
982645	EXAM GLOVE NTRL PFREE XL 1M/CT	CT	\$ 92.50	\$ 78.63
323329	WIWAX CLEANING AND MAINTENANCE	CT	\$ 233.46	\$ 78.70
1474531	SUMA DIP 1GL 4CT	CT	\$ 366.51	\$ 78.71
177277	COVERALL LT DUTY A10 3XL	CT	\$ 107.61	\$ 78.73
379398	PRANG WASHABLE MARKERS 200CT	CT	\$ 128.41	\$ 78.94

New Core Pricing Sourcewell - NJPA				
Item # w/ Whls Pfx	Item Description	UOM	List Prices	Contract Sell Price
684207	14.5INX19INPOLY MAILER 250CASE	CT	\$ 165.08	\$ 78.99
24344637	STPLS HD VIEW BNDER 1IN BLK CT	CT	\$ 127.12	\$ 78.99
24344635	STPLS HD VIEW BNDER 1IN WHT CT	CT	\$ 127.12	\$ 78.99
898628	CLEANER REVIVE PLUS SC 2.5LTR	CT	\$ 209.43	\$ 79.01
741191	EZ FOLD FILE DRAWER LETTR 6PK	CT	\$ 199.21	\$ 79.04
380482	MULTI COLOR CBNIS 2 PT	CT	\$ 150.12	\$ 79.23
1518953	9.5BR30/F9022002700DIM6/1	CT	\$ 193.78	\$ 79.39
813903	SPLS 8.5X11 30%REC MULTI 20#CS	CT	\$ 275.35	\$ 79.43
741190	EZ FOLD FILE DRAWER LEGAL 6PK	CT	\$ 209.98	\$ 79.46
2120233	TASKI INTELLIPAD - 20 2 EA	CT	\$ 148.68	\$ 79.78
850233	GOJO TDX HAND CLEANER 5000ML	CT	\$ 153.56	\$ 79.86
913290	18INX225FT DELUXE EXM TBL PAPR	CT	\$ 83.79	\$ 79.93
2520660	FLAVIA SBUCKS CAFE VERONA 80CT	CT	\$ 94.97	\$ 79.99
2520662	FLAVIA SBUCKS PIKE PLACE 80CT	CT	\$ 94.97	\$ 79.99
2520661	FLAVIA SBUCKS VERANDA 80/CT	CT	\$ 94.97	\$ 79.99
180434	COVERALL KLNGRD A35 3XL	CT	\$ 109.34	\$ 80.00
919502	SE65 HEAVY DUTY CLEANER	CT	\$ 195.86	\$ 80.03
803713	BB RECYCLED STOR/FILE BOXES	CT	\$ 182.52	\$ 80.07
777137	DISINFECTANT SPRAY LYSOL FRESH	CT	\$ 143.76	\$ 80.24
971023	TOWEL SHOP WYPALL 12.5X13.4 47	CT	\$ 102.52	\$ 80.38
854571	FLOW NYLON WHT STRINGMOP Q989	CT	\$ 171.96	\$ 80.45
101614	GERMICIDAL WIPES 6/70 CT	CT	\$ 98.21	\$ 80.50
318346	TIDE PODS DTRGNT 72/PK - 4/CT	CT	\$ 182.80	\$ 80.60
1904056	CST HND STRETCH 1890G1500	CT	\$ 108.94	\$ 80.69
1904059	CST HND STRETCH 1870G1500	CT	\$ 85.35	\$ 80.99
1482329	SLEEVE NEXGN UNV 18IN WH 200CT	CT	\$ 92.96	\$ 80.99
358120	PLATE 9IN CLR DESIGNERWARE	CT	\$ 272.08	\$ 81.00
983881	# 9 SECURITY 1C ENVELOPE 1000	CT	\$ 92.25	\$ 81.07
983867	#10 SEC WIN 1C ENVELOPE 1000	CT	\$ 94.97	\$ 81.07
983875	6-3/4 SECURITY ENVELOPE 1000	CT	\$ 91.28	\$ 81.07
949103	19 X 24 POLY MAILERS	CT	\$ 102.73	\$ 81.19
655091	DART 5OZ COLD CUPS 2500CT	CT	\$ 151.25	\$ 81.24
494948	7IN X 5 1/2IN (FF) LST ENC	CT	\$ 125.96	\$ 81.35
847794	BAG POLY ZP RECLOSE 5X8	CT	\$ 105.62	\$ 81.45
365463	C-FREE N CLEAN LOTION SOA P 1	CT	\$ 149.44	\$ 81.50
851075	ONE SHOT ENRICHED FOAM REFILL	CT	\$ 149.44	\$ 81.53
342597	CW LD 1.3ML 45GAL RED CT/200	CT	\$ 192.72	\$ 81.56
691427	POLY ENVELOPE 10X13 1M/CS	CT	\$ 161.68	\$ 81.66
331361	CLEANR GENL PURP HYPROX GL 4CT	CT	\$ 266.94	\$ 81.69
746980	LINER 40 X 46 0.9MIL 100CT GRN	CT	\$ 210.57	\$ 81.71
922562	DIXIE 12 OZ PLA PAPER HOT CUP	CT	\$ 204.52	\$ 81.85
1051244	STP CAD/IJ BOND 92/20 42INX150	CT	\$ 140.26	\$ 81.91
497121	3X48 KRAFT MAIL TUBE	CT	\$ 132.87	\$ 82.12
760084	HEPASTAT 256 QM 1GAL 4CT	CT	\$ 150.55	\$ 82.28
820165	PAPER LGL 20/92 RECYCLED	CT	\$ 410.51	\$ 82.31
755141	WYPALL X50 POP-UP WIPERS	CT	\$ 130.04	\$ 82.39
915136	FLOOR FINISH 6X2.5L BIB	CT	\$ 189.15	\$ 82.41
170332	COVERALLS A40 LQUD PARTCL 2XL	CT	\$ 143.50	\$ 82.44
170029	COVERALL A20 PROTECTION MED	CT	\$ 144.00	\$ 82.73
665365	SUMA BREAKUP DEGRSR 1.5L	CT	\$ 246.75	\$ 82.78
757571	EZLOAD LAM FILM 25 X250 3MIL	CT	\$ 219.89	\$ 82.86
170340	COVERALL A20 ZPR FRNT WHITE MD	CT	\$ 186.05	\$ 82.93
815468	SOLO ECO 4OZ CONE CUP 5000CT	CT	\$ 167.51	\$ 82.96
422581	A20 COVERALL WHITE XL	CT	\$ 186.05	\$ 82.99
913572	REVIVE PLUS SC 6X32OZ ACMX	CT	\$ 155.85	\$ 83.20
177430	COVERALL A10 4XL	CT	\$ 98.74	\$ 83.26
947015	4X48 WHITE MLING TUBE W/CAPS	CT	\$ 135.38	\$ 83.91
686042	FLAT PB 24X30IN X 3 MIL 250/CS	CT	\$ 126.38	\$ 83.99
408408	WYPAL ECONOMIZER 8BX100 WIPES	CT	\$ 173.25	\$ 83.99
915414	WYPALL L30 WIPERS POPUP 10/CT	CT	\$ 140.16	\$ 83.99
2202661	WOUND CARE KIT 25/BX-12/CT	CT	\$ 117.88	\$ 84.07
1482333	SLEEVE TYVEK DISP 18IN WH200CT	CT	\$ 106.80	\$ 84.15
806423	PURELL ORGNL HD SNTZR 20OZ	CT	\$ 175.26	\$ 84.23

New Core Pricing Sourcewell - NJPA				
Item # w/ Whls Pfx	Item Description	UOM	List Prices	Contract Sell Price
2072870	80CT COMP BOOK ASST 4 CLR	CT	\$ 86.94	\$ 84.33
506832	FOAMBOARD BIENFANG 10SHT 30X40	CT	\$ 110.00	\$ 84.35
357876	PLATE 7.5IN CLR DESIGNERWARE	CT	\$ 232.70	\$ 84.62
1693953	POLY MAIL24 X 24 100 PK	CT	\$ 107.75	\$ 84.65
974385	DAWN DISHWASH LIQ ORIG 1GL 4CT	CT	\$ 120.06	\$ 84.94
24340972	CAFEDELIGHT PREM FROTH 16OZ 12	CT	\$ 113.00	\$ 84.99
24344636	STPLS HD VW BNDR 1.5IN BLK CT	CT	\$ 154.76	\$ 84.99
518351	MED DRAWERS ORGANIZER WHITE	CT	\$ 139.97	\$ 85.85
1059628	EXAM GLOVE NTRL PF BLK LG1M/CT	CT	\$ 101.00	\$ 85.86
1059629	EXAM GLOVE NTRL PF BLK MD1M/CT	CT	\$ 101.00	\$ 85.86
1059630	EXAM GLOVE NTRL PF BLK SM1M/CT	CT	\$ 101.00	\$ 85.86
1059627	EXAM GLOVE NTRL PF BLK XL1M/CT	CT	\$ 101.00	\$ 85.86
344695	WIPE WYPALL JUMBO BE	CT	\$ 173.03	\$ 85.91
2363765	BANKERS BOX LARGE STORAGE	CT	\$ 86.28	\$ 86.16
170342	LABCOAT A10 LGHT DUTY LARGE	CT	\$ 145.00	\$ 86.18
812971	CLEANER HVY DTY PRESpray	CT	\$ 239.82	\$ 86.20
357879	12OZ CRYSTL TUMBLER FLUTED	CT	\$ 232.71	\$ 86.34
691503	POLY ENVELOPE 14X19 500/CS	CT	\$ 164.09	\$ 86.43
422575	PROTECTCOVERALL WHITE XL 25/CT	CT	\$ 134.23	\$ 86.48
329882	SCOTT FRESH SNTZR 1000ML 6CT	CT	\$ 166.35	\$ 86.97
902842	CLEANER DEODORIZER CARPET STEN	CT	\$ 265.92	\$ 87.18
589090	DART 16OZ TROPHY CUPS 100/PK	CT	\$ 201.21	\$ 87.20
913876	GP CLEANER 2X2.5L	CT	\$ 179.97	\$ 87.29
1668072	PURLL NXT ALOE GEL STZR 1000ML	CT	\$ 154.04	\$ 87.49
169793	COVERALL A40 LQUD PARTCL 2XL	CT	\$ 238.85	\$ 87.90
170572	COVERALL KLNGRD A20 BLU 3X	CT	\$ 120.53	\$ 88.04
169951	ZPR COVERLL A40 LQUD PRCL LRG	CT	\$ 123.71	\$ 88.08
422576	A40 COVERALL WHITE 2X	CT	\$ 155.28	\$ 88.20
2415085	CAREWIPES PERFRM BODYCLOTH 2PK	CT	\$ 111.22	\$ 88.22
357870	PLATE 7.5IN BLK PLS DESI GNERW	CT	\$ 259.38	\$ 88.25
177276	COVERALL LT DUTY A10 4XL	CT	\$ 105.88	\$ 88.37
491992	ATMRECIPT THERMAL 3.15X2500FT	CT	\$ 215.58	\$ 88.40
2726400	SHIP PAPER ADHSV LABELS 2X4	CT	\$ 494.60	\$ 88.50
790577	CUP COMPOSTABLE PLM	CT	\$ 194.10	\$ 89.09
287219	PAPER CMP 9.5X11 3PT W/CP	CT	\$ 323.03	\$ 89.11
581760	SPLS 30% REC 8.5X14 20/92 CS	CT	\$ 300.11	\$ 89.20
170571	COVERALL KLNGRD A20 ZPR 4XL	CT	\$ 122.36	\$ 89.38
812441	RAG DISP 76SH/12PK CS	CT	\$ 224.51	\$ 89.45
177252	COVERALL KLNGD A20 ZPR WHT 4XL	CT	\$ 140.46	\$ 89.46
246710	SPLS 14.875X11 18LB 1PART CMP	CT	\$ 231.55	\$ 89.48
653893	SOLO 7OZ CLEAR COLD CUP 1000CT	CT	\$ 245.76	\$ 89.52
2678556	26.95 QT STACK & PULL BOX	CT	\$ 103.25	\$ 89.77
071432	SCOTT CITRUS AIRFRESHENER 6/CT	CT	\$ 161.19	\$ 89.81
672160	SPIC-N-SPAN NO-RINSE FLOOR CL	CT	\$ 139.64	\$ 89.81
429392	4 X 36 KRAFT MAIL TUBE	CT	\$ 94.85	\$ 90.03
744096	PRESTO BOX LETTER/LEGAL 12P	CT	\$ 163.08	\$ 90.07
1603907	EXPND PLY MAIL26X28X5100/CT	CT	\$ 217.48	\$ 90.29
915275	STRIDE CITRUS NEUT CLNR 2X1.4L	CT	\$ 203.95	\$ 90.30
368370	CLASSICWARE PLATE 7.5IN BLK	CT	\$ 271.64	\$ 90.62
368369	CLASSICWARE PLATE 7.5IN WH	CT	\$ 258.95	\$ 90.62
219291	POOPY POUCH 1GAL GRN TRSH BG	CT	\$ 130.00	\$ 90.69
925292	3-1/8 X 220FT BPA FREE THERMA	CT	\$ 159.06	\$ 90.76
24394867	CX PRF MLD GRN CERT FM 1500ML	CT	\$ 145.00	\$ 90.93
1524392	DIXIE 21 OZ POLY PAPER COLD	CT	\$ 187.79	\$ 91.04
2678555	53.65 QT STACK & PULL BOX	CT	\$ 115.32	\$ 91.14
913851	OXIVIR FIVE 16 CONC 4CT	CT	\$ 253.32	\$ 91.14
589574	MAILER SS-BUBLE9.5X13.5KT	CT	\$ 113.24	\$ 91.45
922567	DIXIE 16 OZ. PLA PAPER HOT CUP	CT	\$ 228.83	\$ 91.51
948638	PACKING LIST ENV 6X9 CLEAR	CT	\$ 161.60	\$ 91.88
1904057	CST HND STRETCH 1880G1500	CT	\$ 96.58	\$ 91.98
2820978	HD VIEW BINDER 1 IN WHITE	CT	\$ 158.52	\$ 91.99
812381	WYPALL L40 POP UP WIPERS	CT	\$ 166.53	\$ 91.99
480909	CLOROX DISPATCH DISINFECT 32OZ	CT	\$ 146.71	\$ 92.03

New Core Pricing Sourcewell - NJPA				
Item # w/ Whls Pfx	Item Description	UOM	List Prices	Contract Sell Price
170337	COVERALL A20 ZPR FRNT WHITE LG	CT	\$ 138.95	\$ 92.11
915737	SOLO 9IN PLASTIC PLATES 500CT	CT	\$ 131.49	\$ 92.16
2701518	12PAR30S/AMB/F25/830/DIM ULW	CT	\$ 227.94	\$ 92.19
2723720	2INCH HD BINDER BLACK BULK PK	CT	\$ 130.95	\$ 92.19
898634	EXTRACTION RINSE JFILL 2.5 L 2	CT	\$ 253.86	\$ 92.47
177162	COMP PPR 2PT GREEN BAR1700	CT	\$ 305.66	\$ 92.52
915152	GOOD SENSE FRESH RTD 2X1.5L	CT	\$ 234.09	\$ 92.56
286518	21 OZ. STAINLESS STEEL CLEANER	CT	\$ 277.83	\$ 92.65
422445	R/B DANGER BARRIER 3INX1000FT	CT	\$ 119.19	\$ 92.76
169950	ZPR COVERLL A40 LQUD PRTCL 3XL	CT	\$ 151.69	\$ 92.84
2409117	42X48 GREEN 0.8MIL 5/25 COMPOS	CT	\$ 139.80	\$ 92.93
815065	COPY PAPER 11X17 20LB/92#	CT	\$ 325.52	\$ 93.06
604770	MR.SKETCH CLASS PACK 192/PK	CT	\$ 220.49	\$ 93.30
593801	6-HOOK WOOD WALL RACK MED OAK	CT	\$ 128.00	\$ 93.32
901709	DART SYMP 12OZ HOT CUP 1000CT	CT	\$ 141.90	\$ 93.40
641597	BOARD PROJECT DY 36X48 WE	CT	\$ 119.00	\$ 93.43
357875	PLATE 10.25IN CLEAR DESIGNERWA	CT	\$ 341.13	\$ 93.50
018119	BOX CUTTER AUTO RETRACT	CT	\$ 198.04	\$ 93.59
813035	CUP PAPER 16 OZ INSULATED 25 P	CT	\$ 192.50	\$ 93.59
807686	BAGASSE EASEL PAD 27X36 RULED	CT	\$ 169.64	\$ 93.78
181135	COVERALL KLNGRD A35 MED	CT	\$ 163.80	\$ 93.78
807688	BAGASSE EASEL PAD 27X36 PLAIN	CT	\$ 169.64	\$ 93.81
910138	CLOROX HC GRMCDL CLR 128OZ 4CT	CT	\$ 179.68	\$ 94.00
111111	BNDG ELAS MATRIXX5YD VELCRO	CT	\$ 188.41	\$ 94.03
470650	OXIVIR TB WIPES 12X60 CT	CT	\$ 182.58	\$ 94.03
855300	12OZ PERFECTOUCH CUP 1000/CS	CT	\$ 250.25	\$ 94.14
170573	COVERALL KLNGRD A20 BLUE 2XL	CT	\$ 129.09	\$ 94.29
1774386	240 SWT 72MM X 450FT CENTRAL10	CT	\$ 175.18	\$ 94.49
492175	ROLL FINANCIAL 2PLY 3INX90FT	CT	\$ 289.82	\$ 94.64
825793	CHAIR FOLDING GY	CT	\$ 172.04	\$ 94.65
177251	COVERALL KLNGRD A20 WHITE 4XL	CT	\$ 129.63	\$ 94.79
2363766	BANKERS BOX XL STORAGE	CT	\$ 97.80	\$ 94.87
1482332	HOOD PULLOVR TYVK UNIV WH100CT	CT	\$ 134.49	\$ 94.95
507787	MAILERS BUBBLE 6 X 10	CT	\$ 181.69	\$ 94.98
333197	KLEENEX LOTION FACL TISS 27/CT	CT	\$ 130.87	\$ 94.99
485314	STAPLS 16OZ FOAM CUP 1000CT	CT	\$ 97.96	\$ 95.02
497131	5X36 HD KRAFT MAIL TUBE	CT	\$ 204.61	\$ 95.27
150124	WA PLA S-CUP 16OZ 5C	CT	\$ 195.34	\$ 95.29
181137	COVERALL KLNGRD A35 4XL 25CT	CT	\$ 106.96	\$ 95.75
861835	SOLO TUSCAN 12OZ HOT CUP 600CT	CT	\$ 210.50	\$ 95.77
497117	4X48 KRAFT MAIL TUBE	CT	\$ 134.28	\$ 95.79
044172	POCKET CUTTER AUTO RETRACT12CT	CT	\$ 197.88	\$ 95.87
044210	BOX CUTTER MANUEL 3POS 6CT	CT	\$ 198.04	\$ 95.95
790575	BOWL 12 OZ HEAVYWHGT NLWE	CT	\$ 253.86	\$ 96.17
24358637	BIC GREAT ERASE FINE DRY ERASE	CT	\$ 134.75	\$ 96.83
177113	COMP PPR 14 7/8X11 GN BAR 2700	CT	\$ 247.44	\$ 96.90
2408491	CMS FORM W/O BAR REAM MARGINS-	CT	\$ 221.83	\$ 96.99
2092412	CMPCT CSTLBRZ ACTIVEAIRE REFIL	CT	\$ 100.00	\$ 97.00
421789	38X58 GRN 0.9MIL 5/20 CMPST	CT	\$ 189.41	\$ 97.32
919536	SE62 CARPET CLEANER 4CT	CT	\$ 189.92	\$ 97.32
913527	AMPLIFY HIGH SOLID FLR FIN 6CT	CT	\$ 252.93	\$ 97.49
357872	PLATE 10.25IN BLACK DESIGNERWA	CT	\$ 354.55	\$ 97.75
170597	COVERALL KLNGRD A20 WHITE 3XL	CT	\$ 133.73	\$ 97.76
812667	PPR ROLL THERMAL .-1/8 X230 5	CT	\$ 175.00	\$ 97.76
825800	CHAIR FOLDING BE	CT	\$ 172.04	\$ 98.04
825791	CHAIR FOLDING BG	CT	\$ 172.04	\$ 98.04
825964	CHAIR FOLDING BK	CT	\$ 172.04	\$ 98.04
1564533	PRO STRIP SC JFILL 2.5L 2C	CT	\$ 225.69	\$ 98.19
518113	WEATHER TIGHT BX 19QT	CT	\$ 155.83	\$ 98.52
574743	BOX LETTER STRING/BUTTON	CT	\$ 295.56	\$ 98.72
478462	SPIC & SPAN DISINFECTING 128OZ	CT	\$ 189.77	\$ 98.72
947014	4X42 WHITE MLING TUBE W/CAPS	CT	\$ 119.77	\$ 98.86
502619	PROMINENCE HD CLEANER 2X2.5L	CT	\$ 229.80	\$ 98.86

New Core Pricing Sourcewell - NJPA				
Item # w/ Whls Pfx	Item Description	UOM	List Prices	Contract Sell Price
422584	COVERALL 2XLFRONT ELASTIC BKWH	CT	\$ 144.19	\$ 99.99
517782	POWDER MIX ASSTD 2.5GL 32CT	CT	\$ 169.90	\$ 99.99
517781	POWDER MIX ZERO 2.5GL 32CT	CT	\$ 131.82	\$ 99.99
2758337	R KIVE LETTER/LEGAL	CT	\$ 209.99	\$ 99.99
808383	WIPE IM 12X12 196BOX	CT	\$ 156.13	\$ 100.09
176662	GLOVE LATEX CANNRS YW LG144/CT	CT	\$ 162.93	\$ 100.16
2678554	53.65 QT STACK & PULL BOX	CT	\$ 115.32	\$ 100.26
409900	PROTEIN SPOTTER 32OZ/6CT	CT	\$ 205.95	\$ 100.27
422583	COVERALL XLZIPPER ELASTIC BKWH	CT	\$ 137.24	\$ 100.29
169948	COVERALLS A40 LQUD PARTCL LARG	CT	\$ 179.60	\$ 100.38
368365	CLASSICWAREPLATE 10.25IN BLK	CT	\$ 330.67	\$ 100.40
368364	CLASSICWAREPLATE 10.25IN WH	CT	\$ 354.35	\$ 100.40
915135	FLOOR FINISH 6X2.5L BIB	CT	\$ 245.16	\$ 100.57
507635	HP BUSINESS COPY PAPER	CT	\$ 285.07	\$ 100.66
170600	COVERALLS HOODED WH 4-XL 20/CT	CT	\$ 137.88	\$ 100.71
2071252	COMET DISNF SANT BATH CLNR 3CT	CT	\$ 124.18	\$ 100.72
423058	COVERALL W/ OPEN WRISTS L	CT	\$ 165.14	\$ 100.99
915477	KIMTECH KIMWIPES DELICATE	CT	\$ 180.99	\$ 101.89
747396	SOLO 12OZ COLD CUP 1000CT	CT	\$ 209.81	\$ 102.30
177105	SPLS 14.875X11 15LB 1-PART CMP	CT	\$ 264.78	\$ 102.34
422587	COVERALL2XL ZIPPERWRISTANKLEWH	CT	\$ 146.45	\$ 102.43
176664	GLOVE LATEX CANNRS YW SM144/CT	CT	\$ 162.93	\$ 102.45
170338	COVERALL A20ZPR FRNT WHITE 3XL	CT	\$ 162.52	\$ 102.67
949131	10 X 13 POLY MAILERS	CT	\$ 138.05	\$ 102.68
170595	COVERALL KLNGRD A20 BLUE 4XL	CT	\$ 140.59	\$ 102.78
412638	CONSTRUCTION COMBO CASE	CT	\$ 155.09	\$ 102.91
826012	CHAIR PLASTIC GY/GY	CT	\$ 186.98	\$ 102.95
177177	WH LABCOATS & ACCESS 2XL 25/CT	CT	\$ 140.95	\$ 102.95
2820977	HD VIEW BINDER 1.5 IN WHITE	CT	\$ 192.96	\$ 102.99
915836	SOLO 16OZ BLU PARTY CUP 1000CT	CT	\$ 248.67	\$ 103.15
915897	SOLO 16OZ RED PARTY CUP 1000CT	CT	\$ 248.67	\$ 103.24
825966	CHAIR FOLDING RD	CT	\$ 181.69	\$ 103.51
372041	CLASSICWARE PLAS PLATE 9IN CL	CT	\$ 283.20	\$ 103.69
170596	COVERALL KLNGRD A20 ZPR WHT 3X	CT	\$ 172.44	\$ 104.05
641816	BINDER BOX STORAGE BOXES	CT	\$ 217.97	\$ 104.43
206325	STORDRAWER PREMIER 18IN LTR	CT	\$ 190.05	\$ 104.43
913578	VIREX II 256 ONE-STEP DISINFEC	CT	\$ 241.32	\$ 104.56
184811	WIPE GYM RFL 900PK 4CT	CT	\$ 177.76	\$ 104.66
847560	GLASSES TOURGRD 3 CLR LEN	CT	\$ 240.00	\$ 104.72
913739	OXIVIR TB WIPE 160/PK 12/CT	CT	\$ 272.39	\$ 104.77
170331	COVERALLS A40 LQUD PRTCL 3XL	CT	\$ 160.23	\$ 104.82
2120234	TASKI INTELLIPAD - 24 2 EA	CT	\$ 195.33	\$ 104.82
947610	11X13X2 EXPANSION POLY MLR	CT	\$ 218.18	\$ 104.83
177295	COVERALL KLNGRD BLUE MEDIUM	CT	\$ 186.72	\$ 104.87
394498	BRAWNY INDST LW DISP SHOP TWL	CT	\$ 227.93	\$ 104.96
170575	COVERALL KLNGRD A20 BLUE LG	CT	\$ 153.11	\$ 105.50
170574	COVERALL KLNGRD A20 BLUE XL	CT	\$ 186.72	\$ 105.50
368368	CLASSICWARE PLATE 9IN BLK	CT	\$ 283.20	\$ 105.62
368367	CLASSICWARE PLATE 9IN PLAS WH	CT	\$ 293.89	\$ 105.62
747398	SOLO 10OZ COLD CUP 1000CT	CT	\$ 260.55	\$ 105.80
422577	PROTECTCOVERALL WHITE XL 25/CT	CT	\$ 149.57	\$ 105.99
850747	DUSTER EZTRAP W/500SH WE	CT	\$ 171.74	\$ 106.10
368366	CLASSICWAREPLATE 10.25IN CL	CT	\$ 319.91	\$ 106.19
228391	STOR/DRW PREMIER 24IN LTR BLK	CT	\$ 216.45	\$ 106.43
228393	STOR/DRW PREMIER 24IN LTR BLUE	CT	\$ 233.35	\$ 106.43
369023	12 X 16 SAFELOK2 CLEAR 500/C	CT	\$ 109.75	\$ 106.46
599200	CHAIR PLASTIC BKBK	CT	\$ 186.98	\$ 106.59
599194	CHAIR PLASTIC FLDG BGY	CT	\$ 186.98	\$ 106.59
599202	CHAIR PLASTIC FLDG BY	CT	\$ 186.98	\$ 106.59
063429	AIR FRESHENER REFILLS - MANGO	CT	\$ 151.50	\$ 106.61
2437065	FC NEUTRAL CLEANER 1/2GL 4/CT	CT	\$ 223.25	\$ 106.67
1680397	CHARMIN ULTRASOFT 4/12MR 308	CT	\$ 159.13	\$ 106.72
177161	LAB COAT KLNGRD A40 WHT 2XL	CT	\$ 146.52	\$ 107.02

New Core Pricing Sourcewell - NJPA				
Item # w/ Whls Pfx	Item Description	UOM	List Prices	Contract Sell Price
177164	LAB COAT KLNGRD A40 WHT LG	CT	\$ 146.52	\$ 107.02
177163	LAB COAT KLNGRD A40 WHT XL	CT	\$ 146.52	\$ 107.02
2409116	30X39 GREEN 0.88MIL 6/25 COMPO	CT	\$ 145.86	\$ 107.10
049170	PURLL ADX SF607 HD STZR 1200ML	CT	\$ 180.37	\$ 107.10
170549	PROTECT COVERALLS WH 4XL 21/CT	CT	\$ 146.70	\$ 107.15
915283	SOLO ECO 12OZ COLD CUP 1000CT	CT	\$ 294.41	\$ 107.30
2437064	FC HB QUAT DIS CLNR 1/2GL 4/CT	CT	\$ 221.15	\$ 107.47
913528	HIGH MILEAGE FLOOR FINISH 6CT	CT	\$ 197.40	\$ 107.81
1532690	PHILIPS6WPAR20F253000DIMLED	CT	\$ 252.42	\$ 107.99
850579	SCOTCH-BRITE(TM) SURGACE PREPA	CT	\$ 178.00	\$ 108.35
349157	96 OZ BEV ON THE MOVE HOLDER	CT	\$ 241.50	\$ 108.40
812550	CUP HOT COMPOSTABLE VEG PLAS L	CT	\$ 266.97	\$ 108.44
198793	SUMA BIO-FLOOR CLEANER 4X1 GAL	CT	\$ 355.17	\$ 108.70
606933	BATTERY C COPPERTOP 72CT	CT	\$ 273.88	\$ 109.26
177588	COVERALL DENIUM 3XL	CT	\$ 149.75	\$ 109.39
230088	TAPE DISPENSER 2 WIDTH BULK PK	CT	\$ 393.12	\$ 109.43
422582	A20 COVERALL WHITE 2X	CT	\$ 186.05	\$ 109.50
170548	COVERALL KLNGRD A30 WHITE 4X	CT	\$ 150.49	\$ 109.93
2758334	STOR/FILE LETTER STORAGE BOX	CT	\$ 227.75	\$ 109.99
478927	LIBERTY STORAGE BOX LEGAL	CT	\$ 290.88	\$ 110.02
449814	STRETCH FILM 18X80X1500	CT	\$ 308.58	\$ 110.06
910704	2INX36YD RED SAFETY TAPE	CT	\$ 301.65	\$ 110.37
910705	2INX36YD WHITE SAFETY TAPE	CT	\$ 301.84	\$ 110.37
910703	2INX36YD YELLOW SAFETY TAPE	CT	\$ 302.70	\$ 110.37
913523	FRESCOMAX LOW ODOR FLR FIN 6CT	CT	\$ 249.81	\$ 110.60
177136	COVERALL KLNGRD 3XL	CT	\$ 152.36	\$ 111.29
691374	GDWRP STCHWRP20X1000 80GA 4/CS	CT	\$ 112.60	\$ 111.30
170586	COVERALL KLNGD A30 ZPR WHT 2XL	CT	\$ 152.57	\$ 111.44
170559	COVERALL KLNGRD A30 ZIPPER XL	CT	\$ 234.87	\$ 111.44
170564	COVERALL KLNGRD A30 ZPR MED	CT	\$ 152.57	\$ 111.44
177176	WHITE LAB COATS 2XL 50/CT	CT	\$ 152.57	\$ 111.44
169792	COVERALL A40 LIQUID PARTCL 3XL	CT	\$ 250.75	\$ 111.65
170562	COVERALL KLNGRD ZPR ELSTC 3X	CT	\$ 152.90	\$ 111.80
177589	COVERALL DENIUM 2XL	CT	\$ 153.49	\$ 112.10
170587	COVERALL KLNGRD A20 ZPR BLU LG	CT	\$ 153.48	\$ 112.10
849366	FIRST AID EYEWASH BTL 32OZ	CT	\$ 193.03	\$ 112.10
171830	KS COVERALL DENIM BLUE M	CT	\$ 153.49	\$ 112.10
177160	LAB COAT KLNGRD A40 WHT 3XL	CT	\$ 154.06	\$ 112.54
801478	CLEANER BASEBOARD STRIPER	CT	\$ 335.50	\$ 112.60
422586	COVERALL XL ZIPPERWRISTANKLEWH	CT	\$ 220.32	\$ 112.61
841438	WYPALL X60 HEAVY DUTY WIPERS	CT	\$ 174.72	\$ 112.78
1693952	POLY MAILER24 X 36 100 PK	CT	\$ 167.60	\$ 112.84
690155	REINF KRFT TAPE 3X450 10/CS	CT	\$ 187.50	\$ 112.88
2708774	CARTON CUTTER 12PK-FULL CASE	CT	\$ 237.48	\$ 112.99
601569	PAINT WTRCOLORS WSHABL 36CT	CT	\$ 160.07	\$ 112.99
2417520	PURPLE DIAMOND FLOOR PAD PLUS	CT	\$ 217.40	\$ 113.04
228600	STOR/DRAWER PREMIER 18IN LGL	CT	\$ 200.60	\$ 113.21
228390	STOR/DRW PREMIER 18IN LGL BLUE	CT	\$ 208.60	\$ 113.21
800669	CUP SOUP COMPOSTABLE VEG PLAS	CT	\$ 170.31	\$ 113.39
177174	COVERALLS WHITE 4XL 25/CT	CT	\$ 232.90	\$ 114.17
154051	SUMA BLEND MECH DETRGNT 1GL4CT	CT	\$ 236.62	\$ 114.30
175166	SUMA FRUIT/VEG WASH 64OZ 4CT	CT	\$ 360.99	\$ 115.11
512916	CORRUGATED RECYCLER	CT	\$ 222.00	\$ 115.17
915282	SOLO ECO 16OZ COLD CUP 1000CT	CT	\$ 309.10	\$ 115.17
170336	COVERALL A20 PRTCL PROTECT 3XL	CT	\$ 155.71	\$ 115.38
1823513	41 QUART WEATHERTIGHT BOX	CT	\$ 134.11	\$ 115.42
748488	SOLO 16OZ CLR COLD CUP 1000CT	CT	\$ 221.12	\$ 115.67
177284	COVERALL A70 CHEM SPAY 2XL	CT	\$ 158.80	\$ 115.70
849846	SCOTCH-BRITE SURGACE PREP PAD	CT	\$ 263.85	\$ 115.74
743916	PRESTO BOX LETTER SIZE 12 P	CT	\$ 206.40	\$ 115.89
1518954	PHILIPSB31W835T8UFLAMP	CT	\$ 315.30	\$ 115.99
1518955	PHILIPSB32W6T8U835FLLAMP	CT	\$ 676.40	\$ 115.99
1518956	PHILIPSB32W6T8U841FLLAMP	CT	\$ 676.40	\$ 115.99

New Core Pricing Sourcewell - NJPA				
Item # w/ Whls Pfx	Item Description	UOM	List Prices	Contract Sell Price
177285	COVERALL A70 CHEM SPAY XL	CT	\$ 158.80	\$ 116.00
177287	COVERALL A70 CHEM SPRAY LG	CT	\$ 158.80	\$ 116.00
177289	COVERALL A70 CHEM SPRAY MD	CT	\$ 158.80	\$ 116.00
177165	LAB COAT KLNGRD A40 WHT MED	CT	\$ 218.28	\$ 116.04
368579	BREAKDOWNTM/MC ODOR ELIMINATOR	CT	\$ 160.37	\$ 116.12
421790	33X39 GRN 0.9MIL 8/25 CMPST	CT	\$ 299.59	\$ 116.25
569125	BATTERY D CELL COPPERTOP 72CT	CT	\$ 273.88	\$ 116.35
491924	ROLL FINANCE 2PLY 3-1/4INX80FT	CT	\$ 238.51	\$ 116.39
369304	GM FT OUR BLND PP 2.2OZ	CT	\$ 204.38	\$ 116.50
912581	HYGEN HI PRFRMNC FLEXI WAND	CT	\$ 137.76	\$ 116.71
915244	16OZ CLEARCUP GREENSTRPE 500CT	CT	\$ 258.99	\$ 116.93
170560	COVERALL KLNGRD A30 ELSTC LG	CT	\$ 160.47	\$ 117.21
170557	COVERALL KLNGRD A30 ELSTC XL	CT	\$ 160.47	\$ 117.21
170563	COVRL KLNGRD A30 ZPR ELSTC MD	CT	\$ 160.47	\$ 117.21
170552	COVERALL KLNGRD A30 WHITE 3X	CT	\$ 160.58	\$ 117.30
228392	STOR/DRW PREMIER 24IN LGL BLK	CT	\$ 256.10	\$ 117.36
910265	AIRFRESHNR LIQUID 2/CT	CT	\$ 246.95	\$ 117.50
491917	ROLL FINANCIAL 3INX140 SC	CT	\$ 307.36	\$ 117.54
170598	COVERALL KLNGRD A20 ZPR WHT 2X	CT	\$ 161.09	\$ 117.67
833467	BOARD FOAM 20X30 WHITE 25/CART	CT	\$ 145.50	\$ 117.96
812988	COUNTERACTANT ODOR GD SENSE FR	CT	\$ 246.95	\$ 117.98
170589	COVERALL KLNGRD A20 ZPR WHT LG	CT	\$ 161.64	\$ 118.07
177296	COVERALL KLNGRD A20 4XL	CT	\$ 162.08	\$ 118.38
818581	TUBE FLUORSCENT 34W 48 COOL W	CT	\$ 163.80	\$ 118.60
1530694	PHI12.5WPAR30LF253000DIMLED	CT	\$ 152.16	\$ 119.39
887681	TOWEL DRY 15 X17	CT	\$ 330.27	\$ 119.46
831037	CHAIR FOLDING VINYL BROWN/BEIG	CT	\$ 217.45	\$ 119.67
831036	CHAIR FOLDING VINYL GRAY/GRAY	CT	\$ 217.45	\$ 119.67
660879	DRAWER STORAGE STEEL PLUS LTR	CT	\$ 251.40	\$ 119.73
927594	CLEANR FREEZER FLOOR 4CT	CT	\$ 277.70	\$ 119.84
422572	A20 SHOE COVERS UNIVERSAL	CT	\$ 166.23	\$ 119.99
369305	GM BRKFST BLND PP 2.2OZ 100CT	CT	\$ 204.38	\$ 119.99
184814	WIPE GYM ANTIBAC RFL 700PK 4CT	CT	\$ 234.33	\$ 120.00
688151	ZIP 13 X 15 X 002 1M/CS	CT	\$ 126.06	\$ 120.06
1585692	PRLN #39 GLSS CLNR CONC 2GL/CT	CT	\$ 233.36	\$ 120.09
1823514	46 QUART WEATHERTIGHT BOX	CT	\$ 177.58	\$ 120.32
1774384	260 SWT 3IN X 450FT CENTRAL 10	CT	\$ 226.21	\$ 120.59
910706	2INX36YD BLACK SAFETY TAPE	CT	\$ 301.40	\$ 120.87
154353	KLNGRD CVR-ALL ZIP WE LG	CT	\$ 152.57	\$ 120.99
943654	SUMA CALC DESCALER D5 1GL 4CT	CT	\$ 156.23	\$ 121.17
177173	COVERALLS WH W/BOOT XL 25/CT	CT	\$ 166.00	\$ 121.26
910707	2INX36YD BLUE SAFETY TAPE	CT	\$ 301.40	\$ 121.41
910708	2INX36YD GREEN SAFETY TAPE	CT	\$ 301.40	\$ 121.41
910709	2INX36YD ORANGE SAFETY TAPE	CT	\$ 301.40	\$ 121.41
1673415	PHI32W120VU6T85000K82CRIFLBLB	CT	\$ 676.40	\$ 121.99
177585	COVERALL A20 LG	CT	\$ 252.14	\$ 122.43
177586	COVERALL A20 PARTIC PROT MED	CT	\$ 167.61	\$ 122.43
177584	COVERALL A20 XL	CT	\$ 252.14	\$ 122.43
2120235	TASKI INTELLIPAD - 27 2 EA	CT	\$ 228.48	\$ 122.61
177283	COVERALL A70 CHEM SPAY 3XL	CT	\$ 167.90	\$ 122.64
1558876	FLAX 900 HEAVY DUTY CLOTHS	CT	\$ 286.79	\$ 122.69
915271	RESTROOM FLOOR AND SURFACE NON	CT	\$ 233.56	\$ 122.83
328427	DISPATCH BLCH WIPES 150CT 8PK	CT	\$ 206.80	\$ 122.99
831042	CHAIR FOLDING FABRIC BEIGE/BEI	CT	\$ 223.40	\$ 123.00
831045	CHAIR FOLDING FABRIC WALNUT/BR	CT	\$ 223.40	\$ 123.00
831046	CHAIR FOLDING FBR CAB/GY	CT	\$ 223.40	\$ 123.00
855299	16OZ PERFECTOUCUP CUP 1000/CS	CT	\$ 227.02	\$ 123.16
950985	VIREX II 256 6/32 OZ	CT	\$ 158.79	\$ 123.47
2406382	DRC 1/4 FOLD WIPERS	CT	\$ 260.19	\$ 123.69
830736	CHAIR FOLDING PREMIUM VINYL BE	CT	\$ 217.45	\$ 123.92
831041	CHAIR FOLDING VINYL BLACK/BLAC	CT	\$ 217.45	\$ 123.92
831039	CHAIR FOLDING VINYL BLUE/BLUE	CT	\$ 217.45	\$ 123.92
044173	PEN CUTTER AUTO RETRACT 12CT	CT	\$ 257.34	\$ 124.67

New Core Pricing Sourcewell - NJPA				
Item # w/ Whls Pfx	Item Description	UOM	List Prices	Contract Sell Price
170584	COVERALL KLNGRD A30 ZP WHT 2XL	CT	\$ 170.65	\$ 124.71
170555	COVERALLS HOODED WHITE M 25/CT	CT	\$ 170.65	\$ 124.71
177258	COVERALLS HOODED BLUE XL 24/CT	CT	\$ 149.01	\$ 124.90
177587	COVERALL A20 PARTIC PROT 4XL	CT	\$ 148.82	\$ 124.95
343488	JOLLY RANCHER ASST BULK 8/5LB	CT	\$ 186.09	\$ 124.99
177175	LAB COAT A10 3XL	CT	\$ 158.66	\$ 125.21
170590	COVERAL HOOD WBOOT WH 4XL20/CT	CT	\$ 181.75	\$ 125.47
1023382	OFS DOORS F/SL36HO SIL 36IN	CT	\$ 189.00	\$ 125.84
685869	POLYBAG 18 X 24 X 003 500/CS	CT	\$ 167.94	\$ 125.99
422588	A20 COVERALL WHITE 3X	CT	\$ 129.18	\$ 126.38
1050647	WORK SPACES 28 WATT T8 U-BENT	CT	\$ 633.12	\$ 126.55
744062	PRESTO BOX LEGAL SIZE 12PK	CT	\$ 231.96	\$ 126.59
332181	HYGN MICRFBER DISPOSABLE CLOTH	CT	\$ 208.02	\$ 126.69
861848	SOLO TUSCAN 8OZ HOT CUP 1000CT	CT	\$ 280.65	\$ 126.95
066734	FILE 00705 STORAGE LEGAL XXX	CT	\$ 221.16	\$ 127.29
825965	CHAIR FOLDING FABRIC BLUE/BLUE	CT	\$ 223.40	\$ 127.34
831044	CHAIR FOLDING FABRIC BLUE/GRAY	CT	\$ 223.40	\$ 127.34
831043	CHAIR FOLDING FABRIC GRAY/GRAY	CT	\$ 223.40	\$ 127.34
057218	PREM FAB FOLDING CHR BLK 4/CT	CT	\$ 223.40	\$ 127.34
2453603	PACBLUEULTRA SANITZR FRAGFREE	CT	\$ 160.27	\$ 127.52
081737	BOX STRING/BUTTON LETTER 12/CT	CT	\$ 260.76	\$ 127.99
177171	COVERALL W/HOOD A40 L	CT	\$ 175.60	\$ 128.32
177548	COVERALL A70 CHEM SPRAY XL	CT	\$ 216.67	\$ 128.64
177282	COVERALL A70 CHEM SPAY 4XL	CT	\$ 176.37	\$ 128.82
180506	COVERALL KLNGRD A40 4XL	CT	\$ 177.02	\$ 128.82
423056	COVERALL W/ OPEN WRISTS 3XL	CT	\$ 145.78	\$ 128.99
177549	COVERALL A70 CHEM SPRAY LG	CT	\$ 176.74	\$ 129.09
1482931	COVERAL NEXGEN DISP WH XL 25CT	CT	\$ 176.06	\$ 129.16
1482930	COVERAL NEXGEN DISP WH 2X 25CT	CT	\$ 176.06	\$ 129.17
906719	30H STEEL STOOL GRAY	CT	\$ 235.38	\$ 129.52
2411699	47X60 GREEN 0.8MIL 5/25 COMPOS	CT	\$ 195.54	\$ 129.98
177547	COVERALL A70 CHEM SPRAY 2XL	CT	\$ 177.97	\$ 129.99
2758335	STOR/FILE LETTER STORAGE BOXES	CT	\$ 281.10	\$ 129.99
684211	12INX15.5IN POLY MAILER 500 CS	CT	\$ 262.53	\$ 130.22
579791	6 GAL ORANGE POWDER DRINK MIX	CT	\$ 204.38	\$ 130.29
170537	COVERALL KLNGRD A30 WHITE 3XL	CT	\$ 178.78	\$ 130.74
170390	COVERALLS HOODED WH 4XL 21/CT	CT	\$ 178.78	\$ 130.74
170585	COVERALLS WHITE 2XL 25/CT	CT	\$ 166.07	\$ 130.76
579788	6GAL LEMONLIME POWDER DRINK MX	CT	\$ 204.38	\$ 130.79
1518961	PHILIPS7MRX16F243000DIMLED	CT	\$ 143.60	\$ 130.99
2723725	4IN HD BULK PACK BINDER BLACK	CT	\$ 135.96	\$ 131.27
170591	COVERALL KLNGRD A20 ZPR WHT MD	CT	\$ 191.68	\$ 131.79
170588	COVERALL KLNGRD A20 ZPR WHT XL	CT	\$ 161.64	\$ 131.79
660880	DRAWER STORAGE STEEL PLUS LGL	CT	\$ 296.22	\$ 131.99
1482794	COVERALL TYVEK WH XL 25CT	CT	\$ 167.68	\$ 132.19
1482795	COVERALL TYVEK WHITE LG 25CT	CT	\$ 167.68	\$ 132.26
2437059	3IN1 FLR CLNR CONC 1/2GL 4/CT	CT	\$ 277.19	\$ 133.76
1823512	74 QUART WEATHERTIGHT BOX	CT	\$ 161.43	\$ 134.08
983894	6X9 OE KRAFT 1C ENVELOPE 1000	CT	\$ 138.29	\$ 134.14
904615	SMARTLINK WIRE BOOK BOX PLAT	CT	\$ 258.00	\$ 134.16
1587897	WIPE FORCE AB RFL 900/PK 4CT	CT	\$ 388.13	\$ 134.85
2071261	PRO HD SPRAY CLNR CL 1GAL/2CT	CT	\$ 261.89	\$ 134.94
175208	SUMA POT/PAN DETGNT 8LB 2CT	CT	\$ 741.16	\$ 135.11
177281	COVERALL A70 CHEM SPAY 5XL	CT	\$ 201.47	\$ 135.23
849849	3M DOODLEBUG HI PRO PAD 4BX/CS	CT	\$ 311.56	\$ 135.68
177167	COVERALL KLNGRD A30 3XL	CT	\$ 185.99	\$ 135.84
1482657	COVERALL POLY DSPBL WH XL 25CT	CT	\$ 138.71	\$ 135.99
343696	TAPE PACKING 1.88X60YD 36CT	CT	\$ 246.60	\$ 135.99
1482815	SHOE COVER TYVEK UNVSL 200CT	CT	\$ 152.22	\$ 136.18
045556	PLASTICHTCP12OZ 600/CARTON	CT	\$ 205.29	\$ 136.19
177300	COVERALL KLNGRD A20 2XL	CT	\$ 162.70	\$ 136.48
177298	COVERALL A20 KLNGRD 3XL	CT	\$ 226.76	\$ 136.69
416525	NORWELL PLASTIC STACK CHR GRAY	CT	\$ 217.35	\$ 136.74

New Core Pricing Sourcewell - NJPA				
Item # w/ Whls Pfx	Item Description	UOM	List Prices	Contract Sell Price
812442	RAG WORKHORSE X70 WHITE 1000/C	CT	\$ 323.01	\$ 136.79
170578	COVERALL KLNGRD A60 BLUE 3XL	CT	\$ 188.05	\$ 137.42
169889	COVERALL A40 LQUD PARTCL LARGE	CT	\$ 238.85	\$ 137.70
169794	COVERALL A40 LQUD PARTCL XL	CT	\$ 238.85	\$ 137.70
1482656	COVERALL POLY DSPBL WH 2X 25CT	CT	\$ 149.67	\$ 138.35
983892	6X9 OE WW 1C ENVELOPE 1000	CT	\$ 142.45	\$ 138.36
910718	2INX36YD BLK/WTE STRIPED TAPE	CT	\$ 220.52	\$ 138.38
910717	2INX36YD RD/WTE STRIPED TAPE	CT	\$ 220.79	\$ 138.69
1482788	COVERALL TYVEK WH XL 25CT	CT	\$ 211.40	\$ 139.05
170547	COVERALLS HOODED WH 4XL 21/CT	CT	\$ 145.57	\$ 139.14
170583	COVERALLS HOODED WH 2XL 25/CT	CT	\$ 190.62	\$ 139.22
170536	COVERALLS HOODED WHITE L 25/CT	CT	\$ 190.62	\$ 139.22
170538	COVERALLS HOODED WHITE M 25/CT	CT	\$ 190.62	\$ 139.22
170389	COVERALLS HOODED WHITE XL 25/CT	CT	\$ 190.62	\$ 139.22
170550	COVERALLS HOODED WHITE L 25/CT	CT	\$ 154.52	\$ 139.23
170539	COVERALLS HOODED WHITE XL 25/CT	CT	\$ 183.84	\$ 139.23
518370	WEATHERTIGHTBX 62Q CLR/BLK BX	CT	\$ 211.47	\$ 139.56
2437063	FC GLASS CLNR PRTCR 1/2GL 4/CT	CT	\$ 270.80	\$ 139.71
177168	COVERALL KLNGRD A30 2XL	CT	\$ 248.50	\$ 139.89
177172	COVERALL W/HOOD A40 MED	CT	\$ 248.50	\$ 139.89
177169	COVERALL W/HOOD A40 XL	CT	\$ 248.50	\$ 139.89
1693951	POLY MAIL14 X 17 500 PK	CT	\$ 237.03	\$ 140.07
1482924	COVERALL TYVEK WH 3X 25CT	CT	\$ 177.70	\$ 140.18
906718	24H STEEL STOOL GRAY	CT	\$ 247.21	\$ 140.86
177554	COVERALL A70 HAZARDGARD MED	CT	\$ 250.80	\$ 141.33
898640	CLEANER CITRUS NTRL STRIDE	CT	\$ 308.15	\$ 141.46
2720545	7MR16/LED/F25/830/DIM AF2	CT	\$ 202.90	\$ 142.39
177166	COVERALL W/HOOD&BOOTS 4XL	CT	\$ 195.13	\$ 142.52
480381	BRTHBL SPLSH-PARTCL APREL 2XLG	CT	\$ 229.50	\$ 142.53
2437061	FLR STRPR LO CONC 1/2GL 4/CT	CT	\$ 254.36	\$ 143.30
177297	COVERALL A70 CHEM SPRAY 4XL	CT	\$ 196.10	\$ 143.80
946810	10X36 KRFT JUMBO MAILING TUBE	CT	\$ 236.00	\$ 143.89
912598	24IN MICROFIBER DAMP ROOM PAD	CT	\$ 311.28	\$ 144.00
1482929	COVERAL NEXGEN DISP WH 3X 25CT	CT	\$ 198.09	\$ 145.15
423065	COVERALL W/ OPEN WRISTS 4XL	CT	\$ 254.10	\$ 145.99
905253	30H VNYL STOOL GRAY	CT	\$ 265.39	\$ 146.04
887675	WYPALL L10 UTILITY WIPES	CT	\$ 341.66	\$ 146.04
757560	EZLOAD LAM FILM 25 X500 1.7M	CT	\$ 262.14	\$ 146.12
910584	DSNFCT CREW RESTROOM FLOOR/SUR	CT	\$ 318.38	\$ 146.74
170577	COVERALL KLNGRD A60 ZIPR 4XL	CT	\$ 199.49	\$ 146.81
422578	A65 COVERALL BLUE XL	CT	\$ 229.88	\$ 147.09
176835	COVERALL KLNGRD A60 ULTRA 3XL	CT	\$ 201.12	\$ 147.66
132819	ODOR COUNTRACTNT 2.5L 2CT	CT	\$ 314.97	\$ 147.66
849226	SCOTCH-BRITE PURPLE DIAMON 13I	CT	\$ 307.11	\$ 147.73
422579	A65 COVERALL BLUE 2X	CT	\$ 229.88	\$ 148.69
946858	6X60 KRAFT JUMBO MAILING TUBE	CT	\$ 244.61	\$ 148.97
24314154	PHILIPS 13W 4FT LED T8 3500K	CT	\$ 243.60	\$ 149.19
24314163	PHILIPS 13W 4FT LED T8 4000K	CT	\$ 243.60	\$ 149.19
812551	CUP HOT COMPOSTABLE VEG PLAS L	CT	\$ 297.48	\$ 149.77
850583	SCOTCH-BRITE SURFACE PREP 10CS	CT	\$ 171.83	\$ 150.50
422580	A65 COVERALL BLUE 3X	CT	\$ 241.43	\$ 151.39
911869	ROLL THERMAL POS	CT	\$ 563.18	\$ 152.58
910719	2INX36YD GRN/WTE STRIPED TAPE	CT	\$ 380.05	\$ 153.08
849847	SCOTCH-BRITE SURFACE PREP PAD	CT	\$ 309.32	\$ 153.30
1482654	COVERALL POLY DSPBL WH 4X 25CT	CT	\$ 158.08	\$ 153.34
423083	COVERALL W/ HOOD ELASTIC WRIS	CT	\$ 228.05	\$ 153.99
587455	ENVELOPE HCFA 9X12.5	CT	\$ 236.66	\$ 153.99
848785	SCOTCH-BRITE(TM) SIENNA DIAMON	CT	\$ 342.00	\$ 154.52
219249	SOLO SYMP 12OZ BOWL 1000CT	CT	\$ 404.73	\$ 155.99
601885	BOARD FOAM 30X40 WE	CT	\$ 275.00	\$ 156.82
176834	COVERALL KLNGRD ULTRA 4XL	CT	\$ 213.18	\$ 156.88
170582	COVERALL KLNGRD A 60 ZPR BLU M	CT	\$ 214.80	\$ 157.67
170581	COVERALL KLNGRD A60 ZPR BLUE L	CT	\$ 214.80	\$ 157.67

New Core Pricing Sourcewell - NJPA				
Item # w/ Whls Pfx	Item Description	UOM	List Prices	Contract Sell Price
1530691	PHILIPS19PAR38F253000DIMLED	CT	\$ 386.27	\$ 158.29
1482918	COVERALL TYVEK WH 2X 25CT	CT	\$ 200.85	\$ 158.35
177546	COVERALL A70 HVDUTY 3XL	CT	\$ 183.17	\$ 158.86
848794	SCOTCH-BRITE(TM) PURPLE DIAMON	CT	\$ 519.84	\$ 159.23
906716	31-39H STEEL STOOL GRAY	CT	\$ 289.86	\$ 159.56
1482463	COVERALL TYVEK DISP WH XL 25CT	CT	\$ 202.95	\$ 159.98
042281	PLASTICHTCP16 OZ. 600/CARTON	CT	\$ 228.08	\$ 159.99
1483142	COVERALL TYVEK DISP WH LG 25CT	CT	\$ 202.95	\$ 160.08
181420	COVERALL A60 KLEENGRD 3XL 2OCT	CT	\$ 217.24	\$ 160.09
170544	COVRLL KLNGRD A65 FLM RSTNT LG	CT	\$ 219.18	\$ 160.74
170576	COVRLL KLNGRD A65 FLM RSTNT MD	CT	\$ 219.18	\$ 160.74
1482439	LABCOAT TYVEK REUSE WH LG 30CT	CT	\$ 175.63	\$ 161.46
906717	18H STEEL STOOL GRAY	CT	\$ 283.41	\$ 161.53
1482792	COVERALL FAB DISP WH XL 25CT	CT	\$ 205.95	\$ 162.37
983854	PREMIUM FULL CLR FLAT LH 1000	CT	\$ 191.99	\$ 162.77
1482926	COVERALL TYVEK WH MD 25CT	CT	\$ 167.07	\$ 162.99
2701412	10T8/48-3500 IF 10/1	CT	\$ 243.60	\$ 163.59
2701343	10T8/48-4000 IF 10/1	CT	\$ 243.60	\$ 163.59
423084	COVERALL HOOD ELASTIC WRIS 4XL	CT	\$ 305.60	\$ 163.69
24314913	PURELL ADV SNGL USE 2000/CT	CT	\$ 232.46	\$ 163.99
851813	SWIFT RECEPTN GANGING BRACKETS	CT	\$ 319.00	\$ 164.60
2437060	IND DEGREASER CONC 1/2GL 4/CT	CT	\$ 396.62	\$ 164.98
818577	CUP HOT ECO-FRIENDLY 10OZ	CT	\$ 260.08	\$ 165.05
177292	COVERALL KLNGD ULTRA 4XL	CT	\$ 225.54	\$ 165.40
449821	STRETCH FILM 18X120X1000	CT	\$ 371.10	\$ 166.49
983857	PREMIUM FULL COLOR THRM 1000	CT	\$ 207.85	\$ 166.78
176842	SHOE COVER KLNGD UNIVERSAL A40	CT	\$ 197.43	\$ 166.95
897474	REFIL PURE FLOW 1000 SEALED CA	CT	\$ 237.48	\$ 167.01
198796	SUMA STAR HAND DISHWASHING DET	CT	\$ 565.16	\$ 168.19
905252	24H VNYL STOOL GRAY	CT	\$ 305.50	\$ 168.20
177291	COVERALL A70 CHEM SPRAY 5XL	CT	\$ 200.62	\$ 168.26
176836	COVERALL KLNGRD A60 ULTRA 2XL	CT	\$ 229.42	\$ 168.26
176838	COVERALL KLNGRD A60 ULTRA LARG	CT	\$ 229.42	\$ 168.26
176839	COVERALL KLNGRD A60 ULTRA MED	CT	\$ 229.42	\$ 168.26
176837	COVERALL KLNGRD A60 ULTRA XL	CT	\$ 229.41	\$ 168.26
636802	PAPER 8 1/2X11 3 PART REV	CT	\$ 251.04	\$ 168.30
984308	9X12 OE KRAFT 1C ENVELOPE 1000	CT	\$ 168.75	\$ 168.63
983896	9X12 OE WW 1C ENVELOPE 1000	CT	\$ 185.10	\$ 168.63
177254	COVERLL KLNGD ULTRA HOODED 3XL	CT	\$ 345.44	\$ 168.98
796093	WIPE KAYDRY 12X12 15/119	CT	\$ 234.62	\$ 169.07
2659659	SCOTT RAGS	CT	\$ 180.11	\$ 169.27
423064	COVERALL W/ OPEN WRISTS AND AN	CT	\$ 233.79	\$ 169.89
983848	BASIC FULL COLOR FLAT LH 1000	CT	\$ 213.22	\$ 169.99
369760	10X15 SAFELOK2 CLR 500/CT	CT	\$ 176.82	\$ 171.52
1148610	OFS ARMLESS STACK CHAIR 16.5IN	CT	\$ 340.00	\$ 171.60
1482791	COVERALL FAB DISP WH 2X 25CT	CT	\$ 218.35	\$ 172.15
170543	COVRLL KLNGRD A65 FLM RSTNT 4X	CT	\$ 249.13	\$ 172.83
177572	COVERALL A65 4XL	CT	\$ 236.22	\$ 173.29
177574	COVERALL A65 FLAME RESIST 3XL	CT	\$ 236.22	\$ 173.29
2452493	PRPL DMND FLR PAD PLUS 19 IN	CT	\$ 431.25	\$ 173.61
849223	SCOTCH-BRITE(TM) PURPLE DIAMON	CT	\$ 415.44	\$ 173.77
847318	REFILL PORTASTREAM 1 70OZ/6/CS	CT	\$ 298.77	\$ 173.89
513420	XEROX 8.5X11 CARBONLESS CS	CT	\$ 269.73	\$ 173.97
646447	XEROX 8.5X12 20 2-PART CMP	CT	\$ 269.73	\$ 173.97
170579	COVERALL KLNGRD A60 BLUE 2XL	CT	\$ 283.46	\$ 174.36
170580	COVERALL KLNGRD A60 BLUE XL	CT	\$ 283.46	\$ 174.36
726366	SCOTCH HD PACKAGING TAPE 36/CT	CT	\$ 291.25	\$ 174.58
2408490	CMS FORM W/O BAR REAM MARGINS-	CT	\$ 213.57	\$ 175.21
2786443	T&F CLEANER NEUTRAL CONCTR 2L	CT	\$ 467.78	\$ 175.71
318619	ULTRA FOAM HND GEL 1.5OZ	CT	\$ 378.18	\$ 175.79
2767120	T&F 3H NEUTRAL CLNR CONCT 6/CT	CT	\$ 447.45	\$ 175.89
905250	31-39H VINYL STOOL GRAY	CT	\$ 320.23	\$ 176.29
906714	25-33H STEEL STOOL GRAY	CT	\$ 320.76	\$ 176.55

New Core Pricing Sourcewell - NJPA				
Item # w/ Whls Pfx	Item Description	UOM	List Prices	Contract Sell Price
849845	DOODLEBUG HOLDER SET 4/CT	CT	\$ 321.70	\$ 178.99
106168	EXAM GLOVE NTRL PF PE SM1000CT	CT	\$ 308.76	\$ 179.94
514316	CARBONLESS PAPER 8.5X11 3	CT	\$ 278.15	\$ 180.10
181421	COVERALL A60 KLEENGRD LG 24CT	CT	\$ 245.68	\$ 180.17
177293	COVERALL KLNGRD ULTRA 2XL	CT	\$ 245.68	\$ 180.17
171831	COVERALL KLNGRD ULTRA MD	CT	\$ 245.68	\$ 180.17
177294	COVERALL KLNGRD ULTRA XL	CT	\$ 245.68	\$ 180.17
170542	COVRALL KLNGRD A65 FLM RSTNT M	CT	\$ 247.02	\$ 181.15
170541	COVRLL KLNGRD A65 FLM RSTNT LG	CT	\$ 247.02	\$ 181.15
106165	EXAM GLOVE NTRL PF PE XLG900CT	CT	\$ 208.50	\$ 181.16
698138	3M WHT 10X12.5 PACK LIST ENV	CT	\$ 402.45	\$ 181.86
2415086	CAREWIPES PERFRM BODYCLOTH 4PK	CT	\$ 298.92	\$ 181.95
948765	SILICA GEL PACKETS 7/8X2 1/8	CT	\$ 534.75	\$ 182.86
1482919	COVERALL TYVEK WH LG 25CT	CT	\$ 189.45	\$ 183.99
1482789	COVERALL TYVEK WH MD 25CT	CT	\$ 188.59	\$ 183.99
983851	BASIC FULL COLOR THRMO LH 1000	CT	\$ 218.58	\$ 186.64
1482921	COVERALL FAB DISP WH 3X 25CT	CT	\$ 231.45	\$ 187.35
983890	10X13 OE KRAFT 1C ENV 1000	CT	\$ 189.45	\$ 188.09
983888	10X13 OE WW 1C ENVELOPE 1000	CT	\$ 204.63	\$ 188.09
177561	COVERALL A65 HAZARDGARD 3XL	CT	\$ 383.42	\$ 188.70
812989	FRESHENER FABRIC GOOD SENSE 2.	CT	\$ 482.82	\$ 189.87
2202662	BANDAGE VALUE PK 200BX 24/CT	CT	\$ 268.92	\$ 189.99
983842	BASIC FULL COLOR #10 ENV 1000	CT	\$ 225.29	\$ 189.99
983906	#10 FULL COLOR WW STD ENV 1000	CT	\$ 202.85	\$ 190.76
388211	BRAWNY INDUSTRIAL HVY WT DISP	CT	\$ 470.83	\$ 191.50
478465	A60 BLD PTHGN CHEM APREL XLG	CT	\$ 394.95	\$ 193.22
177288	COVERALL KLNGRD A60 BLUE LG	CT	\$ 263.87	\$ 193.22
177290	COVERALL KLNGRD A60 BLUE MED	CT	\$ 263.88	\$ 193.22
480338	KIM DELICATE TASK WPR 60/280	CT	\$ 324.86	\$ 193.56
170540	COVRLL KLNGRD A65 FLM RSTNT XL	CT	\$ 246.93	\$ 194.99
983903	#10 FULL CLR SECURITY ENV 1000	CT	\$ 207.25	\$ 195.64
177253	COVERLL KLNGD STRM FLP A60 4XL	CT	\$ 335.54	\$ 195.65
905251	18H VNYL STOOL GRAY	CT	\$ 344.99	\$ 196.66
177563	COVERALL A65 LG	CT	\$ 268.48	\$ 196.86
177567	COVERALL A65 MED	CT	\$ 268.48	\$ 196.86
177591	COVERALL A65 XL	CT	\$ 268.48	\$ 196.86
908203	T&F CLEANER DISINFCTNT 25H 2L	CT	\$ 533.50	\$ 200.41
908198	T&F CLEANER DISINFCTNT HB QUAT	CT	\$ 510.28	\$ 200.41
646450	XEROX 8.5X12 4-PART CMP	CT	\$ 312.42	\$ 200.56
915835	SOLO 10.25IN PLAST PLATE 25PK	CT	\$ 239.16	\$ 200.97
906712	31-39H STEEL STOOL W/BACK GRAY	CT	\$ 365.17	\$ 201.00
106166	EXAM GLOVE NTRL PF PE LG1000CT	CT	\$ 208.50	\$ 202.25
106167	EXAM GLOVE NTRL PF PE MD1000CT	CT	\$ 208.50	\$ 202.25
849337	SINGLE EYE WASH STATION 8/CT	CT	\$ 323.08	\$ 202.28
177286	COVERALL KLNGRD DENM BLUE XL	CT	\$ 347.38	\$ 203.98
177255	COVERLL KLNGD ULTRA HOODED 2XL	CT	\$ 347.38	\$ 203.98
847320	EYE WASH 180 OZ/4/CS	CT	\$ 559.78	\$ 204.29
1482922	COVERALL FAB DISP WH LG 25CT	CT	\$ 222.26	\$ 204.76
895700	VY SLED BASE STACK CHAIR GN	CT	\$ 407.00	\$ 204.80
177018	4535FLAMERSSTNTCVRLBLUE4XL	CT	\$ 383.42	\$ 204.91
983909	#10 FULL COLOR WIN ENV 1000	CT	\$ 207.25	\$ 205.99
2786444	T&F GLASS CLNR/PROTECTOR 6/CT	CT	\$ 456.20	\$ 206.31
423077	COVERALL ELASTIC WRISTS 4XL	CT	\$ 229.90	\$ 207.35
1023381	OFS DOORS F/66IN HUTCH 66IN	CT	\$ 334.00	\$ 207.48
1148614	OFS ARMLESS STACK CHAIR 18IN	CT	\$ 400.00	\$ 208.00
905249	25-33H VINYL STOOL GRAY	CT	\$ 378.20	\$ 208.28
1482462	COVERALL TYVEK DISP WH 2X 25CT	CT	\$ 215.15	\$ 208.99
849297	SCOTH-BRITE(TM) SIENNA DIAMON	CT	\$ 462.00	\$ 209.02
063316	PORTBLE RSTRM LIQ WASTE 100CT	CT	\$ 315.00	\$ 209.47
983845	PREMIUM FULL CLR #10 ENV 1000	CT	\$ 240.57	\$ 209.99
1482917	COVERALL TYVEK WH 3X 25CT	CT	\$ 212.16	\$ 211.34
906713	19-27H STEEL STOOL GRAY	CT	\$ 375.39	\$ 213.97
915887	SOLO ECO 3OZ COLD CUP 5000CT	CT	\$ 327.54	\$ 214.58

New Core Pricing Sourcewell - NJPA				
Item # w/ Whls Pfx	Item Description	UOM	List Prices	Contract Sell Price
176916	4535FLAMERSSTNTCVRLBLUE2XL	CT	\$ 402.90	\$ 215.33
916336	CUSTOM DROP BAG 1000/CT	CT	\$ 293.45	\$ 219.20
230531	DOME STCK CHAIR BLK 2/CT	CT	\$ 385.59	\$ 219.77
230533	DOME STCK CHAIR MDNGT BLE 2/CT	CT	\$ 385.59	\$ 219.77
983900	#10 PEEL & SEAL ENVELOPE 1000	CT	\$ 222.14	\$ 219.99
1170024	BLACK 24 HARDBOARD SEAT STOOL	CT	\$ 298.30	\$ 221.63
2402573	VY SLED BASE CHAIR BLUE	CT	\$ 428.00	\$ 222.93
2402574	VY SLED BASE STACK CHAIR GREEN	CT	\$ 428.00	\$ 222.93
175216	SUMA KLEAR RINSE AID 1GL 4CT	CT	\$ 351.42	\$ 223.27
170391	COVRLL KLNGRD A65 FLM RSTNT 2X	CT	\$ 236.72	\$ 224.84
948226	SILICA GEL PACKETS 1.5X3 1/4	CT	\$ 577.71	\$ 225.29
423072	COVERALL HOOD ELASTICWRIS 4XL	CT	\$ 310.20	\$ 225.48
905247	31-39H VINYL STOOL W/BACK GRAY	CT	\$ 410.37	\$ 225.91
849830	REFILL F/CLNSTP 60LAYR WE	CT	\$ 451.50	\$ 225.96
044171	SAFETY CUTTER PILLOW PAK 48CT	CT	\$ 474.38	\$ 229.82
752759	DURACELL COPPERTOP 9V BULK 72	CT	\$ 469.80	\$ 229.99
1518965	PHILIPS16.5T8484100IFLED	CT	\$ 568.42	\$ 229.99
465527	CHAIR STACKING BURGUNDY	CT	\$ 432.00	\$ 230.40
517641	CLAMPS HANGING 18IN CTN OF 6	CT	\$ 318.00	\$ 232.37
849300	SCOTCH-BRITE(TM) SIENNA DIAMON	CT	\$ 478.15	\$ 236.30
2419963	PURPLE DIAMOND FLOOR PAD PLUS	CT	\$ 490.10	\$ 238.38
905248	19-27H VINYL STOOL GRAY	CT	\$ 435.06	\$ 239.48
331490	ESCALATE STACK CHAIR BLK	CT	\$ 258.00	\$ 240.00
906710	25-33 STEEL STOOL W/BACK GRAY	CT	\$ 442.64	\$ 243.71
2437096	FC DISINFCT CLNR CONC 1/2GAL	CT	\$ 492.57	\$ 246.36
480428	A60 BLD PTHGN CHEM APREL XLG	CT	\$ 394.95	\$ 246.78
948776	SILICA GEL PACKETS 5/8X1 9/32	CT	\$ 635.91	\$ 247.99
320802	SUMA REVOFLOW MECHANICAL WARE	CT	\$ 474.75	\$ 251.25
1050654	GE WORK SPACES 51 WATT T5	CT	\$ 940.80	\$ 252.85
948770	SILICA GEL PACKETS 7/8X1.5	CT	\$ 617.51	\$ 258.29
517642	CLAMPS HANGING 24IN CTN OF 6	CT	\$ 354.00	\$ 259.21
768688	CHAIR STACK W/O ARM BK	CT	\$ 531.00	\$ 267.80
2433998	SONIC STCK ARMLESS-IVORY CLOUD	CT	\$ 531.30	\$ 267.90
2433999	SONIC STCK ARMLESS-PLATINUM	CT	\$ 531.30	\$ 267.90
1170022	BLACK 18 HARDBOARD SEAT STOOL	CT	\$ 342.94	\$ 273.96
1170026	BLACK HARDBOARD SEAT STOOL WIT	CT	\$ 352.49	\$ 276.56
2402630	DENSITY STACK CHAIR- ALL RED	CT	\$ 532.00	\$ 277.33
085577	CAFE HEIGHT STOOL BLK	CT	\$ 505.00	\$ 278.64
697645	27 IN PURPLE DIAMOND FLOOR PAD	CT	\$ 580.88	\$ 282.54
2402632	DENSITY STACK CHAIR-ALL CHRME	CT	\$ 532.00	\$ 285.67
370243	SMRTLNK 12H STDNT CHR LAVA	CT	\$ 554.00	\$ 286.52
370244	SMRTLNK 12H STDNT CHR RGTA	CT	\$ 554.00	\$ 286.52
370245	SMRTLNK 14H STDNT CHR LAVA	CT	\$ 554.00	\$ 286.52
370246	SMRTLNK 14H STDNT CHR RGTA	CT	\$ 554.00	\$ 286.52
2332957	COGO BLK STACKCHAIRS(2)	CT	\$ 369.00	\$ 287.76
2332956	COGO BLUE STACKCHAIRS(2)	CT	\$ 369.00	\$ 287.76
2332954	COGO OUT/IN-DOOR STACKCHAIR(2)	CT	\$ 369.00	\$ 287.76
2633639	NX2-ASSEMBLE	CT	\$ 547.00	\$ 287.88
177556	COVERALL A80 HAZARDGARD 3XL	CT	\$ 397.55	\$ 291.57
2402631	DENSITY STACK CHAIR- ALL BLK	CT	\$ 532.00	\$ 292.26
768691	CHAIR STACK SONIC BK	CT	\$ 563.00	\$ 292.75
2332955	COGO OUT/IN-DOOR STACKCHAIR(2)	CT	\$ 369.00	\$ 296.60
2633661	NX2-ASSEMBLE	CT	\$ 547.00	\$ 297.43
1037455	SCOTCHGARD STONE FLOOR PROTECT	CT	\$ 656.15	\$ 300.83
465524	SAFCO BLACK GST CHAIRS 4/PACK	CT	\$ 445.00	\$ 300.96
465528	SAFCO STACKABLE GRAY GUEST	CT	\$ 445.00	\$ 300.96
370247	SMRTLNK 16H STDNT CHR LAVA	CT	\$ 583.00	\$ 301.60
370248	SMRTLNK 16H STDNT CHR RGTA	CT	\$ 583.00	\$ 301.60
906652	19-27H STEEL STOOL W/BACK GRAY	CT	\$ 532.65	\$ 303.59
176657	COVERALL A80 4XL WHT	CT	\$ 417.43	\$ 306.15
24342870	CURRANT 4273 BISTRO HEIGHT BB	CT	\$ 592.00	\$ 308.27
370250	SMRTLNK 18H STDNT CHR LAVA	CT	\$ 583.00	\$ 311.13
177558	COVERALL A80 HAZARDGARD 2XL	CT	\$ 428.86	\$ 314.53

New Core Pricing Sourcewell - NJPA				
Item # w/ Whls Pfx	Item Description	UOM	List Prices	Contract Sell Price
177559	COVERALL A80 HAZARDGARD XL	CT	\$ 428.86	\$ 314.53
194223	SUMA REVO SELECT A7 2X4L	CT	\$ 681.09	\$ 315.57
517645	CLAMPS HANGING 42IN CTN OF 6	CT	\$ 444.00	\$ 324.42
370251	SMRTLNK 18H STDNT CHR RGTA	CT	\$ 583.00	\$ 326.21
2433991	SONIC STACK ARMCHR-IVORY CLOUD	CT	\$ 648.60	\$ 326.51
2433992	SONIC STACK ARMCHR-PLATINUM	CT	\$ 648.60	\$ 326.51
1170025	BLACK HARDBOARD SEAT STOOL WIT	CT	\$ 430.33	\$ 327.00
895702	VY SLED BASE STACK CHAIR BLK	CT	\$ 441.00	\$ 327.06
2767159	FC BATHROOM DSNFCT CLEANR 4/CT	CT	\$ 589.25	\$ 330.17
130350	REVE GUEST CHAIR BLACK	CT	\$ 441.00	\$ 332.20
905246	19-27H VINYL STOOL W/BACK GRAY	CT	\$ 612.45	\$ 337.19
24342872	CURRANT 4273 BISTRO HEIGHT BM	CT	\$ 652.00	\$ 340.27
24342874	CURRANT 4273 BISTRO HEIGHT CM	CT	\$ 652.00	\$ 340.27
063793	PORTBLE RSTRM SOLID WSTE 100CT	CT	\$ 514.00	\$ 342.14
086327	MOTIVATE 4LEG STCK ONYX	CT	\$ 548.00	\$ 342.34
2633718	NX2-ASSEMBLE	CT	\$ 572.00	\$ 343.05
177560	COVERALL A80 HAZARDGARD LG	CT	\$ 413.03	\$ 346.37
2633728	NX2-ASSEMBLE	CT	\$ 572.00	\$ 346.85
130352	REVE GUEST CHAIR LATTE	CT	\$ 441.00	\$ 348.81
148281	COAT RACK NAIL HEAD 2HK 12E	CT	\$ 516.00	\$ 349.44
331489	VALORE BISTRO CHAIR BLK	CT	\$ 412.00	\$ 367.37
2402934	NX2-INSTIGATE	CT	\$ 614.00	\$ 368.49
2730452	FLIP SEAT NEST CHR ARMLESS	CT	\$ 710.00	\$ 369.20
1049353	NX1-GUESTSTACKER	CT	\$ 621.00	\$ 370.42
061650	NX2-GUESTSTACKER	CT	\$ 621.00	\$ 370.42
425184	NX2-GUESTSTACKER	CT	\$ 621.00	\$ 370.42
1681855	POPCORN ARMLSS STACK CHR IVORY	CT	\$ 736.00	\$ 370.76
904614	SMARTLINK STUDENT DESK WHT	CT	\$ 720.00	\$ 372.32
908772	SMARTLINK STUDENT DESK MPL	CT	\$ 720.00	\$ 374.40
1638598	OTG ARMLESS PLASTIC CHAIR 4PK	CT	\$ 736.00	\$ 382.72
408360	OTG ARMLESS STACK CHAIR BLK	CT	\$ 805.00	\$ 382.72
1179547	POPCORN ARMLESS STACK CHAIR AS	CT	\$ 736.00	\$ 382.74
1179548	POPCORN ARMLESS STACK CHAIR PL	CT	\$ 736.00	\$ 382.74
425213	OLSON STACK CHAIR MULB	CT	\$ 697.00	\$ 385.34
158749	DSNFCT WIPE PROF 40PK 24CT	CT	\$ 552.54	\$ 390.15
158752	DSNFCT WIPE PROF 300PK 6CT	CT	\$ 487.28	\$ 393.31
177551	COVERALL HAZARDGARD 3XL	CT	\$ 537.56	\$ 394.26
517643	CLAMPS HANGING 30IN CTN OF 6	CT	\$ 453.00	\$ 396.00
370253	SMRTLNK 18H CASTR CHR RGTA	CT	\$ 779.00	\$ 403.52
910773	CINCH ARMLESS STACK CHR BLACK	CT	\$ 784.00	\$ 404.55
910768	CINCH ARMLESS STACK CHR BLUE	CT	\$ 784.00	\$ 404.55
910771	CINCH ARMLESS STACK CHR GRAY	CT	\$ 784.00	\$ 404.55
517644	CLAMPS HANGING 36IN CTN OF 6	CT	\$ 420.00	\$ 407.40
392093	NX1-OLSON - 4040 SERIES	CT	\$ 697.00	\$ 415.79
2730453	FLIP SEAT NEST CHR W/ARMS	CT	\$ 800.00	\$ 416.00
1148622	OFS PLASTIC STACK CHAIR BLACK	CT	\$ 874.00	\$ 418.60
1681861	DUET ARMLESS STACK CHAIR IVORY	CT	\$ 837.20	\$ 420.99
949534	DUET STACK CHR PLAT CT OF 4	CT	\$ 837.20	\$ 420.99
086374	MOTIVATE 4LEG STCK SHW/MRL	CT	\$ 674.00	\$ 421.08
177555	COVERALL A80 HAZARDGARD XL	CT	\$ 576.48	\$ 422.77
338301	DUET PLAS STCK ARMLS CHR CT 4	CT	\$ 837.20	\$ 435.34
370252	SMRTLNK 18H CASTR CHR LAVA	CT	\$ 779.00	\$ 436.28
2402943	BASYX BY HON SEATING SEATING	CT	\$ 667.00	\$ 441.02
2712673	HON ACCOMMODATE GUEST	CT	\$ 794.00	\$ 460.68
177590	COVERALL A80 HAZARDGARD LG	CT	\$ 559.65	\$ 469.24
170388	COVERALL KLNGRD A80 WHITE 4XL	CT	\$ 565.09	\$ 473.98
148283	COAT RACK NAIL HEAD 6HK 6E	CT	\$ 702.00	\$ 476.16
086330	MOTIVATE SEATING	CT	\$ 834.00	\$ 489.23
086331	MOTIVATE SEATING	CT	\$ 834.00	\$ 489.23
332869	VALORE MESH BK BISTRO STOOL BK	CT	\$ 553.00	\$ 492.63
177553	COVERALL A80 HAZARDGARD 2XL	CT	\$ 592.56	\$ 496.94
086332	NX2-MOTIVATE	CT	\$ 834.00	\$ 523.68
908775	SMARTLINK SIT/SND STDT DSK MPL	CT	\$ 1,024.00	\$ 529.36

New Core Pricing Sourcewell - NJPA				
Item # w/ Whls Pfx	Item Description	UOM	List Prices	Contract Sell Price
908773	SMARTLINK SIT/SND STDT DSK WHT	CT	\$ 1,024.00	\$ 529.36
101528	T&F BATHROOM DISINFECTANT CLNR	CT	\$ 1,218.70	\$ 529.59
1226560	PLASTIC STACK CHAIR MOBILE ARM	CT	\$ 1,059.00	\$ 546.44
917764	PLSTC MBL STCK CHAIR ARMLS PBL	CT	\$ 1,059.00	\$ 546.44
917697	PLSTC MBL TCK CHAIR ARML BLK	CT	\$ 1,059.00	\$ 546.44
1179545	POPCORN STACK CHAIR WITH ARMS	CT	\$ 1,113.20	\$ 559.73
1179546	POPCORN STACK CHAIR WITH ARMS	CT	\$ 1,113.20	\$ 559.73
1681856	POPCORN STCK CHR W/ARMS IVORY	CT	\$ 1,113.20	\$ 559.73
757126	GLOVE CUT RES LV5 HWT XL 60CT	CT	\$ 685.54	\$ 578.21
757004	GLOVE CUT RES LV5 HWT LG 60CT	CT	\$ 685.54	\$ 590.01
757035	GLOVE CUT RES LV5 HWT MD 60CT	CT	\$ 685.54	\$ 590.01
757103	GLOVE CUT RES LV5 HWT SM 60CT	CT	\$ 685.54	\$ 590.01
1681860	DUET STACK CHR W/ARMS IVORY	CT	\$ 1,182.20	\$ 595.61
338302	DUET STACK ARM CHR BLK CT OF 4	CT	\$ 1,182.20	\$ 614.73
085666	DUET STCK CHRS W/ARMS CT OF 4	CT	\$ 1,182.20	\$ 614.73
063317	BRIEF RELIEF DLY RSTRM 100CT	CT	\$ 1,134.00	\$ 754.10
771352	STPL ARRWH D CAP ERASER ASST-12	DZ	\$ 1.00	\$ 0.47
167601	STPLS ARRWH D CAP ERASER PNK-12	DZ	\$ 1.04	\$ 0.48
617944	LEAD REFILL HB .7MM 12/TUBE	DZ	\$ 1.19	\$ 0.51
476919	STAPLES 12CT YELL PENCIL 10437	DZ	\$ 4.80	\$ 0.54
123679	BIC ROUND STIC FN BLUE DZ	DZ	\$ 4.32	\$ 0.80
499343	PENCIL WOOD COMM GRADE 2.5	DZ	\$ 4.54	\$ 0.96
499392	ORIOLE #2 PENCILS 12	DZ	\$ 4.54	\$ 0.99
377616	PENCIL MIRADO 2	DZ	\$ 4.70	\$ 1.05
105791	STICKIES1.38X1.88RECYLW12PK	DZ	\$ 3.41	\$ 1.07
123455	BIC ROUND STIC MED RED	DZ	\$ 4.32	\$ 1.17
384143	PENCILS MECHANICAL .5MM YW	DZ	\$ 6.65	\$ 1.22
506154	RUBBER FINGER #11 1/2 MED DZ	DZ	\$ 3.12	\$ 1.35
506139	RUBBER FINGER #11A SMALL AR	DZ	\$ 3.12	\$ 1.35
506162	RUBBER FINGER #12A LG DZ	DZ	\$ 3.12	\$ 1.35
128132	PAPMATE BP STIC FN BLK DZ	DZ	\$ 4.64	\$ 1.37
127985	PAPMATE BP STIC FN BLU DZ	DZ	\$ 4.64	\$ 1.37
127878	PAPMATE BP STIC MED BLK DZ	DZ	\$ 4.64	\$ 1.37
143156	PAPMATE BP STIC MED BLU DZ	DZ	\$ 4.64	\$ 1.37
127837	PAPMATE BP STIC MED RED DZ .	DZ	\$ 4.64	\$ 1.37
508341	PEN BALL PT FN RD	DZ	\$ 4.64	\$ 1.37
508333	PEN BALL PT MED GN	DZ	\$ 4.64	\$ 1.37
24326833	PEN BP STICK MED 1.0 BLUE 12PK	DZ	\$ 4.32	\$ 1.39
24326832	PEN BP STICK MED 1.0 RED 12PK	DZ	\$ 4.32	\$ 1.39
572628	PENCIL 66520 OMI #2	DZ	\$ 4.07	\$ 1.39
573932	PENCILS WCDS ORIOLE#2 PRESHARP	DZ	\$ 4.71	\$ 1.44
487129	TICONDEROGA PENCIL #2	DZ	\$ 5.60	\$ 1.49
487130	TICONDEROGA PENCIL #2.5	DZ	\$ 5.60	\$ 1.49
395894	BIC RND STIC GRP BP FINE BE DZ	DZ	\$ 4.71	\$ 1.54
395892	BIC RND STIC GRP BP FINE BK DZ	DZ	\$ 4.71	\$ 1.54
445868	BIC RND STIC GRP BP FINE RD DZ	DZ	\$ 4.71	\$ 1.54
395895	BIC RND STIC GRP BP MED RD DZ	DZ	\$ 4.71	\$ 1.54
382242	ROUND STIC GRIP BP MED BLUE 12	DZ	\$ 4.71	\$ 1.54
382241	ROUNDSTIC GRIP BP MED BLACK 12	DZ	\$ 4.71	\$ 1.54
2498402	SIMPLY BP STICK 1.0 BLK DZ	DZ	\$ 1.83	\$ 1.57
512452	WRITE BROS BP MED BLACK 12	DZ	\$ 4.92	\$ 1.59
512451	WRITE BROS BP MED BLUE 12	DZ	\$ 4.92	\$ 1.59
515518	WRITEBROS GRP BALLPT MED RD 12	DZ	\$ 4.92	\$ 1.59
887178	BNDR CLIP MINI 12BX	DZ	\$ 1.66	\$ 1.61
477981	MINI BINDER CLIPS	DZ	\$ 2.10	\$ 1.69
24328151	PEN COMFORT BP STIC RED 12PK	DZ	\$ 4.39	\$ 1.69
514742	PENCIL MECH. W/GRIP .7MM	DZ	\$ 7.19	\$ 1.77
24328149	PEN BP STICK 1.0 BLACK 12PK	DZ	\$ 3.86	\$ 1.79
644922	PENCIL WOOD CASE ENTRE #2	DZ	\$ 2.51	\$ 1.85
506170	RUBBER FINGR AMBER XLG SIZE 13	DZ	\$ 3.12	\$ 1.90
2498019	BALLPT RET MEDIUM 1.0MM DZ RED	DZ	\$ 15.57	\$ 1.91
123729	BIC ROUND STIC FN BLK DZ	DZ	\$ 4.32	\$ 1.91
123372	BIC ROUND STIC MED BLK DZ	DZ	\$ 4.32	\$ 1.91

New Core Pricing Sourcewell - NJPA				
Item # w/ Whls Pfx	Item Description	UOM	List Prices	Contract Sell Price
123315	BIC ROUND STIC MED BLUE DZ	DZ	\$ 4.32	\$ 1.91
2498018	BALLPNT RET MEDIUM 1.0MM DZN	DZ	\$ 15.57	\$ 2.01
2498462	BALLPNT RET MEDIUM 1.0 DZ BLUE	DZ	\$ 15.57	\$ 2.03
2498032	SIMPLY BALLPOINT RT MED BLK DZ	DZ	\$ 3.16	\$ 2.05
105809	STICKIES 3X3 REC YLW12PK	DZ	\$ 7.63	\$ 2.06
2498023	BALLPOINT PEN .7MM BLACK DZ	DZ	\$ 2.94	\$ 2.09
892142	BIC CRYSTAL BP BOLD BLK DZ	DZ	\$ 5.85	\$ 2.16
123836	BIC CLASSIC STIC MED BLUE DZ	DZ	\$ 5.34	\$ 2.17
123919	CRISTAL PEN DOZEN RED	DZ	\$ 5.34	\$ 2.17
123885	PEN BALLPT CRISTAL MEDBLK	DZ	\$ 5.34	\$ 2.17
515521	PEN BLLPT GRIP FINE BLACK	DZ	\$ 4.92	\$ 2.19
850254	YOU ARE AWESOME PENCILS DZ	DZ	\$ 2.68	\$ 2.29
272530	CAUGHT DOING GOOD PENCILS DOZ	DZ	\$ 2.77	\$ 2.30
274062	EXCELLENT WORK! PENCILS DOZEN	DZ	\$ 2.82	\$ 2.30
2498033	SIMPLY BALLPOINT RT MED BLU DZ	DZ	\$ 3.16	\$ 2.30
893507	BIC CRYSTAL BP BOLD BLUE DZ	DZ	\$ 5.85	\$ 2.32
845592	DO YOUR BEST/TEST PENCILS DZ	DZ	\$ 3.47	\$ 2.35
847916	HAPPY BIRTHDAY PENCILS DOZEN	DZ	\$ 2.87	\$ 2.35
825774	PCL CAUGHT GOOD NEGN	DZ	\$ 3.09	\$ 2.37
825776	PCL EXCELLENT WORK NE	DZ	\$ 3.09	\$ 2.43
499368	TICONDEROGA #3 YELLOW PENCL 12	DZ	\$ 5.60	\$ 2.46
825775	PCL HAPPY B-DAY AST	DZ	\$ 2.99	\$ 2.49
825783	PCL YOU R AWESOME GD	DZ	\$ 2.99	\$ 2.49
641551	PENCIL WELCOME CLASS AST	DZ	\$ 3.29	\$ 2.49
500454	ERASER MED PNK	DZ	\$ 7.67	\$ 2.52
395896	BIC RND STIC GRP BP GRN DZ	DZ	\$ 4.71	\$ 2.54
612668	BIC ROUND STIC GRIP PURPLE DZ	DZ	\$ 4.71	\$ 2.54
641552	PENCIL TEACHER GN	DZ	\$ 3.29	\$ 2.55
500801	MARKER PERMANENT CHISEL BK	DZ	\$ 15.12	\$ 2.58
500793	MARKER PERMANENT CHISEL RD	DZ	\$ 15.12	\$ 2.58
24328148	PEN COMFORT BP STIC BLK 12PK	DZ	\$ 4.39	\$ 2.61
807641	TIC ENVIROSTIK PENCIL #2	DZ	\$ 6.77	\$ 2.63
608000	PENCIL 372-2 BLK WAR R BLACK	DZ	\$ 4.70	\$ 2.69
846494	STAR STUDENT PENCILS DOZEN	DZ	\$ 4.28	\$ 2.70
753915	PRE-SHARPENED TICONDEROGA PEN	DZ	\$ 6.14	\$ 2.78
105825	STICKIES 3X5 REC YLW 12PK	DZ	\$ 9.72	\$ 2.81
317297	PRANG COLORED PENCILS 1DZ	DZ	\$ 4.23	\$ 2.84
2498403	BALLPOINT RT FINE 0.7MM BLU DZ	DZ	\$ 2.94	\$ 2.85
24376658	HIGHLIGHTER PEN GRIP 12PK YL	DZ	\$ 4.70	\$ 2.89
24328145	PEN COMFORT BP STIC BLUE 12PK	DZ	\$ 4.39	\$ 2.89
932675	STAPLES DURAMARK CHISEL AST DZ	DZ	\$ 13.73	\$ 2.97
24376654	PERM MARKER TANK 12 PK BLK	DZ	\$ 6.54	\$ 2.99
167056	STAPLES DURAMARK CHISEL BLK DZ	DZ	\$ 13.78	\$ 2.99
562750	PENCILS WDCS TRI-WRITE#2 TIC	DZ	\$ 5.60	\$ 3.01
163385	GLOVE KNIT CTN/POLY NTL LG DZ	DZ	\$ 5.33	\$ 3.06
163386	GLOVE KNIT CTN/POLY NTL MD DZ	DZ	\$ 5.33	\$ 3.06
163387	GLOVE KNIT CTN/POLY NTL SM DZ	DZ	\$ 4.45	\$ 3.06
2496311	REVU RETR BP PEN 1.2 BLK 12PK	DZ	\$ 5.59	\$ 3.11
553263	MARKER 64292 RED 3000	DZ	\$ 12.84	\$ 3.12
556159	PEN 64293 MARKER BLUE 3000	DZ	\$ 13.92	\$ 3.12
24376647	PERM MARKER TANK 12 PACK BLU	DZ	\$ 6.54	\$ 3.17
400614	BIC-MECHANICAL PENCIL .5MM 12	DZ	\$ 7.38	\$ 3.21
500181	PENCIL CLR ERASABLE RD	DZ	\$ 9.49	\$ 3.24
2321356	SONIX PEN BP STICK 12PK BLK	DZ	\$ 18.40	\$ 3.24
2321350	SONIX PEN BP STICK 12PK BLUE	DZ	\$ 18.40	\$ 3.24
2071562	MECH PENCIL GRIP 0.7MM 12PK	DZ	\$ 6.74	\$ 3.34
113134	CHINA MARKER RED DZ	DZ	\$ 11.29	\$ 3.41
271155	CHINA MARKERS BLK DOZ.	DZ	\$ 11.88	\$ 3.41
500090	PENCIL CLR CHINA MARKERS BRYW	DZ	\$ 11.29	\$ 3.41
500082	PENCIL CLR CHINA MARKERS RD	DZ	\$ 11.29	\$ 3.41
500058	PENCIL CLR CHINA MARKERS WHITE	DZ	\$ 11.29	\$ 3.41
815024	DURAMARK BLUE 12CT MARKER	DZ	\$ 13.61	\$ 3.60
368965	PAPERMATE 100 STICK INKJOYBEDZ	DZ	\$ 4.92	\$ 3.60

New Core Pricing Sourcewell - NJPA				
Item # w/ Whls Pfx	Item Description	UOM	List Prices	Contract Sell Price
426108	TICONDEROGA BLACK 12CT BOX #2	DZ	\$ 6.28	\$ 3.64
601590	PENCIL BEGINNERS NO ERASER	DZ	\$ 8.32	\$ 3.65
343116	BU3 GRIP RET. BLK BALL PEN	DZ	\$ 8.28	\$ 3.74
343117	BU3 GRIP RET. BLUE BALL PEN	DZ	\$ 8.28	\$ 3.74
343118	BU3 GRIP RET. RED BALL PEN	DZ	\$ 8.28	\$ 3.74
610843	TRI-CONDEROGA PENCIL BLK DZ	DZ	\$ 9.45	\$ 3.76
704830	BREAST CANCER #2 PENCILS 12PK	DZ	\$ 7.26	\$ 3.78
565438	STICKIES 3X3 POP REC YLW 12PK	DZ	\$ 6.83	\$ 3.91
571589	PENCIL MECH .5MM ZGRIP	DZ	\$ 7.32	\$ 3.96
652548	PENCIL Z-GRIP MECHANICAL .7MM	DZ	\$ 7.32	\$ 3.96
930468	PVC DOTS COTTON POLY GLOVES	DZ	\$ 6.71	\$ 3.98
104869	BIC BRITE LINER HILI YLW 12PK	DZ	\$ 11.34	\$ 4.02
501320	HIGHLIGHTER BRITE LINER BRBLE	DZ	\$ 11.34	\$ 4.02
501338	HIGHLIGHTER BRITE LINER BRGN	DZ	\$ 11.34	\$ 4.02
501346	HIGHLIGHTER BRITE LINER BROG	DZ	\$ 11.34	\$ 4.02
501270	HIGHLIGHTER BRITE LINER BRPNK	DZ	\$ 11.34	\$ 4.02
382728	PENCIL BEGINNER 13/32 DIA	DZ	\$ 7.52	\$ 4.02
500173	PENCIL CLR ERASABLE BLE	DZ	\$ 9.49	\$ 4.10
129957	POST-IT 1 3/8 X 1 7/8CNRY 12PK	DZ	\$ 10.73	\$ 4.11
500462	ERASER LG PNK	DZ	\$ 9.07	\$ 4.17
501312	HIGHLIGHTER 4009 CHISEL BLE	DZ	\$ 11.76	\$ 4.17
1686326	BALLPOINT PEN DZN V3 1.0MM RED	DZ	\$ 6.39	\$ 4.30
1686765	MECHAN PENCIL NIKO 0.7MM ASST	DZ	\$ 19.07	\$ 4.31
1686766	MECHAN PENCIL NIKO 0.9MM ASST	DZ	\$ 19.07	\$ 4.31
1686325	BALLPOINT PEN DZN V3 1.0MM BLU	DZ	\$ 6.39	\$ 4.38
563226	PEN RETR Z-GRIP 1.0MM BLACK	DZ	\$ 7.32	\$ 4.40
563223	PEN RETR Z-GRIP 1.0MM BLUE	DZ	\$ 7.32	\$ 4.40
2498378	AURA GEL STICK GRIP 0.7 BLK DZ	DZ	\$ 5.48	\$ 4.42
666222	PENCIL THICK CORE WITH ERASER	DZ	\$ 8.20	\$ 4.44
2321348	AURA MECH PENCIL 0.9MM 12PK	DZ	\$ 4.67	\$ 4.53
814958	REMARKS DRY ERASE CHISEL BLUE	DZ	\$ 21.26	\$ 4.54
814956	REMARKS DRY ERASE CHISEL GREEN	DZ	\$ 21.26	\$ 4.54
814953	REMARKS DRY ERASE CHISEL RED	DZ	\$ 21.26	\$ 4.54
859026	BIC ECOLUTION PENCIL .7MM 12PK	DZ	\$ 7.38	\$ 4.55
612916	PEN BALLPINT BLK BARREL & INK	DZ	\$ 8.28	\$ 4.58
612919	PEN BALLPINT BLUE BARREL & INK	DZ	\$ 8.28	\$ 4.58
612918	PEN BALLPNT RED BARREL & INK	DZ	\$ 8.28	\$ 4.58
24376656	PERM MARKER FINE 12 PACK BLK	DZ	\$ 4.74	\$ 4.60
488535	BIC MARK-IT PERM FN BLK DZ	DZ	\$ 17.01	\$ 4.60
488503	MARKER PERMANENT W/GRIP BLUE	DZ	\$ 17.01	\$ 4.60
488506	MARKER PERMANENT W/GRIP RED	DZ	\$ 17.01	\$ 4.60
501304	HIGHLIGHTER 4009 CHISEL GN	DZ	\$ 11.76	\$ 4.62
356092	BIC BRITELINER GRIP YEL	DZ	\$ 11.97	\$ 4.65
653347	PEN STPLS SONIX GEL STICK BLK	DZ	\$ 17.50	\$ 4.66
808008	POSTSCRIPT PEN RT 1.0MM BLACK	DZ	\$ 15.58	\$ 4.70
2321361	AURA GEL RT FINE 0.5MM BLACK 1	DZ	\$ 18.38	\$ 4.74
2321360	AURA GEL RT FINE 0.5MM BLUE 12	DZ	\$ 18.38	\$ 4.74
2335331	AURA GEL RT MED 0.7MM RED 12PK	DZ	\$ 18.38	\$ 4.74
24377042	TRURED GEL RT 0.5 12PK BLK	DZ	\$ 12.22	\$ 4.74
24377032	TRURED GEL RT BP 0.7 12PK RED	DZ	\$ 12.22	\$ 4.74
501296	HIGHLIGHTER 4009 CHISEL PNK	DZ	\$ 11.76	\$ 4.82
1780938	HYPE HIGHLIGHT CHISEL LAVENDER	DZ	\$ 10.64	\$ 4.85
202028	BIC CLIC STIC RT MD BLK 12	DZ	\$ 10.56	\$ 4.89
202010	BIC CLIC STIC RT MD BLU 12	DZ	\$ 10.56	\$ 4.89
412379	BP COMFORTMATE STIC MED BLK DZ	DZ	\$ 11.64	\$ 4.93
412395	BP COMFORTMATE STIC MED BLU DZ	DZ	\$ 11.64	\$ 4.93
508374	BP COMFORTMATE STIC MED RED DZ	DZ	\$ 11.64	\$ 4.93
370850	PENTEL R.S.V.P. MED BLACK 12	DZ	\$ 13.80	\$ 4.99
2321349	XENO RT BP PEN MED BLK 12PK	DZ	\$ 9.86	\$ 4.99
163865	STPLS PAD PERF LTR WH 12PK	DZ	\$ 30.12	\$ 5.02
104927	BIC MECHANICAL 0.7MM ASST DZ	DZ	\$ 7.38	\$ 5.05
2072154	AURA BP RT BLK MED 12PK	DZ	\$ 7.17	\$ 5.09
206169	PEN ROLLR UNIBALL ONYX XFN BE	DZ	\$ 18.72	\$ 5.11

New Core Pricing Sourcewell - NJPA				
Item # w/ Whls Pfx	Item Description	UOM	List Prices	Contract Sell Price
808009	POSTSCRIPT PEN RT 0.7MM BLUE	DZ	\$ 20.71	\$ 5.13
808007	POSTSCRIPT PEN RT 1.0MM BLUE	DZ	\$ 15.58	\$ 5.13
808005	POSTSCRPT PEN RT 0.7MM BLK	DZ	\$ 20.71	\$ 5.13
154120	STPLS PAD GLUE LTR WH 12PK	DZ	\$ 38.54	\$ 5.13
1686324	BALLPNT PEN 12PK V3 1.0MM BLK	DZ	\$ 6.39	\$ 5.22
054384	HIGHLIGHTERS AMERICAN 4009 PN	DZ	\$ 12.36	\$ 5.28
669768	BINDER CLIPS - LARGE	DZ	\$ 12.18	\$ 5.35
125401	SHARPIE MARKER FINE BLU DZ	DZ	\$ 20.04	\$ 5.38
125369	SHARPIE MARKER FINE RED DZ	DZ	\$ 20.04	\$ 5.38
455462	MY FIRST TICONDEROGA PENCIL	DZ	\$ 8.73	\$ 5.39
116038	COLERASE PENC CARMINE RED DZ	DZ	\$ 13.80	\$ 5.41
177104	GLOVE FABRC ECON WGT MEN BN 12	DZ	\$ 9.73	\$ 5.44
125328	SHARPIE FINE PERM BLACK 12/DZ	DZ	\$ 20.04	\$ 5.48
507053	MAGIC RUB ERASER DZ	DZ	\$ 14.04	\$ 5.50
807882	RSVP RETRACTABLE BALLPOINT PE	DZ	\$ 15.00	\$ 5.50
808401	RSVP RETRACTABLE BALLPOINT PE	DZ	\$ 15.00	\$ 5.50
434931	BIC MATIC GRIP ASST .7MM 12PK	DZ	\$ 9.92	\$ 5.53
479335	BIC-MATIC GRIP 0.5MM 12PK	DZ	\$ 9.92	\$ 5.53
893503	PAPERMATE 300 BP BLACK FINE DZ	DZ	\$ 8.16	\$ 5.55
893504	PAPERMATE 300 BP BLE MEDIUM DZ	DZ	\$ 8.16	\$ 5.55
893506	PAPERMATE 300 BP BLK MEDIUM DZ	DZ	\$ 8.16	\$ 5.55
893502	PAPERMATE 300 BP BLUE FINE DZ	DZ	\$ 8.16	\$ 5.55
177103	GLOVE KNIT REG DDTS SM 12	DZ	\$ 9.14	\$ 5.56
039067	FNGERTIP RBBER FNGERS MD #11A-	DZ	\$ 10.94	\$ 5.58
826334	PCL WOOD EBONY BLACK	DZ	\$ 10.56	\$ 5.59
163832	STPLS PAD PERF JNR CAN 12PK	DZ	\$ 24.00	\$ 5.61
2334924	XENO RT BP PEN MED BLUE 12PK	DZ	\$ 9.86	\$ 5.64
787051	BIC SOFT FEEL RETR FN BLK DX	DZ	\$ 12.72	\$ 5.71
463836	BIC SOFTFEEL RT BP MD BLU DZ	DZ	\$ 12.72	\$ 5.71
24377020	TRURED GEL STICK 0.7 BLK 12PK	DZ	\$ 10.72	\$ 5.74
24377021	TRURED GEL STICK 0.7 BLU 12PK	DZ	\$ 10.72	\$ 5.74
196451	UNI-BALL ONYX FN 0.7MM BLK DZ	DZ	\$ 18.72	\$ 5.76
206151	UNI-BALL ONYX MICRO 0.5MM BLK	DZ	\$ 18.72	\$ 5.76
412403	PPMATE RUBBERSTIK FN BLU DZ	DZ	\$ 11.64	\$ 5.77
412452	BIC SOFT FEEL STIC MED BLK DZ	DZ	\$ 9.72	\$ 5.79
412460	BIC SOFT FEEL STIC MED BLU 12	DZ	\$ 9.72	\$ 5.79
444885	BIC SOFT FEEL STIC MED RED DZ	DZ	\$ 9.72	\$ 5.79
777466	CLIP BINDER 1 IN.	DZ	\$ 13.60	\$ 5.84
326482	BP RETRACT .7MM BLACK LOW VISC	DZ	\$ 15.40	\$ 5.89
326481	BP RETRACT .7MM BLUE LOW VISCO	DZ	\$ 15.40	\$ 5.89
382501	EASYTOUCH BP FIN RED DOZ	DZ	\$ 12.36	\$ 5.90
757127	Z-GRIP RETR GEL .7MM BLE	DZ	\$ 13.08	\$ 5.92
757129	Z-GRIP RETR. .7MM RED	DZ	\$ 13.08	\$ 5.92
877235	PINK PEARL LARGE SIZE	DZ	\$ 11.52	\$ 5.96
051168	SHARPIE ACCENT POCKET YEL DZ	DZ	\$ 15.24	\$ 6.01
463828	BIC SOFT FEEL RET BP MD BLK 12	DZ	\$ 12.72	\$ 6.04
177102	GLOVE KNIT REG DDTS LG 12	DZ	\$ 9.14	\$ 6.06
414947	PENCIL LADDIE WITH ERASER	DZ	\$ 7.64	\$ 6.12
502791	BIC MARK-IT PERM UF BLK DZ	DZ	\$ 17.01	\$ 6.14
886753	GLOVE LATEX FLOCKLND YEL SM DZ	DZ	\$ 10.02	\$ 6.15
901137	GLOVE LATEX FLOCKLND YEL XL DZ	DZ	\$ 10.02	\$ 6.15
886615	LATEX FLOCKLINED GLOVE LARGE	DZ	\$ 10.02	\$ 6.15
886692	LATEX FLOCKLINED GLOVE MEDIUM	DZ	\$ 10.02	\$ 6.15
185314	GLUETOP WRITING PAD 8.5X14 YL	DZ	\$ 54.66	\$ 6.17
24376645	HIGHLIGHTER TANK GRIP 12PK YL	DZ	\$ 6.83	\$ 6.20
827928	HILITER DESK STYLE YELLOW DOZE	DZ	\$ 12.36	\$ 6.25
370868	PEN BALLPOINT RSVP MED RD DZ	DZ	\$ 13.80	\$ 6.26
081680	PEN RSVP FINE POINT VIOLET DZ	DZ	\$ 13.80	\$ 6.26
370843	PENTEL R.S.V.P. MED BLUE 12	DZ	\$ 13.80	\$ 6.26
551689	PENTEL RSVP FN PT PEN BLK DZ	DZ	\$ 13.80	\$ 6.26
508432	PENTEL RSVP FN PT PEN BLUE DZ	DZ	\$ 13.80	\$ 6.26
980675	Z-GRIP GEL STICK 0.7MM BLUE	DZ	\$ 10.68	\$ 6.29
807969	POSTSCRIPT MP .7MM DZ	DZ	\$ 7.56	\$ 6.31

New Core Pricing Sourcewell - NJPA				
Item # w/ Whls Pfx	Item Description	UOM	List Prices	Contract Sell Price
739318	MAJOR ACCENT HIGHLIGHT ASST-DZ	DZ	\$ 15.60	\$ 6.35
498733	PEN ROLLER UNIBALL ONYX FN RD	DZ	\$ 18.72	\$ 6.39
498576	PEN ROLLER UNIBALL ONYX XFN RD	DZ	\$ 18.72	\$ 6.39
196477	UNI-BALL ONYX FN 3MM BLUE DZ	DZ	\$ 18.72	\$ 6.39
2657156	TOPS WHITE LEGAL PAD 3X5	DZ	\$ 12.58	\$ 6.40
343569	INK JOY 300 RT BLUE MEDIUM	DZ	\$ 8.76	\$ 6.41
343567	INKJOY 300 RT BLACK MEDIUM	DZ	\$ 8.76	\$ 6.41
343570	INKJOY 300 RT RED MEDIUM	DZ	\$ 8.76	\$ 6.41
501955	STAPLES GEL MED BLACK 12PK	DZ	\$ 14.05	\$ 6.42
501954	STAPLES GEL STICK GRIP BLU 12	DZ	\$ 14.05	\$ 6.42
807968	MECHANICAL PENCIL 0.5MM POSTSC	DZ	\$ 7.56	\$ 6.47
641738	PROTRACTOR 6IN PLASTIC CR	DZ	\$ 9.83	\$ 6.49
780510	SHARPIE MARKER FINE GRN DZ	DZ	\$ 20.04	\$ 6.49
938372	FLIGHT RT LOW-VISCO 1.2MM BLK	DZ	\$ 13.47	\$ 6.51
368968	PAPERMATEINKJOY100 R/T BK DZ	DZ	\$ 6.72	\$ 6.52
758273	EMPHASIS DESK HIGHLIGHTER PK	DZ	\$ 13.22	\$ 6.56
246793	GLUETOP 8.5X11 NRW RULE PAD WH	DZ	\$ 42.40	\$ 6.57
812051	PEN BALLPOINT PROFILE 1.4MM PU	DZ	\$ 19.20	\$ 6.64
163485	STPLS PAD STENO GREGG GRN 12CT	DZ	\$ 54.89	\$ 6.65
758279	EMPHASIS DESK HIGHLIGHTER YW	DZ	\$ 13.22	\$ 6.66
787408	PEN BALL PT COMFORTMATE FN BK	DZ	\$ 11.64	\$ 6.66
938373	FLIGHT RT LOW-VISCO 1.2MM BLUE	DZ	\$ 13.08	\$ 6.70
938374	FLIGHT RT LOW-VISCO 1.2MM RED	DZ	\$ 13.08	\$ 6.70
502792	BIC PERM MRK UFINE BLUE	DZ	\$ 17.01	\$ 6.73
486574	OPTIFLOW ROLLER PEN FINE PT BL	DZ	\$ 21.63	\$ 6.77
486573	PEN ROLLER OPTIFLOW BK 11018	DZ	\$ 21.63	\$ 6.77
125443	SHARPIE MARKER X FINE BLK DZ	DZ	\$ 18.84	\$ 6.78
24376603	DRY ERASE MARKER TANK 12PK BLK	DZ	\$ 6.99	\$ 6.78
281303	PERF LEGAL PAD 8.5X14 WHT	DZ	\$ 43.02	\$ 6.80
642736	SHARPIE MKR ULTRA FN BLK DZ	DZ	\$ 20.04	\$ 6.81
154138	STPLS GLUTOP PAD LTR YEL 12	DZ	\$ 45.09	\$ 6.81
477937	ULTRA FINE-POINT MARKERS	DZ	\$ 20.04	\$ 6.81
477938	ULTRA FINE-POINT MARKERS	DZ	\$ 20.04	\$ 6.81
424606	DENN. HI-LITER FLOUR GRN DZ	DZ	\$ 12.36	\$ 6.82
486575	PEN ROLLER OPTIFLOW RD 11020	DZ	\$ 21.63	\$ 6.86
359911	BP RETR COMFORTMATE MED BLU DZ	DZ	\$ 14.28	\$ 6.89
359945	COMFORTMATE RT MED BLK DZ	DZ	\$ 14.28	\$ 6.89
491461	PAD PERF 5X8 100% RECY WHITE	DZ	\$ 36.45	\$ 6.94
707079	ZEBRA Z-GRIP 0.7 MM 12PK	DZ	\$ 11.40	\$ 6.97
049025	HIGHLIGHTER MAJOR ACCENT ORANG	DZ	\$ 15.60	\$ 7.01
139048	MAJOR ACCENT HIGHLIGHTER 12	DZ	\$ 15.60	\$ 7.01
1706780	Z-GRIP PLUS RETRACTABLE RED DZ	DZ	\$ 11.88	\$ 7.01
814963	DURAMARRK PERM MARKER RED	DZ	\$ 13.61	\$ 7.03
049026	HIGHLIGHTER POCKET ACCENT YW	DZ	\$ 15.24	\$ 7.03
938367	INTENSITY PERMANENT PEN BLACK	DZ	\$ 15.84	\$ 7.04
938366	INTENSITY PERMANENT PEN BLUE	DZ	\$ 15.84	\$ 7.04
938365	INTENSITY PERMANENT PEN RED	DZ	\$ 15.84	\$ 7.04
534354	PAD RULED GLUETOP GENRC 5X8 WE	DZ	\$ 28.44	\$ 7.07
811490	ECOLUTIONS RT BALLPOINT PEN	DZ	\$ 10.56	\$ 7.12
811515	ECOLUTIONS RT BALLPOINT PEN	DZ	\$ 10.56	\$ 7.12
246801	GLUETOP 8.5X11 NRW RULE PAD CN	DZ	\$ 42.56	\$ 7.13
369248	BIC STUDENTS CHCE .9MM MECHPEN	DZ	\$ 7.38	\$ 7.16
816150	WOW RT GEL PEN BLACK	DZ	\$ 12.60	\$ 7.17
816145	WOW RT GEL PEN MED BLUE	DZ	\$ 12.60	\$ 7.17
816142	WOW RT GEL PEN MED RED	DZ	\$ 12.60	\$ 7.17
054383	HIGHLIGHTERS AMERICAN 4009 YW	DZ	\$ 12.36	\$ 7.19
1706782	Z-GRIP PLUS RETRACT BLACK DZN	DZ	\$ 12.24	\$ 7.21
1706781	Z-GRIP PLUS RETRACT BLUE DOZEN	DZ	\$ 12.24	\$ 7.21
807997	POSTSCRIPT PEN MED 1.0MM BLUE	DZ	\$ 17.44	\$ 7.36
431464	VELOCITY RETRACTABLE BP DZ BL	DZ	\$ 16.68	\$ 7.40
815590	RCY PERF PAD 5X8 JR LGL YW	DZ	\$ 36.45	\$ 7.43
507256	DRY ERASE MARKER FINE BLACK	DZ	\$ 21.50	\$ 7.44
495366	VELOCITY GEL RETRACTABLE PEN	DZ	\$ 17.09	\$ 7.47

New Core Pricing Sourcewell - NJPA				
Item # w/ Whls Pfx	Item Description	UOM	List Prices	Contract Sell Price
886428	BAGASSE LEGAL PADS 5X8	DZ	\$ 30.79	\$ 7.49
551705	PEN RSVP FINE PT RED DOZEN	DZ	\$ 13.80	\$ 7.49
807991	POSTSCRIPT PEN FINE 0.7MM BLU	DZ	\$ 18.31	\$ 7.49
807998	POSTSCRIPT PEN MED 1.0MM BLACK	DZ	\$ 17.44	\$ 7.55
163840	STPLS PAD PERF LTR CAN 12PK	DZ	\$ 44.83	\$ 7.56
463844	BIC SOFT FEEL RETR MED RED DZ.	DZ	\$ 12.72	\$ 7.58
807986	ICEBREAKER BP PEN MED 0.7MM BK	DZ	\$ 12.26	\$ 7.63
807992	POSTSCRIPT PEN FINE 0.7MM BLK	DZ	\$ 18.31	\$ 7.63
651254	SONIX RET GEL 12PK CHIP BOX BK	DZ	\$ 17.50	\$ 7.64
651256	SONIX RET GEL 12PK CHIP BOX BL	DZ	\$ 17.50	\$ 7.64
651808	Z-GRIP MAX RT BP 1.0MM BLK	DZ	\$ 11.76	\$ 7.65
651815	Z-GRIP MAX RT BP 1.0MM BLUE	DZ	\$ 11.76	\$ 7.65
132563	PEN ROLLER UNIMICRO .2MM RD	DZ	\$ 24.48	\$ 7.73
132340	UNIBALL FINE .7MM BLACK DZ	DZ	\$ 24.48	\$ 7.73
132431	UNIBALL FINE .7MM BLUE DZ	DZ	\$ 24.48	\$ 7.73
132522	UNIBALL MICRO 0.5MM BLK 12PK	DZ	\$ 24.48	\$ 7.73
379137	PEN RSVP MED PT VIOLET DOZEN	DZ	\$ 13.80	\$ 7.82
056084	MARKER 24-878 MARKS-A-LOT BLK	DZ	\$ 18.84	\$ 7.84
833312	PCL DRAWING TURQUOISE 2H LEAD	DZ	\$ 19.32	\$ 7.84
816172	Z-GRIP MAX BOLD 1.2MM RET BP	DZ	\$ 11.40	\$ 7.86
816167	Z-GRIP RET BP PEN 1.2MM	DZ	\$ 11.40	\$ 7.86
571590	PEN GEL RT MD BK ORBITZ	DZ	\$ 13.35	\$ 7.89
571592	PEN GEL RT MED BE ORBITZ	DZ	\$ 13.35	\$ 7.89
651816	Z-GRIP MAX RT BP 1.0MM RED	DZ	\$ 11.40	\$ 7.89
461217	BIC ATLANTIS RT BP BLUE DZ	DZ	\$ 15.36	\$ 7.96
461216	BIC ATLANTIS RT MD BLK DZ	DZ	\$ 15.36	\$ 7.96
473559	BIC ATLANTIS RT MD RED DZ	DZ	\$ 15.36	\$ 7.96
2072177	REMARX BLK FINE 12PK	DZ	\$ 10.59	\$ 7.96
592402	MARKER 07888 CHISEL BLACK	DZ	\$ 15.48	\$ 7.98
818801	PAD LGL RL PERF 5X8 CY	DZ	\$ 49.23	\$ 7.99
107250	SHARPWRITER MECH PENCL .7MM 12	DZ	\$ 8.40	\$ 7.99
359986	COMFORTMATE FINE BLK 12	DZ	\$ 14.28	\$ 8.03
359960	COMFORTMATE FINE BLU 12	DZ	\$ 14.28	\$ 8.03
071717	WOW MECHANICAL PENCIL .5MM BLK	DZ	\$ 15.48	\$ 8.06
071716	WOW MECHANICAL PENCIL .5MM BLU	DZ	\$ 15.48	\$ 8.06
071714	WOW MECHANICAL PENCIL .7MM BLK	DZ	\$ 15.48	\$ 8.06
071703	WOW MECHANICAL PENCIL .7MM GRN	DZ	\$ 15.48	\$ 8.06
471514	SHARPIE CHISEL DZ BLK	DZ	\$ 20.76	\$ 8.08
139584	DENN HI-LITER FLUOR YEL DZ	DZ	\$ 12.33	\$ 8.17
382499	EASYTOUCH BP FIN BLK DOZ	DZ	\$ 12.36	\$ 8.18
382500	EASYTOUCH BP FIN BLU DOZ	DZ	\$ 12.00	\$ 8.18
382502	EASYTOUCH BP MED BLK DOZ	DZ	\$ 12.36	\$ 8.18
382503	PEN BALLPOINT EASY TOUCH MD BL	DZ	\$ 12.36	\$ 8.18
559215	UNIBALL 207 GEL RT BLK DZ	DZ	\$ 26.52	\$ 8.22
424614	DENN. HI-LITER FLOUR BLU DZ	DZ	\$ 12.36	\$ 8.23
704788	OPTIFLOW STK RLR NEEDLE 0.5 BK	DZ	\$ 20.77	\$ 8.27
704789	OPTIFLOW STK RLR NEEDLE 0.5 BL	DZ	\$ 20.77	\$ 8.27
589825	EXPO 2 DRY ERASE MARKERS-BLUE	DZ	\$ 30.72	\$ 8.28
403895	EASY TOUCH RETRACTABLE FINE PT	DZ	\$ 16.32	\$ 8.29
704790	OPTIFLOW STK RLR NEEDLE 0.5 RD	DZ	\$ 20.77	\$ 8.29
568637	FLEXGRIP ELITE STICK FN BLU DZ	DZ	\$ 18.84	\$ 8.32
514744	MARKER PERM MARKSALOT LG BLUE	DZ	\$ 18.88	\$ 8.38
470240	BRITE LINER GRIP DOZEN YELLOW	DZ	\$ 14.69	\$ 8.40
396771	PENTEL R.S.V.P. MED AST 12	DZ	\$ 13.80	\$ 8.40
565769	STAPLES 3X3 WTRCLR 12	DZ	\$ 8.74	\$ 8.48
555858	BIC ATLANTIS STICK BP BLK 12	DZ	\$ 15.48	\$ 8.50
637820	EXPO 2 DRY ERASE MARKERS-BLACK	DZ	\$ 30.72	\$ 8.59
514743	MARKER PERM MARKSALOT LG RED	DZ	\$ 18.88	\$ 8.63
343155	B2P RT BALLPOINT FINE BLACK	DZ	\$ 16.32	\$ 8.74
343211	B2P RT BALLPOINT FINE BLUE	DZ	\$ 16.32	\$ 8.74
343212	B2P RT BALLPOINT FINE RED	DZ	\$ 16.32	\$ 8.74
343157	B2P RT BALLPOINT MEDIUM BLACK	DZ	\$ 16.32	\$ 8.74
343213	B2P RT BALLPOINT MEDIUM BLUE	DZ	\$ 16.32	\$ 8.74

New Core Pricing Sourcewell - NJPA				
Item # w/ Whls Pfx	Item Description	UOM	List Prices	Contract Sell Price
343208	B2P RT BALLPOINT MEDIUM PURPLE	DZ	\$ 16.32	\$ 8.74
565447	STICKIES 3X3 BRIGHT 12PK	DZ	\$ 9.06	\$ 8.79
302158	ERASERMATE MED BLACK 12	DZ	\$ 12.84	\$ 8.79
210625	POST-IT FAX TRNSMTTL NTS 12PK	DZ	\$ 15.05	\$ 8.83
514747	MARKER PERM MARKSALOT LG BLACK	DZ	\$ 18.88	\$ 8.89
651255	SONIX RET GEL 12PK CHIP BOX RD	DZ	\$ 17.50	\$ 8.93
807981	ICEBREAKER BP PEN MED 1.0MM BL	DZ	\$ 12.26	\$ 8.94
807983	ICEBREAKER BP PEN MED 1.0MM BK	DZ	\$ 12.26	\$ 8.95
461215	GRIP ROLLER-MICRO FINE	DZ	\$ 22.89	\$ 8.99
589824	EXPO 2 DRY ERASE MARKERS-RED	DZ	\$ 30.72	\$ 9.02
714405	PEN STICK BP XENO 1.0 BLU	DZ	\$ 15.44	\$ 9.03
714404	XENO BP STICK 1.0 BLK DZ	DZ	\$ 15.44	\$ 9.03
957950	FLEXGRIP ULTRA STICK MED BLACK	DZ	\$ 22.56	\$ 9.12
2072174	HYPE TANK CHISEL YLW 12PK	DZ	\$ 11.44	\$ 9.12
228452	PAPERMATE FLAIR MED BLACK 12	DZ	\$ 30.24	\$ 9.12
163436	STPLS SCRTCH PAD 3X5 WH 12PK	DZ	\$ 21.99	\$ 9.18
798182	ENERGELX 1.0MM RT BLUE	DZ	\$ 23.40	\$ 9.20
474357	PILOT EASY TOUCH RT MD BLK 12	DZ	\$ 16.32	\$ 9.20
576153	NOTE STAPLES 3X3 BOLD ASSORTED	DZ	\$ 9.50	\$ 9.22
239855	PILOT BETTER BP FN BLK DZ	DZ	\$ 16.44	\$ 9.22
563404	REDISHARP PLUS MARKERS	DZ	\$ 15.38	\$ 9.25
568629	FLEXGRIP ELITE STICK MD BLK DZ	DZ	\$ 20.16	\$ 9.33
495367	BIC VELOCITY RET BLACK	DZ	\$ 17.09	\$ 9.34
612884	PM PROFILE BP BLK DZN	DZ	\$ 19.20	\$ 9.34
501973	MARKER OVRHD VIS-A-VIS FN GN	DZ	\$ 24.92	\$ 9.40
408715	STRATA GEL NEEDLE RT .5MM BLK	DZ	\$ 22.27	\$ 9.41
408566	STRATA GEL NEEDLE RT .5MM BLUE	DZ	\$ 22.27	\$ 9.41
892143	BIC VELOCITY RT BP BOLD BLK 12	DZ	\$ 16.68	\$ 9.42
892144	BIC VELOCITY RT BP BOLD BLU 12	DZ	\$ 16.68	\$ 9.42
807874	BIC DRY ERASE MARKER LOW ODOR	DZ	\$ 14.74	\$ 9.49
488667	NEOGEL ROLLER BLK INK FINE PT	DZ	\$ 13.91	\$ 9.49
488669	NEOGEL ROLLER BLU INK FINE PT	DZ	\$ 13.91	\$ 9.49
485668	PEN RET BLPT EASYTCH MD BLE DZ	DZ	\$ 16.32	\$ 9.58
485669	PEN RET BLPT EASYTCH MD RED DZ	DZ	\$ 16.32	\$ 9.58
239863	PILOT BETTER BP FN BLU DZ	DZ	\$ 16.44	\$ 9.60
534362	PAD RULED GLUETOP GENRC 5X8 CA	DZ	\$ 28.15	\$ 9.63
205146	PILOT PRECISE PV7 FN BLU 12	DZ	\$ 29.15	\$ 9.63
433734	ZMULSION REG RT EMULSION BE	DZ	\$ 19.80	\$ 9.63
612886	PROFILE BP RT MED RED 12PK	DZ	\$ 19.20	\$ 9.66
431462	VELOCITY RETRACT BP DZ RED	DZ	\$ 16.68	\$ 9.71
049024	HIGHLIGHTER MAJOR ACCENT FLGN	DZ	\$ 15.60	\$ 9.79
049022	HIGHLIGHTER MAJOR ACCENT PNK	DZ	\$ 15.60	\$ 9.79
047527	MARKERCHSLTPTUXEDBLK DOZEN	DZ	\$ 18.54	\$ 9.82
130005	POST-IT 3X3 CNRY 12PK	DZ	\$ 23.40	\$ 9.87
474344	SHARPIE CHISEL DZ RED	DZ	\$ 20.76	\$ 9.89
637195	PAPERMATE PROFILE STICK	DZ	\$ 15.84	\$ 9.93
637189	PAPERMATE PROFILE STICK BLUE	DZ	\$ 15.84	\$ 9.94
497017	STENO BOOK ASSRTD 6X9 12102	DZ	\$ 54.89	\$ 9.96
2723184	BIC GELOCITY BLUE 0.7MM 12 DZ	DZ	\$ 23.35	\$ 9.99
831293	PAD LGL RL PERF LTR CY	DZ	\$ 74.37	\$ 9.99
790130	PENTEL HYPER-G RT GEL BLUE	DZ	\$ 27.48	\$ 10.06
354743	CANARY NARROW RULED 12PK	DZ	\$ 57.48	\$ 10.10
354744	WHITE NARROW RULED 12 PK	DZ	\$ 57.48	\$ 10.10
163857	STPLS PERF PAD LGL 12PK YL	DZ	\$ 43.02	\$ 10.11
132605	UNIBALL ROLLER MICRO PT BLU DZ	DZ	\$ 24.48	\$ 10.11
826329	LEAD PCL DRAW TRQSE 4B BK DZ	DZ	\$ 19.32	\$ 10.12
826330	LEAD PCL DRAW TRQSE 4H BJ DZ	DZ	\$ 19.32	\$ 10.12
812111	HILITER CHISEL TIP FLOURESCENT	DZ	\$ 11.76	\$ 10.14
419036	BIC WITE-OUT QUICK DRY DZ	DZ	\$ 26.40	\$ 10.17
055551	HI-LITER 24-050 FLUOR/ORG	DZ	\$ 12.36	\$ 10.20
462332	100% RECYCLED PADS WHITE 12PK	DZ	\$ 57.48	\$ 10.25
892693	UNI BALL JETSTREAM 101 BLUE	DZ	\$ 24.24	\$ 10.33
892692	UNI BALL JETSTREAM 101 RED	DZ	\$ 24.24	\$ 10.33

New Core Pricing Sourcewell - NJPA				
Item # w/ Whls Pfx	Item Description	UOM	List Prices	Contract Sell Price
892694	UNI-BALL JETSTREAM 101 BLACK	DZ	\$ 24.24	\$ 10.33
501965	MARKER OVRHD VIS-A-VIS FN BLE	DZ	\$ 24.92	\$ 10.37
403902	EASYTOUCH RETRACTABLE FINE PT	DZ	\$ 16.32	\$ 10.38
124826	VIS-A-VIS FN BLK WET ERASE DZ	DZ	\$ 28.20	\$ 10.40
488664	SARASA BOLD BLACK	DZ	\$ 22.68	\$ 10.43
434934	BIC VELOCITY RT BP MED BLK DZ	DZ	\$ 16.68	\$ 10.47
559221	SHARPIE ACCENT RT YELLOW DZ	DZ	\$ 24.60	\$ 10.53
461210	BIC GRIP ROLLER FINE BLK 12	DZ	\$ 22.89	\$ 10.55
461211	BIC GRIP ROLLER FINE BLU 12	DZ	\$ 22.89	\$ 10.55
461212	BIC GRIP ROLLER FINE RED 12	DZ	\$ 22.89	\$ 10.55
461214	BIC GRIP ROLLER MICRO BLK 12	DZ	\$ 22.89	\$ 10.55
827981	PEN BALLPOINT FLEXGRIP RETRACT	DZ	\$ 28.68	\$ 10.61
071132	LIQUID TANK DRY ERASE RED	DZ	\$ 25.20	\$ 10.66
488666	SARASA BOLD RED	DZ	\$ 19.68	\$ 10.68
488665	SARASA BOLD BLUE	DZ	\$ 22.68	\$ 10.73
815592	RCY PERF PAD 8.5X11 LGL YW	DZ	\$ 57.48	\$ 10.74
826333	LEAD PCL DRAW TRQSE 6B BK DZ	DZ	\$ 19.32	\$ 10.75
826328	PCL DRAWING TURQUOISE 2B LEAD	DZ	\$ 19.32	\$ 10.75
826327	PCL DRAWING TURQUOISE HB LEAD	DZ	\$ 19.32	\$ 10.75
414656	LOW ODOR CHISEL DRY-ERASE BLK	DZ	\$ 26.03	\$ 10.78
930473	GLOVE NITRL FLKD HD GRE SM DZ	DZ	\$ 27.11	\$ 10.81
075140	MARKER 24406 DRY ERASE BLUE	DZ	\$ 23.28	\$ 10.81
075141	MARKER 24407 DRY ERASE RED	DZ	\$ 23.28	\$ 10.81
518514	POST-IT MESSAGE PAD 4X5 PNK	DZ	\$ 21.25	\$ 10.89
639683	GR8 GEL - BLACK	DZ	\$ 17.16	\$ 10.90
639684	GR8 GEL - BLUE	DZ	\$ 17.16	\$ 10.90
612885	PAPERMATE RT BP BOLD BLUE 12	DZ	\$ 19.20	\$ 10.91
757105	GREAT ERASE DRY ERASE BOLD BLK	DZ	\$ 18.96	\$ 10.92
462336	G2 GEL ROLLER FN GN DZ	DZ	\$ 27.72	\$ 10.99
430730	G2 GEL ROLLING BP XF BL DZ	DZ	\$ 27.72	\$ 10.99
424576	PEN G2 RETRACTABLE RED	DZ	\$ 27.72	\$ 10.99
608915	PENCIL G2 MECHANICAL .7MM BLK	DZ	\$ 27.72	\$ 10.99
513869	PENCIL MECH G2 BLACK .5MM	DZ	\$ 27.72	\$ 10.99
430731	PILOT G2 GEL ROLLER XFN RED 12	DZ	\$ 27.72	\$ 10.99
429174	PILOT G2 RET FINE BLACK 12	DZ	\$ 27.72	\$ 10.99
648103	PILOT G2 RETRCT GEL BOLD BE DZ	DZ	\$ 27.72	\$ 10.99
648102	PILOT G2 RETRCT GEL BOLD BK DZ	DZ	\$ 27.72	\$ 10.99
648104	PILOT G2 RETRCT GEL BOLD RD DZ	DZ	\$ 27.72	\$ 10.99
424575	PILOT G2 RT FINE BLU 12	DZ	\$ 27.72	\$ 10.99
685682	PILOT G2 RT GEL UF BLK 12	DZ	\$ 27.72	\$ 10.99
685680	PILOT G2 RT GEL UF BLUE 12	DZ	\$ 27.72	\$ 10.99
685687	PILOT G-2 RT GEL UF RED 12	DZ	\$ 27.72	\$ 10.99
430729	PILOT G-2 RT GEL XFN BLK DZ	DZ	\$ 27.72	\$ 10.99
179959	GLOVE LATEX COATED RGLR BE LG	DZ	\$ 15.21	\$ 11.04
1015828	EXPO LOW ODR UF DRYERSE BLK DZ	DZ	\$ 21.49	\$ 11.07
809818	BETTER PERF PAD 5X8 WTE JR LGL	DZ	\$ 32.21	\$ 11.08
809869	BETTER PERF PAD 5X8 YW JR LGL	DZ	\$ 32.21	\$ 11.08
202184	POST-IT 3X3 POP CNRY 12P	DZ	\$ 26.40	\$ 11.09
752344	REXGRIP MECH PENCIL 0.5MM	DZ	\$ 19.79	\$ 11.11
343573	ENERGEL-X 0.7 RET. GRNGEL PEN	DZ	\$ 23.40	\$ 11.14
807878	SARASA RETRACTABLE GEL PEN	DZ	\$ 19.68	\$ 11.19
790128	PENTEL HYPER-G RT GEL BLK	DZ	\$ 27.48	\$ 11.20
515555	PENCIL MECH VELOCITY .9MM	DZ	\$ 21.72	\$ 11.21
750121	COMFORTMATE ULTRA MECH 7MM NY	DZ	\$ 23.16	\$ 11.26
807898	SARASA RETRACTABLE GEL PEN	DZ	\$ 22.68	\$ 11.32
205138	PILOT PRECISE PV7 FN BLK 12	DZ	\$ 29.15	\$ 11.33
809548	SARASA RETRACTABLE GEL PEN	DZ	\$ 22.68	\$ 11.35
403789	MARKS-A-LOT CHISELTIP MARKER	DZ	\$ 18.95	\$ 11.37
2072180	REMARX CHISEL BLK 12PK	DZ	\$ 21.26	\$ 11.38
930470	GLOVE NITRL FLKD 15M GRE LG DZ	DZ	\$ 24.68	\$ 11.48
930469	GLOVE NITRL FLKD 15M GRE XL DZ	DZ	\$ 27.11	\$ 11.48
044328	MARKER 832-01 ULTRA FINE RED	DZ	\$ 30.24	\$ 11.62
044329	MARKER 833-01 ULTRA FINE BLK	DZ	\$ 30.24	\$ 11.62

New Core Pricing Sourcewell - NJPA				
Item # w/ Whls Pfx	Item Description	UOM	List Prices	Contract Sell Price
044327	MARKER ULTRA FINE 831-01 BLUE	DZ	\$ 30.24	\$ 11.62
780353	PAPERMATE FLAIR MED GRN 12	DZ	\$ 30.24	\$ 11.62
332935	ENERGIZEX .5MM MECH PENCIL VLT	DZ	\$ 23.40	\$ 11.66
462337	G2 GEL ROLLER FN PURPLE DZ	DZ	\$ 27.72	\$ 11.69
396843	CHAMP .5MM BLACK BARREL	DZ	\$ 13.08	\$ 11.77
396844	CHAMP .7MM PENCIL BLUE DZ	DZ	\$ 13.08	\$ 11.77
24377026	TRURED GEL RT 0.7 BLK 12PK	DZ	\$ 12.22	\$ 11.85
478935	SUPER SHARPIE MARKER BLK	DZ	\$ 32.88	\$ 11.88
379120	PEN BALLPT RETRACTABLE BK MD	DZ	\$ 24.12	\$ 11.89
589826	EXPO 2 DRY ERASE MARKERS-GREEN	DZ	\$ 30.72	\$ 11.91
492005	NCR ROLL 2.25X150 WHT 12PK	DZ	\$ 31.77	\$ 11.94
379117	PEN BALLPT RETRACTABLE BK FN	DZ	\$ 24.12	\$ 11.98
499129	PENTEL ROLLNG WRITR MED BLK 12	DZ	\$ 21.48	\$ 11.99
499152	PENTEL ROLLNG WRITR MED BLU 12	DZ	\$ 21.48	\$ 12.00
652677	PPM FLEX PINK RIBBON BP BLK 12	DZ	\$ 23.64	\$ 12.00
651807	ENERGEL DLX RT NEEDLE VIOLET	DZ	\$ 41.88	\$ 12.17
110064	PILOT RAZOR POINT BLACK 12	DZ	\$ 21.00	\$ 12.17
110106	PILOT RAZOR PT MKR PEN BLU DZ	DZ	\$ 21.00	\$ 12.17
110098	PILOT RAZOR PT MKR PEN RED DZ	DZ	\$ 21.00	\$ 12.17
814043	DPS PERF PAD 5.8 JR LGL YW	DZ	\$ 26.84	\$ 12.19
814044	DPS PERF PAD 5X8 JR LGL WTE	DZ	\$ 26.84	\$ 12.19
459795	SARASA GEL RETRACTABLE MED BLK	DZ	\$ 22.68	\$ 12.19
459796	SARASA GEL RETRACTABLE MED BLU	DZ	\$ 22.68	\$ 12.19
459797	SARASA GEL RETRACTABLE MED RED	DZ	\$ 19.68	\$ 12.19
854090	MRKR DRY ERS FN RD	DZ	\$ 21.50	\$ 12.24
750120	COMFORTMATE ULTRA MECH 5MM NY	DZ	\$ 23.16	\$ 12.25
359190	RB JIMNIE GEL RED DOZ	DZ	\$ 19.68	\$ 12.29
910000	MARKER PERMANENT FINE 12PK BK	DZ	\$ 16.31	\$ 12.31
343572	ENERGEL NV 0.7MM BLUE GEL PEN	DZ	\$ 29.88	\$ 12.34
733265	SHARPIE METALIC BRONZE DZ	DZ	\$ 30.96	\$ 12.38
733266	SHARPIE METALIC GOLD DZ	DZ	\$ 30.96	\$ 12.38
036648	MARKER 30008 SHARPIE PURPLE	DZ	\$ 20.04	\$ 12.39
442684	UNIBALL GRIP ROLLER FN BLK 12	DZ	\$ 30.36	\$ 12.42
823291	PAD LGL RL PERF LTR WE	DZ	\$ 74.37	\$ 12.46
1148389	ATLANTIS COMFORT MED RT BP BLK	DZ	\$ 21.89	\$ 12.51
1148390	ATLANTIS COMFORT MED RT BP BLU	DZ	\$ 21.89	\$ 12.51
1148388	ATLANTIS EXACT FINE RT BP BLK	DZ	\$ 21.89	\$ 12.51
1148387	ATLANTIS EXACT FINE RT BP BLUE	DZ	\$ 21.89	\$ 12.51
130229	POST-IT 3X5 CNRY 12PK	DZ	\$ 33.30	\$ 12.53
805512	MARKER DRYERASE CHISEL BK 12PK	DZ	\$ 28.00	\$ 12.59
205120	PRECISE RB PV5 XFN BLU DZ	DZ	\$ 29.16	\$ 12.59
501957	MARKER OVRHD VIS-A-VIS FN RD	DZ	\$ 24.92	\$ 12.60
359135	RB JIMNIE GEL BLK DOZ	DZ	\$ 19.68	\$ 12.65
359184	ZEBRA JIMNIE GEL RB MED BLU 12	DZ	\$ 19.68	\$ 12.65
478936	SUPER SHARPIE MARKER RED	DZ	\$ 32.88	\$ 12.67
485726	E.SHARP 0.5MM PENCIL	DZ	\$ 23.88	\$ 12.70
485729	E.SHARP 0.7MM PENCIL	DZ	\$ 23.88	\$ 12.70
568623	PEN BP RT FLEX ELITE MED BLU	DZ	\$ 23.52	\$ 12.71
817284	PEN BALLPOINT FLEXGRIP RETRACT	DZ	\$ 28.56	\$ 12.79
502918	BIC VELOCITY RET RED	DZ	\$ 17.09	\$ 12.82
639673	PENTEL ENERGEL RTX .7MM	DZ	\$ 41.88	\$ 12.98
639710	PENTEL ENERGEL RTX .7MM	DZ	\$ 41.88	\$ 12.98
639712	PENTEL ENERGEL RTX .7MM	DZ	\$ 41.88	\$ 12.98
179727	GLOVE LATEX COATED RGLR BE XL	DZ	\$ 15.74	\$ 12.99
887394	OH! GEL RT BLUE	DZ	\$ 17.40	\$ 12.99
1641177	SHARPIE FINE EXTREME BLUE DZ	DZ	\$ 28.20	\$ 13.19
1641176	SHARPIE FINE EXTREME DOZEN	DZ	\$ 28.20	\$ 13.19
862274	BOTTLE TO PEN GEL RT 12PK BLK	DZ	\$ 27.48	\$ 13.20
373165	SHARPIE PRO CHISEL RED DOZEN	DZ	\$ 30.60	\$ 13.22
608748	PENCIL VELOCITY 0.7MM	DZ	\$ 21.72	\$ 13.23
640031	VELOCITY MECH PENCIL .5MM	DZ	\$ 21.72	\$ 13.23
660187	BIC Z4+ ROLLER 0.7MM BLK 12PK	DZ	\$ 25.08	\$ 13.24
651791	BIC Z4+ ROLLER BALL FINE BLUE	DZ	\$ 25.08	\$ 13.24

New Core Pricing Sourcewell - NJPA				
Item # w/ Whls Pfx	Item Description	UOM	List Prices	Contract Sell Price
568627	PEN BP RT FLEX ELITE FINE BK	DZ	\$ 23.52	\$ 13.36
568631	PEN BP RT FLEX ELITE FINE BLU	DZ	\$ 23.52	\$ 13.36
568622	PEN BP RT FLEX ELITE MED BK	DZ	\$ 23.52	\$ 13.36
828476	ENDURAGLIDE 12PK ASSTD BLISTER	DZ	\$ 28.00	\$ 13.44
572070	PEN PRECISE GRIP BOLD BLUE	DZ	\$ 32.64	\$ 13.44
749567	BAGASSE LEGAL PADS	DZ	\$ 36.75	\$ 13.49
818798	PAD LGL RL PERF 5X8 WE	DZ	\$ 49.23	\$ 13.60
343575	ENERGEL-X 0.7MM RET. BLUE GEL	DZ	\$ 23.40	\$ 13.82
179921	GLOVE KNIT/POLY LG	DZ	\$ 18.29	\$ 13.83
179920	GLOVE KNIT/POLY XL	DZ	\$ 18.29	\$ 13.91
343339	INK JOY 700 WHITE RT MED BLK	DZ	\$ 26.52	\$ 13.94
563219	PEN RETRACTABLE JIMNIE CLIP BL	DZ	\$ 21.63	\$ 13.98
887395	OH! GEL RT RED	DZ	\$ 17.39	\$ 13.99
429172	PEN PV5 GREEN EXTRA	DZ	\$ 29.16	\$ 13.99
205112	PEN ROLLER PRECISE XFN PT BK	DZ	\$ 29.16	\$ 13.99
463810	PILOT PRECISE ROLL FN RED DZ.	DZ	\$ 29.15	\$ 13.99
302257	PILOT PRECISE ROLL XFN RED DZ	DZ	\$ 28.44	\$ 13.99
938561	FRIXION ERASABLE XTRA FINE BLK	DZ	\$ 32.52	\$ 14.02
938544	FRIXION ERASABLE XTRA FINE BLU	DZ	\$ 32.52	\$ 14.02
369692	SHARPIE PRO BULLET MRKR DZ BLK	DZ	\$ 30.60	\$ 14.07
349148	SHARPIE PRO CHISEL MRKR DZ BLK	DZ	\$ 30.60	\$ 14.07
752362	UNIBALL 207 NEEDLEPOINT GEL P	DZ	\$ 26.52	\$ 14.12
563218	PEN RETRACTABLE JIMNIE CLIP BK	DZ	\$ 21.63	\$ 14.13
555863	BIC ATLANTIS STICK BP BLU 12	DZ	\$ 15.48	\$ 14.29
438167	HILITER LIQ ACCENT PEN YL DZ	DZ	\$ 26.28	\$ 14.38
702556	Z-GRIP MAX RT GEL MED BLUE 12	DZ	\$ 21.51	\$ 14.47
752354	PAPERMATE GEL RT PEN	DZ	\$ 21.00	\$ 14.49
228437	PAPERMATE FLAIR MED BLUE 12	DZ	\$ 30.24	\$ 14.50
228445	PAPERMATE FLAIR MED RED 12	DZ	\$ 30.24	\$ 14.50
049023	HIGHLIGHTER MAJOR ACCENT BLE	DZ	\$ 15.60	\$ 14.52
051165	HI-LITER 25025 BROAD TIP F/YE	DZ	\$ 15.60	\$ 14.52
658927	PILOT PRECISE V5 RETRCBLE BLUE	DZ	\$ 33.48	\$ 14.54
828478	QRTET DRY ERASE MARKERS 12PK	DZ	\$ 28.00	\$ 14.56
179922	GLOVE KNIT/POLY MD	DZ	\$ 18.29	\$ 14.59
2072167	AURA GEL RT 0.7MM BLK 12PK	DZ	\$ 17.63	\$ 14.61
2072168	AURA GEL RT 0.7MM BLUE 12PK	DZ	\$ 17.63	\$ 14.62
285009	HYPE LIQ HI LIGHTER 12PK YELLO	DZ	\$ 19.66	\$ 14.65
752370	PAPERMATE GEL RT PEN	DZ	\$ 21.00	\$ 14.65
752372	PAPERMATE GEL RT PEN	DZ	\$ 21.00	\$ 14.65
176511	2 1/4INX130 ADDING MACHINE RLS	DZ	\$ 30.10	\$ 14.67
811452	RSVP RETRACTABLE BALLPOINT PE	DZ	\$ 15.00	\$ 14.79
037927	SHARPIE FINE INDUSTRIAL BK DZ	DZ	\$ 21.72	\$ 14.79
675200	MARK-IT RETRACT PERM MRKR FIN	DZ	\$ 21.90	\$ 14.85
449540	KING-SIZE PERMANENT MARKERS	DZ	\$ 35.64	\$ 14.88
488260	VISION ELITE SUPER PEN FINE	DZ	\$ 46.31	\$ 14.89
894454	PROFILE ELITE BALLPOINT PEN	DZ	\$ 21.72	\$ 14.97
741187	SHARPIE PEN RED FINE DOZEN	DZ	\$ 33.36	\$ 14.98
343574	ENERGEL-X 0.7 RET. RED GEL PEN	DZ	\$ 23.40	\$ 14.99
343801	ENERGEL-X 0.7MM RT GEL BLK	DZ	\$ 23.40	\$ 14.99
24342168	SARASA DRY X1 RT GEL BK	DZ	\$ 17.16	\$ 14.99
887396	OH! GEL RT BLACK	DZ	\$ 17.40	\$ 15.21
220815	ACROBALL HYBRID 1.0MM MED BLK	DZ	\$ 26.76	\$ 15.26
221101	ACROBALL HYBRID 1.0MM MED BLU	DZ	\$ 26.76	\$ 15.26
559218	SIGNO GEL 207 RT RED	DZ	\$ 26.52	\$ 15.34
864813	BOTTLE TO PEN GEL RT 12PK BLUE	DZ	\$ 27.48	\$ 15.39
131383	CORRECT FLUID PRM BOND 20 ML	DZ	\$ 29.64	\$ 15.58
2728705	QC MECH PENCIL (0.5MM) BLK	DZ	\$ 27.60	\$ 15.63
2728710	QC MECH PENCIL (0.7MM) BLK	DZ	\$ 27.60	\$ 15.63
938400	FRIXION ERASABLE GEL RT BLK	DZ	\$ 37.08	\$ 15.72
938543	FRIXION ERASABLE GEL RT BLUE	DZ	\$ 37.08	\$ 15.72
163444	STPLS SCRATCH PAD 4X6 WH 12PK	DZ	\$ 24.99	\$ 15.78
752359	REXGRIP RET BALLPT PEN MEDIUM	DZ	\$ 19.79	\$ 15.84
752368	REXGRIP RET BALLPT PEN MEDIUM	DZ	\$ 19.79	\$ 15.84

New Core Pricing Sourcewell - NJPA				
Item # w/ Whls Pfx	Item Description	UOM	List Prices	Contract Sell Price
437834	PEN ROLLER UNIGEL GRIP ME BE	DZ	\$ 28.08	\$ 15.85
332871	ATLANTIS .5MM MECHANICAL PENCL	DZ	\$ 22.56	\$ 15.98
332938	ENERGIZEX .7MM MECH PENCIL BLK	DZ	\$ 23.40	\$ 15.99
332937	ENERGIZEX .7MM MECH PENCIL BLU	DZ	\$ 23.40	\$ 15.99
568630	PEN BP FLEX ELITE MED BLU	DZ	\$ 20.16	\$ 16.09
24342169	SARASA DRY X1 RT GEL BL	DZ	\$ 17.16	\$ 16.18
490349	MARKER SHARPIE TWIN TIP RED	DZ	\$ 36.00	\$ 16.30
387544	MARKER DRY ERASE BLUE	DZ	\$ 26.83	\$ 16.31
179505	GLOVE KNIT/POLY BK LG	DZ	\$ 18.29	\$ 16.33
177596	GLOVE KNIT/POLY BK MD	DZ	\$ 18.29	\$ 16.33
179498	GLOVE KNIT/POLY BK XL	DZ	\$ 18.29	\$ 16.33
179923	GLOVE KNIT/POLY SM	DZ	\$ 18.29	\$ 16.33
441747	P500 GEL ROLLER FN BLACK DOZEN	DZ	\$ 28.07	\$ 16.33
441751	P700 GEL ROLLER FN BLK DZ	DZ	\$ 27.96	\$ 16.33
441754	P700 GEL ROLLER FN BLUE DOZEN	DZ	\$ 28.08	\$ 16.33
441748	PILOT P500 GEL XF BLU 12	DZ	\$ 28.08	\$ 16.33
894427	PAPERMATE GEL PEN FINE PT BE	DZ	\$ 21.00	\$ 16.35
379118	PEN BALLPT RETRACTABLE BE FN	DZ	\$ 24.12	\$ 16.37
618803	AMERICAN PRIDE LGL RULED PAD	DZ	\$ 74.34	\$ 16.44
618777	AMERICAN PRIDE JR LGL PADS	DZ	\$ 49.26	\$ 16.46
938949	FRIXION ERASABLE GEL RT RED	DZ	\$ 37.08	\$ 16.57
321982	STRATA GRIP RB 0.7 BLK DZ	DZ	\$ 26.18	\$ 16.57
321981	STRATA GRIP RB 0.7 BLUE DZ	DZ	\$ 26.18	\$ 16.58
503205	SHARPIE METALIC SILVER DZ	DZ	\$ 30.96	\$ 16.59
343577	ENERGEL-X 0.5 NEEDLE RET. BLK	DZ	\$ 23.40	\$ 16.66
343579	ENERGEL-X 0.5 NEEDLE RET. BLUE	DZ	\$ 23.40	\$ 16.66
437835	PEN ROLLER UNIGEL GRIP MD RD	DZ	\$ 28.08	\$ 16.76
894426	PAPERMATE GEL PEN FINE PT BK	DZ	\$ 21.00	\$ 16.77
708314	VBALL BEGREEN RBALL BL XF DZ	DZ	\$ 24.11	\$ 16.79
708317	VBALL BEGREEN RBALL RD XF DZ	DZ	\$ 24.12	\$ 16.79
302356	EVID LTR PAD WR 8.5X11.75 12PK	DZ	\$ 55.56	\$ 16.92
534040	G CYCLE PERF PAD LTR CAN 12PCK	DZ	\$ 72.37	\$ 16.96
490351	MARKER SHARPIE TWIN TIP BLK	DZ	\$ 36.00	\$ 16.98
514249	PEN GEL RT MED BLACK	DZ	\$ 27.96	\$ 16.98
512771	PEN GEL RT MED BLUE	DZ	\$ 27.96	\$ 16.98
512775	PEN GEL RT MED RED	DZ	\$ 27.96	\$ 16.98
816156	TWIST-ERASE EXPRESS PENCIL .7	DZ	\$ 25.08	\$ 16.99
449541	KING-SIZE PERMANENT MARKERS	DZ	\$ 35.64	\$ 17.08
433910	UNIBALL VISION FINE BLK 12	DZ	\$ 41.52	\$ 17.19
495323	PILOT PRECISE GEL FINE BLU	DZ	\$ 26.27	\$ 17.24
495324	PRECISE GEL RETRACT ROLLER PEN	DZ	\$ 26.27	\$ 17.24
640034	UNI-BALL JETSTREAM RT BLACK	DZ	\$ 48.60	\$ 17.30
639711	PENTEL ENERGEL RTX .7MM	DZ	\$ 41.88	\$ 17.33
061522	SHARPIE FINE NEON YELLOW	DZ	\$ 28.32	\$ 17.33
179965	GLOVE SPLIT LEA GUNN CUT XL	DZ	\$ 44.47	\$ 17.35
708316	VBALL BEGREEN RBALL BK XF DZ	DZ	\$ 24.12	\$ 17.38
741186	SHARPIE PEN BLACK FINE DOZEN	DZ	\$ 33.36	\$ 17.39
177094	GLOVE SPLIT LEA W/CUFF MED 12	DZ	\$ 40.31	\$ 17.41
177093	GLOVE SPLIT LEATHR W/CUFF COPR	DZ	\$ 40.31	\$ 17.41
2639734	ENERGEL PEN .7MM BLACK INK	DZ	\$ 18.00	\$ 17.42
2639732	ENERGEL PEN .7MM BLUE INK	DZ	\$ 18.00	\$ 17.42
658931	PILOT PRECISE RT RB F BLK 12PK	DZ	\$ 33.48	\$ 17.45
332936	ENERGIZEX .5MM MECH PENCIL BLU	DZ	\$ 23.40	\$ 17.49
858150	PILOT G27 GEL BCA BLACK INK	DZ	\$ 27.72	\$ 17.49
741188	SHARPIE PEN BLUE FINE DOZEN	DZ	\$ 33.36	\$ 17.54
708311	G-KNOCK BEGREEN RT BK FINE DZ	DZ	\$ 25.92	\$ 17.55
708315	G-KNOCK BEGREEN RT BL FINE DZ	DZ	\$ 25.92	\$ 17.55
708312	G-KNOCK BEGREEN RT RD FINE DZ	DZ	\$ 25.92	\$ 17.55
034273	MARKER 845-01 FLAIR PURPLE	DZ	\$ 30.24	\$ 17.63
816153	TWIST-ERASE EXPRESS PENCIL .5	DZ	\$ 25.08	\$ 17.63
816155	TWIST-ERASE EXPRESS PENCIL .9	DZ	\$ 25.08	\$ 17.63
343571	ENERGEL NV 0.7MM BLK GEL PEN	DZ	\$ 29.88	\$ 17.66
479585	UNI-BALL MICRO GEL PEN BLK DZ	DZ	\$ 27.00	\$ 17.72

New Core Pricing Sourcewell - NJPA				
Item # w/ Whls Pfx	Item Description	UOM	List Prices	Contract Sell Price
894452	PROFILE ELITE BALLPOINT PEN	DZ	\$ 23.28	\$ 17.87
490346	MARKER SHARPIE TWIN TIP BLUE	DZ	\$ 36.00	\$ 18.09
658933	PRECISE RT RB FINE BLUE 12	DZ	\$ 33.48	\$ 18.17
809866	BETTER PERF PAD 8.5X11 LGL WTE	DZ	\$ 38.49	\$ 18.22
809816	BETTER PERF PAD 8.5X11 WTE NAR	DZ	\$ 38.49	\$ 18.22
185322	GLUETOP WRITING PAD 8.5X14-WH	DZ	\$ 53.23	\$ 18.29
809813	BETTER PERF PAD 8.5X11.75 YW	DZ	\$ 38.49	\$ 18.32
598808	UNI-BALL SIGNO GEL 207 RT	DZ	\$ 26.52	\$ 18.42
598880	UNI-BALL SIGNO GEL 207 RT	DZ	\$ 26.52	\$ 18.42
409812	LOW ODOR FINE DRY-ERASE BLK	DZ	\$ 19.90	\$ 18.45
710856	SHARPIE RT UF MARKERS BK DZ	DZ	\$ 41.76	\$ 18.46
2856367	PM INKJOY GEL 600ST 0.5 DZ BLU	DZ	\$ 24.85	\$ 18.49
343346	INK JOY 700 WHITE RT MED BLU	DZ	\$ 26.52	\$ 18.51
685683	PILOT VBALL RT RB XF RED 12	DZ	\$ 33.48	\$ 18.56
2800243	EXPO 2 CHISEL MARKER PUR DZ	DZ	\$ 28.80	\$ 18.58
344742	UNIBALL 207 1MM OS BLK DZ	DZ	\$ 26.52	\$ 18.69
1611513	UNI-BALL 307 GEL BLUE MED DZ	DZ	\$ 38.16	\$ 18.69
559217	SIGNO GEL 207 RT BLUE	DZ	\$ 26.52	\$ 18.70
894451	PROFILE EITE BALLPOINT PEN	DZ	\$ 23.28	\$ 18.76
572062	PEN PRECISE GRIP BOLD BLACK	DZ	\$ 32.64	\$ 18.84
562807	PRECISE GRIP ROLLER XF BLUE	DZ	\$ 32.64	\$ 18.84
562806	PRECISE GRIP ROLLER XF PEN	DZ	\$ 32.64	\$ 18.84
811132	PAD LEGAL RULED 8.5X11.75 WHIT	DZ	\$ 62.85	\$ 19.19
685689	PILOT VBALL RT RB FINE BLK 12	DZ	\$ 33.48	\$ 19.31
433907	UNIBALL VISION RED FINE DZ	DZ	\$ 41.52	\$ 19.33
815595	RCY PERF PAD 8.5X14 LGL YW	DZ	\$ 54.93	\$ 19.46
752367	PILOT BEGREEN V5 ROLLERBALL	DZ	\$ 29.40	\$ 19.49
179961	GLOVE LATEX COATD CRNKL GRP XL	DZ	\$ 28.30	\$ 19.53
685688	PILOT VBALL RT RB XF BLUE 12	DZ	\$ 33.48	\$ 19.63
563076	SHARPIE RT MARKERS BLACK FINE	DZ	\$ 41.76	\$ 19.63
893766	ZEBRA SARASA SE GEL PEN	DZ	\$ 23.88	\$ 19.67
893775	ZEBRA SARASA SE GEL PEN	DZ	\$ 23.88	\$ 19.67
082573	UNIBALL VISION FINE BLU 12	DZ	\$ 41.52	\$ 19.73
302265	PEN ROLLER UNIBALL DLX XFN BK	DZ	\$ 45.12	\$ 19.77
809865	BETTER PERF PAD 8.5X11 LGL YL	DZ	\$ 38.49	\$ 19.79
2274318	BIC VEL SIDE CLIC MECH PENC .5	DZ	\$ 21.72	\$ 19.81
563086	SHARPIE RT MARKER RED FINE	DZ	\$ 41.64	\$ 19.82
563089	SHARPIE RT MARKERS BLUE FINE	DZ	\$ 41.64	\$ 19.82
534032	EVI PAD 30% MICRO 8.5X11 WHITE	DZ	\$ 72.37	\$ 19.95
814000	DPS PERF PAD 8.5X11.75 LGL WHT	DZ	\$ 41.76	\$ 19.96
815080	DPS PERF PAD 8.5X11.75 LGL YW	DZ	\$ 41.76	\$ 19.96
1611512	UNI-BALL 307 GEL MED DZ BLACK	DZ	\$ 38.16	\$ 20.07
405086	UNIBALL GEL IMPACT BLUE	DZ	\$ 47.40	\$ 20.08
442685	UNIBALL GRIP FN BLU 12	DZ	\$ 30.36	\$ 20.28
815971	EXPO CLICK FINE DOZEN ASST	DZ	\$ 34.98	\$ 20.37
616275	LIQUID GEL INK PEN-RED	DZ	\$ 40.68	\$ 20.46
685684	PILOT VBALL RT RB FINE BLUE 12	DZ	\$ 33.47	\$ 20.52
043787	MARKER FINE POINT BLUE DOZN	DZ	\$ 25.08	\$ 20.63
812204	PEN ENERGEL RTX .7 RD	DZ	\$ 41.88	\$ 20.67
807179	ENDURAGLIDE CHSL ASST DZ	DZ	\$ 35.86	\$ 20.68
788455	PEN UNIBALL DELX FN BK	DZ	\$ 45.12	\$ 20.69
651832	UNIBALL 207 GEL PURPLE	DZ	\$ 26.52	\$ 20.76
753963	BIC REACTION MECH PENCIL 0.7M	DZ	\$ 29.40	\$ 20.82
405085	UNIBALL GEL IMPACT BLACK	DZ	\$ 47.40	\$ 20.90
616274	LIQUID GEL INK PEN-BLACK	DZ	\$ 40.68	\$ 21.06
685681	PILOT VBALL RT RB XF BLK 12	DZ	\$ 33.48	\$ 21.06
082569	UNIBALL VISION MICRO BLK 12	DZ	\$ 41.52	\$ 21.08
751774	UNI-BALL 207 BCA BOLD BLK DZ	DZ	\$ 26.52	\$ 21.09
616266	LIQUID GEL INK PEN-BLUE	DZ	\$ 40.68	\$ 21.14
752361	PILOT BEGREEN V5 ROLLERBALL P	DZ	\$ 29.40	\$ 21.19
752375	PILOT BEGREEN V5 ROLLERBALL P	DZ	\$ 29.40	\$ 21.19
181498	GLOVE LATEX CRNKLE GRP PREM MD	DZ	\$ 43.72	\$ 21.31
685690	PILOT VBALL RT RB FINE RED 12	DZ	\$ 33.48	\$ 21.34

New Core Pricing Sourcewell - NJPA				
Item # w/ Whls Pfx	Item Description	UOM	List Prices	Contract Sell Price
816146	ENERGEL RTX GEL 0.5MM RED DZ	DZ	\$ 41.88	\$ 21.41
437833	PEN ROLLER UNIGEL GRIP MD BLK	DZ	\$ 28.08	\$ 21.41
2274304	BIC VEL SIDE CLIC MECH PENC DZ	DZ	\$ 21.72	\$ 21.42
422875	COTTON/POLY W/LATEX PALM XL	DZ	\$ 46.88	\$ 21.49
179925	GLOVE KNIT/LATEX G-TEK LG	DZ	\$ 43.72	\$ 21.54
472478	PAPERMATE INKJOY 550 RT BLK DZ	DZ	\$ 23.16	\$ 21.60
472411	PAPERMATE INKJOY550 RT BLUE DZ	DZ	\$ 23.16	\$ 21.60
179924	GLOVE KNIT/LATEX G-TEK XL	DZ	\$ 43.72	\$ 21.77
1612245	INKJOY 100 PEN STYLUS BLUE	DZ	\$ 40.20	\$ 21.81
1612246	INKJOY 100 STYLUS PEN BLACK	DZ	\$ 40.20	\$ 21.81
343348	INKJOY 700RT BLACK/BLACK	DZ	\$ 26.52	\$ 21.89
1035333	GLOVE MEMPHIS LTRACT LG DZ	DZ	\$ 28.56	\$ 22.22
379121	PEN BALLPT RETRACTABLE BE MD	DZ	\$ 25.20	\$ 22.34
179962	GLOVE LATEX COATD CRNKL GRP LG	DZ	\$ 28.30	\$ 22.40
179963	GLOVE LATEX COATD CRNKL GRP MD	DZ	\$ 28.30	\$ 22.40
179964	GLOVE LATEX COATD CRNKL GRP SM	DZ	\$ 28.30	\$ 22.40
163803	ENERGEL PEARL DLX RTX BLK	DZ	\$ 41.88	\$ 22.60
163804	ENERGEL PEARL DLX RTX BLU	DZ	\$ 41.88	\$ 22.60
2728326	BIC GEL QUICK DRY GEL PEN 12BX	DZ	\$ 23.35	\$ 22.65
2723185	BIC GELOCITY BLK 0.7MM 12 DZ	DZ	\$ 23.35	\$ 22.65
703025	EVID JR LGL PAD 5X8 WHT 12PCK	DZ	\$ 42.30	\$ 22.65
798172	ENERGELX 1.0MM RT BLACK	DZ	\$ 23.40	\$ 22.70
807744	ENERGEL DELUXE RTX GEL PEN	DZ	\$ 41.88	\$ 22.81
862273	B2P BEGREEN GEL RT FINE RED	DZ	\$ 27.48	\$ 22.99
353179	GOLD FIBRE PADS PIN 5X8 WHITE	DZ	\$ 48.77	\$ 23.01
1075916	CLEARVIEW HL YELL DZ	DZ	\$ 31.08	\$ 23.15
353203	GLD FIBR PERF PAD 5X8 CAN 12PK	DZ	\$ 48.93	\$ 23.16
559208	JET STREAM BLACK DZ	DZ	\$ 39.48	\$ 23.40
559210	JET STREAM BLUE DZ	DZ	\$ 39.48	\$ 23.40
598870	JETSTREAM .7MM BLACK PEN	DZ	\$ 39.48	\$ 23.40
598871	JETSTREAM .7MM BLUE PEN	DZ	\$ 39.48	\$ 23.40
807741	ENERGEL DELUXE RTX GEL PEN	DZ	\$ 41.88	\$ 23.61
036619	MARKER 15001 PERMANENT BLACK	DZ	\$ 35.64	\$ 23.99
474274	UNIBALL GRIP MICRO .5MM BLU DZ	DZ	\$ 30.36	\$ 24.00
809867	BETTER PERF PAD 8.5X14 LGL WTE	DZ	\$ 59.72	\$ 24.12
809815	BETTER PERF PAD 8.5X14 YW LGL	DZ	\$ 59.72	\$ 24.12
2639680	ENERGEL LIQUID GEL .3MM BK INK	DZ	\$ 41.88	\$ 24.19
2639686	ENERGEL PEN 1MM BLUE INK	DZ	\$ 41.88	\$ 24.19
675203	UNIBALL VISINO NEEDLE PT PEN	DZ	\$ 35.52	\$ 24.19
487547	PEN SUPERFINE 0.5MM BLUEBLACK	DZ	\$ 46.32	\$ 24.37
625913	NOTEBOOK REPORTER 4X8	DZ	\$ 65.64	\$ 24.52
640033	UNI-BALL JETSTREAM RT BLUE	DZ	\$ 48.60	\$ 24.58
163451	STPLS SCRTCH PAD 5X8 12PK WH	DZ	\$ 33.99	\$ 24.63
651830	UNIBALL JETSTREAM RT FINE BLUE	DZ	\$ 48.60	\$ 25.31
461374	UNI-BALL VISION ELITE BLACK	DZ	\$ 46.32	\$ 25.39
461375	UNIBALL VISION ELITE BLUEISHBK	DZ	\$ 46.32	\$ 25.39
658923	PILOT PRECISE RT RB BLK 12PK	DZ	\$ 33.48	\$ 25.49
643732	UBALL JET ROLLER RED 12/PK	DZ	\$ 48.60	\$ 25.82
651827	UNIBALL JETSTREAM RT FINE BLK	DZ	\$ 48.60	\$ 25.99
1611514	UNI-BALL AIR MED POINT BLK DZ	DZ	\$ 49.20	\$ 26.00
534131	EVID PERF PAD LTR 12PK YL	DZ	\$ 55.56	\$ 26.23
1035332	GLOVE MEMPHIS LTRACT XL DZ	DZ	\$ 28.56	\$ 26.52
443800	UNI-BALL GEL IMPACT RT BLACK	DZ	\$ 51.48	\$ 26.58
443801	UNI-BALL GEL IMPACT RT BLUE	DZ	\$ 51.48	\$ 26.58
24341880	BIC PRO POCKET METAL MARKER DZ	DZ	\$ 27.48	\$ 26.65
813996	DPS PERF PAD 8.5X14 LGL WTE	DZ	\$ 55.40	\$ 26.89
813999	DPS PERF PAD 8.5X14 LGL YW	DZ	\$ 55.40	\$ 26.89
811128	PAD LEGAL RULED PERFORATED LET	DZ	\$ 97.37	\$ 26.94
2639729	ENERGEL PEN .7MM BLACK INK	DZ	\$ 41.88	\$ 26.99
849002	PUMIE SCOURING STICK	DZ	\$ 50.14	\$ 26.99
177098	GLOVE LEA W/CUFF GN/PK LG 12	DZ	\$ 47.03	\$ 27.08
1035235	GLOVE NINJA LTE MP LG	DZ	\$ 47.42	\$ 28.38
1035234	GLOVE NINJA LTE MP MD	DZ	\$ 47.42	\$ 28.38

New Core Pricing Sourcewell - NJPA				
Item # w/ Whls Pfx	Item Description	UOM	List Prices	Contract Sell Price
1035233	GLOVE NINJA LTE MP XL	DZ	\$ 47.42	\$ 28.38
534073	G FIB PAD LTR 8.5X11.75 W 12PK	DZ	\$ 74.89	\$ 28.84
1037459	GLOVE BNF GY LG DZ	DZ	\$ 54.65	\$ 28.97
534081	G FIB PAD LTR 8.5X11.75 12PCK	DZ	\$ 74.89	\$ 29.23
2336361	CLEAR VIEW FL YLW 12DZ	DZ	\$ 31.08	\$ 29.40
1037456	GLOVE BNF GY XL DZ	DZ	\$ 54.65	\$ 29.49
24341879	BIC PRO TANK METAL MARKER DZ	DZ	\$ 30.60	\$ 29.68
1037458	GLOVE BNF GY MD DZ	DZ	\$ 54.65	\$ 29.88
2636683	PM INKJOY GEL 0.5 12OS BLACK	DZ	\$ 37.20	\$ 29.95
422870	FLEX TUFF 10 GA COTTON POLY MD	DZ	\$ 67.04	\$ 29.99
1037457	GLOVE BNF GY SM DZ	DZ	\$ 54.65	\$ 30.07
353195	GLD FIBR PERF PAD LTR WHI 12PK	DZ	\$ 89.50	\$ 30.41
2626180	PM INKJOY GEL 0.5 12OS BLU	DZ	\$ 39.12	\$ 30.46
534099	GOLD FIBRE PADS PIN 12 WHITE	DZ	\$ 90.47	\$ 31.52
449534	MARKS-A-LOT JUMBO MARKER	DZ	\$ 46.80	\$ 32.85
011872	G FIB LTR 8.5X11.75 CAN NR	DZ	\$ 89.50	\$ 32.87
652537	PAD RETRO LGL 8.5X11 3/4 IVORY	DZ	\$ 77.75	\$ 33.21
752363	EXPO CHISEL RT BLK DZ	DZ	\$ 34.98	\$ 33.32
177100	GLOVE LEA W/CUFF GN/PK SM 12	DZ	\$ 47.03	\$ 33.37
534115	GFIBRE PADS PIN 8.5X14 CANARY	DZ	\$ 90.93	\$ 33.59
462878	PAD PERF LTR 8.5X11.75 CA IMP	DZ	\$ 97.37	\$ 33.90
177099	GLOVE LEA W/CUFF GN/PK MD 12	DZ	\$ 47.03	\$ 34.15
177592	GLOVE KNIT/NITRLE XL	DZ	\$ 49.02	\$ 34.36
177595	GLOVE KNIT/NITRLE SM	DZ	\$ 49.02	\$ 34.41
177096	GLOVE LEA W/CUFF GN/PK XL 12	DZ	\$ 47.08	\$ 34.49
177593	GLOVE KNIT/NITRLE LG	DZ	\$ 49.02	\$ 34.52
177594	GLOVE KNIT/NITRLE MD	DZ	\$ 49.02	\$ 34.77
607458	PEN COUNTERFEIT DETECTOR	DZ	\$ 66.50	\$ 34.80
179947	GLOVE MAXIFLEX DK GY LG	DZ	\$ 61.66	\$ 35.76
179948	GLOVE MAXIFLEX DK GY MD	DZ	\$ 61.66	\$ 35.76
179949	GLOVE MAXIFLEX DK GY SM	DZ	\$ 60.38	\$ 35.76
179946	GLOVE MAXIFLEX DK GY XL	DZ	\$ 61.66	\$ 35.76
811081	PAD LEGAL RULED PRISM LETTER B	DZ	\$ 70.61	\$ 36.46
2400101	PM INKJOY GEL 0.7 12PK BLUE	DZ	\$ 39.12	\$ 37.19
2409176	PM INKJOY GEL 0.7 DZ BLACK	DZ	\$ 39.12	\$ 37.19
422992	GLV RED NYLFOAM PVC 7S	DZ	\$ 51.70	\$ 38.99
2639687	ENERGEL PEN 1MM BLACK INK	DZ	\$ 41.88	\$ 40.62
811060	PAD LEGAL 5X8 WHITE DOZEN	DZ	\$ 70.02	\$ 45.73
609006	TAPE REFILL MAGIC 3/4INX2592IN	DZ	\$ 110.16	\$ 46.78
179392	GLOVE NITRILE COATED LTWGHT LG	DZ	\$ 102.00	\$ 49.32
179394	GLOVE NITRILE COATED LTWGHT SM	DZ	\$ 102.00	\$ 49.32
179391	SOLD NITRILE GLV/KEVLAR500/XL	DZ	\$ 102.00	\$ 49.32
179393	SOLD NITRILE GLV/KEVLAR500M	DZ	\$ 102.00	\$ 49.32
811066	PAD LEGAL RULED PERFORATED LET	DZ	\$ 116.66	\$ 51.77
1061784	GLOVEGTEK KVLR GY DZ MD	DZ	\$ 85.54	\$ 52.07
179931	GLOVE MAXIFLEX DK GY XL	DZ	\$ 65.11	\$ 54.21
179932	GLOVE MAXIFLEX DK GY LG	DZ	\$ 65.11	\$ 55.22
179943	GLOVE MAXIFLEX DK GY MD	DZ	\$ 65.52	\$ 55.25
179933	GLOVE MAXIFLEX DK GY MD	DZ	\$ 65.11	\$ 55.43
179941	GLOVE MAXIFLEX DK GY XL	DZ	\$ 65.52	\$ 55.65
179942	GLOVE MAXIFLEX DK GY LG	DZ	\$ 65.52	\$ 55.68
179944	GLOVE MAXIFLEX DK GY SM	DZ	\$ 65.52	\$ 56.31
1061785	GLOVEGTEK KVLR GY DZ LG	DZ	\$ 85.54	\$ 58.35
179938	GLOVE MAXIFLEX MICO FOAM LG	DZ	\$ 69.45	\$ 58.47
179936	GLOVE MAXIFLEX MICO FOAM XL	DZ	\$ 69.45	\$ 58.94
179939	GLOVE MAXIFLEX MICO FOAM MD	DZ	\$ 69.45	\$ 59.55
1035241	GLOVE ULTRATK LVL2 LG	DZ	\$ 73.69	\$ 60.06
1060988	GLOVES G60 LVL2 CUT RES DZ LG	DZ	\$ 66.96	\$ 60.26
197778	OVER-GLASS LENSCLR AFOG	DZ	\$ 72.83	\$ 61.31
1059604	GLOVE SIDEKICK LEA KVLR LG DZ	DZ	\$ 108.86	\$ 72.46
1059603	GLOVE SIDEKICK LEA KVLR MD DZ	DZ	\$ 111.79	\$ 72.47
1061780	GLOVEGTEK KVLR GY DZ XL	DZ	\$ 85.54	\$ 72.77
1035231	GLOVE DRIVERS PREM XL	DZ	\$ 94.38	\$ 75.98

New Core Pricing Sourcewell - NJPA				
Item # w/ Whls Pfx	Item Description	UOM	List Prices	Contract Sell Price
1059601	GLOVE SIDEKICK LEA KVLX XL DZ	DZ	\$ 120.69	\$ 78.21
828795	GLOVE LATEX CRINKLE FNSH XL DZ	DZ	\$ 248.98	\$ 100.52
1035335	GLOVE MEMPHIS DYNMA 10G XL DZ	DZ	\$ 254.54	\$ 101.43
1012887	GLOVE NITRILE R-3 ORG 2X DZ	DZ	\$ 143.88	\$ 106.88
1014088	GLOVE NITRILE R-3 ORG LG DZ	DZ	\$ 143.88	\$ 106.88
1014089	GLOVE NITRILE R-3 ORG MD DZ	DZ	\$ 143.88	\$ 106.88
1014090	GLOVE NITRILE R-3 ORG SM DZ	DZ	\$ 143.88	\$ 106.88
1012890	GLOVE NITRILE R-3 ORG XL DZ	DZ	\$ 143.88	\$ 106.88
1035338	GLOVE MEMPHIS WELDER MD DZ	DZ	\$ 272.88	\$ 116.60
422834	PREMIUMGRAIN LEATHERDRIVERS XL	DZ	\$ 368.86	\$ 118.69
1035337	GLOVE MEMPHIS WELDER XL DZ	DZ	\$ 185.73	\$ 123.40
1035331	GLOVE MEMPHIS ROADHSTLR MD DZ	DZ	\$ 424.32	\$ 157.68
829154	GLOVE LATEX CRINKLE FNSH LG DZ	DZ	\$ 217.27	\$ 165.41
177566	RESPIRATR ASSY 5500 W/OV&P100	DZ	\$ 744.94	\$ 546.11
177571	RESPIRATR ASSY 5500 W/OV&P100	DZ	\$ 744.94	\$ 546.11
IM1T43759	CASE LOGIC HEAVY DUTY WA	EA	\$ 7.99	\$ 7.75
IM13Q9802	SMART BUY USB-C TO USB 3.0	EA	\$ 29.00	\$ 18.32
IM1TF6713	TILL FOR 13IN SERIES 4000 13X1	EA	\$ 38.00	\$ 36.86
IM1TF6695	TILL FOR SERIES 100 & 4000	EA	\$ 82.00	\$ 43.65
831882	BLUE BOOK	EA	\$ 0.29	\$ 0.11
475199	PURELL ADX-7 CHROME/BLA DISP	EA	\$ 35.36	\$ 0.17
831885	EXAMINATION BLUE BOOK	EA	\$ 0.39	\$ 0.18
211862	STAPLE REMOVER BLACK 95691	EA	\$ 2.31	\$ 0.18
831884	EXAMINATION BLUE BOOK	EA	\$ 0.49	\$ 0.21
372480	GOJO ADX GRY SOAP DSPR 1250ML	EA	\$ 53.59	\$ 0.22
458066	PURELL ADX-12 CHROME/BLA DISP	EA	\$ 24.04	\$ 0.22
826277	BOOK EXAM 8.5X7 BLUE 1000/CART	EA	\$ 0.59	\$ 0.24
833661	LABEL CLEAN ALL F/GL	EA	\$ 0.27	\$ 0.24
836560	LBL CARPET CLNR SB62	EA	\$ 0.27	\$ 0.24
836562	LBL CLNR DSNF MILD	EA	\$ 0.27	\$ 0.24
836564	LBL CLNR DSNF NEUT PH	EA	\$ 0.27	\$ 0.24
836567	LBL CLNR NEUT SB64	EA	\$ 0.27	\$ 0.24
836561	LBL DSNF PINE	EA	\$ 0.27	\$ 0.24
836566	LBL ENZYME PLUS F/GL	EA	\$ 0.27	\$ 0.24
836565	LBL GREASE LIGHTNG F/GL	EA	\$ 0.27	\$ 0.24
836559	LBL HVY DTY CLNR SB65	EA	\$ 0.27	\$ 0.24
836570	LBL ODOR ELIM SB63	EA	\$ 0.27	\$ 0.24
836568	LBL TRIPLE POWER F/GL	EA	\$ 0.27	\$ 0.24
833659	LBL CARPET LN CLNR F/GL	EA	\$ 0.27	\$ 0.24
833660	LBL CLING F/GL	EA	\$ 0.27	\$ 0.24
833667	LBL DEFOAM IT F/GL	EA	\$ 0.27	\$ 0.24
833668	LBL F/PH NEUT FLOOR CLNR GL	EA	\$ 0.27	\$ 0.24
845647	LBL GLASS CLNER CONC SB61	EA	\$ 0.27	\$ 0.24
845649	LBL GLISTEN HND WSH F GL	EA	\$ 0.27	\$ 0.24
833662	LBL LEMON DC PLUS	EA	\$ 0.27	\$ 0.24
833658	LBL QM07 POWER CLN F/GL	EA	\$ 0.27	\$ 0.24
930381	LBL SE71 CLEANER	EA	\$ 0.27	\$ 0.24
833670	LBL SPEED STRP WAX SB82	EA	\$ 0.27	\$ 0.24
833671	LBL ULO WAX STRP SB83	EA	\$ 0.27	\$ 0.24
833666	LBL VIA FRESH CHERRY F/GL	EA	\$ 0.27	\$ 0.24
833663	LBL VIA FRESH WILD FLW GL	EA	\$ 0.27	\$ 0.24
833669	LBL WSHRM CLNR SB70	EA	\$ 0.27	\$ 0.24
833922	LBL VIA FRESH LEMON DP GL	EA	\$ 0.27	\$ 0.24
909364	SE66 DISINFECTANT SECONDARY LA	EA	\$ 0.27	\$ 0.24
670819	12INRULER DOUBLE BEVEL PLASTIC	EA	\$ 0.99	\$ 0.27
1677999	WHITE BLANK ROUND SIZE DIVIDER	EA	\$ 0.60	\$ 0.30
368193	GLUE STICK .28 OZ CL	EA	\$ 1.34	\$ 0.32
24380806	TR BUSINESS CARD HOLDER BLACK	EA	\$ 2.69	\$ 0.33
524041	MAILER BUBBLE 8.5X11 ID #2	EA	\$ 1.21	\$ 0.35
130575	STAPLES TAPE DISPENSER 3/4 IN	EA	\$ 3.10	\$ 0.36
521906	CORRECT FLUID FOR ALL 20ML WE	EA	\$ 1.25	\$ 0.37
458232	STPLS 9IN CHROME LETTER OPENER	EA	\$ 3.10	\$ 0.37
24402489	TR BUSINESS CARD HLDR MESH BLK	EA	\$ 5.00	\$ 0.38

New Core Pricing Sourcewell - NJPA				
Item # w/ Whls Pfx	Item Description	UOM	List Prices	Contract Sell Price
382108	1/8IN GLOSS TAPE-BLACK	EA	\$ 3.25	\$ 0.39
246199	SMALL-CLIP DISPENSER	EA	\$ 3.56	\$ 0.39
222816	BUSINESS CARD HOLDER MESH BLK	EA	\$ 9.05	\$ 0.44
486928	WESTCOTT 180DEGREE PROTRACTOR	EA	\$ 0.86	\$ 0.44
721552	DEFLECTOR TIP FOAMER GN ASY RD	EA	\$ 4.69	\$ 0.45
382105	1/4IN BLACK ART TAPE	EA	\$ 3.25	\$ 0.46
372481	GOJO ADX7 SOAP GRAY DSPR 700ML	EA	\$ 24.04	\$ 0.46
833674	LBL LIQ SOAP SB74	EA	\$ 0.56	\$ 0.49
524108	MAILER PADDED 5-7/8 X 8-3/4 #0	EA	\$ 0.96	\$ 0.49
1571967	TOPS DOCKET 2 SUBJECT STENO	EA	\$ 10.76	\$ 0.49
708552	BATTERY AA INDUSTRIAL	EA	\$ 1.00	\$ 0.51
500322	LEAD REFILL 2B .7MM	EA	\$ 1.19	\$ 0.51
571841	PEN REFILL BALLPOINT- MED-BLUE	EA	\$ 0.78	\$ 0.52
071271	PLASTIC TWEEZERS	EA	\$ 0.75	\$ 0.52
855975	STAPLES BRAND SCHOOL GLUE 4OZ	EA	\$ 2.19	\$ 0.53
074821	BATTERY ALKALINE AAA	EA	\$ 1.05	\$ 0.54
806582	GLUE DISAPPEARING .26OZ PRP EA	EA	\$ 1.07	\$ 0.54
571842	PEN REFILL BALLPOINT- FINE-BLK	EA	\$ 0.77	\$ 0.54
494813	NYLON NECK CORD F/BADGES 23	EA	\$ 0.77	\$ 0.55
1505023	RULER STD METRIC CLEAR	EA	\$ 0.72	\$ 0.55
2773009	12 WDEN RULER IMPERIAL/METRIC	EA	\$ 0.57	\$ 0.55
368201	GLUE STICK .74 OZ CL	EA	\$ 2.67	\$ 0.56
935650	STPLS DUAL SIZE PENCL SHARPENR	EA	\$ 2.20	\$ 0.56
796495	BOTTLE PLASTIC 32OZ NATURAL	EA	\$ 1.05	\$ 0.59
500629	ERASER REFILL LOGO/LOGO II	EA	\$ 1.48	\$ 0.60
500850	MARKER MARKS-A-LOT CHISEL BK	EA	\$ 1.57	\$ 0.60
2772893	SBG 12 PLASTIC RULER ASSTD	EA	\$ 0.82	\$ 0.60
501734	HIGHLIGHTER MAJOR ACCENT FLGN	EA	\$ 1.30	\$ 0.61
501718	HIGHLIGHTER MAJOR ACCENT LV	EA	\$ 1.30	\$ 0.61
501684	HIGHLIGHTER MAJOR ACCENT PNK	EA	\$ 1.30	\$ 0.61
24402446	TR SMALL DOODAD MESH BLACK	EA	\$ 9.00	\$ 0.61
830262	BOTTLE PLASTIC 32 OZ	EA	\$ 1.45	\$ 0.62
910669	32 OUNCE BOTTLE W GRADUATIONS	EA	\$ 1.45	\$ 0.63
822261	BOTTLE PLASTIC QUANTITY GRADU	EA	\$ 1.45	\$ 0.63
160788	STAPLES BOTTLE MOISTENER	EA	\$ 1.02	\$ 0.63
686659	NOTE STAPLES 3X3 PAD YELLOW	EA	\$ 1.49	\$ 0.64
056544	PAPERMATE MATES 1.3 LEAD REFL	EA	\$ 1.35	\$ 0.64
521773	CORRECT FLUID ECN BOND 18ML WE	EA	\$ 2.14	\$ 0.65
651140	BL BOOK 8.5X7 WM 12 SHT	EA	\$ 0.98	\$ 0.66
822393	BOTTLE PLASTIC QUANTITY GRDUA	EA	\$ 1.45	\$ 0.66
822490	BOTTLE PLASTIC QUANTITY GRDUA	EA	\$ 1.45	\$ 0.66
822900	BOTTLE PLASTIC QUANTITY GRDUA	EA	\$ 1.45	\$ 0.66
601642	GLUE SCHOOL 1-1/4 OZ WE	EA	\$ 1.35	\$ 0.66
498238	MARKER FN PT SHARPIE BK	EA	\$ 1.67	\$ 0.66
822259	SILK SCREEN BOTTLE SEB61 32 OZ	EA	\$ 1.45	\$ 0.66
146308	STAPLES ONE HOLE PAPER PUNCH	EA	\$ 3.10	\$ 0.66
822391	BOTTLE PLASTIC QUANTITY GRDUA	EA	\$ 1.45	\$ 0.68
225347	CUP DOODAD SMALL MESH BLACK	EA	\$ 7.84	\$ 0.69
957831	PRV ADX CHR M SOAP DSPR 1250ML	EA	\$ 24.04	\$ 0.69
127172	STPLS POLY 1SUB 8X10.5 NTBK CR	EA	\$ 0.86	\$ 0.69
510800	GLUE STICK PERMANENT .26OZ	EA	\$ 1.07	\$ 0.70
2772892	12 FINGER GRIP RULER ASSORTED	EA	\$ 1.01	\$ 0.71
561233	CORE FOR C15/C38 DISPENSER WT	EA	\$ 0.77	\$ 0.72
346361	ELMER S SCHOOL GLUE 4OZ EACH	EA	\$ 2.29	\$ 0.75
617928	LEAD REFILL 2B .5MM	EA	\$ 1.19	\$ 0.75
617936	LEAD REFILL HB .5MM 12/TUBE	EA	\$ 1.19	\$ 0.75
211672	STAPLES DOME PENCIL SHARPENER	EA	\$ 1.27	\$ 0.76
802072	MINI FIRST AID KIT	EA	\$ 2.33	\$ 0.77
398734	ACME UNITED 12 PLASTIC RULER	EA	\$ 1.65	\$ 0.79
24402480	TR REG PENCIL CUP MESH BLK	EA	\$ 10.00	\$ 0.79
126464	CMPBK POLY CR 80CT	EA	\$ 0.82	\$ 0.80
505248	SCISSOR STRAIGHT GENERAL 6 BK	EA	\$ 2.74	\$ 0.80
819269	SPRAYER TRIGGER 9.5 FOR USE W	EA	\$ 1.96	\$ 0.80

New Core Pricing Sourcewell - NJPA				
Item # w/ Whls Pfx	Item Description	UOM	List Prices	Contract Sell Price
556139	ENERGEL RET 1.0 REFILL BLK 2	EA	\$ 1.29	\$ 0.81
951059	CLAW STAPLE REMOVER	EA	\$ 0.89	\$ 0.85
502021	MARKER DRY ERASE CHISEL BK	EA	\$ 1.94	\$ 0.85
454270	85 SHEET KITCHEN TOWEL SINGLE	EA	\$ 1.13	\$ 0.86
074822	BATTERY ALKALINE C	EA	\$ 1.60	\$ 0.86
2757006	SPLS SNAP ENV CPN ASS	EA	\$ 0.89	\$ 0.86
498246	MARKER FN PT SHARPIE RD	EA	\$ 1.67	\$ 0.87
24326197	PENCIL CASE SLIDER ASST	EA	\$ 1.87	\$ 0.87
277772	BOUND SHEET PROTECTORS 10 PK	EA	\$ 4.93	\$ 0.88
521864	CORRECT FLUID QUIK DRY 20ML WE	EA	\$ 2.20	\$ 0.88
521880	CORRECT FLUID X-COVER 20ML WE	EA	\$ 2.28	\$ 0.88
609149	PEN REFILL JUMBO JOGGER BLUE	EA	\$ 1.40	\$ 0.88
804362	REFILL ENRGL MTL .7MM BE	EA	\$ 1.29	\$ 0.88
970151	PKT FOLDER PLASTIC CLEAR	EA	\$ 0.91	\$ 0.88
225103	MESH PENCIL CUP BLACK	EA	\$ 8.94	\$ 0.89
1506814	MOISTENER BOTTLE TYPE SPNGE	EA	\$ 1.15	\$ 0.89
867590	RIBN UNIVS CALCULATOR-EPC ECR	EA	\$ 3.10	\$ 0.89
670818	12 RULER DOUBLE BRASS EDGE	EA	\$ 2.30	\$ 0.90
506311	3 INCH CONFORMAING GAUZE ROLL	EA	\$ 2.14	\$ 0.91
299867	BORDEN 2GN KRAZY GLUE	EA	\$ 2.52	\$ 0.92
177130	GLASSES POLY BK/GY ANTSCRCH	EA	\$ 1.37	\$ 0.92
505263	SCISSOR STRAIGHT GENERAL 8 BK	EA	\$ 3.30	\$ 0.92
522003	CLIPBOARD LTR MASNTE 9X12.5 BN	EA	\$ 3.27	\$ 0.93
698211	MEAD 1-SUBJECT WIDE RULED NTB	EA	\$ 3.29	\$ 0.93
804359	REFILL ENRGL MTL .7MM BK	EA	\$ 1.29	\$ 0.93
812877	TRIGGER FOAM SPRAYER	EA	\$ 1.74	\$ 0.93
1116759	BUSINESS CARD HOLDER WHITE ZIG	EA	\$ 7.50	\$ 0.94
177131	GLASSES POLY BK/CLR ANTSCRCH	EA	\$ 1.17	\$ 0.94
502070	MARKER DRY ERASE EXPO CHSL BK	EA	\$ 2.21	\$ 0.94
502096	MARKER DRY ERASE EXPO CHSL BLE	EA	\$ 2.21	\$ 0.94
813161	SCISSORS	EA	\$ 2.43	\$ 0.94
463755	MARKER SHARPIE CHISEL TIP BLK	EA	\$ 1.73	\$ 0.96
317313	STAPLES REMOVER CURVE HNDLE BK	EA	\$ 6.66	\$ 0.96
970156	REPORT COVER PLASTIC CLEAR	EA	\$ 0.99	\$ 0.96
970157	REPORT COVER PLASTIC GREEN	EA	\$ 0.99	\$ 0.96
970158	REPORT COVER PLASTIC NAVY	EA	\$ 0.99	\$ 0.96
791523	0.14L REALLY USEFUL BX ASORTED	EA	\$ 1.00	\$ 0.97
2773034	12 INCH BEVELED WOOD RULER	EA	\$ 1.46	\$ 0.97
379941	MARKER DRY ERASE CHISEL BLACK	EA	\$ 2.23	\$ 0.97
848235	MOP DURALON BOWL	EA	\$ 1.50	\$ 0.97
321967	REFILL ENRGL RTX .7 VIOLET	EA	\$ 1.29	\$ 0.97
816075	PURLL FMX WHT STZR DSPR 1250ML	EA	\$ 24.04	\$ 0.98
2763767	ZLYTE GRY TEMP GRY LENS ASC	EA	\$ 1.31	\$ 0.98
368219	GLUE STICK 1.30 OZ CL	EA	\$ 3.77	\$ 0.99
617910	LEAD REFILL B .5MM	EA	\$ 1.19	\$ 0.99
169763	MEDICAL BATTERY 1.5 VOLT PX76A	EA	\$ 1.55	\$ 0.99
813518	NTBK WIREBOUND SIDE 5X3 60SHEE	EA	\$ 1.70	\$ 0.99
218420	STAPLES DESKTOP ORG BLK	EA	\$ 17.06	\$ 0.99
24380505	TR 5IN SCISSOR BLN TP KIDS GRN	EA	\$ 3.14	\$ 0.99
2624611	PILOT BLACK DRY ERASE REFILL	EA	\$ 1.05	\$ 1.00
2624613	PILOT BLUE DRY ERASE REFILL	EA	\$ 1.05	\$ 1.00
2624763	PILOT RED DRY ERASE REFILL	EA	\$ 1.05	\$ 1.00
455948	AIRWICK SCENTED OIL GADGET	EA	\$ 2.18	\$ 1.02
560856	ENRGL RET REFILL 1MM BLUE	EA	\$ 1.29	\$ 1.02
1037553	GLASSES Z11SM CLR ANTSCRCH	EA	\$ 1.37	\$ 1.02
642724	PRV FMX WHT SOAP DSPNR 1250ML	EA	\$ 24.04	\$ 1.02
455537	CRAYOLA DISPENSING PUMP	EA	\$ 2.64	\$ 1.03
908634	RULER 12IN PLASTIC JEWEL COLOR	EA	\$ 1.50	\$ 1.03
1578177	TOPS DOCKET ONE SUBJECT C/W	EA	\$ 3.42	\$ 1.03
074823	BATTERY ALKALINE D	EA	\$ 2.05	\$ 1.04
403776	SAFETY GLASSES CLEAR	EA	\$ 1.45	\$ 1.04
378554	WIREBOUND NOTEBOOKS 10 1/2X	EA	\$ 3.29	\$ 1.04
889610	MOISTENER PENCIL TYPE	EA	\$ 1.25	\$ 1.05

New Core Pricing Sourcewell - NJPA				
Item # w/ Whls Pfx	Item Description	UOM	List Prices	Contract Sell Price
651551	EXPO LOW ODOR CHISEL PURPLE	EA	\$ 1.92	\$ 1.06
813517	NTBK WIREBOUND END 3X5 60SHEET	EA	\$ 1.70	\$ 1.06
829416	BORDETTE BORDER ROLLS CANARY	EA	\$ 4.29	\$ 1.07
406318	BUSINESS CARD-HOLDER	EA	\$ 1.11	\$ 1.08
841097	BORDER CHLKBD SCLLPD BBE	EA	\$ 4.23	\$ 1.08
320820	5IN KIDS SCISSORS BLUNT TIP	EA	\$ 5.15	\$ 1.09
830380	BORDETTE-ORANGE	EA	\$ 4.23	\$ 1.09
710251	STEEL COMPASS	EA	\$ 2.09	\$ 1.09
472128	COMPOSITION BOOK 48 SHEETS	EA	\$ 2.50	\$ 1.10
617852	CORRECT FLUID PRM BOND 20ML WE	EA	\$ 2.47	\$ 1.10
177129	GLASSES INDR/OUTDR BK ANTSCRCH	EA	\$ 1.34	\$ 1.10
148187	BELLA 6QT SHOE BX CLR W/BL LID	EA	\$ 1.49	\$ 1.11
324699	D389/390 1.5 VOLT WATCH/CALC	EA	\$ 1.15	\$ 1.12
829390	BORDETTA 50FT DECO ROLL BLUE	EA	\$ 4.25	\$ 1.12
841099	BORDETTE BORDER ROLLS BLACK	EA	\$ 4.29	\$ 1.12
472821	BORDETTE BORDER ROLLS BLUE	EA	\$ 4.29	\$ 1.12
829424	BORDETTE BORDER ROLLS FLAME	EA	\$ 4.29	\$ 1.12
830596	BORDETTE BORDER ROLLS VIOLET	EA	\$ 4.25	\$ 1.12
511246	ELMERS GLUE ALL 4OZ	EA	\$ 3.06	\$ 1.12
601738	ERASER BOARD WHITEBOARD	EA	\$ 1.18	\$ 1.12
2728959	PRL GRPH ES4 SOAP DSPR 1200ML	EA	\$ 24.04	\$ 1.12
2800486	PURELL CS4 SOAP DSPR 1250ML ED	EA	\$ 24.04	\$ 1.12
2728961	PURELL ES4 HND SANTZR DISP	EA	\$ 24.04	\$ 1.12
2729031	PURELL ES4 HND SANTZR DISP	EA	\$ 24.04	\$ 1.12
2728960	PURELL ES4 WH SOAP DSPR 1200ML	EA	\$ 24.04	\$ 1.12
710210	METAL PENCIL SHARPENER W/COLLE	EA	\$ 3.66	\$ 1.13
506121	MOISTENER FINGERTIP 3/8OZ	EA	\$ 2.48	\$ 1.13
1133716	BLUE 0.5MM PEN REFILL	EA	\$ 1.29	\$ 1.14
560830	ENRGL RET REFILL .7MM BLU	EA	\$ 1.29	\$ 1.14
734210	DURACELL 12VOLT ALKALINE	EA	\$ 2.27	\$ 1.15
448696	#2430 3 VOLT LITHIUM BATTERY	EA	\$ 2.23	\$ 1.16
488716	AJAX CLEANER	EA	\$ 2.01	\$ 1.16
2619951	CLEANER A&H BKNG SODA WHT	EA	\$ 1.84	\$ 1.16
1738627	SECRET SOLID PWDR FRESH 1.7 OZ	EA	\$ 2.43	\$ 1.17
634797	DRY ERASE ERASER	EA	\$ 3.70	\$ 1.19
164632	12 SEE THRU PLASTIC RULER	EA	\$ 3.15	\$ 1.20
556138	ENERGEL RET.7MM BLK REFILL 2	EA	\$ 1.29	\$ 1.20
619669	HAND TAPE DISPENSER	EA	\$ 1.51	\$ 1.20
502088	MARKER DRY ERASE EXPO CHSL RD	EA	\$ 2.21	\$ 1.20
813532	NTBK STENO GREGG GREEN 60SHEET	EA	\$ 3.19	\$ 1.20
886372	GLUE SCHOOL 7.625 OZ	EA	\$ 2.81	\$ 1.22
130674	STAPLES BLACK TAPE DISPENSER	EA	\$ 8.65	\$ 1.22
431490	PORTFOLIO 2-POCKET BURG 30512	EA	\$ 2.64	\$ 1.23
893083	RIBBON CALC S-WIND	EA	\$ 4.02	\$ 1.24
1671406	CLIPBOARD LETTER SIZE LOW PROF	EA	\$ 3.78	\$ 1.24
177128	GLASSES VISITR POLY CLR	EA	\$ 1.32	\$ 1.24
431491	STPLS 2 PKT POLY PORT GREEN	EA	\$ 2.64	\$ 1.24
1129636	ASSORTED RUBBER PEN HOLDER	EA	\$ 2.60	\$ 1.25
467099	PURELL LTX-7 CHROME/BLA DISP	EA	\$ 52.49	\$ 1.25
730058	CRAYOLA SILLY PUTTY ORIGINAL	EA	\$ 1.29	\$ 1.25
2432332	MARBLE COMP BOOK GR 1 GREEN	EA	\$ 1.29	\$ 1.25
962241	FOLDER 2 PKT SNAP 3 HOLE GREEN	EA	\$ 1.36	\$ 1.27
898355	REPORT CVR CLR FRONT LTR BK	EA	\$ 2.38	\$ 1.27
24322421	STPL FACIAL FLAT 1PK 160	EA	\$ 2.63	\$ 1.29
1143637	V BLUE WHITEBOARD MARKER	EA	\$ 1.90	\$ 1.29
165027	WLRTCLOCK 5 X6 RWB SIGN	EA	\$ 2.99	\$ 1.29
2772889	12 PLASTIC RULER ASSTD JEWEL	EA	\$ 1.34	\$ 1.30
862437	ZIPPER POUCH 3 HOLES CLEAR	EA	\$ 1.34	\$ 1.30
365528	LOGIN COMPANION 3.25X6.25	EA	\$ 5.61	\$ 1.30
920301	FOLDER 2 POCKET POLY GREEN	EA	\$ 1.34	\$ 1.31
898710	REPORT CVR CLR FRONT LTR DKBLE	EA	\$ 2.38	\$ 1.31
898363	REPORT CVR CLR FRONT LTR RD	EA	\$ 2.38	\$ 1.31
801100	MEMO BOOK TOP OPENING 3X5	EA	\$ 3.13	\$ 1.32

New Core Pricing Sourcewell - NJPA				
Item # w/ Whls Pfx	Item Description	UOM	List Prices	Contract Sell Price
287201	WATCH/CALC 1.35 VOLT D303/357	EA	\$ 1.95	\$ 1.32
613383	ECON/STOR MAGAZINE FILE	EA	\$ 3.42	\$ 1.33
321653	ECONOMY BINDER 1IN BLK	EA	\$ 5.51	\$ 1.33
487881	LIQUID ACCENT HIGHLIGHTER	EA	\$ 2.18	\$ 1.33
524058	MAILER BUBBLE 9.5X13.5 ID #4	EA	\$ 1.46	\$ 1.34
814864	PPR COMPOSITIONBOOK BK	EA	\$ 2.62	\$ 1.34
112383	STAPLES LETTER SIZE CLIPBOARD	EA	\$ 3.71	\$ 1.34
2772895	12 TRANSPARENT ACRYLIC RULER	EA	\$ 1.95	\$ 1.35
406386	SCHOOL GLUE STICK	EA	\$ 2.17	\$ 1.35
606504	A&H FRIDGE/FREEZR BAKING SODA	EA	\$ 2.68	\$ 1.36
503250	REPT COVR PRSBD 3 IN LTR XRD	EA	\$ 4.65	\$ 1.36
385813	RIBBON POS TM300 ERC38	EA	\$ 2.30	\$ 1.36
071328	ACE BANDGE ELAS LTX/FREE 2X5YD	EA	\$ 1.63	\$ 1.37
2757005	SPLS SNAP ENV LTR ASS	EA	\$ 1.78	\$ 1.37
513615	EXHAUST FILTER XP12 SR12 1PK	EA	\$ 4.33	\$ 1.38
854149	FILE PCKT TOPTAB LGL 2/5RT MLA	EA	\$ 1.89	\$ 1.38
813537	NTBK STENO GREGG GREEN 80SHEET	EA	\$ 3.79	\$ 1.38
24402451	TR LETTER SORTER MESH BLACK	EA	\$ 4.00	\$ 1.38
601626	BOOK COMP GRADE 1 50SHEET	EA	\$ 4.17	\$ 1.39
1052545	GLASSES CONSPIRE CLR/CLR AS	EA	\$ 2.35	\$ 1.39
617878	MARKER FLAIR RD	EA	\$ 2.51	\$ 1.39
472595	PENCIL BOX TRANSLUCENT BLUE	EA	\$ 1.99	\$ 1.39
826275	PPR COMPOSITION BK MLA	EA	\$ 1.62	\$ 1.39
412770	N JOY 20OZ PURE CANE SUGAR	EA	\$ 3.90	\$ 1.40
473595	ELMERS RUBBER CEMENT-4.1OZ	EA	\$ 3.28	\$ 1.41
502654	GOO GONE 1OZ	EA	\$ 1.99	\$ 1.41
806968	STOCKWELL CLAMP BINDER CLEAR	EA	\$ 4.22	\$ 1.41
2772894	12 RULER ASSTD TRANS COLORS	EA	\$ 1.45	\$ 1.42
800272	BANDAGES TRIANGULAR 40X56	EA	\$ 4.42	\$ 1.42
605681	DISPENSER PURELL 1000ML GRAY	EA	\$ 25.12	\$ 1.42
329890	PUNCHED METAL PENCIL CUP BRNZ	EA	\$ 12.51	\$ 1.42
414487	6 X 9 HARDBOARD CLIPBOARD	EA	\$ 3.77	\$ 1.43
601630	BOOK COMP GRADE 2 50SHEET	EA	\$ 4.17	\$ 1.43
601632	BOOK COMP GRADE 3 50SHEET	EA	\$ 4.17	\$ 1.43
24296577	CLEAR NATURAL LIQUID GLUE 5OZ	EA	\$ 1.48	\$ 1.44
516781	FILE PCKT TOPTB LGL 3.5EXP BLE	EA	\$ 4.20	\$ 1.44
517504	GE 40W INCAND APPLIANCE	EA	\$ 1.58	\$ 1.44
1672177	LEGAL SIZE HARDBOARD CLIPBOARD	EA	\$ 3.41	\$ 1.44
886222	PINK RIBBON STENO BOOK	EA	\$ 3.29	\$ 1.45
394221	POST IT 3X3 CANARY YELLOW	EA	\$ 1.95	\$ 1.45
339459	REPORT COVER CLR FRT LTR BLE	EA	\$ 2.08	\$ 1.45
729595	PPM BLACK PEARL ERASER 2PK	EA	\$ 2.73	\$ 1.46
563449	INDX CRD CASE 100 CT	EA	\$ 1.51	\$ 1.46
500926	MARKER UNI PAINT MED BLACK	EA	\$ 5.49	\$ 1.47
2773010	12 WD/BRSS DBLEEDGE RULER	EA	\$ 2.11	\$ 1.48
723421	PNTR RIBBON F/OKIDATA 182	EA	\$ 11.20	\$ 1.48
166850	CARTERS #1 FOAM STAMP PAD BLK	EA	\$ 3.22	\$ 1.49
169944	EYEWEAR V10 CLEAR LENSE/FRAME	EA	\$ 1.94	\$ 1.49
617886	MARKER FLAIR BLACK	EA	\$ 2.51	\$ 1.49
132684	SPRL NTBK PURPL WIDE 1SUB 70CT	EA	\$ 6.94	\$ 1.49
375631	GOJO LTX FOAM SOAP DSPR 1200ML	EA	\$ 109.10	\$ 1.50
475107	PURELL LTX-12 CHROME/BLA DISP	EA	\$ 109.10	\$ 1.50
718741	ELMERS CLEAR SCHOOL GLUE	EA	\$ 3.73	\$ 1.51
431484	STPLS 2PKT POLY PORT WPRONG BE	EA	\$ 2.87	\$ 1.51
2529664	SS LHS 7.5OZ CS SP CLEAN SPLSH	EA	\$ 2.43	\$ 1.52
431486	STPLS 2PKT POLY PORT WPRNG BUR	EA	\$ 2.91	\$ 1.52
423280	UNIVERSAL LANYARD BLACK	EA	\$ 3.04	\$ 1.52
472127	COMPOSITION BOOK 24 SHEETS	EA	\$ 1.74	\$ 1.53
182451	MEMO-SIZE 5.5X9 CLIPBOARD	EA	\$ 1.87	\$ 1.53
132677	SPIRAL NTBK WIDE 1SUB BLU 70CT	EA	\$ 6.94	\$ 1.53
132683	SPRL NTBK GREEN WIDE 1SUB 70CT	EA	\$ 6.94	\$ 1.53
132714	SPRL NTBK RED WIDE 1SUB 70CT	EA	\$ 6.94	\$ 1.53
1485056	STPLS 1SUB NTBK 70CT CR ASST	EA	\$ 6.94	\$ 1.53

New Core Pricing Sourcewell - NJPA				
Item # w/ Whls Pfx	Item Description	UOM	List Prices	Contract Sell Price
1484082	STPLS 1SUB NTBK 70CT CR BLACK	EA	\$ 6.94	\$ 1.53
321308	CREW NA SC SPRAY BTLS 12X32OZ	EA	\$ 5.75	\$ 1.55
500512	ERASER SUPER HI-POLYMER	EA	\$ 1.69	\$ 1.55
1667924	FRESHNER AIRWICK FRSH WTR	EA	\$ 2.19	\$ 1.55
294371	MEMO BK WB 3X5 60CT	EA	\$ 1.69	\$ 1.55
321252	SILK SCREENED BTL STRIDE CITRS	EA	\$ 12.74	\$ 1.55
413273	1 RULED CHART TABLET 24 X16	EA	\$ 6.99	\$ 1.56
222809	MESH LETTER HOLDER BLACK	EA	\$ 22.39	\$ 1.56
848992	GROUT BRUSH NYLON BLUE 8.12IN	EA	\$ 4.13	\$ 1.57
1578175	TOPS DOCKET ONE SUBJECT GRAPH	EA	\$ 3.42	\$ 1.57
321258	CREW SHOWER TUB BTL 12X32OZ	EA	\$ 4.68	\$ 1.58
472593	PENCIL BOX TRANSLUCENT CLEAR	EA	\$ 1.99	\$ 1.58
917747	CLIPBOARD CHART	EA	\$ 3.20	\$ 1.59
488719	COMET CLEANSER 21OZ.	EA	\$ 3.68	\$ 1.59
2772896	6 TRANSPARENT ACRYLIC RULER	EA	\$ 1.64	\$ 1.59
500504	PENTEL CLIC ERASER STICK BLUE	EA	\$ 2.25	\$ 1.60
24380413	TR BUSINESS CARD HOLDER BLACK	EA	\$ 3.99	\$ 1.60
1035246	GOGGLE HELLKAT CLR/CLR AF	EA	\$ 3.41	\$ 1.61
882860	LEAD REFILL PREMIUM HB 0.5MM	EA	\$ 2.15	\$ 1.61
1265755	RDY USE WASH TEMPRA 16 OZ BLU	EA	\$ 3.55	\$ 1.61
1265752	RDY USE WASH TEMPRA 16 OZ BRW	EA	\$ 3.55	\$ 1.61
1265756	RDY USE WASH TEMPRA 16 OZ GRN	EA	\$ 3.55	\$ 1.61
1265750	RDY USE WASH TEMPRA 16 OZ MGNT	EA	\$ 3.55	\$ 1.61
1265758	RDY USE WASH TEMPRA 16 OZ ORG	EA	\$ 3.55	\$ 1.61
1265749	RDY USE WASH TEMPRA 16 OZ PCH	EA	\$ 3.55	\$ 1.61
1265759	RDY USE WASH TEMPRA 16 OZ RED	EA	\$ 3.55	\$ 1.61
1265748	RDY USE WASH TEMPRA 16 OZ TURQ	EA	\$ 3.55	\$ 1.61
1265754	RDY USE WASH TEMPRA 16 OZ VLT	EA	\$ 3.55	\$ 1.61
1265753	RDY USE WASH TEMPRA 16 OZ WHT	EA	\$ 3.55	\$ 1.61
1265757	RDY USE WASH TEMPRA 16 OZ YEL	EA	\$ 3.55	\$ 1.61
382725	RULER-6IN CLEAR PLASTIC	EA	\$ 1.73	\$ 1.62
602158	SCOTCH ADHESIVE PUTTY 2OZ	EA	\$ 2.43	\$ 1.62
660987	SNUGGLE RENUZIT SPRFR AIRFRESH	EA	\$ 3.13	\$ 1.62
673667	STPLS 3SUBJ NTBK 8X10.5 WR 120	EA	\$ 1.69	\$ 1.64
412951	3M LINT ROLLER REFILL	EA	\$ 2.95	\$ 1.64
320814	5IN KIDS SCISSORS POINTED	EA	\$ 5.15	\$ 1.64
168757	PEN RET BAL 4 COLOR MD ASST	EA	\$ 3.08	\$ 1.64
121772	STAPLES CLEAR CLIPBOARD 9X12	EA	\$ 7.99	\$ 1.64
821007	SUB TEACH FOLDER-ELEM BROWN	EA	\$ 3.20	\$ 1.64
792040	12IN RECYCLED RULER	EA	\$ 1.95	\$ 1.65
653331	PURELL ALOE HD SNTZR 4OZ	EA	\$ 3.44	\$ 1.65
121715	STAPLES SMOKE CLIPBOARD 9X12	EA	\$ 7.99	\$ 1.65
932054	WITE-OUT FLUID AND PEN 2IN1	EA	\$ 3.55	\$ 1.65
962069	BINDER BETTER MICRO BLACK	EA	\$ 2.20	\$ 1.66
962071	BINDER BETTER MICRO BLUE	EA	\$ 2.20	\$ 1.66
132671	CMPBK 80CT POLY CR BLACK	EA	\$ 6.70	\$ 1.66
179728	GLASSES PROT LTWT AMBER LENS	EA	\$ 4.09	\$ 1.66
587390	OPENER LETTER PLAST 2X2	EA	\$ 2.59	\$ 1.66
826380	PPR COMPOSITIONBOOK BK	EA	\$ 2.37	\$ 1.66
919353	STPLS POLY1SUBNTBK 8X10.5WR 70	EA	\$ 2.56	\$ 1.66
321661	ECONOMY BINDERS 1IN BLUE	EA	\$ 5.51	\$ 1.67
654238	2 POCKET PORT LETTER GREEN	EA	\$ 3.85	\$ 1.68
962516	80CT CMPBK POLY BLUE WR	EA	\$ 7.68	\$ 1.68
197770	BRKAT SFTY SPECSCR LENS	EA	\$ 1.91	\$ 1.68
513933	SENSOR EXHAUST FILTER S12 1PK	EA	\$ 4.80	\$ 1.68
654245	2 POCKET PORT LETTER BLACK	EA	\$ 3.85	\$ 1.69
431489	2 POCKET PORTFOLIO BLACK	EA	\$ 2.64	\$ 1.69
332838	BOTTLE SLKSCR PERDIEM EA	EA	\$ 4.97	\$ 1.69
074820	BATTERY ALKALINE 9 VOLT	EA	\$ 3.72	\$ 1.70
918158	CLASSROOM CODE OF CONDUCT CHAR	EA	\$ 3.20	\$ 1.70
162976	SOFTSOAP CUCUMBER MELON 7.5 OZ	EA	\$ 2.43	\$ 1.70
917742	BEAR HELPER CHART	EA	\$ 3.20	\$ 1.71
167629	COMP BOOK MINI 5X7 80CT BLACK	EA	\$ 4.56	\$ 1.71

New Core Pricing Sourcewell - NJPA				
Item # w/ Whls Pfx	Item Description	UOM	List Prices	Contract Sell Price
219209	ECOLOGIX MEMO PAD 3-5/8 X 6	EA	\$ 3.09	\$ 1.71
917610	GOOD MANNERS CHART	EA	\$ 3.20	\$ 1.71
493213	POCKET 100%RECY 3 1/2 EXP LTR	EA	\$ 3.46	\$ 1.71
122051	3X5 BLK CRD FILE	EA	\$ 4.58	\$ 1.72
2614118	CREW NA DSFNCT CLEANER 32OZ EA	EA	\$ 3.28	\$ 1.72
2757007	SBG POLY LTR SNAP ASTD FASH	EA	\$ 1.78	\$ 1.73
601644	GLUE SCHOOL 7-5/8 OZ WE	EA	\$ 3.64	\$ 1.73
503725	PREVENTA STD CTR REFILL PEN	EA	\$ 2.05	\$ 1.73
1625596	NOTEBOOK SPIRAL SINGLE 70 SHT	EA	\$ 2.49	\$ 1.74
738419	PREFERRED SCISSOR 7IN	EA	\$ 11.10	\$ 1.74
24373516	2020 13M BLACK WEEKLY 4X6	EA	\$ 10.99	\$ 1.75
138537	ECONOMY BINDER .5IN BLK	EA	\$ 5.60	\$ 1.75
639852	SPRAY TRIGR CHEM RESIST	EA	\$ 3.52	\$ 1.75
957836	GOJO LTX CHR M SOAP DSPR 1200ML	EA	\$ 109.10	\$ 1.76
434126	ECONOMY BINDER .5IN BLUE	EA	\$ 5.60	\$ 1.77
321679	ECONOMY BINDER 1IN RED	EA	\$ 5.51	\$ 1.77
808094	WRIST COIL KEY HOLDER FLEXIBLE	EA	\$ 4.80	\$ 1.77
1035244	GOGGLE HELLKAT SMK/SVR MIRR	EA	\$ 3.30	\$ 1.78
1560679	WASHABLE CRAYONS 24 COUNT	EA	\$ 1.99	\$ 1.78
414746	COFFEE BOWL CLEANER	EA	\$ 2.99	\$ 1.79
169943	EYEWEAR V10 SMOKE INDR/OUTDR	EA	\$ 1.94	\$ 1.79
179729	GLASSES PROT LTWT CLEAR LENS	EA	\$ 3.79	\$ 1.79
387559	MARKER DRY ERASE BLACK	EA	\$ 2.23	\$ 1.79
810634	PEN V5RT RLR BALL XF RD	EA	\$ 2.78	\$ 1.79
258505	SNAP BLADE UTILITY KNIFE	EA	\$ 2.02	\$ 1.79
813155	TAPE 36 1/2X5 YD WTP MFG DIS	EA	\$ 2.92	\$ 1.79
913915	5X7 STAND UP SIGN HOLDER	EA	\$ 8.80	\$ 1.80
886710	DIAL BASIC LIQUID SOAP 7.5 OZ	EA	\$ 2.87	\$ 1.81
185637	STAPLES SAFETY SPINDLE CHR	EA	\$ 1.85	\$ 1.81
650531	STAPLES SECURITY REFIL MED BLK	EA	\$ 2.68	\$ 1.81
564624	J&J FIRST AID TO-GO 12PC	EA	\$ 1.87	\$ 1.81
431485	STPLS 2PKT POLY PORT WPRONG GN	EA	\$ 2.90	\$ 1.82
707950	GLUE STICK 1 OZ	EA	\$ 2.93	\$ 1.83
801118	MEMO BOOK SIDE OPENING 3X5	EA	\$ 3.13	\$ 1.83
503235	REPT COVR PRSBD 3 IN LTR BK	EA	\$ 4.65	\$ 1.83
822825	SHEARS KLEENEARTH RECYCLED 7IN	EA	\$ 10.25	\$ 1.83
920311	PORTFOLIO 4 PKT NAVY W FSTNR	EA	\$ 1.89	\$ 1.83
919367	ACCEL1SUB NTBK8X10.5WR PURP100	EA	\$ 9.39	\$ 1.84
915426	GLASS & MULT SURFACE CLNR 12X3	EA	\$ 4.25	\$ 1.84
1438000	SPLS 1M LGHT PURPLE	EA	\$ 15.74	\$ 1.84
1435382	SPLS 1M MICRO GREEN	EA	\$ 10.49	\$ 1.84
1435381	SPLS 1M MICRO PINK	EA	\$ 10.49	\$ 1.84
1442807	SPLS 1M MICRO RED	EA	\$ 10.49	\$ 1.84
1435378	SPLS 1M MICRO USB CABLE PURPLE	EA	\$ 10.49	\$ 1.84
24380421	TR ACCESS TRAY LG 2 COMP BLK	EA	\$ 9.65	\$ 1.84
273144	DL2016 3 VOLT LITHIUM BATTERY	EA	\$ 2.18	\$ 1.85
182477	OIC LEGAL SIZE CLIPBOARD	EA	\$ 3.75	\$ 1.85
060232	NOTEBOOK 33-560 COLL/BLUE COV	EA	\$ 3.69	\$ 1.86
919363	ACCEL1SUB NTBK 8X10.5WR BLK100	EA	\$ 9.29	\$ 1.87
919365	ACCEL1SUB NTBK8X10.5 WR RED100	EA	\$ 9.29	\$ 1.87
919364	ACCEL1SUB NTBK8X10.5WR BLUE100	EA	\$ 9.29	\$ 1.87
2675895	PADSJR LANDSCAPECAN	EA	\$ 2.79	\$ 1.87
505230	SCISSOR POINTED 7 BLE	EA	\$ 10.25	\$ 1.88
829242	BORDETTE BORDER ROLLS EMERALD	EA	\$ 4.25	\$ 1.89
1037550	GLASSES TRANZ CLR ANTSCRTCH	EA	\$ 3.39	\$ 1.89
1037549	GLASSES TRANZ GRAY ANTSCRTCH	EA	\$ 3.39	\$ 1.89
366692	STAINLESS STEEL SCRUBBER	EA	\$ 3.88	\$ 1.89
321250	VIREX II 256 BOTTLE 12/32 OZ	EA	\$ 4.72	\$ 1.89
1337666	.5IN SIMPLY BINDER NAVY NONVEW	EA	\$ 5.45	\$ 1.90
138578	ECONOMY BINDER 1IN BLK-LH	EA	\$ 6.51	\$ 1.90
395197	MIUM ONE HOLE PUNCH	EA	\$ 7.51	\$ 1.90
1145057	PENTEL ENERGEL RT GRN 1PK	EA	\$ 3.49	\$ 1.90
918953	ACCEL1SUB NTBK .5X11 CR BLK100	EA	\$ 9.29	\$ 1.91

New Core Pricing Sourcewell - NJPA				
Item # w/ Whls Pfx	Item Description	UOM	List Prices	Contract Sell Price
919358	ACCEL1SUB NTBK 8.5X11CR RED100	EA	\$ 9.29	\$ 1.91
919356	ACCEL1SUB NTBK8.5X11CR BLUE100	EA	\$ 9.29	\$ 1.91
919361	ACCEL1SUB NTBK8.5X11CR PURP100	EA	\$ 9.29	\$ 1.91
604221	BORDETTE 2-1/4IN X 50 RBE	EA	\$ 3.39	\$ 1.91
854129	GLASSE SAFETY GOGGLE CHEMICALS	EA	\$ 4.05	\$ 1.91
1035245	GOGGLE HELLKAT SMK/GRY AF	EA	\$ 3.25	\$ 1.91
371965	MOISTENER SORTKWIK 1OZ PNK	EA	\$ 3.65	\$ 1.92
450852	WITE OUT SHAKE & SQUZE COR PEN	EA	\$ 3.19	\$ 1.92
702569	1IN POLY BINDER RED	EA	\$ 4.04	\$ 1.93
750944	SECURE-A-PEN ANTIM REPLACE BLK	EA	\$ 2.87	\$ 1.93
2609669	WRITE AND ERASE DIVIDER5TAB	EA	\$ 4.59	\$ 1.93
1480018	LOCTITE MOUNTING PUTTY	EA	\$ 1.99	\$ 1.93
273169	LITHIUM BATTERY 3 VOLT DL2025	EA	\$ 2.18	\$ 1.94
957826	PRV LTX CHRME SOAP DSPR 1200ML	EA	\$ 109.10	\$ 1.94
764095	SANITIZER HAND CLORX SPRY	EA	\$ 4.60	\$ 1.94
760802	SPECTRUM BOWL CLNR 32OZ	EA	\$ 4.60	\$ 1.94
860346	GLASSES PROT LTWT GREY LENS	EA	\$ 4.09	\$ 1.96
686220	INSTANT COLD-PACK	EA	\$ 2.02	\$ 1.96
900110	DATAPRODUCTS R1427 CALC RIBBON	EA	\$ 4.56	\$ 1.97
833574	MARKER FINE SUPER SHARPIE BK	EA	\$ 2.74	\$ 1.97
490476	SPONGE COMMERCIAL	EA	\$ 2.70	\$ 1.97
504613	TAPE & DISPENSER MAGIC .5X450	EA	\$ 2.28	\$ 1.97
567978	COFFEE-MATE LITE 11 OZ.CREAMER	EA	\$ 3.71	\$ 1.98
567979	COFFEE-MATORG. 11 OZ. CREAMER	EA	\$ 3.71	\$ 1.98
077212	COMMAND SLATE DOUBLE HOOK	EA	\$ 3.35	\$ 1.98
273151	DL2032 3 VOLT LITHIUM BATTERY	EA	\$ 2.18	\$ 1.98
493665	KLEENCUT F/KID 5IN SCISSORS PT	EA	\$ 2.74	\$ 1.98
497784	MARKER FN PT UNI PAINT BLACK	EA	\$ 4.57	\$ 1.98
497800	MARKER FN PT UNI PAINT BLUE	EA	\$ 4.57	\$ 1.98
497818	MARKER FN PT UNI PAINT GREEN	EA	\$ 4.57	\$ 1.98
497792	MARKER FN PT UNI PAINT RED	EA	\$ 4.57	\$ 1.98
497826	MARKER FN PT UNI PAINT YELLOW	EA	\$ 4.57	\$ 1.98
497834	MARKER UNI PAINT FINE WHITE	EA	\$ 4.57	\$ 1.98
753890	ODELL BROOM THREADED HAND	EA	\$ 6.34	\$ 1.98
389252	SCISSORS 5IN BLUNT ASSTD	EA	\$ 2.74	\$ 1.98
1684943	5 INCH SCISSORS NAVY	EA	\$ 2.19	\$ 1.99
806025	BINDING INDEX TABS 5TAB	EA	\$ 3.29	\$ 1.99
894643	BNDR 3RING LETTER 1 CAP DARK B	EA	\$ 6.65	\$ 1.99
1952881	BOX CRAYON SPERSTACKER CL	EA	\$ 2.21	\$ 1.99
393634	DOUBLE SIDED ADHESIVE ROLLER	EA	\$ 2.75	\$ 1.99
903857	RUBBER BASE MOLDING BLK 1FT	EA	\$ 4.08	\$ 1.99
887114	SEB WHITEBOARD CLEANER 8 OZ	EA	\$ 5.12	\$ 1.99
753406	SOFTSOAP AQUARIUM SOAP 7.5OZ	EA	\$ 4.00	\$ 1.99
202648	SOFTSOAP HND SOAP ALOE 7.5OZ	EA	\$ 4.00	\$ 1.99
807886	TWIST ERASE CLICK AUTO PENCIL	EA	\$ 2.99	\$ 1.99
807888	TWIST ERASE CLICK AUTO PENCIL	EA	\$ 2.99	\$ 1.99
807869	TWIST ERASE CLICK PENCIL	EA	\$ 2.99	\$ 1.99
712405	VINYL LETTER C&N 1 HEL BLK	EA	\$ 4.15	\$ 1.99
376995	INK RLR CASIO FR-90/SHARP 750R	EA	\$ 4.70	\$ 2.00
137331	X-ACTO #1 KNIFE EA	EA	\$ 4.47	\$ 2.01
923051	GERM X 8 OZ SANITIZER W/ ALOE	EA	\$ 3.69	\$ 2.02
306712	MARBLE COMPBK WR 100CT	EA	\$ 6.09	\$ 2.02
675291	PURLL TFX STZR GRY DSPR 1200ML	EA	\$ 109.10	\$ 2.02
374816	1 IN BLACK BASIC BINDER	EA	\$ 7.35	\$ 2.03
374815	1 IN WHITE BASIC BINDER	EA	\$ 7.35	\$ 2.03
436720	CLR PNT M/ PENCIL 0.7 BLUE	EA	\$ 4.05	\$ 2.03
503284	REPT COVR 3 IN CAPA LTR LTBLE	EA	\$ 5.01	\$ 2.03
132709	SPIRAL NTBK QUAD 1SUB GREEN 70	EA	\$ 6.19	\$ 2.03
510545	PAD CLMNR UNPUN 13 8.5X11 WE	EA	\$ 5.12	\$ 2.04
919350	STPLS COMP BK BLK/WHT CR 80	EA	\$ 6.39	\$ 2.04
1031783	MONTHLY DESK PAD	EA	\$ 7.89	\$ 2.05
1833628	MONTHLY DESK PAD VIRGIN PAPER	EA	\$ 8.39	\$ 2.05
071341	TRIANGULAR SLING BANDAGE2 PINS	EA	\$ 3.74	\$ 2.05

New Core Pricing Sourcewell - NJPA				
Item # w/ Whls Pfx	Item Description	UOM	List Prices	Contract Sell Price
569178	CUSHION 15729-05 EAR BLACK	EA	\$ 4.95	\$ 2.06
2728178	GILLETTE FOAMY SHAVE CREAM REG	EA	\$ 3.84	\$ 2.06
216283	LARGE MAGNETIC CLIP DISPENSER	EA	\$ 6.89	\$ 2.06
2655607	REDITAG PAD SLFSTCK 3PK AST	EA	\$ 2.99	\$ 2.06
179382	GLASSES A705 GP CLEAR LENS	EA	\$ 3.57	\$ 2.07
524074	MAILER BUBBLE 12.5X18 ID #6	EA	\$ 2.29	\$ 2.07
24326196	PENCIL POUCH MESH POCKET	EA	\$ 3.50	\$ 2.07
892281	QUAD CMPBK 9.7X7.5 Q5X5 80CT	EA	\$ 6.45	\$ 2.07
654274	2 POCKET PRESENTATION BOOK	EA	\$ 8.40	\$ 2.08
215453	ECOLOGIX MEMO PAD	EA	\$ 3.74	\$ 2.08
827999	PAD STENO PTMAN RULD 6X9	EA	\$ 4.90	\$ 2.08
738435	PREFERRED SCISSORS 8IN	EA	\$ 11.50	\$ 2.08
505255	SCISSOR STRAIGHT GENERAL 7 BK	EA	\$ 3.05	\$ 2.08
711770	SHEARS KLEENEARTH RECYCLED 8IN	EA	\$ 11.50	\$ 2.08
385861	2OZ MOUNTING PUTTY	EA	\$ 3.21	\$ 2.09
112623	7 5/8OZ ELMERS GLUE	EA	\$ 5.14	\$ 2.09
505149	SCISSOR STRAIGHT 8 BLE	EA	\$ 11.50	\$ 2.09
517897	SHARPIE PROFESSIONAL BLACK	EA	\$ 3.86	\$ 2.09
085613	SPLS BLK IMG MSE PD FIN LTTICE	EA	\$ 7.20	\$ 2.09
085614	SPLS BLK IMG MSE PD TURKISH	EA	\$ 7.20	\$ 2.09
085620	SPLS BULK IMAGE MSE PD LATTICE	EA	\$ 7.20	\$ 2.09
926740	PENTEL ENERGEL RT RED	EA	\$ 3.49	\$ 2.10
1170123	DISH SOAP AJAX LIQ LEMON 28OZ	EA	\$ 12.95	\$ 2.11
812070	PCL MECHANICAL CLEAR POINT .5M	EA	\$ 4.05	\$ 2.11
733403	COTTON CUT END WEDGE MOP HEAD	EA	\$ 4.32	\$ 2.12
811168	NTBK 9 X11 CR 50SHT	EA	\$ 5.30	\$ 2.12
1337664	0.5IN SIMPLY BINDER RED NONVEW	EA	\$ 5.45	\$ 2.13
829408	BORDETTE BORDER ROLLS WHITE	EA	\$ 4.29	\$ 2.13
636725	BORDETTE DESIGNS-SCHOOL DAYS	EA	\$ 3.49	\$ 2.13
901641	TOPS PAD STENO FCSNOTES 80ST	EA	\$ 5.64	\$ 2.13
321838	PREINK STAMP REFILL INK BLUE	EA	\$ 13.40	\$ 2.14
321804	PREINK STAMP REFILL INK RED	EA	\$ 13.40	\$ 2.14
816236	QUAD GRAPH WIRELESS NOTEBOOK	EA	\$ 5.80	\$ 2.14
339319	REPORT COVR SIDE BND LTR DKBLE	EA	\$ 5.30	\$ 2.14
1052547	GLASSES CONSPIRE BLK/CLR AS	EA	\$ 3.77	\$ 2.15
168604	LYSOL FOAM SOAP ROSE/CHER8.5OZ	EA	\$ 4.26	\$ 2.15
555672	MARKER 63614 UNI PAINT SILVER	EA	\$ 5.49	\$ 2.15
500942	MARKER UNI PAINT MED BLUE	EA	\$ 5.49	\$ 2.15
500959	MARKER UNI PAINT MED GREEN	EA	\$ 5.49	\$ 2.15
500983	MARKER UNI PAINT MED ORANGE	EA	\$ 5.49	\$ 2.15
500934	MARKER UNI PAINT MED RED	EA	\$ 5.49	\$ 2.15
501007	MARKER UNI PAINT MED WHITE	EA	\$ 5.49	\$ 2.15
500975	MARKER UNI PAINT MED YELLOW	EA	\$ 5.49	\$ 2.15
509028	MARKERS 4.5MM VIOLET MED POINT	EA	\$ 5.49	\$ 2.15
069198	SAFETY VEST MESH LIME	EA	\$ 3.66	\$ 2.16
176844	SAFETY VEST MESH ORANGE	EA	\$ 3.66	\$ 2.16
24380510	TR 8IN SCISSOR ERG ST STNL BLK	EA	\$ 8.44	\$ 2.16
495190	SHARPIE SUPER TWIN TIP	EA	\$ 3.47	\$ 2.17
513714	WINDSOR VERS PLUS FILTER 1PK	EA	\$ 5.75	\$ 2.17
578474	LIQUID PAPER 2-N-1 CORRECTION	EA	\$ 3.81	\$ 2.18
1641097	TWIST & SHARP HANDHELD SHARPEN	EA	\$ 4.29	\$ 2.18
458940	23IN IDENTIFICATION CARD REELS	EA	\$ 2.99	\$ 2.19
192968	HP260 1 88 X22YD 3 1MIL W DISP	EA	\$ 4.83	\$ 2.19
113571	SORT KWIK FINGER TIP MOISTENER	EA	\$ 5.82	\$ 2.19
394766	MEAD 3SUB NTBK 9.5X6 CR 150CT	EA	\$ 6.29	\$ 2.20
902285	TOPS PERF LGL WHITE	EA	\$ 6.01	\$ 2.20
2773008	12 PLASTIC RULER CLEAR	EA	\$ 2.75	\$ 2.22
503300	REPT COVR 3 IN CAPA LTR DKBLE	EA	\$ 5.01	\$ 2.22
202403	RENUZIT VANAPRALM AIR FRESHNR	EA	\$ 5.97	\$ 2.23
119909	STAPLES WIRE LETTER TRAY BLACK	EA	\$ 9.35	\$ 2.23
488705	WHISTLE ALL PURPOSE CLEANER	EA	\$ 3.91	\$ 2.23
1843845	5.5QT LTCHNG STORAGE BIN	EA	\$ 2.99	\$ 2.25
24376988	6.2QT LOCKING LID PLASTIC STOR	EA	\$ 8.00	\$ 2.25

New Core Pricing Sourcewell - NJPA				
Item # w/ Whls Pfx	Item Description	UOM	List Prices	Contract Sell Price
563837	NOTEBOOK 11X8.5 100 SHT	EA	\$ 5.49	\$ 2.25
493214	POCKET 100%RECY 5 1/4 EXP LTR	EA	\$ 4.08	\$ 2.25
850443	VALUE PLUS DUST PAN BLK	EA	\$ 3.45	\$ 2.25
654258	2 POCKET PORT WITH PRONG GREEN	EA	\$ 3.00	\$ 2.26
177126	GLASSES READ/MAG +2.00 CLR	EA	\$ 4.15	\$ 2.26
177125	GLASSES READ/MAG +3.00 CLR	EA	\$ 4.15	\$ 2.26
213144	GLASSES READING +2.5 BIFOCAL	EA	\$ 4.15	\$ 2.26
2625461	VERBATIM STEREO EARPHONES	EA	\$ 2.49	\$ 2.26
951526	DEFLECT-O SUPPLY ORGANIZER	EA	\$ 9.94	\$ 2.27
043342	LAMINATING POUCH 20/PACK	EA	\$ 4.45	\$ 2.27
382955	MOUSE PAD BLACK	EA	\$ 5.77	\$ 2.27
382954	MOUSE PAD BLUE	EA	\$ 5.77	\$ 2.27
382956	SPLS MOUSE PAD LAVENDAR	EA	\$ 5.77	\$ 2.27
2276175	ACCEL TOPBND STENO WR 100ST	EA	\$ 5.24	\$ 2.28
936907	DIVIDEITUP 4PCKT POLYFLD BLK	EA	\$ 5.99	\$ 2.28
936906	DIVIDEITUP 4PCKT POLYFOLDR NVY	EA	\$ 5.99	\$ 2.28
503276	REPT COVR PRSBD 3 IN LTR DKGN	EA	\$ 4.65	\$ 2.28
637719	SAFETY SCRAPER	EA	\$ 3.48	\$ 2.28
738104	CRAYOLA 8 OVAL WASHABLE WTRCLR	EA	\$ 3.02	\$ 2.29
2761774	ESI BILLBOARD PHONE TRIPOD	EA	\$ 4.99	\$ 2.29
517383	EXPAND RD WALLETS 2 EXP	EA	\$ 3.09	\$ 2.29
24384027	NXT 6FT 3.5MM AUX CBL BLK	EA	\$ 16.99	\$ 2.29
652160	PAD #1 FELT STAMP BLACK	EA	\$ 4.20	\$ 2.29
477900	UHU TRANSPARENT GLUE STICK	EA	\$ 2.35	\$ 2.29
753977	5IN BLUNT MICROBAN SCISSORS	EA	\$ 4.90	\$ 2.30
733070	6IN IRON HANDLE SCRUB BRUSH	EA	\$ 7.69	\$ 2.30
957249	FOCUS NOTES COMP BOOK 100 CR	EA	\$ 5.22	\$ 2.30
2710746	SMALL MODULAR STACKING BIN CLE	EA	\$ 2.58	\$ 2.30
348260	STAMP DATER LINE #1	EA	\$ 4.86	\$ 2.30
348278	STAMP DATER LINE #1 1/2	EA	\$ 4.86	\$ 2.30
755739	5 POINTED MICROBAN SCISSORS	EA	\$ 4.90	\$ 2.31
1961815	50CT HVY WGHT SKETCH PAD 9X12	EA	\$ 6.70	\$ 2.31
384562	PLASTIC SAFETY COMPASS	EA	\$ 4.05	\$ 2.31
568418	TAC 2.1 OZ. (60G) BP	EA	\$ 3.30	\$ 2.31
733148	#16 NONWOVEN CUT END WET MOP	EA	\$ 4.80	\$ 2.32
176859	GLASSES A700 GRY/GRY ANTSCRCH	EA	\$ 3.01	\$ 2.32
423217	SPERIAN A700 SERIES PROTECTIVE	EA	\$ 2.69	\$ 2.32
431488	STPLS 2 PKT POLY PORTFOLIO BL	EA	\$ 2.38	\$ 2.32
918575	VELCRO IND STRNGTH WHITE 4X2	EA	\$ 3.69	\$ 2.32
2030217	SML BOX HANGING WHT MESH	EA	\$ 2.40	\$ 2.33
1548809	PENCIL CUP ACRYLIC BLUE EDGE	EA	\$ 6.07	\$ 2.33
805174	WHITE OUT PINK BCA	EA	\$ 3.75	\$ 2.33
374814	1.5IN WHITE VIEW BINDER	EA	\$ 9.18	\$ 2.34
2454853	GLAD STORAGE BAG GALLON 20 CT	EA	\$ 4.01	\$ 2.34
493309	POCKT 100%RECYC 3-1/2INEXP LGL	EA	\$ 4.14	\$ 2.34
1631618	CRAYOLA LARGE SIZE TUCK BOX 8-	EA	\$ 2.42	\$ 2.35
422453	FACESHLD F20 POLY 8X15.5 CLR	EA	\$ 2.42	\$ 2.35
819370	FELT STAMP PAD #1 RED	EA	\$ 4.20	\$ 2.35
912174	CLIPBOARD LETTER HARDBOARD	EA	\$ 3.27	\$ 2.37
326878	DURABLE BINDER 1IN BLUE	EA	\$ 6.81	\$ 2.37
885670	METAL LETTER HOLDER BLK	EA	\$ 26.85	\$ 2.37
450770	50 WATT 12 VOLT HALOGEN BULB	EA	\$ 10.43	\$ 2.38
1052548	GLASSES CONSPIRE BLK/GRY AS	EA	\$ 3.79	\$ 2.38
179457	GLASSES INDR/OUTDR POLY BLK	EA	\$ 4.36	\$ 2.38
976171	STPLS STAN VIEW RR .5IN BLK	EA	\$ 9.45	\$ 2.38
1928174	35MMSTEREOAUXCABLEBLK5FT	EA	\$ 6.99	\$ 2.39
2093684	SPLS 25PK CABLE TIES BLACK BZ	EA	\$ 10.49	\$ 2.39
368796	TOPS PAD TO-DO JNR AST 50SH	EA	\$ 3.44	\$ 2.39
532853	STENO BOOK GREGG 80 SHT6X9 GRN	EA	\$ 4.90	\$ 2.40
639654	COLORED COMPOSITION BOOK GREEN	EA	\$ 2.61	\$ 2.41
419997	ELMERS REMOVABLE ADHESIVE PUTY	EA	\$ 2.49	\$ 2.42
813127	FIRST AID EYEWSH 1 OZ	EA	\$ 5.66	\$ 2.42
503724	PREVENTA STANDARD COUNTER PEN	EA	\$ 3.74	\$ 2.42

New Core Pricing Sourcewell - NJPA				
Item # w/ Whls Pfx	Item Description	UOM	List Prices	Contract Sell Price
862360	PUMP DISPENSING 1/8OZ PUMP	EA	\$ 4.75	\$ 2.42
445726	WASHABLE WATERCOLOR 8CT	EA	\$ 3.88	\$ 2.42
2773006	18 TRANSPARENT ACRYLIC RULER	EA	\$ 4.32	\$ 2.43
400106	BP ADX-7 SOAP DSPNR 700ML	EA	\$ 24.04	\$ 2.43
321762	GOJO HAND MEDIC ADX-7 DISPENSE	EA	\$ 24.04	\$ 2.43
372479	HAND SANTZR DISPNSR ADX 700ML	EA	\$ 69.31	\$ 2.43
422489	KLONDIKE CLEAR LENS	EA	\$ 3.17	\$ 2.43
414059	LIQUID TEMPERA PAINTS 16 OZ.	EA	\$ 5.14	\$ 2.43
414062	LIQUID TEMPERA PAINTS 16 OZ.	EA	\$ 5.14	\$ 2.43
617860	MARKER FLAIR BLUE	EA	\$ 2.51	\$ 2.43
1505317	HOLDER CARD BUSINESS MSH	EA	\$ 5.00	\$ 2.44
390350	MARKER SHARPIE TWIN TIP BK	EA	\$ 3.00	\$ 2.44
572531	STPL FLLR PPR GR5X5 8X10.5 80	EA	\$ 5.43	\$ 2.44
806388	GOJO FLORAL SKIN CLNSR 800ML	EA	\$ 5.15	\$ 2.45
932517	HOT TO DOT INCENTIVE CHART	EA	\$ 2.99	\$ 2.45
503869	REFILL F/CORRECTION TAPE 68665	EA	\$ 3.74	\$ 2.45
797123	11X17 TABLOID PORTFOLIO BLACK	EA	\$ 5.74	\$ 2.46
502804	ANTIMICROBIAL DLX PEN REFILL	EA	\$ 3.07	\$ 2.47
177092	GLASS CLEANER 32 OZ	EA	\$ 6.92	\$ 2.47
504829	SCOTCH DBLSIDED SINGLE 47X450I	EA	\$ 5.43	\$ 2.47
733096	ECONOMICAL WET PAD 5 X 18 BLUE	EA	\$ 7.31	\$ 2.48
579507	MEAD PRIMARY JOURNAL BOOK	EA	\$ 5.99	\$ 2.48
727779	METAL DUST MOP FRAME 24X5	EA	\$ 4.59	\$ 2.48
2618967	SPLS MINI STYLUS PINK	EA	\$ 8.22	\$ 2.48
479219	STAPLES PRESTN BK 24-SLEEVE BE	EA	\$ 10.64	\$ 2.48
840348	50/100/150 WATT 3-WAY BULB	EA	\$ 3.62	\$ 2.49
321655	CONFIDENTIAL PREINKED STAMP	EA	\$ 11.35	\$ 2.49
913200	DIAL HAND SANITIZER 7.5OZ	EA	\$ 5.00	\$ 2.49
2658701	NOTEBOOKWRBND7.75X5	EA	\$ 3.50	\$ 2.49
640547	PENDEL ENGERGIZE PENCIL 0.5MM	EA	\$ 3.49	\$ 2.49
2730476	PRL ES6 WHT SOAP DSPNR 1200ML	EA	\$ 103.90	\$ 2.49
2730477	PURELL ES6 HND SANTZR DISP	EA	\$ 103.90	\$ 2.49
2730478	PURELL ES6 HND SANTZR DISP	EA	\$ 103.90	\$ 2.49
2729224	PURLL ES6 GRH SOAP DSPR 1200ML	EA	\$ 103.90	\$ 2.49
321598	RECEIVED PREINKED STAMP	EA	\$ 11.35	\$ 2.49
389248	SCISSORS 8IN STRAIGHT	EA	\$ 5.85	\$ 2.49
321255	SILK SCREENED BTL GP FORWAD SC	EA	\$ 3.93	\$ 2.49
1484084	STPLS 1SUB NTBK 70CT CR RED	EA	\$ 6.94	\$ 2.49
1561159	WET NAP HANDS/FACE WIPE 110CT	EA	\$ 8.39	\$ 2.49
414488	9X12.5 HARDBOARD CLIPBOARD	EA	\$ 2.67	\$ 2.50
1952892	BOX PENCIL SPERSTACKER CL	EA	\$ 2.78	\$ 2.50
716522	SPLS 1SUB 8X10.5 QUAD 4SQ/IN	EA	\$ 5.90	\$ 2.50
938920	WITE OUT CORRECTION TAPE 1PK	EA	\$ 3.75	\$ 2.50
2710747	SMALL MODULAR STACKING BIN BLA	EA	\$ 2.58	\$ 2.50
301762	2-PART 2.75X5.1 MONEY/RENT RCP	EA	\$ 3.69	\$ 2.51
434059	CLOTH FIRST AID TAPE 1X5YD	EA	\$ 4.42	\$ 2.51
323945	DISINF CLNR VIRUSTAT TBQ1QT	EA	\$ 3.61	\$ 2.51
508704	GLUE GUN TOMBOW MN AQUA	EA	\$ 2.90	\$ 2.51
24402475	TR 5 SLOT WALL FILE MESH BLACK	EA	\$ 28.00	\$ 2.51
730289	8.5 IN PLASTIC UTILITY BRUSH	EA	\$ 5.31	\$ 2.52
1671407	ARCHBOARD CLIPBOARD	EA	\$ 8.65	\$ 2.52
395575	CLOROX TOILET CLEANER 24OZ	EA	\$ 4.84	\$ 2.52
853986	CVR REP POLY 2PKT BLUE EACH	EA	\$ 5.75	\$ 2.52
2097860	FIVE STAR ADV STAY-PUT FOLDER	EA	\$ 3.99	\$ 2.52
732838	#20 NONWOVEN CUT END WET MOP	EA	\$ 5.18	\$ 2.53
826356	HOOK MAP W/CLIPS AL	EA	\$ 4.13	\$ 2.53
385747	LARGE CUP BLACK	EA	\$ 11.39	\$ 2.53
823973	PAN OVAL W/BRUSH SEMI-MOIST	EA	\$ 3.00	\$ 2.53
857731	PUMP 1 OZ W/ NO ADAPT	EA	\$ 5.33	\$ 2.53
082633	STPLS STAN BINDER 1IN BURG	EA	\$ 7.39	\$ 2.53
2030218	PENCIL CUP HANGING WHITE MESH	EA	\$ 2.61	\$ 2.53
1027066	9 INCH PYLON YELLOW	EA	\$ 4.24	\$ 2.54
1027068	9 INCH PYLON CONE BLUE	EA	\$ 4.24	\$ 2.54

New Core Pricing Sourcewell - NJPA				
Item # w/ Whls Pfx	Item Description	UOM	List Prices	Contract Sell Price
1027057	9 INCH PYLON CONE GRN	EA	\$ 4.24	\$ 2.54
1027056	9 INCH PYLON CONE ORG	EA	\$ 4.24	\$ 2.54
1027067	9 INCH PYLON RED	EA	\$ 4.24	\$ 2.54
296004	ECONOMY BINDER .5IN RED	EA	\$ 5.60	\$ 2.54
138378	ITALY INCENTIVE CHART	EA	\$ 2.99	\$ 2.54
387598	MARKER RED MAGNUM	EA	\$ 5.94	\$ 2.54
129643	POST-IT CORRECT TAPE 1 LINE 1	EA	\$ 3.57	\$ 2.54
272716	SHARPIE MAGNUM BLACK 1PK	EA	\$ 5.94	\$ 2.54
2772891	12IN SS RULER CORK BASE	EA	\$ 2.80	\$ 2.55
815090	NON-ACID BATHROOM CLEANER	EA	\$ 4.46	\$ 2.55
132676	SPIRAL NTBK WIDE 1SUB BLK 70CT	EA	\$ 6.94	\$ 2.55
1489914	STAPLES 1SUB NTBK 70CT CR BLUE	EA	\$ 6.94	\$ 2.55
1489915	STPLS 1SUB NTBK 70CT CR GREEN	EA	\$ 6.94	\$ 2.55
1484083	STPLS 1SUB NTBK 70CT CR PURPLE	EA	\$ 6.94	\$ 2.55
845653	MILD ABRASIVES RTU QT NON-REGI	EA	\$ 6.77	\$ 2.56
2093906	SPLS AUX 6FT CBL	EA	\$ 16.37	\$ 2.56
1626963	WASHABLE WATER COLORS 8 W/BRUS	EA	\$ 2.64	\$ 2.56
454311	BP ADX-7 SOAP DSPNR 700ML	EA	\$ 24.04	\$ 2.57
430093	PRV ADX-7 SOAP GRAY DSPR 700ML	EA	\$ 24.04	\$ 2.57
806022	BINDING INDEX TABS 10TAB	EA	\$ 3.99	\$ 2.58
951384	CLOROX LIQ BLEACH REG 64OZ	EA	\$ 5.45	\$ 2.58
499251	PEN VARSITY DISP FOUNTAIN BLE	EA	\$ 3.37	\$ 2.58
603820	SIGN EXIT GLOW IN DARK 8X12	EA	\$ 3.99	\$ 2.58
325446	ECO REPORT COVER PRONG BLUE	EA	\$ 4.06	\$ 2.59
325445	ECO REPORT COVER PRONG RED	EA	\$ 4.06	\$ 2.59
325614	ECO REPORT COVER PRONG VIOLET	EA	\$ 4.06	\$ 2.59
935718	SILK SCREENED BTL OXIVR FIVE16	EA	\$ 5.75	\$ 2.59
175521	ECONOMY BINDER 1IN BLK 8X5	EA	\$ 6.32	\$ 2.60
1005486	P BLUE PLSTC TABLECOVER 54X108	EA	\$ 7.13	\$ 2.60
814992	PEN REPLACEMENT F/18169 MED BK	EA	\$ 2.94	\$ 2.60
24388638	PERK HAND SNTZR 8OZ MOISTURE	EA	\$ 4.99	\$ 2.60
24388639	PERK HAND SNTZR 8OZ ORIGINAL	EA	\$ 4.99	\$ 2.60
1678525	POST-IT FLAGS MARRAKESH 100PK	EA	\$ 5.13	\$ 2.60
899668	COVER REPORT PRESSBOARD BK	EA	\$ 5.52	\$ 2.61
899676	COVER REPORT PRESSBOARD DKBLE	EA	\$ 5.52	\$ 2.61
899643	COVER REPORT PRESSBOARD LTBLE	EA	\$ 5.52	\$ 2.61
649920	ENVELOPE MOISTENER W/ADHESIVE	EA	\$ 3.85	\$ 2.61
180870	5IN KIDS POINTED TIP SOFTGRIP	EA	\$ 3.80	\$ 2.62
474445	BROCHURE LITERATURE HOLDER	EA	\$ 11.20	\$ 2.62
650499	STAPLES SECURITY PEN MED BLK	EA	\$ 3.75	\$ 2.62
034110	X-ACTO Z-SERIES KNIFE	EA	\$ 4.90	\$ 2.62
1337691	1IN BINDER SIMPLY NAVY NONVIEW	EA	\$ 5.36	\$ 2.63
908545	ARM & HAMMER FRIDGE FRESH	EA	\$ 4.32	\$ 2.63
811329	FILE PKT LEGAL 3.5 EXPANSION	EA	\$ 4.42	\$ 2.63
1265739	MODEL CLAYAIR HARD 5.3OZ BLK	EA	\$ 5.25	\$ 2.63
1265740	MODEL CLAYAIR HARD 5.3OZ BRW	EA	\$ 5.25	\$ 2.63
1265743	MODEL CLAYAIR HARD 5.3OZ GRN	EA	\$ 5.25	\$ 2.63
1265747	MODEL CLAYAIR HARD 5.3OZ WHT	EA	\$ 5.25	\$ 2.63
1265744	MODEL CLAYAIR HARD 5.3OZ YEL	EA	\$ 5.25	\$ 2.63
2619047	FOAMING GLASS CLEANER	EA	\$ 6.79	\$ 2.64
1133183	KLEENEARTH SOFT HANDLE SCISSOR	EA	\$ 9.50	\$ 2.64
1667998	MARKER SHARPIE PAINT WHT	EA	\$ 4.14	\$ 2.64
054786	NOTEBOOK 33-502 COLL/BLUE COV	EA	\$ 3.19	\$ 2.64
573061	NOTEBOOK 5 STAR RECYCLED 7X5	EA	\$ 5.49	\$ 2.64
826023	PPR CRAYON DESIGNS	EA	\$ 3.59	\$ 2.64
202406	RENUZIT RASPBERRY AIR FRESHNR	EA	\$ 8.06	\$ 2.64
679425	STPLS 130 MINI HAND 8 DIGIT	EA	\$ 8.97	\$ 2.64
193676	RTS 193675	EA	\$ 10.49	\$ 2.65
649479	ULTIMATE STAPLE REMOVER	EA	\$ 6.36	\$ 2.65
712379	VINYL LETTER C&N 2 HEL BLK	EA	\$ 5.15	\$ 2.66
373509	BP ADX-7 SOAP DSPNR 700ML	EA	\$ 24.04	\$ 2.67
120741	EXPO DRY ERASE CLEANER	EA	\$ 5.83	\$ 2.67
321786	GOJO HAND MEDIC ADX-7 DISPENSE	EA	\$ 24.04	\$ 2.67

New Core Pricing Sourcewell - NJPA				
Item # w/ Whls Pfx	Item Description	UOM	List Prices	Contract Sell Price
126175	ZB WRITING JOURNAL 3 4 TIE DYE	EA	\$ 5.22	\$ 2.67
412950	3M SINGLE ROLLER	EA	\$ 3.40	\$ 2.68
2710748	MEDIUM MODULAR STACKING BIN CL	EA	\$ 6.49	\$ 2.68
2093672	SPLS AUX 6FT CBL	EA	\$ 9.72	\$ 2.68
24402474	TR BOOKEND MESH BLACK	EA	\$ 8.00	\$ 2.68
508588	BALLPOINT PEN RETRACTABLE BLK	EA	\$ 2.77	\$ 2.69
1138214	#117B 7X0125 BE RUBBER BAND	EA	\$ 3.29	\$ 2.69
019526	BINDER PENCIL POUCH BLK/CLEAR	EA	\$ 3.32	\$ 2.69
772368	BOTTLE SPRY	EA	\$ 5.88	\$ 2.69
899700	COVER REPORT PRESSBOARD DKGR	EA	\$ 5.52	\$ 2.69
899650	COVER REPORT PRESSBOARD EX RED	EA	\$ 5.52	\$ 2.69
899690	COVER REPORT PRESSBOARD GY	EA	\$ 5.52	\$ 2.69
899726	COVER REPORT PRESSBOARD RD	EA	\$ 5.52	\$ 2.69
228861	GE 30/100 SW 3-WAY BULB	EA	\$ 3.62	\$ 2.69
868974	GERM X HAND SANITIZER 8 OZ	EA	\$ 2.99	\$ 2.69
180039	GLASSES A801 GY TSR LENS	EA	\$ 3.97	\$ 2.69
2529670	SOFTSOAP ANTIBC 11.25 CRISPCLN	EA	\$ 6.16	\$ 2.69
2529668	SS LHS 11.25FO CS SP BLKRASP	EA	\$ 6.16	\$ 2.69
2529669	SS LHS 11.25FO CS SP LAV CHAM	EA	\$ 6.16	\$ 2.69
654240	2 POCKET PORT LETTER BLUE	EA	\$ 3.85	\$ 2.71
654235	2 POCKET PORT LETTER BURGUNDY	EA	\$ 3.85	\$ 2.71
654256	2 POCKET PORT PRONG BURGUNDY	EA	\$ 4.19	\$ 2.71
654272	2 POCKET PORT WITH PRONG BLACK	EA	\$ 4.19	\$ 2.71
654271	2 POCKET PORT WITH PRONG BLUE	EA	\$ 4.19	\$ 2.71
431487	STPLS 2PKT POLY PORT WPRONG BL	EA	\$ 2.90	\$ 2.71
811107	NTBK MEMO 3X5 TOP OPEN RECYCLE	EA	\$ 3.69	\$ 2.72
1061118	FIVE POCKET POLY WITH ZIP ENV	EA	\$ 6.75	\$ 2.73
24380496	TR 7IN SCISSOR ST	EA	\$ 7.33	\$ 2.73
957419	FOCUSNOTES 5X8 PAD WHITE 50SHT	EA	\$ 3.69	\$ 2.74
326886	DURABLE BINDER 1IN BLACK	EA	\$ 6.81	\$ 2.75
326850	DURABLE BINDER 1IN BURGUNDY	EA	\$ 6.81	\$ 2.75
326860	DURABLE BINDER 1IN GREEN	EA	\$ 6.81	\$ 2.75
848807	GLASSES SAFETY CLR	EA	\$ 5.68	\$ 2.76
745752	GLUE STICK DISAPER 1OZ PE	EA	\$ 2.93	\$ 2.76
540988	SAGE SHARPS CONTAINER 1 QUART	EA	\$ 3.66	\$ 2.76
300269	WIRELESS NEATBOOK NOTEBOOKS	EA	\$ 3.39	\$ 2.76
103846	BLK FULL STRIP PLASTIC STAPLER	EA	\$ 22.50	\$ 2.77
423218	SPERIAN A800 SERIES PROTECTIVE	EA	\$ 3.87	\$ 2.77
408782	CHART TABLET 24 X32 1 RULE	EA	\$ 11.19	\$ 2.78
703442	COMMAND LARGE HOOK	EA	\$ 4.88	\$ 2.78
458188	DIAL LIQD GOLD ANTIMICRO SOAP	EA	\$ 5.26	\$ 2.78
2529671	SS LHS 11.25FO CS SP FRSHCITRS	EA	\$ 4.20	\$ 2.78
520917	CURSIV TEACH PAP UNRULED 24X32	EA	\$ 11.19	\$ 2.79
2717707	F-301 RETRACTABLE BP 0.7MM BCA	EA	\$ 2.85	\$ 2.79
800298	FIRST AID EYEWASH 1OZ	EA	\$ 6.33	\$ 2.79
074643	MAXELLHEADBANDHEADPHONE	EA	\$ 4.99	\$ 2.79
958334	SHOT NOTE PAD 8.5X11 DOTGRAPH	EA	\$ 5.29	\$ 2.79
764497	SQUEEGEES GENERAL-DUTY	EA	\$ 7.50	\$ 2.79
082714	STPLS STAN VIEW BNDR .5IN PERI	EA	\$ 9.78	\$ 2.79
790655	MEAD PRIMARY COMPOSITION BOOK	EA	\$ 5.89	\$ 2.80
24373511	2020 DESK WALL CAL 8X11	EA	\$ 12.99	\$ 2.81
814114	DELUX PEN WITH CHAIN HOLDER	EA	\$ 14.41	\$ 2.81
775496	STAPLES 3OZ CLEANING FLUID	EA	\$ 4.19	\$ 2.81
1141587	GRAY/BLK 10-SHEET 1-HOLE PNCH	EA	\$ 5.19	\$ 2.82
885667	METAL BUSINESS CARD HOLDER BLK	EA	\$ 13.75	\$ 2.82
885666	METAL PAPER CLIP HOLDER BLK	EA	\$ 16.24	\$ 2.82
501952	STAPLES ANCHOR COIL PEN MED BL	EA	\$ 6.02	\$ 2.82
405440	ARTISTA II TEMPERA BLACK PAINT	EA	\$ 4.49	\$ 2.83
405371	ARTISTA II TEMPERA BLUE PAINT	EA	\$ 4.49	\$ 2.83
405238	ARTISTA II TEMPERA PAINT	EA	\$ 4.49	\$ 2.83
405389	ARTISTA II TEMPERA PAINT	EA	\$ 4.49	\$ 2.83
405245	ARTISTA II TEMPERA RED PAINT	EA	\$ 4.49	\$ 2.83
887571	NTBK 7X5 5/8 2 COLG RILD AST	EA	\$ 3.09	\$ 2.83

New Core Pricing Sourcewell - NJPA				
Item # w/ Whls Pfx	Item Description	UOM	List Prices	Contract Sell Price
813286	PAINT TEMPRA ARTISTA II 16OZ B	EA	\$ 4.49	\$ 2.83
815000	FLOOR FINISH SPRAY GLOSS	EA	\$ 8.62	\$ 2.84
488114	LIFESAVERS WINTERGREEN	EA	\$ 4.65	\$ 2.84
467258	LIQ. PAPER DISPOSAL DRY LINE	EA	\$ 5.20	\$ 2.84
850448	MONO-CORRECTION TAPE	EA	\$ 4.22	\$ 2.84
811167	NTBK 7.75X5 COLLEGE RULED BLUE	EA	\$ 4.63	\$ 2.84
206193	STAPLES PLASTIC PENCIL POUCH	EA	\$ 3.44	\$ 2.84
723432	CALC RIBBON F/CITIZEN DP600	EA	\$ 7.20	\$ 2.85
321463	STPLS 1SUBJ NTBK 8X10.5 WR	EA	\$ 6.94	\$ 2.86
021798	18X9 FT CLEAR BOOKCOVER	EA	\$ 2.99	\$ 2.87
807314	FILE POCKET 3PK WITH HANGER	EA	\$ 43.95	\$ 2.87
534586	PAD QUAD EFFC 4SQ/IN 8.5X11 WE	EA	\$ 4.35	\$ 2.87
2609712	PURELL NATURAL HD SNTZR 8OZ	EA	\$ 3.17	\$ 2.87
24380516	TR 7IN SCISSOR STUDENT RED	EA	\$ 5.77	\$ 2.87
503219	REPT COVR PRSBD 3 IN LTR LTBLE	EA	\$ 4.65	\$ 2.88
131185	SCOCH TRANSPARENT 3/4X1296IN	EA	\$ 4.40	\$ 2.88
643037	8.9X11.8 EXPO DRYERS LRNINGBRD	EA	\$ 7.89	\$ 2.89
2609601	READY INDEX NEW COMTEM5TAB	EA	\$ 2.90	\$ 2.89
2661305	EVEL25IN.1 EVR 2D ECON LT NO B	EA	\$ 2.99	\$ 2.90
2432538	FUSION BUSINESS CARD HOLDER	EA	\$ 2.99	\$ 2.90
24400007	NXT USB 2.0 CABLE 6FT	EA	\$ 2.99	\$ 2.90
803764	CURSIVE PRACTICE	EA	\$ 4.49	\$ 2.91
2860762	DIXIE ULTRA NAP DSPNSR BLACK	EA	\$ 3.00	\$ 2.91
803720	PRINTING PRACTICE	EA	\$ 4.49	\$ 2.91
829244	PRINTING PRACTICE BEGINNERS	EA	\$ 4.49	\$ 2.91
2611746	APPLE ORCHARD DRY AIR FRESHENR	EA	\$ 6.28	\$ 2.92
716312	12 COIL CORD BLACK	EA	\$ 4.99	\$ 2.93
2773007	36 WOOD YARDSTICK	EA	\$ 3.20	\$ 2.93
813143	ATISEPTIC PMP SPY 3OZ	EA	\$ 6.30	\$ 2.93
532911	COMP BK 80SH 10X7 7/8 FLEX COV	EA	\$ 5.29	\$ 2.94
422491	KLONDIKE GREY LENS	EA	\$ 3.68	\$ 2.94
704080	SHEAR STNSTL 4051-8	EA	\$ 5.85	\$ 2.94
2619046	FOAMING DISINFECTANT CLEANER	EA	\$ 11.09	\$ 2.95
1037551	GLASSES BULLSEYE GRAY AS/AF	EA	\$ 5.40	\$ 2.95
120162	STAPLES 11 SLOT CHROME ORG	EA	\$ 17.77	\$ 2.95
495727	PARTITION AADDITIONS CLIP	EA	\$ 5.29	\$ 2.96
532820	STENO BK GREGG RL 60SHT 6X9 WE	EA	\$ 4.41	\$ 2.96
807728	GLASS CLEANER 32 OZ	EA	\$ 9.39	\$ 2.97
674248	GOJO ANTIBC HAND SOAP 7.5 OZ	EA	\$ 4.72	\$ 2.97
2772899	15 HIGHLIGHTING DATA RULER	EA	\$ 3.23	\$ 2.98
2660885	INDEX RG BK 8MLTCL 11X8.5	EA	\$ 5.28	\$ 2.98
169939	AIR FRESHNR HAWIIAN BZ 13.8OZ	EA	\$ 4.62	\$ 2.99
666991	DISH SOAP AJAX LIQ ORANGE 28OZ	EA	\$ 5.39	\$ 2.99
422452	FACESHLD CREWS POLY 8X15.5 CLR	EA	\$ 3.53	\$ 2.99
2661556	FOLDER DBLE STUFF 2PKT NY	EA	\$ 3.79	\$ 2.99
176858	GOGGLE A610S SPLASH ANF FOG	EA	\$ 3.74	\$ 2.99
2802126	LIQUID LNDRY DTRGNT DYE FREE	EA	\$ 5.01	\$ 2.99
24326195	PURELL HLTY SOAP BOTNCAL 12 OZ	EA	\$ 5.60	\$ 2.99
24326192	PURELL HLTY SOAP CLN/FRSH 12OZ	EA	\$ 5.60	\$ 2.99
24326190	PURELL HLTY SOAP CUCUMBR 12 OZ	EA	\$ 5.60	\$ 2.99
819373	REFILL INK 10 ML BLACK	EA	\$ 12.75	\$ 2.99
416731	SUPER FRESH ARESOL FRESHENER	EA	\$ 4.62	\$ 2.99
540500	WASTECAN 3.5GAL BLACK PLASTIC	EA	\$ 13.21	\$ 2.99
953881	WERTHERS SUGAR-FREE 2.75 OZ	EA	\$ 4.38	\$ 2.99
071346	4 OZ EYE WASH SCREW TOP	EA	\$ 5.21	\$ 3.00
792368	8.5 AUTO SET CUBICLE CLOCK	EA	\$ 24.95	\$ 3.00
792887	8.5IN WHITE CUBIVLE WALL CLOCK	EA	\$ 24.95	\$ 3.00
911766	BOOK COMP STCHD WR	EA	\$ 3.76	\$ 3.00
2724432	COMPACT DBLEROLL TPAPERDSP BLK	EA	\$ 36.71	\$ 3.00
455170	DT ZIP POUCH 5X8	EA	\$ 5.79	\$ 3.00
803377	PURELL FOAM HD SNTZR 45ML	EA	\$ 13.98	\$ 3.00
757850	REFILL FOR MGIC ERASER SQZ MOP	EA	\$ 3.99	\$ 3.00
749566	BAGASSE COMPOSITION NOTEBOOK	EA	\$ 7.20	\$ 3.01

New Core Pricing Sourcewell - NJPA				
Item # w/ Whls Pfx	Item Description	UOM	List Prices	Contract Sell Price
132670	CMPBK 80CT POLY CR BLUE	EA	\$ 5.81	\$ 3.01
132667	CMPBK 80CT POLY CR PURPLE	EA	\$ 5.81	\$ 3.01
196170	3 PART 5.6X8 INVOICE BOOK 50ST	EA	\$ 8.81	\$ 3.02
2612135	FRESH LINEN DRY AIR FRESHENER	EA	\$ 6.28	\$ 3.02
453731	LYSOL TOILET BOWL CLEANER	EA	\$ 6.23	\$ 3.02
24380499	TR 8IN SCISSOR ST	EA	\$ 6.98	\$ 3.02
885669	METAL MEMO HOLDER BLK	EA	\$ 16.71	\$ 3.04
24346128	MONTHLY TOPSELLER DESK PAD	EA	\$ 8.89	\$ 3.04
452819	60 WATT SPIRAL CFL	EA	\$ 21.12	\$ 3.05
2611666	CINNAMON DRY AIR FRESHENER	EA	\$ 6.28	\$ 3.05
639653	COLOR COMPOSITION BOOK BLUE	EA	\$ 4.82	\$ 3.06
800839	NOTEBOOK SGLE SUBJECT 80SHT	EA	\$ 11.43	\$ 3.06
597569	RAZOR BLADE SCRAPER 3 3/4	EA	\$ 3.52	\$ 3.06
132713	SPRL NTBK QUAD 1SUB BLACK 70CT	EA	\$ 6.19	\$ 3.06
912462	STPLS COMP ASST COLORS WR 80	EA	\$ 6.39	\$ 3.06
885067	SWIFFER STARTER KIT 12/1 COUNT	EA	\$ 6.35	\$ 3.06
479072	RTS 674330 COMPOSITION BOOK	EA	\$ 3.16	\$ 3.07
1290395	1.5IN SIMPLY BINDER RED NOVIEW	EA	\$ 8.30	\$ 3.07
636187	CRAYOLA AIR DRY CLAY	EA	\$ 6.64	\$ 3.07
202408	DIAL COCONUT HAND SOAP 7.5 OZ	EA	\$ 4.71	\$ 3.07
885322	DIAL COMPLETE CRANBERRY PUMP	EA	\$ 5.83	\$ 3.07
413275	1-1/2 RULED CHART TABLET 24X16	EA	\$ 6.99	\$ 3.08
813146	BURN SPRAY PMP 3OZ	EA	\$ 6.64	\$ 3.08
815934	DISPENSER SOAP PRO5000 5000ML-	EA	\$ 36.04	\$ 3.08
132712	SPRL NTBK QUAD 1SUB BLUE 70CT	EA	\$ 6.19	\$ 3.08
132710	SPRL NTBK QUAD 1SUB RED 70CT	EA	\$ 6.19	\$ 3.08
24402454	TR ACCESSORIES HOLDER MESH BLK	EA	\$ 12.57	\$ 3.08
852063	CUT-END MOP COTTON WH 24#	EA	\$ 7.49	\$ 3.09
517391	EXPAND RD WALLETS 5 1/4 EXP RD	EA	\$ 3.45	\$ 3.09
2423397	SPDBLL 2M PWR CLNR EA	EA	\$ 8.38	\$ 3.11
429400	TWIST ERASE III PENCIL .7MM BK	EA	\$ 5.45	\$ 3.11
801068	NOTEBOOK SGLE SUBJECT 8X5 TN	EA	\$ 6.50	\$ 3.12
485088	WITEOUT MICRO CORRECTION FILM	EA	\$ 3.75	\$ 3.12
732779	CORN LOBBY BROOM 34IN HANDLE	EA	\$ 8.15	\$ 3.13
698150	RUB WET MOP HEAD 16IN	EA	\$ 5.88	\$ 3.13
416655	TOOTSIE ROLL MIDGEES 12OZ BAG	EA	\$ 5.22	\$ 3.13
321842	BOTTLE SLKSCR GLANCE SC EA	EA	\$ 5.25	\$ 3.14
812980	DSPR FORK SMARTSTOCK 120 PIECE	EA	\$ 21.70	\$ 3.14
812991	DSPR SPOON SMARTSTOCK 120 PIEC	EA	\$ 21.70	\$ 3.15
1265736	MODEL CLAYAIR HARD 5.3OZ GOLD	EA	\$ 6.30	\$ 3.15
1265737	MODEL CLAYAIR HARD 5.3OZ SILVE	EA	\$ 6.30	\$ 3.15
2658764	AIM HIGH SHAPE NOTEPAD GR 8	EA	\$ 3.49	\$ 3.16
823368	BEE NOTEPAD	EA	\$ 4.32	\$ 3.16
812986	DSPR KNIFE SMARTSTOCK 120 PIEC	EA	\$ 21.70	\$ 3.16
500645	ERASER BLTN BRD CHALK DUSTLESS	EA	\$ 3.92	\$ 3.16
2589307	PURELL CLN/FRSH HND SOAP 12 OZ	EA	\$ 4.92	\$ 3.16
369257	SHORT SLEEVE VIEW BINDER	EA	\$ 10.76	\$ 3.16
103960	12 STEEL RULER	EA	\$ 6.65	\$ 3.17
24373514	2020 14M POLY ASST MONTHLY 4X6	EA	\$ 8.99	\$ 3.17
196105	3-PART 4.2X7.4 SALES ORDER BK	EA	\$ 5.53	\$ 3.17
2611681	LEMON FURNITURE POLISH	EA	\$ 8.31	\$ 3.17
2611744	TROPIC BREEZE DRY AIR FRESHENR	EA	\$ 6.28	\$ 3.17
437780	1SUB NBK SNG PRF 5X7CR 80	EA	\$ 4.11	\$ 3.18
2276174	ACCEL PAD TOPBND LTR WR 100SH	EA	\$ 6.29	\$ 3.18
727844	METAL DUST MOP FRAME 36X5	EA	\$ 4.59	\$ 3.18
885668	METAL PENCIL CUP BLK	EA	\$ 19.61	\$ 3.18
1833622	MONTHLY DESK PAD	EA	\$ 8.15	\$ 3.18
372483	PURELL ADX-12 DISPENSER	EA	\$ 24.04	\$ 3.18
369144	SMARTSTOCK FORK COUNTER DISP	EA	\$ 21.35	\$ 3.18
369143	SMARTSTOCK KNIFE COUNTER DISP	EA	\$ 21.35	\$ 3.18
2641213	TRACING PAD ART1ST 9X12	EA	\$ 3.99	\$ 3.18
331443	3 SBJT ECO FRIENDLY 8.5X11	EA	\$ 14.88	\$ 3.19
486161	3-HOLE BINDER PUNCH ASST	EA	\$ 6.68	\$ 3.19

New Core Pricing Sourcewell - NJPA				
Item # w/ Whls Pfx	Item Description	UOM	List Prices	Contract Sell Price
388266	BOOK PHONE MESSAGE 50/ST/BK	EA	\$ 5.45	\$ 3.19
369142	SMARTSTOCK SPOON COUNTER DISP	EA	\$ 21.35	\$ 3.19
513465	BAG CASH VINYL ZIP 6 X 11 BLE	EA	\$ 6.28	\$ 3.20
24421423	BLUE VINYL ZIPPER WALLET 6 X	EA	\$ 3.50	\$ 3.20
640546	PENTEL ENERGIZE PENCIL .7MM	EA	\$ 3.49	\$ 3.20
387602	MARKER BLUE MAGNUM	EA	\$ 5.94	\$ 3.21
385909	STAPLES LEGAL LETTER TRAY BLK	EA	\$ 10.45	\$ 3.21
385099	METAL PENCIL/CRYN SHARPENER	EA	\$ 5.46	\$ 3.22
812117	PEN UNIBALL VISION ELITE 8MM	EA	\$ 3.86	\$ 3.22
503868	REFILLABLE CORRECTION TAPE	EA	\$ 4.81	\$ 3.22
852064	CUT-END MOP COTTON WH 20#	EA	\$ 6.63	\$ 3.23
1833621	MONTHLY DESKPAD VIRGINPAPER	EA	\$ 9.05	\$ 3.23
483282	DIAL COMPLETE HAND WASH 7.5OZ	EA	\$ 6.38	\$ 3.24
24373506	2020 14M POLY ASST WKLY 4X6	EA	\$ 14.99	\$ 3.25
493215	POCKET 100%RECY 5 1/4 EXP LGL	EA	\$ 4.86	\$ 3.25
329889	PUNCHED METAL LTR SORTER BRNZ	EA	\$ 22.27	\$ 3.25
24394106	RCYCL 5 CMPRTMNT INCLINE SRTR	EA	\$ 12.13	\$ 3.25
102108	SANI CLEANSE 32OZ	EA	\$ 4.45	\$ 3.25
702206	STOREX ANTI SLIP VERTCL SORTER	EA	\$ 9.57	\$ 3.25
847552	TAPE RULE 5/8 INCHES X 12 FEET	EA	\$ 4.40	\$ 3.25
148194	12QT LTCHING STORAGE BIN	EA	\$ 4.19	\$ 3.26
196147	2-PART 5.6X8 PURCHASE ORDER BK	EA	\$ 6.39	\$ 3.26
303816	ABRAHAM LINCOLN POSTER	EA	\$ 3.99	\$ 3.26
303814	CALAMITY JANE POSTER	EA	\$ 3.99	\$ 3.26
1258213	DISH SOAP PUMP CLEMNE 18OZ	EA	\$ 7.00	\$ 3.26
641632	PAD PAPER WATERCLR 9X12	EA	\$ 4.38	\$ 3.26
303815	SEIZE THE DAY POSTER	EA	\$ 3.99	\$ 3.26
343906	10 OZ FOAMING HAND WASH WATERF	EA	\$ 6.29	\$ 3.27
343905	12 OZ GEL HAND WASH WATERFALL	EA	\$ 6.29	\$ 3.27
713709	SEA MINERAL FOAMING HAND WASH	EA	\$ 6.29	\$ 3.27
713704	SEA MINERAL HAND WASH GEL	EA	\$ 6.29	\$ 3.27
752604	GOJO GREEN CRT HND SOAP 7.5 OZ	EA	\$ 4.50	\$ 3.28
1798965	PAPER COMP PIC STORY WH	EA	\$ 3.39	\$ 3.29
918239	1 OUNCE ECONO PUMP	EA	\$ 6.18	\$ 3.29
673774	METHOD LAVEN HANDWASH 12OZ	EA	\$ 6.29	\$ 3.29
673782	METHOD TEA/ALOE FOAMWASH 10OZ	EA	\$ 6.29	\$ 3.29
673777	METHOD TEA/ALOE HANDWASH 12OZ	EA	\$ 6.29	\$ 3.29
712230	NEUTRA AIR FRESH SCENT 10OZ.	EA	\$ 6.99	\$ 3.29
869358	NEUTRA AIR MORNING LINEN	EA	\$ 6.99	\$ 3.29
079710	NOTEBOOK 26-252 COMPOSITION	EA	\$ 10.71	\$ 3.29
823713	PROTRACTOR SFT TOUCH	EA	\$ 4.99	\$ 3.29
641633	WATERCOLORS 8ST AST	EA	\$ 6.47	\$ 3.29
1612036	WINDEX MULTI-SURFACE 23OZ	EA	\$ 3.57	\$ 3.29
836976	ABC & 123 POP-IT BORDERS	EA	\$ 4.99	\$ 3.30
579722	ACCEL NTBK GR4X4 8.5X11 100	EA	\$ 8.24	\$ 3.30
749563	BAGASSE 9X11 NOTEBOOK	EA	\$ 8.94	\$ 3.31
749565	BAGASSE 9X6 NOTEBOOK	EA	\$ 5.83	\$ 3.31
564482	PALMOLIVE ORIG DETERGENT-28OZ	EA	\$ 5.05	\$ 3.31
365911	STPLS MINI ECO CALCULATOR	EA	\$ 6.00	\$ 3.31
951359	CLOROX LIQ BLEACH CLN LIN 64OZ	EA	\$ 5.45	\$ 3.32
618685	COSCO GEL STAMP PAD BLACK #1	EA	\$ 6.25	\$ 3.32
618674	COSCO GEL STAMP PAD RED #1	EA	\$ 6.25	\$ 3.32
166843	MICROGEL STAMP PAD BLUE	EA	\$ 6.00	\$ 3.32
1833623	MONTHLY DESK PAD	EA	\$ 8.75	\$ 3.32
082627	STPLS STAN BINDER 1.5IN BURG	EA	\$ 9.67	\$ 3.32
732807	#24 NON WOVEN CUT ENDWET MOP	EA	\$ 5.57	\$ 3.33
320863	PURELL ORGNL HD SNTZR 8OZ	EA	\$ 6.59	\$ 3.33
235050	SILK SCREENED BOTTLE SUMA BRKP	EA	\$ 5.75	\$ 3.33
2612128	CITRUS BLAST DRY AIR FRESHENER	EA	\$ 5.98	\$ 3.34
727753	DISPOSABLE DUST MOP HEAD 24X5	EA	\$ 13.22	\$ 3.34
1600970	FANTASTIK ALLPURP CLEANR LEMON	EA	\$ 6.58	\$ 3.34
801050	NOTEBOOK SGLE SUBJECT 10X8 TN	EA	\$ 7.59	\$ 3.34
534602	PAD QUAD EFC 10SQ/IN 8.5X11 WE	EA	\$ 11.36	\$ 3.34

New Core Pricing Sourcewell - NJPA				
Item # w/ Whls Pfx	Item Description	UOM	List Prices	Contract Sell Price
641534	BALL 10IN PLAYGROUND RD	EA	\$ 10.02	\$ 3.35
508114	BOOK SKETCH 9 X 12	EA	\$ 7.49	\$ 3.35
455626	BP ADX BK/CHR SOAP DSPR 1250ML	EA	\$ 24.04	\$ 3.36
605444	CRAYOLA WASH WTRCL BINNEYSMITH	EA	\$ 5.24	\$ 3.36
272153	EXPO ERASER EA	EA	\$ 4.68	\$ 3.36
818767	HANDLE BROOM 60 LONG 1-1/8 DI	EA	\$ 9.05	\$ 3.36
849840	HANDLE TAPRD 1-1/8X60 WD	EA	\$ 8.02	\$ 3.36
698149	RUB WET MOP HEAD 24	EA	\$ 7.23	\$ 3.36
348286	STAMP DATER LINE #2	EA	\$ 5.78	\$ 3.36
679524	STPLS 240 8-DIGIT DISPLAY CALC	EA	\$ 14.01	\$ 3.36
572549	STPLS COMP ASST COLORS CR 80	EA	\$ 6.39	\$ 3.36
800267	BANADGES GAUZE ROLL 3	EA	\$ 6.56	\$ 3.37
800258	BANDAGES ELASTIC WRAP 2X5	EA	\$ 6.56	\$ 3.37
800266	BANDAGES GAUZE ROLL 2	EA	\$ 5.98	\$ 3.37
639656	COLORED COMPOSITION BOOK RED	EA	\$ 5.30	\$ 3.37
674330	COMP BOOK 7.5X9.75 80CT	EA	\$ 6.39	\$ 3.37
962513	MARBLE COMP BOOK CR BLUE 80CT	EA	\$ 4.82	\$ 3.37
962512	MARBLE COMP BOOK CR GREEN 80CT	EA	\$ 4.82	\$ 3.37
800296	PAD TRAUMA 5X9	EA	\$ 5.98	\$ 3.37
1116757	PENCIL CUP WHITE ZIG ZAGS	EA	\$ 9.64	\$ 3.37
760825	TRIPLE POWER HD RTU 32OZ	EA	\$ 10.00	\$ 3.37
138750	BINDER RING 2 BK	EA	\$ 10.70	\$ 3.38
1005534	LARGE OVAL PLASTIC CLEAR BOWL	EA	\$ 8.36	\$ 3.38
665620	11X81/2 WALL SIGN-HOLDER	EA	\$ 13.19	\$ 3.39
499673	SHARP 0.7MM PENCIL BLUE	EA	\$ 6.59	\$ 3.39
499681	SHARP 0.9MM PENCIL YELLOW	EA	\$ 6.59	\$ 3.39
499657	SHARP K .5MM PENCIL BLK	EA	\$ 6.59	\$ 3.39
24421422	BLACK VINYL ZIPPER WALLET 6 X	EA	\$ 3.50	\$ 3.40
24421420	CLEAR VINYL ZIPPER WALLET 6 X	EA	\$ 3.50	\$ 3.40
407908	KIDS SCISSOR POINTED	EA	\$ 3.50	\$ 3.40
472597	PENCIL POUCH 3 RING BLACK	EA	\$ 3.50	\$ 3.40
665638	81/2X11 WALL SIGN HOLDER	EA	\$ 13.19	\$ 3.40
405766	CRAYOLA WASH PAINT 16OZ BLUE	EA	\$ 4.91	\$ 3.40
405781	CRAYOLA WASH PAINT 16OZ GREEN	EA	\$ 4.91	\$ 3.40
833334	CRAYOLA WASH PAINT 16OZ ORANGE	EA	\$ 4.91	\$ 3.40
405764	CRAYOLA WASH PAINT 16OZ RED	EA	\$ 4.91	\$ 3.40
405747	CRAYOLA WASH PAINT 16OZ YELLOW	EA	\$ 4.91	\$ 3.40
517212	DYMO BLACK ON CLEAR TAPE	EA	\$ 9.25	\$ 3.40
823987	PAINT WASHABLE CRAYOLA VT	EA	\$ 4.91	\$ 3.40
570686	PAINT WSHBLE 16OZ BN	EA	\$ 4.91	\$ 3.40
837233	SOPRANO SOUNDER	EA	\$ 7.47	\$ 3.40
176857	GLASSES SAFETY BK/BE ANTSCRCH	EA	\$ 3.92	\$ 3.41
1962711	PACON SKETCH DIARY 8.5X11	EA	\$ 6.79	\$ 3.41
127173	STPLS PRIMARY COMP BOOK 100 WR	EA	\$ 5.60	\$ 3.41
712399	6X9 MENS/WOMENS UNISEX SIGN	EA	\$ 10.49	\$ 3.42
177127	GLASSES READ/MAG +1.50 CLR	EA	\$ 4.15	\$ 3.42
100195	MR. CLEAN ANTIBACTERIAL MULTI-	EA	\$ 5.97	\$ 3.42
716613	STPLS PRESSBRD COMP BK 100 WR	EA	\$ 6.27	\$ 3.42
535534	EXPANDING-HANGING POLY FILE	EA	\$ 16.43	\$ 3.44
344017	LTRR FASHN CLPBRD W SLIP SHT	EA	\$ 8.26	\$ 3.44
813529	NTBK WIREBOUND COLLEGE MARGIN	EA	\$ 4.49	\$ 3.44
703660	COMMAND LARGE WIRE HOOK	EA	\$ 4.88	\$ 3.45
395690	COMMAND LG UTILITY HOOK 1/PK	EA	\$ 4.50	\$ 3.46
138834	ECONOMY BINDER 2IN RED	EA	\$ 10.70	\$ 3.46
1438817	AIR FRESHNR DSPR POD	EA	\$ 8.06	\$ 3.47
513168	BOX MAG FILE LTR SZ 11.5X4X9	EA	\$ 5.42	\$ 3.47
750946	SECURE-A-PEN ANTIMICR PEN BLK	EA	\$ 5.15	\$ 3.47
617464	BINDER VIEW 1 BK	EA	\$ 10.60	\$ 3.48
617449	BINDER VIEW 1 WE	EA	\$ 10.60	\$ 3.48
617431	BINDER VIEW 1/2 BK	EA	\$ 10.60	\$ 3.48
522649	DISPLAY CALCULATOR	EA	\$ 5.00	\$ 3.48
936983	LOCTITE GO TO GLUE 1.75OZ	EA	\$ 7.99	\$ 3.48
652167	PAD #2 FELT STAMP RED	EA	\$ 7.25	\$ 3.48

New Core Pricing Sourcewell - NJPA				
Item # w/ Whls Pfx	Item Description	UOM	List Prices	Contract Sell Price
2432399	JOURNAL 1/2IN RULED PICTURE	EA	\$ 3.59	\$ 3.48
2432404	JOURNAL 5/8IN RULED PICTURE	EA	\$ 3.59	\$ 3.48
071654	AMBU RES-CUE KEY CPR FACE SHIE	EA	\$ 6.56	\$ 3.49
1509233	AVERY POLY DEMASK 5PKT DIVIDER	EA	\$ 5.30	\$ 3.49
180693	BIC STYLUS PEN PINK SGK	EA	\$ 6.29	\$ 3.49
601550	BORDETTE 2-1/4IN X 50 GN	EA	\$ 4.15	\$ 3.49
607951	CLEANER WINDEX AERO	EA	\$ 8.51	\$ 3.49
168555	FEBREZE STICK/RFRSH CLN ZEST	EA	\$ 7.31	\$ 3.49
257089	FISKARS 5IN KIDS BLUNT TIP	EA	\$ 3.50	\$ 3.49
24309370	GEL HND SOAP COCONUT WTR 12OZ	EA	\$ 6.29	\$ 3.49
134702	GLAD CLINGWRAP 200FT	EA	\$ 4.67	\$ 3.49
176856	GLASSES EVA CLR/PK ANTSCRCH	EA	\$ 3.69	\$ 3.49
24386794	MRCL LQ GAIN ORIG 6/45OZ	EA	\$ 6.41	\$ 3.49
471594	SWEDISH FISH - 14OZ BAG	EA	\$ 6.34	\$ 3.49
071727	TRI-CUT WATERPROOF TAPE	EA	\$ 6.02	\$ 3.49
712587	COFFEEMATE HAZELNUT 15OZ	EA	\$ 6.73	\$ 3.50
674210	FANTASTIK ALL-PURPOSE SPRAY	EA	\$ 6.81	\$ 3.50
819371	FELT PAD #2 BLACK	EA	\$ 7.25	\$ 3.50
042958	FILTER DRIP COFFEE MAKERS WH	EA	\$ 3.90	\$ 3.50
700937	DISH LIQUID FREE & CLEAR 25 OZ	EA	\$ 6.65	\$ 3.51
177132	SLEEVES KNIT DBL PLY 0IN 144CT	EA	\$ 3.90	\$ 3.51
703453	COMMAND STRIPS & JUMBO HOOK	EA	\$ 5.85	\$ 3.52
24394108	RCYCL DRAWER ORGANIZER	EA	\$ 5.98	\$ 3.52
370094	SCOTCH SUPER GLUE PREC APPL	EA	\$ 4.40	\$ 3.52
302919	CORRUGATE DISPLAY BRD 36X48 WH	EA	\$ 10.52	\$ 3.53
735867	STAMP PAD REFILL INK BLK	EA	\$ 5.99	\$ 3.53
513176	BOX MAG FILE 12.5X4X10 3/8	EA	\$ 5.42	\$ 3.54
761148	STAPLER FULL STRIP BK	EA	\$ 24.29	\$ 3.54
422544	V30 NEMESIS BLACK/I-O	EA	\$ 6.42	\$ 3.54
1706659	BIC ATLANTIS ULTRA COMFORT BLK	EA	\$ 6.15	\$ 3.55
1706657	BIC ATLANTIS ULTRA COMFORT BLU	EA	\$ 6.15	\$ 3.55
617423	BINDER VIEW 1/2 WE	EA	\$ 10.60	\$ 3.55
1465703	PINE SOL CLEANER LAVENDER 60OZ	EA	\$ 8.34	\$ 3.55
520150	SELF-INKING 20ML BLUE	EA	\$ 5.99	\$ 3.55
422540	V30 NEMESIS BLACK/CLEAR	EA	\$ 8.19	\$ 3.55
962499	MARBLE COMP BOOK CR RED 80CT	EA	\$ 4.83	\$ 3.57
510812	SHAPR EL233SB LRG DISPLAY CAL	EA	\$ 4.56	\$ 3.57
1337657	1IN BINDER SIMPLY BLK NON VIEW	EA	\$ 5.36	\$ 3.58
120105	AWARD RIBBONS ACCENTS	EA	\$ 6.89	\$ 3.59
779918	EZ START TAPE 48MMX30YD W/DISP	EA	\$ 7.43	\$ 3.59
614373	SCOTCHBLUE PNTRS TAPE .7X60	EA	\$ 5.49	\$ 3.59
806950	STAPLES ROTARY DESK ORGANIZER	EA	\$ 21.18	\$ 3.59
665588	81/2X11-SLANTED SIGN HOLDER	EA	\$ 13.84	\$ 3.60
641535	BALL 8.5IN PLAYGROUND RD	EA	\$ 7.60	\$ 3.60
2655577	NAMEPLATE HDLR CUBCLE CLR	EA	\$ 6.23	\$ 3.60
579499	STAPLES PENCIL STYLUS	EA	\$ 9.99	\$ 3.60
1337690	1IN SIMPLY BINDER RED NON VIEW	EA	\$ 5.39	\$ 3.61
783627	8IN SQUEEGEE W/ 20IN RED HNDLE	EA	\$ 6.78	\$ 3.61
263251	LYSOL PROF FOAM CLEANER 24 OZ	EA	\$ 6.45	\$ 3.61
430745	WATERCOLOR 8-SEMI MOIST PANS	EA	\$ 5.60	\$ 3.61
321253	SILK SCREENED BTL SPITFIRE SC	EA	\$ 5.75	\$ 3.62
321251	SILK SCREENED BTL TRIAD III	EA	\$ 5.75	\$ 3.62
489562	STAPLES FULLSTRP STAPLER VALPK	EA	\$ 16.95	\$ 3.63
1023377	OFS GROMMET COVER BLACK 2IN	EA	\$ 5.00	\$ 3.64
1023378	OFS GROMMET COVER SILVER 2IN	EA	\$ 5.00	\$ 3.64
499731	PENCIL MECH QUIKCLICK .5MM SM	EA	\$ 5.25	\$ 3.64
499780	PENCIL MECH QUIKCLICK .9MM BY	EA	\$ 5.25	\$ 3.64
788091	PENCIL QUICKER CLICKER 0.7MM	EA	\$ 5.25	\$ 3.64
499715	QUICKER CLICKER .5MM PENCIL BK	EA	\$ 5.25	\$ 3.64
800979	STENO BOOK 6X9 BLE	EA	\$ 5.82	\$ 3.64
811150	WIPE HANDKLEEN 70/TUB EACH	EA	\$ 6.29	\$ 3.64
2611664	GENERAL PURPOSE CLEANER	EA	\$ 8.23	\$ 3.65
697918	KLEENEX INSTANTHAND SANITIZ EA	EA	\$ 4.34	\$ 3.65

New Core Pricing Sourcewell - NJPA				
Item # w/ Whls Pfx	Item Description	UOM	List Prices	Contract Sell Price
488106	LIFE SAVERS BAG PEP-O-MINT	EA	\$ 4.65	\$ 3.65
513889	OPAQUE RECY CLIPBRDS PUR	EA	\$ 7.25	\$ 3.65
2772883	15 MAGNIFYING PLASTIC RULER	EA	\$ 4.75	\$ 3.66
712585	COFFEEMATE FRENCH VANILA 15OZ	EA	\$ 6.43	\$ 3.66
824219	SCOTCH SHIPTAPE 1.88INX22.2YDS	EA	\$ 4.70	\$ 3.66
2681657	15G GORILLA SUPER GLUE GEL	EA	\$ 4.98	\$ 3.67
464679	DISPENSER PAPER CLIP CLEAR	EA	\$ 7.74	\$ 3.67
2071264	FNTSTK DSINFCT/SNTZR 32OZ	EA	\$ 6.52	\$ 3.67
850741	HANDLE WDG HDLE&FRAME	EA	\$ 6.86	\$ 3.67
800896	NOTEBOOK SGLE SUB TP OPN 80SH	EA	\$ 14.57	\$ 3.67
520147	SELF-INKING 20ML BLACK	EA	\$ 5.99	\$ 3.67
520149	SELF-INKING 20ML RED	EA	\$ 5.99	\$ 3.67
423270	UVEX PROT CLEAR LENS	EA	\$ 7.83	\$ 3.67
1489917	STPLS 3SUB NTBK CR 8.5X11 ASST	EA	\$ 3.79	\$ 3.68
471544	MAGNETIC PUSH STYLE STPLE RMV	EA	\$ 7.69	\$ 3.69
890392	NTBK STENO GREGG WHITE 80 SHEE	EA	\$ 7.05	\$ 3.69
883135	STUDENT BULLSEYE COMPASS	EA	\$ 19.90	\$ 3.69
915427	VIREX TB RTU DISFTNT CLNR	EA	\$ 6.22	\$ 3.69
428409	MASTER COMBO PADLOCK *T	EA	\$ 7.55	\$ 3.70
1189272	CMMND LRG REFILL STRIPS	EA	\$ 4.45	\$ 3.71
800821	NOTEBOOK SGL SUBJECT 100 SHT	EA	\$ 13.93	\$ 3.71
800297	SCISSORS 4-1/2 NICKL PLT	EA	\$ 4.42	\$ 3.71
485150	WITEOUT EXACTLINER CORRECTION	EA	\$ 4.35	\$ 3.72
24380411	TR BUSINESS CARD HOLDER WHITE	EA	\$ 3.84	\$ 3.72
914426	7X5 WALL SIGN HOLDER	EA	\$ 8.54	\$ 3.73
129676	POST-IT CORRECT TAPE 2 LINE 1	EA	\$ 4.68	\$ 3.73
837546	SPLS 6FT RF COAXIAL VIDEO CABL	EA	\$ 18.20	\$ 3.74
806384	GOJO GOLD/KLN ANTMC SOAP 800ML	EA	\$ 8.53	\$ 3.75
414061	LIQUID TEMPERA PAINTS 16 OZ.	EA	\$ 5.14	\$ 3.75
738054	PRANG TEMPERA BLACK 16OZ	EA	\$ 5.14	\$ 3.75
738039	PRANG TEMPERA BLUE 16OZ	EA	\$ 5.31	\$ 3.75
738021	PRANG TEMPERA GREEN 16OZ	EA	\$ 5.31	\$ 3.75
737999	PRANG TEMPERA RED 16OZ	EA	\$ 5.14	\$ 3.75
738062	PRANG TEMPERA WHITE 16OZ	EA	\$ 5.31	\$ 3.75
738013	PRANG TEMPERA YELLOW 16OZ	EA	\$ 5.31	\$ 3.75
766121	ERASER DRY 920-335	EA	\$ 6.33	\$ 3.76
819372	ROLL-ON STAMP PAD INK RED	EA	\$ 6.50	\$ 3.76
727775	DISPOSABLE DUST MOP HEAD 36X5	EA	\$ 18.08	\$ 3.77
138776	ECOMONY BINDER 2IN BLK-LH	EA	\$ 11.61	\$ 3.77
521930	PEN CORRECT FN PT 12ML WE	EA	\$ 4.19	\$ 3.77
333725	SCOTCH SHIPTAPE DISP 2X800 BCA	EA	\$ 4.70	\$ 3.77
848855	SEVEN GEN MULTI SURFACE CLNR	EA	\$ 7.06	\$ 3.77
808417	SOFTALK CORD DETANGLER BLACK	EA	\$ 7.99	\$ 3.77
082648	STPLSSTAN VIEW BNDR 1.5IN ORNG	EA	\$ 12.43	\$ 3.77
24377305	TR SPRL NTBK M 80 NR BLK	EA	\$ 8.99	\$ 3.77
520072	BINDER VIEW 1 BK	EA	\$ 8.81	\$ 3.78
793185	DESIGNER NICKLE HOOK MEDIUM	EA	\$ 5.35	\$ 3.78
150004	FREE & CLEAR BABY WIPES 64PK	EA	\$ 5.91	\$ 3.78
422541	V30 NEMESIS BLACK/CLEAR AF	EA	\$ 6.48	\$ 3.78
377022	CORRECTION PEN FINE .24 WE	EA	\$ 3.90	\$ 3.78
1290396	1.5IN SIMPLY BINDER NAVY NON V	EA	\$ 8.33	\$ 3.79
665596	81/2X11-STANDUP SIGN HOLDER	EA	\$ 13.92	\$ 3.79
762430	ANDERSON STICK PRETZELS 40OZ	EA	\$ 8.99	\$ 3.79
450130	COUNTERFEIT DETECTION PEN	EA	\$ 5.50	\$ 3.79
2313292	FEBREZE NOTICEABLES WARMER	EA	\$ 6.98	\$ 3.79
732437	GREENWORKS BATHRM CLNR 24OZ	EA	\$ 5.08	\$ 3.79
824874	PURELL ALOE HD SNTZR 8OZ	EA	\$ 6.30	\$ 3.79
732578	11X8.5 HORZ STAND UP SIGN HLDR	EA	\$ 12.67	\$ 3.80
483608	NEON CLIPBOARD LETTER SIZE	EA	\$ 6.73	\$ 3.80
2750869	BREAKUP OVEN/GRILL CLNR 19OZ	EA	\$ 8.68	\$ 3.81
395581	FORMULA 409 CLNR DEGRSER 32OZ	EA	\$ 8.59	\$ 3.81
323179	PLEDGE MULTI SURFACE CLEANER	EA	\$ 11.87	\$ 3.81
675165	REMOVER STAPLEPRY TYPE	EA	\$ 5.89	\$ 3.81

New Core Pricing Sourcewell - NJPA				
Item # w/ Whls Pfx	Item Description	UOM	List Prices	Contract Sell Price
179386	SAFETY VEST NON ANSI OR	EA	\$ 6.29	\$ 3.81
24402484	TR DESKTOP HUTCH MESH BLACK	EA	\$ 10.00	\$ 3.81
854588	8 POCKET PROJECT ORGANIZER	EA	\$ 3.93	\$ 3.81
497930	ZIPPER RING BINDER 6INX9.5IN	EA	\$ 3.93	\$ 3.81
437445	1ESS/BOOK DET VOICE ML LOG 600	EA	\$ 6.09	\$ 3.83
329530	BANKERS BOX CHART FOLDER KRAFT	EA	\$ 5.23	\$ 3.83
653348	CLEANER STAINLS STEEL	EA	\$ 8.44	\$ 3.83
826589	TABLET CHART 24X16 UNRULD	EA	\$ 6.99	\$ 3.83
848244	SOAP DIAL FOAMING	EA	\$ 5.01	\$ 3.84
422546	V30 NEMESIS BLACK/AMBER	EA	\$ 6.97	\$ 3.84
2706368	FIRST AID TPE/CPR MSK/SCISSORS	EA	\$ 5.30	\$ 3.85
800301	PAD COLD COMPRESS 4X5	EA	\$ 7.75	\$ 3.85
800269	TAPE FIRTAID 1/2X10	EA	\$ 7.78	\$ 3.85
800299	TWEEZER 3 STAINLSS STEEL	EA	\$ 5.22	\$ 3.85
1833625	DURAGLOBE MONTHLY DESK PAD	EA	\$ 10.29	\$ 3.87
2728635	DURAGLOBE MONTHLY DESK PAD	EA	\$ 10.29	\$ 3.87
365734	LETOPEN STAIN ST BLADE ROSE HD	EA	\$ 5.65	\$ 3.87
24380807	TR PENCIL CUP BLACK	EA	\$ 5.25	\$ 3.87
508058	WIREBOUND NOTEBOOKS 10 1/2 X	EA	\$ 4.79	\$ 3.87
2432541	FUSION PENCIL CUP	EA	\$ 3.99	\$ 3.87
24400012	NXT CAT5 CAT6 COUPLER	EA	\$ 3.99	\$ 3.87
24286862	STEREO EARPHONES W/ MICROPHONE	EA	\$ 3.99	\$ 3.87
318488	NEMESIS SFTY GLASSES POL YCARB	EA	\$ 5.10	\$ 3.88
801043	NOTEBOOK SGLE SUBJECT 11X8.5	EA	\$ 9.01	\$ 3.88
472588	STORAGE CONTAINER W/ LID	EA	\$ 8.39	\$ 3.88
724572	WINDEX ANTIBACTERIAL 32OZ	EA	\$ 7.63	\$ 3.88
24073862	CUBO HF TOTE PK	EA	\$ 7.00	\$ 3.89
804327	CURSIVE HANDWRITING	EA	\$ 4.99	\$ 3.89
342955	DPS RCY CUBE DBL COAT HOOK GRY	EA	\$ 10.80	\$ 3.89
422982	HARD HAT 4 PT SUSP WHITE	EA	\$ 6.38	\$ 3.89
177068	HARD HAT CAP STYLE YELLOW	EA	\$ 6.38	\$ 3.89
2675897	PADLANDSCAPE11X9.5WH	EA	\$ 4.88	\$ 3.89
138651	ROUND RING BINDER 1.5 BLK	EA	\$ 8.49	\$ 3.89
841179	STARS	EA	\$ 4.99	\$ 3.89
574314	COMMAND QTZ JUMBO HOOK	EA	\$ 6.08	\$ 3.90
422542	V30 NEMESIS BLACK/SMOKE MIRRO	EA	\$ 10.68	\$ 3.91
369261	1.5IN SHORT SLEEVE VIEW BINDER	EA	\$ 13.69	\$ 3.92
816223	1IN VIEW BINDER BLACK	EA	\$ 10.96	\$ 3.92
816231	1IN VIEW BINDER WHITE	EA	\$ 10.96	\$ 3.92
300244	5 STAR 2SUB NTBK 9.5X6 100 CR	EA	\$ 5.89	\$ 3.92
852061	CUT-END MOP RAYON WH 20#	EA	\$ 10.61	\$ 3.92
520151	FELT STAMP PAD BLACK/RED	EA	\$ 6.90	\$ 3.92
799809	STPLS 3HOLE PUNCH ADJSTBLE-BLK	EA	\$ 17.09	\$ 3.92
321256	GLANCE NA BOTTLE 12X32OZ	EA	\$ 4.76	\$ 3.93
818769	HANDLE BROOM THREADED METAL TI	EA	\$ 8.77	\$ 3.93
532846	STENO BK GREGG RL 60SHT 6X9 GN	EA	\$ 4.41	\$ 3.93
917206	WESTCOTT 8 IN BCA STRAIGHT HAN	EA	\$ 4.06	\$ 3.94
433662	5STR FLR PPR REINF CR 11X8.5	EA	\$ 5.89	\$ 3.94
518498	BOOKLET WYWO WIRE 2PT PINK	EA	\$ 5.45	\$ 3.94
2072330	FIVE STAR 5SUB WIDE RULE 200CT	EA	\$ 9.99	\$ 3.94
727869	METAL DUST MOP FRAME 48X5	EA	\$ 18.91	\$ 3.94
671512	ROYAL DANSK BUTTER COOKIES	EA	\$ 8.64	\$ 3.94
935537	STAPLES COPY/TABLET STAND SLVR	EA	\$ 10.29	\$ 3.94
924529	1IN BETTERBINDER MINI BLACK	EA	\$ 14.21	\$ 3.95
823367	DEODOR ENZYM PLUS ODOR ELIMIN	EA	\$ 11.34	\$ 3.95
510552	PAD CLMNR SDE 9 COL 8.5X11 WE	EA	\$ 9.36	\$ 3.95
2607262	SCENTIVA MULT SRF CLR LAV 32OZ	EA	\$ 6.61	\$ 3.95
935764	SIGHTSAVERS 3IN HANDHELD MGNFR	EA	\$ 7.55	\$ 3.95
704459	COMMAND SPRING CLIP STRIPS	EA	\$ 5.68	\$ 3.96
532986	COMP BK BLK MRBL 120SHT WD MGN	EA	\$ 10.16	\$ 3.97
807727	MULTPURPOSE CLEANER 32 OZ	EA	\$ 6.95	\$ 3.97
505099	SCISSOR STRAIGHT 8 OG	EA	\$ 17.60	\$ 3.97
924443	1IN BETTERBINDER MINI BLUE	EA	\$ 14.22	\$ 3.98

New Core Pricing Sourcewell - NJPA				
Item # w/ Whls Pfx	Item Description	UOM	List Prices	Contract Sell Price
924439	11IN BETTERBINDER MINI WHITE	EA	\$ 14.23	\$ 3.98
567885	C60 TAPE DISPENSER SILVER	EA	\$ 4.98	\$ 3.98
24373509	2020 14M POLY ASST MONTHLY 7X9	EA	\$ 18.99	\$ 3.99
405501	ARTISTA II TEMPERA WHITE PAINT	EA	\$ 4.49	\$ 3.99
2856935	CLOROX MULTISURF COCONUT 32OZ	EA	\$ 6.61	\$ 3.99
1678441	DISH SOAP LIQ 18OZ LIME/SSALT	EA	\$ 6.69	\$ 3.99
168556	FEBREZE STICK/RFRSH FRS MEADOW	EA	\$ 7.31	\$ 3.99
653319	FRESHENER LYSOL FRSH 10OZ	EA	\$ 8.06	\$ 3.99
732218	GREENWORKS CLNR SPRAY 32OZ	EA	\$ 6.41	\$ 3.99
732220	GREENWORKS GLASS CLNR 32OZ	EA	\$ 6.99	\$ 3.99
982571	JEWEL POP TAPE DISP EMERALD	EA	\$ 10.73	\$ 3.99
957756	LYSOL POWER/FREE CTRUS PWR ZST	EA	\$ 6.93	\$ 3.99
673931	METHOD SWT WTR HANDWASH 12OZ	EA	\$ 6.29	\$ 3.99
1833624	NET ZERO CARBON DESK PAD	EA	\$ 10.59	\$ 3.99
811110	NTBK STENO WHITE 6X9 70SHEETS	EA	\$ 6.38	\$ 3.99
990158	ODOR ELIMINATOR ISLAND NECTAR	EA	\$ 10.40	\$ 3.99
075723	ODOR ELIMINATOR WHITE PEACH CI	EA	\$ 10.40	\$ 3.99
327055	ODOR ELIMINATR LAV/FRSH LINEN	EA	\$ 10.40	\$ 3.99
823990	PAINT TEMPRA ARTISTA II 16OZ O	EA	\$ 4.49	\$ 3.99
1465701	PINE SOL FLOOR CLNR 32OZ	EA	\$ 5.32	\$ 3.99
167887	PLEDGE MULTISURF CLNR 16OZ	EA	\$ 7.77	\$ 3.99
824488	ROPE JUMP 16FT ASSORTED	EA	\$ 5.36	\$ 3.99
2362164	RTS 2519632	EA	\$ 7.07	\$ 3.99
327139	SEE SKU 1869816	EA	\$ 6.80	\$ 3.99
908575	SOFTSOAP KITCHEN FRESH HANDS	EA	\$ 6.23	\$ 3.99
886836	SUPER GLUE 4G GEL	EA	\$ 5.49	\$ 3.99
24402485	TR JUMBO PENCIL CUP MESH BLACK	EA	\$ 6.00	\$ 3.99
435364	TWIST ERASE III 07 RED	EA	\$ 5.45	\$ 3.99
435366	TWIST ERASE III 09 BLUE	EA	\$ 5.45	\$ 3.99
429398	TWIST ERASE III PENCIL .5MM BK	EA	\$ 5.45	\$ 3.99
2609668	WRITE AND ERASE DIVIDER 8TAB	EA	\$ 6.24	\$ 3.99
943860	FRIXION GEL BLU MED REF 3PK	EA	\$ 5.01	\$ 4.00
161493	STARS ACCENTS	EA	\$ 8.70	\$ 4.00
825614	TRAY TOTE TEAL	EA	\$ 6.36	\$ 4.00
682871	XCELLENCE 10 PC MATH SET	EA	\$ 5.72	\$ 4.00
184788	1.5OZ SORTKWIK ENHANCED ERGO.	EA	\$ 7.65	\$ 4.01
103986	15 STEEL RULER	EA	\$ 8.44	\$ 4.01
733302	8IN GRAY POLY COUNTER BRUSH	EA	\$ 7.38	\$ 4.01
421175	CMPBK POLY 7.5X9.75 WR 80CT	EA	\$ 7.45	\$ 4.01
913849	ENVY AEROSOL 12X19 OZ	EA	\$ 10.27	\$ 4.01
24380513	TR 8IN SCISSOR ERG BNT STNL BK	EA	\$ 7.55	\$ 4.01
848995	10IN DECK BRUSH CREAM POLYPRO	EA	\$ 10.92	\$ 4.02
372238	BINDER FOLDER WITH 4 SLIDING P	EA	\$ 8.15	\$ 4.02
740824	CRAYOLA WASH WTRCLRS 16 OVAL	EA	\$ 5.07	\$ 4.02
847515	KLEENGUARD A40 COVERALL XL	EA	\$ 8.57	\$ 4.02
329866	LS-270G 8 DIGIT DISPLAY CALC	EA	\$ 10.99	\$ 4.02
274753	12 ENGINEER SCALE	EA	\$ 6.40	\$ 4.03
122119	4X6 BLK CRD FILE	EA	\$ 6.58	\$ 4.03
1000332	ENFORCER WASP/HORNET 16OZ	EA	\$ 6.64	\$ 4.03
2519632	FEBREZE AIR MEADOWS/RAIN8.8OZ	EA	\$ 6.33	\$ 4.03
741071	METHOD TUB & TILE SPRAY 28OZ	EA	\$ 8.00	\$ 4.03
2075057	MR.CLEAN SPRAY W FEBRZE MD&RN	EA	\$ 5.29	\$ 4.03
607997	SANITIZER HND KCCARE 8OZ	EA	\$ 8.90	\$ 4.03
1601000	SCRUB BBLS GRIMEFIGHTER 32OZ	EA	\$ 7.85	\$ 4.03
823492	1/2 DURABLE VIEW BINDER BLACK	EA	\$ 10.96	\$ 4.04
820928	1/2 DURABLE VIEW BINDER WHITE	EA	\$ 10.96	\$ 4.04
225075	FILE STEP	EA	\$ 31.49	\$ 4.04
430488	GLDFBR WIRBND PRJ.PLNR 84CT	EA	\$ 10.72	\$ 4.04
764098	INSECTICIDE RAID ANT&ROCH	EA	\$ 7.89	\$ 4.04
378349	WATERCOLORS W/BRUSH AST	EA	\$ 6.79	\$ 4.04
505875	STAMP PAD FELT SZ 2 BK	EA	\$ 5.62	\$ 4.05
1833626	MONTHLY DESK PAD VINLY STRIP	EA	\$ 10.59	\$ 4.05
811050	NTBK STENO GREGG GREEN 80 SHEE	EA	\$ 6.92	\$ 4.05

New Core Pricing Sourcewell - NJPA				
Item # w/ Whls Pfx	Item Description	UOM	List Prices	Contract Sell Price
24384024	NXT 6FT MICRO CABLE BLK	EA	\$ 15.99	\$ 4.05
513887	OPAQUE RECY CLIPBRDS YLW	EA	\$ 7.25	\$ 4.05
729035	COMMAND BRUSH NICKEL HOOK LG	EA	\$ 8.48	\$ 4.06
886224	SCOTCH SURE STRT TP W LRG DISP	EA	\$ 7.23	\$ 4.06
400726	VINYL RING BINDER 8.5X5.5	EA	\$ 8.80	\$ 4.06
852062	CUT-END MOP COTTON WH 32#	EA	\$ 9.70	\$ 4.07
633699	DUST-OFF 3.5OZ	EA	\$ 6.99	\$ 4.07
587432	PAPERFILR WIDE RULEDWE	EA	\$ 6.29	\$ 4.07
466493	STAPLES 120 WALLET CALCULATOR	EA	\$ 6.15	\$ 4.07
398758	CLIPBOARD PLASTIC	EA	\$ 7.25	\$ 4.08
029741	HP-200 STEREO HEADPHONES	EA	\$ 6.99	\$ 4.08
071270	RED CROSS EMERGENCY FIRST AID	EA	\$ 7.18	\$ 4.08
333666	3M SPRAY DESK CLEANER	EA	\$ 9.32	\$ 4.09
825503	BOOK CLASS RECORD BOOK	EA	\$ 5.88	\$ 4.09
24073864	CUBO HF TOTE BE	EA	\$ 7.00	\$ 4.09
24073865	CUBO HF TOTE BK	EA	\$ 7.00	\$ 4.09
24073866	CUBO HF TOTE GN	EA	\$ 7.00	\$ 4.09
24073885	CUBO HF TOTE GY	EA	\$ 7.00	\$ 4.09
24073861	CUBO HF TOTE NT	EA	\$ 7.00	\$ 4.09
24073863	CUBO HF TOTE TL	EA	\$ 7.00	\$ 4.09
304204	STENO PAD 80CT RECYCLE	EA	\$ 6.08	\$ 4.09
540526	WASTECAN 7GAL GRAY PLASTIC	EA	\$ 14.54	\$ 4.09
895391	BRUSH TOILET BOWL 14.5 EACH	EA	\$ 4.61	\$ 4.10
1548804	LTR SORTER ACRYLIC BLUE EDGE	EA	\$ 10.68	\$ 4.10
329886	PUNCHED METAL DESK ORGNZR BRNZ	EA	\$ 29.17	\$ 4.10
24373507	2020 14M POLY ASST WKLY 5X8	EA	\$ 18.99	\$ 4.11
520106	ECONOMY VIEW 2IN WHITE	EA	\$ 13.83	\$ 4.11
132674	QUAD RULE COMPBK 5X5 BLU 80CT	EA	\$ 5.04	\$ 4.11
132672	QUAD RULE COMPBK 5X5 GRN 80PK	EA	\$ 5.04	\$ 4.11
082637	STPLS STAN BINDER 1IN BLK	EA	\$ 5.97	\$ 4.11
430603	3SUB NBK SNG PRF 6.5X9.5CR 138	EA	\$ 5.76	\$ 4.12
515176	CLIP LARGE CUBICLE MOUNT GRAY	EA	\$ 5.74	\$ 4.12
169791	EYEWEAR HLRSR BLK/MIR BLUE LNS	EA	\$ 8.60	\$ 4.12
177133	GLASSES UVEX MRCRY CLR ANTSCRC	EA	\$ 7.52	\$ 4.13
453733	POLISHER FURNITR OLD ENG.	EA	\$ 7.46	\$ 4.13
940489	WOWPAD MOUSE PAD GERBERAS	EA	\$ 8.99	\$ 4.13
940490	WOWPAD MOUSE PAD MOUNTAIN LAKE	EA	\$ 8.99	\$ 4.13
940488	WOWPAD MOUSE PAD TROPHOLIDAY	EA	\$ 8.99	\$ 4.13
369738	PAD DUAL PERF CR LTR CA	EA	\$ 9.71	\$ 4.14
369746	PAD DUAL PERF LAW CA	EA	\$ 9.71	\$ 4.14
503243	REPT COVR PRSBD 3 IN LTR DKBLE	EA	\$ 4.65	\$ 4.15
503201	REPT COVR PRSBD 3 IN LTR RD	EA	\$ 4.65	\$ 4.15
202580	CLEANR WINDEX TRGR 32OZ	EA	\$ 8.40	\$ 4.16
434653	DURABLE VIEW BNDR 1.5IN BLUE	EA	\$ 13.95	\$ 4.16
1130772	HIGH TEMPERATURE MINI GLUE GUN	EA	\$ 4.65	\$ 4.16
609878	NOTEBOOK WRBND 8X5 ASST 160SHT	EA	\$ 7.39	\$ 4.16
1237417	POSTIT DRYERASE CLEANING CLOTH	EA	\$ 5.43	\$ 4.16
2675655	BOOKMONEY RECEIPT DUP	EA	\$ 4.29	\$ 4.16
614315	BINDER FLEXIBLE 1/2IN BLUE	EA	\$ 7.85	\$ 4.17
196162	2 PART 5.6X8.4 INVOICE BOOK	EA	\$ 6.39	\$ 4.18
901628	FOCUS NOTES 1SUBJ NTBK11X9 100	EA	\$ 10.33	\$ 4.18
1458093	GORILLA GLUE 2OZ BROWN	EA	\$ 4.99	\$ 4.18
822759	PAD DUAL PERF CR LTR WE	EA	\$ 9.30	\$ 4.18
869137	PURELL GEL HD SNTZR 12OZ	EA	\$ 9.30	\$ 4.18
086767	7 POCKET EXPANDING BLUE	EA	\$ 8.09	\$ 4.19
086766	7 POCKET EXPANDING GREEN	EA	\$ 8.09	\$ 4.19
2708420	DISH LIQUID SEA MINERALS 18OZ	EA	\$ 6.69	\$ 4.19
455616	ELMERS OFFC GLUSTIK REPOSITION	EA	\$ 4.28	\$ 4.19
2707559	METHOD DISH LIQUID LAVNDR 18OZ	EA	\$ 7.00	\$ 4.19
1074211	SAFTY VEST MESH CLS2 ZPR LY 2X	EA	\$ 8.54	\$ 4.19
2611677	CARPET & UPHOLSTERY SPOT RMVR	EA	\$ 8.03	\$ 4.20
485720	FILE BANDS	EA	\$ 4.25	\$ 4.20
082636	STPLS STAN BINDER 1IN BLUE	EA	\$ 5.97	\$ 4.20

New Core Pricing Sourcewell - NJPA				
Item # w/ Whls Pfx	Item Description	UOM	List Prices	Contract Sell Price
331440	5 SBJCT ECO FRIENDLY 8.5X11	EA	\$ 21.02	\$ 4.21
2529933	BLK PASSIVE WHOLE-ROOM DSPNSR	EA	\$ 14.87	\$ 4.21
812417	BRUSH UTILITY PLASTIC HANDLE 8	EA	\$ 8.45	\$ 4.21
2611674	STAINLESS STEEL CLNR/MAINTAINR	EA	\$ 8.27	\$ 4.21
2126504	11X8COLORING DESK BOTANICA	EA	\$ 8.99	\$ 4.22
601876	PAPER HNDWRTNG 2ND &3RD GRDE	EA	\$ 10.69	\$ 4.23
976177	STPLS STAN VIEW BNDR 2IN BLK	EA	\$ 13.06	\$ 4.23
493210	WALLET 100% RECY 5 1/4 EXP LTR	EA	\$ 8.31	\$ 4.23
493212	WALLET 100%RECY 5 1/4 EXP LGL	EA	\$ 8.31	\$ 4.23
957421	FOCUSNOTES 8.5X11.75 PAD 50SHT	EA	\$ 5.64	\$ 4.24
141876	ITALY LIBRARY POCKETS	EA	\$ 8.72	\$ 4.24
141867	LEOPARD LIBRARY POCKETS	EA	\$ 6.99	\$ 4.24
764756	PURELL OCEAN AA HD SNTZR 8OZ	EA	\$ 6.69	\$ 4.24
764108	PURELL SRPG BLM HD SNTZR 8OZ	EA	\$ 6.69	\$ 4.24
141861	RED WHITE DOT LIBRARY POCKETS	EA	\$ 6.99	\$ 4.24
1601001	PLEDGE AERO FURN SPRAY 9.7OZ	EA	\$ 12.37	\$ 4.25
274746	12 ARCHITECT SCALE	EA	\$ 6.40	\$ 4.26
256487	1SUB NBK SNG PRF 9X11CR 90	EA	\$ 9.28	\$ 4.27
222517	MESH DESKTOP HUTCH BLACK	EA	\$ 19.12	\$ 4.27
953993	DRING BNDR W/LBL HLDR 1IN GRN	EA	\$ 11.59	\$ 4.28
138719	ROUND RING BINDER 1.5 BLUE	EA	\$ 8.49	\$ 4.28
2193644	CPR MASK/BARRIER REFILL BOX	EA	\$ 4.42	\$ 4.29
833153	BOOK CLASS RECORD BOOK	EA	\$ 6.20	\$ 4.29
825501	BOOK LESSON PLAN BOOK	EA	\$ 6.10	\$ 4.29
833128	BOOK LESSON PLAN BOOKS	EA	\$ 6.10	\$ 4.29
2623225	FILE EXP 7PKT LTR BK	EA	\$ 8.81	\$ 4.29
1032409	GLASSES V30 NEMESIS SMK AF	EA	\$ 5.61	\$ 4.29
637085	KRAZY GLUE COLOR CHANGE BRUSH	EA	\$ 4.50	\$ 4.29
391431	LABEL TAPE WHITE/PLASTIC LETRA	EA	\$ 9.25	\$ 4.29
294322	NOTEBK 3SUB 11X8.5 120 CT	EA	\$ 7.09	\$ 4.29
24330742	SCOTCHBRITE DISH WAND SCRUBBER	EA	\$ 4.55	\$ 4.29
837370	SPLS 6FT USB 2.0 CABLE	EA	\$ 20.99	\$ 4.29
652427	STAEDTLER PREMIUM PENCIL SHARP	EA	\$ 5.95	\$ 4.29
417175	STUDENT PLANNER	EA	\$ 8.90	\$ 4.29
423222	ULTRA-SPEC 2001 OTG (OVER-THE-	EA	\$ 7.61	\$ 4.29
574304	COMMAND METAL HOOK	EA	\$ 7.75	\$ 4.30
079817	MARKER 85005 MEAN STREAK YEL	EA	\$ 7.87	\$ 4.30
730288	20 IN PLASTIC UTILITY BRUSH	EA	\$ 7.93	\$ 4.31
733031	MICROFIBER WET PAD 5 X 18 BLUE	EA	\$ 9.67	\$ 4.31
608507	REFILL LITMS APLE&SPCE	EA	\$ 8.32	\$ 4.31
608503	REFILL LTEMST NATVE MANGO	EA	\$ 8.91	\$ 4.31
670994	REFILL TIMMST CLN & FRSH	EA	\$ 7.26	\$ 4.31
136621	SPLS BEADED MSE WST RST BLA	EA	\$ 13.21	\$ 4.31
895450	COVER BDR PSBD LTR RED	EA	\$ 4.89	\$ 4.32
082622	STPLS STAN BINDER 2IN BURG	EA	\$ 12.55	\$ 4.32
1035326	GLASSES DALLAS BK/GRY LENS	EA	\$ 10.68	\$ 4.33
138735	ROUND RING BINDER 1.5 RED	EA	\$ 8.49	\$ 4.33
628042	WRITE N STICK RECEIPT BOOK	EA	\$ 4.68	\$ 4.33
821134	BNDR 3RG VU1IN WE	EA	\$ 6.49	\$ 4.35
477710	CHART TABLET 24 X32 1-1/2 RUL	EA	\$ 11.19	\$ 4.36
379127	DURABLE BINDER 1.5IN BLACK	EA	\$ 9.18	\$ 4.36
379128	DURABLE BINDER 1.5IN BLUE	EA	\$ 9.18	\$ 4.36
379129	DURABLE BINDER 1.5IN BURG	EA	\$ 9.18	\$ 4.36
379130	DURABLE BINDER 1.5IN GREEN	EA	\$ 9.18	\$ 4.36
372485	MICROFIBER MITT WITHOUT THUMB	EA	\$ 10.12	\$ 4.36
859450	GOIRLLA SUPER GLUE 15G	EA	\$ 4.99	\$ 4.37
607942	PURELL ALOE HD SNTZR 12OZ	EA	\$ 9.26	\$ 4.38
847516	APRON COVERALL XXL WE	EA	\$ 8.57	\$ 4.39
084380	ARC NEOPRENE POCKET	EA	\$ 8.99	\$ 4.39
653323	CLEANER FOAM LYSOLIC 24OZ	EA	\$ 7.42	\$ 4.39
935763	SIGHTSAVERS 2X4IN MAGNIFIER	EA	\$ 8.40	\$ 4.39
815045	CLEANER GP SE #78	EA	\$ 6.64	\$ 4.40
369627	HANDWASH KTCHN LEMONGRASS 18OZ	EA	\$ 4.99	\$ 4.40

New Core Pricing Sourcewell - NJPA				
Item # w/ Whls Pfx	Item Description	UOM	List Prices	Contract Sell Price
683572	SOAP SQUIRTING PALM BRUSH	EA	\$ 8.99	\$ 4.40
734504	MICROBAN POINT STUDENT SCISSOR	EA	\$ 6.00	\$ 4.41
24418510	PLASTIC COIN TRAYS SBA	EA	\$ 9.75	\$ 4.41
901359	CUP PCL JMBO MESH BK	EA	\$ 11.26	\$ 4.42
478810	DURABLE BNDR 1IN W/LBL HLDR BK	EA	\$ 7.73	\$ 4.42
800282	FIRST AID RESCUE BREATHER	EA	\$ 6.61	\$ 4.42
266429	WASTECAN 7GAL BLU RECY PLASTIC	EA	\$ 13.75	\$ 4.42
598396	ENFORCER 20SEC ROACH KLR 16OZ	EA	\$ 9.09	\$ 4.43
784420	TOOL 4N1 PKT SCREWDRVR BK	EA	\$ 8.99	\$ 4.43
736031	HANDSET COIL CORD 12FT BLACK	EA	\$ 9.99	\$ 4.45
161340	BOOKS ACCENTS	EA	\$ 8.70	\$ 4.46
812279	PENCIL CUP HOLDER	EA	\$ 7.55	\$ 4.46
506998	KNIFE UTILITY XACTO #1	EA	\$ 5.11	\$ 4.47
2093676	SPLS NETWORK COUPLER	EA	\$ 16.37	\$ 4.47
818610	CONTAINR SHARPS RD	EA	\$ 8.54	\$ 4.48
609114	FASTNERS PREMIUM SET 2IN	EA	\$ 11.20	\$ 4.48
884777	NATURAL DISH LIQ LAVENDER 25OZ	EA	\$ 7.68	\$ 4.48
663698	SUPER TOILET BOWL CADDY WHITE	EA	\$ 7.85	\$ 4.48
815040	CLEANER TOILET BOWL SE #71	EA	\$ 9.59	\$ 4.49
453739	CLOROX CLEAN UP SPRAY 32OZ	EA	\$ 11.85	\$ 4.49
903958	CRAYOLA AIR DRY CLAY 2.5 LB TE	EA	\$ 6.64	\$ 4.49
163316	EXPO MICROFIBER CLEANING CLOTH	EA	\$ 7.61	\$ 4.49
163388	GLOVE DISPNSR SSTL HORIZNTL WE	EA	\$ 7.62	\$ 4.49
420127	LUBRIDERM LOTIONUNSCENT 16OZ	EA	\$ 8.28	\$ 4.49
692809	MEDIUM PAINT BRUSHES SET OF 4	EA	\$ 6.23	\$ 4.49
1465702	PINE SOL CLEANER LEMON 60OZ	EA	\$ 9.49	\$ 4.49
395580	PINE SOL CLEANER PINE 60OZ	EA	\$ 9.61	\$ 4.49
844713	PURELL HD SNTZR 12OZ	EA	\$ 8.32	\$ 4.49
851644	SUPERSTICH COTTON 1IN WH MD	EA	\$ 12.80	\$ 4.49
2191478	100 PK CD/DVD PAPER SLEEVES	EA	\$ 7.99	\$ 4.50
2728656	COLORING 12MO DESKPAD BOTANICA	EA	\$ 9.59	\$ 4.50
1116755	LETTER SORTER WHITE ZIG ZAGS	EA	\$ 17.22	\$ 4.50
24385090	RY20 AAG DAILY DESK REFILL 3X6	EA	\$ 7.79	\$ 4.50
331534	SANITIZR QUAT PPR 0-400PPM15FT	EA	\$ 21.41	\$ 4.50
845659	DEODORIZR VIAFRESH ODOR 1QT	EA	\$ 30.00	\$ 4.51
399168	DURAFLEX POLY NOTEBOOK BLACK	EA	\$ 8.14	\$ 4.51
700933	SEVGEN TOILETBOWL CLEANER 32OZ	EA	\$ 5.89	\$ 4.51
24323298	STAPLES ENV MOISTENER	EA	\$ 5.99	\$ 4.51
662502	5X8 BLK CARD FILE	EA	\$ 10.58	\$ 4.52
385752	MESH LARGE PENCIL CUP BLACK	EA	\$ 12.79	\$ 4.52
372623	3 PART MONEY/RENT RECEIPT BOOK	EA	\$ 5.54	\$ 4.53
913923	SPLS PAMPHLET LIT HOLDER	EA	\$ 10.71	\$ 4.53
662280	LYSOL 4 IN 1 LEMON CLNR 32OZ	EA	\$ 6.78	\$ 4.54
450768	20 WATT 12 VOLT HALOGEN BULB	EA	\$ 10.82	\$ 4.55
520064	BINDER VIEW 1 WE	EA	\$ 8.81	\$ 4.55
2418404	CABLES TO GO 6FT USB A TO MIN	EA	\$ 7.99	\$ 4.55
1037552	GLASSES BULLSEYE CLR AS/AF	EA	\$ 5.40	\$ 4.55
857838	WASTECAN 7GAL BEIGE PLASTIC	EA	\$ 14.56	\$ 4.55
124867	WASTECAN 7GAL BLACK PLASTIC	EA	\$ 14.57	\$ 4.55
1035327	GLASSES DALLAS BK/CLR AF LENS	EA	\$ 7.74	\$ 4.56
222397	FLSLGHT LED 2D HDTY PLSTC YEL	EA	\$ 6.99	\$ 4.57
1869816	SCENTED OIL CALM WATER/SPA EA	EA	\$ 7.79	\$ 4.57
075721	SCENTED OIL FRSH PTL/PEACH EA	EA	\$ 7.79	\$ 4.57
1869806	SCENTED OIL HAWAIIAN BLSSM EA	EA	\$ 7.79	\$ 4.57
936137	SCENTED OIL MACNTOSH APPLE EA	EA	\$ 7.79	\$ 4.57
940498	AIR FRESHNR DAISY CITRUS YELLW	EA	\$ 10.60	\$ 4.58
940496	AIR FRESHNR DAISY RASPBYP PRPL	EA	\$ 10.60	\$ 4.58
24418514	ALUMINUM COIN TRAY- DIMES	EA	\$ 7.60	\$ 4.58
24418506	ALUMINUM COIN TRAY- NICKELS	EA	\$ 7.60	\$ 4.58
24418512	ALUMINUM COIN TRAY- PENNIES	EA	\$ 7.60	\$ 4.58
24418509	ALUMINUM COIN TRAY- QUARTERS	EA	\$ 7.60	\$ 4.58
132757	FANTSTIK ALLPRP CLNR 5IN1 32OZ	EA	\$ 6.58	\$ 4.58
563782	REFILL WRDLW ACAPO SPLASH	EA	\$ 8.71	\$ 4.58

New Core Pricing Sourcewell - NJPA				
Item # w/ Whls Pfx	Item Description	UOM	List Prices	Contract Sell Price
563796	REFILL WRLDWN APPLE&SPICE	EA	\$ 8.71	\$ 4.58
513598	TRAY ALUM STORAGE QUARTER OG	EA	\$ 8.48	\$ 4.58
949951	3M DUCT TAPE BLACK	EA	\$ 5.85	\$ 4.59
950461	3M DUCT TAPE BLUE	EA	\$ 5.85	\$ 4.59
949971	3M DUCT TAPE YELLOW	EA	\$ 5.85	\$ 4.59
477354	BEAR NAKED GRANOLA FRUIT & NUT	EA	\$ 8.44	\$ 4.59
395515	MICRELL ANTIBC PCMX SOAP 12 OZ	EA	\$ 7.68	\$ 4.59
1074214	SAFTY VEST MESH CLS2 ZPR OR 2X	EA	\$ 8.54	\$ 4.59
2846373	RUBBERIZED BLACK ID BADGE	EA	\$ 4.99	\$ 4.60
2846369	RUBBERIZED BLUE ID BADGE	EA	\$ 4.99	\$ 4.60
896554	STPLS EXP FLE 7PKT BLK	EA	\$ 8.54	\$ 4.60
374818	.5 IN WHITE BASIC BINDER	EA	\$ 7.33	\$ 4.61
617480	BINDER VIEW 1.5 BK	EA	\$ 14.59	\$ 4.61
617472	BINDER VIEW 1.5 WE	EA	\$ 14.59	\$ 4.61
812879	DUST PAN STEEL 12 BAKED ENAME	EA	\$ 8.23	\$ 4.61
321614	FILE PREINKED STAMP	EA	\$ 11.92	\$ 4.61
2728797	PASSIVE STNLESS FINISH DSPNSR	EA	\$ 19.84	\$ 4.61
082617	STPLS STAN VIEW BNDR .5 ORANG	EA	\$ 9.78	\$ 4.61
486162	STAPLES MINI STAPLER ASST	EA	\$ 7.14	\$ 4.62
2772901	18 STNLESS RULER NOSLIP CORK	EA	\$ 4.94	\$ 4.63
321648	COMPLETED PREINKED STAMP	EA	\$ 11.35	\$ 4.63
892345	ARC PAGE FLAGS 200	EA	\$ 6.58	\$ 4.64
851633	SCREWDRIVER 4N1 AST COLOR	EA	\$ 6.50	\$ 4.64
275752	COMMAND OUTDOOR HOOKS LARGE	EA	\$ 5.75	\$ 4.65
218271	CALL BELL	EA	\$ 6.83	\$ 4.66
321671	COPY PREINKED STAMP	EA	\$ 11.35	\$ 4.66
396041	MAYFAIR CHEWY FAV MIX 27OZ	EA	\$ 7.99	\$ 4.66
100493	SOPPULL JR CAPACITY CENTE SMK	EA	\$ 36.22	\$ 4.66
975260	WHITE QUICKFIT D RING VIEW BIN	EA	\$ 8.84	\$ 4.66
086855	PERSONALITY PIN CARD STARFISH	EA	\$ 7.95	\$ 4.67
810907	ECOLOGIX RCY NTBK 8 7/8X7 1/8	EA	\$ 8.49	\$ 4.69
886237	NOTEBOOK POLY LETTER BLACK	EA	\$ 25.98	\$ 4.69
958332	SHOT NOTE SPIRAL NTBK 9.5X7.25	EA	\$ 9.99	\$ 4.69
1671311	CLIPBOARD STORAGE BOX BLACK	EA	\$ 13.58	\$ 4.70
815926	CLX HARD SURFACE ANYWHERE 32OZ	EA	\$ 9.11	\$ 4.70
321713	ENTERED PREINKED STAMP	EA	\$ 11.35	\$ 4.70
1035347	GLASSES SWAGGER BK/GRY LENS	EA	\$ 8.45	\$ 4.70
355324	SPEEDY SPINE ROUND RING VIEW 1	EA	\$ 8.79	\$ 4.70
271973	STAPLES HEAVY DUTY KNIFE	EA	\$ 4.85	\$ 4.70
390012	9IN RECYCLED SCISSOR	EA	\$ 22.99	\$ 4.71
852060	CUT-END MOP RAYON WH 24#	EA	\$ 13.96	\$ 4.71
2494341	NCH BIN BL	EA	\$ 8.00	\$ 4.71
2494329	NCH BIN GN	EA	\$ 8.00	\$ 4.71
2494339	NCH BIN PN	EA	\$ 8.00	\$ 4.71
2494338	NCH BIN TL	EA	\$ 8.00	\$ 4.71
603815	SIGN FIRE EXTINGUISHER 4X13	EA	\$ 7.49	\$ 4.71
1608391	STORAGE TOTE BEIGE	EA	\$ 8.00	\$ 4.71
822850	BP FLORAL HAND SOAP 1 GALLON	EA	\$ 15.05	\$ 4.73
1258203	DISH SOAP RFL CLEMTNE 36OZ	EA	\$ 10.25	\$ 4.74
870656	DISINFECTING WIPES 35WPS/PK	EA	\$ 7.25	\$ 4.74
936768	GE 72W ENERGY EFFICIENT HALOGE	EA	\$ 9.89	\$ 4.74
689271	QUICK DRY ADHESIVE 4OZ	EA	\$ 6.80	\$ 4.74
958335	SHOT NOTE PAD 8.5X11 WIDE RULE	EA	\$ 5.55	\$ 4.74
837544	SPLS MINI-STEREO AUDIO CABLE	EA	\$ 13.20	\$ 4.74
24393914	2020 MONTHLY DESKPAD 22X17	EA	\$ 8.51	\$ 4.75
831488	5X8 VIEW BINDER 1IN RED	EA	\$ 10.16	\$ 4.75
186890	BOWL&BRUSH CADDY	EA	\$ 7.85	\$ 4.75
502653	GOO GONE SPRAY GEL 12OZ	EA	\$ 7.90	\$ 4.75
1834204	HOD COMPACT 12 MO DESK PAD	EA	\$ 9.17	\$ 4.75
896371	CLASSIC PEG PUZZLE ASSORTMENT	EA	\$ 7.99	\$ 4.76
2483533	DISNFCT WIPES LEMON SCNT 75/PK	EA	\$ 8.98	\$ 4.76
736029	HANDSET COIL CORD BLACK 25FT	EA	\$ 12.59	\$ 4.76
859929	REFILL YNKE CNDLE HOMSWHO	EA	\$ 11.62	\$ 4.76

New Core Pricing Sourcewell - NJPA				
Item # w/ Whls Pfx	Item Description	UOM	List Prices	Contract Sell Price
24356073	RY20 BS BARCELONA MTHLY 11X8	EA	\$ 15.00	\$ 4.76
706597	TIMEMIST AIRSANITIZER REFILL	EA	\$ 8.88	\$ 4.76
949958	3M DUCT TAPE ORANGE	EA	\$ 5.85	\$ 4.77
609879	NTBK WRBND 11X8.5 ASST 80SHT	EA	\$ 8.89	\$ 4.77
892343	ACCEL 6.5X9.5 SPINEGUARD 2 SUB	EA	\$ 14.75	\$ 4.78
24374928	2020 WALL MNTH VRT 8X11	EA	\$ 11.86	\$ 4.79
673761	CLEANER SPRAY PINK GRAPEFR	EA	\$ 7.59	\$ 4.79
822851	FMX WHT FOAM SOAP DSPNR 1250ML	EA	\$ 24.04	\$ 4.79
1110898	METER STICK RULER	EA	\$ 4.99	\$ 4.79
24324081	MSKN PRO PAD SM BLK	EA	\$ 4.95	\$ 4.79
507031	MURPHYS OIL SOAP 22OZ ORANGE S	EA	\$ 6.50	\$ 4.79
1869818	ODOR ELIMINATOR COOL/CLEAN EA	EA	\$ 10.40	\$ 4.79
1609236	ODOR ELIMINATOR ZSTY LEMN&LIME	EA	\$ 10.40	\$ 4.79
1882550	ODOR ELIMINATR ORANGE/LEMON	EA	\$ 10.40	\$ 4.79
082631	STPLS STAN BINDER 1.5IN BLK	EA	\$ 8.06	\$ 4.79
607899	ADHESIVE RBR CMNT 8OZ	EA	\$ 6.30	\$ 4.80
321499	PAID PREINKED STAMP	EA	\$ 11.35	\$ 4.80
2715803	SCENTED OIL SWEET LAVENDER	EA	\$ 7.79	\$ 4.80
752032	AIRWICK REFILL FRESH WATERS	EA	\$ 11.04	\$ 4.81
2692650	BNDR POCKET WRTON AST	EA	\$ 5.37	\$ 4.81
733083	MCROFBER WET PAD 5 X 24 BLUE	EA	\$ 11.53	\$ 4.82
24346121	MONTHLY MINI DOODLEPLAN	EA	\$ 9.49	\$ 4.82
24394104	RCYCL DESKTOP FILE ORGZNR	EA	\$ 20.66	\$ 4.82
812483	RECYCLED VERTICAL SORTER	EA	\$ 10.44	\$ 4.82
082643	STPLS STAN VIEW BNDR 2IN PERI	EA	\$ 15.58	\$ 4.82
512658	PAD FOLLOW UP VM LOG BOOK	EA	\$ 6.65	\$ 4.83
976170	STPLS STND VIEW RR .5IN WHT	EA	\$ 9.45	\$ 4.83
819385	TRAUMA RESPONDER	EA	\$ 11.82	\$ 4.83
731100	COTTON DUST MOP HEAD 24 X 5	EA	\$ 9.90	\$ 4.84
771543	DR GRIP BALL PEN MED BLU	EA	\$ 10.00	\$ 4.84
321689	DRAFT PREINKED STAMP	EA	\$ 11.92	\$ 4.84
837558	SPLS CAT5E INLINE COUPLER	EA	\$ 13.58	\$ 4.84
24402490	TR MEDIA BOX MESH BLACK	EA	\$ 19.47	\$ 4.84
648567	YARDSTICK BRASS ENDS	EA	\$ 6.80	\$ 4.84
357521	CARDHOLDER RUBBERIZED BLACK	EA	\$ 4.99	\$ 4.84
038033	CLEAR GT 0.75 BINDERS 1PK	EA	\$ 4.99	\$ 4.84
829037	PERF METAL MESH PENCIL CUP	EA	\$ 4.99	\$ 4.84
1449600	PREMIUM PLAYING CARDS BLUE	EA	\$ 4.99	\$ 4.84
2126645	SURVEILLANCE SIGN	EA	\$ 4.99	\$ 4.84
357732	AVERY 5X8 DV 1/2 BLACK	EA	\$ 10.41	\$ 4.85
357737	AVERY 5X8 DV 1/2 WHITE	EA	\$ 10.41	\$ 4.85
321606	FAXED PREINKED STAMP	EA	\$ 11.35	\$ 4.85
1059589	HOOD DETACHBLE YEL	EA	\$ 9.07	\$ 4.85
513886	OPAQUE RECY CLIPBRDS GRN	EA	\$ 7.25	\$ 4.85
811683	PUTTY KNIFE 1 1/4 BLACK	EA	\$ 8.10	\$ 4.85
1680130	SILK SCREENED BTL CREW TUB/TIL	EA	\$ 5.75	\$ 4.85
976154	STPLS STAN BINDER 1IN GRN	EA	\$ 5.97	\$ 4.85
976153	STPLS STAN BINDER 1IN RED	EA	\$ 5.97	\$ 4.85
592648	MESH WASTEBASKET SQUARE BLACK	EA	\$ 17.50	\$ 4.86
1074219	SAFTY VEST MESH CLS2 LY 2X	EA	\$ 8.05	\$ 4.86
1074220	SAFTY VEST MESH CLS2 OR 2X	EA	\$ 8.05	\$ 4.86
1548812	MAGAZINE WALLFILE ACRYLIC BLUE	EA	\$ 12.68	\$ 4.87
486088	MR.CLEAN LIQ MUSCLE LEMON 30OZ	EA	\$ 9.18	\$ 4.87
382315	OPEN/CLOSED SIGN-CLOCK	EA	\$ 6.49	\$ 4.88
24373513	2020 DESK CALENDAR 22X17	EA	\$ 6.29	\$ 4.89
700938	DISHWASHER POWER FREE & CLEAR	EA	\$ 9.75	\$ 4.89
837537	SPLS 7FT GOLD USB 2.0 CABLE	EA	\$ 34.88	\$ 4.89
2434553	FLASHLIGHT BOX TOOL	EA	\$ 11.49	\$ 4.90
735211	STOREX ANTI SLIP LETTER TRAY	EA	\$ 15.62	\$ 4.90
1231136	7THGEN HNDWSH FREECLEAR UNSCEN	EA	\$ 5.06	\$ 4.91
24380375	TR DESK TRAY B+B 3 COMP BLACK	EA	\$ 5.06	\$ 4.91
949955	3M DUCT TAPE GREEN	EA	\$ 5.85	\$ 4.92
949959	3M DUCT TAPE PINK	EA	\$ 5.85	\$ 4.92

New Core Pricing Sourcewell - NJPA				
Item # w/ Whls Pfx	Item Description	UOM	List Prices	Contract Sell Price
950462	3M DUCT TAPE PURPLE	EA	\$ 5.85	\$ 4.92
949969	3M DUCT TAPE RED	EA	\$ 5.85	\$ 4.92
042224	ANTIMICROBIAL COIL PEN BLACK	EA	\$ 9.77	\$ 4.92
045825	ANTIMICROBIAL COIL PEN BLK	EA	\$ 9.77	\$ 4.92
389524	PIROULINE CREAM FILLED WAFERS	EA	\$ 7.99	\$ 4.92
614451	BINDER FLEXIBLE 1 IN BLUE	EA	\$ 7.85	\$ 4.93
451246	GE 8FT INDR EXT CORD GRAY	EA	\$ 7.99	\$ 4.94
894646	GOJO GREEN CRT SOAP 800ML	EA	\$ 12.15	\$ 4.94
816299	PANEL WALL SIGN HOLDER	EA	\$ 6.22	\$ 4.94
615450	REPORT COVERS PRESSBRD PRONG1	EA	\$ 5.53	\$ 4.94
700939	SEVGEN LEM GEL DETERGENT 42OZ	EA	\$ 9.77	\$ 4.94
082657	STPLS STAN VIEW BNDR 1IN CHAR	EA	\$ 9.78	\$ 4.94
082654	STPLS STAN VIEW BNDR 1IN ORANG	EA	\$ 9.78	\$ 4.94
082655	STPLS STAN VIEW BNDR 1IN PERI	EA	\$ 9.78	\$ 4.94
141866	GIRAFFE LIBRARY POCKETS	EA	\$ 6.99	\$ 4.95
141933	LEARNING ADVENTURE CHART SET	EA	\$ 5.99	\$ 4.95
161457	MONEY ACCENTS	EA	\$ 8.70	\$ 4.95
904597	SIGN TURN OFF CELL PHONE	EA	\$ 10.80	\$ 4.95
141865	ZEBRA LIBRARY POCKETS	EA	\$ 6.99	\$ 4.95
1258202	FLOOR CLNR WOOD ALMOND 25OZ	EA	\$ 10.25	\$ 4.97
567884	C60 TAPE DISPENSER ASST COLORS	EA	\$ 9.12	\$ 4.98
1290339	CAFE DISPENSER TABLETOP	EA	\$ 14.41	\$ 4.98
1035348	GLASSES SWAGGER BK/CLR LENS	EA	\$ 12.40	\$ 4.98
595558	P&G DAWN DISHWASH LIQUID 38OZ	EA	\$ 12.39	\$ 4.98
24345855	2020 AAG MNTH DESKPAD 22X17	EA	\$ 13.19	\$ 4.99
24395010	2020 DESK PAD CALENDAR ECONOMY	EA	\$ 9.43	\$ 4.99
1833567	28QT UNDERBED FLAT LID	EA	\$ 5.24	\$ 4.99
574184	AUTOMATIC DISH GEL LEMON	EA	\$ 9.96	\$ 4.99
2329721	CLIPBOARD6X9CLEAR 1PK	EA	\$ 10.99	\$ 4.99
2656931	DIVIDER PAPER MONTHS AST	EA	\$ 6.20	\$ 4.99
560512	DR.GRIP COG BALLPT MED CHARC	EA	\$ 10.00	\$ 4.99
560514	DR.GRIP COG BLLPT W/PINK GRIP	EA	\$ 10.00	\$ 4.99
957752	LYSOL POWER & FREE BATHROOM CL	EA	\$ 6.21	\$ 4.99
184904	NO SMOKING DECAL	EA	\$ 5.99	\$ 4.99
24400037	NXT CAT6 CABLE 7FT GRAY	EA	\$ 16.99	\$ 4.99
24400022	NXT USB 2.0 EXT CABLE 6FT	EA	\$ 27.99	\$ 4.99
2709346	ODOR ELIMINATOR RASP POMEGRANT	EA	\$ 10.40	\$ 4.99
1148579	QUICKFIT VIEWBNDR 1IN ROUND WT	EA	\$ 7.76	\$ 4.99
141868	TIGER LIBRARY POCKETS	EA	\$ 6.99	\$ 4.99
1903692	UNO CARD GAME	EA	\$ 11.40	\$ 4.99
355860	VIEW BINDER	EA	\$ 8.19	\$ 4.99
1258200	WOOD CLEANER SPRAY 28OZ	EA	\$ 8.93	\$ 4.99
036496	AIR SPONGE ODOR ELIMINATOR	EA	\$ 6.47	\$ 5.00
214880	KEEP CALM AND CARRY ON	EA	\$ 8.99	\$ 5.00
916821	LANYARDS ASSORTED 12/PK	EA	\$ 7.55	\$ 5.00
904599	METAL SIGN NO SOLICITING	EA	\$ 12.49	\$ 5.00
24317042	MRMUSCLE FOAM OVN CLEANER 20OZ	EA	\$ 8.53	\$ 5.00
132741	POST-IT LABEL ROLL BLUE 1IN	EA	\$ 5.25	\$ 5.00
1668823	EXTREMELY STRONG MOUNTING TAPE	EA	\$ 9.75	\$ 5.01
381087	GFBR PAD MICRO 8.5X11 WHT	EA	\$ 10.79	\$ 5.01
708146	GOLDFIBRE PADS PERF LETTER BRN	EA	\$ 10.79	\$ 5.01
506899	KNIFE UTILITY 6	EA	\$ 8.19	\$ 5.01
812077	POCKET DSPLY 8.5X11 EA	EA	\$ 8.59	\$ 5.01
916223	WALLSAVER POSTER TAPE-REMOVBLE	EA	\$ 7.10	\$ 5.01
1585222	FRESMTC RFL 6.17OZ P/RETREAT	EA	\$ 11.04	\$ 5.02
848910	MISTY X-WAX STRIPPER 18OZ	EA	\$ 7.61	\$ 5.02
574303	COMMAND LG METAL HOOK	EA	\$ 9.15	\$ 5.04
303797	LOCKOUT UNIVERSAL WALL SWITCH	EA	\$ 10.18	\$ 5.04
129718	POST-IT CORRECT TAPE 6 LINE 1	EA	\$ 6.88	\$ 5.04
423271	UVEX PROT CLEAR LENS	EA	\$ 7.93	\$ 5.04
384619	NOTEBOOK COMPOSITION QUAD BLK	EA	\$ 9.89	\$ 5.05
887051	SOAP ANTIBACTERIAL HAND	EA	\$ 75.50	\$ 5.05
1231140	NATURAL HNDWSH LAVENDER 12OZ	EA	\$ 5.78	\$ 5.06

New Core Pricing Sourcewell - NJPA				
Item # w/ Whls Pfx	Item Description	UOM	List Prices	Contract Sell Price
1231141	NATURAL HNDWSH MANDORANGE 12OZ	EA	\$ 5.78	\$ 5.06
558367	SMART VIEW 3RING REPORT COVER	EA	\$ 8.13	\$ 5.06
450771	100 WATT QUARTZ HALOGEN BULB	EA	\$ 20.82	\$ 5.07
825758	CHALK HLDR PLAS BE	EA	\$ 5.90	\$ 5.07
1035328	GLASSES DALLAS BLK/CLR LENS	EA	\$ 9.56	\$ 5.07
082634	STPLS STAN BINDER 1IN BLUE	EA	\$ 6.66	\$ 5.07
082635	STPLS STD BINDER 1 BLK W/ TAB	EA	\$ 6.66	\$ 5.07
366346	BOOK TELEPHONE MESSAGE 300	EA	\$ 11.09	\$ 5.08
1833613	DURAFLEX MONTHLY PLANNER BLK	EA	\$ 13.19	\$ 5.09
285320	FISKARS NO.7 STUDENT SCISSORS	EA	\$ 5.25	\$ 5.09
817438	DUSTER W/ HANDLE LAMPSWOOL 26	EA	\$ 6.48	\$ 5.10
450753	65 WATT INDOOR REFLECTOR FLOOD	EA	\$ 7.42	\$ 5.11
368493	MINI 3 HOLE PUNCH BLACK	EA	\$ 17.03	\$ 5.11
734501	MICROBAN BLUNT STUDENT SCISSOR	EA	\$ 6.00	\$ 5.12
519728	1IN DUR SLANT RING BNDR BLACK	EA	\$ 9.52	\$ 5.13
814976	CLEANER CARPET SPOTTER SE	EA	\$ 15.09	\$ 5.13
1074213	SAFTY VEST MESH CLS2 ZPR LY LG	EA	\$ 8.54	\$ 5.13
1074212	SAFTY VEST MESH CLS2 ZPR LY XL	EA	\$ 8.54	\$ 5.13
1074216	SAFTY VEST MESH CLS2 ZPR OR LG	EA	\$ 8.54	\$ 5.13
1074215	SAFTY VEST MESH CLS2 ZPR OR XL	EA	\$ 8.54	\$ 5.13
24402461	TR OFFICE ORGANIZER MESH BLACK	EA	\$ 14.00	\$ 5.13
909892	BOOK COMPOSITION QUAD RULED 10	EA	\$ 5.29	\$ 5.13
086781	7 POCKET POLY EXP FILE LTR BLU	EA	\$ 10.40	\$ 5.14
251942	MAGNA RULE MAGNIFIER 2X	EA	\$ 9.85	\$ 5.15
818747	HEADGEAR STETHOSCOPE DUAL HEAD	EA	\$ 9.99	\$ 5.16
949857	IDEACOLLECTIVE BLK 192SH JRNL	EA	\$ 12.44	\$ 5.16
949858	IDEACOLLECTIVE RED 192SH JRNL	EA	\$ 12.44	\$ 5.16
800888	NOTEBOOK SNGL SUB 100SHT PERF	EA	\$ 16.61	\$ 5.16
645303	VAULTZ CD A-Z GUIDES	EA	\$ 6.49	\$ 5.16
585864	1IN VIEW BINDER CHARTREUSE	EA	\$ 10.96	\$ 5.17
063834	COMMAND CLEAR LARGE HOOK	EA	\$ 5.48	\$ 5.17
179381	GLASSES UVEX BK/BLUE MIRROR LE	EA	\$ 9.22	\$ 5.17
2287012	LOCTITE PRECISIONPEN SUPERGLUE	EA	\$ 8.37	\$ 5.17
464095	MESSAGE BOOK SPIRAL WYWO ADH	EA	\$ 10.36	\$ 5.17
653359	PLEDGE FURNITURE SPRAY-LEMON	EA	\$ 9.41	\$ 5.17
976172	STPLS STAN VIEW RR 1IN WHT	EA	\$ 9.45	\$ 5.17
24377310	TR SPRL NTBK L 80 NR BLK	EA	\$ 12.99	\$ 5.17
138818	ECONOMY BINDER 2IN BLUE	EA	\$ 10.70	\$ 5.18
601875	PAPER HNDWRTNG 1ST&2ND GRDE	EA	\$ 10.69	\$ 5.18
601874	PAPER HNDWRTNG K&1ST GRDE	EA	\$ 10.69	\$ 5.18
826771	BOX STORAGE SENTNCE STRIP	EA	\$ 7.49	\$ 5.19
819303	DUSTER EXTENSION 35-48	EA	\$ 8.73	\$ 5.19
332850	FOLIO ZIP POUCH	EA	\$ 7.19	\$ 5.19
813672	FORMULA 409 GLASS CLNR 32OZ	EA	\$ 8.10	\$ 5.19
589698	STANLEY 12FT TAPE RULE	EA	\$ 10.89	\$ 5.19
180381	FLGRS GOURMET LIVELY COLOMBIAN	EA	\$ 9.99	\$ 5.20
180378	FOLGERS GOURMET CARAMEL DRIZZL	EA	\$ 9.99	\$ 5.20
180379	FOLGERS GOURMET VANILLA BISCOT	EA	\$ 9.99	\$ 5.20
934398	PLEDGE ANTIBAC MLTI-SURF 9.7OZ	EA	\$ 11.87	\$ 5.20
504096	REPORT COVER W/VIEWTAB DIVIDER	EA	\$ 5.28	\$ 5.20
570964	BOOK PHONE MESSAGE HIGH IMPACT	EA	\$ 12.21	\$ 5.21
901442	PEN GEL DR GRIP FINE NEON BLUE	EA	\$ 10.00	\$ 5.21
943634	1.5IN WHT EXPRSSLOAD VIEWBNDR	EA	\$ 11.96	\$ 5.22
943635	XPRESSLOAD BLK VIEW BNDR 1.5IN	EA	\$ 11.96	\$ 5.22
817196	TAPE DSPR DESK 1 CORE BLACK EA	EA	\$ 5.40	\$ 5.24
2723711	BLACK JOURNAL	EA	\$ 7.29	\$ 5.24
822849	BP WHITELOTION HAND SOAP 1 GAL	EA	\$ 15.05	\$ 5.24
810971	DEFLECTO ORGANIZING CUBE	EA	\$ 14.83	\$ 5.24
976034	STPLS HD VIEW BINDR 1.5IN LT B	EA	\$ 13.65	\$ 5.24
24380402	TR DESK ORG 6 COMPART BLACK	EA	\$ 15.45	\$ 5.24
24377298	TR FLX PU JRNL M 128 NR BLK	EA	\$ 19.99	\$ 5.24
081739	BOX 08029 CHECK SIZE W/CLOSRE	EA	\$ 17.05	\$ 5.25
1413725	LYSOL AP CLEANR W/BLEACH 32OZ	EA	\$ 6.35	\$ 5.25

New Core Pricing Sourcewell - NJPA				
Item # w/ Whls Pfx	Item Description	UOM	List Prices	Contract Sell Price
574166	MOUSE PAD OPTICAL SRV BLACK	EA	\$ 7.49	\$ 5.25
574164	MOUSE PAD OPTICAL SRV BLUE	EA	\$ 7.49	\$ 5.25
574163	MOUSE PAD OPTICAL SRV GRAY	EA	\$ 7.49	\$ 5.25
587376	ORGANIZER FLEXI-V 6PKT NY	EA	\$ 5.62	\$ 5.25
485685	MINI PETITE MOUSE CUSHION TEAL	EA	\$ 5.99	\$ 5.26
1058366	BLACK A-9 ENVELOPE 40 COUNT	EA	\$ 10.35	\$ 5.27
1058367	BLUE BIRD A-9 ENVELOPE	EA	\$ 11.19	\$ 5.27
649245	EXECUTIVE TAPE DISPNSR SILVER	EA	\$ 11.84	\$ 5.27
812482	RECYCLED DELUXE DESK ORGANIZER	EA	\$ 11.78	\$ 5.27
2609707	SNYDERS MINI PRETZEL 32OZ	EA	\$ 8.99	\$ 5.27
082707	STPLS HD VIEW BINDER 1IN PUR	EA	\$ 11.77	\$ 5.27
826591	TABLET CHART 24X16 1 CRSV	EA	\$ 7.49	\$ 5.27
416701	FALCON DUST OFF 10OZ	EA	\$ 13.99	\$ 5.28
016340	KNIFE UTILITY PLASTIC HANDLE	EA	\$ 6.29	\$ 5.28
082642	STPLS STAN VIEW BNDR 2IN ORANG	EA	\$ 14.84	\$ 5.28
24377529	2020 DESKPAD TERAZZO 22X17	EA	\$ 7.99	\$ 5.29
665802	44 CT CLASS REC/ROLL BK 11X8.5	EA	\$ 13.15	\$ 5.29
1509231	AVERY 1 IN. DEMASK BINDER	EA	\$ 7.93	\$ 5.29
920759	OXFORD INDEX CARD NOTEBOOK	EA	\$ 8.03	\$ 5.29
931601	PLAYGROUND BALL 81/2 RED	EA	\$ 7.60	\$ 5.29
837524	SPLS 11FT GOLD USB 2.0 CABLE	EA	\$ 43.60	\$ 5.29
758215	WASTECAN 7GAL BLU RECY PLASTIC	EA	\$ 11.46	\$ 5.29
010236	BINDER 17028 (BF 1702) RED	EA	\$ 6.86	\$ 5.30
633700	DUST OFF JR. NON-FLAMM 3.5 OZ.	EA	\$ 11.32	\$ 5.31
721545	FOAMING ATTACHMENT CREW GUN	EA	\$ 21.26	\$ 5.31
629271	HNDWRTG SKILLS SIMPL LRNG CRSV	EA	\$ 9.39	\$ 5.31
626699	HNDWRTG SKILLS SIMPLIF IMPROVG	EA	\$ 9.39	\$ 5.31
630499	HNDWRTG SKILLS SIMPLIF LEARNNG	EA	\$ 9.39	\$ 5.31
628316	HNDWRTG SKILLS SIMPLIFIED MAIN	EA	\$ 9.39	\$ 5.31
619036	HNDWRTG SKILLS SIMPLIFIED MAST	EA	\$ 9.39	\$ 5.31
621439	HNDWRTG SKLS SIMPL IMPROV CRSV	EA	\$ 9.39	\$ 5.31
827899	MESH WASTEBASKET ROUND BLACK	EA	\$ 23.15	\$ 5.31
24346017	SPLS MMRY FOM KBD WRST RT BLK	EA	\$ 16.02	\$ 5.32
082614	STPLS STAN VIEW BNDR .5 CHAR	EA	\$ 9.78	\$ 5.32
812178	GLITTER 16 OZ MI	EA	\$ 11.39	\$ 5.33
082700	STPLS HD VIEW BINDER 1IN BLUE	EA	\$ 11.77	\$ 5.33
976068	STPLS HD VIEW BINDER 1IN NAVY	EA	\$ 11.77	\$ 5.33
641660	FEATHERS 1 OZ BRIGHT HUES	EA	\$ 5.86	\$ 5.34
465373	NOTEBOOK POLY PERS 7X5 ASST	EA	\$ 9.67	\$ 5.34
609011	RECY MESSGE PAD WYWO	EA	\$ 10.80	\$ 5.34
463372	STAP PRES BK 12SLV CLRFRNT WHT	EA	\$ 7.00	\$ 5.34
775501	STAPLES CLEANING KIT W/CLOTH	EA	\$ 14.99	\$ 5.34
479218	STAPLES PRESNTN BK 12-SLEEV BE	EA	\$ 6.70	\$ 5.34
463364	STPLS PRES BDR WHITE 24 SLEEVE	EA	\$ 10.64	\$ 5.34
951362	PLEDGE FURN POLISH LEMN 14.2OZ	EA	\$ 10.56	\$ 5.35
780957	RUBBER BAND BALL	EA	\$ 9.71	\$ 5.35
403795	SPECTRUM FS MATH GR K ED	EA	\$ 12.31	\$ 5.35
753610	SST NAME PLT UPPER GR MOD CURS	EA	\$ 10.24	\$ 5.35
753609	SST NAME PLT UPR GR STRD CURSV	EA	\$ 10.24	\$ 5.35
082619	STPLS STAN BINDER 3IN BURG	EA	\$ 15.69	\$ 5.35
815365	EXP. WALLET LETTER	EA	\$ 11.73	\$ 5.36
1116753	STORAGE BOX WHITE ZIG ZAGS	EA	\$ 24.53	\$ 5.36
519736	BINDER SLNT RING 1 BK	EA	\$ 8.71	\$ 5.37
169434	GEO CERT FOIL8.5X11GLD FLRSH12	EA	\$ 8.49	\$ 5.37
139029	MATTER WORKBOOK GR 2-5	EA	\$ 8.99	\$ 5.38
1894124	MS SMALL ITEM HOLDER TURQUOISE	EA	\$ 11.99	\$ 5.38
138542	PLANTS WORKBOOK GR 2-5	EA	\$ 8.99	\$ 5.38
321739	POSTED PREINKED STAMP	EA	\$ 11.35	\$ 5.38
139741	STARS AND PLANETS WORKBK GR2-5	EA	\$ 8.99	\$ 5.38
602399	TRURED 14OZ SHREDDER OIL	EA	\$ 14.73	\$ 5.38
428854	X-ACTO GRIPSTER KNIFE	EA	\$ 7.47	\$ 5.38
321706	DRANO LIQUID CLOG RMVR 12X32OZ	EA	\$ 5.66	\$ 5.39
374817	.5 IN BLACK BASIC BINDER	EA	\$ 7.33	\$ 5.40

New Core Pricing Sourcewell - NJPA				
Item # w/ Whls Pfx	Item Description	UOM	List Prices	Contract Sell Price
2555120	MR CLEAN MULTISURFCE SPRY 32OZ	EA	\$ 6.79	\$ 5.40
130440	ADVANTUS SM WEAVE BIN BLACK	EA	\$ 8.39	\$ 5.41
825493	CUBBIE TOTE CL	EA	\$ 6.36	\$ 5.41
670977	OFF SPRAY INSECT REPLLNT 6-OZ	EA	\$ 11.04	\$ 5.41
24344654	FM BEAVERTON/HILLSBORO OR	EA	\$ 6.95	\$ 5.42
24354983	SWIFFER SOLUTION FRESH C	EA	\$ 9.25	\$ 5.42
712424	BLANK SIGN W/STAKE KIT 15X19	EA	\$ 9.28	\$ 5.43
2070731	REFILL BOX EYEWASH/PADS/TAPE	EA	\$ 5.86	\$ 5.43
635710	SCOTCH GLUESTICK W/2WAY APLCTR	EA	\$ 6.13	\$ 5.43
599758	CAMB TWN WRE NB 9.5X6 5/8 80CR	EA	\$ 8.89	\$ 5.44
222814	MESH DVD BOX BLACK	EA	\$ 36.42	\$ 5.44
423277	CLEAR CLEANING SOLUTION 16OZ	EA	\$ 7.02	\$ 5.45
859932	REFILL YNKE CNDLE CLNCOTN	EA	\$ 11.62	\$ 5.46
825856	REPLACE PAD HD LINE DATER BLK	EA	\$ 9.49	\$ 5.46
659804	TOOTSIE CHILDS PLAY MIX 26-OZ	EA	\$ 9.64	\$ 5.46
2418055	3M LONG MICRO USB PHONE CHARG	EA	\$ 8.99	\$ 5.47
397233	PLANNER PROJECT NR 9.5 X 7.25	EA	\$ 10.72	\$ 5.47
1517998	SPLS 3M MICRO BLACK	EA	\$ 26.24	\$ 5.47
573625	LEXAR 16GB S50 USB	EA	\$ 9.99	\$ 5.47
379460	DURABLE BINDER 2IN BURG	EA	\$ 12.24	\$ 5.48
520080	ECONOMY VIEW 1.5IN WHITE	EA	\$ 11.46	\$ 5.48
731082	REC MED WET MOP 5IN HDBND BLUE	EA	\$ 13.55	\$ 5.48
727907	RECY MED WET MOP 5IN HDBND GRN	EA	\$ 13.55	\$ 5.48
727922	RECY/CTN MED WET MOP 5IN BLUE	EA	\$ 13.55	\$ 5.48
731079	RECY/CTN MED WET MOP 5IN GREEN	EA	\$ 13.55	\$ 5.48
754142	SST NAME PLT PRIM GR MOD MANU	EA	\$ 10.24	\$ 5.48
1667958	GLUE LOCTITE ULTRA GEL 4G	EA	\$ 6.39	\$ 5.49
2125587	PURLL PRO SRF DSNFCT SPRY 32OZ	EA	\$ 8.07	\$ 5.49
851004	SILVER SPARK 4 CASUAL LETTER	EA	\$ 6.99	\$ 5.49
837372	SPLS 14FT GRY CAT5E NET. CABLE	EA	\$ 26.75	\$ 5.49
837379	SPLS 14FT RED CAT5E NET. CABLE	EA	\$ 24.56	\$ 5.49
382952	SPLS MOUSE PAD MAROON	EA	\$ 5.77	\$ 5.49
382957	STAPLES MOUSE PAD GRAY	EA	\$ 5.77	\$ 5.49
841176	THE GREEN PLAN BOOK	EA	\$ 14.99	\$ 5.49
972477	UNIVERSAL STYLUS	EA	\$ 26.99	\$ 5.49
24401542	ZIPLOC SLIDER FREEZER GAL 24CT	EA	\$ 9.98	\$ 5.49
681561	1IN CONCEALED-RIVET BINDER WHT	EA	\$ 10.28	\$ 5.50
176860	GLASSES UVEX IGNITE CLR/RED/SL	EA	\$ 8.56	\$ 5.51
24390815	RY20 AAG DLY RECYC RFL 3 X 6	EA	\$ 9.69	\$ 5.51
975261	BLACK QUICKFIT VIEW BINDER 1IN	EA	\$ 8.84	\$ 5.52
732778	SMALL YELLOW ANGLE BROOM	EA	\$ 10.16	\$ 5.52
975256	WHITE QUICKFIT VIEW BINDER D	EA	\$ 8.84	\$ 5.52
573923	PENCIL MECH .7MM COG BLUE	EA	\$ 10.00	\$ 5.53
2726020	REMOVABLE WALL FASTENERS 1 3/4	EA	\$ 7.99	\$ 5.53
354576	STPLS CASCADING FLE 6PKT	EA	\$ 19.57	\$ 5.53
607016	WEBSTER NEW BASIC DICTIONARY	EA	\$ 7.99	\$ 5.53
1290341	XPRESSNAP TBLE TOP NAPKIN DISP	EA	\$ 13.82	\$ 5.53
404831	BINDER CLEARVUE D-RING 1IN WHT	EA	\$ 10.49	\$ 5.54
180846	CAMB ACTION PLNR 7.5 X 9.5	EA	\$ 8.89	\$ 5.54
2726346	COMPACT WH VERT DOUBL TP DISP	EA	\$ 35.61	\$ 5.54
698133	KINGLEO PEPPERMINT CHEWS 24OZ	EA	\$ 9.18	\$ 5.54
851609	SUPERSTITCH MOP 1IN BL MD	EA	\$ 14.85	\$ 5.54
206216	MAGN CLIP DISPEN BUS CRD HLDER	EA	\$ 9.85	\$ 5.55
24380504	TR 8IN SCISSOR ERG ST STNL PRP	EA	\$ 12.01	\$ 5.55
24380497	TR 8IN SCISSOR ERG ST STNL TL	EA	\$ 12.01	\$ 5.55
562762	WALL SIGN HOLDER TOP LOAD	EA	\$ 11.33	\$ 5.55
616673	COFFEE MATE ORIGINAL 22OZ SZ	EA	\$ 8.45	\$ 5.56
920510	EASYNAP TOWER NAPKIN DISPENSER	EA	\$ 8.99	\$ 5.56
474429	MAGAZINE LITERATURE HOLDER	EA	\$ 18.83	\$ 5.58
2094902	SPLS CAT5 CABLE 7FT RED	EA	\$ 16.37	\$ 5.58
2093675	SPLS Y-ADPT 3.5MM CABLE 7FT	EA	\$ 19.46	\$ 5.58
101941	GE 15W BRIGHT FROM THE START	EA	\$ 16.03	\$ 5.59
823824	PAINT FINGER BK 16OZ	EA	\$ 8.09	\$ 5.59

New Core Pricing Sourcewell - NJPA				
Item # w/ Whls Pfx	Item Description	UOM	List Prices	Contract Sell Price
823825	PAINT FINGER WE 16OZ	EA	\$ 8.09	\$ 5.59
976037	STPLS HD VIEW BINDR 1.5IN GRAY	EA	\$ 13.65	\$ 5.59
759760	VALUE PLUNGER 20 WOOD HANDLE	EA	\$ 6.50	\$ 5.59
619063	AIRWICK FRESHMATIC REFILLS LAV	EA	\$ 9.47	\$ 5.60
24386792	DAWN ULTRA AB ORANGE 8/40OZ	EA	\$ 11.94	\$ 5.60
326074	RIBBON TPWR BRTHR 1030 CORREC	EA	\$ 8.49	\$ 5.60
1518003	SPLS 3.4 AMP UNIVERSAL DC CHRGR	EA	\$ 20.99	\$ 5.60
2094901	SPLS USB EXT CABLE 2.0 6FT	EA	\$ 27.29	\$ 5.60
24356957	STAPLES GEL MP WRST RST BLU	EA	\$ 16.15	\$ 5.60
082656	STPLS STAN VIEW BNDR 1IN WHT	EA	\$ 9.31	\$ 5.60
013925	NOTEBOOK COMPOSITION BLACK	EA	\$ 9.89	\$ 5.61
013923	NOTEBOOK COMPOSITION BLUE	EA	\$ 9.89	\$ 5.61
1074205	SAFTY VEST 2PKT CLS2 ZPR LY 2X	EA	\$ 9.86	\$ 5.61
1074207	SAFTY VEST 2PKT CLS2 ZPR LY LG	EA	\$ 9.86	\$ 5.61
1074208	SAFTY VEST 2PKT CLS2 ZPR OR 2X	EA	\$ 9.86	\$ 5.61
1074210	SAFTY VEST 2PKT CLS2 ZPR OR LG	EA	\$ 9.86	\$ 5.61
1074209	SAFTY VEST 2PKT CLS2 ZPR OR XL	EA	\$ 9.86	\$ 5.61
1074206	SAFTY VEST PKMS CLS2 ZPR LY XL	EA	\$ 9.86	\$ 5.61
395577	SOFT SCRUB 36OZ COMMERCIAL	EA	\$ 8.93	\$ 5.61
271756	24X16 PICTURE STORY CHART TABL	EA	\$ 7.39	\$ 5.62
082615	STPLS STAN VIEW BNDR .5 BLUE	EA	\$ 9.31	\$ 5.62
1300950	2IN BINDER SIMPLY BLK NONVIEW	EA	\$ 10.51	\$ 5.63
810379	BOOK TELEPHONE MESSAGE 200	EA	\$ 12.35	\$ 5.64
510420	FRAME HANGING FILE LTR	EA	\$ 18.25	\$ 5.64
179400	GOGGLES GP VMAXX ANTIFOG LENS	EA	\$ 9.25	\$ 5.64
2726357	COMPACT GR SIDE-SIDE TP DISPSR	EA	\$ 36.71	\$ 5.65
2726355	COMPACT WHT SIDE-SIDE TP DISPR	EA	\$ 36.71	\$ 5.65
1798849	STAPLER COMPACT OT	EA	\$ 18.34	\$ 5.65
1833612	DURAFLEX MONTHLY PLANNER BLACK	EA	\$ 14.69	\$ 5.66
1029328	FLORAL WALL CALENDAR 12 X 12	EA	\$ 13.34	\$ 5.66
324373	SPLS CD-RW 10PK -12X	EA	\$ 13.98	\$ 5.66
793389	SCOTCH LG MOUNTING TAPE1X125IN	EA	\$ 9.15	\$ 5.67
504308	STAPLER METAL FULL BK	EA	\$ 31.85	\$ 5.67
399970	1IN BETTERBINDER DK TEAL	EA	\$ 9.17	\$ 5.68
2856934	CLOROX DSNFCTWIPE COCONUT 70CT	EA	\$ 10.23	\$ 5.68
731094	COTTON DUST MOP HEAD 36 X 5	EA	\$ 12.68	\$ 5.68
810905	ECOLOGIX RCY NOTEBOOK 11X8.5	EA	\$ 9.39	\$ 5.68
082613	STPLS STAN VIEW BNDR 1IN BLK	EA	\$ 9.31	\$ 5.68
24373508	2020 14M POLY ASST WKLY 7X9	EA	\$ 21.99	\$ 5.69
2071277	CLNR GEN PRPS SPOTTER 32OZ EA	EA	\$ 11.67	\$ 5.69
745899	LEE PRODUCTS FINGERTIP PAD	EA	\$ 10.54	\$ 5.69
644095	STICKIES 3X3 POP-UP NOTE DISP	EA	\$ 11.28	\$ 5.69
082616	STPLS STAN VIEW BNDR .5 BLK	EA	\$ 9.31	\$ 5.69
082618	STPLS STAN VIEW BNDR .5IN WHT	EA	\$ 9.31	\$ 5.69
24402473	TR CUSTOM DRAWER ORG MESH BLK	EA	\$ 20.00	\$ 5.69
755566	BUSTELO ESPRESSO 10 OZ BRICK	EA	\$ 10.11	\$ 5.70
423229	UVEX ASTROSPEC 3000 .18	EA	\$ 9.33	\$ 5.70
842189	BLUE-PURPLE 16 PORTFOLIO PAINT	EA	\$ 10.84	\$ 5.71
540203	LIGHTBULB TUBE TWIN FLR 1PK	EA	\$ 12.88	\$ 5.72
1843007	STAPLES COUNTERFEIT DETECT PEN	EA	\$ 14.99	\$ 5.72
197307	416 LOCKOUT HASP RED	EA	\$ 7.19	\$ 5.75
1253790	BRIGHT AIR GEMS COOL/CLEAN EA	EA	\$ 8.49	\$ 5.75
1253789	GEMS ISLAND NECTR/PNEAPPLE EA	EA	\$ 8.49	\$ 5.75
515187	1IN VUSION RING BINDER BLACK	EA	\$ 8.25	\$ 5.77
515186	1IN VUSION RING BINDER BLUE	EA	\$ 8.25	\$ 5.77
219211	CLOROX 4IN1 DSNFCT SPRAY 14OZ	EA	\$ 9.99	\$ 5.77
2611676	STAINLESS STEEL CLNR /POLISH	EA	\$ 8.85	\$ 5.77
848961	SOAP TMT POWDERED HAND	EA	\$ 5.95	\$ 5.77
141991	COMPUTER & WRITING PAPER - AFR	EA	\$ 10.17	\$ 5.78
142000	COMPUTER & WRITING PAPER - ITA	EA	\$ 10.17	\$ 5.78
24402497	TR DEEP DRAWER ORG MESH BLACK	EA	\$ 16.00	\$ 5.78
2418447	2M USB A/A EXT CBL BLK	EA	\$ 6.99	\$ 5.79
495312	CLOROX DISINFECTING SPRAY 19OZ	EA	\$ 11.19	\$ 5.79

New Core Pricing Sourcewell - NJPA				
Item # w/ Whls Pfx	Item Description	UOM	List Prices	Contract Sell Price
707210	LYSOL NEUTRA AIR FRSHMATIC RFL	EA	\$ 11.04	\$ 5.79
515104	OFFICE ORGANIZER BLACK	EA	\$ 58.31	\$ 5.79
935921	RTS 319901 20 INCH KEY REAL	EA	\$ 11.49	\$ 5.79
958333	SHOT NOTE SKETCH PAD 9X12	EA	\$ 6.36	\$ 5.79
601021	100CT 8.5X11 ENGINEERS PAD 3H	EA	\$ 13.64	\$ 5.80
086779	7 POCKET POLY EXP FILE LTR GRN	EA	\$ 10.40	\$ 5.81
086777	7 POCKET POLY EXP FILE LTR RED	EA	\$ 10.40	\$ 5.81
514846	GOJO FMX WHT SOAP DSPR 1250ML	EA	\$ 24.04	\$ 5.81
113746	ROUND RING BINDER 3 RED	EA	\$ 16.65	\$ 5.81
906796	STPLS DOC FLE 19PKT BLK LGL	EA	\$ 17.88	\$ 5.81
1538610	ACCUSTAMP INK RF 2PK RED/BLUE	EA	\$ 5.99	\$ 5.81
2657906	BADGEID REELHVYDITYBKAL	EA	\$ 5.99	\$ 5.81
24386798	DAWN ULTRA ORIGINAL 8/40OZ	EA	\$ 5.99	\$ 5.81
919860	GOO GONE 8OZ	EA	\$ 5.99	\$ 5.81
208744	KPH7 PORTABLE STEREOPHONE	EA	\$ 5.99	\$ 5.81
24399019	NXT 8GB USB 2.0	EA	\$ 5.99	\$ 5.81
572541	STPLS FLRRNFRCD8.5X11GR4X4 100	EA	\$ 5.99	\$ 5.81
344892	CASE FILE 19 POCKETS BI LEGAL	EA	\$ 16.93	\$ 5.82
1030093	COM CORE COMPLEX ISSUE G 6 8	EA	\$ 9.98	\$ 5.82
1030092	COM CORE TYPES OF TEXT G 6 8	EA	\$ 9.98	\$ 5.82
1671310	DESKTOP TAPE DISPENSER BLACK	EA	\$ 35.70	\$ 5.82
24346111	MONTHLY BLUE MINI DESKPAD	EA	\$ 8.65	\$ 5.82
463717	PAD STENO POLY COVER 6X9 ASST	EA	\$ 10.57	\$ 5.82
673264	REALLY USEFUL 3L BOX CLEAR	EA	\$ 6.00	\$ 5.82
24402456	TR SUPER SORTR MESH BLK 7 SLOT	EA	\$ 30.00	\$ 5.83
975262	WHITE QUICKFIT VIEW BINDER	EA	\$ 11.25	\$ 5.83
383534	TAPE DBL CTD REMOVABLE #667	EA	\$ 8.12	\$ 5.85
1698257	ANTIMICROBIAL STAPLER BLACK	EA	\$ 16.09	\$ 5.86
754009	DONOTUSE DUP OF SKU 873418	EA	\$ 11.99	\$ 5.86
753910	DONOTUSE DUP OF SKU 881768	EA	\$ 11.99	\$ 5.86
2519637	FEBREZE AIR HD CRISP CLN 8.8OZ	EA	\$ 7.53	\$ 5.86
607238	SCISSORS TITANIUM STRAIGHT 7IN	EA	\$ 16.89	\$ 5.86
562659	WIPES CLOTH CLEANG 16OZ	EA	\$ 9.43	\$ 5.86
2722578	ENERGEL 3 MULTI 3-INK GRAY	EA	\$ 9.99	\$ 5.87
256511	5 STAR 1 SUB NTBK 11X8.5CR 100	EA	\$ 7.89	\$ 5.88
807729	GLASS CLNR GAL REFILL	EA	\$ 22.25	\$ 5.89
822667	ICE MELT BLEND RD RUNNER 20LB	EA	\$ 9.24	\$ 5.89
1117902	DESIGN VIEW BINDR 1IN BL CIRCL	EA	\$ 15.30	\$ 5.90
1118526	DESIGN VIEW BINDR 1IN DIMNSION	EA	\$ 15.30	\$ 5.90
698135	GOETZES CARAMEL CREMES 32OZ	EA	\$ 10.23	\$ 5.90
506931	KNIFE UTILITY QCK CHANGE 6	EA	\$ 11.89	\$ 5.90
487902	PAD WYWO MEGACUBE4X4 PINK	EA	\$ 10.45	\$ 5.90
24380805	TR DRAWER ORG DEEP BLACK	EA	\$ 12.99	\$ 5.90
892094	ACCEL 9X11 SPINEGUARD 3 SUBJ	EA	\$ 16.35	\$ 5.91
598398	ENFORCER FLYING INSECTS 16OZ	EA	\$ 11.50	\$ 5.91
329891	PUNCHED METAL LTR TRAY BRNZ	EA	\$ 34.29	\$ 5.91
976155	STPLS STAN BINDER 1.5IN BURG	EA	\$ 8.06	\$ 5.91
976157	STPLS STAN BINDER 1.5IN GRN	EA	\$ 8.06	\$ 5.91
895577	DOUGH TOOLS	EA	\$ 7.49	\$ 5.92
767521	HEAVY DUTY VIEW BNDR 1IN CHAR	EA	\$ 13.21	\$ 5.92
518729	LYSOL ANTIBAC KITCH CLEAN 32OZ	EA	\$ 10.14	\$ 5.92
573920	PENCIL MECH .7MM COG CHARCOAL	EA	\$ 10.00	\$ 5.92
976033	STPLS HD VIEW BINDER 1IN GRAY	EA	\$ 11.21	\$ 5.92
791185	WESTCOTT 5IN NONSTICK TITANIUM	EA	\$ 13.84	\$ 5.92
1061119	3 INCH ZIP WALLETS	EA	\$ 8.89	\$ 5.94
498292	TILEX MOLD/MILDEW SPRAY 32OZ	EA	\$ 8.69	\$ 5.94
567017	CAM FRAME/SMOKE ANTI-FOG LENS	EA	\$ 7.34	\$ 5.95
487568	CAMB ACTION PLNR 11X8 3/8 80CR	EA	\$ 11.09	\$ 5.95
343633	HAND WASH ANTIBAC 15.2OZ	EA	\$ 9.03	\$ 5.96
867188	X-ACTO RETRACT-A-BLADE	EA	\$ 13.32	\$ 5.96
577186	WALLET POLY 5IN EXP LGL BLK	EA	\$ 13.37	\$ 5.97
478030	ACCOPRESS BINDER 8.5X11	EA	\$ 6.60	\$ 5.98
082651	STPLSSTAN VIEW BNDR 1.5IN CHAR	EA	\$ 12.43	\$ 5.98

New Core Pricing Sourcewell - NJPA				
Item # w/ Whls Pfx	Item Description	UOM	List Prices	Contract Sell Price
082649	STPLSSTAN VIEW BNDR 1.5IN PERI	EA	\$ 12.43	\$ 5.98
422744	1 JAW STEEL SAFETY HASP	EA	\$ 7.19	\$ 5.99
365181	9CT BOLD WASHABLE GLITTER GLUE	EA	\$ 6.71	\$ 5.99
1945971	AIR FRESHNR C/LINEN 13.8OZ	EA	\$ 6.67	\$ 5.99
806373	GOJO CX SOAP DSPNR 1500/2300ML	EA	\$ 66.65	\$ 5.99
318428	HEAVY DUTY VIEW BINDER 1IN WE	EA	\$ 13.21	\$ 5.99
434655	HEAVY DUTY VIEW BINDER 1INNAVY	EA	\$ 13.21	\$ 5.99
318436	HEAVY DUTY VIEW BINDER-1IN BLK	EA	\$ 13.21	\$ 5.99
764222	METHOD GEL SOAP GRAPEFRT 12OZ	EA	\$ 6.29	\$ 5.99
24400051	NXT CAT6 CABLE 7FT BLACK	EA	\$ 27.99	\$ 5.99
24400014	NXT HDMI CABLE 4FT GOLD	EA	\$ 30.99	\$ 5.99
24400046	NXT USB 2.0 CABLE 7FT GOLD	EA	\$ 33.99	\$ 5.99
2122451	PURELL FOODSRV SURF SNTZR 32OZ	EA	\$ 7.46	\$ 5.99
071853	SAFETY VEST ECON MESH LY LG	EA	\$ 8.12	\$ 5.99
2681716	SC REFILL ANTISEPTIC SPRAY 4OZ	EA	\$ 6.07	\$ 5.99
329987	STAPLES ELECTRONICS DUSTER 7OZ	EA	\$ 12.99	\$ 5.99
082645	STPLS STAN VIEW BNDR 2IN CHAR	EA	\$ 14.84	\$ 5.99
049478	WEIMAN ELECTRONIC WIPES	EA	\$ 6.70	\$ 5.99
203094	WEIMAN STAINLESS STEEL WIPES	EA	\$ 6.70	\$ 5.99
323182	WINDEX ELECTRONICS WIPES	EA	\$ 9.38	\$ 5.99
749469	3 INCH BLUE PUTTY KNIFE	EA	\$ 10.52	\$ 6.00
764950	SHARPIE POCKET ACCENT ASST 12P	EA	\$ 14.78	\$ 6.00
398820	SPLS 3OL 8FT EXT CORD GRY	EA	\$ 13.47	\$ 6.00
24402499	TR COAT HOOK MESH BLACK	EA	\$ 6.19	\$ 6.00
518887	PURELL ALOE HD SNTZR 1L	EA	\$ 10.46	\$ 6.01
355325	ROUND RING VIEW 1.5IN WHITE	EA	\$ 11.17	\$ 6.01
1610371	SPLS 16GB EDLP FLASH DRIVE 2.0	EA	\$ 15.74	\$ 6.01
806364	3.0 VOLT LITHIUM PHOTO CELL	EA	\$ 10.68	\$ 6.02
354631	DURABLE BINDER 2IN BLACK	EA	\$ 12.24	\$ 6.02
354623	DURABLE BINDER 2IN BLUE	EA	\$ 12.24	\$ 6.02
354615	DURABLE BINDER 2IN GRN	EA	\$ 12.24	\$ 6.02
101939	GE BRIGHT FROM THE START 20W	EA	\$ 29.95	\$ 6.02
916833	PLAYGROUND BALL 81/2 GREEN	EA	\$ 7.60	\$ 6.02
916834	PLAYGROUND BALL 81/2 ORANGE	EA	\$ 7.60	\$ 6.02
916837	PLAYGROUND BALL 81/2 PURPLE	EA	\$ 7.60	\$ 6.02
916836	PLAYGROUND BALL 81/2 YELLOW	EA	\$ 7.60	\$ 6.02
976038	STPLS HD VIEW BINDER 2IN LT BL	EA	\$ 15.89	\$ 6.02
918508	DOWNY SCP APRIL FRESH 51OZ	EA	\$ 11.09	\$ 6.03
794013	TRIPP USB 2.0 CABLE 15FT	EA	\$ 10.57	\$ 6.03
24346116	MONTHLY BLUE COMPACT DESKPAD	EA	\$ 9.28	\$ 6.04
595557	P&G JOY DISHWASH LIQUID 38OZ	EA	\$ 11.96	\$ 6.04
24380500	TR 7IN SCISSOR NS TTNM ST	EA	\$ 12.16	\$ 6.04
887806	TRED REMAN HP 02 YELLOW INK	EA	\$ 16.34	\$ 6.04
24375701	AY20 DESK PAD MONTHLY 22X17	EA	\$ 12.09	\$ 6.05
24394109	CUBICLE NAME PLATE	EA	\$ 10.66	\$ 6.05
727870	METAL DUST MOP FRAME 60X5	EA	\$ 22.11	\$ 6.05
759742	RETRACT OSTRICH FEATHER DUSTER	EA	\$ 7.63	\$ 6.06
892274	ACCEL 11X9 CR BASIC 3 SUBJ	EA	\$ 12.90	\$ 6.07
048753	CASCADE FRESH SCENT GEL 75 OZ	EA	\$ 11.90	\$ 6.07
943818	HVYDUTY VIEWBNDER 1 1/2IN SAND	EA	\$ 15.17	\$ 6.07
176851	SAFETY VEST ECON MESH CL2 OG XL	EA	\$ 8.56	\$ 6.07
24402459	TR ROTATING ORG MESH BLACK	EA	\$ 17.00	\$ 6.07
487567	CAMBRIDGE LMTD NTBK 5X8 80CT	EA	\$ 9.69	\$ 6.08
2756992	SBG 7PT CANVAS ZIP EXP FOLDER	EA	\$ 6.27	\$ 6.08
752095	SCOTCH PRECISION SCISSORS	EA	\$ 6.27	\$ 6.08
733415	24 INCH MICROFEATHER DUSTER	EA	\$ 10.35	\$ 6.09
24377300	TR SPRL NTBK L 80 NR BLK	EA	\$ 8.99	\$ 6.09
407766	\$ RECEIPT BOOK 3 PT CARBONLESS	EA	\$ 17.25	\$ 6.11
072213	HALFFOLD TOILET SEAT COVR DISP	EA	\$ 13.20	\$ 6.11
400879	STPL3SUB NBK SNG PRF9X11CR 138	EA	\$ 10.18	\$ 6.11
851607	SUPERSTITCH MOP 1IN GR MD	EA	\$ 14.85	\$ 6.11
505299	.5IN VUSION RING BINDER BLACK	EA	\$ 8.25	\$ 6.12
505309	.5IN VUSION RING BINDER BLUE	EA	\$ 8.25	\$ 6.12

New Core Pricing Sourcewell - NJPA				
Item # w/ Whls Pfx	Item Description	UOM	List Prices	Contract Sell Price
1833619	COLORFUL DESK PADS BLOSSOM	EA	\$ 19.19	\$ 6.12
2728659	COLORFUL DESK PADS BLOSSOM	EA	\$ 19.19	\$ 6.12
954011	DRING BNDR W/LBL HLDR 2IN GRN	EA	\$ 16.56	\$ 6.12
954012	DRING BNDR W/LBL HLDR 2IN MARN	EA	\$ 16.56	\$ 6.12
399091	DURAFLEX POLY NOTEBOOK BLACK	EA	\$ 8.99	\$ 6.12
477735	GLITTER 1 POUND SHAKER TOP BTL	EA	\$ 11.39	\$ 6.12
368971	SIGN REPLACEMENT LETTER	EA	\$ 17.29	\$ 6.12
258506	6 TITANIUM SPRING ASSIST SCISS	EA	\$ 9.99	\$ 6.13
421040	ACME 8 FORGED SHEARS	EA	\$ 11.39	\$ 6.13
823500	DURABLE VIEW BINDER 1.5IN BLK	EA	\$ 13.95	\$ 6.15
820936	DURABLE VIEW BINDER 1.5IN WE	EA	\$ 13.95	\$ 6.15
1945969	SRUBBING BBLs DSNF CLNR 25OZ	EA	\$ 7.79	\$ 6.15
648819	1IN BLK BTR BINDER W VIEW WIN	EA	\$ 12.08	\$ 6.16
648823	1IN BLU BTR BINDER W VIEW WIN	EA	\$ 12.08	\$ 6.16
827599	1IN PURP BETTER BINDER BTS	EA	\$ 14.80	\$ 6.16
807722	1IN RED BTRBINDER WVIEWWIN	EA	\$ 12.08	\$ 6.16
648812	1IN WHT BTRBINDER W VIEW WIN	EA	\$ 12.08	\$ 6.16
607892	ADHESIVE SPRAY 11OZ	EA	\$ 8.37	\$ 6.17
1548808	ENVELOPE WALLFILE ACRYLIC BLUE	EA	\$ 16.10	\$ 6.17
520118	EPSON RIBBON FOR FX-890	EA	\$ 8.99	\$ 6.18
617506	BINDER VIEW 2 BK	EA	\$ 19.24	\$ 6.18
617498	BINDER VIEW 2 WE	EA	\$ 19.24	\$ 6.18
616321	CLOROX DSNFCT WIPE 75CT LMNFRS	EA	\$ 11.62	\$ 6.18
565421	GOJO ANTIBC HAND SOAP 535ML	EA	\$ 13.49	\$ 6.18
515621	STAPLES BOOKLIFT	EA	\$ 10.99	\$ 6.18
1129634	11X8 1/2 BLUE SKETCH DIARY	EA	\$ 6.79	\$ 6.19
435492	BINDER VIEW 2IN WH	EA	\$ 12.91	\$ 6.19
847565	FACESHIELD W96 PROP WINDOW	EA	\$ 14.50	\$ 6.19
2522115	POL ULTRA ANTI-BAC ORG 32.5OZ	EA	\$ 7.94	\$ 6.19
2071486	REFILL COLD COMPRESS 4X5	EA	\$ 7.18	\$ 6.19
289272	SIGN NTC AUTH PERS 7X10 VNL	EA	\$ 13.25	\$ 6.19
275545	SIGN DGR CONSTR AREA 7X10 VNL	EA	\$ 13.25	\$ 6.19
275546	SIGN DGR CS ENTER BY 7X10 VNL	EA	\$ 13.25	\$ 6.19
276871	SIGN DGR DO NOT ENT 7X10 VNL	EA	\$ 13.25	\$ 6.19
275548	SIGN DGR FLAMMABLE 7X10 VNL	EA	\$ 13.25	\$ 6.19
275539	SIGN DGR HARD HAT AR 7X10 VNL	EA	\$ 13.25	\$ 6.19
275542	SIGN DGR MACH SS AUT 7X10 VNL	EA	\$ 13.25	\$ 6.19
289269	SIGN DGR NO SMOKING 7X10 VNL	EA	\$ 13.25	\$ 6.19
289270	SIGN DGR PERM REQ CS 7X10 VNL	EA	\$ 13.25	\$ 6.19
24337381	SWIFFER SOLUTION GAIN 1.25L	EA	\$ 9.82	\$ 6.19
24377308	TR SPRL NTBK M 80 AGND BLK	EA	\$ 8.99	\$ 6.19
943845	XPRESSLOAD VIEW BNDR 2IN BLK	EA	\$ 14.18	\$ 6.19
943636	XPRESSLOAD VIEW BNDR 2IN WHT	EA	\$ 14.18	\$ 6.19
280157	COMMON CORE CONNECT MATH GR 4	EA	\$ 12.36	\$ 6.20
184643	LANG ARTS 4 TODAY BOOK GR 2	EA	\$ 9.99	\$ 6.20
763688	ONE TOUCH STAPLE REMOVER BW	EA	\$ 9.00	\$ 6.20
2093157	STAPLES USB A/B CABLE 7FT GOLD	EA	\$ 33.97	\$ 6.20
731099	CLIP WOOD DUST MOP HANDLE	EA	\$ 11.94	\$ 6.21
816199	DURABLE VIEW BINDER 2IN BK	EA	\$ 17.48	\$ 6.21
816215	DURABLE VIEW BINDER 2IN WE	EA	\$ 17.48	\$ 6.21
329398	KARIM PEBBLE TAPE DSPNSR BLK	EA	\$ 8.75	\$ 6.21
2339846	POST-IT EDGE NOTE HOLDER GREY	EA	\$ 7.52	\$ 6.21
2339847	POST-IT EDGE NOTE HOLDER WHITE	EA	\$ 7.52	\$ 6.21
1148477	QUICKFIT VIEW 1 1/2 ROUND WHT	EA	\$ 9.69	\$ 6.21
2094896	SPLS CAT6 CABLE 3FT BLACK	EA	\$ 19.99	\$ 6.21
727506	STREET PUSH BROOM PALMYRA 16IN	EA	\$ 23.85	\$ 6.21
401015	CLEAR CONTACT PPR 18IN X 20 FT	EA	\$ 8.99	\$ 6.22
215051	MAGNET ADHSVE TPE .5X7 BK	EA	\$ 7.27	\$ 6.22
1680096	SNACK JAR FRUIT SLICES 54 OZ.	EA	\$ 12.08	\$ 6.22
200608	STRIDE CITRUS 1GL	EA	\$ 14.45	\$ 6.23
1027071	15 INCH PYLON CONE ORG	EA	\$ 9.89	\$ 6.24
1027069	18 INCH PYLON CONE ORG	EA	\$ 9.89	\$ 6.24
520270	AVY 1.5IN NON-STK VIEWBNDR BLU	EA	\$ 15.05	\$ 6.24

New Core Pricing Sourcewell - NJPA				
Item # w/ Whls Pfx	Item Description	UOM	List Prices	Contract Sell Price
652379	BLK/RED POLY NTBK 8.5X6 140 CR	EA	\$ 10.39	\$ 6.24
2636313	CLEAR GLIDES SET OF 2	EA	\$ 12.00	\$ 6.24
1833606	DURAFLEX DAILY PLNNR BLACK	EA	\$ 15.69	\$ 6.24
365998	DUST-OFF 7 OZ. DUSTER	EA	\$ 9.99	\$ 6.24
082696	STPLS HD VIEW BINDER 1IN WHT	EA	\$ 11.77	\$ 6.24
976063	STPLS HD VIEW BINDER 2IN GRN	EA	\$ 16.68	\$ 6.24
477351	BEAR NAKED GRANOLA BANANA NUT	EA	\$ 8.44	\$ 6.25
1074218	SAFTY VEST MESH CLS2 ZPR OR 2X	EA	\$ 11.33	\$ 6.25
24390854	RY20 ATAGLNC LARGEPRINT 22X17	EA	\$ 11.49	\$ 6.26
959065	SPLS MID SIZE WIRED OPTICAL MS	EA	\$ 14.99	\$ 6.26
108641	POST-IT 11X11 BIG PAD YELLOW	EA	\$ 9.38	\$ 6.27
848947	TCELL DISPENSER WHITE	EA	\$ 26.00	\$ 6.27
434506	1IN HANGING FILE BINDER-BLUE	EA	\$ 11.78	\$ 6.28
1144856	1/2 BLUE STORAGE CLPBRD	EA	\$ 13.45	\$ 6.29
1680204	BATTERY ULTIMATE LITHIUM 9V	EA	\$ 13.79	\$ 6.29
453737	CLEANER SOAP SCUM REMVR	EA	\$ 8.59	\$ 6.29
24323927	FEBREZE PLUG WARMER EA	EA	\$ 7.01	\$ 6.29
1247245	FOAMING HAND WASH SEA MINERALS	EA	\$ 12.59	\$ 6.29
066437	MARKER 85018 MEAN STREAK WHT	EA	\$ 7.87	\$ 6.29
870702	METHOD GEL HNDWASH REF GRN TEA	EA	\$ 12.65	\$ 6.29
646017	PALM SUPPORT	EA	\$ 8.94	\$ 6.29
849341	UNIVERSAL CLUTCH PLATE W. 5IN	EA	\$ 15.60	\$ 6.30
846467	WATERCOLOR OVAL 16	EA	\$ 13.21	\$ 6.30
207378	EASY SELECT REPLACEMENT INK	EA	\$ 6.50	\$ 6.31
207377	EASY SELECT REPLACEMENT INK RD	EA	\$ 6.50	\$ 6.31
438368	DEODORANT FEBREZE	EA	\$ 13.40	\$ 6.31
409368	GLITTER 1 POUND SHAKER TOP BTL	EA	\$ 11.39	\$ 6.31
24344252	2020 DESK PAD CALNDR 2 COLOR	EA	\$ 9.75	\$ 6.32
622183	BINDER 3 RING 11X8.5 1IN CAP	EA	\$ 10.99	\$ 6.32
432286	STAPLES STACKAFIL ORG BLACK	EA	\$ 23.53	\$ 6.32
135624	VIEW SLANT RING BINDER 1 WHT	EA	\$ 10.99	\$ 6.32
369587	AVERY FLEXI-VIEW 1.5 IN BLACK	EA	\$ 9.76	\$ 6.34
1035346	GLASSES SWAGGER BK/BLUE MIRR	EA	\$ 10.82	\$ 6.34
1035345	GLASSES SWAGGER WHT/BLUE MIRR	EA	\$ 10.82	\$ 6.34
813275	PAINT TEMPRA PREMIER 16OZ BLUE	EA	\$ 9.36	\$ 6.34
24402495	TR DESK/DRAWER ORG MESH BLACK	EA	\$ 13.52	\$ 6.34
082695	STPLS HD VIEW BINDER 1IN PERI	EA	\$ 11.21	\$ 6.35
082694	STPLS HD VIEW BINDER 1IN RED	EA	\$ 11.77	\$ 6.35
333583	CANON LS-82Z HANDHELD CALC	EA	\$ 10.99	\$ 6.36
398754	CLIPBOARD PLASTIC	EA	\$ 7.25	\$ 6.36
451806	POST-IT SPIN POP DISP	EA	\$ 13.73	\$ 6.36
690332	SOFTTALK 21002 CORD DETANGLER	EA	\$ 7.99	\$ 6.36
576440	1IN FLIP BACK BINDER WHITE	EA	\$ 9.57	\$ 6.38
621782	LOCK FOR FILE BOX	EA	\$ 8.49	\$ 6.38
812661	MOP DRY PAD MICROFIBER 18 WE 1	EA	\$ 17.18	\$ 6.38
851606	SUPERSTITCH MOP 1IN BL LG	EA	\$ 17.13	\$ 6.38
851605	SUPERSTITCH MOP 1IN GR LG	EA	\$ 17.13	\$ 6.38
388296	BOOK VOICE MAIL MESSAGE LOG	EA	\$ 10.38	\$ 6.39
845336	OXIVIR TB DISFNCT SPRAY 32OZ	EA	\$ 8.86	\$ 6.39
511964	POST-IT 3X3 ELEC GLW CUBE	EA	\$ 9.78	\$ 6.39
423052	HEADBAND EARMUFF RED	EA	\$ 15.49	\$ 6.40
949323	PURELL HD SNTZR PUMP 1L	EA	\$ 10.49	\$ 6.40
2126649	SCOTCH CLEAR MOUNTING TP 60IN	EA	\$ 6.60	\$ 6.40
520148	AVERY BINDER VIEW 1/2IN WE	EA	\$ 11.50	\$ 6.41
520155	AVY 1/2IN NON-STK VIEWBNDR BLK	EA	\$ 11.50	\$ 6.41
730788	BROTHER BLACK/WHITE TAPE 1/2IN	EA	\$ 10.48	\$ 6.41
184640	MATH 4 TODAY BOOK GRADE 5	EA	\$ 12.36	\$ 6.41
082713	STPLS HD BINDER 1IN BLK	EA	\$ 9.91	\$ 6.41
082711	STPLS HD BINDER 1IN BLUE	EA	\$ 9.91	\$ 6.41
082709	STPLS HD BINDER 1IN GRN	EA	\$ 9.91	\$ 6.41
082708	STPLS HD VIEW BINDER 1IN GRN	EA	\$ 11.77	\$ 6.41
2573699	TECHIE DESKTOP TOWER	EA	\$ 19.99	\$ 6.41
520205	AVERY BINDER VIEW 1 WE	EA	\$ 12.15	\$ 6.42

New Core Pricing Sourcewell - NJPA				
Item # w/ Whls Pfx	Item Description	UOM	List Prices	Contract Sell Price
520213	AVY 1IN NON-STK VIEWBINDER BLK	EA	\$ 12.15	\$ 6.42
520221	AVY 1IN NON-STK VIEWBINDER BLU	EA	\$ 12.15	\$ 6.42
659889	IMAK BLK NON-SKID MOUSECUSHION	EA	\$ 9.99	\$ 6.42
922469	SB PORTSIDE BLEND DECAF 12OZ	EA	\$ 12.77	\$ 6.42
922471	SB PORTSIDE GROUND 12OZ	EA	\$ 12.77	\$ 6.42
918384	STAPLES ECO DISPLAY CALCULATOR	EA	\$ 10.00	\$ 6.42
2719357	LAVEND DESKTOP TAPE DISPENSER	EA	\$ 6.62	\$ 6.42
2719358	MINT TAPE DISPENSER	EA	\$ 6.62	\$ 6.42
806675	BNDR DURABLE 8.5X5.5 LH 1INBLK	EA	\$ 9.69	\$ 6.43
731846	PEANUT BUTTER PRETZEL TUB	EA	\$ 13.99	\$ 6.43
1381273	REYNOLDS WRAP ALUMINUM FOIL	EA	\$ 11.55	\$ 6.43
24339942	SPLS BLUE GEL KYBRD WRST RT	EA	\$ 18.30	\$ 6.43
976096	STPLS HD VIEW BINDR 1.5IN NAVY	EA	\$ 14.33	\$ 6.43
2108661	BURN DRESSING BOX REFILL 4X4	EA	\$ 6.63	\$ 6.43
2070862	REFILL SC CPR/TRIANGLE BANDAGE	EA	\$ 6.63	\$ 6.43
727887	LARGE YELLOW ANGLE BROOM	EA	\$ 11.83	\$ 6.44
385735	MESH ORGANIZER BLACK	EA	\$ 28.17	\$ 6.44
645304	SNAP-N-STORE CD BOX	EA	\$ 9.29	\$ 6.44
975264	WHITE QUICKFIT VIEW BINDER 2IN	EA	\$ 13.56	\$ 6.44
621508	TWIZZLERS STRAWBERRY CANISTER	EA	\$ 11.25	\$ 6.45
435485	BINDER RING 1IN BK 8.5X11	EA	\$ 6.65	\$ 6.45
280160	COMMON CORE CONNECT MATH GR 1	EA	\$ 12.36	\$ 6.46
280158	COMMON CORE CONNECT MATH GR 2	EA	\$ 12.36	\$ 6.46
280220	COMMON CORE CONNECT MATH GR 3	EA	\$ 12.36	\$ 6.46
280155	COMMON CORE CONNECT MATH GR 5	EA	\$ 12.36	\$ 6.46
280161	COMMON CORE CONNECT MATH GR K	EA	\$ 12.36	\$ 6.46
399169	DURAFLEX POLY NOTEBOOK BLUE	EA	\$ 8.14	\$ 6.46
841230	ELEPHANTS NEVER FORGET:	EA	\$ 9.99	\$ 6.46
838838	JUDY CLOCK	EA	\$ 12.99	\$ 6.46
841308	LADYBUG LETTERS	EA	\$ 9.99	\$ 6.46
852056	CUT-END MOP RAYON WH 32#	EA	\$ 17.39	\$ 6.47
301754	2 PART SPIRAL RCPT BK 200 SETS	EA	\$ 14.04	\$ 6.48
731426	MCROFBR TUBE MOP GRN 1 1/2 IN	EA	\$ 13.24	\$ 6.48
2431253	MERRIAM WEBSTER DICTIONARY	EA	\$ 7.50	\$ 6.48
423246	UVEX ASTRO OTG 3001 CLEAR LENS	EA	\$ 12.64	\$ 6.48
930330	FROOTIES GRAPE 360 COUNT BAG	EA	\$ 10.63	\$ 6.49
444118	SCOTCH PAINTERS BLU MSKNG TAPE	EA	\$ 7.28	\$ 6.49
847297	SPLS 16FT GOLD USB 2.0 CABLE	EA	\$ 50.97	\$ 6.49
24380811	TR DRAWER ORG SHALLOW BLACK	EA	\$ 9.49	\$ 6.49
816182	SIDE LOAD LEGAL TRAY BLK	EA	\$ 10.12	\$ 6.50
814566	STPLS PAD 4SQ GRPH WH 6PK	EA	\$ 15.08	\$ 6.50
225088	DEEP DRAWER ORGANIZER MESH BLK	EA	\$ 32.48	\$ 6.51
799177	GLASS BUSINESS CARD HOLDER	EA	\$ 14.86	\$ 6.52
903213	PHONE MESSAGE BK 400CT 2PT	EA	\$ 8.38	\$ 6.52
285330	SIGN NTC AUTH PERS 7X10 PLS	EA	\$ 14.47	\$ 6.52
756806	LOBBY BROOM POLYPRO BLACK	EA	\$ 13.90	\$ 6.53
731078	RECY/CTN LG WET MOP 5IN GREEN	EA	\$ 16.53	\$ 6.53
920258	SELF INKING DATE STAMP	EA	\$ 17.31	\$ 6.53
394449	SUPER STACKER DOCUMENT BOX	EA	\$ 13.99	\$ 6.54
651744	1IN PNK BTR BINDER W VIEW WIN	EA	\$ 19.86	\$ 6.55
651740	1IN TEAL BTR BINDER W VIEWWIN	EA	\$ 14.80	\$ 6.55
1233616	COMMON CORE SCIENCE 4 TODAY 4	EA	\$ 9.99	\$ 6.55
1233615	COMMON CORE SCIENCE 4 TODAY 5	EA	\$ 9.99	\$ 6.55
1233620	COMMON CORE SCIENCE 4 TODAY K	EA	\$ 9.99	\$ 6.55
184642	LANG ARTS 4 TODAY BOOK GR 1	EA	\$ 9.99	\$ 6.55
184646	LANG ARTS 4 TODAY BOOK GR 5	EA	\$ 9.99	\$ 6.55
184641	LANG ARTS 4 TODAY BOOK GR K	EA	\$ 9.99	\$ 6.55
1671419	LETTER SIZE ALUMINUM CLIPBOARD	EA	\$ 11.97	\$ 6.55
184636	MATH 4 TODAY BOOK GRADE 1	EA	\$ 12.36	\$ 6.55
184639	MATH 4 TODAY BOOK GRADE 4	EA	\$ 12.36	\$ 6.55
184635	MATH 4 TODAY BOOK GRADE K	EA	\$ 12.36	\$ 6.55
1798852	STAPLER DESKTOP OT ASST	EA	\$ 22.91	\$ 6.55
1666503	THANK YOU BUTTERMINTS 26OZ BAG	EA	\$ 10.36	\$ 6.55

New Core Pricing Sourcewell - NJPA				
Item # w/ Whls Pfx	Item Description	UOM	List Prices	Contract Sell Price
659738	BINDER VIEW 1.5 BK	EA	\$ 11.22	\$ 6.56
852102	BRUSH COUNTER TOP SR	EA	\$ 12.66	\$ 6.56
276840	SIGN CTN OPEN DR SLW 7X10 VNL	EA	\$ 13.25	\$ 6.57
851643	SUPERSTICH COTTON 1IN WH LG	EA	\$ 15.70	\$ 6.57
852106	SUPERSTITCH MOP 5IN BL MD	EA	\$ 15.70	\$ 6.57
851615	SUPERSTITCH MOP 5IN GR MD	EA	\$ 15.70	\$ 6.57
852107	SUPERSTITCH MOP 5IN WH MD	EA	\$ 15.70	\$ 6.57
842183	BLACK 16 OZ PORTFOLIO ACRYLIC	EA	\$ 10.84	\$ 6.58
842188	BLUE 16 OZ PORTFOLIO ACRYLIC	EA	\$ 10.84	\$ 6.58
842187	ORANGE 16 OZ PORTFOLIO ACRYLIC	EA	\$ 10.84	\$ 6.58
842184	RED 16 OZ PORTFOLIO ACRYLIC	EA	\$ 10.84	\$ 6.58
842182	WHITE 16 OZ PORTFOLIO ACRYLIC	EA	\$ 10.84	\$ 6.58
842185	YELLOW 16 OZ PORTFOLIO ACRYLIC	EA	\$ 10.84	\$ 6.58
1061123	13 PKT FILE - CLEAR	EA	\$ 11.12	\$ 6.59
812418	BRUSH UTILITY PLASTIC HANDLE 2	EA	\$ 11.18	\$ 6.59
1030094	COM CORE CNDCT RESRCH G 6 8	EA	\$ 9.98	\$ 6.59
1030091	COM CORE GRAMMAR USAGE G 6 8	EA	\$ 9.98	\$ 6.59
422450	HEADGEAR BRACKET RATCHT TAKEUP	EA	\$ 10.94	\$ 6.59
859333	HOD AY11 TEACH LESS PLANNER	EA	\$ 10.36	\$ 6.59
24388640	PERK HAND SNTZR 1L MOISTURE	EA	\$ 19.99	\$ 6.59
24388641	PERK HAND SNTZR 1L ORIGINAL	EA	\$ 19.99	\$ 6.59
275537	SIGN CTN EAR/EYE PRO 7X10 VNL	EA	\$ 13.25	\$ 6.59
275532	SIGN CTN FRKLT TRAF 7X10 VNL	EA	\$ 13.25	\$ 6.59
276918	SIGN DGR HI VOLTAGE 7X10 VNL	EA	\$ 13.25	\$ 6.59
1585229	STAPLES HD SNTZR W/ALOE 1 LTR	EA	\$ 8.39	\$ 6.59
082629	STPLS STAN BINDER 1.5IN BLK	EA	\$ 8.70	\$ 6.59
082628	STPLS STAN BINDER 1.5IN BLUE	EA	\$ 8.70	\$ 6.59
1029330	FLORAL DESKPAD 18 X 13	EA	\$ 15.54	\$ 6.60
275534	SIGN NO SMOKING WT/RD 7X10 VNL	EA	\$ 13.25	\$ 6.60
651739	1IN ORG BTR BINDER W VIEWWIN	EA	\$ 19.86	\$ 6.61
859894	NEW PRESSBOARD DATA BINDER	EA	\$ 22.95	\$ 6.61
409363	GLITTER 1 POUND SHAKER TOP BTL	EA	\$ 11.39	\$ 6.62
409367	GLITTER 1 POUND SHAKER TOP BTL	EA	\$ 11.39	\$ 6.62
083908	IDEA COL JOURN 3X5 WIDE RUL BK	EA	\$ 12.31	\$ 6.62
507580	PITCHER RUGGED PLASTIC 60OZ	EA	\$ 15.28	\$ 6.62
438393	SIMPLE GRN MULT PURP CLNR 24OZ	EA	\$ 11.96	\$ 6.62
1675263	SPLS 2.2K PB BLK	EA	\$ 10.76	\$ 6.62
24373524	2020 CMPCT DESK CAL 17X11	EA	\$ 10.77	\$ 6.63
822838	BP ANTBC LVNDR HAND SOAP 1 GAL	EA	\$ 17.28	\$ 6.63
218354	STAPLES 8 SLOT VERT ORG BLK	EA	\$ 19.22	\$ 6.63
962919	TAPE MAGNETIC 1/2 X10 ROLL	EA	\$ 7.69	\$ 6.63
560513	DR.GRIP COG BALLPT MED BLUE	EA	\$ 10.00	\$ 6.64
807747	EXPO NON TOXIC CLEANER 22OZ	EA	\$ 14.60	\$ 6.65
815034	PH NEUTRAL BULK	EA	\$ 14.59	\$ 6.65
126088	STPLS STAN VIEW 3IN BLK RND RG	EA	\$ 17.22	\$ 6.65
225087	SUPER SORTER BLACK MESH	EA	\$ 44.64	\$ 6.65
848742	KNOB BRUSHES	EA	\$ 6.89	\$ 6.66
870236	SCISSORS 7N NONSTICK STRAIGHT	EA	\$ 11.40	\$ 6.66
920274	SELF-INK RECEIVED W/DATE STAMP	EA	\$ 17.84	\$ 6.66
082638	STPLS STAN VIEW BNDR 1IN BLUE	EA	\$ 9.31	\$ 6.66
392848	BINDER POLY CLEANVIEW 1IN TRAN	EA	\$ 10.03	\$ 6.67
779116	BINDER POLY FLEXVIEW 1 WE	EA	\$ 10.03	\$ 6.67
423251	GENESIS XC CLR AF LENS	EA	\$ 12.99	\$ 6.67
136620	SPLS BEADED KYRD WRTST BLA	EA	\$ 18.53	\$ 6.67
810921	WOOD FRAME LTR 8.5X11 ANTQ BRZ	EA	\$ 20.29	\$ 6.68
2630250	DUAL TEMP MINI GLUE GUN	EA	\$ 9.49	\$ 6.69
275725	SIGN CTN EAR/EYE PRO 7X10 PLS	EA	\$ 14.47	\$ 6.69
277805	SIGN CTN OPEN DR SLW 7X10 PLS	EA	\$ 14.47	\$ 6.69
275734	SIGN DGR CS ENTER BY 7X10 PLS	EA	\$ 14.47	\$ 6.69
277809	SIGN DGR DO NOT ENT 7X10 PLS	EA	\$ 14.47	\$ 6.69
275727	SIGN DGR HARD HAT AR 7X10 PLS	EA	\$ 14.47	\$ 6.69
277811	SIGN DGR HI VOLTAGE 7X10 PLS	EA	\$ 14.47	\$ 6.69
275730	SIGN DGR MACH SS AUT 7X10 PLS	EA	\$ 14.47	\$ 6.69

New Core Pricing Sourcewell - NJPA				
Item # w/ Whls Pfx	Item Description	UOM	List Prices	Contract Sell Price
285327	SIGN DGR NO SMOKING 7X10 PLS	EA	\$ 14.47	\$ 6.69
285328	SIGN DGR PERM REQ CS 7X10 PLS	EA	\$ 14.47	\$ 6.69
219210	CLOROX URINE RMR SPRAY 32OZ	EA	\$ 8.71	\$ 6.70
733067	DUAL SURFACE DECK SCRUB BRUSH	EA	\$ 13.24	\$ 6.71
674281	ANDERSON HONEY WHEAT PRETZELS	EA	\$ 9.99	\$ 6.72
082626	STPLS STAN BINDER 2IN BLK	EA	\$ 11.28	\$ 6.72
488845	CLIPBOARD VINYL LETTER CLEAR E	EA	\$ 9.49	\$ 6.73
169946	V40 HLRSR BLK FRM/CLR ANTIFOG	EA	\$ 8.92	\$ 6.73
754054	DONOTUSE DUP OF SKU 882602	EA	\$ 12.81	\$ 6.74
223917	LI123A 3 VOLT LITHIUM BATTERY	EA	\$ 10.68	\$ 6.74
404835	BINDER CLEARVUE D-RING 1.5 WHT	EA	\$ 12.85	\$ 6.75
757455	STAPLES PORTFILEBOX GRAYFROST	EA	\$ 34.46	\$ 6.75
082701	STPLS HD VIEW BINDER 1IN BLK	EA	\$ 11.77	\$ 6.75
434662	1 HANGING FILE BNDR GRN W/LBL	EA	\$ 11.78	\$ 6.76
434522	1 HNGING BNDR RED W/LBL HLDR	EA	\$ 11.78	\$ 6.76
434480	1IN HANGING FILE BINDER-BLACK	EA	\$ 11.78	\$ 6.76
2094891	SPLS HDMI CABLE 4FT	EA	\$ 30.57	\$ 6.76
569398	1IN EASYOPEN VIEW RND RING BLK	EA	\$ 12.32	\$ 6.77
1833571	BELLA 18G FLAT LID TOTE	EA	\$ 7.99	\$ 6.77
491541	BINDER RNDRING LOCKING 1IN WE	EA	\$ 12.32	\$ 6.77
1061124	GW 7PKT EXPFILE LTR BLK DIAMND	EA	\$ 11.56	\$ 6.78
750936	WEDGY ANTIMICROB PEN SQR BASE	EA	\$ 9.77	\$ 6.78
750934	WEDGY ANTIMICROBL PEN SCABBARD	EA	\$ 9.77	\$ 6.78
24400019	NXT AC POWER RPLMENT CABLE 6FT	EA	\$ 6.99	\$ 6.78
24400010	NXT HDMI / DVI ADPT	EA	\$ 6.99	\$ 6.78
898967	ART-A-RONI COLORED NOODLES	EA	\$ 8.49	\$ 6.79
1293603	COLORFUL FISH PEG PUZZLE	EA	\$ 7.99	\$ 6.79
300270	DAS AIR DRY CLAY-TERRACOTTA	EA	\$ 12.85	\$ 6.79
169945	EYEWEAR HLRSER BLK FRM/SML LNS	EA	\$ 8.94	\$ 6.79
470978	FLASHLIGHT RUBBER SML LED	EA	\$ 9.03	\$ 6.79
423233	GLASSES UVX BANDT BK/CLR LENS	EA	\$ 11.80	\$ 6.79
841238	SEE-INSIDE ALPHABET PEG PUZZL	EA	\$ 9.98	\$ 6.79
24377284	TR CSBND NTBK L 96 NR BLK	EA	\$ 9.99	\$ 6.79
24380498	TR 8IN SCISSORS TTNM BNT	EA	\$ 14.61	\$ 6.81
24380509	TR 8IN SCISSORS TTNM ST	EA	\$ 13.95	\$ 6.81
728074	2IN ORG BTR BINDER W VIEWWIN	EA	\$ 22.81	\$ 6.82
24373505	2020 PAJCO ASST WEEKLY 4X7	EA	\$ 17.99	\$ 6.83
423252	GENESIS ESPRESSO	EA	\$ 13.01	\$ 6.83
409360	GLITTER 1 POUND SHAKER TOP BTL	EA	\$ 11.39	\$ 6.83
225096	ORGNZER ROTATING MTL MESH BLK	EA	\$ 25.31	\$ 6.83
518623	5-SUB NTBK 200CT	EA	\$ 10.19	\$ 6.84
2726345	COMPACT BLK VERT DOUBL TP DISP	EA	\$ 35.61	\$ 6.84
859331	HOD 8X11 CLASS REC BK	EA	\$ 10.36	\$ 6.84
354947	CLASSROOM TREE! BULLETIN BOARD	EA	\$ 12.81	\$ 6.86
1029322	LAM WRITE-ON/WIPE-OFF WALL CAL	EA	\$ 27.05	\$ 6.86
365092	SIGN NO SMOKING	EA	\$ 10.80	\$ 6.86
930097	THE TEACHERS ESSENTIAL GUIDE	EA	\$ 12.81	\$ 6.86
1923213	PONY BEADS BRIGHT 1000 PCS	EA	\$ 8.09	\$ 6.87
958102	RESTICKABLE EASEL PAD 20X23	EA	\$ 21.97	\$ 6.87
1680286	SNACK JAR CANDY RODS 42.5 OZ	EA	\$ 13.32	\$ 6.87
932873	STAPLES SM ROTARY DESK ORG	EA	\$ 8.93	\$ 6.87
082650	STPLS STAN VIEW BNDR 1.5IN WHT	EA	\$ 12.79	\$ 6.87
930516	FINISH JETDRY RNSE ORIG 8.45OZ	EA	\$ 7.02	\$ 6.88
822665	ROCK SALT 50 LB BAG	EA	\$ 11.96	\$ 6.88
482566	BADGES NAME ENGRAVED	EA	\$ 9.79	\$ 6.89
811198	PAD COMPUTATION LETTER GREEN 1	EA	\$ 25.19	\$ 6.89
071761	SAFTY VEST ECON MESH CL2 LY XL	EA	\$ 8.12	\$ 6.89
275538	SIGN NTC SFTY GLS RQ 7X10 VNL	EA	\$ 13.25	\$ 6.89
466465	STAPLES 230 DESKTOP-CALCULATOR	EA	\$ 11.80	\$ 6.89
757384	2000PLUS GREEN COPY	EA	\$ 12.20	\$ 6.90
757386	2000PLUS GREEN FAXED	EA	\$ 12.20	\$ 6.90
757397	2000PLUS GREEN PAID	EA	\$ 10.90	\$ 6.90
757404	2000PLUS GREEN RECEIVED	EA	\$ 12.20	\$ 6.90

New Core Pricing Sourcewell - NJPA				
Item # w/ Whls Pfx	Item Description	UOM	List Prices	Contract Sell Price
951361	CLOROX GERMICIDAL BLEACH 121OZ	EA	\$ 10.35	\$ 6.90
609421	FIRST AID KIT TRAVEL 70 PCS	EA	\$ 7.12	\$ 6.91
436626	HEAVY DUTY VIEW BNDR 1.5IN BLK	EA	\$ 16.08	\$ 6.91
434656	HEAVY DUTY VIEW BNDR 1.5IN BLU	EA	\$ 16.08	\$ 6.91
251959	MAGNA PAGE MAGNIFIER 2X	EA	\$ 10.95	\$ 6.91
2774064	MARDI GRAS 700 CT NAPKINS	EA	\$ 8.54	\$ 6.91
733413	MCROFBR DUST MOP 5 X 24 GREEN	EA	\$ 16.45	\$ 6.91
865073	RESOLVE SPOT & STAIN CLN 32 OZ	EA	\$ 13.94	\$ 6.91
24377917	ARC AY 19 20 REFILL JR 5.5X8.5	EA	\$ 7.13	\$ 6.92
1458085	AIR FRSHNR OIL RFL.67OZ HWN2PK	EA	\$ 9.81	\$ 6.92
436642	HEAVY DUTY VIEW BINDER 1.5INWE	EA	\$ 16.08	\$ 6.92
930113	SHARP SCIENTIFIC CALCULATOR	EA	\$ 11.74	\$ 6.92
1675265	SPLS 4.4K PB BLK	EA	\$ 14.99	\$ 6.92
1219942	WD40 16OZ AEROSOL	EA	\$ 12.99	\$ 6.92
566006	MESH DOCUMENT HOLDER BLACK	EA	\$ 13.90	\$ 6.93
2756993	SBG 13PT CANVAS ZIP EXP FOLDER	EA	\$ 7.15	\$ 6.94
24344239	2020 DESK PD CALNDR 2 COLOR	EA	\$ 11.23	\$ 6.94
1834183	HOD 2 MO PG 12MO DESK PAD	EA	\$ 10.92	\$ 6.94
943624	HVYDUTY VIEWBNDR 2IN SAND	EA	\$ 17.66	\$ 6.94
734505	MICROBAN 6IN STUDENT SCISSORS	EA	\$ 7.12	\$ 6.94
976175	STPLS STAN VIEW BNDR 1.5IN BLK	EA	\$ 11.08	\$ 6.94
976174	STPLS STAN VIEW BNDR 1.5IN WHT	EA	\$ 11.08	\$ 6.94
462477	TAPE M 1.5IN RED ON WHT	EA	\$ 10.48	\$ 6.94
462478	TAPE M 1/2IN BLUE ON WHITE	EA	\$ 10.48	\$ 6.94
802292	COLD PACK INSTANT 4X10	EA	\$ 11.08	\$ 6.95
831496	HEAVY DUTY VIEW 1IN RED	EA	\$ 13.21	\$ 6.95
753001	LAYFLAT COTTON MOP HEAD 20 OZ	EA	\$ 13.78	\$ 6.95
24324082	MSKN PRO PAD LG BLK	EA	\$ 7.95	\$ 6.95
424806	PURELL GEL HD SNTZR RFL 800ML	EA	\$ 18.33	\$ 6.95
923000	SRV OPTICAL MOUSE PAD	EA	\$ 7.49	\$ 6.95
082653	STPLS STAN VIEW BNDR 1.5IN BLK	EA	\$ 12.79	\$ 6.96
082652	STPLSSTAN VIEW BNDR 1.5IN BLUE	EA	\$ 12.79	\$ 6.96
581146	ASTROBRIGHTS BLACK 65#100	EA	\$ 16.01	\$ 6.97
423247	UVEX ASTRO OTG 3001 BLK/CLR	EA	\$ 13.56	\$ 6.97
356188	2 PART SPIRAL RECEIPT BOOK	EA	\$ 12.49	\$ 6.98
24345860	2020 DAYMNDR WKLY BLACK 3X6	EA	\$ 11.89	\$ 6.98
801035	NOTEBOOK 3SUB 150SHT 8.5X11	EA	\$ 22.11	\$ 6.98
823822	PAINT FINGER GN 16OZ	EA	\$ 8.09	\$ 6.98
824006	PAINT FINGER OR 16OZ	EA	\$ 8.09	\$ 6.98
824007	PAINT FINGER VT 16OZ	EA	\$ 8.09	\$ 6.98
015844	REGEN. DRAWER ORG. TRAY - BLK	EA	\$ 7.78	\$ 6.98
2402351	WINDEX MULT-SURF VINEGAR	EA	\$ 8.98	\$ 6.98
1319200	3IN BINDER SIMPLY BLK NONVIEW	EA	\$ 16.60	\$ 6.99
815087	DISINFECTANT CLEANER SURFACE	EA	\$ 12.88	\$ 6.99
2661182	EVML33A-S.3 EVR LED COMPACT ME	EA	\$ 7.99	\$ 6.99
1585223	FRESMTC RFL 6.17OZ S/DELIGHTS	EA	\$ 11.04	\$ 6.99
870703	GEL HAND WASH REFILL SWT WATER	EA	\$ 12.65	\$ 6.99
077649	GRANDMAS CARAMELS 24 OZ BAG	EA	\$ 8.56	\$ 6.99
2431339	PACBLUEULTRA WH SOAP&SAN DISPR	EA	\$ 44.92	\$ 6.99
1070929	POSTIT POPUP DISPENSER BK BASE	EA	\$ 13.73	\$ 6.99
616428	RAID WASP & HORNET KILLER	EA	\$ 11.34	\$ 6.99
176852	SAFETY VEST ECON MESH OG LG	EA	\$ 8.56	\$ 6.99
277808	SIGN CTN WATCH STEP 7X10 PLS	EA	\$ 14.47	\$ 6.99
275722	SIGN NO SMOKING WT/RD 7X10 PLS	EA	\$ 14.47	\$ 6.99
275741	SIGN NOT EXIT RD/WT 7X10 PLS	EA	\$ 14.47	\$ 6.99
275726	SIGN NTC SFTY GLS RQ 7X10 PLS	EA	\$ 14.47	\$ 6.99
837381	SPLS 25FT RED CAT5E NET. CABLE	EA	\$ 30.02	\$ 6.99
082688	STPLS HD VIEW BINDER 1.5IN BLK	EA	\$ 14.33	\$ 6.99
837556	SPLS 10FT CAT5E C-O PATCH CAB	EA	\$ 24.20	\$ 7.00
1505480	STAND PHONE MESH	EA	\$ 13.50	\$ 7.01
643105	XTRALIFE CLEARVUE 2 LOCKING D	EA	\$ 15.11	\$ 7.01
886833	20G SUPER GLUE	EA	\$ 7.99	\$ 7.04
975263	BLACK QUICKFIT VIEW BINDER	EA	\$ 11.25	\$ 7.04

New Core Pricing Sourcewell - NJPA				
Item # w/ Whls Pfx	Item Description	UOM	List Prices	Contract Sell Price
732791	BLUE FIBERGLASS HANDLE 60IN	EA	\$ 13.47	\$ 7.04
570953	IMAK MOUSE SUPPORT GREY	EA	\$ 16.98	\$ 7.04
668430	POST-IT DIAMOND POP DISP	EA	\$ 14.93	\$ 7.04
732790	YELLOW FIBERGLASS HANDLE 60IN	EA	\$ 13.47	\$ 7.04
514030	REPLACEMENT INK PAD BLUE/RED	EA	\$ 10.49	\$ 7.05
886018	TRED REM CANON PGI-220 BLK INK	EA	\$ 14.39	\$ 7.05
399166	DURAFLEX POLY NOTEBOOK BLACK	EA	\$ 8.99	\$ 7.06
375630	PURELL LTX-12 DISPENSER	EA	\$ 109.10	\$ 7.06
813467	TWINE COTTON 10PLY 475FTBALL W	EA	\$ 8.12	\$ 7.06
636599	CRAYOLA 16OZ FINGERPAINT	EA	\$ 8.09	\$ 7.07
636675	CRAYOLA 16OZ FINGERPAINT	EA	\$ 8.09	\$ 7.07
636676	CRAYOLA 16OZ FINGERPAINT	EA	\$ 8.09	\$ 7.07
398845	SCOTCH STILETTO HONEYSUCKLE	EA	\$ 14.98	\$ 7.07
757399	2000PLUS GREEN VOID	EA	\$ 12.20	\$ 7.08
2717706	BIC 4-COLOR 3+1 BALL PEN WITH	EA	\$ 7.29	\$ 7.08
865918	5 STAR 1 SUB FLEX NTBK CR 80	EA	\$ 13.19	\$ 7.09
892277	ACCEL 11X9 CR BASIC 5 SUBJ	EA	\$ 17.80	\$ 7.09
2112665	BIC 4 COLOR STYLUS PEN GRN/BLK	EA	\$ 7.34	\$ 7.09
24400040	NXT CAT6 CABLE 7FT BLUE	EA	\$ 16.99	\$ 7.09
422745	1-1/2 JAW STEEL SAFETY HASP	EA	\$ 7.39	\$ 7.11
324691	STORAGE BOX CHART SIZE	EA	\$ 14.99	\$ 7.11
466464	STAPLES170 8DIGIT DISPLAY-FLDG	EA	\$ 9.99	\$ 7.12
781456	ACCU-STAMP SHUTTER APPROVED	EA	\$ 12.55	\$ 7.13
781471	ACCU-STAMP SHUTTER COMPLETED	EA	\$ 11.90	\$ 7.13
781467	ACCU-STAMP SHUTTER CONFIDENTIAL	EA	\$ 11.90	\$ 7.13
781470	ACCU-STAMP SHUTTER COPY	EA	\$ 12.55	\$ 7.13
781466	ACCU-STAMP SHUTTER EMAILED	EA	\$ 12.55	\$ 7.13
781459	ACCU-STAMP SHUTTER ENTERED	EA	\$ 12.55	\$ 7.13
781472	ACCU-STAMP SHUTTER FAXED	EA	\$ 11.90	\$ 7.13
781457	ACCU-STAMP SHUTTER FOR DEPOSIT	EA	\$ 11.90	\$ 7.13
781465	ACCU-STAMP SHUTTER ORIGINAL	EA	\$ 12.55	\$ 7.13
781469	ACCU-STAMP SHUTTER PAID	EA	\$ 11.90	\$ 7.13
781420	ACCU-STAMP SHUTTER PAST DUE	EA	\$ 11.90	\$ 7.13
781475	ACCU-STAMP SHUTTER RECEIVED	EA	\$ 11.90	\$ 7.13
781473	ACCU-STAMP SHUTTER VOID	EA	\$ 11.90	\$ 7.13
824543	BALL SOCCERBALL SIZE 5 ASSORTE	EA	\$ 9.55	\$ 7.13
849714	BROOM PARLOR MXDFBR 42 IN	EA	\$ 11.56	\$ 7.13
1074217	SAFTY VEST MESH CLS2 ZPR LY 2X	EA	\$ 11.33	\$ 7.13
488010	TITANIUM SHEARS 8IN STRAIGHT	EA	\$ 13.75	\$ 7.13
140280	B&W DOTS FF REVERSIBLE 12PK	EA	\$ 9.99	\$ 7.14
674490	BLACK N RED HRD CVR 8.5X11	EA	\$ 16.79	\$ 7.14
140285	GIRAFFE FF REVERSIBLE 12PK	EA	\$ 13.23	\$ 7.14
275720	SIGN CTN FRKLT TRAF 7X10 PLS	EA	\$ 14.47	\$ 7.14
082699	STPLS HD VIEW BINDER 1IN CHAR	EA	\$ 11.21	\$ 7.14
110155	STPLS STAN VIEW MEMO 1IN CHAR	EA	\$ 8.83	\$ 7.14
1061120	13 POCKET FILE LETTER SIZE BLA	EA	\$ 12.72	\$ 7.15
515112	DESK/DRAWER ORGANIZER BLACK	EA	\$ 33.69	\$ 7.15
601873	PAPER HNDWRTNG KINDERGRTN	EA	\$ 10.69	\$ 7.16
732979	KNITTY GRITTY POLT/CTN WET MOP	EA	\$ 21.68	\$ 7.17
751160	LYSOL SPRAY CRISP LINEN 19 OZ	EA	\$ 14.49	\$ 7.17
424334	NOVASHEEN PROT/CLEANR 32OZ	EA	\$ 14.28	\$ 7.17
2707554	WASTECAN 7GAL BLACK PLASTIC	EA	\$ 11.18	\$ 7.17
848352	ANTIBAC FOAM SKIN CLEANS 100ML	EA	\$ 16.07	\$ 7.18
369586	AVERY FLEXI-VIEW 1.5 IN NAVY	EA	\$ 9.76	\$ 7.18
617564	SNAP N STORE DVD BOX	EA	\$ 11.79	\$ 7.18
1593646	DIGITAL TIMER	EA	\$ 8.99	\$ 7.19
276842	SIGN CTN WATCH STEP 7X10 VNL	EA	\$ 13.25	\$ 7.19
289271	SIGN EXIT RD/WT 7X10 VNL	EA	\$ 13.25	\$ 7.19
275541	SIGN FIRE EXT W/ARROW 10X7 VNL	EA	\$ 13.25	\$ 7.19
1798848	STAPLER DESKTOP OT BLK	EA	\$ 22.91	\$ 7.19
24390848	RY20 AAG RECYC DESK/WALL 11X8	EA	\$ 15.19	\$ 7.20
757389	2000PLUS GREEN ENTERED	EA	\$ 10.50	\$ 7.21
823976	PAINT TEMPRA PREMIER 16OZ BLAC	EA	\$ 9.36	\$ 7.21

New Core Pricing Sourcewell - NJPA				
Item # w/ Whls Pfx	Item Description	UOM	List Prices	Contract Sell Price
813281	PAINT TEMPRA PREMIER 16OZ GREE	EA	\$ 9.36	\$ 7.21
813265	PAINT TEMPRA PREMIER 16OZ RED	EA	\$ 9.36	\$ 7.21
823977	PAINT TEMPRA PREMIER 16OZ WHIT	EA	\$ 9.36	\$ 7.21
810610	CLEANER CRT WIPES 75/TUB	EA	\$ 10.49	\$ 7.22
2614382	SCOTCH LAMINATING PCH 50/PK	EA	\$ 16.50	\$ 7.22
1440695	8.5X11 METALLIC SILVER FRAME	EA	\$ 12.99	\$ 7.24
2094886	SPLS DVI-VGA ADPT	EA	\$ 27.29	\$ 7.24
805956	SUPERSTICH MOP 5IN BL LG	EA	\$ 19.70	\$ 7.24
851612	SUPERSTITCH MOP 5IN GR LG	EA	\$ 19.70	\$ 7.24
852104	SUPERSTITCH MOP 5IN WH LG	EA	\$ 19.70	\$ 7.24
917576	8 OCLOCK COFFEE 12OZ BAG	EA	\$ 12.99	\$ 7.25
520163	AVY 1/2IN NON0STK VIEWBNDR BLU	EA	\$ 11.50	\$ 7.25
184638	MATH 4 TODAY BOOK GRADE 3	EA	\$ 12.36	\$ 7.25
184637	MATH 4 TODAY BOOK GRADE 2	EA	\$ 12.36	\$ 7.25
443884	PRV LTX GRY SOAP DSPR 1200ML	EA	\$ 109.10	\$ 7.25
1668040	SANITIZER ULT 1.5FOM CLR	EA	\$ 15.76	\$ 7.25
571187	SCISSORS STRAIGHT 8IN GRAY	EA	\$ 11.70	\$ 7.25
2764661	1IN FLORAL DURVIEW BINDER	EA	\$ 7.93	\$ 7.26
2764662	1INFLORAL DURVIEWSTRIPE BINDER	EA	\$ 7.93	\$ 7.26
24328452	AVE 1IN ENJOY LITTL THNGS BNDR	EA	\$ 7.93	\$ 7.26
1910350	MAGNETIC ACCESSORY SMART BOX	EA	\$ 13.51	\$ 7.27
580919	MEMO VIEW 1.0 IN PERIWINKLE SB	EA	\$ 8.83	\$ 7.27
136619	SPLS MMRY FOM MP WRST RST BLK	EA	\$ 16.35	\$ 7.27
24299390	24 OZ GOO GONE PRO-POWER SPRAY	EA	\$ 8.99	\$ 7.28
674342	LAMINATE KEY PADLCK LONG SHACK	EA	\$ 12.35	\$ 7.28
2314615	22 MOUNTING BAR FOR BINS AND C	EA	\$ 8.99	\$ 7.29
674491	BLACK N RED HRD CVR 8.5X6	EA	\$ 12.19	\$ 7.29
653102	BLK/RED POLYNB8.25X11.75 140CR	EA	\$ 13.09	\$ 7.29
487963	CHANNEL 1-1/2IN LOCKING	EA	\$ 13.90	\$ 7.29
958107	FSTAR 1SUB CR NAVY 8 1/2 X 11	EA	\$ 7.89	\$ 7.29
837514	SPLS 6FT USB EXTENSION CABLE	EA	\$ 28.07	\$ 7.29
100046	TOOTSIE ROLL MIDGEES 360 CT	EA	\$ 11.46	\$ 7.29
617951	MESSAGE BOOK 400 STD	EA	\$ 9.75	\$ 7.30
923953	WHITE QUICKFIT VIEW BINDER 2IN	EA	\$ 11.65	\$ 7.30
1834205	2 MONTH COMPACT DESK PAD	EA	\$ 9.19	\$ 7.32
1030095	COM CORE ELMNTS OF LIT G 6 8	EA	\$ 9.98	\$ 7.32
891312	COSCO TALLY COUNTER	EA	\$ 7.99	\$ 7.33
917538	HYGEN FLEX FRAME GLASS PAD	EA	\$ 15.84	\$ 7.33
917542	HYGEN FLEX FRAME SCRUBBER PAD	EA	\$ 15.84	\$ 7.33
917537	MF FLEX FRAME DUSTER PAD	EA	\$ 15.84	\$ 7.33
916832	PLAYGROUND BALL 8 1/2 BLUE	EA	\$ 7.60	\$ 7.33
264093	HEAVY DUTY STAPLE REMOVER	EA	\$ 18.19	\$ 7.34
580917	MEMO VIEW 1.0 IN BLACK SB STAN	EA	\$ 8.83	\$ 7.34
959718	SPEEDY XTRALIFE 1 IN WHITE	EA	\$ 11.07	\$ 7.34
1518937	STYLE EDGE INSERT POLY DIV 5T	EA	\$ 7.35	\$ 7.34
727935	MCROFBR TUBE MOP MED GRN 5IN	EA	\$ 16.87	\$ 7.35
2093909	SPLS CAT5 CABLE 7FT BLUE	EA	\$ 12.99	\$ 7.35
847553	TAPE RULE 1 INCH X 25 FEET YEL	EA	\$ 9.80	\$ 7.35
1019299	ARC COLL RULED REFILL LTR PERF	EA	\$ 8.19	\$ 7.36
2618971	SPLS MINI STYLUS BK	EA	\$ 8.22	\$ 7.36
120188	STAPLES 8 SLOT CHROME VERT ORG	EA	\$ 19.99	\$ 7.36
976062	STPLS HD VIEW BINDER 2IN RED	EA	\$ 16.68	\$ 7.36
976054	STPLS HD VIEW BINDER 2IN NAVY	EA	\$ 16.68	\$ 7.36
582013	AVERY HANDWRITABLE SELFLAM GRY	EA	\$ 8.99	\$ 7.38
959025	FRAMED VIEW BINDER 1/2IN MAROO	EA	\$ 13.69	\$ 7.38
082682	STPLS HD VIEW BINDER 1.5IN RED	EA	\$ 14.33	\$ 7.41
082684	STPLS HD VIEW BINDER 1.5IN WHT	EA	\$ 14.33	\$ 7.41
082683	STPLS HD VIEW BINDR 1.5IN PERI	EA	\$ 14.33	\$ 7.41
272120	BLACK #545 STAPLER PACK	EA	\$ 24.85	\$ 7.42
141934	IMAGINATION CHART SET	EA	\$ 13.08	\$ 7.43
119982	SPLS A-Z SORTER LTR DARK BLUE	EA	\$ 17.88	\$ 7.43
723882	TWISSTOP-BLACK	EA	\$ 7.99	\$ 7.43
883289	PICTURE STORY PAPER 500 SHT 1	EA	\$ 12.39	\$ 7.45

New Core Pricing Sourcewell - NJPA				
Item # w/ Whls Pfx	Item Description	UOM	List Prices	Contract Sell Price
554704	SEB TOILET/URINL CLNR 1 GL	EA	\$ 13.13	\$ 7.45
799825	STAPLES 2-HOLE PUNCH-BLACK	EA	\$ 20.56	\$ 7.45
24394105	RCYCL DLX DESKTOP ORGANIZER	EA	\$ 11.61	\$ 7.46
355326	ROUND RING VIEW 2IN WHITE	EA	\$ 13.03	\$ 7.46
445350	19OZ LYSOL DISINFECTANT SPRAY	EA	\$ 14.49	\$ 7.47
491481	BINDER CV D-RING LOCKING 1 BLK	EA	\$ 14.09	\$ 7.47
463683	BINDER VIEW EASYOPEN 1IN WHITE	EA	\$ 14.09	\$ 7.47
1058959	GLASSES V50 CALICO CLR AF	EA	\$ 9.00	\$ 7.47
1032408	GLASSES V60 SAFEVW CLR HC	EA	\$ 9.00	\$ 7.47
640370	IZONE 7IN STUDENT SCISSOR	EA	\$ 9.90	\$ 7.47
596173	LYSL DISFEC SPRAY COUNTRY 19OZ	EA	\$ 11.98	\$ 7.47
619437	LYSOL DISINFCTNT SPRY SPRNG WT	EA	\$ 11.98	\$ 7.47
263236	LYSOL SPRAY FRESH SCENT 19 OZ	EA	\$ 14.49	\$ 7.47
598395	LYSOL SPRAY LAVENDER 19OZ	EA	\$ 14.49	\$ 7.47
614457	SLIDE FILE 4 PKTS LTR BLU/SLV	EA	\$ 9.56	\$ 7.47
639646	BAY TRADER COFFEE 34.5OZ	EA	\$ 16.90	\$ 7.48
568558	SNAP N STORE 3X5 BOX BLACK	EA	\$ 8.79	\$ 7.48
132702	11X14 POSTER FRAME BLACK	EA	\$ 9.99	\$ 7.49
810962	DEFLECTO CUBE-DIVIDED W/2 CLIP	EA	\$ 16.74	\$ 7.49
818908	KEY TAG WALL RACK W/ID TAGS HA	EA	\$ 8.29	\$ 7.49
919006	MEMORY FOAM MS PAD W/ WR BE	EA	\$ 14.99	\$ 7.49
374813	1.5 IN BLACK BASIC BINDER	EA	\$ 9.18	\$ 7.50
458980	BP LTX BK/CHR SOAP DSPR 1200ML	EA	\$ 109.10	\$ 7.50
2724145	POST-IT BIG NOTES 11X11 YELLOW	EA	\$ 9.38	\$ 7.50
366338	BOOK TELEPHONE MESSAGE 400	EA	\$ 19.64	\$ 7.51
1698250	CLIPBOARD HI VIS YELLOW/GREEN	EA	\$ 13.45	\$ 7.51
681059	OKIDATA ML420 RIBBON	EA	\$ 12.99	\$ 7.51
1668826	SHOW2KNOW SAFETY ORGANIZER	EA	\$ 13.45	\$ 7.51
1668218	STORAGE CLIPBOARD SAFETY ORANG	EA	\$ 13.45	\$ 7.51
752070	GOJO SHAMPOO/BODY WASH 1 GAL	EA	\$ 16.73	\$ 7.52
24399030	NXT 8GB USB 3.0	EA	\$ 14.99	\$ 7.52
1571987	STAPLES 8GB FLASH DRIVE 3.0	EA	\$ 14.99	\$ 7.52
24355492	2020 MNTHLY ASSTD 8X11	EA	\$ 22.99	\$ 7.53
082630	STPLS STAN BINDER 1.5IN BLUE	EA	\$ 8.06	\$ 7.53
902082	MATH GAMES TO MASTER BASIC SKI	EA	\$ 14.09	\$ 7.54
1833620	MONTHLY DESK PAD PINK	EA	\$ 21.59	\$ 7.54
905000	15 PLAYS FOR BEGINNING READERS	EA	\$ 15.38	\$ 7.55
810961	DEFLECTO CUBE- X DIVIDERS	EA	\$ 15.97	\$ 7.56
1833605	DURAFLEX WEEKLY PLNNR BLACK	EA	\$ 19.49	\$ 7.56
374810	2 IN BLACK BASIC BINDER	EA	\$ 11.13	\$ 7.58
496153	FELLOWES SHREDDER OIL 12OZ	EA	\$ 19.95	\$ 7.58
130415	LARGE PLASTIC WEAVE BIN BLACK	EA	\$ 9.99	\$ 7.58
731081	RECY LG WET MOP 5IN HDBND BLUE	EA	\$ 16.53	\$ 7.58
727908	RECY LG WET MOP 5IN HDBND GRN	EA	\$ 16.53	\$ 7.58
727924	RECY/CTN LG WET MOP 5IN BLUE	EA	\$ 16.53	\$ 7.58
039809	RUBBERMAID DUSTPAN 8IN	EA	\$ 8.98	\$ 7.59
1233654	SPECTRUM READING GRADE 2	EA	\$ 11.99	\$ 7.59
653700	STPLS EXP FILE 7PKT HANG BLUE	EA	\$ 13.46	\$ 7.59
827605	1.5IN YLW BETTER BINDER BTS	EA	\$ 23.09	\$ 7.60
585590	DURACELL3-VOLT LITHIUM BATTERY	EA	\$ 11.70	\$ 7.60
437152	HEAVY DUTY BINDER 1IN BLK	EA	\$ 12.08	\$ 7.60
318311	HEAVY DUTY BINDER 2IN MAROON	EA	\$ 17.19	\$ 7.60
2431338	PACBLUEULTRA BLK SOAP&SAN DISP	EA	\$ 44.92	\$ 7.60
24345856	2020 AAG DESKPAD 17 3/4X10 7/8	EA	\$ 13.99	\$ 7.61
1233607	SPECTRUM MATH GRADE 1	EA	\$ 11.99	\$ 7.61
1233608	SPECTRUM MATH K	EA	\$ 11.99	\$ 7.61
1233656	SPECTRUM READING GRADE K	EA	\$ 11.99	\$ 7.61
418924	WESTPORT CARDFILE BLACK 96	EA	\$ 14.42	\$ 7.61
967633	C-THERMOMETER-REF/FRZR-2 80F(1	EA	\$ 10.92	\$ 7.62
1032407	GLASSES V60 SAFEVW INDR/OUTDR	EA	\$ 9.00	\$ 7.62
24373515	2020 14M POLY ASST WEEKLY 8X11	EA	\$ 22.99	\$ 7.63
826307	TABLET CHART 24X32 1 RULD	EA	\$ 23.69	\$ 7.63
827602	1IN GRN BETTER BINDER BTS	EA	\$ 14.80	\$ 7.64

New Core Pricing Sourcewell - NJPA				
Item # w/ Whls Pfx	Item Description	UOM	List Prices	Contract Sell Price
1227257	CRAYOLA 3TC 8OZ FINGERPAINT BL	EA	\$ 10.64	\$ 7.64
958080	FSTAR 1SUB CR BLACK 8 1/2 X 11	EA	\$ 8.79	\$ 7.64
958108	FSTAR 1SUB CR GREEN 8 1/2 X 11	EA	\$ 8.79	\$ 7.64
958106	FSTAR 1SUB CR RED 8 1/2 X 11	EA	\$ 7.89	\$ 7.64
732178	GREENWORKS CLNR REFILL 64OZ	EA	\$ 11.77	\$ 7.64
139374	HUMAN BODY WORKBOOK GR 2-5	EA	\$ 8.99	\$ 7.64
138144	INSECTS WORKBOOK GR 2-5	EA	\$ 8.99	\$ 7.64
125039	WASTECAN 10.25GAL BLK PLASTIC	EA	\$ 25.80	\$ 7.64
125070	WASTECAN 10.25GL BEIGE PLASTIC	EA	\$ 25.81	\$ 7.64
788903	GREEN WORKS 38 OZ. DISH SOAP	EA	\$ 10.59	\$ 7.65
24345820	2020 DAYMNRD WKLY APPT BLK 5X8	EA	\$ 15.09	\$ 7.66
1132774	PURPLE 3 CAPACITY VIEW BNRD	EA	\$ 15.97	\$ 7.66
1233655	SPECTRUM READING GRADE 1	EA	\$ 11.99	\$ 7.66
1435478	SPLS 1M LGHT BLUE	EA	\$ 15.74	\$ 7.66
1435479	SPLS 1M LGHT GREEN	EA	\$ 15.74	\$ 7.66
1438013	SPLS 1M LGHT PINK	EA	\$ 15.74	\$ 7.66
1438002	SPLS 1M LGHT RED	EA	\$ 15.74	\$ 7.66
331524	ADHESIVE DOT ROLLER .31 IN X	EA	\$ 9.08	\$ 7.68
464190	NOTEBOOK EXEC 8.5X11 BLK	EA	\$ 15.29	\$ 7.68
649010	OUTLINK BUSINESS NOTEBK REFILL	EA	\$ 13.49	\$ 7.68
374812	2IN WHITE VIEW BINDER	EA	\$ 11.13	\$ 7.69
377376	BINDER DATA UB 11X8.5 DKBLE	EA	\$ 14.54	\$ 7.69
285329	SIGN EXIT RD/WT 7X10 PLS	EA	\$ 14.47	\$ 7.69
651861	1.5IN ORG BTRBINDER WVIEWWIN	EA	\$ 23.09	\$ 7.70
827604	1.5IN PURP BETTER BINDER BTS	EA	\$ 18.32	\$ 7.70
882527	CLASSROOM THERMOMETER 15H X 3	EA	\$ 7.99	\$ 7.70
231931	IVORY FAUX-PARCHMNT CERTIF 50C	EA	\$ 12.77	\$ 7.70
846551	PRISMS EQUILATERAL 4 LONG	EA	\$ 7.99	\$ 7.70
491530	BINDR RNDRING LOCKING 1.5IN WE	EA	\$ 14.09	\$ 7.71
824549	CHALK SIDEWALK ASSORTED 52 PIE	EA	\$ 11.65	\$ 7.71
635751	PARTITION NOTE DISPENSER	EA	\$ 10.49	\$ 7.72
1834179	STAPLES 36QT LOCKLID W/WHEELS	EA	\$ 10.49	\$ 7.72
24356082	RY20 BS PENELOPE WKLY 5X8	EA	\$ 22.00	\$ 7.73
466044	SCISSORS SOFT HANDLE STRGHT 8	EA	\$ 23.05	\$ 7.73
851604	SUPERSTITCH RAYON MD 1 INCH	EA	\$ 17.39	\$ 7.73
256182	SINGLE ROBE HOOK	EA	\$ 14.00	\$ 7.74
258419	SINGLE ROBE HOOK SATIN FINISH	EA	\$ 14.80	\$ 7.74
059138	1.5IN WHITE VIEW SL RNG BINDER	EA	\$ 13.43	\$ 7.75
806127	ASTRONOMY	EA	\$ 11.99	\$ 7.75
398214	BINDER 3 RING 11X8.5 1.5IN CAP	EA	\$ 13.43	\$ 7.75
806039	CHEMISTRY	EA	\$ 11.99	\$ 7.75
805988	CONFUSING SCIENCE TERMS	EA	\$ 14.84	\$ 7.75
806078	ELECTRICITY AND MAGNETISM	EA	\$ 11.99	\$ 7.75
804544	EMPOWERING ADHD KIDS	EA	\$ 14.84	\$ 7.75
806104	GEOLOGY	EA	\$ 11.99	\$ 7.75
437061	HEAVY DUTY BINDER 1.5IN BLK	EA	\$ 14.85	\$ 7.75
806065	LIGHT AND SOUND	EA	\$ 11.99	\$ 7.75
806117	METEOROLOGY	EA	\$ 11.99	\$ 7.75
804926	SIGN SIGN & LEARN!	EA	\$ 14.84	\$ 7.75
804604	SIGN LANGUAGE FUN	EA	\$ 14.84	\$ 7.75
831408	THE HUMAN BODY	EA	\$ 11.99	\$ 7.75
388045	8GB PRO USB 3.0	EA	\$ 7.99	\$ 7.75
23980652	9LED ALUM FLASHLIGHT 3PK	EA	\$ 7.99	\$ 7.75
2432534	FUSION DESK TRAY	EA	\$ 7.99	\$ 7.75
2432539	FUSION LETTER TRAY	EA	\$ 7.99	\$ 7.75
24342799	FUSION LETTER TRAY BLK GRY	EA	\$ 7.99	\$ 7.75
570951	IMAK Mousesupport BLACK	EA	\$ 7.99	\$ 7.75
130414	MEDIUM PLASTIC WEAVE BIN BLAC	EA	\$ 7.99	\$ 7.75
24399021	NXT 16GB USB 2.0	EA	\$ 7.99	\$ 7.75
24400018	NXT USB 2.0 CABLE 15FT	EA	\$ 7.99	\$ 7.75
1662778	SENTRY FOLDING WIRED HP BLK	EA	\$ 7.99	\$ 7.75
1662777	SENTRY FOLDING WIRED HP BLU	EA	\$ 7.99	\$ 7.75
1061112	8.5X11 DOC FRAME ROSEWOOD/BLK	EA	\$ 12.79	\$ 7.76

New Core Pricing Sourcewell - NJPA				
Item # w/ Whls Pfx	Item Description	UOM	List Prices	Contract Sell Price
751485	1 TOUCHGARD ANTIM VIEW BINDER	EA	\$ 11.12	\$ 7.78
2657098	POUCH THERML 5MIL 100 CLR	EA	\$ 10.45	\$ 7.78
2708491	ALL PRP CLNR PINK GRPEFRT REFL	EA	\$ 12.49	\$ 7.79
509135	EXPO LARGE AREA ERASER-REFILL	EA	\$ 11.05	\$ 7.79
848782	LOTION AVEENO INT. RELIEF	EA	\$ 11.20	\$ 7.79
811171	PAD QUADRILLE 4 SQUARE LETTER	EA	\$ 10.49	\$ 7.79
503123	RECYCLED 1-SUBLECT NOTEBOOK	EA	\$ 8.99	\$ 7.79
1258204	TOILET CLNR ANTIBAC SPRMNT 24OZ	EA	\$ 8.69	\$ 7.79
710693	ZEBRA F-701 RT BP FINE BLACK	EA	\$ 8.99	\$ 7.79
1638594	GLIDES FOR TDOTG11310B	EA	\$ 15.00	\$ 7.80
651746	1.5IN PNK BTRBINDER WVIEWWIN	EA	\$ 23.09	\$ 7.81
404777	DURABLE BNDR 2IN W/LBL HLDR BK	EA	\$ 13.11	\$ 7.81
904025	SUPER SOCIAL STUDIES!	EA	\$ 11.99	\$ 7.81
607283	FOAM DISPLAY BOARD 36X48 WHITE	EA	\$ 20.10	\$ 7.82
2093674	SPLS CAT6 CABLE 7FT BLACK	EA	\$ 27.29	\$ 7.82
976159	STPLS STAN BINDER 2IN BURG	EA	\$ 11.28	\$ 7.82
976158	STPLS STAN BINDER 2IN GRN	EA	\$ 11.28	\$ 7.82
582012	AVERY HANDWRITABLE SELFLAM 6UP	EA	\$ 11.93	\$ 7.83
392313	AVERY BINDR FRAMED VU 1/2IN BK	EA	\$ 14.51	\$ 7.84
567752	CAMBRIDGE LIMITED #06066	EA	\$ 12.09	\$ 7.84
1118550	DESIGN VIEW BINDR 2IN BL CIRCL	EA	\$ 21.96	\$ 7.84
24396169	RY20 BS LINDLEY MTHLY 17X11	EA	\$ 17.50	\$ 7.84
2756988	SBG 7PT REIN PLY EXP FILE BLK	EA	\$ 8.09	\$ 7.85
2806368	SPLS EXP FLE 7P LTR BLUE	EA	\$ 8.09	\$ 7.85
2806367	SPLS EXP FLE 7P LTR PURPLE	EA	\$ 8.09	\$ 7.85
2806366	SPLS EXP FLE 7P LTR RED	EA	\$ 8.09	\$ 7.85
2806365	SPLS EXP FLE 7P LTR TEAL	EA	\$ 8.09	\$ 7.85
2806364	SPLS EXP FLE 7P LTR WHT	EA	\$ 8.09	\$ 7.85
24380515	TR 8IN SCISSORS NS TTNM ST	EA	\$ 13.94	\$ 7.85
648821	1.5IN BLK BTRBINDER WVIEWWIN	EA	\$ 14.73	\$ 7.86
648825	1.5IN BLU BTRBINDER WVIEWWIN	EA	\$ 14.73	\$ 7.86
807711	1.5IN RED BTRBINDER WVIEWWIN	EA	\$ 14.73	\$ 7.86
648813	1.5IN WHT BTRBINDER WVIEWWIN	EA	\$ 14.73	\$ 7.86
1680097	SNACK JAR ASST FAVORITES 5 LBS	EA	\$ 13.95	\$ 7.86
897543	SOFPULL CENTERPULL BATHDISP GR	EA	\$ 36.75	\$ 7.86
1419678	SPECTRUM GEOGRAPHY USA GRD 4	EA	\$ 11.99	\$ 7.86
1419677	SPECTRUM GEOGRAPHY USA GRD 5	EA	\$ 11.99	\$ 7.86
1419676	SPECTRUM GEOGRAPHY WORLD GRD 6	EA	\$ 11.99	\$ 7.86
107177	TELE MESSAGE FORMS	EA	\$ 9.95	\$ 7.86
648822	2IN BLK BTR BINDER W VIEW WIN	EA	\$ 17.35	\$ 7.88
895622	2IN PURPLE BETTER BINDER BTS	EA	\$ 21.59	\$ 7.88
807712	2IN RED BTRBINDER WVIEWWIN	EA	\$ 17.19	\$ 7.88
648814	2IN WHT BTR BINDER WVIEW WIN	EA	\$ 17.19	\$ 7.88
702874	3IN BLK BTR BINDER W VIEW WIN	EA	\$ 26.55	\$ 7.88
652467	BLACK N RED HRD COVER PERSONAL	EA	\$ 11.19	\$ 7.88
823974	PAINT TEMPRA PREMIER 16OZ BROW	EA	\$ 9.36	\$ 7.88
823975	PAINT TEMPRA PREMIER 16OZ ORAN	EA	\$ 9.36	\$ 7.88
813255	PAINT TEMPRA PREMIER 16OZ YELL	EA	\$ 9.36	\$ 7.88
648833	2IN BLU BTR BINDER W VIEW WIN	EA	\$ 17.19	\$ 7.89
1682317	SPLS TABLETOP QUICK EASEL	EA	\$ 11.62	\$ 7.89
827607	1.5IN GRN BETTER BINDER BTS	EA	\$ 18.32	\$ 7.90
665646	37/8X71/3 DESKTOP BUS CARD-HLD	EA	\$ 9.68	\$ 7.90
167634	NOTEBK 5 SUB ACCEL 150CT 9X11	EA	\$ 18.19	\$ 7.90
404836	BINDER CLEARVUE D-RING 2IN WHT	EA	\$ 15.11	\$ 7.92
1058369	METALLIC GOLD CERT W/ SEALS 25	EA	\$ 16.99	\$ 7.92
24402500	TR LETTER TRAY SIDE MESH BLACK	EA	\$ 14.00	\$ 7.92
580931	MEMO VIEW 1.0 IN WHITE SB STAN	EA	\$ 8.83	\$ 7.93
1070003	POSTIT POPUP DISPENSER WT BASE	EA	\$ 13.73	\$ 7.93
2094903	SPLS CAT5 CABLE 7FT GRAY	EA	\$ 16.37	\$ 7.93
329528	BNKRS BX BULLETIN BOARD BX RED	EA	\$ 18.40	\$ 7.94
976047	STPLS HD BINDER 1IN MAR	EA	\$ 9.91	\$ 7.94
082671	STPLS HD VIEW BINDER 2IN WHT	EA	\$ 16.68	\$ 7.94
2070230	CD-RW 700MB 4X-12X 10PK SLM CS	EA	\$ 11.80	\$ 7.95

New Core Pricing Sourcewell - NJPA				
Item # w/ Whls Pfx	Item Description	UOM	List Prices	Contract Sell Price
369065	PLANTERS MIXED NUTS 15-OZ	EA	\$ 15.99	\$ 7.95
260869	3M SUPER77SPRAY 13.5 OZ	EA	\$ 22.50	\$ 7.96
1834185	4 SEASONS 18MO REV CAL24X37	EA	\$ 13.75	\$ 7.96
823649	BP CLEAN ALL GENPUR CLNR 1 GAL	EA	\$ 17.78	\$ 7.96
24385177	SS LHS 50F/1.47L CS SP AQUARIU	EA	\$ 10.89	\$ 7.96
851627	WEBFOOT COTTON 5IN WH SM	EA	\$ 17.25	\$ 7.96
608474	CLEANER STST 10OZ AEROSOL	EA	\$ 12.76	\$ 7.97
779058	BINDER VIEW HANGING 1 WE	EA	\$ 12.01	\$ 7.98
24396146	RY20 BS BARCELONA MTHLY 17X11	EA	\$ 18.00	\$ 7.98
082690	STPLS HD BINDER 2IN GRN	EA	\$ 14.10	\$ 7.98
24402467	TR MAGAZINE FILE MESH BLACK	EA	\$ 12.00	\$ 7.98
406173	2PK TRVEL SENTRY BRSS KEY LOCK	EA	\$ 12.00	\$ 7.99
306647	3-PART 8.4 X11 RECEIPT BK BOUND	EA	\$ 13.94	\$ 7.99
1233612	ACADEMIC VOCAB PRACTICE G 2	EA	\$ 16.07	\$ 7.99
2614070	CHEFS CUT ORIGINAL STEAK	EA	\$ 8.99	\$ 7.99
495965	CUP PENCIL W/STORAGE BLACK	EA	\$ 12.00	\$ 7.99
176855	GLASSES FULL FRME BK/CLR A/FOG	EA	\$ 9.34	\$ 7.99
24400031	NXT CAT5 CABLE 14FT BLUE	EA	\$ 22.99	\$ 7.99
1009659	POSTIT 1/2FLAGS AST CLRS	EA	\$ 11.58	\$ 7.99
2122448	PURL HLTHCR SRF DSFT SPRY 32OZ	EA	\$ 12.88	\$ 7.99
733416	MCROFBR DUST MOP 5 X 36 GREEN	EA	\$ 21.12	\$ 8.00
1645754	PRECISE MOUSE PAD BATTERY	EA	\$ 8.25	\$ 8.00
593733	POST-IT 3X3 CUBE FLOWER PETAL	EA	\$ 11.83	\$ 8.01
593734	POST-IT 3X3 CUBE RIBBON CANDY	EA	\$ 11.83	\$ 8.01
593732	POST-IT 3X3CUBE PURPLE PASSION	EA	\$ 11.83	\$ 8.01
24390845	RY20 ATAGLNC PINK RIBBON 11X8	EA	\$ 16.69	\$ 8.01
423230	UVEX ASTROSPEC 3000 ANTIFOG	EA	\$ 12.01	\$ 8.01
277160	MEDIUM TOTE-N-GO	EA	\$ 12.59	\$ 8.02
2030226	MAIL KEY RACK HANGING WHT MESH	EA	\$ 8.27	\$ 8.02
750097	WESTCOTT 8IN MICROBAN BENT	EA	\$ 11.75	\$ 8.03
753644	BBA WELCOME APPLE PUZZLE	EA	\$ 15.38	\$ 8.04
24345811	2020 ATAGLNC MINI WALL 6X7	EA	\$ 8.78	\$ 8.05
329523	BANKERS BOX TRIMMER BOX GREEN	EA	\$ 11.00	\$ 8.05
816085	RAIL NOTE PARTITION ADDITIONS	EA	\$ 12.49	\$ 8.05
456082	BUCKET POUR SPOUT GY	EA	\$ 17.74	\$ 8.06
1680287	SNACK JAR STARLIGHT MINTS 5 LB	EA	\$ 13.18	\$ 8.06
422507	COOLING TOWEL BLUE ONE SIZE	EA	\$ 8.31	\$ 8.06
904466	DONOTUSE DUP OF SKU 872305	EA	\$ 15.38	\$ 8.07
322845	DRANO MAX GEL CLOG REMOVER PRO	EA	\$ 15.19	\$ 8.08
753170	CASIO DESKTOP DISPLAY CALC	EA	\$ 14.99	\$ 8.09
374880	SPLS 6 FOOT USB 3.0 CABLE	EA	\$ 39.88	\$ 8.09
369961	SQUEEGEE BLADE LNTX REAR STD	EA	\$ 12.95	\$ 8.09
976041	STPLS HD VIEW BINDER 2IN GRAY	EA	\$ 15.89	\$ 8.09
937941	TRED REM CANON CLI-226 BLK INK	EA	\$ 13.59	\$ 8.10
683906	PRECISE ADHESIVE BACK MOUSEPAD	EA	\$ 11.53	\$ 8.12
24393913	2020 MONTHLY DESKPAD 11X8.5	EA	\$ 8.38	\$ 8.13
968776	GOJO NXT SOAP GRY DSPNR 1000ML	EA	\$ 33.32	\$ 8.13
24356077	RY20 BS OLLIE WKLY 5X8	EA	\$ 22.00	\$ 8.13
2705484	STAPLES PORTBLE HARD DRVE CASE	EA	\$ 8.39	\$ 8.14
1904009	FILOFAX PERSONAL REFILL 6X3	EA	\$ 11.75	\$ 8.14
724688	SUGAR IN THE RAW 200PK	EA	\$ 21.50	\$ 8.14
651743	2IN TEAL BTR BINDER W VIEWWIN	EA	\$ 21.59	\$ 8.15
010498	BINDER 54072 DATA 14 7/8 LTBLE	EA	\$ 14.55	\$ 8.15
647206	BINDER DATA 14-7/8X11 DK BLE	EA	\$ 13.99	\$ 8.15
543373	FRESHENER AIR SPRAY 6OZ	EA	\$ 11.55	\$ 8.15
803437	TSA COMBINATION LUGGAGE LOCK	EA	\$ 12.99	\$ 8.15
779066	BINDER DATA W/HKS 9.5X11 LTBLE	EA	\$ 13.99	\$ 8.16
648311	BINDER PRESSTEX W/HNG 9.5X11	EA	\$ 13.99	\$ 8.16
24380809	TR WALL FILE LETTER 1 CLEAR	EA	\$ 9.49	\$ 8.16
513939	WINDSOR SNESOR MICRO FILTR 1PK	EA	\$ 17.07	\$ 8.16
640371	7 MICROBAN STUDENT SOFT HANDL	EA	\$ 10.30	\$ 8.17
1833608	ECOLOGIX MO PLNNR 14 MO GREEN	EA	\$ 20.99	\$ 8.17
1833609	ECOLOGIX WKLY PLNNR BLACK	EA	\$ 20.99	\$ 8.17

New Core Pricing Sourcewell - NJPA				
Item # w/ Whls Pfx	Item Description	UOM	List Prices	Contract Sell Price
1548806	LETTER TRAY ACRYLIC BLUE EDGE	EA	\$ 21.30	\$ 8.17
24373510	2020 14M PAJCO ASST WEEKLY 5X8	EA	\$ 22.99	\$ 8.18
445871	MESH WASTEBIN BLACK	EA	\$ 28.39	\$ 8.18
141213	HEALTH WELLNESS & PHYSICAL FIT	EA	\$ 12.99	\$ 8.19
1233605	SPECTRUM MATH GRADE 3	EA	\$ 11.99	\$ 8.19
113886	ECONOMY BINDER 3IN BLK	EA	\$ 16.65	\$ 8.22
904018	15 STANDARDS-BASED SCIENCE ACT	EA	\$ 15.38	\$ 8.23
895620	2IN YLW BETTER BINDER BTS	EA	\$ 22.81	\$ 8.23
896366	ALPHABET STACKING BLOCKS	EA	\$ 11.99	\$ 8.23
581147	ASTROBRIGHTS DBLE COLOR 70#80	EA	\$ 13.81	\$ 8.23
904026	DAILY SCHEDULE BULLETIN BOARD	EA	\$ 15.38	\$ 8.23
653304	DISINFECTANT LYSOL IC19OZ	EA	\$ 12.88	\$ 8.23
904028	FILL-IN MONTHLY CALENDARS BULL	EA	\$ 15.38	\$ 8.23
422984	HARD HAT 4PT RTCHT SUSP WHI	EA	\$ 13.48	\$ 8.23
422985	HARD HAT 4PT RTCHT SUSP YLW	EA	\$ 18.98	\$ 8.23
242735	MARS 12IN. ARCHITECT SCALE	EA	\$ 10.15	\$ 8.23
242750	MARS 12IN. ENGINEER SCALE	EA	\$ 10.15	\$ 8.23
904603	MONSTERS ALPHABET AND NUMBERS	EA	\$ 15.38	\$ 8.23
904032	MY FOOD PLATE BULLETIN BOARD	EA	\$ 15.38	\$ 8.23
903391	PRACTICE PRACTICE PRACTICE!	EA	\$ 15.38	\$ 8.23
354554	SCHOOL ROCKS! BULLETIN BOARD	EA	\$ 15.38	\$ 8.23
903138	SODA BOTTLE SCIENCE	EA	\$ 11.99	\$ 8.23
904462	SOLVE-THE-RIDDLE MATH PRACTICE	EA	\$ 15.38	\$ 8.23
949807	ANGLE BROOM AND DUSTPAN SET	EA	\$ 8.49	\$ 8.24
520254	AVERY BINDER VIEW 1.5 WE	EA	\$ 15.05	\$ 8.24
520262	AVY 1.5IN NON-STK VIEWBNDR BLK	EA	\$ 15.05	\$ 8.24
24402469	TR FR LOAD LETTER TRY MESH BLK	EA	\$ 16.00	\$ 8.24
24340976	1/5TH CUT CATALOG RACK INDEX	EA	\$ 11.73	\$ 8.25
24345881	2020 AAG MTH PLNMO WALL 8X11	EA	\$ 14.39	\$ 8.25
293668	SEB SM CORE TISS DSP	EA	\$ 66.71	\$ 8.25
976030	STPLS HD BINDER 1IN BLK LH	EA	\$ 10.58	\$ 8.25
851624	WEBFOOT COTTON 5IN BL SM	EA	\$ 19.96	\$ 8.25
851626	WEBFOOT COTTON 5IN GR SM	EA	\$ 19.96	\$ 8.25
2728800	ACTIVEAIRE BLACK PWRD DSPNSR	EA	\$ 15.50	\$ 8.26
2728801	ACTIVEAIRE GRAY POWERED DSPNSR	EA	\$ 15.50	\$ 8.26
113704	ECONOMY BINDER 3IN BLUE	EA	\$ 16.65	\$ 8.26
918029	FLASHLIGHT PEN STYLE LED	EA	\$ 12.71	\$ 8.26
862287	LOGITECH M100 MOUSE BLK	EA	\$ 10.99	\$ 8.26
650269	DUST-OFF JUMBO 17OZ.	EA	\$ 21.99	\$ 8.27
651747	2IN PNK BTRBINDER WVIEWWIN	EA	\$ 22.81	\$ 8.28
318496	GLASSES MAGNM38 BK/SMK LENS	EA	\$ 16.05	\$ 8.28
082681	STPLS HD VIEW BINDER 1.5 GRN	EA	\$ 14.33	\$ 8.28
925337	STAPLES HDMI CABLE 3D- 3FT	EA	\$ 46.16	\$ 8.29
1798726	WEIMAN SS CLEANER/POLISH 17 OZ	EA	\$ 8.55	\$ 8.29
387803	FRAMED VIEW BINDER .5IN BLUE	EA	\$ 14.51	\$ 8.30
24373521	2020 14M POLY ASST WEEKLY 8X11	EA	\$ 26.99	\$ 8.31
318444	HEAVY DUTY VIEW BINDER 2IN WE	EA	\$ 18.72	\$ 8.31
354573	DURABLE BINDER 3IN BLUE	EA	\$ 15.53	\$ 8.32
379463	DURABLE BINDER 3IN BURG	EA	\$ 15.53	\$ 8.32
354670	DURABLE BINDER 3IN GRN	EA	\$ 15.53	\$ 8.32
852193	RUBBERMAID HYGEN 18INCH	EA	\$ 17.18	\$ 8.32
284554	STAPLES 7 SLOT ORG BLACK	EA	\$ 16.66	\$ 8.32
102462	TEACHER PLNR WEEKLY 8.5 X 11	EA	\$ 10.36	\$ 8.32
652466	BLACK N RED HARDCOVR LETTER	EA	\$ 15.49	\$ 8.33
1234092	PENCIL CUP FAUX LEATHER	EA	\$ 10.86	\$ 8.33
512718	PRECISION PRO DESKTOP PUNCH	EA	\$ 33.94	\$ 8.33
369954	SQUEEGEE BLADED LNTX FRONT STD	EA	\$ 12.20	\$ 8.33
082647	STPLS STAN VIEW BNDR 2IN BLK	EA	\$ 16.83	\$ 8.33
082646	STPLS STAN VIEW BNDR 2IN BLUE	EA	\$ 16.83	\$ 8.33
082644	STPLS STAN VIEW BNDR 2IN WHT	EA	\$ 16.83	\$ 8.33
2030220	BUS. CARD HOLDER FAUX LEATHER	EA	\$ 9.29	\$ 8.34
819381	FIRST RESPONDER: EYE CARE	EA	\$ 22.67	\$ 8.34
848121	PADLOCK PIN TUMBLR 1-1/2	EA	\$ 10.85	\$ 8.34

New Core Pricing Sourcewell - NJPA				
Item # w/ Whls Pfx	Item Description	UOM	List Prices	Contract Sell Price
580932	MEMO VIEW 0.5 IN BLACK SB STAN	EA	\$ 8.83	\$ 8.35
240942	SUMA GRILL HT D9.8 32 OZ	EA	\$ 18.98	\$ 8.35
364334	SB COFFEE DECAF WHOLEBEAN 12OZ	EA	\$ 12.77	\$ 8.36
24394005	APC SURGE 6OUT 6FT WHGRY	EA	\$ 12.99	\$ 8.37
976176	STPLS STAN VIEW BNDR 2IN WHT	EA	\$ 13.06	\$ 8.37
938204	12X17 DESK PAD W/MICROBAN BLK	EA	\$ 27.99	\$ 8.38
751137	CHAIN-RITER ANTIMIC PEN BLK	EA	\$ 11.81	\$ 8.38
487264	P-TOUCH 1/2IN BLK/SILVER	EA	\$ 10.48	\$ 8.38
462479	TAPE M 1.5IN BLK ON-YELLOW	EA	\$ 10.48	\$ 8.38
24345796	2020 ATAGLNC WALL 11X8	EA	\$ 14.59	\$ 8.39
512652	PAD TELEPHONE MESSAGE BOOK	EA	\$ 14.69	\$ 8.39
388383	PAD WH DOCKET LTR WIREBOUND	EA	\$ 19.42	\$ 8.39
423863	STAPLES WIRE PENCIL HOLDER	EA	\$ 15.16	\$ 8.39
082680	STPLS HD VIEW BINDR 1.5IN PURP	EA	\$ 14.33	\$ 8.39
823972	WATERCOLORS OVALPAN 16	EA	\$ 11.11	\$ 8.39
24345789	2020 AAG MNTH QN WALL 11 X 8	EA	\$ 15.39	\$ 8.40
1030182	INTRO TO GEOMETRY GRADES 7	EA	\$ 14.42	\$ 8.40
1030179	MATH PRACTICE GRADES 6	EA	\$ 14.42	\$ 8.40
816036	MONKEY	EA	\$ 16.07	\$ 8.40
836004	OWL	EA	\$ 16.07	\$ 8.40
698151	RUB SIDE GATE HANDLE 60IN	EA	\$ 19.92	\$ 8.40
805987	SCIENCE VOCABULAR BUILDING	EA	\$ 16.07	\$ 8.40
805985	SCIENCE VOCABULARY BUILDING	EA	\$ 16.07	\$ 8.40
815965	STAPLER RECYCLED FULL STRIP	EA	\$ 17.30	\$ 8.40
812110	TIPS KIDS W/ CHNG BEHAVIORS	EA	\$ 16.07	\$ 8.40
387973	CARTRIDGE TAPE DDS II 4MM 120M	EA	\$ 14.58	\$ 8.41
731085	COTTON DUST MOP HEAD 48 X 5	EA	\$ 14.20	\$ 8.41
764698	LOTION LUBRDRM ADV THRPY	EA	\$ 9.11	\$ 8.41
807721	MULTI-USE CLNR 1 GAL REFILL	EA	\$ 13.99	\$ 8.41
1518002	SPLS 3.4 AMP UNIVERSAL AC CHRG	EA	\$ 20.99	\$ 8.41
849839	BROOM PSH PALMYRA 18 INCH	EA	\$ 19.98	\$ 8.43
434316	EZD BINDER 1 1/2 BLK W/LBL HL	EA	\$ 15.19	\$ 8.43
568546	SNAPNSTORE LTR/LGL FILE BOX BL	EA	\$ 21.49	\$ 8.43
256192	DOUBLE ROBE HOOK	EA	\$ 15.60	\$ 8.44
113944	ECONOMY BINDER 3IN BLK-LH	EA	\$ 17.52	\$ 8.44
618852	CURVEDESKTOPCOPYHOLDR	EA	\$ 11.99	\$ 8.45
157626	GEOLOGY MINERALS SET	EA	\$ 12.99	\$ 8.46
157627	GEOLOGY ROCKS MINERALS SET	EA	\$ 12.99	\$ 8.46
511071	PORTFOLIO PAD HLDR W/CLIP BK	EA	\$ 14.84	\$ 8.46
041762	PURPLE 2 5/8X1 LABELS 1PK	EA	\$ 8.99	\$ 8.46
935750	2IN1 MARKER KIT COMBO TIP	EA	\$ 16.42	\$ 8.47
116475	BOSTON 1031 MANUAL SHARPENER	EA	\$ 22.04	\$ 8.47
2657917	CASIO FX260SLRS SCIENCE	EA	\$ 14.99	\$ 8.47
904700	DONOTUSE DUP OF SKU 876531	EA	\$ 15.38	\$ 8.47
1001331	SCOTCH KITTY TAPE DISPENSER	EA	\$ 15.88	\$ 8.47
253856	STAPLES CRATE-BLACK	EA	\$ 12.06	\$ 8.47
498606	STAPLES CRATE-CLEAR	EA	\$ 12.06	\$ 8.47
082679	STPLS HD VIEW BINDER 2IN BLK	EA	\$ 16.68	\$ 8.47
082670	STPLS HD VIEW BINDER 2IN PERI	EA	\$ 16.68	\$ 8.47
082624	STPLS STAN BINDER 2IN BLK	EA	\$ 10.75	\$ 8.47
745083	BOOK MONEY RECEIPT	EA	\$ 15.86	\$ 8.48
24393916	2020 MONTH DRAW DESKPAD 22X17	EA	\$ 10.77	\$ 8.49
24364789	AY20 STAPLES DESKPAD 18X11	EA	\$ 9.40	\$ 8.49
354599	DURABLE BINDER 3IN BLK	EA	\$ 15.53	\$ 8.49
1029677	EGG AND CHOPSTICK	EA	\$ 14.11	\$ 8.49
817947	FILE STG LTR LGL NJAN15	EA	\$ 9.65	\$ 8.49
140286	LEOPARD FF REVERSIBLE 12PK	EA	\$ 13.23	\$ 8.49
847170	POWER OF SCIENCE COMPASS	EA	\$ 9.99	\$ 8.49
673322	REALLY USEFUL 4L BOX CLEAR	EA	\$ 9.00	\$ 8.49
140288	TIGER FF REVERSIBLE 12PK	EA	\$ 13.23	\$ 8.49
1585220	FRESMTC STRTR KT S/DELIGHTS	EA	\$ 16.58	\$ 8.50
1233611	ACADEMIC VOCAB PRACTICE G 3	EA	\$ 16.07	\$ 8.52
1233610	ACADEMIC VOCAB PRACTICE G 4	EA	\$ 16.07	\$ 8.52

New Core Pricing Sourcewell - NJPA				
Item # w/ Whls Pfx	Item Description	UOM	List Prices	Contract Sell Price
1233609	ACADEMIC VOCAB PRACTICE G 5	EA	\$ 16.07	\$ 8.52
523621	DISPENSER TAPE METAL 2IN BLK	EA	\$ 16.38	\$ 8.53
495732	PARTITION ADD FILE POCKET	EA	\$ 17.49	\$ 8.53
1174239	POST IT GOLF CLUB DISPENSER	EA	\$ 14.93	\$ 8.53
922552	POST-IT APPLE POP DISP	EA	\$ 13.73	\$ 8.53
1289634	LOW FORCE 1-HOLE PUNCH	EA	\$ 8.80	\$ 8.54
917878	BROTHER TZE-221 9MM BLK ON WHT	EA	\$ 19.79	\$ 8.54
845656	LEMN DCPLUS DSNFCT BULK	EA	\$ 30.87	\$ 8.54
815098	PINE DC PLUS DISINFECT CLNR	EA	\$ 12.72	\$ 8.54
1640666	MSKN PRO PAD LETTER BLK	EA	\$ 9.94	\$ 8.55
24399031	NXT 16GB USB 3.0	EA	\$ 9.99	\$ 8.55
904600	METAL SIGN EMPLOYEE ONLY	EA	\$ 12.49	\$ 8.56
24401448	NXT ELECTRONICS DUSTER 10OZ	EA	\$ 11.99	\$ 8.56
082623	STPLS STAN BINDER 2IN BLUE	EA	\$ 10.75	\$ 8.56
580916	MEMO VIEW 0.5 IN WHITE SB STAN	EA	\$ 8.83	\$ 8.57
1111764	BIG TIME TOO UP DOWN TIMER	EA	\$ 12.49	\$ 8.57
801020	DELUXE BOOKENDS SORTER SQR BK	EA	\$ 19.02	\$ 8.57
1834207	HOD MO 14 MO PNR-STITCHED	EA	\$ 10.94	\$ 8.57
749554	LAYFLAT COTTON MOP HEAD 24OZ	EA	\$ 15.31	\$ 8.57
1129573	7X0.13 LIME GREEN RUBBER BAND	EA	\$ 12.46	\$ 8.59
2728798	ACTIVEAIRE WHITE PWRD DSPNSR	EA	\$ 16.13	\$ 8.59
24364788	AY20 STAPLES DESKPAD 22X17	EA	\$ 9.78	\$ 8.59
563965	COVER TABLESKIRT LINEN WE	EA	\$ 15.50	\$ 8.59
355852	D-RING BINDER	EA	\$ 14.11	\$ 8.59
1833617	DURAGLOBE DAILY PLANNER BLACK	EA	\$ 21.69	\$ 8.59
24308770	WHOOSH 20PK WIPES	EA	\$ 9.99	\$ 8.59
601106	DISPOSABLE WIPES 160-COUNT	EA	\$ 15.79	\$ 8.60
24390544	RY20 AAG TAB REFILL 4X6 DAILY	EA	\$ 12.09	\$ 8.60
452812	GE 15FT INDR EXT CORD GRAY	EA	\$ 12.99	\$ 8.61
420173	S S FINISH MOP MED WHT/BL 5IN	EA	\$ 16.00	\$ 8.62
504274	STAPLER DESKTOP BLACK 545	EA	\$ 22.17	\$ 8.62
1641042	SBG SCIENTIFIC CALC 136F BLK	EA	\$ 8.89	\$ 8.62
943846	XPRESSLOAD VIEW BNDR 3IN BLK	EA	\$ 19.74	\$ 8.63
943637	XPRESSLOAD VIEW BNDR 3IN WHT	EA	\$ 19.74	\$ 8.63
519785	3IN DUR SLNT RNG BNDR W LH BLK	EA	\$ 19.05	\$ 8.65
886653	DRY ERASE MARKER KIT	EA	\$ 13.46	\$ 8.65
906004	WEATHER PANDA BULLETIN BOARD	EA	\$ 16.66	\$ 8.65
812383	WORLD CIVILIZATIONS & CULTURES	EA	\$ 13.99	\$ 8.65
2723713	BLUE JOURNAL	EA	\$ 10.89	\$ 8.66
1237474	POST-IT DRY ERASE ACC TRAY	EA	\$ 11.25	\$ 8.66
24383528	TR HRD PU JRNL M 96CT NR BLU	EA	\$ 17.99	\$ 8.66
196329	2 PART MONEY/RENT RECEIPT BOOK	EA	\$ 15.76	\$ 8.67
917540	HYGEN MF FLEX FRAME HI PERFORM	EA	\$ 18.82	\$ 8.67
407807	\$ RECEIPT BOOK 2PT CARBONLESS	EA	\$ 21.99	\$ 8.68
082667	STPLS HD VIEW BINDER 3IN CHAR	EA	\$ 25.70	\$ 8.69
300236	5 STAR 3 SUB NTBK 11X8.5CR 150	EA	\$ 13.99	\$ 8.70
659259	MOP PAD WET MICROFIBER 18 BE 1	EA	\$ 16.96	\$ 8.70
1233606	SPECTRUM MATH GRADE 2	EA	\$ 11.99	\$ 8.70
1233603	SPECTRUM MATH GRADE 5	EA	\$ 11.99	\$ 8.70
1416350	SPECTRUM GEOGRAPHY GRADE 3	EA	\$ 11.99	\$ 8.71
1233604	SPECTRUM MATH GRADE 4	EA	\$ 11.99	\$ 8.71
1233602	SPECTRUM MATH GRADE 6	EA	\$ 11.99	\$ 8.71
1233653	SPECTRUM READING GRADE 3	EA	\$ 11.99	\$ 8.71
1233651	SPECTRUM READING GRADE 5	EA	\$ 11.99	\$ 8.71
791162	SPLS 6OL 6FT POWERSTRIP WHT	EA	\$ 21.78	\$ 8.71
2756987	SPLS EXP FLE 13P LTR BLK	EA	\$ 8.98	\$ 8.71
2806373	SPLS EXP FLE 13P LTR BLUE	EA	\$ 8.98	\$ 8.71
2806372	SPLS EXP FLE 13P LTR PURPLE	EA	\$ 8.98	\$ 8.71
2806371	SPLS EXP FLE 13P LTR RED	EA	\$ 8.98	\$ 8.71
2806369	SPLS EXP FLE 13P LTR TEAL	EA	\$ 8.98	\$ 8.71
2806370	SPLS EXP FLE 13P LTR WHITE	EA	\$ 8.98	\$ 8.71
590867	FILLED FRUIT CANDIES 5 LB BAG	EA	\$ 12.48	\$ 8.72
940750	PC 7IN TITANIUM BANDAGE SHEARS	EA	\$ 10.57	\$ 8.72

New Core Pricing Sourcewell - NJPA				
Item # w/ Whls Pfx	Item Description	UOM	List Prices	Contract Sell Price
240452	SUMA STAINLS STEEL POLISH 32OZ	EA	\$ 20.09	\$ 8.72
1241916	EPSON T220 DURABRITE HY YEL	EA	\$ 8.99	\$ 8.72
1241913	EPSON T220 DURABRITE MAG	EA	\$ 8.99	\$ 8.72
2313622	ERGO MOUSE CUSHION	EA	\$ 8.99	\$ 8.72
1980957	VERBATIM MUSIC CD-R 40X 25PK	EA	\$ 8.99	\$ 8.72
2093904	CYNTHIAROWLEY 1IN BETTERBINDER	EA	\$ 19.99	\$ 8.73
976027	STPLS HD BINDER 2 IN BLK LH	EA	\$ 15.12	\$ 8.73
2756999	SBG 7PT REIN PLY EXP W/DOC BLK	EA	\$ 9.01	\$ 8.74
24337419	BROTHER LC3011C CYAN INK	EA	\$ 9.49	\$ 8.74
24337418	BROTHER LC3011M MAGENTA INK	EA	\$ 9.49	\$ 8.74
24337422	BROTHER LC3011Y YELLOW INK	EA	\$ 9.49	\$ 8.74
905678	DONOTUSE DUP OF SKU 734581	EA	\$ 12.99	\$ 8.74
327002	SPLS ECO STAPLER FULL STRIP	EA	\$ 19.23	\$ 8.74
816894	UV COUNTERFIT DETECTOR PEN	EA	\$ 14.99	\$ 8.74
114165	VIEW SLANT RING BINDER 2 WHT	EA	\$ 15.86	\$ 8.74
354070	1.5IN FRAME VIEW BINDER EZD BL	EA	\$ 16.44	\$ 8.75
959020	FRAMED VIEW BINDER 1.5IN MAROO	EA	\$ 16.44	\$ 8.75
322029	IRIS 12.9QT BUCKLE UP TOTE	EA	\$ 17.25	\$ 8.75
812166	PUNCH HEAD REPLACEMENT SR	EA	\$ 17.97	\$ 8.75
618886	AVEENO MOISTURIZER 12OZ	EA	\$ 12.76	\$ 8.76
137240	SHORT CUT PAYROLL BOOK	EA	\$ 13.71	\$ 8.76
392314	BINDER FRAMED VIEW 1-1/2IN NVY	EA	\$ 17.43	\$ 8.77
700605	CLOROX HAND SANITIZER 500ML	EA	\$ 19.49	\$ 8.79
903140	DONOTUSE DUP OF SKU 871199	EA	\$ 11.99	\$ 8.79
179375	GLASSES READING ADJ +3.0	EA	\$ 13.92	\$ 8.79
275187	SIGN CTN EAR/EYE PRO 10X14 VNL	EA	\$ 19.92	\$ 8.79
275181	SIGN CTN FRKLT TRAF 10X14 VNL	EA	\$ 19.92	\$ 8.79
289275	SIGN DGR NO SMOKING 10X14 VNL	EA	\$ 19.92	\$ 8.79
289276	SIGN EXIT RD/WT 10X14 VNL	EA	\$ 19.92	\$ 8.79
275169	SIGN NTC SFTY GLS RQ 10X14 VNL	EA	\$ 19.92	\$ 8.79
1233652	SPECTRUM READING GRADE 4	EA	\$ 11.99	\$ 8.79
036885	WRIST SUPRT PF4000 LF BK XL	EA	\$ 15.24	\$ 8.79
198264	WRIST SUPRT PF4000 RT BK XL	EA	\$ 15.24	\$ 8.79
1677815	FILOFAX A5 NOTEBOOK AQUA	EA	\$ 18.95	\$ 8.80
1677806	FILOFAX A5 NOTEBOOK BLACK	EA	\$ 18.95	\$ 8.80
1678460	FILOFAX A5 NOTEBOOK BLUE	EA	\$ 18.95	\$ 8.80
1677813	FILOFAX A5 NOTEBOOK FUCHSIA	EA	\$ 18.95	\$ 8.80
1677811	FILOFAX A5 NOTEBOOK ORANGE	EA	\$ 18.95	\$ 8.80
1677808	FILOFAX A5 NOTEBOOK RED	EA	\$ 18.95	\$ 8.80
24395026	2020 MONTHLY PLNR ECONOMY	EA	\$ 11.06	\$ 8.81
24373161	NXT 6OL 600J 4FT SURGE BLK	EA	\$ 12.99	\$ 8.81
303783	LOCKOUT GATE VALVE 1-2.5	EA	\$ 17.74	\$ 8.82
2494337	NCH 2 BIN BK	EA	\$ 15.00	\$ 8.82
2494328	NCH 2 BIN BL	EA	\$ 15.00	\$ 8.82
2494327	NCH 2 BIN GN	EA	\$ 15.00	\$ 8.82
2494330	NCH 2 BIN TL	EA	\$ 15.00	\$ 8.82
566880	SPEC HELLRAISER IR 3.020544	EA	\$ 11.01	\$ 8.82
1608390	STORAGE TOTE BEIGE 2 PACK	EA	\$ 15.00	\$ 8.82
082693	STPLS HD BINDER 2IN BLK	EA	\$ 14.10	\$ 8.82
082692	STPLS HD BINDER 2IN BLUE	EA	\$ 14.10	\$ 8.82
976018	STPLS HD BINDER 2IN MAR	EA	\$ 14.10	\$ 8.82
082673	STPLS HD VIEW BINDER 2IN BLUE	EA	\$ 16.68	\$ 8.82
728073	3IN ORG BTRBINDER WVIEWWIN	EA	\$ 27.14	\$ 8.83
505180	SCISSOR STRAIGHT CLASSIC 7 BK	EA	\$ 9.62	\$ 8.83
24393915	2020 MONTHLY DESKPAD 18X11	EA	\$ 9.11	\$ 8.84
430829	3 LB CRAYOLA DOUGH YELLOW	EA	\$ 11.47	\$ 8.84
430830	CRAYOLA DOUGH 3LB BUCKET	EA	\$ 11.47	\$ 8.84
430831	CRAYOLA DOUGH 3LB BUCKET	EA	\$ 11.47	\$ 8.84
430832	CRAYOLA DOUGH 3LB BUCKET	EA	\$ 11.47	\$ 8.84
823827	DOUGH CRAYOLA BCKT 3# OR	EA	\$ 11.47	\$ 8.84
823828	DOUGH CRAYOLA PE	EA	\$ 11.47	\$ 8.84
866973	MIRACLEBIND NOTEPRO BLK NOTEBK	EA	\$ 15.49	\$ 8.84
466497	STPLS 290 DESKTOP 12 DIGIT CAL	EA	\$ 22.55	\$ 8.84

New Core Pricing Sourcewell - NJPA				
Item # w/ Whls Pfx	Item Description	UOM	List Prices	Contract Sell Price
2751131	MIC NXT ANTBC PCMX SOAP 1000ML	EA	\$ 14.37	\$ 8.85
24373160	NXT 6OL 600J 4FT SURGE WHT	EA	\$ 12.99	\$ 8.85
24380401	TR MAGAZINE FILE BLACK	EA	\$ 10.15	\$ 8.85
727948	16IN ALUM. FRAME FOR 18IN PAD	EA	\$ 24.23	\$ 8.86
360968	1IN FRAME VIEW BINDER BK	EA	\$ 14.51	\$ 8.86
387806	FRAMED VIEW BINDER 1IN BLUE	EA	\$ 14.51	\$ 8.86
922403	FRAMED VIEW IIN WHITE	EA	\$ 14.51	\$ 8.86
800682	SMALL GOLD METAL NAME BADGE	EA	\$ 14.32	\$ 8.86
750095	WESTCOTT 8IN MICROBAN STRAIGHT	EA	\$ 11.75	\$ 8.86
727896	LOOPED DUST MOP 24X5 BLUE	EA	\$ 21.52	\$ 8.87
804566	MESH SIDE LOADING STACK LTR TR	EA	\$ 19.84	\$ 8.87
24396170	RY20 ES ENDLSSMMR MTHLY 15X12	EA	\$ 20.00	\$ 8.87
176848	SAFETY VEST MESH 4PKT ORNGE XL	EA	\$ 11.33	\$ 8.87
2661757	SPLS WORLD TRAVEL ADAPTER	EA	\$ 19.98	\$ 8.87
621116	VAULTZ LOCK 4X6 CRD FL BOX-AST	EA	\$ 24.79	\$ 8.87
855558	CASIO FX260SLRS SCIENCE CALC	EA	\$ 14.99	\$ 8.89
355853	D-RING BINDER	EA	\$ 21.90	\$ 8.89
799170	GLASS PENCIL CUP	EA	\$ 20.25	\$ 8.89
275691	SIGN DGR HI VOLTAGE 10X14 VNL	EA	\$ 19.92	\$ 8.89
24377312	TR SPRL NTBK L 80AGND BLK	EA	\$ 12.99	\$ 8.89
24377916	ARC AY 19 20 REFILL LTR 8.5X11	EA	\$ 9.17	\$ 8.89
24376993	29.2 QT WATER & DUST RES	EA	\$ 30.40	\$ 8.90
1698258	ANTIMICROBIAL STAPLER RED	EA	\$ 28.59	\$ 8.91
24395023	2020 DESK PAD CALENDAR ECON SM	EA	\$ 9.19	\$ 8.91
586243	1IN LEGAL BINDER BLACK	EA	\$ 13.79	\$ 8.92
496399	GBC PROCLICK KIT 5/16IN	EA	\$ 14.49	\$ 8.92
124370	OCEAN WELCOME BB	EA	\$ 16.67	\$ 8.92
906015	SHOE BOX LEARNING CENTERS: SCI	EA	\$ 16.66	\$ 8.92
123273	SUPER SECRET AGENTS BB	EA	\$ 16.67	\$ 8.92
882264	LONG SLEEVE ARTIST SMOCK RED	EA	\$ 15.79	\$ 8.93
733018	14 OZ. MCROFBER WET MOP BLU/YL	EA	\$ 18.25	\$ 8.94
387477	FELLOWES 6-OUTLET POWER STRIP	EA	\$ 15.99	\$ 8.94
2411727	COLRNG DESKPD MANDALA 8.5X11	EA	\$ 11.99	\$ 8.95
438516	DDS-4 DDS-150 20GB	EA	\$ 13.75	\$ 8.95
800870	NOTEBOOK 3 SUB 150SHT PERF	EA	\$ 18.12	\$ 8.95
214593	SKETCH PAD 11X14 100 SHEETS	EA	\$ 12.56	\$ 8.95
520122	BINDER VIEW 3 WE	EA	\$ 18.86	\$ 8.96
225285	SUPRLF PRO CLRVUE BNDR 1IN BK	EA	\$ 18.00	\$ 8.96
24395018	2020 DESK PAD CALENDAR REFILL	EA	\$ 9.24	\$ 8.96
711392	AVERY 3IN EZD VIEW PERIWINKLE	EA	\$ 28.84	\$ 8.97
029152	FLGRS CLSC RST INSTANT COFFEE	EA	\$ 11.99	\$ 8.97
24390801	RY20 AAG YR PLNMO WALL 24X36	EA	\$ 21.39	\$ 8.97
2093677	SPLS CAT5 CABLE 14FT BLUE	EA	\$ 22.92	\$ 8.97
938440	TRED REMAN LEX 100XL HYCYN INK	EA	\$ 21.97	\$ 8.97
938439	TRED REMAN LEX 100XL HYMAG INK	EA	\$ 21.97	\$ 8.97
938438	TRED REMAN LEX 100XL HYYEL INK	EA	\$ 21.97	\$ 8.97
610186	X-STAMPER REFILL INK BLK 20ML	EA	\$ 9.25	\$ 8.97
610187	X-STAMPER REFILL INK BLU 20ML	EA	\$ 9.25	\$ 8.97
610189	X-STAMPER REFILL INK GRN 20ML	EA	\$ 9.25	\$ 8.97
610185	X-STAMPER REFILL INK RED 20 ML	EA	\$ 9.25	\$ 8.97
481475	6 MARKER ORGANIZER	EA	\$ 17.57	\$ 8.98
491466	NOTEBOOK EXEC NOTEPR 9.25X7.25	EA	\$ 13.69	\$ 8.98
958039	16GB PINSTRIPE USB DRIVE	EA	\$ 9.99	\$ 8.99
904509	5.5X8.5 VW BNDR EZD 1IN WHITE	EA	\$ 11.32	\$ 8.99
178000	ARTISTS SMOCK	EA	\$ 12.48	\$ 8.99
638236	CLOROX CLEAN UP REFILL 128OZ	EA	\$ 20.32	\$ 8.99
833322	COUNTER PLAS RD/YW 2C/ST	EA	\$ 9.99	\$ 8.99
354941	DONOTUSE DUP OF SKU 837296	EA	\$ 15.38	\$ 8.99
178595	FARM CHUNKY PUZZLE	EA	\$ 12.48	\$ 8.99
178573	FIRST SHAPES JUMBO KNOB	EA	\$ 12.48	\$ 8.99
178576	FISH BOWL JUMBO KNOB	EA	\$ 12.48	\$ 8.99
919480	FLEX CLIP COPYHOLDER	EA	\$ 14.83	\$ 8.99
178575	HOUSE PETS JUMBO KNOB	EA	\$ 12.48	\$ 8.99

New Core Pricing Sourcewell - NJPA				
Item # w/ Whls Pfx	Item Description	UOM	List Prices	Contract Sell Price
178600	INSECTS CHUNKY PUZZLE	EA	\$ 12.48	\$ 8.99
178587	JUNGLE FRIENDS (SAFARI) JUMBO	EA	\$ 12.48	\$ 8.99
184644	LANG ARTS 4 TODAY BOOK GR 3	EA	\$ 9.99	\$ 8.99
184645	LANG ARTS 4 TODAY BOOK GR 4	EA	\$ 9.99	\$ 8.99
645929	MAXWELL HOUSE ORIGINAL 30.6OZ.	EA	\$ 27.15	\$ 8.99
647751	MAXWELL HSE DECAF COF 29.3OZ	EA	\$ 30.00	\$ 8.99
1235983	MWS DICTIONARY THESAURUS	EA	\$ 10.39	\$ 8.99
178596	PETS CHUNKY PUZZLE	EA	\$ 12.48	\$ 8.99
1507403	POCKET FILE CUBICLE LTR/A4	EA	\$ 17.00	\$ 8.99
2676586	POST-IT RAINBOW FLAGS	EA	\$ 10.25	\$ 8.99
755168	SANDISK 8GB SDHC MEMORY CARD	EA	\$ 29.99	\$ 8.99
24336893	STAPLES CLEANSPRAY WIPE 2OZ	EA	\$ 9.99	\$ 8.99
222813	STORAGE DRAWER MESH 6X9X2 BLK	EA	\$ 25.11	\$ 8.99
178602	TOOLS CHUNKY PUZZLE	EA	\$ 12.48	\$ 8.99
178235	TOW TRUCK MAGNETIC PUZZLE GAME	EA	\$ 12.49	\$ 8.99
178597	VEHICLES CHUNKY PUZZLE	EA	\$ 12.48	\$ 8.99
202456	WASTECAN 10.25GAL BLK PLASTIC	EA	\$ 21.04	\$ 8.99
318337	HEAVY DUTY BINDER 2IN BLK	EA	\$ 17.19	\$ 9.00
082706	STPLS HD BINDER 1.5IN BLK	EA	\$ 12.95	\$ 9.00
082705	STPLS HD BINDER 1.5IN BLUE	EA	\$ 12.95	\$ 9.00
082702	STPLS HD BINDER 1.5IN GRN	EA	\$ 12.95	\$ 9.00
976032	STPLS HD BINDER 1.5IN MAR	EA	\$ 12.95	\$ 9.00
082687	STPLS HD VIEW BINDER 1.5IN BLU	EA	\$ 14.33	\$ 9.00
1116754	DESK ORGANIZER WHITE ZIG ZAGS	EA	\$ 31.49	\$ 9.01
1116756	LETTER TRAY WHITE ZIG ZAGS	EA	\$ 29.21	\$ 9.01
827741	MESH MAGAZINE FILE BLACK	EA	\$ 33.70	\$ 9.01
541444	SANI-CLOTH PLUS WIPES	EA	\$ 20.03	\$ 9.01
466463	STAPLES 150 10-DIG HARD SHELL	EA	\$ 12.43	\$ 9.01
377741	CEMENT RUBBER 32OZ/QT	EA	\$ 17.05	\$ 9.02
614317	BINDR RND RING EASYOPEN 1.5 BK	EA	\$ 12.92	\$ 9.03
434340	EZD BINDER 1 BLK W/LBL HLDR	EA	\$ 12.29	\$ 9.03
24344242	2020 WALL CAL 3 MONTHS SM BLU	EA	\$ 10.86	\$ 9.04
24345816	2020 DAYMNDR MNTH BLACK 3X6	EA	\$ 9.69	\$ 9.05
831407	INTRODUCING PHYSICAL SCIENCE	EA	\$ 13.99	\$ 9.05
836017	ROCKET	EA	\$ 17.31	\$ 9.05
812656	SCIENCE EXPERIMENTS	EA	\$ 13.99	\$ 9.05
926582	SPLS BEACH SCENE MOUSE PAD	EA	\$ 9.34	\$ 9.06
926733	SPLS MOUNTAIN SCENE MSE PAD	EA	\$ 9.34	\$ 9.06
176849	SAFTY VEST MESH CL2 4PKT OR LG	EA	\$ 11.33	\$ 9.06
954014	DRING BNDR W/LBL HLDR 3IN GRN	EA	\$ 24.97	\$ 9.07
953995	DRING BNDR W/LBL HLDR 3IN MARN	EA	\$ 24.97	\$ 9.07
753844	FF ORG CURRICULUM	EA	\$ 17.94	\$ 9.07
199299	SOFTALK SHOULDRREST MICRBN BLK	EA	\$ 13.49	\$ 9.07
514131	SHAKEOUT BAG F/EURKA/SANIT 1PK	EA	\$ 18.00	\$ 9.08
24344356	ULTRATABS MARGIN 2.5X1 NEON 48	EA	\$ 9.83	\$ 9.08
24344351	ULTRATABS MARGIN 2.5X1 PRMY 48	EA	\$ 9.83	\$ 9.08
24344348	ULTRATABS MARGIN 2.5X1 PSTL 48	EA	\$ 9.83	\$ 9.08
2657130	PADS SS NOTES 2IN X 2IN MIAMI	EA	\$ 10.60	\$ 9.09
976164	STPLS STAN BINDER 3IN BLK	EA	\$ 13.62	\$ 9.09
976163	STPLS STAN BINDER 3IN BLUE	EA	\$ 13.62	\$ 9.09
976165	STPLS STAN BINDER 3IN BURG	EA	\$ 13.62	\$ 9.09
110080	STPLS STAN BNDR 3IN GRN	EA	\$ 13.62	\$ 9.09
275842	TI-30XA SCIENTIFIC CALC	EA	\$ 9.99	\$ 9.09
384621	NOTEBOOK EXEC 7.25X9.25 BLACK	EA	\$ 11.99	\$ 9.10
486068	PRESENTATION BINDER W/5-TAB	EA	\$ 13.63	\$ 9.10
24402460	TR FILE STEP SORTER MESH BLACK	EA	\$ 11.00	\$ 9.10
24402463	TR PHONE STAND ORG MESH BLK	EA	\$ 23.00	\$ 9.10
2669637	SPLS MINI TRAVEL OPTICAL MOUSE	EA	\$ 17.98	\$ 9.11
1004274	TRED REMAN HP 933XL HY CYN INK	EA	\$ 19.49	\$ 9.12
1004273	TRED REMAN HP 933XL HY MAG INK	EA	\$ 19.49	\$ 9.12
1004272	TRED REMAN HP 933XL HY YEL INK	EA	\$ 19.49	\$ 9.12
289325	10IN JUMBO TISSUE DISPENSER	EA	\$ 61.79	\$ 9.14
2699276	CONT RING DIGI TIMER	EA	\$ 12.99	\$ 9.14

New Core Pricing Sourcewell - NJPA				
Item # w/ Whls Pfx	Item Description	UOM	List Prices	Contract Sell Price
819386	FIRST RESPONDER PERSONL SAFETY	EA	\$ 17.78	\$ 9.14
827601	1IN YLW BETTER BINDER BTS	EA	\$ 19.86	\$ 9.15
24344253	2020 DESK PAD CALNDR ECO BLU	EA	\$ 11.23	\$ 9.15
059139	BINDER VS-11-20 VIEW SLRNGXXX	EA	\$ 15.86	\$ 9.15
891795	KLEENEARTH IPOINT SHARPENER	EA	\$ 23.61	\$ 9.15
1833597	DAILY PLANNER PINK RIBBON	EA	\$ 21.79	\$ 9.16
483636	EXPO CHISEL LO STARTER SET	EA	\$ 15.19	\$ 9.16
400105	BP ADX BLK SOAP DSPNR 1250ML	EA	\$ 24.04	\$ 9.17
371982	BP ADX WHT SOAP DSPR 1250ML	EA	\$ 24.04	\$ 9.17
423234	GLASSES UVX BANDT BK/MIRR LENS	EA	\$ 13.43	\$ 9.17
161374	JINGLE JUNGLE ANIMALS BULLETIN	EA	\$ 18.87	\$ 9.17
082625	STPLS STAN BINDER 2IN BLUE	EA	\$ 11.28	\$ 9.17
818606	CONTAINR SHARPS 2GAL RD	EA	\$ 17.54	\$ 9.18
2112685	SCOTT SANITOUCH DISP SMOKE	EA	\$ 75.00	\$ 9.19
2112686	SCOTT SANITOUCH DISP WHITE	EA	\$ 75.00	\$ 9.19
275158	SIGN DGR CONSTR AREA 10X14 VNL	EA	\$ 19.92	\$ 9.19
275159	SIGN DGR CS ENTER BY 10X14 VNL	EA	\$ 19.92	\$ 9.19
275689	SIGN DGR DO NOT ENT 10X14 VNL	EA	\$ 19.92	\$ 9.19
275170	SIGN DGR HARD HAT AR 10X14 VNL	EA	\$ 19.92	\$ 9.19
289278	SIGN DGR PERM REQ CS 10X14 VNL	EA	\$ 19.92	\$ 9.19
275173	SIGN FIRE EX W/ARROW 14X10 VNL	EA	\$ 19.92	\$ 9.19
907029	SUMMER EXPRESS BETWEEN FIRST A	EA	\$ 9.99	\$ 9.19
934032	LARGE 10 DIGIT DUAL DISPLAY	EA	\$ 12.99	\$ 9.20
219306	STPLS ONE TOUCH PLUS BLK	EA	\$ 30.23	\$ 9.20
24402471	TR WALL FILE VERT/HOR MESH BLK	EA	\$ 29.00	\$ 9.20
24380820	TR WALL FILE LETTER 1 BLACK	EA	\$ 9.49	\$ 9.21
24380789	TR WALL FILE LETTER 1 SMOKE	EA	\$ 9.49	\$ 9.21
871026	ACCUSTAMP2 SHUTTER SCAN W/MB	EA	\$ 12.55	\$ 9.21
791184	WESTCOTT 8IN NONSTICK TITANIUM	EA	\$ 19.70	\$ 9.21
520645	STAMP SMILE	EA	\$ 9.50	\$ 9.22
520646	STAMP STAR	EA	\$ 9.50	\$ 9.22
372105	PRE FILTER F/SCOUT 24	EA	\$ 12.10	\$ 9.22
887803	TRED REMAN HP 02 CYAN INK	EA	\$ 16.34	\$ 9.22
887805	TRED REMAN HP 02 MAGENTA INK	EA	\$ 16.34	\$ 9.22
2536757	WHT PASSIVE WHOLE-ROOM DSPNSR	EA	\$ 22.75	\$ 9.22
935439	PEPPERMINT PUFFS BAG CANDY	EA	\$ 14.49	\$ 9.23
568554	SNAP N STORE LETTER BOX BLACK	EA	\$ 15.49	\$ 9.24
207438	STAPLER ONE TOUCH DX4 BLUE	EA	\$ 27.48	\$ 9.26
733057	40-60IN TELESCOPIC EXT. HANDLE	EA	\$ 21.97	\$ 9.27
423266	UVEX STEALTH BAN DIRECT VENT	EA	\$ 18.69	\$ 9.27
975267	WHITE QUICKFIT VIEW BINDER 3IN	EA	\$ 17.66	\$ 9.27
487622	WRITE-N-STICK RECEIPT	EA	\$ 14.35	\$ 9.27
482518	BADGES NAME ENGRAVED	EA	\$ 13.70	\$ 9.28
178574	BARNYARD ANIMALS JUMBO KNOB	EA	\$ 12.48	\$ 9.29
1904008	FILOFAX PERSONAL REFILL 8X5	EA	\$ 13.39	\$ 9.29
24402445	TR HANG WALL FILE MESH BLK 2PK	EA	\$ 26.00	\$ 9.29
577343	DATA CARTRIDGE DAT-72	EA	\$ 25.97	\$ 9.30
733411	MCROFBER DUST PAD 5 X 48 GREEN	EA	\$ 20.48	\$ 9.30
804554	MESH FRONT LOAD STACK LTR TRAY	EA	\$ 26.94	\$ 9.30
24394267	RY20 ATAGLNC SK22-00 REFILL	EA	\$ 17.59	\$ 9.30
608476	CLEANER STST 1QT	EA	\$ 17.50	\$ 9.31
899356	REALLY USEFUL 8.1L BOX CLEAR	EA	\$ 9.99	\$ 9.31
837520	SPLS DVI-I TO VGA ADAPTER	EA	\$ 27.22	\$ 9.31
831038	YOUR BODY AND HOW IT WORKS	EA	\$ 14.99	\$ 9.31
2636714	#2 YELLOW PRE SHARPENED PENCIL	EA	\$ 9.60	\$ 9.31
511897	AVERY HVY DUTY VIEW 2IN BE	EA	\$ 18.72	\$ 9.32
810958	DEFLECTO CUBE-TWO DRAWERS	EA	\$ 18.25	\$ 9.32
949855	IDEACOLLECTIVE BLK 240SH JRNL	EA	\$ 22.38	\$ 9.32
949868	IDEACOLLECTIVE JRNL BLK 240SHT	EA	\$ 22.38	\$ 9.32
949856	IDEACOLLECTIVE RED 240SH JRNL	EA	\$ 22.38	\$ 9.32
079511	TAPE 45013 BLACK ON WHITE	EA	\$ 23.79	\$ 9.32
487885	AVERY CD APPLICATOR	EA	\$ 18.57	\$ 9.33
1235255	DEMONSTRATION THERMOMETER	EA	\$ 10.99	\$ 9.34

New Core Pricing Sourcewell - NJPA				
Item # w/ Whls Pfx	Item Description	UOM	List Prices	Contract Sell Price
432465	LID FOR 32GAL ROUND GREY	EA	\$ 19.70	\$ 9.34
179376	GLASSES READING ADJ +2.0	EA	\$ 13.92	\$ 9.35
936682	MESH WALL FILE VERT/HORIZ BLCK	EA	\$ 43.70	\$ 9.35
24363851	PLNR AY20 STPLS PAJ BLUE W 3X6	EA	\$ 12.49	\$ 9.35
24363847	PLNR AY20 STPLS PAJ RED W 3X6	EA	\$ 12.49	\$ 9.35
815888	LOCK KIT VERTICAL FILE FIELD I	EA	\$ 18.00	\$ 9.36
2719356	SEVGEN DSNFCT SPRY EUCALYPTUS	EA	\$ 9.65	\$ 9.37
2719419	SEVGEN DSNFCT SPRY FRSH CITRUS	EA	\$ 9.65	\$ 9.37
2719355	SEVGEN DSNFCT SPRY LAVENDER	EA	\$ 9.65	\$ 9.37
24395244	2020 WALL CAL 3 MO SCENIC SM	EA	\$ 14.77	\$ 9.38
2739888	STONE PAPER COLLEGE R	EA	\$ 9.86	\$ 9.38
1337663	SUMMER BRIDGE 3-4	EA	\$ 14.99	\$ 9.38
1337662	SUMMER BRIDGE 4-5	EA	\$ 14.99	\$ 9.38
1337661	SUMMER BRIDGE 5-6	EA	\$ 14.99	\$ 9.38
1337660	SUMMER BRIDGE BRIDG 6-7	EA	\$ 14.99	\$ 9.38
1337659	SUMMER BRIDGE BRIDG 7-8	EA	\$ 14.99	\$ 9.38
824440	BALL FOOTBALL FOAM BROWN	EA	\$ 12.55	\$ 9.39
759358	GRN MTN BREAKFAST BLEND 12OZ	EA	\$ 9.99	\$ 9.39
908571	LYSOL SOAP SYST CUCUMBER 8.5OZ	EA	\$ 19.50	\$ 9.39
275523	SIGN DGR FLAMMABLE 10X14 PLS	EA	\$ 21.62	\$ 9.39
285345	SIGN EXIT RD/WT 10X14 PLS	EA	\$ 21.62	\$ 9.39
568559	SNAP N STORE 4X6 BOX BLACK	EA	\$ 10.69	\$ 9.39
903135	DONOTUSE DUP OF SKU 874360	EA	\$ 11.99	\$ 9.40
129684	SCOTCH TAPE DISPENSER BLK	EA	\$ 20.55	\$ 9.40
837539	SPLS AC POWER CABLE 6FT	EA	\$ 19.72	\$ 9.40
870234	SCISSORS 8IN NONSTICK STRAIGHT	EA	\$ 12.77	\$ 9.41
275729	SIGN FIRE EXT W/ARROW 10X7 PLS	EA	\$ 14.47	\$ 9.41
892169	2IN GRN BETTER BINDER BTS	EA	\$ 21.59	\$ 9.42
176850	SAFETY VEST MESH 4PKT LM YW LG	EA	\$ 11.33	\$ 9.43
176847	SAFETY VEST MESH 4PKT LM YW XL	EA	\$ 11.33	\$ 9.43
24374390	AY19.20 DSK PD CAL ACAD SM	EA	\$ 9.45	\$ 9.44
2723715	BEIGE JOURNAL	EA	\$ 11.49	\$ 9.44
2723714	LARGE BLACK JOURNAL	EA	\$ 11.49	\$ 9.44
622415	BOOK MONEY RECEIPT	EA	\$ 19.12	\$ 9.45
887546	DUSTOFF LCD/PLASMA SCRNCARE KT	EA	\$ 12.59	\$ 9.45
24344251	2020 DESK PD CAL ECO BLU SMALL	EA	\$ 9.75	\$ 9.46
943627	HVYDUTY VIEWBNDR 3IN SAND	EA	\$ 27.21	\$ 9.46
719288	POST IT POP UP DESIGNER DISP	EA	\$ 16.28	\$ 9.46
861647	SIMPLE GREEN CLNR TRG LEM 24OZ	EA	\$ 11.01	\$ 9.46
976031	STPLS HD VIEW BINDER 3IN BLUE	EA	\$ 25.71	\$ 9.46
751486	1.5 TOUCHGARD ANTIM BINDER	EA	\$ 13.57	\$ 9.47
823526	DURABLE VIEW BINDER 3IN BLK	EA	\$ 21.58	\$ 9.47
823518	DURABLE VIEW BINDER 3IN-WE	EA	\$ 21.58	\$ 9.47
24316635	WRIGLEY FAMFAVS FUNSIZE 22.7OZ	EA	\$ 15.22	\$ 9.47
1834197	3MONTH WALL CAL 12 X 26 14M	EA	\$ 16.82	\$ 9.48
924171	DAILY ATAGLNC LINED/REF BK 4X6	EA	\$ 17.09	\$ 9.48
275733	SIGN DGR CONSTR AREA 7X10 PLS	EA	\$ 14.47	\$ 9.48
275737	SIGN DGR FLAMMABLE 7X10 PLS	EA	\$ 14.47	\$ 9.48
504258	STAPLER 1/2 STRIP BK	EA	\$ 26.19	\$ 9.48
1599831	COMMAND BROOM GRIP	EA	\$ 9.78	\$ 9.49
1030184	ALGEBRA GRADES 7	EA	\$ 14.42	\$ 9.49
1030183	ALGEBRA II GRADES 8	EA	\$ 14.42	\$ 9.49
659740	BINDER VIEW 2 BK	EA	\$ 14.30	\$ 9.49
324015	BROTHER LC71CS CYAN INK	EA	\$ 11.49	\$ 9.49
324017	BROTHER LC71YS YELLOW INK	EA	\$ 11.49	\$ 9.49
420172	FINISH MOP LG WH/BL 5IN BAND	EA	\$ 20.48	\$ 9.50
1383677	CONSTRUCTION SITE - JUMBO KNOB	EA	\$ 12.48	\$ 9.51
24390539	RY20 AAG REFILL 3X4 DAILY	EA	\$ 15.59	\$ 9.51
959717	SPEEDY XTRALIFE 2 IN WHITE	EA	\$ 15.52	\$ 9.51
617522	BINDER VIEW 3 BK	EA	\$ 22.01	\$ 9.52
617514	BINDER VIEW 3 WE	EA	\$ 22.01	\$ 9.52
519769	2IN DUR SLNT RNG BNDR W LH BLK	EA	\$ 14.59	\$ 9.53
831494	DURABLE VIEW PROT&STORE 1.5IN	EA	\$ 15.87	\$ 9.53

New Core Pricing Sourcewell - NJPA				
Item # w/ Whls Pfx	Item Description	UOM	List Prices	Contract Sell Price
2093683	SPLS AC REPLACEMENT CABLE 6FT	EA	\$ 13.51	\$ 9.53
1337673	SUMMER BRIDGE PK-K	EA	\$ 14.99	\$ 9.54
193545	3M 12IN PVC TRAFFICSAFETY CONE	EA	\$ 11.60	\$ 9.55
239653	WHITE PAPER LABEL .5 IN WIDE	EA	\$ 14.99	\$ 9.55
2726342	COMPACT WHT SIDE-SIDE TP DISPR	EA	\$ 45.93	\$ 9.56
852103	SUPERSTITCH RAYON LG 1.25IN	EA	\$ 20.83	\$ 9.57
303799	LOCKOUT 110 VAC PLUG	EA	\$ 19.31	\$ 9.58
369730	HEADPHONES W/EAR CUSHIONS	EA	\$ 9.88	\$ 9.58
24345815	2020 DAYMNRD MTH BLACK 8X11	EA	\$ 16.69	\$ 9.59
24384000	NXT WALL CHRGR 1 USB 12W WHT	EA	\$ 27.99	\$ 9.59
2698318	RIBBON REPLCMENT TIME CLOCK	EA	\$ 19.95	\$ 9.59
289277	SIGN NTC AUTH PERS 10X14 VNL	EA	\$ 19.92	\$ 9.59
567014	SPEC NEMESIS RX SMK/BK 2.0 PL	EA	\$ 12.48	\$ 9.59
753845	FF ORG MONTHLY	EA	\$ 17.94	\$ 9.60
414651	SLIMRLL DISPNSR/TOWEL STRTR KT	EA	\$ 15.84	\$ 9.60
2757002	SBG 13P REIN PLY EXP W/DOC BLK	EA	\$ 9.90	\$ 9.60
562401	3M DOCUMENT HOLDER	EA	\$ 13.47	\$ 9.62
361016	BINDER FRAME VIEW BDR 1.5IN WE	EA	\$ 17.43	\$ 9.62
813617	ENDURAGLIDE AST CHSL START SET	EA	\$ 15.37	\$ 9.62
395578	LIQUID PLUMBR COMMERCIAL 80OZ	EA	\$ 18.84	\$ 9.62
757848	MR CLN MGIC ERASER SQUEEZE MOP	EA	\$ 11.30	\$ 9.62
2756966	SBG 7PT EXP FLE W/DOC CASE	EA	\$ 9.92	\$ 9.62
491498	BINDER D-RING LOCKNG 1.5IN BLK	EA	\$ 15.04	\$ 9.64
398822	SPLS 3OL 15FT EXT CORD GRY	EA	\$ 15.87	\$ 9.64
24346139	ARC WK PLANNER REFL 5X8 RY20	EA	\$ 9.99	\$ 9.66
805690	ENDURAGLIDE ASST FN START SET	EA	\$ 12.83	\$ 9.67
2722577	ENERGEL 2S MULTI 2-INK BLACK	EA	\$ 9.99	\$ 9.67
2722576	ENERGEL 2S MULTI 2-INK WHITE	EA	\$ 9.99	\$ 9.67
2722586	ENERGEL 3 MULTI 3-INK BLACK	EA	\$ 9.99	\$ 9.67
488695	VACUUM ADAPTER KIT	EA	\$ 9.97	\$ 9.67
369731	HEADPHONES W/EAR CUSHIONS & VC	EA	\$ 12.65	\$ 9.68
1834181	HOD 185X13 12MO DP FLORAL	EA	\$ 15.65	\$ 9.68
847527	TAPE SHEFFIELD 1 INCH X 25 FEE	EA	\$ 13.54	\$ 9.68
821119	ADDITION & SUBTRACTION BINGO	EA	\$ 14.99	\$ 9.69
125688	DONOTUSE DUP OF SKU 23999263	EA	\$ 14.99	\$ 9.69
821145	MULTIPLICATION/DIVISION BINGO	EA	\$ 14.99	\$ 9.69
821171	PICTURE WORDS BINGO	EA	\$ 14.99	\$ 9.69
24356072	RY20 BS LINDLEY MTHLY 15X12	EA	\$ 20.00	\$ 9.69
841178	SIGHT WORDS BINGO	EA	\$ 14.99	\$ 9.69
275517	SIGN DGR MACH SS AUT 10X14 PLS	EA	\$ 21.62	\$ 9.69
821197	TIME & MONEY BINGO	EA	\$ 14.99	\$ 9.69
2414890	16GB PINSTRIPE USB 3.0	EA	\$ 9.99	\$ 9.69
388754	32GB PRO USB 3.0	EA	\$ 9.99	\$ 9.69
1673336	CD-R 700MB 52X WHITE 50PK	EA	\$ 9.99	\$ 9.69
1543819	COLORLED PENCILS 72 COUNT	EA	\$ 9.99	\$ 9.69
611593	DIGITAL TIMER COUNT DOWN/UP	EA	\$ 9.99	\$ 9.69
2721758	ERGOSOFT STANDARD MOUSE WRIST	EA	\$ 9.99	\$ 9.69
2432536	FUSION MAGAZINE FILE	EA	\$ 9.99	\$ 9.69
24342797	FUSION MAGAZINE FILE BLK GRY	EA	\$ 9.99	\$ 9.69
949660	METRO 9 IN. ROUND CLOCK- GREEN	EA	\$ 9.99	\$ 9.69
949658	METRO 9 IN. ROUND CLOCK- RED	EA	\$ 9.99	\$ 9.69
949663	METRO 9 IN. ROUND CLOCK- SILVR	EA	\$ 9.99	\$ 9.69
949665	METRO 9 IN. ROUND CLOCK- WHITE	EA	\$ 9.99	\$ 9.69
654676	SANDISK CRUZER GLIDE 16GB USB	EA	\$ 9.99	\$ 9.69
24297773	SPLS OPT GEL MSE GRY	EA	\$ 9.99	\$ 9.69
24297774	SPLS OPT GEL MSE HT PK	EA	\$ 9.99	\$ 9.69
907031	SUMMER EXPRESS BETWEEN KINDERG	EA	\$ 9.99	\$ 9.69
907032	SUMMER EXPRESS BETWEEN PREK AN	EA	\$ 9.99	\$ 9.69
907010	SUMMER EXPRESS BETWEEN SIXTH A	EA	\$ 9.99	\$ 9.69
491497	BINDER D-RING LOCKING 1IN BLK	EA	\$ 12.38	\$ 9.70
491532	BINDR ROUNDING LOCKING 2IN WE	EA	\$ 16.45	\$ 9.70
086750	TI-84 PLUS SILICONE COVER BLK	EA	\$ 14.99	\$ 9.70
2093910	CYNTHIAROWLEY 1.5 BETTERBINDER	EA	\$ 21.99	\$ 9.71

New Core Pricing Sourcewell - NJPA				
Item # w/ Whls Pfx	Item Description	UOM	List Prices	Contract Sell Price
851610	SUPERSTITCH MOP 1IN WH XLG	EA	\$ 22.83	\$ 9.71
851621	WEBFOOT COTTON 5IN WH MD	EA	\$ 22.83	\$ 9.71
849715	BROOM PARLOR CORN 42 IN	EA	\$ 20.62	\$ 9.72
490630	CLEANER PLASTI-KLEEN SCREEN/CD	EA	\$ 10.95	\$ 9.72
404778	AVERY DURABL 3IN W/LBL HLDL BK	EA	\$ 16.39	\$ 9.73
106711	MSKN RL NBK 5X8.25 ORANGE CR	EA	\$ 18.95	\$ 9.74
936984	SMARTTOUCH 2-HOLE PUNCH 20 SHT	EA	\$ 26.46	\$ 9.74
157632	GEOLOGY IGNEOUS ROCKS	EA	\$ 12.99	\$ 9.75
157630	GEOLOGY METAMORPHIC ROCKS SET	EA	\$ 12.99	\$ 9.75
157629	GEOLOGY SEDIMENTARY ROCKS SET	EA	\$ 12.99	\$ 9.75
308001	IDIOMS FUN DECK	EA	\$ 18.21	\$ 9.75
24413996	LETTER/LLEGAL TOTE - TRANS GRAY	EA	\$ 24.99	\$ 9.75
24395028	2020 DESK PAD CALENDAR BLUE	EA	\$ 15.39	\$ 9.77
733075	MCROFBER WET MOP NRW BAND BL/Y	EA	\$ 17.96	\$ 9.77
441203	TUBE FLUOR CIRCLE 22 WATT	EA	\$ 12.58	\$ 9.77
1833600	COILPROMONTHLY PLNNR 14MO PINK	EA	\$ 23.49	\$ 9.78
731305	CAMBR MEETING NB 11X8 7/8 80CR	EA	\$ 12.49	\$ 9.79
24323922	FEBREZE PLUG REFILL HAWAIIAN	EA	\$ 10.85	\$ 9.79
24323929	FEBREZE PLUG REFILL LAVENDAR	EA	\$ 10.85	\$ 9.79
24323921	FEBREZE PLUG REFILL LINEN&SKY	EA	\$ 10.85	\$ 9.79
24323920	FEBREZE PLUG REFILL MEADOWRAIN	EA	\$ 10.85	\$ 9.79
24323923	FEBREZE PLUGREFILL GAIN FRESH	EA	\$ 10.85	\$ 9.79
24323926	FEBREZEPLUG REFILL DOWNY FRESH	EA	\$ 10.85	\$ 9.79
2145426	HD EASY CHANGE DETAIL KNIFE	EA	\$ 10.59	\$ 9.79
285343	SIGN DGR NO SMOKING 10X14 PLS	EA	\$ 21.62	\$ 9.79
2805501	MOUSE PAD GOLF	EA	\$ 10.10	\$ 9.80
567644	NOTEBK 4X4 QUAD LAB 9.25X11.75	EA	\$ 20.99	\$ 9.80
797099	ONE TOUCH AERO STAPLER BLUE	EA	\$ 30.54	\$ 9.80
797101	ONE TOUCH AERO STAPLER SILVER	EA	\$ 30.54	\$ 9.80
812280	SIDE LOAD STACKABLE LETTER TRA	EA	\$ 18.40	\$ 9.80
848941	GRIPPER CLAMP WET MOP 60IN	EA	\$ 24.02	\$ 9.81
797098	ONE TOUCH AERO STAPLER BLACK	EA	\$ 30.83	\$ 9.83
917860	P-TOUCH TAPE 1/2IN BLK/WHT	EA	\$ 20.89	\$ 9.83
2797882	BP4 WHT FOAM SOAP DSPNR 1250ML	EA	\$ 24.04	\$ 9.84
2366314	SCOTCHDESKTOP DISPENSER MBLACK	EA	\$ 10.42	\$ 9.84
275166	SIGN NOT EXIT RD/WT 10X14 VNL	EA	\$ 19.92	\$ 9.84
1535908	ADVIL IB TABLETS 100BT	EA	\$ 26.48	\$ 9.85
284399	SCOTCH HELMET 49ERS DISPENSER	EA	\$ 13.88	\$ 9.85
284392	SCOTCH HELMET PACKERSDISPENSER	EA	\$ 13.88	\$ 9.85
284400	SCOTCH HELMET REDSKINDISPENSER	EA	\$ 13.88	\$ 9.85
284394	SCOTCH HELMET SAINTS DISPENSER	EA	\$ 13.88	\$ 9.85
710920	SKITTLES CANDY 54 OZ BAG	EA	\$ 13.67	\$ 9.85
556134	CLEANER 550 MARKER BOARD	EA	\$ 18.20	\$ 9.86
1181098	INDEX MAKER PLASTIC 5TAB W PKT	EA	\$ 10.26	\$ 9.86
806739	ORGNZ DWR DEEP MESH BK	EA	\$ 38.01	\$ 9.86
400053	SCRUB MOP ROUGH SURFACE 16IN	EA	\$ 18.08	\$ 9.86
824983	BULLETIN BOARD STORAGE BAG	EA	\$ 14.99	\$ 9.87
275687	SIGN CTN WATCH STEP 10X14 VNL	EA	\$ 19.92	\$ 9.87
708934	8.5X11 BLACK BORDER SIGN HOLD	EA	\$ 23.23	\$ 9.88
1023379	OFS HANDLE BLACK 1X3X1IN	EA	\$ 14.00	\$ 9.88
1023380	OFS HANDLE SILVER 1X3X1IN	EA	\$ 14.00	\$ 9.88
1148394	QUICKFIT VIEWBNDR 3IN ROUND WT	EA	\$ 15.41	\$ 9.88
811734	WRISTREST FLEX BLUE CRYSTAL	EA	\$ 12.83	\$ 9.88
24413995	LETTER/LLEGAL TOTE - CLEAR	EA	\$ 15.99	\$ 9.89
1833629	NET ZERO CARBON WALL CALENDAR	EA	\$ 16.29	\$ 9.89
275161	SIGN DGR FLAMMABLE 10X14 VNL	EA	\$ 19.92	\$ 9.89
859936	BINDER DATA PRSBD 11X8.5 LTBLE	EA	\$ 22.95	\$ 9.90
1566931	DAWN ORIGINAL BLUE 75OZ	EA	\$ 18.72	\$ 9.90
648202	LAB BOOK 5X5 QUAD GRN MARBLE	EA	\$ 15.85	\$ 9.92
837220	6 MULTI-COLORED TAMBOURINE	EA	\$ 14.00	\$ 9.93
491485	BINDER CV D-RING LOCKING 2 BLK	EA	\$ 19.22	\$ 9.93
463688	BINDER VIEW EASYOPEN 2IN WHITE	EA	\$ 19.22	\$ 9.93
848943	INVADER SIDE GATE WET MOP LG	EA	\$ 22.87	\$ 9.94

New Core Pricing Sourcewell - NJPA				
Item # w/ Whls Pfx	Item Description	UOM	List Prices	Contract Sell Price
178624	TI MINI DESKTOP CALC #TI-1795	EA	\$ 15.00	\$ 9.94
2453340	1 OUTLET WALLMOUNT SURGE	EA	\$ 12.00	\$ 9.95
423260	GENESIS XC	EA	\$ 12.72	\$ 9.95
949659	METRO 9 IN. ROUND CLOCK- BLACK	EA	\$ 9.99	\$ 9.95
355102	MOP GENPURP 17.5X12	EA	\$ 17.18	\$ 9.95
1508051	STYLE EDGE INST POLY DIV 8T	EA	\$ 9.97	\$ 9.96
422561	V60 NEMESIS RX BLACK/CLEAR 3	EA	\$ 12.23	\$ 9.96
444303	VEHICLE MILEAGE EXPNSE W/POCKT	EA	\$ 15.48	\$ 9.97
1061113	8.5X11/11X14 DOC FRM RSEWD BLK	EA	\$ 17.99	\$ 9.98
401609	MSKN CLSSC RL LG BLK HC	EA	\$ 19.95	\$ 9.98
24376906	AY20 BS TEACHERSTRI MTHLY 11X8	EA	\$ 15.00	\$ 9.99
1711259	DUO 2-IN-1 BINDER BLACK	EA	\$ 16.99	\$ 9.99
385452	FILE BOX MESH-BLK	EA	\$ 46.50	\$ 9.99
846592	FOLGERS CLASSIC DECAF 22.6OZ	EA	\$ 24.98	\$ 9.99
1684921	FOLGERS CLASSIC ROAST 30.5 OZ	EA	\$ 23.20	\$ 9.99
318402	HEAVY DUTY VIEW BINDER 3IN WE	EA	\$ 28.84	\$ 9.99
244749	LATHEM RIBBON #7-2CN 2121	EA	\$ 12.60	\$ 9.99
784641	LOGITECH M325 BRILLIANT ROSE	EA	\$ 29.99	\$ 9.99
395518	MICRELL ANTIBAC SOAP GALLON	EA	\$ 22.94	\$ 9.99
24384017	NXT 4FT MICRO CABLE BLK	EA	\$ 16.99	\$ 9.99
24400043	NXT CAT5 CABLE 25FT BLUE	EA	\$ 30.99	\$ 9.99
24400041	NXT CAT6 CABLE 14FT BLUE	EA	\$ 32.99	\$ 9.99
24400033	NXT CAT6 CABLE 14FT GRAY	EA	\$ 22.99	\$ 9.99
24400002	NXT CAT6 CABLE 25FT GRAY	EA	\$ 30.99	\$ 9.99
24400009	NXT HDMI CABLE 8FT GOLD	EA	\$ 40.99	\$ 9.99
24400015	NXT USB 2.0 CABLE 11FT GOLD	EA	\$ 39.99	\$ 9.99
24400016	NXT USB 2.0 EXT CABLE 15FT	EA	\$ 47.99	\$ 9.99
24400021	NXT VGA / SVGA CABLE 6FT	EA	\$ 38.99	\$ 9.99
848877	PAD 18 WET MICROFIBR BE	EA	\$ 20.74	\$ 9.99
324287	PINE SOL CLEANER LAVENDR 144OZ	EA	\$ 19.66	\$ 9.99
633983	PINE SOL CLEANER ORANGE 144OZ	EA	\$ 17.26	\$ 9.99
917882	P-TOUCH TAPE 1/2IN BLK/CLR	EA	\$ 19.79	\$ 9.99
24396172	RY20 DD PEYTONWHT MTHLY 11X8	EA	\$ 15.00	\$ 9.99
037521	SCOTCH HELMET TAPE DISPENSER	EA	\$ 14.98	\$ 9.99
275516	SIGN FIRE EX W/ARROW 14X10 PLS	EA	\$ 21.62	\$ 9.99
24346014	SPLS BEADED KYRD WRTST GRY	EA	\$ 17.65	\$ 9.99
2093411	SPLS CORD COVER 6FT GRAY BZ	EA	\$ 18.89	\$ 9.99
2094915	SPLS USB EXT CABLE 2.0 15FT	EA	\$ 47.24	\$ 9.99
421778	SWIFFER 360 DUSTER EXTNDER KIT	EA	\$ 18.37	\$ 9.99
24402487	TR TABLETOP FILE HLD R MESH BLK	EA	\$ 34.00	\$ 9.99
2446237	UPUNCH RIBBON FOR HN3000 NON-C	EA	\$ 11.99	\$ 9.99
2446239	UPUNCH RIBBON FOR HN4000 CALCU	EA	\$ 11.99	\$ 9.99
24401543	ZIPLOC SLIDER GALLON 68CT	EA	\$ 19.84	\$ 9.99
1749476	UTW 5FT CORD PRTCTR GRAY BZ	EA	\$ 16.99	\$ 10.00
503685	NAME PLATE PARTITION ADDITIONS	EA	\$ 13.49	\$ 10.01
354069	2IN FRAME VIEW BINDER EZD ROYA	EA	\$ 19.11	\$ 10.02
976064	STPLS HD VIEW BINDER 3IN RED	EA	\$ 25.71	\$ 10.03
24376051	AY20 ATAGLNC 14-MONTH BLK 8X12	EA	\$ 11.79	\$ 10.04
697788	PLANTERS COCKTAIL PEANUTS 35OZ	EA	\$ 14.21	\$ 10.04
520312	AVY 2IN NON-STK VIEWBINDER BLK	EA	\$ 18.38	\$ 10.05
520320	AVY 2IN NON-STK VIEWBINDER BLU	EA	\$ 18.38	\$ 10.05
125692	DONOTUSE DUP OF SKU 23998987	EA	\$ 14.99	\$ 10.05
125690	DONOTUSE DUP OF SKU 23999014	EA	\$ 14.99	\$ 10.05
125693	DONOTUSE DUP OF SKU 23999265	EA	\$ 14.99	\$ 10.05
125689	DONOTUSE DUP OF SKU 23999372	EA	\$ 14.99	\$ 10.05
907003	NUMBERS & COUNTING: SPIN-TO-LE	EA	\$ 14.99	\$ 10.05
520304	VIEW BINDER 2 WE	EA	\$ 18.38	\$ 10.05
831334	HEAVY DUTY VIEW 1.5IN RED	EA	\$ 16.08	\$ 10.06
1911563	SD17 ARC WK/MTHLY REFIL 8X11	EA	\$ 13.64	\$ 10.06
818626	DISPENSER TISSUE CORELESS	EA	\$ 43.72	\$ 10.07
727505	PUSH BROOM BLACK TAMPICO 18IN	EA	\$ 25.67	\$ 10.07
24390594	RY20 AAG RECYCLE GRN 15X12 MTH	EA	\$ 18.48	\$ 10.08
114033	SLANT RING BINDER 3 BLK	EA	\$ 18.25	\$ 10.08

New Core Pricing Sourcewell - NJPA				
Item # w/ Whls Pfx	Item Description	UOM	List Prices	Contract Sell Price
568531	CAMB TWN WIRE NB 11X8 3/8 80CR	EA	\$ 11.29	\$ 10.09
1833630	ECOLOGIX MONTHLY WALL CALENDAR	EA	\$ 16.59	\$ 10.09
2825425	TULLY HOUSE BLND GRND 12OZ	EA	\$ 13.79	\$ 10.09
320981	FALCON PREM TABLET CLEAN KIT	EA	\$ 11.99	\$ 10.12
916968	FOOTBALL OFFICIAL SIZE	EA	\$ 12.39	\$ 10.12
837538	SPLS 10FT VGA MONITOR EXT CABL	EA	\$ 23.40	\$ 10.12
465848	DEFLECTO VERTICAL FILING CLEAR	EA	\$ 19.69	\$ 10.13
2229858	FC MAT BADGE1X3 QTY 1	EA	\$ 10.76	\$ 10.13
702876	3IN PNK BTR BINDER W VIEW WIN	EA	\$ 27.14	\$ 10.14
607239	CLIPBOARD ALUMINUM LETTER	EA	\$ 14.09	\$ 10.14
848250	CLOROX TOILET WAND KIT 1CT	EA	\$ 15.58	\$ 10.15
24391393	RY20 BS BARCELONA W 5X8	EA	\$ 22.00	\$ 10.16
24380819	TR INCLINE SORTER 3 SLOT BLACK	EA	\$ 10.49	\$ 10.18
976042	STPLS HD VIEW BINDER 3IN LT BL	EA	\$ 24.49	\$ 10.18
1256685	10FT COAXIAL CABLES RG6 F	EA	\$ 12.39	\$ 10.19
324016	BROTHER LC71MS MAGENTA INK	EA	\$ 11.49	\$ 10.19
354934	DONOTUSE DUP OF SKU 876324	EA	\$ 15.38	\$ 10.19
890371	PAD WR WE 70SH	EA	\$ 25.73	\$ 10.19
24396182	RY20 BS BCAGRDNFLWR WKLY 5X8	EA	\$ 22.00	\$ 10.19
2093415	SPLS RG6 COAX CABLE 6FT WHT	EA	\$ 13.99	\$ 10.19
229726	SPLS USB TO LIGHTNING CBL 4FT	EA	\$ 26.24	\$ 10.19
757451	STAPLES PORTFILEBOX SEAPORTBLU	EA	\$ 34.46	\$ 10.19
24380800	TR INCLINE SORTER 5 SLOT BLACK	EA	\$ 14.25	\$ 10.19
702877	3IN TEAL BTRBINDER WVIEW WIN	EA	\$ 34.76	\$ 10.20
360990	BINDER FRAMED VIEW 1.5IN BLK	EA	\$ 17.43	\$ 10.20
1834193	HOD YRLY LAMWALL CAL 18X24	EA	\$ 19.06	\$ 10.20
815023	DEODORIZR ENZYME ODOR ELIMINAT	EA	\$ 22.79	\$ 10.22
930885	CALCULATOR10 DIGITFOLD OUT DES	EA	\$ 14.99	\$ 10.23
812281	FRONT LOAD LETTER TRAY	EA	\$ 18.35	\$ 10.23
24383998	NXT 4FT LGHT CABLE BLK	EA	\$ 22.99	\$ 10.23
897066	SAFCO ONYX MESH COAT HOOK	EA	\$ 11.00	\$ 10.26
814977	STAPLER DESKTOP STAPLER	EA	\$ 19.95	\$ 10.26
119099	STPLS OPEN TOP FLE AZ BRN LTR	EA	\$ 19.39	\$ 10.26
745905	BLUELINE EXEC NOTEBOOK BLACK	EA	\$ 14.59	\$ 10.27
745909	BLUELINE EXEC NOTEBOOK PINK	EA	\$ 14.59	\$ 10.27
1549712	RESPIRATR N100 PART DISP	EA	\$ 20.73	\$ 10.27
369940	SQUEEGEE BLADE LNTX FRONT 24IN	EA	\$ 15.00	\$ 10.27
556336	2X8DESIGNER WALLSIGN-PLATEONLY	EA	\$ 11.38	\$ 10.29
556315	2X8DESKSIGNSLIDE-PLATE ONLY	EA	\$ 10.81	\$ 10.29
556287	2X8WALLSIGNSLIDE-IN PLATE ONLY	EA	\$ 10.81	\$ 10.29
486860	3IN ROUND MAGNIFIER	EA	\$ 19.70	\$ 10.29
1748593	EPSON 664 ECOTANK INK BOTT YEL	EA	\$ 12.99	\$ 10.29
179377	GLASSES READING ADJ +1.5	EA	\$ 13.92	\$ 10.29
083978	PEETS CAFE DMNGO GRND COF 12OZ	EA	\$ 16.07	\$ 10.29
072209	PEETS HOUSE BLND GRND COF 12OZ	EA	\$ 16.07	\$ 10.29
072210	PEETS MAJ DCKSNS GRND COF 12OZ	EA	\$ 16.07	\$ 10.29
1748597	EPSON 664 ECOTANK BLACK INK	EA	\$ 12.99	\$ 10.30
1748595	EPSON 664 ECOTANK INK BOTT CYN	EA	\$ 12.39	\$ 10.30
1748594	EPSON 664 ECOTANK INK BOTT MAG	EA	\$ 12.99	\$ 10.30
827865	FILE STEP SORTER BLK-99342254	EA	\$ 23.69	\$ 10.30
123828	CAUTION FLOOR SIGNS	EA	\$ 23.74	\$ 10.31
899291	MOPHNDL PLASTIC QUICK CHANGE	EA	\$ 19.39	\$ 10.31
441993	SPLS MICRO WALL CHRGR XTRA USB	EA	\$ 31.49	\$ 10.32
2030227	PEG BOARD HANGING WHITE MESH	EA	\$ 10.64	\$ 10.32
756067	SMALL DESKSIDE RECYCLING CNTN	EA	\$ 10.64	\$ 10.32
239695	HARD HAT UV 4PT HFBRIM WHT	EA	\$ 21.77	\$ 10.33
689504	M&M MILK CHOCOLATE GUSSET BAG	EA	\$ 20.56	\$ 10.33
2094899	SPLS SVGA MONITOR CABLE 6FT	EA	\$ 33.99	\$ 10.33
749130	STAPLES L/L FILEBOX GRAYFROST	EA	\$ 43.12	\$ 10.33
749129	STAPLES L/L FILEBOX SEAPORTBLU	EA	\$ 43.12	\$ 10.33
225287	SUPRLF PRO CLRVUE BNDR 1IN WT	EA	\$ 18.00	\$ 10.33
804170	A NEW TRIP AROUND THE WORLD	EA	\$ 15.99	\$ 10.34
917877	BROTHER TZE-211 6MM BLK ON WHT	EA	\$ 17.59	\$ 10.34

New Core Pricing Sourcewell - NJPA				
Item # w/ Whls	Item Description	UOM	List Prices	Contract
Pfx				Sell Price
842127	CENTER ORGANIZERS	EA	\$ 15.99	\$ 10.34
1549933	RESPIRATR P100 PART DISPBLE	EA	\$ 17.33	\$ 10.34
808689	SLIMLINE PAD HOLDER BLACK	EA	\$ 26.20	\$ 10.34
2094914	SPLS USB 2.0 AB CABLE 15FT	EA	\$ 39.99	\$ 10.34
665661	10X47/8 MULTI PKT RIGID HOLDER	EA	\$ 23.37	\$ 10.35
24373517	2020 14M PU ASST WEEKLY 5X8	EA	\$ 20.99	\$ 10.35
749585	60IN HANDLE FOR LAYFLAT MOP	EA	\$ 18.49	\$ 10.36
1030180	GEOMETRY GRADES 7	EA	\$ 14.42	\$ 10.37
343952	MIRACLEBIND NOTEPRO RED NOTEBK	EA	\$ 18.48	\$ 10.37
1030185	PRE ALGEBRA GRADES 6	EA	\$ 14.42	\$ 10.37
2831809	STPLS 8.25X11 SHEET MAGNIFIER	EA	\$ 10.70	\$ 10.38
486069	PRESENTATION BINDER 8-ABS BLK	EA	\$ 15.60	\$ 10.38
1913049	VRBTM 2PK 16GB PINSTRIPE 2.0	EA	\$ 18.99	\$ 10.38
2797881	BP BP4 MTL/BK SOAP DSPR 1250ML	EA	\$ 24.04	\$ 10.39
424841	CF-230 CARBON FILTER	EA	\$ 15.39	\$ 10.39
1833598	DURAGLOBE WALL CALENDAR	EA	\$ 15.69	\$ 10.39
576346	ONE TOUCH COMPACT BLACK	EA	\$ 19.95	\$ 10.39
1479983	BUTTONS PLASTIC 1LB AST	EA	\$ 12.41	\$ 10.40
802545	CADDY TOOL/CLEAN SPLY PL	EA	\$ 22.38	\$ 10.40
1638593	OTG GANGING CLIPS OTG11312B	EA	\$ 20.00	\$ 10.40
2756967	SBG 13PT CANVAS EXP FLDR BLK	EA	\$ 10.74	\$ 10.42
24413998	HANDY FILE BOX - BLACK/ GRAY	EA	\$ 26.99	\$ 10.42
126397	TRAVEL BLURT	EA	\$ 12.99	\$ 10.42
949549	HOLMES 4IN PERSONAL BLACK FAN	EA	\$ 14.99	\$ 10.43
401598	MSKN CLSSC RL LG RED HC	EA	\$ 19.95	\$ 10.43
388213	DIAPER RASH OINTMENT	EA	\$ 13.74	\$ 10.45
120479	FC NAME BADGE WHITE 2INX3IN	EA	\$ 11.59	\$ 10.45
24402477	TR LEGAL TRAY MESH BLACK	EA	\$ 14.56	\$ 10.46
643674	XTRALIFECLEARVUE 1.5 LOCKING D	EA	\$ 12.85	\$ 10.46
2610177	DESKTOP DRAWER SYSTEM SMALL	EA	\$ 25.84	\$ 10.48
713573	MASTER LOCK COMBO PASSWORD	EA	\$ 13.60	\$ 10.48
1196783	SPLS 1M MICRO BLACK	EA	\$ 16.53	\$ 10.48
480548	STAPLES L/L TOTE CLEAR	EA	\$ 43.12	\$ 10.48
410652	TRIPPLITETLP604 SURGEPROTECTOR	EA	\$ 16.99	\$ 10.48
849838	BROOM PSH PALMYRA 24 INCH	EA	\$ 21.83	\$ 10.49
849350	CLEANER ARMOR ALL 28OZ	EA	\$ 18.00	\$ 10.49
871459	COUNTING & PLACE VALUE POCKET	EA	\$ 14.99	\$ 10.49
120481	FC NAME BADGE WHITE 1IN X 3I	EA	\$ 13.29	\$ 10.49
24342199	GLADE PLUG INS OIL HOLDER	EA	\$ 16.41	\$ 10.49
886373	GLUE SCHOOL 1 GALLON	EA	\$ 20.21	\$ 10.49
207901	USB 3.0 V3 USB BLK 8GB	EA	\$ 12.00	\$ 10.49
1601003	WINDEX DISINFCT MP CLNR 1GL	EA	\$ 23.58	\$ 10.49
908544	DISH LIQUID FREE & CLEAR 48 OZ	EA	\$ 13.65	\$ 10.50
653344	PURELL HD SNTZR 8OZ BRCKT 8OZ	EA	\$ 12.59	\$ 10.50
924172	DAILY ATAGLNC LINED/REF BK 6X9	EA	\$ 22.09	\$ 10.51
24390541	RY20 AAG QNOTE RFILL 4X6 DAILY	EA	\$ 14.49	\$ 10.51
1234091	ALL IN ONE ORG FAUX LEATHER	EA	\$ 10.84	\$ 10.51
275493	SIGN CTN EAR/EYE PRO 10X14 PLS	EA	\$ 21.62	\$ 10.52
277642	SIGN CTN WATCH STEP 10X14 PLS	EA	\$ 21.62	\$ 10.52
24390839	RY20 AAG RECYC DESKPAD 22X17	EA	\$ 19.39	\$ 10.53
082621	STPLS STAN BINDER 3IN BLK	EA	\$ 14.12	\$ 10.53
082620	STPLS STAN BINDER 3IN BLUE	EA	\$ 14.12	\$ 10.53
24395011	2020 WALL CAL 3 MO HORIZONTAL	EA	\$ 10.86	\$ 10.53
527085	AAG 17-STYLE DESK CAL BASE	EA	\$ 23.39	\$ 10.54
471761	ADJUSTABLE BOOK AND COPYHOLDER	EA	\$ 13.64	\$ 10.54
275513	SIGN NTC SFTY GLS RQ 10X14 PLS	EA	\$ 21.62	\$ 10.55
570950	IMAK KEYBOARDSUPPORT-GREY	EA	\$ 24.99	\$ 10.56
207439	PHOTO DSK ORG 9 COMPARTMENTS	EA	\$ 18.82	\$ 10.56
2716162	APC SURGEARREST PE66	EA	\$ 12.75	\$ 10.57
922528	FOAM DISPLAY BOARD 36X48 BLACK	EA	\$ 22.42	\$ 10.57
633989	PINE SOL CLEANER LEMON 144OZ	EA	\$ 19.66	\$ 10.59
518691	PINE SOL CLEANER PINE 144OZ	EA	\$ 25.04	\$ 10.59
466467	STPLS 250 DESKTOP 10 DIGIT CAL	EA	\$ 22.52	\$ 10.59

New Core Pricing Sourcewell - NJPA				
Item # w/ Whls Pfx	Item Description	UOM	List Prices	Contract Sell Price
082669	STPLS HD VIEW BINDER 3IN BLK	EA	\$ 25.71	\$ 10.59
082665	STPLS HD VIEW BINDER 3IN PERI	EA	\$ 25.71	\$ 10.59
082666	STPLS HD VIEW BINDER 3IN WHT	EA	\$ 25.71	\$ 10.59
24345870	2020 PLANAMTH MTH WAL 12X27	EA	\$ 23.89	\$ 10.61
848251	FORMULA 409 GLASS CLNR 128OZ	EA	\$ 17.77	\$ 10.62
934033	LARGE 12-DIGIT DUAL DISPLAY	EA	\$ 14.99	\$ 10.62
827733	MESH LETTER TRAY-BLACK	EA	\$ 30.89	\$ 10.62
959064	SPLS WRLS OPTICAL BLK MSE	EA	\$ 19.99	\$ 10.62
1060934	SCOTCH RD FLOWER TAPE DISPENSER	EA	\$ 14.98	\$ 10.63
2030225	ORGANIZER HANGING WHITE MESH	EA	\$ 10.96	\$ 10.63
491447	PAD ENGINEERS COMP 8.5X11 GRN	EA	\$ 23.46	\$ 10.64
731076	22IN ALUM. FRAME FOR 24IN PAD	EA	\$ 30.18	\$ 10.65
852110	WEBFOOT COTTON 5IN BL MD	EA	\$ 25.09	\$ 10.65
851620	WEBFOOT COTTON 5IN GR MD	EA	\$ 25.09	\$ 10.65
24328518	ORG FILE 24PKT GY BRT POLY	EA	\$ 19.42	\$ 10.66
148191	BELLA 71QT CNTNR CLR W/BL HNDL	EA	\$ 10.99	\$ 10.66
1031796	PINK RIBBON WEEKLY PLANNER	EA	\$ 25.49	\$ 10.67
649279	TAPE DISPENSER EXTRA DELUXE	EA	\$ 18.17	\$ 10.67
848805	COVER TABLESKIRT LINEN BK	EA	\$ 15.50	\$ 10.68
614319	BINDER RNDRING LOCKING 2IN BLK	EA	\$ 15.27	\$ 10.69
1618081	FABULSO MULT LVNDR REFIL 169OZ	EA	\$ 18.83	\$ 10.69
2431291	SD PLNR CYO PENELOPE 8.5X11 20	EA	\$ 19.99	\$ 10.69
837375	SPLS 50FT BLK CAT6 NET. CABLE	EA	\$ 70.01	\$ 10.69
837568	SPLS DVI-D TO DVI-D CABLE	EA	\$ 53.81	\$ 10.69
126089	STPLS STAN VIEW 3IN WHT RND RG	EA	\$ 17.22	\$ 10.69
812270	INCLINE SORTER	EA	\$ 24.01	\$ 10.71
275520	SIGN DGR CONSTR AREA 10X14 PLS	EA	\$ 21.62	\$ 10.71
845658	HAND-DISH SOAP GLISTEN 1 GAL	EA	\$ 36.17	\$ 10.72
275521	SIGN DGR CS ENTER BY 10X14 PLS	EA	\$ 21.62	\$ 10.72
275514	SIGN DGR HARD HAT AR 10X14 PLS	EA	\$ 21.62	\$ 10.72
277645	SIGN DGR HI VOLTAGE 10X14 PLS	EA	\$ 21.62	\$ 10.72
1517999	SPLS 4IN LGHT BLACK	EA	\$ 15.74	\$ 10.74
423262	FLEX SEAL WITH NEOPRENE BAND	EA	\$ 19.26	\$ 10.75
293500	MESH WALL FILE HANGING BLACK	EA	\$ 48.03	\$ 10.75
275526	SIGN NTC 24 HR VIDEO 10X14 PLS	EA	\$ 21.62	\$ 10.75
24345794	2020 DAYMNDR DAILY PLANNER 5X8	EA	\$ 24.49	\$ 10.76
741144	STORAGE CLIPBOARD GOOD GRAY	EA	\$ 13.55	\$ 10.76
2729122	ARC WK PLNR REFL 5X8 WHT RY19	EA	\$ 11.10	\$ 10.77
384339	40-CD CASELESS STORAGE BOX	EA	\$ 26.54	\$ 10.77
2229861	FC MAT BADGE1-1/2 X 3 QTY 1	EA	\$ 11.45	\$ 10.77
1833614	NET ZEROCARBON WKLYPLNNR BURG	EA	\$ 26.69	\$ 10.77
1833615	NET ZEROCARBON WKLYPLNNR NAVY	EA	\$ 26.69	\$ 10.77
422513	WINTER LINR 6852 2LAYER BLACK	EA	\$ 15.66	\$ 10.77
1833599	COILPROMONTHLY PLNNR 14MO BLK	EA	\$ 24.39	\$ 10.78
434258	HEAVY DUTY BINDER 2IN GRN	EA	\$ 17.19	\$ 10.78
24390804	RY20 AAG MTH DSK/WALL 11X81/4	EA	\$ 15.79	\$ 10.78
574415	WAVEREST GEL WRIST REST	EA	\$ 12.99	\$ 10.78
1029691	BUCKET STILTS	EA	\$ 16.95	\$ 10.79
648850	EPSON 200 BLACK INK CARTRIDGE	EA	\$ 13.59	\$ 10.79
423128	HARDHAT STAZON CLS E/G BLUE	EA	\$ 14.19	\$ 10.79
349357	SHEARS STRAIGHT 8IN LEFT/RIGHT	EA	\$ 13.89	\$ 10.79
24404806	TR CORNER ORGANIZER MESH BLK	EA	\$ 33.04	\$ 10.79
422526	WRIST SUPRT PF4000 RT BK LG	EA	\$ 15.24	\$ 10.79
400895	5 STAR 5 SUB NTBK 11X8.5CR 200	EA	\$ 15.89	\$ 10.80
603827	8IN ULT SMTH TITANIUM SCISSR	EA	\$ 18.37	\$ 10.80
423193	IONIZATION MICRO SMOKE ALARM	EA	\$ 11.34	\$ 10.80
607237	SCISSORS TITANIUM BENT 8IN	EA	\$ 18.37	\$ 10.80
1415615	32 FT BRAIDED JUMP ROPE	EA	\$ 18.89	\$ 10.81
24346113	MONTHLY DESK PAD PROTECTSTRIP	EA	\$ 11.19	\$ 10.81
24385042	RY20 DAYTMR CLSC RFL MNTH 5X8	EA	\$ 11.59	\$ 10.81
935738	3 1/2IN RIMLESS LED MAGNIFIER	EA	\$ 25.25	\$ 10.82
437111	AVERY 4IN EZD BINDER BLUE	EA	\$ 36.31	\$ 10.82
240839	LEITZ WHT PAPER LABEL 1 IN	EA	\$ 16.99	\$ 10.82

New Core Pricing Sourcewell - NJPA				
Item # w/ Whls Pfx	Item Description	UOM	List Prices	Contract Sell Price
2425772	NET ZERO CARBON WALL CALENDAR	EA	\$ 16.29	\$ 10.82
256181	DOUBLE ROBE HOOK	EA	\$ 20.80	\$ 10.84
285347	SIGN NTC AUTH PERS 10X14 PLS	EA	\$ 21.62	\$ 10.84
082641	STPLS STAN VIEW BNDR 3IN BLK	EA	\$ 19.24	\$ 10.84
082640	STPLS STAN VIEW BNDR 3IN BLUE	EA	\$ 19.24	\$ 10.84
082639	STPLS STAN VIEW BNDR 3IN WHT	EA	\$ 19.24	\$ 10.84
544097	CAVIWIPES	EA	\$ 16.06	\$ 10.85
757256	EPSON 99 CYAN INK	EA	\$ 12.89	\$ 10.85
757264	EPSON 99 LIGHT CYAN INK	EA	\$ 12.89	\$ 10.85
757266	EPSON 99 LIGHT MAGENTA INK	EA	\$ 12.89	\$ 10.85
757259	EPSON 99 MAGENTA INK	EA	\$ 12.89	\$ 10.85
757261	EPSON 99 YELLOW INK	EA	\$ 12.89	\$ 10.85
829336	HUMAN BODY ACTIVITIES: 2-3	EA	\$ 16.99	\$ 10.85
1910472	TIDE SIMPLY C&F BREEZE 138 OZ.	EA	\$ 20.13	\$ 10.85
619840	AVY HVY DUTY VW 1.5 PERIWINKL	EA	\$ 16.08	\$ 10.87
935739	2X4 RECTNGLR HANDHLD LED MGNFR	EA	\$ 24.20	\$ 10.88
488236	POLYCOLORS 13 PKT CLEAR LTR	EA	\$ 14.98	\$ 10.88
498250	POLYCOLORS 13 POCKET GREEN	EA	\$ 14.98	\$ 10.88
1031736	BOLLIE BUBBLE BUCKET	EA	\$ 12.99	\$ 10.89
459039	CANON BCI6 BLACK INK	EA	\$ 13.99	\$ 10.89
459043	CANON BCI6 CYAN INK	EA	\$ 13.99	\$ 10.89
473390	CANON BCI6 MAGENTA INK	EA	\$ 13.99	\$ 10.89
459041	CANON BCI6 YELLOW INK	EA	\$ 13.99	\$ 10.89
120480	FC NAME BADGE WHITE 1.5INX3I	EA	\$ 11.54	\$ 10.89
601647	GLUE SCHOOL GALLON WE	EA	\$ 27.60	\$ 10.89
434657	HEAVY DUTY VIEW BNDR 3IN NBLUE	EA	\$ 28.84	\$ 10.89
689871	KABAM CRAZY FST WRD BLDG CHLNG	EA	\$ 12.99	\$ 10.89
1852817	CHOCK FULL O NUTS COFFEE 30.5	EA	\$ 19.99	\$ 10.90
1882714	HILLS BROS ORIG COFFEE 30.5 OZ	EA	\$ 19.99	\$ 10.90
1798851	STAPLER OT PROFES BLACK/GREY	EA	\$ 37.93	\$ 10.91
483484	FORMULA 409 CLNR/DEGRSR 120OZ	EA	\$ 21.33	\$ 10.92
2728799	ACTIVEAIRE STNLESS PWRD DSPNSR	EA	\$ 20.53	\$ 10.93
264184	BLACK #747 FULL STRIP STAPLER	EA	\$ 42.40	\$ 10.93
223875	DL245 6 VOLT LITHIUM BATTERY	EA	\$ 19.57	\$ 10.93
069085	EPSON T277120-S BLACK INK	EA	\$ 12.60	\$ 10.93
069084	EPSON T277220-S CYAN INK	EA	\$ 12.60	\$ 10.93
069088	EPSON T277320-S MAGENTA INK	EA	\$ 12.60	\$ 10.93
069087	EPSON T277420-S YELLOW INK	EA	\$ 12.60	\$ 10.93
303798	LOCKOUT MULTI-PLUG	EA	\$ 22.01	\$ 10.93
475898	NEWCO 12 CP GLASS DCNTR BLACK	EA	\$ 18.66	\$ 10.93
475883	NEWCO 12 CP GLASS DCNTR ORANGE	EA	\$ 18.66	\$ 10.93
937944	TRED REM CANON CLI-226 CYN INK	EA	\$ 13.59	\$ 10.93
938445	TRED REMAN HP 920XL HY CYN INK	EA	\$ 20.49	\$ 10.93
938444	TRED REMAN HP 920XL HY MAG INK	EA	\$ 20.49	\$ 10.93
938443	TRED REMAN HP 920XL HY YEL INK	EA	\$ 20.49	\$ 10.93
891566	CORD W/TWISTOP	EA	\$ 15.58	\$ 10.95
734202	DURACELL LANTERN BATTERY	EA	\$ 19.50	\$ 10.95
2366372	FULLCOLORMATTENAMEBADGE2X3QTY	EA	\$ 11.64	\$ 10.95
943641	GAPLESS NONVIEW BNDR 3IN BLK	EA	\$ 18.29	\$ 10.95
2094913	SPLS USB CABLE 2.0 6FT	EA	\$ 19.99	\$ 10.95
439361	BINDER CLEARVUE D-RING 3IN WHT	EA	\$ 20.75	\$ 10.96
800666	LARGE GOLD METAL NAME BADGE	EA	\$ 15.24	\$ 10.96
24396154	RY20 BS ADRIANNA MTHLY 36X24	EA	\$ 36.00	\$ 10.96
24396148	RY20 BS PICADILLY MTHLY 36X24	EA	\$ 36.00	\$ 10.96
24374370	AY19.20 MONTHY PLNR BLK ACAD	EA	\$ 11.30	\$ 10.96
24374364	AY19.20 MONTHY PLNR BLU ACAD	EA	\$ 11.30	\$ 10.96
1739609	ARC LTR PU COVER BLACK GRAY	EA	\$ 43.42	\$ 10.98
318410	HEAVY DUTY VIEW BINDER 3IN BLK	EA	\$ 28.84	\$ 10.98
917879	1/2IN RED/WHT LABEL TAPE	EA	\$ 20.89	\$ 10.99
2655699	BNDR POLY 2IN PP	EA	\$ 18.72	\$ 10.99
178009	CLASSROOM STAMP SET	EA	\$ 16.23	\$ 10.99
1234094	DESK TP ORG BLACK FAUX LEATHER	EA	\$ 14.69	\$ 10.99
2630251	DUAL TEMP REG GLUE GUN	EA	\$ 11.25	\$ 10.99

New Core Pricing Sourcewell - NJPA				
Item # w/ Whls Pfx	Item Description	UOM	List Prices	Contract Sell Price
24346114	DURAGLOBE WALL CALENDAR	EA	\$ 16.59	\$ 10.99
595367	HDFILE 21PKTS A-Z LTR	EA	\$ 18.74	\$ 10.99
689510	LIFESAVERS WINTOGREEN BAG 50OZ	EA	\$ 16.76	\$ 10.99
24400048	NXT USB 3.0 MICRO CABLE 6FT	EA	\$ 45.99	\$ 10.99
309807	TRAFFIC CONE DW 18IN OR/BK	EA	\$ 12.25	\$ 10.99
1833610	ECOLOGIX MO PLNNR 14 MO BLACK	EA	\$ 28.09	\$ 11.00
573115	PUNCH 2-HOLE W/PADDED HANDLE	EA	\$ 34.98	\$ 11.02
24390798	RY20 AAG WK APPT REFILL 5 X 7	EA	\$ 17.29	\$ 11.02
120470	FC WHT PLASTIC SIGN ONLY 2X8	EA	\$ 12.31	\$ 11.03
178561	FIRE TRUCK SOUND PUZZLE	EA	\$ 12.99	\$ 11.04
178206	FLIP TO WIN HANGMAN	EA	\$ 16.23	\$ 11.04
161451	JINGLE JUNGLE WELCOME! BULLETI	EA	\$ 12.99	\$ 11.04
422557	MONOGOGGLE XTR BLUE/CLEAR AF	EA	\$ 13.64	\$ 11.04
178562	MUSICAL INSTRUMENTS SOUND PUZZ	EA	\$ 16.23	\$ 11.04
161624	MUST-KNOW IDIOMS BULLETIN BOAR	EA	\$ 12.99	\$ 11.04
161383	PLACE VALUE BULLETIN	EA	\$ 12.99	\$ 11.04
1413132	POTATO CLOCK	EA	\$ 15.99	\$ 11.04
690183	SEASONS FLOOR PUZZLE	EA	\$ 16.23	\$ 11.04
178558	SHAPES SOUND PUZZLE	EA	\$ 12.99	\$ 11.04
757448	STAPLES BLACK PORTBLE FILE BOX	EA	\$ 34.46	\$ 11.04
178559	TRAIN SOUND PUZZLE	EA	\$ 16.23	\$ 11.04
178555	VEHICLES SOUND PUZZLE	EA	\$ 16.23	\$ 11.04
178079	WORLD MAP FLOOR (33 PC)	EA	\$ 16.23	\$ 11.04
178557	ZOO ANIMALS SOUND PUZZLE	EA	\$ 16.23	\$ 11.04
739233	BROTHER LC61 CYAN INK	EA	\$ 12.49	\$ 11.06
739226	BROTHER LC61 MAGENTA INK	EA	\$ 12.49	\$ 11.06
739229	BROTHER LC61 YELLOW INK	EA	\$ 12.49	\$ 11.06
823830	CRAYOLA 5 LBS AIR DRY CLAY	EA	\$ 12.87	\$ 11.06
24373496	2020 HARDCVR ASST MNTHLY 8X11	EA	\$ 25.99	\$ 11.07
796611	12DIGITCALCULATOR CHECKCORRECT	EA	\$ 14.15	\$ 11.08
815964	CONTEMPORARY 2-HOLE ECO-PUNCH	EA	\$ 19.01	\$ 11.08
597310	SIGN R6109-49 WET FLOOR	EA	\$ 23.74	\$ 11.08
659107	FELLOWES BLACK WRIST REST	EA	\$ 19.99	\$ 11.11
485635	POST-IT 3X3 POP DISP W/ FLAGS	EA	\$ 19.40	\$ 11.12
702875	3IN BLU BTR BINDER W VIEW WIN	EA	\$ 26.55	\$ 11.14
895621	3IN PUR BTR BINDER W VIEW WIN	EA	\$ 34.76	\$ 11.14
807717	3IN RED BTRBINDER WVIEWWIN	EA	\$ 26.55	\$ 11.14
702879	3IN WHT BTRBINDER W VIEW WIN	EA	\$ 26.55	\$ 11.14
102280	SANDY BEACH PHOTO GEL MOUSEPAD	EA	\$ 24.99	\$ 11.14
24345873	2020 AAG MTH PLNMO WAL 12X17	EA	\$ 18.99	\$ 11.15
2093685	SPLS CAT5 CABLE 25FT GRAY	EA	\$ 30.57	\$ 11.15
2093673	SPLS CAT6 CABLE 14FT BLACK	EA	\$ 32.43	\$ 11.15
804076	U. S. GOVERNMENT AND PRESIDENT	EA	\$ 16.99	\$ 11.15
803998	WORLD GEOGRAPHY	EA	\$ 16.99	\$ 11.15
2094897	SPLS CAT5 CABLE 25FT BLUE	EA	\$ 30.27	\$ 11.16
24395015	2020 DESK TOP CAL BAR HARBOR	EA	\$ 11.51	\$ 11.16
504365	STAPLER FULL-STRIP ANTI-JAM BK	EA	\$ 39.99	\$ 11.17
1190098	STAPLES 36X48 FLATPILE CHAIRMA	EA	\$ 74.99	\$ 11.17
491483	BINDER CV D-RNG LOCKING 1.5BLK	EA	\$ 17.04	\$ 11.18
463687	BINDER VIEW EZ OPEN 1.5 WHITE	EA	\$ 17.04	\$ 11.18
494052	SIMPLE GREEN GALLON BOTTLE	EA	\$ 23.73	\$ 11.18
917891	BROTHER TZE-135 12MM WH ON CLR	EA	\$ 18.99	\$ 11.19
2661623	FABULOSO CLNR PASSN FRT 169OZ	EA	\$ 18.83	\$ 11.19
275696	SIGN NO SMOKING WT/RD 7X10 ALU	EA	\$ 20.69	\$ 11.19
781351	SPLS STRETCH WRAP FILM 5X1000	EA	\$ 17.84	\$ 11.19
671461	HIGHLAND BOX SEALING DISPENSER	EA	\$ 18.67	\$ 11.20
940769	12X2 (1) CLING CLASSIC	EA	\$ 23.75	\$ 11.21
711349	FEDERAL LABOR LAW POSTER	EA	\$ 26.35	\$ 11.21
464021	FILE POLY EXPANDING 5/14 BLK	EA	\$ 17.23	\$ 11.21
2094900	SPLS CAT5 CABLE 14FT GRAY	EA	\$ 22.92	\$ 11.21
638579	BORAXO HAND SOAP WHITE	EA	\$ 11.95	\$ 11.22
272517	CHUTES & LADDER GAME	EA	\$ 11.99	\$ 11.22
866411	DAILY ATAGLNC 2PG/DAY GRAY 6X9	EA	\$ 19.19	\$ 11.22

New Core Pricing Sourcewell - NJPA				
Item # w/ Whls Pfx	Item Description	UOM	List Prices	Contract Sell Price
355256	LAFFY TAFFY 48 OZ. BAG	EA	\$ 19.99	\$ 11.22
2093163	STAPLES USB A/B CABL 11FT GOLD	EA	\$ 40.02	\$ 11.22
2719360	GENDER NEUTRAL ADA SIGN CALIFO	EA	\$ 19.95	\$ 11.23
659890	IMAK BLK NONSKD KEYBRD CUSHION	EA	\$ 16.99	\$ 11.23
565256	WS-80 W/5 LENS 15991	EA	\$ 14.39	\$ 11.23
2726343	COMPACT QUAD BLK 4ROLL TP DISP	EA	\$ 45.93	\$ 11.24
913192	DIAMOND FLOOR FINISH BULK	EA	\$ 30.63	\$ 11.24
814997	OPTIMUM FLOOR FINISH BULK	EA	\$ 27.10	\$ 11.24
401002	BOOK TAPE 4 X15-YARDS	EA	\$ 21.28	\$ 11.25
24356076	RY20 BS OLLIE WKLY 8X11	EA	\$ 28.00	\$ 11.25
689496	JOLLY RANCHER ASST BAG 3.75LB	EA	\$ 17.99	\$ 11.26
934992	MOUSE PAD/WRIST REST	EA	\$ 24.99	\$ 11.27
938392	PLUSH TOUCH MOUSEPAD WRISTREST	EA	\$ 24.99	\$ 11.27
651742	1.5IN TEAL BTRBINDER WVIEWWIN	EA	\$ 18.32	\$ 11.29
125691	DONOTUSE DUP OF SKU 23999261	EA	\$ 14.99	\$ 11.29
161594	DONOTUSE DUP OF SKU 2432168	EA	\$ 15.99	\$ 11.29
423002	HEADBAND EARMUFF BLUE	EA	\$ 13.01	\$ 11.29
2167702	STPL SCIENTIFIC CALCULATOR 240	EA	\$ 20.99	\$ 11.29
892167	3IN GRN BTRBINDER WVIEWWIN	EA	\$ 34.76	\$ 11.30
895623	3IN YLW BTR BINDER W VIEW WIN	EA	\$ 27.14	\$ 11.30
069096	BROTHER LC101BKS BLACK INK	EA	\$ 14.99	\$ 11.30
907033	DAILY WORD LADDERS: GRADES K-1	EA	\$ 18.29	\$ 11.31
389461	MET/WOOD MINI SORTER BI/CH	EA	\$ 19.67	\$ 11.32
364332	SB PORTSIDE WHOLE BEAN 12OZ	EA	\$ 12.77	\$ 11.32
24171764	HEINZ WHITE VINEGAR 1 32GL	EA	\$ 20.53	\$ 11.34
938442	TRED REMAN LEX 100XL HYBLK INK	EA	\$ 31.34	\$ 11.34
822663	ICE MELT BLEND GRN SCAPES 50LB	EA	\$ 18.87	\$ 11.34
24377013	BLACK PLASTIC LOBBY DUST PAN	EA	\$ 17.17	\$ 11.36
1116758	MAG FILE HOLDER WHITE ZIG ZAG	EA	\$ 37.33	\$ 11.36
1265725	RDY USE WASH TEMPRA 128OZ BLK	EA	\$ 26.07	\$ 11.36
1265730	RDY USE WASH TEMPRA 128OZ BLU	EA	\$ 26.07	\$ 11.36
1265728	RDY USE WASH TEMPRA 128OZ BRW	EA	\$ 26.07	\$ 11.36
1265731	RDY USE WASH TEMPRA 128OZ GRN	EA	\$ 26.07	\$ 11.36
1265724	RDY USE WASH TEMPRA 128OZ MGNT	EA	\$ 25.25	\$ 11.36
1265734	RDY USE WASH TEMPRA 128OZ ORG	EA	\$ 26.07	\$ 11.36
1265723	RDY USE WASH TEMPRA 128OZ PCH	EA	\$ 25.25	\$ 11.36
1265735	RDY USE WASH TEMPRA 128OZ RED	EA	\$ 26.07	\$ 11.36
1265769	RDY USE WASH TEMPRA 128OZ TURQ	EA	\$ 25.25	\$ 11.36
1265729	RDY USE WASH TEMPRA 128OZ VLT	EA	\$ 26.07	\$ 11.36
1265726	RDY USE WASH TEMPRA 128OZ WHT	EA	\$ 26.07	\$ 11.36
1265732	RDY USE WASH TEMPRA 128OZ YEL	EA	\$ 26.07	\$ 11.36
275552	SIGN NOT EXIT RD/WT 7X10 VNL	EA	\$ 13.25	\$ 11.36
824497	BALL FOAM SOCCERBALL YELLOW	EA	\$ 16.55	\$ 11.37
482519	BADGES NAME ENGRAVED	EA	\$ 16.94	\$ 11.38
562761	ACRYLIC STAND UP SIGN HOLDER	EA	\$ 13.70	\$ 11.39
161606	DONOTUSE DUP OF SKU 2432333	EA	\$ 15.99	\$ 11.39
243550	OKIDATA 52102001 PRNTR RIBBON	EA	\$ 19.60	\$ 11.39
1184929	WRITING LESSONS TO MEET THE CO	EA	\$ 11.99	\$ 11.39
1185046	WRITING LESSONS TO MEET THE CO	EA	\$ 11.99	\$ 11.39
1185253	WRITING LESSONS TO MEET THE CO	EA	\$ 11.99	\$ 11.39
1185600	WRITING LESSONS TO MEET THE CO	EA	\$ 11.99	\$ 11.39
1185928	WRITING LESSONS TO MEET THE CO	EA	\$ 11.99	\$ 11.39
24373522	2020 12M POLY ASST DAILY 5X8	EA	\$ 22.99	\$ 11.40
24373520	2020 12M POLY ASST DAILY 7X9	EA	\$ 32.99	\$ 11.40
2122450	PUR FOODSRV SFR STZR RFL 128OZ	EA	\$ 17.50	\$ 11.41
425578	SPLS MOVE&STORE TAPE W/ GUN	EA	\$ 11.77	\$ 11.42
421259	PROMINENCE CLNR 32OZ ACCUMIX	EA	\$ 22.20	\$ 11.42
2716185	APC SURGEARREST PE76W	EA	\$ 15.00	\$ 11.43
1833607	COILPRO DAILY PLANNER BLACK	EA	\$ 27.29	\$ 11.44
2124124	MSKN 12M MONTHLY PK BLK SOFT	EA	\$ 17.95	\$ 11.44
2124121	MSKN 12M WK NTBK PKT RED SOFT	EA	\$ 17.95	\$ 11.44
24390850	RY20 ATAGLNC DESKPD MNTH 22X17	EA	\$ 15.59	\$ 11.45
194399	3X5 INDX CRD TRAY MARBLE	EA	\$ 30.10	\$ 11.46

New Core Pricing Sourcewell - NJPA				
Item # w/ Whls Pfx	Item Description	UOM	List Prices	Contract Sell Price
318490	JACKSONSAFETY HDPE HARDHAT WH	EA	\$ 14.42	\$ 11.46
612082	NAMEPLATE DESK 2INX8INGRY HLDR	EA	\$ 20.09	\$ 11.46
917917	TAPE LABEL 1 IN BLK/WHT	EA	\$ 28.04	\$ 11.47
24345812	2020 ATAGLNC MNTH WALL 15X12	EA	\$ 19.48	\$ 11.48
228857	GE 4W GU10 LED 1PK	EA	\$ 44.00	\$ 11.48
24395021	2020 WALL CALENDAR GARDENS SM	EA	\$ 13.81	\$ 11.49
24336948	CAMBRIDGE GRAY PERFECT BND 5X8	EA	\$ 14.89	\$ 11.49
744478	CASIO 8DIGIT 3LINE DISP CALC.	EA	\$ 12.99	\$ 11.49
741085	SCOTCH EASY GRIP TAPE DISP	EA	\$ 14.05	\$ 11.49
645441	SPLS 4 PORT SLIM USB 2.0 HUB	EA	\$ 32.11	\$ 11.49
1548748	STAPLES 16GB FLASH DRIVE 2.0	EA	\$ 15.74	\$ 11.49
24390844	RY20 DAYTIMER PINK WALL 11X8	EA	\$ 18.09	\$ 11.51
606603	POLY EXPANDING FILE LTR-BLK	EA	\$ 15.19	\$ 11.53
24390816	RY20 AAG BLUE DESKPAD CALENDAR	EA	\$ 22.69	\$ 11.53
303796	LOCKOUT CIRCUIT BREAKER 1-POLE	EA	\$ 23.24	\$ 11.54
956919	PLANTERS NTRTN HEART HLTHY CAN	EA	\$ 12.99	\$ 11.54
1004270	TRED REMAN HP 951XL HY CYN INK	EA	\$ 34.98	\$ 11.55
1004269	TRED REMAN HP 951XL HY MAG INK	EA	\$ 34.98	\$ 11.55
1004268	TRED REMAN HP 951XL HY YEL INK	EA	\$ 34.98	\$ 11.55
24395014	2020 DESK TOP CALENDAR GARDENS	EA	\$ 11.91	\$ 11.55
24395005	2020 DESK TOP CALENDAR PUPPIES	EA	\$ 11.91	\$ 11.55
24395019	2020 DESK TOP CALENDAR SCENIC	EA	\$ 11.91	\$ 11.55
24395024	2020 DESK TOP CALNDR WILDLIFE	EA	\$ 11.91	\$ 11.55
1834196	ERTSCPES LAM WALL CAL 18X24	EA	\$ 19.99	\$ 11.58
24356087	RY20 BS CARRERA WKLY 8X11	EA	\$ 32.00	\$ 11.58
24373512	2020 14M POLY ASST WEEKLY 8X11	EA	\$ 25.99	\$ 11.59
161591	DONOTUSE DUP OF SKU 2432155	EA	\$ 15.99	\$ 11.59
161597	DONOTUSE DUP OF SKU 2432379	EA	\$ 15.99	\$ 11.59
423889	FELLOWS P. ADD COAT HOOK	EA	\$ 26.49	\$ 11.59
913190	SE80 FLOOR FINISH BULK	EA	\$ 33.64	\$ 11.59
24355484	2020 14M CRAFT BLK WKLY 7X9	EA	\$ 23.40	\$ 11.60
24345865	2020 ATAGLNC POCKET WKLY 3X6	EA	\$ 15.19	\$ 11.60
2124122	MSKN 12M WK NTBK PK GRAVIO HRD	EA	\$ 17.95	\$ 11.60
24373499	2020 13M POLY ASST WEEKLY 4X6	EA	\$ 15.24	\$ 11.61
24336950	CAMBRIDGE AQUA WIREBND 7X9	EA	\$ 14.09	\$ 11.62
24336949	CAMBRIDGE LAVENDAR WIREBND 7X9	EA	\$ 14.09	\$ 11.62
819380	FIRST RESPONDER: CPR	EA	\$ 20.66	\$ 11.62
808000	BALLPOINT CABLE PEN MED PT BLU	EA	\$ 17.89	\$ 11.63
1181099	INDEX MAKER 8T PLASTIC W PKT	EA	\$ 12.07	\$ 11.63
24396155	RY20 BS SCENES MTHLY 15X22	EA	\$ 23.00	\$ 11.63
369950	SQUEEGEE BLADE LNTX FRONT 32IN	EA	\$ 16.40	\$ 11.63
382554	GELFLEX BLACK MOUSE PAD	EA	\$ 11.99	\$ 11.63
2763712	HONEYWELL ON THE GO PRSNAL FAN	EA	\$ 11.99	\$ 11.63
1674155	VERBATIM DVD-R 4.7GB 16X 50PK	EA	\$ 11.99	\$ 11.63
804141	50 STATES	EA	\$ 17.99	\$ 11.64
829322	JUST THE FACTS: EARTH	EA	\$ 17.99	\$ 11.64
803829	JUST THE FACTS: LIFE SCIE	EA	\$ 17.99	\$ 11.64
24390829	RY20 ATAGLNC PINK RIBBON 22X17	EA	\$ 23.09	\$ 11.64
1004266	TRED REM CANON PG-240XL HY BLK	EA	\$ 18.39	\$ 11.64
1560564	IRIS 26.9QT STACK & PULL	EA	\$ 37.34	\$ 11.65
781454	IRIS 54QT STACK&PULL CLR/BLU	EA	\$ 41.66	\$ 11.65
1115966	MR CLEAN MLTSF CLNR MDW/RN 1GL	EA	\$ 16.32	\$ 11.65
108829	BLK #711 METAL DESK STAPLER	EA	\$ 26.48	\$ 11.67
494061	MULTIPURPOSE WIPING CLOTHS 5LB	EA	\$ 24.81	\$ 11.67
959562	SPEEDY XTRALIFE 3IN. WHITE	EA	\$ 21.08	\$ 11.67
751487	2 TOUCHGARD ANTIM BINDER	EA	\$ 16.56	\$ 11.68
24373495	2020 14M CRAFT PURPLE WKLY 7X9	EA	\$ 23.45	\$ 11.68
24346117	ECOLOGIX MONTHLY WALL CAL	EA	\$ 17.59	\$ 11.68
813826	WRISTREST MOUSEPAD PILLOW BLAC	EA	\$ 19.25	\$ 11.68
318394	HEAVY DUTY VIEW BINDER 2IN BLK	EA	\$ 18.72	\$ 11.69
2094928	SPLS DC CHARG MICRO 1.5AMP	EA	\$ 26.24	\$ 11.69
24395025	2020 WALL CALENDAR SCENIC	EA	\$ 14.73	\$ 11.71
596842	MICROSOFT BASIC OPTICAL MOUSE	EA	\$ 14.95	\$ 11.75

New Core Pricing Sourcewell - NJPA				
Item # w/ Whls Pfx	Item Description	UOM	List Prices	Contract Sell Price
012938	18IN BLK PLSTIC CORK MSSGE BAR	EA	\$ 15.27	\$ 11.76
949471	HOLMES CLIPSTAND FAN	EA	\$ 17.99	\$ 11.78
2478899	MICROSDHC 32GB MEMORY	EA	\$ 19.99	\$ 11.79
506261	PUNCH 2 HOLE DELUXE 28SHT BK	EA	\$ 34.84	\$ 11.79
689514	RIESEN GUSSET BAG 30OZ	EA	\$ 24.05	\$ 11.79
1668537	SBG NONADAPTER SDHC 16GB	EA	\$ 15.99	\$ 11.79
1337671	SUMMER BRIDGE 1-2	EA	\$ 14.99	\$ 11.79
1337670	SUMMER BRIDGE 2-3	EA	\$ 14.99	\$ 11.79
1337672	SUMMER BRIDGE K-1	EA	\$ 14.99	\$ 11.79
1031735	TOOTLE TURTLE BUBBLE BUCKET	EA	\$ 12.99	\$ 11.79
284391	SCOTCH HELMET BRNCOS DISPENSER	EA	\$ 18.73	\$ 11.80
284390	SCOTCH HELMET COWBOY DISPENSER	EA	\$ 18.73	\$ 11.80
284393	SCOTCH HELMET PATRIOTDISPENSER	EA	\$ 18.73	\$ 11.80
284398	SCOTCH HELMET STEELERDISPENSER	EA	\$ 18.73	\$ 11.80
24345844	2020 DAYMNRD WKLY PLNR BLK 5X8	EA	\$ 19.59	\$ 11.81
823992	BORDER STORAGE	EA	\$ 14.99	\$ 11.82
811735	WRISTREST FLEX PURPLE CRYSTAL	EA	\$ 12.83	\$ 11.82
1106360	BROTHER LC203CS HY CYAN INK	EA	\$ 14.49	\$ 11.83
1106361	BROTHER LC203MS HY MAGTA INK	EA	\$ 14.49	\$ 11.83
354002	EXPO DE CHISEL SST 5PK CADDY	EA	\$ 15.37	\$ 11.83
440034	LEGAL TRAY BLACK	EA	\$ 34.12	\$ 11.83
595369	HD FILE 12 PKTS JAN-DEC LTR SZ	EA	\$ 18.65	\$ 11.84
102111	SE66 DSNFECT HNDYMIX	EA	\$ 35.14	\$ 11.84
207436	STAPLER ONE TOUCH DX4 PUR/BURG	EA	\$ 27.40	\$ 11.86
820929	EARMUFF 22 DECIBELS NOISE REDU	EA	\$ 17.98	\$ 11.87
333419	GW MONTHLY W/ELAST LGL BRN 1	EA	\$ 24.16	\$ 11.87
225289	SPRLFE PRO CLR/VU BNRD 1.5IN WT	EA	\$ 20.18	\$ 11.88
870603	WATER 4-GAL BOTTLE	EA	\$ 14.94	\$ 11.88
449561	WINDEX 1 GALLON	EA	\$ 20.70	\$ 11.88
161603	DONOTUSE DUP OF SKU 2432392	EA	\$ 15.99	\$ 11.89
727900	LOOPED DUST MOP 36X5 BLUE	EA	\$ 31.72	\$ 11.89
308269	MAGNETALK CLSFYNG CD	EA	\$ 19.95	\$ 11.89
23999834	VERTICAL UPRIGHT SIGN HOLDER	EA	\$ 14.60	\$ 11.89
198267	WRIST SUPRT PF4000 LF BK LG	EA	\$ 15.24	\$ 11.89
376447	CW 9IN JRT DISP TRANS/SMOKE	EA	\$ 20.27	\$ 11.90
646016	MOUSE PAD - OVAL	EA	\$ 18.95	\$ 11.90
458419	POST-IT 3X3 POP DISP	EA	\$ 15.33	\$ 11.90
422563	V80 WILDCAT BLACK/CLEAR AF	EA	\$ 14.70	\$ 11.90
120469	FC WHT PLASTIC SIGN ONLY 2X10	EA	\$ 13.34	\$ 11.93
692036	X-ACTO RTRY 12 3SHEET TRIMMER	EA	\$ 20.21	\$ 11.93
507842	MICRO MESSAGE DATER TYPE SIZE1	EA	\$ 17.69	\$ 11.94
878503	WRITE A SUPER SENTENCE GR 1-3	EA	\$ 21.90	\$ 11.94
24345801	2020 ATAGLNC APPT BK MNTH 9X11	EA	\$ 24.59	\$ 11.95
2447175	FUZION CLNR DSNFCT SPRAY 32OZ	EA	\$ 25.26	\$ 11.95
24390545	RY20 AAG MINI ERASE 16X12 YRLY	EA	\$ 14.39	\$ 11.95
354011	QRTET TABLETOP INSTANT EASEL	EA	\$ 12.34	\$ 11.97
178556	FARM ANIMALS SOUND PUZZLE	EA	\$ 16.23	\$ 11.97
178560	PETS SOUND PUZZLE	EA	\$ 16.23	\$ 11.97
422502	1650 ECONOMY ELASTIC (L)BLACK	EA	\$ 19.21	\$ 11.98
1106362	BROTHER LC203YS HY YELLOW INK	EA	\$ 14.49	\$ 11.98
823979	BROWN PREM PAINT 32OZ EA	EA	\$ 15.93	\$ 11.98
616855	MANUAL PENCIL SHARPENER	EA	\$ 26.49	\$ 11.98
823981	ORANGE PREM PAINT 32OZ EA	EA	\$ 15.93	\$ 11.98
823983	PAINT TEMPRA PRIMER 32 OUNCE B	EA	\$ 15.93	\$ 11.98
823985	PAINT TEMPRA PRIMER 32 OUNCE B	EA	\$ 15.93	\$ 11.98
823984	PAINT TEMPRA PRIMER 32 OUNCE G	EA	\$ 15.93	\$ 11.98
823986	PAINT TEMPRA PRIMER 32 OUNCE W	EA	\$ 15.93	\$ 11.98
823982	RED PREM PAINT 32OZ EA	EA	\$ 15.93	\$ 11.98
782455	STARBURST ORIGINAL 50 OZ BAG	EA	\$ 15.60	\$ 11.98
646161	WRIST SUPPORT	EA	\$ 19.99	\$ 11.98
823980	YELLOW PREM PAINT 32OZ EA	EA	\$ 15.93	\$ 11.98
2617279	CANON GI-290 CYAN INK BOTTLE	EA	\$ 13.99	\$ 11.99
2617281	CANON GI-290 MAGENTA BOTTLE	EA	\$ 13.99	\$ 11.99

New Core Pricing Sourcewell - NJPA				
Item # w/ Whls Pfx	Item Description	UOM	List Prices	Contract Sell Price
2618329	CANON GI-290 YELLOW INK BOTTLE	EA	\$ 13.99	\$ 11.99
848997	DUAL SURFACE VEHICLE BRUSH	EA	\$ 26.87	\$ 11.99
1680206	ENERGIZER VISON HEADLIGHT	EA	\$ 24.00	\$ 11.99
648595	FABULOSO ALL PURPOSE CLEANER	EA	\$ 24.05	\$ 11.99
24400042	NXT VGA / SVGA CABLE 10FT	EA	\$ 56.99	\$ 11.99
917895	P-TCH TAPE 3/4IN BLK/CLEAR	EA	\$ 21.99	\$ 11.99
275237	SIGN CTN FRKFLT TRAF 10X14 PLS	EA	\$ 21.62	\$ 11.99
178064	SOLAR SYSTEM FLOOR (48 PC)	EA	\$ 16.23	\$ 11.99
500528	STARBUCKS 1LB GROUND HOUSE	EA	\$ 20.78	\$ 11.99
976028	STPLS HD BINDER 1.5IN BLK LH	EA	\$ 13.09	\$ 11.99
1711256	TRIO 3-IN-1 BINDER DARK GREY	EA	\$ 19.99	\$ 11.99
1711258	TRIO 3-IN-1 BINDER TURQUOISE	EA	\$ 19.99	\$ 11.99
2728652	FILOFAX PERSONAL REFILL 6X3	EA	\$ 12.35	\$ 12.00
918124	HYGEN 24 IN. MICROFIBER MOP	EA	\$ 25.94	\$ 12.00
320008	MSKN CLSSC RL RPRT BLK HC	EA	\$ 14.95	\$ 12.00
319930	MSKN CLSSC RL SM BLK HC	EA	\$ 14.95	\$ 12.00
760851	TRIPLE POWER HD 1GAL	EA	\$ 29.46	\$ 12.00
958081	FSTAR 3SUB CR BLACK 8 1/2 X 11	EA	\$ 12.39	\$ 12.02
958082	FSTAR 3SUB CR RED 8 1/2 X 11	EA	\$ 12.39	\$ 12.02
748957	KIDDE SMOKE ALARM	EA	\$ 19.99	\$ 12.02
952821	SMARTTOUCH FULLSTRIP SILVR/GRA	EA	\$ 37.71	\$ 12.02
422503	1650 ECONOMY ELASTIC (XL)BLACK	EA	\$ 19.21	\$ 12.04
434241	EZD BINDER 3 BLK W/LBL HLDR	EA	\$ 26.47	\$ 12.04
822669	ICE MELT BLEND RD RUNNER 50LB	EA	\$ 20.38	\$ 12.04
486111	STAPLES 32CD WALLET	EA	\$ 15.68	\$ 12.04
731282	CAMB TWN WIRE NB11X8 3/8 80 NR	EA	\$ 18.39	\$ 12.05
24328450	HEAVY DUTY VIEW BINDER .5IN WE	EA	\$ 13.21	\$ 12.05
24390832	RY20 ATAGLNC MTH DESKPAD 22X17	EA	\$ 18.69	\$ 12.05
2794555	TOILET SEAT COVER DISPENSER BLK	EA	\$ 13.61	\$ 12.05
735935	TIDE LIQUID 2X CONCENTRATE	EA	\$ 24.06	\$ 12.06
937936	TRED REM CANON PGI-225 BLK INK	EA	\$ 15.19	\$ 12.06
354789	FRAMED VIEW BINDER .5IN WE	EA	\$ 14.51	\$ 12.07
815070	CLEANER FLOOR ONE STEP RESTORE	EA	\$ 29.19	\$ 12.08
516923	EPSON T048220 CYAN INK	EA	\$ 16.49	\$ 12.08
516924	EPSON T048320 MAGENTA INK	EA	\$ 16.49	\$ 12.08
516925	EPSON T048420 YELLOW INK	EA	\$ 16.49	\$ 12.08
516926	EPSON T048520 LIGHT CYAN INK	EA	\$ 16.49	\$ 12.08
516927	EPSON T048620 LIGHT MAGENTA	EA	\$ 16.49	\$ 12.08
848920	HANDLE 58 QUICK YW	EA	\$ 17.80	\$ 12.08
852400	TOUCH-FREE AUTOFOAM DISPENSER	EA	\$ 107.94	\$ 12.08
161600	DONOTUSE DUP OF SKU 2432324	EA	\$ 15.99	\$ 12.09
837368	SPLS 50FT GRY CAT5E NET. CABLE	EA	\$ 60.23	\$ 12.09
422564	V80 WILDCAT BLACK/SMOKE AF	EA	\$ 15.02	\$ 12.09
950960	BLK SPREADSHEET BINDER 1.5IN	EA	\$ 27.68	\$ 12.10
1029340	PRO WEEKLY APPOINTMENT BOOK	EA	\$ 28.86	\$ 12.10
771624	TRED REMAN CANON CLI-8 BLK INK	EA	\$ 15.99	\$ 12.10
753832	CLASSRM MGT IN PHOTOGRAPHS	EA	\$ 23.08	\$ 12.11
731083	COTTON DUST MOP HEAD 60 X 5	EA	\$ 52.99	\$ 12.11
718867	10OZ.-AIR & MONITOR WIPE COMBO	EA	\$ 23.51	\$ 12.12
481840	BELKIN 6-OUTLET SURGE STRIP	EA	\$ 24.99	\$ 12.12
689516	WONKA MIX IT UPS BAG 48OZ	EA	\$ 19.99	\$ 12.12
464025	FILE POLY EXPANDING-5 1/4 BLUE	EA	\$ 17.23	\$ 12.13
375853	PURELL HD SNTZR 20OZ	EA	\$ 14.61	\$ 12.13
2618968	SPLS UNV SLIM STYLUS BK	EA	\$ 12.51	\$ 12.13
2618979	SPLS UNV SLIM STYLUS SILVER	EA	\$ 12.51	\$ 12.13
610731	EPSON T060420 YELLOW INK	EA	\$ 16.49	\$ 12.15
491540	BINDER RNDRING LOCKING 3IN WE	EA	\$ 19.99	\$ 12.15
828568	STAPLES MESH CORNER ORGANIZERR	EA	\$ 49.10	\$ 12.15
24345864	2020 AAG AQUA MEDAL DESK 22X17	EA	\$ 17.59	\$ 12.17
24345863	2020 DAYMNDR WKLY 4X6	EA	\$ 21.19	\$ 12.17
804752	FINE MOTOR FUN	EA	\$ 23.50	\$ 12.17
919406	BUILD AN INCHWORM	EA	\$ 16.23	\$ 12.18
919411	PRESS GO INCHWORM	EA	\$ 16.23	\$ 12.18

New Core Pricing Sourcewell - NJPA				
Item # w/ Whls Pfx	Item Description	UOM	List Prices	Contract Sell Price
178119	LACING SHOE	EA	\$ 16.23	\$ 12.19
2655623	EASY PAKS BOWL CLEANER 90/PK	EA	\$ 35.03	\$ 12.20
354597	LIFESAVERS 5 FLAVOR 50 OZ BAG	EA	\$ 16.35	\$ 12.20
24346016	SPLS BEADED MSE WST RST GRY	EA	\$ 12.58	\$ 12.20
954052	STARBUCKS PIKESPL GRND COF 1LB	EA	\$ 24.28	\$ 12.21
954053	STARBUCKS VERANDA GRND COF 1LB	EA	\$ 24.28	\$ 12.21
804553	WIRE BOOK RACK SILVER	EA	\$ 23.60	\$ 12.21
1182796	HP 935 MAGENTA INK CARTRIDGE	EA	\$ 19.42	\$ 12.22
1182795	HP 935 YELLOW INK CARTRIDGE	EA	\$ 19.42	\$ 12.22
24402465	TR WALL FILE MESH BLACK	EA	\$ 12.60	\$ 12.22
369956	SQUEEGEE BLADE LNTX FRONT 26IN	EA	\$ 18.10	\$ 12.23
768192	BINDER VIEW SLANT VS11-30-BK	EA	\$ 21.54	\$ 12.24
382647	TI-30SXIIIS SCIENTIFIC BLUE CAL	EA	\$ 19.99	\$ 12.24
114207	VIEW SLANT RING BINDER 3 WHT	EA	\$ 21.54	\$ 12.24
811574	FLDR EXPANDING POLY 12 DIVIDER	EA	\$ 13.25	\$ 12.25
2411559	VERBATIM 32GB PINSTRIPE USB	EA	\$ 12.99	\$ 12.25
938200	17X24 DESK PAD W/MICROBAN BLK	EA	\$ 49.99	\$ 12.26
591222	PAD TELEPHONE MESSAGE IN/OUT	EA	\$ 17.09	\$ 12.26
24356088	RY20 BS ALEXANDRA MTHLY 22X17	EA	\$ 20.00	\$ 12.26
847435	CLASSROOM ORG/ MANAGEMENT K-3	EA	\$ 21.05	\$ 12.27
659850	EPSON T069220 CYAN INK *	EA	\$ 16.39	\$ 12.27
659851	EPSON T069320 MAGENTA INK *	EA	\$ 16.39	\$ 12.27
659852	EPSON T069420 YELLOW INK	EA	\$ 16.39	\$ 12.27
842047	DELUXE COUNTING CADDY	EA	\$ 18.99	\$ 12.28
1833627	COLORFUL WALL CAL TAPESTRY	EA	\$ 15.99	\$ 12.29
894673	HD EZD VIEW BINDER 2 RED	EA	\$ 18.72	\$ 12.29
148013	ONYX WALL RACK 2 HOOK 6EA	EA	\$ 15.50	\$ 12.29
285344	SIGN DGR PERM REQ CS 10X14 PLS	EA	\$ 21.62	\$ 12.29
252890	250 CRD PET CVRD FLE 2.25X4BLK	EA	\$ 21.74	\$ 12.30
812843	PADLOCK COMBINATION BRASS	EA	\$ 27.37	\$ 12.30
24345841	2020 DAYMNR MNTN BLACK 8X12	EA	\$ 24.29	\$ 12.31
303777	LOCKOUT BALL VALVE .375-1.25	EA	\$ 25.33	\$ 12.31
285007	BLACK #646 DESK STAPLER	EA	\$ 44.30	\$ 12.32
2093414	SPLS MICRO USB 3.0 CABLE 6FT	EA	\$ 45.85	\$ 12.32
423886	HP 933 CYAN INK	EA	\$ 16.98	\$ 12.33
423885	HP 933 MAGENTA INK	EA	\$ 16.98	\$ 12.33
423883	HP 933 YELLOW INK	EA	\$ 16.98	\$ 12.33
1234093	MAG FILE BLACK FAUX LEATHER	EA	\$ 18.89	\$ 12.33
047529	MOUSE PAD WITH WRIST RESTBLACK	EA	\$ 17.98	\$ 12.33
847606	PADLOCK PIN TUMBLER 2	EA	\$ 15.91	\$ 12.33
750309	10-DIGIT EASY-TO-READ DISPLAY	EA	\$ 12.99	\$ 12.34
887497	FILTER CARBON PREFILTER	EA	\$ 20.14	\$ 12.34
1608389	STORAGE TOTE BEIGE 3 PACK	EA	\$ 21.00	\$ 12.35
24356083	RY20 BS OLLIE MTHLY 15X12	EA	\$ 20.00	\$ 12.37
915439	DOUBLE ROLL TISSUE DISPENSER	EA	\$ 51.11	\$ 12.38
355327	ROUND RING VIEW 3IN WHITE	EA	\$ 17.86	\$ 12.38
949505	12X2M (1) ZIPSAFE SEALWRAP	EA	\$ 26.25	\$ 12.39
114862	ACETAMIN 325MG TAB 1000/BT	EA	\$ 24.40	\$ 12.39
180386	CLSC RST INSTANT COFFEE DECAF	EA	\$ 13.49	\$ 12.39
712196	SPLS ELECTRONICS DUSTER 10OZ	EA	\$ 16.99	\$ 12.39
1235456	STACK LETTER TRAY FAUX LEATHER	EA	\$ 20.99	\$ 12.39
382233	USB PARALLEL CABLE ADAPTER	EA	\$ 39.99	\$ 12.39
849759	57INCH ALUM. HDLE PLASTIC THRE	EA	\$ 25.38	\$ 12.40
2724146	POST-IT BIG NOTES 15X15 ORANGE	EA	\$ 16.00	\$ 12.40
506436	PUNCH 2-3 HOLE ADJ 11SHT BK	EA	\$ 36.01	\$ 12.40
792739	SOAP SOFT REFILL GALLON	EA	\$ 21.75	\$ 12.41
757273	CANON CLI-221 BLACK INK	EA	\$ 15.99	\$ 12.43
220164	POSTIT 4X6 PHOTOFRAME DISPENSE	EA	\$ 21.00	\$ 12.44
871021	STAMP PRE INK SECURE ID BLACK	EA	\$ 17.89	\$ 12.45
422565	V80 WILDCAT BLACK/AMBER AF	EA	\$ 15.02	\$ 12.45
1139967	7X0.13 BLACK RUBBER BAND	EA	\$ 20.62	\$ 12.46
475384	NOTARY PUBLIC RECORD BOOK	EA	\$ 17.30	\$ 12.46
798903	TRED REMAN HP 92 BLACK INK	EA	\$ 22.34	\$ 12.46

New Core Pricing Sourcewell - NJPA				
Item # w/ Whls Pfx	Item Description	UOM	List Prices	Contract Sell Price
673234	REALLY USEFUL 9L BOX CLEAR	EA	\$ 18.00	\$ 12.47
225089	WALLWORKS MESH 5 SLOT BLACK	EA	\$ 67.08	\$ 12.47
329531	BANKERS BOX CHART BOX PURPLE	EA	\$ 17.45	\$ 12.48
177067	RESP HALF MASK ELASTOMER SM	EA	\$ 15.92	\$ 12.48
756059	STEEL REPLACEMENT MOP HEAD	EA	\$ 26.57	\$ 12.48
2452739	POLY FREQUENCY EXP FILE B/P	EA	\$ 13.25	\$ 12.49
733269	PUSH BROOM BLACK TAMPICO 24IN	EA	\$ 28.84	\$ 12.49
24390851	RY20 AAG DLY LSLF RFL 41/2X8	EA	\$ 21.19	\$ 12.49
1235362	SURFSIDE SCRAMBLE	EA	\$ 12.99	\$ 12.49
425367	SOFPULL HC CENTERPULL BATH DIS	EA	\$ 95.33	\$ 12.50
24344250	2020/21 TWO YEAR MONTHLY PLNR	EA	\$ 19.73	\$ 12.52
845828	AC ADAPTER	EA	\$ 12.99	\$ 12.52
507833	DATER SELF INKING	EA	\$ 15.50	\$ 12.53
2315205	CAMBRIDGE BLK/WHITE STRIPE 7X9	EA	\$ 15.89	\$ 12.54
2315207	CAMBRIDGE WHITE/GOLD DOTS 7X9	EA	\$ 13.89	\$ 12.54
354933	DONOTUSE DUP OF SKU 881417	EA	\$ 15.99	\$ 12.54
803614	SLIDING COVER EXP FILE BLK LTR	EA	\$ 20.91	\$ 12.55
1624685	VERTICAL ELECTRIC PENCIL SHARP	EA	\$ 29.79	\$ 12.55
24390831	RY20 AAG DLY FINANC CAL 3 X 6	EA	\$ 20.89	\$ 12.56
164287	SMARTTOUCH 3 HOLE 12 SHEET	EA	\$ 32.75	\$ 12.56
1671316	LEGAL SIZE ALUMINUM CLIPBOARD	EA	\$ 12.95	\$ 12.56
24346140	ARC WK PLANNER REFL 8X11 RY20	EA	\$ 12.99	\$ 12.57
24356084	RY20 BS OLLIE MTHLY 17X11	EA	\$ 18.00	\$ 12.57
24396181	RY20 BS REFLECTNS MTHLY 22X17	EA	\$ 20.00	\$ 12.57
24339943	STAPLES GEL MP WRST RST BCK	EA	\$ 16.15	\$ 12.57
24339944	STAPLES GEL MP WRST RST GREY	EA	\$ 16.15	\$ 12.57
2728017	2 IN TAPE DISPENSER	EA	\$ 14.86	\$ 12.58
614660	FILE EXP W/FLAP JAN-DEC LTR	EA	\$ 19.39	\$ 12.58
783653	MCROFBER DUST PAD 60 X 5 GREEN	EA	\$ 23.16	\$ 12.58
811891	MOUSE PAD WRISTREST BLUE CRYST	EA	\$ 22.16	\$ 12.58
751474	1 WHT EW EZD RING BINDER	EA	\$ 15.05	\$ 12.59
917867	BROTHER TZE-S231 12MM BKWHT ES	EA	\$ 21.99	\$ 12.59
811056	NTBK STENO GREGG CANARY 100SH	EA	\$ 18.01	\$ 12.59
504126	DESK PAD PLN 50SHT 22X17 RECY	EA	\$ 35.48	\$ 12.60
807074	DISPENS TOILET TISSUE 2RL	EA	\$ 32.38	\$ 12.60
1903693	HOD 14MO MO PLANNER 8.5X11	EA	\$ 16.23	\$ 12.60
815037	SE70 WASHROOM CLNR HANDY MIX	EA	\$ 60.34	\$ 12.60
221339	SGL ROLL TOILET TISS DISPENSER	EA	\$ 17.60	\$ 12.60
132830	16X20 POSTER MATTE FRAME BLACK	EA	\$ 12.99	\$ 12.60
24342534	FUSION CORNER BLK GRY	EA	\$ 12.99	\$ 12.60
2432542	FUSION DESK VALET	EA	\$ 12.99	\$ 12.60
2418771	HDMITOHDMIMINIADAPTER-F/M	EA	\$ 12.99	\$ 12.60
2007864	KEURIG DESCALING SOLUTION	EA	\$ 12.99	\$ 12.60
1892213	MS DESK ORGANIZER TURQUOISE	EA	\$ 12.99	\$ 12.60
24401668	NXT 4PORT USB TRAVEL HUB BLACK	EA	\$ 12.99	\$ 12.60
778201	SANDISK 16GB MICRO SDHC	EA	\$ 12.99	\$ 12.60
642408	SANDISK CRUZER GLIDE 32GB USB	EA	\$ 12.99	\$ 12.60
130693	TARGUS BLACK SLIM STYLUS	EA	\$ 12.99	\$ 12.60
953996	DRING BNDR W/LBL HLDR 4IN GRN	EA	\$ 34.60	\$ 12.61
954016	DRING BNDR W/LBL HLDR 4IN MARN	EA	\$ 34.60	\$ 12.61
332163	HYGN MCRFBR DSPSBLE CHANGE TUB	EA	\$ 13.00	\$ 12.61
890374	JRNL EXEC BUS 5X8 EBO 05/17/	EA	\$ 21.75	\$ 12.61
2728955	PURELL ES8 HND SANTZR DISP GRA	EA	\$ 122.58	\$ 12.61
2728956	PURELL ES8 HND SANTZR DISP WHT	EA	\$ 122.58	\$ 12.61
2728953	PURLL ES8 GRH SOAP DSPR 1200ML	EA	\$ 122.58	\$ 12.61
2728954	PURLL ES8 WH SOAP DSPNR 1200ML	EA	\$ 122.58	\$ 12.61
935573	VAULTZ INDEX CARDBOX BLK 5X8	EA	\$ 33.49	\$ 12.61
504290	STAPLER METAL FULL STRIP BLACK	EA	\$ 43.82	\$ 12.62
2495893	STICKY BACK 3/4IN CIRCLES WHI	EA	\$ 28.69	\$ 12.64
483298	WORLD WIND FRAGRANCE DISPENSER	EA	\$ 18.22	\$ 12.65
24395012	2020 WEEKLY PLNR BLK	EA	\$ 13.05	\$ 12.66
256185	HAT & COAT HOOK SATIN FINISH	EA	\$ 20.00	\$ 12.67
463284	48 BULLETIN CORK BAR ALUMINUM	EA	\$ 28.77	\$ 12.68

New Core Pricing Sourcewell - NJPA				
Item # w/ Whls Pfx	Item Description	UOM	List Prices	Contract Sell Price
483598	CENTER PULL TOWEL DISPENSER	EA	\$ 29.25	\$ 12.69
369743	DELX HEADSET 1/8PLUS 1/4 ADAPT	EA	\$ 19.30	\$ 12.69
069450	DIAL FOAMING SANITIZER 15.2OZ	EA	\$ 17.14	\$ 12.69
178290	FROGGY TOSS & CATCH NET & BALL	EA	\$ 18.73	\$ 12.69
854092	NTBK HRDCVR 8.25X5.875	EA	\$ 17.97	\$ 12.69
24396158	RY20 BS ILLSTRTRS MTHLY 12X12	EA	\$ 17.50	\$ 12.69
178413	TAFFY TURTLE CATCH & HATCH	EA	\$ 14.99	\$ 12.69
24308771	WHOOSH 70PK WIPES	EA	\$ 14.99	\$ 12.69
847564	FACESHIELD BRKT RATCHT H8A	EA	\$ 28.17	\$ 12.71
937157	SMARTTOUCH 3-HOLE PUNCH 20 SHT	EA	\$ 41.21	\$ 12.71
643542	SNAP-N-STORE CD DOUBLEWIDE BOX	EA	\$ 17.79	\$ 12.71
866409	DAILY ATAGLNC 2PG/DAYGRAY 9X11	EA	\$ 22.49	\$ 12.73
242464	WHITE PLASTIC LABEL .5 INCHES	EA	\$ 19.99	\$ 12.73
2706693	PHYSICIANS CARE ANTACID 125X2	EA	\$ 13.13	\$ 12.74
595372	HD FILE W/FLAP 21PKT A-Z LTR	EA	\$ 20.02	\$ 12.74
873922	MASTERMIND	EA	\$ 24.56	\$ 12.74
2452738	POLY FREQUENCY EXPANDING FILE	EA	\$ 13.25	\$ 12.74
1646185	APPLE IPHONE 6 CLEAR PROTECTOR	EA	\$ 22.46	\$ 12.75
815033	SE61 GLASS CLEANER HANDY MIX	EA	\$ 35.78	\$ 12.76
510461	FRAME HANGING FILE LTR/LGL	EA	\$ 34.14	\$ 12.77
1004275	TRED REMAN HP 932XL HY BLK INK	EA	\$ 36.86	\$ 12.77
194407	4X6 INDX CRD TRAY BLACK	EA	\$ 33.57	\$ 12.78
943630	HVYDUTY VIEWBNDR 4IN PURPLE	EA	\$ 37.77	\$ 12.78
801001	NOTEBOOK 5 SUB 200SHT 8.5 X 11	EA	\$ 42.80	\$ 12.79
422411	RESPIRATR HALF FACPC REUSE SM	EA	\$ 22.53	\$ 12.79
178074	U.S.A. MAP FLOOR (51 PC)	EA	\$ 16.23	\$ 12.79
1752515	GOO GONE PRO-POWER CLEANER 1QT	EA	\$ 13.20	\$ 12.80
374809	3 IN BLACK BASIC BINDER	EA	\$ 15.40	\$ 12.83
365488	MOUSE PAD GEL BK	EA	\$ 21.95	\$ 12.83
24395007	2020 WALL CAL BAR HARBOR SM	EA	\$ 13.25	\$ 12.85
903832	HIGHCAP CENTERPULL BATH DISP	EA	\$ 95.33	\$ 12.86
213661	WRIST ROCKER WHITE	EA	\$ 22.99	\$ 12.86
374819	3 IN WHITE BASIC BINDER	EA	\$ 15.40	\$ 12.87
849837	BROOM PSH PLSTC 24 INCH	EA	\$ 26.51	\$ 12.87
354596	LIFESAVERS PEPOMINT 50 OZ BAG	EA	\$ 16.35	\$ 12.89
2314635	CAMBRIDGE WS PURPLE TWINWB 7X9	EA	\$ 13.69	\$ 12.90
2314644	CAMBRIDGE WS TEAL TWINWIRE 7X9	EA	\$ 13.69	\$ 12.90
735466	EPSON T087120 PHOTO BLACK INK	EA	\$ 17.30	\$ 12.90
735468	EPSON T087220 CYAN INK	EA	\$ 13.99	\$ 12.90
735469	EPSON T087320 MAGENTA INK	EA	\$ 13.99	\$ 12.90
735471	EPSON T087420 YELLOW INK	EA	\$ 13.99	\$ 12.90
735474	EPSON T087720 RED INK	EA	\$ 13.99	\$ 12.90
735476	EPSON T087820 MATTE BLACK INK	EA	\$ 17.30	\$ 12.90
735477	EPSON T087920 ORANGE INK	EA	\$ 13.99	\$ 12.90
738578	EZTOUCH REDUCED EFFORT STAPLER	EA	\$ 38.91	\$ 12.90
082689	STPLS HD BINDER 3IN BLK	EA	\$ 21.45	\$ 12.90
082676	STPLS HD BINDER 3IN GRN	EA	\$ 21.45	\$ 12.90
976019	STPLS HD BINDER 3IN MAR	EA	\$ 21.45	\$ 12.90
976065	STPLS HD VIEW BINDER 3IN GREEN	EA	\$ 24.49	\$ 12.90
811737	WRISTREST BLUE CRYSTAL	EA	\$ 23.34	\$ 12.90
744907	OVAL PENCIL CUP MESH BK	EA	\$ 23.39	\$ 12.93
841144	DECANTER 12CUP DECAF GLS	EA	\$ 17.95	\$ 12.94
841145	DECANTER 12CUP REGULR GLS	EA	\$ 17.95	\$ 12.94
24395008	2020 WALL CAL BREAST CANCER	EA	\$ 13.35	\$ 12.95
847120	SCHOLASTIC TEACHER PLAN BOOK	EA	\$ 12.99	\$ 12.95
24344247	2020 MONTHLY PLANNER BLK/BLU	EA	\$ 16.24	\$ 12.96
24376076	AY20 ATAGLNC WALL 11X8	EA	\$ 13.39	\$ 12.96
816050	GOJO HVYDUTY ORG HND CLNR 1 GAL	EA	\$ 30.99	\$ 12.96
503525	PACKAGING TAPE HAND DISPENSER	EA	\$ 22.05	\$ 12.97
892796	DRAWER STOR-ALL LTR WE	EA	\$ 38.20	\$ 12.98
130831	SPRAY MOUNT ADHESIVE	EA	\$ 21.92	\$ 12.98
835124	5/16 SPLS BUBBLE ROLL 12X30	EA	\$ 28.92	\$ 12.99
1721444	BISTRO MARKR CHISEL SET 483 4H	EA	\$ 14.77	\$ 12.99

New Core Pricing Sourcewell - NJPA				
Item # w/ Whls Pfx	Item Description	UOM	List Prices	Contract Sell Price
24337421	BROTHER LC3013 HY YELLOW INK	EA	\$ 14.49	\$ 12.99
757276	CANON CLI-221 CYAN INK	EA	\$ 15.99	\$ 12.99
757277	CANON CLI-221 MAGENTA INK	EA	\$ 15.99	\$ 12.99
757280	CANON CLI-221Y YELLOW INK	EA	\$ 15.99	\$ 12.99
377153	DYMO TAPE BLACK ON WHITE 3/4IN	EA	\$ 30.53	\$ 12.99
1685435	FOLGERS BLACK SILK 24.2OZ	EA	\$ 22.86	\$ 12.99
707211	FRESHMATIC DISP/RFL KIT 6.17OZ	EA	\$ 35.74	\$ 12.99
659260	MOP DUST MICROFIBER 18 DRY W	EA	\$ 23.74	\$ 12.99
1894172	MS BINDER EXWIDE GRAY	EA	\$ 16.99	\$ 12.99
1894171	MS BINDER EXWIDE TURQUOISE	EA	\$ 16.99	\$ 12.99
1892212	MS MAGAZINE FILE TURQUOISE	EA	\$ 17.99	\$ 12.99
24400049	NXT CAT6 CABLE 25FT BLACK	EA	\$ 34.99	\$ 12.99
24400026	NXT USB 2.0 CABLE 16FT GOLD	EA	\$ 45.99	\$ 12.99
24396185	RY20 BS LINDLEY MTHLY 17X11	EA	\$ 17.50	\$ 12.99
24390537	RY20 AAG 2CLR REFILL 4X6 DAILY	EA	\$ 15.09	\$ 12.99
1668460	SBG MICROSDHC CLASS 10 16GB	EA	\$ 15.99	\$ 12.99
508627	SCTCH PKGTP W/DIS 48MMX50M 2PK	EA	\$ 35.65	\$ 12.99
178105	SHAPE SORTING CUBE	EA	\$ 18.73	\$ 12.99
392050	SOURPTCH KIDS CHNGMKERS 240CT	EA	\$ 24.40	\$ 12.99
599014	STAPLES 50PK PRINTABLE CD-R	EA	\$ 21.99	\$ 12.99
392049	SWEDISHFISH CHANGMKERS 240CT	EA	\$ 24.40	\$ 12.99
938722	SWI FASHION STAPLER 20 SHT RED	EA	\$ 36.39	\$ 12.99
938713	SWI FASHION STAPLER 20SHT NAVY	EA	\$ 40.90	\$ 12.99
2763867	USB UNIFYING RECEIVER	EA	\$ 14.99	\$ 12.99
889124	BROTHER LC75Y HY YELLOW INK	EA	\$ 16.99	\$ 13.00
1182797	HP 935 CYAN INK CARTRIDGE	EA	\$ 19.42	\$ 13.00
24363846	PLNR AY20 STPLS PAJ BLK W 3X6	EA	\$ 13.41	\$ 13.01
1780861	BTS STRAIGHT BORDER SET	EA	\$ 14.39	\$ 13.01
508878	PRINTER RIBN MICROLINE 420/490	EA	\$ 20.70	\$ 13.01
919705	TOP BRUTE 1STREAM REC 32GAL BL	EA	\$ 23.64	\$ 13.01
2728802	ACTIVEAIRE COMPACT DSPNSR BLK	EA	\$ 37.20	\$ 13.02
2728812	ACTIVEAIRE COMPACT DSPNSR GRAY	EA	\$ 37.20	\$ 13.02
2728803	ACTIVEAIRE COMPACT DSPNSR WHT	EA	\$ 37.20	\$ 13.02
895843	STPLS DOC FLE 19PKT BLK LTR	EA	\$ 13.15	\$ 13.02
710290	3M GEL MOUSEPAD WRISTREST DAIS	EA	\$ 23.35	\$ 13.03
275174	SIGN DGR MACH SS AUT 10X14 VNL	EA	\$ 19.92	\$ 13.03
600515	STAPLES PRINTING CALC	EA	\$ 31.49	\$ 13.03
789230	SOAP HAND SOFTSP ANTIBC 1 GAL	EA	\$ 29.81	\$ 13.04
491499	BINDER D-RING LOCKING 2IN BLK	EA	\$ 17.64	\$ 13.05
938535	TRED REMAN HP 564XL HY CYN INK	EA	\$ 29.82	\$ 13.05
938537	TRED REMAN HP 564XL HY MAG INK	EA	\$ 29.82	\$ 13.05
938540	TRED REMAN HP 564XL HY YEL INK	EA	\$ 29.82	\$ 13.05
491487	BINDER CV D-RING LOCKING 3 BLK	EA	\$ 26.54	\$ 13.06
463684	BINDER VIEW EASYOPEN 3IN WHITE	EA	\$ 26.54	\$ 13.06
24390822	RY20 ATAGLNC DESK REF WKLY 6X7	EA	\$ 17.49	\$ 13.06
821172	BNDR DURABLE 8.5X5.5 LH 2 BL	EA	\$ 16.43	\$ 13.07
461747	STERLING BUSINESS CARD FILE	EA	\$ 23.86	\$ 13.07
919709	TOP BRUTE BOT/CAN REC 32GAL BL	EA	\$ 23.64	\$ 13.07
24376079	AY20 ATAGLANCE VERT WALL 8X11	EA	\$ 13.50	\$ 13.10
721868	V3 USB 3.0 DRIVE 32 GB GRAY	EA	\$ 13.50	\$ 13.10
737668	11 X 17 CLEARVUE BINDER 1IN	EA	\$ 23.52	\$ 13.10
610303	SIGN WALL 4INX8IN PLATE ONLY	EA	\$ 25.75	\$ 13.10
676814	RUBBERMAID HYGEN WAND DUSTER	EA	\$ 16.12	\$ 13.11
935289	FELLOWES WRIST REST - GRAPHITE	EA	\$ 29.69	\$ 13.12
821301	I SPY ALPHABET AQUARIUM	EA	\$ 19.99	\$ 13.12
934806	PLUSH TOUCH WRIST REST	EA	\$ 29.69	\$ 13.12
365732	E-Z OPEN SHEARS	EA	\$ 14.09	\$ 13.14
751476	1.5 EW EZD RING BINDER	EA	\$ 18.30	\$ 13.15
654239	FILE EXP ANTIMIC A-Z 12INX10IN	EA	\$ 31.95	\$ 13.15
812642	MOP DUST TWISTED LOOP 24X5	EA	\$ 27.56	\$ 13.16
614320	BINDER RNDRING LOCKING 3IN BLK	EA	\$ 18.81	\$ 13.17
912710	PHOTO FRAME 8.5X11 ROSEWD/BLK	EA	\$ 15.79	\$ 13.17
2618988	SPLS UNV STYLUS DARK RED	EA	\$ 14.43	\$ 13.17

New Core Pricing Sourcewell - NJPA				
Item # w/ Whls Pfx	Item Description	UOM	List Prices	Contract Sell Price
823001	SOAP HAND SE NO74 LIQUID 1GL	EA	\$ 29.50	\$ 13.18
1787190	BROTHER SUPER HY CYAN INK CART	EA	\$ 17.98	\$ 13.19
1787194	BROTHER SUPER HY MAGENTA INK C	EA	\$ 17.98	\$ 13.19
1787193	BROTHER SUPER HY YELLOW INK C	EA	\$ 17.98	\$ 13.19
857584	RESPIRATR HALF FACPC REUSE LG	EA	\$ 22.52	\$ 13.19
277640	SIGN CTN OPEN DR SLW 10X14 PLS	EA	\$ 21.62	\$ 13.19
919460	TURN TELL CLOCK	EA	\$ 18.73	\$ 13.19
422412	RESPIRATR HALF FACPC REUSE MD	EA	\$ 21.69	\$ 13.21
852109	WEBFOOT COTTON 5IN BL LG	EA	\$ 30.80	\$ 13.21
851616	WEBFOOT COTTON 5IN GR LG	EA	\$ 30.80	\$ 13.21
851619	WEBFOOT COTTON 5IN WH LG	EA	\$ 28.52	\$ 13.21
791187	WESTCOTT 7IN NONSTICK TITANIUM	EA	\$ 17.40	\$ 13.25
203249	KC MOD TCHLS SOAP DSPR BRSHMTL	EA	\$ 227.42	\$ 13.27
814967	SE65 DEGREASER HANDY MIX	EA	\$ 49.11	\$ 13.27
927557	UNDATED MNTH ATGLNC ERS WALL	EA	\$ 19.29	\$ 13.28
24345851	2020 MNTH ATAGLNC APPT DSK 6X9	EA	\$ 24.29	\$ 13.29
504218	MONEY BAGES A COIN VALUE GAME	EA	\$ 19.99	\$ 13.29
271285	CASE-IT 2IN ZIPPER BINDER BLUE	EA	\$ 15.99	\$ 13.30
354579	FIRST AID REFILL 238AN/240A	EA	\$ 37.14	\$ 13.31
822856	FIRST RESPONDER-FLUID SPILL KT	EA	\$ 22.67	\$ 13.31
500555	STARBUCKS 1LB GROUND BREAKFAST	EA	\$ 20.99	\$ 13.31
521018	STARBUCKS 1LB GROUND FRCH RST	EA	\$ 20.99	\$ 13.31
500527	STARBUCKS 1LB GROUND VERONA	EA	\$ 24.28	\$ 13.31
453390	COLORWAVE A-Z OPEN TOP EXP LTR	EA	\$ 19.33	\$ 13.33
912148	DSPR TOWEL HRD RL 1.75 INCH HU	EA	\$ 127.63	\$ 13.33
815946	RECEPTACLE WASTE RECY ROUND 6.	EA	\$ 36.24	\$ 13.33
504357	STAPLER METAL FULL BK	EA	\$ 42.59	\$ 13.34
862871	TI 30XIIS SCIENTIFIC PINK CALC	EA	\$ 17.00	\$ 13.34
729600	TITANIUM 8IN ULTRASMOOTH BENT	EA	\$ 20.90	\$ 13.35
422500	1650 ECONOMY ELASTIC (M)BLACK	EA	\$ 19.21	\$ 13.36
775746	HP 920 CYAN INK	EA	\$ 15.80	\$ 13.36
775748	HP 920 MAGENTA INK	EA	\$ 15.80	\$ 13.36
775749	HP 920 YELLOW INK	EA	\$ 15.80	\$ 13.36
849850	TCELL CONTINUOUS ORDER CONTROL	EA	\$ 26.00	\$ 13.36
24337415	BROTHER LC3011BK BLACK INK	EA	\$ 14.49	\$ 13.37
24337420	BROTHER LC3013 HY CYAN INK	EA	\$ 14.49	\$ 13.37
24337423	BROTHER LC3013 HY MAGENTA INK	EA	\$ 14.49	\$ 13.37
2274744	DYMO D1 DURABLE 1/2 WHT ON RED	EA	\$ 19.36	\$ 13.37
256186	HAT & COAT HOOK BRIGHT FINISH	EA	\$ 20.00	\$ 13.37
082675	HD BINDER 4IN BLK W/LBL HLDR	EA	\$ 30.09	\$ 13.37
24390859	RY20 AAG YR WALL CAL 24 X 36	EA	\$ 21.89	\$ 13.37
1004265	TRED REM CAN CL-241XL HYTRICLR	EA	\$ 25.59	\$ 13.38
1293602	USA MAP JIGSAW PUZZLE	EA	\$ 18.73	\$ 13.38
675641	EPSON T078220 CYAN INK	EA	\$ 15.29	\$ 13.39
675642	EPSON T078320 MAGENTA INK	EA	\$ 21.99	\$ 13.39
675644	EPSON T078420 YELLOW INK	EA	\$ 15.29	\$ 13.39
24390847	RY20 AAG DLY PADSTYL RFL 5X8	EA	\$ 20.99	\$ 13.39
938450	TRED REMAN HP 940XL HY CYN INK	EA	\$ 33.75	\$ 13.39
938449	TRED REMAN HP 940XL HY MAG INK	EA	\$ 33.75	\$ 13.39
938447	TRED REMAN HP 940XL HY YEL INK	EA	\$ 33.75	\$ 13.39
24357848	2020 PLNR MNTHLY BLK 8X11	EA	\$ 19.08	\$ 13.40
333584	CANON HS-1200TS CALCULATOR	EA	\$ 20.99	\$ 13.40
917063	FILE-FOLDER GAMES IN COLOR: SO	EA	\$ 25.64	\$ 13.40
403964	FIRST AID REFILL KIT 96 PC	EA	\$ 23.44	\$ 13.40
830684	RACK BOOK REMOVABLE	EA	\$ 20.38	\$ 13.41
2093908	SPLS SVGA MONITOR CABLE 10FT	EA	\$ 56.23	\$ 13.41
613216	5YD STICKY WHITE TAPE	EA	\$ 28.69	\$ 13.45
24390807	RY20 ATAGLNC RECYCL MNTH 15X22	EA	\$ 28.59	\$ 13.45
2094892	SPLS CAT6 CABLE 25FT BLACK	EA	\$ 31.99	\$ 13.46
651559	TRED REMAN HP 94 BLACK INK	EA	\$ 38.78	\$ 13.46
440827	CANON BCI-3E BLACK INK	EA	\$ 15.99	\$ 13.47
434274	EZD BINDER 2 BLK W/LBL HLDR	EA	\$ 17.55	\$ 13.47
24354978	SLIDE LABEL SYNTHETIC	EA	\$ 18.00	\$ 13.47

New Core Pricing Sourcewell - NJPA				
Item # w/ Whls Pfx	Item Description	UOM	List Prices	Contract Sell Price
917892	BROTHER TZE-631 12MM BLK ON YL	EA	\$ 20.89	\$ 13.48
2148360	POST-IT POP-UP PERIWINKLE DISP	EA	\$ 13.73	\$ 13.48
24345852	2020 AAG 3-MNTH REF WALL 23X12	EA	\$ 23.59	\$ 13.49
842168	DECANTER DECAF COFFEE 12 CUP	EA	\$ 25.40	\$ 13.49
842169	DECANTER REGULAR COFFEE 12 CUP	EA	\$ 25.40	\$ 13.49
1184365	EMPRELIDERAZGO	EA	\$ 14.99	\$ 13.49
372089	HEPA MOTOR INTAKE FILTER	EA	\$ 19.70	\$ 13.49
1852581	STAPLES 30QT SINGLE DRWR	EA	\$ 15.74	\$ 13.49
623217	TRED REMAN HP 27 BLACK INK	EA	\$ 30.86	\$ 13.50
1682490	SPLS QUICK EASEL	EA	\$ 37.09	\$ 13.51
2494321	NCH 3 BIN BK	EA	\$ 23.00	\$ 13.53
2494326	NCH 3 BIN BL	EA	\$ 23.00	\$ 13.53
2494325	NCH 3 BIN GN	EA	\$ 23.00	\$ 13.53
2494324	NCH 3 BIN TL	EA	\$ 23.00	\$ 13.53
782781	SOPULL TRIAL KIT DSPNSR/TOWEL	EA	\$ 26.25	\$ 13.54
976049	STPLS HD VIEW BINDER 4IN NAVY	EA	\$ 35.69	\$ 13.55
074010	ERGOGUYSBKWHSTEREOHEADPHONE	EA	\$ 15.95	\$ 13.56
369931	SQUEEGEE BLADE FRONT 26/28IN	EA	\$ 19.85	\$ 13.56
1592015	6-OUT HOME/OFFICE SURGE	EA	\$ 13.99	\$ 13.57
24145226	8.5X11 MAHOGANY/BLK FRAME	EA	\$ 13.99	\$ 13.57
646015	WRIST STRIP	EA	\$ 21.95	\$ 13.58
919412	2 IN 1 TALKING BALL	EA	\$ 21.23	\$ 13.59
753826	DONOTUSE DUP OF SKU 880990	EA	\$ 15.99	\$ 13.59
2728651	FILOFAX PERSONAL REFILL 8X5	EA	\$ 13.99	\$ 13.59
751480	2 EW EZS RING BINDER	EA	\$ 20.34	\$ 13.60
854831	EYB OVERHEAD PROJECTOR LAMP	EA	\$ 60.75	\$ 13.60
919458	DELUXE COMBO SCRATCH ART SET	EA	\$ 18.73	\$ 13.61
917883	P-TCH TAPE 3/4IN BLK/WHT	EA	\$ 24.19	\$ 13.61
796619	SPLS SLIM BATTERY SHARPENER	EA	\$ 14.04	\$ 13.62
1116778	MOUSEPAD/WRISTREST BLUE	EA	\$ 24.99	\$ 13.63
806382	GOJO WHITE SOAP DSPNR 800ML	EA	\$ 31.14	\$ 13.64
171469	M&D ANIMAL RESCUE-SORTNG TRUCK	EA	\$ 19.99	\$ 13.64
24394263	RY20 AAG QUICKNOTE DEKPD 17X11	EA	\$ 17.89	\$ 13.64
842199	STORAGE POCKET CHART	EA	\$ 14.99	\$ 13.64
876928	BEGINNING GEOGRAPHY	EA	\$ 24.85	\$ 13.65
157965	EUROPE GEOPUZZLE	EA	\$ 20.13	\$ 13.65
882270	HOW TO WRITE A STORY GR 1-3	EA	\$ 24.85	\$ 13.65
882622	PARAGRAPH WRITING GR 2-4	EA	\$ 24.85	\$ 13.65
24385009	RY20 BS RUEDUFOR WKLY 8X11	EA	\$ 28.00	\$ 13.68
399966	3IN BETTERBINDER OLIVE	EA	\$ 19.91	\$ 13.69
24337609	ANTI-GLARE SLANT HOLDER 8.5X11	EA	\$ 15.99	\$ 13.69
855049	INDUSTRIAL FLASHLIGHT 10000 CP	EA	\$ 15.84	\$ 13.69
277643	SIGN DGR DO NOT ENT 10X14 PLS	EA	\$ 21.62	\$ 13.69
275527	SIGN NOT EXIT RD/WT 10X14 PLS	EA	\$ 21.62	\$ 13.69
1051252	EXP FILE VERT 3/PKT STADIUM	EA	\$ 27.51	\$ 13.70
137190	MONTHLY BOOKKEEPING RECORD	EA	\$ 15.50	\$ 13.71
2721759	ERGOSOFT SLIM MOUSE WRIST REST	EA	\$ 14.14	\$ 13.72
896369	BAKE AND DECORATE CUPCAKE SET	EA	\$ 19.99	\$ 13.72
984072	M&D 100 WOOD BLOCKS SET	EA	\$ 19.99	\$ 13.72
896368	SEE AND SPELL GAME	EA	\$ 19.99	\$ 13.72
1978018	CASCADE DISH DETRGNT PWDR 75OZ	EA	\$ 16.91	\$ 13.74
689508	M&M PEANUT 38OZ. POUCH	EA	\$ 20.56	\$ 13.74
926779	M&M PEANUT BUTTER 34OZ BAG	EA	\$ 19.99	\$ 13.74
508923	MESH WALL FILE BLACK	EA	\$ 26.00	\$ 13.74
24373162	NXT 60L 900J 8FT SURGE WHT	EA	\$ 17.99	\$ 13.76
954140	TRED REMAN HP 61 TRICOLOR INK	EA	\$ 27.23	\$ 13.77
392764	STORAGE DRAWER LGL 24IN WHT	EA	\$ 43.74	\$ 13.78
610348	HP 02 CYAN INK	EA	\$ 20.42	\$ 13.79
610359	HP 02 LIGHT CYAN INK	EA	\$ 20.42	\$ 13.79
610363	HP 02 LIGHT MAGENTA INK	EA	\$ 20.42	\$ 13.79
610353	HP 02 MAGENTA INK	EA	\$ 20.42	\$ 13.79
610355	HP 02 YELLOW INK	EA	\$ 20.42	\$ 13.79
178104	STACKING TRAIN	EA	\$ 21.23	\$ 13.79

New Core Pricing Sourcewell - NJPA				
Item # w/ Whls Pfx	Item Description	UOM	List Prices	Contract Sell Price
1004271	TRED REMAN HP 950XL HY BLK INK	EA	\$ 45.43	\$ 13.80
1021446	ULTIMATE SCREEN CARE KIT DEVA	EA	\$ 24.99	\$ 13.82
2722094	STANLEY QUICKPOINT SNAP OFF BO	EA	\$ 15.19	\$ 13.85
852187	WEB FOOT MF TUBE MOP 1IN	EA	\$ 29.16	\$ 13.85
043584	CARABINR 3110EXT SGL 10LB BK	EA	\$ 17.05	\$ 13.86
919615	RTS 502451	EA	\$ 18.30	\$ 13.87
277666	SIGN CTN OPEN DR SLW 10X14 VNL	EA	\$ 19.92	\$ 13.88
199008	SPLS STD. 4OL ROTATING SURGE	EA	\$ 18.89	\$ 13.88
824548	BALL TETHER YELLOW	EA	\$ 19.95	\$ 13.89
704069	PURELL FOAM HD SNTZR 535ML	EA	\$ 44.04	\$ 13.89
819388	TOOL STORAGE	EA	\$ 38.49	\$ 13.89
215068	CLOROX URINE RMVR REFILL 128OZ	EA	\$ 27.73	\$ 13.90
24343462	DUAX STAPLES 1000	EA	\$ 15.47	\$ 13.90
1234090	PENCIL CUP CELL HLD FAUX LEATH	EA	\$ 15.74	\$ 13.92
2343114	PHOTO GEL KEYBOARD WRIST REST	EA	\$ 27.99	\$ 13.92
818796	BRUSH FLOOR PUSH FLAGGED 24 G	EA	\$ 28.84	\$ 13.94
958110	FSTAR 5SUB CR BLACK 8 1/2 X 11	EA	\$ 17.49	\$ 13.95
958111	FSTAR 5SUB CR RED 8 1/2 X 11	EA	\$ 15.79	\$ 13.95
941766	PERLER FUN FUSION BEADS 11000	EA	\$ 15.99	\$ 13.96
562485	747 RIO RED STAPLER	EA	\$ 47.35	\$ 13.97
889130	BROTHER LC75C HY CYAN INK	EA	\$ 16.99	\$ 13.98
515184	HEAVY DUTY ONE TOUCH VIEW 4IN	EA	\$ 40.04	\$ 13.98
275745	INSTAX MINI TWIN PACK FILM	EA	\$ 19.95	\$ 13.98
791161	SPLS 6 OUTLET PWR STRIP 15FT	EA	\$ 35.38	\$ 13.98
943848	XPRESSLOAD VIEW BNDR 4IN BLK	EA	\$ 31.98	\$ 13.98
943847	XPRESSLOAD VIEW BNDR 4IN WHT	EA	\$ 31.98	\$ 13.98
737679	BELKIN MINI SURGE/USB CHARGER	EA	\$ 29.99	\$ 13.99
891799	CANON CLI-226 BLACK INK	EA	\$ 16.99	\$ 13.99
891801	CANON CLI-226 MAGENTA INK	EA	\$ 16.99	\$ 13.99
891802	CANON CLI-226 YELLOW INK	EA	\$ 16.99	\$ 13.99
891800	CANON CLI-226C CYAN INK	EA	\$ 16.99	\$ 13.99
2802493	FOLGERS CLASSIC ROAST 48 OZ	EA	\$ 26.20	\$ 13.99
946194	HOLMES PERSONAL SPACE BOX FAN	EA	\$ 35.10	\$ 13.99
2140623	HP 902 INK CARTRIDGE CYAN	EA	\$ 16.61	\$ 13.99
2140584	HP 902 INK CARTRIDGE MAGENTA	EA	\$ 16.61	\$ 13.99
2140581	HP 902 INK CARTRIDGE YELLOW	EA	\$ 16.61	\$ 13.99
803946	HUMAN BODY ACTIVITIES: 4-6	EA	\$ 16.99	\$ 13.99
24323925	MRCLEAN ALLPURP CLNR GAIN ORIG	EA	\$ 16.32	\$ 13.99
24323924	MRCLEAN ANTIBAC CLNR GAIN CIT	EA	\$ 16.23	\$ 13.99
2102622	PHI13WCOMPACTFLUORT2TWST35KBLE	EA	\$ 128.16	\$ 13.99
2718895	RFID CARD HOLDER	EA	\$ 18.00	\$ 13.99
1971364	12X250 1/2 INCH BUBBLE ROLL	EA	\$ 39.90	\$ 14.00
24345819	2020 DAYMNDR WKLY BLACK 8X11	EA	\$ 30.69	\$ 14.00
520353	AVY 3IN NON-STK VIEWBINDER BLK	EA	\$ 23.04	\$ 14.00
520361	AVY 3IN NON-STK VIEWBINDER BLU	EA	\$ 23.04	\$ 14.00
355099	DUSTMOP FRINGE 19.5X14	EA	\$ 27.48	\$ 14.00
743459	HP 564 CYAN INK	EA	\$ 19.39	\$ 14.01
743475	HP 564 MAGENTA INK	EA	\$ 19.39	\$ 14.01
743480	HP 564 PHOTO BLACK INK	EA	\$ 19.39	\$ 14.01
743477	HP 564 YELLOW INK	EA	\$ 19.39	\$ 14.01
24344248	2020 WALL CALNDR 3 MONTHS BLU	EA	\$ 16.84	\$ 14.02
815063	REMOVER GRAFFITI READY 2USE SE	EA	\$ 29.16	\$ 14.02
613240	5YD STICKY BLACK TAPE	EA	\$ 28.69	\$ 14.03
141342	SPLS IPHONE 5 CORD VPC	EA	\$ 31.49	\$ 14.04
730039	CANON PGI-35 BLACK INK	EA	\$ 14.99	\$ 14.05
610294	ENGRAVED SIGN WALL W/BLK HOLDR	EA	\$ 20.09	\$ 14.05
680638	CANON PGI-9 GRAY INK	EA	\$ 15.99	\$ 14.06
24346131	MONTHLY BLOSSOM DESK PAD	EA	\$ 14.59	\$ 14.07
625417	DUST-OFF NON FLAM 10OZ	EA	\$ 29.99	\$ 14.09
178120	FIRST BEAD MAZE	EA	\$ 18.73	\$ 14.09
941769	PERLER FUN FUSION FUSE BEAD AC	EA	\$ 14.99	\$ 14.09
826113	SKIRTING 16 H STAGE BY THE FOO	EA	\$ 26.99	\$ 14.09
826116	SKIRTING 16 H STAGE BY THE FOO	EA	\$ 26.99	\$ 14.09

New Core Pricing Sourcewell - NJPA				
Item # w/ Whls Pfx	Item Description	UOM	List Prices	Contract Sell Price
826117	SKIRTING 16 H STAGE BY THE FOO	EA	\$ 26.99	\$ 14.09
826114	SKIRTING 16 STAGE BY THE FOOT	EA	\$ 26.99	\$ 14.09
826130	SKIRTING 8 STAGE BY THE FOOT	EA	\$ 26.99	\$ 14.09
826134	SKIRTING 8 STAGE BY THE FOOT	EA	\$ 26.99	\$ 14.09
826143	SKIRTING 8 STAGE BY THE FOOT	EA	\$ 26.99	\$ 14.09
826144	SKIRTING 8 STAGE BY THE FOOT	EA	\$ 26.99	\$ 14.09
2611668	CANON PG-243 BLACK INK	EA	\$ 15.99	\$ 14.11
565379	EXPO FN LO ODOR STARTER SET	EA	\$ 14.98	\$ 14.11
452556	STAPLES 100PK CD-R SPINDLE	EA	\$ 29.99	\$ 14.11
600495	KENSINGTON HI-FI HEADPHONES	EA	\$ 20.68	\$ 14.12
374279	MEGA CARTRIDGE NAPKIN DISPENSER	EA	\$ 36.38	\$ 14.12
24385112	RY20 AAG DAYMNR BLK MNTH 7X9	EA	\$ 17.99	\$ 14.12
452555	STAPLES 50PK CD-R SPINDLE	EA	\$ 19.99	\$ 14.12
2343113	PHOTO GEL MOUSE PAD WRIST REST	EA	\$ 24.99	\$ 14.14
103887	STAPLER COMPACT SOFT-GRIP BLK	EA	\$ 24.13	\$ 14.14
318386	HEAVY DUTY BINDER 3IN BLK	EA	\$ 26.14	\$ 14.15
318378	HEAVY DUTY BINDER 3IN BLUE	EA	\$ 26.14	\$ 14.15
434233	HEAVY DUTY BINDER 3IN GRN	EA	\$ 26.14	\$ 14.15
318360	HEAVY DUTY BINDER 3IN MAROON	EA	\$ 26.14	\$ 14.15
498249	POLYCOLORS 13 POCKET BLUE	EA	\$ 14.98	\$ 14.15
498252	POLYCOLORS 13 POCKET PURPLE	EA	\$ 14.98	\$ 14.15
330375	TEACHER PLANNER ATAGLNC 8X11	EA	\$ 18.69	\$ 14.15
24374392	AY19.20 DSK PD CAL ACAD LG	EA	\$ 14.59	\$ 14.15
1739610	ARC LTTR QUILTED PU COVER BLAC	EA	\$ 53.27	\$ 14.18
495566	FIRST AID KIT F/10 PEOPLE	EA	\$ 15.98	\$ 14.18
881514	HISTORY POCKETS ANCIENT GREEC	EA	\$ 24.89	\$ 14.18
871868	HISTORY POCKETS COLONIAL AMER	EA	\$ 24.89	\$ 14.18
872745	HISTORY POCKETS MOVING WEST	EA	\$ 24.89	\$ 14.18
879422	HOW TO WRITE A STORY GR 4-6	EA	\$ 24.85	\$ 14.18
2396768	MONITOR STAND BL	EA	\$ 14.99	\$ 14.18
071083	STARBUCKS ESPRESSO RST 1LB WB	EA	\$ 21.07	\$ 14.18
178097	ABACUS	EA	\$ 18.73	\$ 14.19
1412571	PRTZL CRSP JALPNO JCK 3OZ 8/CT	EA	\$ 19.20	\$ 14.19
735257	ROLODEX PINK BUSINESS CRD-HLDR	EA	\$ 26.40	\$ 14.19
157959	SOLAR SYSTEM MAP 500PCS PUZZLE	EA	\$ 18.96	\$ 14.19
24402458	TR 7 TIER INCL SORTER MESH BLK	EA	\$ 38.00	\$ 14.19
1834194	HOD YRLY LAMWALL CAL 24X37	EA	\$ 26.52	\$ 14.20
821353	MONSTER MATH ADDITION & SUBTR	EA	\$ 27.22	\$ 14.22
879221	HISTORY POCKETS ANCIENT EGYPT	EA	\$ 24.89	\$ 14.24
20003732	HW 6104 FIRE RESISTANT SEC BOX	EA	\$ 93.89	\$ 14.24
928585	TARGUS UNIVERSL TABLET STYLUS	EA	\$ 14.99	\$ 14.24
2314634	CAMBRIDGE WS PINK CASEBND 5X8	EA	\$ 15.19	\$ 14.27
213663	KEYBOARD WRIST ROCKER WHITE	EA	\$ 24.99	\$ 14.27
365597	SPLS WINGLID FILE BOX CLR/NVY	EA	\$ 40.75	\$ 14.27
520346	AVERY BINDER VIEW 3 WE	EA	\$ 23.04	\$ 14.28
889127	BROTHER LC75M HY MAGENTA INK	EA	\$ 16.99	\$ 14.29
487475	CARDFILE EXPRESSION MESH BLACK	EA	\$ 19.53	\$ 14.29
814947	SE64 NEUTRAL CLEANER HANDYMIX	EA	\$ 38.14	\$ 14.29
1235131	TILT N VIEW ANIMAL XRAYS CD ST	EA	\$ 19.99	\$ 14.29
178542	UPPER AND LOWERCASE ALPHABET	EA	\$ 21.23	\$ 14.29
428141	WOOD LETTER TRAY MOHOG	EA	\$ 32.03	\$ 14.29
24390836	RY20 AAG BLK DESKPAD 22 X 17	EA	\$ 20.49	\$ 14.30
24390827	RY20 CAMBRIDGE MINA WKLY 8X11	EA	\$ 21.39	\$ 14.30
082678	STPLS HD BINDER 3IN BLUE	EA	\$ 21.45	\$ 14.30
855166	AAA FLASHLIGHT 243 CD	EA	\$ 15.48	\$ 14.31
1671401	RECLOSEABLE FASTENER 1INX15FT	EA	\$ 28.50	\$ 14.31
070167	FILE 59225 HANGING EXPNDBL BE	EA	\$ 23.58	\$ 14.33
507584	TABLE SET BANQUET ROLL WHT	EA	\$ 19.05	\$ 14.37
369941	SQUEEGEE BLADE LNTX REAR 24IN	EA	\$ 21.00	\$ 14.38
568527	PROF LYSOL DISINF CLEANER 1GAL	EA	\$ 27.89	\$ 14.39
2274743	DYMO D1 DURABLE 1/2 BLK ON ORG	EA	\$ 14.84	\$ 14.39
918889	MULTISENSORY STRATEGIES: LESSO	EA	\$ 26.93	\$ 14.41
737667	11 X 17 CLEARVUE BINDER 1.5 WH	EA	\$ 25.89	\$ 14.42

New Core Pricing Sourcewell - NJPA				
Item # w/ Whls	Item Description	UOM	List Prices	Contract
Pfx				Sell Price
503449	EXPO LARGE AREA-ERASER	EA	\$ 20.79	\$ 14.42
812295	WALL CLOCK 14 IN PLASTIC ROUND	EA	\$ 45.14	\$ 14.42
24345849	2020 AAG NTEBK W/REF BLK 9X11	EA	\$ 20.09	\$ 14.44
912932	MAGNETIC SENTENCE STRIPS	EA	\$ 14.99	\$ 14.44
494692	TAPE FABRIC D1 1/2 X 11.5	EA	\$ 23.79	\$ 14.44
566846	FAB ZIP FILE 13PKT LTR DKBL	EA	\$ 27.52	\$ 14.45
959019	FRAMED VIEW BINDER 2IN NAVY	EA	\$ 20.26	\$ 14.45
904827	SHARP EL-R287BBK 12 DIGIT ECO	EA	\$ 21.14	\$ 14.45
2106827	STEEL CASH BOX/REMOVEABLE TRAY	EA	\$ 20.79	\$ 14.45
1675267	SPLS 6.6K PB BLK	EA	\$ 21.98	\$ 14.46
935735	BAUSCH&LMB 4IN ROUND LED MGNFR	EA	\$ 33.70	\$ 14.47
915989	ENMOTION AUTOMATED SOAP DSPR	EA	\$ 381.33	\$ 14.47
886660	DESKTOP MK120 KEYBOARD&MOUSE	EA	\$ 19.99	\$ 14.48
917885	BROTHER TZE-121 9MM BLK ON CLR	EA	\$ 17.59	\$ 14.49
2411695	HERSHEY MILKCHOC KISSES 35.8OZ	EA	\$ 21.83	\$ 14.49
2411692	HERSHEY MINI BAG 35.9 OZ.	EA	\$ 21.83	\$ 14.49
2411693	HERSHEYS NUGGET ASST. 31.5OZ	EA	\$ 21.83	\$ 14.49
2411696	REESES MINI PB CUPS 35.6 OZ.	EA	\$ 21.83	\$ 14.49
2093164	STAPLES USB A/B CABL 16FT GOLD	EA	\$ 45.30	\$ 14.49
901518	NTBK 8.25X5 7/8 96/SHT BK	EA	\$ 15.24	\$ 14.50
1389488	PRIVACY FILTER CHROMEBOOK 11.6	EA	\$ 26.48	\$ 14.50
071084	STARBUCKS CAFE VERONA 1LB WB	EA	\$ 24.28	\$ 14.50
401594	MSKN CLSSC RL SM BLK SC	EA	\$ 14.95	\$ 14.50
402630	MSKN CLSSC RL SM RED HC	EA	\$ 14.95	\$ 14.50
24391383	RY20 BS OLLIE W 5X8	EA	\$ 22.00	\$ 14.51
866975	MIRACLEBIND NOTEPRO BLK NOTEBK	EA	\$ 18.49	\$ 14.52
2805661	SPLS WIRELESS MOUSE GOLD	EA	\$ 14.99	\$ 14.52
2805659	SPLS WIRELESS OPTICAL MOUSE WT	EA	\$ 14.99	\$ 14.52
369952	SQUEEGEE BLADE LNTX REAR 32IN	EA	\$ 22.60	\$ 14.52
24390833	RY20 AAG DLY TODAY IS WALL 6X6	EA	\$ 28.59	\$ 14.53
120154	3X5 CRD FILE W/ FOLLOW BLOCK	EA	\$ 43.37	\$ 14.54
2721852	GENDER NEUTRAL RESTROOM HANDIC	EA	\$ 14.95	\$ 14.54
869101	LOGI K120 CORDED KEYBOARD	EA	\$ 19.99	\$ 14.54
2721851	MAN AND WOMAN RESTROOM GENDER	EA	\$ 14.95	\$ 14.54
851623	WEB FOOT MF TUBE MOP 5IN	EA	\$ 30.74	\$ 14.54
2397201	7 INCH STRAIGHT TI NON STICK S	EA	\$ 14.99	\$ 14.54
24337604	ANTI-GLARE WALL HOLDER 11X8.5	EA	\$ 14.99	\$ 14.54
24337605	ANTI-GLARE WALL HOLDER 8.5X11	EA	\$ 14.99	\$ 14.54
170923	BELLA 121QT LTCHNG STORAGE BIN	EA	\$ 14.99	\$ 14.54
952620	BROTHER LC103CS HY CYAN INK	EA	\$ 14.99	\$ 14.54
952619	BROTHER LC103MS HY MGTA INK	EA	\$ 14.99	\$ 14.54
952618	BROTHER LC103YS HY YELO INK	EA	\$ 14.99	\$ 14.54
1787192	BROTHER LC20EC SUPER HY CYAN	EA	\$ 14.99	\$ 14.54
1787195	BROTHER LC20EM SUPER HY MAGNTA	EA	\$ 14.99	\$ 14.54
1671271	BROTHER LC20EY YELLOW INK	EA	\$ 14.99	\$ 14.54
24399011	NXT 32GB USB 2.0	EA	\$ 14.99	\$ 14.54
2805660	SPLS WIRELESS MOUSE MARBLE	EA	\$ 14.99	\$ 14.54
24402453	TR TABLETOP FILE-MESH BLACK	EA	\$ 15.00	\$ 14.55
616963	TI15 SCIENTIFIC CALC	EA	\$ 20.78	\$ 14.55
2115873	PACIFIC BLUE ULTRA TOWEL DISP	EA	\$ 96.25	\$ 14.56
24356074	RY20 BS OLLIE MTHLY 22X17	EA	\$ 20.00	\$ 14.56
612374	ANTIMICROBIAL STAPLER BLACK	EA	\$ 25.09	\$ 14.58
952610	BLK SPREADSHEET BINDER 2IN	EA	\$ 32.14	\$ 14.60
814972	DELUXE HAND STAPLER	EA	\$ 20.95	\$ 14.61
260822	POST-IT CAT POP DISP	EA	\$ 15.20	\$ 14.62
082663	STPLS HD VIEW BINDER 4IN WHT	EA	\$ 35.69	\$ 14.62
638517	MEMORY FOAM MOUSE WRIST PILLOW	EA	\$ 28.53	\$ 14.63
2140620	MSKN 12M WKLY NTBK LG GRP HC	EA	\$ 22.95	\$ 14.63
147313	MSKN EVERNOTE LG RL NBK 5X8 WR	EA	\$ 29.95	\$ 14.63
24374393	AY19.20 ECONOMY DSK PAD CAL	EA	\$ 15.10	\$ 14.65
2610179	DESKTOP DRAWER SYSTEM MEDIUM	EA	\$ 48.84	\$ 14.65
446141	DYMO LABELS WHITE ADDRES30572	EA	\$ 27.08	\$ 14.66
458189	DIAL ANITBACT HAND SOAP 1GAL	EA	\$ 24.03	\$ 14.66

New Core Pricing Sourcewell - NJPA				
Item # w/ Whls Pfx	Item Description	UOM	List Prices	Contract Sell Price
2406283	SPLS WIRED KEYBOARD AND MOUSE	EA	\$ 32.55	\$ 14.66
675289	GOJO TFX GRY SOAP DSPR 1200ML	EA	\$ 109.10	\$ 14.67
1549937	RESPIRATR HALF FACPC RU DD LG	EA	\$ 22.51	\$ 14.68
641517	DICTIONARY INTERMEDIATE	EA	\$ 18.95	\$ 14.70
440037	RACK ORGANIZER BLACK	EA	\$ 15.50	\$ 14.70
475490	RIBBON LATHEN 1000/1500/7000E	EA	\$ 15.00	\$ 14.70
837376	SPLS 25FT BLK CAT6 NET. CABLE	EA	\$ 43.06	\$ 14.71
652106	BINDER HD VIEW 3 INCH WHITE	EA	\$ 19.79	\$ 14.72
380806	DESKTOP ELEC PENCIL SHARPENER	EA	\$ 27.56	\$ 14.72
872253	SMART SPLASH SHAPE SHELL TURT	EA	\$ 19.99	\$ 14.72
194415	5X8 INDX CRD TRAY BLACK	EA	\$ 37.46	\$ 14.73
163154	BIODEGRDBLE VIEWBNDR 5IN WHT	EA	\$ 39.61	\$ 14.73
2716439	POST-IT NOTE DISPNSR ROSE GOLD	EA	\$ 15.20	\$ 14.74
875379	QRTET INSTANT EASEL	EA	\$ 43.17	\$ 14.75
507844	STAMP KIT MAKE YOUR OWN	EA	\$ 24.10	\$ 14.75
647748	MEMORY FOAM WRIST PILLOW-BLK	EA	\$ 29.69	\$ 14.76
576693	SIGN CUBICLE10.5INX3.5IN BLACK	EA	\$ 21.07	\$ 14.76
751488	3 TOUCHGARD ANTIM BINDER	EA	\$ 20.97	\$ 14.77
2315204	CAMBRIDGE BLK/WHITESTRIPE 9X11	EA	\$ 17.98	\$ 14.78
400050	DUST/WET MOP 16IN CLEAN WTR	EA	\$ 25.68	\$ 14.78
637442	CONSTRC PPR STORAGE 15SLOTS	EA	\$ 31.79	\$ 14.79
422958	HALF MASK RESP LG	EA	\$ 26.25	\$ 14.79
879350	WRITING POETRY WITH CHILDREN	EA	\$ 24.85	\$ 14.79
24324341	NXT 7OL 1200J 6FT SURGE WHT	EA	\$ 23.99	\$ 14.80
24402462	TR THREE TIERED SHELF MESH BLK	EA	\$ 27.00	\$ 14.80
24339100	POST-IT DISPENSER	EA	\$ 15.28	\$ 14.82
24339103	POST-IT DISPENSER	EA	\$ 15.28	\$ 14.82
428946	HEAVY DUTY VIEW BINDER 4IN WE	EA	\$ 40.04	\$ 14.83
2741324	MSK 12M WEEKLY NOTEBOOK BLACK	EA	\$ 22.95	\$ 14.83
2741325	MSK 12M WEEKLY NOTEBOOK GREEN	EA	\$ 22.95	\$ 14.83
1909080	MSKN 12M WKLY NTBK LG BLK HARD	EA	\$ 22.95	\$ 14.83
1909081	MSKN 12M WKLY NTBK LG BLK SOFT	EA	\$ 22.95	\$ 14.83
1909084	MSKN 12M WKLY NTBK LG RED HC	EA	\$ 22.95	\$ 14.83
082664	STPLS HD VIEW BINDER 4IN BLK	EA	\$ 35.69	\$ 14.83
2306504	DYMO D1 DURABLE 1/2 WHT ON BLK	EA	\$ 19.36	\$ 14.84
24345809	2020 DAYMNDR WKLY BLACK 7X9	EA	\$ 28.09	\$ 14.86
887545	DUSTOFF LCD/PLASMA SCR N KIT LG	EA	\$ 19.99	\$ 14.86
382001	EXEC WET FLOOR 2SIDE SIGN	EA	\$ 23.74	\$ 14.86
470977	FLASHLIGHT WEATHRDY RCHRG LED	EA	\$ 17.50	\$ 14.86
842210	DELUXE CALENDAR	EA	\$ 22.99	\$ 14.87
823758	ORIGINAL: RED	EA	\$ 22.99	\$ 14.87
693565	TI-30XS SCIENTIFIC CALCULATORS	EA	\$ 20.79	\$ 14.87
372098	HEPA MOTOR INTAKE FILTER	EA	\$ 21.85	\$ 14.89
877591	MODEL HEART ANATOMY	EA	\$ 24.99	\$ 14.89
872363	RELATIONAL GEOSOLIDS 42/PK CL	EA	\$ 18.99	\$ 14.89
386309	STAPLER 747 ACCENT BLACK	EA	\$ 49.32	\$ 14.89
854046	SHARPENER ELEC PENCIL BE	EA	\$ 28.19	\$ 14.90
210492	ELMERS GLUE ALL 1 GALLON	EA	\$ 38.55	\$ 14.91
074226	V7BLACKDELUXEEAR-CUPHEADPHONE	EA	\$ 19.99	\$ 14.91
329494	SMARTTOUCH FULL STRIP BCA	EA	\$ 36.82	\$ 14.92
812242	CHART 24X36 TAB 1 RULD	EA	\$ 23.59	\$ 14.93
369718	NEW VIEW - LIFE CYCLE CARD SET	EA	\$ 19.99	\$ 14.93
428757	2 HOOK WALL RACK	EA	\$ 16.00	\$ 14.95
2094930	SPLS DC CHARG LIGHT 1.5AMP	EA	\$ 27.55	\$ 14.97
356265	B777 EPIC STAPLER BLACK	EA	\$ 41.19	\$ 14.98
1834195	ERTSCPES LAM WALL CAL 24X37	EA	\$ 28.73	\$ 14.98
24396179	RY20 DD PEYTONNVY MTHLY 15X12	EA	\$ 20.00	\$ 14.98
857870	FLASHLIGHT KIT 3V W/BATT/HLSTR	EA	\$ 15.45	\$ 14.99
24337606	ANTI-GLARE STANDUP HLDR 11X8.5	EA	\$ 17.49	\$ 14.99
24337608	ANTI-GLARE STANDUP HLDR 8.5X11	EA	\$ 17.49	\$ 14.99
689517	ASSORTED MINI CHOCOLATE 35.9OZ	EA	\$ 19.76	\$ 14.99
24376908	AY20 BS BARCELONA MTHLY 15X12	EA	\$ 20.00	\$ 14.99
24376911	AY20 BS DOTS MTHLY 22X17	EA	\$ 20.00	\$ 14.99

New Core Pricing Sourcewell - NJPA				
Item # w/ Whls Pfx	Item Description	UOM	List Prices	Contract Sell Price
24376898	AY20 BS MAHALO MTHLY 22X17	EA	\$ 20.00	\$ 14.99
24376896	AY20 BS OLLIE MTHLY 22X17	EA	\$ 20.00	\$ 14.99
24376902	AY20 BS OLLIE WKLY 5X8	EA	\$ 22.00	\$ 14.99
917886	BROTHER TZE-325 9MM WHT ON BLK	EA	\$ 21.99	\$ 14.99
757275	CANON PGI-220 BLACK INK	EA	\$ 17.99	\$ 14.99
2419906	DUNKIN DONUT FV GROUND 20OZ	EA	\$ 24.87	\$ 14.99
2419907	DUNKIN DONUT ORGNL GROUND 20OZ	EA	\$ 24.87	\$ 14.99
1599867	HOLMES AER1 FILTER	EA	\$ 19.99	\$ 14.99
1894175	MS DOCUMENT BOX TURQUOISE	EA	\$ 19.99	\$ 14.99
24384014	NXT CAR CHR9 2 USB 24W BLK	EA	\$ 24.99	\$ 14.99
24400047	NXT DVI-D VIDEO CABLE 10FT	EA	\$ 48.99	\$ 14.99
24400005	NXT HDMI CABLE 12FT GOLD	EA	\$ 57.99	\$ 14.99
24390795	RY20 ATAGLNC BLUE MONTHLY 9X11	EA	\$ 24.59	\$ 14.99
817249	SHEARS BENT HANDLE 8 RIGHT OR	EA	\$ 16.99	\$ 14.99
1196784	SPLS 1 MTR 30PIN CABLE BLK	EA	\$ 15.74	\$ 14.99
939086	SPLS HDMI F TO MICRO M ADPTR	EA	\$ 25.90	\$ 14.99
071082	STRBCKS PIKE PLCE DECAF 1LB	EA	\$ 24.28	\$ 14.99
630375	SWL OPTIMA COMPACT STPLR 25SH	EA	\$ 44.45	\$ 14.99
829333	TRANSP FILM-WRITE ON-BOX	EA	\$ 50.14	\$ 14.99
24199761	UNDATED PLANNER NOTEBOOK 9X11	EA	\$ 29.95	\$ 14.99
2402231	SPLS XL MP ROLLED	EA	\$ 15.47	\$ 15.01
943642	GAPLESS NONVIEW BNDR 4IN BLK	EA	\$ 22.79	\$ 15.01
938403	TRED REMAN HP 564XL HY BLK INK	EA	\$ 32.13	\$ 15.02
810904	NOTEPRO EXEC NOTEBK 11X8.5PINK	EA	\$ 24.79	\$ 15.03
324013	BROTHER LC71BK BLACK INK	EA	\$ 16.99	\$ 15.04
882373	STUDENT GROUPING PENCILS SET	EA	\$ 16.99	\$ 15.05
422959	HALF MASK RESP MED ELASTOMER	EA	\$ 26.25	\$ 15.07
2122192	PURLL PRO SURF DSFCT RFL 128OZ	EA	\$ 17.50	\$ 15.07
24374905	2020 WALL 3 MNTH 12X27	EA	\$ 22.87	\$ 15.09
24402447	TR HANG FILE DESK ORG MESH BLK	EA	\$ 47.00	\$ 15.11
946153	PC REFILL FOR ACM60002 127PC	EA	\$ 29.10	\$ 15.12
851622	WEB FOOT MICROFIBER MEDIUM 5IN	EA	\$ 28.52	\$ 15.12
826014	CHART 36X24 PAD RULED	EA	\$ 23.59	\$ 15.13
894675	HD EZD VIEW BINDER 3 RED	EA	\$ 28.84	\$ 15.15
516433	IRIS 54QT STACK&PULL CLR/GRY	EA	\$ 41.66	\$ 15.15
815072	SE61 GLASS CLEANER BULK	EA	\$ 48.53	\$ 15.15
119107	STPLS OPEN TOP FLE DAY BRN LTR	EA	\$ 27.41	\$ 15.16
1834208	EARTHSCAPES 14 MO APPT BOOK	EA	\$ 19.56	\$ 15.18
512931	SWIFFER SWEEPER	EA	\$ 27.95	\$ 15.18
518423	MESSAGE BOOK 400 RECY	EA	\$ 15.65	\$ 15.18
1682586	BLACKNRED SOFT COVER NB RED A6	EA	\$ 19.79	\$ 15.19
847373	CLASSROOM ORG/MANAGEMENT 3-5	EA	\$ 26.32	\$ 15.19
1234977	NEW SPROUTS HEALTHY DINNER	EA	\$ 19.99	\$ 15.19
1234978	NEW SPROUTS HEALTHY LUNCH	EA	\$ 19.99	\$ 15.19
1235013	SNAPLEARN ALPHABET ALLIGATORS	EA	\$ 19.99	\$ 15.19
24344241	2020 WEEK/MONTH TABBED PLNR	EA	\$ 23.94	\$ 15.20
918125	HYGEN 24 IN. DUST MOP	EA	\$ 30.02	\$ 15.20
851608	MICROFIBER LOOPED-END 24X5	EA	\$ 33.08	\$ 15.20
235432	HP 04 BLACK INK	EA	\$ 17.48	\$ 15.21
909171	TIDE LIQ DETERGNT W/FBRZE 92OZ	EA	\$ 30.10	\$ 15.21
2423343	PAINT/OIL GREASE REMOVER	EA	\$ 38.84	\$ 15.22
917861	BROTHER TZE-S211 6MM BLKWHT ES	EA	\$ 18.69	\$ 15.24
2316259	IDEA COLLECT PRO NTBK GRAY 8X5	EA	\$ 19.38	\$ 15.26
2730204	MAGNETIC GLASS BOARD ERASER	EA	\$ 24.97	\$ 15.27
2719603	POST-IT 3X3 STEEL POP DISP BLK	EA	\$ 15.28	\$ 15.27
2719602	POST-IT 3X3 STEEL POP DISP WHT	EA	\$ 15.28	\$ 15.27
954142	TRED REMAN HP 61XL HY BLK INK	EA	\$ 43.43	\$ 15.27
510658	LID FOR 44-GALLON CAN	EA	\$ 32.28	\$ 15.28
402177	AQUA BALL MOISTENER	EA	\$ 20.00	\$ 15.29
494043	C-FOLD/MULTIFOLD TOWEL DISP.	EA	\$ 49.93	\$ 15.29
1429131	NUMBERS 0-20	EA	\$ 21.23	\$ 15.29
1235348	PANCAKE PILEUP RELAY GAME	EA	\$ 19.99	\$ 15.29
841895	PRETEND AND PLAY COOKING SET	EA	\$ 19.99	\$ 15.29

New Core Pricing Sourcewell - NJPA				
Item # w/ Whls Pfx	Item Description	UOM	List Prices	Contract Sell Price
228665	SIGN ADMAT 8.5X11 BK	EA	\$ 16.99	\$ 15.29
812972	ACCESSORY RTD WIREBASKET HOLDS	EA	\$ 32.62	\$ 15.30
576856	TRED REMAN HP 56 BLACK INK	EA	\$ 37.84	\$ 15.30
325148	TZE-FX231 12MM BLKONWHT FLEXID	EA	\$ 21.99	\$ 15.30
369957	SQUEEGEE BLADE LNTX REAR 26IN	EA	\$ 25.85	\$ 15.31
826118	SKIRTING 24 H STAGE BY THE FOO	EA	\$ 29.41	\$ 15.32
826121	SKIRTING 24 H STAGE BY THE FOO	EA	\$ 29.41	\$ 15.33
826122	SKIRTING 24 H STAGE BY THE FOO	EA	\$ 29.41	\$ 15.33
957990	7 OUTLT SURGE PROTECTR W/COAX	EA	\$ 24.99	\$ 15.34
805929	250 CARD MINI FILE1.75X3.25BLK	EA	\$ 28.03	\$ 15.37
131200	8.5 X 11 BLACK	EA	\$ 40.52	\$ 15.38
131688	8.5X11 BLACK	EA	\$ 40.52	\$ 15.38
592279	BINDER 363-44B VIEW 2 BLACK	EA	\$ 16.98	\$ 15.39
1671141	I-SPIRE WRIST ROCKER MP BLACK	EA	\$ 22.99	\$ 15.39
552380	MAGNIFIER 2X4IN 2X FOLDRECT LT	EA	\$ 29.50	\$ 15.39
506360	PUNCHES 3 HOLE ADJ W/LEVER12	EA	\$ 54.69	\$ 15.39
199006	SPLS USB 20L 2USB WALL TAP	EA	\$ 20.99	\$ 15.42
1035220	EXP FILE 12 PKT 12-1/2X9-1/4	EA	\$ 33.60	\$ 15.43
178549	ALPHABET SOUND PUZZLE	EA	\$ 24.98	\$ 15.44
178296	FOOD GROUPS	EA	\$ 24.98	\$ 15.44
178316	FRIDGE FOOD	EA	\$ 24.98	\$ 15.44
752476	HEAVY DUTY STAPLE REMOVER	EA	\$ 16.97	\$ 15.44
425092	SOPFUL TWIN H-C CENTER DISPENS	EA	\$ 190.67	\$ 15.44
24376900	AY20 DD PEYTONNAVY WKLY 8X11	EA	\$ 28.00	\$ 15.46
1748584	EPSON 774 ECOTANK INK PGMT BLK	EA	\$ 19.49	\$ 15.46
102109	SE66 DISINFECTANT BULK	EA	\$ 28.46	\$ 15.47
847950	DAILY HNDWRTNG CONTEMP CURSIV	EA	\$ 30.70	\$ 15.49
366207	LOGITECH M325 WIRELESS MSE RED	EA	\$ 29.99	\$ 15.49
912930	POCKET CHART CALC-U-STORE 29W	EA	\$ 19.99	\$ 15.49
24396177	RY20 BS SCENES MTHLY 12X17	EA	\$ 18.00	\$ 15.50
460804	SPLS 2A IP5 LIGHTNING 2USB	EA	\$ 20.99	\$ 15.50
2757019	SBG 26 PT EXP DOC FILE	EA	\$ 15.99	\$ 15.51
540728	SMILE FACE STRESS BALLS	EA	\$ 15.99	\$ 15.51
504242	MEASURING WORMS	EA	\$ 17.99	\$ 15.52
821327	NAME THAT WORD	EA	\$ 23.99	\$ 15.52
24356080	RY20 BS OLLIE MTHLY 36X24	EA	\$ 32.00	\$ 15.52
645318	BROTHER LC51 CYAN INK	EA	\$ 17.99	\$ 15.54
645319	BROTHER LC51 MAGENTA INK	EA	\$ 20.18	\$ 15.54
645320	BROTHER LC51 YELLOW INK	EA	\$ 20.18	\$ 15.54
494694	TAPE D1 PERMANENT 1/2 X 18	EA	\$ 21.97	\$ 15.54
848656	4 IN 1 STEREO MONO HEADPHONE	EA	\$ 20.85	\$ 15.56
083905	TOPS JRNL IDEA CLCTV BLK 120ST	EA	\$ 22.41	\$ 15.56
2660686	DAWN POT/PAN DETERGENT 128OZ.	EA	\$ 30.01	\$ 15.58
823362	DEODOR VIAFRESH ODOR ELIM LEMN	EA	\$ 38.17	\$ 15.62
823364	DEODORIZR VIAFRESH CHERRY 1GL	EA	\$ 38.24	\$ 15.62
179385	GLASSES UVEX BK/CLR ANTI FOG	EA	\$ 20.02	\$ 15.62
924170	DAILY ATAGLNC 2DAY/PAGE BK 6X9	EA	\$ 25.79	\$ 15.63
2094889	SPLS HDMI MINI/MICRO ADPT	EA	\$ 22.86	\$ 15.64
102745	HP 504A/HP507A WASTE TNR	EA	\$ 17.26	\$ 15.65
2739887	STONE PAPER NOTEBOOK COLLEGE R	EA	\$ 16.46	\$ 15.68
330250	BOSTON ELECTRIC SHARPENER 1900	EA	\$ 34.32	\$ 15.69
823363	DEODORIZR VIAFRESH WILDFLOWER	EA	\$ 42.83	\$ 15.69
891251	RISER MONITOR STANDARD PM/GPH	EA	\$ 28.99	\$ 15.70
24390546	RY20 AAG QNOTE ERAS 16X12 YRLY	EA	\$ 16.19	\$ 15.70
071085	STARBCKS PIKE PLACE 1LB WHL BN	EA	\$ 21.07	\$ 15.72
790427	TEXHIDE SERIES ACCOUNT BK	EA	\$ 34.59	\$ 15.73
24373523	2020 12M POLY ASST DAILY 8X11	EA	\$ 45.99	\$ 15.75
213662	KEYBOARD WRIST ROCKER GRAY	EA	\$ 24.99	\$ 15.75
839384	MATH LEARNING GAMES K	EA	\$ 24.99	\$ 15.75
24390538	RY20 AAG FULL WEEKEND 7X9 W	EA	\$ 27.79	\$ 15.75
511961	BUS CARD BK W/ZIPPER 120 CARD	EA	\$ 25.18	\$ 15.76
478445	CRTSTALS MOUSEPAD/WRIST BLUE	EA	\$ 22.99	\$ 15.76
1990377	TRED REMAN HP 935XL HY CYN INK	EA	\$ 22.49	\$ 15.76

New Core Pricing Sourcewell - NJPA				
Item # w/ Whls Pfx	Item Description	UOM	List Prices	Contract Sell Price
1990376	TRED REMAN HP 935XL HY MAG INK	EA	\$ 22.49	\$ 15.76
1990375	TRED REMAN HP 935XL HY YEL INK	EA	\$ 22.49	\$ 15.76
1182804	HP 62 BLACK INK CARTRIDGE	EA	\$ 23.37	\$ 15.77
727901	LOOPED DUST MOP 48X5 BLUE	EA	\$ 42.50	\$ 15.77
598493	SIGN CUBICLE ALUM RECT 8.5X4	EA	\$ 19.95	\$ 15.77
922594	CLASSROOM MANAGEMENT & BEHAVIO	EA	\$ 29.49	\$ 15.78
24345875	2020 AAG MTH PLNMO WAL 15X22	EA	\$ 26.59	\$ 15.79
24345859	2020 AAG PLAN A MONTH 15 X 22	EA	\$ 26.59	\$ 15.79
1031743	ALPHABET TRUCK	EA	\$ 24.98	\$ 15.79
824044	CENTER STORAGE	EA	\$ 19.99	\$ 15.79
842101	CLASSROOM HELPERS	EA	\$ 19.99	\$ 15.79
2094931	SPLS DC CHARG LIGHT 2.4AMP +US	EA	\$ 30.86	\$ 15.79
887484	VACUUM FILTER WEB BE	EA	\$ 20.63	\$ 15.79
848942	INVADER SIDE GATE WET MOP HAND	EA	\$ 36.22	\$ 15.81
623598	STAPLES 50PK DVD+R SPINDLE	EA	\$ 20.99	\$ 15.82
623616	STAPLES 50PK DVD-R SPINDLE	EA	\$ 20.99	\$ 15.82
333561	TRED REMAN HP 60 TRI COLOR INK	EA	\$ 27.09	\$ 15.82
325139	TZE-AF231 12MM BLKONWHT AFREE	EA	\$ 19.99	\$ 15.82
821431	BIG BOX OF EASY -TO-READ WORD	EA	\$ 24.99	\$ 15.83
872942	READ AND UNDERSTAND SCIENCE G	EA	\$ 27.77	\$ 15.85
882217	WRITING FABULOUS SENTENCES &	EA	\$ 27.77	\$ 15.85
821483	BIG BOX OF ALPHABET KNOWLEDGE	EA	\$ 24.99	\$ 15.86
041144	TSHIRT POLO 8295 CLS2 LM 2X	EA	\$ 24.48	\$ 15.86
041146	TSHIRT POLO 8295 CLS2 LM LG	EA	\$ 24.48	\$ 15.86
041147	TSHIRT POLO 8295 CLS2 LM MD	EA	\$ 24.48	\$ 15.86
041145	TSHIRT POLO 8295 CLS2 LM XL	EA	\$ 24.48	\$ 15.86
967646	UNDIVIDED BUS BOX - BROWN	EA	\$ 27.56	\$ 15.86
308268	MAGNETALK EARLY ACTION WORDS	EA	\$ 24.95	\$ 15.87
308252	MAGNETALK EARLY CLSFYN	EA	\$ 24.95	\$ 15.87
308265	MAGNETALK GO-TOGETHERS	EA	\$ 24.95	\$ 15.87
308266	MAGNETALK SEQUENCING	EA	\$ 24.95	\$ 15.87
1116785	WRISTREST BLUE	EA	\$ 29.69	\$ 15.87
479609	DISC CDR 52X 80MIN 100SP	EA	\$ 36.00	\$ 15.88
826119	SKIRTING 24 H STAGE BY THE FOO	EA	\$ 29.41	\$ 15.88
842452	ALPHABET	EA	\$ 30.93	\$ 15.89
082662	STPLS HD VIEW BINDER 4IN PERI	EA	\$ 35.69	\$ 15.89
082661	STPLS HD VIEW BINDER 4IN RED	EA	\$ 35.69	\$ 15.89
24363849	PLNR AY20 STPLS POL BLK W 7X9	EA	\$ 16.39	\$ 15.90
258195	HEAVYDUTY ROBE HOOK CONCEL MNT	EA	\$ 25.20	\$ 15.90
24343767	2020 DAYMNDR DAILY APPT BK 5X8	EA	\$ 27.39	\$ 15.91
24363862	PLNR AY20 STPLS PAJ BLK W 5X8	EA	\$ 16.42	\$ 15.93
839553	LANGUAGE ARTS LEARNING GAME K	EA	\$ 24.99	\$ 15.94
839475	MATH LEARNING GAMES 1	EA	\$ 24.99	\$ 15.94
24390797	RY20 AAG SCENIC 3-MONTH 15X23	EA	\$ 31.19	\$ 15.94
811716	COPYHOLDER DESKTOP BLACK	EA	\$ 25.45	\$ 15.97
886234	ARC LEATHER NTBK JR BLK 60 NR	EA	\$ 34.99	\$ 15.99
017665	AWARD RIBBONS SUPERSTAR YELLOW	EA	\$ 30.86	\$ 15.99
178298	BIRTHDAY PARTY	EA	\$ 24.98	\$ 15.99
611549	CANON CLI-8 BK BLACK INK	EA	\$ 19.99	\$ 15.99
637780	CANON CLI-8 GREEN INK	EA	\$ 19.98	\$ 15.99
611557	CANON CLI-8 MAGENTA INK	EA	\$ 19.99	\$ 15.99
611560	CANON CLI-8 PHOTO CYAN INK	EA	\$ 19.99	\$ 15.99
637783	CANON CLI-8 RED INK	EA	\$ 19.98	\$ 15.99
611559	CANON CLI-8 YELLOW INK	EA	\$ 19.99	\$ 15.99
891797	CANON PGI-225 BLACK INK	EA	\$ 18.99	\$ 15.99
178517	CAR CARRIER	EA	\$ 24.98	\$ 15.99
2411726	COLRNG DESKPD MANDALA 22X17	EA	\$ 16.49	\$ 15.99
061917	KLEENEX ALCOHOL FREE FOAM SANI	EA	\$ 26.14	\$ 15.99
178548	NUMBERS SOUND PUZZLE	EA	\$ 24.98	\$ 15.99
919611	PLAY HOUSE WASH DRY DISH SET	EA	\$ 24.98	\$ 15.99
24391404	RY20 BS RUEDUFLR WALL M 15X12	EA	\$ 20.00	\$ 15.99
849841	SCRAPER SHORT HANDLE	EA	\$ 21.47	\$ 15.99
403644	STATION LENS CLEAN DSPOSE	EA	\$ 23.20	\$ 15.99

New Core Pricing Sourcewell - NJPA				
Item # w/ Whls Pfx	Item Description	UOM	List Prices	Contract Sell Price
2622421	TOOTSIE ROLL MIDGEES 5LB	EA	\$ 20.78	\$ 15.99
475993	VERBATIM CD-R 50/PK	EA	\$ 16.00	\$ 15.99
1325892	WEBSTERS NEW WORLD COLLEGE DIC	EA	\$ 25.95	\$ 15.99
178027	WOODEN STRINGING BEADS	EA	\$ 16.99	\$ 15.99
781633	FILE EXPNDG DSKTOP POLY LTR BK	EA	\$ 22.64	\$ 16.00
372103	FILTER VACUUM BAG F/WA26	EA	\$ 17.25	\$ 16.00
423136	V-GARD PROTECTIVE CAP	EA	\$ 22.80	\$ 16.00
848806	COVER BNQT RL LINEN50 WE	EA	\$ 26.13	\$ 16.04
2660979	CHALKBOARD 310U00-01	EA	\$ 17.49	\$ 16.05
329892	TABLETOP MESH L/L FILE HOLDER	EA	\$ 53.26	\$ 16.05
451156	BINDER D 3IN W/LABEL HOLDR BLK	EA	\$ 28.64	\$ 16.06
587165	TAPELABLELEC1INBK/CR	EA	\$ 30.28	\$ 16.06
1563654	HOLE PUNCH PORTABLE ARC	EA	\$ 16.56	\$ 16.06
1456390	BEVELED BRONZE FRAME	EA	\$ 16.99	\$ 16.07
24395009	2020 MONTHLY EARTHSCAPES PLNR	EA	\$ 20.11	\$ 16.08
799184	GLASS NOTE/CLIP HOLDER	EA	\$ 36.63	\$ 16.08
354695	CLASSROOM MANAGEMENT: 24 STRAT	EA	\$ 33.93	\$ 16.09
1106338	MSKN EVERNOTE BUS RL NB5X8 240	EA	\$ 32.95	\$ 16.09
202131	CHARGER ION 1000 ADVANCED	EA	\$ 31.63	\$ 16.10
495561	FIRST AID KIT REFILL 104/PIECE	EA	\$ 16.60	\$ 16.10
806701	COAT HOOK MESH PARTITION	EA	\$ 29.19	\$ 16.11
976051	STPLS HD BINDER 4IN BLK	EA	\$ 31.27	\$ 16.11
976046	STPLS HD BINDER 4IN BLUE	EA	\$ 31.27	\$ 16.11
976023	STPLS HD BINDER 4IN GRN	EA	\$ 31.27	\$ 16.11
976052	STPLS HD BINDER 4IN MAR	EA	\$ 31.27	\$ 16.11
1182798	HP 934 BLACK INK CARTRIDGE	EA	\$ 25.22	\$ 16.12
2124123	MSKN 12M MONTHLY XL BLK SOFT	EA	\$ 24.95	\$ 16.12
917863	BROTHER TZE-S221 9MM BLKWHT ES	EA	\$ 20.89	\$ 16.13
848959	JUMBO JR BATHROOM TISSUE DISP	EA	\$ 129.65	\$ 16.14
821560	BIG BOX OF NURSERY RHYMES	EA	\$ 24.99	\$ 16.16
821430	BIG BOX OF SORTING & CLASSIFY	EA	\$ 24.99	\$ 16.16
917896	BROTHER TZE-242 18MM RED ON WH	EA	\$ 24.19	\$ 16.16
839722	LANGUAGE ARTS LEARNING GAME 1	EA	\$ 24.99	\$ 16.16
819142	LANGUAGE ARTS LEARNING GAME 2	EA	\$ 24.99	\$ 16.16
839501	MATH LEARNING GAMES 2	EA	\$ 24.99	\$ 16.16
824948	NUMBERS 0-30	EA	\$ 30.93	\$ 16.16
917902	P-TCH TAPE 3/4IN BLK/YELLW	EA	\$ 24.19	\$ 16.16
990476	TIDE LIQUID ORIGINAL HE 100 OZ	EA	\$ 38.53	\$ 16.16
743478	HP 564 BLACK INK CARTRIDGE	EA	\$ 22.64	\$ 16.17
017677	AWARD RIBBONS SECOND PLACE RED	EA	\$ 30.86	\$ 16.19
017676	AWARD RIBBONS THIRD PLACE YELL	EA	\$ 30.86	\$ 16.19
815918	DISPENSER SOAP PRO2000 BAG-IN-	EA	\$ 28.94	\$ 16.19
178259	GIDDY BUGGY BOWLING SET	EA	\$ 24.98	\$ 16.19
1985606	USB3.1 C TO A M/M CBL 3FT	EA	\$ 24.83	\$ 16.19
599847	LOBBY PRO UPRIGHT DUST PAN BK	EA	\$ 36.04	\$ 16.20
405237	SKIN CARE DISPNSR BLACK	EA	\$ 22.50	\$ 16.20
884279	ONE TOUCH 3-HOLE PUNCH	EA	\$ 38.95	\$ 16.21
507529	MURPHYS OIL SOAP SPR 1 GAL	EA	\$ 26.33	\$ 16.23
2425354	SUPERIOR SNO-N-ICE MELT 50 LB	EA	\$ 31.15	\$ 16.23
926015	WKLY ATAGLNC ERAS WALL 18X24	EA	\$ 25.09	\$ 16.23
494093	LYSOL BATHROOM CLEANER	EA	\$ 31.02	\$ 16.25
434209	HEAVY DUTY BINDER 4IN BLK-LH	EA	\$ 36.68	\$ 16.26
776028	NUMBERS FRACTIONS SKILLS	EA	\$ 19.99	\$ 16.27
24345832	2020 AAG QUICKNOTES 22X17	EA	\$ 23.09	\$ 16.28
24390825	RY20 ATAGLNC REFILL MNTH 9X11	EA	\$ 16.79	\$ 16.29
919544	MUSICAL FARMYARD CUBE	EA	\$ 24.98	\$ 16.29
24401450	NXT ELECTRONICS DSTR 10OZ 2 PK	EA	\$ 21.49	\$ 16.29
601056	STYLUS 3 BLACK/WHTE LEDBLSTRPK	EA	\$ 24.39	\$ 16.29
359265	*D*SHARPENER BLK	EA	\$ 31.99	\$ 16.31
608604	BINDER VS1140 VIEWSLRNG WHT	EA	\$ 30.24	\$ 16.31
116392	BOSTON 1800 ELEC SHRPNR	EA	\$ 31.99	\$ 16.31
428961	HEAVY DUTY VIEW BINDER 4IN BLK	EA	\$ 40.04	\$ 16.31
731585	HP 901 BLACK INK CARTRIDGE	EA	\$ 20.02	\$ 16.32

New Core Pricing Sourcewell - NJPA				
Item # w/ Whls Pfx	Item Description	UOM	List Prices	Contract Sell Price
643107	XTRALIFE CLEARVUE 3 LOCKING D	EA	\$ 20.75	\$ 16.33
899053	EPSON 126 XL CYAN INK	EA	\$ 18.49	\$ 16.34
899054	EPSON T126 XL MAGENTA INK	EA	\$ 18.49	\$ 16.34
899055	EPSON T126 XL YELLOW INK	EA	\$ 18.49	\$ 16.34
1416231	PURLL EV SYSTEM STRT KIT 450ML	EA	\$ 30.95	\$ 16.34
24376992	17.7 QT WATER & DUST RES	EA	\$ 23.30	\$ 16.35
24375091	AY20 ATAGLNC 16MONTH WALL 11X8	EA	\$ 16.89	\$ 16.38
737670	11 X 17 CLEARVUE BINDER 2IN	EA	\$ 29.42	\$ 16.39
595368	HD FILE 21PKTS A-Z LGL SZ	EA	\$ 26.16	\$ 16.39
919598	TEDDY WEAR	EA	\$ 24.98	\$ 16.39
24385114	RY20 AAG RECYCLE GRN MNTH 9X11	EA	\$ 25.99	\$ 16.42
722925	TRED REMAN HP 88XL HY MAG INK	EA	\$ 38.37	\$ 16.42
848884	BRUSH DECK SCRUB BI-LVL	EA	\$ 22.38	\$ 16.43
957460	PRV LTX7 SOAP CHR M DSPR 700ML	EA	\$ 109.10	\$ 16.43
207435	STPLS ONE TOUCH ALLOY PLUS BLK	EA	\$ 32.72	\$ 16.45
811159	NTBK WRBND 10.5X8	EA	\$ 23.44	\$ 16.46
503684	PARTITION ADDITIONS F/BOARD	EA	\$ 23.49	\$ 16.46
595370	HD FILE 12 PKTS JAN-DEC LGL SZ	EA	\$ 26.02	\$ 16.47
1050625	ENERGY SMART LED10 BR30 FLOOD	EA	\$ 70.00	\$ 16.48
24396167	RY20 BS BARCELONA WKLY 8X11	EA	\$ 28.00	\$ 16.48
388858	64GB PRO USB 3.0	EA	\$ 16.99	\$ 16.48
2397202	8 INCH BENT TI NON STICK SCISS	EA	\$ 16.99	\$ 16.48
2300606	COMFORT GEL KEYBOARD WRIST RES	EA	\$ 16.99	\$ 16.48
1241927	EPSON 220XL CYAN INK	EA	\$ 16.99	\$ 16.48
2120213	STPL COFFEE POD DRAWER	EA	\$ 16.99	\$ 16.48
886233	ARC LEATHER NB LTR BRWN 60 CR	EA	\$ 41.84	\$ 16.49
705722	DYMO LETRA TAG LT-100H LABELER	EA	\$ 49.58	\$ 16.49
784551	LOGITECH M325 BLACK	EA	\$ 29.99	\$ 16.49
1234979	NEW SPROUTS HEALTHY BREAKFAST	EA	\$ 19.99	\$ 16.49
717724	PLANTERS CASHEW HLVS&PCES 26OZ	EA	\$ 33.99	\$ 16.49
916838	PLAYGROUND BALLS INFLAT TO 16	EA	\$ 21.03	\$ 16.49
1913673	SPLS 6IN USBC/USBA ADAPTER BLK	EA	\$ 23.08	\$ 16.49
938398	SOLOSTORMUNIVTABLETEREADERBKLT	EA	\$ 55.00	\$ 16.50
329495	B777 EPIC STAPLER BLUE	EA	\$ 41.19	\$ 16.51
329496	B777 EPIC STAPLER RED	EA	\$ 41.19	\$ 16.51
749476	BLOODBORNE PATHOGEN CLNUP KIT	EA	\$ 25.04	\$ 16.51
887427	DESK MOUNT CABLE ANCHOR	EA	\$ 19.05	\$ 16.51
1385476	GANGING CONNECTOR BRACKET KIT	EA	\$ 66.00	\$ 16.51
507794	LETTER LICKER	EA	\$ 25.00	\$ 16.51
940770	18X2 (1) CLING CLASSIC	EA	\$ 35.00	\$ 16.52
24345798	2020 ATAGLNC PROF GRAY WK 5X8	EA	\$ 25.89	\$ 16.52
24145227	11X14 MAHG/BLK FRAME	EA	\$ 16.99	\$ 16.55
491500	BINDER D-RING LOCKING 3IN BLK	EA	\$ 25.89	\$ 16.55
885671	METAL LETTER TRAY BLK	EA	\$ 36.03	\$ 16.55
24390858	RY20 ATAGLNC DESKPD MTH 22X17	EA	\$ 20.49	\$ 16.55
242360	WHITE CARDSTOCK 3.5 IN	EA	\$ 25.99	\$ 16.55
526988	CALENDARBASE ATAGLNC PLSTC 3X4	EA	\$ 21.59	\$ 16.56
894682	F STAND EO D RING BIND 1.5INWH	EA	\$ 19.02	\$ 16.56
815395	DPS REMAN INK HP 96 BLK	EA	\$ 39.74	\$ 16.57
1671142	I-SPIRE KEYBOARD WRIST ROCKER	EA	\$ 24.99	\$ 16.57
1834157	SD17 ARC WK/MTHLY PLNNR 5X8	EA	\$ 20.96	\$ 16.57
1646184	APPLE IPHONE 6 PLUS ULTRA CLEA	EA	\$ 29.90	\$ 16.58
880446	SWITCHABLE STEREO/MONO HEADPH	EA	\$ 19.50	\$ 16.58
1682585	BLACKNRED SOFT COVER BLACK A6	EA	\$ 19.09	\$ 16.59
841849	PRETEND PLAY SLICE FRUIT VEG	EA	\$ 24.99	\$ 16.59
24390809	RY20 ATAGLNC PAPERFLOWER 22X17	EA	\$ 18.48	\$ 16.59
847189	SNAP N LEARN NUMBER BUGS	EA	\$ 19.99	\$ 16.59
846593	SNAP/LEARN COLOR CATERPILLARS	EA	\$ 19.99	\$ 16.59
827446	FIRST AID KIT 25PERSON 106PIEC	EA	\$ 17.11	\$ 16.60
612693	HP C6602R RED INK CARTRIDGE	EA	\$ 19.25	\$ 16.61
178423	PLAY MONEY SET	EA	\$ 24.98	\$ 16.61
24402479	TR DRAWER ORGANIZER MESH BLACK	EA	\$ 17.00	\$ 16.61
506697	HOLMES OSCILLATING TABLE FAN	EA	\$ 19.99	\$ 16.64

New Core Pricing Sourcewell - NJPA				
Item # w/ Whls Pfx	Item Description	UOM	List Prices	Contract Sell Price
886013	MESH 8TIER INCLINE SORTER BLK	EA	\$ 57.71	\$ 16.65
24344256	2020 LAM WALL CAL YRLY XSM	EA	\$ 19.59	\$ 16.66
24324339	NXT 6OL 2USB 900J 6FT WHT	EA	\$ 28.99	\$ 16.66
819028	HANDLE MOP 600 GRIPPER USE 5	EA	\$ 31.64	\$ 16.67
846637	CROSS SECTION TOOTH MODEL	EA	\$ 19.99	\$ 16.69
642209	TIDE POWDER HE ORIG 95OZ	EA	\$ 32.92	\$ 16.69
624650	1/2 X 25 CASSETTE BLK PRINT ON	EA	\$ 23.79	\$ 16.70
377155	DYMO TAPE BLACK ON CLEAR 3/8IN	EA	\$ 22.70	\$ 16.70
827873	3-TIERED DESK SHELF-BLACK	EA	\$ 43.12	\$ 16.71
887802	TRED REMAN HP 02 BLACK INK	EA	\$ 33.10	\$ 16.72
556371	CUST SELF INK STAMP5/8IN SQUAR	EA	\$ 22.65	\$ 16.73
1685166	8IN CARBO TI STRAIGHT SCISSOR	EA	\$ 28.10	\$ 16.75
222447	CANON PG-245 BLACK INK CARTRID	EA	\$ 17.99	\$ 16.75
760097	HEPASTAT 256 DSNFCT HNDY MIX	EA	\$ 25.79	\$ 16.78
866976	MIRACLEBIND NOTEPRO BLK NOTEBK	EA	\$ 21.39	\$ 16.78
075633	TAPE 45010 BLACK ON CLEAR	EA	\$ 23.79	\$ 16.78
377154	TAPE CAS ELEC DYMO 3/8IN BK/WE	EA	\$ 22.70	\$ 16.78
24377283	TR FLX PU JRNL M 128 DOT BLK	EA	\$ 19.99	\$ 16.78
802873	IMPROMPTU TABLE GANGING DEVICE	EA	\$ 37.00	\$ 16.79
178196	RAINBOW STACKER - PLUSH	EA	\$ 24.98	\$ 16.79
2718894	RFID PASSPORT COVER	EA	\$ 22.00	\$ 16.79
24356081	RY20 BS LINDLEY WKLY 8X11	EA	\$ 28.00	\$ 16.79
178315	SLICE AND BAKE COOKIE SET	EA	\$ 24.98	\$ 16.79
2093669	SPLS DVI-D CABLE 10FT	EA	\$ 48.66	\$ 16.79
24363850	PLNR AY20 STPLS PAJ BLK W 8X11	EA	\$ 17.31	\$ 16.79
24396173	RY20 BS FLRLMLTI MTHLY 22X17	EA	\$ 20.00	\$ 16.81
24396186	RY20 ES ENDLSSMR MTHLY 22X17	EA	\$ 20.00	\$ 16.81
2414862	SPLS DVI TO HDMI ADAPTER	EA	\$ 17.14	\$ 16.82
24413997	STORE N SLIDE FILE TOTE	EA	\$ 36.99	\$ 16.82
919256	CASE SP10 15.4 SLEEVE	EA	\$ 29.33	\$ 16.83
120006	SORTER-FAST 1-31 DKBLE	EA	\$ 23.11	\$ 16.83
651560	TRED REMAN HP 95 TRI COLOR INK	EA	\$ 45.38	\$ 16.83
24345802	2020 AAG RECYCLE BLACK MO 8X11	EA	\$ 26.99	\$ 16.84
610724	EPSON 60 BLACK INK CARTRIDGE	EA	\$ 24.09	\$ 16.85
377441	FILE EXP A-Z 100% RECYCLED LTR	EA	\$ 34.95	\$ 16.85
24390862	RY20 AAG NOTEBK W/REF GRAY 6X9	EA	\$ 17.39	\$ 16.87
2315308	SAMSUNG GALAXY S6 PRIVACY	EA	\$ 34.43	\$ 16.87
917922	BROTHER TZE-651 24MM BK ON YEL	EA	\$ 28.04	\$ 16.88
1834203	COASTLINES 12M DESKPAD	EA	\$ 21.74	\$ 16.88
1834200	ERTHSCPES GARDENS DESK PAD	EA	\$ 21.74	\$ 16.88
2093668	SPLS HDMI CABLE 12FT	EA	\$ 57.87	\$ 16.88
2030224	WALL FILE 2PCS HANG WHT MESH	EA	\$ 19.38	\$ 16.88
1427061	COFFEE POD DISPLAY RACK	EA	\$ 24.99	\$ 16.89
354707	DONOTUSE DUP OF SKU 900280	EA	\$ 19.99	\$ 16.89
959536	SAMSONITE CONVERTER/ADAPTER KI	EA	\$ 35.00	\$ 16.89
108551	EPSON 200XL CYAN INK	EA	\$ 17.79	\$ 16.90
108554	EPSON 200XL MAGENTA INK	EA	\$ 17.79	\$ 16.90
108557	EPSON 200XL YELLOW INK	EA	\$ 17.79	\$ 16.90
1031708	VEHICLES JUMBO KNOB PUZZLE	EA	\$ 24.98	\$ 16.91
478452	CRYSTAL MOUSEPAD/WRIST PURPLE	EA	\$ 22.99	\$ 16.92
2728016	3 IN TAPE DISPENSER	EA	\$ 20.45	\$ 16.93
708937	8.5X11 WALL SIGN HOLDER W/KNOB	EA	\$ 33.46	\$ 16.93
885665	METAL MAGAZINE FILE BLK	EA	\$ 37.89	\$ 16.94
24385003	RY20 BS JOSELYN WKLY 5X8	EA	\$ 22.00	\$ 16.94
24385008	RY20 BS LINDLEY WKLY 5X8	EA	\$ 22.00	\$ 16.94
24384998	RY20 BS PASSAGES WKLY 5X8	EA	\$ 22.00	\$ 16.94
24385011	RY20 BS RUEDUFLOK WKLY 5X8	EA	\$ 22.00	\$ 16.94
812645	MOP DUST TWISTED LOOP 36X5	EA	\$ 35.96	\$ 16.98
806552	PAPERPRO INPOWER 28/SH STAPLER	EA	\$ 64.84	\$ 16.98
881987	ATTENDANCE POCKET CHART	EA	\$ 19.99	\$ 16.99
923804	AUTISM SPECTRUM DISORDERS IN T	EA	\$ 29.39	\$ 16.99
24376131	AY20 BS BARCELONA MTHLY 22X17	EA	\$ 20.00	\$ 16.99
917897	BROTHER TZE-243 18MM BLU ON WH	EA	\$ 24.19	\$ 16.99

New Core Pricing Sourcewell - NJPA				
Item # w/ Whls Pfx	Item Description	UOM	List Prices	Contract Sell Price
917889	BROTHER TZE-335 12MM WHT ON BK	EA	\$ 24.19	\$ 16.99
681466	CANON PG-30 BLACK INK	EA	\$ 20.99	\$ 16.99
24054865	COFFEE POD HOLDER	EA	\$ 34.99	\$ 16.99
846562	CROSS SECTION EYE MODEL	EA	\$ 28.49	\$ 16.99
846597	CROSSECTION HUMAN BRAIN MODL	EA	\$ 19.99	\$ 16.99
24311794	DD ORIGINAL CANISTER 30OZ	EA	\$ 24.99	\$ 16.99
1235243	DOMESTIC PETS COUNTERS SET72	EA	\$ 19.99	\$ 16.99
126389	EVEN STEVENS ODD	EA	\$ 19.99	\$ 16.99
880811	FOUR LAYERS OF THE EARTH DEMO	EA	\$ 19.99	\$ 16.99
871631	GOODIE GAMES ABC COOKIES	EA	\$ 19.99	\$ 16.99
883130	MODEL BRAIN ANATOMY	EA	\$ 24.99	\$ 16.99
873530	MODEL HUMAN BODY ANATOMY	EA	\$ 24.99	\$ 16.99
846546	PLANT CROSS SECTION MODEL	EA	\$ 19.99	\$ 16.99
818777	PURPLE RIBBON FOR ALL LTSERIES	EA	\$ 31.00	\$ 16.99
24356085	RY20 BS LINDLEY MTHLY 22X17	EA	\$ 20.00	\$ 16.99
24396157	RY20 DD PEYTONNVY WKLY 5X8	EA	\$ 22.00	\$ 16.99
2093670	SPLS PRINTER CABLE 6FT	EA	\$ 51.44	\$ 16.99
880895	TEACHER STAMPS	EA	\$ 19.99	\$ 16.99
309804	TRAFFIC CONE DW 28IN OR/BK	EA	\$ 19.73	\$ 16.99
445275	USB 2.0 UNIVERSAL CARD READER	EA	\$ 25.00	\$ 16.99
840047	JUDY CLOCK	EA	\$ 25.99	\$ 17.00
24396184	RY20 BS REFLECTNS MTHLY 8X11	EA	\$ 32.00	\$ 17.00
917915	BROTHER TZE-151 24MM BK ON CLR	EA	\$ 26.94	\$ 17.01
24373493	2020 14M POLY ASST MONTHLY 7X9	EA	\$ 20.56	\$ 17.02
217679	JOURNAL BOOK 150 PGS BLACK	EA	\$ 55.16	\$ 17.02
24345825	2020 AAG MO LAMINATED 12X17	EA	\$ 24.69	\$ 17.03
407631	MAT ANTI-FTG VINYL 27X36 GRAY	EA	\$ 33.75	\$ 17.04
847850	DAILY HANDWRTNG TRADL CURSIVE	EA	\$ 30.70	\$ 17.05
1824213	HVY DTY 24X32 GRID CHART PAPER	EA	\$ 17.59	\$ 17.06
24355490	2020 14M POLY BLK WKLY 5X8	EA	\$ 17.38	\$ 17.09
204200	BTR BNDR 1IN BLK WITH USB	EA	\$ 39.17	\$ 17.09
117159	CANON CLI-251XL BLACK INK HY	EA	\$ 19.99	\$ 17.09
117160	CANON CLI-251XL CYAN INK HY	EA	\$ 19.99	\$ 17.09
117162	CANON CLI-251XL MAGENTA INK HY	EA	\$ 19.99	\$ 17.09
117158	CANON CLI-251XL YELLOW INK HY	EA	\$ 19.99	\$ 17.09
194020	HP GENERIC BLACK INK CART	EA	\$ 19.25	\$ 17.09
24401449	NXT ELECTRONICS DSTR 10OZ 4 PK	EA	\$ 37.99	\$ 17.11
24385096	RY20 AAG CROC BLACK MNTH 7X10	EA	\$ 20.99	\$ 17.11
365596	BODILY FLUID SPILL KT BLDBN/BF	EA	\$ 29.98	\$ 17.13
573419	TRED REMAN CANON BC02 BLK INK	EA	\$ 31.64	\$ 17.13
2056792	ENMOTION AUTO HAND SANITZ DISP	EA	\$ 119.79	\$ 17.14
24390811	RY20 ATAGLNC LANDSCAPES 22X17	EA	\$ 27.89	\$ 17.14
1682486	SBG DARK CORK TILES 12X12 4PK	EA	\$ 31.46	\$ 17.17
919397	LEARN TO PLAY XYLOPHONE	EA	\$ 24.99	\$ 17.19
610221	SNAP N LEARN SHAPE BUTTERFLIES	EA	\$ 19.99	\$ 17.19
837367	SPLS 100FT GRY CAT5E NET CABLE	EA	\$ 110.32	\$ 17.19
621113	VAULTZ LOCK 3X5 CRD FL BOX	EA	\$ 24.29	\$ 17.19
242542	WHITE PLASTIC LABEL 3.5IN WIDE	EA	\$ 26.99	\$ 17.19
242571	YELLOW PLASTIC LABEL 3.5 IN	EA	\$ 26.99	\$ 17.19
819316	2000PLUS 4 IN 1 SI DATER	EA	\$ 35.95	\$ 17.20
886245	EPSON 126 XL BLACK INK	EA	\$ 19.89	\$ 17.22
1671400	RECLOSEABLE FASTENER 1INX10FT	EA	\$ 33.47	\$ 17.22
24344246	2020 WEEKLY PROFESSIONAL PLNR	EA	\$ 21.17	\$ 17.23
931299	POST-IT CUT TO FIT BD 18X23 BL	EA	\$ 21.35	\$ 17.23
931300	POST-IT CUT TO FIT BD 18X23 BR	EA	\$ 21.35	\$ 17.23
922728	STAPLES 2X4 RECTNGLR MAGNIFIER	EA	\$ 25.20	\$ 17.23
811160	NTBK WRBND 11.75X8.25	EA	\$ 24.57	\$ 17.25
815071	SE64 NEUTRAL CLEANER BULK	EA	\$ 28.16	\$ 17.25
826042	SKIRTING BOXPLEAT 16 BY THE F	EA	\$ 33.21	\$ 17.27
826045	SKIRTING BOXPLEAT 16 BY THE F	EA	\$ 33.21	\$ 17.27
826048	SKIRTING BOXPLEAT 16 BY THE F	EA	\$ 33.21	\$ 17.27
826051	SKIRTING BOXPLEAT 16 BY THE F	EA	\$ 33.21	\$ 17.27
826070	SKIRTING BOX-PLEAT 8 BY THE F	EA	\$ 33.21	\$ 17.27

New Core Pricing Sourcewell - NJPA				
Item # w/ Whls Pfx	Item Description	UOM	List Prices	Contract Sell Price
826071	SKIRTING BOX-PLEAT 8 BY THE F	EA	\$ 33.21	\$ 17.27
826072	SKIRTING BOX-PLEAT 8 BY THE F	EA	\$ 33.21	\$ 17.27
826074	SKIRTING BOX-PLEAT 8 BY THE F	EA	\$ 33.21	\$ 17.27
976025	STPLS HD BINDER 3IN BLK LH	EA	\$ 22.81	\$ 17.27
711153	3M GEL WRISTREST DAISY DESIGN	EA	\$ 27.77	\$ 17.28
1618291	BETTER BINDER EZ COMF 4IN RED	EA	\$ 36.76	\$ 17.29
616488	CLEANER DISINFECTANT LYSOL	EA	\$ 37.54	\$ 17.29
306737	I-SPIRE SERIES TABLET LIFT	EA	\$ 37.99	\$ 17.29
922731	STAPLES 3IN ROUND MAGNIFIER	EA	\$ 28.00	\$ 17.29
382224	24IN ALUMINUM BULLETIN BAR	EA	\$ 22.19	\$ 17.30
1618292	BETTER BINDER EZ COM 4IN BLACK	EA	\$ 36.77	\$ 17.31
1618290	BETTER BINDER EZ COM 4IN BLUE	EA	\$ 36.77	\$ 17.31
1618005	BETTER BINDER EZ COM 4IN WHITE	EA	\$ 36.77	\$ 17.31
1610373	SPLS 64GB EDLP FLASH DRIVE 2.0	EA	\$ 31.49	\$ 17.31
830054	HP 648A LJ TONER COLLECT UNIT	EA	\$ 21.60	\$ 17.32
24356079	RY20 BS ALEXANDRA MTHLY 17X11	EA	\$ 18.00	\$ 17.33
2724462	STAPLES 3G CLEAR LATCH TOTE	EA	\$ 28.71	\$ 17.33
388938	LABELLING TAPE WHT/BLK 1/2X23	EA	\$ 23.79	\$ 17.34
975270	QUICKFIT BINDER 4IN WHITE	EA	\$ 25.70	\$ 17.35
24402483	TR DESK BUREAU MESH BLACK	EA	\$ 29.00	\$ 17.35
861433	19INCH ROTARY YARN BONNE LO-PR	EA	\$ 58.65	\$ 17.36
24345853	2020 ATAGLNC WKLY BLACK 8X11	EA	\$ 31.29	\$ 17.36
24355491	2020 WALL CAL 15X12	EA	\$ 20.28	\$ 17.36
342370	GEL WRIST REST-SAPPHIRE	EA	\$ 29.79	\$ 17.37
333450	LEGAL EXPANDING FILE 1-31	EA	\$ 32.40	\$ 17.37
818900	RECEPTACLE WASTE RECY ROUND 6	EA	\$ 36.24	\$ 17.37
24395020	2020 DESK PAD CALNDR MOUNTAINS	EA	\$ 22.35	\$ 17.39
178319	PLAY-TIME PRODUCE VEGETABLES	EA	\$ 24.98	\$ 17.39
513902	CHALKBOARD ERASER CLEANER	EA	\$ 18.64	\$ 17.40
422396	P95 PAINT SPRAY ASMBLY LRG	EA	\$ 42.70	\$ 17.40
1611539	HP 63 BLACK INK CARTRIDGE	EA	\$ 25.74	\$ 17.41
207437	STPLS ONE TOUCH ALLOY PLUS CMP	EA	\$ 32.72	\$ 17.41
24390799	RY20 ATAGLNC REFILL WK/MO 3X6	EA	\$ 17.98	\$ 17.44
24395272	AY CL FLORAL DESK CALENDAR	EA	\$ 17.99	\$ 17.45
642392	SANDISK CRUZER GLIDE 64GB USB	EA	\$ 17.99	\$ 17.45
24354541	STPLS 26PT EXP FILE LEGAL	EA	\$ 17.99	\$ 17.45
24376083	AY20 ATAGLNC MNTHLY WALL 12X17	EA	\$ 18.00	\$ 17.46
2230147	LETTER BROCHURE HOLDER	EA	\$ 30.90	\$ 17.47
354068	2IN FRAME VIEW BINDER EZD BLAC	EA	\$ 20.26	\$ 17.48
354067	2IN FRAMED VIEW EZD BINDER WHI	EA	\$ 20.26	\$ 17.48
400104	BP LTX-7 SOAP DSPNR 700ML	EA	\$ 109.10	\$ 17.48
242359	ADDRESS LABEL 1.1 IN X 3.5 IN	EA	\$ 24.99	\$ 17.49
24376907	AY20 BS PREPFLORLPURL WKLY 5X8	EA	\$ 22.00	\$ 17.49
652107	BINDER HD VIEW 4 INCH WHITE	EA	\$ 23.49	\$ 17.49
375448	BP LTX-7 SOAP DSPNR 700ML	EA	\$ 109.10	\$ 17.49
485999	FELLOWES FOOTREST	EA	\$ 29.99	\$ 17.49
240784	LEITZ SHIPPING LABEL WHT	EA	\$ 24.99	\$ 17.49
876430	PRETEND & PLAY RISE & SHINE B	EA	\$ 19.99	\$ 17.49
847885	DAILY HANDWRTNG MOD MANUSCRP	EA	\$ 30.70	\$ 17.52
847891	DAILY HNDWRTNG TRDL MANUSCRP	EA	\$ 30.70	\$ 17.52
938451	TRED REMAN HP 940XL HY BLK INK	EA	\$ 50.00	\$ 17.53
415671	10-POCKET CHART	EA	\$ 26.49	\$ 17.54
799001	BELKIN 4PORT MOBILE HUB	EA	\$ 19.99	\$ 17.54
503995	FIRST AID KIT 113PC	EA	\$ 26.85	\$ 17.55
1911702	HVYDTY INSTNT DISPLAY EASEL BL	EA	\$ 39.99	\$ 17.55
618827	DYMO INDUST 1/2IN BLK/WH LBL	EA	\$ 26.18	\$ 17.56
516921	EPSON 48 BLACK INK CARTRIDGE	EA	\$ 21.39	\$ 17.56
2423341	MORN MIST NEU DISNF 1GL	EA	\$ 30.84	\$ 17.56
184119	GOETZE CAMEL CREAMS 4 LB	EA	\$ 36.44	\$ 17.57
1337744	COFFEE POD DRAWER HOLDS 36	EA	\$ 37.13	\$ 17.59
178299	SANDWICH MAKING SET	EA	\$ 24.98	\$ 17.59
611934	NAMEPLATE DESK 2INX8INGLD HLDR	EA	\$ 19.88	\$ 17.60
612078	NAMEPLATE WALL 2INX8INGLD HLDR	EA	\$ 19.88	\$ 17.60

New Core Pricing Sourcewell - NJPA				
Item # w/ Whls Pfx	Item Description	UOM	List Prices	Contract Sell Price
610292	SIGN DSK STANDARD W/SLV HOLDER	EA	\$ 19.88	\$ 17.60
610301	SIGN WALL 2INX8IN W/SLV HOLDER	EA	\$ 19.88	\$ 17.60
610302	SIGN WALL 2INX8INW/BLACKHOLDER	EA	\$ 19.88	\$ 17.60
587424	BROTHER PC501 FAX CART	EA	\$ 23.49	\$ 17.61
423135	V-GARD PROTECTIVE CAP WHITE	EA	\$ 20.25	\$ 17.61
413724	MAGNETIC FILE POCKET SMK	EA	\$ 23.54	\$ 17.62
24345845	2020 ATAGLNC WKLY BLUE 8X11	EA	\$ 31.29	\$ 17.63
169801	3IN ZIPPER BINDER W/TAB FILE	EA	\$ 21.99	\$ 17.64
708940	8.5X11 CURVED SIGN HOLDER GRN	EA	\$ 34.82	\$ 17.64
1789501	CANON CLI271XL HY MAGNTA INK	EA	\$ 19.98	\$ 17.65
685621	COMMAND FOREVER CLASSIC LGHOOK	EA	\$ 17.95	\$ 17.65
582170	HD ELECTRIC PENCIL SHARPENER	EA	\$ 38.59	\$ 17.68
612030	NAMELATE WALL 2X8 GRY HLDR	EA	\$ 20.09	\$ 17.68
2662041	SPLS ULTRA MINI KEYPAD	EA	\$ 19.98	\$ 17.68
660707	CANON CLI-36 COLOR INK	EA	\$ 18.99	\$ 17.69
852570	DELL SERIES 21 BLACK INK	EA	\$ 18.99	\$ 17.71
24344245	2020 DESK PD CALNDR COASTLINES	EA	\$ 22.35	\$ 17.72
739091	BROTHER LC65 HY CYAN INK	EA	\$ 23.42	\$ 17.72
739095	BROTHER LC65 HY MAGENTA INK	EA	\$ 20.99	\$ 17.72
739093	BROTHER LC65 HY YELLOW INK	EA	\$ 23.42	\$ 17.72
425091	COMPACT DOUBLE BTISSUE DISPENS	EA	\$ 127.27	\$ 17.72
765443	COFFEE-MATE LIQ PUMP FRNCH VA	EA	\$ 33.82	\$ 17.73
765454	COFFEE-MATE LIQD PUMP HAZELNU	EA	\$ 33.82	\$ 17.73
765448	COFFEE-MATE LIQUID PUMP ORIGI	EA	\$ 33.82	\$ 17.73
24421377	8.5 X 11 7-PIN LOCKING CANVAS	EA	\$ 18.28	\$ 17.73
24355487	2020 14M PAJCO BLK APPT 8X11	EA	\$ 26.57	\$ 17.74
880804	EASEL PADS 50 SHEETS 1IN RULE	EA	\$ 20.99	\$ 17.74
711452	FILE POCKET WALL BL	EA	\$ 31.00	\$ 17.75
24339940	SPLS BLK GEL KYBRD WRST RT	EA	\$ 18.30	\$ 17.75
24339941	SPLS GRAY GEL KYBRD WRST RT	EA	\$ 18.30	\$ 17.75
747842	FELLOWES KEYBOARD PALM SUPPORT	EA	\$ 25.99	\$ 17.76
357884	HONEYWELL TURBOFORCE AIR CIRCU	EA	\$ 36.28	\$ 17.76
863056	HP 61 BLACK INK	EA	\$ 25.76	\$ 17.76
333562	TRED REMN CANON PG210XL HY BLK	EA	\$ 21.59	\$ 17.76
24345784	2020 DAYMNRD WKLY BURGNDY 8X11	EA	\$ 30.69	\$ 17.77
845146	DAILY MATH PRACTICE GRADE 2	EA	\$ 33.69	\$ 17.79
178207	U.S.A. LICENSE PLATE GAME	EA	\$ 24.98	\$ 17.79
2509392	10FT POWER EXTENSION CORD 14AW	EA	\$ 20.69	\$ 17.81
24345847	2020 DAYMNRD FLORAL WKLY 8X11	EA	\$ 35.39	\$ 17.81
24345810	2020 DAYMNRD WKLY SCENIC 8X11	EA	\$ 35.39	\$ 17.81
610293	ENGRAVED SIGN DSK W/BLK HOLDER	EA	\$ 20.09	\$ 17.82
757255	EPSON 98 (T098120) BLACK INK	EA	\$ 20.29	\$ 17.82
837560	SPLS USB-TO-SERIAL ADAPTER	EA	\$ 54.53	\$ 17.82
634513	STORE N SLIDE FILE BOX	EA	\$ 57.46	\$ 17.83
24375097	AY20 ATAGLNC QUIKNOTE DP 18X11	EA	\$ 18.39	\$ 17.84
24402448	TR 3 TIER ORGANIZER MESH BLACK	EA	\$ 18.39	\$ 17.84
845174	BUILDING MATH FLUENCY GRADE	EA	\$ 32.17	\$ 17.84
683876	GEL WRIST REST COMPACT SZ BL	EA	\$ 30.97	\$ 17.84
271290	3-RING BINDER HOLDS 13INLAPTOP	EA	\$ 21.99	\$ 17.85
675640	EPSON 78 BLACK INK CARTRIDGE	EA	\$ 18.09	\$ 17.85
271291	RED 3-RING BINDER HOLDS 13 LAP	EA	\$ 21.99	\$ 17.85
398222	AVERY DURABLE SLANT RING 4 BK	EA	\$ 29.55	\$ 17.87
645301	DYMO PLUS LABELER	EA	\$ 57.82	\$ 17.88
648247	STAPLER 30SHEET	EA	\$ 26.71	\$ 17.90
24390841	RY20 ATAGLNC 3-MO WALL 23X12	EA	\$ 24.99	\$ 17.91
24390805	RY20 ATAGLNC YRLY ERAS 18X24	EA	\$ 28.29	\$ 17.92
450621	POUND OF FOAM ASSORTED	EA	\$ 25.89	\$ 17.93
683902	GEL MOUSEPAD WRISTREST	EA	\$ 26.11	\$ 17.94
401605	MSKN CLSSC RL LG BLK SC	EA	\$ 19.95	\$ 17.95
401607	MSKN CLSSC SQ LG BLK HC	EA	\$ 19.95	\$ 17.95
364843	HP 951 MAGENTA INK	EA	\$ 28.50	\$ 17.98
2719029	3 DIAL COMBO	EA	\$ 18.00	\$ 17.99
1839330	3 DRWR MED DESK ORG	EA	\$ 18.89	\$ 17.99

New Core Pricing Sourcewell - NJPA				
Item # w/ Whls Pfx	Item Description	UOM	List Prices	Contract Sell Price
932809	7 CONTINENTS AFRICA	EA	\$ 32.19	\$ 17.99
932657	7 CONTINENTS ANTARCTICA/ARCTIC	EA	\$ 32.17	\$ 17.99
932474	7 CONTINENTS ASIA	EA	\$ 32.19	\$ 17.99
932471	7 CONTINENTS AUSTRALIA/OCEANIA	EA	\$ 32.19	\$ 17.99
932475	7 CONTINENTS EUROPE	EA	\$ 32.19	\$ 17.99
932807	7 CONTINENTS NORTH AMERICA	EA	\$ 32.19	\$ 17.99
932656	7 CONTINENTS SOUTH AMERICA	EA	\$ 32.19	\$ 17.99
24376894	AY20 BS WAVERLY MTHLY 15X12	EA	\$ 20.00	\$ 17.99
952611	BROTHER LC105Y SUP HY YELO INK	EA	\$ 22.99	\$ 17.99
2617278	CANON GI-290 PGMNT BLK INK BOT	EA	\$ 19.98	\$ 17.99
964566	CUTS PLUS MORE EVRYDAY SCISSOR	EA	\$ 19.99	\$ 17.99
879262	FUN GEMS	EA	\$ 22.79	\$ 17.99
1669340	LIGHTNING 3PC CHARGER WHITE	EA	\$ 42.84	\$ 17.99
833689	LITTLE TIKES TOT SPORTS T BALL	EA	\$ 21.99	\$ 17.99
1686957	M&MS ASSORTED FUN SIZE 32.9 OZ	EA	\$ 22.37	\$ 17.99
881673	MODEL SKELETON	EA	\$ 24.99	\$ 17.99
832466	MYLEC LITTLE GOLFER SET	EA	\$ 34.29	\$ 17.99
178318	PLAY-TIME PRODUCE FRUIT	EA	\$ 24.98	\$ 17.99
24396162	RY20 DD PEYTONNVY MTHLY 36X24	EA	\$ 36.00	\$ 17.99
610713	SNAP N LEARN COUNTNG ELEPHANTS	EA	\$ 19.99	\$ 17.99
2661760	SPLS CABLE LOCK	EA	\$ 29.99	\$ 17.99
460805	SPLS2A IP5 TRVL LIGHTNING 2USB	EA	\$ 31.49	\$ 17.99
321966	TI-36X PRO SCIENTIFIC CALC	EA	\$ 24.99	\$ 17.99
2798165	8.5X11 TEACHERSTRIPE PLR	EA	\$ 28.00	\$ 18.00
845892	DAILY LANGUAGE REVIEW GRADE1	EA	\$ 32.19	\$ 18.00
845855	DAILY LANGUAGE REVIEW GRADES	EA	\$ 32.19	\$ 18.00
048474	TOUCHLESS MOUNT SKIN CARE DISP	EA	\$ 93.75	\$ 18.00
527861	PLNR 30/60 DY ORGZR 36X24 BLEG	EA	\$ 32.09	\$ 18.03
189417	EPSON 273XL CYAN INK	EA	\$ 18.99	\$ 18.04
189416	EPSON 273XL MAGENTA INK	EA	\$ 18.99	\$ 18.04
189415	EPSON 273XL YELLOW INK	EA	\$ 18.99	\$ 18.04
24392095	HEATBUD CERAMIC HEATER	EA	\$ 21.99	\$ 18.04
24356086	RY20 BS PEYTON NAVY WKLY 8X11	EA	\$ 28.00	\$ 18.04
733108	TI-34 MULTIVIEW	EA	\$ 25.98	\$ 18.04
976178	STPLS STAN VIEW BNDR 4IN WHT	EA	\$ 24.81	\$ 18.06
2669213	FILE EXP 15X10 DLY 31PKT	EA	\$ 49.84	\$ 18.07
1182793	HP 935XL HY CYAN INK CART	EA	\$ 28.11	\$ 18.07
1182791	HP 935XL HY MAGENTA INK CART	EA	\$ 28.11	\$ 18.07
1182790	HP 935XL HY YELLOW INK CART	EA	\$ 28.11	\$ 18.07
775311	HP 920XL HY CYAN INK CART	EA	\$ 25.61	\$ 18.08
775315	HP 920XL HY MAGENTA INK CART	EA	\$ 25.61	\$ 18.08
775314	HP 920XL HY YELLOW INK CART	EA	\$ 25.61	\$ 18.08
556722	SIGN NMCD95A	EA	\$ 23.39	\$ 18.08
1787279	NAT VALL CRUNCHY BARS 2/49PKS	EA	\$ 19.99	\$ 18.09
804856	BEST SIGHT WORD BOOK EVER	EA	\$ 34.65	\$ 18.11
491451	NOTEBOOK EXEC NOTEPRO 8.5X11	EA	\$ 23.29	\$ 18.12
886232	ARC LEATHER NTBK LTR BLK 60 CR	EA	\$ 44.99	\$ 18.14
556354	CUST SELF INK STAMP3/8X2-3/4IN	EA	\$ 27.10	\$ 18.14
20003577	HW 6112 STANDARD STEEL CASH BX	EA	\$ 64.29	\$ 18.14
478444	CRYSTALS WRIST REST-BLUE	EA	\$ 22.99	\$ 18.18
849694	WIPES WTRLS HAND 75/BKT	EA	\$ 27.24	\$ 18.18
1549943	5203 RESPIRATOR ASSY ORGNC	EA	\$ 31.83	\$ 18.19
1549847	5303 RESPIRATOR ASSY ORGNC	EA	\$ 31.84	\$ 18.19
527788	PLNR UNIV SCHED 36 X 24 RGSY	EA	\$ 32.99	\$ 18.19
24390806	RY20 ATAGLNC LANDSCAPES 12X12	EA	\$ 18.79	\$ 18.23
018414	11X14 DUAL USE CERTIF FRME BLK	EA	\$ 48.10	\$ 18.24
440309	PREMIUM HAND STAPLER	EA	\$ 46.13	\$ 18.25
24345803	2020 ATAGLNC CONTEMPO 22X17	EA	\$ 23.09	\$ 18.27
2230149	LETTER BROCHURE HOLDER	EA	\$ 22.66	\$ 18.28
428893	POST-IT TABLE TOP EASEL PD WHT	EA	\$ 37.75	\$ 18.28
940756	18X2M (1) ZIPSAFE SEALWRAP	EA	\$ 38.75	\$ 18.29
178172	BASIC SKILLS BOARD	EA	\$ 24.98	\$ 18.29
278406	HERSHEYS MILK CHOCBAR REESES	EA	\$ 27.52	\$ 18.29

New Core Pricing Sourcewell - NJPA				
Item # w/ Whls Pfx	Item Description	UOM	List Prices	Contract Sell Price
2494309	NCH 6 BIN TL	EA	\$ 36.00	\$ 18.29
24385068	RY20 AAG RECYCL BLACK WKLY 5X8	EA	\$ 27.29	\$ 18.29
24171830	CAPRISUN ROARIN VAR PK 40CT	EA	\$ 27.56	\$ 18.30
934035	DAX 18X24 POSTER FRAME CLEAR	EA	\$ 20.99	\$ 18.30
658338	DIAL ANTIMICROBIAL SOAP CARTR	EA	\$ 19.09	\$ 18.31
24395017	2020 WALL CAL BAR HARBOR MED	EA	\$ 18.89	\$ 18.32
364844	HP 951 CYAN INK	EA	\$ 28.50	\$ 18.33
815376	DPS REMAN INK HP 97 TRICOLOR	EA	\$ 44.93	\$ 18.34
423881	HP 933XL HY CYAN INK CART	EA	\$ 24.36	\$ 18.34
423880	HP 933XL HY MAGENTA INK CART	EA	\$ 24.36	\$ 18.34
423890	HP 933XL HY YELLOW INK CART	EA	\$ 24.36	\$ 18.34
938184	19X24 KRYSTAL VIEW MICROBAN CL	EA	\$ 38.59	\$ 18.35
24355489	2020 14M POLY BLK APPT 8X11	EA	\$ 21.37	\$ 18.36
2724779	ARC JR NTBK COBALT BLUE	EA	\$ 21.19	\$ 18.36
1742353	AAG YOPRO TWIN WIRE RED MED	EA	\$ 21.59	\$ 18.37
264809	GE 7W LED MR16 FLOOD	EA	\$ 82.00	\$ 18.37
24385102	RY20 DAYTMR K.DAVIS RFL WK 5X8	EA	\$ 34.79	\$ 18.37
065628	BINDER VS1140 VIEWSLRNG BK XX	EA	\$ 30.24	\$ 18.38
2723107	BOND 8.5-11 SLEEVE	EA	\$ 21.99	\$ 18.39
847540	TAPE LONGTP 100 FOOT X 3/8 INC	EA	\$ 26.40	\$ 18.39
850742	MOP DUST TWISTED LOOP 48X5	EA	\$ 44.10	\$ 18.40
970223	CORR FC YRD SGN 12X18 4MM 1SGN	EA	\$ 18.98	\$ 18.41
24402492	TR RAISED SHELF MESH BLACK	EA	\$ 19.00	\$ 18.43
845860	DAILY LANGUAGE REVIEW GRADE6	EA	\$ 32.19	\$ 18.44
24385052	RY20 AAG QUICNOTES MNTH 8X11	EA	\$ 27.99	\$ 18.45
816198	SCISSOR 9	EA	\$ 25.05	\$ 18.46
614661	FILE EXP W/FLAP 1-31 31PKT LTR	EA	\$ 29.17	\$ 18.47
812640	HANDLE MOP 60IN INVADER USE W/	EA	\$ 32.20	\$ 18.47
845996	DAILY LANGUAGE REVIEW GRADE3	EA	\$ 32.19	\$ 18.48
883436	AVALANCHE FRUIT STAND	EA	\$ 19.99	\$ 18.49
630236	DATER COMET SELF INKER SIZE 1Q	EA	\$ 35.25	\$ 18.49
601073	RECHRG NICKEL CADMIUM BATTERY	EA	\$ 32.62	\$ 18.49
919574	TAKE ALONG SHAPE SORTER	EA	\$ 24.98	\$ 18.49
917865	BROTHER TZE-S131 12MM BKCLR ES	EA	\$ 19.99	\$ 18.52
643687	STPLS STNRD MNTR STND BLACK	EA	\$ 25.19	\$ 18.52
854047	TAPE GUN ANTIMICROBIAL FOAM GR	EA	\$ 32.68	\$ 18.53
900049	A TO Z DESK SORTER	EA	\$ 26.36	\$ 18.54
1711250	DY XTL 0.5 12MM BK WT VINYL CO	EA	\$ 33.24	\$ 18.54
672155	RUBERMAID QUICK CONNECT HANDL	EA	\$ 31.41	\$ 18.54
752472	OPTIMA 40 DESK STAPLER	EA	\$ 66.28	\$ 18.55
648201	NOTEBOOK EXEC 11X8.5 300PK BLK	EA	\$ 33.99	\$ 18.56
378439	WASTEBASKET ROUND 23 1/2 QT CH	EA	\$ 30.00	\$ 18.57
24390817	RY20 ATAGLNC CONTEMPO 15X12	EA	\$ 23.09	\$ 18.60
1834192	HOD YRLY LAMWALL CAL 32X48	EA	\$ 34.76	\$ 18.61
120246	4X6 CRD FILE W/ FOLLOW BLOCK	EA	\$ 48.93	\$ 18.62
2399934	GLSS MAG DRYERASE DSKTP EASEL	EA	\$ 30.80	\$ 18.62
649448	STAPLES EXEC STAPLER 20SHEET	EA	\$ 32.87	\$ 18.65
379399	TABLETOP FILE-MESH-BLACK	EA	\$ 39.54	\$ 18.66
24376086	AY20 AAG DAYMNRD GRAY WKLY 5X8	EA	\$ 19.26	\$ 18.68
1427060	COFFEE POD TRIPLE DRAWER	EA	\$ 24.99	\$ 18.69
845895	DAILY LANGUAGE REVIEW GRADE2	EA	\$ 32.19	\$ 18.69
1235164	HIDE N GO MOO	EA	\$ 27.99	\$ 18.69
1234983	NEW SPROUTS BREAKFAST BASKET	EA	\$ 24.99	\$ 18.69
1235157	NEW SPROUTS CURE IT DOCTOR SET	EA	\$ 24.99	\$ 18.69
1234982	NEW SPROUTS LUNCH BASKET	EA	\$ 24.99	\$ 18.69
1235191	NEW SPROUTS MUNCH IT FOOD SET	EA	\$ 24.99	\$ 18.69
1235153	NEW SPROUTS PICNIC SET	EA	\$ 24.99	\$ 18.69
1111150	READING INFO TEXT GR 6 AND UP	EA	\$ 33.63	\$ 18.69
217919	RECORD BK 12.2X7.2 300 PG BLK	EA	\$ 53.32	\$ 18.69
665570	SPLS 9.5 X 12.5 MULTI PKT HLDLR	EA	\$ 30.40	\$ 18.69
343147	PORTBLE COMBINATION LAPTOPLOCK	EA	\$ 31.62	\$ 18.71
2411907	2IN TP DISPENSER COMFORT GRIP	EA	\$ 19.41	\$ 18.73
659847	EPSON 69 BLACK INK CARTRIDGE	EA	\$ 19.49	\$ 18.74

New Core Pricing Sourcewell - NJPA				
Item # w/ Whls Pfx	Item Description	UOM	List Prices	Contract Sell Price
24399026	NXT 32GB USB 3.0	EA	\$ 19.99	\$ 18.74
880719	DAILY LANGUAGE REVIEW GR 7	EA	\$ 32.19	\$ 18.75
872218	DAILY LANGUAGE REVIEW GR 8	EA	\$ 32.19	\$ 18.75
885660	MESH DRAWER ORGANIZER BLK	EA	\$ 35.91	\$ 18.75
036712	BACK SUPRT 1600 STD ELAS BK LG	EA	\$ 27.68	\$ 18.76
036716	BACK SUPRT 1600 STD ELAS BK MD	EA	\$ 27.68	\$ 18.76
036711	BACK SUPRT 1600 STD ELAS BK XL	EA	\$ 27.68	\$ 18.76
884259	DESKMATE ELECTRIC SHARPENER	EA	\$ 26.81	\$ 18.76
2401292	WFT LX ARM MOUNT GROMMET ACCSY	EA	\$ 30.00	\$ 18.76
642250	POST-IT 4X4 POP DISP W NOTES	EA	\$ 25.13	\$ 18.78
491490	BINDER CV D-RING LOCKING 4 BLK	EA	\$ 39.51	\$ 18.79
463685	BINDER VIEW EASYOPEN 4IN WHITE	EA	\$ 39.51	\$ 18.79
845248	DAILY MATH PRACTICE GRADE 4	EA	\$ 33.69	\$ 18.79
845144	DAILY MATH PRACTICE GRADE 5	EA	\$ 33.69	\$ 18.79
845159	DAILY MATH PRACTICE GRADE 6+	EA	\$ 33.69	\$ 18.79
2730555	CANON CLI-281XL HY BLK INK TNK	EA	\$ 19.98	\$ 18.80
879985	SMART SPLASH NUMBER FUN DUCKS	EA	\$ 19.99	\$ 18.80
446746	RECEIPT BOOK 3-PART 200 ST/BK	EA	\$ 31.42	\$ 18.81
826052	SKIRTING BOXPLEAT 24 BY THE F	EA	\$ 36.15	\$ 18.81
826054	SKIRTING BOXPLEAT 24 BY THE F	EA	\$ 36.15	\$ 18.81
826057	SKIRTING BOXPLEAT 24 BY THE F	EA	\$ 36.15	\$ 18.81
826060	SKIRTING BOXPLEAT 24 BY THE F	EA	\$ 36.15	\$ 18.81
400103	BP LTX BLK SOAP DSPR 1200ML	EA	\$ 109.10	\$ 18.82
375322	BP LTX WHT TF SOAP DSPR 1200ML	EA	\$ 109.10	\$ 18.82
176617	BAUMGARTEN MA1000KBLACK RIBBON	EA	\$ 20.00	\$ 18.83
894686	F STAND EO D-RING BIND 2IN WH	EA	\$ 21.06	\$ 18.84
374531	VALUE INTERIOR ADA SIGN 2X8	EA	\$ 20.59	\$ 18.84
760854	VIRUSTAT DCPLUS DSNFCT BULK	EA	\$ 30.02	\$ 18.84
1586021	CLRWINDECALREPOSITIONABLE12X18	EA	\$ 19.99	\$ 18.85
674246	MR.CLEAN FLOOR CLEANER	EA	\$ 34.65	\$ 18.85
1586028	WHTOPAQUEWINDECALRPSTNBL12X18	EA	\$ 19.99	\$ 18.85
935919	36X20 EXECUTIVE DESK PAD BLACK	EA	\$ 39.95	\$ 18.86
24345866	2020 DAYMNDR WKLY EXEC RFL 6X9	EA	\$ 32.99	\$ 18.89
1787191	BROTHER LC20EBK SUPER HY BLACK	EA	\$ 23.99	\$ 18.89
845139	DAILY MATH PRACTICE GRADE 1	EA	\$ 33.69	\$ 18.89
2730291	HP 64 BLACK INK (N9J90AN)	EA	\$ 23.37	\$ 18.89
1111153	READING INFO TEXT GR 3	EA	\$ 33.63	\$ 18.89
356554	REALLY USEFUL 42L BOX CLEAR	EA	\$ 19.99	\$ 18.89
830609	SCRATCH ART CREATIVE SHAPES	EA	\$ 21.40	\$ 18.89
1111129	TEXT BASED WRITING LESSONS GR4	EA	\$ 33.63	\$ 18.89
139375	TURTLE XYLOPHONE	EA	\$ 42.59	\$ 18.89
1789491	CANON CLI271XL HY YELO INK	EA	\$ 19.98	\$ 18.91
2122320	COMMAND PICTURE HANGING KIT	EA	\$ 27.30	\$ 18.91
815975	STAPLER VELVET SOFT PINK	EA	\$ 31.69	\$ 18.91
887801	TRD REMAN HP 98 BLACK INK	EA	\$ 37.83	\$ 18.92
357767	RTD(R) 5 L WIRE BASKET	EA	\$ 86.45	\$ 18.93
507838	WORD DATED 2 COLOR SELF INKING	EA	\$ 32.90	\$ 18.93
948799	CONFORM WRIST REST SMARTFIT	EA	\$ 40.40	\$ 18.94
24363883	PLNR AY20 STPLS POL BLK W 8X11	EA	\$ 20.20	\$ 18.96
799144	GLASS VERTICAL SORTER	EA	\$ 43.28	\$ 18.98
24385083	RY20 AAG CONTEMPO BLK MNTH 7X9	EA	\$ 24.99	\$ 18.98
952621	BROTHER LC103BKS HY BLACK INK	EA	\$ 24.99	\$ 18.99
2656224	CAFE BUSTELO DARK ROAST 36OZ	EA	\$ 25.99	\$ 18.99
846515	CROSS SECTION FLOWER MODEL	EA	\$ 19.99	\$ 18.99
846514	CROSSSECTION HUMAN HEART MODL	EA	\$ 19.99	\$ 18.99
1029683	FAT BAT AND BALL 27 INCH	EA	\$ 28.24	\$ 18.99
179736	GLASSES PROT 2LED CLEAR LENS	EA	\$ 31.47	\$ 18.99
24384015	NXT WALL CHRG 2 USB 24W BLK	EA	\$ 30.99	\$ 18.99
1029808	RAINBOW BEAN BAG SET	EA	\$ 31.08	\$ 18.99
878298	SMART SPLASH SAIL AWAY SHAPES	EA	\$ 19.99	\$ 18.99
1674156	VERBATIM CD-R 700MB 52X 100PK	EA	\$ 34.99	\$ 18.99
048946	VERBATIM DVD-R LIFESERIES 50PK	EA	\$ 23.00	\$ 18.99
423146	V-GARD PROTECTIVE HAT	EA	\$ 30.42	\$ 18.99

New Core Pricing Sourcewell - NJPA				
Item # w/ Whls Pfx	Item Description	UOM	List Prices	Contract Sell Price
1833611	COILPRO DAILY JRNLUNTIMED RED	EA	\$ 44.29	\$ 19.00
596754	KEYBOARD FOR LIFE	EA	\$ 19.06	\$ 19.00
24374388	AY19.20 LAM WALL CAL ACAD SM	EA	\$ 19.59	\$ 19.00
747019	GRAY PAIL & MOP STRAINER COMBO	EA	\$ 29.94	\$ 19.03
637443	MAIL BOX 15 SLOTS	EA	\$ 40.59	\$ 19.04
912711	PHOTO FRAME 11X14 ROSEWD/BLK	EA	\$ 24.29	\$ 19.06
369933	SQUEEGEE BLADE REAR 26/28IN	EA	\$ 27.95	\$ 19.06
519835	HEAVY-DUTY EZD BINDER 4IN BLK	EA	\$ 36.31	\$ 19.07
434183	PREMIER EZD BINDER 4 GRN	EA	\$ 36.31	\$ 19.07
648234	STAPLES FLAT STACK STPLR 30SH	EA	\$ 26.71	\$ 19.08
470833	VINYL OPEN BIFOLD WRITING PAD	EA	\$ 40.00	\$ 19.08
919608	BOWLING FRIENDS	EA	\$ 31.23	\$ 19.09
937449	NATURAL VIEW SCRNM PROTCT IPAD3	EA	\$ 36.03	\$ 19.10
752276	DUCK BRAND 3 TAPE DISPENSER	EA	\$ 29.49	\$ 19.11
274822	BATTLESHIP	EA	\$ 20.99	\$ 19.13
1131713	ASCEND BACKPACK FOR 16 LAPTP	EA	\$ 50.00	\$ 19.14
616965	CASIO FX115ES SCIENTIFIC CALC	EA	\$ 27.99	\$ 19.14
24396168	RY20 BS LINDLEY MTHLY 15X12	EA	\$ 20.00	\$ 19.14
158534	UNITED STATES LAMINATED MAP	EA	\$ 19.74	\$ 19.15
2067264	DVD+RW 4.7GB 4X 30PK SPINDLE	EA	\$ 31.80	\$ 19.15
455475	LIQUID TEMPERA PAINT 1-GAL	EA	\$ 32.09	\$ 19.15
455478	LIQUID TEMPERA PAINT 1-GAL	EA	\$ 32.09	\$ 19.15
1181110	STAPLES WIRELESS MOUSE BLUE	EA	\$ 20.99	\$ 19.16
1810622	TARGUS 16 INCH TREK BACKPACK	EA	\$ 50.00	\$ 19.16
556372	CUST SELF INK STAMP 1IN SQUARE	EA	\$ 25.95	\$ 19.17
24390842	RY20 DAYMNRD HRDCOVER MNTH 7X9	EA	\$ 25.79	\$ 19.18
744187	WRIST SUPPORT	EA	\$ 22.99	\$ 19.19
177077	GLOVE BOX DSPSR SGL POLY	EA	\$ 40.70	\$ 19.20
1111154	READING INFO TEXT GR 2	EA	\$ 33.63	\$ 19.20
1111151	READING INFO TEXT GR 5	EA	\$ 33.63	\$ 19.20
1111353	READING PAIRED TEXT GR4	EA	\$ 33.63	\$ 19.20
1111157	READING PAIRED TEXT GR5	EA	\$ 33.63	\$ 19.20
1111131	TEXT BASED WRITING LESSONS GR2	EA	\$ 33.63	\$ 19.20
454299	EXPO 12-PIECE DRY ERASE KIT	EA	\$ 40.11	\$ 19.21
178187	FROLICKING FROG PULL TOY	EA	\$ 24.98	\$ 19.22
1787269	NAT VALL OAT N HONEY 49 CT	EA	\$ 19.99	\$ 19.22
845142	DAILY MATH PRACTICE GRADE 3	EA	\$ 33.69	\$ 19.23
837563	SPLS VGA MONITOR CABLE	EA	\$ 34.84	\$ 19.23
938446	TRED REMAN HP 920XL HY BLK INK	EA	\$ 47.50	\$ 19.23
2722110	PIRANHA 8 INCH PREMIUM SCISSOR	EA	\$ 21.29	\$ 19.24
576433	BINDER CLEARVUE D-RING 4IN WHT	EA	\$ 34.12	\$ 19.25
1165444	BROTHER LC205C SUP HY CYAN INK	EA	\$ 22.99	\$ 19.26
1165443	BROTHER LC205M SUP HY MAG INK	EA	\$ 22.99	\$ 19.26
1165442	BROTHER LC205Y SUP HY YEL INK	EA	\$ 22.99	\$ 19.26
527895	90DAY ERASABLE PLANNER UNDATED	EA	\$ 32.99	\$ 19.28
1182802	HP 62 TRICOLOR INK CARTRIDGE	EA	\$ 28.12	\$ 19.29
504289	TRED REMAN HP 15 BLACK INK	EA	\$ 53.67	\$ 19.29
422566	V80 WILDCAT BLACK/IRUV 3	EA	\$ 23.34	\$ 19.29
756077	FLAGGED-TIP ANGLE BRM ALUM	EA	\$ 36.14	\$ 19.30
423166	SUN SHIELD V-GARD HAT	EA	\$ 24.96	\$ 19.31
747376	DELL 15 BLACK INK	EA	\$ 20.10	\$ 19.32
603404	HP 21 BLACK INK CARTRIDGE	EA	\$ 27.92	\$ 19.32
398500	CANON PG-240XL HY BLACK INK	EA	\$ 22.99	\$ 19.33
869249	SMARTTOUCH STAPLER BLACK/GRAY	EA	\$ 37.83	\$ 19.34
970118	GE REVEAL LED 11W A19 1PK	EA	\$ 49.75	\$ 19.35
2067274	MSK RULD NTBK5X8.25CORAL ORANG	EA	\$ 19.95	\$ 19.35
2067273	MSK RULD NTBK5X8.25WILLOW GRN	EA	\$ 19.95	\$ 19.35
2639139	MSKN CLSSC DOT LG BLK HC	EA	\$ 19.95	\$ 19.35
2639135	MSKN CLSSC DOT LG BLK SC	EA	\$ 19.95	\$ 19.35
401599	MSKN CLSSC SQ LG BLK SC	EA	\$ 19.95	\$ 19.35
409880	RIBBON FOR ELEC TIME CLOCK	EA	\$ 19.95	\$ 19.35
722916	TRED REMAN HP 88XL HY CYAN INK	EA	\$ 38.37	\$ 19.36
722927	TRED REMAN HP 88XL HY YEL INK	EA	\$ 38.37	\$ 19.36

New Core Pricing Sourcewell - NJPA				
Item # w/ Whls Pfx	Item Description	UOM	List Prices	Contract Sell Price
618825	DYMOINDST 1/2IN BLK/WH FLX LBL	EA	\$ 28.56	\$ 19.37
818542	GEL WRIST REST PLATINUM	EA	\$ 26.99	\$ 19.37
1136279	BK/SILVER 20-SHEET 2-HOLE PNCH	EA	\$ 24.79	\$ 19.38
2730551	CANON CLI-281XL HY CYN INK TNK	EA	\$ 19.98	\$ 19.38
2730554	CANON CLI-281XL HY MAG INK TNK	EA	\$ 19.98	\$ 19.38
2730552	CANON CLI-281XL HY YEL INK TNK	EA	\$ 19.98	\$ 19.38
24376063	AY20 ATAGLNC 14MO WKLY 8X11	EA	\$ 29.09	\$ 19.39
1111155	READING INFO TEXT GR 1	EA	\$ 33.63	\$ 19.39
1111152	READING INFO TEXT GR 4	EA	\$ 33.63	\$ 19.39
1111356	READING PAIRED TEXT GR1	EA	\$ 33.63	\$ 19.39
24385010	RY20 BS JOSELYN WKLY 8X11	EA	\$ 28.00	\$ 19.39
801990	SPLS 500YARD BLK LASER POINTER	EA	\$ 31.72	\$ 19.39
24123675	2-SHELF MONITOR STAND BLACK	EA	\$ 19.99	\$ 19.39
2826788	32GB PINSTRIPE USB FLASH 2PK	EA	\$ 19.99	\$ 19.39
045285	BD COFFEE BEAN GRINDER SSBLK	EA	\$ 19.99	\$ 19.39
917868	BROTHER TZE-S631 12MM BK ON YE	EA	\$ 19.99	\$ 19.39
1789492	CANON CLI271XL HY BLK INK TANK	EA	\$ 19.99	\$ 19.39
1738518	CANON CLI271XL HY CYAN INK	EA	\$ 19.99	\$ 19.39
611556	CANON CLI-8 CYAN INK	EA	\$ 19.99	\$ 19.39
611562	CANON CLI-8 PHOTO MAGENTA INK	EA	\$ 19.99	\$ 19.39
1662793	IMAK ERGO GLIDER	EA	\$ 19.99	\$ 19.39
193474	MS SCULPT MOBILE MOUSE WIN7/8	EA	\$ 19.99	\$ 19.39
219671	MS SCULPT MOBL MOUSE WOOL BLUE	EA	\$ 19.99	\$ 19.39
24399012	NXT 64GB USB 2.0	EA	\$ 19.99	\$ 19.39
1698223	STPL VERTICAL COFFEE ORG	EA	\$ 19.99	\$ 19.39
318691	TITANIUM BONDED SCISSOR	EA	\$ 19.99	\$ 19.39
516886	VERBATIM CD-R PRINTABLE 50/PK	EA	\$ 19.99	\$ 19.39
2072233	VERBATIM DVD+R 4.7GB PRINTABLE	EA	\$ 19.99	\$ 19.39
24376854	AY20 BS FABFLORAL MTHLY 22X17	EA	\$ 20.00	\$ 19.40
2071318	MSKN CLSSC RL LG BLU HC	EA	\$ 19.95	\$ 19.40
24396145	RY20 BS LAMCALPR MTHLY 15X12	EA	\$ 20.00	\$ 19.40
649446	STAPLES ADJ 3HOLE PUNCH 15SHT	EA	\$ 39.99	\$ 19.41
582931	OPTIMA GRIP STAPLER-SILVER	EA	\$ 51.40	\$ 19.42
221463	SURGICAL SOAP DISPENSER	EA	\$ 34.00	\$ 19.42
329517	9 COMPARTMENT CLASSROOM CUBBY	EA	\$ 36.83	\$ 19.43
878676	SMART SPLASH COLOR PLAY PENGU	EA	\$ 19.99	\$ 19.44
24345843	2020 MNTH ATAGLNC FLORAL 7X9	EA	\$ 22.69	\$ 19.45
959063	SPLS WRLS OPTICAL SIL MSE	EA	\$ 19.99	\$ 19.45
24390543	RY20 AAG QUICKNOTES 7X9 MTH	EA	\$ 29.79	\$ 19.46
1682153	MOUSE 900	EA	\$ 29.99	\$ 19.47
24385054	RY20 AAG DAYMNDRGRAY MNTH 8X11	EA	\$ 27.99	\$ 19.47
488674	HEAVY DTY STAPLES5/16CARTRIDGE	EA	\$ 71.84	\$ 19.48
941765	PERLER FUN FUSION BEADS 22000	EA	\$ 23.49	\$ 19.48
24402494	TR 5 SLOT VERT SORTER MESH BLK	EA	\$ 26.00	\$ 19.49
818744	RECEPTACLE WASTE RECY MESH ROU	EA	\$ 34.75	\$ 19.53
633745	ROUND WASTEBASKET 20 QT	EA	\$ 34.75	\$ 19.53
24345833	2020 AAG YR SEASONS WALL 24X36	EA	\$ 37.39	\$ 19.56
2726356	COMPACT STAINLS SIDESIDE TPDSP	EA	\$ 45.93	\$ 19.56
432507	ELMERS POWERHOUSE SHARPENER	EA	\$ 47.24	\$ 19.58
606325	HP 92 BLACK INK	EA	\$ 27.92	\$ 19.58
556380	CUST SELFINK STAMP 5/8: DIAMTR	EA	\$ 20.85	\$ 19.60
873149	HANDS-ON SCIENCE THEMES	EA	\$ 35.10	\$ 19.60
506157	MESH DESK BUREAU BLK	EA	\$ 73.28	\$ 19.60
2316260	IDEA COLLECT PRO NTBK GRAY 9X7	EA	\$ 27.13	\$ 19.61
833335	PAINT WASHBLE BK GL	EA	\$ 27.89	\$ 19.62
833336	PAINT WASHBLE WE GL1	EA	\$ 27.89	\$ 19.62
422559	SHIELD BLUE/CLEAR AF	EA	\$ 24.23	\$ 19.63
491501	BINDER D-RING LOCKING 4IN BLK	EA	\$ 38.26	\$ 19.64
887486	ROTARY DESK ORGNZR 16COMPT BLK	EA	\$ 22.94	\$ 19.64
1181111	STAPLES WIRELESS MOUSE RED	EA	\$ 29.99	\$ 19.64
1586086	WHTPERFWINDECALSEMI-TRANS12X18	EA	\$ 19.99	\$ 19.65
24346141	ARC WK PLNR 5X8 ASST LTHR RY20	EA	\$ 19.99	\$ 19.66
849834	PUSH BROOM PALMYRA 36 IN	EA	\$ 46.65	\$ 19.66

New Core Pricing Sourcewell - NJPA				
Item # w/ Whls Pfx	Item Description	UOM	List Prices	Contract Sell Price
737669	11 X 17 CLEARVUE BINDER 3IN	EA	\$ 35.32	\$ 19.67
915618	MDNGHT BLK WD PNCL CP/NT HLDR	EA	\$ 20.86	\$ 19.67
698144	BRAWNY TOWEL/WIPE DSIP 200ROLL	EA	\$ 39.53	\$ 19.68
633539	PURELL HD SNTZR PUMP 2L	EA	\$ 54.01	\$ 19.68
364841	HP 951 YELLOW INK	EA	\$ 28.50	\$ 19.68
919432	CATCH COUNT FISHING GAME	EA	\$ 31.23	\$ 19.69
967647	C-DIVIDED BUS BOX BROWN 21.5X1	EA	\$ 37.65	\$ 19.70
506055	25FT MEASURING TAPE	EA	\$ 41.89	\$ 19.71
816124	20/20L PAPER PUNCH	EA	\$ 60.36	\$ 19.74
749568	GREEN LINE SELF INKING STAMP	EA	\$ 24.50	\$ 19.76
24345821	2020 ATAGLNC DAILY BLACK 5X8	EA	\$ 28.09	\$ 19.77
24390856	RY20 ATAGLNC CONTEMP MNTH 9X11	EA	\$ 28.99	\$ 19.77
623218	TRED REMAN HP 28 TRICOLOR INK	EA	\$ 39.22	\$ 19.77
508701	GLUE GUN	EA	\$ 20.39	\$ 19.78
676828	EPSON 79 BLACK INK	EA	\$ 21.39	\$ 19.78
815977	STAPLER B8 FLAT CLINCH HIGHCAP	EA	\$ 32.89	\$ 19.78
815645	ONYX MESH COPYHOLDER	EA	\$ 29.00	\$ 19.79
24355345	2020 ERAS CAL HYGGE FLT 24X36	EA	\$ 32.33	\$ 19.80
24345872	2020 ATAGLNC MNTH RECY BLK 6X9	EA	\$ 26.09	\$ 19.81
519975	BINDER RING 14X8.5 HVY DTY 2BK	EA	\$ 34.73	\$ 19.81
1742340	AAG YOPRO TWIN WIRE GRAY MED	EA	\$ 20.99	\$ 19.82
917871	BROTHER TZE-S641 18MM BK ON YL	EA	\$ 23.49	\$ 19.82
24396159	RY20 BS LIANNE PINK WKLY 7X9	EA	\$ 21.00	\$ 19.82
24385093	RY20 AAG CONTEMP BLK MNTH 8X11	EA	\$ 28.99	\$ 19.82
676827	EPSON 79 CYAN INK CARTRIDGE	EA	\$ 23.59	\$ 19.83
676829	EPSON 79 LIGHT CYAN INK	EA	\$ 23.59	\$ 19.83
676830	EPSON 79 LIGHT MAGENTA INK	EA	\$ 23.59	\$ 19.83
676823	EPSON 79 MAGENTA INK	EA	\$ 23.59	\$ 19.83
676824	EPSON 79 YELLOW INK	EA	\$ 23.59	\$ 19.83
176853	HARDCAP/BUMP CAP NY/NY BSBALL	EA	\$ 30.77	\$ 19.83
798899	TRED REMAN HP 93 TRI-COLOR INK	EA	\$ 37.35	\$ 19.85
24345846	2020 ATAGLNC FLORAL WKLY 8X11	EA	\$ 27.29	\$ 19.86
927192	SONY MDRZX110 WIRED HP BLK	EA	\$ 19.99	\$ 19.86
24375096	AY20 ATAGLNC DESKPAD 22X17	EA	\$ 20.49	\$ 19.88
784615	LOGI K360 WRLESS KEYBOARD	EA	\$ 29.99	\$ 19.88
885664	MESH OFF DESK SHELF ORGNZR BLK	EA	\$ 45.01	\$ 19.88
1966239	7 COMPARTMENT ORGANIZER	EA	\$ 24.99	\$ 19.89
24342003	AM10751	EA	\$ 40.00	\$ 19.89
1911663	3LEG LTWGT TELESCOP EASEL BLK	EA	\$ 89.99	\$ 19.92
624635	LABELLING TAPE RD/WHT 1/2IN	EA	\$ 23.79	\$ 19.92
24345824	2020 AAG WATERCOLORS 15X12	EA	\$ 21.69	\$ 19.94
1682154	BLUETOOTH MOBILE MOUSE 3600 BK	EA	\$ 29.95	\$ 19.94
366209	LOGI M325 WIRLSS MOUSE SILVER	EA	\$ 29.99	\$ 19.95
366208	LOGITECH M325 WIRELESS MSE BLUE	EA	\$ 29.99	\$ 19.95
369926	SQUEEGEE BLADE 32IN LNTX FRONT	EA	\$ 21.55	\$ 19.97
2140571	HP 902 INK CARTRIDGE BLACK	EA	\$ 24.60	\$ 19.98
2411905	3 IN TAPE DISPENSER W/OUT TAPE	EA	\$ 24.14	\$ 19.99
24376912	AY20 BS NAVY/CARRERA WKLY 8X11	EA	\$ 28.00	\$ 19.99
24376899	AY20 BS OLLIE WKLY 8X11	EA	\$ 28.00	\$ 19.99
24377242	AY20 BS WILLOWWHISPE WKLY 8X11	EA	\$ 28.00	\$ 19.99
178096	BAND-IN-A-BOX	EA	\$ 31.23	\$ 19.99
917894	BROTHER TZE-145 18MM WHT ON CL	EA	\$ 24.19	\$ 19.99
917899	BROTHER TZE-345 18MM WHT ON BK	EA	\$ 28.04	\$ 19.99
2071485	CAFE BUSTELO WB ESPRESSO 32OZ	EA	\$ 45.37	\$ 19.99
1427063	CONDIMENT ORGANIZER BLACK	EA	\$ 29.99	\$ 19.99
624619	DYMO TAPE BLUE ON WHITE 1/2IN	EA	\$ 23.79	\$ 19.99
730144	HOOVER HEPA FILTER 11 3/4 X 3	EA	\$ 32.03	\$ 19.99
2483411	JOLLY RANCHER ASST BAG 8/5LB	EA	\$ 22.70	\$ 19.99
2806912	MARS MIXED MINIS 67.2 OZ BAG	EA	\$ 29.99	\$ 19.99
811870	MS WRLSS BT MBL MOUSE 4000 GRP	EA	\$ 29.95	\$ 19.99
24383996	NXT 6FT LGHT CABLE BLK	EA	\$ 24.99	\$ 19.99
24384021	NXT 6FT USBA-USBC CABLE BLK	EA	\$ 32.99	\$ 19.99
24400029	NXT CAT5 CABLE 50FT BLUE	EA	\$ 48.99	\$ 19.99

New Core Pricing Sourcewell - NJPA				
Item # w/ Whls Pfx	Item Description	UOM	List Prices	Contract Sell Price
24400013	NXT CAT6 CABLE 50FT BLACK	EA	\$ 48.99	\$ 19.99
24400003	NXT CAT6 CABLE 50FT GRAY	EA	\$ 48.99	\$ 19.99
24400011	NXT HDMI / DISPLAYPORT ADPT	EA	\$ 22.99	\$ 19.99
24383999	NXT WALL CHRG 1 USB 12W BLK	EA	\$ 27.99	\$ 19.99
24391373	RY20 BS OLLIE W 8X11	EA	\$ 28.00	\$ 19.99
24391621	RY20 BS OLLIE WALLCAL M 15X12	EA	\$ 20.00	\$ 19.99
24356089	RY20 BS PASSAGES WKLY 8X11	EA	\$ 28.00	\$ 19.99
2315303	SAMSGALAXY S5 PRIVARY SCREE	EA	\$ 34.43	\$ 19.99
178003	SHAPE MODEL AND MOLD	EA	\$ 24.98	\$ 19.99
1917068	SPLS 1M USBC TO MICRO BLACK	EA	\$ 21.98	\$ 19.99
831226	STAPLER DSKTP BE/BK	EA	\$ 33.49	\$ 19.99
2741265	SUMMIT ZOOM CLAMP MOUNT	EA	\$ 21.26	\$ 19.99
806250	TAPE EMBOSS 1/4 BLK/WHT RL EA	EA	\$ 21.27	\$ 19.99
383260	TARGUS 13.3INSTRATAPEWTERSLEVE	EA	\$ 35.00	\$ 19.99
857841	TARGUS WORLD POWER ADAPTER	EA	\$ 22.99	\$ 19.99
651561	TRED REMAN HP 96 BLACK INK	EA	\$ 53.90	\$ 19.99
422567	V80 WILDCAT BLACK/IRUV 5	EA	\$ 25.73	\$ 19.99
325504	VAULTZ LOCK STORAGE BOX BLACK	EA	\$ 22.49	\$ 19.99
1981032	VERBATIM CD-RW 700MB 4X-12X HI	EA	\$ 21.50	\$ 19.99
853798	CORELESS DBL ROLL BATH DISP	EA	\$ 64.00	\$ 20.00
489280	EXTENSION CORD 15FT HDUTY GRAY	EA	\$ 39.09	\$ 20.00
374482	PARCHMENT PAPER COPPER COLOR	EA	\$ 54.76	\$ 20.00
452496	TARGUS BLACK VERSAVU NEW IPAD	EA	\$ 49.99	\$ 20.00
24344244	2020 WALL CAL 3 MONTHS SCENIC	EA	\$ 23.01	\$ 20.03
1234981	NEW SPROUTS DINNER BASKET	EA	\$ 24.99	\$ 20.03
854548	SWL HIGH CAPACITY DESK STAPLER	EA	\$ 66.81	\$ 20.03
379320	EASY POUR DECANTER W/BLK HANDL	EA	\$ 37.75	\$ 20.05
874452	FREEZE UP	EA	\$ 24.99	\$ 20.07
556355	CUST SELF INKSTAMP9/16X1-12IN	EA	\$ 21.40	\$ 20.08
24385055	RY20 AAG CONT PURPLE MNTH 8X11	EA	\$ 29.49	\$ 20.09
24307151	TRED REMAN HP 902XL HY CYN INK	EA	\$ 23.98	\$ 20.09
24307156	TRED REMAN HP 902XL HY MAG INK	EA	\$ 23.98	\$ 20.09
24307152	TRED REMAN HP 902XL HY YEL INK	EA	\$ 23.98	\$ 20.09
811733	WRIST REST PURPLE CRYSTAL	EA	\$ 23.34	\$ 20.09
1549940	6191 RESPIRATOR ASSY 12	EA	\$ 35.37	\$ 20.10
1549938	6291 RESPIRATOR ASSY 12	EA	\$ 35.37	\$ 20.10
1549844	6391 RESPIRATOR ASSY 12	EA	\$ 35.37	\$ 20.10
848987	CLEANER MOP&GLO 64OZ	EA	\$ 22.12	\$ 20.12
569123	BROTHER DK2205 WHT PAPER ROLL	EA	\$ 31.89	\$ 20.14
375629	PURELL LTX-7 DISPENSER	EA	\$ 109.10	\$ 20.14
515183	BIN TILT 6-COMPARTMENT BLACK	EA	\$ 26.20	\$ 20.15
342763	CANON WS-1400H HANDHELD CALC	EA	\$ 38.99	\$ 20.16
24376069	AY20 AAG DAYMNR HORZ WK 9X11	EA	\$ 24.93	\$ 20.17
2115943	UV PRO PLUS	EA	\$ 27.99	\$ 20.17
789164	MAGNIFIER 5 INCH ROUND 2X	EA	\$ 38.65	\$ 20.19
24390861	RY20 ATAGLNC PLAN BK DAILY 6X9	EA	\$ 33.09	\$ 20.19
676640	SWIFFER WETJET STARTER KIT	EA	\$ 45.25	\$ 20.19
937607	4 IN 1 E-MESSAGE DATER	EA	\$ 27.19	\$ 20.20
24345861	2020 DAYMNR MNTH HARDCVR 8X12	EA	\$ 25.99	\$ 20.22
913856	ONE STEP DISFNT CLNR & DEO 2CT	EA	\$ 48.70	\$ 20.22
24421372	6-DENOMINATION COIN TRAY	EA	\$ 20.88	\$ 20.25
814964	SE65 DEGREASER BULK	EA	\$ 44.38	\$ 20.27
618826	DYMO INDUST 3/4IN BLK/WH LBL	EA	\$ 29.73	\$ 20.28
2411906	3IN TP DISP W/OUT TP COMF GRIP	EA	\$ 25.19	\$ 20.29
614126	8.5X11IN SUPERIOR IMAGESHOLDER	EA	\$ 26.94	\$ 20.31
751342	POST-IT EASEL PAD W/DRY ERASE	EA	\$ 41.90	\$ 20.36
384230	WASTEBASKET ROUND STEEL BLACK	EA	\$ 30.00	\$ 20.36
464675	TAPE IND STRENGTH 15 X 2 WHT	EA	\$ 47.29	\$ 20.37
377152	DYMO TAPE BLACK ON CLEAR 3/4IN	EA	\$ 30.53	\$ 20.39
845579	TEST TUBE WONDER LAB-IN-A-BAG	EA	\$ 34.19	\$ 20.39
985826	TWIN 9IN JUMBO TISSUE DISPENSE	EA	\$ 57.78	\$ 20.39
364141	*D*EXPO CLEANER 1 GAL	EA	\$ 46.39	\$ 20.42
2070839	FISKARS 12 INCH PAPER TRIMMER	EA	\$ 27.39	\$ 20.42

New Core Pricing Sourcewell - NJPA				
Item # w/ Whls				Contract
Pfx	Item Description	UOM	List Prices	Sell Price
24390853	RY20 ATAGLNC QUIKNT MNTH 15X22	EA	\$ 29.09	\$ 20.44
178554	U.S.A. SOUND PUZZLE	EA	\$ 31.23	\$ 20.44
918157	HYGEN 36IN. DUST MOP	EA	\$ 39.84	\$ 20.45
2408454	REPLACEMENT PUNCH HEADS 11/32	EA	\$ 22.50	\$ 20.45
930948	MSKN PRO LG BLK HC	EA	\$ 22.95	\$ 20.46
587167	TAPELABELELEC1INBK/WE	EA	\$ 30.28	\$ 20.46
610192	X-STAMPER REFILL INK BLU 60ML	EA	\$ 22.80	\$ 20.46
404490	SMARTSTOCK DISPENSER CAROUSEL	EA	\$ 75.75	\$ 20.47
556366	CUST SELFINKSTAMP1-1/4X2-3/4IN	EA	\$ 28.70	\$ 20.49
573696	DESK ORGANIZER MESH GIANT BLK	EA	\$ 78.25	\$ 20.49
24400044	NXT VGA / SVGA EXT CABLE 10FT	EA	\$ 32.99	\$ 20.49
356331	POWERPRO ELECTRIC SHARPENER	EA	\$ 38.75	\$ 20.49
24402452	TR LARGE DESK ORG MESH BLACK	EA	\$ 58.00	\$ 20.49
848874	FLOOR SWEEP RED 50LB	EA	\$ 28.16	\$ 20.51
214950	MV BOARD ACCESSRY LTRS WH	EA	\$ 23.91	\$ 20.51
214951	MV BOARD ACCESSRY NUMB WH	EA	\$ 23.91	\$ 20.51
214952	MV BOARD ACCESSRY NUMB WH	EA	\$ 23.91	\$ 20.51
258193	HEAVYDUTY ROBE HOOK EXPOSD MNT	EA	\$ 25.20	\$ 20.52
572809	SOLO ACTIVE IPAD MINI SLIM CSE	EA	\$ 39.99	\$ 20.52
24395242	2020 DESK PAD CALNDR EXECUTIVE	EA	\$ 21.17	\$ 20.53
24395243	2020 WEEKLY PROFESNL PLNR BLUE	EA	\$ 21.17	\$ 20.53
24374363	AY19.20 WKLY APPT PLNR	EA	\$ 21.17	\$ 20.53
24345879	2020 AAG MO LAMINATED 15X11	EA	\$ 32.49	\$ 20.54
24402493	TR ALL-IN-ONE ORG MESH BLACK	EA	\$ 37.00	\$ 20.55
113951	TRANSFER DRAWER - LGL SIZE	EA	\$ 63.87	\$ 20.55
440435	INDUSTRIAL 15FT BLACK	EA	\$ 47.29	\$ 20.56
126384	ENGINEER THROUGH THE YEAR K 2	EA	\$ 32.52	\$ 20.59
926585	MNTH ATAGLNC ERAS WALL 24X36	EA	\$ 36.39	\$ 20.59
932755	QWIRKLE STRATEGY GAME	EA	\$ 34.69	\$ 20.59
1059590	PANTS BIB W/ELAS SPNDR YEL 2X	EA	\$ 38.49	\$ 20.60
1059592	PANTS BIB W/ELAS SPNDR YEL LG	EA	\$ 38.49	\$ 20.60
1059591	PANTS BIB W/ELAS SPNDR YEL XL	EA	\$ 38.49	\$ 20.60
24376088	AY20 ATAGLNC WALL 15X12	EA	\$ 21.24	\$ 20.60
1586061	FULL COLOR DURABLE POSTER24X36	EA	\$ 22.40	\$ 20.61
869337	MICROSOFT COMFORT MOUSE 4500	EA	\$ 24.95	\$ 20.61
407288	AD-24 BROTHER AC ADAPTER	EA	\$ 27.99	\$ 20.64
610193	X-STAMPER REFILL INK GRN 60ML	EA	\$ 22.80	\$ 20.65
424788	19X24 LOGO DESK PAD BLACK	EA	\$ 39.99	\$ 20.66
601060	MICROSTREAMBLK BLSTRPK WHT LED	EA	\$ 30.14	\$ 20.69
1235158	NEW SPROUTS FIX IT TOOL SET	EA	\$ 24.99	\$ 20.69
811731	MOUSEPAD WRISTREST PRPLE CRYST	EA	\$ 23.34	\$ 20.70
842041	ATTENDANCE/MULTIUSE PKT CHART	EA	\$ 23.99	\$ 20.71
24345868	2020 AAG MNTH PLNMO WAL 20X30	EA	\$ 35.49	\$ 20.72
519389	36IN ALUMINUM FRAMED CORK BAR	EA	\$ 25.23	\$ 20.72
731565	HP 60 BLACK INK CARTRIDGE	EA	\$ 29.12	\$ 20.72
913565	GLASS & MULTI PURPOSE CLNR	EA	\$ 38.86	\$ 20.73
846765	PRETND/PLAY HEALTH BRKFAST ST	EA	\$ 24.99	\$ 20.74
751481	3 EW EZD RING BINDER	EA	\$ 31.34	\$ 20.75
213342	CLEAR ACRYLIC DOCUMENT TRAY	EA	\$ 22.94	\$ 20.78
24145532	MESH ORGANIZER	EA	\$ 32.08	\$ 20.79
750062	GREEN LINE SELF INKING STAMP	EA	\$ 25.80	\$ 20.81
849012	GRIP CLAMP WET MOP HANDLE YL	EA	\$ 31.64	\$ 20.81
650723	STAPLER GRIP BLACK	EA	\$ 51.40	\$ 20.81
24345823	2020 AAG LARGE DESKPAD 24X19	EA	\$ 35.19	\$ 20.82
466142	FILE COLORWAVE EXP LTR 1-31 BL	EA	\$ 33.04	\$ 20.82
674755	HP 74 BLACK INK CARTRIDGE	EA	\$ 29.12	\$ 20.82
24396188	RY20 BS EMMELINE WKLY 8X11	EA	\$ 28.00	\$ 20.84
24390803	RY20 AAG QUARTER ERASABL 24X36	EA	\$ 31.49	\$ 20.84
24392190	AT-A-GLANCE MTHLY REFILL 2020	EA	\$ 21.49	\$ 20.85
249458	BOSTICH HD 160 SHT BLK STAPLER	EA	\$ 104.69	\$ 20.85
1255901	HEADPHONES	EA	\$ 31.03	\$ 20.85
691377	GDWRP STCHWRP10X1000 80GA 1/CS	EA	\$ 21.50	\$ 20.86
2316264	IDEA COLLEC PRO NTBK WHT 8X11	EA	\$ 24.31	\$ 20.88

New Core Pricing Sourcewell - NJPA				
Item # w/ Whls Pfx	Item Description	UOM	List Prices	Contract Sell Price
503009	2-HOOK NAIL HEAD COAT RACK	EA	\$ 39.17	\$ 20.89
875347	BIG BOX OF EASY TO READ WORDS	EA	\$ 36.55	\$ 20.89
565005	CANON HAND/PRINT CALC P1-DHV	EA	\$ 52.99	\$ 20.89
24307154	TRED REMAN HP 952 MAG INK CART	EA	\$ 22.80	\$ 20.89
24307150	TRED REMAN HP 952 YEL INK CART	EA	\$ 22.80	\$ 20.89
24307155	TRED REMAN HP952 CYAN INK CART	EA	\$ 22.80	\$ 20.89
747841	FELLOWES KEYBOARD PALM SUPPORT	EA	\$ 25.99	\$ 20.91
423888	HP 932 BLACK INK CARTRIDGE	EA	\$ 28.91	\$ 20.91
942082	TEST TUBE ADVENTURES LAB IN A	EA	\$ 23.99	\$ 20.91
799183	GLASS LETTER TRAY	EA	\$ 51.42	\$ 20.92
1682584	BLACKNRED SOFT COVER NB RED A5	EA	\$ 28.39	\$ 20.97
943643	GAPLESS NONVIEW BNDR 5IN BLK	EA	\$ 31.49	\$ 20.97
847810	LID RND BRUTE F/55FAL GY	EA	\$ 48.02	\$ 20.97
508752	STAPLER FULL-STRP DEKTP BLK	EA	\$ 40.59	\$ 20.97
683877	3M BLACK GEL WRIST REST	EA	\$ 31.13	\$ 20.99
24376134	AY20 BS DITSY FLORAL W 8X11	EA	\$ 28.00	\$ 20.99
2769774	BANKERS BX HVY DUTY LTR/LGL	EA	\$ 28.46	\$ 20.99
681465	CANON CL-31 COLOR INK	EA	\$ 24.99	\$ 20.99
1235023	DOUBLESIDED MAG HUMAN BODY	EA	\$ 24.99	\$ 20.99
24396156	RY20 BS REFLECTNS WKLY 5X8	EA	\$ 26.00	\$ 20.99
062572	SEVENTH GENERATION LAUNDRY DET	EA	\$ 24.87	\$ 20.99
24287574	SPLS 27W USBC WALL CHRG WHITE	EA	\$ 29.99	\$ 20.99
844068	BROTHER PC201 BLACK INK	EA	\$ 32.99	\$ 21.00
049089	VERBATIM DVD+R LIFESERIES 50PK	EA	\$ 23.00	\$ 21.00
488678	2-60 DESK TOP STAPLER	EA	\$ 59.79	\$ 21.03
513259	DRAWER STORAGE FILE CHECK	EA	\$ 35.10	\$ 21.05
722917	TRED REMAN HP 88XL HY BLK INK	EA	\$ 67.78	\$ 21.05
917870	BROTHER TZE-S241 18MM BKWHT ES	EA	\$ 25.84	\$ 21.06
556359	CUST SELF INK STAMP3/4X1-7/8IN	EA	\$ 22.40	\$ 21.06
691380	GDWRP STCHWRP15X1000 80GA 1/CS	EA	\$ 34.98	\$ 21.07
1671139	I-SPIRE LAPTOP LIFT - BLACK	EA	\$ 47.99	\$ 21.07
325146	TZE-FX241 18MM BLK ONWHT FLXID	EA	\$ 25.84	\$ 21.08
959719	11X17 SPEEDY XTRALIFE 2IN WHT	EA	\$ 39.99	\$ 21.10
24376077	AY20 AAG CONT BLACK WKLY 5X8	EA	\$ 21.78	\$ 21.13
952613	BROTHER LC105C SUP HY CYN INK	EA	\$ 22.99	\$ 21.15
952612	BROTHER LC105M SUP HY MAG INK	EA	\$ 22.99	\$ 21.15
901538	SHARPENER ELEC PENCIL BK	EA	\$ 28.19	\$ 21.15
2494317	NCH 6 BIN BK	EA	\$ 36.00	\$ 21.18
2494311	NCH 6 BIN BL	EA	\$ 36.00	\$ 21.18
2494310	NCH 6 BIN GN	EA	\$ 36.00	\$ 21.18
1742352	AAG YOPRO TWIN WIRE GRAY LARGE	EA	\$ 23.59	\$ 21.19
894678	HEAVY DUTY VIEW BINDER 4IN RED	EA	\$ 40.04	\$ 21.19
184446	HERSHEY GREATS 105 PIECES	EA	\$ 38.31	\$ 21.19
727467	PUSH BROOM MAROON POLY 36 IN	EA	\$ 52.80	\$ 21.19
756076	DESKSIDE RECYCLING CONTAINER	EA	\$ 21.86	\$ 21.20
24385041	RY20 AAG DAYMNR BLK WKLY 7X9	EA	\$ 28.99	\$ 21.22
24377549	2020 WALL CAL TERAZZO 15X12	EA	\$ 22.77	\$ 21.23
330234	CLEANR PERDIEM GP 1.4L	EA	\$ 52.54	\$ 21.24
919420	MATCH BUILD BLOCKS	EA	\$ 31.23	\$ 21.24
1389520	MONOPOLY JUNIOR	EA	\$ 23.99	\$ 21.24
368973	OPEN/CLOSED MESSAGE SIGN	EA	\$ 54.60	\$ 21.24
2343112	PLUSHTOUCH MOUSE PAD WRIST RES	EA	\$ 21.99	\$ 21.26
113902	TRANSFER DRAWER - LETTER SIZE	EA	\$ 58.70	\$ 21.27
894690	F STAND EO D-RING BIND 3IN WH	EA	\$ 27.54	\$ 21.31
959539	SPEEDY XTRALIFE 4 IN WHITE	EA	\$ 36.16	\$ 21.31
2107114	TARGUS SIGNATURE IPAD AIR BROW	EA	\$ 59.99	\$ 21.31
938186	20X36 KRYSTAL VIEW MICROBAN CL	EA	\$ 48.05	\$ 21.32
851625	MICROFIBER LOOPED-END 36X5	EA	\$ 46.44	\$ 21.33
651563	TRED REMAN HP 97 TRI-COLOR INK	EA	\$ 61.75	\$ 21.33
611563	CANON PGI-5BK BLACK INK	EA	\$ 21.99	\$ 21.33
2721756	ERGOSOFT KEYBOARD WRIST REST	EA	\$ 21.99	\$ 21.33
556357	CUST SELF INKING STAMP 5/8X3IN	EA	\$ 31.15	\$ 21.36
406388	GALLON SCHOOL GLUE	EA	\$ 27.60	\$ 21.41

New Core Pricing Sourcewell - NJPA				
Item # w/ Whls Pfx	Item Description	UOM	List Prices	Contract Sell Price
686441	1.5IN BUSINESS CARD BINDER BLK	EA	\$ 35.54	\$ 21.43
934034	DAX 24X36 POSTER FRAME CLEAR	EA	\$ 35.49	\$ 21.43
814979	SE70 WASHROOM CLNR BULK	EA	\$ 68.73	\$ 21.43
926017	MNTH ATAGLNC ERAS WALL 18X24	EA	\$ 27.89	\$ 21.45
851014	COLOSSAL POMS	EA	\$ 27.69	\$ 21.46
517011	SORTER SORT-ALL LGL A/31 VINYL	EA	\$ 50.68	\$ 21.46
425369	COMPACT QUAD VERTICAL FOUR ROL	EA	\$ 159.21	\$ 21.47
24390828	RY20 AAG REPOSITION WKLY 8X11	EA	\$ 35.69	\$ 21.47
902098	SIDEBYSIDE DBL RL BATH DISP GR	EA	\$ 159.21	\$ 21.47
232827	500 CARD ROTARY FILE 2.25X4BLK	EA	\$ 46.42	\$ 21.49
24396762	BLACK LOOSE COIN TRAY	EA	\$ 49.00	\$ 21.49
889082	BROTHER LC79CS SUPR HY CYN INK	EA	\$ 26.49	\$ 21.49
889080	BROTHER LC79MS SUPR HY MAG INK	EA	\$ 26.49	\$ 21.49
376300	EASEL PAD TABLETOP PRIMARY RUL	EA	\$ 37.75	\$ 21.49
841948	RAINMAKER MUSIC INSTRUMNT 16	EA	\$ 37.89	\$ 21.49
2392954	SEVGEN NTRL LNDRY DTRGNT 45PK	EA	\$ 28.41	\$ 21.49
623363	LAB RESEARCH NUMBERED RULED 2N	EA	\$ 38.69	\$ 21.51
24395006	2020/21 TWO YEAR MONTHLY PLNR	EA	\$ 22.19	\$ 21.52
327421	BROTHER PC301 BLACK INK	EA	\$ 25.99	\$ 21.54
2411558	VERBATIM 64GB PINSTRIPE USB	EA	\$ 24.99	\$ 21.54
24345822	2020 ATAGLNC WKLY RECY GN 8X11	EA	\$ 34.59	\$ 21.55
342354	GEL WRIST REST/MSPD-SAPPHIRE	EA	\$ 32.99	\$ 21.55
645282	MESH BACK REST	EA	\$ 41.99	\$ 21.55
364220	TARGUS SPORT SLIPCASE 16IN	EA	\$ 49.99	\$ 21.55
24339938	MOUSEPAD WRISTREST BLACK CRYST	EA	\$ 22.23	\$ 21.56
401075	FRAUD DETECTION MACHINE	EA	\$ 29.99	\$ 21.57
936751	2 WAY ORGANIZER 5 TIER CLEAR	EA	\$ 50.28	\$ 21.58
1050648	ENRGYSMRT LED 7WT PAR20 FLOOD	EA	\$ 80.01	\$ 21.59
018033	TWISTER	EA	\$ 28.34	\$ 21.59
379325	EZ POUR DECANTER W/DECAF ORANG	EA	\$ 33.50	\$ 21.60
258179	SHOWER CURTAIN VINYL	EA	\$ 27.20	\$ 21.60
24390600	RY20 AAG REFILLABLE 22X17 MTH	EA	\$ 39.09	\$ 21.61
1385198	NABISCO COOKIE/CRACKER 36 CT.	EA	\$ 43.30	\$ 21.62
1482731	TIDE LIQ HE FREE&GENTLE 150OZ	EA	\$ 49.82	\$ 21.62
527333	AAG CAL BASE FOR 4.5X7.875	EA	\$ 29.69	\$ 21.64
2002669	TIDE BLCH PWDR ORIGN HEC 144OZ	EA	\$ 58.67	\$ 21.64
24345790	2020 ATAGLNC RECYCL WKLY 7X9	EA	\$ 32.59	\$ 21.65
2712295	6 OUTLET SURGE STRIP 15 FT	EA	\$ 37.00	\$ 21.65
848578	DISPENSER TWL CTR PLL SKE	EA	\$ 96.00	\$ 21.65
308248	RING BLING GAME	EA	\$ 34.95	\$ 21.65
1337754	COFFEE POD CAROUSEL HOLDS 30	EA	\$ 38.50	\$ 21.66
24395013	2020 DESK PAD CALENDAR SCENIC	EA	\$ 22.35	\$ 21.68
594312	ROLODEX BUSINESS CARD BOOK	EA	\$ 39.02	\$ 21.68
510179	CHALKBOARD ERASER CLEANER	EA	\$ 29.38	\$ 21.69
755543	AVERY ANTIMICROBIAL BINDER 4	EA	\$ 29.53	\$ 21.71
24402468	TR 5 INCLINE SORTER MESH BLACK	EA	\$ 22.40	\$ 21.73
1671416	CLIPBOARD W/CALCULATOR BLK/GRY	EA	\$ 39.93	\$ 21.74
24385050	RY20 AAG QUICKNT BLK WKLY 8X10	EA	\$ 39.59	\$ 21.77
634514	44QT LG CAPCTY FILE HINGE LID	EA	\$ 57.46	\$ 21.79
1668535	SBG MICROSD CLASS 10 32GB	EA	\$ 31.49	\$ 21.79
331528	TRED REM CANON CL-211XL TRICLR	EA	\$ 26.39	\$ 21.79
565337	MONITOR MOUNT COPYHOLDER	EA	\$ 31.99	\$ 21.80
117157	CANON PGI-250XL PIGMENT BLK HY	EA	\$ 24.99	\$ 21.84
189419	EPSON 273 XL BLACK INK	EA	\$ 22.99	\$ 21.84
593705	JELLY BELLY 2-LB BAG	EA	\$ 22.99	\$ 21.84
446867	NETGEAR 10/100 5-PORT SWITCH	EA	\$ 22.99	\$ 21.84
622853	STAPLES 100PK DVD-R SPINDLE	EA	\$ 31.49	\$ 21.86
24345876	2020 ATAGLNC QUIKNT MNTH 8X11	EA	\$ 31.39	\$ 21.87
24376072	AY20 ATAGLNC 18MO MONTHLY 7X9	EA	\$ 22.49	\$ 21.87
2798347	BP6 MTL/BLK SOAP DSPR 1200ML	EA	\$ 109.10	\$ 21.87
2798346	BP6 WHT FOAM SOAP DSPNR 1200ML	EA	\$ 109.10	\$ 21.88
801989	SPLS 800 BLK/SLV LASER POINTER	EA	\$ 45.42	\$ 21.88
24376915	AY20 BARCELONA MTHLY 36X24	EA	\$ 36.00	\$ 21.89

New Core Pricing Sourcewell - NJPA				
Item # w/ Whls Pfx	Item Description	UOM	List Prices	Contract Sell Price
077227	KIT KAT REESES MINI 35OZ	EA	\$ 34.22	\$ 21.89
1383678	BEGINNER BAND SET	EA	\$ 31.23	\$ 21.90
24390800	RY20 AAG VERT/HORZ ERAS 24X36	EA	\$ 31.49	\$ 21.90
1834187	EARTHSCAPES WKLY/MO PLNR	EA	\$ 28.24	\$ 21.91
24376078	AY20 ATAGLNC 18MO MONTHLY 9X11	EA	\$ 22.59	\$ 21.91
966047	DYMO 3/4IN STNDD1LBL YLW W/BK	EA	\$ 30.53	\$ 21.92
652108	BINDER HD VIEW 5 INCH WHITE	EA	\$ 32.79	\$ 21.93
828474	ENDURAGLIDE CADDY MKRS ERASER	EA	\$ 32.01	\$ 21.93
976022	STPLS HD BINDER 5IN BLK	EA	\$ 53.72	\$ 21.93
819247	JUDY DIGITAL CLOCK	EA	\$ 39.99	\$ 21.96
440326	BOARD TACKWRITE 23.5X17.5	EA	\$ 43.18	\$ 21.97
665223	LAUNDRY DETRGNT PWDNR 50LB BX	EA	\$ 57.53	\$ 21.98
24345858	2020 DAYMNRD DAILY APPT BK 5X8	EA	\$ 24.59	\$ 21.99
2724488	ARC NTBK RED 8.5X11 IN	EA	\$ 25.98	\$ 21.99
2723106	BOND 13 SLEEVE	EA	\$ 32.00	\$ 21.99
458982	BP LTX-7 SOAP DSPNR 700ML	EA	\$ 109.10	\$ 21.99
24307060	BROTHER DK-1247	EA	\$ 25.99	\$ 21.99
1141727	ESSENTIAL INTELLECT BLACK	EA	\$ 24.99	\$ 21.99
1670022	I-SPIRE SERIES TABLET LIFT	EA	\$ 37.99	\$ 21.99
2382164	PAPERPRO INPOWER20 DESKTOP STA	EA	\$ 33.49	\$ 21.99
2388155	PAPERPRO INPOWER20 DESKTOP STA	EA	\$ 33.49	\$ 21.99
455724	PORTABLE CLIP ON MIRROR	EA	\$ 26.00	\$ 21.99
24396164	RY20 BS ALLEGRA WKLY 8X11	EA	\$ 28.00	\$ 21.99
2093409	SPLS 4-PORT 2.0 TRAVEL HUB WHT	EA	\$ 25.07	\$ 21.99
2230146	TRIFOLD BROCHURE HOLDER	EA	\$ 23.69	\$ 21.99
488325	OIL SHREDDER 16OZ BOTTLE	EA	\$ 33.73	\$ 22.01
861434	17INCH ROTARY YARN BONNE LO-PR	EA	\$ 54.00	\$ 22.02
805208	PERF-ECT PARTITION COAT HOOK	EA	\$ 33.99	\$ 22.02
795818	TRACKMAN MARBLE MOUSE	EA	\$ 39.99	\$ 22.03
515102	TRAY FRONT LOAD LEGAL PM&W BK	EA	\$ 38.33	\$ 22.06
2316261	IDEA COLL BUSSI NTBK BLK 6X8	EA	\$ 24.67	\$ 22.07
2316262	IDEA COLL BUSSI NTBK WHT 6X8	EA	\$ 23.50	\$ 22.07
24390852	RY20 AAG QN DLY PLNR 4 7/8 X 8	EA	\$ 34.99	\$ 22.07
24390808	RY20 AAG WK APPT RFL&BASE 5X7	EA	\$ 35.49	\$ 22.08
2726340	COMPACT QUAD SIDE-SIDE TP DISP	EA	\$ 51.43	\$ 22.11
710265	LOGITECH H390 HEADSET	EA	\$ 39.98	\$ 22.11
610304	SIGN WALL 8INX8IN PLATE ONLY	EA	\$ 43.26	\$ 22.11
283188	IMPRESS HEATER (1500 WATTS)	EA	\$ 59.99	\$ 22.12
610191	X-STAMPER REFILL INK BLK 60ML	EA	\$ 22.80	\$ 22.15
610190	X-STAMPER REFILL INK RED 60 ML	EA	\$ 22.80	\$ 22.15
24345848	2020 DAYMNRD WKLY BUS PLNR 6X9	EA	\$ 26.69	\$ 22.18
401019	CLEAR CONTACT PAPER 18 X 60FT	EA	\$ 24.99	\$ 22.18
265647	LOGI WIRELESS MOUSE M560 BLACK	EA	\$ 39.99	\$ 22.18
100227	TIDE HE POWDER DETERGENT 95OZ	EA	\$ 38.24	\$ 22.19
581871	FELLOWES 7-OUT METAL PWR STRIP	EA	\$ 42.49	\$ 22.20
24345808	2020 AAG 2MONTH VIEW 22X29	EA	\$ 37.09	\$ 22.24
24355485	2020 12M POLY BLUE DLY 5X8	EA	\$ 29.60	\$ 22.25
24375101	MSKN 18M WKLY LRG BLU HC	EA	\$ 22.95	\$ 22.26
24324337	NXT 80L 2USB 2100J 6FT WHT	EA	\$ 29.99	\$ 22.29
846744	PRETEND/PLAY HEALTHY LUNCH ST	EA	\$ 24.99	\$ 22.29
514283	TARGUS ULTRA MINI KEY PAD	EA	\$ 24.99	\$ 22.29
1132301	GRAY/BLK 12-SHEET 3-HOLE PNCH	EA	\$ 26.75	\$ 22.30
24373519	2020 14M PAJCO ASST WEEKLY 7X9	EA	\$ 22.99	\$ 22.30
234266	8IN RAISED NUMBER CLOCK BRONZE	EA	\$ 22.99	\$ 22.30
1674154	DVD-R 4.7GB 16X LIFE 100PK	EA	\$ 22.99	\$ 22.30
2140515	DELL KM636 WIRELESS KEYBOARD A	EA	\$ 23.00	\$ 22.31
24390857	RY20 DAYTMR WKLY RED 8X11	EA	\$ 35.69	\$ 22.31
358164	EPSON 676 HYYELLOW INK	EA	\$ 26.99	\$ 22.33
676813	HYGEN QUICK MICROFIBER DUSTER	EA	\$ 41.48	\$ 22.33
806171	SMARTLINK HANGING RAIL KIT 12	EA	\$ 40.00	\$ 22.34
2093678	SPLS CAT5 CABLE 50FT GRAY	EA	\$ 48.66	\$ 22.35
1171104	STAPLES BRAND LAMINATOR 26530	EA	\$ 129.99	\$ 22.36
650726	STAPLER METAL 1/2 STRIP BLACK	EA	\$ 46.84	\$ 22.37

New Core Pricing Sourcewell - NJPA				
Item # w/ Whls Pfx	Item Description	UOM	List Prices	Contract Sell Price
085703	I-SPIRE SERIES DOCUMENT LIFT	EA	\$ 37.49	\$ 22.38
2094894	SPLS CAT5 CABLE 50FT BLUE	EA	\$ 48.66	\$ 22.38
2769775	BANKERS BX HVY DUTY PORTABLE	EA	\$ 27.93	\$ 22.39
619884	DYMOINDST 3/4IN BLK/WH FLX LBL	EA	\$ 31.52	\$ 22.39
2094893	SPLS CAT6 CABLE 50FT BLACK	EA	\$ 54.06	\$ 22.39
811307	FILE EXPANDING A-Z 21 POCKET L	EA	\$ 23.09	\$ 22.40
688870	FRACTION FORMULA GAME	EA	\$ 27.99	\$ 22.40
555284	3M PRIVACY SCREEN EASY ONPORT	EA	\$ 80.08	\$ 22.42
1682156	MOBILE MOUSE 3600 (AZUL)	EA	\$ 29.95	\$ 22.44
1682155	MOBILE MOUSE 3600 (DARK RED)	EA	\$ 29.95	\$ 22.44
1058529	EXPLORER CRAYOLA ART ADVENTURE	EA	\$ 24.99	\$ 22.45
1058487	EXPLORER MONSTERS UNIVERSITY	EA	\$ 38.61	\$ 22.45
1058488	EXPLORER NICK BUBBLE GUPPIES	EA	\$ 38.61	\$ 22.45
24337384	32GB PINSTRIPE USB 3.0 2PK	EA	\$ 24.99	\$ 22.49
358163	EPSON 676 HY MAGENTA INK	EA	\$ 26.99	\$ 22.49
1029638	MOONHOPPER	EA	\$ 35.32	\$ 22.49
927233	MS WMM3500 BLACK	EA	\$ 29.95	\$ 22.49
865915	MS WRLESS 3500 MOUSE SLVR	EA	\$ 29.95	\$ 22.49
24339981	TRUE HEPA REPLACEMENT FILTER G	EA	\$ 24.99	\$ 22.49
804551	WIRE DOUBLE LETTER TRAY/SORTER	EA	\$ 33.55	\$ 22.49
1549996	51P71 RESPIRATOR ASSY DUAL	EA	\$ 40.64	\$ 22.51
353989	SPLS FLIPCHART/EASEL ALUM	EA	\$ 73.05	\$ 22.51
683875	3M BLACK GEL WRIST REST	EA	\$ 34.66	\$ 22.53
556360	CUST SELF INK STAMP15/16X2-3IN	EA	\$ 24.00	\$ 22.53
358162	EPSON 676 HY CYAN INK	EA	\$ 26.99	\$ 22.53
325129	TZE-B41 18MM BLK ON FL ORANGE	EA	\$ 29.14	\$ 22.54
046313	FORM HOLDER ALUM 8.5X12 BOTTOM	EA	\$ 69.85	\$ 22.55
1174250	SBG 36X48 CARPET CHAIRMAT BLK	EA	\$ 64.99	\$ 22.55
1174251	SBG 36X48 FLOOR CHAIRMAT BLK	EA	\$ 64.99	\$ 22.55
2476235	SPLS DISPPORT - HDMI ADAPT WHT	EA	\$ 22.86	\$ 22.56
178173	LATCHES BOARD	EA	\$ 31.23	\$ 22.59
722919	TRED REMAN HP 10 BLACK INK	EA	\$ 60.15	\$ 22.59
24345787	2020 DAYMNDR DAILY APPT BK 5X8	EA	\$ 23.29	\$ 22.59
24400004	NXT HDMI/MINI DISPLAYPORT ADPT	EA	\$ 36.99	\$ 22.60
913307	SOFTSOAP TOUCH FREE DISPENSER	EA	\$ 44.85	\$ 22.61
847571	EARPLUGS PELTOR MUFF FOLD	EA	\$ 39.45	\$ 22.63
2090635	CMPCTACTIVEAIRE AIRFRSHUNIT BK	EA	\$ 30.00	\$ 22.65
951074	36 X 48 CHERRY CHAIRMAT	EA	\$ 128.93	\$ 22.67
951073	36 X 48 CHESTNUT CHAIRMAT	EA	\$ 128.93	\$ 22.67
1828107	STAPLER HEAVY DUTY OT	EA	\$ 47.53	\$ 22.67
2428080	TECHCORK WITH SILVER FRAME 2X3	EA	\$ 60.00	\$ 22.67
823009	SE63 ODOR ELIMINATOR BULK	EA	\$ 60.76	\$ 22.68
24295322	AM36924	EA	\$ 40.00	\$ 22.69
1106359	BROTHER LC203BKS HY BLACK INK	EA	\$ 24.49	\$ 22.69
402543	3-RING 2 LEGAL BINDER	EA	\$ 35.88	\$ 22.70
882787	BASIC MATH SKILLS GR 4	EA	\$ 42.12	\$ 22.70
883947	BASIC MATH SKILLS GR 5	EA	\$ 42.12	\$ 22.70
880484	DAILY 6 TRAIT WRITING GR 1	EA	\$ 42.12	\$ 22.70
883487	DAILY 6 TRAIT WRITING GR 2	EA	\$ 42.12	\$ 22.70
883037	DAILY 6 TRAIT WRITING GR 3	EA	\$ 42.12	\$ 22.70
875056	DAILY 6 TRAIT WRITING GR 4	EA	\$ 42.12	\$ 22.70
882453	DAILY 6 TRAIT WRITING GR 5	EA	\$ 42.12	\$ 22.70
883854	DAILY 6 TRAIT WRITING GR 6	EA	\$ 42.12	\$ 22.70
881099	DAILY GEOGRAPHY PRACTICE GR 1	EA	\$ 42.19	\$ 22.70
883770	DAILY GEOGRAPHY PRACTICE GR 2	EA	\$ 42.19	\$ 22.70
883242	DAILY GEOGRAPHY PRACTICE GR 3	EA	\$ 42.19	\$ 22.70
877432	DAILY GEOGRAPHY PRACTICE GR 4	EA	\$ 42.19	\$ 22.70
873434	DAILY GEOGRAPHY PRACTICE GR 5	EA	\$ 42.19	\$ 22.70
878105	DAILY GEOGRAPHY PRACTICE GR 6	EA	\$ 42.19	\$ 22.70
750063	GREEN LINE SELF INKING STAMP	EA	\$ 28.15	\$ 22.70
845984	NO YELL BELL CLASS ATTN GETTR	EA	\$ 29.99	\$ 22.70
917875	BROTHER TZE-S651 24MM BK ON YL	EA	\$ 27.49	\$ 22.71
24346142	ARC WK PLNR 8X11 BLK LTHR RY20	EA	\$ 29.99	\$ 22.73

New Core Pricing Sourcewell - NJPA				
Item # w/ Whls Pfx	Item Description	UOM	List Prices	Contract Sell Price
847584	SUPPORT BACK STD MED BK	EA	\$ 47.55	\$ 22.73
917869	BROTHER TZE-S141 18MM BKCLR ES	EA	\$ 25.84	\$ 22.75
847583	SUPPORT BACK STD LGE BK	EA	\$ 46.52	\$ 22.75
847585	SUPPORT BACK STD XLG BK	EA	\$ 46.52	\$ 22.75
24345788	2020 AAG BLUE ANIMAL WKLY 5X8	EA	\$ 24.59	\$ 22.77
1634472	PENCIL SHARPENER METAL TWIN	EA	\$ 25.54	\$ 22.77
24363848	PLNR AY20 STPLS PAJ BLK M 8X11	EA	\$ 26.58	\$ 22.79
178454	PRINCESS ROLE PLAY SET	EA	\$ 37.48	\$ 22.79
832178	TOUCHLESS DISPENSER	EA	\$ 99.88	\$ 22.79
757289	CANON PG210XL HY BLACK INK	EA	\$ 26.99	\$ 22.86
213664	WRIST ROCKER GRAY	EA	\$ 22.99	\$ 22.87
810918	ALUMINIUM FRAME POSTER 24X36IN	EA	\$ 60.18	\$ 22.89
178302	KITCHEN ACCESSORY SET	EA	\$ 37.48	\$ 22.89
329387	SECURITY BOX SLIM 12IN M/SLOT	EA	\$ 54.60	\$ 22.89
372092	BRUSH ROLLER 15IN	EA	\$ 40.15	\$ 22.90
842046	BUCKET DOUBLE PAIL 19QUART GRY	EA	\$ 45.70	\$ 22.92
24073856	CUBO HF CUBE TF	EA	\$ 39.00	\$ 22.94
24073851	CUBO HF CUBE WC	EA	\$ 39.00	\$ 22.94
24073852	CUBO HF CUBE WH	EA	\$ 39.00	\$ 22.94
2599042	MONITOR STAND WITH DRAWER	EA	\$ 24.99	\$ 22.95
401613	MSKN CLSSC RL XL BLK SC	EA	\$ 24.95	\$ 22.95
24342001	AM10551	EA	\$ 140.00	\$ 22.97
1725431	FIRST AID KT RFL ANSI A 25PRSN	EA	\$ 44.17	\$ 22.97
2094904	SPLS SVGA MNTR EXT CABLE 10FT	EA	\$ 32.43	\$ 22.97
24357069	6 BIN TILT BIN WHITE	EA	\$ 25.19	\$ 22.99
950990	ARC LEATHER LTR NTBK BURGUNDY	EA	\$ 48.49	\$ 22.99
611564	CANON PG-40 BLACK INK	EA	\$ 26.99	\$ 22.99
178461	CONSTRUCTION WORKER ROLE PLAY	EA	\$ 37.48	\$ 22.99
810695	DATA CTRG DDS DAT 72 72GB	EA	\$ 29.62	\$ 22.99
878253	DOMINOES DOUBLE-SIX COLOR BUC	EA	\$ 29.99	\$ 22.99
1023357	HEPA HPA300 REPLACEMENT FILTER	EA	\$ 31.99	\$ 22.99
24214162	IMAGE BRITE BRT TN221 TONER BK	EA	\$ 72.20	\$ 22.99
812869	SCRAPER LIGHT DUTY 4 W BLADE	EA	\$ 30.79	\$ 22.99
423144	V-GARD PROTECTIVE HAT BLUE	EA	\$ 27.35	\$ 22.99
24344254	2020 WEEK/MONTH TAB PLNR EARTH	EA	\$ 29.03	\$ 23.01
127378	SOLO GRYUNIVRSLCSE 10INTABLETS	EA	\$ 60.00	\$ 23.01
1781981	DRYERASE BOARD BLCK FRAM 1.5X2	EA	\$ 41.39	\$ 23.04
1682293	SBG WHITEBOARD ALUM FRAM 1.5X2	EA	\$ 41.39	\$ 23.04
1611540	HP 63 TRICOLOR INK CARTRIDGE	EA	\$ 34.06	\$ 23.06
2599057	ADJUSTABLE HEIGHT FOOT REST	EA	\$ 24.99	\$ 23.07
2070735	CMPCTACTIVEAIRE AIRFRSHUNIT GR	EA	\$ 30.00	\$ 23.08
919711	TOP UNTCH 1STREAM REC 23GAL BL	EA	\$ 46.38	\$ 23.08
24345827	2020 ATAGLNC WKLY WINE 8X11	EA	\$ 31.29	\$ 23.09
2315309	TOUCH LAPTOP PRIVACY FILTER	EA	\$ 23.38	\$ 23.09
1059598	JACKET N/HOOD SNAPS YEL XL	EA	\$ 43.24	\$ 23.14
1834144	SD17 ARC WK PLR 8X11 BLCK LTHR	EA	\$ 31.49	\$ 23.14
611968	NAMEPLATE DESK 2X10 BLK HLDR	EA	\$ 23.84	\$ 23.15
24390813	RY20 AAG PROF NAVY WEEKLY 8X11	EA	\$ 37.59	\$ 23.16
24337417	BROTHER LC3013 HY BLACK INK	EA	\$ 24.49	\$ 23.17
24357598	35QT DIRTY WATER BUCKET RED2.0	EA	\$ 39.60	\$ 23.19
258184	TOILET TISSUE DISPENSER DOUBLE	EA	\$ 36.80	\$ 23.22
943640	XPRESSLOAD VIEW BNDR 5IN BLK	EA	\$ 53.11	\$ 23.22
943639	XPRESSLOAD VIEW BNDR 5IN WHT	EA	\$ 53.11	\$ 23.22
24385019	RY20 BS GILI WKLY 8X11	EA	\$ 28.00	\$ 23.23
193498	EXEC UNVRSL LTHR FOLIO 5-8 IN	EA	\$ 55.00	\$ 23.25
1416387	MPH TATER TUB SET	EA	\$ 23.99	\$ 23.27
869261	LOGITECH M510 WIRELESS MOUSE	EA	\$ 56.95	\$ 23.29
2419124	GUARDIAN PREMIUM 15 SURGE STR	EA	\$ 44.71	\$ 23.30
683908	GEL MOUSEPAD WRISTREST/LARGE	EA	\$ 32.40	\$ 23.31
672157	RUBBERMAID QCK CNCT FRAME 24	EA	\$ 43.12	\$ 23.32
575735	PAD HOLDER ZIPPER BLACK	EA	\$ 45.45	\$ 23.33
807346	CANVAS TUFF RECORD BOOK 150 PG	EA	\$ 29.59	\$ 23.34
775751	HP 940 YELLOW INK	EA	\$ 31.92	\$ 23.34

New Core Pricing Sourcewell - NJPA				
Item # w/ Whls Pfx	Item Description	UOM	List Prices	Contract Sell Price
645451	SPLS 4 PORT FLEXIBLE HUB	EA	\$ 25.81	\$ 23.35
325134	TZE-FX251 24MM BLACK ON WHITE	EA	\$ 30.79	\$ 23.35
158410	3M LAPTOP ANTI-GLARE FILTER	EA	\$ 47.70	\$ 23.37
643113	EASYOPEN LEDGER LOCKING D 2IN	EA	\$ 43.71	\$ 23.39
462177	HEAVY-DUTY INSTANT EASEL	EA	\$ 58.25	\$ 23.39
397364	MMF COMBO STEEL CASH BOX	EA	\$ 68.74	\$ 23.40
372097	BRUSH ROLLER 14IN	EA	\$ 41.20	\$ 23.41
209700	ALUMINUM FORMS HOLDER 8.5X12	EA	\$ 43.30	\$ 23.44
643112	EASYOPEN LEDGER LOCKING D 1.5	EA	\$ 41.06	\$ 23.44
843631	TABLE TOP EASEL PAD	EA	\$ 47.18	\$ 23.47
24337412	BROTHER LC3033 SUP HY CYN INK	EA	\$ 24.99	\$ 23.49
24337414	BROTHER LC3033 SUP HY MAG INK	EA	\$ 24.99	\$ 23.49
24337410	BROTHER LC3033 SUP HY YEL INK	EA	\$ 24.99	\$ 23.49
24339493	BROTHER LC3037 SUP HY CYN INK	EA	\$ 24.99	\$ 23.49
24339492	BROTHER LC3037 SUP HY MAG INK	EA	\$ 24.99	\$ 23.49
24339501	BROTHER LC3037 SUP HY YEL INK	EA	\$ 24.99	\$ 23.49
889133	BROTHER LC75BK HY BLACK INK	EA	\$ 28.99	\$ 23.49
2299217	HD PREINKED STAMP 11/16IN DIAM	EA	\$ 23.50	\$ 23.49
1235340	ROCKIN MATH BOARD GAME	EA	\$ 24.99	\$ 23.49
1129203	SPD WITH ETHERNET HDMI CABLE	EA	\$ 46.41	\$ 23.49
846892	SUDOKU PUZZLE BOOKS	EA	\$ 34.29	\$ 23.49
24345831	2020 ATAGLNC TAN WEEKLY 8X11	EA	\$ 36.99	\$ 23.50
1742354	AAG YOPRO TWIN WIRE RED LARGE	EA	\$ 24.19	\$ 23.51
487967	SUPPORT WRIST VISCOFLEX BK/BK	EA	\$ 32.95	\$ 23.52
24395027	2020 WALL CAL BAR HARBOR LG	EA	\$ 24.25	\$ 23.52
24374391	AY19.20 BAR HBR WALL ACAD	EA	\$ 24.25	\$ 23.52
24376994	61.5QT LOCKING LID PLASTIC ST	EA	\$ 35.25	\$ 23.53
565353	DESKTOP COPYHOLDER W/MEMO BRD	EA	\$ 31.99	\$ 23.55
505620	RMVBLE LOCK KIT BLK	EA	\$ 42.00	\$ 23.55
24345826	2020 ATAGLNC LT GRAY WKLY 7X9	EA	\$ 24.29	\$ 23.56
24390860	RY20 ATAGLNC BURGUNDY MNTH 6X9	EA	\$ 24.29	\$ 23.56
513457	CASH BAG NYLON LOCK 11X8.5 BLE	EA	\$ 37.01	\$ 23.57
24421421	LOCKING CASH BAG NYLON 8.5 X 1	EA	\$ 25.66	\$ 23.57
1337734	BREAKROOM CONDIMENT ORGANIZER	EA	\$ 53.63	\$ 23.59
725868	PLANTERS MIXED NUTS 27 OZ	EA	\$ 28.88	\$ 23.59
759401	ULTIMATE WEATHERTIGHT TOTE	EA	\$ 38.12	\$ 23.59
503979	FIRST AID KIT OFFICE 135 PCS	EA	\$ 40.11	\$ 23.67
223885	CANON PG245XL HY BLACK INK	EA	\$ 25.99	\$ 23.69
810647	JRNL EXEC BUS 8.5X11	EA	\$ 32.39	\$ 23.72
722920	TRED REMAN HP 11 MAGENTA INK	EA	\$ 60.15	\$ 23.74
659258	FRAME 18 WET/DRY YW	EA	\$ 39.68	\$ 23.75
2002716	HP952 CYAN INK CART	EA	\$ 28.50	\$ 23.75
2002715	HP952 MAGENTA INK CART	EA	\$ 28.50	\$ 23.75
2002714	HP952 YELLOW INK CART	EA	\$ 28.50	\$ 23.75
24373518	2020 4PRSN PAJCO ASST DLY 8X11	EA	\$ 32.99	\$ 23.77
748958	KIDDE CARBON MONOXIDE ALARM	EA	\$ 37.99	\$ 23.77
422392	P95 PAINT SPRAY ASMBLY MED	EA	\$ 42.70	\$ 23.77
24345817	2020 ATAGLNC WKLY RECY BK 8X11	EA	\$ 34.59	\$ 23.78
645146	SANDISK CRUZERGLIDE 128GB USB	EA	\$ 29.99	\$ 23.79
954020	DRING BNDR W/LBL HLDR 5IN GRN	EA	\$ 59.63	\$ 23.82
954024	DRING BNDR W/LBL HLDR 5IN MARN	EA	\$ 59.63	\$ 23.82
384670	PENCIL SHARPENER RANGER MANUAL	EA	\$ 43.99	\$ 23.84
458657	VISITORS REGISTER BOOK	EA	\$ 37.39	\$ 23.84
24375089	AY20 ATAGLNC COLLEGE WKLY 8X10	EA	\$ 24.59	\$ 23.85
1415620	6 FT PARACHUTE	EA	\$ 35.42	\$ 23.87
2140573	HP 902XL HY CYAN INK CART	EA	\$ 29.98	\$ 23.89
2140568	HP 902XL HY MAGENTA INK CART	EA	\$ 29.98	\$ 23.89
2140567	HP 902XL HY YELLOW INK CART	EA	\$ 29.98	\$ 23.89
141099	LANGUAGE ARTS FILE FOLDER GAME	EA	\$ 39.99	\$ 23.89
889079	BROTHER LC79YS SUPR HY YEL INK	EA	\$ 26.49	\$ 23.92
197377	BIB TROUSER PVC/PLY LG YW	EA	\$ 44.76	\$ 23.95
197379	BIB TROUSERSW/SUSP2XL	EA	\$ 44.76	\$ 23.95
197378	BIB TROUSERSW/SUSPXL	EA	\$ 44.76	\$ 23.95

New Core Pricing Sourcewell - NJPA				
Item # w/ Whls Pfx	Item Description	UOM	List Prices	Contract Sell Price
1059587	PANTS BIB W/ELAS SPNDR YEL MD	EA	\$ 44.76	\$ 23.95
970220	CORR FC YRD SGN 18X24 4MM 1	EA	\$ 24.70	\$ 23.96
754579	GOJO GRN CRT FOAM SOAP REFILL	EA	\$ 40.77	\$ 23.96
804552	WIRE TRIPLE TRAY WITH HANGER	EA	\$ 61.83	\$ 23.96
946235	1/8X12X175 AIRFOAM DISPENSPK	EA	\$ 30.32	\$ 23.97
178116	BEAD MAZE	EA	\$ 37.48	\$ 23.99
1787196	BROTHER LC10EBK SUPER HY BLK	EA	\$ 28.79	\$ 23.99
178458	FIRE CHIEF ROLE PLAY COSTUME S	EA	\$ 37.48	\$ 23.99
178270	GIDDY BUGGY TUNNEL	EA	\$ 37.48	\$ 23.99
541186	SHARPS NON-LOCKING BRACKET 1QT	EA	\$ 31.41	\$ 23.99
983091	ADJUSTABLE MNTR STND SLV BLK	EA	\$ 55.57	\$ 24.00
329894	MESH HANGING FILE DESK ORG BLK	EA	\$ 58.70	\$ 24.00
193431	RESPIRATOR DISP ORG VAPR SMALL	EA	\$ 34.96	\$ 24.01
2316265	IDEA COLL ACTION NTBK GRAY8X11	EA	\$ 25.53	\$ 24.02
2317922	IDEA COLL METING NTBK GRAY8X11	EA	\$ 33.11	\$ 24.02
2316263	IDEA COLLEC PRO NTBK GRAY 8X11	EA	\$ 25.52	\$ 24.02
1235162	PRETEND AND PLAY ICECREAM SHOP	EA	\$ 29.99	\$ 24.03
1060984	SAFCO STND UP HOSPITALTY ORGNZR	EA	\$ 40.00	\$ 24.03
1029682	FAT BAT AND BALL 29 INCH	EA	\$ 38.15	\$ 24.05
1787312	QUAKER GRANOLA VAR PK 60 CT	EA	\$ 39.39	\$ 24.05
949512	HOLMES BLIZZARD OSCILLATINGFAN	EA	\$ 27.99	\$ 24.07
24345786	2020 AAG DREAMS ERASABLE 24X36	EA	\$ 26.36	\$ 24.10
24345830	2020 ATAGLNC TROPIC ERAS 24X36	EA	\$ 27.49	\$ 24.10
125745	CUSHION MAX W/O HOLES 2X3	EA	\$ 36.95	\$ 24.10
193500	SOLO URBAN UNVRSL FLIO 8-11 IN	EA	\$ 46.50	\$ 24.10
792597	TRIMMER 12IN CUT & SCORE BLADE	EA	\$ 37.15	\$ 24.11
515185	HEAVY DUTY ONE TOUCH VIEW 5IN	EA	\$ 66.19	\$ 24.16
805198	PERF-ECT DESK FILE	EA	\$ 28.49	\$ 24.17
722931	TRED REMAN HP 11 CYAN INK	EA	\$ 60.15	\$ 24.17
179378	EARMUFF STEREO NRR 25	EA	\$ 55.33	\$ 24.18
919734	ROCK STAR ROLE PLAY SET	EA	\$ 37.48	\$ 24.19
24375098	MSKN 18M WKLY LRG RED HC	EA	\$ 24.95	\$ 24.20
199810	MSKN CLSSC RL XL BLK HC	EA	\$ 24.95	\$ 24.20
401610	MSKN CLSSC SQ XL BLK SC	EA	\$ 24.95	\$ 24.20
463621	SHARPENER POWERHOUSE ELECTRIC	EA	\$ 44.99	\$ 24.23
1749490	WIRELESS DESKTOP 850	EA	\$ 39.95	\$ 24.23
1667572	6-OUTLET WALL MOUNT SURGE PROT	EA	\$ 27.59	\$ 24.24
198949	24X30 POSTER FRAME BLACK	EA	\$ 24.99	\$ 24.24
1142279	4 WAY PRIVACY SCREEN PROTECTOR	EA	\$ 24.99	\$ 24.24
24337385	64GB PINSTRIPE USB 2PK	EA	\$ 24.99	\$ 24.24
1789498	CANON PGI-270XL PIGMENT BLACK	EA	\$ 24.99	\$ 24.24
2730550	CANON PGI-280XL HY PIGMENT BLK	EA	\$ 24.99	\$ 24.24
2719534	DK2225	EA	\$ 24.99	\$ 24.24
018035	HUNGRY HUNGRY HIPPOS	EA	\$ 24.99	\$ 24.24
24341877	K280E PRO CORDED KEYBOARD	EA	\$ 24.99	\$ 24.24
24390814	RY20 ATAGLNC CONTEMP 3MO 12X27	EA	\$ 24.99	\$ 24.24
24287576	SPLS 22W USBC/A WALL CHRGR WH	EA	\$ 24.99	\$ 24.24
24287568	SPLS 2M 22W USBC/A CAR CHGR BK	EA	\$ 24.99	\$ 24.24
1698222	STPL 11 COMPARTMENT COFFEE ORG	EA	\$ 24.99	\$ 24.24
1590368	IPHONE 6 PRIVACY SCREEN	EA	\$ 45.63	\$ 24.25
617433	NATURAL ERGO KEYBOARD 4000	EA	\$ 64.99	\$ 24.25
2548688	ROCKETBOOK WAVE EXEC SZ	EA	\$ 25.00	\$ 24.25
24345797	2020 AAG PUPPIES DESKPAD 22X17	EA	\$ 27.89	\$ 24.27
178320	SCOOP & STACK ICE CREAM CONE P	EA	\$ 37.48	\$ 24.29
775747	HP 920 BLACK INK CARTRIDGE	EA	\$ 33.52	\$ 24.30
814808	WIDESCREEN NOTEBOOK FILTER12.1	EA	\$ 79.29	\$ 24.34
24396151	RY20 BS ANIMALMIX WKLY 5X8	EA	\$ 26.00	\$ 24.35
344064	DYMO LABLEMANAGER 160 LBLMKR	EA	\$ 43.24	\$ 24.38
455472	LIQUID TEMPERA PAINT 1-GAL	EA	\$ 32.09	\$ 24.38
455476	LIQUID TEMPERA PAINT 1-GAL	EA	\$ 32.09	\$ 24.38
455477	LIQUID TEMPERA PAINT 1-GAL	EA	\$ 32.09	\$ 24.38
455468	LIQUID TEMPERA PAINT 1-GAL	EA	\$ 32.09	\$ 24.38
455470	LIQUID TEMPERA PAINT 1-GAL	EA	\$ 32.09	\$ 24.38

New Core Pricing Sourcewell - NJPA				
Item # w/ Whls Pfx	Item Description	UOM	List Prices	Contract Sell Price
455471	LIQUID TEMPRA PAINT 1-GAL	EA	\$ 32.09	\$ 24.38
455467	LIQUID TEMPRA PAINT 1-GAL	EA	\$ 32.09	\$ 24.38
919612	PLAY HOUSE DUST SWEEP MOP	EA	\$ 37.48	\$ 24.38
919613	PLAY HOUSE VACUUM UP PLAY SET	EA	\$ 29.99	\$ 24.38
1586041	FULL CLR FBRC WALL DECAL 18X24	EA	\$ 31.68	\$ 24.39
601059	STYLUS PROBLACK BLSTRPK WHTLED	EA	\$ 34.54	\$ 24.39
576857	TRED REMAN HP 57 TRICOLOR INK	EA	\$ 61.75	\$ 24.40
1059584	JACKET W/HOOD STORM FLP YEL LG	EA	\$ 48.40	\$ 24.42
1059597	JACKET N/HOOD SNAPS YEL 2X	EA	\$ 45.66	\$ 24.43
1059599	JACKET N/HOOD SNAPS YEL LG	EA	\$ 45.66	\$ 24.43
1059600	JACKET N/HOOD SNAPS YEL MD	EA	\$ 45.66	\$ 24.43
24390812	RY20 ATAGLNC MNTH PLUS DSK 6X9	EA	\$ 39.19	\$ 24.44
917873	BROTHER TZE-S251 24MM BKWHT ES	EA	\$ 30.24	\$ 24.45
1682583	BLACKNRED SOFT COVER BLACK A5	EA	\$ 27.59	\$ 24.47
24376910	AY20 BS DOTS MTHLY 36X24	EA	\$ 36.00	\$ 24.49
807342	CANVAS TUFF JOURNAL 300 PAGES	EA	\$ 44.99	\$ 24.49
182452	FUJIFILM LTO 5 DATA CARTRIDGE	EA	\$ 33.93	\$ 24.49
743488	HP 564XL HY CYAN INK CART	EA	\$ 37.27	\$ 24.49
743490	HP 564XL HY MAGENTA INK	EA	\$ 37.27	\$ 24.49
743482	HP 564XL HY YELLOW INK	EA	\$ 37.27	\$ 24.49
832214	MYLEC MINI HOCKEY GOAL	EA	\$ 33.99	\$ 24.49
818694	BROOM FLOOR PUSH FLAGGED HARDW	EA	\$ 51.21	\$ 24.52
598533	TEACH LIKE A CHAMPION PBK	EA	\$ 29.95	\$ 24.53
704252	STAPLES 5 IN 1 PAPER TRIMMER	EA	\$ 109.34	\$ 24.58
082612	STPLS HD VIEW BINDER 5IN BLK	EA	\$ 59.01	\$ 24.58
193499	SOLO URBAN UNVRSL FIT 5-8 IN	EA	\$ 26.99	\$ 24.59
1482730	TIDE LIQUID HE ORIGINAL 150OZ	EA	\$ 46.82	\$ 24.59
24345840	2020 ATAGLNC PROF BLACK WK 5X8	EA	\$ 25.89	\$ 24.60
472530	HEAVY DUTY 60 SHT STAPLER	EA	\$ 49.09	\$ 24.60
1059582	JACKET W/HOOD STORM FLP YEL XL	EA	\$ 48.40	\$ 24.61
2446260	VAULTZ LOCK STORAGE CLIPBOARD	EA	\$ 32.49	\$ 24.61
24390793	RY20 ATAGLNC PUPPIES 15X23	EA	\$ 25.39	\$ 24.63
2740500	WING LID FILE TOTE	EA	\$ 57.46	\$ 24.65
24376065	AY20 ATAGLNC MOVEPAGE WK 8X11	EA	\$ 33.12	\$ 24.67
324688	ARC ADJUSTABLE HOLE PUNCH	EA	\$ 60.63	\$ 24.69
2724463	STAPLES 5G CLEAR LATCH TOTE	EA	\$ 37.34	\$ 24.69
085702	I-SPIRE SERIES MONITOR LIFT	EA	\$ 49.99	\$ 24.70
24376070	AY20 ATAGLNC BLACK DAILY 5X8	EA	\$ 25.47	\$ 24.71
515165	BIN TILT 5-COMPARTMENT BLACK	EA	\$ 46.72	\$ 24.72
331522	TRED REMAN HP 901 TRICOLOR INK	EA	\$ 29.40	\$ 24.74
938203	24X36 DESK PAD W/MICROBAN BLK	EA	\$ 89.99	\$ 24.77
804521	OVER THE PANEL SINGLE HOOK	EA	\$ 25.00	\$ 24.77
957992	12 OUTLT SURGE PROT USB PORTS	EA	\$ 55.27	\$ 24.78
178463	DOCTOR ROLE PLAY COSTUME SET	EA	\$ 37.48	\$ 24.79
256768	WHITE PAPER LABEL 3 1/2 INCHES	EA	\$ 32.75	\$ 24.82
258178	SHOWER CURTAIN VINYL	EA	\$ 31.20	\$ 24.84
805380	ENVI WHITEBOARD 11X17	EA	\$ 41.27	\$ 24.86
24376084	AY20 AAG CONT BLACK MNTH 9X11	EA	\$ 25.65	\$ 24.88
2730292	HP 64 TRI-COLOR INK (N9J89AN)	EA	\$ 29.30	\$ 24.89
743486	HP 564XL HY PHOTO INK CART	EA	\$ 36.04	\$ 24.90
915269	TRIAD III DISENFECTANT CLEANER	EA	\$ 58.81	\$ 24.90
2721186	ENMOTIONIMPULSE10 AUTODISPBLK	EA	\$ 50.95	\$ 24.94
759400	STOR-N-SLIDE TOTE	EA	\$ 71.84	\$ 24.94
23980391	CORK BOARD LINEN 2074U00-01	EA	\$ 29.99	\$ 24.95
736782	COUNTERFEIT DETECTOR	EA	\$ 54.99	\$ 24.96
857842	TARGUS DEFCON CL CABLE LOCK	EA	\$ 32.99	\$ 24.96
24390835	RY20 ATAGLNC TODAYIS DAILY 6X9	EA	\$ 44.89	\$ 24.97
516468	DICT MERRIAM-WEBSTER	EA	\$ 27.95	\$ 24.98
470264	1PK FAUCET REPLACE CARTRIDGE	EA	\$ 34.28	\$ 24.99
198230	380 KNEELING PAD14X21BK	EA	\$ 48.09	\$ 24.99
2244739	BROTHER P-TOUCH PTM95 LABELER	EA	\$ 29.99	\$ 24.99
178462	CHEF ROLE PLAY COSTUME SET	EA	\$ 37.48	\$ 24.99
689623	CUBE DRY-ERASE BOARDS 14X11	EA	\$ 31.92	\$ 24.99

New Core Pricing Sourcewell - NJPA				
Item # w/ Whls Pfx	Item Description	UOM	List Prices	Contract Sell Price
202133	DURACELL ION 4000 CEF CHARGER	EA	\$ 38.83	\$ 24.99
1538855	EASY SELECT LINE DATER	EA	\$ 28.79	\$ 24.99
1538612	EASY SELECT RECEIVED DATER	EA	\$ 29.79	\$ 24.99
2102357	HONEYWELL MINI TOWER TABLE FAN	EA	\$ 44.99	\$ 24.99
865787	LOGITECH M310 BLUE MOUSE	EA	\$ 29.99	\$ 24.99
862371	LOGITECH M310 WRLSS MOUSE SLVR	EA	\$ 29.99	\$ 24.99
24384006	NXT 10FT LGHT CABLE BLK	EA	\$ 31.99	\$ 24.99
24384019	NXT 6FT USBC-USBC CABLE BLK	EA	\$ 32.99	\$ 24.99
24384003	NXT CAR CHRGR USB/USBC 30W WHT	EA	\$ 34.99	\$ 24.99
24384002	NXT WALL CHRGR USB/USBC 30W WHT	EA	\$ 34.99	\$ 24.99
178465	PIRATE ROLE PLAY COSTUME SET	EA	\$ 37.48	\$ 24.99
24356078	RY20 BS LINDLEY MTHLY 36X24	EA	\$ 36.00	\$ 24.99
645448	SPLS 4 PORT SQUARE USB 2.0 HUB	EA	\$ 28.47	\$ 24.99
2094929	SPLS DC CHARG MIRCO 2.4AMP +US	EA	\$ 31.49	\$ 24.99
622850	STAPLES 100PK DVD+R SPINDLE	EA	\$ 31.49	\$ 24.99
2496193	STAPLES DVD+R DOUBLE LAYER 25P	EA	\$ 26.24	\$ 24.99
1985609	USB3.1 C TO C M/M CBL 3FT	EA	\$ 35.92	\$ 24.99
198536	VEST EVAP COOLING LIME MD	EA	\$ 55.47	\$ 24.99
812893	DISPENSER SOAP ENCORE CLEAR VU	EA	\$ 52.33	\$ 25.00
24396175	RY20 DD NAVYSTRP WKLY 8X10	EA	\$ 36.00	\$ 25.00
491205	HP 27 BLACK INK CARTRIDGE	EA	\$ 38.58	\$ 25.01
674757	HP 75 TRI-COLOR INK	EA	\$ 36.20	\$ 25.01
826296	PAD CHART 24X32 UNRULD	EA	\$ 43.89	\$ 25.02
946237	1/8X24X175 AIRFOAM DISPENSPK	EA	\$ 50.07	\$ 25.06
514638	DRAWER BLACK	EA	\$ 52.88	\$ 25.07
1913050	VRBTM 5PK 8GB PINSTRIPE 2.0	EA	\$ 34.99	\$ 25.07
178459	POLICE OFFICER ROLE PLAY SET	EA	\$ 37.48	\$ 25.09
24402449	TR 7 COMP HOR SORTER MESH BLK	EA	\$ 40.87	\$ 25.11
24390849	RY20 ATAGLNC PURPLE WKLY 5X8	EA	\$ 25.89	\$ 25.11
1440229	13IN SILENT SWEEP WALL CLOCK B	EA	\$ 29.99	\$ 25.18
1440231	13IN SILENT SWEEP WALL CLOCK B	EA	\$ 29.99	\$ 25.18
1440230	13IN SILENT SWEEP WALL CLOCK W	EA	\$ 29.99	\$ 25.18
831550	APPLES TO APPLES JR. GAME	EA	\$ 33.99	\$ 25.19
141097	LANGUAGE ARTS FILE FOLDER GAME	EA	\$ 39.99	\$ 25.19
141100	LANGUAGE ARTS FILE FOLDER GAME	EA	\$ 39.99	\$ 25.19
330931	LOGITECH K270 WIRELESS KB	EA	\$ 29.99	\$ 25.19
018036	OPERATION	EA	\$ 33.59	\$ 25.19
477548	VINYL ZIP AROUND 3RING BINDER	EA	\$ 60.00	\$ 25.19
518100	BINDER RING HANGING 2 BK	EA	\$ 49.08	\$ 25.21
2805751	AY19 AAG STRIPE WK 8X11	EA	\$ 25.99	\$ 25.21
2721755	ERGOSOFT KEYBOARD WRIST REST	EA	\$ 25.99	\$ 25.21
1646124	IPAD AIR 2 EZ LANDSCAPE PRIVAC	EA	\$ 25.99	\$ 25.21
1645761	IPAD AIR 2 EZ PRIVACY FILTER	EA	\$ 25.99	\$ 25.21
2343111	PLUSH TOUCH WRIST REST	EA	\$ 25.99	\$ 25.21
24385109	RY20 AAG REFILLABLE MNTH 4X6	EA	\$ 25.99	\$ 25.21
24344255	2020 DAILY/MONTHLY PLNR BLK	EA	\$ 34.84	\$ 25.22
082674	STPLS HD BINDER 5IN BLK	EA	\$ 51.85	\$ 25.25
2399935	MAGGLSS DRYERASE DSKTPPAD 18X6	EA	\$ 41.83	\$ 25.27
1554444	STAPLES 64GB FLASH DRIVE 2.0	EA	\$ 36.74	\$ 25.29
572957	TARGUS GROOVE BACKPACK 16	EA	\$ 65.00	\$ 25.29
826297	PAD CHART 24X32 1RULD	EA	\$ 43.89	\$ 25.31
861431	21INCH ROTARY YARN BONNET LO-P	EA	\$ 61.95	\$ 25.34
230027	48IN BULLETIN BAR ALUM FRAME	EA	\$ 34.57	\$ 25.34
423145	V-GARD PROTECTIVE HAT WHITE	EA	\$ 26.90	\$ 25.34
612363	OPTIMA DESKTOP STAPLER BLUE	EA	\$ 55.22	\$ 25.35
863061	HP 61 TRI-COLOR INK	EA	\$ 34.04	\$ 25.38
569579	OPTIMA DESKTOP STAPLER - BLACK	EA	\$ 55.44	\$ 25.38
569580	SWINGLINE OPTIMA STAPLER 25SH	EA	\$ 55.44	\$ 25.38
24375093	AY20 AAG TEACHER NAVY WK 9X11	EA	\$ 26.69	\$ 25.39
653969	LEXMARK 29 COLOR INK	EA	\$ 31.87	\$ 25.39
887800	TRED REMAN HP 74XL HY BLK INK	EA	\$ 61.58	\$ 25.41
177080	GLOVE BOX DSPSR SGL W/SPRING	EA	\$ 51.30	\$ 25.42
513550	POLY BLK/GLD CARAFE W/SNAP LD	EA	\$ 49.95	\$ 25.42

New Core Pricing Sourcewell - NJPA				
Item # w/ Whls Pfx	Item Description	UOM	List Prices	Contract Sell Price
775753	HP 940 MAGENTA INK	EA	\$ 31.92	\$ 25.45
2431889	PACBLUULTRA BRST SOAP&SAN DISP	EA	\$ 59.89	\$ 25.46
273529	DAILY 6-TRAIT WRITING GRADE 7	EA	\$ 42.12	\$ 25.49
273505	DAILY 6-TRAIT WRITING GRADE 8	EA	\$ 42.12	\$ 25.49
880179	JUMBO INSECTS	EA	\$ 34.99	\$ 25.49
855377	LANTERN 6V	EA	\$ 52.65	\$ 25.49
816035	ORGANIZER PHONE STAND BK	EA	\$ 40.00	\$ 25.49
2093671	SPLS MINI DSPLY-HDMI ADPT	EA	\$ 36.59	\$ 25.51
603401	HP 22 TRI-COLOR INK	EA	\$ 38.53	\$ 25.52
564950	CANON P23-DHV DESK CALC	EA	\$ 70.99	\$ 25.53
912927	ORGANIZATION STATION PKT CHART	EA	\$ 34.99	\$ 25.55
943632	HVYDUTY VIEWBNDR 5IN SAND	EA	\$ 62.44	\$ 25.56
1586024	CLRWINDECLREPOSITIONABLE18X24	EA	\$ 26.36	\$ 25.57
1586031	WHTOPAQUEWINDECLALRPSTNBL18X24	EA	\$ 26.36	\$ 25.57
930372	CLICKSAFE COMBO LAPTOP LOCK	EA	\$ 44.17	\$ 25.57
24394264	RY20 AAG LSLF COLR DLY RFL3X6	EA	\$ 43.19	\$ 25.60
643115	EASYOPEN LEDGER LOCKING D 3IN	EA	\$ 47.69	\$ 25.61
928061	STAPLES 3 TIER CLEAR ORGANIZER	EA	\$ 26.41	\$ 25.62
812258	PAD CHART 24X32 1.5 RULD	EA	\$ 43.89	\$ 25.62
837521	SPLS USB PARALLEL PRINT ADAPT.	EA	\$ 48.86	\$ 25.64
572959	TRGS BLK/GRAY SLIPCASE 15.4IN	EA	\$ 55.00	\$ 25.65
24345785	2020 AAG WALL CAL ERAS 24 X 36	EA	\$ 35.09	\$ 25.66
24345807	2020 ATAGLNC ERAS BLU 24X36	EA	\$ 35.09	\$ 25.66
24345806	2020 ATAGLNC ERAS GRN 24X36	EA	\$ 35.09	\$ 25.66
815632	WASTEBASKET 6 GALLON GY	EA	\$ 44.00	\$ 25.66
917829	HP 564XL HY BLACK INK	EA	\$ 40.16	\$ 25.69
1670019	I-SPIRE DOCUMENT LIFT BLK	EA	\$ 34.99	\$ 25.70
920556	SPLS WIRELESS OPTICALMOUSE BLU	EA	\$ 29.00	\$ 25.70
24344249	2020 LAM WALL CAL YRLY SM	EA	\$ 27.26	\$ 25.72
887492	FILTER HEPA ROUND 14	EA	\$ 29.99	\$ 25.72
970117	GE REVEAL LED 12 BR 30 FLOOD	EA	\$ 99.45	\$ 25.73
970224	MAG SGN FC 8X18 30MIL	EA	\$ 31.99	\$ 25.73
520159	METAL AUTOMATIC NUMBERER	EA	\$ 39.99	\$ 25.73
920557	SPLS WIRELESS OPTICALMOUSE RED	EA	\$ 34.99	\$ 25.73
2290773	BROTHER PT-H110 LABEL MAKER	EA	\$ 59.99	\$ 25.75
308193	JEEPERS PEEPERS	EA	\$ 34.95	\$ 25.76
818942	MOP WET CELLULOSE SPONGE REFIL	EA	\$ 55.72	\$ 25.78
1923530	WERTHERS ORIGINAL CARAMEL FIL	EA	\$ 34.75	\$ 25.79
043743	WINTER LINR 6890FR 3LAY REG BK	EA	\$ 39.21	\$ 25.79
683493	DESKTOP PACKING TAPE DISPENSER	EA	\$ 66.60	\$ 25.83
849716	DUSTPAN UPRIGHT BK	EA	\$ 49.14	\$ 25.85
2741550	SBG DESK PAD BLACK FAUX LEATHR	EA	\$ 26.67	\$ 25.87
141098	LANGUAGE ARTS FILE FOLDER GAME	EA	\$ 39.99	\$ 25.87
795987	ORGANIZER BLACK LEATHER WB	EA	\$ 50.09	\$ 25.88
2313128	NATIONAL GREEN CANVAS JOURNAL	EA	\$ 29.59	\$ 25.91
637926	26QT STEEL BASKET BLACK	EA	\$ 30.65	\$ 25.94
731577	HP 60 TRI-COLOR INK	EA	\$ 33.86	\$ 25.96
309806	28IN CONES 2 REFLECT COLLARS	EA	\$ 26.79	\$ 25.99
390593	NESCAFE ALEGRIA COFFEE	EA	\$ 37.99	\$ 25.99
740567	VERBATIM DVD+R DL 15/PK	EA	\$ 37.50	\$ 25.99
739217	BROTHER LC61 BLACK INK	EA	\$ 29.99	\$ 26.02
813234	SYSTEM BRUSH TOILET ERGO	EA	\$ 27.79	\$ 26.06
815036	SE62 CARPET CLEANER BULK	EA	\$ 50.24	\$ 26.09
847568	EARPLUGS TWIN CUP MUFF	EA	\$ 41.47	\$ 26.18
514563	HOLDER FLAT PANEL DOCUMENT	EA	\$ 43.18	\$ 26.18
2548675	ROCKETBOOK WAVE STANDARD	EA	\$ 27.00	\$ 26.19
919609	PLAY HOUSE POTS PANS SET	EA	\$ 37.48	\$ 26.19
24339939	KEYBRD WRIST RST BLCK CRYSTAL	EA	\$ 26.67	\$ 26.20
175091	SUMA EDEN FRUIT/VEG WASH 5L	EA	\$ 63.57	\$ 26.20
824438	TIMER DUAL/STOP WATCH BLACK	EA	\$ 27.02	\$ 26.21
842724	LOW PROFILE CASH BOX	EA	\$ 45.29	\$ 26.21
24390818	RY20 ATAGLNC QUIKNTE WKLY 8X11	EA	\$ 38.39	\$ 26.22
1640649	SPLS WIRELESS KEYBOARD & MOUSE	EA	\$ 44.48	\$ 26.23

New Core Pricing Sourcewell - NJPA				
Item # w/ Whls Pfx	Item Description	UOM	List Prices	Contract Sell Price
828565	STAPLES MESH 5 INCLINE SORTER	EA	\$ 48.65	\$ 26.27
938182	20X36 KRYSTAL VIEW MICROBAN NG	EA	\$ 48.05	\$ 26.30
569014	BROTHER LC41 BLACK INK	EA	\$ 33.49	\$ 26.30
813753	RECEPTACLE UNIT DISPOSL #33 OP	EA	\$ 39.99	\$ 26.33
887428	DESKTOP/PERIPHERALS LOCKING KT	EA	\$ 43.19	\$ 26.36
24260121	INFERENCING BIG CARDS SET 2	EA	\$ 34.99	\$ 26.36
184110	MARS MIX 52OZ 1CT	EA	\$ 43.65	\$ 26.39
24402476	TR LETTER TRAY SORTER MESH BLK	EA	\$ 29.00	\$ 26.39
635030	POSTIT STICKY CORK BOARD18X22	EA	\$ 53.35	\$ 26.41
184139	WERTHERS CANDIES 34OZ 1CT	EA	\$ 28.40	\$ 26.41
24395003	2020 WALL CALL 2 YR ERASABLE	EA	\$ 27.26	\$ 26.44
24374389	AY19.20 LAM 4 SEASON ACAD	EA	\$ 27.26	\$ 26.44
24374365	AY19.20 LAM WALL CAL ACAD LG	EA	\$ 27.26	\$ 26.44
2275992	CASTERS FOR KEE ADJUSTABLE LEG	EA	\$ 45.00	\$ 26.47
24073872	MIA STOOL MWMW	EA	\$ 45.00	\$ 26.47
24073873	MIA STOOL NTBK	EA	\$ 45.00	\$ 26.47
255307	BA-IPLUS/RTL FINANCIAL CALCUL	EA	\$ 45.00	\$ 26.49
510735	BOOK ACCT 300 PG 30 LINE/PG RD	EA	\$ 52.99	\$ 26.49
2299216	HD PREINKED STAMP 5/16X2-1/2	EA	\$ 26.50	\$ 26.49
1382967	VEHICLES BUILDING SET	EA	\$ 27.99	\$ 26.49
2723105	PORTAL 13.3 SLEEVE	EA	\$ 32.99	\$ 26.50
2275729	DYMO D1 DURABLE 1/2IN BLK ON W	EA	\$ 34.47	\$ 26.52
611543	PPR IJ BOND HI BRT WIDE 26X150	EA	\$ 38.06	\$ 26.54
819059	NETGEAR WRELESS N150 USB ADAPT	EA	\$ 29.99	\$ 26.58
2729221	BOSTITCH DYNAMO STAPL	EA	\$ 28.59	\$ 26.59
812520	SIGN CAUTION 25 CONE FOUR SIDE	EA	\$ 51.30	\$ 26.59
756069	FLAGGED-TIP ANGLE BRM 10.5 IN	EA	\$ 27.42	\$ 26.60
814815	NOTEBOOK FILTER 14.1IN SCREENS	EA	\$ 78.10	\$ 26.63
325131	TZE-261 36MM BLACK ON WHITE	EA	\$ 32.44	\$ 26.66
917548	11 INCH HYGEN FLEX FRAME	EA	\$ 57.32	\$ 26.67
402732	ANGLBATH TISSUE DISP KIT W/4RL	EA	\$ 75.78	\$ 26.67
949605	MODERN 15 INCH ROUND THE ONYX	EA	\$ 43.99	\$ 26.69
1661108	BLUE DUO GEL WAVE MOUSE REST	EA	\$ 27.28	\$ 26.71
1661337	RED DUO GEL WAVE MOUSE REST	EA	\$ 27.28	\$ 26.71
24376901	AY20 BS ENDLESSSUM MTHLY 36X24	EA	\$ 36.00	\$ 26.74
307939	TOKEN TOWER (4 PCS)	EA	\$ 39.95	\$ 26.74
343695	HAND WASH ANTIBAC 1 GAL	EA	\$ 42.04	\$ 26.75
649412	BOARD TRANSLUCENT EDGE 11X7	EA	\$ 29.64	\$ 26.77
24390824	RY20 AAG REFILL FOR 70-545 7X9	EA	\$ 29.89	\$ 26.78
905968	SOLO LAPTOP SLIM BRIEF	EA	\$ 34.99	\$ 26.78
24345804	2020 AAG YRLY VERT ERAS 48X32	EA	\$ 45.39	\$ 26.81
818958	MOP STEEL SPONGE PVA 12 WIDE	EA	\$ 27.88	\$ 26.82
804561	MESH OFF-DESK SHELF BLACK	EA	\$ 56.33	\$ 26.85
863614	EPSON T127 BLACK INK *	EA	\$ 31.49	\$ 26.90
1725437	FIRST AID KT ANSI 25 PRSN	EA	\$ 43.85	\$ 26.90
398823	SPLS 3OL 25FT EXT CORD GRY	EA	\$ 27.76	\$ 26.93
610959	SWL EZVIEW 3HOLE 12SHEET PUNCH	EA	\$ 52.12	\$ 26.95
482528	SIGN DESK STANDARD	EA	\$ 49.95	\$ 26.96
24395022	2020 WALL CAL YR ERASE SCENIC	EA	\$ 28.75	\$ 26.97
910144	CONSERV 8OUTLET 4FT SURG 1080J	EA	\$ 39.99	\$ 26.97
702123	COPY HOLDER BASE WEIGHTED/BK	EA	\$ 42.95	\$ 26.97
24344563	12 VERTICAL SLEEVE W/STRAP	EA	\$ 30.00	\$ 26.98
1682330	LSR NEON LBLs ASSRTD 1-UP50-SH	EA	\$ 50.36	\$ 26.98
1682331	LSR NEON LBLs ASSRTD 2-UP50-SH	EA	\$ 50.36	\$ 26.98
122642	8-O/T 1080J CONSERVE SURGE	EA	\$ 29.99	\$ 26.99
2681692	BNDR 4IN VIEW DRNG RCY WE	EA	\$ 29.72	\$ 26.99
611568	CANON CL-41 COLOR INK	EA	\$ 30.99	\$ 26.99
810651	CD 700MD 80 MIN 52X THERMAL P	EA	\$ 31.00	\$ 26.99
2706235	DK2251	EA	\$ 34.99	\$ 26.99
2299215	HD PREINKED STAMP 9/16X1-1/2	EA	\$ 27.00	\$ 26.99
851645	LONG-LIFE HEPA CARTRIDGE	EA	\$ 34.10	\$ 26.99
24400030	NXT USB / SERIAL ADPT 1FT	EA	\$ 50.99	\$ 26.99
202348	PLANTRONCS VYGR LGND CHRNGNG CS	EA	\$ 29.99	\$ 26.99

New Core Pricing Sourcewell - NJPA				
Item # w/ Whls Pfx	Item Description	UOM	List Prices	Contract Sell Price
422419	RESPIRATR HLF FCPC REUSE LRG	EA	\$ 50.18	\$ 26.99
373982	TARGUS WRLS PRESENTER W LASER	EA	\$ 40.99	\$ 26.99
2123380	TRED REMAN BROTHR TN630 BLK TR	EA	\$ 35.99	\$ 26.99
828569	STAPLES MESH 5 SLOT VERT SORTR	EA	\$ 48.40	\$ 27.00
1834190	HOD 12MO DALY/MO PLNR 7X1	EA	\$ 33.89	\$ 27.01
502348	MMF KEY ATTACHABLE CASH BOX	EA	\$ 36.09	\$ 27.01
489825	TRAY DOUBLE WIRE STEP FILE BLK	EA	\$ 40.99	\$ 27.02
2718896	PILLOW	EA	\$ 35.00	\$ 27.03
2719030	PILLOW	EA	\$ 35.00	\$ 27.03
1059588	PONCHO VINYL W/HOOD YEL LG	EA	\$ 50.60	\$ 27.03
432463	CONTAINER ROUND 32GAL GREY	EA	\$ 60.64	\$ 27.07
495564	FIRST AID KIT 50 PERSN/197 PC	EA	\$ 49.35	\$ 27.07
458274	CONTOUR COMFORT EMBOSSER FORM	EA	\$ 47.28	\$ 27.08
1698256	QUICK TOUCH STAPLER 20 SHEETS	EA	\$ 53.04	\$ 27.09
976050	STPLS HD VIEW BINDER 5IN NAVY	EA	\$ 59.01	\$ 27.09
2599717	DEFLECT-O TILT DESKTOP STORAGE	EA	\$ 27.47	\$ 27.11
489836	SHELF OFF-DESK CHERRY/BLK METL	EA	\$ 47.09	\$ 27.11
930562	MSKN PRO XL BLK HC	EA	\$ 27.95	\$ 27.11
440122	FOLDING CRATE ON WHEELS	EA	\$ 49.61	\$ 27.13
428979	HEAVY DUTY VIEW BINDER 5IN BLK	EA	\$ 66.19	\$ 27.13
364831	HP 951XL HY CYAN INK CART	EA	\$ 43.73	\$ 27.13
364830	HP 951XL HY MAGENTA INK CART	EA	\$ 43.73	\$ 27.13
364832	HP 951XL HY YELLOW INK CART	EA	\$ 43.73	\$ 27.13
085631	I-SPIRE SERIES LAPTOP LIFT	EA	\$ 43.99	\$ 27.14
2719546	DK2223	EA	\$ 27.99	\$ 27.15
071748	CW CHEMICAL DISPNR STARTERKIT	EA	\$ 39.95	\$ 27.19
2832749	STAPLES USB2.0 64GB 2-PACK	EA	\$ 49.99	\$ 27.19
985057	HP 711 29-ML INK CARTRIDGE CYN	EA	\$ 36.28	\$ 27.20
331288	STAPLES HIGH CAPACITY STAPLER	EA	\$ 45.95	\$ 27.22
24390796	RY20 ATAGLNC APPT BK MNTH 8X10	EA	\$ 28.09	\$ 27.25
398493	CANON CL-241XL HY COLOR INK	EA	\$ 31.99	\$ 27.25
2070840	FISKARS 12 INCH PREMIUM PAPER	EA	\$ 34.69	\$ 27.26
24345862	2020 ATAGLNC WKLY ACTION 8X11	EA	\$ 45.09	\$ 27.27
258191	1.5 GRABBAR FLANGE COVER 18IN	EA	\$ 40.00	\$ 27.30
369929	SQUEEGEE BLADE 32IN LNTX REAR	EA	\$ 29.40	\$ 27.30
24344243	2020 LAM WALL CAL YRLY LG	EA	\$ 35.73	\$ 27.33
2398140	ELECTRIC STAPLER HALF STRIP 20	EA	\$ 41.44	\$ 27.33
845415	PRETEND AND PLAY BAKERY SET	EA	\$ 34.99	\$ 27.37
815631	WASTEBASKET 6 GALLON BK	EA	\$ 42.00	\$ 27.40
612828	DATA CARTRIDGE LTO ULTRIUM 3	EA	\$ 38.05	\$ 27.41
24345834	2020 STND DIARY JOURNAL 5X71/2	EA	\$ 50.89	\$ 27.42
233304	CARD FILE ROT BUS CARD BK	EA	\$ 53.99	\$ 27.44
610342	HP 02 BLACK INK CARTRIDGE	EA	\$ 41.38	\$ 27.45
804475	OVER THE DOOR DOUBLE HOOK	EA	\$ 33.00	\$ 27.45
20003596	HW 6105 STEEL 24 KEY BOX	EA	\$ 59.99	\$ 27.49
057256	LOGITECH WIRELESS COMBO MK270	EA	\$ 39.99	\$ 27.49
24402498	TR ALL-IN-ONE ORG MESH SILVER	EA	\$ 35.95	\$ 27.49
595662	POINTER LASER CLASS 2	EA	\$ 55.61	\$ 27.51
158407	3MLAPTOP ANTI-GLARE FILTER	EA	\$ 60.63	\$ 27.52
24390810	RY20 DAYTIMER DAILY REFILL 5X8	EA	\$ 43.49	\$ 27.52
24345791	2020 ATAGLNC PLNR WKLY BLK 6X9	EA	\$ 33.49	\$ 27.54
24373494	2020 HARDCVR PRPL MNTHLY 8X11	EA	\$ 27.78	\$ 27.55
217695	RECORD BOOK 300 PGS BLK	EA	\$ 48.01	\$ 27.57
221334	SURFACE LIQUID SOAP DISPENSER	EA	\$ 42.00	\$ 27.58
958540	LINDOR TRUF MLK CHOC BOX 120CT	EA	\$ 49.26	\$ 27.63
223884	CANON CL246XL HY COLOR INK	EA	\$ 29.99	\$ 27.64
24345874	2020 ATAGLNC WK/MNTH PLAN 8X10	EA	\$ 33.89	\$ 27.67
556280	CUST SELFINK STAMP 1-5/8 DIAM	EA	\$ 40.40	\$ 27.69
177087	SHIELD BIONIC FACE	EA	\$ 41.94	\$ 27.70
1738583	EZ SQUEEZE HEAVY DUTY ADJUSTAB	EA	\$ 55.19	\$ 27.71
849218	21IN CARPET BONNET LOW PROFIL	EA	\$ 53.26	\$ 27.75
331523	TRED REMAN HP 901XL HY BLK INK	EA	\$ 39.23	\$ 27.75
896086	WASTEBASKET TOP FOR 3540 GY	EA	\$ 61.44	\$ 27.75

New Core Pricing Sourcewell - NJPA				
Item # w/ Whls Pfx	Item Description	UOM	List Prices	Contract Sell Price
2478898	VERBATIM 64GB MICROSDHC	EA	\$ 34.99	\$ 27.77
513575	20X31 LOGO PAD BLACK	EA	\$ 49.99	\$ 27.79
463686	BINDER VIEW EASYOPEN 5IN WHITE	EA	\$ 66.26	\$ 27.80
482637	SEALS EMBOSSING	EA	\$ 43.67	\$ 27.80
447139	36X48 ECNMY STD LIP CHRMAT	EA	\$ 72.81	\$ 27.83
1204039	LEAPFROG OCTONAUTS GAME	EA	\$ 39.99	\$ 27.83
24373497	2020 14M PAJCO BLK WKLY 7X9	EA	\$ 28.70	\$ 27.84
610256	X-STAMPER 9/16IN X 1-11/16IN	EA	\$ 28.70	\$ 27.85
193497	SOLO EXEC. UNIVERSAL FIT 8-11	EA	\$ 60.00	\$ 27.86
855179	2 C CELL FLASHLIGHT 20 LUMENS	EA	\$ 39.61	\$ 27.89
556369	CUST SELF INK STAMP1-1/2INX3IN	EA	\$ 31.30	\$ 27.89
1029807	FOAM HORSESHOE SET	EA	\$ 43.80	\$ 27.89
735535	DESIGNER SUITES LAPTOP RISER	EA	\$ 46.99	\$ 27.93
504370	LID FOR 23 GAL RECY CONT	EA	\$ 53.34	\$ 27.96
24145604	MESH PAPER TRAY	EA	\$ 29.99	\$ 27.96
2191489	16GB STORE N GO SECURE USB 3.0	EA	\$ 48.00	\$ 27.99
2314636	CADDY ORGANIZER 2PK	EA	\$ 38.99	\$ 27.99
757290	CANON CL-211 COLOR XL INK	EA	\$ 32.99	\$ 27.99
422975	HALF MASK RESP SMALL	EA	\$ 43.94	\$ 27.99
2398228	SPLS DVD-R PRINT 50PK	EA	\$ 29.39	\$ 27.99
233736	WALNUT ROUND CLOCK	EA	\$ 34.99	\$ 27.99
436632	X-ACTO SCHOOLPRO ELEC SHARPENR	EA	\$ 60.89	\$ 27.99
912792	ONYX MESH LAPTOP STAND BLK	EA	\$ 34.00	\$ 28.00
645317	BROTHER LC51 BLACK INK	EA	\$ 31.99	\$ 28.01
624748	OKIDATA 43034804 BLACK TNR	EA	\$ 46.60	\$ 28.04
821440	SMARTSUITES CORNERMONITORRISER	EA	\$ 51.99	\$ 28.06
1586298	FULL COLOR BANNER 2X3	EA	\$ 31.20	\$ 28.07
2077445	JAVA COAST COLOMBIAN WB 2LB	EA	\$ 51.17	\$ 28.08
479348	GLUE PUMP	EA	\$ 38.56	\$ 28.10
540583	WASTEBASKET UNTOCHBL LID BG	EA	\$ 51.95	\$ 28.10
644516	FILTRETE REPLACE FILTER OAC150	EA	\$ 57.90	\$ 28.14
258176	24 INCH GRAB BAR 1.25	EA	\$ 38.00	\$ 28.15
915649	MDNGHT BLK WOOD LETTER TRAY	EA	\$ 40.42	\$ 28.15
2030223	DSK ACC KIT 5PCS HANG WHT MESH	EA	\$ 34.25	\$ 28.16
850746	HOLDER EZTRAP 4X35 WE	EA	\$ 100.37	\$ 28.17
485535	EXPRESSION MESH-3TIER ORG BLK	EA	\$ 62.65	\$ 28.19
24390846	RY20 AAG YR WALL ERAS 36 X 24	EA	\$ 35.09	\$ 28.20
887522	MONITOR STAND W/DRAWER BLK	EA	\$ 46.76	\$ 28.21
2030247	ALL IN ONE BLACK WIRE MESH	EA	\$ 38.60	\$ 28.23
985056	HP 711 29-ML INK CARTRIDGE MAG	EA	\$ 36.28	\$ 28.24
985055	HP 711 29-ML INK CARTRIDGE YEL	EA	\$ 36.28	\$ 28.25
610273	X-STAMPER PKT STAMP 9/16INX2IN	EA	\$ 29.00	\$ 28.25
1586037	WHTPERFWINDECALSEMI-TRANS18X24	EA	\$ 29.14	\$ 28.27
675964	NETGEAR 10/100 8-PORT SWITCH	EA	\$ 29.99	\$ 28.27
812288	WALL CLOCK 12.5 IN ROUND WOOD	EA	\$ 60.11	\$ 28.27
491491	BINDER CV D-RING LOCKING 5 BLK	EA	\$ 66.26	\$ 28.31
571223	RISER NOTEBOOK VERTICAL	EA	\$ 51.65	\$ 28.44
913872	STRIDE CITRUS 5GAL BIB	EA	\$ 67.07	\$ 28.45
880877	ELITE MICROSCOPE 100X 300X 60	EA	\$ 29.99	\$ 28.49
1017449	EPSON 252 HYYELLOW INKY	EA	\$ 29.99	\$ 28.49
1017451	EPSON 252XL CYAN INK	EA	\$ 29.99	\$ 28.49
1017450	EPSON 252XL MAGENTA INK	EA	\$ 29.99	\$ 28.49
1435049	GIRAFFALAFF SIT N SPIN	EA	\$ 49.86	\$ 28.49
873730	PRETEND & PLAY FISHING SET	EA	\$ 29.99	\$ 28.49
621990	RUFFS HOUSE TEACHNG TACTILE ST	EA	\$ 29.99	\$ 28.49
24390855	RY20 AAG MTH RECYC WAL 12X27	EA	\$ 40.79	\$ 28.49
953402	SCULPT COMFORT KYBRD USB PRT	EA	\$ 29.99	\$ 28.49
154075	TARGUS DEFCON KEY CABLE LOCK	EA	\$ 69.99	\$ 28.49
2215515	REALLY USEFUL BOX 64L CLEAR	EA	\$ 54.39	\$ 28.51
24355344	2020 ERAS WALL CAL 24X36	EA	\$ 34.83	\$ 28.56
1116775	I-SPIRE SERIES LAPTOP LAPDESK	EA	\$ 49.99	\$ 28.57
424333	CLEANER CONCENTRATED FLOOR 5GL	EA	\$ 66.34	\$ 28.60
616851	HIGH CAPACITY HD SCHL SHARPEN	EA	\$ 71.69	\$ 28.60

New Core Pricing Sourcewell - NJPA				
Item # w/ Whls Pfx	Item Description	UOM	List Prices	Contract Sell Price
886012	MESH 8 SECTION HOR SORTER BLK	EA	\$ 55.41	\$ 28.60
082658	STPLS HD VIEW BINDER 5IN RED	EA	\$ 59.01	\$ 28.61
082660	STPLS HD VIEW BINDER 5IN WHT	EA	\$ 59.01	\$ 28.61
760468	LEXMARK E260X22G PHOTOCONDUCTO	EA	\$ 46.78	\$ 28.63
800834	LAPTOP SLIM BRIEF CASE	EA	\$ 54.99	\$ 28.63
649529	PUNCH 2 HOLE DELUX HD SILVER	EA	\$ 44.10	\$ 28.65
108549	EPSON 200 XL BLACK INK	EA	\$ 31.49	\$ 28.66
491789	36X48 HARDWD STD LIP CHRMAT	EA	\$ 78.08	\$ 28.68
1618289	BETTER BINDER EZ COM 5IN BLACK	EA	\$ 60.89	\$ 28.68
1618004	BETTER BINDER EZ COMF 5IN RED	EA	\$ 60.89	\$ 28.68
847612	SIGN HANGING SAFETY YW	EA	\$ 42.56	\$ 28.69
2721764	SMARTFIT RISER LAPTOP STAND	EA	\$ 29.99	\$ 28.73
372116	URETHANE BLADE MIDDLE (REQ2)	EA	\$ 42.35	\$ 28.73
893836	SUPPORT BACK BK	EA	\$ 49.55	\$ 28.74
1182794	HP 934XL HY BLACK INK CART	EA	\$ 43.54	\$ 28.75
844746	XENON 2 SLIM BRIEF 15.6	EA	\$ 34.99	\$ 28.75
369691	LOGITECH M510 WIRELESS MSE BLU	EA	\$ 56.95	\$ 28.76
814807	WIDESCREEN NOTEBOOK FILTER14.1	EA	\$ 50.22	\$ 28.77
618897	HIGH CENTERPULL TOWL DISPEN	EA	\$ 51.76	\$ 28.78
154171	PF2000SF-BK (M) BACKSUP	EA	\$ 56.69	\$ 28.79
622589	CENTERPULL DISPENSER	EA	\$ 53.92	\$ 28.81
281410	BROTHER 1IN BLACK/WHITE TAPE	EA	\$ 44.99	\$ 28.82
491208	HP 56 BLACK INK CARTRIDGE	EA	\$ 47.30	\$ 28.82
24345813	2020 ATAGLNC QUIKNOTE MNTH 7X9	EA	\$ 29.69	\$ 28.83
449460	CLASSIC COMFORT LASER PT GN	EA	\$ 71.08	\$ 28.83
372093	HEPA MOTOR INTAKE FLTR F/VDM15	EA	\$ 36.60	\$ 28.83
423001	EARMUFF HEADBAND BLACK	EA	\$ 51.27	\$ 28.84
738863	PRIMARY EXAM SIGNAL 8-FLAG	EA	\$ 61.24	\$ 28.84
1833603	PERSONAL ORG SAFFIANO BLK	EA	\$ 55.00	\$ 28.86
1833604	PERSONL ORG SAFFIANO RAS	EA	\$ 55.00	\$ 28.86
331340	6 COMPARTMENT ORGANIZER	EA	\$ 32.24	\$ 28.87
423003	EARMUFF HEADBAND BLACK 29	EA	\$ 42.69	\$ 28.87
518134	BINDER RING HANGING 3 BLE	EA	\$ 57.89	\$ 28.88
422973	HALF MASK RESP LARGE	EA	\$ 37.83	\$ 28.88
1787485	EASY SELECT PAID DATER	EA	\$ 29.79	\$ 28.90
329283	XTRALIFE CLEARVUE NONSTICK 6IN	EA	\$ 58.90	\$ 28.97
1029773	12 SCOOTER BOARD	EA	\$ 43.80	\$ 28.99
1005410	BROTHER TN630 BLACK TONER	EA	\$ 44.99	\$ 28.99
864361	GALLON BOTTLE OF OIL	EA	\$ 50.07	\$ 28.99
258189	GRAB BAR WSNAPFLANGE SMOOTH FN	EA	\$ 42.50	\$ 28.99
738848	PRIMARY EXAM SIGNAL 6-FLAG	EA	\$ 50.80	\$ 28.99
1508133	REESE PEANUT BUTTER CUP MINI	EA	\$ 41.81	\$ 28.99
285858	TARGUS NOTEBOOK CASE	EA	\$ 75.00	\$ 28.99
1911661	3LEG LTWEIGHT TELESCOP EASEL	EA	\$ 89.99	\$ 29.00
1618003	BETTER BINDER EZ COM 5IN BLUE	EA	\$ 60.89	\$ 29.02
2112636	PACBLUE ULTRA AUTO DISPENSER	EA	\$ 96.25	\$ 29.02
2721174	UV PRO COUNTERFEIT AND FRAUD D	EA	\$ 29.99	\$ 29.02
883917	RAINBOW LINK N LEARN IN A BUC	EA	\$ 34.99	\$ 29.04
1925428	MICROSOFT WRLSS KYBRD 850	EA	\$ 29.95	\$ 29.05
1013945	MSKN PRO FOLIO RL A4 BLK HC	EA	\$ 29.95	\$ 29.05
883905	SOCIAL SKILLS BOARD GAMES	EA	\$ 36.99	\$ 29.07
723717	DYMO 210D LABEL MAKER	EA	\$ 55.16	\$ 29.09
1923613	BB JOT 8.5 LCD EWRITER GRAY	EA	\$ 29.99	\$ 29.09
1106364	BROTHER LC207BKS SUP HY BLK IK	EA	\$ 29.99	\$ 29.09
952617	BROTHER LC107BKS SUP HY BLK INK	EA	\$ 29.99	\$ 29.09
814634	CORDED MOUSE M500	EA	\$ 29.99	\$ 29.09
2720836	DEFCON N-KL MINIKEY CABLE LOCK	EA	\$ 29.99	\$ 29.09
1241928	EPSON 220XL BLACK INK	EA	\$ 29.99	\$ 29.09
24207583	FOLDING HAND TRUCK	EA	\$ 29.99	\$ 29.09
1564263	LANDSCAPE FILTER SURFACE PRO3	EA	\$ 29.99	\$ 29.09
24399028	NXT 64GB USB 3.0	EA	\$ 29.99	\$ 29.09
24287567	SPLS 2M 27W USBC CAR CHRГ BLK	EA	\$ 29.99	\$ 29.09
2712649	SPLS WHITE MONITOR STAND	EA	\$ 29.99	\$ 29.09

New Core Pricing Sourcewell - NJPA				
Item # w/ Whls Pfx	Item Description	UOM	List Prices	Contract Sell Price
672577	TARGUS DFCON SERIALZD CBL LOCK	EA	\$ 29.99	\$ 29.09
24358270	TZE-M355	EA	\$ 29.99	\$ 29.09
24358264	TZE-M51	EA	\$ 29.99	\$ 29.09
1226565	TRGS IPAD AIR2 CLSSIC VRSVU CS	EA	\$ 30.00	\$ 29.10
1059581	JACKET W/HOOD STORM FLP YEL 2X	EA	\$ 45.87	\$ 29.11
1059585	JACKET W/HOOD STORM FLP YEL MD	EA	\$ 48.40	\$ 29.11
815477	DISPENSER JUMBO 2 RL SMK	EA	\$ 252.15	\$ 29.12
483000	FIRST AID KIT UP TO 50 PEOPLE	EA	\$ 35.84	\$ 29.17
812689	HANDLE STRAIGHT EXTENSION QUIC	EA	\$ 31.41	\$ 29.18
1001150	SONY ICDBX140 VOICE RECORDER	EA	\$ 39.99	\$ 29.18
938202	20 X36 DESK PAD W/MICROBAN BLK	EA	\$ 69.98	\$ 29.24
612761	CARTRIDGE ULTRIUM 800G RW DATA	EA	\$ 30.18	\$ 29.27
24390542	RY20 AAG QUICKNOTES 9X11 WK	EA	\$ 41.59	\$ 29.28
806419	DISPENS PPR TOWEL PUSH SM SK	EA	\$ 57.40	\$ 29.29
24342674	N17 COMBINATION LAPTOP LOCK	EA	\$ 29.99	\$ 29.29
800661	LONG REACH EMBOSSER RND 1 5/8	EA	\$ 57.63	\$ 29.31
24390840	RY20 AAG MOTIVATE DSKPD 22X17	EA	\$ 40.89	\$ 29.31
24385062	RY20 DAYTMR 1PPD RFL DAILY 5X8	EA	\$ 36.99	\$ 29.32
1004281	TRED REMAN HP 126A BLACK TONER	EA	\$ 62.64	\$ 29.32
640587	DELUXE MED DUTY 3-HOLE PUNCH	EA	\$ 37.76	\$ 29.33
814813	NOTEBOOK FILTER 15IN SCREENS	EA	\$ 84.79	\$ 29.34
887799	TRED REMAN HP 75XL HY TRICOLOR	EA	\$ 73.53	\$ 29.34
329391	SECURITY BOX SLIM 12IN COMBO	EA	\$ 49.61	\$ 29.38
851476	WALL MOUNT KEY SAFE WITH RESET	EA	\$ 39.55	\$ 29.38
567297	45X53 ECNMY STD LIP CHRMAT	EA	\$ 86.09	\$ 29.40
24385097	RY20 DAYTMR 2PPD RFL DAILY 5X8	EA	\$ 43.39	\$ 29.41
24345793	2020 ATAGLNC PROF GRAY WK 9X11	EA	\$ 35.59	\$ 29.44
1191812	45X53 LOWPILE CHAIRMAT	EA	\$ 128.94	\$ 29.47
847920	GIANT U.S.A PUZZLE MAP	EA	\$ 38.79	\$ 29.48
177076	GLOVE BOX DSPSR TRPLE/DIVIDED	EA	\$ 62.70	\$ 29.48
855205	FLASHLIGHT 45 LUMENS D BATTERY	EA	\$ 41.44	\$ 29.49
792257	LOGITECH WIRELESS MK320	EA	\$ 56.95	\$ 29.49
422417	RESPIRATR HLF FCPC REUSE SML	EA	\$ 50.14	\$ 29.49
355104	FRAME 2SIDE FOLD 16.25 X 8.5	EA	\$ 54.72	\$ 29.52
163346	QUICKFIT BINDER 5IN WHITE	EA	\$ 39.47	\$ 29.53
044356	WASTESBKT 11X7X12 BG	EA	\$ 51.30	\$ 29.53
506270	MAT ANTI-FATIGUE 2X3 BLUE	EA	\$ 48.60	\$ 29.54
649405	HP 110 TRICOLOR INK	EA	\$ 45.42	\$ 29.55
855244	FLASHLIGHT 6 V 72 LUMENS	EA	\$ 42.82	\$ 29.69
752473	OPTIMA 70 DESKTOP STAPLER	EA	\$ 90.05	\$ 29.69
369208	LOGITECH M525 WIRELESS MSE BLK	EA	\$ 39.99	\$ 29.70
375239	LOGITECH M525 WRLSS MOUSE BLUE	EA	\$ 39.99	\$ 29.70
375238	LOGITECH M525 WRLSS MOUSE RED	EA	\$ 39.99	\$ 29.70
735534	DESIGNER SUITES MONITOR RISER	EA	\$ 70.49	\$ 29.71
836682	PATTERN PLAY	EA	\$ 45.55	\$ 29.71
880792	ALL AROUND LEARNING CIRCLE TI	EA	\$ 39.99	\$ 29.74
881202	PLACE VALUE TABLETOP POCKET C	EA	\$ 36.99	\$ 29.74
974819	HYGEN 36IN. QC DUSTING FRAME	EA	\$ 57.17	\$ 29.75
491209	HP 58 PHOTO INK	EA	\$ 43.15	\$ 29.88
914960	DRAWER SAFE	EA	\$ 38.58	\$ 29.89
24355486	2020 12M POLY BLK DLY 8X11	EA	\$ 34.07	\$ 29.90
503010	3-HOOK NAIL HEAD COAT RACK	EA	\$ 56.08	\$ 29.91
617545	HP 98 BLACK INK	EA	\$ 47.29	\$ 29.91
108258	LUGGAGE CART 100LB	EA	\$ 67.25	\$ 29.95
983374	EXTRA WIDE MONITOR STAND	EA	\$ 61.12	\$ 29.97
24331204	CASIO HR-170RC PRINTING	EA	\$ 34.99	\$ 29.99
2067262	DVD-RW 4.7GB 4X 30PK SPINDLE	EA	\$ 31.80	\$ 29.99
847197	ERUPTING VOLCANO MODEL	EA	\$ 39.99	\$ 29.99
855192	FLASHLIGHT 4.5 V 45 LUMENS	EA	\$ 41.17	\$ 29.99
1000389	FRUIT SMTHIE ENRGY CHEWS 1.8OZ	EA	\$ 44.63	\$ 29.99
2119814	LAZY SUSAN SNACK ORGANIZER	EA	\$ 49.99	\$ 29.99
818899	LID SLIM JIM FOR 3540 BLACK	EA	\$ 61.44	\$ 29.99
039795	LID SLIM JIM RECY BTL/CAN 11.1	EA	\$ 63.00	\$ 29.99

New Core Pricing Sourcewell - NJPA				
Item # w/ Whls Pfx	Item Description	UOM	List Prices	Contract Sell Price
807870	LOGI WIRELESS PRESENTER R400	EA	\$ 65.00	\$ 29.99
243117	LOGITECH WIRELESS COMBO MK360	EA	\$ 39.99	\$ 29.99
215050	MAGNET ADHSVETPE .5X50 BK	EA	\$ 41.59	\$ 29.99
24385187	NXT 15000MAH PWR BANK BLK	EA	\$ 34.99	\$ 29.99
24400020	NXT 4-PORT USB 3.0 HUB BLACK	EA	\$ 44.99	\$ 29.99
24400008	NXT HDMI / VGA ADPT	EA	\$ 45.99	\$ 29.99
24400028	NXT MINI DISPLAYPORT/ VGA ADPT	EA	\$ 48.99	\$ 29.99
24400039	NXT USBC / ETHERNET ADPT	EA	\$ 44.99	\$ 29.99
24400038	NXT USBC / VGA ADPT	EA	\$ 39.99	\$ 29.99
1917069	SPLS 2M USBC TO USBC BLACK	EA	\$ 32.98	\$ 29.99
792030	TARGUS 17 SPORT LAPTOP SLEEVE	EA	\$ 60.00	\$ 29.99
400244	TRED REM BRO TN420 BLACK TONER	EA	\$ 35.99	\$ 29.99
2051044	VERBATIM 8X DVD/CD RW DRIVE	EA	\$ 55.40	\$ 29.99
049087	VERBATIMDVD+R LIFESERIES 100PK	EA	\$ 42.00	\$ 29.99
049088	VERBATIMDVD-R LIFESERIES 100PK	EA	\$ 42.00	\$ 29.99
886654	WIRELESS TRACKBALL M570	EA	\$ 49.99	\$ 29.99
242660	HEPA FILTER FOR AERA MAX 90	EA	\$ 52.99	\$ 30.00
915421	IN-SIGHT* JRT COMBO BATH DISP	EA	\$ 108.65	\$ 30.00
24401447	NXT ELECTRONICS DSTR 10OZ 6 PK	EA	\$ 49.99	\$ 30.00
818674	X-ACTO PLASTIC TRIMMER 12 IN	EA	\$ 58.85	\$ 30.00
841398	BLOKUS	EA	\$ 30.99	\$ 30.06
108651	DELL XKP2P TONER BLACK	EA	\$ 30.99	\$ 30.06
2090046	EPSON 288XL BLACK INK	EA	\$ 30.99	\$ 30.06
423004	HEADBAND EARMUFF BLACK 30	EA	\$ 38.98	\$ 30.07
912582	HYGEN HI PRFRMNC FLEXI WAND	EA	\$ 46.68	\$ 30.08
614106	4 IN 1 2360 2 COLOR DATER	EA	\$ 47.99	\$ 30.12
773872	HP 82 28-ML CYAN INK CARTRIDGE	EA	\$ 45.30	\$ 30.12
1590367	IPHONE 6 PLUS PRIVACY SCREEN	EA	\$ 45.73	\$ 30.14
487541	CRUISER MATE FORM HLDR W/STRG	EA	\$ 48.70	\$ 30.16
24345818	2020 AAG BLUE ANIMAL WKLY 8X11	EA	\$ 32.59	\$ 30.17
24345857	2020 AAG WEEKLY LACEY 8X11	EA	\$ 32.59	\$ 30.17
701213	LTO/ULTRIUM GEN4 800GB/1.6TB	EA	\$ 31.14	\$ 30.21
970231	RPLCMNT SGN INST 28X22 A-FRAME	EA	\$ 47.99	\$ 30.23
2093905	SPLS USB SERIAL ADAPTER 1FT	EA	\$ 50.22	\$ 30.24
286724	TL86003 ACCESSORY HANDSET	EA	\$ 59.95	\$ 30.25
158409	3MLAPTOP ANTI-GLARE FILTER	EA	\$ 39.99	\$ 30.29
322285	NUMERIC RF WIRELESS KEYPAD	EA	\$ 39.99	\$ 30.30
927558	ATGLNC MTH ERS WALL 24X36	EA	\$ 36.39	\$ 30.32
24390830	RY20 DT SERENITY 2PPW REF 5X8	EA	\$ 31.29	\$ 30.35
969195	LTO4 ULTRIUM 1.6TB RW DATATAPE	EA	\$ 55.57	\$ 30.39
129825	3M HEAVY DUTY TAPE DISPENSER	EA	\$ 58.65	\$ 30.42
828567	STAPLES MESH LETTR TRAY SORTER	EA	\$ 48.68	\$ 30.42
850745	HOLDER EZTRAP 4X47 WE	EA	\$ 91.25	\$ 30.44
894691	F STAND EO D-RING BIND 4IN WH	EA	\$ 39.69	\$ 30.45
806901	NX2-VERSE	EA	\$ 47.00	\$ 30.45
2722147	AUTO ELECTRIC PENCIL SHARPENER	EA	\$ 31.41	\$ 30.47
356332	POWEREXTREME ELEC SHARPENER	EA	\$ 53.26	\$ 30.49
422418	RESPIRATR HLF FCPC REUSE MED	EA	\$ 50.18	\$ 30.49
797255	STARTER SET PORTABLE BLK RECY	EA	\$ 50.29	\$ 30.49
819379	EMERGENCY CARE BACKPACK	EA	\$ 40.86	\$ 30.50
24345883	2020 ATAGLNC PLANNER DAILY 7X9	EA	\$ 46.69	\$ 30.53
24390837	RY20 DT PINK 2PPW REF 5X8	EA	\$ 31.49	\$ 30.55
2658098	SPLS CURVE LAPTOP-MONITOR STAN	EA	\$ 31.49	\$ 30.55
1682301	SBG WHITEBOARD BLK FRAME 1.5X2	EA	\$ 57.03	\$ 30.55
157424	FLIPCHARTS WEATHER SKY SCIENCE	EA	\$ 39.99	\$ 30.56
641579	FLAG USA 3 X 5	EA	\$ 38.95	\$ 30.59
2105548	LOCK STRAGE CLIPBRD WHITEBOARD	EA	\$ 48.79	\$ 30.59
24395004	2020 TODAY WALL CALENDAR BLUE	EA	\$ 31.55	\$ 30.60
878984	CALENDAR AND WEATHER POCKET C	EA	\$ 36.99	\$ 30.69
846558	GIANT CLASSROOM THERMOMETER	EA	\$ 36.99	\$ 30.69
363384	BINDER SLANTRING VIEW 5I WE	EA	\$ 57.30	\$ 30.71
606326	HP 93 TRI-COLOR INK	EA	\$ 46.69	\$ 30.72
946233	1/4X12X85 AIRFOAM DISPENSPK	EA	\$ 55.65	\$ 30.73

New Core Pricing Sourcewell - NJPA				
Item # w/ Whls Pfx	Item Description	UOM	List Prices	Contract Sell Price
24394265	RY20 DAYTMR ORIG 2PPD REF 3X6	EA	\$ 54.19	\$ 30.73
082659	STPLS HD VIEW BINDER 5IN PERI	EA	\$ 59.01	\$ 30.73
486114	STAPLES 128CD WALLET	EA	\$ 41.03	\$ 30.75
507119	MAGNETIC IN/OUT BOARD	EA	\$ 62.32	\$ 30.77
573983	HP 94 BLACK INK	EA	\$ 48.48	\$ 30.80
601307	MONITOR STAND NARROW	EA	\$ 50.48	\$ 30.80
428953	HEAVY DUTY VIEW BINDER 5IN WE	EA	\$ 66.19	\$ 30.83
2145425	CARVING CHISELING SAWING SET	EA	\$ 31.81	\$ 30.86
507563	CARAFE SWIRL POLY 40OZ WHT	EA	\$ 57.95	\$ 30.87
482530	SIGN DESK STANDARD	EA	\$ 32.45	\$ 30.87
230024	72IN BULLETIN BAR ALUM FRAME	EA	\$ 56.75	\$ 30.89
1990396	HP65XL HY BLACK INK CART	EA	\$ 39.12	\$ 30.89
154172	PF2000SF-BK (L) BACKSUP	EA	\$ 56.69	\$ 30.89
431693	TRIUMPH DISPLAY EASEL	EA	\$ 73.00	\$ 30.96
24376990	38.8 QT WATER & DUST RES	EA	\$ 35.85	\$ 30.97
1148566	SEPS1 NOTARY EMOSSER	EA	\$ 47.17	\$ 30.97
1382968	100 PIECE ESSENTIALS VALUE SET	EA	\$ 34.99	\$ 30.99
24330731	ELECTRONIC TOWEL DSPNSR SMOKE	EA	\$ 150.00	\$ 30.99
24330737	ELECTRONIC TOWEL DSPNSR SMOKE	EA	\$ 150.00	\$ 30.99
2806754	ROCKETBOOK EVERLAST EXECUTIVE	EA	\$ 32.00	\$ 31.04
178488	SCRATCH ART PAPER - MULTICOLOR	EA	\$ 32.00	\$ 31.04
24287569	SPLS USBC TO ETHERNET ADAPTER	EA	\$ 31.19	\$ 31.05
2094888	SPLS MINI DSPLY-VGA ADPT	EA	\$ 48.04	\$ 31.06
24287571	SPLS USBC TO VGA ADAPTER	EA	\$ 31.19	\$ 31.06
1989935	KEYBOARD GEL WRIST REST	EA	\$ 36.06	\$ 31.09
291387	TIERED CASH BOX	EA	\$ 55.12	\$ 31.11
847572	MOUTHWASH LISTRINE GL MT	EA	\$ 36.82	\$ 31.12
1004279	TRED REMAN HP 126A CYAN TONER	EA	\$ 69.66	\$ 31.12
1004277	TRED REMAN HP 126A MAGENTA TNR	EA	\$ 69.66	\$ 31.12
1004278	TRED REMAN HP 126A YELLOW TNR	EA	\$ 69.66	\$ 31.12
576438	BINDER CLEARVUE D-RING 5IN WHT	EA	\$ 55.16	\$ 31.13
1781980	DRYERASE BOARD BLACK FRAME 2X3	EA	\$ 64.10	\$ 31.16
2721187	ENMOTION 10IN AUTOTOWLDISP BLK	EA	\$ 57.00	\$ 31.17
24328143	ROCKETBOOK EVERLAST EXEC DBLUE	EA	\$ 32.00	\$ 31.17
847861	TIME TRACKER CLASSROOM TIMER	EA	\$ 39.99	\$ 31.19
24127316	30 KEY CABINET WITH KEY LOCK	EA	\$ 39.95	\$ 31.21
1670021	I-SPIRE LUMBAR CUSHION BLLACK	EA	\$ 41.99	\$ 31.27
2299214	HD PREINKED STAMP 11/16 X 2	EA	\$ 32.25	\$ 31.28
609969	DT DSK BCASE ZIP BINDR BLK 5X8	EA	\$ 54.39	\$ 31.31
898938	10 UNIT ANTISEPTIC 1ST AID KIT	EA	\$ 58.67	\$ 31.32
277364	12 IN ATOMIC ANALOG CLOCK -SV	EA	\$ 62.66	\$ 31.33
202172	DURACELL ION 8000 CEF CHARGER	EA	\$ 65.25	\$ 31.33
2726450	ENMOTION AUTOCOUNTRMNT SOAPDSF	EA	\$ 137.50	\$ 31.33
491207	HP 28 TRICOLOR INK CARTRIDGE	EA	\$ 49.02	\$ 31.33
1483998	MULTIFUNCTION DESK ORGANIZER	EA	\$ 70.63	\$ 31.33
1682311	SBG CORK BOARD ALUM FRAME 3X2	EA	\$ 62.53	\$ 31.33
343045	LUMBAR BACK SUPPORT	EA	\$ 36.99	\$ 31.34
851477	RESETTABLE COMBINATION PORTABL	EA	\$ 43.86	\$ 31.34
24390823	RY20 BURKHART DAYCTR REFL 5X8	EA	\$ 62.69	\$ 31.34
24345839	2020 DAYMNDR WEEKLY BLACK 7X9	EA	\$ 34.59	\$ 31.35
2733128	SPLS ULTRA PRO HDMI CABLE 6FT	EA	\$ 31.49	\$ 31.35
039791	WASTEBASKET 11X7X12 BK	EA	\$ 51.30	\$ 31.35
731627	HP 901 TRI-COLOR INK	EA	\$ 36.75	\$ 31.38
848040	TOOL PLIER WRENCH 8PC MT	EA	\$ 39.40	\$ 31.41
1798334	CORK BOARD BLACK FRAME 3X2	EA	\$ 62.53	\$ 31.42
1504285	HERSHEY MINIATURES ASSORTMENT	EA	\$ 58.38	\$ 31.43
046296	DINO CONSTRUCTION ANKYLOSAURUS	EA	\$ 39.99	\$ 31.44
1142999	BLACK WIRED USB BLUE LED MOUSE	EA	\$ 39.99	\$ 31.47
1029772	16 SCOOTER BOARD HANDLES	EA	\$ 52.26	\$ 31.49
931367	BROTHER PT-H100 LABELER	EA	\$ 59.95	\$ 31.49
228664	SIGN ADMAT 11X17 BK	EA	\$ 34.99	\$ 31.49
283029	DUAL ELECTRIC BURNER	EA	\$ 59.99	\$ 31.50
1059594	RAINCOAT W/HOOD STRM FLP YW XL	EA	\$ 62.32	\$ 31.50

New Core Pricing Sourcewell - NJPA				
Item # w/ Whls Pfx	Item Description	UOM	List Prices	Contract Sell Price
610257	X-STAMPER 3/4IN X 2IN	EA	\$ 32.45	\$ 31.50
24345805	2020 DAYMNR DAILY 4PERSN 8X11	EA	\$ 68.49	\$ 31.51
664015	LEXMARK 44 BLACK INK	EA	\$ 41.42	\$ 31.51
258174	GRAB BAR WITH SNAP FLANGE 1.25	EA	\$ 43.20	\$ 31.52
791222	TRED REMAN HP 98X HY BLACK TNR	EA	\$ 135.44	\$ 31.56
1843844	LTCHNG 4DRWR WIDE CHST	EA	\$ 32.54	\$ 31.56
24319469	DPORT-HD ADPTR CBL 6FT	EA	\$ 41.93	\$ 31.59
1059595	RAINCOAT W/HOOD STRM FLP YW LG	EA	\$ 62.32	\$ 31.59
1059583	RAINCOAT W/HOOD STRM FLP YW 2X	EA	\$ 62.32	\$ 31.60
1059596	RAINCOAT W/HOOD STRM FLP YW MD	EA	\$ 62.32	\$ 31.60
085514	I-SPIRE SERIES LUMBAR CUSHION	EA	\$ 44.79	\$ 31.62
848844	DISPENSER TWL INSIGHT SKE	EA	\$ 112.39	\$ 31.63
790113	STAPLER DESK ELECTRIC BK	EA	\$ 113.99	\$ 31.69
1670024	I-SPIRETABLET SUCTIONSTAND BLK	EA	\$ 49.99	\$ 31.79
691408	GDWRP STCHWRP20X1000 80GA 1/CS	EA	\$ 33.98	\$ 31.80
882458	NX1-10500 SERIES	EA	\$ 58.00	\$ 31.81
24354694	CHALKBOARD 35X23	EA	\$ 54.95	\$ 31.87
154173	PF PF2000SF-BK XL BACKSUP	EA	\$ 56.69	\$ 31.93
210496	25GB BD-R 25-CT SPINDLE	EA	\$ 40.50	\$ 31.99
1243996	CANON PGI1200XL HY BLACK INK	EA	\$ 36.99	\$ 31.99
486839	MEMORY FOAM BACK REST	EA	\$ 71.88	\$ 31.99
2401373	TRED REM HP 61XL HY TRICLR INK	EA	\$ 44.00	\$ 32.00
2723104	PORTAL 15.6 SLEEVE	EA	\$ 32.99	\$ 32.00
372117	URETHANE BLADE FRNT/REAR(REQ2)	EA	\$ 46.10	\$ 32.05
791256	TRED REMAN BRO TN430 BLACK TNR	EA	\$ 61.19	\$ 32.07
1666505	BLU DUO GEL KEYBOARD WRIST	EA	\$ 32.74	\$ 32.08
1661107	RED GEL WAVE KEYBOARD REST	EA	\$ 32.74	\$ 32.08
258187	1.5 GRAB BAR STRAIGHT36 IN	EA	\$ 48.00	\$ 32.09
2139023	3PRT HDMI MINI SWTCH 4 AV	EA	\$ 68.97	\$ 32.09
258175	GRAB BAR 1.25 DIAMETER WITH SN	EA	\$ 50.00	\$ 32.09
24390826	RY20 DYMDR DAILY HARDCVR 5X8	EA	\$ 33.09	\$ 32.10
331527	TRED REMAN HP 60XL HY BLK INK	EA	\$ 51.67	\$ 32.10
485805	HEAVY DUTY BINDER 5IN BLK-LH	EA	\$ 63.21	\$ 32.11
886673	RECORD BOOK 300 PG BLUE	EA	\$ 52.60	\$ 32.12
508801	STAPLER HVY-DTY PLIER BL/GRAY	EA	\$ 54.88	\$ 32.19
643540	VAULTZ CD CABINET	EA	\$ 56.29	\$ 32.20
959535	SPEEDY XTRALIFE 5IN WHITE	EA	\$ 56.68	\$ 32.22
504548	STAPLER HVY DTY PLIER CE	EA	\$ 43.48	\$ 32.22
24390843	RY20 AAG DLY TODAYIS WALL 9X12	EA	\$ 71.99	\$ 32.25
1051098	TRED REMAN BRO TN720 BLACK TNR	EA	\$ 61.59	\$ 32.26
772994	HP 940XL HY CYAN INK CART	EA	\$ 42.19	\$ 32.27
772998	HP 940XL HY MAGENTA INK CART	EA	\$ 42.19	\$ 32.27
772997	HP 940XL HY YELLOW INK CART	EA	\$ 42.19	\$ 32.27
806262	SURGE 12OUTLT 4320JOUL GY	EA	\$ 49.99	\$ 32.27
889139	BROTHER TN420 BLACK TONER	EA	\$ 44.99	\$ 32.28
308166	PARTY PUPS	EA	\$ 39.95	\$ 32.29
1798335	CORK BOARD BLACK FRAME 2X1.5	EA	\$ 38.61	\$ 32.30
24390820	RY20 ATAGLNC DAILY 5X8	EA	\$ 33.39	\$ 32.39
258457	MONITOR BLD PRESR WRST BE	EA	\$ 33.40	\$ 32.40
967631	EXECUTIVE SERIES CARRY C ADDY	EA	\$ 36.70	\$ 32.42
917640	SPLS 8 SHEET CROSSCUT	EA	\$ 73.50	\$ 32.42
491502	BINDER D-RING LOCKING 5IN BLK	EA	\$ 63.61	\$ 32.44
1020301	ALL-IN-ONE MEDIA KEYBOARD	EA	\$ 39.95	\$ 32.49
854997	FLASHLIGHT 3 V 19 LUMENS	EA	\$ 35.79	\$ 32.49
915444	SCOTTFOLD TOWEL DISPENSER	EA	\$ 50.00	\$ 32.50
863057	HP 61XL HY BLACK INK	EA	\$ 54.29	\$ 32.51
24375095	AY20 ATAGLNC YEARLY ERAS 48X32	EA	\$ 45.09	\$ 32.53
372106	MAIN FILTER F/SCOUT 24	EA	\$ 42.10	\$ 32.58
487964	SUPPORT WRST VISCOFLEX K/M BLK	EA	\$ 42.95	\$ 32.59
891641	LTO-5 ULTRIUM 3TB RW DATA TAPE	EA	\$ 35.55	\$ 32.60
819840	ACCESSORY RTD WATER HOOK-UP KI	EA	\$ 38.88	\$ 32.62
258190	1.5 GRABBAR SNAP FLANGE 18IN	EA	\$ 47.80	\$ 32.65
871326	COLORLED MASKING TAPE 8 ROLL A	EA	\$ 58.59	\$ 32.65

New Core Pricing Sourcewell - NJPA				
Item # w/ Whls Pfx	Item Description	UOM	List Prices	Contract Sell Price
221467	HORIZONTAL SOAP DISPENSER	EA	\$ 48.80	\$ 32.65
919712	TOP SLIM JIM 1 STREAM REC GR	EA	\$ 63.00	\$ 32.67
540591	UNTOUCHABLE TOP LT BLACK	EA	\$ 51.95	\$ 32.67
633235	SHOCK SHIELD BUBBLE WRAP	EA	\$ 74.13	\$ 32.69
2767346	SPLS 12.5IN WDSC PRIVACY FILTE	EA	\$ 47.58	\$ 32.72
709029	FUJI 800GB/1600GB LTO TAPES 20	EA	\$ 34.66	\$ 32.74
752468	OPTIMA GRIP ELECTRIC STAPLER	EA	\$ 118.11	\$ 32.80
711454	TRIPLE TRAY STEEL WALL RACK	EA	\$ 72.00	\$ 32.80
24390802	RY20 ATAGLNC DAILY 24HOUR 6X9	EA	\$ 44.29	\$ 32.82
2724460	STAPLES 11.75G CLEAR LTCH TOTE	EA	\$ 48.84	\$ 32.83
1725436	FIRST AID KT ANSI+ 25 PRSN	EA	\$ 63.92	\$ 32.86
364842	HP 950 BLACK INK	EA	\$ 39.56	\$ 32.88
157876	FLIPCHARTS ANIMALS SCIENCE	EA	\$ 39.99	\$ 32.89
258172	GRAB BAR 1.25 SNAP FLANGE 42IN	EA	\$ 46.00	\$ 32.93
258200	TOILET SEAT COVER DISPENSERS	EA	\$ 51.60	\$ 32.93
648146	BOX SUGGESTION STEEL	EA	\$ 77.00	\$ 32.97
1571990	STAPLES 64GB FLASH DRIVE 3.0	EA	\$ 41.99	\$ 32.97
24385101	RY20 AAG CONT PURPLE WKLY 8X11	EA	\$ 33.99	\$ 32.97
2806753	ROCKETBOOK EVERLAST LETTERSIZE	EA	\$ 34.00	\$ 32.98
946231	1/16X12X350 AIRFOAM DISPENSPK	EA	\$ 68.53	\$ 32.99
561162	36X48 M PILE STD LIP CHRMAT	EA	\$ 86.53	\$ 32.99
070530	BROTHER LC109 SUP HY BLACK INK	EA	\$ 39.99	\$ 32.99
24337425	BROTHER LC3033 SUP HY BLK INK	EA	\$ 34.99	\$ 32.99
24339500	BROTHER LC3037 SUP HY BLK INK	EA	\$ 34.99	\$ 32.99
1029494	LAPTOP SHUTTLE 15 6	EA	\$ 70.00	\$ 32.99
039796	LID SLIM JIM RECY PAPER 11 16	EA	\$ 63.00	\$ 32.99
24400050	NXT 7-PORT USB 3.0 HUB BLACK	EA	\$ 52.99	\$ 32.99
195805	SOLO URBAN SLIM BRIEF BLK/ORAN	EA	\$ 56.00	\$ 32.99
565423	NETGEAR 5-PORT GIGABIT SWITCH	EA	\$ 37.99	\$ 33.00
24345867	2020 DAYMNRD WKLY HARDCVR 8X11	EA	\$ 34.79	\$ 33.09
043823	VEST 6665 EVAP GRAY XL	EA	\$ 55.47	\$ 33.09
177079	GLOVE BOX DSPSR DBL STEEL	EA	\$ 67.03	\$ 33.13
24399022	NXT 128GB USB 3.0	EA	\$ 44.99	\$ 33.15
739092	BROTHER LC65 HY BLACK INK	EA	\$ 37.99	\$ 33.22
2637939	OFSPEDTPATMNWLNT16IN	EA	\$ 54.05	\$ 33.27
811607	TOP FOR SL22BBF AND SL22FF	EA	\$ 54.05	\$ 33.27
2733126	SPLS 3 PORT HDMI SQUARE SWITCH	EA	\$ 34.30	\$ 33.27
1025910	OFS PEDESTAL TOP ESPRESSO 16IN	EA	\$ 54.05	\$ 33.28
016510	FOAM CO OP A WALK 4 PERSON	EA	\$ 63.46	\$ 33.29
901141	CASH PAX MONEY BRIEFCASE	EA	\$ 39.99	\$ 33.32
896504	HP 10BII+ FINANCIAL CALCULATOR	EA	\$ 36.99	\$ 33.32
221351	BOARD GLSS DRIERS 9X12 WH	EA	\$ 56.43	\$ 33.40
281428	BROTHER PT TX TP BLK CLR	EA	\$ 49.49	\$ 33.46
766212	BOARD MARKER ALUMINUM 3X2	EA	\$ 68.06	\$ 33.49
062892	SEVENTH GENERATION 2X CONCENT	EA	\$ 38.34	\$ 33.49
043818	VEST 6665 EVAP GRAY 2X	EA	\$ 55.47	\$ 33.49
258173	GRAB BAR SNAP FLANGE COVER 36I	EA	\$ 52.00	\$ 33.50
281436	BROTHER 1/2 BLK/WHT TAPE	EA	\$ 39.99	\$ 33.57
1839328	LTCHNG 4DRWR MED CHEST	EA	\$ 34.64	\$ 33.60
482529	SIGN DESK STANDARD	EA	\$ 53.05	\$ 33.61
488870	REYNOLDS FOOD WRAP 12 X 2000	EA	\$ 87.74	\$ 33.64
1029491	LAPTOP SHUTTLE 17	EA	\$ 70.00	\$ 33.69
138918	PRETEND PLAY CALC CASH REGISTR	EA	\$ 39.99	\$ 33.69
369714	PUMPING HEART MODEL	EA	\$ 39.99	\$ 33.69
356294	CLASSMATE ELECTRIC SHARPENER	EA	\$ 47.75	\$ 33.70
901513	STAPLER LIGHT TOUCH 2-20 SHT F	EA	\$ 39.62	\$ 33.70
24344240	2020 LAM WALL CAL YRLY MED	EA	\$ 35.73	\$ 33.72
308860	BRECKNELL 11LB DIGITAL SCALE	EA	\$ 70.00	\$ 33.72
1711253	DY XTL 1 24MM BK/WHT VINYL CONT	EA	\$ 60.50	\$ 33.76
565282	OFFICESUITES MONITOR RISER	EA	\$ 63.49	\$ 33.76
258186	GRAB BAR 1.5 SNAPFLANGE COVER	EA	\$ 52.00	\$ 33.78
2094887	SPLS HDMI-VGA ADPT	EA	\$ 45.74	\$ 33.80
829770	ENX LAMP	EA	\$ 74.39	\$ 33.84

New Core Pricing Sourcewell - NJPA				
Item # w/ Whls Pfx	Item Description	UOM	List Prices	Contract Sell Price
24395029	2020 DAILY 4 PERSON HARD CVR	EA	\$ 55.91	\$ 33.86
806374	GOJO CX SOAP DSPNR 1500/2300ML	EA	\$ 109.10	\$ 33.86
2722009	ANTI GLARE FILTER MACBOOK PRO15	EA	\$ 59.13	\$ 33.87
2002723	HP 952 BLACK INK CARTRIDGE	EA	\$ 40.76	\$ 33.88
157421	FLIPCHARTS CHILDHOOD SCIENCE	EA	\$ 39.99	\$ 33.89
876781	AVERY BINDER PREMIER EZD 5 MN	EA	\$ 62.36	\$ 33.91
492306	PUNCH HVYDUTY 3HOLE 40 SHT CAP	EA	\$ 66.34	\$ 33.94
2392528	WIRELESS MOUSE M720	EA	\$ 49.99	\$ 33.94
24364017	BLUETOOTH MOUSE BLACK	EA	\$ 34.99	\$ 33.94
24364016	BLUETOOTH MOUSE COBALT BLUE	EA	\$ 34.99	\$ 33.94
2609373	KENSINGTON LS510 PORTFOLIO	EA	\$ 34.99	\$ 33.94
24384001	NXT QI CHARGING PAD 10W WHT	EA	\$ 34.99	\$ 33.94
24287577	SPLS QI CHARGING PAD WHITE	EA	\$ 34.99	\$ 33.94
2107109	TARGUS 3D PROTECT CASE MINI BL	EA	\$ 34.99	\$ 33.94
756056	RUBBERMAID PULSE CADDY	EA	\$ 68.95	\$ 33.98
846552	ATTRIBUTE BLOCKS GIANT SET	EA	\$ 36.99	\$ 33.99
24307061	BROTHER DK-2246	EA	\$ 39.99	\$ 33.99
046295	DINO CONSTRUCT BRACHIOSAURUS	EA	\$ 39.99	\$ 33.99
046294	DINO CONSTRUCTION T REX	EA	\$ 39.99	\$ 33.99
1670023	I-SPIRE LAPTOP LAPDESK BLK	EA	\$ 49.99	\$ 33.99
24399033	NXT 8GB 5PK USB 2.0	EA	\$ 39.99	\$ 33.99
876550	PRETEND AND PLAY SNACK SHOP	EA	\$ 39.99	\$ 33.99
1899092	PRIVACY FILTER12IN MACBOOK PRO	EA	\$ 63.20	\$ 33.99
1382897	SHADY PINE HOMESTEAD	EA	\$ 39.99	\$ 33.99
198533	VEST EVAP COOLING LIME 2XL	EA	\$ 55.47	\$ 33.99
043819	VEST 6665 EVAP GRAY LG	EA	\$ 55.47	\$ 33.99
043820	VEST 6665 EVAP GRAY MD	EA	\$ 55.47	\$ 33.99
513381	NOTEBOOK RISER ERGONOMIC	EA	\$ 57.25	\$ 34.00
1974905	MOUSE PAD WITH GEL WRIST REST	EA	\$ 34.10	\$ 34.01
1669325	IPAD MINI LANDSCAPE BLACKOUT	EA	\$ 52.99	\$ 34.04
812432	DISPENSER TOWEL IN-SIGHT UNVSL	EA	\$ 126.77	\$ 34.09
482634	SEALS EMBOSING	EA	\$ 42.64	\$ 34.15
310138	TWO STEP FOLD STOOL 11308PBL1E	EA	\$ 85.23	\$ 34.16
372087	CLOTH FILTER BAG	EA	\$ 50.95	\$ 34.17
1557583	GET FIT STAND UP MAT RED	EA	\$ 51.64	\$ 34.18
897131	DYMO 5LB DIGITAL POSTAL SCALE	EA	\$ 64.20	\$ 34.19
1824529	MULTI-GEN 3D PROTECT IPAD MINI	EA	\$ 34.99	\$ 34.20
1611435	HP 63XL HY BLACK INK CARTRIDGE	EA	\$ 50.50	\$ 34.21
946157	PC REFILL FOR AMC60003 307PIEC	EA	\$ 61.10	\$ 34.23
086943	4 WAY CORNER ORGNZER STEEL BLK	EA	\$ 69.12	\$ 34.29
515341	TAPE LTO ULTRIUM 2 200GB	EA	\$ 49.00	\$ 34.39
24375090	AY20 ATAGLNC GRAY WKLY 9X11	EA	\$ 35.49	\$ 34.43
611570	CANON CL-51 COLOR INK	EA	\$ 44.99	\$ 34.43
379798	BROTHER PT BLK/WHT	EA	\$ 49.49	\$ 34.44
358159	EPSON 676XL BLACK INK	EA	\$ 41.99	\$ 34.47
970212	HD FC YRD SGN 12X18 6MM 1 SGN	EA	\$ 36.99	\$ 34.47
1017452	EPSON 252 HY BLACK INK	EA	\$ 34.99	\$ 34.48
893844	PUNCH 3 HOLE HEAVY BK	EA	\$ 85.33	\$ 34.48
863058	HP 61XL HY TRI-COLOR INK	EA	\$ 55.00	\$ 34.52
2637944	HALFENDPANELATMNLNT	EA	\$ 57.50	\$ 34.53
1023393	OFS HALF END PANEL CHRY 12IN	EA	\$ 57.50	\$ 34.53
1023395	OFS HALF END PANEL ESP 12IN	EA	\$ 57.50	\$ 34.53
1023392	OFS HALF END PANEL MHGNY 12IN	EA	\$ 57.50	\$ 34.53
279646	SUP LAM COUNTER WGHY LAT FILE	EA	\$ 57.50	\$ 34.53
473983	1IN EASLE BINDER BLACK	EA	\$ 52.09	\$ 34.54
23978685	CHAIR MAT HARDFLOOR 36X48	EA	\$ 69.00	\$ 34.54
24345792	2020 AAG YRLY ERAS WALL 48X32	EA	\$ 45.39	\$ 34.58
24345799	2020 AAG YRLY ERAS WALL 48X32	EA	\$ 45.39	\$ 34.58
1166910	EFFECTIVE EARLY CHILDHOOD PROF	EA	\$ 36.95	\$ 34.59
354561	STEP STOOL 1UP GRAY	EA	\$ 66.00	\$ 34.59
1823484	4 DRAWER CART GRAY	EA	\$ 53.38	\$ 34.64
1182803	HP 62XL HY BLACK INK	EA	\$ 50.48	\$ 34.68
2094933	SPLS 4-PORT 3.0 HUB BLK	EA	\$ 67.40	\$ 34.69

New Core Pricing Sourcewell - NJPA				
Item # w/ Whls Pfx	Item Description	UOM	List Prices	Contract Sell Price
830647	ARM TABLET REMOV LEFTHAND	EA	\$ 63.29	\$ 34.77
830649	ARM TABLET REMOVABLE RIGHT HAN	EA	\$ 63.29	\$ 34.77
831846	OPTIMA ELECTRIC PENCIL SHARP	EA	\$ 93.90	\$ 34.77
847757	RECEPTACLE 32 GAL RCY BLUE	EA	\$ 60.64	\$ 34.79
376802	TOOLKIT GENERAL REPAIR	EA	\$ 52.79	\$ 34.79
1690446	36X48 LOW PILE CHAIRMAT	EA	\$ 88.44	\$ 34.83
2126615	RY17 A5 ORGANIZER DOMINO BLK	EA	\$ 56.75	\$ 34.84
818718	MOISTENER ALL IN ONE	EA	\$ 49.00	\$ 34.85
1235150	CROCODILE HOP FLOOR MAT GAME	EA	\$ 39.99	\$ 34.89
909724	VISITOR BOOK 8.5 X10 BK	EA	\$ 37.39	\$ 34.89
258213	1.25 GRABBAR 48IN	EA	\$ 54.00	\$ 34.90
258188	GRAB BAR WSNAPFLANGE ROUGH FIN	EA	\$ 52.00	\$ 34.90
24385079	RY20 AAG 2PPD RFL DAILY 5X8	EA	\$ 35.99	\$ 34.91
391936	BOARD DRY ERASE PANELMATE	EA	\$ 56.00	\$ 34.93
674089	CADDY BAG	EA	\$ 73.72	\$ 34.93
750685	COMFORT FLOW MAT 2X3 BLACK	EA	\$ 57.43	\$ 34.94
2566951	ENMOTION BK AUTO SOAP/SAN DISP	EA	\$ 119.79	\$ 34.94
2566952	ENMOTION WH AUTO SOAP/SAN DISP	EA	\$ 119.79	\$ 34.94
894680	HEAVY DUTY VIEW BINDER 5IN RED	EA	\$ 66.19	\$ 34.97
327095	10 1 TABLET SHUTTLE	EA	\$ 60.00	\$ 34.99
1971324	12X500 3/16 INCH BUBBLE ROLL	EA	\$ 64.05	\$ 34.99
1971358	24X250 3/16 INCH BUBBLE ROLL	EA	\$ 64.05	\$ 34.99
896406	4MM 80GB DAT 160 TAPE CARTRDGE	EA	\$ 58.47	\$ 34.99
1839327	6 DRWR MED LOCKING	EA	\$ 36.74	\$ 34.99
230025	96IN BULLETIN BAR ALUM FRAME	EA	\$ 67.49	\$ 34.99
1170367	BROTHER PTD400 LABELER	EA	\$ 79.99	\$ 34.99
917128	C-FOLD TOWEL COUNTER TOP DISP	EA	\$ 246.43	\$ 34.99
2720269	ELECTRIC SCALE	EA	\$ 35.00	\$ 34.99
2629013	EPSON 702 BLACK INK	EA	\$ 39.99	\$ 34.99
1586299	FULL COLOR BANNER 2X4	EA	\$ 36.00	\$ 34.99
422974	HALF MASK RESP MED SILICONE	EA	\$ 50.00	\$ 34.99
1686364	HONEYWELL 360 DEG FAN HEATER	EA	\$ 51.50	\$ 34.99
167947	KEURIG 8 SLEEVE KCUP WIRE RACK	EA	\$ 39.60	\$ 34.99
24400032	NXT HDMI / USBC ADPT	EA	\$ 52.99	\$ 34.99
651312	WIRELESS PRESNTER W/ LASER PTR	EA	\$ 65.59	\$ 34.99
1833602	A5 ORG SAFFIANO RASPBERRY	EA	\$ 67.00	\$ 35.01
731527	HP 901XL HY BLACK INK	EA	\$ 49.04	\$ 35.06
2431053	PREASSEMBLED 17IN BKPK ORG/GRY	EA	\$ 36.00	\$ 35.06
677789	MV BOARD 24X18 COMBO BK	EA	\$ 54.64	\$ 35.07
759223	MV BOARD 24X18 COMBO GY	EA	\$ 54.64	\$ 35.07
787695	RECYCLING BOX W/ SYMBOL 14 GAL	EA	\$ 39.84	\$ 35.09
508502	FILES LEATHER LIKE 12X10	EA	\$ 36.18	\$ 35.09
766105	BOARD ALUM CORK 24X36 2303	EA	\$ 62.53	\$ 35.11
1682292	SBG WHITEBOARD ALUM FRAME 3X2	EA	\$ 64.32	\$ 35.13
572430	HP 95 TRI-COLOR INK	EA	\$ 56.73	\$ 35.25
157427	FLIPCHARTS PLANTS SCIENCE	EA	\$ 39.99	\$ 35.29
24287573	SPLS USBC TO HDMI ADAPTER	EA	\$ 36.39	\$ 35.30
044358	WASTEBASKET FIRE RESISTANT BEI	EA	\$ 77.02	\$ 35.31
944906	TRED REMAN BRO DR420 DRUM	EA	\$ 83.99	\$ 35.39
375477	VALUE INTERIOR ADA SIGNAGE 6X6	EA	\$ 41.19	\$ 35.39
221336	MOUNTED SOAP DISPENSER	EA	\$ 56.80	\$ 35.47
423882	HP 932XL HY BLACK INK CART	EA	\$ 46.07	\$ 35.49
24343466	WOUNDED WARRIOR STAPLER	EA	\$ 66.60	\$ 35.49
876831	AVERY 5IN EZD BINDER BLUE	EA	\$ 62.36	\$ 35.50
876799	BINDER PREMIER EZD 5 GN	EA	\$ 62.36	\$ 35.50
303332	FLASHLIGHT 210LUM 10HR 4AA BAT	EA	\$ 50.96	\$ 35.53
111005	QRTET 23X35 DRY ERASE ALUM FRM	EA	\$ 47.29	\$ 35.53
1611537	HP 63XL HY TRICOLOR INK CART	EA	\$ 52.50	\$ 35.54
644907	LAPTOP RISER PLUS	EA	\$ 50.49	\$ 35.54
2768164	14IN NOTEBK WIDESCREEEN PRIVACY	EA	\$ 51.18	\$ 35.55
804515	OVER THE PANEL DOUBLE HOOK	EA	\$ 36.00	\$ 35.57
827452	STAPLER LIGHT TOUCH 2-20 SHT F	EA	\$ 39.83	\$ 35.57
1435046	PD BOX O COLOR	EA	\$ 58.40	\$ 35.65

New Core Pricing Sourcewell - NJPA				
Item # w/ Whls Pfx	Item Description	UOM	List Prices	Contract Sell Price
20003590	HW 6106 STEEL 48 KEY BOX	EA	\$ 79.59	\$ 35.67
308196	LIDS N LIZARDS	EA	\$ 44.95	\$ 35.67
242661	HEPA FILTER FOR AERAMAX 190	EA	\$ 69.99	\$ 35.71
970199	MAG FC 12X24 30MIL 1 SIGN	EA	\$ 41.99	\$ 35.74
681424	272-CD FIND IT BINDER WHITE	EA	\$ 55.29	\$ 35.76
198535	VEST EVAP COOLING LIME LG	EA	\$ 55.47	\$ 35.79
2763667	SMARTFIT EXTRA WIDE MONITOR ST	EA	\$ 65.72	\$ 35.82
2030222	ALL IN ONE WHITE ZIGZAG	EA	\$ 40.46	\$ 35.83
791403	TRED REMAN HP 12A BLK TNR CART	EA	\$ 95.21	\$ 35.87
2002711	HP 952XL HY MAGENTA INK CART	EA	\$ 44.98	\$ 35.88
811663	TOP FOR SL22BBF AND SL22FF	EA	\$ 54.05	\$ 35.88
24404641	COMFRTCONTRL ELECTRNIC TOWRFAN	EA	\$ 36.99	\$ 35.88
206179	16 IN OSCILLATING STAND FAN BK	EA	\$ 36.61	\$ 35.89
2002712	HP 952XL HY CYAN INK CART	EA	\$ 44.98	\$ 35.89
2002710	HP 952XL HY YELLOW INK CART	EA	\$ 44.98	\$ 35.89
1990400	HP65XL HY TRICOLOR INK CART	EA	\$ 44.98	\$ 35.89
766170	BOARD OAK CORK 24X36 303	EA	\$ 73.84	\$ 35.90
572645	PUNCH HEAVY DUTY 3 HOLE ADJ	EA	\$ 40.49	\$ 35.90
044357	WASTEBSKT 14.5X105X15 5/16 7GA	EA	\$ 77.02	\$ 35.95
571771	STAPLES 5 DRAWER ROLLING CART	EA	\$ 100.59	\$ 35.98
518630	TAPE LTO ULTRIUM	EA	\$ 48.18	\$ 35.98
823829	CLAY MODELING 25LB WE	EA	\$ 46.44	\$ 35.99
2300609	HD PREINKED STAMP 7/8X2-5/16	EA	\$ 36.00	\$ 35.99
1029711	HOP BALL 45 CM	EA	\$ 53.69	\$ 35.99
823326	LOGI WIRELESS WAVE KEYBOARD K3	EA	\$ 59.99	\$ 35.99
2723699	PLANTRONICS BLACKWIRE C3210	EA	\$ 44.95	\$ 35.99
754939	SAFETY CONE 30 INCH YELLOW	EA	\$ 72.34	\$ 35.99
494254	TELESCOPING DOCUMENT TUBE	EA	\$ 42.50	\$ 35.99
495552	TOOL KIT 16-PC LT-DTY OFFICE	EA	\$ 48.70	\$ 35.99
24307157	TRED REMAN HP 902XL HY BLK INK	EA	\$ 43.42	\$ 35.99
683879	IN LINE DOCUMENT HOLDER	EA	\$ 91.75	\$ 36.01
489282	EXT CORD 25FT IN/OUTDOOR HDUTY	EA	\$ 60.99	\$ 36.06
168496	4X3 MARKER BOARD W/ALUM FRAME	EA	\$ 95.21	\$ 36.08
1416382	BATTLESHIP ELECTRONIC	EA	\$ 37.99	\$ 36.09
2726375	ENMOTION IMPULSE 10 WHT TPDISP	EA	\$ 137.36	\$ 36.10
918137	LIFELINE DEFIBRILATOR PADS - A	EA	\$ 123.76	\$ 36.10
664014	LEXMARK 43 COLOR INK	EA	\$ 45.90	\$ 36.18
321036	PREMIUM CPU STD W/CASTERS	EA	\$ 37.99	\$ 36.21
775313	HP 920XL HY BLACK INK CART	EA	\$ 59.38	\$ 36.22
24342655	PRIVACY FILTER 13IN MACBOOK	EA	\$ 86.25	\$ 36.24
567300	46X60 ECMMY RECT CHRMAT	EA	\$ 106.58	\$ 36.27
807345	CANVAS TUFF RECORD BOOK 300 PG	EA	\$ 44.99	\$ 36.37
876074	TEACHING TELEPHONE GR PK+	EA	\$ 39.99	\$ 36.40
273458	HP 26 BLACK INK	EA	\$ 49.60	\$ 36.42
1725434	FIRST AID KT RFL ANSI A 16UNIT	EA	\$ 74.47	\$ 36.44
1060986	SAFCO 1 DRWR HSPTALTY ORGNIZER	EA	\$ 52.00	\$ 36.47
2102508	IPAD PRO PRIVACY FILTER	EA	\$ 39.99	\$ 36.51
413785	ORGANIZER 21 COMPARTMENT	EA	\$ 67.38	\$ 36.52
611565	CANON PG-50 BLACK INK	EA	\$ 39.99	\$ 36.54
1671140	I-SPIRE MONITOR LIFT -BLACK	EA	\$ 49.99	\$ 36.54
1171100	MACBOOK PFM13 PRIVACY FILTR	EA	\$ 37.70	\$ 36.57
2721989	PRIVACY FILTER MACBOOK PRO 13	EA	\$ 37.70	\$ 36.57
487701	CANON BLACK TONER GPR-6	EA	\$ 49.06	\$ 36.59
683665	PROF SERIES BACK SUPPORT	EA	\$ 75.99	\$ 36.59
1911665	3LEG HVYDUTY TELESCOP EASEL BL	EA	\$ 179.99	\$ 36.63
863177	TRED REMAN BROTHR TN330 BLK TR	EA	\$ 45.99	\$ 36.64
2658097	SPLS CORNER MONITOR STAND	EA	\$ 37.79	\$ 36.66
24402501	TR 2HOR/6UPRT ORG MESH BLACK	EA	\$ 43.00	\$ 36.66
2724585	PRECISION PRO PUNCH GOLD BLACK	EA	\$ 37.82	\$ 36.69
2724584	PRECISION PRO PUNCH NAVY GOLD	EA	\$ 37.82	\$ 36.69
2724586	PRECISION PRO PUNCH WHITE GRAY	EA	\$ 37.82	\$ 36.69
364837	HP 950XL HY BLACK INK CART	EA	\$ 56.79	\$ 36.69
24345880	2020 STND DIARY DAY 53/4X81/4	EA	\$ 48.99	\$ 36.70

New Core Pricing Sourcewell - NJPA				
Item # w/ Whls Pfx	Item Description	UOM	List Prices	Contract Sell Price
1029703	BEAN BAG X AND O	EA	\$ 57.93	\$ 36.79
198534	VEST EVAP COOLING LIME XL	EA	\$ 55.47	\$ 36.79
1640573	BROTHER PT-D210 LABELER	EA	\$ 59.99	\$ 36.79
1882713	LOGI M510 MOUSE RED	EA	\$ 56.95	\$ 36.79
609668	PUNCH 3 HOLE HEAVY DUTY DELUXE	EA	\$ 75.85	\$ 36.80
400229	TRED REMAN BRO TN450 HYBLK TNR	EA	\$ 54.79	\$ 36.84
207665	2PKT WALL FILE DRY ERS BRD MAG	EA	\$ 76.03	\$ 36.86
2447128	SUMA BREAK UP HV CLNR 4 GL/CS	EA	\$ 88.83	\$ 36.88
013236	CRAYOLA GLITTER GLUE	EA	\$ 42.99	\$ 36.89
1781792	STEEL DRYERASE ALUM FRM 1.5X2	EA	\$ 60.48	\$ 36.90
1833616	COILPRO DAILY APPT BRIGHT RED	EA	\$ 87.39	\$ 36.93
276882	SCIENCE LAB CART	EA	\$ 45.20	\$ 36.95
876272	ALPHABET MARKS THE SPOT GAME	EA	\$ 39.99	\$ 36.99
889084	BROTHER LC79BK SUPER HY BLACK	EA	\$ 45.99	\$ 36.99
649544	PAPER LABEL- 4IN BLACK/WHITE	EA	\$ 51.49	\$ 36.99
1237416	POST IT 3X2 DRY ERASE SURFACE	EA	\$ 48.00	\$ 36.99
872840	PRETEND & PLAY WORK BELT TOOL	EA	\$ 39.99	\$ 36.99
934464	SHERPA 5 SLEEVE WALL REFERENCE	EA	\$ 41.95	\$ 36.99
24400017	NXT DISPLAYPORT CABLE 6FT	EA	\$ 40.99	\$ 37.05
645444	SPLS 7 PORT SLIM USB 2.0 HUB	EA	\$ 43.18	\$ 37.05
2733124	SPLS MINI DISPLAYPORT CBLE 6FT	EA	\$ 38.48	\$ 37.05
885680	RND STACKING CHR BLACK VINYL	EA	\$ 99.75	\$ 37.07
258183	SANITARY NAPKIN DISPOSAL SURFA	EA	\$ 44.40	\$ 37.08
967714	X-CART REPLMT BAG 4 BSHL BLA	EA	\$ 69.30	\$ 37.08
022580	STCKCHAIR CHROMEPLATED LEGS 10	EA	\$ 51.40	\$ 37.10
022585	STCKCHAIR CHROMEPLATED LEGS 10	EA	\$ 51.40	\$ 37.10
022589	STCKCHAIR CHROMEPLATED LEGS 10	EA	\$ 51.40	\$ 37.10
758462	FOOTREST 4 ANGLE ADJ BK	EA	\$ 56.00	\$ 37.11
618610	HP 88XL HY CYAN INK CART	EA	\$ 47.96	\$ 37.13
618612	HP 88XL HY MAGENTA INK CART	EA	\$ 47.96	\$ 37.13
618613	HP 88XL HY YELLOW INK CART	EA	\$ 47.96	\$ 37.13
758039	X-ACTO 1675 ELECT PENCIL SHRPN	EA	\$ 73.49	\$ 37.16
831847	PERSONAL ELECTRIC PENCIL SHARP	EA	\$ 62.26	\$ 37.18
2622440	EASEL TRIPOD WOOD OK	EA	\$ 59.29	\$ 37.20
24385108	RY20 AAG 2-PERS BLK DAILY 8X11	EA	\$ 55.99	\$ 37.24
610270	X-STAMPER 1IN X 2IN	EA	\$ 38.35	\$ 37.25
489503	STPLS LRG STEEL MNTR STND	EA	\$ 49.99	\$ 37.27
502672	5IN SLANT VIEW BINDER BLACK	EA	\$ 57.30	\$ 37.28
24376991	68.4 QT WATER & DUST RES	EA	\$ 48.15	\$ 37.28
976061	STPLS HD BINDER 5IN BLUE	EA	\$ 53.72	\$ 37.30
976060	STPLS HD BINDER 5IN GRN	EA	\$ 53.72	\$ 37.30
976059	STPLS HD BINDER 5IN MAR	EA	\$ 53.72	\$ 37.30
703094	THERMAL CARAFE 1.9 LITER	EA	\$ 59.99	\$ 37.32
1682316	SBG CORK BOARD OAK FRAME 3X2	EA	\$ 71.00	\$ 37.36
1235142	NEW SPROUTS DELUXE MARKET SET	EA	\$ 49.99	\$ 37.38
178439	FOLD & GO DOLLHOUSE	EA	\$ 62.48	\$ 37.40
647973	SPIN 2 MONITOR STAND	EA	\$ 73.26	\$ 37.43
24355488	2020 12M POLY BLK DAILY 7X9	EA	\$ 38.65	\$ 37.49
2073299	CLOROX DSNFCT WIPE 700CT TUB	EA	\$ 61.68	\$ 37.51
522276	SHARPNR PENCIL HI IMPACT WDGN	EA	\$ 75.68	\$ 37.51
2366319	VALUE TAPE WITH PWINKLE DISPEN	EA	\$ 42.25	\$ 37.57
567296	45X53 HARDWD STD LIP CHRMT	EA	\$ 99.21	\$ 37.68
1680021	NOTEBOOK TRAY	EA	\$ 39.00	\$ 37.69
900868	CLEANER GP FORWARD GEN PURP 5	EA	\$ 81.54	\$ 37.70
903281	OVATION 16IN STACK CHR NVY/CHR	EA	\$ 88.00	\$ 37.71
847581	SUPPORT BACK DLX SMALL BK	EA	\$ 75.78	\$ 37.72
1182801	HP 62XL HY TRI-COLOR INK CART	EA	\$ 54.99	\$ 37.74
507570	CARAFE SWIRL POLY 64OZ BLK	EA	\$ 62.95	\$ 37.79
507567	CARAFE SWIRL POLY 64OZ WHT	EA	\$ 62.95	\$ 37.79
154488	COAT HOOD+STM FLP 48 LRG	EA	\$ 70.83	\$ 37.84
180333	SAMSUNG MLT-D116S BLK TNR CART	EA	\$ 52.10	\$ 37.84
050773	SOLO URBAN ULTRA MULTICASE	EA	\$ 95.25	\$ 37.86
607593	WRIST REST PLATFORM WADJST GEL	EA	\$ 81.73	\$ 37.86

New Core Pricing Sourcewell - NJPA				
Item # w/ Whls Pfx	Item Description	UOM	List Prices	Contract Sell Price
2138775	ANSI A+ 50P REFILL F/2108600	EA	\$ 40.72	\$ 37.88
154489	COAT HOOD/STRM FLPS 48 XL	EA	\$ 70.83	\$ 37.90
674524	MV BOARD 18X24 CORK BR	EA	\$ 62.39	\$ 37.91
197382	COATHOOD/STRM FLP482XL	EA	\$ 70.83	\$ 37.92
1059586	RAINCOAT W/HOOD STRM FLP YW MD	EA	\$ 70.83	\$ 37.92
918142	CLICKSAFE KEYED LAPTOP LOCK	EA	\$ 58.70	\$ 37.93
754826	BP 3X5 WIPER/SCRAPER BLACK	EA	\$ 70.44	\$ 37.94
754806	BP 3X5 WIPER/SCRAPER BROWN	EA	\$ 70.44	\$ 37.94
754825	BP 3X5 WIPER/SCRAPER CHARCOAL	EA	\$ 70.44	\$ 37.94
187956	MS SCULPT COMFORT MOUSE WIN7/8	EA	\$ 39.95	\$ 37.95
1417714	8 SHT CROSS CUT W/PULLOUT BIN	EA	\$ 44.86	\$ 37.99
1019877	EPSON 786 HY BLACK INK	EA	\$ 41.99	\$ 37.99
855296	LED FLASHLIGHT 131 LUMENS	EA	\$ 53.50	\$ 37.99
913566	OXIVIR FIVE 16 CONCENTRATE	EA	\$ 43.48	\$ 37.99
812897	POLE NIFTY-NABBER 36	EA	\$ 46.24	\$ 37.99
915121	BRSHD NICKEL HI-POWER LED DESK	EA	\$ 63.99	\$ 38.05
644330	PADFOLIO ATAGLNC OUTLINK 8X12	EA	\$ 59.39	\$ 38.07
430085	HP 20 BLACK INK	EA	\$ 58.22	\$ 38.09
465267	BROTHER TN250 BLACK TONER	EA	\$ 50.49	\$ 38.13
177565	RESPIRATR ASSY 5500 W/N95 FLTR	EA	\$ 55.85	\$ 38.13
177564	RESPORATR ASSY 5500 W/N95 FLTR	EA	\$ 68.96	\$ 38.13
1725435	FIRST AID KT ANSI CLSA 25 PRSN	EA	\$ 47.96	\$ 38.15
2094885	SPLS 7-PORT 2.0 HUB WHT	EA	\$ 49.89	\$ 38.16
473667	SHARP EL-1750V PRINTING CALC	EA	\$ 86.39	\$ 38.17
342799	14.0W PRIVACY FILTER	EA	\$ 85.98	\$ 38.18
845771	TEACHING CASH REGISTER	EA	\$ 54.99	\$ 38.19
573384	SOLO ACTIVE IPAD AIR SLIM CASE	EA	\$ 70.00	\$ 38.24
1586039	WHTPERFWINDECALSEMI-TRANS24X36	EA	\$ 39.43	\$ 38.25
1504286	HERSHEY MILK CHOC KISS SILVER	EA	\$ 41.81	\$ 38.25
2411566	VERBATIM 128GB PINSTRIPE USB	EA	\$ 49.99	\$ 38.35
2733122	SPLS DISPLAYPORT CABLE 6FT	EA	\$ 40.02	\$ 38.37
24374957	NXT UNIV ULTRABOOK ADAPTER 65W	EA	\$ 64.99	\$ 38.39
24390794	RY20 ATAGLNC HORZ ERAS 32X48	EA	\$ 39.59	\$ 38.40
455727	ROUND GLASS CONVEX MIRROR	EA	\$ 45.00	\$ 38.46
806666	STAND DSPLY MDLR 10PNL ASSRTD	EA	\$ 72.45	\$ 38.46
774823	HARNESS TONGUE BUCKLE LEG	EA	\$ 62.62	\$ 38.49
418874	PAPER TOWEL DISPENSER	EA	\$ 74.68	\$ 38.49
1828106	STAPLER LONG REACH OT	EA	\$ 69.26	\$ 38.49
24307153	TRED REMAN HP 952XL HY BLK INK	EA	\$ 47.46	\$ 38.49
24342668	SEAT CUSHION	EA	\$ 39.99	\$ 38.50
376446	AUTO CUT PAPER TOWEL DISPENSER	EA	\$ 77.92	\$ 38.55
1293620	CHILDREN ARND THE GLOBE PUZZLE	EA	\$ 49.99	\$ 38.56
258171	GRAB BAR 1.50 INCH SNAP FLANGE	EA	\$ 58.00	\$ 38.56
688921	OKI 43502301 BLACK TONER	EA	\$ 54.00	\$ 38.58
2491763	93596543M STORAGE	EA	\$ 59.99	\$ 38.59
2578873	ENMOTION SS AUTO SOAP&SAN DISP	EA	\$ 149.73	\$ 38.67
2428078	TECHCORK WITH SILVER FRAME 3X4	EA	\$ 130.00	\$ 38.67
698900	BLT XTRA WIDE CART OPT SHELF	EA	\$ 71.13	\$ 38.68
016817	AWARD EASY PACK	EA	\$ 73.75	\$ 38.69
648944	STAPLER LONG REACH FULL	EA	\$ 82.76	\$ 38.69
601068	STREAMLIGHTJR LUXEON W/ALKBATT	EA	\$ 59.09	\$ 38.69
017073	ULTIMATE BALANCE BOARD	EA	\$ 41.99	\$ 38.69
24375092	AY20 ATAGLNC QUIKNOTES WK 8X10	EA	\$ 39.89	\$ 38.69
24390540	RY20 AAG ACTION PLNR 7X9 WK	EA	\$ 39.89	\$ 38.69
847579	SUPPORT BACK DLX LGE BK	EA	\$ 81.68	\$ 38.72
847580	SUPPORT BACK DLX MED BK	EA	\$ 81.68	\$ 38.72
2579524	ENMOTION BK 8IN AUTO TOWELDISP	EA	\$ 150.93	\$ 38.77
2578807	ENMOTION GR 8IN AUTO TOWELDISP	EA	\$ 150.93	\$ 38.77
2579523	ENMOTION WH 8IN AUTO TOWELDISP	EA	\$ 150.93	\$ 38.77
2406961	14 WALNUT FINISH CLOCK	EA	\$ 39.99	\$ 38.79
2768710	BLACKBOARD BOOGIE BOARD	EA	\$ 39.99	\$ 38.79
1106370	BROTHER LC209BKS SUP HY BLK IK	EA	\$ 39.99	\$ 38.79
24011984	GLUE DOTS DISPENSER BOX	EA	\$ 39.99	\$ 38.79

New Core Pricing Sourcewell - NJPA				
Item # w/ Whls Pfx	Item Description	UOM	List Prices	Contract Sell Price
2722373	M590 SILENT WIRELESS MOUSE	EA	\$ 39.99	\$ 38.79
1824530	MULTIGEN3DBLUE AIR	EA	\$ 39.99	\$ 38.79
24287572	SPLS 67W USBC/A WALL CHRGR WHT	EA	\$ 39.99	\$ 38.79
2107113	TARGUS 3D PROTECTION AIR BLACK	EA	\$ 39.99	\$ 38.79
2107108	TARGUS VERSAVU SLIM BLACK MINI	EA	\$ 39.99	\$ 38.79
1914041	WIRELESS DESKTOP 900 USB PORT	EA	\$ 39.99	\$ 38.79
1018319	EPSON 786 HY CYAN INK	EA	\$ 43.99	\$ 38.81
1018318	EPSON 786 HY MAGENTA INK	EA	\$ 43.99	\$ 38.81
1018317	EPSON 786 HY YELLOW INK	EA	\$ 43.99	\$ 38.81
022748	STCKCHAIR CHROMEPLATED LEGS 12	EA	\$ 53.80	\$ 38.86
022751	STCKCHAIR CHROMEPLATED LEGS 12	EA	\$ 53.80	\$ 38.86
022760	STCKCHAIR CHROMEPLATED LEGS 12	EA	\$ 53.80	\$ 38.86
848353	STAPLE GUN HEAVY DUTY YEL	EA	\$ 53.58	\$ 38.89
643109	XTRALIFE CLEARVUE 5 LOCKING D	EA	\$ 55.16	\$ 38.90
514879	CANON P170 PRINTING CALCULATOR	EA	\$ 92.99	\$ 38.94
210499	25FT HDMI W ETHRNT 3D	EA	\$ 65.17	\$ 38.99
934613	MV LGHTWGHT FLDING EASEL BLK	EA	\$ 93.71	\$ 38.99
2706075	PX370 DIGITAL VOICE RECORDER	EA	\$ 59.99	\$ 38.99
1005409	BROTHER TN660 BLK TONER HY	EA	\$ 68.49	\$ 39.04
1530172	BRAVO 1500P FLOOR STRIPPER 5GL	EA	\$ 107.50	\$ 39.08
275256	PROP ETOUCH ELECTRONIC TWL DSP	EA	\$ 207.52	\$ 39.08
758025	BACKREST ADJUST MESH BK	EA	\$ 40.00	\$ 39.09
870571	LOGITECH M705 MARATHON MOUSE	EA	\$ 66.48	\$ 39.09
2721988	PRIVACY FILTER MACBOOK PRO 15	EA	\$ 40.30	\$ 39.09
751049	TRIGRIP 3X5 MAT BROWNTONE	EA	\$ 85.04	\$ 39.10
826359	RAIL MAP 1FTX6FT ALL	EA	\$ 45.47	\$ 39.14
773871	HP 82 28-ML MAGENTA INK CARTRI	EA	\$ 45.30	\$ 39.21
1051161	TARGUMICROSOFTSURFACE2FOLIO	EA	\$ 49.99	\$ 39.29
1051160	TARGUMICRSOFTSURFACEPRO2FOLIO	EA	\$ 49.99	\$ 39.29
2002713	HP 952XL HY BLACK INK CART	EA	\$ 59.32	\$ 39.31
438073	SHARP EL1801V PRINTING CALC	EA	\$ 105.25	\$ 39.32
277396	WWVB DIGITAL CLK W OUT TMP -BK	EA	\$ 78.65	\$ 39.33
303329	HEADLAMP 78LUM 110HR 3AAA BAT	EA	\$ 56.73	\$ 39.34
610260	X-STAMPER 11/16IN X 2-7/16IN	EA	\$ 40.50	\$ 39.35
2579644	COMMERCIAL DESK STAPLER VALUE	EA	\$ 42.09	\$ 39.36
1586026	CLRWINDECALREPOSITIONABLE24X36	EA	\$ 40.60	\$ 39.38
1586033	WHTOPAQUEWINDECALRPSTNBL24X36	EA	\$ 40.60	\$ 39.38
1534972	OGIO AXLE BP BLACK	EA	\$ 143.99	\$ 39.44
599516	TONER LASER COMP BROTHER TN430	EA	\$ 59.40	\$ 39.49
24342654	PRIVACY FILTER 15IN MACBOOK	EA	\$ 47.97	\$ 39.50
772995	HP 940XL HY BLACK INK CART	EA	\$ 62.50	\$ 39.51
2724464	STAPLES 19G CLEAR LATCH TOTE	EA	\$ 57.46	\$ 39.52
663778	BLACK MARBLE DESK BAR	EA	\$ 40.79	\$ 39.59
24385058	RY20 DAYTMR 2PPD RFL DAY 8X11	EA	\$ 47.99	\$ 39.60
507573	CARAFE SWIRL POLY 40OZ BLK	EA	\$ 57.95	\$ 39.62
818716	AIR PURIFIER 4STAGE CLEAN	EA	\$ 49.99	\$ 39.63
760471	LEXMARK C540A1KG BLK U&R TNR	EA	\$ 57.60	\$ 39.63
24394266	RY20 AAG VERT/HORZ ERAS 32X48	EA	\$ 40.89	\$ 39.66
439360	RING BINDER SLANT/D 5IN BLK	EA	\$ 61.99	\$ 39.69
1645759	LAPTOP PRIVACY FILTER GOLD XS	EA	\$ 84.14	\$ 39.72
439643	SMARTCOMPLIANCE FOOD CABINET	EA	\$ 75.68	\$ 39.75
747723	PRIMARY EXAM SIGNAL 4-FLAGS	EA	\$ 39.85	\$ 39.79
2401374	TRED REM HP 60XL HY TRICLR INK	EA	\$ 58.62	\$ 39.82
419108	UNDATED GROUP PRACTICE APPT	EA	\$ 60.89	\$ 39.83
773873	HP 82 28-ML YELLOW INK CARTRID	EA	\$ 45.30	\$ 39.86
1914040	WRLSSDSKTP3050 WITH AES USB PO	EA	\$ 59.95	\$ 39.88
1586044	FULL CLR FBRC WALL DECAL 24X36	EA	\$ 53.23	\$ 39.89
1680240	SELF-LAMINATING LABELS 1UP 25SH	EA	\$ 81.95	\$ 39.91
451158	BINDER D 5IN W/LABEL HOLDR BLK	EA	\$ 62.64	\$ 39.94
2191479	32GB STORE N GO SECURE USB 3.0	EA	\$ 60.00	\$ 39.95
2396686	CARRY-ALL CLIPBOARD STORAGE BO	EA	\$ 40.77	\$ 39.97
267311	13IN GOLD PRIVACY FILTER FOR	EA	\$ 82.66	\$ 39.99
24295317	AM10711	EA	\$ 40.00	\$ 39.99

New Core Pricing Sourcewell - NJPA				
Item # w/ Whls Pfx	Item Description	UOM	List Prices	Contract Sell Price
507602	BRUTE SQUARE 28GAL	EA	\$ 69.56	\$ 39.99
852315	RUBBERMAID HYGEN MICROFIBER CH	EA	\$ 93.08	\$ 39.99
2494314	NCH 12 BIN BK	EA	\$ 68.00	\$ 40.00
2494315	NCH 12 BIN BL	EA	\$ 68.00	\$ 40.00
2494308	NCH 12 BIN GN	EA	\$ 68.00	\$ 40.00
2494307	NCH 12 BIN TL	EA	\$ 68.00	\$ 40.00
085407	ONYX STACKABLE MESH STOR BLK	EA	\$ 62.00	\$ 40.03
24298340	NX2-NETWORK	EA	\$ 77.00	\$ 40.04
1029684	BOCCEE SET	EA	\$ 63.58	\$ 40.08
813630	RECEPTACL WASTEMESH RECY 7.5GL	EA	\$ 49.62	\$ 40.11
967777	DESK ORGANIZER W/ SMRTPHN HOLD	EA	\$ 42.54	\$ 40.13
022541	STCKCHAIR CHROMEPLATED LEGS 14	EA	\$ 55.60	\$ 40.13
022544	STCKCHAIR CHROMEPLATED LEGS 14	EA	\$ 55.60	\$ 40.13
022548	STCKCHAIR CHROMEPLATED LEGS 14	EA	\$ 55.60	\$ 40.13
790429	TEXHIDE SERIES ACCOUNT BK	EA	\$ 57.39	\$ 40.18
037527	SMARTSTOCK TOUCHLESS FORK DISP	EA	\$ 66.74	\$ 40.24
037525	SMARTSTOCK TCHLESS KNIFE DISPE	EA	\$ 66.74	\$ 40.26
791407	TRED REMAN HP 15A BLACK TONER	EA	\$ 104.95	\$ 40.26
681845	AVANTI T9 TOASTER OVEN	EA	\$ 79.31	\$ 40.27
787473	ELECTRIC H/D PENCIL SHARPENER	EA	\$ 78.74	\$ 40.28
461583	LEXMARK 16 BLACK INK	EA	\$ 48.13	\$ 40.28
1682095	SELF-LAMINATIN LABELS 2UP 25SH	EA	\$ 81.96	\$ 40.28
709048	BOOK JOURNAL 300 12X5X7.75	EA	\$ 66.44	\$ 40.29
037526	SMARTSTOCK TCHLESS SPOON DISPE	EA	\$ 66.74	\$ 40.29
970209	HD FC YRD SGN 18X24 6MM 1SGNS	EA	\$ 44.99	\$ 40.41
241454	CARBON FILTER FOR AERAMAX 90	EA	\$ 48.49	\$ 40.43
221350	BOARD GLSS DRIER 12X16 WH	EA	\$ 69.11	\$ 40.47
849009	DISPENSER HAND SOAP 34 OZ	EA	\$ 90.86	\$ 40.49
430086	HP 15 BLACK INK	EA	\$ 67.09	\$ 40.49
603555	HP 45 BLACK INK CARTRIDGE	EA	\$ 71.02	\$ 40.49
1382964	PINK BUILDING SET	EA	\$ 44.99	\$ 40.49
1382965	TRANSIT BUILDING SET	EA	\$ 44.99	\$ 40.49
731626	HP 60XL HY BLACK INK	EA	\$ 64.59	\$ 40.51
258185	GRAB BAR 1.50IN 42 INCH	EA	\$ 62.00	\$ 40.53
24220124	ESS ANTIFATIG MAT BLK	EA	\$ 82.00	\$ 40.62
1051099	TRED RMN BRO TN750 HY BLK TNR	EA	\$ 99.99	\$ 40.62
176654	DELL KVK63 IMAGING DRUM KIT	EA	\$ 41.04	\$ 40.72
689625	COLORED CORK BOARD 24X14	EA	\$ 49.01	\$ 40.73
2733127	SPLS ULTRA PRO HDMI CABLE 10FT	EA	\$ 41.99	\$ 40.73
823853	CONTAINR STG WHL 10GL CL	EA	\$ 60.82	\$ 40.76
643530	PF14.1W WIDESCREEEN NOTEBOOK	EA	\$ 44.85	\$ 40.78
805748	RECEPTACLE WASTE UNT SANISAC	EA	\$ 55.21	\$ 40.78
1031772	COMBINATION DISPENSER RECEPTAC	EA	\$ 45.60	\$ 40.79
406352	SOLO 17.3 LAPTOP BACKPACK	EA	\$ 75.99	\$ 40.80
278548	AUDIO POD TABLETOP	EA	\$ 115.00	\$ 40.91
815429	DPS REMAN TONER BROTHER TN550	EA	\$ 69.74	\$ 40.95
1485065	BADGY 100/200 COLOR RIBBON	EA	\$ 41.00	\$ 40.99
1029710	HOP BALL 55 CM	EA	\$ 60.75	\$ 40.99
233745	KENSINGTON WHISPER CLOCK	EA	\$ 54.99	\$ 41.07
331670	LEXMARK 70 BLACK INK	EA	\$ 49.25	\$ 41.08
2726360	ENMOTION IMPULSE 10 GR TP DISP	EA	\$ 137.36	\$ 41.11
573984	HP 96 BLACK INK	EA	\$ 67.37	\$ 41.11
1171531	UNIVERSAL TABLET STAND BLACK	EA	\$ 74.05	\$ 41.12
1171532	UNIVERSAL TABLET STAND SILVER	EA	\$ 77.70	\$ 41.12
2722087	DESKTOP & PERIPHERALS LOCKING	EA	\$ 41.44	\$ 41.15
849001	TDC MODEL 36 DISPENSER SOAP	EA	\$ 72.80	\$ 41.20
416760	AMBR GLASS BANK DSK LAMP W/CFL	EA	\$ 44.99	\$ 41.22
735772	SWINGLINE ELECTRIC PUNCH	EA	\$ 114.92	\$ 41.28
392486	HP 78 COLOR INK	EA	\$ 74.89	\$ 41.30
1052593	RUGGED MAX IPAD AIR CASE BLACK	EA	\$ 99.99	\$ 41.31
177078	GLOVE BOX DSPSR TRIPLE	EA	\$ 83.73	\$ 41.37
847611	SIGN CAUTION 36 CONE YW	EA	\$ 71.23	\$ 41.47
506268	MAT HVY-DTY ANTI-FTG 2X3 BLACK	EA	\$ 83.10	\$ 41.48

New Core Pricing Sourcewell - NJPA				
Item # w/ Whls Pfx	Item Description	UOM	List Prices	Contract Sell Price
848699	PRETEND AND PLAY KITCHEN SET	EA	\$ 49.99	\$ 41.48
923878	ARC TOUCH MOUSE EN/ES HDWR	EA	\$ 59.95	\$ 41.49
24287570	SPLS USBC 4 PORT USBA HUB	EA	\$ 42.79	\$ 41.51
824364	SEALER FLOOR H2O BASED 5GL PL	EA	\$ 115.60	\$ 41.53
595883	TAPE LABEL 2-3/7IN CONT.LENGTH	EA	\$ 71.48	\$ 41.56
1171098	MACBOOK GPFMR15 PRIVACY FILTR	EA	\$ 92.61	\$ 41.58
1149040	GLOBAL OFFICES2GO ADJ H ARM KI	EA	\$ 80.00	\$ 41.60
1635335	NEATRECEIPTS PORTABLE SCANNER	EA	\$ 99.99	\$ 41.60
24342669	PRIVACY FILTER FOR 14IN LAPTOP	EA	\$ 97.95	\$ 41.68
1539885	MICROSTARTERKIT 160CLTHS+TUB	EA	\$ 56.44	\$ 41.69
733152	SAFCO ONYX WALL MOUNT MAG RACK	EA	\$ 94.00	\$ 41.69
2735156	16GB PINSTRIPE USB 5 PK ASST	EA	\$ 42.99	\$ 41.70
779076	TRIGRIP 3X5 MAT BROWNTONE S	EA	\$ 85.04	\$ 41.85
815622	CNT RCY SLIM JIM 23GL	EA	\$ 94.26	\$ 41.87
2724258	HP 64XL HY BLACK INK CART	EA	\$ 53.00	\$ 41.88
741479	STARTER SET DESK BONDED LTHR	EA	\$ 71.29	\$ 41.91
2625781	23 GAL WASTE CONTAINER BLACK	EA	\$ 49.92	\$ 41.92
2735052	BROTHER TN 730 BLACK TONER	EA	\$ 45.99	\$ 41.99
818793	MICROSOFT LIFECAM CINEMA	EA	\$ 69.99	\$ 41.99
2122991	VAULTZ LOCK STORAGE CHEST	EA	\$ 48.79	\$ 41.99
2711177	EASY CONVERSATION RECORDING	EA	\$ 59.99	\$ 42.01
885661	MESH 2HOR/6UPRT ORGANIZER BLK	EA	\$ 67.55	\$ 42.03
886720	DPS REMAN TNR BROTHER TN360 BK	EA	\$ 64.79	\$ 42.05
691420	GDWRP STCHWRP30X1000 80GA 1/CS	EA	\$ 46.28	\$ 42.08
506306	MAT ANTI-STAT+FAGUE 2X3 GRAY	EA	\$ 75.45	\$ 42.08
24220127	ESS ANTIFATIG MAT BLK	EA	\$ 84.00	\$ 42.13
428758	3 HOOK WALL RACK	EA	\$ 44.00	\$ 42.19
24344562	11.6 CHROMEBOOK EVA ACCYPOCKET	EA	\$ 70.00	\$ 42.24
2723698	PLANTRONICS C3220 BLACKWIRE	EA	\$ 49.95	\$ 42.30
399400	MACBOOK PFM15 PRIVACY FILTR	EA	\$ 74.20	\$ 42.40
490908	STAMP HVYDUTY DATE/PHRASE BLK	EA	\$ 64.99	\$ 42.44
2722093	MICROSAVER 2.0	EA	\$ 62.73	\$ 42.45
690391	CHOMP/CLACK ALLIGATOR PUSH TOY	EA	\$ 62.48	\$ 42.49
847485	INFLATABLE SOLARSYSTM DEMO ST	EA	\$ 49.99	\$ 42.49
323847	MICROSOFT WIRLESS DESKTOP 2000	EA	\$ 49.95	\$ 42.49
041096	SWEATSHIRT 8393HD CLS3 LM 2X	EA	\$ 66.28	\$ 42.49
041088	SWEATSHIRT 8393HD CLS3 OR 2X	EA	\$ 66.28	\$ 42.49
041090	SWEATSHIRT 8393HD CLS3 OR LG	EA	\$ 66.28	\$ 42.49
041091	SWEATSHIRT 8393HD CLS3 OR MD	EA	\$ 66.28	\$ 42.49
041089	SWEATSHIRT 8393HD CLS3 OR XL	EA	\$ 66.28	\$ 42.49
841342	WIRELESS EGGSPERT GAME 6 PODS	EA	\$ 54.99	\$ 42.49
2722046	LOCKING PERSONAL STORAGE BOX T	EA	\$ 46.29	\$ 42.58
1974906	MONITOR STAND	EA	\$ 60.70	\$ 42.58
1586012	RPLCMNT BANNER RCTRCTBL STAND	EA	\$ 43.78	\$ 42.58
1781787	STEEL DRYERASE BLK FRAME 1.5X2	EA	\$ 60.48	\$ 42.62
103184	SM 4FT FLUORESCNT LAMP RECY BX	EA	\$ 59.95	\$ 42.66
890992	EARTH-IT CORK BOARD 2X3 ALUM	EA	\$ 80.17	\$ 42.77
654609	BOX6DEEP FOODCLR	EA	\$ 60.34	\$ 42.79
599497	DPS REMAN TONER HP 15A C7115A	EA	\$ 107.10	\$ 42.84
324520	WR120B WEATHER ALERT RADIO	EA	\$ 49.99	\$ 42.86
2140574	HP 902XL HY BLACK INK CART	EA	\$ 54.27	\$ 42.89
1557599	GET FIT STAND UP MAT COAL BLAC	EA	\$ 51.64	\$ 42.97
1557597	GET FIT STAND UP MAT COBALT BL	EA	\$ 51.64	\$ 42.97
1557587	GET FIT STAND UP MAT COCOA BRO	EA	\$ 51.64	\$ 42.97
1557585	GET FIT STAND UP MAT DARK GREE	EA	\$ 51.64	\$ 42.97
364221	TARGUS CITYLITE TOPLOAD 15.6IN	EA	\$ 75.00	\$ 42.99
644367	BASE FOR STEEL MAGAZINE RACK	EA	\$ 44.00	\$ 43.00
610263	X-STAMPER 15/16IN X 2-13/16IN	EA	\$ 44.25	\$ 43.00
308864	BRECKNELL 7LB DGTL SCALE GREY	EA	\$ 57.00	\$ 43.01
24342661	N17 KEYED LOCK FOR LAPTOP	EA	\$ 49.99	\$ 43.02
1110539	CUSTOM PRINT GLASS DRY ERASE 1	EA	\$ 66.95	\$ 43.04
779073	TRIGRIP 3X5 MAT GREY S	EA	\$ 85.04	\$ 43.05
1029705	BEAN BAG TARGET MAT	EA	\$ 67.82	\$ 43.09

New Core Pricing Sourcewell - NJPA				
Item # w/ Whls Pfx	Item Description	UOM	List Prices	Contract Sell Price
740386	NETGEAR RMAX DUAL WRLESS N USB	EA	\$ 49.99	\$ 43.10
041097	SWEATSHIRT 8393HD CLS3 LM XL	EA	\$ 66.28	\$ 43.19
1932213	TRED REMAN BRO TN660 HYBLK TNR	EA	\$ 54.79	\$ 43.19
744196	IN LINE DOCUMENT HOLDER	EA	\$ 75.49	\$ 43.20
329284	XTRALIFE CLEARVUE NONSTICK 6IN	EA	\$ 58.90	\$ 43.23
2726446	ENMOTION WH 10INAUTO PTOWL DSP	EA	\$ 154.00	\$ 43.35
044899	H HEPA MINI TOWER AIR PURIFIER	EA	\$ 59.99	\$ 43.39
303333	HEADLAMP 165LUM 150HR 3AAA BAT	EA	\$ 62.50	\$ 43.40
364408	BOSTITCH ELECTRIC STPLR VALUE	EA	\$ 194.59	\$ 43.47
041098	SWEATSHIRT 8393HD CLS3 LM LG	EA	\$ 66.28	\$ 43.59
041099	SWEATSHIRT 8393HD CLS3 LM MD	EA	\$ 66.28	\$ 43.59
2721227	11.6 CHROME BK RUGGED WORK CASE	EA	\$ 44.99	\$ 43.64
1593522	2LINE CORDED SPKRPHN	EA	\$ 44.99	\$ 43.64
1689843	DELL E310/E51X BLACK TONER	EA	\$ 44.99	\$ 43.64
108648	DELL J95NM TONER YELLOW	EA	\$ 44.99	\$ 43.64
108650	DELL MHT79 TONER MAGENTA	EA	\$ 44.99	\$ 43.64
108649	DELL YX24V TONER CYAN	EA	\$ 44.99	\$ 43.64
1672226	HEATHERED LADIES SLIM BRIEF	EA	\$ 44.99	\$ 43.64
2072234	VERBATIM DVD+R DL PRINTABLE	EA	\$ 44.99	\$ 43.64
759304	BOARD 24X18 FAB BULLTN BK	EA	\$ 57.25	\$ 43.65
890995	EARTH-IT WOOD FRM CORK BRD 2X3	EA	\$ 63.49	\$ 43.65
759292	FABRIC BULLETIN BRD 18X24 GRY	EA	\$ 57.25	\$ 43.65
24073825	FIRSTIME EXECUTIVE DIGITAL	EA	\$ 45.00	\$ 43.65
273987	SEE SAW	EA	\$ 54.95	\$ 43.65
791275	TRED REMAN BRO TN460 HY BLK TR	EA	\$ 88.39	\$ 43.66
791337	TRED REMAN HP 49A BLACK TONER	EA	\$ 123.09	\$ 43.68
2662049	TRED REMAN BRO TN331BK BLK TNR	EA	\$ 50.39	\$ 43.69
24390834	RY20 AAG TODAY IS WALL RFL8X8	EA	\$ 60.29	\$ 43.82
516266	HP CLEANING KIT LASERJET 9500	EA	\$ 71.61	\$ 43.85
1004256	TRED REM HP131A/CAN131 CYN TNR	EA	\$ 104.25	\$ 43.85
1004255	TRED REM HP131A/CAN131 MAG TNR	EA	\$ 104.25	\$ 43.85
1004254	TRED REM HP131A/CAN131 YEL TNR	EA	\$ 104.25	\$ 43.85
655897	MLD LXT600VP3 2WY RDIO W DULPW	EA	\$ 69.99	\$ 43.89
1680261	SELF-LAMINATING LABELS 4UP-25SH	EA	\$ 81.96	\$ 43.89
1682096	SELF-LAMINATING LABELS 10UP-25	EA	\$ 81.96	\$ 43.89
2107120	WENGERGEAR SOURCE 16IN BRIEF	EA	\$ 115.00	\$ 43.95
429032	HP 17 COLOR INK	EA	\$ 72.35	\$ 43.96
670706	BOARD MV PLANNER 3IN1 GY	EA	\$ 45.76	\$ 43.98
1971405	24X250 1/2 INCH BUBBLE ROLL	EA	\$ 79.80	\$ 43.99
567298	45X53 M PILE STD LIP CHRMAT	EA	\$ 99.18	\$ 43.99
713993	BROTHER TN330 BLK TONER CART	EA	\$ 57.49	\$ 43.99
486838	MEMORY FOAM SEAT REST	EA	\$ 71.88	\$ 43.99
756928	DM100I/DM200L/P700 POSTAGE INK	EA	\$ 45.38	\$ 44.02
2612124	METERED AIR FRESHNR DSPNSR EA	EA	\$ 45.51	\$ 44.11
2453861	MODESTY 48-60 KOBE BASE	EA	\$ 75.00	\$ 44.12
609720	BIN TILT HORIZONTAL 5-BIN	EA	\$ 44.92	\$ 44.13
518696	24X36 GRAY FABRIC BOARD PLASTI	EA	\$ 103.39	\$ 44.19
198529	HYDRATION PACK LO-PROF BLK	EA	\$ 80.30	\$ 44.19
791290	TRED REMAN BRO TN550 BLACK TNR	EA	\$ 82.39	\$ 44.23
857723	STOOL QWIK STEP TYPIII BK	EA	\$ 50.14	\$ 44.28
221335	VIRTICAL SOAP DISPENSER	EA	\$ 51.60	\$ 44.28
24342659	ANTI-GLARE FILTER 24IN MONITOR	EA	\$ 53.95	\$ 44.40
662113	CONDIMENT CADDY - 8 COMPARTMN	EA	\$ 59.00	\$ 44.49
423309	EYEWASH STATN PERSNL 32OZ 1EA	EA	\$ 86.21	\$ 44.49
355258	HONEYWELL TURBOFORCE FLOOR FAN	EA	\$ 62.28	\$ 44.49
308150	WORD JOGGERS JUNIOR	EA	\$ 54.95	\$ 44.49
177940	HP LTO-6 ULTRIUM 6.25TB CRTRDG	EA	\$ 46.01	\$ 44.63
490259	EASEL ALUM LGTWT TELESCOPE BLK	EA	\$ 107.51	\$ 44.63
565004	CANON DESK/PRINT CALC MP-11DX	EA	\$ 111.99	\$ 44.67
662150	CONDIMENT ORGANIZR-6 COMPRTMNT	EA	\$ 62.30	\$ 44.69
2509752	PRIVACY FILTER FOR 13.3IN WS	EA	\$ 74.20	\$ 44.69
937456	PRIVACY FILTER MACBOOK AIR13IN	EA	\$ 68.90	\$ 44.74
2344507	PRIVASCREEN BLACKOUT PRIVACY F	EA	\$ 73.99	\$ 44.74

New Core Pricing Sourcewell - NJPA				
Item # w/ Whls Pfx	Item Description	UOM	List Prices	Contract Sell Price
784272	SECURITY SYSTEM MICROSAVER	EA	\$ 62.73	\$ 44.79
674756	HP 74XL HY BLACK INK	EA	\$ 76.98	\$ 44.81
184809	WIPE DISPNSR WALLMNT 1CT	EA	\$ 75.41	\$ 44.85
577985	A425 DIAL-A-BLADE TRIMMER	EA	\$ 129.02	\$ 44.89
2122992	VAULTZ LOCKING LTR FILE TOTE	EA	\$ 48.79	\$ 44.93
424673	AT&T 2 LINE SPEAKERPHONE W/CID	EA	\$ 59.95	\$ 44.94
2722010	ANTI GLARE FILTER MACBOOK PRO13	EA	\$ 51.85	\$ 44.99
507604	BRUTE SQUARE 40GAL	EA	\$ 98.18	\$ 44.99
1029709	HOP BALL 66 CM	EA	\$ 67.82	\$ 44.99
892193	LADIES TOTE HOLDS 16 LAPTOPS	EA	\$ 81.75	\$ 44.99
920333	LOGITECH K750 SOLAR KEYBOARD	EA	\$ 59.99	\$ 44.99
821766	RECEPTACLE PLAS SLM JIM 23 GRN	EA	\$ 94.26	\$ 44.99
706429	WASTE CONTAINER 44 GALLONS	EA	\$ 93.72	\$ 44.99
510640	MAT CROSS-OVER 3X5 BN	EA	\$ 93.75	\$ 45.00
043762	BALACLAVA 6825NX BLACK	EA	\$ 53.13	\$ 45.08
1116790	PRIVACY FILTER IPAD AIR LANDSCP	EA	\$ 73.99	\$ 45.09
474821	HP 57 TRICOLOR INK CARTRIDGE	EA	\$ 77.19	\$ 45.10
2108600	FIRST AID KIT ANSI A+ BULK 50P	EA	\$ 59.36	\$ 45.16
198528	HYDRATION PACK LOPROF HIVIS LM	EA	\$ 89.30	\$ 45.19
24345838	2020 ATAGLNC WEEKLY EXEC 8X11	EA	\$ 60.09	\$ 45.20
515182	BIN TILT 4-COMPARTMENT BLACK	EA	\$ 73.17	\$ 45.20
894697	F STAND EO D-RING BIND 5IN WH	EA	\$ 64.67	\$ 45.21
848098	PREMIUM LINEN HAMPER BAG 30GAL	EA	\$ 116.84	\$ 45.22
800759	DELL PK496 IMAGING DRUM KIT	EA	\$ 49.99	\$ 45.25
24354963	ADULT PEDIATRIC WRISTBAND	EA	\$ 61.00	\$ 45.27
24395820	ANTI FATIGUE MAT	EA	\$ 62.09	\$ 45.27
600130	DPS REMAN TONER HP 12A Q2612A	EA	\$ 97.15	\$ 45.28
825065	FIRST AID KIT 16 UNIT 94PIECE	EA	\$ 77.74	\$ 45.28
340481	HP 10 BLACK INK	EA	\$ 75.19	\$ 45.31
441896	HP 11 CYAN INK	EA	\$ 75.19	\$ 45.31
441897	HP 11 MAGENTA INK	EA	\$ 75.19	\$ 45.31
441898	HP 11 YELLOW INK	EA	\$ 75.19	\$ 45.31
514212	DPS REMAN TNR HP 15X C7115X HY	EA	\$ 106.19	\$ 45.39
567302	46X60 M PILE RECT CHRMAT	EA	\$ 135.44	\$ 45.45
24354962	ADULT WRISTBAND 11-1	EA	\$ 61.00	\$ 45.53
506282	MAT INDOOR RIBBED 3X5 GRAY	EA	\$ 81.75	\$ 45.57
2456481	APC-43 CISCO ELECT HOOK SWITCH	EA	\$ 79.95	\$ 45.59
188615	PLOUZE RATE INDO PSTL SCLE 50LB	EA	\$ 89.35	\$ 45.59
851631	BIN PANEL 9POCKET BK	EA	\$ 84.00	\$ 45.60
331222	TRED REMN HP85A/CAN125 BLK TNR	EA	\$ 83.68	\$ 45.61
2722007	PRIVACY FILTER TOUCH PF156W9E	EA	\$ 87.93	\$ 45.70
826361	RAIL MAP ALUMINUM 12FT	EA	\$ 78.59	\$ 45.72
506277	MAT ANTI-FTG VINYL 36X60 GRAY	EA	\$ 75.00	\$ 45.74
806979	CASE KEY PORT ZPR	EA	\$ 51.91	\$ 45.75
805854	STRIPPER FLOOR SE #82 5GAL	EA	\$ 120.98	\$ 45.76
573985	HP 97 TRI-COLOR INK	EA	\$ 77.19	\$ 45.77
108225	HEAVY DUTY 15IN WOOD TRIMMER	EA	\$ 146.20	\$ 45.79
1021030	TARGUS MERIDAN II TOPLOAD LAPTOP	EA	\$ 64.99	\$ 45.82
644518	AIR CLEANER W/FILTRETE FILTER	EA	\$ 87.50	\$ 45.86
2724259	HP 64XL HY TRI-COLOR INK CART	EA	\$ 57.48	\$ 45.88
887237	STEEL WALLRACK 7PKT LTR/LGL BK	EA	\$ 71.00	\$ 45.90
806474	FILE WALL REF SYS SHERPA EACH	EA	\$ 91.45	\$ 45.91
807343	CANVAS TUFF JOURNAL 500 PAGES	EA	\$ 66.19	\$ 45.98
850267	EGGSPERT	EA	\$ 59.99	\$ 45.99
1752514	GOO-GONE PRO-POWER CLEAN 1GAL	EA	\$ 49.50	\$ 45.99
1246981	SOLO STUDIO 17.3 LAPTOP BRIEF	EA	\$ 100.00	\$ 45.99
859762	AT&T DECT 6.0 HANDSET TL86009	EA	\$ 59.95	\$ 46.06
752684	LID CONFIDENTIAL DOCUMENT F/35	EA	\$ 84.09	\$ 46.23
2093410	SPLS 7-PORT 3.0 HUB BLK	EA	\$ 90.71	\$ 46.24
949498	STAPLES MONITOR FLTR 19IN WIDE	EA	\$ 87.73	\$ 46.28
158403	3M ANTI-GLARE FILTER	EA	\$ 145.11	\$ 46.30
1586084	FULLCLDRBLVNYLBANNER15OZ2X4	EA	\$ 52.98	\$ 46.31
382921	HP 23 TRICOLOR INK CARTRIDGE	EA	\$ 84.90	\$ 46.33

New Core Pricing Sourcewell - NJPA				
Item # w/ Whls Pfx	Item Description	UOM	List Prices	Contract Sell Price
1586300	FULL COLOR BANNER 2X6	EA	\$ 51.49	\$ 46.34
1586016	FULLCLROUTDRMESH BANNER8OZ2X4	EA	\$ 62.98	\$ 46.34
842350	COFFEEMAKER 4 CUP BK	EA	\$ 65.95	\$ 46.38
1670020	I-SPIRE FOOT CUSHION BLK	EA	\$ 72.49	\$ 46.41
791404	TRED REMAN HP 13A BLK TNR CART	EA	\$ 117.23	\$ 46.41
791288	TRED REMAN BROTHR TN350 BLK TR	EA	\$ 67.19	\$ 46.46
938393	ADJUSTABLE LAPTOP STAND	EA	\$ 73.68	\$ 46.47
863176	TRED REMAN BRO TN360 HYBLK TNR	EA	\$ 66.39	\$ 46.47
24354967	COMPANION LABEL 1X 2	EA	\$ 60.00	\$ 46.54
2123320	TRED REMAN DELL YK1PM BLK TNR	EA	\$ 47.99	\$ 46.55
567295	46X60 HARDWD RECT CHRMAT	EA	\$ 116.85	\$ 46.69
036938	KNEELING PAD 285 16X28 BLACK	EA	\$ 69.25	\$ 46.69
943816	SAMSUNG CLT-C406S CYN TNR CART	EA	\$ 76.25	\$ 46.69
943813	SAMSUNG CLT-M406S MAGENTA TONR	EA	\$ 76.25	\$ 46.69
943815	SAMSUNG CLT-Y406S YEL TNR CART	EA	\$ 76.25	\$ 46.69
689737	SCOTCH-BRITE FLOOR SWEEPER	EA	\$ 75.00	\$ 46.71
1682341	LSR NEON MAGEN LBL5 1-UP 100SH	EA	\$ 87.23	\$ 46.72
1682480	LST NEON GRN LBL5 1-UP 100-SH	EA	\$ 87.22	\$ 46.72
1682343	NEON MAGENTA LBL5 2-UP 100-SH	EA	\$ 87.23	\$ 46.72
791389	TRED REMAN HP 03A BLACK TONER	EA	\$ 132.25	\$ 46.74
281807	ADULT AUTO BLD PRESSRE MONITR	EA	\$ 75.00	\$ 46.76
1004267	TRED REMAN CANON 128 BLACK TNR	EA	\$ 96.00	\$ 46.82
181037	DELL V53F6 YELLOW TONER	EA	\$ 55.99	\$ 46.85
648007	OFFICE SUITE MONITORRISERPLUS	EA	\$ 75.99	\$ 46.87
826360	BAR MAP 8FT ALUMINUM EACH	EA	\$ 53.02	\$ 46.88
324283	PRVCY FLTR 13.3INXS 16:9	EA	\$ 72.08	\$ 46.89
2121032	SB50 GRAY SB175 GRAY PIGTAIL	EA	\$ 67.84	\$ 46.91
930070	SCIENCE VOCABULARY READERS SET	EA	\$ 80.59	\$ 46.93
307928	AUDITORY PROCESSING CC	EA	\$ 69.95	\$ 46.94
307929	GRAMMAR CHIPPER CHAT	EA	\$ 69.95	\$ 46.94
307934	SOCIAL SKILLS CHIPPER CHAT	EA	\$ 69.95	\$ 46.94
308151	WORD JOGGERS CATEGORY	EA	\$ 64.95	\$ 46.94
24337402	32GB PINSTRIPE USB 5 PK	EA	\$ 51.99	\$ 46.99
303330	HEADLAMP 80LUM 121HR 3AAA BAT	EA	\$ 67.31	\$ 46.99
2453591	SUMA FINAL STEP SANITIZER 1/EA	EA	\$ 95.55	\$ 47.01
400260	TRED REMAN BROTHR TN210 CYN TR	EA	\$ 61.59	\$ 47.01
400258	TRED REMAN BROTHR TN210 MAG TR	EA	\$ 61.59	\$ 47.01
400255	TRED REMAN BROTHR TN210 YEL TR	EA	\$ 61.59	\$ 47.01
24354968	ALIQUOT LABEL 2X 1-15	EA	\$ 59.00	\$ 47.04
24354970	MULTIPURPOSE LABEL 2	EA	\$ 61.00	\$ 47.04
2453858	MODESTY 72-84 KOBE BASE	EA	\$ 80.00	\$ 47.06
2453859	MODESTY 72-84 KOBE BASE	EA	\$ 80.00	\$ 47.06
2453871	MODESTY 72-84 KOBE BASE	EA	\$ 80.00	\$ 47.06
20003573	HW 6113 DELUXE STEEL CASH BOX	EA	\$ 79.59	\$ 47.07
2721804	FINGERPRINT AUTHENTICATION USB	EA	\$ 62.74	\$ 47.13
890256	VARIO WALL REF SYSTEM AST/GRY	EA	\$ 86.95	\$ 47.14
303958	KEURIG BOLT THERMAL CARAFE	EA	\$ 70.38	\$ 47.15
831442	36X48 MELAMINE MKRBOARD AL FRM	EA	\$ 93.00	\$ 47.16
854116	CD-RW 700MB PRT IJ SR	EA	\$ 56.00	\$ 47.17
810965	FELLOWES CLIMATE CONTROL FOOT	EA	\$ 112.79	\$ 47.18
044896	HOLMES ULTRASONIC HUMIDIFIER	EA	\$ 49.99	\$ 47.19
2102504	PRIVACY FILTER FOR SURFACEBOO	EA	\$ 77.16	\$ 47.19
943814	SAMSUNG CLT-K406S BLK TNR CART	EA	\$ 76.25	\$ 47.19
909636	FIRST AID KIT 148PCS	EA	\$ 74.00	\$ 47.24
122147	LEX 52D0Z00 PROG RET IMAG UNIT	EA	\$ 69.24	\$ 47.24
1415622	12 FT PARACHUTE	EA	\$ 82.65	\$ 47.30
2314566	GRAVITY DARK STATIC BKPK 17IN	EA	\$ 71.99	\$ 47.33
512510	PUNCH 3HOLE HD ADJ W/LEVER	EA	\$ 71.54	\$ 47.47
181034	DELL 4G9HP BLACK TONER	EA	\$ 49.99	\$ 47.49
1485069	BADGY 100/200 CONSUMABLE PACK	EA	\$ 49.00	\$ 47.53
24400006	NXT HDMI/DISPLAYPORT CABLE 6FT	EA	\$ 51.99	\$ 47.63
1979189	CANON PG-245XL/CL-246XL COMBO	EA	\$ 54.99	\$ 47.64
306937	BOLT WIRE RACK	EA	\$ 79.18	\$ 47.69

New Core Pricing Sourcewell - NJPA				
Item # w/ Whls Pfx	Item Description	UOM	List Prices	Contract Sell Price
504240	LET S TACKLE MATH SET	EA	\$ 59.99	\$ 47.69
1697962	LOCKIT DESKTOP INBOX	EA	\$ 71.75	\$ 47.70
504172	PROTECTOR 17IN SCREEN	EA	\$ 96.99	\$ 47.73
386312	SWL HD 160 SHT BLK/GRY STAPLER	EA	\$ 121.30	\$ 47.73
641580	FLAG USA 4 X 6	EA	\$ 57.95	\$ 47.79
2105788	STEEL TIERED TRAY CASH BOX	EA	\$ 58.29	\$ 47.83
387979	CARTRIDGE DATA DLT IV	EA	\$ 68.10	\$ 47.84
1034667	DIGITAL CERAMIC COMPACT TOWER	EA	\$ 82.67	\$ 47.87
24390536	RY20 AAG 24/7 PROF 9X11 DAILY	EA	\$ 68.79	\$ 47.88
332927	DETECTOR SMOKE&CO 3AA WE	EA	\$ 71.18	\$ 47.89
488406	PANTS UT 9.5 OZ NB 34 29	EA	\$ 66.36	\$ 47.91
488398	PANTS UT 9.5 OZ NB 34 30	EA	\$ 88.17	\$ 47.91
488395	PANTS UT 9.5 OZ NB 34 32	EA	\$ 66.36	\$ 47.91
488394	PANTS UT 9.5 OZ NB 34 34	EA	\$ 88.17	\$ 47.91
488390	PANTS UT 9.5 OZ NB 35 28	EA	\$ 66.36	\$ 47.91
488375	PANTS UT 9.5 OZ NB 35 30	EA	\$ 66.36	\$ 47.91
488340	PANTS UT 9.5 OZ NB 35 32	EA	\$ 66.36	\$ 47.91
488372	PANTS UT 9.5 OZ NB 35 34	EA	\$ 66.36	\$ 47.91
488335	PANTS UT 9.5 OZ NB 36 28	EA	\$ 66.36	\$ 47.91
488328	PANTS UT 9.5 OZ NB 36 30	EA	\$ 66.36	\$ 47.91
488334	PANTS UT 9.5 OZ NB 36 32	EA	\$ 66.36	\$ 47.91
488333	PANTS UT 9.5 OZ NB 36 34	EA	\$ 66.36	\$ 47.91
488330	PANTS UT 9.5 OZ NB 38 28	EA	\$ 66.36	\$ 47.91
488329	PANTS UT 9.5 OZ NB 38 30	EA	\$ 88.17	\$ 47.91
488324	PANTS UT 9.5 OZ NB 38 32	EA	\$ 66.36	\$ 47.91
488321	PANTS UT 9.5 OZ NB 38 34	EA	\$ 66.36	\$ 47.91
177086	SHIELD FACE CLPC LNS BK	EA	\$ 64.47	\$ 47.99
2718893	ZIP CLOSED WALLET	EA	\$ 55.00	\$ 47.99
791408	TRED REMAN HP 15X HY BLACK TNR	EA	\$ 114.47	\$ 48.00
621121	VAULTZ LOCK PERS FILE TOTE-LGL	EA	\$ 72.48	\$ 48.04
24354980	COMPANION LABEL 1-3/3	EA	\$ 58.00	\$ 48.05
805786	DISPENSER TOWEL RL EASY TOUCH	EA	\$ 121.85	\$ 48.09
1680395	ACTIVE 17.3 LAPTOP BACKPACK	EA	\$ 109.00	\$ 48.13
264816	JUMBO ROLL TOILET TISSUE DISPE	EA	\$ 73.20	\$ 48.13
2343110	PLUSHTOUCH BACK SUPPORT	EA	\$ 67.99	\$ 48.17
217703	RECORD BOOK 14.3X8.75 BLK	EA	\$ 93.39	\$ 48.21
258192	MOP HOLDER RACK	EA	\$ 64.80	\$ 48.24
2508775	WENGER MERIT PADFOLIO	EA	\$ 51.67	\$ 48.25
641582	FLAG USA 5 X 8	EA	\$ 71.71	\$ 48.33
869256	LOGITECH C310 WEBCAM	EA	\$ 49.99	\$ 48.49
855099	RAZOR LED FLASHLIGHT BLACK	EA	\$ 53.59	\$ 48.49
970225	ANGEL-IRON FRM 20X28 SGN	EA	\$ 49.99	\$ 48.49
24359321	HNY DOUBLE BLADE PEDESTAL FAN	EA	\$ 49.99	\$ 48.49
2722375	K375S WRLS KEYBOARD/ STAND	EA	\$ 49.99	\$ 48.49
184820	LOGITECH ULTRATHINKEYBOARDMINI	EA	\$ 49.99	\$ 48.49
24342672	SEAT CUSHION	EA	\$ 49.99	\$ 48.49
2107111	TARGUS VERSAVU IPAD AIR BLACK	EA	\$ 49.99	\$ 48.49
2107110	TARGUS VERSAVU IPAD AIR RED	EA	\$ 49.99	\$ 48.49
791204	TRED REMAN HP 92A BLACK TONER	EA	\$ 96.46	\$ 48.53
571218	FOOTREST ADJUSTABLE	EA	\$ 99.08	\$ 48.61
754715	BP 4X6 WIPER/SCRAPER MAT BROWN	EA	\$ 102.82	\$ 48.64
2722089	PORTABLE MICROSAYER 2.0	EA	\$ 50.17	\$ 48.66
937460	GOLDPRIVYFILTR MACBOOK AIR13IN	EA	\$ 82.68	\$ 48.69
791221	TRED REMAN HP 98A BLACK TONER	EA	\$ 170.90	\$ 48.75
2662048	TRED REM BROTHR TN331C CYN TNR	EA	\$ 55.99	\$ 48.79
2662047	TRED REM BROTHR TN331M MAG TNR	EA	\$ 55.99	\$ 48.79
2662046	TRED REM BROTHR TN331Y YEL TNR	EA	\$ 55.99	\$ 48.79
818737	FLAG INDICATOR 2FLAG	EA	\$ 93.93	\$ 48.96
809574	STAPLES 6 DRAWER ROLLING CART	EA	\$ 106.34	\$ 48.96
2763669	SMARTFIT MONITOR STAND	EA	\$ 50.48	\$ 48.97
2726447	ENMOTION GR 10INAUTO PTOWL DSP	EA	\$ 154.00	\$ 48.97
848594	POLE NIFTY NABBER SR/GN	EA	\$ 53.88	\$ 48.99
1029771	SCOOP SET OF 6 RAINBOW	EA	\$ 73.47	\$ 48.99

New Core Pricing Sourcewell - NJPA				
Item # w/ Whls Pfx	Item Description	UOM	List Prices	Contract Sell Price
178314	SHOPPING CART	EA	\$ 87.48	\$ 48.99
1279241	BADGY 100/200 CONSUMABLE PACK	EA	\$ 54.00	\$ 49.00
24325891	REPLACEMENT LAMP	EA	\$ 59.00	\$ 49.00
488949	SHIRT UT UTILITY 7 OZ KH LG R	EA	\$ 90.39	\$ 49.11
488943	SHIRT UT UTILITY 7 OZ KH MD R	EA	\$ 90.39	\$ 49.11
488938	SHIRT UT UTILITY 7 OZ KH SM R	EA	\$ 90.39	\$ 49.11
488927	SHIRT UT UTILITY 7 OZ KH XL R	EA	\$ 90.39	\$ 49.11
488912	SHIRT UT UTILITY 7 OZ NB LG R	EA	\$ 90.39	\$ 49.11
488897	SHIRT UT UTILITY 7 OZ NB MD R	EA	\$ 90.39	\$ 49.11
488884	SHIRT UT UTILITY 7 OZ NB SM R	EA	\$ 90.39	\$ 49.11
488871	SHIRT UT UTILITY 7 OZ NB XL R	EA	\$ 90.39	\$ 49.11
791341	TRED REMAN HP 53A BLACK TONER	EA	\$ 120.33	\$ 49.12
705144	RECEPTACLE WASTE BRUTE ROUND V	EA	\$ 93.72	\$ 49.15
221341	MULTIFOLD MANUAL TOWEL DISPENS	EA	\$ 71.60	\$ 49.19
242664	HEPA FILTER W/AERASAFE ANTIMCR	EA	\$ 83.49	\$ 49.20
1618002	BETTER BINDER 5IN EZ COM WHITE	EA	\$ 60.89	\$ 49.23
1037576	SAMSUNG MLT-D111S BLK TNR CART	EA	\$ 73.71	\$ 49.24
011705	JEANS ID 14 OZ CRPTR DN 34 28	EA	\$ 90.65	\$ 49.25
011704	JEANS ID 14 OZ CRPTR DN 34 30	EA	\$ 90.65	\$ 49.25
011703	JEANS ID 14 OZ CRPTR DN 34 32	EA	\$ 90.65	\$ 49.25
011701	JEANS ID 14 OZ CRPTR DN 34 34	EA	\$ 90.65	\$ 49.25
011689	JEANS ID 14 OZ CRPTR DN 36 28	EA	\$ 90.65	\$ 49.25
011688	JEANS ID 14 OZ CRPTR DN 36 30	EA	\$ 90.65	\$ 49.25
011687	JEANS ID 14 OZ CRPTR DN 36 32	EA	\$ 90.65	\$ 49.25
011686	JEANS ID 14 OZ CRPTR DN 36 34	EA	\$ 90.65	\$ 49.25
011684	JEANS ID 14 OZ CRPTR DN 36 36	EA	\$ 90.65	\$ 49.25
011681	JEANS ID 14 OZ CRPTR DN 38 28	EA	\$ 90.65	\$ 49.25
011680	JEANS ID 14 OZ CRPTR DN 38 30	EA	\$ 90.65	\$ 49.25
011675	JEANS ID 14 OZ CRPTR DN 38 32	EA	\$ 90.65	\$ 49.25
011670	JEANS ID 14 OZ CRPTR DN 38 34	EA	\$ 90.65	\$ 49.25
011668	JEANS ID 14 OZ CRPTR DN 38 36	EA	\$ 90.65	\$ 49.25
011842	JEANS ID 14 OZ RF DN 34 28	EA	\$ 90.65	\$ 49.25
011841	JEANS ID 14 OZ RF DN 34 30	EA	\$ 90.65	\$ 49.25
011840	JEANS ID 14 OZ RF DN 34 32	EA	\$ 90.65	\$ 49.25
011839	JEANS ID 14 OZ RF DN 34 34	EA	\$ 90.65	\$ 49.25
011820	JEANS ID 14 OZ RF DN 36 28	EA	\$ 90.65	\$ 49.25
011816	JEANS ID 14 OZ RF DN 36 30	EA	\$ 90.65	\$ 49.25
011813	JEANS ID 14 OZ RF DN 36 32	EA	\$ 90.65	\$ 49.25
011811	JEANS ID 14 OZ RF DN 36 34	EA	\$ 90.65	\$ 49.25
011805	JEANS ID 14 OZ RF DN 36 36	EA	\$ 90.65	\$ 49.25
011803	JEANS ID 14 OZ RF DN 38 28	EA	\$ 90.65	\$ 49.25
011802	JEANS ID 14 OZ RF DN 38 30	EA	\$ 90.65	\$ 49.25
011801	JEANS ID 14 OZ RF DN 38 32	EA	\$ 90.65	\$ 49.25
011800	JEANS ID 14 OZ RF DN 38 34	EA	\$ 90.65	\$ 49.25
011799	JEANS ID 14 OZ RF DN 38 36	EA	\$ 90.65	\$ 49.25
889863	BROTHER TN450 HY BLACK TONER	EA	\$ 68.49	\$ 49.28
757057	FIRE-RESIST WASTEBASKET 40 QT	EA	\$ 101.30	\$ 49.45
540575	23GAL GRAY COMMERCIAL WASTESBK	EA	\$ 117.38	\$ 49.46
504372	CONTAINER DESK HIGH RECYC	EA	\$ 117.38	\$ 49.46
540559	WASTEBASKET UNTOUCHBL 23GAL BG	EA	\$ 117.38	\$ 49.46
676705	NETGEAR 8PRT 10/100/1000 SWTCH	EA	\$ 49.99	\$ 49.47
846429	DISPENSER GLV 3 BX CAP CR	EA	\$ 138.87	\$ 49.49
812955	CLEANER GRMCDL VIREX 5LTR	EA	\$ 126.26	\$ 49.52
190586	FUJIFILM LTO UNVRSL CLEAN CRTD	EA	\$ 105.56	\$ 49.53
791217	TRED REM SAM ML-1710D3 BLK TNR	EA	\$ 91.99	\$ 49.53
242805	CARBON FILTER FOR AERAMAX 190	EA	\$ 59.29	\$ 49.54
599507	DPS REMAN TNR HP 13X Q2613X HY	EA	\$ 123.44	\$ 49.58
2443067	GUEST HEIGHT STEEL STOOL BLACK	EA	\$ 90.00	\$ 49.60
849829	MAT SAFWLK LGHT ANTIFT BK	EA	\$ 105.45	\$ 49.60
1586017	FULLCLROUTDRMESHANNER8OZ2X6	EA	\$ 65.98	\$ 49.62
721565	FOAMER GUN ASSY RED 1/4OZ GL	EA	\$ 199.98	\$ 49.64
491124	HP 82 69ML CYAN WIDE CARRIAGE	EA	\$ 68.81	\$ 49.67
491125	HP 82 69ML MAG WIDE CARRIAGE	EA	\$ 68.81	\$ 49.67

New Core Pricing Sourcewell - NJPA				
Item # w/ Whls Pfx	Item Description	UOM	List Prices	Contract Sell Price
363974	HP 82 69ML YELLOW WIDE CARRIAGE	EA	\$ 68.81	\$ 49.67
807399	NPS MUSIC STAND	EA	\$ 64.54	\$ 49.68
473844	7 DRAWER STORAGE TOWER	EA	\$ 172.48	\$ 49.71
154763	NAT ORIG 36X48 CHAIRMAT	EA	\$ 99.31	\$ 49.72
810357	LOGI R800 PROFESSIONAL PRESENT	EA	\$ 79.99	\$ 49.73
733708	SANDISK 8GB ULTRA CF	EA	\$ 59.99	\$ 49.77
2733125	SPLS DISPLYPRT TO HDMI CBL 6FT	EA	\$ 51.95	\$ 49.78
610050	CLASSROOM KEEPER 30 SLT MAILBX	EA	\$ 66.13	\$ 49.80
23983354	ALL HAZARDS ALERT RADIO	EA	\$ 49.99	\$ 49.82
24316180	HP 48A BLACK TONER	EA	\$ 70.91	\$ 49.89
744780	PLANTRONICS APV63 SAVI EHS CBL	EA	\$ 79.95	\$ 49.94
791711	RCA HANDSET FOR 25252ER1/2	EA	\$ 59.99	\$ 49.94
465152	SWL LIGHTTOUCH HD 40SH PUNCH	EA	\$ 145.91	\$ 49.98
970226	ANGLE-IRON FRM 18X24 SGN	EA	\$ 67.03	\$ 49.99
970217	CORR FC YRD SGN 24X36 4MM 1	EA	\$ 50.50	\$ 49.99
2572022	GM ORG HS BLND WHOLE BEAN 4LB	EA	\$ 95.60	\$ 49.99
701218	LOGITECH MK550 COMBO	EA	\$ 103.49	\$ 49.99
970126	MAG SGN FC 18X24 30MIL 1 SGN	EA	\$ 59.30	\$ 49.99
206711	MS SCULPT ERGO MOUSE WIN7/8	EA	\$ 59.95	\$ 49.99
24216371	SAMSONITE MINI BACKPACK	EA	\$ 80.00	\$ 49.99
1668536	SBG MICROSDHC CLASS 10 64GB	EA	\$ 64.99	\$ 49.99
326234	TARGUS UNIV AC LAPTOP CHARGER	EA	\$ 64.99	\$ 49.99
2712274	VAULTZ LOCKING MEDIA BINDER	EA	\$ 58.29	\$ 49.99
400369	HYGEN CHARGING BUCKET TOP DOWN	EA	\$ 100.44	\$ 50.00
791387	TRED REMAN CANON 104 BLACK TNR	EA	\$ 92.80	\$ 50.00
897278	STRIPPER HEAVY DUTY LOW ODOR 5	EA	\$ 101.27	\$ 50.02
944905	TRED REM DELL 2MMJP HY BLK TNR	EA	\$ 75.99	\$ 50.07
750972	TRIGRIP 3X5 MAT CABOT GREY	EA	\$ 85.04	\$ 50.19
24345814	2020 STND DIARY BUS DAILY 7X12	EA	\$ 109.59	\$ 50.24
1027967	3 COMPARTMENT LAPTOP BAG	EA	\$ 130.00	\$ 50.24
472722	TRED REM LEXE340/342 HYBLK TNR	EA	\$ 185.41	\$ 50.30
818842	RECEPTACLE WASTE BRUTE ROUND V	EA	\$ 93.72	\$ 50.33
510052	CASIO FX9750G GRAPHING CALC	EA	\$ 69.99	\$ 50.39
754780	BP 4X6 WIPER/SCRAPER BLACK	EA	\$ 102.82	\$ 50.51
754741	BP 4X6 WIPER/SCRAPER CHARCOAL	EA	\$ 102.82	\$ 50.51
1682295	SBG GRAY BULLETIN BOARD 2X3	EA	\$ 99.53	\$ 50.53
2102500	3M AG 24.0W9 ANTI-GLARE FILTER	EA	\$ 155.48	\$ 50.55
853263	HP 72 69ML CYAN INKJET	EA	\$ 70.17	\$ 50.55
853262	HP 72 69ML MAGENTA INKJET	EA	\$ 70.17	\$ 50.55
853264	HP 72 69ML PHOTO BLK INKJET	EA	\$ 70.17	\$ 50.55
157116	TRIGRIP CHARCOAL 3X5 SMOOTH	EA	\$ 85.04	\$ 50.56
919713	TOP SLIM JIM 1 STREAM REC BL	EA	\$ 63.00	\$ 50.69
490057	PAD RETAINER FOR 51E	EA	\$ 62.84	\$ 50.70
519272	EASEL PAD RETAINER FOR LTWT	EA	\$ 65.34	\$ 50.71
318983	KIDDE PRO SERIES MULTI-PURPOSE	EA	\$ 87.35	\$ 50.73
894709	TRED REMAN BROTHR TN620 BLK TR	EA	\$ 68.79	\$ 50.73
831918	CUTLERY DISPENSER FLOOR STAND	EA	\$ 134.84	\$ 50.74
24298389	NX2-CHAIR MATS	EA	\$ 88.00	\$ 50.74
292912	FILE IND CD 3X5 2 DR BLK	EA	\$ 169.08	\$ 50.75
810743	X-ACTO QUIET SHARPENER	EA	\$ 86.09	\$ 50.80
2300608	SMARTFIT CONFORM BACK REST	EA	\$ 59.99	\$ 50.84
642037	FINAL STEP 512 SANITIZER 5L	EA	\$ 108.75	\$ 50.88
2796030	HP 204A BLACK TONER CART	EA	\$ 72.10	\$ 50.88
853301	HP 85A BLACK TONER CARTRIDGE	EA	\$ 104.60	\$ 50.91
2108607	STPLS ADJST STEEL MNTR STND	EA	\$ 52.49	\$ 50.92
2409012	STPLS P500 PRINTING CALC	EA	\$ 52.49	\$ 50.92
242595	ICON BATTERY FOR ICON LABELERS	EA	\$ 99.99	\$ 50.94
400717	TRED REMAN BROTHR TN210 BLK TR	EA	\$ 65.99	\$ 50.95
1416381	GAME OF LIFE E BANKING	EA	\$ 59.99	\$ 50.99
837751	SMART TOSS COL/SHAP/NMBR GAME	EA	\$ 59.99	\$ 50.99
930900	ULTIMATE FOOT SUPPORT	EA	\$ 72.59	\$ 51.07
378058	CALCULATOR SOLAR	EA	\$ 77.55	\$ 51.14
889834	FOOT ADJUSTABLE BK	EA	\$ 62.00	\$ 51.16

New Core Pricing Sourcewell - NJPA				
Item # w/ Whls Pfx	Item Description	UOM	List Prices	Contract Sell Price
374658	12 INCH 45MM ROTARY TRIMMER	EA	\$ 78.20	\$ 51.19
731654	HP 60XL HY TRICOLOR INK	EA	\$ 73.27	\$ 51.20
807344	CANVAS TUFF RECORD BOOK 500 PG	EA	\$ 66.19	\$ 51.30
934612	MV LGHTWGHT FLDING EASEL SLV	EA	\$ 93.71	\$ 51.36
540984	SHARPSTAR SYSTEM 5 QUART	EA	\$ 54.18	\$ 51.36
621120	LETTER FILE TOTE BLK 2	EA	\$ 66.98	\$ 51.37
199300	FELLOWES 100FT HD IN/OUT EXTNS	EA	\$ 144.99	\$ 51.38
236302	BROTHER TN331BK BLK TONER CART	EA	\$ 62.99	\$ 51.49
1670028	SMART SUITES LAPTOP RISER USB	EA	\$ 70.48	\$ 51.69
689627	COMBO CORK BOARD 30X18	EA	\$ 96.98	\$ 51.81
1912229	A5 PERSONAL ORG RETRO RED	EA	\$ 97.00	\$ 51.83
1432657	ENCOREPRO HW510V MON. HEADSET	EA	\$ 90.00	\$ 51.88
970206	HD FC YRD SGN 24X32 6MM 1SGN	EA	\$ 61.99	\$ 51.89
453381	PERFORMERS CALC PAD HOLDER BLK	EA	\$ 61.68	\$ 51.98
157118	TRIGRIP CHARCOAL 3X5 CLEATED	EA	\$ 85.04	\$ 51.99
1416378	ARC TOUCH BT MOUSE BLUETOOTH	EA	\$ 69.95	\$ 52.05
022515	STCKCHAIR CHROMEPLATED LEGS 16	EA	\$ 72.20	\$ 52.08
022528	STCKCHAIR CHROMEPLATED LEGS 16	EA	\$ 72.20	\$ 52.08
022529	STCKCHAIR CHROMEPLATED LEGS 16	EA	\$ 72.20	\$ 52.08
1052591	COUNTER STAND MEGACARTRDG NAPK	EA	\$ 86.72	\$ 52.09
791424	TRED REM PAN UG3313 BLK FAX TR	EA	\$ 236.00	\$ 52.12
970903	STRIDE CITRUS 5L RTD	EA	\$ 108.82	\$ 52.17
556349	S.I.LGT-DTYSTMP 1-1/4X1-13/16	EA	\$ 55.50	\$ 52.20
379083	BLACK WATCH DLT TAPE IV	EA	\$ 80.33	\$ 52.22
857573	DISPENSER TOWEL SS	EA	\$ 107.40	\$ 52.23
2758187	HP 202A BLACK ORIGINAL LASER	EA	\$ 91.69	\$ 52.26
758966	DYMO LABELMANAGER 280	EA	\$ 97.31	\$ 52.27
556292	S.I.HVYDUTYDATE 1-1/4X1-13/16	EA	\$ 76.35	\$ 52.33
956781	4X3 CORK BULLETIN BRD AL FRAME	EA	\$ 104.00	\$ 52.36
905412	HP 126A BLACK TONER CARTRIDGE	EA	\$ 78.30	\$ 52.49
689622	CUBE DRY-ERASE BOARDS 30X18	EA	\$ 90.16	\$ 52.50
022489	STCKCHAIR CHROMEPLATED LEGS 18	EA	\$ 72.80	\$ 52.55
022493	STCKCHAIR CHROMEPLATED LEGS 18	EA	\$ 72.80	\$ 52.55
022497	STCKCHAIR CHROMEPLATED LEGS 18	EA	\$ 72.80	\$ 52.55
791353	TRED REMAN BRO TN570 BLACK TNR	EA	\$ 103.19	\$ 52.55
1682148	WIRELESS COMFORT DESKTOP 5050	EA	\$ 69.95	\$ 52.59
1690443	36X48 MEDIUM PILE CHAIRMAT	EA	\$ 99.47	\$ 52.64
815030	OPTIMUM FLOOR FINISH PAIL	EA	\$ 134.56	\$ 52.70
778043	TRED REMAN HP 128A CYAN TONER	EA	\$ 82.27	\$ 52.78
778232	TRED REMAN HP 128A MAGENTA TNR	EA	\$ 82.27	\$ 52.78
778174	TRED REMAN HP 128A YELLOW TNR	EA	\$ 82.27	\$ 52.78
806191	SMARTLINK STORAGE TRAY KITS 12	EA	\$ 101.00	\$ 52.79
2647355	ECO CERT COMP BRO TN850 HYBLK	EA	\$ 124.49	\$ 52.83
455728	ROUND GLASS CONVEX MIRROR 18IN	EA	\$ 53.00	\$ 52.85
676594	MV BOARD 18X24 DRYERS WH	EA	\$ 57.23	\$ 52.96
1029678	KNOCK DOWN CUP SET	EA	\$ 77.71	\$ 52.99
818756	TARGUS PRESENTER WITH LASER	EA	\$ 54.99	\$ 52.99
515860	HEADSET DUOPRO CONVERTIBLE	EA	\$ 99.95	\$ 53.02
24400025	NXT CAT6 CABLE 100FT BLACK	EA	\$ 54.99	\$ 53.03
2093165	SPLS CAT6 CABLE 100FT BLACK	EA	\$ 54.98	\$ 53.03
985054	HP 711 80-ML INK CARTRIDGE BLK	EA	\$ 70.68	\$ 53.08
24390838	RY20 ATAGLNC 4PERS DAILY 8X11	EA	\$ 68.09	\$ 53.08
978300	CLASSICUT LITE 12IN CUILLLOTIN	EA	\$ 90.15	\$ 53.10
103185	1/2 GAL DRY CELL BATT RCY PAIL	EA	\$ 77.95	\$ 53.12
1912168	ORGANIZER PAT BLACK 7X5	EA	\$ 97.00	\$ 53.15
689621	COLORES CORK BOARD 30X18	EA	\$ 63.82	\$ 53.16
181036	DELL DWGCP CYAN TONER	EA	\$ 55.99	\$ 53.19
181035	DELL V3W4C MAGENTA TONER	EA	\$ 55.99	\$ 53.19
678330	12 COMP LIT ORGNIZER GRAY	EA	\$ 160.20	\$ 53.20
822537	CRYSTAL DESK REFERENCE UNIT 10	EA	\$ 178.17	\$ 53.25
938987	FROTH PLUS AUTOMATIC MILK FROT	EA	\$ 69.99	\$ 53.25
236735	LUX WB3624W WHITEBOARD	EA	\$ 143.49	\$ 53.27
308826	HP 83A BLACK TONER CARTRIDGE	EA	\$ 97.70	\$ 53.29

New Core Pricing Sourcewell - NJPA				
Item # w/ Whls Pfx	Item Description	UOM	List Prices	Contract Sell Price
515139	FIRE-SAFE STEEL CAN RED	EA	\$ 164.26	\$ 53.42
1682167	SBG COMBO BOARD OAK FRAME 3X2	EA	\$ 108.82	\$ 53.42
649465	POSTIT STICKY CORK BOARD 36X22	EA	\$ 102.20	\$ 53.45
1929253	TRED REMAN HP 83A BLACK TONER	EA	\$ 78.16	\$ 53.49
137919	QUIETSET WHOLE ROOM TOWER FAN	EA	\$ 54.99	\$ 53.50
913187	SE80 FLOOR FINISH PAIL (5 GAL)	EA	\$ 145.34	\$ 53.50
925498	DETERGENT SUMA SUPREME POT/PAN	EA	\$ 102.76	\$ 53.56
163165	ALUMINUM FOIL 12IN W X 1000FT	EA	\$ 82.50	\$ 53.60
1690444	45X53 MEDIUM PILE CHAIRMAT	EA	\$ 123.72	\$ 53.64
24342666	KEYED DUAL HEAD LAPTOP LOCK	EA	\$ 69.99	\$ 53.68
822656	ED-500 ELECTRIC DUSTER	EA	\$ 88.50	\$ 53.69
970203	HD FC YRD SGN 24X36 6MM 1SGN	EA	\$ 62.99	\$ 53.71
574266	HP 85 LT MAG DESIGNJET PRNTHD	EA	\$ 75.52	\$ 53.73
700758	DYMO LM 210D LABELER	EA	\$ 79.45	\$ 53.74
441953	HP 11 BLACK PRINTHEAD	EA	\$ 74.77	\$ 53.75
441954	HP 11 CYAN PRINTHEAD	EA	\$ 74.77	\$ 53.75
441952	HP 11 MAGENTA PRINTHEAD	EA	\$ 74.77	\$ 53.75
441951	HP 11 YELLOW PRINTHEAD	EA	\$ 74.77	\$ 53.75
440327	BOARD TACKWRITE 35X23.5	EA	\$ 60.27	\$ 53.82
24145224	LED BLK LEATHER CLK LAMP	EA	\$ 54.99	\$ 53.88
757133	WATERHOG CLASSIC 3X5 BROWN	EA	\$ 100.82	\$ 53.89
752819	ENVIROPLUS 3X5 MAT BLACK	EA	\$ 91.36	\$ 53.93
752804	ENVIROPLUS 3X5 MAT BROWN	EA	\$ 91.36	\$ 53.93
436779	DPS REMAN TONER CANON FX-3	EA	\$ 91.08	\$ 53.94
231683	50LB ELCTRNC MTRIAL RCYLNG SRV	EA	\$ 96.69	\$ 53.96
159852	3M ANTI-GLARE FILTER	EA	\$ 103.35	\$ 53.99
913191	DIAMOND FLOOR FINISH PAIL	EA	\$ 131.48	\$ 53.99
1147479	DOME BOOKKEEPING SOFTWARE	EA	\$ 59.95	\$ 53.99
806123	BROTHER TN210 CYAN TONER	EA	\$ 76.99	\$ 54.00
773870	HP 82 69-ML BLACK INK CARTRIDG	EA	\$ 62.42	\$ 54.04
667210	PLANTRONICS APP51 SAVI EHS CBL	EA	\$ 79.95	\$ 54.07
515970	ORGANIZER VERTICAL WOOD 11 SEC	EA	\$ 87.00	\$ 54.09
24307257	ESS 4 SHELF BOOKSHELF GRAY WNT	EA	\$ 111.00	\$ 54.19
24307208	ESS 4 SHELF BOOKSHELF TEAL WHT	EA	\$ 101.00	\$ 54.19
24307262	ESS 4 SHELF BOOKSHELF WHT NTRL	EA	\$ 111.00	\$ 54.19
24307272	ESS 4 SHELF BOOKSHELF WHT WHT	EA	\$ 111.00	\$ 54.19
24307218	ESS 4 SHELF BOOKSHF BLK WHITE	EA	\$ 111.00	\$ 54.19
2380938	23.8 DIAGONAL WIDE GLARE FILTE	EA	\$ 103.35	\$ 54.29
674758	HP 75XL HY TRI-COLOR INK CART	EA	\$ 91.91	\$ 54.32
519306	LIGHTWEIGHT OAK EASEL	EA	\$ 72.01	\$ 54.40
2767344	SPLS 19.5IN WSDC PRIVACY FILTE	EA	\$ 93.28	\$ 54.43
555040	DPS REMAN TONER CANON FX-7	EA	\$ 105.93	\$ 54.47
565292	OFFICESUITE PREM MONITOR RISER	EA	\$ 82.99	\$ 54.70
813669	DISPLAY DESKTOP UNIT W/10 POCK	EA	\$ 103.70	\$ 54.74
706428	HI-CAPACITY VINYL RPLMENT BAG	EA	\$ 89.62	\$ 54.78
178108	LEARN-TO-PLAY PIANO	EA	\$ 87.49	\$ 54.79
1234980	NEW SPROUTS BUNDLE BREAKLUNDIN	EA	\$ 74.99	\$ 54.79
195809	SOLO ACTIVE BACKPACK BLK/GRAY	EA	\$ 141.50	\$ 54.79
848216	17INCH PAD HOLDER W/RISE PLAS	EA	\$ 156.99	\$ 54.83
309697	HP 130A LASERJET CARTRIDGE BLK	EA	\$ 85.90	\$ 54.85
444378	ADJUSTABLE CHART TABLET STAND	EA	\$ 132.89	\$ 54.89
1809261	TRED REMAN HP 130A BLACK TONER	EA	\$ 68.72	\$ 54.89
2002709	HP 956XL BLACK HY INK CART	EA	\$ 70.68	\$ 54.95
680252	12 COMP LIT ORGNIZER BLACK	EA	\$ 160.20	\$ 54.99
382100	25 LB ELECTRONIC GRAY OFFICE S	EA	\$ 99.99	\$ 54.99
162898	45X53 RENEWABLE PLT CLR CHRMAT	EA	\$ 117.28	\$ 54.99
520007	BINDER RING PIANO LBL 3 BK	EA	\$ 103.32	\$ 54.99
510719	BOOK ACCT 500P 14.25X8.75 BK	EA	\$ 118.19	\$ 54.99
1989942	SAMSUNG CLT-C404S CYN TNR CART	EA	\$ 76.25	\$ 54.99
1989941	SAMSUNG CLT-K404S BLK TNR CART	EA	\$ 76.25	\$ 54.99
1989938	SAMSUNG CLT-M404S MAG TNR CART	EA	\$ 76.25	\$ 54.99
1989937	SAMSUNG CLT-Y404S YEL TNR CART	EA	\$ 76.25	\$ 54.99
492441	DT NAVIGATOR ATTACHE ORG 8X11	EA	\$ 88.89	\$ 55.00

New Core Pricing Sourcewell - NJPA				
Item # w/ Whls Pfx	Item Description	UOM	List Prices	Contract Sell Price
472717	TRED REMN LEX X264A11G BLK TNR	EA	\$ 142.42	\$ 55.00
1004280	TRED REMN HP131A/CAN131 BLK	EA	\$ 83.21	\$ 55.06
583606	SHARP EL-2196BL PRINT CALC	EA	\$ 129.77	\$ 55.08
506260	MAT INDOOR BERBER 3X5 BROWN	EA	\$ 106.67	\$ 55.25
506262	MAT INDOOR BERBER 3X5 GRAY	EA	\$ 106.67	\$ 55.25
920653	TRED REMAN BRO TN670 BLACK TNR	EA	\$ 112.07	\$ 55.29
1682310	SBG CORK BOARD ALUM FRAME 4X3	EA	\$ 110.34	\$ 55.31
985619	DELL G9W85 TONER CARTRIDGE BLK	EA	\$ 57.00	\$ 55.33
1798333	CORK BOARD BLACK FRAME 4X3	EA	\$ 110.34	\$ 55.36
556297	S.I.HVYDUTYDATE 1-1/8X2-5/16	EA	\$ 80.75	\$ 55.36
505338	STOOL STEP ROLLING BEIGE	EA	\$ 116.00	\$ 55.39
392466	BROTHER TN430 BLACK TONER	EA	\$ 76.49	\$ 55.44
2121407	THERMAL LAMINATOR 9 INCH WIDTH	EA	\$ 110.43	\$ 55.45
2722090	MICROSAVER 2.0 KEYED ULTRA	EA	\$ 69.29	\$ 55.46
455688	PLAST R CRAFT II 20#	EA	\$ 110.93	\$ 55.54
759464	TRED REMAN HP 128A BLACK TONER	EA	\$ 86.49	\$ 55.55
574268	HP 85 28ML CYAN DESIGNJET	EA	\$ 65.40	\$ 55.57
574269	HP 85 28ML MAG DESIGNJET	EA	\$ 65.40	\$ 55.57
1989034	SOLO VECTOR IPAD PRO SLIM CASE	EA	\$ 59.99	\$ 55.62
162896	45X53 RENEWABLE PLT CLR CHRMAT	EA	\$ 117.28	\$ 55.68
356350	BROTHER TN720 BLACK TONER	EA	\$ 76.99	\$ 55.71
786318	DELL 1230C CYAN TONER CARTRIDG	EA	\$ 59.99	\$ 55.83
786320	DELL 1230C MAGENTA TONER CARTR	EA	\$ 59.99	\$ 55.83
786321	DELL 1230C YELLOW TONER CARTR	EA	\$ 59.99	\$ 55.83
307933	PHONOLOGICAL AWRNS CC	EA	\$ 69.94	\$ 55.85
791307	TRED REMAN BRO TN580 HYBLK TNR	EA	\$ 111.19	\$ 55.86
915123	NON-ACID BOWL & BATHROOM DISIN	EA	\$ 56.43	\$ 55.87
774842	HARNESS QWIK-FITT LEG	EA	\$ 85.52	\$ 55.91
2315310	LCD WIDESCREEEN PRIVACY FILTER	EA	\$ 70.12	\$ 55.92
2297447	READYCARE ANSI A+ LRG PL KIT	EA	\$ 94.07	\$ 55.92
2121052	PAD DRIVER XP-M 15	EA	\$ 119.24	\$ 55.94
24390819	RY20 ATAGLNC 3YR MONTHLY 8X11	EA	\$ 95.09	\$ 55.94
690401	FLWS 20 LB MONITOR ARM BLK/SLV	EA	\$ 95.49	\$ 55.96
158406	3M ANTI-GLARE FILTER	EA	\$ 103.64	\$ 55.99
24337426	BROTHER LC3035BK ULTRA HY BLK	EA	\$ 59.99	\$ 55.99
24339491	BROTHER LC3039BK ULTHY BLK INK	EA	\$ 59.99	\$ 55.99
823764	DOUBLE POCKET CHART STAND	EA	\$ 84.99	\$ 55.99
970229	RPLCMNT ALUMSGN 18X24 ANGFRAME	EA	\$ 57.66	\$ 55.99
925847	SAMSUNG CLT-C407S CYN TNR CART	EA	\$ 71.17	\$ 55.99
925837	SAMSUNG CLT-M407S MAG TNR CART	EA	\$ 71.17	\$ 55.99
925838	SAMSUNG CLT-Y407S YEL TNR CART	EA	\$ 71.17	\$ 55.99
148025	ONYX FLOOR DISPLAY 5 PCKT	EA	\$ 97.00	\$ 56.02
101903	HAMILTON BEACH 12-CUP BREWER	EA	\$ 70.99	\$ 56.05
1690445	54X60 WORKSTATION CHAIRMAT	EA	\$ 162.12	\$ 56.08
177081	SHOE CVR/CAP DSPSR UNIV	EA	\$ 119.35	\$ 56.11
147219	BROTHER TN-221C CYAN TONER	EA	\$ 69.99	\$ 56.12
147218	BROTHER TN-221M MAGENTA TONER	EA	\$ 69.99	\$ 56.12
932307	HON PANEL MOUNTING BRACKET BK	EA	\$ 110.00	\$ 56.16
887388	ONYX MONITOR RISER BLK	EA	\$ 70.00	\$ 56.16
1586085	FLLCLRDRBLVINYL BANNER15OZ2X6	EA	\$ 57.95	\$ 56.21
2730203	CONTINUUM MAGNETIC BOARD 15X26	EA	\$ 93.63	\$ 56.22
752465	OPTIMA 20 ELECTRIC STAPLER	EA	\$ 150.52	\$ 56.24
2240683	APC BACKUPS BE600M1	EA	\$ 102.00	\$ 56.32
108646	DELL WM2JC HY YELLOW TONER	EA	\$ 69.99	\$ 56.33
712485	LIGHTED OPEN SIGN	EA	\$ 119.99	\$ 56.33
754832	BP 3X5 SCRAPER MAT BLACK	EA	\$ 108.64	\$ 56.34
754827	BP 3X5 SCRAPER MAT BROWN	EA	\$ 108.64	\$ 56.34
2721785	CLICKSAFE 2.0 KEYED LAPTOP LOC	EA	\$ 58.70	\$ 56.34
806155	FILE WALL SHEPRA PNL AST	EA	\$ 91.45	\$ 56.36
784520	DATA VAC/1 PRO METRO BK	EA	\$ 159.99	\$ 56.38
577262	DELL HD47M TONER BLACK	EA	\$ 67.99	\$ 56.39
1682315	SBG CORK BOARD OAK FRAME 4X3	EA	\$ 119.42	\$ 56.40
574259	HP 85 CYAN DESIGNJET PRNTHD	EA	\$ 75.52	\$ 56.41

New Core Pricing Sourcewell - NJPA				
Item # w/ Whls Pfx	Item Description	UOM	List Prices	Contract Sell Price
574265	HP 85 LT CYN DESIGNJET PRNTHD	EA	\$ 75.52	\$ 56.41
574260	HP 85 MAG DESIGNJET PRNTHD	EA	\$ 75.52	\$ 56.41
618609	HP 88XL HY BLACK INK CART	EA	\$ 84.72	\$ 56.45
741257	SAMSUNG CLT-K409S BLK TNR CART	EA	\$ 80.07	\$ 56.45
303390	ARC TOUCH MOUSE SE BLUETOOT	EA	\$ 69.99	\$ 56.47
2275970	KOBE T BASE CASTERS SET OF 4	EA	\$ 96.00	\$ 56.47
600197	COMPLETE IN-ROOM SHARPS	EA	\$ 74.98	\$ 56.52
2764087	WALL SYSTEM 5 PNLs AST	EA	\$ 59.45	\$ 56.56
451827	DOLLY 4 BRUTE 24 3/4X7 1/8 B	EA	\$ 96.87	\$ 56.57
640362	3-DRAWER WIDE CHEST BLACK TOP	EA	\$ 100.59	\$ 56.67
719011	DELL RY857 BLACK TONER	EA	\$ 62.99	\$ 56.69
599515	DPS REMAN TONER BROTHER TN460	EA	\$ 90.44	\$ 56.80
506307	MAT ANTI-STAT+FAGUE 2X5 GRAY	EA	\$ 87.50	\$ 56.82
506273	MAT INDOOR/OUTDOOR 3X5 GRAY	EA	\$ 103.50	\$ 56.84
836624	TRED REMAN HP 35A BLACK TONER	EA	\$ 82.83	\$ 56.86
486508	SWL LIGHTTOUCH HD STPLR 120SH	EA	\$ 177.30	\$ 56.87
2796029	HP 204A CYAN TONER CART	EA	\$ 78.98	\$ 56.88
2796025	HP 204A MAGENTA TONER CART	EA	\$ 78.98	\$ 56.88
2796028	HP 204A YELLOW TONER CART	EA	\$ 78.98	\$ 56.88
2140565	HP 906XL HY BLACK INK CART	EA	\$ 71.94	\$ 56.88
236300	BROTHER TN331M MAGENTA TONER	EA	\$ 69.99	\$ 56.99
848587	DRILL 18V CORDLESS RD	EA	\$ 94.64	\$ 56.99
471570	IN-LINE DOCUMENT HOLDER	EA	\$ 134.95	\$ 56.99
780104	LOGI K750MAC WRLSSKYBOARD	EA	\$ 59.99	\$ 56.99
2402946	NX2-VALUTASK	EA	\$ 95.00	\$ 57.01
2120998	SB50 GRAY SB120 GRAY PIGTAIL	EA	\$ 82.50	\$ 57.06
629927	WINDEX BAG IN A BOX	EA	\$ 67.16	\$ 57.06
147216	BROTHER TN-221Y YELLOW TONER	EA	\$ 69.99	\$ 57.12
364269	TARGUS ROLING LAPTOP CASE 16IN	EA	\$ 99.00	\$ 57.17
959516	SWIFFER SWEEPER AND VAC KIT	EA	\$ 78.17	\$ 57.18
1110538	CUSTOM PRINT GLASS DRY ERASE 1	EA	\$ 88.95	\$ 57.19
750060	GRN LINE SELF INK DATER	EA	\$ 87.80	\$ 57.22
1440105	USB CHARGING DIMMER LAMP BLACK	EA	\$ 58.99	\$ 57.22
1440234	USB CHARGING DIMMER LAMP GRAY	EA	\$ 58.99	\$ 57.22
1440235	USBCHARGING DIMMER LAMP SILVER	EA	\$ 58.99	\$ 57.22
2315230	27WIDESCREEN ANTI-GLARE FILTER	EA	\$ 59.01	\$ 57.24
915143	ALPHA HP BATHROOM DISINFECTANT	EA	\$ 168.69	\$ 57.26
369310	30W STAGE GUARDRAIL BLK	EA	\$ 118.83	\$ 57.33
1419781	NEST EASEL SIDE WING PANEL 1	EA	\$ 105.46	\$ 57.35
813671	ORGNZ WALL UNIT 10PG BG	EA	\$ 80.60	\$ 57.36
354087	NEWCO INSIGHT AIRPOT	EA	\$ 81.75	\$ 57.41
24339497	BROTHER TN223BK BLACK TONER	EA	\$ 61.99	\$ 57.49
236268	BROTHER TN331C CYAN TONER CART	EA	\$ 69.99	\$ 57.49
236296	BROTHER TN331Y YELLOW TONER	EA	\$ 69.99	\$ 57.49
798145	QUIETSHARP GLOW ELEC SHARPENER	EA	\$ 104.49	\$ 57.50
105598	BARSKA 60 PSTN KEY SAFE	EA	\$ 94.28	\$ 57.56
830761	EASEL TABLE TOP	EA	\$ 89.95	\$ 57.57
818973	RECEPTACLE WAST PLAS SLM JIM V	EA	\$ 94.26	\$ 57.59
1809260	TRED REMAN HP 130A CYAN TONER	EA	\$ 70.86	\$ 57.59
1809264	TRED REMAN HP 130A MAGENTA TNR	EA	\$ 70.86	\$ 57.59
1809259	TRED REMAN HP 130A YELLOW TNR	EA	\$ 70.86	\$ 57.59
946174	3 DRAWER MED ROLLING FILE CART	EA	\$ 94.84	\$ 57.71
363980	HP 84 69ML BLK WIDE CARRIAGE	EA	\$ 71.92	\$ 57.71
24354979	ADULT PEDIATRIC WRISTB	EA	\$ 66.00	\$ 57.75
870968	2000 PLUS 2160 HEAVY DUTY DATE	EA	\$ 68.25	\$ 57.76
24023953	COAT RACK WALL UNIT 3 HK BLK	EA	\$ 94.00	\$ 57.84
885738	B8 130 SHEET HD DESK STAPLER	EA	\$ 150.79	\$ 57.85
24314307	EPSON OEM PROJ LAMP# ELPLP92	EA	\$ 99.99	\$ 57.90
833448	CHAIR STACK POLYSHELL BE	EA	\$ 101.66	\$ 57.95
307932	ARTIC CHIPPER CHAT	EA	\$ 69.95	\$ 57.99
896549	KEY CABINET KEY CAPACITY 90	EA	\$ 150.59	\$ 57.99
307931	WH CHIPPER CHAT GAME	EA	\$ 69.95	\$ 57.99
372102	ATTACHMENT KIT F/VWA26	EA	\$ 88.75	\$ 58.00

New Core Pricing Sourcewell - NJPA				
Item # w/ Whls Pfx	Item Description	UOM	List Prices	Contract Sell Price
24354974	INFANT WRISTBAND 8 X	EA	\$ 67.00	\$ 58.00
2455153	NXT-MEDIUM DISC SHROUD	EA	\$ 105.00	\$ 58.00
039732	QUARTET EASEL BAG	EA	\$ 74.12	\$ 58.11
325808	LOGI C525 HD AF PORTBL WEBCAM	EA	\$ 59.99	\$ 58.19
913519	BLK ENRGY SMART COOL TOUCH HTR	EA	\$ 59.99	\$ 58.19
990125	DELL YK1PM BLACK TONER	EA	\$ 59.99	\$ 58.19
24280990	MCD100 PORT CASH DRWR	EA	\$ 59.99	\$ 58.19
2710110	OSTER 4 SLICE TOASTER	EA	\$ 59.99	\$ 58.19
2710111	OSTER COUNTERTOP OVEN	EA	\$ 59.99	\$ 58.19
043447	SEAGATE BACKP+ SLIM 1TB HD BLK	EA	\$ 59.99	\$ 58.19
2107112	TARGUS VERSAVU SIGNATURE BLACK	EA	\$ 59.99	\$ 58.19
2675791	UNIVERSAL FOLIO KEYBOARD BLK	EA	\$ 59.99	\$ 58.19
621119	VAULTZ LOCK 128 CAP MEDIA BIND	EA	\$ 59.99	\$ 58.19
236294	BROTHER TN336BK BLK TONER HY	EA	\$ 77.99	\$ 58.21
108647	DELL 810WH HY BLACK TONER	EA	\$ 69.99	\$ 58.23
24354975	ADULT INFANT PAIRING WRISTBAND	EA	\$ 68.00	\$ 58.25
24354977	TRUSTSENSE ADULT WRISTBAND	EA	\$ 65.00	\$ 58.25
484971	10 DRAWER STORAGE TOWER BLK	EA	\$ 172.48	\$ 58.29
1823486	6 DRAWER CART WHITE	EA	\$ 67.04	\$ 58.29
858185	WATERHOG CLASSIC 3X5 BROWN S	EA	\$ 100.82	\$ 58.30
820945	WATERHOG CLASSIC 3X5 CHAR S	EA	\$ 100.82	\$ 58.30
757094	WATERHOG CLASSIC 3X5 CHARCOAL	EA	\$ 100.82	\$ 58.30
891405	HP 128A CYAN TONER CARTRIDGE	EA	\$ 102.84	\$ 58.39
891403	HP 128A MAGENTA TONER CART	EA	\$ 102.84	\$ 58.39
891404	HP 128A YELLOW TONER CART	EA	\$ 102.84	\$ 58.39
331519	DPS REMAN TONR HP 85 CE285A BK	EA	\$ 85.38	\$ 58.43
754828	BP 3X5 SCRAPER MAT CHARCOAL	EA	\$ 108.64	\$ 58.51
423198	MODEL PRO 20 MP METAL BRACKET	EA	\$ 79.10	\$ 58.63
181805	FUJIFILM LTO ULTRIUM6 DATCRDG	EA	\$ 60.52	\$ 58.70
488974	SHIRT UT UTILITY 7 OZ KH 2L R	EA	\$ 108.17	\$ 58.77
488926	SHIRT UT UTILITY 7 OZ NB 2L R	EA	\$ 108.17	\$ 58.77
1682171	SBG WHITEBOARD ALUM FRAME 4X3	EA	\$ 105.99	\$ 58.80
1781979	DRYERASE BOARD BLACK FRAME 4X3	EA	\$ 106.04	\$ 58.82
905418	HP 126A YELLOW TONER	EA	\$ 87.07	\$ 58.87
2442288	ANTI-FATIGUE MAT	EA	\$ 92.00	\$ 58.88
180331	SAMSUNG MLT-R116 IMAGING UNIT	EA	\$ 74.98	\$ 58.88
905415	HP 126A MAGENTA TONER	EA	\$ 87.07	\$ 58.89
925811	SAMSUNG CLT-K407S BLK TNR CART	EA	\$ 80.07	\$ 58.90
905414	HP 126A CYAN TONER	EA	\$ 87.07	\$ 58.95
776400	15.4IN MOBILE ELITE LAPTOP CAS	EA	\$ 74.99	\$ 58.99
1971361	24X250 1/2 BUBBLE RL ANTI-STAT	EA	\$ 86.10	\$ 58.99
1582343	XEROX PH6022/WC6027 TNR MAGNTA	EA	\$ 91.20	\$ 59.00
791332	TRED REMAN CANON L50 BLACK TNR	EA	\$ 200.80	\$ 59.02
1004306	TRED REMAN HP 80A BLACK TONER	EA	\$ 125.31	\$ 59.06
658692	STEEL CASH BOX 10 COMPT TRAY	EA	\$ 98.84	\$ 59.08
256166	MOP AND BROOM RACK	EA	\$ 88.00	\$ 59.11
265438	TOILET TISSUE DISPENSER DUAL	EA	\$ 89.60	\$ 59.11
331360	CLEANR GENL PURP HYPROX 5L	EA	\$ 131.31	\$ 59.18
685255	DUAL ACTION CARPET SWEEPER	EA	\$ 139.00	\$ 59.18
1235154	NEW SPROUTS CLASSRM KITCHEN ST	EA	\$ 79.99	\$ 59.21
556305	S.I.HVY DUTY DATE 1-1/2X2-5/16	EA	\$ 86.45	\$ 59.24
668284	PLANTRONICS APS11 SAVI EHS CBL	EA	\$ 79.95	\$ 59.25
1671350	PLANTRONIS DA80 USB PROCESSOR	EA	\$ 99.00	\$ 59.39
464115	SUPER DELUXE LUGGAGE CARRIER	EA	\$ 113.62	\$ 59.47
067088	CARAFE 1200SJ STAINLESS STEEL	EA	\$ 89.95	\$ 59.49
712993	HP 35A BLACK TONER CARTRIDGE	EA	\$ 103.54	\$ 59.55
508639	RCRD BK 500PG 35LN	EA	\$ 94.66	\$ 59.58
920648	TRED REMN HP55A/CAN324 BLK TNR	EA	\$ 178.57	\$ 59.59
956782	4X3 CORK BULLETIN BRD OK FRAME	EA	\$ 119.00	\$ 59.63
791411	TRED REMAN HP 24A BLACK TONER	EA	\$ 106.71	\$ 59.63
754514	COUITOUR COMPUTER BACKPACK	EA	\$ 123.37	\$ 59.66
158404	3MANTI-GLARE FILTER	EA	\$ 76.88	\$ 59.79
920652	TRED REMN BRO TN115BK HYBLK TR	EA	\$ 94.39	\$ 59.79

New Core Pricing Sourcewell - NJPA				
Item # w/ Whls Pfx	Item Description	UOM	List Prices	Contract Sell Price
912299	DELL 2FV35 BLACK TONER CARTRID	EA	\$ 62.99	\$ 59.84
677445	HEADSET AMPLIFIER	EA	\$ 136.95	\$ 59.84
122088	LEXMARK 50F0Z00 IMAGING UNIT	EA	\$ 64.74	\$ 59.84
791344	TRED REMAN BRO TN540 BLACK TNR	EA	\$ 78.79	\$ 59.84
1586013	RCTRCTBL STAND ONLY FOR BANNER	EA	\$ 62.37	\$ 59.86
913574	REVIVE PLUS SC RTD 5L	EA	\$ 224.79	\$ 59.87
800248	KIT FIRSTAID SMARTCOMP MD	EA	\$ 103.29	\$ 59.94
219669	MS SCULPT COMFORT DESKTOP	EA	\$ 79.95	\$ 59.95
954077	HP 131A BLACK TONER CARTRIDGE	EA	\$ 104.01	\$ 59.96
818883	STOOL SCOOTER ROLLING STEP STO	EA	\$ 97.00	\$ 59.96
108645	DELL XMX5D HY MAGENTA TONER	EA	\$ 69.99	\$ 59.97
2724482	MS ARC MOUSE BLUETOOTH	EA	\$ 79.99	\$ 59.97
806664	DISPLAY DSKTP REF SYS	EA	\$ 141.94	\$ 59.98
215032	BOARD MV ACCESSRS KIT WH	EA	\$ 93.59	\$ 59.99
806124	BROTHER TN210 MAGENTA TONER	EA	\$ 76.99	\$ 59.99
806126	BROTHER TN210 YELLOW TONER	EA	\$ 76.99	\$ 59.99
938980	CAPRESSO 4-CUP ESPRESSO/CAPPUC	EA	\$ 100.00	\$ 59.99
412801	KIK STEP STEP STOOL SILVERTONE	EA	\$ 116.00	\$ 59.99
2848608	LOGITECH MK540 WIRELESS COMBO	EA	\$ 79.98	\$ 59.99
509073	METAL ART PRINTER STAND	EA	\$ 79.98	\$ 59.99
140290	RCA VOIP EXPANSION HANDSET	EA	\$ 79.99	\$ 59.99
24216337	SAMSONITE SLIM BACKPACK	EA	\$ 90.00	\$ 59.99
505341	STOOL STEP ROLLING BLACK	EA	\$ 116.00	\$ 59.99
326236	TARGUS 2-IN-1 AC LAPTOP CHARGR	EA	\$ 69.99	\$ 59.99
1687607	TARGUS 90WUNIVLSLIM LAPCHARGR	EA	\$ 64.99	\$ 59.99
605355	FILTER PRIVACY19IN LCD DISPLAY	EA	\$ 149.34	\$ 60.00
1582344	XEROX PH6022/WC6027 TNR YELLOW	EA	\$ 91.20	\$ 60.00
2140024	SPECTRA LAM W POUCH KIT	EA	\$ 104.99	\$ 60.02
952698	ENLIGHTEN FROSTED PEARL 1X1	EA	\$ 107.25	\$ 60.06
836622	TRED REMAN HP 36A BLACK TONER	EA	\$ 95.21	\$ 60.06
455731	ROUND RECTANGULAR GLASS MIRROR	EA	\$ 75.00	\$ 60.16
886716	DPS REMAN TONER CANON 104 BLK	EA	\$ 93.60	\$ 60.22
831457	ROLLED CORK 8X4	EA	\$ 105.00	\$ 60.22
24023954	COAT RACK WALL UNIT 3 HK CH	EA	\$ 94.00	\$ 60.26
615332	CHAIR STACK POLYSHELL BY	EA	\$ 109.66	\$ 60.27
913650	MAINSTAY FLOOR FINISH 5GL BIB	EA	\$ 151.35	\$ 60.27
1971362	24X500 3/16 BUBBLE RL ANTI-STA	EA	\$ 126.00	\$ 60.29
679089	BROTHER TN110BK BLACK TONER	EA	\$ 76.49	\$ 60.33
829909	15IN WOOD GUILLOTINE TRIMMER	EA	\$ 118.60	\$ 60.40
1566951	TRED REMAN HP 14A BLACK TONER	EA	\$ 246.82	\$ 60.40
815637	DPS REMAN TONER HP CB436A FPC	EA	\$ 97.16	\$ 60.42
329439	STEEL SINGLE CARD FILE DRAWER	EA	\$ 110.42	\$ 60.43
2121051	XP SCRUB BRUSH MED NYLON 15	EA	\$ 66.13	\$ 60.47
759218	MV BOARD 24X18 BULLETN BK	EA	\$ 62.39	\$ 60.52
365987	HSM SHREDSTAR S10 10 SHEET	EA	\$ 153.00	\$ 60.52
863191	TRED REMN HP05A/CAN119 BLK TNR	EA	\$ 108.25	\$ 60.52
1965826	ONYX TOWER BREAK ROOM ORGANIZE	EA	\$ 70.00	\$ 60.56
733270	DISP.DUST MOP ROLL 40FT X 5IN	EA	\$ 208.35	\$ 60.57
2493840	NCH 2 CUBE 1 BIN CHBK	EA	\$ 103.00	\$ 60.59
2493844	NCH 2 CUBE 1 BIN CHBL	EA	\$ 103.00	\$ 60.59
2493836	NCH 2 CUBE 1 BIN CHGN	EA	\$ 103.00	\$ 60.59
2493839	NCH 2 CUBE 1 BIN CHPN	EA	\$ 103.00	\$ 60.59
2493835	NCH 2 CUBE 1 BIN CHTL	EA	\$ 103.00	\$ 60.59
2493851	NCH 2 CUBE 1 BIN TFBK	EA	\$ 103.00	\$ 60.59
2493842	NCH 2 CUBE 1 BIN TFBL	EA	\$ 103.00	\$ 60.59
2493850	NCH 2 CUBE 1 BIN TFGN	EA	\$ 103.00	\$ 60.59
2493841	NCH 2 CUBE 1 BIN TFTL	EA	\$ 103.00	\$ 60.59
481964	HANDSET LIFTER	EA	\$ 79.95	\$ 60.59
826147	TABLET ARM (LEFT HAND)	EA	\$ 110.12	\$ 60.64
826153	TABLET ARM (RIGHT HAND)	EA	\$ 110.12	\$ 60.64
643543	VAULTZ CD CABINET 2 DRAWER	EA	\$ 108.29	\$ 60.76
585456	BROTHER TN-350 BLACK TONER	EA	\$ 83.99	\$ 60.77
24354972	POINT OF CARE LABEL 2	EA	\$ 77.00	\$ 60.77

New Core Pricing Sourcewell - NJPA				
Item # w/ Whls Pfx	Item Description	UOM	List Prices	Contract Sell Price
1585358	HP 201A LASERJET TONR CART BLK	EA	\$ 103.54	\$ 60.78
887359	CANON 128 BLACK TONER	EA	\$ 120.00	\$ 60.83
791390	TRED REMAN HP 06A BLACK TONER	EA	\$ 101.01	\$ 60.84
206710	MS SCLPTERGNMC KB FOR BUSINESS	EA	\$ 80.96	\$ 60.86
887422	15.6IN WDSCN LCD PRIVFILTER	EA	\$ 91.44	\$ 60.88
1612025	PRIVACY FILTER 21.5	EA	\$ 179.99	\$ 60.98
322834	CANON MP25D PRINTING CALC	EA	\$ 124.99	\$ 60.99
886781	WIRELESS ILLUMINATED KB K800	EA	\$ 99.99	\$ 60.99
1390694	CHROME SHELVING CASTERS (4PK)	EA	\$ 92.35	\$ 61.00
2608987	P&G PRESENCE FLR FNSH 5GL	EA	\$ 148.15	\$ 61.00
24387401	NONAPP TAMPONS 500 PER CASE	EA	\$ 84.00	\$ 61.09
726937	FOIL ROLL XSTD 12X1000	EA	\$ 71.44	\$ 61.10
2658099	SPLS ERGO TWIN DUAL MONITOR ST	EA	\$ 62.99	\$ 61.10
219815	3X2 PRESTIGE2 WHTBRD ALUM FRM	EA	\$ 114.13	\$ 61.16
230002	3X2 PRESTIGE2 WHTBRD MAH FRM	EA	\$ 114.13	\$ 61.16
2721228	13.3 CHROMEBK RUGGED WORK CASE	EA	\$ 79.99	\$ 61.20
678950	STAPLES ADJUST 40-SHEET PUNCH	EA	\$ 103.67	\$ 61.22
891406	HP 128A BLACK TONER CARTRIDGE	EA	\$ 108.11	\$ 61.38
409885	WIDESCEN NOTEBK PRIV FILTR 12.5	EA	\$ 72.93	\$ 61.40
718934	DELL RY856 YELLOW TONER	EA	\$ 75.99	\$ 61.45
1689641	DELL E525W YELLOW TONER (MWR7R	EA	\$ 65.99	\$ 61.49
2405749	FA STATION REFIL ANSIB+ 2 SHLF	EA	\$ 109.85	\$ 61.50
2767345	SPLS 15.6IN WDSC PRIVACY FILTE	EA	\$ 62.18	\$ 61.57
2637909	OTGSUPLAMKYBRDTRYATMNWLNT	EA	\$ 93.15	\$ 61.59
1025865	OFS KEYBOARD TRAY ESP 22.625IN	EA	\$ 93.15	\$ 61.60
909153	OTG SUP LAM KYBRD TRY DKCHY	EA	\$ 93.15	\$ 61.60
909154	OTG SUP LAM KYBRD TRY MAH	EA	\$ 93.15	\$ 61.60
364481	STAPLER HEAVY DUTY PM	EA	\$ 133.45	\$ 61.61
085767	I-SPIRE SERIES FOOT CUSHION	EA	\$ 72.49	\$ 61.63
2776478	PRO LINE HVY DTY STRIPPER 5GL	EA	\$ 145.41	\$ 61.63
674092	MCROFIBER PRESS WRING BUCKET	EA	\$ 156.60	\$ 61.66
24145299	ANTI-FATIGUE MAT 33X20 BLK	EA	\$ 136.00	\$ 61.67
574272	HP 85 69ML LT MAG DESIGNJET	EA	\$ 73.55	\$ 61.76
380835	TELEPHONE HEADSETS MIRAGE H41	EA	\$ 107.95	\$ 61.76
866537	15.6IN WIDESCEN GOLD PRIV FLTR	EA	\$ 90.83	\$ 61.79
2498371	PLANTRONICS MDA100 QD SWITCH	EA	\$ 75.00	\$ 61.89
078480	LID 2987 PAPER SLOT F/PUB SQ	EA	\$ 113.00	\$ 61.96
2723108	MISSION 15.6 BRIEFCASE	EA	\$ 101.00	\$ 61.99
977757	TRED REM HP125A/CAN116 CYN TNR	EA	\$ 88.48	\$ 61.99
977758	TRED REM HP125A/CAN116 MAG TNR	EA	\$ 88.48	\$ 61.99
977759	TRED REM HP125A/CAN116 YEL TNR	EA	\$ 88.48	\$ 61.99
1974099	TRED RM HP05AJ/CAN119 XSTD BLK	EA	\$ 108.25	\$ 62.00
946234	1/4X24X85 AIRFOAM DISPENSPK	EA	\$ 118.90	\$ 62.01
949495	STAPLES MONITOR FILT 22IN WIDE	EA	\$ 109.32	\$ 62.02
078481	LID 2988 CIRCLE OPNG F/PUB SQ	EA	\$ 113.00	\$ 62.07
683957	STRESS BUSTER MASSAGE FOOTREST	EA	\$ 97.00	\$ 62.07
213510	CHAIRMAT 36X48 EVRPET CLR	EA	\$ 68.25	\$ 62.13
2121065	SOFT BRUSH 11	EA	\$ 149.66	\$ 62.14
402999	4X6 STEEL INDEX CARD FILE	EA	\$ 188.60	\$ 62.15
760464	LEXMARK C540A1CG CYAN RET TNR	EA	\$ 75.70	\$ 62.30
760472	LEXMARK C540A1MG MAG U&R TNR	EA	\$ 75.70	\$ 62.30
760465	LEXMARK C540A1YG YEL RTN TNR	EA	\$ 75.70	\$ 62.30
2662045	TRED REM BRO TN336BK HY BLK TR	EA	\$ 62.39	\$ 62.35
1004282	TRED REMAN HP 305X HY BLK TNR	EA	\$ 125.75	\$ 62.40
853261	HP 72 69ML YELLOW INKJET	EA	\$ 70.17	\$ 62.45
574271	HP 85 69ML LT CYN DESIGNJET	EA	\$ 73.55	\$ 62.45
615305	CHAIR STK POLLY SHELL	EA	\$ 109.66	\$ 62.47
24337413	BROTHER LC3035C ULTRA HY CYN	EA	\$ 66.49	\$ 62.49
24337409	BROTHER LC3035M ULTRA HY MAG	EA	\$ 66.49	\$ 62.49
24337411	BROTHER LC3035Y ULTRA HY YEL	EA	\$ 66.49	\$ 62.49
24339495	BROTHER LC3039C ULTHY CYN INK	EA	\$ 66.49	\$ 62.49
24339502	BROTHER LC3039M ULTHY MAG INK	EA	\$ 66.49	\$ 62.49
24339494	BROTHER LC3039Y ULTHY YEL INK	EA	\$ 66.49	\$ 62.49

New Core Pricing Sourcewell - NJPA				
Item # w/ Whls Pfx	Item Description	UOM	List Prices	Contract Sell Price
791309	TRED REMAN CANON E20 BLACK TNR	EA	\$ 112.00	\$ 62.49
24357754	TRED REMAN HP 410A BLACK TONER	EA	\$ 104.25	\$ 62.58
1689839	DELL E525W CYAN TONER (VR3NV)	EA	\$ 65.99	\$ 62.64
611933	LETTER/LEGAL FILING CASE BLK	EA	\$ 106.99	\$ 62.64
892543	LTO 5 DATA CARTRIDGE	EA	\$ 70.00	\$ 62.70
858181	WATERHOG ECO ELITE FASH 3X5 GY	EA	\$ 129.57	\$ 62.71
1417713	14 SHEET CROSS CUT SHREDDER	EA	\$ 75.55	\$ 62.84
818734	CUFF BP AUTO ADULT	EA	\$ 75.00	\$ 62.98
1236732	BROTHER PTD450 LABELER	EA	\$ 129.99	\$ 62.99
889136	BROTHER TN310 CYAN TONER	EA	\$ 76.99	\$ 62.99
889135	BROTHER TN310 MAGENTA TONER	EA	\$ 76.99	\$ 62.99
889134	BROTHER TN310 YELLOW TONER	EA	\$ 76.99	\$ 62.99
713996	BROTHER TN360 HY BLK TONER	EA	\$ 82.99	\$ 62.99
1034666	DIGITAL CERAMIC TOWER	EA	\$ 109.11	\$ 62.99
806475	FILE EXP DESK SYS SHERPA EACH	EA	\$ 141.94	\$ 62.99
2436551	HP 17A BLACK TONER	EA	\$ 93.77	\$ 62.99
2753086	QUANTUM TRIPOD DISPLAY EASEL	EA	\$ 79.29	\$ 62.99
176616	BAUMGARTEN 800033-840 RIBBON	EA	\$ 74.00	\$ 63.00
1912159	A5 ORGANIZER PAT BLACK 9X7	EA	\$ 115.00	\$ 63.02
1052621	IPAD MINI FOLIO KEYBOARD CASE	EA	\$ 109.99	\$ 63.02
892171	CHCKFST(TM) PRTFOLIO 17 LAPTOP	EA	\$ 64.99	\$ 63.04
260710	12X12 ENLIGHTEN GLASS DRY ERAS	EA	\$ 112.57	\$ 63.05
229966	24X18 STND MGNTC WHTBRD ALUM	EA	\$ 64.57	\$ 63.07
162895	46X60 RENEWABLE CLR PLT CHRMAT	EA	\$ 135.24	\$ 63.09
791312	TRED REMAN LEX 12A7405 BLK TNR	EA	\$ 196.14	\$ 63.10
574270	HP 85 69ML YEL DESIGNJET	EA	\$ 73.55	\$ 63.19
369948	PAD DRIVER 12IN	EA	\$ 111.00	\$ 63.32
577259	DELL R9PYX TONER YELLOW	EA	\$ 76.99	\$ 63.36
1237403	POST IT 4X3 DRY ERASE SURFACE	EA	\$ 82.23	\$ 63.36
721578	FOAMER GUN ASSY BLUE 4OZ GL	EA	\$ 255.87	\$ 63.40
934468	VARIO ANTIMICROBIAL DESK SYSTM	EA	\$ 129.45	\$ 63.43
857894	WATERHOG ECO PREMIER 3X5 GREY	EA	\$ 129.57	\$ 63.43
1170057	SPEED PRO 25 ELECTRIC STAPLER	EA	\$ 125.15	\$ 63.49
819244	DISPENSER PAPER TOWEL HANDS-FR	EA	\$ 194.43	\$ 63.50
776420	16IN AIR TRAVELER BACKPACK	EA	\$ 84.99	\$ 63.51
846427	DISPENSER GLV 3 BX CAP WE	EA	\$ 177.97	\$ 63.54
1680388	EXECUTIVE 15.6 BRIEFCASE	EA	\$ 75.99	\$ 63.54
870266	DYMO PLUG N PLAY LABEL PRINTER	EA	\$ 97.31	\$ 63.59
516331	HP 12A BLACK TONER CART	EA	\$ 119.01	\$ 63.62
891394	COMPLETE FLOOR FINISH 5GAL BIB	EA	\$ 164.58	\$ 63.67
943696	TARGUS 17IN XL LAPTOP BACKPACK	EA	\$ 135.00	\$ 63.72
858183	WATERHOG ECO ELITE FASH 3X5 BK	EA	\$ 129.57	\$ 63.72
2763668	SMARTFIT MONITOR STAND PLUS	EA	\$ 65.72	\$ 63.75
778543	WATERHOG ECO 3X5 MAT BROWN	EA	\$ 129.57	\$ 63.75
791226	TRED REMAN BRO DR350 DRUM UNIT	EA	\$ 128.79	\$ 63.77
853260	HP 72 69ML GRAY INKJET	EA	\$ 70.17	\$ 63.79
774843	HARNESS D-RING BACK AND HIPS	EA	\$ 85.64	\$ 63.82
309702	HP 130A LASERJET CART CYAN	EA	\$ 88.58	\$ 63.89
309706	HP 130A LASERJET CART MAGENTA	EA	\$ 88.58	\$ 63.89
309704	HP 130A YELLOW TONER CART	EA	\$ 88.58	\$ 63.89
1440296	XEROX 106R02775 TONER BLACK	EA	\$ 87.86	\$ 63.89
24145225	BANKER S LAMP USB PORT	EA	\$ 74.99	\$ 63.98
1116789	23 INCH BLACKOUT PRVCY FLTR	EA	\$ 199.99	\$ 63.99
2465721	HP 30A BLACK TONER CARTRIDGE	EA	\$ 95.17	\$ 63.99
731854	SAMSUNG MLD2850A/XAA BLK TNR	EA	\$ 90.24	\$ 63.99
586164	BOOK VISITOR 208 PAGES BLACK	EA	\$ 174.49	\$ 64.00
1689841	DELL E525W BLACK TONER (H3M8P)	EA	\$ 65.99	\$ 64.01
1911981	A5 ORGANIZER RETRO NAVY	EA	\$ 115.00	\$ 64.06
814604	CLEANER LAUNDRY LIQ 5GL	EA	\$ 117.20	\$ 64.12
1274073	LOCKING STORAGE CHEST BLACK	EA	\$ 100.79	\$ 64.20
436728	DPS REMAN TNR HP 82X C4182X HY	EA	\$ 331.07	\$ 64.27
831445	4X3 MELAMINE MKRBOARD OK FRAME	EA	\$ 106.00	\$ 64.37
791310	TRED REM LEX 08A0478 HYBLK TNR	EA	\$ 195.64	\$ 64.39

New Core Pricing Sourcewell - NJPA				
Item # w/ Whls Pfx	Item Description	UOM	List Prices	Contract Sell Price
1705832	TRED REM DELL DRYXV BLACK TNR	EA	\$ 66.39	\$ 64.40
122454	WELCOME 3X5 HORIZONTAL	EA	\$ 199.68	\$ 64.43
2717734	BOSTITCH BATTERY/ELECTRIC STAP	EA	\$ 68.29	\$ 64.45
2723696	PLANTRONICS C3215 BLACKWIRE	EA	\$ 74.95	\$ 64.47
518878	BOARD CORK/MRKR MEL 3 X 2	EA	\$ 109.21	\$ 64.52
24331205	CASIO DR-210RC PRINTING	EA	\$ 64.99	\$ 64.53
586180	STEPSTOOL R2523-1 BLACK	EA	\$ 138.92	\$ 64.53
818001	MAT FLOOR DIRT STOP SCRAPER OU	EA	\$ 116.03	\$ 64.54
452823	HP 15A BLACK TONER CARTRIDGE	EA	\$ 131.19	\$ 64.56
493025	LAMP GOOSENECK BLACK	EA	\$ 106.73	\$ 64.69
796763	ORGANIZER UPRIGHT ROLL FILE	EA	\$ 93.00	\$ 64.70
24195383	ESS TASK CHAIR BLK GRY	EA	\$ 140.00	\$ 64.74
086335	NX2-MANAGE	EA	\$ 111.00	\$ 64.78
369959	POLYPROPYLEN3E DISK	EA	\$ 113.60	\$ 64.80
2121076	15 STANDARD BRUSH SWINGO 350B	EA	\$ 84.39	\$ 64.96
977756	TRED REM HP125A/CAN116 BLK TNR	EA	\$ 96.27	\$ 64.96
792689	DT-DESK VINYL ZIP-BLK	EA	\$ 87.79	\$ 64.97
1586014	FULLCLDRBLVNYLBANNER15OZ3X6	EA	\$ 67.43	\$ 64.98
733250	SAFCO ONYX WALL MOUNT MAG RACK	EA	\$ 143.00	\$ 64.98
454291	SHARP EL-1197P/III PRINT CALC	EA	\$ 136.59	\$ 64.98
1689838	DELL E525W MAGENTA TONER (WN8M	EA	\$ 65.99	\$ 64.99
912440	DELL NT6X2 YELLOW TONER	EA	\$ 83.99	\$ 64.99
179138	ECOSMART BACKPACKSPRUCE 15.6IN	EA	\$ 72.99	\$ 64.99
24325340	LEXMARK IMAG UNIT RTN PROG BLK	EA	\$ 86.21	\$ 64.99
718936	DELL RY855 MAGENTA TONER	EA	\$ 75.99	\$ 65.10
178428	DELUXE PUPPET THEATER	EA	\$ 112.48	\$ 65.11
117469	LEXMARK 501 RETRN PROG TON BLK	EA	\$ 95.05	\$ 65.15
752687	ENVIROPLUS 4X6 MAT BROWN	EA	\$ 139.74	\$ 65.19
970467	CLASSROOM EMERGNCY LOCKDWN KIT	EA	\$ 118.52	\$ 65.25
891769	MICR 05A COMPATIBLE TNR CART	EA	\$ 224.95	\$ 65.28
705138	RECEPTACLE WASTE PLASTIC SLIM	EA	\$ 94.26	\$ 65.34
364105	MOP BUCKET SIDE-PRESS WRINGER	EA	\$ 108.36	\$ 65.38
567346	BROTHER QL-500 LABEL PRINTER	EA	\$ 119.95	\$ 65.48
1004288	TRED REM LEX E352H11A HYBLK TR	EA	\$ 286.19	\$ 65.48
1868097	BROTHER TN820 TONER CART BLACK	EA	\$ 79.99	\$ 65.49
1149269	NXT-MANAGE MTL DIVDER LAMNTE	EA	\$ 126.00	\$ 65.52
915132	PREMIA UHS FLOOR FINISH 5GL	EA	\$ 148.20	\$ 65.53
815635	DPS REMAN TONER HP CB435A BLK	EA	\$ 79.74	\$ 65.54
813668	ORGNZ DESK UNIT 10PG ASSORTED	EA	\$ 91.80	\$ 65.56
860184	WATERHOG ECO 3X5 MAT BLACK	EA	\$ 129.57	\$ 65.65
463285	BULLETIN BOARD FABRIC GRAY 3X4	EA	\$ 149.52	\$ 65.79
489170	SHIRT TK POLO 6.7 OZ HG LG L	EA	\$ 121.14	\$ 65.82
489169	SHIRT TK POLO 6.7 OZ HG MD L	EA	\$ 121.14	\$ 65.82
489168	SHIRT TK POLO 6.7 OZ HG SM L	EA	\$ 121.14	\$ 65.82
489167	SHIRT TK POLO 6.7 OZ HG XL L	EA	\$ 121.14	\$ 65.82
489165	SHIRT TK POLO 6.7 OZ NB LG L	EA	\$ 91.17	\$ 65.82
489164	SHIRT TK POLO 6.7 OZ NB MD L	EA	\$ 91.17	\$ 65.82
489163	SHIRT TK POLO 6.7 OZ NB SM L	EA	\$ 91.17	\$ 65.82
489162	SHIRT TK POLO 6.7 OZ NB XL L	EA	\$ 91.17	\$ 65.82
079021	CALCULATOR QS2130 XX	EA	\$ 95.15	\$ 65.88
774128	LOGI ILLUMINATED KEYBOARD	EA	\$ 79.99	\$ 65.88
2120986	SOFT NYLON BRUSH 17 1850/4000	EA	\$ 127.12	\$ 65.93
122199	LEXMARK 801SK BLACK RTRN TON	EA	\$ 80.72	\$ 65.98
946232	1/16X24X350 AIRFOAM DISPENSPK	EA	\$ 144.01	\$ 65.99
806121	BROTHER TN210 BLACK TONER	EA	\$ 82.49	\$ 66.00
853300	HP 78A BLACK TONER CARTRIDGE	EA	\$ 119.79	\$ 66.00
820172	VICTOR 1310 BIG PRINT CALCU	EA	\$ 109.06	\$ 66.01
2723109	STEALTH 15.6 BACKPACK	EA	\$ 129.00	\$ 66.19
1034661	PLANTRONICS APC-42 CABLE	EA	\$ 79.95	\$ 66.27
436726	DPS REMAN TONER HP 96A C4096A	EA	\$ 176.07	\$ 66.34
795967	PLANNER ORGANIZER BLACK RECY	EA	\$ 84.99	\$ 66.34
871184	MODEL ANATOMY BUNDLE SET OF 1	EA	\$ 84.99	\$ 66.36
356416	HUDDLE TABLE AC GROMMET BLACK	EA	\$ 111.00	\$ 66.40

New Core Pricing Sourcewell - NJPA				
Item # w/ Whls Pfx	Item Description	UOM	List Prices	Contract Sell Price
751833	OPTIMA 45 ELECTRIC STAPLER	EA	\$ 251.11	\$ 66.44
931265	XENON 3	EA	\$ 150.00	\$ 66.49
372288	XEROX 106R01629 YELLOW TONER	EA	\$ 104.21	\$ 66.49
816180	DISPLAY WALL ANTIMICRO	EA	\$ 92.90	\$ 66.56
814812	FRAMELESS 17IN NOTEBOOK FILTER	EA	\$ 67.20	\$ 66.56
949496	SPLS LAPTOP/LCD FLTR 24IN WIDE	EA	\$ 116.88	\$ 66.57
1682299	SBG WHITEBOARD BLACK FRAME 4X3	EA	\$ 125.55	\$ 66.59
1807496	TECTONIC 2 BACKPACK	EA	\$ 79.99	\$ 66.59
1927024	TRED REMN HP 36AJ XSTD YLD BLK	EA	\$ 95.21	\$ 66.59
505289	CUTTER PAPER HYYDTY 18	EA	\$ 194.06	\$ 66.62
860007	HYGEN QUICK CONECT EXTNSION POL	EA	\$ 103.18	\$ 66.64
950479	.15CU FT FIRE/WATER PRF CHEST	EA	\$ 117.00	\$ 66.69
813362	DISPLAY EXT ST PNL AST	EA	\$ 98.45	\$ 66.75
791412	TRED REM HP 121A/122A/123A BLK	EA	\$ 108.14	\$ 66.79
689618	CUBE DRY-ERASE BOARDS 24X14	EA	\$ 70.74	\$ 66.85
425437	RCA 2 LINE CORDED SPEAKERPHONE	EA	\$ 119.99	\$ 66.85
826409	BOARD CORK 48 X5 OAK FRAME	EA	\$ 87.35	\$ 66.93
331521	DPS REMAN TONR HP 78 CE278A BK	EA	\$ 97.79	\$ 66.93
750945	TRIGRIP 4X6 MAT BROWNTONE	EA	\$ 136.02	\$ 66.93
791320	TRED REMAN CANON FX3 BLACK TNR	EA	\$ 80.96	\$ 66.97
679094	BROTHER TN110C CYAN TONER	EA	\$ 88.99	\$ 66.98
679087	BROTHER TN110M MAGENTA TONER	EA	\$ 88.99	\$ 66.98
679093	BROTHER TN110Y YELLOW TONER	EA	\$ 88.99	\$ 66.98
2399936	MAGGLSS CUBICLE DE BOARD 24X14	EA	\$ 123.28	\$ 66.98
607764	HVY DTY HNDLE STRTCH FILM DISP	EA	\$ 112.91	\$ 67.02
222708	FOOD SERVICE CABINET W/ MEDS	EA	\$ 164.50	\$ 67.04
1560505	TRED REMAN BRO DR720 DRUM UNIT	EA	\$ 127.99	\$ 67.05
486939	USL ROLLING COMPUTER CASE	EA	\$ 109.99	\$ 67.06
24311723	TRU RED MAILMATE MICRO SHDR	EA	\$ 151.14	\$ 67.08
848593	SCRAPER FLOOR 8 INCH HNDL	EA	\$ 126.75	\$ 67.10
1670025	MOBILEPRO BLUETOOTH KEYBOARD	EA	\$ 79.99	\$ 67.13
066825	FINAL STEP J512 SANITZR 5L	EA	\$ 129.06	\$ 67.20
812083	KEYBOARD TRAY ADJ GY BK	EA	\$ 125.99	\$ 67.26
2711181	1STCLASSRECORDING/SPEECHRECOG	EA	\$ 99.99	\$ 67.27
2455154	LARGE DISC SHROUD FOR BASES	EA	\$ 122.00	\$ 67.28
1669207	14IN WIDE PRIVASCREEN BLACKOUT	EA	\$ 83.99	\$ 67.31
1909052	3 MONTH MAGNETIC CALENDAR PLAN	EA	\$ 150.79	\$ 67.36
848964	DISPENSER SOAP 40OZ SS	EA	\$ 144.57	\$ 67.39
791406	TRED REMAN HP 13X HY BLACK TNR	EA	\$ 152.41	\$ 67.41
456535	ECONOMY ASH URN	EA	\$ 93.00	\$ 67.44
565173	EMERGENCY CARE BACKPACK XL	EA	\$ 105.72	\$ 67.47
264674	TIMBUK2 COMMUTE LAPTOP MESS BL	EA	\$ 119.00	\$ 67.47
848215	18INCH PAD HOLDER W/RISE PLAS	EA	\$ 149.25	\$ 67.52
423471	TRED REM DELL K3756 HY BLK TNR	EA	\$ 84.99	\$ 67.60
24366885	35QT SDE BUCKET WRINGER YEL2.0	EA	\$ 159.00	\$ 67.65
736738	HP 825A BLACK LASERJET TONER	EA	\$ 97.36	\$ 67.74
2662062	MX MASTER 2S-GRAPHITE	EA	\$ 69.99	\$ 67.83
643532	PF17.0W WIDESCREEEN NOTEBOOK PR	EA	\$ 75.49	\$ 67.89
1364793	23IN CERAMIC TOWER HEATER	EA	\$ 69.99	\$ 67.89
108644	DELL C5GC3 HY CYAN TONER	EA	\$ 69.99	\$ 67.89
2077444	DELL E310 HY BLACK TONER CART	EA	\$ 69.99	\$ 67.89
2609585	KENSINGTON USB-C MOBILE DOCK	EA	\$ 69.99	\$ 67.89
1490000	KEYS-TO-GO (BLACK)	EA	\$ 69.99	\$ 67.89
2438076	TRED REMAN BRO TN221BK BLK TNR	EA	\$ 67.99	\$ 67.95
786317	DELL 1230C BLACK TONER CARTRID	EA	\$ 72.99	\$ 67.99
2676142	MK850 WIRELESS COMBO (BLACK)	EA	\$ 99.99	\$ 67.99
887521	MP25MG 12DIGIT HVTDUTYPRNTCALC	EA	\$ 149.99	\$ 67.99
513695	STEEL CARD FILE DRAWER BLK 6X9	EA	\$ 248.10	\$ 68.01
258204	PAPER TOWEL DISPENSER - PETITE	EA	\$ 79.20	\$ 68.04
045853	PLASTIC TEASPOON CLR 1000/CART	EA	\$ 201.92	\$ 68.05
327044	TRED REM DELL HX756 HY BLK TNR	EA	\$ 91.19	\$ 68.08
20003581	HW 6108 DIGITAL SECURITY BOX	EA	\$ 150.99	\$ 68.13
24335562	CARRYING CASE FOR SURFACE PRO	EA	\$ 69.99	\$ 68.19

New Core Pricing Sourcewell - NJPA				
Item # w/ Whls Pfx	Item Description	UOM	List Prices	Contract Sell Price
078482	LID 2989 RECTNGL WASTE PUB SQ	EA	\$ 113.00	\$ 68.20
735305	HP 125A BLACK TONER CARTRIDGE	EA	\$ 120.34	\$ 68.32
769946	HP 72 130ML PHOTO BLK INKJET	EA	\$ 94.95	\$ 68.36
404281	3/4X5YD GRY 3M 4941 VHB TAPE	EA	\$ 132.38	\$ 68.39
791356	TRED REMAN HP 61X HY BLACK TNR	EA	\$ 219.44	\$ 68.42
769953	HP 72 PRINTHEAD GRAY/BLACK	EA	\$ 99.57	\$ 68.44
712994	HP 36A BLACK TONER CARTRIDGE	EA	\$ 119.01	\$ 68.45
372081	SOLUTION HOSE 15FTX1.5IN	EA	\$ 179.05	\$ 68.47
889138	BROTHER TN310 BLACK TONER	EA	\$ 69.49	\$ 68.51
472522	AMAX HIGH-CAP STPLR 210SH	EA	\$ 175.95	\$ 68.52
2676253	U1200 RCA 4-LINE CORDLESS	EA	\$ 79.99	\$ 68.58
230003	3X2 PRESTIGE2 4MTH CLNDR BOARD	EA	\$ 172.52	\$ 68.59
2434241	HP 19A IMAGING DRUM (CF219A)	EA	\$ 99.65	\$ 68.59
1682309	SBG CORK BOARD ALUM FRAME 5X3	EA	\$ 175.21	\$ 68.68
506285	MAT INDOOR RIBBED 4X6 GRAY	EA	\$ 130.80	\$ 68.69
489827	SORTER 12 COMPARTMENT DOVE GRY	EA	\$ 120.89	\$ 68.69
1490007	TYPE+ CASE (BLACK)	EA	\$ 109.99	\$ 68.69
369608	48W STAGE GUARDRAIL BLK	EA	\$ 142.17	\$ 68.78
695032	FELLOWES BINDMACHINE STARPLUS	EA	\$ 124.99	\$ 68.80
791262	TRED REMAN CANON S35 BLACK TNR	EA	\$ 157.60	\$ 68.81
085418	SCOOT 3TRAY CUBBY BOOKCASE BLK	EA	\$ 94.00	\$ 68.85
168135	TECTONIC 17INBACKPACK BLK/RED	EA	\$ 175.00	\$ 68.85
795712	SOLO 17 IN ROLLING PORTFOLIO	EA	\$ 180.00	\$ 68.89
328367	TRED REM DELL PK941 HY BLK TNR	EA	\$ 99.19	\$ 68.93
791417	TRED REMAN HP 124A CYAN TNR	EA	\$ 123.42	\$ 68.95
791419	TRED REMAN HP 124A MAGENTA TNR	EA	\$ 123.42	\$ 68.95
791420	TRED REMAN HP 124A YELLOW TNR	EA	\$ 123.42	\$ 68.95
1017213	SONY ICDPX440 DVR	EA	\$ 79.99	\$ 68.97
599037	45X53 MED PILE STD LIP CHRMAT	EA	\$ 114.41	\$ 68.99
900061	45X53 XHI PILE STD LIP CHRMAT	EA	\$ 165.72	\$ 68.99
782504	BROTHER TN620 BLACK TONER	EA	\$ 85.99	\$ 68.99
577261	DELL GP3M4 TONER MAGENTA	EA	\$ 76.99	\$ 68.99
815974	SOLENOID ELECTRIC STAPLER	EA	\$ 120.59	\$ 68.99
2401785	TRED REMAN BRO DR630 DRUM UNIT	EA	\$ 83.99	\$ 68.99
791395	TRED REMAN HP 09X HY BLACK TNR	EA	\$ 247.29	\$ 68.99
891762	MICR 12A COMPATIBLE TNR CART	EA	\$ 174.95	\$ 69.09
2121077	SOFT SCRUB BRUSH 13	EA	\$ 99.92	\$ 69.10
476058	SWINGLINE PRTBL ELEC STAPLER	EA	\$ 124.61	\$ 69.13
702267	DPS REMAN TONER HP 53A Q7553A	EA	\$ 122.78	\$ 69.16
489828	SORTER 12 COMPARTMENT MED OAK	EA	\$ 120.89	\$ 69.16
791416	TRED REMAN HP 124A BLACK TNR	EA	\$ 113.08	\$ 69.17
372287	XEROX 106R01627 CYAN TONER	EA	\$ 104.21	\$ 69.19
582983	BIN TILT HORIZONTAL 4-BIN	EA	\$ 70.36	\$ 69.20
2721799	MICROSAVER 2.0 KEYED TWIN LOCK	EA	\$ 87.85	\$ 69.20
848188	14IN PAD DRIVER BRIST MEMPR15	EA	\$ 98.25	\$ 69.22
422749	GROUP LOCK BOX	EA	\$ 106.35	\$ 69.23
436724	DPS REMAN TONER HP 27A C4127A	EA	\$ 137.85	\$ 69.30
1095659	HW540 ENCORE PRO 540 MONAURAL	EA	\$ 122.00	\$ 69.30
462092	3X2 TOTAL ERASE BRD W/GRID	EA	\$ 128.94	\$ 69.35
894710	TRED REMAN BRO TN650 HYBLK TR	EA	\$ 110.39	\$ 69.38
887012	12 INCH WOOD GUILLOTINE TRIMMER	EA	\$ 78.20	\$ 69.39
1586018	FULLCLROUTDRMESHANNER8OZ3X6	EA	\$ 74.98	\$ 69.41
372080	VACUUM HOSE 15FTX1.5IN	EA	\$ 96.80	\$ 69.45
774822	HARNESS POLYESTER BACKD-RING	EA	\$ 85.66	\$ 69.46
561923	PLANTRONICS TELEPHONE HEADSET	EA	\$ 129.95	\$ 69.50
915130	OVER & UNDER PLUS FLOOR SEALER	EA	\$ 163.70	\$ 69.56
437183	SAMSUNG MLT-D101S BLK TNR CART	EA	\$ 92.78	\$ 69.59
014156	KEYBOARD TRAY CHERRY	EA	\$ 133.00	\$ 69.74
014004	KEYBOARD TRAY GRAPHITE	EA	\$ 133.00	\$ 69.74
014078	KEYBOARD TRAY MAPLE	EA	\$ 133.00	\$ 69.74
2070536	PRO FLR STRIPPER	EA	\$ 174.62	\$ 69.74
1658963	RUGGED MAXWITH STAND IPAD AIR2	EA	\$ 89.99	\$ 69.74
2427415	ORGANIZER PAT BLACK 7X5	EA	\$ 97.00	\$ 69.78

New Core Pricing Sourcewell - NJPA				
Item # w/ Whls Pfx	Item Description	UOM	List Prices	Contract Sell Price
1558128	TRED REMAN DELL RGCN6 BLK TNR	EA	\$ 71.99	\$ 69.83
760473	LEXMARK C540H1KG RTN BLK TN HY	EA	\$ 88.87	\$ 69.84
1989919	HP 972A PAGEWIDE BLACK INK	EA	\$ 84.50	\$ 69.89
925831	SAMSUNG MLT-D205S BLK TNR CART	EA	\$ 88.97	\$ 69.89
1582342	XEROX PH6022/WC6027 TNR CYAN	EA	\$ 91.20	\$ 69.91
069316	BROTHER PTH300 LABEL MAKER	EA	\$ 109.95	\$ 69.99
242806	CARBON FILTER FOR AERAMAX 290	EA	\$ 72.48	\$ 69.99
985620	DELL DRYXV TONER CARTRIDGE BLK	EA	\$ 82.99	\$ 69.99
854133	FILTER PRIVACY 22 EACH	EA	\$ 209.27	\$ 69.99
150011	HP NAE-12C BUSINESS CALCULATOR	EA	\$ 79.99	\$ 69.99
1670026	MOBILEPRO DELUXE MINI FOLIO	EA	\$ 89.99	\$ 69.99
1659051	RUGGED VERSAVU IPAD AIR 2	EA	\$ 99.99	\$ 69.99
24216338	SAMSONITE LARGE BACKPACK	EA	\$ 166.00	\$ 69.99
2108609	SMT COMP ANSI A+ LG CAB REFILL	EA	\$ 123.36	\$ 69.99
1687604	TARGUS 65WULTRSLM LAPTOPCHARGR	EA	\$ 74.99	\$ 69.99
505296	WENGER MAINFRAME COMP CS 15.4	EA	\$ 135.00	\$ 69.99
264898	X-ACTO PROX ELECTRC SHRPNR	EA	\$ 163.79	\$ 69.99
812326	CANON 116 CYAN TONER	EA	\$ 108.00	\$ 70.00
1432654	ENCOREPRO HW520 BINAURAL HEAD	EA	\$ 128.00	\$ 70.00
2105889	DELL 593-BBOW 3K TNR BLK	EA	\$ 75.00	\$ 70.03
885943	TRED REMAN BRO DR360 DRUM UNIT	EA	\$ 101.59	\$ 70.11
1146923	15.6 LAPTOP TABLET BACKPACK	EA	\$ 79.99	\$ 70.19
1168072	BROTHER TN339BK SUP HY BLK TNR	EA	\$ 77.99	\$ 70.19
816170	DISPLAY EXT ST PNL GY	EA	\$ 98.45	\$ 70.20
806186	SMARTLINK STORAGE TRAY KIT 6	EA	\$ 134.00	\$ 70.20
400342	TRED REMAN BRO DR620 DRUM UNIT	EA	\$ 137.99	\$ 70.21
752748	ENVIROPLUS 4X6 MAT BLACK	EA	\$ 139.74	\$ 70.22
24327400	6PK WAX RIBBON 4.33INX242FT	EA	\$ 71.58	\$ 70.24
850748	DUSTER EZTRAP W/250SH WE	EA	\$ 132.94	\$ 70.24
735291	HP 125A CYAN TONER CARTRIDGE	EA	\$ 110.60	\$ 70.29
735273	HP 125A MAGENTA TONER	EA	\$ 110.60	\$ 70.29
735277	HP 125A YELLOW TONER (CB542A)	EA	\$ 110.60	\$ 70.29
985830	MECHANICAL AUTO CUT TOWEL DISP	EA	\$ 76.27	\$ 70.32
847762	BIN PANEL 18POCKET BK	EA	\$ 150.00	\$ 70.33
177515	BAUMGARTEN 45000 RIBBON & ROLL	EA	\$ 85.00	\$ 70.38
1273760	SEBMS310R HY TONER BLK	EA	\$ 168.77	\$ 70.49
456843	HP 15X HY BLACK TONER	EA	\$ 143.09	\$ 70.62
24345837	2020 STND DIARY BUS DAILY 7X10	EA	\$ 93.19	\$ 70.63
1110537	CUSTOM PRINT GLASS DRY ERASE 1	EA	\$ 109.95	\$ 70.69
607592	WRIST REST W/MOUSE PAD ADJ GEL	EA	\$ 110.88	\$ 70.70
468131	MAT ANTI-FATIGUE 3X5 BLUE	EA	\$ 121.50	\$ 70.76
890258	SHERPA DESK REF SYSTEM BLU/GRY	EA	\$ 147.45	\$ 70.88
1682294	SBG GRAY BULLETIN BOARD 4X3	EA	\$ 141.99	\$ 70.89
816171	DESKTOP REFERENCE STARTER SET	EA	\$ 99.75	\$ 70.95
733726	APC BE550G BATTERY BACK UP	EA	\$ 112.00	\$ 70.99
181791	26 H AV CART	EA	\$ 143.85	\$ 71.12
276873	EXPLORATION LAB	EA	\$ 86.00	\$ 71.19
1680385	EXECUTIVE 15.6 BACKPACK	EA	\$ 79.99	\$ 71.22
1539813	VTECH CM18045 4 LINE CDL HS	EA	\$ 79.95	\$ 71.23
848186	20INCH PAD HOLDER W/RISE	EA	\$ 200.89	\$ 71.29
049218	URBAN ROAD WARRIER KIT	EA	\$ 118.97	\$ 71.33
180665	FLIPN LITE 5FT PLATFORM LADDER	EA	\$ 124.99	\$ 71.39
2401378	TRED REMAN CANON 137 BLACK TNR	EA	\$ 88.80	\$ 71.39
356642	XEROX 106R01591 CYAN TONER	EA	\$ 106.26	\$ 71.42
934611	MV HEAVY DUTY FLDNG EASEL BLK	EA	\$ 197.87	\$ 71.44
934610	MV HEAVY DUTY FLDNG EASEL SLVR	EA	\$ 197.87	\$ 71.44
1259330	CANON 137 BLACK TONER	EA	\$ 111.00	\$ 71.49
820984	COFFEMAKER DRIP BHST	EA	\$ 118.00	\$ 71.49
423879	HP 305A BLACK TONER CARTRIDGE	EA	\$ 127.97	\$ 71.50
791250	TRED REMAN HP 42A BLK TNR CART	EA	\$ 222.92	\$ 71.56
413794	ORGANIZER 36 COMPARTMENT	EA	\$ 213.99	\$ 71.64
1585356	HP 201A LASERJET TONR CART CYN	EA	\$ 122.13	\$ 71.69
1585360	HP 201A LASERJET TONR CART MAG	EA	\$ 122.13	\$ 71.69

New Core Pricing Sourcewell - NJPA				
Item # w/ Whls Pfx	Item Description	UOM	List Prices	Contract Sell Price
1585362	HP 201A LASERJET TONR CART YEL	EA	\$ 122.13	\$ 71.69
506291	MAT SUPER-SOAKER 3X5 CHARCOAL	EA	\$ 132.75	\$ 71.69
1175978	RUBBER-TAK TACKBRD PRES 2X3	EA	\$ 128.42	\$ 71.92
205611	10CUPDRIPCOFMKFRONTACCESS	EA	\$ 79.95	\$ 71.96
604351	WENGER SYNERGY LPTP BKP 15.6	EA	\$ 150.00	\$ 71.97
331223	TRED REMN HP78A/CAN126 BLK TNR	EA	\$ 95.83	\$ 71.99
802535	ONYX MESH ROLLING FILE CUBE	EA	\$ 74.00	\$ 72.00
1052622	IPAD AIR FOLIO KEYBOARD CASE	EA	\$ 129.99	\$ 72.02
1781791	STEEL DRYERASE ALUM FRAME 3X2	EA	\$ 118.39	\$ 72.03
1781786	STEEL DRYERASE BLACK FRAME 3X2	EA	\$ 118.39	\$ 72.03
817066	SAMSUNG MLT-D105S BLK TNR-DRM	EA	\$ 96.59	\$ 72.08
766220	BOARD MARKER ALUMINUM 4X3	EA	\$ 112.00	\$ 72.09
23978661	CENTER FOLDING TABLE 30X72 WHT	EA	\$ 160.00	\$ 72.28
514213	DPS REMAN TNR HP 61X C8061X HY	EA	\$ 223.91	\$ 72.36
159860	3M DESKTOP ANTI-GLARE FILTER	EA	\$ 93.70	\$ 72.49
24341847	BROTHER TN223C CYAN TONER	EA	\$ 76.99	\$ 72.49
24341848	BROTHER TN223M MAGENTA TONER	EA	\$ 76.99	\$ 72.49
24341849	BROTHER TN223Y YELLOW TONER	EA	\$ 76.99	\$ 72.49
662112	NARROW CONDIMENT ORGNZR-8 COMP	EA	\$ 104.53	\$ 72.49
662165	CUP HOLDER - 3 COLUMNS	EA	\$ 93.98	\$ 72.52
892644	SAMSUNG MLT-D104S BLK TNR CART	EA	\$ 92.78	\$ 72.58
103504	MV 36X24 PLANNER BRD SILVER	EA	\$ 228.97	\$ 72.63
521038	STEP-ON WASTE RECP 4GAL WHT	EA	\$ 121.00	\$ 72.63
102165	CANON 125 (3484B001) TONER BLK	EA	\$ 99.00	\$ 72.64
2428891	FA STATION REFILL ANSI B+	EA	\$ 134.53	\$ 72.70
989698	TARGUS 17 INCH LAPTOP BACKPACK	EA	\$ 99.99	\$ 72.85
1432653	ENCOREPRO HW530 HEADSET	EA	\$ 112.00	\$ 72.89
2727195	CONTINUUM WHITEBOARD 24 X 24	EA	\$ 121.21	\$ 72.90
540666	13IN STEP STOOL	EA	\$ 141.69	\$ 72.94
791421	TRED REMAN HP 27A BLACK TONER	EA	\$ 122.54	\$ 72.97
1191454	46X60 MEDPILE CHAIRMAT W/LIP	EA	\$ 132.98	\$ 72.99
2402531	SAMSUNG CLT-K503S BLACK TONER	EA	\$ 114.39	\$ 72.99
1169721	DELFACTO 36X48 ENVIRONMAT	EA	\$ 80.25	\$ 73.04
920655	TRED REM SAM ML-2010D3 BLK TR	EA	\$ 91.99	\$ 73.07
147220	BROTHER TN221BK BLACK TONER	EA	\$ 84.99	\$ 73.08
662110	CONDIMENT ORGANIZER	EA	\$ 120.64	\$ 73.09
797806	LW450 LABELWRITER	EA	\$ 175.15	\$ 73.17
1586019	FULLCLROUTDRMESH BANNER8OZ3X8	EA	\$ 92.98	\$ 73.28
970906	GENERAL PURPOSE CLEANER 1X5L	EA	\$ 154.24	\$ 73.39
912442	DELL WHPFG CYAN TONER	EA	\$ 83.99	\$ 73.41
1669323	19.5 PRIVASCREEN BLACKOUT	EA	\$ 179.99	\$ 73.43
848214	19INCH PAD HOLDER W/RISE PLAS	EA	\$ 181.08	\$ 73.43
812324	CANON 116 MAGENTA TONER	EA	\$ 108.00	\$ 73.50
812323	CANON 116 YELLOW TONER	EA	\$ 108.00	\$ 73.50
857895	WATERHOG ECO PREMIER 3X5 BLACK	EA	\$ 129.57	\$ 73.52
436745	DPS REMAN TNR HP 27X C4127X HY	EA	\$ 223.91	\$ 73.56
871004	MAG IN/OUT PERSONNEL BRD 23X16	EA	\$ 146.18	\$ 73.64
773874	HP 940 BLK/YEL PRINTHEAD	EA	\$ 93.12	\$ 73.65
773876	HP 940 MAG/CYAN PRINTHEAD	EA	\$ 93.12	\$ 73.65
970228	RPLCMNT ALUM SGN 20X28 ANGFRM	EA	\$ 75.99	\$ 73.71
826029	CHAIR STACKING NBE	EA	\$ 134.30	\$ 73.81
826030	CHAIR STACKING WN	EA	\$ 134.30	\$ 73.81
661016	BALT LAP JR. LAPTOP DESK	EA	\$ 131.81	\$ 73.82
577251	DELL V1620 TONER CYAN	EA	\$ 76.99	\$ 73.88
561172	BROTHER TN540 BLACK TONER	EA	\$ 98.49	\$ 73.90
750659	HOG HEAVEN 5/8 MAT 3X5 BLACK	EA	\$ 126.65	\$ 73.92
650555	BOARD TRANSLUCENT EDGE 23X16	EA	\$ 87.85	\$ 74.00
745250	DELL 1320C BLACK TONER CART	EA	\$ 78.99	\$ 74.03
518753	BOARD BULLTN FABRC 3 X 2 GY	EA	\$ 136.00	\$ 74.11
2317958	ZLCS217 BLACK LAPTOP BACKPACK	EA	\$ 79.99	\$ 74.17
1432655	ENCOREPRO HW520V BINAURAL HEAD	EA	\$ 116.00	\$ 74.20
847617	MIRROR HLF DOME SECUR 26	EA	\$ 100.00	\$ 74.31
375051	IC SHELVING WIRE MANAGEMENT	EA	\$ 115.90	\$ 74.39

New Core Pricing Sourcewell - NJPA				
Item # w/ Whls Pfx	Item Description	UOM	List Prices	Contract Sell Price
24353891	WATERPROOF FIRE CHEST MEDIUM	EA	\$ 94.99	\$ 74.40
219914	3X2 INFNTY MAG GLS BRD WHITE	EA	\$ 139.96	\$ 74.42
944910	TRED REM BRO TN315BK HY BLK TR	EA	\$ 103.19	\$ 74.46
271740	18X24 ENLIGHTEN GLASS BLACK	EA	\$ 133.00	\$ 74.48
943767	1X1.5 NONMAGNTC DRYERSE GLASS	EA	\$ 133.00	\$ 74.48
952697	ENLIGHTEN FROSTED PEARL 1.5X2	EA	\$ 133.00	\$ 74.48
103732	BARSKA AX11694 105 PSTN KEYBX	EA	\$ 76.83	\$ 74.53
24357752	TRED REMAN HP 410A CYAN TONER	EA	\$ 134.63	\$ 74.58
1643527	TARGUSIPAD AIR 2 PIVOTAL KB	EA	\$ 99.99	\$ 74.59
1680387	EXECUTIVE 15.6 BRIEFCASE	EA	\$ 99.99	\$ 74.65
049216	4 PERSON EMERGENCY BACKPACK	EA	\$ 134.72	\$ 74.69
889092	BROTHER DR420 DRUM UNIT	EA	\$ 104.99	\$ 74.71
791422	TRED REMAN HP 27X HY BLACK TNR	EA	\$ 199.03	\$ 74.73
24390821	RY20 STND DIARY JOURNAL 7X12	EA	\$ 115.09	\$ 74.75
577974	CL300L 12 LASER LIGHT TRIMMER	EA	\$ 137.41	\$ 74.77
140266	HP 970 (CN621AM) BLACK INK	EA	\$ 90.54	\$ 74.80
869097	LOGITECH MK710 WRLSS COMBO	EA	\$ 128.94	\$ 74.90
2191480	64GB STORE N GO SECURE USB 3.0	EA	\$ 110.00	\$ 74.95
2735027	BROTHER TN760 HY BLACK TONER	EA	\$ 81.99	\$ 74.96
147214	BROTHER TN225Y HY YELLOW TONER	EA	\$ 98.99	\$ 74.97
2258185	BROTHER QL800 LABEL PRINTER	EA	\$ 149.99	\$ 74.99
147217	BROTHER TN225C HY CYAN TONER	EA	\$ 98.99	\$ 74.99
24339498	BROTHER TN227BK HY BLACK TONER	EA	\$ 80.49	\$ 74.99
2698286	BROTHER TN431BK BLACK TONER	EA	\$ 82.49	\$ 74.99
2698287	BROTHER TN431C CYAN TONER	EA	\$ 82.49	\$ 74.99
2698288	BROTHER TN431M MAGENTA TONER	EA	\$ 82.49	\$ 74.99
2698289	BROTHER TN431Y YELLOW TONER	EA	\$ 82.49	\$ 74.99
1738610	MOBILEPRO MINI FOLIO IPAD 4	EA	\$ 89.99	\$ 74.99
2332623	SICURIX SOLID 300 - RIBBON	EA	\$ 84.42	\$ 74.99
779072	TRIGRIP 4X6 MAT BROWNTONE S	EA	\$ 136.02	\$ 75.04
954076	HP 131A CYAN TONER CARTRIDGE	EA	\$ 130.31	\$ 75.13
954084	HP 131A MAGENTA TONER	EA	\$ 130.31	\$ 75.13
954075	HP 131A YELLOW TONER CARTRIDGE	EA	\$ 130.31	\$ 75.13
848190	20IN PAD DRIVER BRISTLE MRMPRO	EA	\$ 159.44	\$ 75.22
085797	BISTRO STOOL CUSHION/FTREST BK	EA	\$ 157.50	\$ 75.23
084374	DIESEL STOOL PEWTER	EA	\$ 98.00	\$ 75.24
818743	FLAG INDICATOR 6FLAG	EA	\$ 157.78	\$ 75.24
24145300	ANTI-FATIGUE MAT 39X20 BLK	EA	\$ 155.00	\$ 75.29
908455	OKI 44574701 BLACK TONER	EA	\$ 100.90	\$ 75.29
934462	VARIO ANTIMICROBIAL WALL SYSTM	EA	\$ 114.95	\$ 75.29
1103529	NX2-ASSEMBLE	EA	\$ 143.00	\$ 75.41
147215	BROTHER TN225M HY MAGENT TONER	EA	\$ 98.99	\$ 75.63
652192	VAULTZ LOCKING MOBILE CHEST LL	EA	\$ 134.99	\$ 75.71
391547	HEADSET MIRAGE W/ NOICE CANCEL	EA	\$ 129.95	\$ 75.84
510637	MAT CROSS-OVER 4X6 BN	EA	\$ 165.60	\$ 75.85
723037	17IN NOTBOOK/LCD PRIVACY FILTR	EA	\$ 129.99	\$ 75.95
667248	PLANTRONICS APA23 SAVI EHS CBL	EA	\$ 79.95	\$ 75.95
1115010	SATURN 3I 95 9.5IN LAMINATOR	EA	\$ 214.99	\$ 75.99
661825	CANON 104 BLACK TONER	EA	\$ 116.00	\$ 76.00
954080	HP 131X HY BLACK TONER	EA	\$ 132.05	\$ 76.13
1587289	PLANTRONICS CALISTO610HEADSEAT	EA	\$ 99.95	\$ 76.22
1566950	TRED REMAN HP 14X HY BLK TONER	EA	\$ 272.06	\$ 76.24
815567	RECEPTACLE ATYOURDISP 38G	EA	\$ 152.00	\$ 76.25
906739	OKI 44469801 BLACK TONER	EA	\$ 97.60	\$ 76.29
2423340	LINOSAFE STRIPPER 5 GL	EA	\$ 227.16	\$ 76.38
778440	WATERHOG ECO 3X5 MAT BROWN S	EA	\$ 129.57	\$ 76.47
826031	CHAIR STACKING BK	EA	\$ 134.30	\$ 76.49
826028	CHAIR STACKING GMG	EA	\$ 134.30	\$ 76.49
830171	COZY COUPE 30TH ANN EDITION	EA	\$ 79.99	\$ 76.49
1878689	HP 410A BLACK TONER CARTRIDGE	EA	\$ 130.31	\$ 76.49
835565	PORTABLE STEEL SOCCER GOAL	EA	\$ 94.99	\$ 76.49
915650	MDNGHT BLK WOOD CORNER SHELF	EA	\$ 98.07	\$ 76.50
780066	2X3 CRADLE TO CRADLE BLACK SPL	EA	\$ 136.68	\$ 76.54

New Core Pricing Sourcewell - NJPA				
Item # w/ Whls Pfx	Item Description	UOM	List Prices	Contract Sell Price
760476	HP 05A BLACK TONER CART	EA	\$ 135.31	\$ 76.55
684613	24 COMPARTMENT SORTER LTR SIZE	EA	\$ 143.89	\$ 76.58
462206	BOARD CORK 3X2 LT. CHERRY	EA	\$ 91.00	\$ 76.59
746257	SOLO 16 ROLLING LAPTOP CASE	EA	\$ 185.00	\$ 76.59
576070	CARTRIDGE CLEANING ULTRIUM	EA	\$ 96.36	\$ 76.75
823376	DURATHANE FLOOR FINISH PAIL	EA	\$ 216.41	\$ 76.76
920651	TRED REMAN BRO TN115C HYCYN TR	EA	\$ 131.99	\$ 76.77
920649	TRED REMAN BRO TN115Y HYYEL TR	EA	\$ 131.99	\$ 76.77
24354688	CORK BOARD LINEB 40X30	EA	\$ 135.96	\$ 76.80
808021	ELECTRIC PUNCH 30 SHEETS	EA	\$ 158.53	\$ 76.83
2758178	HP 202A CYAN ORIGINAL LASERJET	EA	\$ 108.12	\$ 76.89
2758188	HP 202A ORIGINAL MAGENTA LASER	EA	\$ 108.12	\$ 76.89
2758180	HP 202A YELLOW ORIGINAL LASERJ	EA	\$ 108.12	\$ 76.89
599527	66X60 MED PILE WORKSTN CHRMAT	EA	\$ 200.82	\$ 76.99
782409	BOARD CORK ALUMINUM FRAME 4X3	EA	\$ 110.34	\$ 76.99
868110	DELL 2MMJP HY BLACK TONER	EA	\$ 94.99	\$ 76.99
085822	HP 727 130ML GRAY DESIGNJET	EA	\$ 93.93	\$ 76.99
085823	HP 727 130ML PHO BLK DESIGNJET	EA	\$ 93.93	\$ 76.99
111946	ROLLATOR BASIC BURGUNDY	EA	\$ 159.93	\$ 76.99
496002	2-WAY ADJUSTABLE POCKET STAND	EA	\$ 79.49	\$ 77.11
812585	RECEPTACLE WASTE ROUND BRUTE 2	EA	\$ 143.74	\$ 77.11
258201	RECESS MNT TOILETSEAT CVR DISP	EA	\$ 122.00	\$ 77.12
791313	TRED REMN CANON E40 XL BLK TNR	EA	\$ 172.00	\$ 77.16
791255	TRED REMAN HP 42X HY BLACK TNR	EA	\$ 337.32	\$ 77.18
581921	6 GALLON OILY WASTE CANW/LEVER	EA	\$ 109.83	\$ 77.23
2637923	7122COMMONTPATMNLNT	EA	\$ 126.50	\$ 77.23
279675	71X22 COMMON TOP AMER DK CHRY	EA	\$ 126.50	\$ 77.23
279669	71X22 COMMON TOP AMER MAHO	EA	\$ 126.50	\$ 77.23
862468	GPF14.1W GLD WIDE NTBK PVCYFTR	EA	\$ 85.00	\$ 77.23
24023908	6 HOOK FAMILY COAT RACK BLACK	EA	\$ 142.00	\$ 77.24
912441	DELL 9M2WC MAGENTA TONER	EA	\$ 83.99	\$ 77.24
769856	HP 72 130ML GRAY INKJET CART	EA	\$ 94.95	\$ 77.26
769941	HP 72 130ML MATTE BLK INKJET	EA	\$ 94.95	\$ 77.26
1128495	DUAL MONITOR & HANDLE KIT	EA	\$ 195.00	\$ 77.29
180332	SAMSUNG MLT-D116L HY BLK TNR	EA	\$ 96.59	\$ 77.32
240838	LEITZ ICON SMART LABELING SYST	EA	\$ 199.99	\$ 77.34
331221	TRED REM SAM MLD2850B HYBLK TR	EA	\$ 122.02	\$ 77.39
265440	MIRROR PLATEGLASS 24X26	EA	\$ 109.80	\$ 77.40
1682166	SBG COMBO BOARD OAK FRAME 4X3	EA	\$ 146.87	\$ 77.46
2121139	SC ANSI A LG MTL FA KIT REFILL	EA	\$ 78.48	\$ 77.48
892571	SENTRY ELECTRONICS SEC SAFE	EA	\$ 193.96	\$ 77.53
515971	ORGANIZER VERTICAL WOOD 12 SEC	EA	\$ 93.00	\$ 77.54
852181	ATT DECT 2 LINE CID/TAD CW	EA	\$ 79.95	\$ 77.55
2711182	1ST NOTES RECORDING IN STEREO	EA	\$ 79.99	\$ 77.59
2739982	ACCESSORY TV MOUNT FOR MEETUP	EA	\$ 79.99	\$ 77.59
2658173	MX ANYWHERE 2S-GRAPHITE	EA	\$ 79.99	\$ 77.59
130713	PLANTRONICS VOYAGER LEGEND	EA	\$ 79.99	\$ 77.59
2363984	TARGUS VERSALINK TRAVEL DOCK	EA	\$ 79.99	\$ 77.59
377429	BOOK RECORD 10.38X8.38	EA	\$ 126.27	\$ 77.74
24311724	TRU RED 10 SHEET MICRO SHDR	EA	\$ 152.46	\$ 77.76
679088	BROTHER TN115BK HY BLACK TNR	EA	\$ 117.99	\$ 77.78
180681	SAMSUNG MLT-D115L HHY BLK TNR	EA	\$ 125.83	\$ 77.78
574850	HP 78XL HY TRI-COLOR INK	EA	\$ 123.13	\$ 77.79
1586015	FULLCLRDRBLVNYLBANNER15OZ3X8	EA	\$ 82.98	\$ 77.80
1075641	PTD600	EA	\$ 159.99	\$ 77.83
485102	PRIVACY FILTER F/18 LCD	EA	\$ 80.24	\$ 77.83
2267002	IRIS 10 DRWR CART WHITE	EA	\$ 84.47	\$ 77.87
2400330	SHARP 1901 PAPERLESSPRINT CALC	EA	\$ 86.68	\$ 77.95
612783	BROTHER TN550 BLACK TONER	EA	\$ 102.99	\$ 77.99
838284	CANON FX-3 BLACK TONER	EA	\$ 101.20	\$ 77.99
791414	TRED REM HP 121A/122A/123A MAG	EA	\$ 130.45	\$ 77.99
791324	TRED REMAN CANON FX7 BLACK TNR	EA	\$ 94.16	\$ 78.00
2127649	SONY DIGITAL VOICE ICDUX560BLK	EA	\$ 129.99	\$ 78.05

New Core Pricing Sourcewell - NJPA				
Item # w/ Whls Pfx	Item Description	UOM	List Prices	Contract Sell Price
897277	FLOOR FINISH VECTRA 5 GAL	EA	\$ 145.25	\$ 78.06
103186	1 GAL DRY CELL BATT RECY PAIL	EA	\$ 104.31	\$ 78.07
103187	5 GAL MIXED LAMPS RCYCLNG PAIL	EA	\$ 104.31	\$ 78.07
756440	SAMSUNG MLTD209SXAA BK TNR-DRM	EA	\$ 102.95	\$ 78.10
462287	BOARD CORK 3X2 GRAPHITE	EA	\$ 91.00	\$ 78.11
769855	HP 72 130ML CYAN INKJET CART	EA	\$ 94.95	\$ 78.17
769939	HP 72 130ML MAG INKJET CART	EA	\$ 94.95	\$ 78.17
769950	HP 72 130ML YEL INKJET CART	EA	\$ 94.95	\$ 78.17
199827	CANON 131 CYAN TONER CARTRIDGE	EA	\$ 116.00	\$ 78.19
199825	CANON 131 MAGENTA TONER	EA	\$ 116.00	\$ 78.19
199821	CANON 131 YELLOW TONER	EA	\$ 116.00	\$ 78.19
750856	TRIGRIP 3X10 MAT RED/BLACK	EA	\$ 170.02	\$ 78.19
423149	SKULLGARD PROTECTIVE CAP TAN	EA	\$ 150.23	\$ 78.23
102741	HP 73 130ML CHROMRED INKCART	EA	\$ 109.12	\$ 78.23
24023898	6 HOOK FAMILY COAT RACK CHERRY	EA	\$ 142.00	\$ 78.26
398780	SAMSUNG MLT-D103L HY BLK TNR	EA	\$ 109.31	\$ 78.27
2676254	U1100 RCA 4-LINE CORDLESS	EA	\$ 119.99	\$ 78.27
265435	MORROR STAINLESS STEEL 18X36	EA	\$ 86.60	\$ 78.30
736778	DIGITAL COIN SORTER/COUNTER	EA	\$ 229.99	\$ 78.37
812309	CANON 116 BLACK TONER	EA	\$ 116.00	\$ 78.40
1170058	SPEED PRO 45 ELECTRIC STAPLER	EA	\$ 225.20	\$ 78.40
504506	STAPLER HVY DTY DESK EXTRA BK	EA	\$ 208.20	\$ 78.40
791314	TRED REMAN CANON X25 BLACK TNR	EA	\$ 104.80	\$ 78.40
24398984	HP 414A BLACK LJ TONER CART	EA	\$ 118.34	\$ 78.42
886563	DPS REMAN TNER HP16A Q7516A BK	EA	\$ 252.50	\$ 78.44
392467	BROTHER TN460 HY BLACK TNR	EA	\$ 110.49	\$ 78.46
686212	FIRST AID STATION 312 PCS	EA	\$ 80.89	\$ 78.46
730780	DELL PF028 3110CN/15CN BLK TNR	EA	\$ 99.99	\$ 78.50
890988	EASY CLEAN DRYERASE BRD 2X3 AL	EA	\$ 114.49	\$ 78.51
1155740	PRESTIGE2 MAG CORK MAHOG 3X2	EA	\$ 144.72	\$ 78.51
2723697	PLANTRONICS C3225 BLACKWIRE	EA	\$ 79.95	\$ 78.54
890991	EARTH-IT CORK BOARD 3X4 ALUM	EA	\$ 126.13	\$ 78.57
791218	TRED REMAN HP 96A BLACK TONER	EA	\$ 156.50	\$ 78.67
750737	COMFORT FLOW MAT 3X5 BLACK	EA	\$ 129.39	\$ 78.70
938460	TRED REMAN HP 90A BLK TNR CART	EA	\$ 210.35	\$ 78.74
140265	HP 971 (CN622AM) CYAN INK	EA	\$ 94.42	\$ 78.79
140264	HP 971 (CN623AM) MAGENTA INK	EA	\$ 94.42	\$ 78.79
140263	HP 971 (CN624AM) YELLOW INK	EA	\$ 94.42	\$ 78.79
356645	XEROX 106R01593 YELLOW TONER	EA	\$ 106.26	\$ 78.82
100575	NO FOOD OR DRINK 3X5 HORIZONTAL	EA	\$ 199.68	\$ 78.84
122453	NO SMOKING 3X5 VERTICAL	EA	\$ 142.49	\$ 78.84
122452	NO SMOKING 3X5 HORIZONTAL	EA	\$ 142.49	\$ 78.84
100576	NO FOOD OR DRINK 3X5 VERTICAL	EA	\$ 199.68	\$ 78.85
049554	SAMSUNG MLT-D203S BLK TNR CART	EA	\$ 100.41	\$ 78.89
913579	CAREFREE FLOOR FINISH SEALER 5	EA	\$ 185.35	\$ 78.90
398030	SAMSUNG MLTD103S/XAA BLK TNR	EA	\$ 90.24	\$ 78.94
2697999	BROTHER TN433BK HY BLK TNR	EA	\$ 86.49	\$ 78.98
455729	ROUND GLASS CONVEX MIRROR 26IN	EA	\$ 95.00	\$ 78.99
372289	XEROX 106R01628 MAGENTA TONER	EA	\$ 104.21	\$ 78.99
199816	CANON 131 HY BLACK TONER	EA	\$ 118.00	\$ 79.09
2438147	TRED REM BRO TN225C HY CYN TNR	EA	\$ 79.19	\$ 79.15
2438146	TRED REM BRO TN225M HY MAG TNR	EA	\$ 79.19	\$ 79.15
2438110	TRED REM BRO TN225Y HY YEL TNR	EA	\$ 79.19	\$ 79.15
556313	S.I.HVY DATESTAMP 2INX2-3/4IN	EA	\$ 115.60	\$ 79.21
1624682	185 BLACKOUT PRIVACY FILTER	EA	\$ 139.99	\$ 79.29
1854171	EPSON TR12X220 CYAN XL INK	EA	\$ 99.99	\$ 79.32
1854169	EPSON TR12X320 MAGENTA XL INK	EA	\$ 99.99	\$ 79.32
1854180	EPSON TR12X420 YELLOW XL INK	EA	\$ 99.99	\$ 79.32
944909	TRED REM BRO TN315C HY CYN TNR	EA	\$ 109.99	\$ 79.39
944908	TRED REM BRO TN315M HY MAG TNR	EA	\$ 109.99	\$ 79.39
944907	TRED REM BRO TN315Y HY YEL TNR	EA	\$ 109.99	\$ 79.39
1004276	TRED REMAN HP 131X HY BLK TNR	EA	\$ 105.64	\$ 79.39
2721784	KENSINGTON LOCKING KIT	EA	\$ 80.45	\$ 79.40

New Core Pricing Sourcewell - NJPA				
Item # w/ Whls Pfx	Item Description	UOM	List Prices	Contract Sell Price
428759	6 HOOK WALL RACK	EA	\$ 83.00	\$ 79.46
951462	JORDYN LAPTOP TOTE BLACK	EA	\$ 87.99	\$ 79.49
122201	LEXMARK 801SY YELLOW RTRN TON	EA	\$ 116.25	\$ 79.49
24353885	SOLID 310 PRINTER RIBBON YMCKO	EA	\$ 82.00	\$ 79.54
489171	SHIRT TK POLO 6.7 OZ HG 2L L	EA	\$ 146.60	\$ 79.65
489166	SHIRT TK POLO 6.7 OZ NB 2L L	EA	\$ 110.34	\$ 79.65
841150	PURELL LTX/TFX DSPNR FLR STND	EA	\$ 161.90	\$ 79.71
662145	NARROW CONDIMENT ORGANIZER	EA	\$ 93.98	\$ 79.75
975732	RECEPTALEWASTESQBK	EA	\$ 117.38	\$ 79.75
369953	POLYPROPYLENE DISK	EA	\$ 139.90	\$ 79.80
782342	BOARD MARK N WIPE PLSTC 3X2	EA	\$ 97.86	\$ 79.88
948850	.5X7200 16X6HNDGR PP STRAPEMB	EA	\$ 139.47	\$ 79.89
1989914	HP 972A PAGEWIDE CYAN INK	EA	\$ 95.61	\$ 79.89
1989911	HP 972A PAGEWIDE MAGENTA INK	EA	\$ 95.61	\$ 79.89
1989921	HP 972A PAGEWIDE YELLOW INK	EA	\$ 95.61	\$ 79.89
867278	SAMSUNG MLT-D208S BLK TNR CART	EA	\$ 110.58	\$ 79.89
787457	OPENER LETTER ELEC DESKTOP GY	EA	\$ 163.50	\$ 79.96
462279	3X2 BLACK FOAM TACK BRD	EA	\$ 130.84	\$ 79.99
798093	4 X6 TRI-GRIP MAT CHARCOAL	EA	\$ 136.02	\$ 79.99
518237	BOARD MESSAGE WRITE WAY RECT.	EA	\$ 160.00	\$ 79.99
280862	BROTHER PTP700 LABEL MAKER	EA	\$ 129.95	\$ 79.99
1680386	EXECUTIVE 15.6 BACKPACK	EA	\$ 141.50	\$ 79.99
680426	HP 70 MATTE BLACK INK	EA	\$ 109.12	\$ 79.99
102712	HP 72 MA/CYN DJ PRNTHD	EA	\$ 99.57	\$ 79.99
951463	JORDYN LAPTOP TOTE RUBY RED	EA	\$ 87.99	\$ 79.99
2741240	LED DESK LAMP W/ BUILT-IN FAN	EA	\$ 119.99	\$ 79.99
1670027	MOBILEPRO SERIES DELUXE FOLIO	EA	\$ 99.99	\$ 79.99
946196	POWERSHRED 60CS X CUT SHREDDER	EA	\$ 204.99	\$ 79.99
791338	TRED REMAN HP 49X HY BLACK TNR	EA	\$ 225.20	\$ 79.99
750858	TRIGRIP 4X6 MAT CABOT GREY	EA	\$ 136.02	\$ 79.99
1586011	VERT BANNERW/RETRACTABLE STAND	EA	\$ 81.70	\$ 79.99
603403	HP 124A BLACK TONER	EA	\$ 141.35	\$ 80.01
1273761	SEBMS410R HY TONER BLK	EA	\$ 254.01	\$ 80.05
181645	2 SHELF TUB CART	EA	\$ 158.55	\$ 80.06
1775984	24 IN TRADITIONAL WALL CLOCK	EA	\$ 128.35	\$ 80.09
887352	DPS REMAN TNR LEXMARK E250 BK	EA	\$ 149.57	\$ 80.16
117444	LEXMARK 601 RETURN TONER BLK	EA	\$ 131.31	\$ 80.17
2315311	14IN WIDESCREEN LAPTOP PRIVACY	EA	\$ 82.68	\$ 80.20
181641	2 SHELF TUB CART	EA	\$ 147.67	\$ 80.27
890257	VARIO DESK REF SYSTEM AST/GRY	EA	\$ 99.95	\$ 80.40
847615	MIRROR FUL DOME SECUR 18	EA	\$ 110.00	\$ 80.42
356643	XEROX 106R01592 MAGENTA TONER	EA	\$ 106.26	\$ 80.46
791413	TRED REM HP 121A/122A/123A CYN	EA	\$ 130.45	\$ 80.54
791415	TRED REM HP 121A/122A/123A YEL	EA	\$ 130.45	\$ 80.54
2434088	CENTER DRAWER LAMINTE MAHOGANY	EA	\$ 160.00	\$ 80.60
2434091	CENTER DRAWR LAMINTE AVNTCHRRY	EA	\$ 160.00	\$ 80.60
2434090	CENTER DRAWR LAMINTE AVNTHONEY	EA	\$ 160.00	\$ 80.60
816228	ENCOREPRO MONAURAL HEADSET	EA	\$ 144.00	\$ 80.60
791428	TRED REMAN HP 308A BLACK TNR	EA	\$ 179.44	\$ 80.67
791430	TRED REMAN HP 309A MAGENTA TNR	EA	\$ 178.83	\$ 80.67
24330617	05555CT11007	EA	\$ 82.26	\$ 80.79
810835	SHELVING UNIT 36X18 BLACK	EA	\$ 157.50	\$ 80.89
756818	BRUTE QUIET DOLLY	EA	\$ 131.60	\$ 80.92
557887	DPS REMAN TONER HP 39A Q1339A	EA	\$ 310.57	\$ 80.92
056604	ELCTRNC MTERIAL RCYCLNG SERV	EA	\$ 145.08	\$ 80.96
554025	CANON 126 BLACK TONER	EA	\$ 122.00	\$ 80.99
472723	TRED REMN LEXMARK E240 BLK TNR	EA	\$ 119.43	\$ 80.99
176621	BAUMGARTEN 534000-002 RIBBON	EA	\$ 85.00	\$ 81.00
916817	MEGAPHONE	EA	\$ 92.40	\$ 81.03
159045	3M GPF14.0W GOLD WIDESCREEN NO	EA	\$ 97.80	\$ 81.04
181708	26 H AV CART	EA	\$ 164.00	\$ 81.10
797797	TRIGRIP 3X10 MAT GREY S	EA	\$ 170.02	\$ 81.13
24357757	26QT SDE BUCKET WRINGER YEL2.0	EA	\$ 146.32	\$ 81.19

New Core Pricing Sourcewell - NJPA				
Item # w/ Whls Pfx	Item Description	UOM	List Prices	Contract Sell Price
673780	PUNCH H/D 2-4 HOLE 9/32IN	EA	\$ 193.92	\$ 81.22
962261	DELL NWYPG BLACK TONER CART	EA	\$ 119.19	\$ 81.27
1052623	RUGGED VERSAVU IPAD AIR CASE	EA	\$ 129.00	\$ 81.37
1928229	TRED REMN HP 96AJ XSTD YLD BLK	EA	\$ 176.07	\$ 81.38
071629	SAMSUNG MLT-D119S BLK TNR CART	EA	\$ 96.59	\$ 81.39
878047	UNIFIX CUBES 1000 ASSTD COLOR	EA	\$ 114.99	\$ 81.49
730759	DELL J9833 1110 BLACK TONER	EA	\$ 90.99	\$ 81.55
1585359	HP 201X HY LASERJET TONR BLACK	EA	\$ 139.07	\$ 81.64
943723	VERTICAL MOUSE RIGHT SM WIRED	EA	\$ 99.99	\$ 81.65
2121061	PAD DRIVER 13	EA	\$ 160.82	\$ 81.78
2510198	GOLD PRIVACY FILTER 21.5IN WS	EA	\$ 131.68	\$ 81.92
372119	NYLON 15IN	EA	\$ 143.65	\$ 81.94
356252	CHECKPOINT FRIENDLY 16IN MOBIL	EA	\$ 179.99	\$ 81.96
2508759	WENGER AMELIA BLK ZPR PADFOLIO	EA	\$ 95.00	\$ 82.00
883767	COLOSSAL CRAFTS SUPER VALUE D	EA	\$ 156.79	\$ 82.10
2843354	WORKSURFCE RECTNGLE 60W CHERRY	EA	\$ 159.00	\$ 82.16
2843353	WRKSURFCE RECTNGLE 60W MAHGANY	EA	\$ 159.00	\$ 82.16
2843352	WRKSURFCE RECTNGLE 60W PINACLE	EA	\$ 159.00	\$ 82.16
260709	2X3 ENLIGHTEN GLASS DRY ERASE	EA	\$ 146.77	\$ 82.19
2397200	12 INCH CARBO TI GUILLOTINE TR	EA	\$ 89.40	\$ 82.24
2607646	P&G HIGH AFF PREM FLR FNSH 5GL	EA	\$ 195.49	\$ 82.26
1678497	ESLER GUEST CHAIR W/O CASTERS	EA	\$ 110.25	\$ 82.35
520020	CANON X25 BLACK TONER	EA	\$ 131.00	\$ 82.36
730779	DELL 3010CN CYAN TONER	EA	\$ 94.99	\$ 82.40
791325	TRED REMAN CANON FX8 BLK TNR	EA	\$ 115.19	\$ 82.40
1273914	SEBMX410R HY TONER BLK	EA	\$ 254.01	\$ 82.44
2706120	BROTHER TN436BK SUP HY BLK TNR	EA	\$ 90.49	\$ 82.49
181707	26 H AV CART	EA	\$ 164.00	\$ 82.54
2662044	TRED REM BRO TN336C HY CYN TNR	EA	\$ 99.99	\$ 82.59
2662043	TRED REM BRO TN336M HY MAG TNR	EA	\$ 99.99	\$ 82.59
2662042	TRED REM BRO TN336Y HY YEL TNR	EA	\$ 99.99	\$ 82.59
920650	TRED REMAN BRO TN115M HYMAG TR	EA	\$ 131.99	\$ 82.65
655987	DPS REMAN TONER HP 11A Q6511A	EA	\$ 171.92	\$ 82.67
2715778	LEX MS/X317/417/517/617 RET	EA	\$ 110.26	\$ 82.68
779038	TRIGRIP 4X6 MAT GREY S	EA	\$ 136.02	\$ 82.70
2721760	SMARTFIT LAPTOP RISER	EA	\$ 86.64	\$ 82.71
2427413	A5 ORGANIZER PAT BLACK 9X7	EA	\$ 115.00	\$ 82.72
948839	.5-.75 INDSTR L PLY STRAP TNSNR	EA	\$ 143.85	\$ 82.79
356067	COSMIC2 95 LAMINATOR	EA	\$ 104.99	\$ 82.98
1989943	SAMSUNG MLT-D118L HY BLK TNR	EA	\$ 115.67	\$ 82.99
2766971	TRED REMAN HP 201X HY BLK TNR	EA	\$ 111.26	\$ 83.09
782383	BOARD IN/OUT 2X1.5	EA	\$ 244.95	\$ 83.11
751756	ELECTRONIC CASH BOX	EA	\$ 110.34	\$ 83.16
2313378	CENTERDRAWER LMNTE WINTER CHRY	EA	\$ 160.00	\$ 83.20
2434089	CENTR DRAWER LAMINTE DRKESPRSO	EA	\$ 160.00	\$ 83.20
949914	SAMSUNG CLT-C504S CYN TNR CART	EA	\$ 128.37	\$ 83.42
949913	SAMSUNG CLT-M504S MAG TNR CART	EA	\$ 128.37	\$ 83.42
949912	SAMSUNG CLT-Y504S YEL TNR CART	EA	\$ 128.37	\$ 83.42
1752513	FUSION NANO DRY ERASE 3X2 ALUM	EA	\$ 176.33	\$ 83.56
922675	RCA 25252 2-LINE CORDLESS	EA	\$ 139.99	\$ 83.63
750857	TRIGRIP 3X10 MAT BROWNSTRONE	EA	\$ 170.02	\$ 83.66
778999	TRIGRIP 3X10 MAT BROWNSTONE S	EA	\$ 170.02	\$ 83.66
103181	MEDIUM CFL BULB RECYCLING BOX	EA	\$ 111.83	\$ 83.71
1025903	OFS COMMON TOP AMERICAN ESP	EA	\$ 126.50	\$ 83.72
213512	CHAIRMAT 45X53 EVRPET CLR	EA	\$ 92.00	\$ 83.73
610178	X-STAMPER 1-7/16INX2-3/16INVER	EA	\$ 86.25	\$ 83.75
760451	DELL 2130CN/2135CN BLACK TONER	EA	\$ 89.99	\$ 83.76
730255	SAFE GARY PERSONAL LGY	EA	\$ 147.00	\$ 83.78
753898	TRAIT CRATE: GRADE 4	EA	\$ 160.41	\$ 83.82
753897	TRAIT CRATE: GRADE 5	EA	\$ 160.41	\$ 83.82
774930	WATER COOLER 7 GAL	EA	\$ 107.68	\$ 83.89
399229	DRYER MAG 4MNTH PLNR BRD 24X36	EA	\$ 148.84	\$ 83.94
399228	DRYER MAG MTHLY PLNR BRD 24X36	EA	\$ 148.84	\$ 83.94

New Core Pricing Sourcewell - NJPA				
Item # w/ Whls Pfx	Item Description	UOM	List Prices	Contract Sell Price
399225	DRYERS MAG WKLY PLNR BRD 24X36	EA	\$ 148.84	\$ 83.94
399230	DRYERS MAG YEAR PLNR BRD 24X36	EA	\$ 148.84	\$ 83.94
678215	MV BOARD 36X24 PLNR GRID WH	EA	\$ 194.64	\$ 83.94
779077	ENVIROPLUS 3X10 MAT BROWN	EA	\$ 182.72	\$ 83.98
213139	3M PRIVACY WIDESCRN FILTER 20	EA	\$ 189.07	\$ 83.99
680442	HP 70 MAGENTA INK	EA	\$ 109.12	\$ 83.99
24342520	MX VERTICAL MOUSE	EA	\$ 99.99	\$ 83.99
24357597	SDE WRINGER REPLACEMENT YEL2.0	EA	\$ 147.41	\$ 84.06
760474	LEXMARK C540H1MG RTN MAGEN HY	EA	\$ 105.31	\$ 84.18
760467	LEXMARK C540H1YG RTN YELLOW HY	EA	\$ 105.31	\$ 84.18
885941	TRED REMN HP 304A BLK TNR CART	EA	\$ 150.64	\$ 84.19
885939	TRED REMN HP 304A CYN TNR CART	EA	\$ 148.48	\$ 84.19
885930	TRED REMN HP 304A MAG TNR CART	EA	\$ 148.48	\$ 84.19
791282	TRED REM LEX 12A5845 HYBLK TNR	EA	\$ 468.38	\$ 84.32
24220111	ESS COMP DESK BLK	EA	\$ 180.00	\$ 84.33
890994	EARTH-IT WOOD FRM CORK BRD 3X4	EA	\$ 126.11	\$ 84.36
147126	DELL RGCN6 TONER BLACK	EA	\$ 89.99	\$ 84.52
181637	2 SHELF TUB CART	EA	\$ 154.35	\$ 84.60
1911959	DRYERASE TRIPOD PRES EASEL SLV	EA	\$ 249.99	\$ 84.64
814809	LCD FILTER 19IN SCREENS	EA	\$ 85.57	\$ 84.72
122455	WELCOME 3X5 VERTICAL	EA	\$ 199.68	\$ 84.75
2417485	DUAL MONITOR STAND UP TO 27	EA	\$ 89.00	\$ 84.79
809554	DYMO LABELMANAGER 360D	EA	\$ 140.55	\$ 84.79
279837	SUP LAM HUTCH 66IN TCKBRD BLK	EA	\$ 127.65	\$ 84.92
1440295	XEROX 106R02777 TNR BLK HY	EA	\$ 134.40	\$ 84.94
1005400	BROTHER DR630 DRUM UNIT	EA	\$ 104.99	\$ 84.98
778171	47X 35 RECT MAT HARD FLOORS	EA	\$ 90.16	\$ 84.99
736000	EPSON PROJECTOR CEILING MOUNT	EA	\$ 129.99	\$ 84.99
2633929	PAPERPRO HEAVY DUTY STAPLER	EA	\$ 113.59	\$ 84.99
2107115	TARGUS VERSATYPE KB CASE AIR	EA	\$ 99.99	\$ 84.99
326802	TRED REMN DELL MW558 HYBLK TNR	EA	\$ 110.39	\$ 84.99
1142095	FILTER F/WIDESCREEN LCD MONITO	EA	\$ 155.03	\$ 85.04
727942	VICTOR PL8000 PRINTING CALC	EA	\$ 140.69	\$ 85.06
841332	WIRELESS EGGSPERT QUIZ GAME	EA	\$ 99.99	\$ 85.25
524546	WORKMANAGER ADJUST FOOTREST	EA	\$ 132.10	\$ 85.27
1103527	NX2-ASSEMBLE	EA	\$ 161.00	\$ 85.28
826365	MAP DISPLAY RAIL 2 X12 SINGLE	EA	\$ 124.78	\$ 85.30
320352	BACKLESS STOOL BLUE	EA	\$ 160.00	\$ 85.36
320354	BACKLESS STOOL BURGUNDY	EA	\$ 160.00	\$ 85.36
320355	BACKLESS STOOL TEAL	EA	\$ 160.00	\$ 85.36
016412	LT SPORTS STARTER PACK	EA	\$ 109.99	\$ 85.49
506264	MAT INDOOR BERBER 4X6 BROWN	EA	\$ 170.67	\$ 85.49
506266	MAT INDOOR BERBER 4X6 GRAY	EA	\$ 170.67	\$ 85.49
430090	SAMSONITE WHEELED BACKPACK	EA	\$ 163.00	\$ 85.49
817096	SAMSNG MLT-D105L HYBLK TNR-DRM	EA	\$ 114.39	\$ 85.51
369946	POLYPROPYLENE 12IN	EA	\$ 150.00	\$ 85.57
494894	LADDER EURO PLATFRM 3STEP ALUM	EA	\$ 147.30	\$ 85.61
20003574	HW 5101DOJ DIG STEEL SEC SAFE	EA	\$ 159.99	\$ 85.64
426038	HP 305X HY BLACK TONER	EA	\$ 157.19	\$ 85.68
689275	OKI 43502001 HY BLACK TONER	EA	\$ 98.00	\$ 85.68
1023442	SAMSONITE WHEELD BUSINESS CASE	EA	\$ 139.99	\$ 85.70
504936	TAPE DISPENSER HVY DTY 2RL BG	EA	\$ 135.02	\$ 85.77
757237	WATERHOG CLASSIC 4X6 CHARCOAL	EA	\$ 161.30	\$ 85.79
24220117	ESS OFFICE DESK DWD	EA	\$ 192.00	\$ 85.84
24220118	ESS OFFICE DESK ESP	EA	\$ 192.00	\$ 85.84
24220119	ESS OFFICE DESK HVT	EA	\$ 192.00	\$ 85.84
1116777	ENERGIZER FOOT SUPPORT	EA	\$ 96.69	\$ 85.87
864906	SAMSUNG SF-D560RA/XAA BLK TNR	EA	\$ 122.02	\$ 85.90
640456	LEXMARK 12015SA BLACK RTN TNR	EA	\$ 134.93	\$ 85.99
153935	CANON MX922 WIRELESS INKJET	EA	\$ 99.99	\$ 86.05
809538	FOIL ALUMINUM 12X1000	EA	\$ 241.72	\$ 86.06
2121064	PAD DRIVER 11	EA	\$ 89.16	\$ 86.08
909137	HP 126A IMAGING DRUM	EA	\$ 123.88	\$ 86.09

New Core Pricing Sourcewell - NJPA				
Item # w/ Whls Pfx	Item Description	UOM	List Prices	Contract Sell Price
920035	ALUMINUM FOLDING HANDTRUCK	EA	\$ 141.00	\$ 86.12
2766750	HP 982A PAGEWIDE BLK INK CART	EA	\$ 127.19	\$ 86.15
858184	WATERHOG CLASSIC 4X6 BROWN S	EA	\$ 161.30	\$ 86.24
2723701	PLANTRONICS C5210 BLACKWIRE	EA	\$ 99.95	\$ 86.25
506286	MAT STAT-ZAP 3X5 PEWTER	EA	\$ 171.75	\$ 86.39
132139	SONY ICD-UX533BLK	EA	\$ 99.99	\$ 86.39
308865	BRECKNELL 150LB DIGITAL SCALE	EA	\$ 235.00	\$ 86.45
178313	GROCERY STORE / LEMONADE STAND	EA	\$ 162.48	\$ 86.49
1142144	INSTINCT 17IN TOPZIP NOTEBK CS	EA	\$ 119.99	\$ 86.49
572209	100LB DIGITAL UTILITY SCALE	EA	\$ 141.60	\$ 86.57
1682314	SBG CORK BOARD OAK FRAME 5X3	EA	\$ 210.51	\$ 86.67
756914	22IN WIDE LAPTOP/FLAT FILTER	EA	\$ 199.99	\$ 86.69
122200	LEXMARK 801SM MAGENTA RTRN TON	EA	\$ 116.25	\$ 86.74
912436	DELL 769T5 HY CYAN TONER	EA	\$ 101.99	\$ 86.75
276875	TACTILE LAB	EA	\$ 106.00	\$ 86.79
1899065	PRO STRIP HD FLOOR STRIPPR 5GL	EA	\$ 161.00	\$ 86.91
126346	SCIENCE GAMES CLASS PACK GR 5	EA	\$ 113.13	\$ 86.99
1557554	GET FIT STAND UP MAT GRANITE	EA	\$ 102.12	\$ 87.05
2399937	MAGGLSS CUBICLE DE BOARD 18X30	EA	\$ 160.26	\$ 87.08
634619	WENGER PEGASUS LPTP BKPK 17	EA	\$ 170.00	\$ 87.23
674867	ROLLER NOTEBOOK BACKPACK	EA	\$ 89.99	\$ 87.29
964932	VICTOR 12 DIGIT PRINTING CALC	EA	\$ 89.99	\$ 87.29
603402	HP 124A CYAN TONER	EA	\$ 154.28	\$ 87.32
603406	HP 124A MAGENTA TONER	EA	\$ 154.28	\$ 87.32
603405	HP 124A YELLOW TONER	EA	\$ 154.28	\$ 87.32
818943	RECEPTACLE WASTE STEEL RECT ST	EA	\$ 139.88	\$ 87.37
2424595	160 KEYS LOCK BOX GREY	EA	\$ 90.10	\$ 87.40
1798332	CORK BOARD BLACK FRAME 5X3	EA	\$ 175.21	\$ 87.45
2764655	MX ERGO TRACKBALL MOUSE	EA	\$ 99.99	\$ 87.50
376190	2X3 ELEMENTAL FRAMELESS BOARD	EA	\$ 156.32	\$ 87.55
1279011	HP 83X BLACK TONER CART HY	EA	\$ 121.54	\$ 87.57
494045	JUMBO 2.2 LITER AIRPOT	EA	\$ 144.94	\$ 87.57
847761	LINER RIGID PLASTIC BK	EA	\$ 169.00	\$ 87.59
279647	SUP LAM CNTR DRWR AMER DK CHRY	EA	\$ 142.60	\$ 87.91
2637943	SUPLAMCNTRDRWRATMNLNT	EA	\$ 142.60	\$ 87.91
931878	NAVIGATOR FLR STAND SIGN GRY	EA	\$ 203.31	\$ 87.92
147750	GEN6 2.5TB TAPE CARTRIDGE	EA	\$ 90.67	\$ 87.95
900062	46X60 XHI PILE RECT CHRMT	EA	\$ 191.02	\$ 87.99
665699	HP 80A BLACK TONER CARTRIDGE	EA	\$ 156.64	\$ 87.99
760466	LEXMARK C540H1CG RTN CYAN HY	EA	\$ 105.31	\$ 87.99
831458	ROLLED CORK 12X4	EA	\$ 154.00	\$ 88.09
940749	ENERGYSMART ELECTRIC RADIATOR	EA	\$ 175.08	\$ 88.20
1004302	TRED REMAN HP 305A BLACK TONER	EA	\$ 102.38	\$ 88.21
920656	TRED REMAN CANON FX11 BLK TNR	EA	\$ 103.58	\$ 88.22
2493826	NCH 3 CUBE 1 BIN CHBK	EA	\$ 150.00	\$ 88.24
2493831	NCH 3 CUBE 1 BIN CHBL	EA	\$ 150.00	\$ 88.24
2493830	NCH 3 CUBE 1 BIN CHGN	EA	\$ 150.00	\$ 88.24
2493825	NCH 3 CUBE 1 BIN CHPN	EA	\$ 150.00	\$ 88.24
2493829	NCH 3 CUBE 1 BIN CHTL	EA	\$ 150.00	\$ 88.24
2493834	NCH 3 CUBE 1 BIN TFBK	EA	\$ 150.00	\$ 88.24
2493838	NCH 3 CUBE 1 BIN TFBL	EA	\$ 150.00	\$ 88.24
2493837	NCH 3 CUBE 1 BIN TFGN	EA	\$ 150.00	\$ 88.24
2493832	NCH 3 CUBE 1 BIN TFPN	EA	\$ 150.00	\$ 88.24
2493833	NCH 3 CUBE 1 BIN TFTL	EA	\$ 150.00	\$ 88.24
805976	INVIEW CUSTOM WHITEBOARD 12X20	EA	\$ 118.84	\$ 88.30
2723702	PLANTRONICS C5210 BLACKWIRE	EA	\$ 99.99	\$ 88.37
2071243	PRO FLOOR SEALER	EA	\$ 158.37	\$ 88.39
723044	19IN NOTBOOK/LCD PRIVACY FILTR	EA	\$ 144.99	\$ 88.69
2709968	LITTLE GIANT XTRA-LITE MODEL 5	EA	\$ 89.99	\$ 88.69
807363	NPS MUSIC CHAIR	EA	\$ 535.91	\$ 88.69
333844	SINGLE CUP COFFEE MAKER K130	EA	\$ 103.48	\$ 88.71
1671301	BLACK COUNTER-HEIGHT STOOL	EA	\$ 108.00	\$ 88.79
818719	BP WRIST MONITOR DIGITAL INFLA	EA	\$ 89.99	\$ 88.79

New Core Pricing Sourcewell - NJPA				
Item # w/ Whls Pfx	Item Description	UOM	List Prices	Contract Sell Price
1237402	POST IT 8X4 DRY ERASE SURFACE	EA	\$ 216.35	\$ 88.85
2441706	HP 32A LASERJET IMAGING DRUM	EA	\$ 120.75	\$ 88.89
2843390	FOUNDATION WORKSURFACE	EA	\$ 172.00	\$ 88.92
817756	SAMSNG CLT-K508S BLK TNR-DRM	EA	\$ 114.39	\$ 89.04
207580	BLK DSKTOP STRTER SET BLK/GRN	EA	\$ 91.80	\$ 89.05
912439	DELL N51XP HY BLACK TONER	EA	\$ 102.99	\$ 89.07
219293	POOPY POUCH STEEL DSPNSR 200/3	EA	\$ 148.39	\$ 89.10
791339	TRED REMAN HP 51A BLACK TNR	EA	\$ 176.26	\$ 89.14
329509	CANON 119 BLACK TONER	EA	\$ 137.00	\$ 89.15
791393	TRED REMAN HP 09A BLACK TOMER	EA	\$ 284.94	\$ 89.24
148449	LINER RECEPTACLE RIGID 36GAL	EA	\$ 164.00	\$ 89.26
206709	MS SCULPT ERGONOMC DSKTP COMBO	EA	\$ 129.95	\$ 89.27
757185	WATERHOG CLASSIC 4X6 BROWN	EA	\$ 161.30	\$ 89.30
702264	DPS REMAN TNR HP 53X Q7553X H	EA	\$ 226.65	\$ 89.43
654001	HP 88 BLACK/YELLOW PRINTHEAD	EA	\$ 121.05	\$ 89.43
653999	HP 88 CYAN/MAGENTA PRINTHEAD	EA	\$ 121.05	\$ 89.43
1725428	FRST AID KT ANSI A 96PC NO MED	EA	\$ 153.78	\$ 89.47
236293	BROTHER TN336C CYAN TONER HY	EA	\$ 124.99	\$ 89.49
236286	BROTHER TN-336M MAGENTA HY TN	EA	\$ 124.99	\$ 89.49
236284	BROTHER TN336Y YELLOW TONER HY	EA	\$ 124.99	\$ 89.49
356338	BROTHER TN750 BLACK TONER HY	EA	\$ 124.99	\$ 89.49
1539812	VTECH CM18245 4 LINE DESKSET	EA	\$ 99.95	\$ 89.58
793583	CASIO FX-9860II GRAPH CALC	EA	\$ 99.99	\$ 89.59
236631	LUX HE32 G CART	EA	\$ 159.20	\$ 89.61
099564	PRIVACY FILTER WDSCRN LAPTOP	EA	\$ 209.99	\$ 89.69
279648	SUP LAM HUTCH 71IN TCKBRD BLK	EA	\$ 134.55	\$ 89.69
754833	DPS REMAN CANON S35 TONER BLK	EA	\$ 147.60	\$ 89.76
278880	LOGI IPAD AIR KYBRDFOLIONAVY	EA	\$ 99.99	\$ 89.85
496143	24 COMPARTMENT LIT. ORG. LTR	EA	\$ 143.89	\$ 89.86
791367	TRED REMAN HP 311A CYAN TNR	EA	\$ 230.78	\$ 89.95
791369	TRED REMAN HP 311A MAGENTA TNR	EA	\$ 230.78	\$ 89.95
791292	TRED REMAN HP 311A YELLOW TNR	EA	\$ 230.78	\$ 89.95
1074269	BROTHER HL-L2320D	EA	\$ 119.99	\$ 89.98
1646072	3M PRIVACY FILTER XL 23.6	EA	\$ 210.28	\$ 89.99
951042	INFINITY CMMERCIAL GRDE GRINDE	EA	\$ 130.00	\$ 89.99
161280	IP170S ACCESSORY HANDSET	EA	\$ 99.99	\$ 89.99
015126	TACTILE BALL SET	EA	\$ 99.99	\$ 89.99
2103605	LEXMARK CS72XCX725 RTN BLK	EA	\$ 107.46	\$ 90.09
816115	SAFCO MESH 6-COMP SHELF KIT	EA	\$ 103.10	\$ 90.11
1004305	TRED REMAN HP 305A CYAN TNR	EA	\$ 145.85	\$ 90.36
1004303	TRED REMAN HP 305A MAGENTA TNR	EA	\$ 145.85	\$ 90.36
1004304	TRED REMAN HP 305A YELLOW TNR	EA	\$ 145.85	\$ 90.36
236636	LUX EC11 B CART	EA	\$ 179.10	\$ 90.40
713994	BROTHER DR360 DRUM CARTRIDGE	EA	\$ 126.99	\$ 90.47
887353	DPS REMANTNR LEXMK E240 HY BK	EA	\$ 121.87	\$ 90.52
519264	EASEL LTWT ALUMINUM 38-66	EA	\$ 107.00	\$ 90.53
181647	2 SHELF TUB CART	EA	\$ 169.00	\$ 90.54
704311	10 GAL OILY WASTE CANW/LEVER	EA	\$ 100.90	\$ 90.60
181642	2 SHELF TUB CART	EA	\$ 181.00	\$ 90.60
747299	CANON BR LC810/LC830I FX-11 BK	EA	\$ 129.47	\$ 90.60
2726114	ELLIPSE MEDIUM PILE CHAIRMAT	EA	\$ 159.00	\$ 90.69
2725820	EMERALD MEDIUM PILE CHAIRMAT	EA	\$ 159.00	\$ 90.69
2120221	PAD DRIVER ERGODISC 175 20	EA	\$ 174.02	\$ 90.78
506275	MAT INDOOR/OUTDOOR 4X6 GRAY	EA	\$ 165.60	\$ 90.86
815587	RECEPTACLE STEP-ON SS	EA	\$ 141.00	\$ 90.99
912433	DELL 8WNV5 HY MAGENTA TONER	EA	\$ 101.99	\$ 91.02
791279	TRED REM LEX 12A7465 XHYBLK TR	EA	\$ 565.55	\$ 91.05
913560	STRIDE CITRUS NEUTRL CLNR 1.4L	EA	\$ 101.97	\$ 91.19
689626	MAGNETIC CALENDAR BOARD 30X18	EA	\$ 96.98	\$ 91.33
1169722	DEFLECTO 46X60 HARD FLOOR MAT	EA	\$ 106.00	\$ 91.49
122195	LEXMARK 801HK BLKHY RETURN TON	EA	\$ 120.96	\$ 91.53
148266	HANDTRUCK TUFF CONTINUOUS	EA	\$ 110.00	\$ 91.57
237244	LUX HE34 B CART	EA	\$ 163.39	\$ 91.60

New Core Pricing Sourcewell - NJPA				
Item # w/ Whls Pfx	Item Description	UOM	List Prices	Contract Sell Price
168681	6X4 MARKER BOARD W/ALUM FRAME	EA	\$ 244.64	\$ 91.64
24353969	CALISTO P3200 USB-A SPEAKER	EA	\$ 99.95	\$ 91.65
2750868	STAPLES SINGLE MONITOR ARM	EA	\$ 94.49	\$ 91.66
1432656	ENCOREPRO HW510 MON. HEADSET	EA	\$ 108.00	\$ 91.79
372084	READYSPCE ROLLR 22IN 1PK(REQ2)	EA	\$ 161.00	\$ 91.84
316299	SHARP EL-2630PIII PRINT CALC	EA	\$ 183.64	\$ 91.84
818967	WASTE CONT REC STAINLESS STEEL	EA	\$ 155.51	\$ 91.91
1585357	HP 201X HY CYAN TONER	EA	\$ 154.26	\$ 92.01
1585363	HP 201X HY YELLOW TONER	EA	\$ 154.26	\$ 92.01
24328574	TRAYMORE GREY LUXURA CHAIR	EA	\$ 209.00	\$ 92.01
886718	DPS REMAN TNR HP 05A CE505A BK	EA	\$ 110.46	\$ 92.06
230343	VAULTZ MOBILE BUSINESS CASE	EA	\$ 199.99	\$ 92.11
369963	POLYPROPYLENE 12IN	EA	\$ 161.55	\$ 92.15
889841	SAFCO INDUSTRIAL POST KIT	EA	\$ 140.00	\$ 92.18
791229	TRED REMAN BRO DR510 DRUM UNIT	EA	\$ 201.19	\$ 92.21
103183	LG 8FT FLUORESCNT LAMP RECY BX	EA	\$ 148.39	\$ 92.31
912432	DELL NPDYG HY YELLOW TONER	EA	\$ 101.99	\$ 92.34
1582341	XEROX PH6022/WC6027 TNR BLACK	EA	\$ 127.20	\$ 92.39
396050	24 SECTION ADJUSTABLE ORG	EA	\$ 186.00	\$ 92.55
369603	18H ERGONOMIC Z STOOL BLK	EA	\$ 168.25	\$ 92.60
842171	COFFEEMAKER 50 CUP SS	EA	\$ 148.56	\$ 92.64
889862	BROTHER TN315BK HY BLACK TONER	EA	\$ 128.99	\$ 92.67
752754	ENVIROPLUS 3X10 MAT BLACK	EA	\$ 182.72	\$ 92.77
978977	DSK UNIT STRTER 20PKTS ASST	EA	\$ 148.90	\$ 92.83
032410	PERCOLATE COFF URN STNLSS STL	EA	\$ 125.27	\$ 92.89
309776	HP 827A BLACK TONER CART	EA	\$ 152.14	\$ 92.97
372285	XEROX 106R01630 BLACK TONER	EA	\$ 123.88	\$ 92.99
2121062	PAD DRIVER 20	EA	\$ 174.02	\$ 93.14
24357068	STACKABLE CADDY BUNDLE WHITE	EA	\$ 101.33	\$ 93.19
181643	2 SHELF TUB CART	EA	\$ 181.00	\$ 93.30
177085	BULK DSPSR SGL W/LID	EA	\$ 198.28	\$ 93.30
890989	EASY CLEAN DRYERASE BRD 3X4 AL	EA	\$ 194.87	\$ 93.34
599495	DPS REMAN TONER HP 10A Q2610A	EA	\$ 211.57	\$ 93.36
818877	LID RECYCLING TRIANGLE 3 H STA	EA	\$ 176.00	\$ 93.38
181715	34H AV CART	EA	\$ 183.75	\$ 93.42
280095	BLOCK SET-45 PIECE BIRCH	EA	\$ 156.80	\$ 93.44
229991	24X18 INFNTY MAG GLS BRD BLK	EA	\$ 102.28	\$ 93.47
2764685	TRED REMAN HP 201X HY CYAN TNR	EA	\$ 123.41	\$ 93.49
2764686	TRED REMAN HP 201X HY MAG TNR	EA	\$ 123.41	\$ 93.49
2764687	TRED REMAN HP 201X HY YEL TNR	EA	\$ 123.41	\$ 93.49
421417	TRED REMN LEX E260A11A BLK TNR	EA	\$ 142.42	\$ 93.49
791267	TRED REMAN HP 45A BLK TNR CART	EA	\$ 304.37	\$ 93.55
906468	ARMLESS STACK CHAIR BLK	EA	\$ 180.00	\$ 93.60
181664	26 H AV CART	EA	\$ 185.85	\$ 93.62
821191	WATERHOG CLASSIC 4X6 CHARL S	EA	\$ 161.30	\$ 93.76
487077	SOLO BALLISTIC RLLNG CASE 17	EA	\$ 212.00	\$ 93.78
453847	ORGNZ LITERATURE ADJ 16 COMPAR	EA	\$ 152.00	\$ 93.94
100720	48X60 CHAIRMAT RECTANGULAR	EA	\$ 143.21	\$ 93.99
24337503	AT&T TL7900 CORDLESS HEADSET	EA	\$ 99.95	\$ 93.99
1585361	HP 201X HY MAGENTA TONER	EA	\$ 154.26	\$ 94.02
818680	PADS PEDIATRIC DEFIBRILLATOR U	EA	\$ 184.17	\$ 94.05
24073877	LOGAN OTTO BK	EA	\$ 160.00	\$ 94.12
24073875	LOGAN OTTO TO	EA	\$ 160.00	\$ 94.12
1871762	2 PACK WIRE SHELF 48X18 BLACK	EA	\$ 156.00	\$ 94.13
1871761	2 PACK WIRE SHELF 48X18 SILVER	EA	\$ 156.00	\$ 94.13
324276	19IN W GOLD NBK PRIVACY FILTER	EA	\$ 178.08	\$ 94.16
24321298	DUAL MONITOR MOUNTS	EA	\$ 186.47	\$ 94.19
915400	HIGH MILEAGE FLOOR FINISH 5GL	EA	\$ 192.90	\$ 94.19
949910	SAMSUNG CLT-K504S BLK TNR CART	EA	\$ 123.29	\$ 94.23
810837	SHELVING UNIT 48X18 BK	EA	\$ 194.25	\$ 94.24
689407	POSTIT STICKY CORK BOARD	EA	\$ 106.95	\$ 94.26
157113	TRIGRIP CHARCOAL 3X10 CLEATED	EA	\$ 170.02	\$ 94.35
181668	26 H AV CART	EA	\$ 203.69	\$ 94.36

New Core Pricing Sourcewell - NJPA				
Item # w/ Whls Pfx	Item Description	UOM	List Prices	Contract Sell Price
2721986	HIGH CLARITY PRIVACY 215W9B	EA	\$ 101.29	\$ 94.37
1051088	TRED REM LEX X264H11G HYBLK TR	EA	\$ 274.88	\$ 94.38
181638	2 SHELF TUB CART	EA	\$ 187.95	\$ 94.39
2443086	HOOK HEAD COAT RACK	EA	\$ 117.00	\$ 94.41
766875	DELL HX756 HY BLACK TONER	EA	\$ 113.99	\$ 94.44
389966	4IN1 JACKET GLOW8385 CLS3OR MD	EA	\$ 210.16	\$ 94.49
518555	BOARD CORK W/AL FRM 5 X 3	EA	\$ 175.22	\$ 94.49
1025866	OFS CENTER DRAWER ESP 20IN	EA	\$ 142.60	\$ 94.49
1677357	TRED REMAN HP 25X HY BLACK TNR	EA	\$ 351.53	\$ 94.53
1706261	TRED REMAN HP 971XL HY YEL INK	EA	\$ 114.74	\$ 94.59
791364	TRED REMAN HP 502A CYAN TNR	EA	\$ 197.16	\$ 94.63
791365	TRED REMAN HP 502A MAGENTATNR	EA	\$ 197.16	\$ 94.63
791366	TRED REMAN HP 502A YELLOW TNR	EA	\$ 197.16	\$ 94.63
1605925	WALL MOUNTED BLACK GLASS BOARD	EA	\$ 156.00	\$ 94.67
383237	TI-83 PLUS GRAPHING-CALC	EA	\$ 149.95	\$ 94.79
24339490	BROTHER TN227Y HY YLW TONER	EA	\$ 102.99	\$ 94.89
577263	DELL 3070F HY TONER BLK	EA	\$ 132.44	\$ 94.89
1266898	LAMINATD TOP-36X20 WLD CHERRY	EA	\$ 131.89	\$ 94.96
1266897	LAMINATED TOP-36X20 MED. OAK	EA	\$ 131.89	\$ 94.96
745677	DELL 1320C CYAN TONER CART	EA	\$ 100.99	\$ 94.98
745246	DELL 1320C MAGENTA TONER CART	EA	\$ 100.99	\$ 94.98
745244	DELL 1320C YELLOW TONER CART	EA	\$ 100.99	\$ 94.98
778173	47X35 RECT FLOORMAT CARPETS	EA	\$ 100.77	\$ 94.99
2431928	BACKUP PLUS HUB 4TB DESKTOP	EA	\$ 169.99	\$ 94.99
514267	BASYX BLK FAB TASK	EA	\$ 167.00	\$ 95.04
514268	BASYX CCL TSK	EA	\$ 167.00	\$ 95.04
2797336	SADIE FAB TASK CHAIR NOARM BLK	EA	\$ 166.00	\$ 95.09
122198	LEXMARK 801SC CYAN RTRN TON	EA	\$ 116.25	\$ 95.30
258203	END STALL NAPKIN DISPOSAL	EA	\$ 148.80	\$ 95.42
324285	23INWIDSCRN LCD PRIVACY FILTER	EA	\$ 210.28	\$ 95.44
791423	TRED REMAN HP 29X HY BLACK TNR	EA	\$ 281.37	\$ 95.44
2712721	NX1-SADIE	EA	\$ 167.00	\$ 95.46
130342	RSVP 30IN RD TABLETOP GRAY	EA	\$ 199.00	\$ 95.47
849783	MAT SFWLK LGHT ANTIFT TCA	EA	\$ 173.55	\$ 95.53
970230	ALUM SGN 18X24 ANGLE-IRON	EA	\$ 99.99	\$ 95.61
214946	MV BOARD 24X36 SFTTCH BK	EA	\$ 114.46	\$ 95.65
2801673	10PORT USB CHARGE STATION HUB	EA	\$ 263.79	\$ 95.69
603183	CORRUGATED ROLL FILES	EA	\$ 102.00	\$ 95.69
792263	1.7 CF AUTO DEFROST REFRIDGERA	EA	\$ 289.95	\$ 95.79
236736	LUX WB4836W WHITEBOARD	EA	\$ 217.85	\$ 95.84
1564532	PRO STRIP SC RTD 5L	EA	\$ 222.54	\$ 95.84
454290	WOOD LITERATURE ORGANIZER	EA	\$ 152.00	\$ 95.89
24342305	15.6IN 23L LAPTOP BACKPACK	EA	\$ 119.95	\$ 95.91
2465761	HP 30X HIGH YIELD BLACK TONER	EA	\$ 142.12	\$ 95.99
24354689	GLASS DRYERASE FLT 35X23	EA	\$ 134.04	\$ 96.01
24354695	GLASS DRYERASE FLT CAL 35X23	EA	\$ 134.04	\$ 96.01
2711180	PRECISE CONVERSTAION RECORDING	EA	\$ 99.00	\$ 96.03
555889	CASE CONTOUR PRO 17	EA	\$ 139.52	\$ 96.12
2715789	LEX CS/X317/417/517 RETRNBK	EA	\$ 116.84	\$ 96.12
598509	BOARD MRKR W/AL FRAME 48X31	EA	\$ 142.67	\$ 96.15
2767343	SPLS 20IN MONITOR WSDC FILTER	EA	\$ 97.13	\$ 96.17
1738649	RST AID KT ANSI A 241PCS LG	EA	\$ 201.96	\$ 96.27
1706264	TRED REM LEX E260X11A HYBLK TR	EA	\$ 219.90	\$ 96.28
677834	MV BOARD 36X18 CUBICLE SV	EA	\$ 148.84	\$ 96.30
160001	HP 312A BLACK TONER CARTRIDGE	EA	\$ 139.66	\$ 96.35
24220123	ESS TABLE CTR 48 FOLD WHT	EA	\$ 168.00	\$ 96.39
462281	3X2 BLACK FOAM TACK BRD	EA	\$ 118.30	\$ 96.43
24339496	BROTHER TN227C HY CYAN TONER	EA	\$ 102.99	\$ 96.49
24339499	BROTHER TN227M HY MAG TONER	EA	\$ 102.99	\$ 96.49
2508777	WENGR VENTR ZIP PRSNT PADFOLIO	EA	\$ 105.00	\$ 96.50
1383740	4-LINE ACCESSORY REPEATER	EA	\$ 99.95	\$ 96.59
702457	NX1-SCATTER	EA	\$ 149.00	\$ 96.59
702460	NX1-SCATTER	EA	\$ 149.00	\$ 96.59

New Core Pricing Sourcewell - NJPA				
Item # w/ Whls Pfx	Item Description	UOM	List Prices	Contract Sell Price
561174	BROTHER TN570 BLACK TONER	EA	\$ 128.99	\$ 96.63
372112	PAD DRIVER 17IN STANDARD	EA	\$ 143.85	\$ 96.78
320353	BACKLESS STOOL BLACK	EA	\$ 165.00	\$ 96.81
320351	BACKLESS STOOL GRAY	EA	\$ 165.00	\$ 96.81
485812	COSTUMER WALL RACK W UMBR STND	EA	\$ 147.00	\$ 96.86
230005	3X2 PRESTIGE2 3MTH CUBCLE CLDR	EA	\$ 210.09	\$ 96.89
950649	.27 CU FT FIRE/WATER PRF CHEST	EA	\$ 170.00	\$ 96.90
507470	CANON FX7 BLACK TONER CART	EA	\$ 117.70	\$ 96.91
923150	MICROSOFT LIFECAM STUIDO WBCAM	EA	\$ 99.99	\$ 96.95
2707791	AT&T 2-LINE W/ DAS	EA	\$ 99.95	\$ 96.95
1029679	CROQUET SET	EA	\$ 144.11	\$ 96.99
2792952	HP 202X HIGH YIELD BLACK TONER	EA	\$ 136.67	\$ 96.99
817735	SAMSNG CLT-K508L HYBK TNR-DRM	EA	\$ 152.53	\$ 96.99
2414891	256GB PINSTRIPE USB 3.0	EA	\$ 99.99	\$ 96.99
2588933	C-925E PRO HD WEBCAM B2B	EA	\$ 99.99	\$ 96.99
1667126	CONFERENCE ROOM POWER CENTER	EA	\$ 99.99	\$ 96.99
2721805	EXPERT MOUSE WIRELESS TRACKBAL	EA	\$ 99.99	\$ 96.99
24313268	SLIM FOLIO	EA	\$ 99.99	\$ 96.99
369935	POLYPROPYLENE 14IN	EA	\$ 170.05	\$ 97.00
789923	PLANTRONICS CT14 CLS HEADSET	EA	\$ 159.95	\$ 97.02
577980	CL310L 15 LASER LIGHT TRIMMER	EA	\$ 192.37	\$ 97.05
413792	ORGANIZER 48 COMPARTMENT	EA	\$ 277.99	\$ 97.07
117463	LEXMARK 701HK HY RETURN BLACK	EA	\$ 129.18	\$ 97.32
781307	DELL PK941 UR HY BLACK TNR	EA	\$ 123.99	\$ 97.42
2767997	HP 982A PAGEWIDE MAG INK CART	EA	\$ 144.60	\$ 97.44
503020	RIGHT WAY DIRECTIONAL SIGN	EA	\$ 155.00	\$ 97.44
2767995	HP 982A PAGEWIDE YEL INK CART	EA	\$ 144.60	\$ 97.45
704314	14 GAL OILY WASTE CANW/LEVER	EA	\$ 113.96	\$ 97.46
2764678	HP 982A PAGEWIDE CYAN INK CART	EA	\$ 144.60	\$ 97.49
891756	MICR 27X HY COMPATIBL TNR CART	EA	\$ 309.95	\$ 97.49
614547	DPS REMAN TONER HP 42A Q5942A	EA	\$ 227.48	\$ 97.54
1928228	TRED REMAN HP 27XJ XHY BLK TNR	EA	\$ 223.91	\$ 97.58
482676	MDNGHT BLK WOOD DSKTP ORGANIZR	EA	\$ 119.11	\$ 97.69
791318	TRED REMAN HP 501A BLACK TNR	EA	\$ 197.83	\$ 97.75
1115610	SATURN 3I 125 12.5IN LAMINATOR	EA	\$ 279.99	\$ 97.79
1060902	SUPER PRO GLOW ELECT SHARPENER	EA	\$ 244.49	\$ 97.81
715068	FLOOR SIGN HOLDER	EA	\$ 100.94	\$ 97.91
817759	SAMSNG CLT-K508S CYN TNR -DRM	EA	\$ 125.83	\$ 97.94
817771	SAMSUG CLT-K508S YEL TNR-DRM	EA	\$ 125.83	\$ 97.94
817715	SAMSUG CLT-M508S MAG TNR-DRM	EA	\$ 125.83	\$ 97.94
178109	GRAND PIANO	EA	\$ 174.99	\$ 97.99
1440690	LEAPPAD 3 GREEN	EA	\$ 193.04	\$ 97.99
1440689	LEAPPAD 3 PINK	EA	\$ 193.04	\$ 97.99
1690442	60X60 HIGH PILE CHAIRMAT	EA	\$ 256.79	\$ 98.00
919405	HI RISE DOLLHOUSE	EA	\$ 187.48	\$ 98.00
791355	TRED REMAN HP 61A BLACK TONER	EA	\$ 122.62	\$ 98.05
2120987	PAD DRIVER 17 1850/4000	EA	\$ 189.20	\$ 98.14
2723707	PLANTRONICS C5220 BLACKWIRE	EA	\$ 109.95	\$ 98.20
791396	TRED REMAN HP 10A BLK TNR CART	EA	\$ 207.34	\$ 98.24
818881	LID RECYCLING TRIANGLE 3 H STA	EA	\$ 181.00	\$ 98.31
462282	4X3 BLACK FOAM TACK BRD	EA	\$ 186.61	\$ 98.40
778466	WATERHOG ECO 4X6 MAT BROWN S	EA	\$ 207.29	\$ 98.46
818878	LID RECYCLING TRIANGLE 3 H STA	EA	\$ 181.00	\$ 98.47
219911	24X18 INFNTY MAG GLS BRD WHITE	EA	\$ 113.00	\$ 98.62
1671297	BLK BAR-HEIGHT STEEL STOOL	EA	\$ 120.00	\$ 98.67
858179	WATERHOG ECO ELITE FASH 4X6 GY	EA	\$ 207.29	\$ 98.67
1878687	HP 410A CYAN TONER CARTRIDGE	EA	\$ 168.29	\$ 98.79
1878565	HP 410A MAGTA TONER CARTRIDGE	EA	\$ 168.29	\$ 98.79
1878760	HP 410A YELLOW TONER CARTRIDGE	EA	\$ 168.29	\$ 98.79
884590	SUPERPRO6 XTREME DUTY SHARPNER	EA	\$ 212.59	\$ 98.79
1149042	GLOBAL OFFICES2GO STOOL KIT	EA	\$ 210.00	\$ 98.80
572210	250LB DIGITAL UTILITY SCALE	EA	\$ 152.75	\$ 98.88
24398981	HP 58A BLACK TONER CARTRIDGE	EA	\$ 146.63	\$ 98.88

New Core Pricing Sourcewell - NJPA				
Item # w/ Whls Pfx	Item Description	UOM	List Prices	Contract Sell Price
320356	VINYL STOOL TEAL	EA	\$ 168.00	\$ 98.88
320357	VINYL STOOL WINE	EA	\$ 168.00	\$ 98.88
1682296	SBG GRAY BULLETIN BOARD 4X3	EA	\$ 195.96	\$ 98.96
1031541	BROTHER TN339C SUP HY CYN TNR	EA	\$ 109.99	\$ 98.99
1031542	BROTHER TN339M SUP HY MAG TNR	EA	\$ 113.39	\$ 98.99
1031543	BROTHER TN339Y SUP HY YEL TNR	EA	\$ 109.99	\$ 98.99
24325892	REPLACEMENT LAMP	EA	\$ 131.00	\$ 99.00
455805	SIGN LED EXIT W/BATTBCKUP	EA	\$ 149.94	\$ 99.00
791342	TRED REMAN HP 53X HY BLACK TNR	EA	\$ 222.12	\$ 99.00
103182	LG U-TUBE HID LAMP RCYCLNG BX	EA	\$ 133.34	\$ 99.10
632153	LEXMARK E240 U&R BLK TNR	EA	\$ 149.29	\$ 99.24
614541	DPS REMAN TNR HP 49X Q5949X HY	EA	\$ 229.80	\$ 99.28
23978740	MONITOR ARM SNGL ERG SVR	EA	\$ 200.00	\$ 99.31
782192	BROTHER TN650 BLACK TONER HY	EA	\$ 137.99	\$ 99.38
24220112	ESS 2 DRAWER DESK DWD	EA	\$ 222.00	\$ 99.41
24220115	ESS 2 DRAWER DESK ESP	EA	\$ 222.00	\$ 99.41
24220116	ESS 2 DRAWER DESK HVT	EA	\$ 222.00	\$ 99.41
803392	KEY BOX 72 KEY - W/6 TAGS	EA	\$ 203.95	\$ 99.41
2120979	PAD DRIVERS 14	EA	\$ 348.24	\$ 99.43
2730199	CONTINUUM MAGNETICBOARD 22X39	EA	\$ 165.31	\$ 99.56
791227	TRED REMAN BRO DR400 DRUM UNIT	EA	\$ 183.59	\$ 99.62
511267	PANASONIC KX-FA84 DRUM	EA	\$ 111.95	\$ 99.63
818879	LID RECYCLING TRIANGLE 3 H STA	EA	\$ 181.00	\$ 99.66
421405	TRED REMN LEX E250 XHY BLK TNR	EA	\$ 156.58	\$ 99.69
378144	CANON E20 BLACK TONER	EA	\$ 140.00	\$ 99.74
071269	CANON MP49DII DESK PRINT CALC	EA	\$ 225.39	\$ 99.77
176620	BAUMGARTEN MA300YMCKO RIBBON	EA	\$ 111.00	\$ 99.90
2259350	APC BACKUPS BN900M	EA	\$ 102.99	\$ 99.90
308739	BRECKNELL 25LB DGTL SCALE GREY	EA	\$ 102.99	\$ 99.90
667956	ELITE SCREENS 99 (1:1) TRIPOD	EA	\$ 149.00	\$ 99.92
213508	CHAIRMAT 45X53 EVRPET CLR	EA	\$ 116.00	\$ 99.94
614543	DPS REMAN TNR HP 11X Q6511X HY	EA	\$ 317.57	\$ 99.94
684089	ATT 1040 4-LINE SPEAKERPHONE	EA	\$ 114.95	\$ 99.95
1199592	BROTHER PTD400VP LABELER	EA	\$ 129.99	\$ 99.99
612784	BROTHER TN580 HY BLACK TNR	EA	\$ 138.99	\$ 99.99
1868096	BROTHER TN850 HY TONR CART BLK	EA	\$ 129.99	\$ 99.99
1137668	PRIVACY FILTER 23.8IN LCD MNTR	EA	\$ 213.17	\$ 99.99
485104	PRIVACY FILTER F/17 LCD	EA	\$ 133.15	\$ 99.99
2756786	RECHARGABLE LI-ION BATTERY	EA	\$ 115.49	\$ 99.99
759697	SAMSONITE WHEELD BUSINESS CASE	EA	\$ 234.00	\$ 99.99
970125	SAND BRD AFRAME SGN HLD ONLY	EA	\$ 151.47	\$ 99.99
2332621	SICURIX SOLID 300 RIBBON	EA	\$ 100.00	\$ 99.99
673332	WENGER IBEX COMP BKPK	EA	\$ 170.00	\$ 99.99
915422	ELEC STAINLESS RECESSED DISP	EA	\$ 375.00	\$ 100.00
277417	WWVB LARGE DIGITAL WALL CLOCK	EA	\$ 199.96	\$ 100.00
24399007	HP 414A YEL LJ TONER CARTRIDGE	EA	\$ 153.15	\$ 100.27
891768	MICR 05X HY COMPATIBL TNR CART	EA	\$ 309.95	\$ 100.42
430845	COMPACT MOBILE FILE CART	EA	\$ 116.00	\$ 100.53
813232	24IN WDSCRN LCD PRIVACY FILTER	EA	\$ 227.73	\$ 100.54
369606	22H ERGONOMIC Z STOOL BLK	EA	\$ 182.71	\$ 100.59
750855	TRIGRIP 3X10 MAT CABOT GREY	EA	\$ 170.02	\$ 100.67
680978	SAF SCOOT UNDRDESK PRINT STAND	EA	\$ 147.00	\$ 100.74
554967	DPS REMAN TONER HP 38A Q1338A	EA	\$ 234.56	\$ 100.75
157112	TRIGRIP CHARCOAL 3X10 SMOOTH	EA	\$ 170.02	\$ 100.75
913649	AMPLIFY HIGH SOLIDS FLR FINISH	EA	\$ 199.30	\$ 100.78
837830	TRED REMAN HP 64A BLACK TONER	EA	\$ 210.44	\$ 100.85
1015780	CLARITY PERSONAL GLASS BOARD	EA	\$ 156.88	\$ 100.86
938034	DIESEL FIXED HGHT STOOL PEWTER	EA	\$ 132.00	\$ 100.86
803396	KEY BOX 36 KEY - W/6 TAGS	EA	\$ 164.45	\$ 101.02
181723	42 H AV CART	EA	\$ 189.00	\$ 101.06
1847331	HP 26A BLACK TONER CARTRIDGE	EA	\$ 175.30	\$ 101.06
857892	WATERHOG ECO PREMIER 4X6 GREY	EA	\$ 207.29	\$ 101.07
122194	LEXMARK801HC CYAN HY RTRN TON	EA	\$ 134.27	\$ 101.16

New Core Pricing Sourcewell - NJPA				
Item # w/ Whls Pfx	Item Description	UOM	List Prices	Contract Sell Price
122196	LEXMARK801HM MGNTA HY RTRN TON	EA	\$ 134.27	\$ 101.16
122197	LEXMARK801HY YELLOWHY RTRN TON	EA	\$ 134.27	\$ 101.16
2121055	PAD DRIVER XP-R 15	EA	\$ 134.20	\$ 101.18
213371	BROTHER DS620 DOCUM SCANNER	EA	\$ 109.99	\$ 101.19
331507	RHINO 4200 HANDHELD LBLMKR	EA	\$ 148.06	\$ 101.22
887063	CHAIR CART FOR VY STACK CHAIR	EA	\$ 194.00	\$ 101.33
703670	RCA 25424RE1 4-LINE PHONE	EA	\$ 149.99	\$ 101.35
181639	2 SHELF TUB CART	EA	\$ 187.95	\$ 101.41
2733077	BROTHER DR730 DRUM	EA	\$ 104.99	\$ 101.49
181640	2 SHELF TUB CART	EA	\$ 187.95	\$ 101.60
2299210	HD PREINKED STAMP 1-7/8X3-7/8	EA	\$ 104.75	\$ 101.61
806178	SMARTLINK STORAGE KIT 3	EA	\$ 195.00	\$ 101.65
710296	3M PRIVACY FILTER FOR 20.1 WID	EA	\$ 199.08	\$ 101.71
24353900	WATERPROOF FIRE CHEST LARGE	EA	\$ 129.99	\$ 101.78
1932825	SM ZERO WASTE BREAK ROOM	EA	\$ 104.99	\$ 101.84
221348	BOARD GLSS DRIER 24X18 WH	EA	\$ 110.91	\$ 101.95
2720171	DEDHAM GUEST CHAIR	EA	\$ 157.49	\$ 101.96
181667	26 H AV CART	EA	\$ 205.00	\$ 101.97
24398985	HP 414A CYAN LJ TONER CART	EA	\$ 153.15	\$ 101.98
2639092	PLANTRONICS MDA 220 USB	EA	\$ 149.95	\$ 101.99
774891	WATER COOLER PLASTIC	EA	\$ 114.97	\$ 101.99
423878	HP 305A CYAN TONER CART	EA	\$ 182.31	\$ 102.11
423887	HP 305A MAGENTA TONER CART	EA	\$ 182.31	\$ 102.11
423877	HP 305A YELLOW TONER CARTRIDGE	EA	\$ 182.31	\$ 102.11
422957	FULL FCPC RESPIRATOR M/L	EA	\$ 215.45	\$ 102.19
504369	RECEPT TALL ROUND RECYCLING	EA	\$ 165.00	\$ 102.29
519397	TONER FX8 CANON LASER 510	EA	\$ 143.99	\$ 102.37
2750863	STAPLES DUAL MONITOR ARM	EA	\$ 125.99	\$ 102.43
1682307	SBG PORC WHITEBRD ALUM FRM 3X2	EA	\$ 215.41	\$ 102.44
778479	WATERHOG ECO 4X6 MAT BROWN	EA	\$ 207.29	\$ 102.44
946373	.5X7200 16X6HNDGR PP STRAPEMB	EA	\$ 267.18	\$ 102.49
181727	42 H AV CART	EA	\$ 200.55	\$ 102.54
758922	WATERHOG ECO 4X6 BLACK	EA	\$ 207.29	\$ 102.68
940754	2X3 NONMAGNTC DRYERSE GLASS WT	EA	\$ 183.46	\$ 102.74
461428	MOBILE 17IN OFFICE OVERNIGHTER	EA	\$ 229.00	\$ 102.86
791322	TRED REMN CAN FX6 BLK FAX TNR	EA	\$ 107.36	\$ 102.87
2792953	HP 202X HIGH YIELD CYAN TONER	EA	\$ 144.11	\$ 102.89
2792950	HP 202X HIGHYIELD MAGENT TONER	EA	\$ 144.11	\$ 102.89
2792951	HP 202X HIGHYIELD YELLOW TONER	EA	\$ 144.11	\$ 102.89
2637938	3024FLSHBRDGMNWLNT	EA	\$ 167.90	\$ 102.98
279845	30X24 FLUSH BRIDGE AMER DK CHY	EA	\$ 167.90	\$ 102.98
279662	30X24 FLUSH BRIDGE AMER MAHO	EA	\$ 167.90	\$ 102.98
1025906	OFS FLUSH BRIDGE ESPRESSO 30IN	EA	\$ 167.90	\$ 102.98
369849	BOOM BOX USB/CD/MP3/CASS/TUNER	EA	\$ 137.00	\$ 102.99
1911662	DRY ERASE QUADPOD PRES EASEL	EA	\$ 225.65	\$ 102.99
2454228	MONITOR WIDESCREEN PRIVACY 21.	EA	\$ 105.00	\$ 103.02
369607	24H ERGONOMIC Z STOOL BLK	EA	\$ 187.25	\$ 103.03
760453	DELL 2130CN/2135CN MAGENTA TON	EA	\$ 114.99	\$ 103.09
791398	TRED REMAN HP 11A BLACK TNR	EA	\$ 176.51	\$ 103.11
915133	HIGH SPEED FLOOR FINISH 5GL	EA	\$ 186.95	\$ 103.15
652698	DPS REMAN TNR HP 42X Q5942X HY	EA	\$ 344.21	\$ 103.17
2715788	LEX CS/X317/417/517 RETRN MAG	EA	\$ 126.70	\$ 103.22
815619	LID F/256B WO/DR HOOD BN	EA	\$ 320.80	\$ 103.27
760457	LEXMARK E260A11A RTN BLK TONER	EA	\$ 178.02	\$ 103.30
1004301	TRED REMAN HP 80X HY BLACK TNR	EA	\$ 215.73	\$ 103.30
2070890	ACCES KIT TELESCOPIC TUBE HOSE	EA	\$ 135.00	\$ 103.40
459111	BUNNOMATIC 10CUP COFFEE BREWER	EA	\$ 189.28	\$ 103.40
518654	BOARD CORK W/OAK FRM 5 X 3	EA	\$ 210.50	\$ 103.43
24337386	128GB STORENGO USB 3.0 SILVER	EA	\$ 149.99	\$ 103.44
2313322	PULLOUT KEYBRD SHLF AVANT HNY	EA	\$ 205.00	\$ 103.48
181666	26 H AV CART	EA	\$ 205.00	\$ 103.49
24324797	VZ DIGITAL PERSONAL FILE TOTE	EA	\$ 120.29	\$ 103.49
791230	TRED REMAN BRO DR520 DRUM UNIT	EA	\$ 210.39	\$ 103.64

New Core Pricing Sourcewell - NJPA				
Item # w/ Whls Pfx	Item Description	UOM	List Prices	Contract Sell Price
2715787	LEX CS/X317/417/517 RETRN YEL	EA	\$ 126.70	\$ 103.72
24353886	SOLID 310 PRINTER RIBBN YMCFKO	EA	\$ 107.00	\$ 103.79
2797335	SADIE LTHR TASK CHAIR FIX ARM	EA	\$ 180.00	\$ 103.80
913581	AQUARIA FLOOR FINISH 5GL BIB	EA	\$ 257.76	\$ 103.83
258425	NAPKIN DISPENSER - RECESSED	EA	\$ 194.80	\$ 103.86
258209	TILT INTERLK PLATEMIRROR 18X30	EA	\$ 164.00	\$ 103.86
2488683	FULL ARTICULATING MONITOR ARM	EA	\$ 149.99	\$ 103.89
23978734	CHAIR LEATH MANAGER BLK	EA	\$ 233.00	\$ 103.93
938176	MONITOR ARM DUAL SWIVEL	EA	\$ 220.20	\$ 103.94
1273763	SEBMS510R HY TONER BLK	EA	\$ 372.46	\$ 103.95
2402533	SAMSUNG CLT-Y503S YELLOW TNR	EA	\$ 139.81	\$ 103.99
885936	TRED REMN HP 304A YEL TNR CART	EA	\$ 148.48	\$ 103.99
802842	SAFCO WIRE MOBILE FILE BLACK	EA	\$ 124.00	\$ 104.00
122406	WELCOME 4X6 HORIZONTAL	EA	\$ 245.55	\$ 104.03
454560	PLATFORM HAND TRUCK	EA	\$ 149.00	\$ 104.19
1199591	BROTHER PTD600VP LABELER	EA	\$ 179.99	\$ 104.29
566641	TI-84 PLUS-GRAPHING CALC	EA	\$ 150.00	\$ 104.29
355551	LINOBASE(R) LINOLEUM SEALER	EA	\$ 311.19	\$ 104.37
369958	POLYPROPYLENE 20IN	EA	\$ 186.90	\$ 104.48
791429	TRED REMAN HP 309A CYAN TNR	EA	\$ 178.83	\$ 104.48
2299237	HD PREINKED STAMP 2-3/4X3-3/4	EA	\$ 104.50	\$ 104.49
519009	36 X 48 MELAMINE OAK FRAME	EA	\$ 119.69	\$ 104.50
202400	TRED REMAN HP 824A CYAN TONER	EA	\$ 433.37	\$ 104.54
202398	TRED REMAN HP 824A MAGENTA TNR	EA	\$ 433.37	\$ 104.54
202399	TRED REMAN HP 824A YELLOW TNR	EA	\$ 433.37	\$ 104.54
805646	INVIEW CUSTOM WHITEBRD 23X20.5	EA	\$ 184.77	\$ 104.56
644365	11 PCKT STEEL MAGAZINE RACK	EA	\$ 157.00	\$ 104.57
1965822	ONYX BREAK ROOM ORGANIZER	EA	\$ 121.00	\$ 104.65
2712720	NX1-SADIE	EA	\$ 182.00	\$ 104.74
858180	WATERHOG ECO ELITE FASH 4X6 BK	EA	\$ 207.29	\$ 104.76
236635	LUX EC11 G CART	EA	\$ 198.45	\$ 104.84
24353899	DIGITAL STEEL SECURITY SAFE	EA	\$ 209.99	\$ 104.86
791237	TRED REMAN HP 503A YELLOW TNR	EA	\$ 254.44	\$ 104.89
812010	CANON 118 CYAN TONER	EA	\$ 160.00	\$ 104.99
105122	XEROX 106R02244 TONER BLACK	EA	\$ 154.61	\$ 104.99
2496406	XEROX 3330/35/45 BLACK TONER	EA	\$ 162.00	\$ 104.99
554969	DPS REMAN TONER HP C9720A BLK	EA	\$ 215.64	\$ 105.02
2121066	ERGODISC PAD DRIVER 17	EA	\$ 291.12	\$ 105.10
1518110	PRO STRIP HD FLOOR STRIPPR 5GL	EA	\$ 174.85	\$ 105.20
493608	24 COMP ADJUST LIT ORGANIZER G	EA	\$ 192.00	\$ 105.26
2601405	DELL S2830 BLK TONER U&R	EA	\$ 107.99	\$ 105.26
1065210	ISPIRE DSKTP KYBRD LIFT WHT/GY	EA	\$ 179.99	\$ 105.41
597101	MMF TUMBLER COMPACT CASH DR	EA	\$ 310.23	\$ 105.43
485811	COSTUMER METAL BLACK	EA	\$ 113.00	\$ 105.45
745245	DELL 1600N BLACK TONER CART	EA	\$ 120.99	\$ 105.50
1266899	LAMINATED TOP-42X20 MED OAK	EA	\$ 146.53	\$ 105.51
1266894	LAMINATED TOP-42X20 WLD CHERRY	EA	\$ 146.53	\$ 105.51
816476	ONYX 5 DRAWER ORGANIZER	EA	\$ 122.00	\$ 105.57
1678426	BL SERIES DESKS	EA	\$ 192.00	\$ 105.60
2726011	HIGH CLARITY PRIVACY 220W1B	EA	\$ 108.91	\$ 105.64
2580017	TRED REMAN HP 81A BLACK TONER	EA	\$ 208.49	\$ 105.66
084005	OPTIMUS HGHT/WIDTH ADJ ARMS BK	EA	\$ 135.00	\$ 105.70
2859712	EPSON ULTRA SHRT THRW WALL MNT	EA	\$ 109.00	\$ 105.73
368931	3M PF21.5W PRV FILTER	EA	\$ 195.20	\$ 105.79
791281	TRED REMN LEX T644 XHY BLK TNR	EA	\$ 555.68	\$ 105.79
815641	CONTAINR GLUTTN 56GL	EA	\$ 326.24	\$ 105.81
332864	17IN GOLD NTBK PRIVACY FILTER	EA	\$ 153.59	\$ 106.08
2721985	HIGH CLARITY PRIVACY 230W9B	EA	\$ 109.42	\$ 106.14
181665	26 H AV CART	EA	\$ 205.00	\$ 106.19
758745	TRED REMAN HP 504X HY BLK TNR	EA	\$ 239.36	\$ 106.29
276876	MAGNETIC LAB 2 SIDED	EA	\$ 129.80	\$ 106.38
2392934	AERAMAX PRO AMII AIRPURFR KIT	EA	\$ 129.98	\$ 106.39
766188	BRD CORK OAK 36X48 304	EA	\$ 124.46	\$ 106.43

New Core Pricing Sourcewell - NJPA				
Item # w/ Whls Pfx	Item Description	UOM	List Prices	Contract Sell Price
913569	PLAZA PLUS SEALER FINISH 5GL B	EA	\$ 186.20	\$ 106.44
663956	LEXMARK E250 U&R XHY BLK TNR	EA	\$ 183.22	\$ 106.52
389962	4IN1 JACKET GLOW8385 CLS3OR XL	EA	\$ 210.16	\$ 106.59
511722	KEYBOARD TRAY FIGURED MAHOGANY	EA	\$ 205.00	\$ 106.61
768908	SHELF KEYBRD PULLOUT DWT	EA	\$ 205.00	\$ 106.61
757263	WATERHOG CLASSIC 3X10 BROWN S	EA	\$ 219.18	\$ 106.64
699967	PRINTING CALCULATO W/ANTIMICRO	EA	\$ 154.22	\$ 106.67
2705602	BROTHER TN439BK HY BLACK TONR	EA	\$ 109.99	\$ 106.69
2095303	SEAGATE 4TB PORTABLE RED	EA	\$ 109.99	\$ 106.69
506269	MAT HVY-DTY ANTI-FTG 3X5 BLACK	EA	\$ 207.75	\$ 106.75
791388	TRED REMAN CANON 106 BLK TNR	EA	\$ 199.20	\$ 106.78
331481	BISTRO 30DIA TBLTP FLKST	EA	\$ 208.00	\$ 106.84
906736	OKI 44469701 YELLOW TONER	EA	\$ 146.30	\$ 106.89
906737	OKI 44469702 MAGENTA TNR	EA	\$ 146.30	\$ 106.89
906738	OKI 44469703 CYAN TNR	EA	\$ 146.30	\$ 106.89
23978660	CENTER FOLDING TABLE 30X96 WHT	EA	\$ 245.00	\$ 106.94
202401	TRED REMAN HP 823A BLACK TONER	EA	\$ 276.84	\$ 106.97
017296	STRETCH N MEASURE	EA	\$ 162.74	\$ 106.99
011604	JACKET UT 7 OZ INSLTD BK R LG	EA	\$ 196.92	\$ 107.00
011603	JACKET UT 7 OZ INSLTD BK R MD	EA	\$ 196.92	\$ 107.00
011602	JACKET UT 7 OZ INSLTD BK R SM	EA	\$ 196.92	\$ 107.00
011599	JACKET UT 7 OZ INSLTD BK R XL	EA	\$ 196.92	\$ 107.00
920647	TRED RE HP55X/CAN324II HYBK TR	EA	\$ 277.67	\$ 107.00
760450	DELL 2130CN/2135CN CYAN TONER	EA	\$ 114.99	\$ 107.14
760452	DELL 2130CN/2135CN YELLOW TONR	EA	\$ 118.99	\$ 107.14
327051	STEEL CARD FILE 3-DRAWER	EA	\$ 242.04	\$ 107.16
236629	LUX HE34 G CART	EA	\$ 189.57	\$ 107.23
884989	BL SERIES DESKS	EA	\$ 194.00	\$ 107.26
2721964	HIGH CLARITY PRIVACY 238W9B	EA	\$ 110.85	\$ 107.52
648747	LEXMARK E120 TONER CARTRIDGE	EA	\$ 159.93	\$ 107.58
479592	HP 03A BLACK TONER	EA	\$ 165.31	\$ 107.61
791345	TRED REMAN HP 645A BLACK TNR	EA	\$ 369.20	\$ 107.64
803393	KEY BOX 54 KEY - W/6 TAGS	EA	\$ 176.95	\$ 107.74
913580	CAREFREE LOW GLOSS FLOOR FINIS	EA	\$ 187.57	\$ 107.75
831463	36X24 ENCL BULBRD LTRBRD PANEL	EA	\$ 206.00	\$ 107.84
506296	MAT SUPER-SOAKER 4X6 CCL	EA	\$ 212.40	\$ 107.88
1175977	RUBBER-TAK TACKBRD PRES 3X4	EA	\$ 192.65	\$ 107.89
1110536	CUSTOM PRINT GLASS DRY ERASE 2	EA	\$ 167.94	\$ 107.97
936753	0.7 CF MICROWAVE OVEN	EA	\$ 216.88	\$ 107.99
566584	HP 122A YELLOW HY TONER-Q3962A	EA	\$ 168.28	\$ 108.01
566585	HP 122A MAGENTA TONER	EA	\$ 168.28	\$ 108.03
1415621	20 FT PARACHUTE	EA	\$ 188.92	\$ 108.12
2843378	HON NX2 RETURN SHELL CHERRY	EA	\$ 208.00	\$ 108.16
2843377	HON NX2 RETURN SHELL MAHOGANY	EA	\$ 208.00	\$ 108.16
2843376	HON NX2 RETURN SHELL PINNACLE	EA	\$ 208.00	\$ 108.16
483473	ARMLESS MEDIUM BACK TASK	EA	\$ 220.00	\$ 108.19
664163	GLOBAL BLUE FABRIC-CHAIR	EA	\$ 220.00	\$ 108.19
789000	RACK DRYING WALL MOUNT 20 SHF	EA	\$ 166.95	\$ 108.19
181717	34H AV CART	EA	\$ 212.00	\$ 108.28
826551	BOARD BULL 4X4 VNL AWE/AM UNV	EA	\$ 187.78	\$ 108.40
826542	BOARD BULL 4X4 VNL WBE/AM UNV	EA	\$ 187.78	\$ 108.40
826546	BOARD BULL 4X4 WNYL GY/AM UNV	EA	\$ 187.78	\$ 108.40
24220122	ESS TABLE 48 FOLD WHT	EA	\$ 192.00	\$ 108.45
354613	RCTNGULAR RETURN SHELL CHERRY	EA	\$ 190.00	\$ 108.52
428760	COSTUMER CHROME	EA	\$ 113.00	\$ 108.57
2741235	9.7 BT KEYB SILVER ALUMINIUM	EA	\$ 129.99	\$ 108.76
518795	BOARD BULLTN FABRCL 4 X 3 GY	EA	\$ 201.19	\$ 108.82
2493372	KE 42 X 24 TT BG BK	EA	\$ 185.00	\$ 108.82
2493371	KE 42 X 24 TT BG CRM	EA	\$ 185.00	\$ 108.82
2493370	KE 42 X 24 TT CH BK	EA	\$ 185.00	\$ 108.82
2493369	KE 42 X 24 TT CH CRM	EA	\$ 185.00	\$ 108.82
2493368	KE 42 X 24 TT GY BK	EA	\$ 185.00	\$ 108.82
2493367	KE 42 X 24 TT GY CRM	EA	\$ 185.00	\$ 108.82

New Core Pricing Sourcewell - NJPA				
Item # w/ Whls Pfx	Item Description	UOM	List Prices	Contract Sell Price
2493297	KE 42 X 24 TT MBK	EA	\$ 185.00	\$ 108.82
2493296	KE 42 X 24 TT MCRM	EA	\$ 185.00	\$ 108.82
2493366	KE 42 X 24 TT MH BK	EA	\$ 185.00	\$ 108.82
2493298	KE 42 X 24 TT MH CRM	EA	\$ 185.00	\$ 108.82
2493295	KE 42 X 24 TT PL BK	EA	\$ 185.00	\$ 108.82
2493294	KE 42 X 24 TT PL CRM	EA	\$ 185.00	\$ 108.82
559100	BROTHER TN670 BLACK TONER	EA	\$ 140.49	\$ 108.86
702451	NX1-SCATTER	EA	\$ 168.00	\$ 108.88
702450	NX2-SCATTER	EA	\$ 168.00	\$ 108.88
935697	BAMBOO 9PKT WALL RACK NATURAL	EA	\$ 244.99	\$ 108.96
734661	SAMSUNG MLD2850BXAA BLK HY TR	EA	\$ 152.53	\$ 108.99
506763	UNDR-DESK PRINTER FAX STAND	EA	\$ 126.00	\$ 109.00
806472	CAT RACK SHERPA BASE/10 PANELS	EA	\$ 179.95	\$ 109.05
801012	10500 BCK ENCLSE HRV	EA	\$ 211.00	\$ 109.20
2730455	ARMLESS AIR MESH CHR	EA	\$ 210.00	\$ 109.20
177084	BULK DSPSR DUAL W/LID	EA	\$ 232.38	\$ 109.39
778635	AUTOFLUSH SIDEMOUNT TOILET	EA	\$ 399.96	\$ 109.43
389950	4IN1 JACKET GLOW8385 CLS3LM MD	EA	\$ 210.16	\$ 109.49
791249	TRED REMAN HP 39A BLACK TNR	EA	\$ 304.37	\$ 109.50
870168	ADJ KEYBRD TRAY W/SWVL MS BLK	EA	\$ 176.00	\$ 109.70
2554455	KELBURNE BLACK CHAIR	EA	\$ 236.00	\$ 109.71
2313323	PENCIL DRAWER - BLACK	EA	\$ 211.00	\$ 109.72
24398991	HP 414A MAGTA LJ TONER CART	EA	\$ 144.48	\$ 109.89
1273915	SEBMX510R HY TONER BLK	EA	\$ 372.46	\$ 109.91
698903	BLT XTRA WIDE CART LOCK CAB	EA	\$ 202.19	\$ 109.95
23978736	CHAIR FLIP ARM BLK	EA	\$ 251.00	\$ 109.96
069322	BROTHER PTH300LI LABEL MAKER	EA	\$ 179.95	\$ 109.99
889861	BROTHER TN315C HY CYAN TONER	EA	\$ 137.49	\$ 109.99
889860	BROTHER TN315M HY MAGENTA TONR	EA	\$ 137.49	\$ 109.99
889086	BROTHER TN315Y HY YELLOW TONER	EA	\$ 137.49	\$ 109.99
24328839	HONEYWELL TRUE HEPA TOWER BLK	EA	\$ 139.99	\$ 109.99
754639	HP 304A CYAN TONER CART	EA	\$ 185.60	\$ 109.99
754627	HP 304A MAGENTA TONER CART	EA	\$ 185.60	\$ 109.99
754601	HP 304A YELLOW TONER CARTRIDGE	EA	\$ 185.60	\$ 109.99
760760	KAMASHI CORK BULLETIN 24X36	EA	\$ 114.43	\$ 109.99
2722006	PLANTRONICS VOYAGER 5200	EA	\$ 119.99	\$ 109.99
140291	RCA 6-LINE CDL PHONE W/ VOIP	EA	\$ 139.99	\$ 109.99
2402523	SAMSUNG CLT-C503S CYAN TONER	EA	\$ 139.81	\$ 109.99
2402522	SAMSUNG CLT-M503S MAGENTA TNR	EA	\$ 139.81	\$ 109.99
792265	TABLE TOP WATER COOLER	EA	\$ 165.43	\$ 109.99
812026	CANON 118 YELLOW TONER	EA	\$ 160.00	\$ 110.00
796777	LEXMARK X463A11G U&R TONER	EA	\$ 178.02	\$ 110.10
1321585	18IN FIXED FIVE LEGGED SQUARE	EA	\$ 169.00	\$ 110.12
2715790	LEX CS/X317/417/517 RETRN CYN	EA	\$ 126.70	\$ 110.24
276917	KOMFY END TABLE BIRCH	EA	\$ 133.00	\$ 110.36
791346	TRED REMAN HP 645A CYAN TNR	EA	\$ 517.74	\$ 110.40
791347	TRED REMAN HP 645A MAGENTA TNR	EA	\$ 517.74	\$ 110.40
791348	TRED REMAN HP 645A YELLOW TNR	EA	\$ 517.74	\$ 110.40
370013	VISIOANARY GLASS BOARDS 2X3	EA	\$ 197.23	\$ 110.46
236744	LUX LX9128 CART	EA	\$ 226.44	\$ 110.65
2741556	MSFT BLUETOOTH FINGER PRINT KB	EA	\$ 129.95	\$ 110.67
24342664	PRIVACY FILTER 23.8IN MONITOR	EA	\$ 127.33	\$ 110.83
702243	DPS REMAN TNR HP 51X Q7551X HY	EA	\$ 301.32	\$ 110.84
656499	HP 53A BLACK TONER CARTRIDGE	EA	\$ 150.41	\$ 110.89
948852	.5X5600 16X6HNDGR PP STRAPEMB	EA	\$ 278.80	\$ 110.90
2454225	MONITOR WIDESCREEEN FILTER 23	EA	\$ 113.10	\$ 110.93
236644	LUX LP34E B CART	EA	\$ 212.61	\$ 110.95
389961	4IN1 JACKET GLOW8385 CLS3 OR2X	EA	\$ 210.16	\$ 110.99
815988	REF SYS 10PK	EA	\$ 164.45	\$ 111.03
279694	36X24 FLUSH BRIDGE AMER DK CHY	EA	\$ 179.40	\$ 111.14
279693	36X24 FLUSH BRIDGE AMER MAHO	EA	\$ 179.40	\$ 111.14
1025898	OFS FLUSH BRIDGE ESPRESSO 36IN	EA	\$ 179.40	\$ 111.14
892714	IFLEX HALF PRIVACY PANEL	EA	\$ 204.45	\$ 111.16

New Core Pricing Sourcewell - NJPA				
Item # w/ Whls Pfx	Item Description	UOM	List Prices	Contract Sell Price
513089	CONTAINER SLIMJIM CONFIDENT LI	EA	\$ 270.24	\$ 111.25
757078	WATERHOG CLASSIC 3X10 CHARCOAL	EA	\$ 219.18	\$ 111.28
130341	RSVP 30IN RD TABLETOP CHERRY	EA	\$ 199.00	\$ 111.36
891746	MICR 49X HY COMPATIBL TNR CART	EA	\$ 279.95	\$ 111.40
369927	POLYPROPYLENE 16IN	EA	\$ 195.35	\$ 111.43
24145301	ANTI-FATIGUE BALANCE BOARD BLK	EA	\$ 233.00	\$ 111.46
1871760	2 PACK WIRE SHELF 48X24 BLACK	EA	\$ 186.00	\$ 111.52
1871759	2 PACK WIRE SHELF 48X24 SILVER	EA	\$ 186.00	\$ 111.52
1669343	SE83 STRIPPER PAIL (5 GAL)	EA	\$ 273.95	\$ 111.52
754631	HP 304A BLACK TONER CART	EA	\$ 188.30	\$ 111.60
236638	LUX EC111 B CART	EA	\$ 197.95	\$ 111.62
758955	DYMO LABELMGR WIRELESS PNP 1IN	EA	\$ 172.99	\$ 111.65
931359	BROTHER TN780 SUPER HY TNR BLK	EA	\$ 149.99	\$ 111.67
219996	BOARD DRIESR GU 24X36 WH	EA	\$ 194.76	\$ 111.71
398765	CALLISTO 125 12.5 IN LAMINATOR	EA	\$ 292.99	\$ 111.83
056431	20INCH SHAMPOOING BRUSH DRY	EA	\$ 239.42	\$ 111.86
2120218	ERGODISC DRY FOAM BRUSH 20	EA	\$ 239.42	\$ 111.86
331635	PRIVCY FLTER 24IN WS 16:9	EA	\$ 216.07	\$ 111.86
1383739	4-LINE CORDLESS ACC. HANDSET	EA	\$ 139.94	\$ 111.95
796665	LEXMARK X264A11G BLACK TONER	EA	\$ 178.02	\$ 111.95
782359	BOARD MARK N WIPE PLASTIC 4X3	EA	\$ 125.55	\$ 111.97
372118	POLYPROPYLENE 15IN	EA	\$ 170.60	\$ 112.08
1678424	BL SERIES DESKS	EA	\$ 206.00	\$ 112.20
902347	BL SERIES DESKS	EA	\$ 207.00	\$ 112.20
774683	SHOCK ABSORBING LANYARD 2 LEG	EA	\$ 132.10	\$ 112.36
331483	BISTRO 30X30 TBLTP FLKST	EA	\$ 208.00	\$ 112.63
770168	TABLETOP SQUARE 30IN CCL	EA	\$ 208.00	\$ 112.66
730491	BASE COLUMN X 22IN BK	EA	\$ 180.00	\$ 112.67
389949	4IN1 JACKET GLOW8385 CLS3LM LG	EA	\$ 210.16	\$ 112.69
1670018	20. INCH PRIVASCREEN BLACKOUT	EA	\$ 179.99	\$ 112.80
322942	ADJ HEIGHT PLASTIC AV CART BLK	EA	\$ 213.00	\$ 112.84
356656	XEROX 106R01595 HY MAG TNR	EA	\$ 179.03	\$ 112.95
23978721	STOOL ACTIVE FABRIC 14 IN BLU	EA	\$ 254.00	\$ 112.97
23978723	STOOL ACTIVE FABRIC 14 IN BLU	EA	\$ 254.00	\$ 112.97
23978722	STOOL ACTIVE FABRIC 14 IN GRN	EA	\$ 254.00	\$ 112.97
23978720	STOOL ACTIVE FABRIC 14 IN PUR	EA	\$ 254.00	\$ 112.97
23978719	STOOL ACTIVE FABRIC 14 IN RED	EA	\$ 254.00	\$ 112.97
2510881	XEROX 6510/15 HY BLACK TONER	EA	\$ 177.80	\$ 113.00
350165	PLASTIC 3 SHELF UTIL CARTBLUE	EA	\$ 200.04	\$ 113.01
1321591	24IN FIXED FIVE-LEGGED SQUARE	EA	\$ 174.00	\$ 113.15
791294	TRED REMN HP 503A CYN TNR CART	EA	\$ 254.44	\$ 113.25
819596	OPTIMA 20 ELECTRIC PUNCH	EA	\$ 251.70	\$ 113.47
814227	DELL M797K HY BLACK TONER	EA	\$ 116.99	\$ 113.48
2316183	22 WIDESCREEN GOLD PRIVACY	EA	\$ 186.73	\$ 113.49
350231	3 SHELF PLASTIC AV CART BLACK	EA	\$ 217.35	\$ 113.59
871005	MAG IN/OUT PERSONNEL BRD 23X34	EA	\$ 246.54	\$ 113.62
851953	MIGHTY MITE CAN VAC	EA	\$ 189.99	\$ 113.73
350363	PLASTIC 3 SHELF UTIL CARTRED	EA	\$ 200.04	\$ 113.82
372083	EXTRACTOR BRUSH 22IN 1PK(REQ2)	EA	\$ 199.60	\$ 113.86
356348	BROTHER DR720 DRUM UNIT	EA	\$ 159.99	\$ 113.87
577281	HP 49A TONER	EA	\$ 153.86	\$ 113.89
747556	XEROX 106R01373 BLACK TONER	EA	\$ 177.29	\$ 113.89
1680384	EXECUTIVE 15.6 ROLLING CASE	EA	\$ 149.99	\$ 113.91
392637	WIRE ROLL FILE	EA	\$ 158.00	\$ 113.93
181716	34H AV CART	EA	\$ 212.00	\$ 114.01
561497	150-LB PARCEL SHIPPING SCALE	EA	\$ 195.00	\$ 114.10
1607567	21 ROUND CHERRY VENEER TABLE	EA	\$ 194.00	\$ 114.12
1607565	21 ROUND MOCHA VENEER TABLE	EA	\$ 194.00	\$ 114.12
1607566	21 ROUND OAK VENEER TABLE	EA	\$ 194.00	\$ 114.12
2103599	LEXMARK CS72XCX725 RTN MGNT	EA	\$ 141.79	\$ 114.19
857893	WATERHOG ECO PREMIER 4X6 BLACK	EA	\$ 207.29	\$ 114.20
745239	DELL MW558 HY BLACK RTN TNR	EA	\$ 137.99	\$ 114.24
086343	60W MODESTY PANEL BLACK	EA	\$ 197.00	\$ 114.27

New Core Pricing Sourcewell - NJPA				
Item # w/ Whls Pfx	Item Description	UOM	List Prices	Contract Sell Price
2286461	CABAL STOOL W/O ARMS	EA	\$ 204.75	\$ 114.27
392634	WIRE ROLL FILE	EA	\$ 160.00	\$ 114.30
1015798	BROTHER PTP750W LABEL MAKER	EA	\$ 199.99	\$ 114.38
181730	42 H AV CART	EA	\$ 216.00	\$ 114.40
2721984	HIGH CLARITY PRIVACY 240W1B	EA	\$ 118.05	\$ 114.51
2721963	HIGH CLARITY PRIVACY 240W9B	EA	\$ 118.05	\$ 114.51
685592	HF DUAL LAMINATOR	EA	\$ 155.05	\$ 114.51
156088	ATT TL7910 CORDLESS HEADSET	EA	\$ 169.99	\$ 114.54
745237	DELL K3756 HY U&R BLK TNR	EA	\$ 129.99	\$ 114.59
791295	TRED REMAN HP 503A MAGENTA TNR	EA	\$ 254.44	\$ 114.60
170604	NEWCO GRVTY COFFEE DISP 2.5L	EA	\$ 152.51	\$ 114.64
372111	PAD DRIVER 20IN STANDARD	EA	\$ 137.60	\$ 114.69
1705834	TRED REMAN HP 971XL HY CYN INK	EA	\$ 114.74	\$ 114.70
1705825	TRED REMAN HP 971XL HY MAG INK	EA	\$ 114.74	\$ 114.70
811830	MAT FLOOR ANTI-FATIGUE SAFETY	EA	\$ 262.73	\$ 114.81
389917	4IN1 JACKET GLOW8385 CLS3LM XL	EA	\$ 210.16	\$ 114.89
392480	BROTHER DR400 DRUM UNIT	EA	\$ 229.49	\$ 114.89
1706262	TRED REMAN HP 970XL HY BLK INK	EA	\$ 115.90	\$ 114.89
181726	42 H AV CART	EA	\$ 216.00	\$ 114.97
356655	XEROX 106R01594 HY CYN TNR	EA	\$ 179.03	\$ 114.99
679091	BROTHER TN115M HY MAGENTA TNR	EA	\$ 164.99	\$ 115.01
885932	TRED REMN HP 504A BLK TNR CART	EA	\$ 164.96	\$ 115.07
276916	KOMFY COFFEE TABLE BIRCH	EA	\$ 134.20	\$ 115.14
713054	BL SERIES DESKS	EA	\$ 190.00	\$ 115.18
2120219	ERGODISC DRY FOAM BRUSH 17	EA	\$ 243.96	\$ 115.24
056433	17INCH SHAMPOOING BRUSH DRY	EA	\$ 243.96	\$ 115.25
507612	RECEPT FIRE-SAFE 18 GALLON	EA	\$ 181.90	\$ 115.30
2843393	HON WOKSURFACE 60W PINNACLE	EA	\$ 224.00	\$ 115.44
2843351	NX2-FOUNDATION	EA	\$ 224.00	\$ 115.44
2843350	WRKSURFCE RECTNGLE 60W MAHGANY	EA	\$ 224.00	\$ 115.44
356646	XEROX 106R01597 HY BLK TNR	EA	\$ 173.25	\$ 115.48
105125	XEROX 106R02241 TONER CYAN	EA	\$ 170.06	\$ 115.48
105124	XEROX 106R02242 TONER MAGENTA	EA	\$ 170.06	\$ 115.48
105123	XEROX 106R02243 TONER YELLOW	EA	\$ 170.06	\$ 115.48
489831	COVERALL NX 4.5 OZ NB 44L	EA	\$ 212.61	\$ 115.52
489823	COVERALL NX 4.5 OZ NB 44R	EA	\$ 212.61	\$ 115.52
489816	COVERALL NX 4.5 OZ NB 44S	EA	\$ 212.61	\$ 115.52
489829	COVERALL NX 4.5 OZ NB 46L	EA	\$ 160.02	\$ 115.52
489813	COVERALL NX 4.5 OZ NB 46R	EA	\$ 212.61	\$ 115.52
489773	COVERALL NX 4.5 OZ NB 46S	EA	\$ 212.61	\$ 115.52
489768	COVERALL NX 4.5 OZ NB 48L	EA	\$ 160.02	\$ 115.52
489746	COVERALL NX 4.5 OZ NB 48R	EA	\$ 212.61	\$ 115.52
489745	COVERALL NX 4.5 OZ NB 48S	EA	\$ 160.02	\$ 115.52
489741	COVERALL NX 4.5 OZ NB 50L	EA	\$ 212.61	\$ 115.52
489744	COVERALL NX 4.5 OZ NB 50R	EA	\$ 212.61	\$ 115.52
489742	COVERALL NX 4.5 OZ NB 50S	EA	\$ 212.61	\$ 115.52
489700	COVERALL NX 4.5 OZ RB 44L	EA	\$ 212.61	\$ 115.52
489692	COVERALL NX 4.5 OZ RB 44R	EA	\$ 212.61	\$ 115.52
489678	COVERALL NX 4.5 OZ RB 44S	EA	\$ 212.61	\$ 115.52
489676	COVERALL NX 4.5 OZ RB 46L	EA	\$ 212.61	\$ 115.52
489671	COVERALL NX 4.5 OZ RB 46R	EA	\$ 212.61	\$ 115.52
489670	COVERALL NX 4.5 OZ RB 46S	EA	\$ 160.02	\$ 115.52
489669	COVERALL NX 4.5 OZ RB 48L	EA	\$ 212.61	\$ 115.52
489668	COVERALL NX 4.5 OZ RB 48R	EA	\$ 212.61	\$ 115.52
489644	COVERALL NX 4.5 OZ RB 48S	EA	\$ 212.61	\$ 115.52
489631	COVERALL NX 4.5 OZ RB 50L	EA	\$ 212.61	\$ 115.52
489629	COVERALL NX 4.5 OZ RB 50R	EA	\$ 212.61	\$ 115.52
489618	COVERALL NX 4.5 OZ RB 50S	EA	\$ 212.61	\$ 115.52
202393	TRED REMAN HP 507A BLACK TONER	EA	\$ 181.38	\$ 115.69
230264	MV EASEL 4-LEG EZ-C PRE-E SV	EA	\$ 302.39	\$ 115.72
913567	HEAVY DUTY CLEANER 5L RTD	EA	\$ 273.57	\$ 115.73
605677	CART STOW AND GO	EA	\$ 138.00	\$ 115.80
2721806	SMARTFIT LAPTOP RISER	EA	\$ 151.39	\$ 115.82

New Core Pricing Sourcewell - NJPA				
Item # w/ Whls Pfx	Item Description	UOM	List Prices	Contract Sell Price
779667	SAMSUNG MLT-D209L HYBLK TNR-DRM	EA	\$ 148.71	\$ 115.84
2856433	EXTERNAL 6X SLIMLINE BLU-RAY W	EA	\$ 211.60	\$ 115.89
730781	DELL KD566 5110CN MAG TONER	EA	\$ 125.99	\$ 115.91
934103	TURCOTTE BLACK CHAIR	EA	\$ 326.00	\$ 115.96
258208	TILT INTERLK PLATEMIRROR 18X36	EA	\$ 182.00	\$ 115.97
23978711	STOOL STATIC FABRIC 14 IN BLU	EA	\$ 264.00	\$ 115.99
23978713	STOOL STATIC FABRIC 14 IN BLU	EA	\$ 264.00	\$ 115.99
23978712	STOOL STATIC FABRIC 14 IN GRN	EA	\$ 264.00	\$ 115.99
23978710	STOOL STATIC FABRIC 14 IN PUR	EA	\$ 264.00	\$ 115.99
23978709	STOOL STATIC FABRIC 14 IN RED	EA	\$ 264.00	\$ 115.99
377806	DRAFTING STOOL LTHR W/O ARMS	EA	\$ 276.15	\$ 116.04
2767342	SPLS 23.6IN MONITOR WDSC FILTE	EA	\$ 117.20	\$ 116.06
1612024	PRIVASCREEN BLACKOUT PRIVACY	EA	\$ 199.99	\$ 116.13
2392930	AERAMAX PRO II HYBRID FILTER	EA	\$ 196.98	\$ 116.19
970843	ALUM SGN 20X28 ANGLE-IRON	EA	\$ 119.99	\$ 116.39
605679	CASE OVERNIGHT CONTOUR LAPTOP	EA	\$ 119.99	\$ 116.39
24311967	FELLOWES POWERSHRED 60MC	EA	\$ 119.99	\$ 116.39
159974	WIFI/LAN FINGERPRINT TIMECLOCK	EA	\$ 119.99	\$ 116.39
1157468	NX2-TABLES	EA	\$ 194.00	\$ 116.43
757315	WATERHOG CLASSIC 3X10 BROWN	EA	\$ 219.18	\$ 116.46
2493293	KE 48 X 24 TT BG BK	EA	\$ 198.00	\$ 116.47
2493292	KE 48 X 24 TT BG CRM	EA	\$ 198.00	\$ 116.47
2493291	KE 48 X 24 TT CH BK	EA	\$ 198.00	\$ 116.47
2493290	KE 48 X 24 TT CH CRM	EA	\$ 198.00	\$ 116.47
2493289	KE 48 X 24 TT GY BK	EA	\$ 198.00	\$ 116.47
2493288	KE 48 X 24 TT GY CRM	EA	\$ 198.00	\$ 116.47
2493363	KE 48 X 24 TT MBK	EA	\$ 198.00	\$ 116.47
2493362	KE 48 X 24 TT MCRM	EA	\$ 198.00	\$ 116.47
2493365	KE 48 X 24 TT MH BK	EA	\$ 198.00	\$ 116.47
2493364	KE 48 X 24 TT MH CRM	EA	\$ 198.00	\$ 116.47
2493361	KE 48 X 24 TT PL BK	EA	\$ 198.00	\$ 116.47
2493360	KE 48 X 24 TT PL CRM	EA	\$ 198.00	\$ 116.47
791399	TRED REMAN HP 11X HY BLACK TNR	EA	\$ 311.22	\$ 116.49
279263	BLOCK SET-86 PIECES BIRCH	EA	\$ 391.50	\$ 116.59
702456	NX2-SCATTER	EA	\$ 149.00	\$ 116.85
730791	DELL RF012 3110CN/15CN CYN TNR	EA	\$ 143.99	\$ 116.86
2768163	23.8IN MONITOR WIDESCREEEN PRIV	EA	\$ 118.05	\$ 116.88
811988	CANON 118 BLACK TONER	EA	\$ 171.00	\$ 116.89
049553	SAMSUNG MLT-D203L HY BLK TNR	EA	\$ 148.71	\$ 116.89
967567	EFAX2840 REFURBISHED FAX2840	EA	\$ 129.99	\$ 116.99
2256786	HP OFFICEJET PRO 6978 AIO	EA	\$ 179.99	\$ 116.99
1641044	OTG GREY MESH BK MANAGRS CHAIR	EA	\$ 225.00	\$ 117.00
331230	EC100 PUMP ESPRESSO & CAPPUCCI	EA	\$ 160.00	\$ 117.02
2456678	STPLS DURAMAX WHITEBOARD 4X3	EA	\$ 308.61	\$ 117.24
356657	XEROX 106R01596 HY YEL TNR	EA	\$ 179.03	\$ 117.36
394158	LOGITECH WEBCAM C930-E	EA	\$ 129.99	\$ 117.37
482607	MDNGHT BLK WOOD PRINTER STAND	EA	\$ 183.87	\$ 117.41
181682	34H AV CART	EA	\$ 247.26	\$ 117.43
23978716	STOOL ACTIVE VINYL 14 IN BLU	EA	\$ 268.00	\$ 117.49
23978718	STOOL ACTIVE VINYL 14 IN BLU	EA	\$ 268.00	\$ 117.49
23978717	STOOL ACTIVE VINYL 14 IN GRN	EA	\$ 268.00	\$ 117.49
23978715	STOOL ACTIVE VINYL 14 IN PUR	EA	\$ 268.00	\$ 117.49
23978714	STOOL ACTIVE VINYL 14 IN RED	EA	\$ 268.00	\$ 117.49
649127	SAMSUNG ML-D3050A BLK TNR CART	EA	\$ 147.44	\$ 117.54
891755	MICR PRINT SOLUTIONS HP 35A	EA	\$ 194.95	\$ 117.56
760038	HP 504A BLACK TONER CART	EA	\$ 206.20	\$ 117.57
616897	BL SERIES DESKS	EA	\$ 194.00	\$ 117.58
160153	HP 312X HY BLACK TONER	EA	\$ 169.45	\$ 117.59
2275969	KEE ADJUSTABLE LEG SET	EA	\$ 200.00	\$ 117.65
870727	DESIGN SUITE CMPACT KYBRD TRAY	EA	\$ 205.99	\$ 117.69
791239	TRED REMAN HP 38A BLK TNR CART	EA	\$ 229.86	\$ 117.83
449350	STEP-ON WASTE RECP 7GAL WHT	EA	\$ 177.00	\$ 117.85
680112	MV BOARD 48X18 CUBCLE SV	EA	\$ 183.20	\$ 117.86

New Core Pricing Sourcewell - NJPA				
Item # w/ Whls Pfx	Item Description	UOM	List Prices	Contract Sell Price
2767339	SPLS 24IN MONITOR WDSC FILTER	EA	\$ 119.15	\$ 117.98
1152623	PRESTIGE2 MAG CORK BLACK FR3X2	EA	\$ 139.99	\$ 118.11
932332	2-TIER COMPACT FILE CART BLK	EA	\$ 128.00	\$ 118.14
181678	34H AV CART	EA	\$ 234.19	\$ 118.20
400046	PULSE W/DBL SIDED FOLDG FRAME	EA	\$ 225.90	\$ 118.21
758914	WATERHOG ECO 4X6 BLACK S	EA	\$ 207.29	\$ 118.21
643545	VAULTZ CD CABINET 4 DRAWER	EA	\$ 213.99	\$ 118.23
277923	A&D 16H STACK CHAIR ORANGE	EA	\$ 284.90	\$ 118.24
807921	XEROX 106R01486 HY BLK TNR	EA	\$ 184.87	\$ 118.49
181699	42 H AV CART	EA	\$ 232.00	\$ 118.51
1781978	DRYERASE BOARD BLACK FRAME 5X3	EA	\$ 213.32	\$ 118.56
440311	PUNCH ELEC 3-HOLE 28 SHEET	EA	\$ 372.30	\$ 118.56
1682170	SBG WHITEBOARD ALUM FRAME 5X3	EA	\$ 213.32	\$ 118.56
2764713	MICR PRINT SOLUTIONS HP 78A	EA	\$ 221.95	\$ 118.61
181725	42 H AV CART	EA	\$ 216.00	\$ 118.66
802872	SAFCO CLAMP ON POWER MODULE	EA	\$ 129.00	\$ 118.73
103697	PEDIATRIC PADS - VIEW	EA	\$ 192.94	\$ 118.79
680882	XEROX 113R00722 BLACK TONER	EA	\$ 184.34	\$ 118.94
665698	HP 80X HY BLACK TONER	EA	\$ 269.66	\$ 118.95
579626	A510 ACCUCUT TRIMMER	EA	\$ 240.23	\$ 118.96
23978701	STOOL ACTIVE FABRIC 18 IN BLU	EA	\$ 271.00	\$ 119.00
23978703	STOOL ACTIVE FABRIC 18 IN BLU	EA	\$ 271.00	\$ 119.00
23978702	STOOL ACTIVE FABRIC 18 IN GRN	EA	\$ 271.00	\$ 119.00
23978700	STOOL ACTIVE FABRIC 18 IN PUR	EA	\$ 271.00	\$ 119.00
23978699	STOOL ACTIVE FABRIC 18 IN RED	EA	\$ 271.00	\$ 119.00
1984494	SUMA DRAIN MAINTAINER 5 GAL	EA	\$ 293.34	\$ 119.03
230020	3X2 PRESTIGE2 PROJ PLNR W/CHRT	EA	\$ 134.96	\$ 119.06
778531	WATERHOG ECO 3X10 MAT BROWN	EA	\$ 259.12	\$ 119.15
2493821	NCH 4 CUBE 2 BIN CHBK	EA	\$ 203.00	\$ 119.41
2493818	NCH 4 CUBE 2 BIN CHBL	EA	\$ 203.00	\$ 119.41
2493815	NCH 4 CUBE 2 BIN CHGN	EA	\$ 203.00	\$ 119.41
2493820	NCH 4 CUBE 2 BIN CHPN	EA	\$ 203.00	\$ 119.41
2493814	NCH 4 CUBE 2 BIN CHTL	EA	\$ 203.00	\$ 119.41
2493828	NCH 4 CUBE 2 BIN TFBK	EA	\$ 203.00	\$ 119.41
2493824	NCH 4 CUBE 2 BIN TFBL	EA	\$ 203.00	\$ 119.41
2493823	NCH 4 CUBE 2 BIN TFGN	EA	\$ 203.00	\$ 119.41
2493827	NCH 4 CUBE 2 BIN TFPN	EA	\$ 203.00	\$ 119.41
2493822	NCH 4 CUBE 2 BIN TFTL	EA	\$ 203.00	\$ 119.41
422371	MEDIUM FULL FACE RESPIRATOR	EA	\$ 222.85	\$ 119.52
666771	XEROX 006R01275 BLACK TONER	EA	\$ 256.00	\$ 119.52
2637933	3624FLSHBRDGMNWLNT	EA	\$ 179.40	\$ 119.60
2634339	CANON 046 H HY BLACK TONER	EA	\$ 170.00	\$ 119.61
2122088	SMT CMPL METL ANSI A REFL 50P	EA	\$ 123.36	\$ 119.66
422370	LARGE FULL FACE RESPIRATOR	EA	\$ 222.85	\$ 119.66
140385	HP 970XL HY BLACK INK CART	EA	\$ 144.87	\$ 119.69
140386	HP 971XL HY CYAN INK CART	EA	\$ 143.43	\$ 119.69
140436	HP 971XL HY MAGENTA INK CART	EA	\$ 143.43	\$ 119.69
140437	HP 971XL HY YELLOW INK CART	EA	\$ 143.43	\$ 119.69
181729	42 H AV CART	EA	\$ 216.00	\$ 119.88
2316144	23 WIDESCREEN GOLD PRIVACY	EA	\$ 197.78	\$ 119.99
887059	NX1-VALUTASK	EA	\$ 231.00	\$ 120.13
214925	BROTHER DS720D DOCUM SCANNER	EA	\$ 129.99	\$ 120.30
2797342	NX2 SADIE MID-BACK BLK V CHAIR	EA	\$ 209.00	\$ 120.56
655985	DPS REMAN TONER HP 45A Q5945A	EA	\$ 310.57	\$ 120.63
761475	PLANTRONICS VOYAGER LEGEND UC	EA	\$ 199.95	\$ 120.70
518245	BOARD MESSAGE WRITE WAY OCTAG	EA	\$ 160.00	\$ 120.72
2121054	XP-R MED NYLON BRUSH 15	EA	\$ 225.63	\$ 120.76
488850	BOMBER JCKT UT 9.5 OZ NB LG R	EA	\$ 222.30	\$ 120.78
488849	BOMBER JCKT UT 9.5 OZ NB MD R	EA	\$ 222.30	\$ 120.78
488848	BOMBER JCKT UT 9.5 OZ NB SM R	EA	\$ 222.30	\$ 120.78
488847	BOMBER JCKT UT 9.5 OZ NB XL R	EA	\$ 222.30	\$ 120.78
786354	DELL 7330DN 35000-PAGES BLACK	EA	\$ 139.99	\$ 120.78
920646	TRED REMAN CANON 120 BLACK TNR	EA	\$ 193.60	\$ 120.84

New Core Pricing Sourcewell - NJPA				
Item # w/ Whls Pfx	Item Description	UOM	List Prices	Contract Sell Price
957174	BOARD MV 4MNTH PLNR WH	EA	\$ 218.39	\$ 121.01
791268	TRED REMAN HP 641A BLK TNR	EA	\$ 266.27	\$ 121.01
580241	BASE 2981 PUBLIC SQUARE 26	EA	\$ 245.62	\$ 121.57
782075	BALT RECYCLED TACKBOARD	EA	\$ 217.18	\$ 121.63
791340	TRED REMAN HP 51X HY BLACK TNR	EA	\$ 295.30	\$ 121.78
756051	RUBBERMAID PULSE MOPPING KIT	EA	\$ 230.42	\$ 121.82
102670	CANON IR LBP3470 BK TNR	EA	\$ 183.50	\$ 121.85
750642	HOG HEAVEN 5/8 MAT 4X6 BLACK	EA	\$ 227.73	\$ 121.85
1645757	DESKTOP PRIVACY FILTER XXL	EA	\$ 352.45	\$ 121.87
24328567	EVERELL GREY FABRIC MNGR CHAIR	EA	\$ 286.00	\$ 121.94
493609	36 COMP ADJUST LIT ORGAN GRAY	EA	\$ 227.00	\$ 121.96
117455	LEXMARK 801XY X-HY RETURN YEL	EA	\$ 156.82	\$ 121.99
23978696	STOOL ACTIVE VINYL 18 IN BLU	EA	\$ 280.00	\$ 122.01
23978698	STOOL ACTIVE VINYL 18 IN BLU	EA	\$ 280.00	\$ 122.01
23978697	STOOL ACTIVE VINYL 18 IN GRN	EA	\$ 280.00	\$ 122.01
23978695	STOOL ACTIVE VINYL 18 IN PUR	EA	\$ 280.00	\$ 122.01
23978694	STOOL ACTIVE VINYL 18 IN RED	EA	\$ 280.00	\$ 122.01
1682308	SBG CORK BOARD ALUM FRAME 6X4	EA	\$ 238.96	\$ 122.09
1798329	CORK BOARD BLACK FRAME 6X4	EA	\$ 238.96	\$ 122.14
730783	DELL GD908 5110CN YEL TONER	EA	\$ 125.99	\$ 122.21
730778	DELL GD947 5110CN CYN TONER	EA	\$ 125.99	\$ 122.21
1819943	NX2-TABLES	EA	\$ 183.00	\$ 122.26
831455	6X4 CORK BULLETIN BRD OK FRAME	EA	\$ 240.00	\$ 122.27
725712	GROUNDKEEPER SMKG RCPTCLE BLK	EA	\$ 198.75	\$ 122.55
2792956	HP 982X PAGEWIDE HY BLACK INK	EA	\$ 182.09	\$ 122.71
930758	MICR PRINT SOLUTIONS HP 85A	EA	\$ 195.29	\$ 122.88
229993	4X3 INFNTY MAG GLS BRD BLK	EA	\$ 285.38	\$ 122.99
1868071	BROTHER TN880 SUPER HIGH YIELD	EA	\$ 149.99	\$ 122.99
236727	LUX SC12 B CART	EA	\$ 284.21	\$ 123.07
891754	MICR PRINT SOLUTIONS HP 36A	EA	\$ 219.95	\$ 123.16
758948	WATERHOG ECO 3X10 BLACK	EA	\$ 259.12	\$ 123.33
778505	WATERHOG ECO 3X10 BROWN S	EA	\$ 259.12	\$ 123.33
745459	ELEPHANT 18 Z STOOL W BACK	EA	\$ 224.15	\$ 123.37
23978706	STOOL STATIC VINYL 14 IN BLU	EA	\$ 283.00	\$ 123.52
23978708	STOOL STATIC VINYL 14 IN BLU	EA	\$ 283.00	\$ 123.52
23978707	STOOL STATIC VINYL 14 IN GRN	EA	\$ 283.00	\$ 123.52
23978705	STOOL STATIC VINYL 14 IN PUR	EA	\$ 283.00	\$ 123.52
23978704	STOOL STATIC VINYL 14 IN RED	EA	\$ 283.00	\$ 123.52
1928225	TRED REMAN HP 61XJ XHY BLK TNR	EA	\$ 219.44	\$ 123.68
181695	42 H AV CART	EA	\$ 240.72	\$ 123.70
853653	KEURIG OFFICE PRO BREWER K145	EA	\$ 250.00	\$ 123.76
396588	HOOVER COMM PORTPWR VACUUM CLN	EA	\$ 179.99	\$ 124.13
831452	6X4 CORK BULLETIN BRD AL FRAME	EA	\$ 244.00	\$ 124.22
2398359	PLANTRONICS VOYAGER 5200 UC	EA	\$ 219.95	\$ 124.24
2843371	CREDENZA SHELL 60W PINNACLE	EA	\$ 240.00	\$ 124.28
2843372	HON CREDENZA SHELL 60W CHERRY	EA	\$ 240.00	\$ 124.28
2843334	HONCREDENZA SHELL 60W MAHOGANY	EA	\$ 240.00	\$ 124.28
2120216	SOFT SCRUB BRUSH 20	EA	\$ 191.08	\$ 124.29
132731	MULTI-FUNCTION OVEN	EA	\$ 241.50	\$ 124.34
331511	DPR RMN TNR HP 55A CE255A BLK	EA	\$ 182.21	\$ 124.71
117458	LEXMARK 801XC X-HY RETURN CYAN	EA	\$ 156.82	\$ 124.74
117456	LEXMARK 801XM X-HY RETURN MAG	EA	\$ 156.82	\$ 124.74
2843349	FOUNDATION WORKSURFACE	EA	\$ 241.00	\$ 124.80
2723627	WENGER PATRIOT II 2 PC SET	EA	\$ 330.00	\$ 124.81
229967	3X2 STND MGNTC WHTBRD ALUM	EA	\$ 125.95	\$ 124.91
117461	LEXMARK 701XM X-HY RETURN MAG	EA	\$ 186.60	\$ 124.97
679086	BROTHER TN115C HY CYAN TNR	EA	\$ 164.99	\$ 125.01
679092	BROTHER TN115Y HY YELLOW TNR	EA	\$ 164.99	\$ 125.01
056327	STPLS 10 SHT XCUT SPCSVR SHRDR	EA	\$ 157.49	\$ 125.03
617777	BL SERIES DESKS	EA	\$ 207.00	\$ 125.37
1781785	STEEL DRYERASE BLACK FRAME 4X3	EA	\$ 223.10	\$ 125.43
130349	DIAZ GUEST CHAIR BLACK VINYL	EA	\$ 242.00	\$ 125.44
891747	MICR PRINT SOLUTIONS HP 49A	EA	\$ 209.95	\$ 125.45

New Core Pricing Sourcewell - NJPA				
Item # w/ Whls Pfx	Item Description	UOM	List Prices	Contract Sell Price
200342	4LGD ARMLSS CR W/FBRC ST/BK GY	EA	\$ 219.00	\$ 125.48
200346	4LGD ARMLSS CR W/FBRC ST/BK NY	EA	\$ 219.00	\$ 125.48
200344	4LGD ARMLSS CR W/FBRC ST/BK WN	EA	\$ 219.00	\$ 125.48
816481	ONYX 12 COMPARTMENT ORGAINZER	EA	\$ 157.00	\$ 125.49
1238465	POST IT 6X4 DRY ERASE SURFACE	EA	\$ 162.98	\$ 125.60
923276	HERRICK BLACK CHAIR	EA	\$ 472.50	\$ 125.63
24341916	BROTHER DR223CL DRUM UNIT	EA	\$ 133.88	\$ 125.64
585966	BROTHER DR350 DRUM	EA	\$ 160.99	\$ 125.67
846425	ROTISSERIE CONVECTION OVEN	EA	\$ 140.00	\$ 126.00
2750950	IPAD PRO CASE W/ KB 10.5 BLK	EA	\$ 129.99	\$ 126.09
2722374	MK875 PERFORMANCE WRLS COMBO	EA	\$ 129.99	\$ 126.09
2727143	SD3600 USB 3.0 UNIVERSAL DOCK	EA	\$ 129.99	\$ 126.09
2630727	SPOTLIGHT PRESENTER GOLD	EA	\$ 129.99	\$ 126.09
2632837	SPOTLIGHT PRESENTER SLATE	EA	\$ 129.99	\$ 126.09
2711179	SUPERIOR DISTANCE RECORDING	EA	\$ 129.99	\$ 126.09
2365609	TARGUS 2K DOCKING STATION	EA	\$ 129.99	\$ 126.09
122422	NO FOOD OR DRINK 4X6 HORIZONTAL	EA	\$ 227.93	\$ 126.10
122423	NO FOOD OR DRINKS 4X6 VERTICAL	EA	\$ 227.93	\$ 126.10
122407	NO SMOKING 4X6 HORIZONTAL	EA	\$ 227.93	\$ 126.10
122413	NO SMOKING 4X6 VERTICAL	EA	\$ 227.93	\$ 126.10
122412	WELCOME 4X6 VERTICAL	EA	\$ 245.55	\$ 126.10
462285	BOARD CORK 4X3 LT. CHERRY	EA	\$ 150.18	\$ 126.11
2494261	ZOE CF CHR	EA	\$ 215.00	\$ 126.47
2697998	BROTHER TN433C HY CYAN TNR	EA	\$ 138.99	\$ 126.48
2697997	BROTHER TN433M HY MAGTA TNR	EA	\$ 138.99	\$ 126.48
2697996	BROTHER TN433Y HY YELLOW TNR	EA	\$ 138.99	\$ 126.48
24328568	SORINA GREY MANAGERS CHAIR	EA	\$ 297.00	\$ 126.49
620397	HP Q7561A CYAN TONER CARTRIDGE	EA	\$ 198.60	\$ 126.50
23978680	STOOL STATIC FABRIC 18 IN BLU	EA	\$ 290.00	\$ 126.54
23978682	STOOL STATIC FABRIC 18 IN BLU	EA	\$ 290.00	\$ 126.54
23978681	STOOL STATIC FABRIC 18 IN GRN	EA	\$ 290.00	\$ 126.54
23978679	STOOL STATIC FABRIC 18 IN PUR	EA	\$ 290.00	\$ 126.54
23978678	STOOL STATIC FABRIC 18 IN RED	EA	\$ 290.00	\$ 126.54
057088	COMFORT FLOW MAT 4X6 BLACK	EA	\$ 206.94	\$ 126.78
792167	LT WEIGHT LCD PRIVACYFILTER 17	EA	\$ 130.71	\$ 126.79
2637937	3024RVRSRETSHLATMNLNT	EA	\$ 204.70	\$ 126.83
2637967	4824FLSHBRDGDATMNLNT	EA	\$ 204.70	\$ 126.83
2637973	OTG4224FLSHBRDGDATMNLNT	EA	\$ 204.70	\$ 126.83
279665	30X24 RVRS RET SHL AMER DK CHY	EA	\$ 204.70	\$ 126.84
279664	30X24 RVRS RET SHLL AMER MAHO	EA	\$ 204.70	\$ 126.84
279698	48X24 FLUSH BRIDGE AMER DK CHY	EA	\$ 204.70	\$ 126.84
279697	48X24 FLUSH BRIDGE AMER MAHO	EA	\$ 204.70	\$ 126.84
952625	OFFICES TO GO42X24 FLUSHBRIDGE	EA	\$ 204.70	\$ 126.84
952626	OFFICES TO GO42X24FLUSH BRIDGE	EA	\$ 204.70	\$ 126.84
1025897	OFS FLUSH BRIDGE ESPRESSO 42IN	EA	\$ 204.70	\$ 126.84
1025896	OFS FLUSH BRIDGE ESPRESSO 48IN	EA	\$ 204.70	\$ 126.84
1025905	OFS RVSBLL RETURN SHL ESP 30IN	EA	\$ 204.70	\$ 126.84
804574	HP 55A BLACK TONER CART	EA	\$ 223.21	\$ 126.85
2741234	9.7 BT KB SPACEGRAY ALUMINIUM	EA	\$ 129.99	\$ 126.92
103329	DELL C3760 TONER CARTRIDGE MA	EA	\$ 149.99	\$ 126.98
931197	BROTHER QL710W LABEL PRINTER	EA	\$ 199.99	\$ 126.99
1819926	UNIVERSAL MODESTY PANEL	EA	\$ 231.00	\$ 127.03
332863	19IN GOLD NTBK PRIVACY FILTER	EA	\$ 178.08	\$ 127.10
2755135	BK LABELWRITER WIRELESS US	EA	\$ 254.40	\$ 127.12
885933	TRED RE HP05X/CAN119II HYBLK	EA	\$ 198.58	\$ 127.15
756052	BRUTE ROLLOUT RECYCLE CNTNR	EA	\$ 167.66	\$ 127.18
397921	HP 507A BLACK TONER (CE400A)	EA	\$ 226.72	\$ 127.25
181634	3 SHELF TUB CART	EA	\$ 234.15	\$ 127.30
730771	DELL MF970 3110CN/15CN MAG TNR	EA	\$ 143.99	\$ 127.34
730774	DELL NF555 3110CN/15CN YEL TNR	EA	\$ 143.99	\$ 127.34
389964	4IN1 JACKET GLOW8385 CLS3OR LG	EA	\$ 210.16	\$ 127.39
1148629	OFS MESH GUEST CHAIR BLACK	EA	\$ 245.00	\$ 127.40
737118	EPSON DUET PROJECTION SCREEN	EA	\$ 149.99	\$ 127.49

New Core Pricing Sourcewell - NJPA				
Item # w/ Whls Pfx	Item Description	UOM	List Prices	Contract Sell Price
2721566	TRED REMAN LEX 501H HY BLK TNR	EA	\$ 175.13	\$ 127.49
147704	DELL W8D60 TONER CART BLK	EA	\$ 134.99	\$ 127.55
181635	3 SHELF TUB CART	EA	\$ 234.15	\$ 127.58
1878688	HP 410X HI YIELD TONER BLK	EA	\$ 217.36	\$ 127.60
1052505	PEN CUTTER MANUEL RETRACT 12CT	EA	\$ 205.99	\$ 127.67
826032	DOLLEY CHAIR SUPERFOLD	EA	\$ 232.38	\$ 127.96
620325	HP Q7560A BLACK TONER CARTRIDG	EA	\$ 207.08	\$ 127.97
24220170	ESS MOBILE PED DWD	EA	\$ 287.00	\$ 128.04
24220167	ESS MOBILE PED ESP	EA	\$ 287.00	\$ 128.04
24220168	ESS MOBILE PED HVT	EA	\$ 287.00	\$ 128.04
779075	NX1-SCATTER	EA	\$ 198.00	\$ 128.27
277924	A&D 18H STACK CHAIR ORANGE	EA	\$ 309.32	\$ 128.38
507606	BRUTE SQUARE BIG WHEEL 50GL	EA	\$ 174.39	\$ 128.44
24311719	TRU RED 16 SHEET CROSS SHDR	EA	\$ 223.21	\$ 128.44
271356	DYMO RHINO 5200 IND LABELPRNTR	EA	\$ 270.02	\$ 128.46
791278	TRED REM LEX 12A7462 HYBLK TNR	EA	\$ 516.36	\$ 128.49
308416	ELEPHANT 22 Z STOOL W BACKREST	EA	\$ 233.43	\$ 128.52
745563	ELEPHANT 24 Z STOOL W BACKREST	EA	\$ 239.61	\$ 128.52
1725438	ANSI FIRST AID KT SC 241PCS LG	EA	\$ 205.06	\$ 128.61
2119981	SMT CPL METAL ANSI A 50P FAKIT	EA	\$ 201.91	\$ 128.62
462288	BOARD CORK 4X3 GRAFPHITE	EA	\$ 150.18	\$ 128.65
2398959	HORIZON MAG. GLASS BRD 39X22	EA	\$ 212.11	\$ 128.68
276874	MAGNIFYING LAB	EA	\$ 157.20	\$ 128.68
774481	MITY-MEG 15 W PIEZO MEGAPHONE	EA	\$ 156.00	\$ 128.69
857157	DELL N848N HY BLACK TONER	EA	\$ 136.99	\$ 128.77
160002	HP 312A CYAN TONER CARTRIDGE	EA	\$ 186.98	\$ 128.82
160005	HP 312A MAGENTA TONER	EA	\$ 186.98	\$ 128.82
160004	HP 312A YELLOW TONER	EA	\$ 186.98	\$ 128.82
1321603	18IN FIXED FIVE-LEGGED SQUARE	EA	\$ 198.00	\$ 128.85
1321609	18IN FIXED FIVE-LEGGED SQUARE	EA	\$ 198.00	\$ 128.85
847618	MIRROR FUL DOME SECUR 26	EA	\$ 175.00	\$ 128.88
2316145	24 WIDESCREEN GOLD PRIVACY	EA	\$ 212.18	\$ 128.99
812006	CANON 118 MAGENTA TONER	EA	\$ 160.00	\$ 128.99
1605885	40X30 WALL MOUNT GLASS BOARD	EA	\$ 208.00	\$ 129.36
230340	EMERGENCY PREP KT TEAM LEADR	EA	\$ 268.54	\$ 129.41
701214	KSGN 64325 TRACKBALL MOUSE	EA	\$ 137.93	\$ 129.43
2722155	NX1-SADIE	EA	\$ 224.00	\$ 129.44
1890254	VERSE HANGING SHELF 42L	EA	\$ 251.00	\$ 129.47
2596509	BOOKCASE 1870 2SHV 36W CO	EA	\$ 249.00	\$ 129.48
24298366	NX2-NETWORK	EA	\$ 249.00	\$ 129.48
372236	CONTRACTOR TOOL KT F/VWD15	EA	\$ 185.00	\$ 129.50
506802	CANON S35 BLACK TONER	EA	\$ 197.00	\$ 129.53
817982	FLR MAT CUSH 3X5 GREY	EA	\$ 257.99	\$ 129.54
23978675	STOOL STATIC VINYL 18 IN BLU	EA	\$ 300.00	\$ 129.55
23978677	STOOL STATIC VINYL 18 IN BLU	EA	\$ 300.00	\$ 129.55
23978676	STOOL STATIC VINYL 18 IN GRN	EA	\$ 300.00	\$ 129.55
23978693	STOOL STATIC VINYL 18 IN PUR	EA	\$ 300.00	\$ 129.55
23978674	STOOL STATIC VINYL 18 IN RED	EA	\$ 300.00	\$ 129.55
181681	34H AV CART	EA	\$ 252.00	\$ 129.72
782189	BROTHER DR620 DRUM UNIT	EA	\$ 172.49	\$ 129.89
925848	SAMSUNG MLT-D205L HY BLK TNR	EA	\$ 165.24	\$ 129.89
684088	AT T 1070 4-LINE SPEAKERPHONE	EA	\$ 149.94	\$ 129.94
2764645	BROTHER HLL2370DW	EA	\$ 199.99	\$ 129.99
2416260	CANON MAXIFY MB2720 WIRLSS AIO	EA	\$ 199.99	\$ 129.99
161281	IP170S VOIP EXPANDABLE PHONE	EA	\$ 149.99	\$ 129.99
24358260	PT-P710BT	EA	\$ 159.99	\$ 129.99
602808	TARGUS RLLNG COMP CASE 17	EA	\$ 175.00	\$ 129.99
696527	TARGUS USB 3.0 DV DOCKING STAT	EA	\$ 199.99	\$ 129.99
1148617	OFS MESH MANAGERS CHAIR BLACK	EA	\$ 250.00	\$ 130.00
1641045	OTG GREY MESH BK MANAGRS CHAIR	EA	\$ 250.00	\$ 130.00
1678047	NX2-INSTIGATE	EA	\$ 217.00	\$ 130.14
369326	BACK GUARDRAIL F/TAPERED RISER	EA	\$ 262.36	\$ 130.23
181636	3 SHELF TUB CART	EA	\$ 234.15	\$ 130.24

New Core Pricing Sourcewell - NJPA				
Item # w/ Whls Pfx	Item Description	UOM	List Prices	Contract Sell Price
011607	JACKET UT 7 OZ INSLTD BK R 2X	EA	\$ 239.76	\$ 130.27
561499	400-LB PARCEL SHIPPING SCALE	EA	\$ 245.00	\$ 130.49
2637932	3624REVSRTNSHLATMNLNT	EA	\$ 211.60	\$ 130.60
279703	36X24 REVS RTN SHL AMER MAHO	EA	\$ 211.60	\$ 130.60
258205	TILT INTERLOK PLATE MIRROR	EA	\$ 204.00	\$ 130.60
181673	26 H AV CART	EA	\$ 364.00	\$ 130.70
181712	26 H AV CART	EA	\$ 323.00	\$ 130.70
889435	CRYSTAL DESK REFERENCE CLR 20	EA	\$ 162.00	\$ 130.85
632154	LEXMARK C522N/C524N BLK RTN	EA	\$ 179.15	\$ 130.97
117450	LEXMARK 701HC HY RETURN CYAN	EA	\$ 174.34	\$ 131.04
117449	LEXMARK 701HM HY RETURN MAGENT	EA	\$ 174.34	\$ 131.04
117464	LEXMARK 701HY HY RETURN YELLOW	EA	\$ 174.34	\$ 131.04
24220113	ESS SOLID PAN DESK DWD	EA	\$ 282.00	\$ 131.06
24220114	ESS SOLID PAN DESK ESP	EA	\$ 282.00	\$ 131.06
24220109	ESS SOLID PAN DESK HVT	EA	\$ 282.00	\$ 131.06
23978737	STOOL MESH BACK BLK	EA	\$ 273.00	\$ 131.06
103328	DELL 2PRFP TONER CART CYAN	EA	\$ 149.99	\$ 131.09
103330	DELL C3760 TONER CARTRIDGE YEL	EA	\$ 149.99	\$ 131.09
934505	1.7CF AUTO DEFROST FRIDGE BLK	EA	\$ 289.95	\$ 131.11
177083	BULK DSPSR TRPLE W/LID	EA	\$ 278.85	\$ 131.15
2120220	ERGODISC 200/HD SOFT BRUSH 17	EA	\$ 245.21	\$ 131.24
904108	BL SERIES DESKS	EA	\$ 237.00	\$ 131.26
791410	TRED REMAN HP 16A BLK TNR CART	EA	\$ 247.45	\$ 131.28
826336	BOARD BULL 4X6 VNL AWE/AM UNV	EA	\$ 227.62	\$ 131.41
826335	BOARD BULL 4X6 VNYL GY/AM UNV	EA	\$ 227.62	\$ 131.41
826557	BOARD BULL 4X6 WNL WBE/AM UNV	EA	\$ 227.62	\$ 131.41
1678498	ESLER MESH STOOL	EA	\$ 194.00	\$ 131.43
759546	DELL H516C HY BLACK TONER	EA	\$ 139.99	\$ 131.46
644366	23 PKCT STEEL MAGAZINE RACK	EA	\$ 234.00	\$ 131.47
702446	NX2-SCATTER	EA	\$ 168.00	\$ 131.65
264904	X-ACTO WOOD GUIL TRIMMER 15X15	EA	\$ 210.23	\$ 131.69
2121063	PAD DRIVER 17 455/755	EA	\$ 253.94	\$ 131.71
181648	2 SHELF TUB CART	EA	\$ 169.00	\$ 131.79
276872	GARDEN SPECIMEN LAB	EA	\$ 161.00	\$ 131.86
1321615	24IN FIXED FIVE-LEGGED SQUARE	EA	\$ 203.00	\$ 131.88
1321621	24IN FIXED FIVE-LEGGED SQUARE	EA	\$ 203.00	\$ 131.88
1566964	TRED REMAN DELL M11XH BLK TNR	EA	\$ 135.99	\$ 131.91
303950	STANDARD LOCKOUT KIT	EA	\$ 352.30	\$ 131.99
573993	XEROX C20/M20 TONER	EA	\$ 170.37	\$ 131.99
064633	USB 3.0 SV DOCKING STATION	EA	\$ 279.99	\$ 132.25
2493772	NCH MOD 30 RD TBL W CH	EA	\$ 225.00	\$ 132.35
2493776	NCH MOD 30 RD TBL WT	EA	\$ 225.00	\$ 132.35
761462	PLANTRONICS B235 VL BT HEADSET	EA	\$ 199.95	\$ 132.49
848351	DOLLY TANDEM F/BRUTE BK	EA	\$ 278.47	\$ 132.56
181679	34H AV CART	EA	\$ 255.00	\$ 132.57
2843311	FOUNDATION PED FILE CHERRY	EA	\$ 257.00	\$ 132.60
1149046	GLOBAL OFFICES2GO ARMLESS TASK	EA	\$ 255.00	\$ 132.60
130439	BISTRO CAST IRON FOOT RING BLK	EA	\$ 270.00	\$ 132.62
1278809	SANDUSKY SINGLE TIER LOCKER B	EA	\$ 175.42	\$ 132.62
1278811	SANDUSKY SINGLE TIER LOCKER R	EA	\$ 175.42	\$ 132.62
1278813	SANDUSKY SINGLE TIER LOCKER Y	EA	\$ 175.42	\$ 132.62
758940	WATERHOG ECO 3X10 BLACK S	EA	\$ 259.12	\$ 132.71
1682306	SBG CORK BOARD ALUM FRAME 8X4	EA	\$ 331.16	\$ 132.75
1223177	PLASTIC STACK CHAIR ARMLESS BL	EA	\$ 258.00	\$ 133.13
1387922	PLASTIC STACK CHAIR ARMLESS BL	EA	\$ 258.00	\$ 133.13
1223178	PLASTIC STACK CHAIR ARMLESS PE	EA	\$ 258.00	\$ 133.13
750633	HOG HEAVEN 7/8 MAT 4X6 BLACK	EA	\$ 280.40	\$ 133.28
837829	TRED REMAN HP 64X HY BLACK TNR	EA	\$ 374.41	\$ 133.30
24343465	502E DSKTP CARTRID ELEC STPLR	EA	\$ 307.16	\$ 133.33
1139767	LOGI-P710E MOBILE SPEAKERPHONE	EA	\$ 189.99	\$ 133.39
900983	FELLOWES PS69 CROSSCUT SHRDR	EA	\$ 429.99	\$ 133.56
2711333	TRED REMAN HP 26A BLACK TONER	EA	\$ 140.24	\$ 133.59
728117	TRED REMAN HP 649X HY BLK TNR	EA	\$ 307.58	\$ 133.66

New Core Pricing Sourcewell - NJPA				
Item # w/ Whls Pfx	Item Description	UOM	List Prices	Contract Sell Price
2843310	FOUNDATION PED FILE MAHOGANY	EA	\$ 257.00	\$ 133.70
485816	COSTUMER WALL RACK W/UMBR STND	EA	\$ 152.00	\$ 133.86
1952609	FLAVIA 4 COLUMN MERCHANDISER	EA	\$ 168.91	\$ 133.89
117459	LEXMARK 701XK X-HY RETURN BLK	EA	\$ 181.01	\$ 134.04
780061	3X4 CRADLE TO CRADLE BLACK SPL	EA	\$ 239.65	\$ 134.21
423208	PRO 20 MP DRY CHEMICAL EXT	EA	\$ 158.57	\$ 134.39
236637	LUX EC111 G CART	EA	\$ 247.80	\$ 134.41
236728	LUX SC12 G CART	EA	\$ 284.21	\$ 134.42
757077	WATERHOGCLASSIC 3X10 CHAR S	EA	\$ 219.18	\$ 134.42
746888	SAFCO ATYRDISPOSAL RECEPTACLE	EA	\$ 309.00	\$ 134.67
2843344	WORKSURFCE RECTNGLE 72W CHERRY	EA	\$ 260.00	\$ 134.68
2843343	WRKSURFCE RECTNGLE 72W MAHGANY	EA	\$ 260.00	\$ 134.68
2843342	WRKSURFCE RECTNGLE 72W PINACLE	EA	\$ 260.00	\$ 134.68
20004817	INSTACHECK COUNTERFEIT DETECTR	EA	\$ 306.94	\$ 134.69
649410	BOARD TRANSLUCENT EDGE 36X23	EA	\$ 161.54	\$ 134.73
938456	TRED REMAN HP 90X HY BLACK TNR	EA	\$ 351.53	\$ 134.77
472555	ELECTRIC STAPLER WITH CARTRIDG	EA	\$ 272.71	\$ 134.80
494614	ERASE WHITEBOARD ACCESSORY	EA	\$ 165.62	\$ 134.86
761520	PLANTRONICS P620 CALISTO SPKPH	EA	\$ 149.95	\$ 134.96
761521	PLANTRONICS P620-M CLSTO SPKPH	EA	\$ 149.95	\$ 134.96
505297	WENGER PATRIOT WHLD 2P CASE 17	EA	\$ 197.40	\$ 134.99
856013	ATT 2LINE C/CL BLUETOOTH EXP	EA	\$ 149.95	\$ 135.06
710896	DPS REMAN TONER LEX T640	EA	\$ 524.93	\$ 135.09
369937	PAD DRIVER 14IN	EA	\$ 236.85	\$ 135.10
322021	GOBL BLACK MESH GUEST ARMLESS	EA	\$ 260.00	\$ 135.20
936300	OTG MESH TASK CHAIR ARMLSS BLK	EA	\$ 260.00	\$ 135.20
303953	LOCKOUT CENTER BRD KIT 6-LOCK	EA	\$ 405.90	\$ 135.29
303951	LOCKOUT STORE-BOARD KIT 6-LOCK	EA	\$ 351.76	\$ 135.29
181680	34H AV CART	EA	\$ 252.00	\$ 135.34
1781790	STEEL DRYERASE ALUM FRAME 4X3	EA	\$ 223.10	\$ 135.46
556199	HP 309A MAGENTA TONER CART	EA	\$ 223.54	\$ 135.47
810869	CUSTOMIZABLE ARROW SIGN	EA	\$ 268.00	\$ 135.57
24220121	ESS TABLE CTR 60 FOLD WHT	EA	\$ 262.00	\$ 135.58
2843375	HON NX2 DESK SHELL 60W CHERRY	EA	\$ 263.00	\$ 135.72
2843374	HON NX2 DESK SHELL 60W MAHOGNY	EA	\$ 263.00	\$ 135.72
2843373	HON NX2 DESK SHELL 60W PINACLE	EA	\$ 263.00	\$ 135.72
1383755	SNYJ 4 LINE CORDLESS DESKSET	EA	\$ 139.95	\$ 135.75
934460	SHERPA MOTION DSKTOP REF BLK	EA	\$ 179.95	\$ 135.79
844605	US LUGGAGE WHEELED CATALOG CS	EA	\$ 139.99	\$ 135.79
790302	XEROX 106R01391 BLACK TONER	EA	\$ 201.34	\$ 135.85
181684	34H AV CART	EA	\$ 255.00	\$ 135.87
1989922	HP 972X PAGEWIDE HY CYAN INK	EA	\$ 169.99	\$ 135.89
1989910	HP 972X PAGEWIDE HY MAGTA INK	EA	\$ 169.99	\$ 135.89
1989908	HP 972X PAGEWIDE HY YELLOW INK	EA	\$ 169.99	\$ 135.89
2715785	LEX CS/X417/517 HY RETRN BLK	EA	\$ 172.78	\$ 135.95
2715786	LEX CS/X417/517 HY RETRN CYN	EA	\$ 172.78	\$ 135.95
2715784	LEX CS/X417/517 HY RETRN MAG	EA	\$ 172.78	\$ 135.95
797358	RCA 2 LINE 2HS C/CL EXP	EA	\$ 149.99	\$ 135.97
745952	DELL PF030 HY BLCKK TONER	EA	\$ 153.99	\$ 135.99
23978689	TABLE W USB GROMMET CHY	EA	\$ 273.00	\$ 136.01
2843413	HON PEDSTAL FILE 1 BOX PINACLE	EA	\$ 257.00	\$ 136.09
420186	4IN1 JACKET GLOW8385 CLS3LM 2X	EA	\$ 210.16	\$ 136.15
2705464	BROTHER DR433CL DRUM UNIT	EA	\$ 154.49	\$ 136.34
181657	2 SHELF TUB CART	EA	\$ 276.15	\$ 136.36
181709	26 H AV CART	EA	\$ 315.00	\$ 136.36
507619	CONTAINER FIRE-RESIST 15GAL	EA	\$ 283.92	\$ 136.38
507614	RECEPT FIRESF BG 23 GALLON	EA	\$ 264.58	\$ 136.54
782861	LEXMARK 544 BLACK EXTRA HY RET	EA	\$ 181.01	\$ 136.68
24256014	WHEELED TRASH CAN 32 GAL	EA	\$ 238.21	\$ 136.69
656500	HP 53X HY BLACK TONER	EA	\$ 277.65	\$ 136.79
892715	IFLEX FULL PRIVACY PANEL	EA	\$ 251.62	\$ 136.81
117454	LEXMARK 801XK X-HY RETURN BLK	EA	\$ 172.30	\$ 136.92
181698	42 H AV CART	EA	\$ 255.00	\$ 136.94

New Core Pricing Sourcewell - NJPA				
Item # w/ Whls Pfx	Item Description	UOM	List Prices	Contract Sell Price
760477	HP 05X HY BLACK TONER	EA	\$ 248.22	\$ 136.95
369964	PAD DRIVER 17IN	EA	\$ 240.10	\$ 136.96
320362	FABRIC STOOL WITH RING BLACK	EA	\$ 243.00	\$ 137.01
320360	FABRIC STOOL WITH RING GRAY	EA	\$ 243.00	\$ 137.01
2493359	KE 60 X 24 TT BG BK	EA	\$ 233.00	\$ 137.06
2493358	KE 60 X 24 TT BG CRM	EA	\$ 233.00	\$ 137.06
2493357	KE 60 X 24 TT CH BK	EA	\$ 233.00	\$ 137.06
2493287	KE 60 X 24 TT CH CRM	EA	\$ 233.00	\$ 137.06
2493286	KE 60 X 24 TT GY BK	EA	\$ 233.00	\$ 137.06
2493285	KE 60 X 24 TT GY CRM	EA	\$ 233.00	\$ 137.06
2493282	KE 60 X 24 TT MBK	EA	\$ 233.00	\$ 137.06
2493281	KE 60 X 24 TT MCRM	EA	\$ 233.00	\$ 137.06
2493284	KE 60 X 24 TT MH BK	EA	\$ 233.00	\$ 137.06
2493283	KE 60 X 24 TT MH CRM	EA	\$ 233.00	\$ 137.06
2493280	KE 60 X 24 TT PL BK	EA	\$ 233.00	\$ 137.06
2493279	KE 60 X 24 TT PL CRM	EA	\$ 233.00	\$ 137.06
518936	BOARD MRKR MEL ALUM FRM 5 X 3	EA	\$ 226.28	\$ 137.09
853617	MONTBROOK BLACK CHAIR	EA	\$ 490.35	\$ 137.19
577292	HP 42A BLACK TONER CART	EA	\$ 278.65	\$ 137.28
734958	CART MOBILE CCL	EA	\$ 246.00	\$ 137.32
2491923	VIBRATE MASSAGE LEATHER CHAIR	EA	\$ 318.00	\$ 137.33
792163	LT WEIGHT LCD PRIVACYFILTER22W	EA	\$ 358.28	\$ 137.39
2736570	PLATINUM SERIES SINGLE MONITOR	EA	\$ 249.99	\$ 137.49
147989	CHAIR RUNTZ BALL GRS	EA	\$ 264.00	\$ 137.50
825427	STOVE UNV SPECIAL ORDER	EA	\$ 265.70	\$ 137.53
2103601	LEXMARK CS72XCX725 RTN CYN	EA	\$ 141.79	\$ 137.54
2103596	LEXMARK CS72XCX725 RTN YLW	EA	\$ 141.79	\$ 137.54
802858	IMP MOB RECT TBL TOP 60X24 GR	EA	\$ 272.00	\$ 137.60
181702	42 H AV CART	EA	\$ 255.00	\$ 137.67
163035	DAVIS WHEELED LADIES LAPTOPCAS	EA	\$ 171.99	\$ 137.75
796501	RECEPTACLE WASTE STEEL STEP SQ	EA	\$ 308.52	\$ 137.76
818962	RECEPTACLE WASTE STEEL STEP SQ	EA	\$ 292.51	\$ 137.76
2300511	DYMO MOBILELABELER	EA	\$ 169.99	\$ 137.80
2549329	OTG LUXHIDE TILTER CHAIR	EA	\$ 265.00	\$ 137.80
682091	AVANTI WATER COOLER	EA	\$ 256.80	\$ 137.99
132733	TI-SEC84 BLK	EA	\$ 170.95	\$ 137.99
577671	SHELF HANGING 30IN	EA	\$ 213.00	\$ 138.03
063237	VISIONARY GLASS BOARDS 1.5X2	EA	\$ 142.33	\$ 138.06
884530	LEXMARK C546 X546 X-HY RTN BLK	EA	\$ 171.13	\$ 138.17
706012	MSTR HEAT GUN HVYDUTY750-1000F	EA	\$ 230.44	\$ 138.39
886714	DPSREMAN HYTNR HP05X CE505X BK	EA	\$ 202.63	\$ 138.56
413790	ORGANIZER 72 COMPARTMENT	EA	\$ 379.99	\$ 138.57
566640	TI-89 TITANIUM GRAPHING CALC	EA	\$ 169.00	\$ 138.59
816227	ENCOREPRO BINAURAL HEADSET	EA	\$ 168.00	\$ 138.63
2769650	GREY PERCH STOOL	EA	\$ 339.00	\$ 138.65
577282	HP 49X HY BLACK TONER	EA	\$ 281.50	\$ 138.69
1558167	TI 84 CE BLACK	EA	\$ 170.95	\$ 138.79
768965	D2 SLD GST CHAIR BLK	EA	\$ 267.00	\$ 138.84
327703	RCYBX MXD 22-T12/32-T8 UTUBES	EA	\$ 145.95	\$ 138.98
887337	WOOD BOOKCASE 29H 2SHELF HARV	EA	\$ 249.00	\$ 139.20
100763	ZENERGY BALL CHAIR CRIMSON	EA	\$ 261.00	\$ 139.20
2843323	CREDENZA SHELL 72W CHERRY	EA	\$ 270.00	\$ 139.36
2843322	CREDENZA SHELL 72W MAHOGANY	EA	\$ 270.00	\$ 139.36
2843321	CREDENZA SHELL 72W PINNACLE	EA	\$ 270.00	\$ 139.36
349149	AV CART KEYBOARD SHELF BLACK	EA	\$ 319.20	\$ 139.55
736708	HP 824A LJ BLK DRUM	EA	\$ 199.81	\$ 139.64
170952	3X2 PRESTIGE2 MAG WHTBRD ALUM	EA	\$ 162.25	\$ 139.72
1725430	ANSI FIRST AID KT IND CLSB 75P	EA	\$ 201.91	\$ 139.81
891742	MICR PRINT SOLUTIONS HP 53A	EA	\$ 219.95	\$ 139.87
1989873	HP 972X PAGEWIDE HY BLACK INK	EA	\$ 176.74	\$ 139.89
817746	SAMSNG CLT-K508L HYCY TNR-DRM	EA	\$ 177.95	\$ 139.89
817766	SAMSNG CLT-K508L HYMG TNR-DRM	EA	\$ 177.95	\$ 139.89
817738	SAMSNG CLT-K508L HYYL TNR-DRM	EA	\$ 177.95	\$ 139.89

New Core Pricing Sourcewell - NJPA				
Item # w/ Whls Pfx	Item Description	UOM	List Prices	Contract Sell Price
229992	3X2 INFNTY MAG GLS BRD BLK	EA	\$ 154.05	\$ 139.96
181732	42 H AV CART	EA	\$ 216.00	\$ 139.97
620332	HP 501A BLACK TONER CART	EA	\$ 247.29	\$ 139.97
710292	3M PRIVACY FILTER FOR 19 WIDE	EA	\$ 154.28	\$ 139.99
777832	48 X 53 FLOORMAT W LIP CARPETS	EA	\$ 145.59	\$ 139.99
219916	4X3 INFNTY MAG GLS BRD WHITE	EA	\$ 285.38	\$ 139.99
2431927	BACKUP PLUS HUB 6TB DESKTOP	EA	\$ 239.99	\$ 139.99
2706949	BROTHER DR431CL DRUM UNIT	EA	\$ 149.99	\$ 139.99
2705931	HP 990A PAGEWIDE BLACK INK	EA	\$ 189.31	\$ 139.99
24324568	LACIE 2TB USB-C HARD DRIVE	EA	\$ 157.00	\$ 139.99
390584	NESCAFE ALEGRIA 510 BREWER	EA	\$ 258.99	\$ 139.99
132744	TELESCOP SIGN DISPLAY 8.5X11BL	EA	\$ 229.31	\$ 139.99
337988	15.4IN TRAVELER VERTICAL ROLLI	EA	\$ 259.99	\$ 140.00
518886	BOARD CORK/MRKR MEL 4 X 3	EA	\$ 160.43	\$ 140.00
24344393	VELCRO BRAND IS 49FTX2IN TAPE	EA	\$ 151.19	\$ 140.03
804573	HP 55X HY BLACK TONER	EA	\$ 347.09	\$ 140.11
830188	HP 647A BLACK TONER	EA	\$ 243.08	\$ 140.14
744192	WOOD WALL RACK 36IN MAHOGANY	EA	\$ 219.00	\$ 140.16
739528	BLT CIRCULATION TASK BLACK	EA	\$ 250.34	\$ 140.19
369939	PAD DRIVER DISK	EA	\$ 246.05	\$ 140.35
782863	LEXMARK 544 CYAN EXTRA HY RETU	EA	\$ 177.57	\$ 140.47
1321597	18-28IN ADJ FIVE-LEGGED SQUARE	EA	\$ 216.00	\$ 140.52
279705	36X24 REVS RTN SHL AMER DK CHY	EA	\$ 211.60	\$ 140.53
1025894	OFS RVSBL RETURN SHL ESP 36IN	EA	\$ 211.60	\$ 140.53
2792955	HP 982X PAGEWIDE HY MAGTA INK	EA	\$ 192.80	\$ 140.77
754752	CANON 117 CYAN TONER	EA	\$ 185.00	\$ 140.79
754961	CANON 117 MAGENTA TONER	EA	\$ 185.00	\$ 140.79
754810	CANON 117 YELLOW TONER	EA	\$ 185.00	\$ 140.79
147988	CHAIR RUNTZ BALL BLK	EA	\$ 264.00	\$ 140.80
489739	COVERALL NX 4.5 OZ NB 52L	EA	\$ 260.15	\$ 141.35
489738	COVERALL NX 4.5 OZ NB 52R	EA	\$ 260.15	\$ 141.35
489737	COVERALL NX 4.5 OZ NB 52S	EA	\$ 260.15	\$ 141.35
489615	COVERALL NX 4.5 OZ RB 52L	EA	\$ 260.15	\$ 141.35
489617	COVERALL NX 4.5 OZ RB 52R	EA	\$ 260.15	\$ 141.35
489616	COVERALL NX 4.5 OZ RB 52S	EA	\$ 260.15	\$ 141.35
2366313	EXTENDED HEIGHT LAB STOOL	EA	\$ 172.00	\$ 141.39
378145	CANON E40 XL BLACK TONER	EA	\$ 215.00	\$ 141.44
1678055	BL SERIES DESKS	EA	\$ 258.00	\$ 141.60
791272	TRED REMAN HP 641A CYN TNR	EA	\$ 360.78	\$ 141.85
503708	HP 13X BLACK TONER HIGH YIELD	EA	\$ 190.51	\$ 141.89
181659	2 SHELF TUB CART	EA	\$ 327.60	\$ 141.95
2722047	LOCKING LETTER OR LEGAL WHEELI	EA	\$ 162.79	\$ 142.09
258422	DUAL ACCESS NAPKIN DISPENSER	EA	\$ 224.80	\$ 142.14
258199	FIXED TILT MIRROR 18X30	EA	\$ 220.00	\$ 142.14
1273919	SEBMS710R HY TONER BLK	EA	\$ 356.99	\$ 142.17
842172	COFFEEMAKER 36 CUP SS	EA	\$ 239.95	\$ 142.19
2392926	HONEYWEL 1.14 CUFT SECUR SAFE	EA	\$ 267.49	\$ 142.29
617774	BL SERIES DESKS	EA	\$ 237.00	\$ 142.38
782864	LEXMARK 544 MAG EXTRA HY RETUR	EA	\$ 177.57	\$ 142.54
782865	LEXMARK 544 YELLOW EXTRA HY RT	EA	\$ 177.57	\$ 142.54
147956	CHAIR ECONOMY DRAFTING BLK	EA	\$ 254.00	\$ 142.58
181697	42 H AV CART	EA	\$ 255.00	\$ 142.60
1927023	TRED REMN HP 64AJ XSTD YLD BLK	EA	\$ 236.75	\$ 142.69
1854174	EPSON TR12X120 BLACK XL INK	EA	\$ 179.99	\$ 142.79
086336	NX2-MANAGE	EA	\$ 300.00	\$ 142.80
202390	TRED REMAN HP 507A YELLOW TNR	EA	\$ 270.19	\$ 142.84
148287	COAT RACK MODE 36 WOOD W HNGRS	EA	\$ 219.00	\$ 142.94
665517	LOW BK TASK CHAIR NO ARM ASPHT	EA	\$ 284.00	\$ 143.00
181701	42 H AV CART	EA	\$ 255.00	\$ 143.30
236283	BROTHER DR331CL DRUM CARTRIDGE	EA	\$ 179.99	\$ 143.48
2596095	BOOKCASE 1870 3SHV 36W CO	EA	\$ 276.00	\$ 143.52
601074	STINGER LED W/AC/DC 2 HOLDERS	EA	\$ 218.34	\$ 143.52
850943	MAT ANTI-FTG 3X5 YEL BRDR	EA	\$ 225.00	\$ 143.56

New Core Pricing Sourcewell - NJPA				
Item # w/ Whls Pfx	Item Description	UOM	List Prices	Contract Sell Price
2105806	SPACE SAVING STEEL CASH DRAWER	EA	\$ 207.99	\$ 143.57
2258170	PARSALL STOOL FABRIC W/O ARMS	EA	\$ 225.75	\$ 143.72
791273	TRED REMAN HP 641A MAGENTA TNR	EA	\$ 360.78	\$ 143.86
612785	BROTHER DR520 DRUM UNIT	EA	\$ 262.99	\$ 144.00
2434119	DRAFT STOOL KIT W/6IN EXT TUBE	EA	\$ 286.00	\$ 144.04
181714	26 H AV CART	EA	\$ 345.00	\$ 144.13
331482	BISTRO 36DIA TBLTP FLKST	EA	\$ 280.00	\$ 144.21
331484	BISTRO 36X36 TBLTP FLKST	EA	\$ 280.00	\$ 144.21
770176	TABLETOP SQUARE 36IN CCL	EA	\$ 280.00	\$ 144.23
24308725	AVANTI COMPACTFRIDGE 1.7 BLACK	EA	\$ 336.62	\$ 144.27
791274	TRED REMAN HP 641A YELLOW TNR	EA	\$ 360.78	\$ 144.37
2792954	HP 982X PAGEWIDE HY YEL INK	EA	\$ 192.80	\$ 144.38
2767996	HP 982X PAGEWIDE HY CYAN INK	EA	\$ 192.80	\$ 144.40
086865	3M POLARIZING TSK LGHT LED BLK	EA	\$ 252.73	\$ 144.41
896540	NX1-1870 SERIES	EA	\$ 249.00	\$ 144.42
1590270	FRAMED PRIVACY FILTER	EA	\$ 374.81	\$ 144.46
117468	LEXMARK 501H U&R HY BLK TNR	EA	\$ 218.91	\$ 144.53
221343	SURFACE MOUNTED TWIN JUMBO DIP	EA	\$ 214.80	\$ 144.68
24308726	AVANTI COMPACTFRIDGE 1.7 WHITE	EA	\$ 334.26	\$ 144.76
970233	A-FRAME SGNHLDR 2-28X22 FC INS	EA	\$ 205.80	\$ 144.99
1753458	SLED BASE CNTER-HEIGHT CHR BLK	EA	\$ 278.00	\$ 145.00
2402575	VY COUNTER-HEIGHT CHAIR BLUE	EA	\$ 278.00	\$ 145.00
2402576	VY COUNTER-HEIGHT CHAIR GREEN	EA	\$ 278.00	\$ 145.07
369325	BACK GUARDRAIL F/STRAIGHT RISER	EA	\$ 292.41	\$ 145.12
1678038	NX2-INSTIGATE	EA	\$ 242.00	\$ 145.18
818693	LIFELINE 5YR BATTERY WITH 9V	EA	\$ 295.03	\$ 145.30
803043	LEX C734A1KG BLK RETURN TNR	EA	\$ 199.88	\$ 145.33
614573	LEXMARK T640 BLK RTN PRO	EA	\$ 257.66	\$ 145.39
952702	ENLIGHTEN FROSTED PEARL 2X3	EA	\$ 183.46	\$ 145.45
1539811	VTECH CM18445 4-LINE CONSOLE	EA	\$ 149.95	\$ 145.45
236543	EYE WASH STAND UNIVERSAL	EA	\$ 180.08	\$ 145.48
284987	ATT 2LINE CORD/CRDLSS ANSW SYS	EA	\$ 149.99	\$ 145.49
147221	BROTHER DR221CL DRUM UNIT	EA	\$ 149.99	\$ 145.49
2741238	BRYDGE 12.9 BT KEYB SILVER ALU	EA	\$ 149.99	\$ 145.49
2741232	BRYDGE 12.9 BT KEYB SPACEGRAY	EA	\$ 149.99	\$ 145.49
817980	FLR MAT CUSH 3X5 BLACK	EA	\$ 257.99	\$ 145.51
117441	LEXMARK 521 RETRN PROG TON BLK	EA	\$ 206.83	\$ 145.59
909329	OTG LEATHER GUEST ARMCHAIR BLK	EA	\$ 280.00	\$ 145.60
831459	ROLLED CORK 24X4	EA	\$ 255.00	\$ 145.69
792165	LT WEIGHT LCD PRIVACYFILTER 19	EA	\$ 308.67	\$ 145.79
884990	BL SERIES DESKS	EA	\$ 268.00	\$ 145.80
365258	RSVP 36IN RD TABLETOP GRAY	EA	\$ 262.00	\$ 145.92
912694	MEL DRYERASE BOARD 48X36 GRPHT	EA	\$ 160.80	\$ 146.07
615155	CANON 106 BLK TONER CARTRIDGE	EA	\$ 249.00	\$ 146.17
181731	42 H AV CART	EA	\$ 277.76	\$ 146.23
085409	DESKSIDE WIRE MACHINE STAND BK	EA	\$ 187.00	\$ 146.29
24341096	ENGERYSMART INFRARED HEATER	EA	\$ 159.99	\$ 146.29
559102	BROTHER DR600 DRUM	EA	\$ 210.49	\$ 146.30
825433	REFRIGERATOR UNV SPECIAL ORDER	EA	\$ 282.50	\$ 146.37
1065123	NX2-TABLES	EA	\$ 244.00	\$ 146.40
181646	2 SHELF TUB CART	EA	\$ 169.00	\$ 146.49
236737	LUX WB7240W WHITEBOARD	EA	\$ 327.82	\$ 146.62
831456	8X4 CORK BULLETIN BRD OK FRAME	EA	\$ 289.00	\$ 146.73
790760	CANON 120 BLACK TONER	EA	\$ 242.00	\$ 146.82
161758	NEATRECEIPTS SCANNER MAC & PC	EA	\$ 179.99	\$ 146.83
2715782	LEX CS/X517 XHY RETRN BLK	EA	\$ 181.01	\$ 146.84
263839	36X18X72 STUR-D-STOR SHEL V SND	EA	\$ 222.00	\$ 146.86
181713	26 H AV CART	EA	\$ 345.00	\$ 146.96
504160	MOTOROLA CL51110 2-WAY RADIO	EA	\$ 189.00	\$ 147.00
768380	NX2-BL SERIES	EA	\$ 232.00	\$ 147.00
354949	BILL COUNTER 130 BLACK	EA	\$ 349.99	\$ 147.04
2494294	ZNG STK CHR CART	EA	\$ 250.00	\$ 147.06
1957355	LOGI IPAD PRO KEYBOARD CASE	EA	\$ 149.99	\$ 147.13

New Core Pricing Sourcewell - NJPA				
Item # w/ Whls Pfx	Item Description	UOM	List Prices	Contract Sell Price
276848	MOBILE COMPUTER WRKSTN DK GRY	EA	\$ 316.47	\$ 147.22
580258	CONTAINER RECYCLING 32GALSQBUR	EA	\$ 297.00	\$ 147.27
927589	HP 90A BLACK TONER CART	EA	\$ 262.94	\$ 147.27
181711	26 H AV CART	EA	\$ 335.00	\$ 147.28
298079	CANON MP41DHIII 14 DIGIT PRINT	EA	\$ 179.99	\$ 147.35
891735	MICR 64A COMPATIBLE TNR CART	EA	\$ 379.95	\$ 147.35
229996	3X2 PRESTIGE2 PRC MAG ALUM FRM	EA	\$ 283.08	\$ 147.37
733168	SAFCO MINI SCOOT	EA	\$ 152.00	\$ 147.44
488852	BOMBER JCKT UT 9.5 OZ NB 2L R	EA	\$ 271.47	\$ 147.50
728169	TRED REMAN HP 647A BLACK TNR	EA	\$ 194.46	\$ 147.59
665514	LOW BK TASK CHAIR NO ARM STONE	EA	\$ 284.00	\$ 147.68
632156	LEXMARK C522N/C524N MAG RTN	EA	\$ 201.94	\$ 147.72
632157	LEXMARK C522N/C524N YEL RTN	EA	\$ 201.94	\$ 147.72
369593	BOARD DRIERS MAG 48X36 AL	EA	\$ 229.95	\$ 147.83
117460	LEXMARK 701XY X-HY RETURN YEL	EA	\$ 186.60	\$ 148.07
521066	CARTRIDGE PHASER 3450 BLACK	EA	\$ 321.00	\$ 148.18
2843331	FOUNDTION DESKSHELL 66W CHERRY	EA	\$ 287.00	\$ 148.20
2843330	FUNDTION DESKSHELL 66W MAHGANY	EA	\$ 287.00	\$ 148.20
2843366	NX2-FOUNDATION	EA	\$ 287.00	\$ 148.20
831443	6X4 MELAMINE MKRBOARD AL FRAME	EA	\$ 292.00	\$ 148.21
2402354	VY SLED BASE BISTRO CHAIR BLUE	EA	\$ 284.00	\$ 148.27
2402572	VY SLED BASE BISTRO CHAIR GRN	EA	\$ 284.00	\$ 148.27
328470	TILT/SLIDE KYBRD TRAY BLK	EA	\$ 199.99	\$ 148.48
2724222	PLANTRONICS VOYAGER 3200 UC	EA	\$ 219.95	\$ 148.63
620331	HP 502A CYAN TONER CART	EA	\$ 246.45	\$ 148.65
620330	HP 502A MAGENTA TONER CART	EA	\$ 246.45	\$ 148.65
620398	HP 502A YELLOW TONER CART	EA	\$ 246.45	\$ 148.65
627032	XEROX 106R01080 HY BLK TNR	EA	\$ 286.94	\$ 148.66
181649	2 SHELF TUB CART	EA	\$ 286.65	\$ 148.71
735511	HP 64A BLACK TONER CARTRIDGE	EA	\$ 263.05	\$ 148.84
758543	LECTERN ADJ. SPEAKERS MOK	EA	\$ 192.00	\$ 148.89
24340977	SHERPA ARTICULATE ARM SYSTEM	EA	\$ 173.45	\$ 148.99
654009	XEROX 006R01278 BLACK TONER_	EA	\$ 189.09	\$ 148.99
1911668	EASYCLEAN DRYERASE MOB EASEL S	EA	\$ 208.30	\$ 149.07
219990	BOARD MV SFTCH 36X48 BK	EA	\$ 183.27	\$ 149.13
370241	SMARTLINK CLSRM TASK RGTA	EA	\$ 281.00	\$ 149.26
1781977	DRYERASE BOARD BLACK FRAME 6X4	EA	\$ 272.42	\$ 149.74
1682169	SBG WHITEBOARD ALUM FRAME 6X4	EA	\$ 273.52	\$ 149.74
754755	CANON 117 BLACK TONER	EA	\$ 190.00	\$ 149.76
2797334	SADIE LTHR EXEC FXD CHAIR BLK	EA	\$ 288.00	\$ 149.76
2715783	LEX CS/X417/517 HY RETRN YEL	EA	\$ 172.78	\$ 149.93
1669355	AIR 2 MOBILEPROEXECUTIVE FOLIO	EA	\$ 179.99	\$ 149.99
2431915	BACKUP PLUS HUB 8TB DESKTOP	EA	\$ 219.99	\$ 149.99
2132905	DUM DUM ASST 30 LB BOX	EA	\$ 201.84	\$ 149.99
355542	HONYWL QUIET TOWER AIRPURIFIER	EA	\$ 159.99	\$ 149.99
1548746	OGIO RENEGADE BP BLACK	EA	\$ 160.00	\$ 149.99
790105	PUNCH HOLE XHVV DTY 6X13X15 BK	EA	\$ 290.29	\$ 149.99
2676255	U1000 RCA 4-LINE BASE	EA	\$ 169.99	\$ 149.99
2802107	WHITE LABELWRITER WIRELESS US	EA	\$ 254.40	\$ 149.99
680880	XEROX 113R00719 CYAN TONER	EA	\$ 194.98	\$ 149.99
680881	XEROX 113R00720 MAGENTA TONER	EA	\$ 194.98	\$ 149.99
680883	XEROX 113R00721 YELLOW TONER	EA	\$ 194.98	\$ 149.99
177082	BULK DSPSR TALL TRPLE W/LID	EA	\$ 319.00	\$ 150.08
792107	LTWEIGT PRIV FILTER DESKTOPLCD	EA	\$ 383.08	\$ 150.14
1624681	270 BLACKOUT PRIVACY FILTER	EA	\$ 349.99	\$ 150.29
258177	SHELF UTILITY HOOKS/MOP STRIPS	EA	\$ 224.00	\$ 150.31
24326079	LEXMARK 56F1000 RTN PROG BLK	EA	\$ 229.31	\$ 150.49
2441709	LEATHER RECLINER & OTTOMAN BLK	EA	\$ 342.00	\$ 150.65
1638592	OTG DOLLY TDOTG11310B	EA	\$ 290.00	\$ 150.80
609671	HOLE PUNCH ELECTRIC W/STAPLER	EA	\$ 390.99	\$ 150.83
202392	TRED REMAN HP 507A CYAN TNR	EA	\$ 270.19	\$ 150.90
422383	RESPIRATR FULL FACPC REUSE SM	EA	\$ 240.27	\$ 150.99
180666	SAFETY STEP 3-STEP	EA	\$ 203.99	\$ 150.99

New Core Pricing Sourcewell - NJPA				
Item # w/ Whls Pfx	Item Description	UOM	List Prices	Contract Sell Price
163055	WHEELED LAPTOP CASE RED	EA	\$ 171.99	\$ 151.04
373140	ARC HI DNSTY FILE SHLF LTR BLK	EA	\$ 294.00	\$ 151.05
749561	PULL OUT POSTING SHELF P GRAY	EA	\$ 297.00	\$ 151.05
1752508	FUSION NANO DRYERASE 3X2 BLACK	EA	\$ 176.33	\$ 151.12
815075	WALL MOUNTED HANDY MIX DISPENS	EA	\$ 371.33	\$ 151.14
229998	3X2 PRESTIGE2 PRC MAG MAH FRM	EA	\$ 283.08	\$ 151.23
513032	LEX 12A7460 BLACK TONER	EA	\$ 229.16	\$ 151.27
632152	LEX E340/342 HY BLK RTN TNR	EA	\$ 231.76	\$ 151.31
847791	LADDER 6 FT COMMERCIAL AM	EA	\$ 392.92	\$ 151.56
903629	CARDSCAN PERSONAL V9	EA	\$ 228.47	\$ 151.59
577674	SHELF HANGING 36IN	EA	\$ 234.00	\$ 151.66
2453875	CAIN 30 SQ CAFE TBL- CHRY	EA	\$ 258.00	\$ 151.76
376189	3X4 ELEMENTAL FRAMELESS BOARD	EA	\$ 271.30	\$ 151.93
632155	LEXMARK C522N/C524N CYN RTN	EA	\$ 201.94	\$ 151.95
321965	TI-NSPIRE CX	EA	\$ 159.99	\$ 151.99
490359	24 COMP VALUE SORTER BLACK	EA	\$ 254.00	\$ 152.01
2720170	DEDHAM GUEST STOOL	EA	\$ 251.99	\$ 152.01
372113	SOLUTION TANK 4 GAL	EA	\$ 223.90	\$ 152.63
409858	DEPTH ADJUST DUAL MONTITOR ARM	EA	\$ 337.99	\$ 152.73
913571	PROSPEED FINISH APPLICATOR SYS	EA	\$ 311.13	\$ 152.74
181710	26 H AV CART	EA	\$ 335.00	\$ 152.76
831439	MLTIPRP CLASS CART YW/BL TUBS	EA	\$ 219.45	\$ 152.96
806482	SAFCO ONYX MESH FIL CART 2 DRW	EA	\$ 158.00	\$ 153.26
756053	TUSCAN STEEL SMOKE RECEPTCL	EA	\$ 247.71	\$ 153.36
2764711	MICR PRINT SOLUTIONS HP 12A	EA	\$ 174.95	\$ 153.39
085291	4 WRE SHF 36X72X18 BLK PWDR CT	EA	\$ 278.00	\$ 153.55
085292	4 WRE SHF 36X72X18 SLV PWDR CT	EA	\$ 278.00	\$ 153.55
1147684	METAL STOOL SMALL METAL SEAT	EA	\$ 309.00	\$ 153.55
1147686	METAL STOOL TALL MAPLE SEAT	EA	\$ 291.00	\$ 153.55
1147685	METAL STOOL TALL WALNUT SEAT	EA	\$ 291.00	\$ 153.55
1682313	SBG CORK BOARD OAK FRAME 6X4	EA	\$ 298.14	\$ 153.56
750701	COMFORT FLOW MAT 3X9 BLACK	EA	\$ 258.83	\$ 153.63
24354692	GLASS DRYERASE FLT CAL 35X35	EA	\$ 205.99	\$ 153.64
369960	PAD DRIVER 20IN	EA	\$ 158.50	\$ 153.75
430286	M3500 DOC.PAYROLL RECORDER	EA	\$ 309.00	\$ 153.98
796630	DYMO LABELWRITER 450 TURBO	EA	\$ 233.54	\$ 153.99
810868	CUSTOMIZABLE RECTANGULAR SIGN	EA	\$ 224.00	\$ 154.12
1672317	SJ RESIN FT STPON TSH CN 8G RD	EA	\$ 159.16	\$ 154.39
1678429	BL SERIES DESKS	EA	\$ 283.00	\$ 154.80
516832	CHAIR PRECISION DESK BLK	EA	\$ 239.00	\$ 154.87
24314174	COUNTERFEIT DETECTOR SILVER	EA	\$ 280.75	\$ 154.89
2718892	LARGE UNDERSEATER	EA	\$ 180.00	\$ 154.89
655679	DRY ERASE BOARD 48X36	EA	\$ 240.95	\$ 154.90
076711	IMPROMPTU WALL RK W/HANGERS BK	EA	\$ 298.00	\$ 154.98
423030	EARPLUG DSPR ALUM BLUE	EA	\$ 236.46	\$ 154.99
2705921	HP 990A PAGEWIDE CYAN INK	EA	\$ 207.53	\$ 154.99
2705922	HP 990A PAGEWIDE MAGENTA INK	EA	\$ 207.53	\$ 154.99
2705923	HP 990A PAGEWIDE YELLOW INK	EA	\$ 207.53	\$ 154.99
778176	48X60 RECT FLOORMAT CARPETS	EA	\$ 164.42	\$ 155.00
473138	STOW AWAY HAND TRUCK	EA	\$ 218.00	\$ 155.26
2497823	CN 30 RD CF TBL BG	EA	\$ 264.00	\$ 155.29
2497802	CN 30 RD CF TBL CH	EA	\$ 264.00	\$ 155.29
2497822	CN 30 RD CF TBL GY	EA	\$ 264.00	\$ 155.29
2497801	CN 30 RD CF TBL MH	EA	\$ 264.00	\$ 155.29
2497821	CN 30 RD CF TBL MW	EA	\$ 264.00	\$ 155.29
2497677	CN 30 RD CF TBL PL	EA	\$ 264.00	\$ 155.29
2497807	CN 30 SQ CF TBL BG	EA	\$ 264.00	\$ 155.29
2497826	CN 30 SQ CF TBL GY	EA	\$ 264.00	\$ 155.29
2497806	CN 30 SQ CF TBL MH	EA	\$ 264.00	\$ 155.29
2497824	CN 30 SQ CF TBL MW	EA	\$ 264.00	\$ 155.29
2497805	CN 30 SQ CF TBL PL	EA	\$ 264.00	\$ 155.29
2843412	48 ROUND CONF TABLE CHERRY	EA	\$ 302.00	\$ 155.48
2843411	48 ROUND CONF TABLE MAHOGANY	EA	\$ 302.00	\$ 155.48

New Core Pricing Sourcewell - NJPA				
Item # w/ Whls Pfx	Item Description	UOM	List Prices	Contract Sell Price
2843410	48 ROUND CONF TABLE PINNACLE	EA	\$ 302.00	\$ 155.48
935774	NX2-HON CHAIRS	EA	\$ 299.00	\$ 155.51
472719	TRED REM LEXE460X11A XHYBLK TR	EA	\$ 357.03	\$ 155.59
148291	COAT RACK MODE 48 WOOD W HNGRS	EA	\$ 241.00	\$ 155.63
1781789	STEEL DRYERASE ALUM FRAME 5X3	EA	\$ 276.77	\$ 155.65
1781784	STEEL DRYERASE BLACK FRAME 5X3	EA	\$ 276.77	\$ 155.65
148095	RECEPTACLE AYD DOUBLE BLK	EA	\$ 235.00	\$ 155.75
1646073	DESKTOP PRIVACY FILTER 21.5 WA	EA	\$ 175.65	\$ 155.82
848099	PREMIUM LINEN HAMPER USES 30G	EA	\$ 381.87	\$ 155.89
561176	BROTHER DR-510 DRUM	EA	\$ 251.49	\$ 156.00
1672290	30L8G RESIN FRONT STEP BEIGE	EA	\$ 159.16	\$ 156.01
086338	NX2-MANAGE	EA	\$ 259.00	\$ 156.10
213273	NX2-MANAGE	EA	\$ 259.00	\$ 156.10
791276	TRED REMAN HP 643A BLACK TNR	EA	\$ 265.76	\$ 156.20
681482	SB 150X.5LB STEEL SHIP SCALE	EA	\$ 235.00	\$ 156.26
894535	IFLEX FILE CABINET CHERRY	EA	\$ 279.13	\$ 156.31
976234	SAMSNG MLT-D208L HYBLK TNR-DRM	EA	\$ 223.71	\$ 156.45
177779	DELL M11XH TONER CART BLK U&R	EA	\$ 169.99	\$ 156.69
950477	.6 CU FT FIRE/WATER PRF CHEST	EA	\$ 275.00	\$ 156.75
831447	6X4 MELAMINE MKRBOARD OK FRAME	EA	\$ 308.00	\$ 156.81
904106	BL SERIES DESKS	EA	\$ 285.00	\$ 157.00
2601406	DELL S2830 HY BLK TNR U&R	EA	\$ 169.99	\$ 157.01
2555236	ENMOTION SS RECESSED AUTO DISP	EA	\$ 449.21	\$ 157.02
370242	SMARTLINK CLSRM TASK LAVA	EA	\$ 281.00	\$ 157.02
2843368	5-SHELF 65 BOOKCASE MAHOGANY	EA	\$ 304.00	\$ 157.04
2843367	5-SHELF 65 BOOKCASE PINNACLE	EA	\$ 304.00	\$ 157.04
2843332	5-SHELF BOOKCASE 65 CHERRY	EA	\$ 304.00	\$ 157.04
2421915	FLR FINISH PLYUR 450 5GAL	EA	\$ 441.66	\$ 157.04
1669105	BILL COUNTER	EA	\$ 249.99	\$ 157.12
664736	LEXMARK E450A11A BLACK TONER	EA	\$ 216.53	\$ 157.16
230006	3X2 PRESTIGE2 MTHLY CLNDR BRD	EA	\$ 178.41	\$ 157.38
495168	8X4 CORK BULLETIN BRD AL FRAME	EA	\$ 310.00	\$ 157.54
2103604	LEXMARK CS72XCX725 RTN BLK	EA	\$ 203.16	\$ 157.54
905709	HP 307A BLACK TONER	EA	\$ 230.22	\$ 157.55
2637966	OTGSUPLAMREVRETRNATMNWLNT	EA	\$ 254.15	\$ 157.60
819896	RETURN AMERICAN MAHOGANY	EA	\$ 254.15	\$ 157.60
819894	RETURN DARK CHERRY	EA	\$ 179.40	\$ 157.60
2637972	RTRNATMNWLNT	EA	\$ 254.15	\$ 157.60
889842	SAFCO COMMERCIAL SHELVING	EA	\$ 213.00	\$ 157.61
617767	BL SERIES DESKS	EA	\$ 260.00	\$ 157.79
2712709	MOD CONF TBL BT MHGNY	EA	\$ 285.00	\$ 157.80
2712710	MOD CONF TBLBT ESPR	EA	\$ 285.00	\$ 157.80
793620	METAL BOOKCASE GRAY 29	EA	\$ 252.00	\$ 157.82
793612	NX1-BRIGADE BOOKCASE	EA	\$ 252.00	\$ 157.82
793604	NX2-BRIGADE BOOKCASE	EA	\$ 252.00	\$ 157.82
373143	ARC HI DNSTY FILE SHLF LGL BLK	EA	\$ 307.00	\$ 157.89
373142	ARC HI DNSTY FILE SHLF LGL GRY	EA	\$ 307.00	\$ 157.89
758542	LECTERN ADJ. SPEAKER MY	EA	\$ 187.00	\$ 157.94
2398805	INFINITY INVISAMOUNT 39X22	EA	\$ 178.41	\$ 158.12
648080	RECEPTACLE CIGARETTE BEIGE	EA	\$ 198.75	\$ 158.19
802865	IMP MOB RND TBL TOP 48X24 CH	EA	\$ 289.00	\$ 158.36
482172	12-DIGIT 2-COLOR CALCULATOR	EA	\$ 223.42	\$ 158.42
423214	PRO PLUS 20 MP CHEMICAL EXT	EA	\$ 322.52	\$ 158.49
2715777	LEX MS/X417/517/617 HY RETBLK	EA	\$ 256.62	\$ 158.55
265627	MICR PRINT SOLUTIONS HP 80A	EA	\$ 199.95	\$ 158.64
490362	24 COMP VALUE SORTER MED OAK	EA	\$ 254.00	\$ 158.68
580266	CONTAINER RECYCLING 37GALSQBUR	EA	\$ 326.00	\$ 158.70
934100	CORVAIR CHAIR	EA	\$ 341.25	\$ 158.75
417651	PF320W DESKTOP PRIVACY FILTER	EA	\$ 336.55	\$ 158.85
132745	TELESCOP SIGN DISPLAY 11X17 BL	EA	\$ 260.73	\$ 158.89
181669	26 H AV CART	EA	\$ 356.00	\$ 158.94
935773	NX1-HON CHAIRS	EA	\$ 299.00	\$ 158.94
2488682	FULL ARTICULATING DUAL ARM	EA	\$ 299.00	\$ 158.95

New Core Pricing Sourcewell - NJPA				
Item # w/ Whls Pfx	Item Description	UOM	List Prices	Contract Sell Price
967568	CANON IMAGECLASS LBP6030W LASE	EA	\$ 315.00	\$ 159.00
2727194	CONTINUUM WHITEBOARD 28IN X 48	EA	\$ 264.51	\$ 159.00
329507	CANON 119 II HY BLK TONER CART	EA	\$ 264.00	\$ 159.10
1321627	18-28IN ADJ FIVE-LEGGED SQUARE	EA	\$ 245.00	\$ 159.25
1321633	18-28IN ADJ FIVE-LEGGED SQUARE	EA	\$ 245.00	\$ 159.25
886722	DPS REMAN TNR HP 64X CC364X BK	EA	\$ 382.06	\$ 159.50
655677	2 X 3 ICEBERG DRYERASE BOARD	EA	\$ 167.95	\$ 159.57
2260272	PARSALL ARMED STOOL	EA	\$ 257.25	\$ 159.61
1147665	DUAL MONITOR ARM CLAMP MOUNT	EA	\$ 394.00	\$ 159.64
24220110	ESS DESK SGL PED ESP	EA	\$ 342.00	\$ 159.70
24220107	ESS DESK SGL PED HVT	EA	\$ 342.00	\$ 159.70
24220108	ESS DESK SGL PED WHT	EA	\$ 342.00	\$ 159.70
684099	AT T 1080 4-LINE SPEAKERPHONE	EA	\$ 310.99	\$ 159.75
515900	STOOL OPTION BACK METALLIC BLK	EA	\$ 219.00	\$ 159.76
642090	SHARPERNER 27-5090.02.7	EA	\$ 257.24	\$ 159.80
241805	STAINLS STEEL HANDTOOL8FT HOSE	EA	\$ 255.60	\$ 159.83
2764644	BROTHER DCPL2550DW	EA	\$ 299.99	\$ 159.99
1706755	VOYAGERFOCUS MICROSOFT HEADSET	EA	\$ 299.95	\$ 159.99
844761	XENON 2 SPINNER MOBILE OFFICE	EA	\$ 174.99	\$ 159.99
181720	34H AV CART	EA	\$ 379.05	\$ 160.02
453499	SANITAIRE VACUUM CLEANER 5.0 A	EA	\$ 199.99	\$ 160.07
162858	18-SHEET CROSSCUT SHREDDER	EA	\$ 606.58	\$ 160.12
2608217	NX1-VALUTASK	EA	\$ 243.00	\$ 160.14
2656906	HEAVY DUTY UTILITY CART	EA	\$ 273.00	\$ 160.43
848349	LID F/CUBE TRUCK GY	EA	\$ 328.98	\$ 160.48
826041	CART CHAIR F/8500 BK	EA	\$ 281.66	\$ 160.50
891750	MICR 42X HY COMPATIBL TNR CART	EA	\$ 449.95	\$ 160.55
477798	MURATEC TS300 BLACK TONER CART	EA	\$ 216.95	\$ 160.69
2634340	CANON 046 H HY CYAN TONER	EA	\$ 235.00	\$ 160.77
117462	LEXMARK 701XC XHY RETURN CYAN	EA	\$ 186.60	\$ 160.95
826340	BOARD BULL 4X8 VNL AWE/AM UNV	EA	\$ 278.83	\$ 160.96
826337	BOARD BULL 4X8 VNL WBE/AM UNV	EA	\$ 278.83	\$ 160.96
826338	BOARD BULL 4X8 VNYL GY/AM UNV	EA	\$ 278.83	\$ 160.96
745229	DELL GD900 5110CN HY CYN TNR	EA	\$ 165.99	\$ 161.01
745226	DELL JD750 5110CN HY YEL TNR	EA	\$ 165.99	\$ 161.01
745230	DELL KD557 5110CN HY MAG TNR	EA	\$ 165.99	\$ 161.01
202391	TRED REMAN HP 507A MAGENTA TNR	EA	\$ 270.19	\$ 161.09
730534	BASE COLUMN X 36IN BK	EA	\$ 288.00	\$ 161.30
279659	30IN BKCSE 1ADJ SHLF AMER DKCY	EA	\$ 242.65	\$ 161.46
279658	30IN BKCSE 1ADJ SHLF AMER MAH	EA	\$ 242.65	\$ 161.46
2637876	BKCSE ADJ SHLFATMNLNT	EA	\$ 242.65	\$ 161.46
1025909	OFS SUPERIOR LAM BOCS 1 SHELF	EA	\$ 242.65	\$ 161.46
1867992	BROTHR TN890 ULTRA HY TONR BLK	EA	\$ 179.99	\$ 161.49
674558	CAVA URTH SLED GUEST CHR GREEN	EA	\$ 310.00	\$ 161.60
1558159	XEROX PHASER 6022 COLOR PRINTE	EA	\$ 279.99	\$ 161.63
202396	TRED REMAN HP 650A CYAN TONER	EA	\$ 489.90	\$ 161.69
648976	XEROX 106R01163 BLACK TONER	EA	\$ 260.14	\$ 161.76
656148	HP 51A BLACK TONER	EA	\$ 220.33	\$ 161.88
896631	NX1-1870 SERIES	EA	\$ 276.00	\$ 161.92
887338	WOOD BOOKCASE 36H 3SHELF HARV	EA	\$ 276.00	\$ 161.92
758521	TRUCK HAND ECON P-HDL BK	EA	\$ 167.00	\$ 162.00
1278067	ONE TOUCH PIVOTING POWER GROMM	EA	\$ 314.00	\$ 162.03
2786274	BLACK PERCH STOOL	EA	\$ 339.00	\$ 162.05
086337	NX2-MANAGE	EA	\$ 300.00	\$ 162.08
925839	SAMSUNG MLT-D205E XHY BLK TNR	EA	\$ 254.22	\$ 162.10
760460	LEXMARK T650A11A RETURN TONER	EA	\$ 261.14	\$ 162.21
369955	PAD DRIVER DISK	EA	\$ 284.40	\$ 162.23
320320	HI-BACK EXECUTIVE CHAIR	EA	\$ 326.00	\$ 162.26
806122	BROTHER DR210CL DRUM UNIT	EA	\$ 164.99	\$ 162.35
656502	HP 642A BLACK TONER	EA	\$ 302.25	\$ 162.54
617771	BL SERIES DESKS	EA	\$ 268.00	\$ 162.59
712799	CHALKBOARD 48X96 ALUM FRAM	EA	\$ 281.76	\$ 162.59
324534	BUNN THERMOFRESH 10 CUP BREWER	EA	\$ 267.95	\$ 162.69

New Core Pricing Sourcewell - NJPA				
Item # w/ Whls Pfx	Item Description	UOM	List Prices	Contract Sell Price
889090	BROTHER DR310CL DRUM UNITS	EA	\$ 197.99	\$ 162.99
2412322	VOI RECT WRKSRFCE	EA	\$ 294.00	\$ 162.99
320365	VINYL STOOL WITH RING TEAL	EA	\$ 250.00	\$ 163.09
613512	HP 644A BLACK TONER	EA	\$ 262.19	\$ 163.11
1605817	WGB4836 WALL MOUNTED GLASS BRD	EA	\$ 256.00	\$ 163.18
2601220	HANDLE SAFETY STEP 8 IN. SV	EA	\$ 174.95	\$ 163.19
813629	RECEPTACLE WASTE STEEL STEP SQ	EA	\$ 328.64	\$ 163.29
1147666	DUAL MONITOR ARM BOLT MOUNT	EA	\$ 394.00	\$ 163.51
490360	24 COMP VALUE SORTER GRAY	EA	\$ 246.00	\$ 163.54
734367	BALT POP LAPTOP DESK BLACK	EA	\$ 292.07	\$ 163.56
635354	POP- MAHOGNAY WORKSPACE	EA	\$ 292.07	\$ 163.56
817724	SAMSUNG CLT-C609S CYN TNR CART	EA	\$ 231.34	\$ 163.61
886719	DPS REMANTONER HP64A CC364A BK	EA	\$ 214.74	\$ 163.64
614584	HP 643A BLACK TONER CART	EA	\$ 332.20	\$ 163.67
507514	FIRST AID 100 PPL 721 PCS	EA	\$ 306.35	\$ 163.77
412029	OTG MESHBACK MANAGER CHAIR BLK	EA	\$ 335.00	\$ 163.80
593803	SPIRAL NAIL HEAD COSTUMER	EA	\$ 182.00	\$ 163.83
654964	2 DRAWER VEERT FILE PUTTY	EA	\$ 342.70	\$ 163.88
654148	2 DRAWER VERT FIL GRAY	EA	\$ 342.70	\$ 163.88
2632643	KEY BOX COMBO LOCK 36 TAGS	EA	\$ 185.95	\$ 163.99
159971	UPUNCH ELEC TCLOCK BUNDLE	EA	\$ 199.99	\$ 163.99
681484	SB 400X.2 LB STEEL SHIP SCALE	EA	\$ 235.00	\$ 164.10
950478	.38 CU FT FIRE/WATER PRF CHEST	EA	\$ 288.00	\$ 164.16
202397	TRED REMAN HP 650A BLACK TONER	EA	\$ 301.04	\$ 164.29
230263	MV EASEL PRE TRI-P LS BKSV	EA	\$ 263.91	\$ 164.75
753077	AUTOFLUSH CLAMP URINAL CHROME	EA	\$ 399.96	\$ 164.80
970634	CLLSBL X-CART 4 BSHL BLA	EA	\$ 234.93	\$ 164.86
810867	ONYX MOBILE MESH FILE CART	EA	\$ 170.00	\$ 164.90
24311722	TRU RED 100 SHEET AUTO SHDR	EA	\$ 304.87	\$ 164.97
919884	2650 AUTO ALIGNING TIME CLOCK	EA	\$ 200.00	\$ 164.99
219999	BOARD DRIESR GU 36X48 WH	EA	\$ 364.40	\$ 165.11
342687	CAVA URTH SLED GUEST CHR BLK	EA	\$ 310.00	\$ 165.20
219840	4X3 PRESTIGE2 WHTBRD ALUM FRM	EA	\$ 188.34	\$ 165.21
219903	4X3 PRESTIGE2 WHTBRD MAH FRM	EA	\$ 188.34	\$ 165.21
2797333	SADIE LTHR EXEC FXD CHAIR WHT	EA	\$ 288.00	\$ 165.29
468523	CANON L50 BLACK TONER	EA	\$ 251.00	\$ 165.35
791257	TRED REMAN HP 43X HY BLACK TNR	EA	\$ 374.68	\$ 165.69
236627	LUX L270 1PK WHITEBOARD	EA	\$ 327.68	\$ 165.93
035002	REC ACTIVITY TABLE 24 X 48 15	EA	\$ 229.80	\$ 165.94
035014	REC ACTIVITY TABLE 24 X 48 15	EA	\$ 229.80	\$ 165.94
035018	REC ACTIVITY TABLE 24 X 48 15	EA	\$ 229.80	\$ 165.94
035271	REC ACTIVITY TABLE 24 X 48 15	EA	\$ 229.80	\$ 165.94
1871704	JUPITER STOOL 2331-GREEN	EA	\$ 355.00	\$ 165.96
675509	SAFCO BLACK 30 GALLONS	EA	\$ 248.00	\$ 165.99
1678425	BL SERIES DESKS	EA	\$ 299.00	\$ 166.01
422972	FFP RESP SILICONE SMALL	EA	\$ 350.53	\$ 166.09
870724	DESIGN SUITES PREM KEYBRD TRAY	EA	\$ 290.99	\$ 166.15
070457	NEPTUNE 3 125 12.5IN LAMINATOR	EA	\$ 394.99	\$ 166.15
890785	BROTHER INTELLIFAX 2840	EA	\$ 199.99	\$ 166.23
148290	COAT RACK MODE 48 WOOD W HNGRS	EA	\$ 241.00	\$ 166.23
815585	RECEPTACLE STEP-ON 7GL SS	EA	\$ 258.00	\$ 166.29
1638604	OTG MESH BACK ERGONOMIC CHAIR	EA	\$ 350.00	\$ 166.40
934142	XEROX 106R02305 TONER CART BLK	EA	\$ 255.26	\$ 166.49
181658	2 SHELF TUB CART	EA	\$ 327.82	\$ 166.50
240946	FIRST AID KIT 1ST RESPONDR	EA	\$ 227.41	\$ 166.54
181677	26 H AV CART	EA	\$ 383.00	\$ 166.57
825195	CHAIR SWVL PNEU LIFT	EA	\$ 315.00	\$ 166.69
069349	ERASE BRD SLVR FRM/WHT SURFCE	EA	\$ 223.61	\$ 166.70
181674	26 H AV CART	EA	\$ 383.00	\$ 166.75
1699767	HP RDX EXTERNAL DOCKING STAT	EA	\$ 219.00	\$ 166.79
022957	PREMIUM TRAY - 5 SEAT HEIGHT	EA	\$ 190.80	\$ 166.90
022955	PREMIUM TRAY - 7 SEAT HEIGHT	EA	\$ 190.80	\$ 166.90
1585355	HP 508A LASERJET TONR CART BLK	EA	\$ 234.90	\$ 166.99

New Core Pricing Sourcewell - NJPA				
Item # w/ Whls Pfx	Item Description	UOM	List Prices	Contract Sell Price
2769655	BLUE PERCH STOOL	EA	\$ 339.00	\$ 167.05
2769651	RED PERCH STOOL	EA	\$ 339.00	\$ 167.05
103097	SAMSUNG MLTD307S/XAA BLK TNR	EA	\$ 184.31	\$ 167.07
636762	HP 16A BLACK TONER CART	EA	\$ 309.31	\$ 167.18
747557	XEROX 106R01374 HY BLK TNR	EA	\$ 212.28	\$ 167.19
438240	LADDER STEP FBRGLS 8 FRG	EA	\$ 288.50	\$ 167.24
2494258	ZOE CF 42 CHR	EA	\$ 285.00	\$ 167.65
181724	42 H AV CART	EA	\$ 216.00	\$ 167.69
824997	CART BOOK BROWSER 18 LIFETIME	EA	\$ 229.00	\$ 167.75
1279012	HP 81A BLACK LASERJET TONER	EA	\$ 260.61	\$ 167.79
260707	3X4 ENLIGHTEN GLASS DRY ERASE	EA	\$ 299.69	\$ 167.84
939036	GBC FUSION 3100L 12IN LAMINATR	EA	\$ 351.35	\$ 168.03
791252	TRED REMAN HP 42XJ XHY BLK TNR	EA	\$ 379.49	\$ 168.21
2712756	HON SOLUTIONS SEATING	EA	\$ 324.00	\$ 168.54
2712755	SOLUTIONS 4000 SEATING	EA	\$ 324.00	\$ 168.54
807364	NPS DOLLY FOR 8210 CHAIR	EA	\$ 306.20	\$ 168.55
181728	42 H AV CART	EA	\$ 216.00	\$ 168.60
1023389	OFS ROUND TABLE DARK CHRY 36IN	EA	\$ 253.00	\$ 168.63
1023391	OFS ROUND TABLE ESPRESSO 36IN	EA	\$ 253.00	\$ 168.63
1023388	OFS ROUND TABLE MAHOGANY 36IN	EA	\$ 253.00	\$ 168.63
2637975	OFSRNDTBLATMNLNT36IN	EA	\$ 253.00	\$ 168.63
24220106	ESS DESK L SHAPE ESP	EA	\$ 325.00	\$ 168.74
24220105	ESS DESK L SHAPE HVT	EA	\$ 325.00	\$ 168.74
2636317	OTG MESH BCK MNGRS CHR	EA	\$ 325.00	\$ 169.00
747981	PLANTRONICS DECT WRLSS HEADSET	EA	\$ 329.95	\$ 169.00
807864	TILTER CHAIR WITH ARMS	EA	\$ 325.00	\$ 169.00
937614	MICR 90A COMPATIBLE TNR CART	EA	\$ 319.95	\$ 169.06
1025882	OFS RECEPTION RETURN ESP 42IN	EA	\$ 254.15	\$ 169.23
1025883	OFS RVSBL RETURN SHL ESP 48IN	EA	\$ 254.15	\$ 169.23
909146	OTG SUP LAM REV RETRN SHL DCHY	EA	\$ 254.15	\$ 169.23
909147	OTG SUP LAM REV RETURN SHL MAH	EA	\$ 254.15	\$ 169.23
1065085	NX1-TORCH	EA	\$ 282.00	\$ 169.26
181676	26 H AV CART	EA	\$ 383.00	\$ 169.39
935775	NX2-VOLT	EA	\$ 292.00	\$ 169.40
2494220	RST STK CHR 4 PK BK	EA	\$ 288.00	\$ 169.41
1909004	1X1 GRIDDED PLATINUM PLUS PORC	EA	\$ 332.79	\$ 169.43
1909005	2X2 GRIDDED PLATINUM PLUS PORC	EA	\$ 559.29	\$ 169.43
022953	PREMIUM TRAY - 9 SEAT HEIGHT	EA	\$ 193.70	\$ 169.44
744220	TUFF TRUCK CONVERTIBLE HAND	EA	\$ 184.00	\$ 169.50
560560	FILE BUDDY SWIVEL STOOL BLACK	EA	\$ 326.00	\$ 169.51
24298415	NX2-TRACTION	EA	\$ 326.00	\$ 169.52
24298412	NX2-VALUTASK	EA	\$ 326.00	\$ 169.52
331508	DPR RMN TNR HP55X CE255X BLKH Y	EA	\$ 283.33	\$ 169.59
24324310	VZ DIGITAL MOBILE FILE CHEST	EA	\$ 241.79	\$ 169.69
181672	26 H AV CART	EA	\$ 375.00	\$ 169.72
654131	2 DRAWER VERT FILE BLK	EA	\$ 342.70	\$ 169.83
750656	HOG HEAVEN 5/8 MAT 3X10 BLACK	EA	\$ 318.10	\$ 169.89
267855	BROTHER PTOUCH PTH500LI LABELR	EA	\$ 229.95	\$ 169.99
2423252	HP LASERJET PRO M130FN AIO	EA	\$ 228.72	\$ 169.99
792164	LT WEIGHT LCD PRIVACYFILTER19W	EA	\$ 344.50	\$ 169.99
23978684	MONITOR ARM DBL ERG SVR	EA	\$ 419.00	\$ 169.99
934138	XEROX 106R02311 TONER CART BLK	EA	\$ 181.34	\$ 169.99
666698	MEDLINE EXCEL 1000 WHEELCHAIR	EA	\$ 241.60	\$ 170.03
683059	CANON L100 LASER FAX	EA	\$ 199.99	\$ 170.05
1798331	CORK BOARD BLACK FRAME 8X4	EA	\$ 331.16	\$ 170.15
24365372	KEURIG K1500 BREWER	EA	\$ 337.50	\$ 170.15
889845	SAFCO COMMERCIAL SHELVING	EA	\$ 230.00	\$ 170.18
369706	LISTEN CENTER 6 PERS. CD/CASS	EA	\$ 357.70	\$ 170.19
236729	LUX SC13 B CART	EA	\$ 362.23	\$ 170.23
1148761	VISIONARY BLACK MAG BOARD 3X2	EA	\$ 304.24	\$ 170.37
842042	CRAYOLA WATERCOLOR PAINT PK	EA	\$ 175.80	\$ 170.53
763735	HP 504X HY BLACK TONER	EA	\$ 299.20	\$ 170.56
1607814	SANDIA 42 CONF TABLE JAVA	EA	\$ 290.00	\$ 170.59

New Core Pricing Sourcewell - NJPA				
Item # w/ Whls Pfx	Item Description	UOM	List Prices	Contract Sell Price
2102469	14 GAL OPEN TOP RECEPTACLE BLK	EA	\$ 317.00	\$ 170.69
085293	4 WRE SHF 36X72X24 BLK PWDR CT	EA	\$ 319.00	\$ 170.94
085295	4 WRE SHF 48X72X18 BLK PWDR CT	EA	\$ 319.00	\$ 170.94
085296	4 WRE SHF 48X72X18 SLV PWDR CT	EA	\$ 319.00	\$ 170.94
1464282	TASK CHAIR STOOL HT GREEN	EA	\$ 329.00	\$ 170.94
1464378	TASK CHAIR STOOL HT TEAL	EA	\$ 329.00	\$ 170.94
2712749	AR 30 ROUND TOPHRVST	EA	\$ 337.00	\$ 171.01
773619	TABLETOP LECTERN MOK/BLK	EA	\$ 214.00	\$ 171.06
2706119	BROTHER TN436C SUP HY CYN TNR	EA	\$ 190.49	\$ 171.08
181671	26 H AV CART	EA	\$ 375.00	\$ 171.19
990208	HP 651A (CE340A) TONER BLACK	EA	\$ 261.78	\$ 171.56
808903	MEDIUM BACK TILT CHAIR W/ ARMS	EA	\$ 330.00	\$ 171.60
355297	FILTER BUCKET WRINGR COMBO YW	EA	\$ 335.56	\$ 172.00
070458	JUPITER 2 125 12.5IN LAMINATOR	EA	\$ 489.99	\$ 172.01
689590	BULLETIN BOARD ALUMINUM 3X2	EA	\$ 195.72	\$ 172.03
689591	BULLETIN BOARD MAHOGANY 3X2	EA	\$ 195.72	\$ 172.03
2843314	FOUNDATION PED FILE CHERRY	EA	\$ 334.00	\$ 172.12
2843328	FOUNDATION DESKSHELL 72W CHERRY	EA	\$ 334.00	\$ 172.12
2843327	FUNDTION DESKSHELL 72W MAHGANY	EA	\$ 334.00	\$ 172.12
2843326	FUNDTION DESKSHELL 72W PINACLE	EA	\$ 334.00	\$ 172.12
2843409	HON PEDESTAL FILE 2DWR CHERRY	EA	\$ 334.00	\$ 172.12
2843408	HON PEDESTAL FILE 2DWR MAHOGNY	EA	\$ 334.00	\$ 172.12
2843407	HON PEDESTAL FILE 2DWR PINACLE	EA	\$ 334.00	\$ 172.12
2843313	FOUNDATION PED FILE MAHOGANY	EA	\$ 334.00	\$ 172.14
2843312	FOUNDATION PED FILE PINNACLE	EA	\$ 334.00	\$ 172.14
398764	CALLISTO 95 9.5 IN LAMINATOR	EA	\$ 179.99	\$ 172.39
2632642	KEY BOX COMBO LOCK 72 HOLDERS	EA	\$ 230.45	\$ 172.49
2846180	WPS MESH & FABRIC GUEST CHAIR	EA	\$ 410.00	\$ 172.57
2846181	WPS VINYL & MESH GUEST CHAIR	EA	\$ 410.00	\$ 172.57
2103600	LEXMARK CS72XCX725 RTN CYN	EA	\$ 232.81	\$ 172.85
2103595	LEXMARK CS72XCX725 RTN YLW	EA	\$ 232.81	\$ 172.85
1878686	HP 410X HY LASERJET TONER CYAN	EA	\$ 290.99	\$ 172.95
1878579	HP 410X HY LASERJET TONR MAGTA	EA	\$ 290.99	\$ 172.95
1878566	HP 410X HY LASERJET TONR YELOW	EA	\$ 290.99	\$ 172.95
20004816	CASSIDA C100 COIN/CNTR SORTER	EA	\$ 383.08	\$ 172.99
1847330	HP 26X BLACK HIGH YIELD TONER	EA	\$ 300.34	\$ 173.15
397920	HP 507X BLACK TONER HIGH YIELD	EA	\$ 305.02	\$ 173.18
265769	OPTIONAL AV PANEL FOR TREND	EA	\$ 318.54	\$ 173.20
2706117	BROTHER TN436Y SUP HY YEL TNR	EA	\$ 190.49	\$ 173.28
236730	LUX SC13 G CART	EA	\$ 362.23	\$ 173.36
517393	36X18 BOLTLESS SHELVES BLK	EA	\$ 257.00	\$ 173.47
2706118	BROTHER TN436M SUP HY MAG TNR	EA	\$ 190.49	\$ 173.49
791197	TRED REMAN HP 82X HY BLACK TNR	EA	\$ 294.29	\$ 173.50
1926359	TRED REMAN HP 64XJ XHY BLK TNR	EA	\$ 421.21	\$ 173.69
2596200	BOOKCASE 1870 4SHV 36W CO	EA	\$ 334.00	\$ 173.72
2231680	TUFF TRUCK LG. PLATFORM TRUCK	EA	\$ 199.00	\$ 173.88
2316182	27IN WIDESCREEN LCD FILTTER	EA	\$ 434.60	\$ 173.97
2712750	AR 30 ROUND TOP STEEL MSH CHRC	EA	\$ 337.00	\$ 174.00
824910	MIRROR TABLE LAB	EA	\$ 184.20	\$ 174.00
728796	NX1-HON CHAIRS	EA	\$ 246.00	\$ 174.06
24195350	MOD 6 FT TABLE CHERRY	EA	\$ 296.00	\$ 174.12
798115	LEXMARK X65X RETURN PROGRAM	EA	\$ 261.14	\$ 174.18
2433997	OTG MESH BACK GUEST CHAIR	EA	\$ 335.00	\$ 174.20
322944	ADJ STEEL PROJECTOR CART BLK	EA	\$ 457.00	\$ 174.25
518928	BOARD MRKR MEL ALUM FRM 6 X 4	EA	\$ 287.79	\$ 174.48
1269944	CANON PIXMA IP110 MOBILE PRINT	EA	\$ 179.99	\$ 174.59
887623	NX1-HON CHAIRS	EA	\$ 291.00	\$ 174.65
891264	EARTH-IT CORK BOARD 4X6 ALUM	EA	\$ 297.98	\$ 174.76
1005312	SANITAIRE QUIET CLEAN CANN VAC	EA	\$ 267.79	\$ 174.81
20004833	CASSIDA 5520UV CUR COUNTER	EA	\$ 437.80	\$ 174.99
24328578	WINCREST BLACK LEATHER CHAIR	EA	\$ 399.00	\$ 175.15
022949	PREMIUM TRAY 11 SEAT HEIGHT	EA	\$ 200.20	\$ 175.18
181670	26 H AV CART	EA	\$ 375.00	\$ 175.19

New Core Pricing Sourcewell - NJPA				
Item # w/ Whls Pfx	Item Description	UOM	List Prices	Contract Sell Price
656149	HP 51X HY BLACK TONER	EA	\$ 369.12	\$ 175.23
847642	VACUUM UPRGHT EZKLNcup GY	EA	\$ 267.79	\$ 175.23
1682304	SBG PORC WHITEBRD ALUM FRM 4X3	EA	\$ 398.46	\$ 175.24
642508	D2 GST CHR BLK/MAH	EA	\$ 329.00	\$ 175.47
2402675	POISE MID BACK CHR BLK VYNL	EA	\$ 353.00	\$ 175.47
472721	TRED REMAN LEX E360H11A HY BLK	EA	\$ 274.88	\$ 175.58
782268	EASEL HVY DUTY ALUMIN 66H BK	EA	\$ 223.60	\$ 175.67
24375278	K1500 BREWER AND KCUP BUNDLE	EA	\$ 299.90	\$ 175.69
24298411	NX2-VALUTASK	EA	\$ 338.00	\$ 175.76
276043	XEROX BLK TONER 3610/3615	EA	\$ 256.30	\$ 175.79
2493807	NCH 6 CUBE 3 BIN CHBK	EA	\$ 299.00	\$ 175.88
2493811	NCH 6 CUBE 3 BIN CHBL	EA	\$ 299.00	\$ 175.88
2493810	NCH 6 CUBE 3 BIN CHGN	EA	\$ 299.00	\$ 175.88
2493806	NCH 6 CUBE 3 BIN CHPN	EA	\$ 299.00	\$ 175.88
2493809	NCH 6 CUBE 3 BIN CHTL	EA	\$ 299.00	\$ 175.88
2493813	NCH 6 CUBE 3 BIN TFBK	EA	\$ 299.00	\$ 175.88
2493819	NCH 6 CUBE 3 BIN TFBL	EA	\$ 299.00	\$ 175.88
2493817	NCH 6 CUBE 3 BIN TFGN	EA	\$ 299.00	\$ 175.88
2493812	NCH 6 CUBE 3 BIN TFPN	EA	\$ 299.00	\$ 175.88
2493816	NCH 6 CUBE 3 BIN TFTL	EA	\$ 299.00	\$ 175.88
181660	2 SHELF TUB CART	EA	\$ 330.97	\$ 175.92
1871706	JUPITER STOOL 2315-GRAY	EA	\$ 355.00	\$ 175.93
1871703	JUPITER STOOL 2336-BLUE	EA	\$ 355.00	\$ 175.93
488773	TABLE TOP LECTERN MAHOGANY	EA	\$ 214.00	\$ 176.04
24328570	LOCKLAND BLACK LTHR B&T CHAIR	EA	\$ 449.00	\$ 176.27
2797330	SADIE LTHR GAMING CHR BLU/BLK	EA	\$ 339.00	\$ 176.28
2797329	SADIE LTHR GAMING CHR GRN/BLK	EA	\$ 339.00	\$ 176.28
2797331	SADIE LTHR GAMING CHR RED/BLK	EA	\$ 339.00	\$ 176.28
423204	PRO 5 CD-4 FIRE EXTINGUISHER	EA	\$ 256.12	\$ 176.39
1608264	48 BEIGE CAIN TABLE	EA	\$ 300.00	\$ 176.47
1608185	48 CHERRY CAIN TABLE	EA	\$ 300.00	\$ 176.47
1608174	48 GREY CAIN TABLE	EA	\$ 300.00	\$ 176.47
1608307	48 MAHOG CAIN TABLE	EA	\$ 300.00	\$ 176.47
1608252	48 MAPLE CAIN TABLE	EA	\$ 300.00	\$ 176.47
1608296	48 MOCHA CAIN TABLE	EA	\$ 300.00	\$ 176.47
2493737	CN 42 X 24 TT BG	EA	\$ 300.00	\$ 176.47
2493715	CN 42 X 24 TT CH	EA	\$ 300.00	\$ 176.47
2493736	CN 42 X 24 TT GY	EA	\$ 300.00	\$ 176.47
2493714	CN 42 X 24 TT MH	EA	\$ 300.00	\$ 176.47
2493735	CN 42 X 24 TT MW	EA	\$ 300.00	\$ 176.47
2493713	CN 42 X 24 TT PL	EA	\$ 300.00	\$ 176.47
1624535	260 BLACKOUT PRIVACY FILTER	EA	\$ 309.99	\$ 176.58
1290367	SANDUSKY STORAGE CABINET BLK	EA	\$ 245.32	\$ 176.64
1290368	SANDUSKY STORAGE CABINET BLK	EA	\$ 245.32	\$ 176.64
462088	4X3 BLACK FOAM TACK BRD	EA	\$ 210.50	\$ 176.66
788965	RACK DRYING MOBILE 40 SHF DOUB	EA	\$ 278.25	\$ 176.73
2730457	MID BACK MANAGERIAL CHR	EA	\$ 340.00	\$ 176.80
258198	FIXED TILT MIRROR 24X36	EA	\$ 274.00	\$ 177.05
831444	8X4 MELAMINE MKRBOARD AL FRAME	EA	\$ 349.00	\$ 177.18
1678025	NX2-VALIDATE	EA	\$ 267.00	\$ 177.23
733528	SAFCO VISTA DRAWING TABLE BAS	EA	\$ 277.00	\$ 177.36
766874	DELL NY313 BLACK TONER CARTRID	EA	\$ 213.99	\$ 178.14
221346	BOARD BULLETIN 32X48 CCGY	EA	\$ 180.00	\$ 178.23
085299	HD SHLF MBL CRT 18X36 W/CAS	EA	\$ 284.00	\$ 178.26
744195	MOBILE BEVERAGE CART	EA	\$ 279.00	\$ 178.57
504555	STAPLER ELECTRIC FULL 20SHT BK	EA	\$ 352.16	\$ 178.81
853279	DELL C233R HY BLACK TONER	EA	\$ 214.99	\$ 178.88
1725429	ANSI FRST AID KT IND CLSB 100P	EA	\$ 224.35	\$ 178.95
815579	RECEPTACLE STEPON 10GL SS	EA	\$ 301.00	\$ 178.99
022945	PREMIUM TRAY 13 SEAT HEIGHT	EA	\$ 204.50	\$ 179.00
181719	34H AV CART	EA	\$ 385.00	\$ 179.01
1012697	MS312DN LV MONO LASER PRINTER	EA	\$ 199.99	\$ 179.10
2730459	LUXHIDE GUEST CHAIR WOOD	EA	\$ 345.00	\$ 179.40

New Core Pricing Sourcewell - NJPA				
Item # w/ Whls Pfx	Item Description	UOM	List Prices	Contract Sell Price
338257	OTG LUXHIDE GUEST CHR BLK/CORD	EA	\$ 345.00	\$ 179.40
938052	OTG MULTI-FUNC W/ARMS BLK	EA	\$ 345.00	\$ 179.40
2705598	BROTHER TN439Y HY YELLOW TONR	EA	\$ 184.99	\$ 179.44
683872	3M UNDER-DESK KEYBOARD TRAY	EA	\$ 338.85	\$ 179.45
451785	CART JANITOR W/BAG BK	EA	\$ 349.36	\$ 179.46
912584	DELL YTVTC HY BLACK TONER	EA	\$ 188.99	\$ 179.54
967632	EXECUTIVE SERIES WOODDED 2 SID	EA	\$ 300.38	\$ 179.64
1932818	MED ZERO WASTE BREAK ROOM	EA	\$ 198.99	\$ 179.69
147931	BASE IMPROMPTU 60W 72W MGR BLK	EA	\$ 348.00	\$ 179.76
1278807	SANDUSKY SINGLE TIER LOCKER B	EA	\$ 237.86	\$ 179.82
1278808	SANDUSKY SINGLE TIER LOCKER R	EA	\$ 237.86	\$ 179.82
1278693	SANDUSKY SINGLE TIER LOCKER Y	EA	\$ 237.86	\$ 179.82
2764712	MICR PRINT SOLUTIONS HP 05A	EA	\$ 224.95	\$ 179.95
132729	1.4 CF ELECTRIC MICROWAVE	EA	\$ 318.82	\$ 179.99
392137	AERAMAX 90 AIR PURIFIER	EA	\$ 224.99	\$ 179.99
265770	BROTHER DS920DW SCANNER	EA	\$ 229.99	\$ 179.99
24341270	HL-L3210CW	EA	\$ 299.99	\$ 179.99
504161	MOTOROLA CLS1410 2-WAY RADIO	EA	\$ 209.00	\$ 179.99
696514	TARGUS USB 3.0 DV WITH POWER	EA	\$ 194.99	\$ 179.99
1678060	BL SERIES DESKS	EA	\$ 332.00	\$ 180.00
1678063	BL SERIES DESKS	EA	\$ 329.00	\$ 180.00
1981024	BL SERIES DESKS	EA	\$ 329.00	\$ 180.00
1147614	CANON IMAGECLASS MF216N	EA	\$ 199.99	\$ 180.00
2276015	KOBE TRAINING TABLE 42X24 BE	EA	\$ 306.00	\$ 180.00
2276014	KOBE TRAINING TABLE 42X24 CH	EA	\$ 306.00	\$ 180.00
2276013	KOBE TRAINING TABLE 42X24 GY	EA	\$ 306.00	\$ 180.00
2276012	KOBE TRAINING TABLE 42X24 PL	EA	\$ 306.00	\$ 180.00
808194	1/2 GLUTTON RECY STATION BI	EA	\$ 723.48	\$ 180.03
870453	SAVI W430 WIRELESS HEADSET	EA	\$ 304.95	\$ 180.26
830881	SEAT UNIT ARMLESS FOR BEAM SEA	EA	\$ 358.00	\$ 180.44
2712753	SOLUTIONS 4000 SEATING	EA	\$ 361.00	\$ 180.45
24343463	HEAVY DUTY STAPLER	EA	\$ 437.47	\$ 180.63
615163	CHAIR POISE MID BACK BLUE	EA	\$ 353.00	\$ 180.65
396048	36 SECTION ADJUSTABLE ORG	EA	\$ 227.00	\$ 180.82
507535	RECEPT TROPHY COL 15GAL BLK	EA	\$ 297.00	\$ 180.84
824911	BOARD MIRROR/MARKER OK UNV SPE	EA	\$ 217.50	\$ 180.91
2464021	AXIS 4001C SNGL BNCH LEAF	EA	\$ 343.00	\$ 181.09
2464020	AXIS 4001C SNGL BNCH LINEN	EA	\$ 343.00	\$ 181.09
2464019	AXIS 4001C SNGL BNCH MDNGHT	EA	\$ 343.00	\$ 181.09
2464018	AXIS 4001C SNGL BNCH SLATE	EA	\$ 343.00	\$ 181.09
1635333	NEATCONNECT WI-FI SCANNER	EA	\$ 299.99	\$ 181.24
890993	EARTH-IT WOOD FRM CORK BRD 4X6	EA	\$ 275.07	\$ 181.57
462196	BOARD DIAMOND MESH 4X3 MAHOGNY	EA	\$ 221.90	\$ 181.86
967699	EXECUTIVE SERIES WOODDED 2 SID	EA	\$ 300.38	\$ 182.00
24075786	FOLDING TABLE 30X72 WHT	EA	\$ 199.00	\$ 182.00
311054	HNG BOX/FILE PED LCK AMER MAHO	EA	\$ 294.40	\$ 182.09
2637974	OFSWALLCBNTATMNLNT36IN	EA	\$ 294.40	\$ 182.09
816193	PEDESTAL BOX/FILE 19HX15W DKCY	EA	\$ 294.40	\$ 182.09
513217	HON HIGHBACK EXECUTIVE	EA	\$ 281.00	\$ 182.10
513219	HON HIGHBACK EXECUTIVE	EA	\$ 281.00	\$ 182.10
513220	NX2-HON CHAIRS	EA	\$ 281.00	\$ 182.10
683899	3M UNDER-DESK KEYBOARD TRAY	EA	\$ 382.60	\$ 182.36
084010	MEZZO TASK CHAIR BLACK	EA	\$ 378.00	\$ 182.40
369930	PAD DRIVER 16IN	EA	\$ 263.35	\$ 182.40
884994	BL SERIES DESKS	EA	\$ 332.00	\$ 182.75
079020	SHARP QS2760 CALCULATOR	EA	\$ 300.49	\$ 182.79
770166	TABLETOP ROUND 30IN CCL	EA	\$ 208.00	\$ 182.84
690076	NX1-VOLT	EA	\$ 292.00	\$ 182.96
690316	NX1-VOLT	EA	\$ 292.00	\$ 182.96
022943	PREMIUM TRAY 15 SEAT HEIGHT	EA	\$ 209.20	\$ 182.98
1464284	TASK CHAIR STOOL HT BLACK	EA	\$ 339.00	\$ 183.20
1464379	TASK CHAIR STOOL HT GRAY	EA	\$ 339.00	\$ 183.20
1464285	TASK CHAIR STOOL HT NAVY	EA	\$ 339.00	\$ 183.20

New Core Pricing Sourcewell - NJPA				
Item # w/ Whls Pfx	Item Description	UOM	List Prices	Contract Sell Price
1464283	TASK CHAIR STOOL HT TAUPE	EA	\$ 339.00	\$ 183.20
1464286	TASK CHAIR STOOL HT WINE	EA	\$ 339.00	\$ 183.20
490364	36 COMP VALUE SORTER BLACK	EA	\$ 294.00	\$ 183.47
342688	CAVA URTH SLED GUEST CHR GRAY	EA	\$ 310.00	\$ 183.47
105118	XEROX 106R02228 TONER HY BLK	EA	\$ 293.77	\$ 183.53
818846	RECEPTACLE WASTE STEEL STEP SQ	EA	\$ 489.22	\$ 183.58
181690	34H AV CART	EA	\$ 423.15	\$ 183.59
931908	MAILROOM RISER BLACK	EA	\$ 301.00	\$ 183.60
649545	LABEL PRINTER-WIDE FORMAT	EA	\$ 299.95	\$ 183.69
2764646	BROTHER MFCL2710DW	EA	\$ 349.99	\$ 183.99
2636742	EPSON WORKFORCE PRO WF-4730	EA	\$ 199.99	\$ 183.99
969053	HP 646X HY BLACK TONER	EA	\$ 309.69	\$ 184.07
1607447	48 BEIGE KOBE TABLE	EA	\$ 313.00	\$ 184.12
1607446	48 CHERRY KOBE TABLE	EA	\$ 313.00	\$ 184.12
1607445	48 GREY KOBE TABLE	EA	\$ 313.00	\$ 184.12
1608328	48 MAHOGANY KOBE TABLE	EA	\$ 313.00	\$ 184.12
1608326	48 MAPLE KOBE TABLE	EA	\$ 313.00	\$ 184.12
1608327	48 MOCHA KOBE TABLE	EA	\$ 313.00	\$ 184.12
825324	TABLE BASE 22 DIA RND BK	EA	\$ 328.00	\$ 184.16
606041	KEYBOARD TRAY ADJUSTABLE	EA	\$ 233.82	\$ 184.43
577675	SHELF HANGING 48IN	EA	\$ 286.00	\$ 184.59
1149055	GLOBAL OFFICES2GO HB TILTER CH	EA	\$ 355.00	\$ 184.60
1170098	NX1-VALIDATE	EA	\$ 279.00	\$ 184.60
2636315	OTG FABRIC EXECUTIVE CHAIR	EA	\$ 390.00	\$ 184.60
857160	DELL R272N HY MAGTA TONER	EA	\$ 244.99	\$ 184.61
857159	DELL T222N YELLOW TONER CARTRI	EA	\$ 244.99	\$ 184.61
870448	SAVI W440 WIRELESS CONVERTIBLE	EA	\$ 304.95	\$ 184.93
2705601	BROTHER TN439C HY CYAN TONR	EA	\$ 190.53	\$ 184.99
2705600	BROTHER TN439M HY MGNTA TONR	EA	\$ 190.53	\$ 184.99
2402534	SAMSUNG CLT-C503L HY CYN TNR	EA	\$ 235.15	\$ 184.99
2402532	SAMSUNG CLT-K503L HY BLK TNR	EA	\$ 230.07	\$ 184.99
2402458	SAMSUNG CLT-M503L HY MAG TNR	EA	\$ 235.15	\$ 184.99
2402521	SAMSUNG CLT-Y503L HY YEL TNR	EA	\$ 235.15	\$ 184.99
519041	24X36 PROC/STEEL BRD ALM FRAME	EA	\$ 231.75	\$ 185.11
2493316	KB 42 X 24 TT MH	EA	\$ 315.00	\$ 185.29
2493380	KB 42 X 24 TT MW	EA	\$ 315.00	\$ 185.29
680323	SOLIDSNGLEDRCABINET DOVE GRAY	EA	\$ 245.32	\$ 185.47
680324	SOLIDSNGLEDRCABINET PUTTY	EA	\$ 245.32	\$ 185.47
349746	LUXOR STANDUP WORKSTATION	EA	\$ 358.05	\$ 185.49
1871707	JUPITER STOOL 2312-RED	EA	\$ 355.00	\$ 185.59
1871705	JUPITER STOOL 2327-BLACK	EA	\$ 355.00	\$ 185.59
665508	GOAL MDBK TASK CHAIR STONE	EA	\$ 368.00	\$ 185.64
202395	TRED REMAN HP 650A MAGENTA TNR	EA	\$ 489.90	\$ 185.71
202394	TRED REMAN HP 650A YELLOW CART	EA	\$ 489.90	\$ 185.71
513216	NX1-HON CHAIRS	EA	\$ 281.00	\$ 185.76
130346	RSVP FIXED BASE BLACK	EA	\$ 237.00	\$ 185.79
130347	RSVP FIXED BASE SILVER	EA	\$ 251.00	\$ 185.79
2712748	HON AR 36 ROUND TOPSTL MSH	EA	\$ 367.00	\$ 186.16
887058	NX1-HON CHAIRS	EA	\$ 358.00	\$ 186.16
2712747	HON AR 36 ROUND TOP HRVST	EA	\$ 367.00	\$ 186.21
2719541	ROLLINGSFORD BLACK CHAIR	EA	\$ 364.00	\$ 186.22
085300	HD SHLF MBL CRT 18X48 W/CAS	EA	\$ 336.00	\$ 186.30
24357762	44QT SDE BUCKET WRINGER YEL2.0	EA	\$ 299.76	\$ 186.38
1678048	NX1-HON CHAIRS	EA	\$ 311.00	\$ 186.52
24356979	ADJUSTABLE DESK MAHOG 48X24	EA	\$ 249.99	\$ 186.65
24356980	ADJUSTABLE DESK MAPLE 48X24	EA	\$ 249.99	\$ 186.65
24356974	ADJUSTABLE DESK WHITE 48X24	EA	\$ 249.99	\$ 186.65
932047	NX1-VOLT	EA	\$ 322.00	\$ 186.76
24307221	TRAPEZOID SMALL LEG TBL RED	EA	\$ 316.00	\$ 186.88
24307282	TRAPEZOID SMALL LEG TBL WHTBD	EA	\$ 316.00	\$ 186.88
24307220	TRAPEZOID SML LEG TBLCAS RED	EA	\$ 323.00	\$ 186.88
022187	UNDER TABLE PRINTER STAND GRY	EA	\$ 243.00	\$ 187.04
2493278	KE 66 X 24 TT BG BK	EA	\$ 318.00	\$ 187.06

New Core Pricing Sourcewell - NJPA				
Item # w/ Whls Pfx	Item Description	UOM	List Prices	Contract Sell Price
2493277	KE 66 X 24 TT BG CRM	EA	\$ 318.00	\$ 187.06
2493276	KE 66 X 24 TT CH BK	EA	\$ 318.00	\$ 187.06
2493275	KE 66 X 24 TT CH CRM	EA	\$ 318.00	\$ 187.06
2493274	KE 66 X 24 TT GY BK	EA	\$ 318.00	\$ 187.06
2493273	KE 66 X 24 TT GY CRM	EA	\$ 318.00	\$ 187.06
2493270	KE 66 X 24 TT MBK	EA	\$ 318.00	\$ 187.06
2493356	KE 66 X 24 TT MCRM	EA	\$ 318.00	\$ 187.06
2493272	KE 66 X 24 TT MH BK	EA	\$ 318.00	\$ 187.06
2493271	KE 66 X 24 TT MH CRM	EA	\$ 318.00	\$ 187.06
2493355	KE 66 X 24 TT PL BK	EA	\$ 318.00	\$ 187.06
2493354	KE 66 X 24 TT PL CRM	EA	\$ 318.00	\$ 187.06
519280	EASEL HVY DTY ALUMINUM	EA	\$ 223.60	\$ 187.07
495549	STEEL STEP RECEPTACLE CAN	EA	\$ 328.64	\$ 187.11
2792902	10-DEVICE USB CHARGING STATION	EA	\$ 309.46	\$ 187.19
931228	BROTHER MFC7240 LASER AIO	EA	\$ 349.99	\$ 187.33
849713	ENMOTION RECESSED AUTO DISPENS	EA	\$ 375.00	\$ 187.50
24298413	NX2-NETWORK	EA	\$ 326.00	\$ 187.53
818873	CNTNR RECYCLING TRIANGLE 26 H	EA	\$ 348.00	\$ 187.56
372085	TOOL KIT F/WET/DRY 16IN	EA	\$ 273.60	\$ 187.57
1463392	SIDERO ARMLS GST CHR BLK COAL	EA	\$ 372.00	\$ 187.72
484076	10X4 CORK BULETIN BRD AL FRAME	EA	\$ 370.00	\$ 187.76
791280	TRED REMN LEX T640 XHY BLK TNR	EA	\$ 514.42	\$ 187.84
085294	4 WRE SHF 36X72X24 SLV PWDR CT	EA	\$ 319.00	\$ 188.04
2409200	CHROME LTHR CHAIR 23X11X23 BLK	EA	\$ 404.00	\$ 188.14
967723	CLLSBL X-CART 8 BSHL	EA	\$ 281.95	\$ 188.24
23978732	STOOL ADJ HEIGHT BLK BLU	EA	\$ 439.00	\$ 188.33
23978731	STOOL ADJ HEIGHT BLK GRN	EA	\$ 439.00	\$ 188.33
23978730	STOOL ADJ HEIGHT BLK GRY	EA	\$ 439.00	\$ 188.33
23978683	STOOL ADJ HEIGHT BLK RED	EA	\$ 439.00	\$ 188.33
24311725	TRU RED 12 SHEET MICRO SHDR	EA	\$ 194.21	\$ 188.38
934518	3.3 CF COUNTERHIGH FRIDGE WHT	EA	\$ 447.42	\$ 188.40
041508	STAPLER ELECTRIC CART BLACK	EA	\$ 400.80	\$ 188.55
181733	42 H AV CART	EA	\$ 418.95	\$ 188.65
768376	NX2-BL SERIES	EA	\$ 298.00	\$ 188.71
2843388	HON NX2 72W CONF TABLE PINACLE	EA	\$ 367.00	\$ 188.76
2843338	RECTANGLE CONF TABLE 72W CHRRY	EA	\$ 367.00	\$ 188.76
2843337	RECTANGLE CONF TABLE 72W MHGRY	EA	\$ 367.00	\$ 188.76
1130612	NX2-VERSE	EA	\$ 333.00	\$ 188.93
849370	LEGO SPACE AND AIRPORT SET	EA	\$ 215.24	\$ 188.99
159969	UPUNCH CALCULATING TCLOCK BND	EA	\$ 229.99	\$ 188.99
267856	MOTOROLA RMU2040 2WAY BS RADIO	EA	\$ 245.00	\$ 189.00
181414	HARNESS CONTRACTR 400LB CAP	EA	\$ 272.43	\$ 189.02
870452	SAVI W430-M WIRELESS MICROSOFT	EA	\$ 304.95	\$ 189.09
181650	2 SHELF TUB CART	EA	\$ 344.40	\$ 189.10
057498	27INCH PAD DRIVER ASSEMBLY	EA	\$ 331.50	\$ 189.10
793653	BRIGADE 3SHF BKCASE LGY	EA	\$ 302.00	\$ 189.21
793646	NX1-BRIGADE BOOKCASE	EA	\$ 302.00	\$ 189.21
793638	NX2-BRIGADE BOOKCASE	EA	\$ 302.00	\$ 189.21
487012	HP 81 PRINTHEAD CLEANR MAG	EA	\$ 390.27	\$ 189.52
1464249	TASK CHAIR STOOL GREEN FABRIC	EA	\$ 369.00	\$ 189.78
503701	HP 10A BLACK TONER CART	EA	\$ 259.17	\$ 189.89
885781	30IN ROUND TBALETOP NMPL	EA	\$ 346.00	\$ 189.92
1868141	BROTHER HLL5100DN	EA	\$ 199.99	\$ 189.99
2634341	CANON 046 H HY MAGENTA TONER	EA	\$ 235.00	\$ 189.99
2634342	CANON 046 H HY YELLOW TONER	EA	\$ 235.00	\$ 189.99
940600	CANON IMAGECLASS D530 COPIER	EA	\$ 199.99	\$ 189.99
815388	STATION BABY CHNG LPL HRZ	EA	\$ 522.41	\$ 189.99
735512	HP 64X HY BLACK TONER	EA	\$ 468.01	\$ 190.17
807836	HEAVYDUTY AUTO PRINT TIME CLCK	EA	\$ 435.00	\$ 190.28
404951	HP 80 350ML YEL DESIGNJET	EA	\$ 260.31	\$ 190.44
689736	SAFCO BLACK 45 GALLONS	EA	\$ 316.00	\$ 190.44
2493339	KE 30 SQ HT ADJ T MH	EA	\$ 324.00	\$ 190.59
2493338	KE 30 SQ HT ADJ T MW	EA	\$ 324.00	\$ 190.59

New Core Pricing Sourcewell - NJPA				
Item # w/ Whls Pfx	Item Description	UOM	List Prices	Contract Sell Price
2275917	KEE 30 SQ CLASSRM TABLE BEIGE	EA	\$ 324.00	\$ 190.59
2275916	KEE 30SQ CLASSRM TABLE CHERRY	EA	\$ 324.00	\$ 190.59
2275915	KEE 30SQ CLASSRM TABLE GREY	EA	\$ 324.00	\$ 190.59
2275914	KEE 30SQ CLASSRM TABLE MAPLE	EA	\$ 324.00	\$ 190.59
887470	BASYX BY HON SEATING SEATING	EA	\$ 367.00	\$ 190.84
1154484	DIAZ BISTRO MSH BK/BLK VINYL	EA	\$ 358.00	\$ 190.93
1819944	BL SERIES TABLE TABLES	EA	\$ 312.00	\$ 191.02
2401291	MX MINI ARM DESKMOUNT ALM	EA	\$ 345.00	\$ 191.10
902591	REGENCY MTL BSE RND TBLE CHRY	EA	\$ 325.00	\$ 191.18
181694	34H AV CART	EA	\$ 435.00	\$ 191.34
665512	LOW BK TASK CHAIR W/ARM -ASPHT	EA	\$ 368.00	\$ 191.36
802870	IMPOMPTU TABLE BASE 60W & 72W	EA	\$ 348.00	\$ 191.46
518563	BOARD 6X4 CORK ALUMINUM FRAME	EA	\$ 238.97	\$ 191.47
755612	HOG HEAVEN 7/8 MAT. 3X10 BLACK	EA	\$ 359.09	\$ 191.78
2721565	TRED REMAN LEX 601H HY BLK TNR	EA	\$ 263.58	\$ 192.09
392831	RISER	EA	\$ 301.00	\$ 192.19
837475	OTG MESH TASK BLACK	EA	\$ 370.00	\$ 192.40
596958	HP 90 400ML BLK DESIGNJET INK	EA	\$ 260.66	\$ 192.48
758523	TRUCK HAND CONVRTBL AM	EA	\$ 313.00	\$ 192.76
2712716	NX1-SADIE	EA	\$ 371.00	\$ 192.90
1132780	BK 36X24 PLYUTHNE FM FLR MT	EA	\$ 390.00	\$ 193.10
365256	RSVP 36IN RD TABLETOP CHERRY	EA	\$ 262.00	\$ 193.20
017028	UNER TBL PRNTR STND BLK/CHRY	EA	\$ 251.00	\$ 193.20
2402944	NX2-VALUTASK	EA	\$ 322.00	\$ 193.27
370239	SMARTLINK CLSRM STOOL RGTA	EA	\$ 378.00	\$ 193.44
1463390	SIDERO ARMLS GST CHR GRNT ROCK	EA	\$ 372.00	\$ 193.45
831448	8X4 MELAMINE MKRBOARD OK FRAME	EA	\$ 381.00	\$ 193.48
2497820	CN 36 SQ CF TBL BG	EA	\$ 329.00	\$ 193.53
2497819	CN 36 SQ CF TBL GY	EA	\$ 329.00	\$ 193.53
577280	HP 11X HY BLACK TONER	EA	\$ 389.02	\$ 193.54
703104	FELLOWES PS-79CI CROSS CUT	EA	\$ 569.99	\$ 193.66
810832	PLASTIC CART UNIT 3SHELF	EA	\$ 236.25	\$ 193.74
615164	CHAIR POISE MID BACK BURGUNDY	EA	\$ 353.00	\$ 193.83
2711178	360 MEETING RECORDING	EA	\$ 199.99	\$ 193.99
2258184	BROTHER QL810W LABEL PRINTER	EA	\$ 199.99	\$ 193.99
24311968	FELLOWES POWERSHRED 16MS	EA	\$ 199.99	\$ 193.99
2705146	LOGITECH BRIO 4K PRO WEBCAM	EA	\$ 199.99	\$ 193.99
2365611	TARGUS 4K DOCKING STATION	EA	\$ 199.99	\$ 193.99
159972	UATTEND FINGER WIFI TCLOCK	EA	\$ 199.99	\$ 193.99
181703	42 H AV CART	EA	\$ 418.95	\$ 194.66
2797332	SADIE LTHR GAMING CHR BLK/GRAY	EA	\$ 339.00	\$ 194.69
397919	HP 507A CYAN TONER	EA	\$ 337.74	\$ 194.72
397917	HP 507A MAGENTA TONER	EA	\$ 337.74	\$ 194.72
397918	HP 507A YELLOW TONER	EA	\$ 337.74	\$ 194.72
333530	BL SERIES TABLES	EA	\$ 327.60	\$ 194.78
181653	3 SHELF TUB CART	EA	\$ 376.95	\$ 194.80
774668	FALL LIMITER 9 FT LENGTH	EA	\$ 390.42	\$ 194.95
492943	GLOBAL BLACK MESH CHAIR	EA	\$ 398.00	\$ 194.96
620329	HP 503A CYAN TONER CART	EA	\$ 318.05	\$ 195.16
620399	HP 503A MAGENTA TONER CART	EA	\$ 318.05	\$ 195.16
620326	HP 503A YELLOW TONER CART	EA	\$ 318.05	\$ 195.16
1585354	HP 508X HY LASERJET TONR BLACK	EA	\$ 328.39	\$ 195.18
1847333	HP 87A LASERJET TONER BLACK	EA	\$ 328.39	\$ 195.18
181689	34H AV CART	EA	\$ 449.86	\$ 195.54
1023385	OFS WALL CABINET DRK CHRY 36IN	EA	\$ 294.40	\$ 195.55
1023384	OFS WALL CABINET MAHOGANY 36IN	EA	\$ 294.40	\$ 195.55
1023387	OFS WL MOUNT CABINET ESPRESSO	EA	\$ 294.40	\$ 195.55
1025911	OTG HANG B/F PED AMR ESPR	EA	\$ 294.40	\$ 195.55
2637940	PEDBOFILE19H15WATMNLNT	EA	\$ 294.40	\$ 195.55
24307263	CREST LARGE LEG TABLE BLUE	EA	\$ 326.00	\$ 195.58
24307258	CREST LARGE LEG TABLE GRYNEB	EA	\$ 326.00	\$ 195.58
24307215	CREST LARGE LEG TABLE RED	EA	\$ 326.00	\$ 195.58
24307210	CREST LARGE LEG TABLE WHTBD	EA	\$ 326.00	\$ 195.58

New Core Pricing Sourcewell - NJPA				
Item # w/ Whls Pfx	Item Description	UOM	List Prices	Contract Sell Price
24307274	CREST LARGE LEG TBL WCAS BLU	EA	\$ 333.00	\$ 195.58
24307270	CREST LARGE LEG TBL WCAS GRYN	EA	\$ 333.00	\$ 195.58
24307266	CREST LARGE LEG TBL WCAS RED	EA	\$ 333.00	\$ 195.58
24307222	CREST LARGE LEG TBL WCAS WHTB	EA	\$ 333.00	\$ 195.58
24307285	CREST SMALL LEG TABLE RED	EA	\$ 326.00	\$ 195.58
24307219	CREST SMALL LEG TBL WCAS RED	EA	\$ 333.00	\$ 195.58
2797341	SADIE EXEC BLK LEATHER CHAIR	EA	\$ 308.00	\$ 195.66
2797340	SADIE EXEC BRWN LEATHER CHAIR	EA	\$ 308.00	\$ 195.66
923279	STANMORE CHAIR	EA	\$ 514.50	\$ 195.81
815574	RECEPTACLE RECY STATIN BK	EA	\$ 309.00	\$ 195.99
1927031	TRED REMAN HP 43XJ XHY BLK TNR	EA	\$ 421.52	\$ 195.99
896649	NX1-1870 SERIES	EA	\$ 334.00	\$ 196.00
887339	WOOD BOOKCASE 48H 4SHELF HARV	EA	\$ 334.00	\$ 196.00
2121133	SC 50P ANSI A LG PL FS FA KIT	EA	\$ 205.42	\$ 196.18
1928227	TRED REMAN HP 82XJ XHY BLK TNR	EA	\$ 331.07	\$ 196.39
1607713	60 BEIGE CAIN TABLE	EA	\$ 334.00	\$ 196.47
1607702	60 CHERRY CAIN TABLE	EA	\$ 334.00	\$ 196.47
1607691	60 GREY CAIN TABLE	EA	\$ 334.00	\$ 196.47
1607397	60 MAHOG CAIN TABLE	EA	\$ 334.00	\$ 196.47
1607280	60 MOCHA CAIN TABLE	EA	\$ 334.00	\$ 196.47
2493353	KE 72 X 24 TT BG BK	EA	\$ 334.00	\$ 196.47
2493352	KE 72 X 24 TT BG CRM	EA	\$ 334.00	\$ 196.47
2493351	KE 72 X 24 TT CH BK	EA	\$ 334.00	\$ 196.47
2493350	KE 72 X 24 TT CH CRM	EA	\$ 334.00	\$ 196.47
2493349	KE 72 X 24 TT GY BK	EA	\$ 334.00	\$ 196.47
2493348	KE 72 X 24 TT GY CRM	EA	\$ 334.00	\$ 196.47
2493345	KE 72 X 24 TT MBK	EA	\$ 334.00	\$ 196.47
2493344	KE 72 X 24 TT MCRM	EA	\$ 334.00	\$ 196.47
2493347	KE 72 X 24 TT MH BK	EA	\$ 334.00	\$ 196.47
2493346	KE 72 X 24 TT MH CRM	EA	\$ 334.00	\$ 196.47
2493343	KE 72 X 24 TT PL BK	EA	\$ 334.00	\$ 196.47
2493269	KE 72 X 24 TT PL CRM	EA	\$ 334.00	\$ 196.47
2316181	WIDESCREEN PRIVACY LCD MONITOR	EA	\$ 344.50	\$ 196.49
477853	MAGNETIC MARKERBOARD 36 X 48	EA	\$ 374.00	\$ 196.51
24357760	44QT DWN BUCKET WRINGER YEL2.0	EA	\$ 365.34	\$ 196.53
796637	DYMO LABELWRITER 450 TWIN TURB	EA	\$ 338.62	\$ 196.58
796779	LEXMARK X463H11G HYBLK U&R TNR	EA	\$ 343.60	\$ 196.76
181693	34H AV CART	EA	\$ 456.75	\$ 196.87
149910	PLANTRONICS SAVI W420M WRLS HD	EA	\$ 324.95	\$ 197.00
1175976	RUBBER-TAK TACKBRD PRES 4X6	EA	\$ 362.35	\$ 197.01
2497816	CN 36 RD CF TBL BG	EA	\$ 335.00	\$ 197.06
2497799	CN 36 RD CF TBL CH	EA	\$ 335.00	\$ 197.06
2497810	CN 36 RD CF TBL GY	EA	\$ 335.00	\$ 197.06
2497674	CN 36 RD CF TBL MH	EA	\$ 335.00	\$ 197.06
2497809	CN 36 RD CF TBL MW	EA	\$ 335.00	\$ 197.06
2497673	CN 36 RD CF TBL PL	EA	\$ 335.00	\$ 197.06
2497676	CN 36 SQ CF TBL CH	EA	\$ 335.00	\$ 197.06
2497675	CN 36 SQ CF TBL MH	EA	\$ 335.00	\$ 197.06
2497818	CN 36 SQ CF TBL MW	EA	\$ 335.00	\$ 197.06
2497800	CN 36 SQ CF TBL PL	EA	\$ 335.00	\$ 197.06
326792	TRED REMAN DELL HD767 HYBLK TR	EA	\$ 223.19	\$ 197.19
24328579	HYKEN GREY MESH TASK CHAIR	EA	\$ 349.00	\$ 197.22
663957	LEXMARK E352H11A HY BLK RTN	EA	\$ 357.74	\$ 197.44
2843325	DESK SHELL BOW TOP 72W MAHGANY	EA	\$ 384.00	\$ 197.60
2549335	OTG LUXHIDE MANAGER CHR	EA	\$ 380.00	\$ 197.60
699175	LEXMARK C780H1KG HY RTN BLK	EA	\$ 269.94	\$ 197.65
320336	ERGO. TASK CHAIR BLACK	EA	\$ 431.00	\$ 197.78
181687	34H AV CART	EA	\$ 424.00	\$ 197.84
181691	34H AV CART	EA	\$ 435.00	\$ 197.84
683695	RACK LIT 9 MAGAZINE DISPLAY	EA	\$ 386.00	\$ 197.85
1978558	SX19-09 SUPER CROSS-CUT SHRDR	EA	\$ 690.77	\$ 197.97
382126	DRAFTING TOP 48 INCHES	EA	\$ 230.00	\$ 198.11
946195	POWERSHRED 73CI XCUT SHREDDER	EA	\$ 489.99	\$ 198.18

New Core Pricing Sourcewell - NJPA				
Item # w/ Whls Pfx	Item Description	UOM	List Prices	Contract Sell Price
344117	PLANTRONICS CS510 HEADSET	EA	\$ 329.95	\$ 198.24
776296	2 DRAWER VERT FILE BLACK	EA	\$ 397.90	\$ 198.54
776304	2 DRAWER VERT FILE GRAY	EA	\$ 397.90	\$ 198.54
776303	2 DRAWER VERT FILE PUTTY	EA	\$ 397.90	\$ 198.54
274939	HP LASERJET M127FN MONO AIO	EA	\$ 209.99	\$ 198.55
24298368	NX2-NETWORK	EA	\$ 382.00	\$ 198.64
887621	NX1-HON CHAIRS	EA	\$ 331.00	\$ 198.66
857161	DELL P614N CYAN TONER CARTRIDG	EA	\$ 244.99	\$ 198.91
580274	BASE 2984 PUBLIC SQUARE44BROWN	EA	\$ 348.00	\$ 198.97
891994	CLEARTEX POLYCARB MAT HRD FLR	EA	\$ 207.99	\$ 199.00
24323056	LBP162DW DUPLEX LASER PRINTER	EA	\$ 295.00	\$ 199.00
634567	EMPIRE MOBILE PC CART- CHERRY	EA	\$ 254.00	\$ 199.18
634565	EMPIRE MOBILE PC CART- GRAY	EA	\$ 254.00	\$ 199.18
181683	34H AV CART	EA	\$ 255.00	\$ 199.24
734949	CADDY LAPTOP COMPUTER CGY	EA	\$ 254.00	\$ 199.26
735032	CADDY LAPTOP COMPUTER MCY	EA	\$ 254.00	\$ 199.26
1682162	SBG CORK BOARD OAK FRAME 8X4	EA	\$ 393.75	\$ 199.44
2496407	XEROX 3330/35/45 HY BLACK TONR	EA	\$ 307.01	\$ 199.49
383709	DESKTOP LETTER FOLDER	EA	\$ 334.94	\$ 199.58
181696	42 H AV CART	EA	\$ 255.00	\$ 199.64
650939	BLACK ARM CHAIR	EA	\$ 396.00	\$ 199.68
484895	HIGH BACK TILT W/ARMS BLACK	EA	\$ 396.00	\$ 199.68
842049	URN 100 CUP SS	EA	\$ 241.20	\$ 199.70
1904542	VC5702 ERISSTATION CONFERENCE	EA	\$ 403.99	\$ 199.95
463460	HP 80 350ML BLACK DESIGNJET	EA	\$ 260.31	\$ 199.96
404948	HP 80 350ML CYAN DESIGNJET	EA	\$ 260.31	\$ 199.96
404950	HP 80 350ML MAG DESIGNJET	EA	\$ 260.31	\$ 199.96
818704	AIR CLEANER PURIFIER HERP ROUN	EA	\$ 219.99	\$ 199.99
804679	DYMO LW450 DUO	EA	\$ 350.31	\$ 199.99
24340971	LEXMARK B2338DW	EA	\$ 254.29	\$ 199.99
595730	DPS REMAN TNR HP 43X C8543X HY	EA	\$ 382.32	\$ 200.08
236738	LUX WB9640W WHITEBOARD	EA	\$ 414.76	\$ 200.16
577677	SHELF HANGING 60IN	EA	\$ 327.00	\$ 200.16
24328575	ILANO MESH TASK CHAIR GREY	EA	\$ 360.00	\$ 200.42
490368	36 COMP VALUE SORTER MED OAK	EA	\$ 294.00	\$ 200.53
1106341	POLARITY PORCELAIN 34X48	EA	\$ 269.95	\$ 200.54
181700	42 H AV CART	EA	\$ 255.00	\$ 200.58
1699513	HP RDX 1 TB REMOVABLE DISK CAR	EA	\$ 267.71	\$ 200.74
277541	SIDEKICK BIRCH	EA	\$ 229.50	\$ 200.81
616901	BL SERIES DESKS	EA	\$ 332.00	\$ 200.93
616899	BL SERIES FILE CABINET	EA	\$ 332.00	\$ 200.93
181688	34H AV CART	EA	\$ 424.00	\$ 201.09
890990	EASY CLEAN DRYERASE BRD 4X6 AL	EA	\$ 401.06	\$ 201.10
806706	PAPER PUNCH ELECTRIC	EA	\$ 207.62	\$ 201.39
2398225	BL SERIES DESKS	EA	\$ 367.00	\$ 201.59
2398226	BL SERIES DESKS	EA	\$ 367.00	\$ 201.59
728156	TRED REMAN HP 648A CYN TNR	EA	\$ 352.46	\$ 201.80
818934	URN/POLE 4 X14.4 X41 BLACK	EA	\$ 386.80	\$ 201.95
2258144	STOLBERG FBRC 24-7 TASK CHAIR	EA	\$ 341.25	\$ 202.02
728143	TRED REMAN HP 648A MAGENTA TNR	EA	\$ 352.46	\$ 202.04
1678428	BL SERIES DESKS	EA	\$ 368.00	\$ 202.20
884988	BL SERIES DESKS	EA	\$ 371.00	\$ 202.20
457018	HP OFFICEJET 150 MOBILE AIO	EA	\$ 399.99	\$ 202.61
2730456	HIGH BACK MANAGERIAL CHR	EA	\$ 390.00	\$ 202.80
889839	SAFCO INDUSTRIAL SHELVING	EA	\$ 307.00	\$ 202.92
736731	HP 823A BLACK TONER CART	EA	\$ 346.05	\$ 203.12
615158	CHAIR POISE HIGH BACK BLUE	EA	\$ 381.00	\$ 203.15
2402674	POISE HIGH BACK CHR BLK VYNL	EA	\$ 381.00	\$ 203.15
2797338	SADIE EXEC BRWN LEATHER CHAIR	EA	\$ 391.00	\$ 203.32
2421912	FLR FINISH 350 PLYURTH 5 GAL	EA	\$ 451.44	\$ 203.37
1706756	B825 VOYAGER FOCUS HEADSET	EA	\$ 299.95	\$ 203.47
680879	XEROX 106R01221 BLACK TONER HY	EA	\$ 320.64	\$ 203.62
100764	ZENERGY BALL CHAIR BLACK	EA	\$ 275.00	\$ 203.95

New Core Pricing Sourcewell - NJPA				
Item # w/ Whls Pfx	Item Description	UOM	List Prices	Contract Sell Price
100762	ZENERGY BALL CHAIR GRASS	EA	\$ 275.00	\$ 203.95
1608325	60 BEIGE KOBE TABLE	EA	\$ 347.00	\$ 204.12
1608324	60 CHERRY KOBE TABLE	EA	\$ 347.00	\$ 204.12
1608323	60 GREY KOBE TABLE	EA	\$ 347.00	\$ 204.12
1608320	60 MAHOGANY KOBE TABLE	EA	\$ 347.00	\$ 204.12
1608318	60 MAPLE KOBE TABLE	EA	\$ 347.00	\$ 204.12
1608319	60 MOCHA KOBE TABLE	EA	\$ 347.00	\$ 204.12
1607419	66 BEIGE CAIN TABLE	EA	\$ 347.00	\$ 204.12
1607270	66 CHERRY CAIN TABLE	EA	\$ 347.00	\$ 204.12
1607161	66 GREY CAIN TABLE	EA	\$ 347.00	\$ 204.12
1607194	66 MAHOG CAIN TABLE	EA	\$ 347.00	\$ 204.12
1607307	66 MAPLE CAIN TABLE	EA	\$ 347.00	\$ 204.12
889843	SAFCO COMMERCIAL SHELVING	EA	\$ 230.00	\$ 204.28
728130	TRED REMAN HP 648A YELLOW TNR	EA	\$ 352.46	\$ 204.41
818874	CNTNR RECYCLING TRIANGLE 30 H	EA	\$ 385.00	\$ 204.46
656501	HP 70A BLACK TONER CART	EA	\$ 322.13	\$ 204.71
181706	42 H AV CART	EA	\$ 429.00	\$ 204.72
229968	4X3 STND MGNTC WHTBRD ALUM	EA	\$ 236.91	\$ 204.76
1612029	24.0 BLACKOUT SCREEN	EA	\$ 209.99	\$ 204.80
20004818	C200 COIN CNTR/SRTR/WRPR	EA	\$ 499.67	\$ 204.89
344015	PORC GRNRITE WHTBRD 3X2 SLV AL	EA	\$ 333.24	\$ 205.08
706425	C-MEGA BRUTE MOBIL COLL OR LID	EA	\$ 375.00	\$ 205.15
2637930	4830RECTDSKSHLLATMNLNT	EA	\$ 331.20	\$ 205.32
279721	48X30 RECT DSK SHELL AMER DKCY	EA	\$ 331.20	\$ 205.32
1025876	OFS RVSBL RETURN SHL ESP 42IN	EA	\$ 331.20	\$ 205.32
2637971	RCPTNRTRNRVRSIBLEATMNLNT	EA	\$ 331.20	\$ 205.32
806153	RECEPTION RETURN RVRISIBLE CHRY	EA	\$ 331.20	\$ 205.32
806157	RECEPTION RETURN RVRISIBLE MAHG	EA	\$ 331.20	\$ 205.32
1682168	SBG WHITEBOARD ALUM FRAME 8X4	EA	\$ 354.32	\$ 205.36
1781976	DRYERASE BOARD BLACK FRAME 8X4	EA	\$ 362.06	\$ 205.37
803079	LEXMARK C736H1KG BLK HY RTN TO	EA	\$ 283.70	\$ 205.48
1171088	MFCL2720DW	EA	\$ 249.99	\$ 205.48
990212	HP 14A (CF214A) TONER CART BLK	EA	\$ 308.52	\$ 205.65
789640	XEROX 106R01409 BLK TNR CART	EA	\$ 273.65	\$ 205.70
1464380	TASK STOOL WITH ARMS GREEN	EA	\$ 399.00	\$ 205.72
1464288	TASK STOOL WITH ARMS TEAL	EA	\$ 399.00	\$ 205.72
181734	42 H AV CART	EA	\$ 389.00	\$ 205.76
24195346	MOD 42 RND TABLE CHERRY	EA	\$ 350.00	\$ 205.88
24195348	MOD 42 RND TABLE TRUFFLE	EA	\$ 350.00	\$ 205.88
24195347	MOD 42 RND TABLE WHITE	EA	\$ 350.00	\$ 205.88
615162	CHAIR POISE MID BACK BLACK	EA	\$ 353.00	\$ 205.91
24354693	GLASS DRYERASE FLT 47X35	EA	\$ 279.70	\$ 206.13
24354691	GLASS DRYERASE FLT CAL 47X35	EA	\$ 279.70	\$ 206.13
831423	BSR WHITE BRD W/MAPRAIL 3X4FT	EA	\$ 368.40	\$ 206.31
517245	48X18 BOLTLESS SHELVES BLK	EA	\$ 306.00	\$ 206.59
826418	BOARD CHALK 4X1 AL FRAME	EA	\$ 358.08	\$ 206.64
2308156	KY0913-1GREL 2 BOLT FIRE SAFE	EA	\$ 379.00	\$ 206.67
853280	DELL W895P BLACK TONER CARTRID	EA	\$ 219.99	\$ 206.79
678694	BL SERIES TABLE TABLES	EA	\$ 312.00	\$ 206.80
159941	HP 652A BLACK TONER CARTRIDGE	EA	\$ 296.57	\$ 206.84
899378	ENCOUNTER LIGHTED LECTERN BLK	EA	\$ 370.00	\$ 206.87
1419782	NEST EASEL SIDE WING PANEL 4	EA	\$ 380.69	\$ 206.99
885783	36RD TBLTP NMPL	EA	\$ 380.00	\$ 207.11
2637931	OFSTBLTPBOCSATMNLNT36IN	EA	\$ 334.65	\$ 207.20
2009100	1900P S BBF PED FILE BLACK	EA	\$ 411.70	\$ 207.21
2009098	1900P S BBF PED FILE LIGHT GR	EA	\$ 411.70	\$ 207.21
2009097	1900P SERIES PED FILE BLACK	EA	\$ 411.70	\$ 207.21
2009096	1900P SERIES PED FILE DSRT PUT	EA	\$ 411.70	\$ 207.21
2009095	1900P SERIES PED FILE LIGHT GR	EA	\$ 411.70	\$ 207.21
1025859	OFS TBL TOP BOCS DRK CHRY 36IN	EA	\$ 334.65	\$ 207.21
1025861	OFS TBL TOP BOCS ESPRESSO 36IN	EA	\$ 334.65	\$ 207.21
815383	DOLLY STL 120 LB CAP 2/PK	EA	\$ 229.78	\$ 207.29
344118	PLANTRONICS CS540 HEADSET	EA	\$ 319.95	\$ 207.32

New Core Pricing Sourcewell - NJPA				
Item # w/ Whls Pfx	Item Description	UOM	List Prices	Contract Sell Price
2764720	MICR PRINT SOLUTIONS HP 05X HY	EA	\$ 341.14	\$ 207.36
846426	STATION IWSH PRTASTRM6	EA	\$ 334.73	\$ 207.43
788874	EASEL EARLY LEARNING STN FOLDI	EA	\$ 324.13	\$ 207.45
887622	NX1-PROMINENT	EA	\$ 399.00	\$ 207.45
2637928	BKCSEATMNWLNT	EA	\$ 311.65	\$ 207.50
811592	BOOKCASE DK CHERRY	EA	\$ 311.65	\$ 207.50
1025907	OFS SUPERIOR LAM BOCS 2 SHELF	EA	\$ 311.65	\$ 207.50
811433	OTG BOOKCASE MAHOGANY	EA	\$ 311.65	\$ 207.50
1106948	3M MA245S MONITOR ARMS	EA	\$ 363.35	\$ 207.65
236747	LUX MB4836WW 1PK WHITEBOARD	EA	\$ 455.86	\$ 207.81
23978664	TABLE RND ORBIT 24 IN CHY	EA	\$ 475.00	\$ 207.93
23978663	TABLE RND ORBIT 24 IN MHGY	EA	\$ 475.00	\$ 207.93
23978662	TABLE RND ORBIT 24 IN WHT	EA	\$ 475.00	\$ 207.93
1585353	HP 508A LASERJET TNR CART CYAN	EA	\$ 294.50	\$ 207.99
1585351	HP 508A LASERJET TNR CART MAGT	EA	\$ 294.50	\$ 207.99
1585350	HP 508A LASERJET TNR CART YELO	EA	\$ 294.50	\$ 207.99
830758	EASEL TABLETOP MOBILE PREMIUM	EA	\$ 325.00	\$ 208.00
1149052	GLOBAL OFFICES2GO GUEST CHAIR	EA	\$ 400.00	\$ 208.00
24342879	SHELL 7014 EXT H CHAIR WHITE	EA	\$ 399.00	\$ 208.00
310098	SIDERO GST ARMCHR GRANITE ROCK	EA	\$ 412.00	\$ 208.00
830878	STOOL HEAVY DUTY VINYL ONYX SE	EA	\$ 412.00	\$ 208.00
749863	VACUUM UPRIGHT BK	EA	\$ 279.99	\$ 208.39
632159	LEXMARK C524N HY RTN BLACK TNR	EA	\$ 269.94	\$ 208.65
193632	IMPROMPTU TBL BSE FOR 48W BLK	EA	\$ 325.00	\$ 208.68
236646	LUX LP34CE B CART	EA	\$ 436.79	\$ 208.82
818936	URN/POLE 4 X14.4 X41 SILVER ME	EA	\$ 386.80	\$ 208.86
1605924	DOUBLE SIDED MOBILE BLACK BRD	EA	\$ 288.00	\$ 208.96
181705	42 H AV CART	EA	\$ 429.00	\$ 209.03
851683	SUPRA GUEST CHAIR BLACK	EA	\$ 415.00	\$ 209.04
851684	SUPRA GUEST CHAIR SAPPHIRE	EA	\$ 415.00	\$ 209.04
904619	10500 47W BRDG HRV	EA	\$ 364.00	\$ 209.29
636861	1500E ATOMIC TIME RECORDER	EA	\$ 335.00	\$ 209.38
2712754	NX2-SOLUTIONS - 4000 SERIES	EA	\$ 361.00	\$ 209.39
24353895	DIGITAL STEEL LAPTOP SECURITY	EA	\$ 389.99	\$ 209.44
735049	CART MOBILE MCY	EA	\$ 246.00	\$ 209.59
2103569	LEXMARK CS/CX82/86X RTN MGNT	EA	\$ 261.19	\$ 209.65
2103564	LEXMARK CS820CX8X RTN YLW	EA	\$ 261.19	\$ 209.65
943768	3X4 NONMAGNTC DRYERSE GLASS WT	EA	\$ 374.62	\$ 209.80
952701	ENLIGHTEN FROSTED PEARL 3X4	EA	\$ 374.62	\$ 209.80
669359	FELLOWES 5216701 COMB BINDING	EA	\$ 482.99	\$ 209.83
870447	SAVIW440M WRELESS CONVNT MICRST	EA	\$ 304.95	\$ 209.96
2313124	KY0913-1GRCL 2 BOLT FIRE SAFE	EA	\$ 359.00	\$ 209.99
490366	36 COMP VALUE SORTER GRAY	EA	\$ 285.00	\$ 210.35
960161	OUI STOOL BLACK	EA	\$ 374.59	\$ 210.48
399784	DISPLAY UNIT W/TWELVE POCKETS	EA	\$ 433.00	\$ 210.51
085723	NX2-VOLT	EA	\$ 383.00	\$ 210.68
484074	10X4 CORK BULETIN BRD OK FRAME	EA	\$ 462.00	\$ 210.93
370240	SMARTLINK CLSRM STOOL LAVA	EA	\$ 378.00	\$ 211.20
2456677	STPLS DURAMAX PORC BOARD 6X4	EA	\$ 551.14	\$ 211.28
236767	LUX LP42CE B CART	EA	\$ 377.97	\$ 211.34
017297	DELUXE T BALL PACK	EA	\$ 269.99	\$ 211.49
1290459	SAFCO 36 X 24 BOLTLESS SHELVIN	EA	\$ 300.00	\$ 211.52
219682	BROTHER MFCJ6520DW INKJET AIO	EA	\$ 229.99	\$ 211.59
2655561	CANON IMAGECLASS D570 COPIER	EA	\$ 445.00	\$ 211.59
1608317	66 BEIGE KOBE TABLE	EA	\$ 360.00	\$ 211.76
1608316	66 CHERRY KOBE TABLE	EA	\$ 360.00	\$ 211.76
1608279	66 GREY KOBE TABLE	EA	\$ 360.00	\$ 211.76
1608276	66 MAHOGANY KOBE TABLE	EA	\$ 360.00	\$ 211.76
1608274	66 MAPLE KOBE TABLE	EA	\$ 360.00	\$ 211.76
1608275	66 MOCHA KOBE TABLE	EA	\$ 360.00	\$ 211.76
2275950	BRODY SIT STAND DESK	EA	\$ 360.00	\$ 211.76
2453867	BRODY SIT-STAND DESK CHRY	EA	\$ 360.00	\$ 211.76
2453873	BRODY SIT-STAND DESK CHRY	EA	\$ 360.00	\$ 211.76

New Core Pricing Sourcewell - NJPA				
Item # w/ Whls Pfx	Item Description	UOM	List Prices	Contract Sell Price
2453865	BRODY SIT-STAND DESK GREY	EA	\$ 360.00	\$ 211.76
2453872	BRODY SIT-STAND DESK GREY	EA	\$ 360.00	\$ 211.76
2493331	KE 36 RD HT ADJ T MH	EA	\$ 360.00	\$ 211.76
2493330	KE 36 RD HT ADJ T MW	EA	\$ 360.00	\$ 211.76
2493337	KE 36 SQ HT ADJ T MH	EA	\$ 360.00	\$ 211.76
2493336	KE 36 SQ HT ADJ T MW	EA	\$ 360.00	\$ 211.76
2275901	KEE 36 RD CLASSRM TABLE BEIGE	EA	\$ 360.00	\$ 211.76
2275900	KEE 36 RD CLASSRM TABLE CHERRY	EA	\$ 360.00	\$ 211.76
2275899	KEE 36 RD CLASSRM TABLE GREY	EA	\$ 360.00	\$ 211.76
2275898	KEE 36 RD CLASSRM TABLE MAPLE	EA	\$ 360.00	\$ 211.76
2275913	KEE 36SQ CLASSRM TABLE BEIGE	EA	\$ 360.00	\$ 211.76
2275912	KEE 36SQ CLASSRM TABLE CHERRY	EA	\$ 360.00	\$ 211.76
2275911	KEE 36SQ CLASSRM TABLE GREY	EA	\$ 360.00	\$ 211.76
2275910	KEE 36SQ CLASSRM TABLE MAPLE	EA	\$ 360.00	\$ 211.76
803923	LEX C734A1CG CYN RETURN TNR	EA	\$ 317.61	\$ 211.80
803045	LEX C734A1YG YEL RETURN TNR	EA	\$ 317.61	\$ 211.80
848657	DELUXE CD/CASSETTE LSTEN CNTR	EA	\$ 411.20	\$ 211.99
344065	DYMO LBLMANAGER TCHSCRN 500TS	EA	\$ 302.73	\$ 211.99
056141	PLANTRONICS W410 WR PC HEADSET	EA	\$ 304.95	\$ 211.99
803321	SAFCO WIRE UTILITY CART	EA	\$ 219.00	\$ 212.00
891745	MICR PRINT SOLUTIONS HP 51A	EA	\$ 350.95	\$ 212.02
1152622	PRESTIGE2 MAG CORK BLACK FR4X3	EA	\$ 237.47	\$ 212.45
2257054	HYKEN RED CHAIR	EA	\$ 349.00	\$ 212.76
493372	HP 38A BLACK TONER CART	EA	\$ 287.33	\$ 212.88
1064783	ZENERGY BALL CHAIR PINK	EA	\$ 267.00	\$ 212.91
1607251	72 BEIGE CAIN TABLE	EA	\$ 362.00	\$ 212.94
1607189	72 CHERRY CAIN TABLE	EA	\$ 362.00	\$ 212.94
1607158	72 GREY CAIN TABLE	EA	\$ 362.00	\$ 212.94
1607235	72 MAHOG CAIN TABLE	EA	\$ 362.00	\$ 212.94
1607172	72 MAPLE CAIN TABLE	EA	\$ 362.00	\$ 212.94
1607224	72 MOCHA CAIN TABLE	EA	\$ 362.00	\$ 212.94
837477	OTG EXEC CHAIR BLACK MESH	EA	\$ 410.00	\$ 213.20
2739980	EXPANSION MIC FOR MEETUP	EA	\$ 219.99	\$ 213.39
632160	LEXMARK C524N HY RTN CYAN TNR	EA	\$ 271.07	\$ 213.60
632161	LEXMARK C524N HY RTN MAGE TNR	EA	\$ 271.07	\$ 213.60
632162	LEXMARK C524N HY RTN YELO TNR	EA	\$ 271.07	\$ 213.60
905692	HP 650A BLK CARTRIDGE	EA	\$ 376.30	\$ 213.65
718956	DELL N0888 BLACK TONER	EA	\$ 241.99	\$ 213.91
276849	MOBILE COMPUTER WRKSTN WALNUT	EA	\$ 303.00	\$ 213.99
2009099	1900P S BBF PED FILE DST PUTTY	EA	\$ 411.70	\$ 214.09
069447	PLANTRONICS VOYLEGEND B335 HD	EA	\$ 299.95	\$ 214.09
1463384	SIDERO GUEST CHAIR BLACK COAL	EA	\$ 412.00	\$ 214.24
656521	SCOOT DESKSIDE PRINTER STAND	EA	\$ 290.00	\$ 214.29
745222	DELL 5210N/5310N RTN HY BLK	EA	\$ 278.99	\$ 214.49
24195343	8 STORAGE CUBES WHITE	EA	\$ 365.00	\$ 214.71
127300	FELLOWES 64CB 10SHT XCUT SHRDR	EA	\$ 249.98	\$ 214.93
2609584	KENSINGTON SD4600P USB-C DOCK	EA	\$ 257.38	\$ 214.99
847643	VACUUM COMMERCIAL RD	EA	\$ 315.97	\$ 214.99
1268140	CANON MAXIFY MB5320 WIRELESS S	EA	\$ 399.99	\$ 215.12
2797337	SADIE EXEC BLK LEATHER CHAIR	EA	\$ 376.00	\$ 215.12
084568	WELDED BOOKCASE BLUE	EA	\$ 299.00	\$ 215.28
1136568	NX2-VERSE	EA	\$ 359.00	\$ 215.32
1672297	50L13G RESIN END STEP BEIGE	EA	\$ 219.79	\$ 215.49
851685	SUPRA GUEST CHAIR GRAPHITE	EA	\$ 415.00	\$ 215.79
885973	HUDDLE TLEG BASE F/24W TBL CHL	EA	\$ 418.00	\$ 215.80
2730454	MESH BACK MANAGERS CHR	EA	\$ 415.00	\$ 215.80
034975	REC ACTIVITY TABLE 30 X 60 15	EA	\$ 301.80	\$ 215.94
035214	REC ACTIVITY TABLE 30 X 60 15	EA	\$ 301.80	\$ 215.94
035222	REC ACTIVITY TABLE 30 X 60 15	EA	\$ 301.80	\$ 215.94
035227	REC ACTIVITY TABLE 30 X 60 15	EA	\$ 301.80	\$ 215.94
1153771	PRESTIGE2 MAG CORK MAHOG 4X3	EA	\$ 247.15	\$ 215.99
327038	SAVI 730 OVERTHEEAR WIRELESS	EA	\$ 415.95	\$ 215.99
857151	DELL 3GDT0 BLACK TONER CARTRID	EA	\$ 249.99	\$ 216.19

New Core Pricing Sourcewell - NJPA				
Item # w/ Whls Pfx	Item Description	UOM	List Prices	Contract Sell Price
567858	LEXMARK C510 HIGH YIELD BLACK	EA	\$ 269.45	\$ 216.28
2493724	CN 48 X 24 CF TT BG	EA	\$ 368.00	\$ 216.47
2493740	CN 48 X 24 CF TT CH	EA	\$ 368.00	\$ 216.47
2493718	CN 48 X 24 CF TT GY	EA	\$ 368.00	\$ 216.47
2493739	CN 48 X 24 CF TT MH	EA	\$ 368.00	\$ 216.47
2493734	CN 48 X 24 CF TT MW	EA	\$ 368.00	\$ 216.47
2493723	CN 48 X 24 CF TT PL	EA	\$ 368.00	\$ 216.47
24342680	USB DOCKING STATION	EA	\$ 219.99	\$ 216.59
324147	42H PRES CART W/KB TRAY BLK	EA	\$ 450.45	\$ 216.76
24298407	NX2-VALUTASK	EA	\$ 417.00	\$ 216.84
219991	BOARD MV SFTTCH 48X72 BK	EA	\$ 343.70	\$ 217.37
789115	PUNCH PAPER 2-HOLE ELECTRC PM	EA	\$ 386.16	\$ 217.39
421421	TRED REM LEX T654X11A XHYBK TR	EA	\$ 620.11	\$ 217.42
1171539	MFCJ5720DW	EA	\$ 249.99	\$ 217.49
773620	SAFCO LECTURN BASE/MEDIA CART	EA	\$ 340.00	\$ 217.53
036193	ROUND ACTIVITY TABLE 48 DIAMET	EA	\$ 301.40	\$ 217.70
036201	ROUND ACTIVITY TABLE 48 DIAMET	EA	\$ 301.40	\$ 217.70
036205	ROUND ACTIVITY TABLE 48 DIAMET	EA	\$ 301.40	\$ 217.70
036210	ROUND ACTIVITY TABLE 48 DIAMET	EA	\$ 301.40	\$ 217.70
117467	LEXMARK 501X X-HY RETURN BLACK	EA	\$ 329.47	\$ 217.75
117443	LEXMARK 601H HY RETURN TON BLK	EA	\$ 329.47	\$ 217.75
1175294	ATOMIC TIME CLOCK AND STAMP	EA	\$ 355.00	\$ 217.86
1989924	HP 976Y PAGEWIDE XHY MAG INK	EA	\$ 298.74	\$ 218.38
1989920	HP 976Y PAGEWIDE XHY YEL INK	EA	\$ 298.74	\$ 218.38
808893	MESH BACK MANAGERS CHAIR	EA	\$ 420.00	\$ 218.40
1989918	HP 976Y PAGEWIDE XHY CYAN INK	EA	\$ 298.74	\$ 218.41
399787	12 PAMPHLET/6 MAGAZINE DISPLAY	EA	\$ 422.00	\$ 218.82
2637968	OFSDESKSHLLATMNWLNT48IN	EA	\$ 328.90	\$ 218.86
1025863	OFS DESK SHELL DARK CHRY 48IN	EA	\$ 328.90	\$ 218.87
1025884	OFS RTNGL DESK SHELL ESP 48IN	EA	\$ 328.90	\$ 218.87
1025862	OFS RTNGL DSK SHL MHGNY 48IN	EA	\$ 328.90	\$ 218.87
560571	GOAL DRFT CHAIR RHAPSODY	EA	\$ 421.00	\$ 218.93
560569	GOAL DRFT CHAIR STONE	EA	\$ 421.00	\$ 218.93
816067	STOOL DRAFT W/O ARMS BLACK/ASP	EA	\$ 421.00	\$ 218.93
768141	EPSON GT-1500 SCANNER	EA	\$ 249.99	\$ 218.97
24342880	SHELL 7014 EXT H CHAIR BLACK	EA	\$ 399.00	\$ 219.20
575233	MAIL SORTER 18 COMPARTMENT GRY	EA	\$ 263.00	\$ 219.25
241033	FIRST AID KIT FRACKING	EA	\$ 320.27	\$ 219.26
327035	SAVI 730M OVERTHEEAR WIRELESS	EA	\$ 415.95	\$ 219.38
802853	IMP MOB RECT TBL TOP 48X24 GR	EA	\$ 260.00	\$ 219.48
802845	IMPR MOB RECT TBL TOP 48X24 CH	EA	\$ 260.00	\$ 219.48
1781783	STEEL DRYERASE BLACK FRAME 6X4	EA	\$ 393.87	\$ 219.52
24341271	BROTHER ADS-1250W	EA	\$ 329.99	\$ 219.56
1223179	PLASTIC STACK CHAIR MOBILE ARM	EA	\$ 348.00	\$ 219.57
1223180	PLASTIC STACK CHAIR MOBILE ARM	EA	\$ 348.00	\$ 219.57
1223181	PLASTIC STACK CHAIR MOBILE ARM	EA	\$ 348.00	\$ 219.57
962326	CLLSBL X-CART MULTI STRM BLA	EA	\$ 328.93	\$ 219.63
1672236	30L8G METAL FRONT STEP BLACK	EA	\$ 259.75	\$ 219.64
147990	CHAIR RUNTZ BALL PNK	EA	\$ 264.00	\$ 219.68
24005948	WHEELED TRASH CAN 50 GAL	EA	\$ 278.58	\$ 219.69
830645	RACK DRYING SPRING LOADED 20 S	EA	\$ 299.00	\$ 219.77
2705926	HP 990X PAGEWIDE HY BLACK INK	EA	\$ 254.39	\$ 219.99
752464	OPTIMA 70 ELECTRIC STAPLER	EA	\$ 683.42	\$ 219.99
2861526	QL-1100 LABEL PRINTER PRNT	EA	\$ 299.99	\$ 219.99
1630579	SAMSUNG MLT-D307L HY BLK TNR	EA	\$ 252.95	\$ 219.99
24342682	BROTHER HL-L3270CDW PRINTER	EA	\$ 249.99	\$ 220.00
2493250	KE 42 X 30 HT ADJ T MH	EA	\$ 374.00	\$ 220.00
2493249	KE 42 X 30 HT ADJ T MW	EA	\$ 374.00	\$ 220.00
2275889	KEE 42X30 CLASSRM TABLE BEIGE	EA	\$ 374.00	\$ 220.00
2275888	KEE 42X30 CLASSRM TABLE CHERRY	EA	\$ 374.00	\$ 220.00
2275887	KEE 42X30 CLASSRM TABLE GREY	EA	\$ 374.00	\$ 220.00
2275886	KEE 42X30 CLASSRM TABLE MAPLE	EA	\$ 374.00	\$ 220.00
664737	LEXMARK E450H11A RTN HY BLK	EA	\$ 329.24	\$ 220.05

New Core Pricing Sourcewell - NJPA				
Item # w/ Whls Pfx	Item Description	UOM	List Prices	Contract Sell Price
084011	PRIYA MDBK EXEC CHR BLK LTHR	EA	\$ 443.00	\$ 220.27
1025880	OFS SUPERIOR CREDENZA SHL ESP	EA	\$ 355.35	\$ 220.39
811648	OTG CREDENZA MAHOGANY	EA	\$ 355.35	\$ 220.39
2637926	OTGCREDENZAATMNLNT	EA	\$ 355.35	\$ 220.39
086339	HUDDLE TBL POST LEG BASE BLK	EA	\$ 352.00	\$ 220.41
2712745	AR 42 ROUND TOP HARVEST	EA	\$ 435.00	\$ 220.48
2712746	AR 42 ROUND TOP STEEL MSH	EA	\$ 435.00	\$ 220.53
746887	SAFCO ONYX ROTATING MAG STAND	EA	\$ 414.00	\$ 220.54
1608273	72 BEIGE KOBE TABLE	EA	\$ 375.00	\$ 220.59
1608272	72 CHERRY KOBE TABLE	EA	\$ 375.00	\$ 220.59
1608271	72 GREY KOBE TABLE	EA	\$ 375.00	\$ 220.59
1608268	72 MAHOGANY KOBE TABLE	EA	\$ 375.00	\$ 220.59
1608266	72 MAPLE KOBE TABLE	EA	\$ 375.00	\$ 220.59
1608267	72 MOCHA KOBE TABLE	EA	\$ 375.00	\$ 220.59
2493314	KB 42 X 30 TT MH	EA	\$ 375.00	\$ 220.59
2493313	KB 42 X 30 TT MW	EA	\$ 375.00	\$ 220.59
2276005	TRAINING TABLE 42 X 30 BEIGE	EA	\$ 375.00	\$ 220.59
2276004	TRAINING TABLE 42 X 30 CHERRY	EA	\$ 375.00	\$ 220.59
2276003	TRAINING TABLE 42 X 30 GREY	EA	\$ 375.00	\$ 220.59
2276002	TRAINING TABLE 42 X 30 MAPLE	EA	\$ 375.00	\$ 220.59
279720	48X30 RECT DSK SHELL AMER MAHO	EA	\$ 331.20	\$ 220.67
1025891	OFS DSK SHL ESPRESSO 48IN	EA	\$ 331.20	\$ 220.67
760458	LEXMARK E360H11A HY BLK RTN	EA	\$ 343.60	\$ 220.71
085102	MBL UT TB W/ADJ SHLF & OAK TOP	EA	\$ 428.00	\$ 220.83
2706378	HP 655A BLACK TONER CF450A	EA	\$ 306.34	\$ 220.88
1666394	DESKTOP PRIVACY FILTER 29 IN	EA	\$ 454.95	\$ 220.99
819256	RECEPTACLE STRTBSKT 48GBK	EA	\$ 376.17	\$ 221.77
2758338	4 ROW COIN SORTER	EA	\$ 229.99	\$ 221.80
2120997	WET CELL BATTERY 6V GC6 225 AH	EA	\$ 414.56	\$ 221.88
150424	OOMA OFFICE	EA	\$ 249.99	\$ 221.94
927588	HP 90X HY BLACK TONER	EA	\$ 439.41	\$ 221.98
789834	BOARD MARK N WIPE ALUMIN 8 X 4	EA	\$ 371.31	\$ 221.99
507540	RECEPT TROPHY COL 38GAL BLK	EA	\$ 344.00	\$ 222.10
885945	TRED REMAN HP 504A MAGENTA TNR	EA	\$ 323.90	\$ 222.18
885963	TRED REMAN HP 504A YELLOW TNR	EA	\$ 323.90	\$ 222.18
885944	TRED REMN HP 504A CYN TNR CART	EA	\$ 323.90	\$ 222.18
24195359	KEE 60 L DESK BEIGE CHROME	EA	\$ 378.00	\$ 222.35
24195357	KEE 60 L DESK CHERRY CHROME	EA	\$ 378.00	\$ 222.35
24195358	KEE 60 L DESK GREY CHROME	EA	\$ 378.00	\$ 222.35
24195360	KEE 60 L DESK MAHO CHROME	EA	\$ 378.00	\$ 222.35
24195363	KEE 60 L DESK MAPLE CHROME	EA	\$ 378.00	\$ 222.35
24195362	KEE 60 L DESK MOCHA CHROME	EA	\$ 378.00	\$ 222.35
2443082	METRO EXT-HGHT CHR BLK VINYL	EA	\$ 417.00	\$ 222.35
1023402	OFS TBL TOP BOCS MAHOGANY 36IN	EA	\$ 334.65	\$ 222.47
601070	CALCULATOR QS2770H SHARP	EA	\$ 325.37	\$ 222.48
516539	EMBARK MBL PED B/B/F BLK	EA	\$ 412.00	\$ 222.48
1842487	POWERSHRED 62MC SHRDR MICROCLUT	EA	\$ 244.99	\$ 222.66
336455	NX2-VERSE	EA	\$ 346.00	\$ 222.81
831022	STEPS STAGE 61 HIGH	EA	\$ 496.03	\$ 222.92
2494281	KIERA SD CHR CASTERS BK	EA	\$ 379.00	\$ 222.94
484075	12X4 CORK BULETIN BRD AL FRAME	EA	\$ 438.00	\$ 222.99
695019	FELLOWS BINDMACHINE COMB+	EA	\$ 249.99	\$ 223.07
666112	GOAL LOW BACK OPERATOR- STONE	EA	\$ 442.00	\$ 223.08
665962	GOAL LOW BACK OPERATOR-ASPHLT	EA	\$ 442.00	\$ 223.08
228817	BROTHER ADS1000W SCANNER	EA	\$ 229.99	\$ 223.09
1868139	BROTHER HLL5200DW	EA	\$ 229.99	\$ 223.09
2736568	FREESTAND DUAL HORIZONTAL ARM	EA	\$ 229.99	\$ 223.09
2398827	EVOQUE GLASS MAGNTC BRD 50X28	EA	\$ 410.43	\$ 223.17
350264	ADJ HEIGHT AV CART BLACK	EA	\$ 466.20	\$ 223.26
2797349	NX2-CRIO	EA	\$ 784.00	\$ 223.26
2729608	NX1-CONVERGENCE	EA	\$ 378.00	\$ 223.30
2712719	NX1-SADIE	EA	\$ 388.00	\$ 223.35
1101869	DIAZ GST CHR MESH BACK BLACK	EA	\$ 293.00	\$ 223.43

New Core Pricing Sourcewell - NJPA				
Item # w/ Whls Pfx	Item Description	UOM	List Prices	Contract Sell Price
1101910	DIAZ GST MSH BACK CHR BLK VYNL	EA	\$ 293.00	\$ 223.43
793182	NX2-VERSE	EA	\$ 347.00	\$ 223.48
957173	BOARD MV 12MNTH PLNR WH	EA	\$ 240.36	\$ 223.52
957226	BOARD PLNR MNTH 48X36 WH	EA	\$ 240.36	\$ 223.52
2433990	DRAFT STOOL KIT 10/GAS CYLNDER	EA	\$ 443.00	\$ 223.60
2843315	FOUNDATION PENINSULA 72W	EA	\$ 432.00	\$ 223.60
2843316	FOUNDATION PENINSULA 72W	EA	\$ 432.00	\$ 223.60
1148630	OFS LUXHIDE WOOD GUEST CHAIR	EA	\$ 430.00	\$ 223.60
1148626	OFS WOOD GUEST CHAIR BLACK	EA	\$ 430.00	\$ 223.60
761488	PLANTRONICS CS510/HL10 HEADSET	EA	\$ 409.95	\$ 223.61
818876	CNTNR RECYCLING TRIANGLE 38 H	EA	\$ 421.00	\$ 223.78
759549	DELL H514C HY MAG TONER	EA	\$ 259.99	\$ 224.00
756071	STEP ON CONTAINER 30 GLLN RE	EA	\$ 371.46	\$ 224.10
390608	HIGH VELOCITY AIR MVER WHEELS	EA	\$ 353.49	\$ 224.30
2398199	BL SERIES DESKS	EA	\$ 410.00	\$ 224.40
2398203	BL SERIES DESKS	EA	\$ 410.00	\$ 224.40
2797339	SADIE EXEC BLK LEATHER CHAIR	EA	\$ 391.00	\$ 224.40
1678054	NX2 GUEST CHR BLK LTHR FIX ARM	EA	\$ 339.00	\$ 224.49
017204	T BALL STARTER PACK W/ HELMETS	EA	\$ 289.99	\$ 224.99
617769	BL SERIES DESKS	EA	\$ 371.00	\$ 225.00
085420	SCOOT 4SHELF BOOKCASE BLK	EA	\$ 422.00	\$ 225.07
990216	HP 14X HY BLK TONER CART	EA	\$ 340.08	\$ 225.42
24342667	PRIVACY FILTER 38IN MONITOR	EA	\$ 496.60	\$ 225.50
902346	BL SERIES DESKS	EA	\$ 415.00	\$ 225.60
1605806	MGB3040 MOBILE GLASS BOARDS	EA	\$ 327.00	\$ 225.60
324599	TEMPUR-PEDIC 8000	EA	\$ 339.99	\$ 225.60
2103598	LEXMARK CS72XCX725 RTN MGNT	EA	\$ 232.81	\$ 225.83
802866	IMP MOP RND TBL TOP 48X24 GR	EA	\$ 289.00	\$ 225.85
372108	NYLON BRUSH 17IN	EA	\$ 288.20	\$ 225.86
818860	RECEPTACLE WASTE STEP ON CONTA	EA	\$ 371.46	\$ 225.92
393006	BRIDGE 48IN	EA	\$ 364.00	\$ 226.03
370014	VISIONARY GLASS BOARDS 3X4	EA	\$ 403.62	\$ 226.03
084567	WELDED BOOKCASE DOVE GRAY	EA	\$ 299.00	\$ 226.04
084564	WELDED BOOKCASE RED	EA	\$ 299.00	\$ 226.04
734584	SHELVING IND 84 H X 48 WX 24 D	EA	\$ 302.00	\$ 226.13
853357	MIDBACK MESH MANAGER CHAIR BLK	EA	\$ 435.00	\$ 226.20
24298363	NX2-TRACTION	EA	\$ 435.00	\$ 226.20
680854	XEROX 113R00726 HY BLACK TNR	EA	\$ 338.46	\$ 226.57
770165	BISTRO 28H LOW BASE BLACK	EA	\$ 291.00	\$ 226.63
20003719	HW 5805 PULL OUT DRWR SEC SAFE	EA	\$ 359.99	\$ 226.85
889852	SAFCO INDUSTRIAL SHELVING	EA	\$ 344.00	\$ 227.20
654126	4 DRAWER VERT FILE BLK	EA	\$ 453.10	\$ 227.24
776248	4 DRAWER VERT FILE GRAY	EA	\$ 453.10	\$ 227.24
654134	4 DRAWER VERT FILE PUTTY	EA	\$ 453.10	\$ 227.24
2843319	STACKONHUTCH 4 DR 72W MAHOGANY	EA	\$ 464.00	\$ 227.48
1154865	DIAZ BISTRO BLK MESH	EA	\$ 376.00	\$ 227.56
085700	NX2-VOLT	EA	\$ 413.00	\$ 227.63
2493248	KE 48 X 30 HT ADJ T MH	EA	\$ 387.00	\$ 227.65
2493247	KE 48 X 30 HT ADJ T MW	EA	\$ 387.00	\$ 227.65
2275885	KEE 48X30 CLASSRM TABLE BEIGE	EA	\$ 387.00	\$ 227.65
2275884	KEE 48X30 CLASSRM TABLE CHERRY	EA	\$ 387.00	\$ 227.65
2275883	KEE 48X30 CLASSRM TABLE GREY	EA	\$ 387.00	\$ 227.65
2275882	KEE 48X30 CLASSRM TABLE MAPLE	EA	\$ 387.00	\$ 227.65
463456	LEXMARK T520/T522 RTN BLK TRN	EA	\$ 337.52	\$ 227.71
324021	TEMPUR-PEDIC 9000	EA	\$ 349.99	\$ 227.98
736638	XEROX PHAS 4510 BLACK TONER HY	EA	\$ 423.72	\$ 228.06
2493378	KB 48 X 30 TT MH	EA	\$ 388.00	\$ 228.24
2493377	KB 48 X 30 TT MW	EA	\$ 388.00	\$ 228.24
2493329	KE 42 RD HT ADJ T MH	EA	\$ 388.00	\$ 228.24
2493328	KE 42 RD HT ADJ T MW	EA	\$ 388.00	\$ 228.24
2493335	KE 42 SQ HT ADJ T MH	EA	\$ 388.00	\$ 228.24
2493334	KE 42 SQ HT ADJ T MW	EA	\$ 388.00	\$ 228.24
2275897	KEE 42 RD CLASSRM TABLE BEIGE	EA	\$ 388.00	\$ 228.24

New Core Pricing Sourcewell - NJPA				
Item # w/ Whls Pfx	Item Description	UOM	List Prices	Contract Sell Price
2275896	KEE 42 RD CLASSRM TABLE CHERRY	EA	\$ 388.00	\$ 228.24
2275895	KEE 42 RD CLASSRM TABLE GREY	EA	\$ 388.00	\$ 228.24
2275894	KEE 42 RD CLASSRM TABLE MAPLE	EA	\$ 388.00	\$ 228.24
2275909	KEE 42SQ CLASSRM TABLE BEIGE	EA	\$ 388.00	\$ 228.24
2275908	KEE 42SQ CLASSRM TABLE CHERRY	EA	\$ 388.00	\$ 228.24
2275907	KEE 42SQ CLASSRM TABLE GREY	EA	\$ 388.00	\$ 228.24
2275906	KEE 42SQ CLASSRM TABLE MAPLE	EA	\$ 388.00	\$ 228.24
2276001	TRAINING TABLE 48 X 30 BEIGE	EA	\$ 388.00	\$ 228.24
2276000	TRAINING TABLE 48 X 30 CHERRY	EA	\$ 388.00	\$ 228.24
2275999	TRAINING TABLE 48 X 30 GREY	EA	\$ 388.00	\$ 228.24
2275998	TRAINING TABLE 48 X 30 MAPLE	EA	\$ 388.00	\$ 228.24
470746	AUTOMATIC DESKTOP FOLDER	EA	\$ 627.95	\$ 228.39
1678022	COGNAC BRIDGE 47 INCH W	EA	\$ 409.00	\$ 228.60
933622	SB PHSYICIAN MEDICAL SCALE	EA	\$ 265.00	\$ 228.62
2072394	VENTO 8S CANISTER VAC & TOOLS	EA	\$ 310.81	\$ 228.69
2730458	HIGH BACK LUXHIDE MNGR CHR	EA	\$ 440.00	\$ 228.80
1148618	OFS MESH EXECUTIVE CHAIR BK	EA	\$ 450.00	\$ 228.80
2636314	OTG MULTIFUNCTION CHR W ARMS	EA	\$ 440.00	\$ 228.80
1029698	BROOM BALL SET	EA	\$ 364.52	\$ 228.99
462848	FLAT FILE BASE - TROPIC SAND	EA	\$ 347.00	\$ 229.06
085326	STOOL MESH BK&FBRC ST BLK	EA	\$ 428.00	\$ 229.09
085324	STOOL MESH BK&FBRC ST WINE	EA	\$ 428.00	\$ 229.09
085323	STOOL MSH BK&FBRC ST GRY	EA	\$ 428.00	\$ 229.09
805763	DISPENSER TAMPON/PAD DUAL	EA	\$ 461.42	\$ 229.21
887628	NX1-HON CHAIRS	EA	\$ 382.00	\$ 229.28
2721564	TRED REMAN LEX 601X XHY BLK TR	EA	\$ 386.48	\$ 229.29
465268	BROTHER DR250 DRUM	EA	\$ 281.99	\$ 229.49
1269957	ADJUSTABLE HEIGHT STUDENT DESK	EA	\$ 400.00	\$ 229.73
1269959	ADJUSTABLE HEIGHT STUDENT DESK	EA	\$ 400.00	\$ 229.73
1269960	ADJUSTABLE HEIGHT STUDENT DESK	EA	\$ 400.00	\$ 229.73
937975	BAIRD CHAIR	EA	\$ 424.00	\$ 229.74
896664	HON 1870 SERIES	EA	\$ 392.00	\$ 229.92
908459	HP 646A CYAN TONER	EA	\$ 386.83	\$ 229.92
908457	HP 646A MAGENTA TONER	EA	\$ 386.83	\$ 229.92
908458	HP 646A YELLOW TONER	EA	\$ 386.83	\$ 229.92
887340	WOOD BOOKCASE 60H 5SHELF HARV	EA	\$ 392.00	\$ 229.92
2707003	HP 37A BLACK TONER CARTRIDGE	EA	\$ 262.88	\$ 229.99
230262	MV EASEL MBL EZ-C PRE-E BK	EA	\$ 291.76	\$ 229.99
848176	SANIT COMM UPRIGHT 7 AMP	EA	\$ 425.63	\$ 229.99
1009667	TRUE HEPA ALLERGEN REMOVER	EA	\$ 249.99	\$ 229.99
1607581	37 ROUND CHERRY VENEER TABLE	EA	\$ 391.00	\$ 230.00
1607579	37 ROUND MOCHA VENEER TABLE	EA	\$ 391.00	\$ 230.00
1607580	37 ROUND OAK VENEER TABLE	EA	\$ 391.00	\$ 230.00
819024	WIRE BOOK CART	EA	\$ 291.00	\$ 230.17
465151	HOLE PUNCH ELECTRIC MED DUTY	EA	\$ 714.76	\$ 230.18
802857	IMP MOB RECT TBL TOP 60X24 CH	EA	\$ 272.00	\$ 230.20
803044	LEX C734A1MG MAG RETURN TNR	EA	\$ 317.61	\$ 230.22
1025885	OFS RTNGL DSK SHL ESP 60IN	EA	\$ 346.15	\$ 230.23
909149	OTG SUP LAM 60W DESK SHL DKCHY	EA	\$ 346.15	\$ 230.23
909151	OTG SUP LAM 60W DESK SHL MAH	EA	\$ 346.15	\$ 230.23
2637927	OTGSUPLAM60WDESKATMNLNT	EA	\$ 346.15	\$ 230.23
085115	X-SRIES TBL W/ 36 RD TP OAK	EA	\$ 425.00	\$ 230.29
085116	X-SRIES TBL W/ 36 SQ TP CHY	EA	\$ 425.00	\$ 230.29
085117	X-SRIES TBL W/ 36 SQ TP GRYNB	EA	\$ 425.00	\$ 230.29
085119	X-SRIES TBL W/ 36 SQ TP OAK	EA	\$ 425.00	\$ 230.29
818875	CNTNR RECYCLING TRIANGLE 34 H	EA	\$ 410.00	\$ 230.48
23978733	CHAIR BIG TALL LEATH BLK	EA	\$ 529.00	\$ 230.54
2493802	NCH 8 CUBE 4 BIN CHBK	EA	\$ 392.00	\$ 230.59
2493800	NCH 8 CUBE 4 BIN CHBL	EA	\$ 392.00	\$ 230.59
2493797	NCH 8 CUBE 4 BIN CHGN	EA	\$ 392.00	\$ 230.59
2493799	NCH 8 CUBE 4 BIN CHPN	EA	\$ 392.00	\$ 230.59
2493796	NCH 8 CUBE 4 BIN CHTL	EA	\$ 392.00	\$ 230.59
2493808	NCH 8 CUBE 4 BIN TFBK	EA	\$ 392.00	\$ 230.59

New Core Pricing Sourcewell - NJPA				
Item # w/ Whls Pfx	Item Description	UOM	List Prices	Contract Sell Price
2493805	NCH 8 CUBE 4 BIN TFBL	EA	\$ 392.00	\$ 230.59
2493804	NCH 8 CUBE 4 BIN TFGN	EA	\$ 392.00	\$ 230.59
2493801	NCH 8 CUBE 4 BIN TFPN	EA	\$ 392.00	\$ 230.59
2493803	NCH 8 CUBE 4 BIN TTFL	EA	\$ 392.00	\$ 230.59
760042	HP 504A CYAN TONER CART	EA	\$ 404.88	\$ 230.82
760047	HP 504A MAGENTA TONER CART	EA	\$ 404.88	\$ 230.82
760043	HP 504A YELLOW TONER CART	EA	\$ 404.88	\$ 230.82
2412326	HON RECTANGLE WORKSURFACE	EA	\$ 416.00	\$ 230.84
1064780	RUNTZ BALL CHAIR BLACK VINYL	EA	\$ 264.00	\$ 231.08
069445	PLANTRONICS VOYLEGND B335 BND	EA	\$ 379.95	\$ 231.49
889623	BSX BW BRIDGE BCHY	EA	\$ 386.00	\$ 231.60
516551	FILE 2DR MOB PED BLK	EA	\$ 412.00	\$ 231.67
516552	FILE 2DR MOB PED GRY	EA	\$ 412.00	\$ 231.67
516550	FILE 2DR MOB PED PTY	EA	\$ 412.00	\$ 231.67
516546	FILE 3DR MOB PED GRY	EA	\$ 412.00	\$ 231.67
463465	HP 80 BK PRNTHD AND CLEANER	EA	\$ 298.95	\$ 231.75
463466	HP 80 CYAN PRNTHD AND CLEANER	EA	\$ 298.95	\$ 231.75
463467	HP 80 MAG PRNTHD AND CLEANER	EA	\$ 298.95	\$ 231.75
463468	HP 80 YELL PRNTHD AND CLEANER	EA	\$ 298.95	\$ 231.75
1439022	SANDUSKY WIRE SHELIVING	EA	\$ 321.94	\$ 231.80
505475	STOOL HI BASE W/BACK LTHR BLK	EA	\$ 309.00	\$ 232.02
794594	NX1-510 SERIES	EA	\$ 414.00	\$ 232.50
690317	NX1-VOLT	EA	\$ 341.00	\$ 233.01
274940	HP LASERJET M127FW MONO AIO	EA	\$ 259.99	\$ 233.10
085728	NX2-VOLT	EA	\$ 383.00	\$ 233.21
24356984	ADJUSTABLE DESK GRAY 60X30	EA	\$ 309.99	\$ 233.32
24356981	ADJUSTABLE DESK MAHOG 60X30	EA	\$ 309.99	\$ 233.32
24356982	ADJUSTABLE DESK MAPLE 60X30	EA	\$ 309.99	\$ 233.32
085441	HUDDLE 72X24 TBLTOP HRV/CH	EA	\$ 452.00	\$ 233.48
423334	CS540 HEADSET SYSTEM WITH HL10	EA	\$ 399.95	\$ 233.52
24353970	SAVI STEREO HEADSET W8220-M	EA	\$ 459.95	\$ 233.63
2596445	BOOKCASE 1870 6S 36X73 CO	EA	\$ 450.00	\$ 233.90
077703	OTG MESH HIBK MANAGER CHR BLK	EA	\$ 490.00	\$ 234.00
035163	REC ACTIVITY TABLE 30 X 72 15	EA	\$ 336.60	\$ 234.10
035170	REC ACTIVITY TABLE 30 X 72 15	EA	\$ 336.60	\$ 234.10
035174	REC ACTIVITY TABLE 30 X 72 15	EA	\$ 336.60	\$ 234.10
035179	REC ACTIVITY TABLE 30 X 72 15	EA	\$ 336.60	\$ 234.10
148366	EXPOSE 6 MAG 12 PAM MAH	EA	\$ 318.00	\$ 234.23
770171	TABLETOP ROUND 36IN CCL	EA	\$ 280.00	\$ 234.26
2398205	SINGLE SIT-STAND LIFT ARM W/ K	EA	\$ 279.00	\$ 234.39
635353	WEB/AV MOBILE WORKSTATION	EA	\$ 416.74	\$ 234.60
953882	TASKVAC UPRGHT COMM BAGLS VAC	EA	\$ 259.99	\$ 234.64
935879	NX1-VOLT	EA	\$ 405.00	\$ 234.80
780060	2X3 CRADLE TO CRADLE ECO FRIEN	EA	\$ 419.36	\$ 234.84
780057	3X4 CRADLE TO CRADLE ECO FRIEN	EA	\$ 419.36	\$ 234.84
344016	PORC GRNRITE WHTBRD 4X3 SLV AL	EA	\$ 419.36	\$ 234.84
887627	NX2-HON CHAIRS	EA	\$ 358.00	\$ 235.00
460802	NX2-MANAGE	EA	\$ 388.00	\$ 235.80
460803	NX2-MANAGE	EA	\$ 388.00	\$ 235.80
830049	HP 649X HY BLK TONER	EA	\$ 384.48	\$ 235.92
086319	72X24 HUDDLE TBLTOP BLK	EA	\$ 422.00	\$ 236.07
811439	42ND TBL/CROSS BSE AMER MAHO	EA	\$ 355.35	\$ 236.20
811438	MEETING TABLE DARK CHERRY	EA	\$ 355.35	\$ 236.20
2637969	MEETINGTBLATMNLNT	EA	\$ 355.35	\$ 236.20
1025900	OFS ROUND TABLE ESPRESSO 42IN	EA	\$ 355.35	\$ 236.20
811640	OTG CREDENZA CHERRY	EA	\$ 355.35	\$ 236.20
932010	NX1-VOLT	EA	\$ 371.00	\$ 236.29
680404	SOLIDBLDOORCABINET PUTTY	EA	\$ 312.85	\$ 236.52
680403	SOLIDBLDRCABINET DOVEGRAY	EA	\$ 312.85	\$ 236.52
2502528	OTG MSH BCK HGH BCK MNGRS CHR	EA	\$ 455.00	\$ 236.60
831460	36X24 OUTDOOR ENCL BUL BRD 1DR	EA	\$ 474.00	\$ 236.63
2637922	OTGCREDENZAATMNLNT	EA	\$ 380.65	\$ 236.71
2637925	OTGDESKATMNLNT	EA	\$ 380.65	\$ 236.71

New Core Pricing Sourcewell - NJPA				
Item # w/ Whls Pfx	Item Description	UOM	List Prices	Contract Sell Price
811637	OTG DESK DARK CHERRY	EA	\$ 380.65	\$ 236.72
2846119	WPS MESH & FABRIC TASK CHAIR	EA	\$ 539.00	\$ 236.75
2846136	WPS MESH & IO FABRC TASK CHAIR	EA	\$ 539.00	\$ 236.75
2846129	WPS VINYL & MESH TASK CHAIR	EA	\$ 539.00	\$ 236.75
2493717	CN 60 X 24 CF TT BG	EA	\$ 403.00	\$ 237.06
2493722	CN 60 X 24 CF TT CH	EA	\$ 403.00	\$ 237.06
2493733	CN 60 X 24 CF TT GY	EA	\$ 403.00	\$ 237.06
2493738	CN 60 X 24 CF TT MH	EA	\$ 403.00	\$ 237.06
2493732	CN 60 X 24 CF TT MW	EA	\$ 403.00	\$ 237.06
2493721	CN 60 X 24 CF TT PL	EA	\$ 403.00	\$ 237.06
1781788	STEEL DRYERASE ALUM FRAME 6X4	EA	\$ 393.87	\$ 237.08
086328	NX2-HUDDLE	EA	\$ 381.00	\$ 237.44
762122	HP LASERJET P2035	EA	\$ 249.99	\$ 237.45
153920	BROTHER HL-3170CDW COLOR LASER	EA	\$ 249.99	\$ 237.49
1384701	GUEST CHAIR 4-LEG TABLET ARM	EA	\$ 505.00	\$ 237.64
1384702	GUEST CHAIR 4-LEG TABLET ARM	EA	\$ 505.00	\$ 237.64
1384703	GUEST CHAIR 4-LEG TABLET ARM	EA	\$ 505.00	\$ 237.64
085698	NX2-VOLT	EA	\$ 432.00	\$ 237.66
048879	AUTOMATIC COUNTERFEIT DETECTOR	EA	\$ 440.96	\$ 237.71
086320	72X24 HUDDLE TBLTOP SLV/BLK	EA	\$ 422.00	\$ 237.76
349399	AV CART LOCKING CABINET BLACK	EA	\$ 557.70	\$ 237.84
1064781	ZENERGY BALL CHAIR BLACK VINYL	EA	\$ 275.00	\$ 238.07
1439025	SANDUSKY WIRE SHELIVING	EA	\$ 330.73	\$ 238.12
085271	MBL PED W/BX/DWR/CHY TP&SR BDY	EA	\$ 494.00	\$ 238.17
085272	MBL PED W/BX/DWR/GPH TP&BL BDY	EA	\$ 494.00	\$ 238.17
085274	MBL PED W/BX/DWR/MPL TP&SR BDY	EA	\$ 494.00	\$ 238.17
085273	MBL PED W/BX/DWR/WLN TP&SR BDY	EA	\$ 494.00	\$ 238.17
806844	NX2-VERSE	EA	\$ 370.00	\$ 238.35
103432	MV 36X24 GRID PLUS BRD SILVER	EA	\$ 291.29	\$ 238.42
842170	COFFEEMAKER 80 CUP SS	EA	\$ 309.95	\$ 238.48
505491	NX1-COMFORTASK	EA	\$ 427.00	\$ 238.60
680878	XEROX 106R01219 HY MAG TNR	EA	\$ 536.23	\$ 238.61
2742434	MULTI-PURPOSE STACKING CHAIR	EA	\$ 466.00	\$ 238.68
2772985	NX2-IGNITION	EA	\$ 466.00	\$ 238.68
086329	NX2-HUDDLE	EA	\$ 381.00	\$ 238.69
1153658	PRESTIGE2 MOB EASEL 3X2	EA	\$ 481.12	\$ 238.73
048118	TOP WEIGHT KIT WITH (2) WEIGHT	EA	\$ 348.75	\$ 238.73
24341273	BROTHER MFC-J5845DW INKVST AIO	EA	\$ 249.99	\$ 238.80
24353973	SAVI MONO HEADSET W8210	EA	\$ 439.95	\$ 238.99
412028	OTG MESHBACK MANAGER CHAIR BLK	EA	\$ 505.00	\$ 239.20
569792	DOME STEP-ON RECEP 12 GAL BLK	EA	\$ 312.00	\$ 239.21
086317	60X30 HUDDLE TBLTOP HRV/BLK	EA	\$ 393.00	\$ 239.25
1439024	SANDUSKY WIRE SHELIVING	EA	\$ 332.34	\$ 239.29
24330107	SPEECHEXEC TRANSCRIPTION SET	EA	\$ 299.00	\$ 239.39
1608290	48 BEIGE KOBE MOBILE TABLE	EA	\$ 407.00	\$ 239.41
1608289	48 CHERRY KOBE MOBILE TABLE	EA	\$ 407.00	\$ 239.41
1608288	48 GREY KOBE MOBILE TABLE	EA	\$ 407.00	\$ 239.41
1608285	48 MAHOGANY KOBE MOBILE TABLE	EA	\$ 407.00	\$ 239.41
1608283	48 MAPLE KOBE MOBILE TABLE	EA	\$ 407.00	\$ 239.41
1608284	48 MOCHA KOBE MOBILE TABLE	EA	\$ 407.00	\$ 239.41
24311720	TRU RED 16 SHEET MICRO SHDR	EA	\$ 246.86	\$ 239.45
809015	DYMO DESKTOP MAILING SOLUTION	EA	\$ 397.03	\$ 239.99
946197	FELLOWES PWRSRD 16SHT XCT SHRD	EA	\$ 546.55	\$ 239.99
2705925	HP 990X PAGEWIDE HY CYAN INK	EA	\$ 267.78	\$ 239.99
2705930	HP 990X PAGEWIDE HY MAGTA INK	EA	\$ 267.78	\$ 239.99
2705929	HP 990X PAGEWIDE HY YEL INK	EA	\$ 267.78	\$ 239.99
2231099	HSM PURE 220C CROSS-CUT SHREDD	EA	\$ 800.98	\$ 239.99
2308154	KY1313-1GRCL 4 BOLT FIRE SAFE	EA	\$ 479.00	\$ 239.99
2846128	WPS MESH & IO FABRIC STOOL	EA	\$ 569.00	\$ 239.99
2846127	WPS VINYL & MESH STOOL	EA	\$ 569.00	\$ 239.99
24195344	9 STORAGE CUBES WHITE	EA	\$ 408.00	\$ 240.00
221471	BABY CHANGING STATION	EA	\$ 357.60	\$ 240.14
084012	PRIYA HIBK EXEC CHR BLK LTHR	EA	\$ 469.00	\$ 240.19

New Core Pricing Sourcewell - NJPA				
Item # w/ Whls Pfx	Item Description	UOM	List Prices	Contract Sell Price
085630	NX2-VOLT	EA	\$ 462.00	\$ 240.24
931307	18 COMP WOOD MAIL SORTER BLACK	EA	\$ 263.00	\$ 240.27
2712760	NX1-CRIO	EA	\$ 362.00	\$ 240.29
2729610	NX1-CONVERGENCE	EA	\$ 409.00	\$ 240.54
678742	BOARD PLNR 48X36 GRID WH	EA	\$ 366.26	\$ 240.69
671521	MASTERVISION 4MO PLA ALUMFRAM	EA	\$ 366.26	\$ 240.69
910775	STACK CHAIR DOLLY BLACK	EA	\$ 467.00	\$ 240.97
342689	CAVA URTH SLED GST CHR BLK VNY	EA	\$ 310.00	\$ 241.05
680877	XEROX 106R01218 CYAN TONER HY	EA	\$ 536.23	\$ 241.05
23978659	FOLDING TABLE 30X96 WHT	EA	\$ 324.00	\$ 241.09
805647	INVIEW CUSTOM WHITEBRD 37.5X23	EA	\$ 296.52	\$ 241.15
2493327	KE 48 RD HT ADJ T MH	EA	\$ 410.00	\$ 241.18
2493326	KE 48 RD HT ADJ T MW	EA	\$ 410.00	\$ 241.18
2493333	KE 48 SQ HT ADJ T MH	EA	\$ 410.00	\$ 241.18
2493332	KE 48 SQ HT ADJ T MW	EA	\$ 410.00	\$ 241.18
2275893	KEE 48 RD CLASSRM TABLE BEIGE	EA	\$ 410.00	\$ 241.18
2275892	KEE 48 RD CLASSRM TABLE CHERRY	EA	\$ 410.00	\$ 241.18
2275891	KEE 48 RD CLASSRM TABLE GREY	EA	\$ 410.00	\$ 241.18
2275890	KEE 48 RD CLASSRM TABLE MAPLE	EA	\$ 410.00	\$ 241.18
2275905	KEE 48SQ CLASSRM TABLE BEIGE	EA	\$ 410.00	\$ 241.18
2275904	KEE 48SQ CLASSRM TABLE CHERRY	EA	\$ 410.00	\$ 241.18
2275903	KEE 48SQ CLASSRM TABLE GREY	EA	\$ 410.00	\$ 241.18
2275902	KEE 48SQ CLASSRM TABLE MAPLE	EA	\$ 410.00	\$ 241.18
1269955	ADJUSTABLE HEIGHT STUDENT DESK	EA	\$ 420.00	\$ 241.22
1269958	ADJUSTABLE HEIGHT STUDENT DESK	EA	\$ 420.00	\$ 241.22
1292709	ADJUSTABLE HEIGHT STUDENT DESK	EA	\$ 420.00	\$ 241.22
1292710	ADJUSTABLE HEIGHT STUDENT DESK	EA	\$ 420.00	\$ 241.22
1292714	ADJUSTABLE HEIGHT STUDENT DESK	EA	\$ 420.00	\$ 241.22
23978667	MOBILE PODIUM ADJ HT CHY	EA	\$ 566.00	\$ 241.23
706427	CLEANING CARTHI-CAP4 CASTER	EA	\$ 515.96	\$ 241.32
130355	REVE BISTRO STOOL LATTE	EA	\$ 321.00	\$ 241.45
607741	RECEPTACLE OPEN TOP BLACK	EA	\$ 448.00	\$ 241.50
680875	XEROX 106R01220 HY YEL TNR	EA	\$ 536.23	\$ 241.50
897667	ES3000 ULTRA PORTABLE SCREEN	EA	\$ 249.00	\$ 241.53
734879	MODE WOOD COSTUMER W/UMBRELLA	EA	\$ 249.00	\$ 241.53
870983	MODE WOOD CUSTOMER W/UMB BLACK	EA	\$ 249.00	\$ 241.53
792193	1.1 CF MICROWAVE OVEN	EA	\$ 290.05	\$ 241.59
2493306	KB 42 X 24 MB TT BG	EA	\$ 411.00	\$ 241.76
2493376	KB 42 X 24 MB TT CH	EA	\$ 411.00	\$ 241.76
2493375	KB 42 X 24 MB TT GY	EA	\$ 411.00	\$ 241.76
2493374	KB 42 X 24 MB TT MH	EA	\$ 411.00	\$ 241.76
2493373	KB 42 X 24 MB TT MW	EA	\$ 411.00	\$ 241.76
2493305	KB 42 X 24 MB TT PL	EA	\$ 411.00	\$ 241.76
2276011	KOBE TRAINING TABLE 84X24 BE	EA	\$ 411.00	\$ 241.76
2276010	KOBE TRAINING TABLE 84X24 CH	EA	\$ 411.00	\$ 241.76
2276009	KOBE TRAINING TABLE 84X24 GY	EA	\$ 411.00	\$ 241.76
2276006	KOBE TRAINING TABLE 84X24 PL	EA	\$ 411.00	\$ 241.76
511721	CHAIR GUEST BLK	EA	\$ 479.00	\$ 241.80
887822	LUXHIDE EXEC HIBK CHAIR BLK	EA	\$ 465.00	\$ 241.80
2508977	ORECK COMPACT CORDLESS UPRIGHT	EA	\$ 264.25	\$ 241.99
056106	PLANTRONICS W410-M WR PC HDSET	EA	\$ 304.95	\$ 241.99
084014	SCOOT 2SHELF BOOKCASE BLACK	EA	\$ 292.00	\$ 242.25
2712730	NX1-IGNITION	EA	\$ 466.00	\$ 242.29
24331192	C1760NW	EA	\$ 249.99	\$ 242.49
161116	COLOR LSR WITH DUPLEX & NTWK	EA	\$ 249.99	\$ 242.49
24311969	FELLOWES POWERSHRED 20MS	EA	\$ 249.99	\$ 242.49
1487783	UNIVERSAL DV2K USB 3.0 DOCKING	EA	\$ 249.99	\$ 242.49
1223298	PLASTIC BARSTOOL ARMLESS BLUE	EA	\$ 470.00	\$ 242.52
917765	PLSTC ST/BK BARSTOOL ARMLS BLK	EA	\$ 470.00	\$ 242.52
917767	PLSTC ST/BK BARSTOOL ARMLS PBL	EA	\$ 470.00	\$ 242.52
745236	DELL NF556 HY YELLOW TONER	EA	\$ 257.99	\$ 242.53
745676	DELL PF029 HY CYAN TONER	EA	\$ 257.99	\$ 242.53
745231	DELL RF013 HY MAGTA TONER	EA	\$ 257.99	\$ 242.53

New Core Pricing Sourcewell - NJPA				
Item # w/ Whls Pfx	Item Description	UOM	List Prices	Contract Sell Price
649409	BOARD TRANSLUCENT EDGE 49X29	EA	\$ 276.73	\$ 242.75
790288	XEROX 106R01395 HY BLK TNR	EA	\$ 363.57	\$ 242.81
372109	PAD DRIVER 20IN HISPEED	EA	\$ 346.00	\$ 243.25
344116	PLANTRONICS CS520 HEADSET	EA	\$ 349.95	\$ 243.37
759550	DELL H513C HY CYAN TONER	EA	\$ 259.99	\$ 243.48
759547	DELL H515C HY YELLOW TONER	EA	\$ 259.99	\$ 243.48
2729609	NX1-CONVERGENCE	EA	\$ 413.00	\$ 243.55
679107	SELF-EDGE RNDHOSPITBLETOP MAP	EA	\$ 461.00	\$ 243.68
826421	CHALK BOARD 12WX4H ALUMINUM	EA	\$ 422.66	\$ 243.87
423206	PRO 10 CD-4 FIRE EXTINGUISHER	EA	\$ 371.47	\$ 243.89
891751	MICR PRINT SOLUTIONS HP 42A	EA	\$ 435.21	\$ 244.00
2498417	LUXOR LEVEL UP PRO RISER	EA	\$ 410.86	\$ 244.14
070460	QUASAR + 500 COMB BINDING MACH	EA	\$ 404.99	\$ 244.19
181662	2 SHELF TUB CART	EA	\$ 312.00	\$ 244.33
2502527	OTG SPECLTY LUXHIDE TILTER CHR	EA	\$ 515.00	\$ 244.40
2494265	BEL D BNCH CH BL	EA	\$ 416.00	\$ 244.71
2494260	BEL D BNCH MBK	EA	\$ 416.00	\$ 244.71
2494263	BEL D BNCH MBL	EA	\$ 416.00	\$ 244.71
2494279	BEL D BNCH MO BK	EA	\$ 416.00	\$ 244.71
2494264	BEL D BNCH MO BL	EA	\$ 416.00	\$ 244.71
085419	SCOOT PERSONAL BOOKCASE BLK	EA	\$ 278.00	\$ 244.75
180226	3.6 CU FT REFRIGERATOR	EA	\$ 603.95	\$ 244.80
2797348	NX2-CRIO	EA	\$ 471.00	\$ 244.92
2764714	MICR PRINT SOLUTIONS HP 55A	EA	\$ 265.95	\$ 245.00
484077	12X4 CORK BULETIN BRD OK FRAME	EA	\$ 482.00	\$ 245.06
990119	HYKEN BLACK CHAIR	EA	\$ 349.00	\$ 245.08
181685	34H AV CART	EA	\$ 415.01	\$ 245.09
815416	VACUUM UPRIGHT BGLS HEPA	EA	\$ 399.99	\$ 245.18
1290472	SANDUSKY CLEARVIEW STOR CAB B	EA	\$ 340.55	\$ 245.20
533729	HANDTRUCK	EA	\$ 452.00	\$ 245.25
085112	X-SRIES TBL W/ 36 RD TP CHY	EA	\$ 425.00	\$ 245.43
085113	X-SRIES TBL W/ 36 RD TP GYNB	EA	\$ 425.00	\$ 245.43
085114	X-SRIES TBL W/ 36 RD TP MHGY	EA	\$ 425.00	\$ 245.43
085118	X-SRIES TBL W/ 36 SQ TP MHGY	EA	\$ 425.00	\$ 245.43
324022	TEMPUR-PEDIC 4000	EA	\$ 359.99	\$ 245.48
181661	2 SHELF TUB CART	EA	\$ 312.00	\$ 245.79
486755	HP 641A BLACK TONER CART	EA	\$ 332.84	\$ 245.89
1142394	NX2-VERSE	EA	\$ 410.00	\$ 246.00
1204037	TEMPUR-PEDIC 4100 RAV	EA	\$ 349.99	\$ 246.15
1204036	TEMPUR-PEDIC 7000 RAV/BLU	EA	\$ 349.99	\$ 246.15
086318	60X30 HUDDLE TBLTOP SLV/BLK	EA	\$ 393.00	\$ 246.18
895304	MICR PRT SOLUTION LEXT650ML	EA	\$ 287.95	\$ 246.39
310856	F/10STEELMUSICSTDDOLLYZINCPLTD	EA	\$ 507.26	\$ 246.46
2843361	FOUNDATION DESK SHELL 72	EA	\$ 478.00	\$ 246.48
265628	MICR PRINT SOLUTIONS HP80X HY	EA	\$ 392.37	\$ 246.60
132256	3200 MESH/FABRIC CHAIR BLACK	EA	\$ 473.00	\$ 247.25
577669	NX2-VERSE	EA	\$ 384.00	\$ 247.48
575234	MAIL SORTER 36 COMPARTMENT GRY	EA	\$ 297.00	\$ 247.54
279262	BLOCK SET-170 PIECES BIRCH	EA	\$ 786.50	\$ 247.73
730298	SAFE LAPTOP GARY LGY	EA	\$ 435.00	\$ 247.95
605150	EASEL W/MARKER BOARD 27X35	EA	\$ 301.56	\$ 248.01
24298367	NX2-NETWORK	EA	\$ 437.00	\$ 248.17
518662	BOARD 6X4 CORK W/SOLID OAK	EA	\$ 298.15	\$ 248.26
1677371	TRED REMAN DELL X5GDJ BLK TNR	EA	\$ 255.99	\$ 248.31
181652	2 SHELF TUB CART	EA	\$ 328.00	\$ 248.33
1267000	COMFORT STACKING STOOL	EA	\$ 457.12	\$ 248.55
889844	SAFCO COMMERCIAL SHELVING	EA	\$ 280.00	\$ 248.64
889846	SAFCO COMMERCIAL SHELVING	EA	\$ 280.00	\$ 248.64
806851	NX2-VERSE	EA	\$ 386.00	\$ 248.86
267859	MOTOROLA RMV2080D RADIO WDISPL	EA	\$ 310.00	\$ 248.99
1678062	BL SERIES DESKS	EA	\$ 457.00	\$ 249.00
884992	BL SERIES DESKS	EA	\$ 457.00	\$ 249.00
519330	DURAMAX PORTABLE EASEL GR	EA	\$ 590.54	\$ 249.00

New Core Pricing Sourcewell - NJPA				
Item # w/ Whls Pfx	Item Description	UOM	List Prices	Contract Sell Price
703107	FELLOWES 99CI 18 SHT XCUT SHRD	EA	\$ 729.99	\$ 249.00
181651	2 SHELF TUB CART	EA	\$ 328.00	\$ 249.16
825450	BOOK STAND PICK-A-BOOK 2 SIDED	EA	\$ 275.20	\$ 249.23
1978559	EX14-06 SUPER CROSS-CUT SHRDR	EA	\$ 543.28	\$ 249.37
038761	4 ROW COIN SORTER	EA	\$ 329.99	\$ 249.39
236746	LUX MB3624WW 1PK WHITEBOARD	EA	\$ 314.31	\$ 249.60
1638806	OTG EXECUTIVE LUXHIDE CHAIR	EA	\$ 480.00	\$ 249.60
372107	NYLON BRUSH 20IN	EA	\$ 268.35	\$ 249.62
083980	VY BISTRO SLED BASE CHR BLACK	EA	\$ 293.00	\$ 249.67
339580	BRIDGE MY	EA	\$ 409.00	\$ 249.72
2764710	MICR PRINT SOLUTIONS HP 49X HY	EA	\$ 279.95	\$ 249.95
933964	SCANJETPRO 1000 MOBILE SCANNER	EA	\$ 292.85	\$ 249.99
277932	A&D 28HX25.5WX20D DESK ORANGE	EA	\$ 370.00	\$ 250.00
796659	LEXMARK X264/363/364 HYBLK RTN	EA	\$ 343.60	\$ 250.04
459571	NX2-MANAGE DESKS	EA	\$ 481.00	\$ 250.12
459579	NX2-MANAGE DESKS	EA	\$ 481.00	\$ 250.12
636127	MUV STAND UP- FIX HEIGHT- CHY	EA	\$ 370.00	\$ 250.13
636128	MUV STAND UP- FIX HEIGHT- OAK	EA	\$ 370.00	\$ 250.13
613897	SAFCO STAND UP WORKSTATION	EA	\$ 370.00	\$ 250.13
1012756	MS415DN LV MONO LASER PRINTER	EA	\$ 399.99	\$ 250.19
1439027	SANDUSKY WIRE SHELVING	EA	\$ 347.74	\$ 250.37
105528	ALUMINUM X-LEG BASE	EA	\$ 445.00	\$ 250.56
24298364	NX2-TRACTION	EA	\$ 435.00	\$ 250.59
2721562	TRED REMAN LEX 621X XHY BLK TR	EA	\$ 607.41	\$ 250.69
1065090	NX1-LOTA	EA	\$ 392.00	\$ 250.79
868108	DELL F362T BLACK TONER CARTRID	EA	\$ 308.99	\$ 250.88
505342	LADDER ALUMINUM 2 STEP BEIGE	EA	\$ 468.00	\$ 250.96
692746	MOBILE FILE OPEN TOP BLACK	EA	\$ 303.00	\$ 251.00
794610	NXT-510 15W 2DWR VERT FILE LGY	EA	\$ 414.00	\$ 251.12
830392	LEGO DUPLO XL BULK SET	EA	\$ 280.34	\$ 251.13
752648	SUPRA MIDBK TILT CHAIR BLACK	EA	\$ 498.00	\$ 251.16
752621	SUPRA MIDBK TLT CHAIR GRAPHITE	EA	\$ 498.00	\$ 251.16
752622	SUPRA MIDBK TLT CHAIR SAPPHIRE	EA	\$ 498.00	\$ 251.16
862303	BL SERIES TABLES	EA	\$ 371.00	\$ 251.28
616926	BL SERIES DESKS	EA	\$ 415.00	\$ 251.35
2634161	20 INCH D PED FILE FILE	EA	\$ 419.00	\$ 251.46
2610182	MOBILE PEDESTAL	EA	\$ 419.00	\$ 251.46
2610181	NX1-STORAGE	EA	\$ 419.00	\$ 251.46
2610183	NX1-STORAGE	EA	\$ 419.00	\$ 251.46
2634158	NX1-STORAGE	EA	\$ 419.00	\$ 251.46
2634160	NX2-STORAGE	EA	\$ 419.00	\$ 251.46
606044	KEYBOARD TRAY ADJUSTABLE	EA	\$ 327.20	\$ 251.51
2398200	BL SERIES DESKS	EA	\$ 460.00	\$ 252.00
2398207	BL SERIES DESKS	EA	\$ 460.00	\$ 252.00
2496408	XEROX 3330/35/45 XHY BLACK TNR	EA	\$ 384.08	\$ 252.00
505343	LADDER ALUMINUM 3 STEP BEIGE	EA	\$ 575.00	\$ 252.14
2502526	OTG MID BCK LUXHIDE EXEC CHR	EA	\$ 485.00	\$ 252.20
807913	SINGLE POSITION TILT LCK CHAIR	EA	\$ 485.00	\$ 252.20
084875	SINGLE SLOPED SHELF TRUCK BE	EA	\$ 350.41	\$ 252.31
084873	SINGLE SLOPED SHELF TRUCK RED	EA	\$ 350.41	\$ 252.31
105121	XEROX 106R02225 TONER HY CYAN	EA	\$ 386.53	\$ 252.40
776249	4 DRAWER VERT FILE PUTTY	EA	\$ 517.50	\$ 252.42
917061	LEX C792 XHY BLK RETURN PROG	EA	\$ 384.06	\$ 252.46
2419962	3M EASY SHINE APPLICATOR KIT	EA	\$ 663.53	\$ 252.64
936394	BABY CHANGING STATION HRIZONTL	EA	\$ 411.00	\$ 252.85
24195334	MOD 7 FT TABLE CHERRY	EA	\$ 430.00	\$ 252.94
24195345	MOD 7 FT TABLE TRUFFLE	EA	\$ 430.00	\$ 252.94
2637917	OTGDESKATMNLNT	EA	\$ 408.25	\$ 253.04
2637965	OTGMEETINGBLATMNLNT	EA	\$ 408.25	\$ 253.04
1678052	HON TOPFLIGHT GUEST	EA	\$ 422.00	\$ 253.18
783354	TEMPUR-PEDIC TP8000 BEIGE	EA	\$ 513.37	\$ 253.29
783250	TEMPUR-PEDIC TP8000 BURGUNDY	EA	\$ 513.37	\$ 253.29
783237	TEMPUR-PEDIC TP8000 GREY	EA	\$ 513.37	\$ 253.29

New Core Pricing Sourcewell - NJPA				
Item # w/ Whls Pfx	Item Description	UOM	List Prices	Contract Sell Price
783204	TEMPUR-PEDIC TP8000 NAVY	EA	\$ 513.37	\$ 253.29
783246	TEMPUR-PEDIC TP8000 OLIVE	EA	\$ 513.37	\$ 253.29
084016	SCOOT CREDENZA BLACK	EA	\$ 475.00	\$ 253.33
24357671	VT340601760	EA	\$ 714.99	\$ 253.33
2103571	LEXMARK CS/CX82/86X RTN CYN	EA	\$ 261.19	\$ 253.35
181654	3 SHELF TUB CART	EA	\$ 463.05	\$ 253.43
130353	REVE BISTRO STOOL BLACK	EA	\$ 321.00	\$ 253.53
1025881	OFS CREDENZA SHL ESPRESSO 71IN	EA	\$ 380.65	\$ 253.56
1025890	OFS RTNGL DSK SHL ESP 66IN	EA	\$ 380.65	\$ 253.56
811659	OTG CREDENZA CHERRY	EA	\$ 380.65	\$ 253.56
811645	OTG CREDENZA MAHOGANY	EA	\$ 380.65	\$ 253.56
811639	OTG DESK AMERICAN MAHOGANY	EA	\$ 380.65	\$ 253.56
220001	BOARD DRIESR GU 48X72 WH	EA	\$ 687.24	\$ 253.59
2724237	TEMPERPEDIC TP 6400	EA	\$ 599.00	\$ 253.85
1682303	SBG PORC WHITEBRD ALUM FRM 5X3	EA	\$ 533.45	\$ 253.88
830056	HP 648A CYAN TONER CART	EA	\$ 440.58	\$ 254.00
830053	HP 648A TONER MAGENTA	EA	\$ 440.58	\$ 254.00
830051	HP 648A YELLOW TONER CART	EA	\$ 440.58	\$ 254.00
2338181	COGO 30-IN TABLE BLACK	EA	\$ 326.00	\$ 254.05
2338180	COGO 30-IN TABLE BLUE	EA	\$ 326.00	\$ 254.05
2338182	COGO 30-IN TABLE RED	EA	\$ 326.00	\$ 254.05
2338177	COGO 30-IN TABLE WHITE	EA	\$ 326.00	\$ 254.05
2637970	OFSCRNRDESKATMNLNT42IN	EA	\$ 409.40	\$ 254.30
790299	XEROX 106R01393 HY MAG TNR	EA	\$ 413.68	\$ 254.44
790294	XEROX 106R01394 HY YEL TNR	EA	\$ 413.68	\$ 254.46
1290470	SAFCO BOLTLESS SHELIVING	EA	\$ 360.00	\$ 254.47
148010	BLTLSS STL PARTCLBD SHLV 36X18	EA	\$ 286.00	\$ 254.54
2071118	12 WALL MOUNT CHARGE BOX	EA	\$ 481.49	\$ 254.63
147996	WIRE UTILITY CART 3SHELF BL	EA	\$ 264.00	\$ 254.93
734371	BALT HPL FLOOR CARREL- ADD ON	EA	\$ 318.47	\$ 254.94
2763776	BROTHER ADS2200	EA	\$ 329.99	\$ 254.99
766246	BOARD MARKNWPE 8X4 OAK	EA	\$ 450.41	\$ 255.05
819396	CANMELEON AGGREGATE PANEL 15GL	EA	\$ 562.00	\$ 255.63
783367	TEMPUR-PEDIC TP9000 BEIGE	EA	\$ 349.99	\$ 255.68
783341	TEMPUR-PEDIC TP9000 BURGUNDY	EA	\$ 349.99	\$ 255.68
783315	TEMPUR-PEDIC TP9000 GREY	EA	\$ 349.99	\$ 255.68
783301	TEMPUR-PEDIC TP9000 NAVY	EA	\$ 349.99	\$ 255.68
783328	TEMPUR-PEDIC TP9000 OLIVE	EA	\$ 349.99	\$ 255.68
342638	PRCLN DRY ERASE BRD 4X3 ALUM	EA	\$ 329.38	\$ 255.87
2521595	PNEUMATIC ADJ ROUND PED LECTRN	EA	\$ 455.00	\$ 255.93
2521594	PNEUMATIC HEIGHT ADJ LECTERN	EA	\$ 441.00	\$ 255.94
2722017	FRAMED PRIVACY FILTER PF200W9F	EA	\$ 337.88	\$ 255.99
788969	CART DLX BOOK BROWSER 9 INCL 2	EA	\$ 388.00	\$ 256.03
433198	BALT CIRCULATION STOOL BLACK	EA	\$ 457.77	\$ 256.36
494221	HP 645A BLACK TONER CART	EA	\$ 461.50	\$ 256.39
940599	CANON L190 LASERFAX	EA	\$ 269.99	\$ 256.49
463451	LEXMARK T620/T622 BLK U&R TNR	EA	\$ 382.98	\$ 256.64
277931	A&D 30HX25.5WX20D DESK ORANGE	EA	\$ 380.00	\$ 256.76
2637941	FILECBNTATMNLNT	EA	\$ 414.00	\$ 256.81
2637942	FILECBNTATMNLNT	EA	\$ 414.00	\$ 256.81
747743	BROTHER QL-1060N LABEL PRINTER	EA	\$ 499.99	\$ 257.17
774279	SAFCO STAND UP LECTERN	EA	\$ 390.00	\$ 257.22
130344	RSVP 42IN RD TABLETOP CHERRY	EA	\$ 348.00	\$ 257.35
680315	CLRVIEWSNGLDRDCABINET GRAY	EA	\$ 340.55	\$ 257.46
680316	CLRVIEWSNGLDRDCABINET PUTTY	EA	\$ 340.55	\$ 257.46
815578	WASTE CONT MRSHL 15GAL BK	EA	\$ 283.92	\$ 257.49
2412323	NX2-VOI	EA	\$ 464.00	\$ 257.52
229970	6X4 STND MGNTC WHTBRD ALUM	EA	\$ 414.65	\$ 257.57
187519	DELL X5GDJ TONER CART BLK U&R	EA	\$ 319.99	\$ 257.59
24340970	LEXMARK B2442DW	EA	\$ 355.71	\$ 257.59
084885	SLOPED SHELF BOOK TRUCKBLUE	EA	\$ 357.93	\$ 257.71
084883	SLOPED SHELF BOOK TRUCKRED	EA	\$ 357.93	\$ 257.71
084892	SLOPED SHELF BOOK TRUCKYELLOW	EA	\$ 357.93	\$ 257.71

New Core Pricing Sourcewell - NJPA				
Item # w/ Whls Pfx	Item Description	UOM	List Prices	Contract Sell Price
342696	VUE XTND HEIGHT STOOL BLK VYNL	EA	\$ 402.00	\$ 257.88
221342	AUTOROLL PAPER TOWEL DISPENSER	EA	\$ 384.40	\$ 258.39
1292696	ADJUSTABLE HEIGHT STUDENT DESK	EA	\$ 450.00	\$ 258.45
1292697	ADJUSTABLE HEIGHT STUDENT DESK	EA	\$ 450.00	\$ 258.45
1292706	ADJUSTABLE HEIGHT STUDENT DESK	EA	\$ 450.00	\$ 258.45
1292708	ADJUSTABLE HEIGHT STUDENT DESK	EA	\$ 450.00	\$ 258.45
641528	FLAG USA 3X5 W/STAND	EA	\$ 328.59	\$ 258.46
655226	HEAVY-DUTY HAND TRUCK	EA	\$ 437.00	\$ 258.59
2493788	NCH 9 CUBE 5 BIN CHBK	EA	\$ 440.00	\$ 258.82
2493793	NCH 9 CUBE 5 BIN CHBL	EA	\$ 440.00	\$ 258.82
2493792	NCH 9 CUBE 5 BIN CHGN	EA	\$ 440.00	\$ 258.82
2493787	NCH 9 CUBE 5 BIN CHPN	EA	\$ 440.00	\$ 258.82
2493791	NCH 9 CUBE 5 BIN CHTL	EA	\$ 440.00	\$ 258.82
2493795	NCH 9 CUBE 5 BIN TFBK	EA	\$ 440.00	\$ 258.82
2493798	NCH 9 CUBE 5 BIN TFBL	EA	\$ 440.00	\$ 258.82
2493790	NCH 9 CUBE 5 BIN TFGN	EA	\$ 440.00	\$ 258.82
2493794	NCH 9 CUBE 5 BIN TFPN	EA	\$ 440.00	\$ 258.82
2493789	NCH 9 CUBE 5 BIN TFTL	EA	\$ 440.00	\$ 258.82
2412324	HON RECTANGLE WORKSURFACE	EA	\$ 467.00	\$ 259.27
794602	NX1-510 SERIES	EA	\$ 414.00	\$ 259.34
1608282	60 BEIGE KOBE MOBILE TABLE	EA	\$ 441.00	\$ 259.41
1608281	60 CHERRY KOBE MOBILE TABLE	EA	\$ 441.00	\$ 259.41
1608204	60 GREY KOBE MOBILE TABLE	EA	\$ 441.00	\$ 259.41
1608202	60 MAHOGANY KOBE MOBILE TABLE	EA	\$ 441.00	\$ 259.41
1608200	60 MAPLE KOBE MOBILE TABLE	EA	\$ 441.00	\$ 259.41
1608201	60 MOCHA KOBE MOBILE TABLE	EA	\$ 441.00	\$ 259.41
2797343	SADIE BIG&TALL CHAIR BLACK FAB	EA	\$ 453.00	\$ 259.46
399705	DISPLAY UNIT WITH NINE POCKETS	EA	\$ 292.00	\$ 259.52
2402945	NX2-TORCH	EA	\$ 393.00	\$ 259.57
577670	NX2-VERSE	EA	\$ 404.00	\$ 259.78
2637918	DISLANDFULLPNLBSEATMNLNT	EA	\$ 418.60	\$ 259.94
279711	D ISLAND FULL PNL/BSE AMER DCY	EA	\$ 418.60	\$ 259.95
279708	D ISLAND FULL PNL/BSE AMER MAH	EA	\$ 418.60	\$ 259.95
1025893	OFS D ISLAND DESK ESP 71IN	EA	\$ 418.60	\$ 259.95
392183	AERAMAX 190 AIR PURIFIER	EA	\$ 324.99	\$ 259.99
507904	CASH DRAWER WITH ALARM GRAY/BL	EA	\$ 272.16	\$ 259.99
365454	HP 29X HY BLACK TONER	EA	\$ 351.71	\$ 259.99
2308153	KY1313-1GREL 4 BOLT FIRE SAFE	EA	\$ 509.00	\$ 259.99
327040	SAVI 740 CONVERTIBLE WIRELESS	EA	\$ 415.95	\$ 259.99
444824	XEROX 106R01510 HI-CAP BK TONR	EA	\$ 333.97	\$ 259.99
614585	HP 643A CYAN TONER	EA	\$ 472.39	\$ 260.16
614589	HP 643A MAGENTA TONER	EA	\$ 472.39	\$ 260.16
614587	HP 643A YELLOW TONER CART	EA	\$ 472.39	\$ 260.16
776250	4 DRAWER VERT FILE BLK	EA	\$ 517.50	\$ 260.72
776251	4 DRAWER VERT FILE GRAY	EA	\$ 517.50	\$ 260.72
2729611	NX1-CONVERGENCE	EA	\$ 444.00	\$ 260.82
887342	WOOD BOOKCASE 72H 6SHELF HARV	EA	\$ 450.00	\$ 260.89
917776	SYNOPSIS MDBK TILTER ASPHALT	EA	\$ 518.00	\$ 261.04
24023936	SCOOT SHIFT DESK STANDING HT	EA	\$ 385.00	\$ 261.12
1438033	STAINLESS STEEL TABLE 36X30X35	EA	\$ 465.00	\$ 261.33
1435112	CHROME WIRE SHELVING 72X18X74	EA	\$ 363.13	\$ 261.45
20003575	HW 2111 WTR RESISTANT 1HR SAFE	EA	\$ 499.99	\$ 261.51
2121038	AGM MAINT FREE BATTERY 12V	EA	\$ 489.09	\$ 261.77
1989923	HP 976Y PAGEWIDE XHY BLACK INK	EA	\$ 279.00	\$ 261.79
214924	BROTHER ADS1500W DOCUM SCANNER	EA	\$ 269.99	\$ 261.89
24335565	LAPTOP DOCKING STATION	EA	\$ 269.99	\$ 261.89
086333	NX2-HUDDLE	EA	\$ 418.00	\$ 261.90
660835	NX1-CLIENT	EA	\$ 369.00	\$ 261.92
021837	DOUBLE SIDED PICKABOOK ST MOBI	EA	\$ 289.40	\$ 261.96
070459	VENUS 2 125 12.5IN LAMINATOR	EA	\$ 610.99	\$ 261.96
887433	SNAP2 22IN WIDE PRVSCRN BKOUT	EA	\$ 318.90	\$ 262.06
320369	WEDGE TABLE ASIAN NIGHT BLACK	EA	\$ 536.00	\$ 262.17
894713	SINGLE TIER STEEL LOCKER TAN	EA	\$ 410.00	\$ 262.32

New Core Pricing Sourcewell - NJPA				
Item # w/ Whls Pfx	Item Description	UOM	List Prices	Contract Sell Price
085103	MBL LCKG UT/FX/CY TBL CHRY TOP	EA	\$ 523.00	\$ 262.41
085104	MBL LCKG UT/FX/CY TBL MPL TOP	EA	\$ 523.00	\$ 262.41
160152	HP 653X BLACK TONER CARTRIDGE	EA	\$ 357.76	\$ 262.49
105120	XEROX 106R02226 TONER HY MAGEN	EA	\$ 386.53	\$ 262.49
105119	XEROX 106R02227 TONER YEL HY	EA	\$ 386.53	\$ 262.49
934141	XEROX 106R02307 TONER HY BLK	EA	\$ 391.55	\$ 262.49
381392	LATHEM TIME-CLOCK	EA	\$ 355.00	\$ 262.58
656505	HP 642A MAGENTA TONER	EA	\$ 449.68	\$ 262.59
887824	LUXHIDE EXEC MIDBK CHAIR BLK	EA	\$ 505.00	\$ 262.60
1065120	NX2-MANAGE	EA	\$ 433.00	\$ 262.71
1065121	NX2-MANAGE	EA	\$ 433.00	\$ 262.71
678212	MASTERVISION GRIDPLAN WITESIL	EA	\$ 400.59	\$ 262.76
1897663	HP SCANJET PRO 2500 F1 FLATBED	EA	\$ 299.99	\$ 263.00
364856	VACUUM SANITAIRE QUIET CLEAN	EA	\$ 433.36	\$ 263.18
824998	CART DLX BOOK BROWSER 18 INCL	EA	\$ 399.00	\$ 263.43
656503	HP 642A YELLOW TONER	EA	\$ 449.68	\$ 263.58
2741861	SUMMITZOOM BLACK MAGNIFIER LED	EA	\$ 372.09	\$ 263.68
2741862	SUMMITZOOM WHITE MAGNIFIER LED	EA	\$ 372.09	\$ 263.68
656544	HP 642A CYAN TONER CART	EA	\$ 449.68	\$ 263.78
896670	NX1-1870 SERIES	EA	\$ 450.00	\$ 263.88
108885	HON HOSPITALITY LAMINATE	EA	\$ 461.00	\$ 263.95
1847332	HP 87X HY BLACK TONER	EA	\$ 444.09	\$ 263.95
675591	SELF-EDGE RNDHOSPITTBLETOPHARV	EA	\$ 461.00	\$ 263.95
170172	4X3 PRESTIGE2 MAG BRD ALUM	EA	\$ 302.19	\$ 264.51
159956	HP 654X BLACK TONER CARTRIDGE	EA	\$ 389.74	\$ 264.59
2772942	NX2-UTILITY TABLES	EA	\$ 469.00	\$ 264.62
519025	BOARD MRKR MEL OAK FRM 6 X 4	EA	\$ 343.83	\$ 264.65
084882	SINGLE SLOPED SHELF TRUCK YW	EA	\$ 350.41	\$ 264.92
1278845	SANDUSKY SINGLE TIER LOCKER Y	EA	\$ 350.43	\$ 264.94
1278197	SANDUSKY SINGLE TIER LOCKER BL	EA	\$ 350.43	\$ 264.94
1278201	SANDUSKY SINGLE TIER LOCKER RE	EA	\$ 350.43	\$ 264.94
1776022	DYMO 300 XTL LABELER	EA	\$ 456.83	\$ 264.98
770075	SAFCO MULTIMEDIA CART	EA	\$ 352.00	\$ 265.31
2493771	FUS 42 X 24 TT BG	EA	\$ 452.00	\$ 265.88
2493775	FUS 42 X 24 TT CH	EA	\$ 452.00	\$ 265.88
2493770	FUS 42 X 24 TT GY	EA	\$ 452.00	\$ 265.88
2493774	FUS 42 X 24 TT MH	EA	\$ 452.00	\$ 265.88
2493769	FUS 42 X 24 TT MW	EA	\$ 452.00	\$ 265.88
2493773	FUS 42 X 24 TT PL	EA	\$ 452.00	\$ 265.88
789842	BOARD 8X4 CORK ALUMINUM FRAME	EA	\$ 331.14	\$ 266.14
372086	SQUEEGEE KIT 26IN FRONT MNT	EA	\$ 389.90	\$ 266.32
368754	BLOWER 3-SPEED AIR MOVER	EA	\$ 332.41	\$ 266.60
24357670	VT340609760	EA	\$ 747.99	\$ 266.67
285501	36X18X42 SU COUNT HI CAB LT GY	EA	\$ 387.00	\$ 266.94
285503	36X18X42 SU COUNT HI CAB PTY	EA	\$ 387.00	\$ 266.94
285499	38X18X42 SU COUNT HGH CAB BLK	EA	\$ 387.00	\$ 266.94
1608199	66 BEIGE KOBE MOBILE TABLE	EA	\$ 454.00	\$ 267.06
1608198	66 CHERRY KOBE MOBILE TABLE	EA	\$ 454.00	\$ 267.06
1608197	66 GREY KOBE MOBILE TABLE	EA	\$ 454.00	\$ 267.06
1608194	66 MAHOGANY KOBE MOBILE TABLE	EA	\$ 454.00	\$ 267.06
1608192	66 MAPLE KOBE MOBILE TABLE	EA	\$ 454.00	\$ 267.06
1608193	66 MOCHA KOBE MOBILE TABLE	EA	\$ 454.00	\$ 267.06
486756	HP 641A CYAN TONER CART	EA	\$ 450.97	\$ 267.27
486757	HP 641A MAGENTA TONER CART	EA	\$ 450.97	\$ 267.27
486758	HP 641A YELLOW TONER CART	EA	\$ 450.97	\$ 267.27
2121037	CRI DRY FOAM CARPET BRUSH 17	EA	\$ 386.46	\$ 267.28
055062	TASKI DRYFOAM 17IN BRUSH	EA	\$ 410.90	\$ 267.28
338456	4.5 CF CNTER HI FRIDGE BLK/SS	EA	\$ 439.99	\$ 267.43
382927	NX2-BRIGADE BOOKCASE	EA	\$ 451.00	\$ 267.50
122851	SWIVEL TILT BLACK MESH/FABRIC	EA	\$ 458.00	\$ 267.75
122846	SWIVEL TILT BLUE MESH/FABRIC	EA	\$ 569.81	\$ 267.75
122847	SWIVEL TILT GREEN MESH/FABRIC	EA	\$ 542.68	\$ 267.75
122848	SWIVEL TILT ORANGE MESH/FABRIC	EA	\$ 542.68	\$ 267.75

New Core Pricing Sourcewell - NJPA				
Item # w/ Whls Pfx	Item Description	UOM	List Prices	Contract Sell Price
122849	SWIVEL TILT RED MESH/FABRIC	EA	\$ 542.68	\$ 267.75
122850	SWIVEL TILT SILVER MESH/FABRIC	EA	\$ 458.00	\$ 267.75
749406	BROTHER HL6180DW	EA	\$ 299.99	\$ 267.80
2549332	OTG MESH BACK EXECUTIVE CHAIR	EA	\$ 515.00	\$ 267.80
1235221	CCSS MATH KIT GRADE K	EA	\$ 339.99	\$ 267.99
596263	LEXMARK T430 HY RTN BLK TNR	EA	\$ 400.17	\$ 268.09
1435111	CHROME WIRE SHELVING 72X18X86	EA	\$ 372.36	\$ 268.11
2720219	TIME CLOCK HEAVY DUTY THERMAL	EA	\$ 359.00	\$ 268.36
1667711	DELL E525W COLOR LASER AIO	EA	\$ 329.99	\$ 268.42
372388	ECON FLIPPER TABLE 60X24 MAHOG	EA	\$ 479.30	\$ 268.42
372806	ECON FLIPPER TABLE 60X24 TEAK	EA	\$ 479.30	\$ 268.42
24126681	STAND UP STUDENT DESK	EA	\$ 480.23	\$ 268.63
953728	TEMPURPEDIC DRAFTNG STOOL GREY	EA	\$ 359.99	\$ 268.69
953727	TEMPURPEDIC DRAFTNG STOOL NAVY	EA	\$ 359.99	\$ 268.69
953725	TEMPURPEDIC DRFTNG STOOL BEIGE	EA	\$ 359.99	\$ 268.69
953735	TEMPURPEDIC DRFTNG STOOL BLACK	EA	\$ 359.99	\$ 268.69
953726	TEMPURPEDIC DRFTNG STOOL BRGY	EA	\$ 359.99	\$ 268.69
953724	TEMPURPEDIC DRFTNG STOOL OLIVE	EA	\$ 359.99	\$ 268.69
770181	BISTRO 41H STEEL BASE BLACK	EA	\$ 304.00	\$ 268.82
851681	HIBACK MGR TASK CHAIR SAPPHIRE	EA	\$ 533.00	\$ 268.84
2444435	HP LASERJET PRO MFP M227FDW	EA	\$ 329.99	\$ 268.90
1925557	LAW ENFORCEMENT BODY CAMERA	EA	\$ 399.99	\$ 269.06
917774	SYNOPSIS MDBK TILTER OCEAN	EA	\$ 518.00	\$ 269.37
567857	LEXMARK C510 HIGH YIELD YELLOW	EA	\$ 357.97	\$ 269.40
671932	BL LAMINATE RECTCONFTBLECHERRY	EA	\$ 535.00	\$ 269.64
369313	BOARD DRIERS MAG 72X48 AL	EA	\$ 419.95	\$ 269.97
514263	DESKTOP LETTER/HALF FOLDER	EA	\$ 434.64	\$ 269.99
242602	EPSON WORKFORCE PRO WF4630 AIO	EA	\$ 299.99	\$ 269.99
2308155	KY0913-1GRFL 2 BOLT FIRE SAFE	EA	\$ 419.00	\$ 269.99
327039	SAVI 740M CONVERTIBLE WIRELESS	EA	\$ 415.95	\$ 269.99
1607882	SANDIA 6FT CONF TABLE JAVA	EA	\$ 459.00	\$ 270.00
1585348	HP 508X HY MAGENTA TONER	EA	\$ 454.60	\$ 270.20
1585349	HP 508X HY YELLOW TONER	EA	\$ 454.60	\$ 270.20
1585352	HP 508X HY LASERJET TONER CYAN	EA	\$ 454.60	\$ 270.21
277930	A&D 28HX33.5WX20D DESK ORANGE	EA	\$ 400.00	\$ 270.27
938051	OTG LUXHIDE W/ARMS EXEC BLACK	EA	\$ 520.00	\$ 270.40
649692	BROTHER 4100E LASER FAX	EA	\$ 299.99	\$ 270.43
1147613	CANON IMAGECLASS MF229DW	EA	\$ 299.99	\$ 270.53
2275923	FLIPTOP TABLE 48X30 BEIGE	EA	\$ 460.00	\$ 270.59
2275981	FLIPTOP TABLE 48X30 CHERRY	EA	\$ 460.00	\$ 270.59
2275980	FLIPTOP TABLE 48X30 GREY	EA	\$ 460.00	\$ 270.59
2275979	FLIPTOP TABLE 48X30 MAPLE	EA	\$ 460.00	\$ 270.59
2493586	KB 48 X 30 FT MB TT MH	EA	\$ 460.00	\$ 270.59
2493582	KB 48 X 30 FT MB TT MW	EA	\$ 460.00	\$ 270.59
200211	FLP TP LCHRM TBL 36 RD TP CY	EA	\$ 521.00	\$ 270.87
200212	FLP TP LCHRM TBL 36 RD TP GN	EA	\$ 521.00	\$ 270.87
200213	FLP TP LCHRM TBL 36 RD TP MY	EA	\$ 521.00	\$ 270.87
200210	FLP TP LCHRM TBL 36 RD TP OK	EA	\$ 521.00	\$ 270.87
200215	FLP TP LCHRM TBL 36 SQ TP CY	EA	\$ 521.00	\$ 270.87
200216	FLP TP LCHRM TBL 36 SQ TP GN	EA	\$ 521.00	\$ 270.87
200217	FLP TP LCHRM TBL 36 SQ TP MY	EA	\$ 521.00	\$ 270.87
200214	FLP TP LCHRM TBL 36 SQ TP OK	EA	\$ 521.00	\$ 270.87
519348	EASEL W/MRKR BRD 40X29	EA	\$ 363.62	\$ 270.95
1149310	NX2-MANAGE	EA	\$ 452.00	\$ 271.19
1149311	NX2-MANAGE	EA	\$ 452.00	\$ 271.19
931308	36 COMP WOOD MAIL SORTER BLACK	EA	\$ 297.00	\$ 271.21
2721563	TRED REMAN LEX 621H HYBLK TNR	EA	\$ 388.54	\$ 271.29
279692	42RD TBL/CROSS BSE AMER MAHO	EA	\$ 408.25	\$ 271.48
1025899	OFS ROUND TABLE ESPRESSO 48IN	EA	\$ 408.25	\$ 271.48
1025886	OFS RTNGL DSK SHL ESP 71IN	EA	\$ 408.25	\$ 271.48
811634	OTG DESK AMERICAN DARK CHERRY	EA	\$ 408.25	\$ 271.48
811666	OTG LAM DESK MAHOGANY	EA	\$ 408.25	\$ 271.48
811654	OTG MEETING TABLE DK CHERRY	EA	\$ 408.25	\$ 271.48

New Core Pricing Sourcewell - NJPA				
Item # w/ Whls Pfx	Item Description	UOM	List Prices	Contract Sell Price
1973990	FELLOWES AUTOMAX 150C SHREDDER	EA	\$ 279.99	\$ 271.59
2861525	QL-1110NWBLABELPRINTERBTWLPERP	EA	\$ 279.99	\$ 271.59
349910	AV CART PULLOUT KEYBOARDBLACK	EA	\$ 557.55	\$ 271.81
24023952	MOBL REFRESHMENT CTR W DWR	EA	\$ 412.00	\$ 272.00
884612	UTILITY TABLE 20X60 HARV/PTY	EA	\$ 469.00	\$ 272.08
1819927	UTILITY TABLE 60WX20D	EA	\$ 469.00	\$ 272.08
084588	WELDED BOOKCASE BLUE	EA	\$ 360.01	\$ 272.17
084587	WELDED BOOKCASE DOVE GRAY	EA	\$ 360.01	\$ 272.17
084584	WELDED BOOKCASE RED	EA	\$ 360.01	\$ 272.17
24195355	KEE 66 L DESK BEIGE CHROME	EA	\$ 463.00	\$ 272.35
24195356	KEE 66 L DESK CHERRY CHROME	EA	\$ 463.00	\$ 272.35
24195361	KEE 66 L DESK MAPLE CHROME	EA	\$ 463.00	\$ 272.35
1023396	OFS 5 SD CRNR DESK MHGNY 42IN	EA	\$ 409.40	\$ 272.69
1023401	OFS 5 SIDED CRNR DESK ESP 42IN	EA	\$ 409.40	\$ 272.69
1023397	OFS CRNR DESK DARK CHRY 42IN	EA	\$ 409.40	\$ 272.69
1292705	ADJUSTABLE HEIGHT STUDENT DESK	EA	\$ 475.00	\$ 272.81
1292707	ADJUSTABLE HEIGHT STUDENT DESK	EA	\$ 475.00	\$ 272.81
1433820	ADJUSTABLE HEIGHT STUDENT DESK	EA	\$ 475.00	\$ 272.81
887825	LUXHIDE EXEC HIBK CHAIR BLK	EA	\$ 525.00	\$ 273.00
783445	TEMPUR-PEDIC TP4000 BEIGE	EA	\$ 553.65	\$ 273.17
783393	TEMPUR-PEDIC TP4000 BURGUNDY	EA	\$ 553.65	\$ 273.17
783177	TEMPUR-PEDIC TP4000 GREY	EA	\$ 553.65	\$ 273.17
783172	TEMPUR-PEDIC TP4000 NAVY	EA	\$ 553.65	\$ 273.17
783198	TEMPUR-PEDIC TP4000 OLIVE	EA	\$ 553.65	\$ 273.17
812530	MOP FLOW FLAT FINISH SYSTEM MI	EA	\$ 556.91	\$ 273.36
614895	MOBILE FILE DEEP LETTER BLACK	EA	\$ 282.00	\$ 273.54
1065089	NX1-ENTIRE	EA	\$ 413.00	\$ 273.64
421418	TRED REM LEX T650H11A HYBLK TR	EA	\$ 581.62	\$ 273.90
2772941	NX2-UTILITY TABLES	EA	\$ 514.00	\$ 273.97
2275985	FLIPTOP TABLE MODESTY 48X24 BE	EA	\$ 466.00	\$ 274.12
2275984	FLIPTOP TABLE MODESTY 48X24 CH	EA	\$ 466.00	\$ 274.12
2275983	FLIPTOP TABLE MODESTY 48X24 GY	EA	\$ 466.00	\$ 274.12
2275982	FLIPTOP TABLE MODESTY 48X24 PL	EA	\$ 466.00	\$ 274.12
490369	72 COMP VALUE SORTER BLACK	EA	\$ 505.00	\$ 274.18
513344	CONTAINER CONFIDENTIAL 65 GAL	EA	\$ 527.85	\$ 274.18
456866	HP 43X HY BLACK TONER	EA	\$ 468.35	\$ 274.34
445359	NX1-PROMINENT	EA	\$ 424.00	\$ 274.63
2706387	HP 655A MAGENTA TONER CF453A	EA	\$ 380.54	\$ 274.88
2706379	HP 655A CYAN TONER CF451A	EA	\$ 380.54	\$ 274.89
2706380	HP 655A YELLOW TONER CF452A	EA	\$ 380.54	\$ 274.89
506621	PYRAMID PAYROLL TIME RECORDER	EA	\$ 399.99	\$ 274.99
1292717	CANON IMGFORMULA P-215II SCAN	EA	\$ 299.00	\$ 275.08
117446	LEXMARK 621H HY RTN BLK TNR	EA	\$ 485.67	\$ 275.19
200195	MSH BS LCHRM TBL 36 RD TP CY	EA	\$ 436.00	\$ 275.25
200200	MSH BSE LCHRM TBL 36 SQ TP GN	EA	\$ 436.00	\$ 275.25
802869	IMPROMPTU TABNLE BASE FOR 48W	EA	\$ 325.00	\$ 275.50
824443	LOCKER BALL 24 CAPACITY SILVER	EA	\$ 335.10	\$ 275.59
811657	FILE CABINET AMER DK CHERRY	EA	\$ 414.00	\$ 275.67
811611	FILE CABINET DARK CHERRY	EA	\$ 414.00	\$ 275.67
811613	FILE CABINET MAHOGANY	EA	\$ 414.00	\$ 275.67
1025869	OFS FILE PEDESTAL 2 DRAWER ESP	EA	\$ 414.00	\$ 275.67
1025871	OFS FILE PEDESTAL 3 DRAWER ESP	EA	\$ 414.00	\$ 275.67
811673	OTG FILE CABINET MAHOGANY	EA	\$ 414.00	\$ 275.67
1607455	72 BEIGE KOBE MOBILE TABLE	EA	\$ 469.00	\$ 275.88
1607454	72 CHERRY KOBE MOBILE TABLE	EA	\$ 469.00	\$ 275.88
1607453	72 GREY KOBE MOBILE TABLE	EA	\$ 469.00	\$ 275.88
1607450	72 MAHOGANY KOBE MOBILE TABLE	EA	\$ 469.00	\$ 275.88
1607448	72 MAPLE KOBE MOBILE TABLE	EA	\$ 469.00	\$ 275.88
1607449	72 MOCHA KOBE MOBILE TABLE	EA	\$ 469.00	\$ 275.88
689586	BULLETIN BOARD ALUMINUM 4X3	EA	\$ 314.08	\$ 275.96
689598	BULLETIN BOARD MAHOGANY 4X3	EA	\$ 314.08	\$ 275.96
2618615	EPSON WORKFORCE WF-4740 AIO	EA	\$ 299.99	\$ 275.99
889847	SAFCO COMMERCIAL SHELVING	EA	\$ 311.00	\$ 276.19

New Core Pricing Sourcewell - NJPA				
Item # w/ Whls Pfx	Item Description	UOM	List Prices	Contract Sell Price
376192	4X6 ELEMENTAL FRAMELESS BOARD	EA	\$ 493.31	\$ 276.26
085318	STOOL MSH BK FAB ST GRY ARMS	EA	\$ 508.00	\$ 276.30
085320	STOOL MSH BK FAB ST WINE ARMS	EA	\$ 508.00	\$ 276.30
236633	LUX FP2500 CART	EA	\$ 589.61	\$ 276.33
239591	ERISSTATION WIRELESS CONF	EA	\$ 299.95	\$ 276.40
898950	DOUBLE TIER STEEL LOCKER GRAY	EA	\$ 432.00	\$ 276.41
894714	DOUBLE TIER STEEL LOCKER TAN	EA	\$ 432.00	\$ 276.41
790300	XEROX 106R01392 HY CYAN TNR	EA	\$ 413.68	\$ 276.59
790060	24-HR BLACK VYL TSK ANTI MICRO	EA	\$ 558.00	\$ 276.74
790059	24-HR NAVY VYL TSK ANIT MICRO	EA	\$ 558.00	\$ 276.74
372078	CART F/CARPET SPOTTER EX-SPOT	EA	\$ 461.05	\$ 276.86
519140	POSTL MAGNETIC LTR BOARD 24X18	EA	\$ 362.49	\$ 277.00
935882	NX1-VOLT	EA	\$ 435.00	\$ 277.01
277929	A&D 30HX33.5WX20D DESK ORANGE	EA	\$ 410.00	\$ 277.03
2493768	FUS 48 X 24 TT BG	EA	\$ 471.00	\$ 277.06
2493765	FUS 48 X 24 TT CH	EA	\$ 471.00	\$ 277.06
2493762	FUS 48 X 24 TT MH	EA	\$ 471.00	\$ 277.06
2493761	FUS 48 X 24 TT MW	EA	\$ 471.00	\$ 277.06
2493766	FUS 48 X 24 TT PL	EA	\$ 471.00	\$ 277.06
851680	HIBACK MGR TASK CHAIR BLACK	EA	\$ 533.00	\$ 277.15
752609	HIBACK MGR TASK CHAIR GRAPHITE	EA	\$ 533.00	\$ 277.15
616924	BL SERIES DESKS	EA	\$ 457.00	\$ 277.21
387427	HAWS EYE WASH STN 15MN	EA	\$ 429.45	\$ 277.78
331487	BISTRO 41H STEEL BASE SLVR	EA	\$ 341.00	\$ 277.89
369344	VISION MODERN LECTERN CHY	EA	\$ 536.17	\$ 277.97
117466	LEXMARK 501U ULTR-HY RETRN BLK	EA	\$ 483.10	\$ 277.98
847674	VACUUM BACK PACK RD	EA	\$ 639.53	\$ 278.02
793208	NX2-VERSE	EA	\$ 432.00	\$ 278.09
917772	SYNOPSIS HIBK TILTER ASPHALT	EA	\$ 552.00	\$ 278.20
917771	SYNOPSIS HIBK TILTER OCEAN	EA	\$ 552.00	\$ 278.20
905708	HP 307A CYAN TONER CART	EA	\$ 405.52	\$ 278.24
905704	HP 307A MAGENTA TONER	EA	\$ 405.52	\$ 278.24
905706	HP 307A YELLOW TONER CART	EA	\$ 405.52	\$ 278.24
2493579	KB 48 FT MB TT MOD MH	EA	\$ 473.00	\$ 278.24
2493567	KB 48 FT MB TT MOD MW	EA	\$ 473.00	\$ 278.24
369309	SHAIN WOOD WORKERS STEEL VICE	EA	\$ 605.40	\$ 278.60
181675	26 H AV CART	EA	\$ 383.00	\$ 278.82
1819928	UTILITY TABLE 72WX18D	EA	\$ 508.00	\$ 278.95
24326076	LEXMARK XTRA HY RET PROG BLK	EA	\$ 488.51	\$ 279.00
2706345	BROTHER PRINTER HLL8260CDW	EA	\$ 499.99	\$ 279.01
1645758	30 IN DESKTOP PRIVACY FILTER	EA	\$ 484.50	\$ 279.09
24005943	WHEELED TRASH CAN 65 GAL	EA	\$ 293.71	\$ 279.19
1752507	FUSION NANO DRY ERASE 4X3 ALUM	EA	\$ 330.66	\$ 279.28
1752512	FUSION NANO DRY ERASE 4X3 ALUM	EA	\$ 330.66	\$ 279.28
20003587	HW 2103 WATER RESISTANT SAFE	EA	\$ 519.99	\$ 279.34
086315	HON HUDDLE TABLE	EA	\$ 449.00	\$ 279.47
086316	HON HUDDLE TABLE	EA	\$ 449.00	\$ 279.47
488774	MEDIA CART OR LECTERN MAHOGANY	EA	\$ 351.00	\$ 279.65
2843405	HON LATERAL FILE 2 DRWR MAHGNY	EA	\$ 542.00	\$ 279.72
2843404	HON LATERAL FILE 2 DRWR PINACL	EA	\$ 542.00	\$ 279.72
181722	34H AV CART	EA	\$ 395.00	\$ 279.75
2843406	HON LATERAL FILE 2 DRWR CHERRY	EA	\$ 542.00	\$ 279.76
276267	KNOW YOUR ABCS RUG 7.6X12	EA	\$ 399.95	\$ 279.97
24356985	ADJUSTABLE DESK GRAY 72X30	EA	\$ 374.99	\$ 279.99
24356983	ADJUSTABLE DESK MAHOG 72X30	EA	\$ 374.99	\$ 279.99
24356977	ADJUSTABLE DESK MAPLE 72X30	EA	\$ 374.99	\$ 279.99
24341268	BROTHER MFC-J6545DW INKVST AIO	EA	\$ 479.99	\$ 279.99
504589	HEAVY DUTY ELECTRIC STAPLER	EA	\$ 817.57	\$ 280.46
265034	36X48 ENCLSD BULLTN BRD NT CRK	EA	\$ 501.04	\$ 280.58
2493709	CN 84 X 24 TT BG	EA	\$ 477.00	\$ 280.59
2493728	CN 84 X 24 TT CH	EA	\$ 477.00	\$ 280.59
2493708	CN 84 X 24 TT GY	EA	\$ 477.00	\$ 280.59
2493712	CN 84 X 24 TT MH	EA	\$ 477.00	\$ 280.59

New Core Pricing Sourcewell - NJPA				
Item # w/ Whls Pfx	Item Description	UOM	List Prices	Contract Sell Price
2493707	CN 84 X 24 TT MW	EA	\$ 477.00	\$ 280.59
2493711	CN 84 X 24 TT PL	EA	\$ 477.00	\$ 280.59
1277828	SANDUSKY DOUBLE TIER LOCKER B	EA	\$ 371.70	\$ 281.01
1277830	SANDUSKY DOUBLE TIER LOCKER R	EA	\$ 371.70	\$ 281.01
1277731	SANDUSKY DOUBLE TIER LOCKER EG	EA	\$ 371.70	\$ 281.01
2258174	BROTHER QL820NWB LABEL PRINTER	EA	\$ 289.99	\$ 281.29
1290369	SANDUSKY STORAGE CAB BLK	EA	\$ 390.81	\$ 281.39
1290366	SANDUSKY STORAGE CAB DOVE GRA	EA	\$ 390.81	\$ 281.39
1290365	SANDUSKY STORAGE CABINET PUTT	EA	\$ 390.81	\$ 281.39
1678046	NX1-HON CHAIRS	EA	\$ 425.00	\$ 281.53
1678039	NX2-HON CHAIRS	EA	\$ 425.00	\$ 281.53
277216	5 SECT BENCH LOCKER BLUE CUSH	EA	\$ 337.20	\$ 281.55
277218	5 SECT BENCH LOCKER CAMEL CUSH	EA	\$ 337.20	\$ 281.55
24195352	KEE 72 L DESK CHERRY	EA	\$ 479.00	\$ 281.76
24195353	KEE 72 L DESK GREY	EA	\$ 479.00	\$ 281.76
24195354	KEE 72 L DESK MAHOGANY	EA	\$ 479.00	\$ 281.76
24195351	KEE 72 L DESK MAPLE	EA	\$ 479.00	\$ 281.76
24195337	KEE 72 L DESK MOCHA	EA	\$ 479.00	\$ 281.76
1639205	TP-7000 BLACK	EA	\$ 349.99	\$ 281.77
584882	HP 45A LJ TONER CART BLK	EA	\$ 380.46	\$ 281.88
1819929	UTILITY TABLE	EA	\$ 514.00	\$ 281.98
370201	NX1-TRACTION	EA	\$ 435.00	\$ 281.99
148012	BLTLSS STL PARTCLBD SHLV 36X24	EA	\$ 317.00	\$ 282.13
745220	DELL M5200N/W5300 BLACK TONER	EA	\$ 307.99	\$ 282.15
533745	HANDTRUCK	EA	\$ 364.00	\$ 282.16
382943	BRIGADE 4SHF BKCSE LGY	EA	\$ 451.00	\$ 282.54
345100	NX2-BRIGADE BOOKCASE	EA	\$ 451.00	\$ 282.54
1781794	STEEL DRYERASE ALUM FRAME 8X4	EA	\$ 507.89	\$ 282.81
1781793	STEEL DRYERASE BLACK FRAME 8X4	EA	\$ 507.89	\$ 282.81
833304	CHAIR MB ERGO TILTR GY	EA	\$ 561.00	\$ 282.88
1171093	WEEV MESH BACK TILTER	EA	\$ 561.00	\$ 282.88
1171092	WEEV MID BACK TILTER	EA	\$ 561.00	\$ 282.88
356649	QUICK MIX DISPENSER 2X2	EA	\$ 472.26	\$ 282.94
2314523	TP7000 - COBALT	EA	\$ 399.99	\$ 283.08
2314520	TP7000 - YACHT BLUE	EA	\$ 399.99	\$ 283.08
2314525	TP7000-AGATE GREY	EA	\$ 399.99	\$ 283.08
2314522	TP7000-DENIM	EA	\$ 399.99	\$ 283.08
2314521	TP7000-ROSSO RED	EA	\$ 399.99	\$ 283.08
2314524	TP7000-SUBLIME GREEN	EA	\$ 399.99	\$ 283.08
729589	36X24 FLIPPER TRNINGTABLE-TEAK	EA	\$ 505.51	\$ 283.10
729612	36X24 FLPPERTRNINGTBLE-MAHOGNY	EA	\$ 505.51	\$ 283.10
665960	GOAL LOW BK MULTI TILT -ASPHT	EA	\$ 562.00	\$ 283.40
2736569	DUAL STACKING MONITORING ARM	EA	\$ 349.99	\$ 283.51
2121036	CRI DRY FOAM CARPETBRUSH 20	EA	\$ 419.71	\$ 283.75
056434	TASKI CRI DRYFOAM 20IN BRUSH	EA	\$ 419.71	\$ 283.75
2637915	DESKATMNWLNT	EA	\$ 457.70	\$ 283.81
891753	MICR PRINT SOLUTIONS HP 38A	EA	\$ 405.83	\$ 284.05
181718	34H AV CART	EA	\$ 385.00	\$ 284.30
1464264	TASK STOOL W ARMS BLACK FABRIC	EA	\$ 466.00	\$ 284.36
936303	TYE LOWBK TSK ARMLSS BLK/EBONY	EA	\$ 564.00	\$ 284.44
516830	DRAFTING STOOL ARMLESS BLACK	EA	\$ 405.00	\$ 284.48
181721	34H AV CART	EA	\$ 395.00	\$ 284.79
1104604	ENTOURAGE INDOOR-OUTDOOR TABLE	EA	\$ 432.00	\$ 284.80
938988	BROTHER FAX2940 H-S LASER FAX	EA	\$ 299.99	\$ 284.99
1868138	BROTHER HLL6250DW	EA	\$ 699.99	\$ 284.99
213372	BROTHER MFC-J6920DW WIRELESS	EA	\$ 299.99	\$ 284.99
321243	CANON IMAGECLASS D550	EA	\$ 299.99	\$ 284.99
2447503	STAPLES BLACK DESKTOP RISER	EA	\$ 366.45	\$ 285.03
24126629	STAND UP STUDENT DESK	EA	\$ 507.45	\$ 285.31
1677901	NX2-ACCOMMODATE	EA	\$ 502.00	\$ 285.37
2797350	NX2-PROMINENT	EA	\$ 500.00	\$ 285.52
846432	EYE WSH STATION PORTA-STRM II	EA	\$ 473.65	\$ 285.98
1220216	GLOBAL O2G EXEC CHAIR	EA	\$ 550.00	\$ 286.00

New Core Pricing Sourcewell - NJPA				
Item # w/ Whls Pfx	Item Description	UOM	List Prices	Contract Sell Price
2549331	OTG MESH BCK MLTI-FUNCTION CHR	EA	\$ 550.00	\$ 286.00
975823	STEEL PACK ARCHIVAL SHELVING	EA	\$ 348.00	\$ 286.13
221345	BOARD BULLETIN 46X48 CCGY	EA	\$ 295.00	\$ 286.15
24220120	ESS TABLE 60 FOLD WHT	EA	\$ 332.00	\$ 286.30
356071	STPLS 16 SHEET MICRO CUT SHRDR	EA	\$ 495.99	\$ 286.60
278595	2 SEC COAT LOCKER W/STEP BIRCH	EA	\$ 331.00	\$ 286.81
356377	10500 2SHLF BKCSE HRV	EA	\$ 474.00	\$ 286.89
2493716	CN 66 X 24 CF TT BG	EA	\$ 488.00	\$ 287.06
2493720	CN 66 X 24 CF TT CH	EA	\$ 488.00	\$ 287.06
2493731	CN 66 X 24 CF TT GY	EA	\$ 488.00	\$ 287.06
2493730	CN 66 X 24 CF TT MH	EA	\$ 488.00	\$ 287.06
2493719	CN 66 X 24 CF TT MW	EA	\$ 488.00	\$ 287.06
2493729	CN 66 X 24 CF TT PL	EA	\$ 488.00	\$ 287.06
2493246	KE 60 X 30 HT ADJ T MH	EA	\$ 488.00	\$ 287.06
2493245	KE 60 X 30 HT ADJ T MW	EA	\$ 488.00	\$ 287.06
2275881	KEE 60X30 CLASSRM TABLE BEIGE	EA	\$ 488.00	\$ 287.06
2275880	KEE 60X30 CLASSRM TABLE CHERRY	EA	\$ 488.00	\$ 287.06
2275879	KEE 60X30 CLASSRM TABLE GREY	EA	\$ 488.00	\$ 287.06
2275878	KEE 60X30 CLASSRM TABLE MAPLE	EA	\$ 488.00	\$ 287.06
1678175	GHS LABEL 5.5X8.5 FOR EPS C831	EA	\$ 612.14	\$ 287.31
2493312	KB 60 X 30 TT MH	EA	\$ 489.00	\$ 287.65
2493311	KB 60 X 30 TT MW	EA	\$ 489.00	\$ 287.65
2275997	TRAINING TABLE 60 X 30 BEIGE	EA	\$ 489.00	\$ 287.65
2275996	TRAINING TABLE 60 X 30 CHERRY	EA	\$ 489.00	\$ 287.65
2275995	TRAINING TABLE 60 X 30 GREY	EA	\$ 489.00	\$ 287.65
2275994	TRAINING TABLE 60 X 30 MAPLE	EA	\$ 489.00	\$ 287.65
891778	MICR PRT SOLUTION LEXT640M HY	EA	\$ 379.95	\$ 287.92
148106	LG OVAL MOUTH RECEPT 9920 BLK	EA	\$ 478.00	\$ 288.28
24307201	TRAPEZOD LARGE LEG TBLCAS BLU	EA	\$ 323.00	\$ 288.33
24307238	TRAPEZOD LARGE LEG TBLCAS GRN	EA	\$ 323.00	\$ 288.33
24307237	TRAPEZOD LARGE LEG TBLCAS RED	EA	\$ 323.00	\$ 288.33
24307224	TRAPEZOD LARGE LEG TBLCAS WHT	EA	\$ 323.00	\$ 288.33
24307234	TRAPEZOID LARGE LEG TBL BLUE	EA	\$ 316.00	\$ 288.33
24307231	TRAPEZOID LARGE LEG TBL GRYNB	EA	\$ 316.00	\$ 288.33
24307229	TRAPEZOID LARGE LEG TBL RED	EA	\$ 316.00	\$ 288.33
24307292	TRAPEZOID LARGE LEG TBL WHTBD	EA	\$ 316.00	\$ 288.33
2352353	DESKTOP RISER LAPTOP WKSTATION	EA	\$ 351.00	\$ 288.74
802817	UTILITY TABLE 24X48 CHERRY	EA	\$ 315.00	\$ 288.90
1871645	UTILITY TABLE 24X48 OAK	EA	\$ 315.00	\$ 288.90
830762	READING/WRITING CENTER ROYAL	EA	\$ 451.50	\$ 288.96
2493379	KB 84 X 24 TT MH	EA	\$ 492.00	\$ 289.41
2493315	KB 84 X 24 TT MW	EA	\$ 492.00	\$ 289.41
414895	4X6PORCELAIN MKRBOARD AL FRAME	EA	\$ 570.00	\$ 289.69
24220081	STAR FORESEE BLK	EA	\$ 586.00	\$ 289.78
24220159	STAR FORESEE COLBLU	EA	\$ 586.00	\$ 289.78
24220163	STAR FORESEE CORNBLU	EA	\$ 586.00	\$ 289.78
24220155	STAR FORESEE CORPNK	EA	\$ 586.00	\$ 289.78
24220161	STAR FORESEE GOLFLX	EA	\$ 586.00	\$ 289.78
24220156	STAR FORESEE KHAKI	EA	\$ 586.00	\$ 289.78
24220072	STAR FORESEE LAVEN	EA	\$ 586.00	\$ 289.78
24220075	STAR FORESEE NAVY	EA	\$ 586.00	\$ 289.78
24220085	STAR FORESEE SHGRN	EA	\$ 586.00	\$ 289.78
2770508	HP COLOR LASERJET PRO M180NW	EA	\$ 299.00	\$ 289.79
1012754	MS315D LV MONO LASTER PRINTER	EA	\$ 299.99	\$ 289.84
614509	XEROX 6300/6350 IMAGE UNIT	EA	\$ 417.50	\$ 289.86
24342684	BROTHER MFC-L3710DW PRINTER	EA	\$ 599.99	\$ 290.00
24323057	LBP214DW DUPLEX LASER PRINTER	EA	\$ 299.00	\$ 290.03
1148760	VISIONARY BLACK MAG BOARD 4X3	EA	\$ 518.28	\$ 290.24
700952	NX1-WAVE	EA	\$ 449.00	\$ 290.28
830652	RISER STAGE HARDBOARD F/36WX8H	EA	\$ 625.38	\$ 290.37
1607465	84 FLIP TOP TABLE BEIGE	EA	\$ 494.00	\$ 290.59
1607461	84 FLIP TOP TABLE CHERRY	EA	\$ 494.00	\$ 290.59
1607457	84 FLIP TOP TABLE GREY	EA	\$ 494.00	\$ 290.59

New Core Pricing Sourcewell - NJPA				
Item # w/ Whls Pfx	Item Description	UOM	List Prices	Contract Sell Price
1607745	84 FLIP TOP TABLE MAHOGANY	EA	\$ 494.00	\$ 290.59
1608332	84 FLIP TOP TABLE MAPLE	EA	\$ 494.00	\$ 290.59
1608336	84 FLIP TOP TABLE MOCHA	EA	\$ 494.00	\$ 290.59
24326085	LEXMARK HY RTN PROG BLK TNR	EA	\$ 443.97	\$ 290.61
887050	NX1-HON CHAIRS	EA	\$ 442.00	\$ 290.89
2681661	DS-320 DOCUMENT SCANNER	EA	\$ 299.99	\$ 290.99
132849	HP OFFICEJET PRO X476DW	EA	\$ 299.99	\$ 290.99
2128367	LOGITECH GROUP MICROPHONE	EA	\$ 299.99	\$ 290.99
2858630	SD5200T THUNDERBOLT 3 DOCKING	EA	\$ 299.99	\$ 290.99
392742	BOARD TABLETOP 72INX30IN GRAY	EA	\$ 363.92	\$ 291.56
372077	WAND ATTACHMENT KIT	EA	\$ 438.45	\$ 291.66
833306	CHAIR MB ERGO TILTR BK	EA	\$ 561.00	\$ 291.71
1171097	WEEV MID BACK TILTER	EA	\$ 561.00	\$ 291.71
2398343	BL SERIES DESKS	EA	\$ 526.00	\$ 291.85
833307	CHAIR MLTFNC TILTR STONE	EA	\$ 562.00	\$ 292.24
2722387	ONLINE WIFI TOUCH SCREEN AND P	EA	\$ 300.00	\$ 292.50
2637919	7136CREDCRNETRGATMNLNT	EA	\$ 471.50	\$ 292.60
279700	71X36 CRED CRN EXT RGT AMR MAH	EA	\$ 471.50	\$ 292.60
279701	71X36 CRED CRN EXT RGT DK CHY	EA	\$ 471.50	\$ 292.60
279660	CRED CRN EXT LFT AMER MAHO	EA	\$ 471.50	\$ 292.60
2637920	CREDCRNETLFTATMNLNT	EA	\$ 471.50	\$ 292.60
1025908	OFS CRDZ SHELL W/LFT CRNR EXT	EA	\$ 471.50	\$ 292.60
1025895	OFS CRDZ SHELL W/RGT CRNR EXT	EA	\$ 471.50	\$ 292.60
24298401	NX2-TILT	EA	\$ 563.00	\$ 292.76
1678061	BL SERIES DESKS	EA	\$ 534.00	\$ 292.80
2707001	HP 37X HY BLACK TONER	EA	\$ 407.04	\$ 292.88
2415502	NXT-HANGING BOXFILE PED HRVST	EA	\$ 523.00	\$ 292.91
2415504	NXT-HANGING BOXFILE PED MHGNY	EA	\$ 523.00	\$ 292.91
24005924	WHEELED TRASH CAN 96 GAL	EA	\$ 354.37	\$ 292.99
048125	PLANTRONICS SAVI W420 HD SYSTM	EA	\$ 324.95	\$ 293.20
372807	ECON FLIPPER TABLE 72X24 MAHOG	EA	\$ 524.21	\$ 293.56
372389	ECON FLIPPER TABLE 72X24 TEAK	EA	\$ 524.21	\$ 293.56
818839	CONTAINER STEP ON SS BK	EA	\$ 630.60	\$ 293.60
1678033	NX1-PROMINENT	EA	\$ 490.00	\$ 294.06
782375	BOARD IN/OUT 2X3	EA	\$ 377.09	\$ 294.18
884471	10500 BOOKCASE HUTCH HARVEST	EA	\$ 570.00	\$ 294.26
811713	TRAY KEYBOARD ERGONOMIC ADJUST	EA	\$ 525.15	\$ 294.45
071410	24-INCH PAD DRIVER ASSEMBLY	EA	\$ 660.67	\$ 294.46
884611	UTILITY TABLE 18X72 HARV/PTY	EA	\$ 508.00	\$ 294.61
2275949	FLIPTOP TABLE MODESTY 60X24 BE	EA	\$ 501.00	\$ 294.71
2275948	FLIPTOP TABLE MODESTY 60X24 CH	EA	\$ 501.00	\$ 294.71
2275947	FLIPTOP TABLE MODESTY 60X24 GY	EA	\$ 501.00	\$ 294.71
2275946	FLIPTOP TABLE MODESTY 60X24 PL	EA	\$ 501.00	\$ 294.71
2493244	KE 66 X 30 HT ADJ T MH	EA	\$ 501.00	\$ 294.71
2493342	KE 66 X 30 HT ADJ T MW	EA	\$ 501.00	\$ 294.71
2275877	KEE 66X30 CLASSRM TABLE BEIGE	EA	\$ 501.00	\$ 294.71
2275876	KEE 66X30 CLASSRM TABLE CHERRY	EA	\$ 501.00	\$ 294.71
2275875	KEE 66X30 CLASSRM TABLE GREY	EA	\$ 501.00	\$ 294.71
2275874	KEE 66X30 CLASSRM TABLE MAPLE	EA	\$ 501.00	\$ 294.71
1967069	ROMA NESTER MESH MB FLIP SEAT	EA	\$ 567.00	\$ 294.84
934202	3.3 CF COUNTERHIGH FRIDGE	EA	\$ 450.00	\$ 294.88
443842	INSIGHT 100 UPRIGHT VACUUM	EA	\$ 443.85	\$ 295.05
2453841	KOBE 66X30 TRAIN TBL- MPLE	EA	\$ 502.00	\$ 295.29
2453844	KOBE 66X30 TRAIN TBL-GREY	EA	\$ 502.00	\$ 295.29
2275973	TRAINING TABLE 66 X 30 BEIGE	EA	\$ 502.00	\$ 295.29
148075	RECEPTACLE P CANMELEON 38GAL	EA	\$ 596.00	\$ 295.45
935620	ELEVATION CART OPT CABINET GRY	EA	\$ 527.93	\$ 295.65
826343	BOARD BULL 4X10 VNLWE/AM UNV	EA	\$ 512.17	\$ 295.70
826341	BOARD BULL 4X10 VNLWBE/AM UNV	EA	\$ 512.17	\$ 295.70
885132	NX1-VOLT	EA	\$ 510.00	\$ 295.81
1279020	HP 81X HY BLACK TONER	EA	\$ 431.23	\$ 295.87
2712759	NX1-CRIO	EA	\$ 446.00	\$ 295.93
730278	NX2-10500 SERIES 36W BOOKCASE	EA	\$ 474.00	\$ 296.17

New Core Pricing Sourcewell - NJPA				
Item # w/ Whls Pfx	Item Description	UOM	List Prices	Contract Sell Price
790058	24-HR CHAR VYL TSK ANTI MICRO	EA	\$ 558.00	\$ 296.32
2712742	IGNITION 2 TSKCHR NAVY	EA	\$ 584.00	\$ 296.40
383167	SAFCO BLK DRAFT W/FOOT RING	EA	\$ 418.00	\$ 296.56
760459	LEXMARK E460X11A XHY BLK RTN	EA	\$ 446.33	\$ 296.58
385274	RACK COAT 36IN 1SHELF BLACK	EA	\$ 589.51	\$ 296.58
884995	BL SERIES DESKS	EA	\$ 538.00	\$ 296.66
2332959	COGO 36IN RED TABLE	EA	\$ 380.00	\$ 296.81
2332961	COGO BLACK TABLE	EA	\$ 380.00	\$ 296.81
2332960	COGO TABLE BLUE	EA	\$ 380.00	\$ 296.81
085308	HD SHLF MBL CRT 24X60 W/CAS	EA	\$ 446.00	\$ 296.97
818750	THERMOMETER DIGITAL EAR THERMO	EA	\$ 413.99	\$ 296.99
148011	BLTLSS STL PARTCLBD SHLV 48X18	EA	\$ 334.00	\$ 297.26
084865	SINGLE SLOPED SHELF TRUCK BE	EA	\$ 413.19	\$ 297.51
084863	SINGLE LOPED SHELF TRUCK RED	EA	\$ 413.19	\$ 297.51
615159	CHAIR POISE HIGH BACK BURGUNDY	EA	\$ 381.00	\$ 297.96
2120995	XFC U1 12V BATTERY	EA	\$ 556.70	\$ 297.96
884613	UTILITY TABLE 30X60 HARV/PTY	EA	\$ 514.00	\$ 298.23
1677821	NXT-BITTERSWT MIDBK TSK CHR	EA	\$ 544.00	\$ 298.48
1677877	NXT-MIDNIGHT MDBCK TSK CHR	EA	\$ 544.00	\$ 298.48
2352352	DESKTOP SIT-STAND WKSTN RISER	EA	\$ 412.00	\$ 298.52
2493573	KB 60 FT MB TT MOD MH	EA	\$ 508.00	\$ 298.82
2493566	KB 60 FT MB TT MOD MW	EA	\$ 508.00	\$ 298.82
794321	NX1-310 SERIES	EA	\$ 477.00	\$ 298.89
794339	NX1-310 SERIES	EA	\$ 477.00	\$ 298.89
794354	NX2-310 SERIES	EA	\$ 477.00	\$ 298.89
657381	2 SHELF MOBILE BOOKCASE BLUE	EA	\$ 415.14	\$ 298.91
657378	2 SHELF MOBILE BOOKCASE RED	EA	\$ 415.14	\$ 298.91
837402	OTG SEGMNT CUSH CHAIR BLK LTHR	EA	\$ 575.00	\$ 299.00
1290471	SANDUSKY CLEARVIEW CABINET BL	EA	\$ 415.92	\$ 299.47
2637934	FILECBNTATMNLNT	EA	\$ 481.85	\$ 299.51
794651	VERT FILE CAB LGL 2 DRWR PUTTY	EA	\$ 531.00	\$ 299.71
2412325	HON RECTANGLE WORKSURFACE	EA	\$ 540.00	\$ 299.87
2308152	FIREKING SAFE 4 LOCKING BOLTS	EA	\$ 549.00	\$ 299.99
192461	HSM SECURIO C16S 16-18 SHEET	EA	\$ 823.96	\$ 299.99
747214	PLANTRONICS CS530/HL10 HEADST	EA	\$ 409.95	\$ 299.99
2502598	XEROX PHASER 3330/DNI	EA	\$ 341.00	\$ 299.99
1932808	LRG ZERO WASTE BREAK ROOM	EA	\$ 334.99	\$ 300.19
24298414	NX2-PROMINENT	EA	\$ 523.00	\$ 300.40
117442	LEXMARK 601X X-HY RETURN BLACK	EA	\$ 483.10	\$ 300.42
815432	NX1-VOLT	EA	\$ 480.00	\$ 300.68
1680262	DRISCOTT B&T CHAIR	EA	\$ 513.45	\$ 301.27
320375	END TABLE ASIAN NIGHT BLACK	EA	\$ 626.00	\$ 301.30
320377	END TABLE BRONZE BROWN	EA	\$ 626.00	\$ 301.30
320376	END TABLE PAINT GRAY	EA	\$ 626.00	\$ 301.30
885999	LUMINA 1/2RND FLIPPER TBLTP CY	EA	\$ 554.19	\$ 301.31
2712715	NX1-SADIE	EA	\$ 541.00	\$ 301.39
369592	BOARD DRIERS GLS 72X36 AL	EA	\$ 440.94	\$ 301.40
1292703	ADJUSTABLE HEIGHT STUDENT DESK	EA	\$ 525.00	\$ 301.53
1292704	ADJUSTABLE HEIGHT STUDENT DESK	EA	\$ 525.00	\$ 301.53
1433821	ADJUSTABLE HEIGHT STUDENT DESK	EA	\$ 525.00	\$ 301.53
272205	SLV STEEL WORKSTATION/BLCK TOP	EA	\$ 312.00	\$ 301.62
086056	STEEL WORKSTATION BLK/CHERRY	EA	\$ 303.00	\$ 301.62
085404	STEEL WORKSTATION WHITE/BEECH	EA	\$ 312.00	\$ 301.62
2120982	WET ACID BATTERY 6V L16	EA	\$ 563.60	\$ 301.65
1433819	ADJUSTABLE HEIGHT STUDENT DESK	EA	\$ 525.00	\$ 301.66
599192	CART CHAIR HOLDS 50 DBN	EA	\$ 529.30	\$ 301.70
788873	READ/WRITE EASEL CTR EXP STRG	EA	\$ 471.45	\$ 301.73
897095	HP LASERJET PRO M1536DNF AIO	EA	\$ 319.99	\$ 301.74
819032	COUNTER III CASH AUTO START/ST	EA	\$ 769.99	\$ 302.08
796780	LEXMARK X463X11G EXTRA HY TONR	EA	\$ 446.33	\$ 302.08
036279	KIDNEY ACTIVITY TABLE 48 X 72	EA	\$ 410.40	\$ 302.26
036285	KIDNEY ACTIVITY TABLE 48 X 72	EA	\$ 410.40	\$ 302.26
036289	KIDNEY ACTIVITY TABLE 48 X 72	EA	\$ 410.40	\$ 302.26

New Core Pricing Sourcewell - NJPA				
Item # w/ Whls Pfx	Item Description	UOM	List Prices	Contract Sell Price
036303	KIDNEY ACTIVITY TABLE 48 X 72	EA	\$ 410.40	\$ 302.26
733297	D2 OLSON STCK CHR CART	EA	\$ 485.00	\$ 302.45
794644	510 SERIES STORAGE	EA	\$ 559.00	\$ 302.83
086273	NX2-VOLT	EA	\$ 496.00	\$ 302.83
2072517	MFC-L5700DW LASER AIO	EA	\$ 349.00	\$ 302.99
729613	46X26 QRTRRND FLPPR TABLE-MAHG	EA	\$ 557.90	\$ 303.34
616651	FLIPPER 1/4 ROUND TABLE 46X26	EA	\$ 557.90	\$ 303.34
397863	SHELVES FOR ARCHIVAL SHELVING	EA	\$ 410.00	\$ 303.37
825466	EASEL CHALKBOARD BIG BOOK UNV	EA	\$ 339.30	\$ 303.38
825467	EASEL WRITE-N-WIPE BIG BOOK UN	EA	\$ 339.30	\$ 303.38
236634	LUX FP2000 CART	EA	\$ 313.00	\$ 303.61
802824	UTILITY TABLE 24X60 CHERRY	EA	\$ 350.00	\$ 303.71
1871644	UTILITY TABLE 24X60 MAPLE	EA	\$ 350.00	\$ 303.71
1871643	UTILITY TABLE 24X60 OAK	EA	\$ 350.00	\$ 303.71
802826	UTILITY TABLE 30X48 CHERRY	EA	\$ 350.00	\$ 303.71
1871641	UTILITY TABLE 30X48 OAK	EA	\$ 350.00	\$ 303.71
085322	STOOL MSH BK FAB ST BLK ARMS	EA	\$ 508.00	\$ 303.94
085321	STOOL MSH BK FAB ST NVY ARMS	EA	\$ 508.00	\$ 303.94
308911	LEXMARK 700Z5 IMAGING KIT BLK	EA	\$ 319.24	\$ 304.03
615173	CHAIR METRO EXTN HEIGHT BLACK	EA	\$ 417.00	\$ 304.12
615174	CHAIR METRO EXTND HEIGHT GRAY	EA	\$ 417.00	\$ 304.12
2608220	NX2-PERCH	EA	\$ 507.00	\$ 304.14
2608222	NX2-PERCH	EA	\$ 507.00	\$ 304.14
374697	IMPROMPTU MACHINE STND BLK/CY	EA	\$ 375.00	\$ 304.23
1277718	SANDUSKY 3 TIER LOCKER OCEAN	EA	\$ 402.46	\$ 304.26
1277719	SANDUSKY 3 TIER LOCKER RED	EA	\$ 402.46	\$ 304.26
1267067	SANDUSKY 3 TIER LOCKER YELLOW	EA	\$ 402.46	\$ 304.26
345118	NX2-BRIGADE BOOKCASE	EA	\$ 514.00	\$ 304.29
2637912	BKCSEATMNWLNT	EA	\$ 457.70	\$ 304.37
811444	BOOKCASE DK CHERRY	EA	\$ 457.70	\$ 304.37
819893	BOW FRONT DESK SHELL MAHOGANY	EA	\$ 457.70	\$ 304.37
819636	DESK AMERICAN DARK CHERRY	EA	\$ 457.70	\$ 304.37
1025889	OFS DSK SHL ESPRESSO 71IN	EA	\$ 457.70	\$ 304.37
1025875	OFS SUPERIOR LAM BOCS 4 SHELF	EA	\$ 457.70	\$ 304.37
811601	OTG BOOKCASE MAHOGANY	EA	\$ 457.70	\$ 304.37
701356	PRESENTATION CART W/ELECTRIC	EA	\$ 400.65	\$ 304.44
1104603	ENTOURAGE INDOOR-OUTDOOR TABLE	EA	\$ 487.00	\$ 304.64
019967	SEE-THRU EASEL	EA	\$ 335.00	\$ 304.65
256168	FOLDING SHOWER SEAT	EA	\$ 466.00	\$ 304.69
256167	FOLDING SHOWER SEAT RIGHT HAND	EA	\$ 466.00	\$ 304.69
734444	BALT DELUXE HPL FLOOR CARREL	EA	\$ 397.08	\$ 304.81
069377	DRY ERASE SLVR FRME/WHTSURFACE	EA	\$ 416.18	\$ 304.84
449225	UTILITY CART BEIGE 18IN	EA	\$ 347.94	\$ 305.15
2332958	COGO 36IN WHITE TABLE	EA	\$ 380.00	\$ 305.66
462286	BOARD 6X4 CORK W/LT CHERRY	EA	\$ 364.16	\$ 305.74
1871746	UTILITY TABLE 24X48 MAPLE	EA	\$ 315.00	\$ 306.00
084628	WELDED BOOKCASE BLUE	EA	\$ 404.89	\$ 306.11
084627	WELDED BOOKCASE DOVE GRAY	EA	\$ 404.89	\$ 306.11
084624	WELDED BOOKCASE RED	EA	\$ 404.89	\$ 306.11
265386	EPSON DS-510 SCANNER	EA	\$ 349.99	\$ 306.56
870569	TEMPERED GLASS 47W WORKSTATION	EA	\$ 478.00	\$ 306.60
1101646	GLOBAL OFFICETO GO MESH CHAIR	EA	\$ 590.00	\$ 306.80
1235133	ELEM SCI CLASSRM STARTER ST	EA	\$ 399.99	\$ 306.99
793216	NX2-VERSE	EA	\$ 477.00	\$ 307.24
1678036	NX1-TOPFLIGHT	EA	\$ 512.00	\$ 307.30
2715776	LEX MS/X517/617 XHY RETRN BLK	EA	\$ 446.71	\$ 307.40
2343769	PLATINUM SERIES TRIPLE MONITOR	EA	\$ 379.99	\$ 307.47
533695	HANDTRUCK	EA	\$ 563.00	\$ 307.62
086303	NX1-PROMINENT	EA	\$ 475.00	\$ 307.82
24298332	LAM DESK 1 PED 60 MAHOGANY	EA	\$ 597.00	\$ 307.84
24298290	LAM DESK 1 PED 60 PINNACLE	EA	\$ 597.00	\$ 307.84
24298331	LAM DESK 1 PED 60 SHK CHERRY	EA	\$ 597.00	\$ 307.84
577297	HP 42X HY BLACK TONER	EA	\$ 421.65	\$ 307.89

New Core Pricing Sourcewell - NJPA				
Item # w/ Whls Pfx	Item Description	UOM	List Prices	Contract Sell Price
075688	MANCHESTER MDBK LTHR CHR BROWN	EA	\$ 683.93	\$ 308.09
490370	72 COMP VALUE SORTER GRAY	EA	\$ 490.00	\$ 308.46
084013	SCOOT 3SHELF BOOKCASE BLACK	EA	\$ 372.00	\$ 308.62
2493310	KB 66 X 30 TT MH	EA	\$ 525.00	\$ 308.82
2493309	KB 66 X 30 TT MW	EA	\$ 525.00	\$ 308.82
085406	SCOOT STANDUP WORKSTATION BLK	EA	\$ 458.00	\$ 308.82
276045	XEROX BLK HY TONER 3610/3615	EA	\$ 467.86	\$ 308.99
825542	STORAGE MOBILE TODDLER UNV SPE	EA	\$ 336.70	\$ 309.26
441059	BASE F MAIL STATION GY	EA	\$ 527.00	\$ 309.58
24298397	NX2-NETWORK	EA	\$ 535.00	\$ 309.88
2797328	NX2-PILLOW-SOFT	EA	\$ 534.00	\$ 309.88
1897695	BROTHER MFC-L5850DW MONO AIO	EA	\$ 399.99	\$ 309.99
330028	IMPROMPTU GARMENT RACK GRY	EA	\$ 485.00	\$ 310.40
935891	VOLT SEATING	EA	\$ 547.80	\$ 310.44
2343115	PLATINUM SERIES DUAL MONITOR A	EA	\$ 349.99	\$ 311.19
1677881	MIDNIGHT MIDBCK TSK CH	EA	\$ 569.00	\$ 311.48
462289	BOARD 6X4 CORK W/GRAPHITE	EA	\$ 364.16	\$ 311.86
2493760	FUS 60 X 24 TT BG	EA	\$ 531.00	\$ 312.35
2493764	FUS 60 X 24 TT CH	EA	\$ 531.00	\$ 312.35
2493759	FUS 60 X 24 TT GY	EA	\$ 531.00	\$ 312.35
2493763	FUS 60 X 24 TT MH	EA	\$ 531.00	\$ 312.35
2493757	FUS 60 X 24 TT MW	EA	\$ 531.00	\$ 312.35
2493756	FUS 60 X 24 TT PL	EA	\$ 531.00	\$ 312.35
084872	SINGLE SLOPED SHELF TRUCK YW	EA	\$ 413.19	\$ 312.38
076712	27HX30WX18D STEEL STOR CAB TAN	EA	\$ 499.00	\$ 312.48
24195333	12 STORAGE CUBES WHITE	EA	\$ 532.00	\$ 312.94
1868149	BROTHER DCPL5600DN	EA	\$ 599.99	\$ 313.00
887474	10500 LAM BOOKCASE 3SHELF HARV	EA	\$ 602.00	\$ 313.04
24319688	POCKET MEMO DPM6000	EA	\$ 399.00	\$ 313.29
279661	CRED CRN EXT LFT AMER DK CHRY	EA	\$ 471.50	\$ 313.95
1213846	POPCORN DOLLY	EA	\$ 622.15	\$ 313.95
646403	ADJUSTABLE KEYBOARD TRAY KP	EA	\$ 395.99	\$ 313.98
794628	NX1-510 SERIES	EA	\$ 559.00	\$ 314.07
794636	NX1-510 SERIES	EA	\$ 559.00	\$ 314.07
342804	DUET CHAIR DOLLY 40 HIGH BLK	EA	\$ 622.15	\$ 314.08
1677820	NXT-INK MIDBCK TASK CHAIR	EA	\$ 604.00	\$ 314.08
2712656	SOLVE SEATING	EA	\$ 604.00	\$ 314.16
612519	2 SHELF MOBILE BOOKCASE GRAY	EA	\$ 415.14	\$ 314.34
822535	BALT DOUBLE SIDED MOBILE EASEL	EA	\$ 561.30	\$ 314.35
680318	CLRVIEWDBLEDR CABINET DOVEGRAY	EA	\$ 415.92	\$ 314.44
680319	CLRVIEWDBLEDR WALL CABINET PTTY	EA	\$ 415.92	\$ 314.44
811632	OTG HUTCH AMERICAN MAHOGANY	EA	\$ 506.00	\$ 314.58
2637916	OTGBOARDROOMTBLATMNWLNT	EA	\$ 506.00	\$ 314.58
2637924	OTGHUTCHATMNWLNT	EA	\$ 506.00	\$ 314.58
811631	OTG HUTCH AM DARK CHERRY	EA	\$ 440.00	\$ 314.60
2275935	FLIPTOP TABLE MODESTY 48X30 BE	EA	\$ 535.00	\$ 314.71
2275934	FLIPTOP TABLE MODESTY 48X30 CH	EA	\$ 535.00	\$ 314.71
2275933	FLIPTOP TABLE MODESTY 48X30 GY	EA	\$ 535.00	\$ 314.71
2275932	FLIPTOP TABLE MODESTY 48X30 PL	EA	\$ 535.00	\$ 314.71
2493570	KB 48 X 30 FT MB TT MOD MH	EA	\$ 535.00	\$ 314.71
2493563	KB 48 X 30 FT MB TT MOD MW	EA	\$ 535.00	\$ 314.71
453478	COMMERCIAL STEAM VAC	EA	\$ 464.18	\$ 314.80
371671	BOARD DRIERS GLS 48X36 AL	EA	\$ 351.35	\$ 314.94
1204533	ENCLOSED CORK INDR 30X27 SWING	EA	\$ 357.03	\$ 314.95
891740	MICR PRINT SOLUTIONS T610	EA	\$ 363.95	\$ 314.96
807603	NPS SCIENCE LAB TABLE	EA	\$ 490.73	\$ 314.99
789859	BOARD 8X4 CORK W/SOLID OAK	EA	\$ 393.75	\$ 315.26
24307211	YING LARGE LEG TABLE BLUE	EA	\$ 526.00	\$ 315.87
24307205	YING LARGE LEG TABLE GRYNEB	EA	\$ 526.00	\$ 315.87
24307217	YING LARGE LEG TABLE RED	EA	\$ 526.00	\$ 315.87
24307256	YING LARGE LEG TABLE WHTBD	EA	\$ 526.00	\$ 315.87
24307225	YING LARGE LEG TBLCAS BLU	EA	\$ 540.00	\$ 315.87
24307283	YING LARGE LEG TBLCAS GRYNEB	EA	\$ 540.00	\$ 315.87

New Core Pricing Sourcewell - NJPA				
Item # w/ Whls Pfx	Item Description	UOM	List Prices	Contract Sell Price
24307240	YING LARGE LEG TBLCAS RED	EA	\$ 540.00	\$ 315.87
24307235	YING LARGE LEG TBLCAS WHTBD	EA	\$ 540.00	\$ 315.87
24307281	YING SMALL LEG TABLE RED	EA	\$ 526.00	\$ 315.87
24307291	YING SMALL LEG TABLE WHTBD	EA	\$ 526.00	\$ 315.87
1292689	ADJUSTABLE HEIGHT STUDENT DESK	EA	\$ 550.00	\$ 315.88
1292695	ADJUSTABLE HEIGHT STUDENT DESK	EA	\$ 550.00	\$ 315.88
1292701	ADJUSTABLE HEIGHT STUDENT DESK	EA	\$ 550.00	\$ 315.88
1292702	ADJUSTABLE HEIGHT STUDENT DESK	EA	\$ 550.00	\$ 315.88
615157	CHAIR POISE HIGH BACK BLACK	EA	\$ 381.00	\$ 315.95
515899	STOOL SITSTAR METALIC BLK	EA	\$ 433.00	\$ 316.02
148365	EXPOSE 9 MAG 18 PAM MAH	EA	\$ 416.00	\$ 316.04
836391	MACHINE BINDING WIRE MTGY	EA	\$ 449.99	\$ 316.09
341893	RET BRDGE 48X24 MYCCL	EA	\$ 579.00	\$ 316.23
181686	34H AV CART	EA	\$ 424.00	\$ 316.31
181692	34H AV CART	EA	\$ 435.00	\$ 316.82
774787	HARNESS WEBBING UNIV BLK	EA	\$ 479.86	\$ 316.89
885969	HUDDLE FLIP TOP BASE 24IN CHRL	EA	\$ 613.00	\$ 317.20
678973	BOARD PLNR 72X48 GRID WH	EA	\$ 686.98	\$ 317.29
674599	MASTERVISION RULPLAN BRD WTSIL	EA	\$ 686.98	\$ 317.29
1223299	PLASTIC TASK CHAIR ARMS BLACK	EA	\$ 615.00	\$ 317.33
1223308	PLASTIC TASK CHAIR ARMS BLUE B	EA	\$ 615.00	\$ 317.33
1223316	PLASTIC TASK CHAIR ARMS PEBBLE	EA	\$ 615.00	\$ 317.33
071091	MANCHESTER MDBK LTHR CHR BLK	EA	\$ 684.56	\$ 317.45
264189	30X15X66 STOR CABINET RED	EA	\$ 441.00	\$ 317.52
533752	HANDTRUCK	EA	\$ 533.00	\$ 317.56
1677884	NXT-INK MIDBCK TASK STL	EA	\$ 611.00	\$ 317.72
736732	HP 824A CYAN LASERJET TONER	EA	\$ 541.71	\$ 317.77
736733	HP 824A YELLOW LASERJET TONER	EA	\$ 541.71	\$ 317.77
2712667	NX2-SOLVE	EA	\$ 557.00	\$ 317.85
826342	BOARD BULL 4X10 VNL GY/AM UNV	EA	\$ 512.17	\$ 317.87
24298369	NX2-PROMINENT	EA	\$ 555.00	\$ 318.06
1435110	CHROME WIRE SHELVING 72X24X74	EA	\$ 442.26	\$ 318.43
159944	HP 653A CYAN TONER CARTRIDGE	EA	\$ 481.79	\$ 318.50
159954	HP 653A MAGENTA TONER CART	EA	\$ 481.79	\$ 318.50
159953	HP 653A YELLOW TONER CARTRIDGE	EA	\$ 481.79	\$ 318.50
802829	UTILITY TABLE 30X60 CHERRY	EA	\$ 384.00	\$ 318.51
1871639	UTILITY TABLE 30X60 OAK	EA	\$ 384.00	\$ 318.51
690799	POUR OVER BREWER 3 BURNER	EA	\$ 646.99	\$ 318.75
266235	GRAB BAR SWING UP STYLE	EA	\$ 504.00	\$ 318.91
1309254	JONTI BOOK ORGANIZER	EA	\$ 357.00	\$ 319.14
1699512	HP RDX 2TB REMOVABLE DISK CART	EA	\$ 421.99	\$ 319.15
236768	LUX MB7240WW 1PK WHITEBOARD	EA	\$ 576.23	\$ 319.23
2398809	INFINITY INVISAMOUNT 50X28	EA	\$ 328.78	\$ 319.34
1149047	GLOBAL OFFICES2GO MESH EXEC CH	EA	\$ 615.00	\$ 319.80
2636357	EMPIRE TIME CLOCK RFID/CAMERA	EA	\$ 339.99	\$ 319.99
330024	IMPROMPTU GARMENT RACK BLK	EA	\$ 485.00	\$ 320.00
2416259	CANON MAXIFY MB5420 WRELSS AIO	EA	\$ 329.99	\$ 320.09
1204029	HP LASERJET PRO M225DW	EA	\$ 329.99	\$ 320.09
516636	SIGN STAND DESIGNER STYLE	EA	\$ 388.58	\$ 320.11
20003583	HW 2113 WATER RESISTANT SAFE	EA	\$ 579.99	\$ 320.15
1169726	4.4CF COMPACT SS/BLK FRIDGE	EA	\$ 596.75	\$ 320.75
399785	24 PAMPHLET DISPLAY	EA	\$ 416.00	\$ 320.79
819899	FILE CABINET DARK CHERRY	EA	\$ 481.85	\$ 321.14
1025867	OFS STORAGE CABINET ESP 36IN	EA	\$ 481.85	\$ 321.14
819898	STORAGE CABINET WITH LOCK MAHO	EA	\$ 481.85	\$ 321.14
614523	HANDTRUCK PLATFORM STOW-AWAY	EA	\$ 606.00	\$ 321.16
20003571	HW 5107S LG DIGITAL SEC SAFE	EA	\$ 549.99	\$ 321.19
2396067	ELECTRONIC TIME DATE NUMBERING	EA	\$ 455.00	\$ 321.28
511719	CHAIR MEDIUM BACK TILTER BLK	EA	\$ 618.00	\$ 321.36
084718	CUBBIE STORAGE ORGANIZER RED	EA	\$ 446.54	\$ 321.52
021187	LOW ADJUSTABLE BOOKCASE	EA	\$ 353.50	\$ 321.53
2493758	FUS 66 X 24 TT BG	EA	\$ 547.00	\$ 321.76
2493755	FUS 66 X 24 TT CH	EA	\$ 547.00	\$ 321.76

New Core Pricing Sourcewell - NJPA				
Item # w/ Whls Pfx	Item Description	UOM	List Prices	Contract Sell Price
2493753	FUS 66 X 24 TT GY	EA	\$ 547.00	\$ 321.76
2493754	FUS 66 X 24 TT MH	EA	\$ 547.00	\$ 321.76
2493752	FUS 66 X 24 TT MW	EA	\$ 547.00	\$ 321.76
2493748	FUS 66 X 24 TT PL	EA	\$ 547.00	\$ 321.76
382944	BRIGADE 5SHF BKCS LGY	EA	\$ 514.00	\$ 321.82
345134	NX1-BRIGADE BOOKCASE	EA	\$ 514.00	\$ 321.82
2797351	PORTABLE DESKTOP RISER WHITE	EA	\$ 619.00	\$ 321.88
181704	42 H AV CART	EA	\$ 429.00	\$ 322.03
2275972	TRAINING TABLE 72 X 30 BEIGE	EA	\$ 548.00	\$ 322.35
2275993	TRAINING TABLE 72 X 30 CHERRY	EA	\$ 548.00	\$ 322.35
2276008	TRAINING TABLE 72 X 30 GREY	EA	\$ 548.00	\$ 322.35
2275971	TRAINING TABLE 72 X 30 MAPLE	EA	\$ 548.00	\$ 322.35
2712669	NX1-SOLVE	EA	\$ 557.00	\$ 322.48
1965635	5 DRAWER VERT FILE LETTER BLK	EA	\$ 658.95	\$ 322.74
1965632	5 DRAWER VERTICAL FILE LTR GRY	EA	\$ 658.95	\$ 322.74
2009094	GLOBAL 5 DRAWR VERT FILE BLACK	EA	\$ 658.95	\$ 322.74
2009092	GLOBAL 5 DRAWR VERT FILE LT GY	EA	\$ 658.95	\$ 322.74
2493341	KE 72 X 30 HT ADJ T MH	EA	\$ 549.00	\$ 322.94
2493340	KE 72 X 30 HT ADJ T MW	EA	\$ 549.00	\$ 322.94
2275873	KEE 72X30 CLASSRM TABLE BEIGE	EA	\$ 549.00	\$ 322.94
2275872	KEE 72X30 CLASSRM TABLE CHERRY	EA	\$ 549.00	\$ 322.94
2275871	KEE 72X30 CLASSRM TABLE GREY	EA	\$ 549.00	\$ 322.94
2275870	KEE 72X30 CLASSRM TABLE MAPLE	EA	\$ 549.00	\$ 322.94
2521285	LIGHTED LECTERN	EA	\$ 370.00	\$ 323.00
830922	IMAG STATION FLANNEL	EA	\$ 423.70	\$ 323.11
825481	IMAGSTATION CHALKBOARD	EA	\$ 431.00	\$ 323.11
1682374	1386 COMPATIBLE PROXIMITY CARD	EA	\$ 462.30	\$ 323.44
130357	CHA-CHA 36RD CHY TOP/XBASE SLV	EA	\$ 608.00	\$ 323.68
1266998	SANDUSKY 5 TIER LOCKER BLUE	EA	\$ 428.34	\$ 323.83
1267035	SANDUSKY 5 TIER LOCKER RED	EA	\$ 428.34	\$ 323.83
1267030	SANDUSKY 5 TIER LOCKER YELLOW	EA	\$ 428.34	\$ 323.84
936301	TYE LOWBK TSK W/ARMS BLK/EBONY	EA	\$ 642.00	\$ 323.96
1435109	CHROME WIRE SHELVING 72X24X86	EA	\$ 450.45	\$ 324.32
221349	BOARD DRIERS GLS 60X36 AL	EA	\$ 366.95	\$ 324.45
818703	CABINET WALL MOUNT W/ALARM 18X	EA	\$ 606.01	\$ 324.99
368757	V-BP-6 BACK PACK VAC 6QT	EA	\$ 614.00	\$ 325.72
236740	LUX WPSDD3 CART	EA	\$ 611.24	\$ 325.75
516759	STAND MOBILE MACHINE GRAY	EA	\$ 521.00	\$ 325.76
680851	XEROX 113R00723 HY CYAN TNR	EA	\$ 389.95	\$ 326.14
506366	RACK COAT 48IN 1SHELF BLACK	EA	\$ 648.78	\$ 326.28
830651	RISER STAGE HARDBOARD F/36WX16	EA	\$ 658.66	\$ 326.55
084842	FLAT SHELF BOOK TRUCK YELLOW	EA	\$ 453.75	\$ 326.71
489865	EASEL UNIMATE TOTAL ERASE	EA	\$ 747.92	\$ 326.73
742180	LAMINATE TOP END TABLE BLK	EA	\$ 667.00	\$ 327.06
671921	ALUMINUM STANDINGHGLEGBASEPLAT	EA	\$ 645.00	\$ 327.08
825468	EASEL FLANNEL BIG BOOK UNV SPE	EA	\$ 366.00	\$ 327.10
181656	2 SHELF TUB CART	EA	\$ 441.00	\$ 327.37
831023	STEPS STAGE 24 HIGH	EA	\$ 741.01	\$ 327.60
2398198	NXT-XBASE 4248 INCH SURFACES	EA	\$ 569.00	\$ 328.18
230009	4X3 PRESTIGE2 PLN SYSTM 1X1GRD	EA	\$ 655.07	\$ 328.40
229994	6X4 INFNTY MAG GLS BRD BLK	EA	\$ 656.23	\$ 328.47
311194	HP 826A BLACK TONER CART	EA	\$ 446.51	\$ 328.64
681540	SINGLE SIDED 3 SHELF CART	EA	\$ 422.00	\$ 328.74
733215	MACHINE STAND	EA	\$ 406.00	\$ 328.84
2706372	HP 657X HY BLACK TONER	EA	\$ 430.00	\$ 328.88
830874	BOARD BULLETIN ALUMINUM W/HEAD	EA	\$ 590.00	\$ 328.93
24340969	LEXMARK MB2338ADW	EA	\$ 444.29	\$ 329.11
2712743	IGNITION 2 TSKCHR RUBY	EA	\$ 584.00	\$ 329.89
657436	3 SHELF MOBILE BOOKCASE BLUE	EA	\$ 436.47	\$ 329.98
612657	3 SHELF MOBILE BOOKCASE GRAY	EA	\$ 436.47	\$ 329.98
657383	3 SHELF MOBILE BOOKCASE RED	EA	\$ 436.47	\$ 329.98
2763775	BROTHER ADS2700W	EA	\$ 549.99	\$ 329.99
747460	XEROX 106R01371 HY BLK TNR	EA	\$ 416.54	\$ 329.99

New Core Pricing Sourcewell - NJPA				
Item # w/ Whls Pfx	Item Description	UOM	List Prices	Contract Sell Price
2275978	FLIPTOP TABLE 60X30 BEIGE	EA	\$ 561.00	\$ 330.00
2275977	FLIPTOP TABLE 60X30 CHERRY	EA	\$ 561.00	\$ 330.00
2275976	FLIPTOP TABLE 60X30 GREY	EA	\$ 561.00	\$ 330.00
2275975	FLIPTOP TABLE 60X30 MAPLE	EA	\$ 561.00	\$ 330.00
2493575	KB 60 X 30 FT MB TT MH	EA	\$ 561.00	\$ 330.00
2493581	KB 60 X 30 FT MB TT MW	EA	\$ 561.00	\$ 330.00
24353901	FIREPROOF WATERPROOF SAFE	EA	\$ 499.99	\$ 330.05
1292699	ADJUSTABLE HEIGHT STUDENT DESK	EA	\$ 575.00	\$ 330.24
1292700	ADJUSTABLE HEIGHT STUDENT DESK	EA	\$ 575.00	\$ 330.24
1292687	K-LEG TEACHER DESK	EA	\$ 575.00	\$ 330.24
1266855	K-LEG TEACHER DESK WITH GRAY W	EA	\$ 575.00	\$ 330.24
1278966	HF RD ADJHEIGHT ACTIV TBL CAFE	EA	\$ 575.00	\$ 330.38
1278965	RECT ADJHEIGHT ACTIV TBL CAFE	EA	\$ 575.00	\$ 330.38
1278967	TRAP ADJHEIGHT ACTIV TBL CAF	EA	\$ 575.00	\$ 330.38
825642	STORAGE MOBILE LOW	EA	\$ 369.70	\$ 330.45
130364	CHA-CHA 36RD CHY BSTR/XBSE SLV	EA	\$ 634.00	\$ 330.67
488772	STAND-UP LECTERN MAHOGANY	EA	\$ 402.00	\$ 330.71
221347	BOARD DRIERS MAG 96X48 AL	EA	\$ 514.95	\$ 331.04
148009	BLTLSS STL PARTCLBD SHLV 48X24	EA	\$ 372.00	\$ 331.06
349839	STAND MOBILE UTIL GY/GY	EA	\$ 593.00	\$ 331.13
681034	SAF UBER B/T M-BACK TASK BK	EA	\$ 621.00	\$ 331.17
820057	CHAIR EXTENDED HT MESH BLK	EA	\$ 390.00	\$ 331.43
122773	EXECUTIVE CHAIR BLK LEATHER	EA	\$ 770.89	\$ 331.48
811628	OTG HUTCH MAHOGANY	EA	\$ 533.60	\$ 331.53
2637911	OTGHUTCHATMNWLNT	EA	\$ 533.60	\$ 331.53
2275945	FLIPTOP TABLE MODESTY 72X24 BE	EA	\$ 564.00	\$ 331.76
2275944	FLIPTOP TABLE MODESTY 72X24 CH	EA	\$ 564.00	\$ 331.76
2275943	FLIPTOP TABLE MODESTY 72X24 GY	EA	\$ 564.00	\$ 331.76
2275942	FLIPTOP TABLE MODESTY 72X24 PL	EA	\$ 564.00	\$ 331.76
1153123	ENCLOSEDCORK INDOOR38X39 SLIDE	EA	\$ 610.94	\$ 331.81
940522	DCP8150DN COPIER	EA	\$ 349.99	\$ 331.87
369311	4TH LVL ADDON FOR 801708 STAGE	EA	\$ 669.82	\$ 332.68
369312	4TH LVL ADDON FOR 801717 STAGE	EA	\$ 669.82	\$ 332.68
830921	IMAGSTATION WRITE-N-WIPE	EA	\$ 417.70	\$ 332.84
2493751	FUS 72 X 24 TT BG	EA	\$ 566.00	\$ 332.94
2493747	FUS 72 X 24 TT CH	EA	\$ 566.00	\$ 332.94
2493750	FUS 72 X 24 TT GY	EA	\$ 566.00	\$ 332.94
2493746	FUS 72 X 24 TT MH	EA	\$ 566.00	\$ 332.94
2493749	FUS 72 X 24 TT MW	EA	\$ 566.00	\$ 332.94
2493745	FUS 72 X 24 TT PL	EA	\$ 566.00	\$ 332.94
1965633	5 DRWR VRT FILE LTR DSRT PUTTY	EA	\$ 658.95	\$ 333.07
2009093	GLOBAL 5 DRAWR VERT FILE PUTTY	EA	\$ 658.95	\$ 333.07
1438035	STAINLESS STEEL 60X30X35	EA	\$ 625.00	\$ 333.33
264186	30X15X66 SUP CABINET YELLOW	EA	\$ 441.00	\$ 333.40
264188	30X15X66 SUPPLY CABINET BLUE	EA	\$ 441.00	\$ 333.40
680245	JANSAN SUPPLY CABINET PUTTY	EA	\$ 441.00	\$ 333.40
680244	JANSAN SUPPLY CABNT DOVE GRAY	EA	\$ 441.00	\$ 333.40
181655	3 SHELF TUB CART	EA	\$ 441.00	\$ 333.61
1871642	UTILITY TABLE 30X48 MAPLE	EA	\$ 350.00	\$ 334.09
2493778	NCH 12 CUBE 6 BIN CHBK	EA	\$ 568.00	\$ 334.12
2493781	NCH 12 CUBE 6 BIN CHBL	EA	\$ 568.00	\$ 334.12
2493780	NCH 12 CUBE 6 BIN CHGN	EA	\$ 568.00	\$ 334.12
2493777	NCH 12 CUBE 6 BIN CHPN	EA	\$ 568.00	\$ 334.12
2493779	NCH 12 CUBE 6 BIN CHTL	EA	\$ 568.00	\$ 334.12
2493783	NCH 12 CUBE 6 BIN TFBK	EA	\$ 568.00	\$ 334.12
2493786	NCH 12 CUBE 6 BIN TFBL	EA	\$ 568.00	\$ 334.12
2493785	NCH 12 CUBE 6 BIN TFGN	EA	\$ 568.00	\$ 334.12
2493782	NCH 12 CUBE 6 BIN TFPN	EA	\$ 568.00	\$ 334.12
2493784	NCH 12 CUBE 6 BIN TFTL	EA	\$ 568.00	\$ 334.12
798608	2-DR 72	EA	\$ 642.85	\$ 334.27
738812	9300 72H STG CAB FULL HDL PTY	EA	\$ 642.85	\$ 334.27
811428	9300 SERIES 2DR STORAGE CABINE	EA	\$ 642.85	\$ 334.27
811429	9300 SERIES 2DR STORAGE CABINE	EA	\$ 642.85	\$ 334.27

New Core Pricing Sourcewell - NJPA				
Item # w/ Whls Pfx	Item Description	UOM	List Prices	Contract Sell Price
738813	STORAGE CABINET - 72IN WIDE	EA	\$ 642.85	\$ 334.27
811431	TWO DR STORAGE CABINET 72	EA	\$ 642.85	\$ 334.27
130358	CHA-CHA 36RD GRY TOP/XBASE BLK	EA	\$ 608.00	\$ 334.40
1438036	STAINLESS STEEL TABLE 72X30X35	EA	\$ 748.34	\$ 334.64
161113	COLR LASER WRLS NTKW 2 P TRAYS	EA	\$ 344.99	\$ 334.64
831449	4X8PORCELAIN MKRBOARD AL FRAME	EA	\$ 673.00	\$ 334.82
277663	SHAPES 32X28X27 DSK AMBER CHRY	EA	\$ 616.45	\$ 335.16
277661	SHAPES 32X28X27 DSK FUSION MPL	EA	\$ 616.45	\$ 335.16
310857	F/20STEELMUSICSTDDOLLYZINCPLTD	EA	\$ 719.69	\$ 335.34
2498970	LUXOR 74X48 MOBILE WHITEBOARD	EA	\$ 594.06	\$ 335.36
898948	SINGLE TIER STEEL LOCKER GRAY	EA	\$ 410.00	\$ 335.41
2712661	HON SOLVE MDBCK BTLSWT	EA	\$ 589.00	\$ 335.80
511717	CHAIR HIGH-BACK TILTER BLACK	EA	\$ 646.00	\$ 335.92
493622	STAND BUSINESS MACHINE MULTI P	EA	\$ 435.81	\$ 336.14
24274078	APC SMART-UPS SMT750C	EA	\$ 339.99	\$ 336.19
516329	HP 822A TONER CART 9500 CYAN	EA	\$ 494.97	\$ 336.35
2493308	KB 72 X 30 TT MH	EA	\$ 572.00	\$ 336.47
2493307	KB 72 X 30 TT MW	EA	\$ 572.00	\$ 336.47
1464207	24HR TASK STOOL BLCK VINYL	EA	\$ 633.00	\$ 336.55
1464209	24HR TASK STOOL GRAY VINYL	EA	\$ 633.00	\$ 336.55
1464208	24HR TASK STOOL NAVY VINYL	EA	\$ 633.00	\$ 336.55
889095	SWINGLINE STACK AND SHRED 130X	EA	\$ 625.06	\$ 336.55
148417	CART IMPROMPTU BEVERAGE GRY	EA	\$ 618.00	\$ 336.78
368770	V-SMU-14 VACUUM	EA	\$ 449.10	\$ 337.01
2712708	NX2-IGNITION	EA	\$ 581.00	\$ 337.12
181593	24-42 H AV CART	EA	\$ 486.90	\$ 337.20
1025878	OFS HUTCH WITH DOORS ESP 66IN	EA	\$ 506.00	\$ 337.27
1025872	OFS RACETRACK CNFR TABLE 71IN	EA	\$ 506.00	\$ 337.27
811622	OTG BOARDROOM TABLE MAHOGANY	EA	\$ 506.00	\$ 337.27
811621	OTG BOARDROOM TABLE DK CHERRY	EA	\$ 506.00	\$ 337.27
1678491	MANUAL SMART CREASE	EA	\$ 440.00	\$ 337.39
775566	LUXOR PRESENTATION CART	EA	\$ 627.00	\$ 337.46
868107	DELL Y4Y5R BLACK TONER CARTRID	EA	\$ 422.99	\$ 337.58
278679	46X18X52 CUBBY STOR ORG YELLOW	EA	\$ 446.54	\$ 337.60
084722	CUBBIE STORAGE ORGANIZER BLUE	EA	\$ 446.54	\$ 337.60
595396	XEROX PHASER 5500 DRUM	EA	\$ 515.15	\$ 337.65
24311726	TRU RED 24 SHEET CROSS SHDR	EA	\$ 348.15	\$ 337.71
2712744	IGNITION 2 TSKCHR BLK	EA	\$ 584.00	\$ 337.99
012304	LEGO MEGA EASY PACK	EA	\$ 382.19	\$ 338.06
463214	GENOA SALESMANS DESK MAHOGANY	EA	\$ 650.90	\$ 338.48
755494	SNGL PEDESTAL DESK RT ESPRESSO	EA	\$ 650.90	\$ 338.48
938333	BROTHER DCP8155DN LASER MF COP	EA	\$ 399.99	\$ 338.77
2494219	RST STK CHR 8 PK BK	EA	\$ 576.00	\$ 338.82
825392	BOARD BLTN CNCL 1DR 36X48	EA	\$ 742.00	\$ 339.19
2493572	KB 72 FT MB TT MOD MH	EA	\$ 577.00	\$ 339.41
2493565	KB 72 FT MB TT MOD MW	EA	\$ 577.00	\$ 339.41
154689	BROTHER MFC9130CW COLOR AIO	EA	\$ 349.99	\$ 339.49
221344	BOARD BULLETIN 46X72 CCGY	EA	\$ 350.00	\$ 339.50
609355	48INHFL RND FLIPPER TRNG TABLE	EA	\$ 606.58	\$ 339.69
730003	48X24 HALFRND TRNG TBLE-MAHOGY	EA	\$ 606.58	\$ 339.69
2712668	HON SOLVE MDBCK BTLSWT	EA	\$ 557.00	\$ 339.76
265644	INSIGHT 15-IN HEPA COMMERCIAL	EA	\$ 526.35	\$ 339.77
2415500	NXT-STNDHGHT RETURN HRVST	EA	\$ 606.00	\$ 339.88
2415501	NXT-STNDHGHT RETURN MHGNY	EA	\$ 606.00	\$ 339.88
2677746	NX1-IGNITION	EA	\$ 645.00	\$ 340.18
148788	V-BP-10 10-QUART BACKVACUUM	EA	\$ 642.09	\$ 340.62
730507	HUTCH BOOKCASE HCY	EA	\$ 588.00	\$ 341.04
2434002	VION HGHBCK MSHBCK BLK COAL	EA	\$ 656.00	\$ 341.10
2121444	VION MESH HIGH BACK GRANITE	EA	\$ 656.00	\$ 341.10
519058	36X48 PORC/STEEL BRD-ALMN FRAM	EA	\$ 428.45	\$ 341.45
2712662	HON SOLVE MIDBACK	EA	\$ 589.00	\$ 341.60
2712660	SOLVE SEATING	EA	\$ 589.00	\$ 341.60
130356	CHA-CHA 36RD CHY TOP/XBASE BLK	EA	\$ 608.00	\$ 341.66

New Core Pricing Sourcewell - NJPA				
Item # w/ Whls Pfx	Item Description	UOM	List Prices	Contract Sell Price
130359	CHA-CHA 36RD GRY TOP/XBASE SLV	EA	\$ 608.00	\$ 341.66
071092	MANCHESTER HIBK LTHR CHR BROWN	EA	\$ 737.52	\$ 342.00
500831	MOBILE DOUBLE-SIDED EASEL POR	EA	\$ 610.88	\$ 342.10
403654	BUNN 3 COFFEMAKER 3-STATION	EA	\$ 653.99	\$ 342.12
219989	BOARD MV SFTTCH 48X96 BK	EA	\$ 435.22	\$ 342.17
935889	VOLT SEATING	EA	\$ 547.80	\$ 342.19
2103563	LEXMARK CX725 HY RTN TON BLK	EA	\$ 418.03	\$ 342.43
1678423	HON CLIENT EXECUTIVE	EA	\$ 571.00	\$ 342.68
2706388	HP 656X HY BLACK TONER	EA	\$ 450.00	\$ 342.88
084835	FLAT SHELF BOOK TRUCK BLUE	EA	\$ 453.75	\$ 343.04
084833	FLAT SHELF BOOK TRUCK RED	EA	\$ 453.75	\$ 343.04
636952	BW 2-DRAWER PEDSTAL FILE MHGY	EA	\$ 572.00	\$ 343.20
2434004	TRUFORM MEDBCK MLTI-TILT-EBONY	EA	\$ 680.00	\$ 343.20
2434003	TRUFORM MEDBCK SYNCHRO-TILTER	EA	\$ 680.00	\$ 343.20
132728	3.1 CF BEVERAGE CENTER	EA	\$ 587.68	\$ 343.66
2712740	IGNITION 2 TSKCHR NAVY	EA	\$ 675.00	\$ 343.72
181594	24-42 H AV CART	EA	\$ 486.90	\$ 344.30
1292690	ADJUSTABLE HEIGHT STUDENT DESK	EA	\$ 600.00	\$ 344.59
1292698	ADJUSTABLE HEIGHT STUDENT DESK	EA	\$ 600.00	\$ 344.59
1433244	FIXED HEIGHT ACTIVITY TABLE	EA	\$ 600.00	\$ 344.59
1433245	FIXED HEIGHT ACTIVITY TABLE	EA	\$ 600.00	\$ 344.59
1433246	FIXED HEIGHT ACTIVITY TABLE	EA	\$ 600.00	\$ 344.59
338298	NX1-WAVE	EA	\$ 532.00	\$ 344.67
2764718	MICR PRINT SOLUTIONS HP 64A	EA	\$ 456.80	\$ 344.69
655680	66X42 ICEBERG DRY-ERASE BOARD	EA	\$ 361.95	\$ 344.95
2412167	NX2-COORDINATE	EA	\$ 664.00	\$ 345.28
239768	GENIUS MOBILE WHITEBOARD STAND	EA	\$ 616.91	\$ 345.47
2493304	KB 84 X 24 MB TT BG	EA	\$ 588.00	\$ 345.88
2493303	KB 84 X 24 MB TT CH	EA	\$ 588.00	\$ 345.88
2493302	KB 84 X 24 MB TT GY	EA	\$ 588.00	\$ 345.88
2493301	KB 84 X 24 MB TT MH	EA	\$ 588.00	\$ 345.88
2493300	KB 84 X 24 MB TT MW	EA	\$ 588.00	\$ 345.88
2493299	KB 84 X 24 MB TT PL	EA	\$ 588.00	\$ 345.88
559098	MACHINE STAND BLACK	EA	\$ 357.00	\$ 346.29
2712657	HON SOLVE MDBCK BTSWT	EA	\$ 604.00	\$ 346.38
2712658	SOLVE SEATING	EA	\$ 604.00	\$ 346.38
935888	NX2-VOLT	EA	\$ 597.00	\$ 346.40
403818	LADDER ALUMINUM 4 STEP BEIGE	EA	\$ 857.00	\$ 346.51
738817	FLUSH RETURN - RIGHT	EA	\$ 687.70	\$ 346.77
770152	GLOBAL DESK RETURN LEFT DWT	EA	\$ 687.70	\$ 346.77
770155	GLOBAL DESK RETURN RIGHT DWT	EA	\$ 687.70	\$ 346.77
413709	GRAPHIC MB MESHBK CHAIR COAL	EA	\$ 688.00	\$ 346.84
1952629	FLAVIA BREWER C200	EA	\$ 402.39	\$ 346.99
24073876	AURORA OTTO BK	EA	\$ 590.00	\$ 347.06
24073874	AURORA OTTO TO	EA	\$ 590.00	\$ 347.06
279282	12 PAPER TRAY CUBBIE W/O TRAYS	EA	\$ 378.30	\$ 347.64
372079	ACCESSORY PAK F/EX-CAN-10	EA	\$ 514.25	\$ 347.91
2275941	FLIPTOP TABLE MODESTY 84X24 BE	EA	\$ 592.00	\$ 348.24
2275940	FLIPTOP TABLE MODESTY 84X24 CH	EA	\$ 592.00	\$ 348.24
2275939	FLIPTOP TABLE MODESTY 84X24 GY	EA	\$ 592.00	\$ 348.24
2275924	FLIPTOP TABLE MODESTY 84X24 PL	EA	\$ 592.00	\$ 348.24
086277	NX2-VOLT	EA	\$ 571.00	\$ 348.25
826346	BOARD BULL 4X12 VNLAW/AM UNV	EA	\$ 603.22	\$ 348.28
826345	BOARD BULL 4X12 VNL GY/AM UNV	EA	\$ 603.22	\$ 348.29
826344	BOARD BULL 4X12 VNLWBE/AM UNV	EA	\$ 603.22	\$ 348.29
736734	HP 824A MAGENTA LASERJET TONER	EA	\$ 541.71	\$ 348.47
1290474	SANDUSKY CLEARVIEW CAB DG	EA	\$ 484.17	\$ 348.60
1290475	SANDUSKY CLEARVIEW CABINET	EA	\$ 484.17	\$ 348.60
1290473	SANDUSKY CLEARVIEW CABINET BL	EA	\$ 484.17	\$ 348.60
675511	SAFCO CANMELEON 15 GAL RECEPT	EA	\$ 656.00	\$ 348.67
1274195	DOUBLE SIDED BAMBOO EASEL	EA	\$ 544.95	\$ 348.77
130367	CHA-CHA 36RD GRY BSTR/XBSE SLV	EA	\$ 634.00	\$ 348.80
2736633	BIG & TALL CHAIR CHROME	EA	\$ 514.00	\$ 348.91

New Core Pricing Sourcewell - NJPA				
Item # w/ Whls Pfx	Item Description	UOM	List Prices	Contract Sell Price
2764717	MICR PRINT SOLUTIONS HP 55X HY	EA	\$ 359.99	\$ 349.19
2764719	MICR PRINT SOLUTIONS HP 90A	EA	\$ 360.00	\$ 349.20
309137	VOICE TASK CHAIR MESH BACK BLK	EA	\$ 637.00	\$ 349.87
2076237	ADS-2400N NETWORK DOC SCANNER	EA	\$ 499.99	\$ 349.99
328493	IMPROMPTU LECTERN 46H GRY	EA	\$ 547.00	\$ 350.11
847760	RECEPTACLE WOOD MOK	EA	\$ 595.00	\$ 350.29
085769	SMALL BUSINESS ID BADGE PRINTE	EA	\$ 499.99	\$ 350.31
182196	EPSON DS-560 SCANNER	EA	\$ 399.99	\$ 350.36
1871640	UTILITY TABLE 30X60 MAPLE	EA	\$ 384.00	\$ 350.36
24220012	MOON FORESEE TAB BLK	EA	\$ 719.00	\$ 350.65
24220077	MOON FORESEE TAB BURG	EA	\$ 719.00	\$ 350.65
24220078	MOON FORESEE TAB COLBLU	EA	\$ 719.00	\$ 350.65
24220164	MOON FORESEE TAB CORNBLU	EA	\$ 719.00	\$ 350.65
24220160	MOON FORESEE TAB CORPNK	EA	\$ 719.00	\$ 350.65
24220011	MOON FORESEE TAB FORGRN	EA	\$ 719.00	\$ 350.65
24220079	MOON FORESEE TAB GOLFLX	EA	\$ 719.00	\$ 350.65
24220162	MOON FORESEE TAB KHAKI	EA	\$ 719.00	\$ 350.65
24220073	MOON FORESEE TAB LAVEN	EA	\$ 719.00	\$ 350.65
24220076	MOON FORESEE TAB NAVY	EA	\$ 719.00	\$ 350.65
24220048	MOON FORESEE TAB PLUM	EA	\$ 719.00	\$ 350.65
24220154	MOON FORESEE TAB PUTTY	EA	\$ 719.00	\$ 350.65
24220074	MOON FORESEE TAB ROYBLU	EA	\$ 719.00	\$ 350.65
24220166	MOON FORESEE TAB SAGRN	EA	\$ 719.00	\$ 350.65
24220047	MOON FORESEE TAB SHGRN	EA	\$ 719.00	\$ 350.65
24220046	MOON FORESEE TAB SLTGRY	EA	\$ 719.00	\$ 350.65
613514	HP 644A CYAN TONER	EA	\$ 565.01	\$ 350.68
613515	HP 644A YELLOW TONER	EA	\$ 565.01	\$ 350.68
613516	HP 644A MAGENTA TONER	EA	\$ 565.01	\$ 350.73
220003	BOARD DRIESR GU 48X96 WH	EA	\$ 858.81	\$ 350.82
1061084	NX2-ASSEMBLE	EA	\$ 574.00	\$ 350.98
1061085	NX2-ASSEMBLE	EA	\$ 574.00	\$ 350.98
1061086	NX2-ASSEMBLE	EA	\$ 574.00	\$ 350.98
1104593	LA-Z-BOY BRADLEY BROWN CHAIR	EA	\$ 545.00	\$ 351.02
831424	BSR MARKER BRD W/MAPRAIL 4X6FT	EA	\$ 645.64	\$ 351.04
1682302	SBG PORC WHITEBRD ALUM FRM 6X4	EA	\$ 740.19	\$ 351.12
1682373	1336 COMPATIBLE PROXIMITY CARD	EA	\$ 464.31	\$ 351.46
219763	6X4 INFNTY MAG GLS BRD WHITE	EA	\$ 592.37	\$ 352.10
1807525	CANON COLOR IMAGECLASS MF628CW	EA	\$ 399.99	\$ 352.14
807058	XEROX 106R01439 BLACK HY TONER	EA	\$ 513.70	\$ 352.18
830650	RISER STAGE HARDBOARD F/36WX24	EA	\$ 682.81	\$ 352.20
800343	HP Q7504A CLR LJ IMAGE TRNSFR	EA	\$ 363.89	\$ 352.97
938190	ROMA MIDBACK MESH W/ARMS BLK	EA	\$ 700.00	\$ 353.08
331479	BISTRO 72X30 PENUT TBLTP ANTST	EA	\$ 686.00	\$ 353.16
509233	TRASH RECPTCLE UNIT 16IN CNTR	EA	\$ 687.50	\$ 353.24
713241	BRIGADE STORAGE	EA	\$ 591.00	\$ 353.92
903383	VUE 24/7 500LB MESH TASK BLK	EA	\$ 545.00	\$ 354.05
277935	SAND AND WATER SENSORY TABLE	EA	\$ 553.45	\$ 354.21
636841	NX2-10500 SERIES 36W BOOKCASE	EA	\$ 570.00	\$ 354.47
680852	XEROX 113R00724 HY MAG TONER	EA	\$ 389.95	\$ 354.50
680853	XEROX 113R00725 HY YEL TONER	EA	\$ 389.95	\$ 354.50
20003585	HW 2105 WATER RESISTANT SAFE	EA	\$ 649.99	\$ 354.82
236765	LUX WPSMS51 CART	EA	\$ 756.79	\$ 354.83
148404	ORGNZR MAIL 1 TIER SORT MODULE	EA	\$ 527.00	\$ 354.97
614492	STAND MACHINE MOBILE	EA	\$ 366.00	\$ 355.00
084895	DBL SID SLOPED SHELF TRUCK BE	EA	\$ 493.17	\$ 355.08
084893	DOUBLE SLOPED SHELF TRUCK RED	EA	\$ 493.17	\$ 355.08
338258	NX1-HON CHAIRS	EA	\$ 505.00	\$ 355.12
1025879	OFS HUTCH WITH DOORS ESP 71IN	EA	\$ 533.60	\$ 355.21
811667	OTG HUTCH DARK CHERRY	EA	\$ 533.60	\$ 355.21
1682372	1586 COMPATIBLE PROXIMITY CARD	EA	\$ 422.10	\$ 355.28
086340	HON HUDDLE FLIPTOP	EA	\$ 613.00	\$ 355.64
285517	36X18X72 SU STND CAB BLK	EA	\$ 516.00	\$ 355.65
285519	36X18X72 SU STND CAB LT GY	EA	\$ 516.00	\$ 355.65

New Core Pricing Sourcewell - NJPA				
Item # w/ Whls Pfx	Item Description	UOM	List Prices	Contract Sell Price
2677745	HON IGNITION 2	EA	\$ 675.00	\$ 355.78
2797352	PORTABLE DESKTOP RISER BLACK	EA	\$ 619.00	\$ 355.80
2493574	KB 72 X 30 FT MB TT MH	EA	\$ 605.00	\$ 355.88
2493580	KB 72 X 30 FT MB TT MW	EA	\$ 605.00	\$ 355.88
2493571	KB 84 FT MB TT MOD MH	EA	\$ 605.00	\$ 355.88
2493564	KB 84 FT MB TT MOD MW	EA	\$ 605.00	\$ 355.88
2656904	72X18 MUSIC BOARD	EA	\$ 646.45	\$ 355.99
130365	CHA-CHA 36RD CHY BSTR/XBSE BLK	EA	\$ 634.00	\$ 356.20
130366	CHA-CHA 36RD GRY BSTR/XBSE BLK	EA	\$ 634.00	\$ 356.20
612901	4 SHELF MOBILE BOOKCASE GRAY	EA	\$ 494.91	\$ 356.33
657438	4 SHELF MOBILE BOOKCASE RED	EA	\$ 494.91	\$ 356.33
2453704	POWERSHRED 46MS MICRO CUT SHRD	EA	\$ 819.99	\$ 356.65
1868148	BROTHER DCPL5650DN	EA	\$ 649.99	\$ 356.66
932412	TEMPUR-PEDIC 1000	EA	\$ 499.99	\$ 356.92
1646161	TEMPUR-PEDIC 1001	EA	\$ 499.99	\$ 356.92
507561	RECEPT STAINLESS STEEL 12GAL	EA	\$ 591.76	\$ 356.99
342684	CAVA URTH HB ECO TASK CHR GRAY	EA	\$ 386.00	\$ 357.00
2493726	FUS 84 X 24 TT BG	EA	\$ 607.00	\$ 357.06
2493743	FUS 84 X 24 TT CH	EA	\$ 607.00	\$ 357.06
2493744	FUS 84 X 24 TT GY	EA	\$ 607.00	\$ 357.06
2493742	FUS 84 X 24 TT MH	EA	\$ 607.00	\$ 357.06
2493725	FUS 84 X 24 TT MW	EA	\$ 607.00	\$ 357.06
2493741	FUS 84 X 24 TT PL	EA	\$ 607.00	\$ 357.06
462284	BOARD 6X4 BLACK FOAM W/ALUM	EA	\$ 444.96	\$ 357.51
731800	FLUSH RETURN - LEFT	EA	\$ 687.70	\$ 357.59
2398196	CAFE HEIGHT XBASE 36	EA	\$ 617.00	\$ 357.69
938945	WALL RETROFIT UNITS	EA	\$ 687.50	\$ 357.70
2434006	TRUFORM HGHBCCK MLTI-TILT-EBONY	EA	\$ 709.00	\$ 357.76
2434005	TRUFORM HGHBCCK SYNCHRO-TILTER	EA	\$ 709.00	\$ 357.76
2521277	RECTANGULAR TBL SLVR BS	EA	\$ 696.00	\$ 357.79
2521264	RECTANGULAR TBL SLVR BS	EA	\$ 696.00	\$ 357.89
085120	X-SRIES TBL W/42 RD TP CHY	EA	\$ 470.00	\$ 357.90
085124	X-SRIES TBL W/42 SQ TP CHY	EA	\$ 470.00	\$ 357.90
085125	X-SRIES TBL W/42 SQ TP GRYNB	EA	\$ 470.00	\$ 357.90
085126	X-SRIES TBL W/42 SQ TP MHGY	EA	\$ 470.00	\$ 357.90
085127	X-SRIES TBL W/42 SQ TP OAK	EA	\$ 470.00	\$ 357.90
084648	WELDED BOOKCASE BLUE	EA	\$ 497.34	\$ 358.09
084647	WELDED BOOKCASE DOVE GRAY	EA	\$ 497.34	\$ 358.09
084644	WELDED BOOKCASE RED	EA	\$ 497.34	\$ 358.09
331474	BSX 400 2D 36W LAT FILE GY	EA	\$ 655.00	\$ 358.16
768146	7800 MDBK TASK CHAIR BLK	EA	\$ 690.00	\$ 358.80
758467	7800 MDBK TASK CHAIR MRNR	EA	\$ 690.00	\$ 358.80
758465	7800 MDBK TASK CHAIR WINE	EA	\$ 690.00	\$ 358.80
2128557	LIFT35 BIRCH ADJUST STAND DESK	EA	\$ 369.95	\$ 358.85
2128558	LIFT35 JAVA ADJUST STAND DESK	EA	\$ 369.95	\$ 358.85
24353894	STEEL SECURITY SAFE AMBER	EA	\$ 369.99	\$ 358.89
24353893	STEEL SECURITY SAFE CHERRY	EA	\$ 369.99	\$ 358.89
960573	LEXMARK CS310DN COLOR LASER PR	EA	\$ 399.99	\$ 359.10
960575	LEXMARK MX310DN MONOCHROME MFF	EA	\$ 399.99	\$ 359.10
376186	4X8 ELEMENTAL FRAMELESS BOARD	EA	\$ 641.27	\$ 359.12
159957	HP 654A CYAN TONER CARTRIDGE	EA	\$ 543.53	\$ 359.31
159999	HP 654A MAGENTA TONER CART	EA	\$ 543.53	\$ 359.31
494226	HP 645A CYAN TONER CART	EA	\$ 647.17	\$ 359.54
494224	HP 645A MAGENTA TONER CART	EA	\$ 647.17	\$ 359.54
494222	HP 645A YELLOW TONER CART	EA	\$ 647.17	\$ 359.54
279284	24 PAPER TRAY CUB W/O TRAYS	EA	\$ 601.80	\$ 359.66
848378	400# CAPACITY CUBE TRUCK	EA	\$ 735.35	\$ 359.74
061691	SAMSUNG PROXPRESS M3870FW MFML	EA	\$ 399.99	\$ 359.99
805698	LEXMARK C736H1CG CYAN HY RTN T	EA	\$ 494.51	\$ 360.35
803081	LEXMARK C736H1MG MAG HY RTN TO	EA	\$ 494.51	\$ 360.35
803042	LEXMARK C736H1YG YEL HY RTN TO	EA	\$ 494.51	\$ 360.35
807176	DYMO LW4XL PRINTER	EA	\$ 467.07	\$ 360.52
085687	RD TBL X-BASE AVANT HONEY	EA	\$ 715.30	\$ 360.59

New Core Pricing Sourcewell - NJPA				
Item # w/ Whls Pfx	Item Description	UOM	List Prices	Contract Sell Price
2452742	STAPLES BLK DESKTOP RISER MED	EA	\$ 418.95	\$ 361.12
906353	KEURIG K150 BREWER	EA	\$ 475.00	\$ 361.18
2121445	VION MESH MD BACK GRANITE	EA	\$ 695.00	\$ 361.41
1052494	VION MID-MESH BACK ERGO CHAIR	EA	\$ 695.00	\$ 361.41
824843	CABINET BASE 36X22X35 OK	EA	\$ 918.20	\$ 361.61
700775	IBM 75P6961 BLACK TONER	EA	\$ 509.68	\$ 361.70
2554447	SC XL GEN BUS W/MED CABINET	EA	\$ 448.74	\$ 362.39
614567	LEXMARK T640 U&R XHY BLK TNR	EA	\$ 643.03	\$ 362.65
830870	LETTERBOARD BRONZE ALUM W/HEAD	EA	\$ 678.00	\$ 362.72
048123	TIDY-VAC 6 DELUX DRY CANISTER	EA	\$ 489.70	\$ 362.92
392187	AERAMAX 290	EA	\$ 412.99	\$ 362.99
701215	HON 20IN 2DR MOBILE LIGHT GRAY	EA	\$ 585.00	\$ 363.48
701217	HON 20IN 2DR MOBILE PUTTY	EA	\$ 585.00	\$ 363.48
935892	NX2-VOLT	EA	\$ 627.00	\$ 363.63
803352	SAFCO IMPROMPTU MACHINE STAND	EA	\$ 375.00	\$ 364.00
400949	MICR TONER FOR ST9630 15K	EA	\$ 472.96	\$ 364.32
2398810	INFINITY INVISAMOUNT 74X42	EA	\$ 683.09	\$ 364.37
184806	WIPE DISPNSR STL N/DOOR 1CT	EA	\$ 962.61	\$ 364.44
707474	NX2-10500 SERIES 36W BOOKCASE	EA	\$ 602.00	\$ 364.56
086274	NX2-VOLT	EA	\$ 601.00	\$ 365.08
276915	KOMFY CHAIR ESPRESSO	EA	\$ 421.50	\$ 365.33
758216	BRIGADE STORAGE	EA	\$ 585.00	\$ 365.52
713240	MOBILE 2-DRAWER FILE CHARCOAL	EA	\$ 585.00	\$ 365.52
701226	BRIGADE STORAGE	EA	\$ 591.00	\$ 366.31
890840	NX2-400 SERIES	EA	\$ 627.00	\$ 366.48
233441	NEATDESK SCANNER PC & MAC	EA	\$ 399.99	\$ 366.50
830632	EASEL BIG BOOK 43 MAGNETIC WR	EA	\$ 402.30	\$ 366.59
1312553	JONTI CRAFT TABLETOP EASEL	EA	\$ 403.20	\$ 366.75
490374	72 COMP VALUE SORTER MED OAK	EA	\$ 505.00	\$ 367.14
807611	NPS SCIENCE LAB TABLE	EA	\$ 533.37	\$ 367.34
761501	PLANTRONICS CS520/HL10 HEADSET	EA	\$ 429.95	\$ 367.99
960788	FOLDING SQUARE BISTRO TABLE	EA	\$ 677.76	\$ 368.49
905693	HP 650A CYAN CARTRIDGE	EA	\$ 612.37	\$ 368.55
905711	HP 650A MAGENTA TONER CART	EA	\$ 612.37	\$ 368.55
905712	HP 650A YELLOW CARTRIDGE	EA	\$ 612.37	\$ 368.55
085525	NX1-EXPOSURE	EA	\$ 569.00	\$ 368.81
1677792	ULTRADUTY GHS LABEL 8.5X14	EA	\$ 775.38	\$ 368.99
758211	BRIGADE STORAGE	EA	\$ 591.00	\$ 369.00
815344	TRASH FOUR DR REC RANGER	EA	\$ 706.97	\$ 369.49
948843	MIP5200-HD STRAPPING CART	EA	\$ 960.30	\$ 369.59
2402932	NX2-EXPOSURE	EA	\$ 616.00	\$ 369.72
2121446	VION MESH HIGH SENSING GRAN	EA	\$ 733.00	\$ 369.72
2662723	SANITAIRE EON VAC	EA	\$ 574.99	\$ 369.99
444668	XEROX 106R01507 HI-CAP CY TONR	EA	\$ 456.13	\$ 369.99
444667	XEROX 106R01508 HI-CAP MA TONR	EA	\$ 456.13	\$ 369.99
444666	XEROX 106R01509 HI-CAP YEL TON	EA	\$ 456.13	\$ 369.99
701229	HON 23IN 3DR MOBILE PUTTY	EA	\$ 591.00	\$ 370.07
2637913	7148BWFRTNRCRNRGTATMNLNT	EA	\$ 595.70	\$ 370.46
279667	71X48 BW FRNT CRN EXT RGHT MAH	EA	\$ 595.70	\$ 370.46
279668	71X48 BW FRNT CRN EXT RGT DKCY	EA	\$ 595.70	\$ 370.46
279718	BW FRNT CRN EXT LFT AMER DKCHY	EA	\$ 595.70	\$ 370.46
279714	BW FRNT CRN EXT LFT AMER MAHO	EA	\$ 595.70	\$ 370.46
1025892	OFS BOW FNT DSK W/LFT CRNR EXT	EA	\$ 595.70	\$ 370.46
2637914	OFSBOWDSKLFTRNRATMNLNT	EA	\$ 595.70	\$ 370.46
1677935	COGNAC BOOKCASE HUTCH	EA	\$ 697.00	\$ 370.63
1678034	NX2-DEFINE	EA	\$ 559.00	\$ 371.06
2736634	BIG & TALL CHAIR 400 CHROME	EA	\$ 547.00	\$ 371.20
2756578	LYRIC TASK CHAIR BASIC ARMLESS	EA	\$ 730.44	\$ 371.20
2103561	LEXMARK CX725 HY RTN CYN	EA	\$ 453.31	\$ 371.29
2103559	LEXMARK CX725 HY RTN MGNT	EA	\$ 453.31	\$ 371.33
2103555	LEXMARK CX820 HY RTN CYN	EA	\$ 382.84	\$ 371.35
2103553	LEXMARK CX820 HY RTN MGNT	EA	\$ 382.84	\$ 371.35
2103551	LEXMARK CX820 HY RTN YLW	EA	\$ 382.84	\$ 371.35

New Core Pricing Sourcewell - NJPA				
Item # w/ Whls Pfx	Item Description	UOM	List Prices	Contract Sell Price
1106884	3M DUAL MONITOR ARMS	EA	\$ 636.95	\$ 371.44
1440540	DOOR SILHOUETTE ENCLOSED TACK	EA	\$ 388.20	\$ 371.51
1440539	SILHOUETTE ENCLOSED TACKBOARD	EA	\$ 388.20	\$ 371.51
891215	30X40 PLATNM REVRSBLE DURA-RTE	EA	\$ 774.17	\$ 371.59
683874	3M ADJUSTABLE KEYBOARD TRAY	EA	\$ 440.50	\$ 371.69
2636316	OTG LXHDE MNGRS MLTILTILTER CHR	EA	\$ 740.00	\$ 371.80
085405	SCOOT WORKSTATION BLACK	EA	\$ 395.00	\$ 371.88
946345	MIP6100-DELXE HD STRPPING CART	EA	\$ 2,283.29	\$ 371.89
1148762	ENCLOSED CORK BOARD INDOOR	EA	\$ 421.64	\$ 371.95
085676	RD TABLE W/X-BASE QTR MAH	EA	\$ 715.30	\$ 371.95
1061078	NX2-ASSEMBLE	EA	\$ 609.00	\$ 371.99
1061079	NX2-ASSEMBLE	EA	\$ 609.00	\$ 371.99
1061080	NX2-ASSEMBLE	EA	\$ 609.00	\$ 371.99
331485	BISTRO 72X30 PENUT TBLTP FLKST	EA	\$ 686.00	\$ 372.08
676069	GARY TRIM SAFE	EA	\$ 458.00	\$ 372.19
2398195	NXT-CAFE HEIGHT XBASE 4248	EA	\$ 672.00	\$ 372.36
1671880	APPLIANCE HUTCH ASIANIGHT/BLK	EA	\$ 595.00	\$ 372.56
465522	MAIL CART GRAY 27IN	EA	\$ 388.00	\$ 372.78
013985	OFM 20 X 55 STEEL TBL MPL/SLVR	EA	\$ 534.00	\$ 372.80
084902	DBL SID SLOPED SHELF TRUCK YW	EA	\$ 493.17	\$ 372.83
1682371	1536 COMPATIBLE PROXIMITY CARD	EA	\$ 492.31	\$ 373.11
1433243	ADJ HEIGHT COMP TAB	EA	\$ 650.00	\$ 373.31
1433818	ADJUSTABLE HEIGHT STUDENT DESK	EA	\$ 650.00	\$ 373.31
1292685	K-LEG TEACHER DESK	EA	\$ 650.00	\$ 373.31
1269963	K-LEG TEACHER DESK WITH GRAY W	EA	\$ 650.00	\$ 373.31
818836	CNTNR RCY NEWSPAPER ROUND 29 GA	EA	\$ 630.00	\$ 373.38
1464212	24HR TASK STOOL BLCK VNYL ARMS	EA	\$ 716.00	\$ 373.41
1464214	24HR TASK STOOL GRAY VNYL ARMS	EA	\$ 716.00	\$ 373.41
1464213	24HR TASK STOOL NAVY VNYL ARMS	EA	\$ 716.00	\$ 373.41
1464253	24HR TASK STOOL WINE VNYL ARMS	EA	\$ 716.00	\$ 373.41
200203	MSH BSE LCHRM TBL 42 RD TP CY	EA	\$ 494.00	\$ 373.46
200204	MSH BSE LCHRM TBL 42 RD TP GN	EA	\$ 494.00	\$ 373.46
200205	MSH BSE LCHRM TBL 42 RD TP MY	EA	\$ 494.00	\$ 373.46
200202	MSH BSE LCHRM TBL 42 RD TP OK	EA	\$ 494.00	\$ 373.46
200207	MSH BSE LCHRM TBL 42 SQ TP CY	EA	\$ 494.00	\$ 373.46
200208	MSH BSE LCHRM TBL 42 SQ TP GN	EA	\$ 494.00	\$ 373.46
200209	MSH BSE LCHRM TBL 42 SQ TP MY	EA	\$ 494.00	\$ 373.46
200206	MSH BSE LCHRM TBL 42 SQ TP OK	EA	\$ 494.00	\$ 373.46
2009108	1900P 2 DRAWER LAT FILE LT GRY	EA	\$ 740.60	\$ 373.60
2009107	1900P 2 DRAWER LATERAL FILE BL	EA	\$ 740.60	\$ 373.60
2009109	1900P 2 DRAWER LAT FILE D PUTTY	EA	\$ 740.60	\$ 373.60
2823887	LAPTOP SITSTND WRKSTTN BLACK	EA	\$ 623.00	\$ 373.80
898951	STEEL 6-BOX LOCKER GRAY	EA	\$ 457.00	\$ 374.03
894716	STEEL 6-BOX LOCKER TAN	EA	\$ 457.00	\$ 374.03
2275931	FLIPTOP TABLE MODESTY 60X30 BE	EA	\$ 636.00	\$ 374.12
2275930	FLIPTOP TABLE MODESTY 60X30 CH	EA	\$ 636.00	\$ 374.12
2275929	FLIPTOP TABLE MODESTY 60X30 GY	EA	\$ 636.00	\$ 374.12
2275928	FLIPTOP TABLE MODESTY 60X30 PL	EA	\$ 636.00	\$ 374.12
2493569	KB 60 X 30 FT MB TT MOD MH	EA	\$ 636.00	\$ 374.12
2493562	KB 60 X 30 FT MB TT MOD MW	EA	\$ 636.00	\$ 374.12
800507	COLOR LASERJET 110V FUSER KIT	EA	\$ 395.61	\$ 374.21
2071111	CRANK ADJ FLAT PANEL TV CART	EA	\$ 721.00	\$ 374.69
952820	BROTHER HL6180DWT LASER PRINTE	EA	\$ 649.99	\$ 375.00
1149521	PRESTIGE2 MOB EASEL 4X3	EA	\$ 722.79	\$ 375.01
701223	HON 23IN 2DR MOBILE LIGHT GRAY	EA	\$ 604.00	\$ 375.33
701225	NX2-BRIGADE PEDESTALS	EA	\$ 604.00	\$ 375.33
086314	PURPOSE TSK BLK/ONYX	EA	\$ 673.00	\$ 375.86
279275	CORNER COAT LOCKER W/STEP BIRC	EA	\$ 424.80	\$ 376.15
1440537	DOOR SILHOUETTE ENCLOSED TACKB	EA	\$ 388.20	\$ 376.55
1440538	SILHOUETTE ENCLOSED TACKBOARD	EA	\$ 388.20	\$ 376.55
1439023	SANDUSKY WIRE SHELVING	EA	\$ 523.15	\$ 376.67
278680	46X18X66 CUBBY STOR ORG YELLOW	EA	\$ 523.94	\$ 377.24
159998	HP 654A YELLOW TONER CARTRIDGE	EA	\$ 543.53	\$ 377.27

New Core Pricing Sourcewell - NJPA				
Item # w/ Whls Pfx	Item Description	UOM	List Prices	Contract Sell Price
2344511	EXTEND SIT STAND -SINGLE	EA	\$ 629.98	\$ 377.31
373153	4POST SHELVING ADDER LTR BLK	EA	\$ 733.00	\$ 377.37
713231	D10 EFFIECIENCES 2 DRAWER FILE	EA	\$ 604.00	\$ 377.42
758218	NX2-BRIGADE PEDESTALS	EA	\$ 604.00	\$ 377.42
373152	4POST SHELVING ADDER LTR GRY	EA	\$ 733.00	\$ 377.49
899743	FLIPNGO 48W TRAINING TBL MAH	EA	\$ 680.00	\$ 377.89
899742	FLIPNGO 48W TRAINING TBL FLKST	EA	\$ 680.00	\$ 377.98
1383754	4-LINE CORDED/CORDLESS	EA	\$ 389.95	\$ 378.25
807066	XEROX 106R01433 CYAN STD TONER	EA	\$ 520.15	\$ 378.28
086266	NX2-VOLT	EA	\$ 688.00	\$ 378.45
2712659	NX2-SOLVE	EA	\$ 653.00	\$ 378.75
444673	XEROX 106R01569 HY BLK TNR	EA	\$ 526.92	\$ 378.77
285511	36X18X72 SU COMBO CBNT BLK	EA	\$ 546.00	\$ 379.03
285514	36X18X72 SU COMBO CBNT LT GY	EA	\$ 546.00	\$ 379.03
285516	36X18X72 SU COMBO CBNT PTY	EA	\$ 546.00	\$ 379.03
794479	310 SERIES STORAGE	EA	\$ 605.00	\$ 379.12
794461	HON 310 SERIES	EA	\$ 605.00	\$ 379.12
794453	NX1-310 SERIES	EA	\$ 605.00	\$ 379.12
776337	2 DRAWER LATERAL FILE HB	EA	\$ 753.25	\$ 379.25
776338	2 DRAWER LATERAL FILE HD	EA	\$ 753.25	\$ 379.25
776339	2 DRAWER LATERAL FILE HL	EA	\$ 753.25	\$ 379.25
701234	BRIGADE STORAGE	EA	\$ 610.00	\$ 379.72
701231	NX2-BRIGADE PEDESTALS	EA	\$ 610.00	\$ 379.72
614901	SAFCO SCOOT MOBILE FILE	EA	\$ 437.00	\$ 379.74
746889	SAFCO CANMELEON 38 GAL RECEPT	EA	\$ 776.00	\$ 379.75
722852	BROTHER ADS2000 DOCMNT SCANNER	EA	\$ 399.99	\$ 379.99
1868130	BROTHER HLL6400DW	EA	\$ 1,029.99	\$ 379.99
366189	PUNCH HEAVY DUTY MEGA GY	EA	\$ 429.17	\$ 380.51
24354969	HEALTHCARE THERMAL PRINTER	EA	\$ 475.00	\$ 380.56
713049	NX2-BRIGADE PEDESTALS	EA	\$ 610.00	\$ 380.90
856009	NX2-BRIGADE PEDESTALS	EA	\$ 610.00	\$ 380.90
1147667	32IN RND TABLE METAL TOP	EA	\$ 766.00	\$ 381.09
1052495	VION HIGH-MESH BACK ERGO CHAIR	EA	\$ 733.00	\$ 381.14
2275974	FLIPTOP TABLE 72X30 BEIGE	EA	\$ 649.00	\$ 381.76
2275938	FLIPTOP TABLE 72X30 CHERRY	EA	\$ 649.00	\$ 381.76
2275937	FLIPTOP TABLE 72X30 GREY	EA	\$ 649.00	\$ 381.76
2275936	FLIPTOP TABLE 72X30 MAPLE	EA	\$ 649.00	\$ 381.76
2712741	IGNITION 2 TSKCHR RUBY	EA	\$ 675.00	\$ 382.02
2103535	LEXMARK CS/CX82/86X XHY RTN BK	EA	\$ 415.69	\$ 382.19
135376	HP OFFICEJET PRO X476DN MF PRI	EA	\$ 649.99	\$ 382.78
085674	LOOVER MDBK SYC TILT BEACH DAY	EA	\$ 760.00	\$ 383.24
085670	LOOVER MDBK SYC TILTR BLK COAL	EA	\$ 760.00	\$ 383.24
085671	LOOVER MDBK SYC TILTR GRN ROCK	EA	\$ 760.00	\$ 383.24
277655	SHAPES 32X36X34 DSK AMBER CHRY	EA	\$ 705.36	\$ 383.51
280811	SHAPES 32X36X34 DSK FUSION MPL	EA	\$ 705.36	\$ 383.51
048877	COIN COUNTER SORTER WRAPPER	EA	\$ 396.88	\$ 383.74
086341	NX2-HUDDLE	EA	\$ 613.00	\$ 384.10
932416	TEMPURPEDIC TP1000 BROWN	EA	\$ 813.15	\$ 384.62
2497808	CN 30 SQ CF TBL BG 2 ZNG BK	EA	\$ 654.00	\$ 384.71
276046	XEROX BLK TNR XTR-HY 3610/3615	EA	\$ 557.23	\$ 384.72
1638599	OTG MESH BACK/SEAT SYNCHRTILT	EA	\$ 740.00	\$ 384.80
057500	PAD DRIVER ASSEMBLY SPEEDSCRUB	EA	\$ 674.70	\$ 384.88
048116	PAD DRIVER FOR NOBLES SQ-14	EA	\$ 674.70	\$ 384.88
729832	BASE TBL HOSP CE	EA	\$ 572.00	\$ 386.02
1199185	DESKMOUNTED SITSTAND ONEMONITO	EA	\$ 686.44	\$ 386.43
372082	13INX1.5IN 3 JETS	EA	\$ 564.60	\$ 386.93
1669106	BILL COUNTER WITH COUNTERFEIT	EA	\$ 399.00	\$ 387.03
1278999	ADJUST HEIGHT COMPUTER DESK	EA	\$ 675.00	\$ 387.68
1269964	K-LEG TEACHER DESK WITH GRAY W	EA	\$ 675.00	\$ 387.68
1269965	K-LEG TEACHER DESK WITH GRAY W	EA	\$ 675.00	\$ 387.68
1439026	SANDUSKY WIRE SHELVING	EA	\$ 538.51	\$ 387.73
277916	BLENDER CHAIR BLUE	EA	\$ 600.00	\$ 387.84
277917	BLENDER CHAIR GREEN	EA	\$ 600.00	\$ 387.84

New Core Pricing Sourcewell - NJPA				
Item # w/ Whls Pfx	Item Description	UOM	List Prices	Contract Sell Price
277918	BLENDER CHAIR PURPLE	EA	\$ 600.00	\$ 387.84
277915	BLENDER CHAIR RED	EA	\$ 600.00	\$ 387.84
277919	BLENDER CHAIR WHITE	EA	\$ 600.00	\$ 387.84
2231095	HSM PURE 320C CROSS-CUT SHREDD	EA	\$ 1,008.38	\$ 387.99
24316730	CANON PIXMA MEGATANK G4210	EA	\$ 399.99	\$ 387.99
2681667	WORKFORCE DS-530	EA	\$ 399.99	\$ 387.99
2707161	HL-L8360CDW COLOR LASER	EA	\$ 649.99	\$ 388.00
657440	4 SHELF MOBILE BOOKCASE BLUE	EA	\$ 494.91	\$ 389.12
148401	BASE TABLE MAIL SORTING W SHLF	EA	\$ 767.00	\$ 389.25
1064784	BALT REFRESHMENT/UTILITY CART	EA	\$ 660.98	\$ 389.34
730742	BASE HSPTLTY 28INDIA BK	EA	\$ 626.00	\$ 389.77
086312	PURPOSE TSK BLK/PLTNUM	EA	\$ 673.00	\$ 389.90
086311	PURPOSE TSK IRON/PLTNUM	EA	\$ 673.00	\$ 389.90
646404	ADJUSTABLE KEYBOARD TRAY KE	EA	\$ 479.99	\$ 389.95
1157792	ENCLOSEDMAGDRYERASE 30X27SWING	EA	\$ 453.34	\$ 390.19
658196	BROTHER PT9600 LABEL PRINTER	EA	\$ 799.99	\$ 390.29
1312552	JONTI CRAFT TABLETOP EASEL	EA	\$ 432.50	\$ 390.48
184718	3.0 CU.FT REFRIGERATOR/FREEZER	EA	\$ 1,003.97	\$ 390.56
2677747	NX1-IGNITION	EA	\$ 675.00	\$ 390.88
1678173	ULTRADUTY GHS LABELS 8.5X14	EA	\$ 775.38	\$ 391.13
1147710	36IN SQ TABLE METAL TOP	EA	\$ 793.00	\$ 391.23
24307265	WAVE LRG TP LRG LEG TABLE BLUE	EA	\$ 550.00	\$ 391.23
24307252	WAVE LRG TP LRG LEG TABLE RED	EA	\$ 550.00	\$ 391.23
24307213	WAVE LRG TP LRG LEG TABLE WHT	EA	\$ 550.00	\$ 391.23
24307260	WAVE LRG TP LRG LEG TBL GRYNB	EA	\$ 550.00	\$ 391.23
24307276	WAVE LRG TP LRG LEG TBLCAS BL	EA	\$ 560.00	\$ 391.23
24307269	WAVE LRG TP LRG LEG TBLCAS GRY	EA	\$ 560.00	\$ 391.23
24307246	WAVE LRG TP LRG LEG TBLCAS RED	EA	\$ 560.00	\$ 391.23
24307259	WAVE LRG TP LRG LEG TBLCAS WHT	EA	\$ 560.00	\$ 391.23
24307254	WAVE LRG TP SMALL LEG TBL RED	EA	\$ 550.00	\$ 391.23
24307209	WAVE LRG TP SMALL LEG TBL WHT	EA	\$ 550.00	\$ 391.23
24307207	WAVE LRG TP SML LEG TBLCAS RED	EA	\$ 560.00	\$ 391.23
24307203	WAVE LRG TP SML LEG TBLCAS WHT	EA	\$ 560.00	\$ 391.23
103433	MV 48X36 GRID PLUS BRD SILVER	EA	\$ 520.16	\$ 391.99
484879	CHAIR LO BK MULTI-TILT ARMS GY	EA	\$ 754.00	\$ 392.10
494534	GLOBAL GRANADA MID BK MULT NAV	EA	\$ 754.00	\$ 392.10
484877	LOW BK MULTI-TILT W/ARMS BLACK	EA	\$ 754.00	\$ 392.10
1671876	APPLIANCE HUTCH MHGANY/SLATE	EA	\$ 595.00	\$ 392.40
1671877	APPLIANCE HUTCH VANILLA/GRY	EA	\$ 595.00	\$ 392.40
825416	STORAGE MOBILE SUPER SIZE UNV	EA	\$ 434.00	\$ 392.88
1321262	JONTI BIN STORAGE	EA	\$ 462.20	\$ 393.19
698911	LEXMARK C780H1CG HY RTN CYN	EA	\$ 504.10	\$ 393.64
2637910	OTGBOARDROOMTBLATMNLNT	EA	\$ 633.65	\$ 393.69
085121	X-SRIES TBL W/42 RD TP GRYNB	EA	\$ 470.00	\$ 393.70
085122	X-SRIES TBL W/42 RD TP MHGY	EA	\$ 470.00	\$ 393.70
085123	X-SRIES TBL W/42 RD TP OAK	EA	\$ 470.00	\$ 393.70
736735	HP 824 LJ MAGENTA DRUM	EA	\$ 562.76	\$ 393.74
736729	HP 824 LJ YELLO DRUM	EA	\$ 562.76	\$ 393.74
737579	HP 824A LJ CYAN DRUM	EA	\$ 562.76	\$ 393.74
125059	LEXMARK CS410N COLOR LAS PRINT	EA	\$ 399.99	\$ 393.79
949797	HP LASERJET PRO M276NW COLOR	EA	\$ 429.00	\$ 394.37
130360	CHA-CHA 42RD CHY TOP/XBASE BLK	EA	\$ 723.00	\$ 394.57
130361	CHA-CHA 42RD CHY TOP/XBASE SLV	EA	\$ 723.00	\$ 394.57
130362	CHA-CHA 42RD GRY TOP/XBASE BLK	EA	\$ 723.00	\$ 394.57
130363	CHA-CHA 42RD GRY TOP/XBASE SLV	EA	\$ 723.00	\$ 394.57
24353896	STEEL SECURITY SAFE MAPLE	EA	\$ 524.99	\$ 394.84
691588	DISPENSER KRAFT TAPE BP-333	EA	\$ 455.00	\$ 394.99
014067	TRAINING TABLE 20X55 CHERRY	EA	\$ 534.00	\$ 395.18
014087	TRAINING TABLE 20X55 GRAPHITE	EA	\$ 534.00	\$ 395.18
20003578	HW 2115 WATER RESISTANT SAFE	EA	\$ 709.99	\$ 395.41
935652	IMPROMPTU BEVERAGE CART BLK	EA	\$ 618.00	\$ 395.41
825525	EASEL ART 2STATION BH	EA	\$ 425.80	\$ 395.74
1309255	JONTI BOOK ORGANIZER	EA	\$ 457.00	\$ 396.05

New Core Pricing Sourcewell - NJPA				
Item # w/ Whls Pfx	Item Description	UOM	List Prices	Contract Sell Price
084733	CUBBIE STORAGE ORGANIZERBLUE	EA	\$ 523.94	\$ 396.10
084729	CUBBIE STORAGE ORGANIZERRED	EA	\$ 523.94	\$ 396.10
1025904	OFS FNT DESK W/RGT CRNR EXT	EA	\$ 595.70	\$ 397.06
899745	FLIPNGO 60W TRAINING TBL MAH	EA	\$ 772.00	\$ 397.20
2521284	RECTANGULAR TBL SLVR BS	EA	\$ 772.00	\$ 397.37
2521283	RECTANGULAR TBL SLVR BS	EA	\$ 772.00	\$ 397.50
181590	24-42 H AV CART	EA	\$ 511.00	\$ 398.45
887475	10500 LAM BOOKCASE 4SHELF HARV	EA	\$ 710.00	\$ 398.47
803355	SAFCO SCOOT MAIL CART 20	EA	\$ 411.00	\$ 399.00
885996	LUMINA 60X24 FLIPPER TABLE CHY	EA	\$ 733.90	\$ 399.01
2464746	AXIS TRPL BNCH LEAF VNYL	EA	\$ 572.00	\$ 399.71
2464745	AXIS TRPL BNCH LINEN VNYL	EA	\$ 572.00	\$ 399.71
2464744	AXIS TRPL BNCH MIDNIGHT VNYL	EA	\$ 572.00	\$ 399.71
2464743	AXIS TRPL BNCH SLATE VNYL	EA	\$ 572.00	\$ 399.71
807642	SCIENCE TABLE 24X60	EA	\$ 578.15	\$ 399.79
2707002	HP 37Y BLACK TONER XHY	EA	\$ 562.86	\$ 399.88
24307264	RECTANG LARGE LEG TBLCAS BLU	EA	\$ 580.00	\$ 399.93
24307216	RECTANG LARGE LEG TBLCAS GRYN	EA	\$ 580.00	\$ 399.93
24307255	RECTANG LARGE LEG TBLCAS RED	EA	\$ 580.00	\$ 399.93
24307245	RECTANG LARGE LEG TBLCAS WHT	EA	\$ 580.00	\$ 399.93
24307250	RECTANGLE LARGE LEG TABLE GRYN	EA	\$ 570.00	\$ 399.93
24307248	RECTANGLE LARGE LEG TABLE RED	EA	\$ 570.00	\$ 399.93
24307267	RECTANGLE LARGE LEG TABLE WHT	EA	\$ 570.00	\$ 399.93
24307212	RECTANGLE LRG LEG TBL BLU	EA	\$ 570.00	\$ 399.93
24307241	RECTANGLE SMALL LEG TABLE RED	EA	\$ 570.00	\$ 399.93
732154	ICEBERG FLIP CHART EASEL	EA	\$ 427.94	\$ 399.95
1868168	BROTHER MFCL5900DW	EA	\$ 699.99	\$ 399.99
366456	FACE RECOG TIME CLOCK SYSTEM	EA	\$ 595.00	\$ 399.99
351033	LUXOR FLAT PANEL CART BLACK	EA	\$ 752.33	\$ 400.49
085581	HON MOTIVATE NESTING	EA	\$ 652.00	\$ 400.69
085583	NX2-MOTIVATE	EA	\$ 652.00	\$ 400.69
488689	5080 ELECTRIC STAPLER	EA	\$ 749.46	\$ 400.99
847634	VACUUM COMMRCCL BACKPK BK	EA	\$ 514.85	\$ 401.67
2637935	3622MISTORUNITATMNLNT	EA	\$ 646.30	\$ 401.86
279684	36X22 MIX STOR UNIT AMER DKCHY	EA	\$ 646.30	\$ 401.86
279676	36X22 MIX STOR UNIT AMER MAH	EA	\$ 646.30	\$ 401.86
1433242	ADJ HEIGHT COMP TAB	EA	\$ 700.00	\$ 402.03
1278998	ADJUST HEIGHT COMPUTER DESK	EA	\$ 700.00	\$ 402.03
1433822	ADJUSTABLE HEIGHT STUDENT DESK	EA	\$ 700.00	\$ 402.03
1278987	WOOD SCI TABLE BLK LAM TOP	EA	\$ 700.00	\$ 402.03
2493568	KB 72 X 30 FT MB TT MOD MH	EA	\$ 685.00	\$ 402.94
2493561	KB 72 X 30 FT MB TT MOD MW	EA	\$ 685.00	\$ 402.94
2434014	SYNOPSIS MDBCK MLT-TILT BLK	EA	\$ 800.00	\$ 403.52
2434015	SYNOPSIS MDBCK MLT-TILT GRNTE	EA	\$ 800.00	\$ 403.52
021240	MOBILE ADJUSTABLE BOOKCASE	EA	\$ 447.00	\$ 404.65
021191	MOBILE BOOKCASE WITH LIP	EA	\$ 447.00	\$ 404.65
2415509	NXT-10500 STND DSK HRVST	EA	\$ 722.00	\$ 404.84
2412166	NX2-COORDINATE	EA	\$ 777.00	\$ 404.88
1110540	POLARITY PORCELAIN 44X72	EA	\$ 559.95	\$ 404.97
781196	OVATION ENCL CNTR 1DR 34X24	EA	\$ 487.00	\$ 405.05
936299	TRUFORM MDBK 24HR CHAIR SLATE	EA	\$ 803.00	\$ 405.08
014227	TRAINING TABLE 24X55 MAPLE	EA	\$ 613.00	\$ 405.16
2071112	ADJ HEIGHT LARGE LCD TV STAND	EA	\$ 721.13	\$ 405.31
684801	GBC PROCLICK P110 BIND	EA	\$ 516.73	\$ 405.38
2805997	DUAL BURNER COMM COFFEE MAKER	EA	\$ 438.00	\$ 405.59
2530095	SC XXL GEN BUS NO MED CABINET	EA	\$ 493.62	\$ 405.79
794396	NX1-310 SERIES	EA	\$ 648.00	\$ 405.90
794404	NX1-310 SERIES	EA	\$ 648.00	\$ 405.90
794412	NX1-310 SERIES	EA	\$ 648.00	\$ 405.90
086370	NX2-MANAGE	EA	\$ 869.00	\$ 407.16
086371	NX2-MANAGE	EA	\$ 869.00	\$ 407.16
826027	CART CHAIR HOLDS 84 DBN	EA	\$ 714.71	\$ 407.36
184565	HP SCANJET PRO 3000 SCANNER	EA	\$ 449.99	\$ 408.52

New Core Pricing Sourcewell - NJPA				
Item # w/ Whls Pfx	Item Description	UOM	List Prices	Contract Sell Price
614565	LEXMARK T644 U&R XHY BLK TNR	EA	\$ 694.60	\$ 408.59
805650	INVIEW CUSTOM WHITEBRD 47.5X35	EA	\$ 502.73	\$ 408.86
1312551	JONTI CRAFT TABLETOP EASEL	EA	\$ 449.70	\$ 408.95
899744	FLIPNGO 60W TRAINING TBL FLKST	EA	\$ 755.00	\$ 409.72
2637921	RCPTNDESKSHLLATMNWLNT	EA	\$ 660.10	\$ 410.01
1025877	OFS RCPTN DSK SHL ESP 71IN	EA	\$ 660.10	\$ 410.02
806163	RECEPTION DESK SHELL	EA	\$ 660.10	\$ 410.02
1147683	30IN RND TABLE CHERRY TOP	EA	\$ 840.00	\$ 410.07
1147682	30IN RND TABLE GRAY TOP	EA	\$ 840.00	\$ 410.07
1147681	30IN RND TABLE MAHOGANY TOP	EA	\$ 840.00	\$ 410.07
1147680	30IN RND TABLE OAK TOP	EA	\$ 840.00	\$ 410.07
1147679	30IN SQ TABLE CHERRY TOP	EA	\$ 840.00	\$ 410.07
1147678	30IN SQ TABLE GRAY TOP	EA	\$ 840.00	\$ 410.07
1147677	30IN SQ TABLE MAHOGANY TOP	EA	\$ 840.00	\$ 410.07
1147676	30IN SQ TABLE OAK TOP	EA	\$ 840.00	\$ 410.07
1671896	BREAKROOM WALL CABINET	EA	\$ 622.00	\$ 410.09
1671893	BREAKROOM WALL CABINET MAHOGNY	EA	\$ 622.00	\$ 410.09
1671907	BRKRM WALL CABINET ASIAN NIGHT	EA	\$ 622.00	\$ 410.09
788975	STATION STD ROYAL INSPRTN DRY	EA	\$ 641.65	\$ 410.65
285531	36X24X72 SU STND CAB BLK	EA	\$ 592.00	\$ 411.29
285534	36X24X72 SU STND CAB LT GRY	EA	\$ 592.00	\$ 411.29
285536	36X24X72 SU STND CAB PTY	EA	\$ 592.00	\$ 411.29
826536	BOARD DRY ERS 4X10 AL FRM	EA	\$ 713.59	\$ 411.99
2772771	NX2-HUDDLE	EA	\$ 799.00	\$ 412.88
2772774	NX2-HUDDLE	EA	\$ 799.00	\$ 412.88
2706369	HP 657X HY CYAN TONER	EA	\$ 540.00	\$ 412.99
2706371	HP 657X HY MAGENTA TONER	EA	\$ 540.00	\$ 412.99
2706370	HP 657X HY YELLOW TONER	EA	\$ 540.00	\$ 412.99
331475	BASYX BY HON STORAGE STORAGE	EA	\$ 655.00	\$ 413.27
698904	LEXMARK C780H1MG HY RTN MGNTA	EA	\$ 504.10	\$ 413.32
698925	LEXMARK C780H1YG HY YEL RTN	EA	\$ 504.10	\$ 413.32
085675	LOOVER HIBK SYC TILT BEACH DAY	EA	\$ 795.00	\$ 413.39
085672	LOOVER HIBK SYC TILTR BLK COAL	EA	\$ 795.00	\$ 413.39
085673	LOOVER HIBK SYC TILTR GRN ROCK	EA	\$ 795.00	\$ 413.39
24353974	SAVI STEREO HEADSET W8220	EA	\$ 459.95	\$ 413.45
462089	BOARD 6X4 BLACK FOAM TITANIUM	EA	\$ 492.76	\$ 413.56
463457	LEXMARK T520/T522 HY RTN BLACK	EA	\$ 614.76	\$ 413.58
285855	30IN EXEC BKCSE W/GLASS DR BLK	EA	\$ 513.00	\$ 413.71
285857	30IN EXEC BKCSE W/GLASS DR PTY	EA	\$ 513.00	\$ 413.71
181592	24-42 H AV CART	EA	\$ 579.19	\$ 413.99
847800	CONTAINER RANGR 35GL BGE	EA	\$ 553.64	\$ 414.61
1275194	UP-RITE STUDENT HEIGHT ADJUSTA	EA	\$ 762.91	\$ 414.79
1275195	UP-RITE STUDENT HEIGHT ADJUSTA	EA	\$ 762.91	\$ 414.79
1440532	1 DOOR SILHOUETTE ENCLOSED TAC	EA	\$ 695.00	\$ 415.07
1440534	DOOR SILHOUETTE ENCLOSED TACK	EA	\$ 695.00	\$ 415.07
24357672	VT380609760	EA	\$ 1,173.99	\$ 415.24
2344510	EXTEND SIT STAND -DUAL	EA	\$ 679.98	\$ 415.86
1278997	ADJUST HEIGHT COMPUTER DESK	EA	\$ 725.00	\$ 416.39
421254	VDMU14 VACUUM DUAL MOTOR	EA	\$ 611.45	\$ 416.95
2763750	HP CLR LASERJETPRO MFP M281FDW	EA	\$ 429.99	\$ 417.09
2712758	NX1-CRIO	EA	\$ 628.00	\$ 417.15
147997	STEEL 6 SHLF BKCRT	EA	\$ 652.00	\$ 417.28
1147675	36IN RND TABLE CHERRY TOP	EA	\$ 858.00	\$ 417.32
1147674	36IN RND TABLE GRAY TOP	EA	\$ 858.00	\$ 417.32
1147673	36IN RND TABLE MAHOGANY TOP	EA	\$ 858.00	\$ 417.32
1147672	36IN RND TABLE OAK TOP	EA	\$ 858.00	\$ 417.32
1147714	36IN SQ TABLE CHERRY TOP	EA	\$ 858.00	\$ 417.32
1147713	36IN SQ TABLE GRAY TOP	EA	\$ 858.00	\$ 417.32
1147712	36IN SQ TABLE MAHOGANY TOP	EA	\$ 858.00	\$ 417.32
1147711	36IN SQ TABLE OAK TOP	EA	\$ 858.00	\$ 417.32
885997	LUMINA 72X24 FLIPPER TABLE CHY	EA	\$ 767.62	\$ 417.36
936298	TRUFORM MDBK 24HR CHAIR EBONY	EA	\$ 803.00	\$ 417.56
831069	RISER 2 LEVEL TAPERED HARDBOAR	EA	\$ 814.11	\$ 417.87

New Core Pricing Sourcewell - NJPA				
Item # w/ Whls Pfx	Item Description	UOM	List Prices	Contract Sell Price
24274079	APC SMART-UPS SMT750RM2UC	EA	\$ 449.00	\$ 418.54
2415499	10500 STND DSK MHGNY	EA	\$ 722.00	\$ 418.85
1130959	RECEPTACLE 15GAL ASHTY BK	EA	\$ 754.00	\$ 420.00
2521281	RECTANGULAR TBL SLVR BS	EA	\$ 816.00	\$ 420.00
2521282	RECTANGULAR TBL SLVR BS	EA	\$ 816.00	\$ 420.00
884477	10500 RGT PED RET HARV	EA	\$ 837.00	\$ 420.68
516646	LEXMARK T/X632/34 U&R XHY BLK	EA	\$ 695.69	\$ 421.01
657633	5 SHELF MOBILE BOOKCASE BLUE	EA	\$ 584.86	\$ 421.11
657667	5 SHELF MOBILE BOOKCASE RED	EA	\$ 584.86	\$ 421.11
990209	HP 651A (CE341A) TONER CYAN	EA	\$ 659.12	\$ 422.16
990211	HP 651A (CE343A) TONER MAGENT	EA	\$ 659.12	\$ 422.16
279627	12 PAPER TRAY CUB W/CLR TRAYS	EA	\$ 464.70	\$ 422.18
279283	12 TRAY CUBBIE W/COLORED TRAYS	EA	\$ 464.70	\$ 422.18
1025873	OFS RACETRACK CNFR TABLE 95IN	EA	\$ 633.65	\$ 422.18
811693	OTG BOARDROOM TABLE CHERRY	EA	\$ 633.65	\$ 422.18
811665	OTG BOARDROOM TABLE MAHOGANY	EA	\$ 633.65	\$ 422.18
409221	COFFEEMAKER BUNN 2 BURN POUROV	EA	\$ 476.69	\$ 422.84
219853	6X4 PRESTIGE2 WHTBRD ALUM FRM	EA	\$ 482.91	\$ 423.11
219905	6X4 PRESTIGE2 WHTBRD MAH FRM	EA	\$ 482.91	\$ 423.11
2756582	LYRIC TASK WORK CHAIR BASIC	EA	\$ 832.31	\$ 423.47
938042	ALDAY 24/7 TASK CHAIR BLACK	EA	\$ 571.00	\$ 423.68
2121608	LIFT35 MOCHA BAMBOO STAND DSK	EA	\$ 829.95	\$ 424.58
2712739	NX1-IGNITION	EA	\$ 721.00	\$ 424.72
639154	NX1-WAVE	EA	\$ 656.00	\$ 425.08
830669	RISER STAGE HARDBOARD F/48WX8H	EA	\$ 546.10	\$ 425.60
884465	10500 5SHLF BKCSE HRV	EA	\$ 825.00	\$ 425.75
648977	XEROX 106R01160 CYAN TONER	EA	\$ 673.57	\$ 426.14
648978	XEROX 106R01161 MAGENTA TONER	EA	\$ 673.57	\$ 426.14
648979	XEROX 106R01162 YELLOW TONER	EA	\$ 673.57	\$ 426.14
181604	24-42 H AV CART	EA	\$ 614.34	\$ 426.19
825661	CUBBIE MOBILE WITHOUT TRAYS UN	EA	\$ 486.20	\$ 426.31
24319690	POCKET MEMO DPM7000	EA	\$ 499.00	\$ 426.31
084004	ALDAY 24/7 TSK CHR BLACK VINYL	EA	\$ 571.00	\$ 426.51
830663	RISER STAGE WITH CARPET F/36WX	EA	\$ 827.03	\$ 426.51
830665	RISER STAGE WITH CARPET F/36WX	EA	\$ 827.03	\$ 426.51
830666	RISER STAGE WITH CARPET F/36WX	EA	\$ 827.03	\$ 426.51
847759	RECEPTACLE WOOD TRYTP MOK	EA	\$ 849.00	\$ 426.57
2258173	BROTHER PT-D800W COMM. LABELER	EA	\$ 699.99	\$ 427.23
1275196	UP-RITE STUDENT HEIGHT ADJUSTA	EA	\$ 762.91	\$ 427.23
184571	CANON IMAGECLASS MF8280CW	EA	\$ 449.99	\$ 427.49
200219	FLP TP LCHRM TBL 42 RD TP CY	EA	\$ 604.00	\$ 427.75
200220	FLP TP LCHRM TBL 42 RD TP GN	EA	\$ 604.00	\$ 427.75
200221	FLP TP LCHRM TBL 42 RD TP MY	EA	\$ 604.00	\$ 427.75
200218	FLP TP LCHRM TBL 42 RD TP OK	EA	\$ 604.00	\$ 427.75
200223	FLP TP LCHRM TBL 42 SQ TP CY	EA	\$ 604.00	\$ 427.75
200224	FLP TP LCHRM TBL 42 SQ TP GN	EA	\$ 604.00	\$ 427.75
200225	FLP TP LCHRM TBL 42 SQ TP MY	EA	\$ 604.00	\$ 427.75
200222	FLP TP LCHRM TBL 42 SQ TP OK	EA	\$ 604.00	\$ 427.75
831064	RISER 2 LEVEL CARPET TAPERED 1	EA	\$ 833.87	\$ 428.06
831066	RISER 2 LEVEL CARPET TAPERED 1	EA	\$ 833.87	\$ 428.06
831067	RISER 2 LEVEL CARPET TAPERED 1	EA	\$ 833.87	\$ 428.06
776340	2 DRAWER LATERAL FILE HB	EA	\$ 849.85	\$ 428.23
776342	2 DRAWER LATERAL FILE HL	EA	\$ 849.85	\$ 428.23
1973956	TRANSITION TABLE MAHOGANY	EA	\$ 833.00	\$ 428.42
2521286	TRANSITION TBL SLVR BS	EA	\$ 833.00	\$ 428.42
2521287	TRANSITION TBL SLVR BS	EA	\$ 833.00	\$ 428.42
2275922	FLIPTOP TABLE MODESTY 72X30 BE	EA	\$ 729.00	\$ 428.82
2275921	FLIPTOP TABLE MODESTY 72X30 CH	EA	\$ 729.00	\$ 428.82
2276017	FLIPTOP TABLE MODESTY 72X30 GY	EA	\$ 729.00	\$ 428.82
2276016	FLIPTOP TABLE MODESTY 72X30 PL	EA	\$ 729.00	\$ 428.82
320323	HI-BACK LEATHER EXEC CHAIR	EA	\$ 993.00	\$ 429.09
014148	OFM 24 X 55 STEEL TBL CH/SLVR	EA	\$ 613.00	\$ 429.48
014052	OFM 24 X 55 STEEL TBL GRPH/BLK	EA	\$ 613.00	\$ 429.48

New Core Pricing Sourcewell - NJPA				
Item # w/ Whls Pfx	Item Description	UOM	List Prices	Contract Sell Price
609353	60 X 24 FLIPPER TRNING TABLE	EA	\$ 767.62	\$ 429.88
729614	60X24 FLPPER TRNG TABLE-MAHOGY	EA	\$ 767.62	\$ 429.88
818841	RECEPTACLE WAST STEP ON CONTAI	EA	\$ 651.80	\$ 430.00
891133	2DR ENCLSD TAN RBR TAK 3X4	EA	\$ 768.34	\$ 430.28
891134	2DR ENCLSD TAN RBR TAK 3X4	EA	\$ 768.34	\$ 430.28
730370	NX2-10500 SERIES 36W BOOKCASE	EA	\$ 710.00	\$ 430.34
807614	NPS SCIENCE LAB TABLE	EA	\$ 620.82	\$ 430.41
807635	NPS SCIENCE LAB TABLE	EA	\$ 713.07	\$ 430.41
1058758	BALT UP-RITE WORKSTATION	EA	\$ 536.45	\$ 430.45
1025901	OFS MIXED STORAGE UNIT W/LOCK	EA	\$ 646.30	\$ 430.56
1433241	ADJ HEIGHT COMP TAB	EA	\$ 750.00	\$ 430.74
1292675	K-LEG TEACHER DESK	EA	\$ 750.00	\$ 430.74
1292680	K-LEG TEACHER DESK	EA	\$ 750.00	\$ 430.74
076715	42HX30WX18D STEEL STOR CAB TAN	EA	\$ 688.00	\$ 430.75
830668	RISER STAGE HARDBOARD F/48WX16	EA	\$ 945.04	\$ 431.31
1169727	5.5 CF SIDE BY SIDE FRIDGE SS	EA	\$ 1,031.18	\$ 431.55
990210	HP 651A (CE342A) TONER YELLOW	EA	\$ 659.12	\$ 431.91
753051	AUTOFAUCET MILANO 8 INCH CENTE	EA	\$ 3,743.45	\$ 432.10
513031	LEXMARK 12A7462 HY BLK RTN TNR	EA	\$ 645.45	\$ 432.37
857154	DELL 7FY16 MAGENTA TONER CARTR	EA	\$ 459.99	\$ 432.39
857152	DELL FRPPK YELLOW TONER CARTRI	EA	\$ 459.99	\$ 432.39
857156	DELL J5YD2 CYAN TONER CARTRIDG	EA	\$ 459.99	\$ 432.39
936295	TRUFORM HIBK 24HR CHAIR EBONY	EA	\$ 832.00	\$ 432.65
936297	TRUFORM HIBK 24HR CHAIR SLATE	EA	\$ 832.00	\$ 432.65
2415528	10500 STND DSK MHGNY	EA	\$ 772.00	\$ 432.68
2415508	NXT-10500 STND DSK HRVST	EA	\$ 772.00	\$ 432.68
169893	4X3 PRESTIGE2 PRC MAG ALUM FRM	EA	\$ 503.45	\$ 432.75
203141	4X3 PRESTIGE2 PRC MAG MAH FRM	EA	\$ 503.45	\$ 432.75
899851	FLIPNGO 72W TRAINING TBL FLKST	EA	\$ 798.00	\$ 432.87
768905	DESK PED RIGHT SIDE DWT	EA	\$ 833.75	\$ 433.55
768783	DESK PED LEFT SIDE DWT	EA	\$ 833.75	\$ 433.55
731840	SINGLE PED DESK - LEFT	EA	\$ 833.75	\$ 433.55
738639	SINGLE PED DESK - RIGHT	EA	\$ 833.75	\$ 433.55
935654	SCOOT 3SHELF UTILITY CART BLK	EA	\$ 464.00	\$ 433.74
556936	CART 40912 MAIL CHROME	EA	\$ 574.99	\$ 433.99
234292	BEST-RITE EXPANDING NEST EASEL	EA	\$ 775.13	\$ 434.08
1464205	MOBILE CLUB CHAIR POLY AQUA	EA	\$ 797.00	\$ 434.71
1464204	MOBILE CLUB CHAIR POLY LEAF	EA	\$ 797.00	\$ 434.71
1464203	MOBILE CLUB CHAIR POLY LINEN	EA	\$ 797.00	\$ 434.71
1464202	MOBILE CLUB CHAIR POLY MIDNITE	EA	\$ 797.00	\$ 434.71
1464201	MOBILE CLUB CHAIR POLY SLATE	EA	\$ 797.00	\$ 434.71
757868	SAFCO MOBILE MACHINE STAND	EA	\$ 537.00	\$ 434.80
852328	BOARD CRK ENCLSD 1-DR ALUM 3X2	EA	\$ 555.30	\$ 435.35
2730202	MAGNETIC DUAL TRACK MOBILE EAS	EA	\$ 811.21	\$ 435.39
2823886	SNGL MNTR SITSTND WRKSTTN BLK	EA	\$ 727.00	\$ 436.20
897118	FILE LTR 2 DWR TOP 36IN LGY	EA	\$ 765.00	\$ 436.60
260706	4X6 ENLIGHTEN GLASS DRY ERASE	EA	\$ 779.75	\$ 436.67
940755	4X6 NONMAGNTC DRYERSE GLASS WT	EA	\$ 779.75	\$ 436.67
952696	ENLIGHTEN FROSTED PEARL 4X6	EA	\$ 779.75	\$ 436.67
730628	HUTCH BOOKCASE MY	EA	\$ 697.00	\$ 436.76
824930	CABINET WALL GLS DR OK	EA	\$ 1,265.37	\$ 436.80
885057	AUTO CALC PAYROLL & JOB TMCLK	EA	\$ 599.00	\$ 436.81
830667	RISER STAGE HARDBOARD F/48WX24	EA	\$ 941.83	\$ 436.90
891748	MICR PRINT SOLUTIONS HP43X HY	EA	\$ 735.54	\$ 436.99
1312550	JONTI CRAFT TABLETOP EASEL	EA	\$ 480.60	\$ 437.63
373149	4POST SHELVING STARTER LTR BLK	EA	\$ 851.00	\$ 437.89
373148	4POST SHELVING STARTER LTR GRY	EA	\$ 851.00	\$ 437.89
2756547	LYRIC TASK WORK CHAIR BLACK	EA	\$ 861.86	\$ 438.40
2764716	MICR PRINT SOLUTIONS HP 42X HY	EA	\$ 523.41	\$ 439.00
2637936	2DRLATFILELOCKATMNLNT	EA	\$ 660.10	\$ 439.52
811441	2 DR LAT FILE WITH LOCK	EA	\$ 660.10	\$ 439.53
811442	2 DR LAT FILE WITH LOCK	EA	\$ 660.10	\$ 439.53
1025868	OFS LATERAL FILE CBNT W/LOCK	EA	\$ 660.10	\$ 439.53

New Core Pricing Sourcewell - NJPA				
Item # w/ Whls Pfx	Item Description	UOM	List Prices	Contract Sell Price
806167	RECEPTION DESK SHELL	EA	\$ 660.10	\$ 439.53
2103557	LEXMARK CX725 HY RTN YLW	EA	\$ 453.31	\$ 439.71
825529	LOCKER STACKING LOCKABLE UNV S	EA	\$ 511.30	\$ 439.85
117439	LEXMARK 521H HY RTN BLK TNR	EA	\$ 613.55	\$ 439.89
887215	SERENITY BIG/TALL 24HR MDBK BK	EA	\$ 825.00	\$ 440.00
737674	4X6 PORCELAIN CHALK BOARD BLK	EA	\$ 498.98	\$ 440.17
484884	CHAIR HI BK MULTI-TILT ARM GY	EA	\$ 847.00	\$ 440.43
484885	CHAIR HI BK MULT-TILT ARM NVY	EA	\$ 847.00	\$ 440.43
484883	HIGH BK MULTI-TILT W/ARMS BLAC	EA	\$ 847.00	\$ 440.43
463063	NX2-BRIGADE BOOKCASE	EA	\$ 744.00	\$ 440.82
718659	GREEN-RITE PRESID. SILVER 8X4	EA	\$ 787.33	\$ 440.91
084677	WELDED BOOKCASE DOVE GRAY	EA	\$ 612.54	\$ 441.03
084674	WELDED BOOKCASE RED	EA	\$ 612.54	\$ 441.03
884466	10500 B/B/F MOBILE PED HARVEST	EA	\$ 854.00	\$ 441.12
1973957	TRANSITION TABLE FOLKSTONE	EA	\$ 814.00	\$ 441.79
776341	2 DRAWER LATERAL FILE HD	EA	\$ 849.85	\$ 441.93
068868	30IN 1DR/DWR LFT MOB STOR MPL	EA	\$ 828.91	\$ 442.04
699794	BLT XTRA WIDE PRES. CART	EA	\$ 789.70	\$ 442.23
627046	XEROX 106R01077 HY CYN TNR	EA	\$ 659.69	\$ 442.33
627048	XEROX 106R01078 HY MAG TNR	EA	\$ 659.69	\$ 442.33
627049	XEROX 106R01079 HY YLW TNR	EA	\$ 659.69	\$ 442.33
899852	FLIPNGO 72W TRAINING TBL MAH	EA	\$ 798.00	\$ 442.56
1435108	CHROME WIRE SHELVING 72X36X74	EA	\$ 615.46	\$ 443.13
897471	EYEWASH STATION PURE FLOW 1000	EA	\$ 661.04	\$ 443.43
617826	REG LEGACY 71IN BOAT TABLE CHY	EA	\$ 754.00	\$ 443.53
819313	CNTR RCY TRASH 29 GAL SIL	EA	\$ 1,003.70	\$ 444.38
444675	XEROX 106R01567 HY MAG TNR	EA	\$ 646.68	\$ 444.65
279287	30 PAPER TRAY W/O TRAYS	EA	\$ 751.70	\$ 444.89
24195339	KEE 60 PED DESK MAPLE BLACK	EA	\$ 758.00	\$ 445.88
2712728	NX2-IGNITION	EA	\$ 769.00	\$ 446.09
2434016	SYNOPSIS HIGH BACK BLACK COAL	EA	\$ 884.00	\$ 446.16
2433965	SYNOPSIS HIGH BACK GRANITE RCK	EA	\$ 884.00	\$ 446.16
374726	36X24 1P COMP TRAINING TBL GRY	EA	\$ 695.40	\$ 446.38
374727	36X24 1P COMP TRAINING TBL MPL	EA	\$ 695.40	\$ 446.38
733288	STAND MACHINE W/SORTER MY	EA	\$ 677.00	\$ 446.56
24321397	EXPRESSMIX WALL DISPENSER	EA	\$ 834.90	\$ 446.85
444674	XEROX 106R01568 HYYEL TNR	EA	\$ 646.68	\$ 446.87
181605	24-42 H AV CART	EA	\$ 653.56	\$ 446.91
2736635	BIG & TALL CHAIR 500 CHROME	EA	\$ 660.00	\$ 448.06
181601	24-42 H AV CART	EA	\$ 661.18	\$ 448.34
2103583	LEXMARK CX860 ULTRA HY RTN BLK	EA	\$ 487.60	\$ 448.39
519042	FUEL MD-BACK CHR VINYL INDIGO	EA	\$ 869.00	\$ 448.40
519044	FUEL MD-BACK CHR VINYL MESA	EA	\$ 869.00	\$ 448.40
519043	FUEL MD-BACK CHR VINYL PLATEAU	EA	\$ 869.00	\$ 448.40
519037	FUEL MD-BACK CHR VINYL POPPY	EA	\$ 869.00	\$ 448.40
519040	FUEL MD-BACK CHR VINYL SAND	EA	\$ 869.00	\$ 448.40
733231	MACHINE STAND WITH DRAWER	EA	\$ 571.00	\$ 448.76
897100	FILE LTR 2-DWR LK 28.5D BK	EA	\$ 787.00	\$ 448.80
690336	FELLOWES UNDERDESK KEYBRD TRAY	EA	\$ 539.99	\$ 449.01
285522	36X18X72 SU STND CAB PTY	EA	\$ 516.00	\$ 449.29
884469	10500 STOR CAB HRV	EA	\$ 781.00	\$ 449.30
891736	MICR HIGH YIELD TONER CARTRIDG	EA	\$ 499.95	\$ 449.96
842174	COFFEEMAKER THERMAGL SS	EA	\$ 549.95	\$ 449.99
1922857	SPS 1500TF CHAIR	EA	\$ 593.25	\$ 449.99
654684	BROTHER MFC8910DW AIO PRINTER	EA	\$ 499.99	\$ 450.00
1678457	SPS 1500TM CHAIR	EA	\$ 593.25	\$ 450.57
750518	UBER GUEST CHAIR BLACK VINYL	EA	\$ 548.00	\$ 450.60
796475	LEXMARK X651 HY BLK RTN PRO	EA	\$ 727.03	\$ 450.65
2071114	48 CRANK ADJ STAND UP DESK	EA	\$ 845.23	\$ 450.90
830876	BOARD BULLETIN ALUM W/ILL HEAD	EA	\$ 808.00	\$ 450.93
760469	LEXMARK T650H11A RTN TONER HY	EA	\$ 727.03	\$ 451.59
917059	LEX C792 XHY MAG RETURN PROG	EA	\$ 665.30	\$ 452.13
181606	24-42 H AV CART	EA	\$ 653.56	\$ 452.85

New Core Pricing Sourcewell - NJPA				
Item # w/ Whls Pfx	Item Description	UOM	List Prices	Contract Sell Price
1199184	DESKMOUNTED SITSTAND DUALMONIT	EA	\$ 808.75	\$ 452.90
735173	BALT BRAWNY 60X30 DESK	EA	\$ 808.79	\$ 452.94
1965654	VUE INTENSIVE USE MESH TASK CH	EA	\$ 545.00	\$ 453.76
1390695	CHROME WIRESHELVING 72WX36DX86	EA	\$ 630.86	\$ 454.21
903520	SHAIN MOBILE DEMO CART	EA	\$ 982.85	\$ 454.53
344368	BOARD BULL ENC FAB 2X3 GY FAB	EA	\$ 585.10	\$ 454.76
2121033	AGM MAINT FREE BATTERY 6V	EA	\$ 852.82	\$ 456.45
022485	GLIDER ROCKER - BLUE CUSHIONS	EA	\$ 632.60	\$ 456.89
022463	GLIDER ROCKER - OLIVE CUSHIONS	EA	\$ 632.60	\$ 456.89
889637	BSX 5SHLF BKCS BCHY	EA	\$ 763.00	\$ 457.80
636920	BW 5-SHELF BOOKCASE MAHOGANY	EA	\$ 763.00	\$ 457.80
083983	NEAT CONNECT WIFI	EA	\$ 499.99	\$ 458.12
675510	RECEPTACLE 38 GAL TN	EA	\$ 814.00	\$ 458.27
1278994	ADJUST HEIGHT COMPUTER DESK	EA	\$ 800.00	\$ 459.46
1278995	ADJUST HEIGHT COMPUTER DESK	EA	\$ 800.00	\$ 459.46
1278958	MAPLE CARREL ADDER UNIT	EA	\$ 800.00	\$ 459.46
1272345	TEACHER DESK WITH GRAY WORK SU	EA	\$ 900.00	\$ 459.46
1272391	TEACHER DESK WITH GRAY WORK SU	EA	\$ 900.00	\$ 459.46
612905	5 SHELF MOBILE BOOKCASE GREEN	EA	\$ 584.86	\$ 459.84
2290575	FIREKING 6 BOLT 1 SHELF SAFE	EA	\$ 749.00	\$ 459.99
309775	HP 827A CYAN TONER CART	EA	\$ 678.04	\$ 460.34
309773	HP 827A MAGENTA TONER CART	EA	\$ 678.04	\$ 460.34
309774	HP 827A YELLOW TONER CART	EA	\$ 678.04	\$ 460.34
897090	FILE VERTICAL LTR 2DR 28.5D PY	EA	\$ 787.00	\$ 460.69
830658	RISER STAGE WITH CARPET F/36WX	EA	\$ 894.08	\$ 461.02
830660	RISER STAGE WITH CARPET F/36WX	EA	\$ 894.08	\$ 461.02
830662	RISER STAGE WITH CARPET F/36WX	EA	\$ 894.08	\$ 461.02
1909070	SPRVALUE GLASS MOBL PRES EASEL	EA	\$ 531.43	\$ 461.85
702628	LEXMARK C930H2KG HY BLACK TNR	EA	\$ 601.29	\$ 462.02
465523	CART 39IN MAIL GRAY	EA	\$ 480.00	\$ 462.13
2398828	EVOQUE GLASS MAGNTC BRD 74X42	EA	\$ 850.47	\$ 462.45
820360	CNTNR RCY CANS/BTLS 29GL SILV	EA	\$ 1,003.70	\$ 462.57
1678438	CHRCL STCK HUTCH WO DOORS	EA	\$ 798.00	\$ 462.83
1752509	FUSION NANO DRYERASE 8X4 ALUM	EA	\$ 799.18	\$ 462.97
084678	WELDED BOOKCASE BLUE	EA	\$ 612.54	\$ 463.08
681541	SAFCOSCOOT BLK 41.5 STEEL CART	EA	\$ 506.00	\$ 463.32
181603	24-42 H AV CART	EA	\$ 661.18	\$ 463.87
2730201	INFINITY GLASS DRY-ERASE EASEL	EA	\$ 858.38	\$ 463.90
170189	6X4 PRESTIGE2 MAG BRD ALUM FRM	EA	\$ 533.89	\$ 464.10
2070888	JET 50 20 DUALMOTR UPRGHT VAC	EA	\$ 499.00	\$ 464.50
1672302	SLIM JIM SS 24G STEP TRSH CN	EA	\$ 655.27	\$ 464.75
830912	MEDIA TOWER 46 1/2 H	EA	\$ 511.30	\$ 465.18
1501594	SCANSNAP IX500 CLR	EA	\$ 495.00	\$ 465.57
241184	BROTHER MFC-L8850CDW	EA	\$ 479.99	\$ 465.59
420824	COMMERCIAL BREWINGSYSTEM K150P	EA	\$ 620.00	\$ 465.63
462742	BOOKCASE GRAY METAL 81 1/8IN	EA	\$ 744.00	\$ 465.87
462741	NX1-BRIGADE BOOKCASE	EA	\$ 744.00	\$ 465.87
24319689	MEMO DICTATION SET	EA	\$ 499.00	\$ 465.89
1427128	NX1-IGNITION	EA	\$ 790.00	\$ 465.94
369343	VISION MDRN LECTERN W/SOUND CY	EA	\$ 1,036.36	\$ 466.40
886830	BREWER ST STEEL 2 BURNER	EA	\$ 481.35	\$ 466.91
24023922	VERVE STANDING HEIGHT DESK	EA	\$ 688.00	\$ 467.20
192456	HSM SECURIO B22C 12-14 SHEET	EA	\$ 1,074.11	\$ 467.51
1781714	PORC MAG WHITEBOARD 8X4	EA	\$ 989.73	\$ 468.60
148253	VUE EXT HEIGHT EXT WEIGHT	EA	\$ 613.00	\$ 468.72
804715	VOYAGER VY 125 LAMINATING MACH	EA	\$ 839.99	\$ 468.82
084009	OPTIMUS BIG&TALL CHR BLACK	EA	\$ 571.00	\$ 469.17
2415507	10500 STND DSK HRVST	EA	\$ 837.00	\$ 469.23
782860	LEXMARK X65X EXTRA HY RET PROG	EA	\$ 775.14	\$ 469.60
780059	4X6 CRADLE TO CRADLE ECO FRIEN	EA	\$ 838.77	\$ 469.72
344018	PORC GRNRITE WHTBRD 6X4 SLV AL	EA	\$ 838.77	\$ 469.72
1124018	VISIONARY BLK MAG GLASS 4X6	EA	\$ 839.37	\$ 470.05
370015	VISIONARY GLASS BOARDS 4X6	EA	\$ 839.37	\$ 470.05

New Core Pricing Sourcewell - NJPA				
Item # w/ Whls Pfx	Item Description	UOM	List Prices	Contract Sell Price
897191	FILE VRT LTR 4DR 28.5D BK	EA	\$ 1,022.00	\$ 470.60
1317348	JONTI CRAFT TABLETOP EASEL	EA	\$ 558.80	\$ 470.90
649259	LEXMARK X64X XHY RTN BLACK TNR	EA	\$ 694.60	\$ 471.88
818960	RECEPTACLE WASTE OPEN TOP STEE	EA	\$ 766.86	\$ 471.90
1147582	PHENOLIC RESINTOP LAB TABLE 24	EA	\$ 826.43	\$ 472.19
1106339	POLARITY PORCELAIN 44X96	EA	\$ 649.95	\$ 472.47
1266853	TEACHER DESK WITH GRAY WORK SU	EA	\$ 950.00	\$ 473.82
1266854	TEACHER DESK WITH GRAY WORK SU	EA	\$ 950.00	\$ 473.82
1278991	WOOD SCI TABLE BLK CHEMRES TOP	EA	\$ 825.00	\$ 473.82
1278981	WOOD SCI TABLE BLK LAM TOP	EA	\$ 825.00	\$ 473.82
1278986	WOOD SCI TABLE BLK LAM TOP	EA	\$ 825.00	\$ 473.82
904726	2 PULL SHELF AV CART W/CAB BLK	EA	\$ 846.23	\$ 473.90
917060	LEX C792 XHY CYN RETURN PROG	EA	\$ 665.30	\$ 473.97
279285	24 PAPER CUB W/COLORED TRAYS	EA	\$ 774.60	\$ 474.00
279286	24 TRAY CUBBIE W/CLEAR TRAYS	EA	\$ 774.60	\$ 474.00
2071113	60 CRANK ADJ STAND UP DESK	EA	\$ 903.00	\$ 474.05
826519	BOARD CHALK 4X10 AL FRAME	EA	\$ 821.83	\$ 474.21
1752500	FUSION NANO DRY ERASE 8X4 ALUM	EA	\$ 799.18	\$ 474.21
2772939	NX2 RETURN 1 BOX 48W MOCHA	EA	\$ 837.00	\$ 474.61
2772937	NX2 RETURN 1BOX/DRWR 48W MOCHA	EA	\$ 837.00	\$ 474.61
342640	PRCLN DRY ERASE BRD 6X4 ALUM	EA	\$ 639.80	\$ 474.84
831450	4X10PORCELAIN MRKRBRD AL FRM	EA	\$ 936.00	\$ 474.94
713466	CANON IMAGECLASS D1320 COPIER	EA	\$ 499.99	\$ 474.99
374728	48X24 1P COMP TRAINING TBL GRY	EA	\$ 740.54	\$ 475.35
374729	48X24 1P COMP TRAINING TBL MPL	EA	\$ 740.54	\$ 475.35
1241564	HON EXECUTIVE HIGH-BACK CHAIR	EA	\$ 902.00	\$ 475.96
1298458	JONTI COMPUTER LAB TABLES	EA	\$ 549.20	\$ 476.00
580954	HP LASERJET PRO M476NW	EA	\$ 529.00	\$ 476.10
917058	LEX C792 XHY YEL RETURN PROG	EA	\$ 665.30	\$ 476.42
871069	MOBILE MACHINE STAND CHERRY	EA	\$ 537.00	\$ 476.63
884478	NXT-10500 HTCH FRET HARV	EA	\$ 850.00	\$ 476.76
674095	MOBILE BARRIER FLOOR SIGN	EA	\$ 816.28	\$ 476.79
078501	BASE 4975 STEEL 20 F/FLAT TS	EA	\$ 762.00	\$ 476.80
831425	BSR MARKER BRD W/MAPRAIL 4X10	EA	\$ 853.39	\$ 477.91
683696	FELLOWES 5216901 COMB BINDING	EA	\$ 599.99	\$ 478.38
276889	KOMFY SOFA ESPRESSO	EA	\$ 557.00	\$ 479.19
703149	ICEBERG 33X73 FLIP-CHART COAL	EA	\$ 513.95	\$ 479.95
1672352	50L13G METAL END STEP BLACK	EA	\$ 587.02	\$ 479.99
507164	ENCLOSED BOARD GRAPHITE/GRAY	EA	\$ 1,027.89	\$ 479.99
830875	BOARD BULLETIN ALUMINUM W/HEAD	EA	\$ 859.00	\$ 480.06
466365	LETTER OPENER AUTOMATIC	EA	\$ 634.29	\$ 480.15
729617	72X24 FLPPER TRNG TABLE-MAHOGY	EA	\$ 857.47	\$ 480.19
676472	BALT 72 FLIPPER TRAININGTABLE	EA	\$ 857.47	\$ 480.19
725929	BALT ADJ FLATPANEL TV CART BX1	EA	\$ 857.47	\$ 480.19
830654	RISER STAGE F/36WX24H BLUE	EA	\$ 931.06	\$ 480.20
830657	RISER STAGE F/36WX24H RED	EA	\$ 931.06	\$ 480.20
782292	BOARD RE-MRKBL ALUM FRAME 5X3	EA	\$ 573.45	\$ 480.80
2805996	STNLSS STL AIRPOT COFFE BREWER	EA	\$ 531.90	\$ 481.49
884474	10500 LFT PED RET HARV	EA	\$ 837.00	\$ 481.90
2415527	10500 STND DSK MHGNY	EA	\$ 837.00	\$ 481.90
147998	STEEL 3 SHLF SINGLE SIDE BKCRT	EA	\$ 542.00	\$ 482.37
830872	LETTERBOARD BRONZE ALUM W/ILL	EA	\$ 864.00	\$ 482.84
731101	HP LASERJET PRO 400 MFP M425DN	EA	\$ 499.99	\$ 483.08
444676	XEROX 106R01566 HY CYN TNR	EA	\$ 646.68	\$ 483.35
374760	READ IT LIBRARY TBL 48DIA GRY	EA	\$ 753.96	\$ 483.96
374762	READ IT LIBRARY TBL 48DIA MPL	EA	\$ 753.96	\$ 483.96
374758	READ IT LIBRARY TBL 48X48 GRY	EA	\$ 753.96	\$ 483.96
374759	READ IT LIBRARY TBL 48X48 MPL	EA	\$ 753.96	\$ 483.96
374767	READIT LBRY TMBSTN TBL 48W GRY	EA	\$ 753.96	\$ 483.96
374773	READIT LBRY TMBSTN TBL 48W MPL	EA	\$ 753.96	\$ 483.96
2706377	HP 656X HY CYAN TONER	EA	\$ 635.00	\$ 484.88
2706375	HP 656X HY MAGENTA TONER	EA	\$ 635.00	\$ 484.88
2706376	HP 656X HY YELLOW TONER	EA	\$ 635.00	\$ 484.89

New Core Pricing Sourcewell - NJPA				
Item # w/ Whls Pfx	Item Description	UOM	List Prices	Contract Sell Price
902491	NX1-34000 SERIES	EA	\$ 831.00	\$ 484.96
492199	BROTHER 4750E LASER FAX	EA	\$ 499.99	\$ 484.99
1619965	LOGITECH CONFERENCECAM CONNECT	EA	\$ 499.99	\$ 484.99
678112	MASTERVISION GRID DRYERS SIL	EA	\$ 721.32	\$ 485.11
480662	NX2-10500 SERIES STORAGE MHGY	EA	\$ 781.00	\$ 485.24
1170298	POUR OVER SINGLE POT BREWER	EA	\$ 642.99	\$ 485.75
903521	SHAIN MBL DEMO CART CHEMGRDTP	EA	\$ 1,053.72	\$ 485.88
1231132	BADGY 100 ID CARD PRINTER	EA	\$ 599.00	\$ 486.00
374698	36W COMP TRAINING TBL GRY	EA	\$ 757.62	\$ 486.31
374699	36W COMP TRAINING TBL MPL	EA	\$ 757.62	\$ 486.31
1965806	OPTIMUS VINYL 400LB CAPACITY	EA	\$ 606.00	\$ 486.89
807609	NPS SCIENCE LAB TABLE	EA	\$ 666.80	\$ 488.00
2070891	DORSALINO KIT TOOL VAC BAGS	EA	\$ 499.00	\$ 488.14
1278992	ADJUST HEIGHT COMPUTER DESK	EA	\$ 850.00	\$ 488.16
1278993	ADJUST HEIGHT COMPUTER DESK	EA	\$ 1,015.00	\$ 488.16
1278959	MAPLE CARREL STARTER UNIT	EA	\$ 850.00	\$ 488.18
856010	BRIGADE 600 SERIES STORAGE	EA	\$ 783.00	\$ 489.27
231969	NX1-BRIGADE 600 SERIES	EA	\$ 783.00	\$ 489.27
847550	CART JANITOR HIGH SEC BK	EA	\$ 1,027.14	\$ 489.60
892787	MBL MACHINE STAND W/SORTER CHY	EA	\$ 698.00	\$ 489.66
956775	POWER PLUS FLR LECTERN MAHGANY	EA	\$ 1,145.71	\$ 489.95
430179	POWER PLUS FULL FLOOR LECTERN	EA	\$ 1,101.60	\$ 489.95
374730	60X24 2P COMP TRAINING TBL GRY	EA	\$ 763.72	\$ 490.23
374731	60X24 2P COMP TRAINING TBL MPL	EA	\$ 763.72	\$ 490.23
1501595	SCANSNAP IX500 DELUXE CLR	EA	\$ 595.00	\$ 490.25
794743	NX1-BRIGADE 600 SERIES	EA	\$ 783.00	\$ 490.28
794768	NX2-BRIGADE 600 SERIES	EA	\$ 783.00	\$ 490.28
755493	DESK ESPRESSO	EA	\$ 943.00	\$ 490.34
463218	GENOA DOUBLE PED-MAHOGANY	EA	\$ 943.00	\$ 490.39
2520717	60 INCH ADJUSTABLE FLIPTOP TBL	EA	\$ 911.40	\$ 490.72
516761	STAND MOBILE MACHINE W/SRTR GR	EA	\$ 698.00	\$ 491.23
760463	LEXMARK T654X11A RTN TONER XHY	EA	\$ 775.14	\$ 491.26
884467	10500 F/F MOBILE PED HARVEST	EA	\$ 854.00	\$ 492.02
24298303	DESK 2 PEDS 66 MAHOGANY	EA	\$ 955.00	\$ 492.44
24298330	DESK 2 PEDS 66 PINNACLE	EA	\$ 955.00	\$ 492.44
24298302	DESK 2 PEDS 66 SHAK CHERRY	EA	\$ 955.00	\$ 492.44
463452	LEXMARK T620/T622 HY RTN BLK	EA	\$ 728.12	\$ 493.83
2742524	AUTOMAX 200M AUTOFEED SHREDDER	EA	\$ 1,229.99	\$ 493.90
826253	BOARD DRY ERS 4X12 AL FRM	EA	\$ 856.33	\$ 494.41
937613	MICR PRINT SOLUTIONS HP90X HY	EA	\$ 560.15	\$ 495.00
1607466	72 MAPLE FLIP 2 MARIO CHAIR	EA	\$ 842.00	\$ 495.29
333540	PRESIDE 42DIA TBL TOP MAH	EA	\$ 868.00	\$ 495.39
683697	FLWS 5218201 MAN COMB BINDING	EA	\$ 694.99	\$ 495.73
794529	NX1-310 SERIES	EA	\$ 792.00	\$ 496.26
794545	NX1-310 SERIES	EA	\$ 792.00	\$ 496.26
794552	NX1-310 SERIES	EA	\$ 792.00	\$ 496.26
1608357	72 MAHOGANY VENEER BOOKCASE	EA	\$ 844.00	\$ 496.47
1271392	2X3 HARMONY MAGGLASS BRD GREEN	EA	\$ 499.20	\$ 496.72
1271389	2X3 HARMONY MAGGLASS BRD YELLO	EA	\$ 499.20	\$ 496.72
830656	RISER STAGE F/36WX24H GRAY	EA	\$ 931.06	\$ 497.05
891734	MICR PRINT SOLUTIONS HP 64X HY	EA	\$ 789.56	\$ 497.32
345140	BRIGADE STORAGE STORAGE	EA	\$ 840.00	\$ 497.44
345159	BRIGADE STORAGE STORAGE	EA	\$ 840.00	\$ 497.44
753003	AUTOFAUCET MILANO 8 INCH CENTE	EA	\$ 3,963.10	\$ 497.76
374716	36X30 1P COMP TRAINING TBL GRY	EA	\$ 775.92	\$ 498.05
374717	36X30 1P COMP TRAINING TBL MPL	EA	\$ 775.92	\$ 498.05
890055	BRIGADE 700 SERIES STORAGE	EA	\$ 882.00	\$ 498.13
890063	BRIGADE 700 SERIES STORAGE	EA	\$ 882.00	\$ 498.13
890105	BRIGADE 700 SERIES STORAGE	EA	\$ 882.00	\$ 498.13
936293	TRUFORM MDBK DRAFT STOOL EBONY	EA	\$ 987.00	\$ 498.16
891131	2DR ENCLSD TAN RBBR TAK 3X5	EA	\$ 889.69	\$ 498.23
891208	2DR ENCLSD TAN RBR TAK CFE 3X5	EA	\$ 889.69	\$ 498.23
2823885	DUAL MNTR SITSTND WRKSTTN BLK	EA	\$ 831.00	\$ 498.60

New Core Pricing Sourcewell - NJPA				
Item # w/ Whls Pfx	Item Description	UOM	List Prices	Contract Sell Price
200228	BG TLL 500 LB MBCK LTHR CHR CM	EA	\$ 1,180.00	\$ 498.83
056408	FELLOWES 99MS 12SH MICRO SHRED	EA	\$ 899.99	\$ 499.42
750296	FELLOWES 125CI XCUT PWRSHREDDR	EA	\$ 1,299.99	\$ 499.98
229990	8X4 INFNTY MAG GLS BRD WHITE	EA	\$ 753.94	\$ 499.99
2705768	HLL8360CDWT COLOR LASER	EA	\$ 799.99	\$ 499.99
825457	CUBBIE MOBILE WITHOUT TRAYS UN	EA	\$ 554.70	\$ 500.53
1317347	JONTI CRAFT TABLETOP EASEL	EA	\$ 604.00	\$ 501.00
377252	NX1-PILLOW-SOFT	EA	\$ 802.00	\$ 502.60
276920	TWIN COMPUTER DESK CTR BIRCH	EA	\$ 705.50	\$ 503.63
776938	3 DRAWER LAT FILE LT PUTTY	EA	\$ 1,000.50	\$ 504.20
811603	48X48 PRESENTATION BRD AMR MAH	EA	\$ 811.90	\$ 504.20
1025902	OFS BOARD AMERICAN ESP 48IN	EA	\$ 811.90	\$ 504.20
2637929	PRESENTATIONBOARDATMNLNT	EA	\$ 811.90	\$ 504.20
1807524	CANON CLR IMAGE CLASS MF726CDW	EA	\$ 549.99	\$ 504.44
24195338	KEE 72 PED DESK CHERRY BLACK	EA	\$ 859.00	\$ 505.29
24195340	KEE 72 PED DESK MOCHA BLACK	EA	\$ 859.00	\$ 505.29
884531	MTRO LPED STLTRNRHVPY	EA	\$ 871.00	\$ 505.33
884540	MTRO RPED STLTRNRHARVPY	EA	\$ 871.00	\$ 505.33
1275239	WIDE BODY FLAT PANEL TV CART	EA	\$ 929.57	\$ 505.40
769522	PILLOW-SOFT SEATING	EA	\$ 959.00	\$ 505.70
234373	BALT NIDO 1/2 ROUND GRAY TABLE	EA	\$ 931.10	\$ 506.24
234398	BALT NIDO GRAY NEBULA TABLE 60	EA	\$ 931.10	\$ 506.24
1752506	FUSION NANO DRY ERASE 6X4 ALUM	EA	\$ 596.35	\$ 506.34
1752511	FUSION NANO DRY ERASE 6X4 ALUM	EA	\$ 596.35	\$ 506.34
1677958	COGNAC LEFT RETURN	EA	\$ 905.00	\$ 506.43
1678013	COGNAC RIGHT RETURN	EA	\$ 905.00	\$ 506.43
891214	4X6 PLATNM REVERSBLE DURA-RITE	EA	\$ 905.85	\$ 507.28
204124	VUE HEAVY DUTY STOOL BLK VINYL	EA	\$ 632.00	\$ 507.68
278902	RUMBA 48 X 24 HALF ROUND TABLE	EA	\$ 974.00	\$ 507.73
1070004	RUMBA 48 X 24 HALF ROUND NESTI	EA	\$ 974.00	\$ 507.75
370196	NX1-WAVE	EA	\$ 784.00	\$ 507.83
758455	FOOTREST ADJUSTABLE	EA	\$ 977.00	\$ 508.04
462744	GENOA LATERAL FILE - MAHOGANY	EA	\$ 1,007.40	\$ 508.15
1395737	JONTI STORAGE CABINET	EA	\$ 575.80	\$ 509.60
2521593	72IN ADJUSTABLE FLIPTOP TABLE	EA	\$ 945.77	\$ 510.60
936289	ACCORD MEDBACK FABRIC/MESH BLK	EA	\$ 1,014.00	\$ 511.68
2409582	NX2-COORDINATE	EA	\$ 883.00	\$ 512.12
24388477	SIT STAND ADJ DESK PINNACLE	EA	\$ 899.99	\$ 512.51
24307192	SIT/STAND ADJ DESK SOLID GREY	EA	\$ 899.00	\$ 512.51
24307193	SIT/STAND ADJ DESK GREY WDGRN	EA	\$ 899.00	\$ 512.51
1678433	CHRCL STCK HUTCH WO DOORS	EA	\$ 908.00	\$ 512.56
374754	READ IT LIBRARY TBL 30X60 GRY	EA	\$ 799.10	\$ 512.93
374755	READ IT LIBRARY TBL 30X60 MPL	EA	\$ 799.10	\$ 512.93
1058954	RUMBA 60 X 24 RECTANGLE TABLE	EA	\$ 985.00	\$ 513.60
788972	STATION PREM RYL INSPRTN INCL	EA	\$ 802.62	\$ 513.68
1060898	RUMBA 60 X 24 RECTANGLE NESTIN	EA	\$ 985.00	\$ 513.82
2772772	NX2-HUDDLE	EA	\$ 994.00	\$ 514.28
2772775	NX2-HUDDLE	EA	\$ 994.00	\$ 514.28
756120	BALT PLATINUM PLASMA LCD CART	EA	\$ 947.34	\$ 515.07
236649	LUX AVJ42XL LCD CART	EA	\$ 588.00	\$ 515.46
1278996	ADJUST HEIGHT COMPUTER DESK	EA	\$ 848.33	\$ 515.88
729941	BASE TBL HOSP BK	EA	\$ 763.00	\$ 515.96
729890	HON HOSPITALITY TABLE	EA	\$ 763.00	\$ 515.96
707475	NX2-10500 SERIES	EA	\$ 825.00	\$ 516.63
1433240	ADJ HEIGHT COMP TAB	EA	\$ 900.00	\$ 516.89
1278980	WOOD SCI TABLE BLK LAM TOP	EA	\$ 900.00	\$ 516.89
804579	2.3 CU. FT FRIDGE MICROWAVE	EA	\$ 837.50	\$ 517.17
755498	2 DRAWER LATERAL FILE ESPRESSO	EA	\$ 1,007.40	\$ 518.02
1661105	EVOS SERIES STEEL 38 GAL	EA	\$ 900.00	\$ 518.52
117445	LEXMARK 621X X-HY RTN BLK TNR	EA	\$ 759.64	\$ 518.69
776935	3 DRAWER LAT FILE BLACK	EA	\$ 1,000.50	\$ 520.28
776936	3 DRAWER LAT FILE PUTTY	EA	\$ 1,000.50	\$ 520.28
392709	MAILROOM TABLE BASE AND SHELF	EA	\$ 767.00	\$ 520.35

New Core Pricing Sourcewell - NJPA				
Item # w/ Whls Pfx	Item Description	UOM	List Prices	Contract Sell Price
445508	WORCESTER STEEL MAIL CART	EA	\$ 602.99	\$ 520.93
884463	10500 HUTCH WDRS HRV	EA	\$ 1,011.00	\$ 521.78
018056	NUCLEUS WRK CHR CLVR	EA	\$ 931.00	\$ 521.88
598473	RAPIDFOLD DESKTOP AUTOFOLDER	EA	\$ 821.30	\$ 523.22
219858	8X4 PRESTIGE2 WHTBRD ALUM FRM	EA	\$ 600.50	\$ 523.31
219908	8X4 PRESTIGE2 WHTBRD MAH FRM	EA	\$ 600.50	\$ 523.31
338493	NX2-10500 SERIES	EA	\$ 837.00	\$ 524.20
393107	NX2-10500 SERIES	EA	\$ 837.00	\$ 524.20
2121215	PRINCETON 29H 36X36 TABLE WHT	EA	\$ 1,039.60	\$ 524.22
162972	LEXMARK MS610DN MONO SF PRINTR	EA	\$ 699.99	\$ 524.95
374718	48X30 1P COMP TRAINING TBL GRY	EA	\$ 818.62	\$ 525.46
374719	48X30 1P COMP TRAINING TBL MPL	EA	\$ 818.62	\$ 525.46
345365	CABINET STOR 18X36X42 LGY	EA	\$ 840.00	\$ 526.26
1871724	LOUNGE CHAIR BLK PU CHR M FT	EA	\$ 958.00	\$ 526.30
1871722	LOUNGE CHAIR CRM PU CHR M FT	EA	\$ 958.00	\$ 526.30
117438	LEXMARK 521X X-HY RTN BLK TNR	EA	\$ 759.64	\$ 527.43
200227	BG TLL 500 LB MBCK LTHR CHR BK	EA	\$ 1,180.00	\$ 528.77
491851	NX2-10500 SERIES 48W HUTCH	EA	\$ 850.00	\$ 528.80
2442279	MOBIS II SEAT BY FOCAL	EA	\$ 660.00	\$ 529.21
275235	36X18X72 CLEARVIEW STOR CAB YW	EA	\$ 735.51	\$ 529.57
2344509	LOTUS SIT STAND WORKSTATION	EA	\$ 729.99	\$ 529.99
2398961	HORIZON MAG. GLASS BRD 74X42	EA	\$ 880.41	\$ 530.82
103632	NX1-IGNITION	EA	\$ 837.00	\$ 531.35
471259	NX2-10500 SERIES 2FILE PEDESTL	EA	\$ 854.00	\$ 531.38
471257	NX2-10500 SERIES BX/FL PEDSTL	EA	\$ 854.00	\$ 531.38
831451	4X12PORCELAIN MRKRBRD AL FRAME	EA	\$ 1,127.00	\$ 532.79
220018	GENOA 72H BKCSE MAHOGANY	EA	\$ 1,056.85	\$ 533.41
374732	72X24 2P COMP TRAINING TBL GRY	EA	\$ 832.04	\$ 534.08
374733	72X24 2P COMP TRAINING TBL MPL	EA	\$ 832.04	\$ 534.08
825454	CUBBIE MOBILE 20 CIRCLE TRAYS	EA	\$ 612.20	\$ 534.60
825456	CUBBIE MOBILE 20 TRAYS UNV SPE	EA	\$ 612.20	\$ 534.60
830680	RISER STAGE WITH CARPET F/48WX	EA	\$ 1,153.09	\$ 535.31
181111	CANON MF8580CDW COLOR LASER AIO	EA	\$ 599.99	\$ 535.59
374707	36W FLIPTOP TRAINING TBL GRY	EA	\$ 834.48	\$ 535.65
374708	36W FLIPTOP TRAINING TBL MPL	EA	\$ 834.48	\$ 535.65
1147671	42IN RND TABLE CHERRY TOP	EA	\$ 892.00	\$ 536.16
1147670	42IN RND TABLE GRAY TOP	EA	\$ 892.00	\$ 536.16
1147669	42IN RND TABLE MAHOGANY TOP	EA	\$ 892.00	\$ 536.16
1147668	42IN RND TABLE OAK TOP	EA	\$ 892.00	\$ 536.16
1147703	CLUB CHAIR POLY BLACK	EA	\$ 980.00	\$ 537.78
1147702	CLUB CHAIR POLY CREAM	EA	\$ 980.00	\$ 537.78
933620	PORTABLE MEDICAL SCALE	EA	\$ 690.00	\$ 538.47
960574	LEXMARK MX410DE LASER PRINTER	EA	\$ 599.99	\$ 539.10
309779	HP 826A CYAN TONER CART	EA	\$ 733.16	\$ 539.69
309777	HP 826A MAGENTA TONER CART	EA	\$ 733.16	\$ 539.69
309778	HP 826A YELLOW TONER CART	EA	\$ 733.16	\$ 539.69
2636283	NX2-10500 LFT RETRN 48W MAHGNY	EA	\$ 962.00	\$ 539.99
2633798	NX2-10500 SERIES RT RETURN 48W	EA	\$ 962.00	\$ 539.99
811606	PRESENTATION BOARD	EA	\$ 811.90	\$ 540.59
078505	BASE 4979 STEEL 20 F/FLAT	EA	\$ 846.00	\$ 540.96
275468	36X18X72 CLEARVIEW STOR CAB BE	EA	\$ 752.76	\$ 541.99
826523	BOARD CHALK 4X12 AL FRAME	EA	\$ 939.25	\$ 541.99
902296	10500 60STR CRDZ HRV	EA	\$ 943.00	\$ 542.71
1871720	LNGE CHAIR BLK PU BRZ TAB	EA	\$ 1,036.00	\$ 543.41
1871717	LNGE CHAIR CRM PU BRZ TAB	EA	\$ 1,036.00	\$ 543.41
1871716	LNGE CHAIR CRM PU TNG TAB	EA	\$ 1,036.00	\$ 543.41
1871719	LNGE CHAIR TAUP PU BRZ TAB	EA	\$ 1,036.00	\$ 543.41
1871718	LNGE CHAIR TAUP PU TNG TAB	EA	\$ 1,036.00	\$ 543.41
1058963	RUMBA 60 X 24 TRAPEZOID TABLE	EA	\$ 1,042.00	\$ 543.47
1065072	RUMBA 60 X 24 TRAPEZOID TABLE	EA	\$ 1,042.00	\$ 543.47
1433239	ADJ HEIGHT COMP TAB	EA	\$ 950.00	\$ 545.61
1278985	WOOD SCI TABLE BLK CHEMRES TOP	EA	\$ 950.00	\$ 545.61
791210	WRKSTN L RTN MTRO CHMAH	EA	\$ 871.00	\$ 545.77

New Core Pricing Sourcewell - NJPA				
Item # w/ Whls Pfx	Item Description	UOM	List Prices	Contract Sell Price
799908	WRKSTN R RTN MTRO CHMAH	EA	\$ 871.00	\$ 545.77
2772909	HON NX2 LEFT RETURN 48W MOCHA	EA	\$ 962.00	\$ 546.19
2772910	HON NX2 RIGH RETURN 48W MOCHA	EA	\$ 962.00	\$ 546.19
459570	NX2-MANAGE	EA	\$ 1,052.00	\$ 547.04
459576	NX2-MANAGE	EA	\$ 1,052.00	\$ 547.04
825463	LOCKER COAT 5 SECTION W/STEP U	EA	\$ 584.80	\$ 547.83
444482	SINGLE PED DESK RIGHT 30X66	EA	\$ 1,055.00	\$ 548.60
831047	RISER 2 LEVEL CARPET 18X96X8 G	EA	\$ 1,187.78	\$ 548.73
804580	3.6 CU.FT. FRIDGE MICROWAVE	EA	\$ 862.79	\$ 549.06
220019	GENOA 72H BKCSE DK ESPRESSO	EA	\$ 1,056.85	\$ 549.57
825412	LOCKER NEAT-N-TRIM	EA	\$ 606.30	\$ 551.49
2772929	NX2 LATERAL FILE 36W MOCHA	EA	\$ 973.00	\$ 552.05
765698	HSM 108.2CC 12-14 SHEET	EA	\$ 1,338.00	\$ 553.19
831058	RISER 2 LEVEL 18X96X16 HARDBOA	EA	\$ 1,077.85	\$ 553.28
278654	ELITE 36X24X72 STR RCS HDL BLE	EA	\$ 770.41	\$ 554.69
278650	ELITE 36X24X72 STR RCS HDL RD	EA	\$ 770.41	\$ 554.69
278662	ELITE 36X24X72 STR RCS HDL YW	EA	\$ 770.41	\$ 554.69
744221	SCOOT MAIL CART	EA	\$ 572.00	\$ 555.00
374721	60X30 2P COMP TRAINING TBL GRY	EA	\$ 864.98	\$ 555.23
374722	60X30 2P COMP TRAINING TBL MPL	EA	\$ 864.98	\$ 555.23
24342083	FIREPROOF WATERPROOF SAFE	EA	\$ 799.99	\$ 555.32
275471	36X18X72 CLEARVIEW STOR CAB RD	EA	\$ 735.51	\$ 556.05
611121	CLEAR VIEW STORAGE CABINET GY	EA	\$ 735.51	\$ 556.05
611122	CLEAR VIEW STORAGE CABINET PT	EA	\$ 735.51	\$ 556.05
200235	SGL PED 27X42 TCHR DESK CHY	EA	\$ 1,048.00	\$ 556.42
748410	LT DTY ROOM DIVIDER 6X5 GRY	EA	\$ 683.00	\$ 556.47
748397	LT DTY ROOM DIVIDER 6X5 TAN	EA	\$ 683.00	\$ 556.47
1871723	LOUNGE CHAIR TAUP PU CHR FT	EA	\$ 958.00	\$ 557.88
1060918	RUMBA 72 X 24 RECTANGLE NESTIN	EA	\$ 1,071.00	\$ 558.40
1058944	RUMBA 72 X 24 RECTANGLE TABLE	EA	\$ 1,071.00	\$ 558.40
776940	3 DRAWER LAT FILE BLACK	EA	\$ 1,108.60	\$ 558.83
776941	3 DRAWER LAT FILE PUTTY	EA	\$ 1,108.60	\$ 558.83
737676	4X8 PORCELAIN CHALK BOARD BLK	EA	\$ 633.99	\$ 559.27
181609	24-42 H AV CART	EA	\$ 794.85	\$ 559.77
1365590	IC CRNRRTIUM PNT MPLEBLK	EA	\$ 975.00	\$ 559.97
884513	10500 2DR LAT FILE HRV	EA	\$ 973.00	\$ 559.98
517239	FILE TUN DRWR & LOCK LTR BLK	EA	\$ 627.00	\$ 561.78
276870	SCIENCE LAB SYSTEM 6 PIECE SET	EA	\$ 685.20	\$ 561.84
1147571	PHENOLIC RESINTOP LAB TABLE 24	EA	\$ 985.66	\$ 563.20
214945	MV BOARD 48X72 DRYERS WH	EA	\$ 759.75	\$ 563.22
807061	XEROX 106R01437 HY MAG TNR	EA	\$ 753.07	\$ 563.91
807062	XEROX 106R01436 CYAN HY TONER	EA	\$ 753.07	\$ 563.92
807059	XEROX 106R01438 HY YELLOW TNR	EA	\$ 753.07	\$ 563.92
902998	PLATFORM TRUCKBLACK 24X36	EA	\$ 863.14	\$ 563.93
410078	MOBILE UTILITY CABINET	EA	\$ 593.00	\$ 565.19
1871664	NO TABLE CHAIR BLACK	EA	\$ 1,076.00	\$ 565.72
1871665	NO TABLE CHAIR NICKLE BLACK	EA	\$ 1,076.00	\$ 565.72
1871666	NO TABLE CHAIR PLUM TAUPE	EA	\$ 1,076.00	\$ 565.72
1871663	NO TABLE CHAIR TAUPE	EA	\$ 1,076.00	\$ 565.72
393053	QUEEN ANNE BASE	EA	\$ 822.00	\$ 565.93
372740	RETRN LFT 48X24 MAH	EA	\$ 905.00	\$ 567.00
372724	RETRN RGT 48X24 MY	EA	\$ 905.00	\$ 567.00
830911	EASEL 4STATION ARTCNTR BH	EA	\$ 667.00	\$ 567.25
650602	ULTRA LO ODOR WATERBASED FNSH	EA	\$ 814.56	\$ 567.75
702627	LEXMARK C930H2CG HY CYAN TNR	EA	\$ 751.64	\$ 567.77
702630	LEXMARK C930H2MG HY MAG TNR	EA	\$ 751.64	\$ 567.77
702631	LEXMARK C930H2YG HY YELLOW TNR	EA	\$ 751.64	\$ 567.77
738956	BALT 10 UNIT LAPTOP CHARGE STN	EA	\$ 1,044.69	\$ 568.00
749405	BROTHER MFC8950DW AIO	EA	\$ 599.99	\$ 568.09
2502532	ACCORD MEDM BCK TLTR-BLK VNYL	EA	\$ 1,125.85	\$ 568.10
2502533	ACCORD MEDM BCK TLTR-GRY VNYL	EA	\$ 1,125.85	\$ 568.10
1868151	BROTHER MFCL6750DW	EA	\$ 1,499.99	\$ 569.16
085696	6FT BOAT TBL SLB BSE AVT HONY	EA	\$ 1,128.15	\$ 569.30

New Core Pricing Sourcewell - NJPA				
Item # w/ Whls Pfx	Item Description	UOM	List Prices	Contract Sell Price
1661104	EVOS SER STEEL ASH URN 38GAL	EA	\$ 990.00	\$ 569.73
824844	CABINET BASE 36X22X35 OK	EA	\$ 1,371.87	\$ 569.80
884762	HP LASERJET ENTERPRISE 3015N	EA	\$ 599.99	\$ 569.98
818843	RECEPTACLE WASTE PLAS W/LOCK S	EA	\$ 895.46	\$ 570.64
374700	60W 2PSN COMP TRAINING TBL GRY	EA	\$ 889.38	\$ 570.89
374701	60W 2PSN COMP TRAINING TBL MPL	EA	\$ 889.38	\$ 570.89
519157	BOARD LTR ENCLSD 1 DOOR 3 X 2	EA	\$ 725.92	\$ 572.91
357235	WIZARD AV CENTER CHY	EA	\$ 1,134.58	\$ 573.01
913504	10500 SGL LFT PED MDOK	EA	\$ 1,023.00	\$ 573.63
913515	10500SGLPED CRED MOK	EA	\$ 1,023.00	\$ 573.63
1147721	BIG TALL EXEC CHAIR BLACK LTHR	EA	\$ 1,391.00	\$ 574.19
1170105	NX2-CORRAL	EA	\$ 957.00	\$ 574.28
1365583	DEPRSSIBL BK CRT MPLE MLMNE	EA	\$ 1,300.00	\$ 574.32
1365586	IC BK RTRN TTUUM PNT MPLEBLK	EA	\$ 1,000.00	\$ 574.32
1347238	IC DSKTTUUM PNT MPLEBLK	EA	\$ 1,325.00	\$ 574.32
1365601	IC DSKTTUUM PNT MPLEBLK	EA	\$ 1,000.00	\$ 574.32
1587729	HP COLOR LASERJET ENT M553N	EA	\$ 599.99	\$ 574.41
1871721	LNGE CHAIR BLK PU TNG TAB	EA	\$ 1,036.00	\$ 574.79
951446	IMPROMPTU STND W/DOORS BLK/CHY	EA	\$ 726.00	\$ 574.96
2070603	VACUMAT 22 & HOSE AND WAND	EA	\$ 599.00	\$ 575.00
651775	BIG & TALL HIGHBACK CHAIR BLAC	EA	\$ 675.00	\$ 575.11
890238	BRIGADE 700 SERIES STORAGE	EA	\$ 1,020.00	\$ 575.41
890246	BRIGADE 700 SERIES STORAGE	EA	\$ 1,020.00	\$ 575.41
890261	BRIGADE 700 SERIES STORAGE	EA	\$ 1,020.00	\$ 575.41
897183	FILE VRT LTR 4DR 28.5D PY	EA	\$ 1,022.00	\$ 575.94
302632	MOBILE PAPER CENTER	EA	\$ 637.20	\$ 576.16
776942	3 DRAWER LAT FILE LT GRAY	EA	\$ 1,108.60	\$ 576.49
331477	BSX 400 4D 36W LAT FILE GY	EA	\$ 1,055.00	\$ 576.59
013968	DOLLY FOR 303 CHAIRS	EA	\$ 1,295.55	\$ 576.67
200376	SGL ST/SF W/T ARM T/T W/BRZ TB	EA	\$ 1,076.00	\$ 577.04
200374	SGL ST/SFA W/T ARM P/TE BZE TB	EA	\$ 1,076.00	\$ 577.04
1871668	SINGLE BRZ TABLE CHR BLK	EA	\$ 1,076.00	\$ 577.33
1871669	SINGLE TNG TABLE CHR PLM TAUP	EA	\$ 1,076.00	\$ 577.33
1677957	COGNAC BOOKCASE 5 SHELVES	EA	\$ 1,035.00	\$ 578.50
2721761	SMARTFIT SIT/STAND DUAL MONITO	EA	\$ 945.00	\$ 578.52
794834	HON BRIGADE 600	EA	\$ 924.00	\$ 578.93
794842	HON BRIGADE 600	EA	\$ 924.00	\$ 578.93
794859	HON BRIGADE 600	EA	\$ 924.00	\$ 578.93
265229	3X4 ENLIGHTEN MOBILE GLASS BRD	EA	\$ 1,036.22	\$ 580.29
181610	24-42 H AV CART	EA	\$ 828.93	\$ 580.61
2742511	BROTHER HL-L9310CDW LASER	EA	\$ 1,499.99	\$ 581.69
1600266	NESPRESSO ESPRESSO MACHINE	EA	\$ 599.95	\$ 581.95
2093932	CANON IMAGE CLASS D1550 COPIER	EA	\$ 599.99	\$ 581.99
2637945	12048OVALCONFTBLATMNLNT	EA	\$ 936.10	\$ 582.06
842991	CHAIR SOFT CURVE	EA	\$ 1,154.00	\$ 582.40
24297439	HGHT ADJ BASE 3-STAGE NICKEL	EA	\$ 1,120.00	\$ 582.40
278651	ELITE 36X24X72 STR RCS HDL GRY	EA	\$ 770.41	\$ 582.43
278657	ELITE 36X24X72 STR RCS HDL PTY	EA	\$ 770.41	\$ 582.43
370202	NX1-VALIDATE	EA	\$ 900.00	\$ 582.99
703143	SAFCO MACHINE STAND BLACK	EA	\$ 701.00	\$ 583.86
599669	MOBILE BEVERAGE CART BK	EA	\$ 602.00	\$ 583.94
148414	REFRESHMENT STAND	EA	\$ 636.00	\$ 584.85
462746	GENOA CREDENZA - MAHOGANY	EA	\$ 1,124.70	\$ 584.87
755497	KNEESPACE CREDENZA ESPRESSO	EA	\$ 1,124.70	\$ 584.87
848395	3/4 CU YD STRUCTURAL FOAM TILT	EA	\$ 1,189.61	\$ 585.36
1440084	PENINSULA 72 X 36 ASIAN NIGHT	EA	\$ 1,184.00	\$ 585.71
481487	NX2-10500 SERIES 60W HUTCH	EA	\$ 943.00	\$ 586.13
903301	3PNL PORT DISPLAY TWR 69H CHAR	EA	\$ 733.00	\$ 586.47
903299	3PNL PORT DISPLAY TWR 69H RED	EA	\$ 733.00	\$ 586.47
761746	69 3 WING MOBILDISPLAYTWERBLU	EA	\$ 733.00	\$ 586.47
761747	69 3 WING MOBILDISPLAYTWERGRY	EA	\$ 733.00	\$ 586.47
2502530	ACCORD HGH BACK TLTR- BLK VNYL	EA	\$ 1,162.65	\$ 586.64
2502531	ACCORD HGH BACK TLTR-GREY VNYL	EA	\$ 1,162.65	\$ 586.64

New Core Pricing Sourcewell - NJPA				
Item # w/ Whls Pfx	Item Description	UOM	List Prices	Contract Sell Price
085693	6FT BOAT TBL SLB BSE QTR MAH	EA	\$ 1,128.15	\$ 586.66
830871	LETTERBOARD BRONZE ALUM W/HEAD	EA	\$ 1,051.00	\$ 586.78
279289	30 PAPER TRAY MOBILE STORAGE	EA	\$ 967.70	\$ 587.65
279288	30 PAPER TRY CUB W/CLR TRAYS	EA	\$ 967.70	\$ 587.65
2840775	POWERLITE 108 PROJ XGA 3700L	EA	\$ 599.00	\$ 588.00
896318	CHAIR SWIVEL WOOD BY	EA	\$ 1,131.00	\$ 588.12
931185	NX2-LOTA	EA	\$ 925.00	\$ 588.16
2434093	ACCORD MESH MID-BACK GRANITE	EA	\$ 1,166.10	\$ 588.43
2413661	CHACHA TEAMING TABLE-FIXEDHGHT	EA	\$ 1,129.00	\$ 588.79
24326970	LEXMARK MS521DN	EA	\$ 698.57	\$ 589.48
2772925	NX2 LFT PED DSK 66W 1DWR MOCHA	EA	\$ 1,039.00	\$ 589.60
2772926	NX2 RGHT PED DSK 66W 1DWR MOCH	EA	\$ 1,039.00	\$ 589.60
200236	SGL PED 27X42 TCHR DESK MPL	EA	\$ 1,048.00	\$ 589.81
200237	SGL PED 27X42 TCHR DESK OAK	EA	\$ 1,048.00	\$ 589.81
765700	SECURIO B24C CROSS CUT 17-19	EA	\$ 1,165.75	\$ 589.99
490055	EASEL MOBILE REVERSBLE 6X4 NEU	EA	\$ 1,085.78	\$ 590.49
1278069	NATIONAL SWIFT END TABLE ACORN	EA	\$ 1,145.00	\$ 590.81
2398829	EVOQUE GLASS MAGNTC BRD 85X48	EA	\$ 1,087.33	\$ 591.29
328490	IMPROMPTU FLAT PANEL CART BLK	EA	\$ 954.00	\$ 591.36
444432	CRDNZA OVRHD STOR CHY	EA	\$ 1,020.00	\$ 591.60
1157269	ENCLOSEDMAGDRYERASE 38X39SWINC	EA	\$ 688.04	\$ 592.15
2009104	1900P 4 DRAWER LAT FILE LT GRY	EA	\$ 1,176.45	\$ 593.37
2009105	1900P 4 DRAWR LAT FILE D PUTTY	EA	\$ 1,176.45	\$ 593.37
373146	KWIK TRACK FILE SYSTEM ADDER	EA	\$ 1,128.00	\$ 593.68
830682	RISER STAGE WITH CARPET F/48WX	EA	\$ 1,153.09	\$ 594.79
830683	RISER STAGE WITH CARPET F/48WX	EA	\$ 1,153.09	\$ 594.79
2344508	LOTUS SIT STAND	EA	\$ 749.99	\$ 595.00
181611	24-42 H AV CART	EA	\$ 828.93	\$ 595.34
794420	NX1-310 SERIES	EA	\$ 951.00	\$ 595.43
794438	NX1-310 SERIES	EA	\$ 951.00	\$ 595.43
794446	NX1-310 SERIES	EA	\$ 951.00	\$ 595.43
374709	60W 2P FLIPTP TRAINING TBL GRY	EA	\$ 928.42	\$ 595.95
374711	60W 2P FLIPTP TRAINING TBL MPL	EA	\$ 928.42	\$ 595.95
374763	READ IT LIBRARY TBL 60DIA GRY	EA	\$ 928.42	\$ 595.95
374765	READ IT LIBRARY TBL 60DIA MPL	EA	\$ 928.42	\$ 595.95
1317344	JONTI CRAFT LOCKER	EA	\$ 656.20	\$ 596.88
170210	8X4 PRESTIGE2 MAG BRD ALUM FRM	EA	\$ 687.22	\$ 596.93
2741338	PRECISION STANDING DESK	EA	\$ 748.30	\$ 598.07
1124017	VISIONARY BLK MAG GLASS 4X8	EA	\$ 1,068.68	\$ 598.47
370016	VISIONARY GLASS BOARDS 4X8	EA	\$ 1,068.68	\$ 598.47
463227	GENOA EXEC DESK-MAHOGANY	EA	\$ 1,189.10	\$ 599.79
2093160	HP PAGESIDE PRO 477DW MFP	EA	\$ 699.99	\$ 599.99
243108	HSM SECURIO B26S STRIPCUT SHRD	EA	\$ 1,255.47	\$ 599.99
24298333	L-STATION 2 PEDS 66X78 CHERRY	EA	\$ 1,163.00	\$ 600.08
24298306	L-STATION 2 PEDS 66X78 MAHOGAN	EA	\$ 1,163.00	\$ 600.08
24298335	L-STATION 2 PEDS 66X78 PINNACL	EA	\$ 1,163.00	\$ 600.08
831426	BSR MARKER BRD W/MAPRAIL 4X12	EA	\$ 1,073.05	\$ 600.91
1061038	CHACHA TBL 72X36 AN TOP SIL BS	EA	\$ 1,184.00	\$ 601.84
1440083	PENINSULA 72 X 36 DESIGNER WHI	EA	\$ 1,184.00	\$ 601.84
1440104	RECTANGLE 72 X 36 ASIAN NIGHT	EA	\$ 1,184.00	\$ 601.84
1440236	RECTANGLE 72 X 36 DESIGNER WHI	EA	\$ 1,184.00	\$ 601.84
1965627	PRINCETON DESK W METAL LEGS	EA	\$ 1,193.70	\$ 602.19
1965611	PRINCETON DESK W/ METAL LEGS	EA	\$ 1,193.70	\$ 602.19
884476	10500 LFTPED HARV	EA	\$ 1,039.00	\$ 602.63
020021	MOBILE STORISL WITHOUT TRAYS	EA	\$ 674.30	\$ 602.76
1433238	ADJ HEIGHT COMP TAB	EA	\$ 1,050.00	\$ 603.04
1365594	ICCRNR RAD TTIM PNT MPLBLK	EA	\$ 1,200.00	\$ 603.04
1278990	WOOD SCI TABLE BLK CHEMRES TOP	EA	\$ 1,050.00	\$ 603.04
1278068	NATIONAL SWIFT END TABLE ACORN	EA	\$ 1,170.00	\$ 603.72
272347	36X60 ENCLS TCK BRD GRY FAB	EA	\$ 1,084.00	\$ 603.94
331204	IMPROMPTU BEVRG CART BLK/CHY	EA	\$ 775.00	\$ 605.41
2103538	LEXMARK CX860 ULTR HY RTN MGNT	EA	\$ 754.28	\$ 605.44
849756	HIGH SECURITY HOUSEKEEP CART	EA	\$ 1,158.90	\$ 605.59

New Core Pricing Sourcewell - NJPA				
Item # w/ Whls Pfx	Item Description	UOM	List Prices	Contract Sell Price
1297401	JONTI COMPUTER LAB TABLE	EA	\$ 699.30	\$ 606.26
368762	EX-SPOT 2 CARPET SPOTTER	EA	\$ 802.96	\$ 608.05
1061043	CHACHA TBL 84X36 WH TOP SIL BS	EA	\$ 1,230.00	\$ 608.57
1440070	PENINSULA 72 X 42 DESIGNER WHI	EA	\$ 1,230.00	\$ 608.57
1440076	PENINSULA 84 X 36 ASIAN NIGHT	EA	\$ 1,230.00	\$ 608.57
1440072	PENINSULA 84 X 36 DESIGNER WHI	EA	\$ 1,230.00	\$ 608.57
1440091	RECTANGLE 84 X 36 DESIGNER WHI	EA	\$ 1,230.00	\$ 608.57
831049	RISER 2 LEVEL CARPET 18X96X8 B	EA	\$ 1,187.78	\$ 609.70
831048	RISER 2 LEVEL CARPET 18X96X8 R	EA	\$ 1,187.78	\$ 609.70
372914	NX1-10500 SERIES	EA	\$ 973.00	\$ 609.79
1673528	WORKFIT-S SINGLE HD MONITOR WH	EA	\$ 629.00	\$ 610.13
2608901	PILLOW-SOFT SEATING	EA	\$ 1,174.00	\$ 610.37
200375	SGL ST/SF W/T ARM BK/BK W/T TB	EA	\$ 1,076.00	\$ 611.66
200412	SGL ST/SFA NKL/BLK W/TUNG TAB	EA	\$ 1,076.00	\$ 611.66
2009106	1900P 4 DRAWR LAT FILE BLACK	EA	\$ 1,176.45	\$ 611.76
1871670	SINGLE BRZ TABLET CHR NICK BLK	EA	\$ 1,076.00	\$ 611.98
1871667	SINGLE TNG TABLET CHR TAUPE	EA	\$ 1,076.00	\$ 611.98
2433956	ACCORD MESH HGH-BACK BLK COAL	EA	\$ 1,213.25	\$ 612.35
2433952	ACCORD MESH HGH-BACK GRANITE	EA	\$ 1,213.25	\$ 612.35
2413656	CHACHA TEAMING TABLE-FIXEDHGHT	EA	\$ 1,175.00	\$ 612.80
2413658	CHACHA TEAMING TABLE-FIXEDHGHT	EA	\$ 1,175.00	\$ 612.80
2413657	CHACHA TEAMING TABLE-FIXEDHGHT	EA	\$ 1,175.00	\$ 612.86
2413659	CHACHA TEAMING TABLE-FIXEDHGHT	EA	\$ 1,175.00	\$ 612.86
2071266	VACUMAT 22T & SQUEEGEE KIT	EA	\$ 1,138.77	\$ 612.90
200232	SGL PED 30X48 TCHR DESK CHY	EA	\$ 1,073.00	\$ 613.46
200233	SGL PED 30X48 TCHR DESK MLPL	EA	\$ 1,073.00	\$ 613.46
200234	SGL PED 30X48 TCHR DESK OAK	EA	\$ 1,073.00	\$ 613.46
234399	BALT NIDO GRAY MESH TABLE 60	EA	\$ 1,129.84	\$ 614.29
234397	BALT NIDO GRAY NEBULA TABLE 60	EA	\$ 1,129.84	\$ 614.29
103438	BD PLN PORC 1X2 4X6 KIT	EA	\$ 780.52	\$ 614.31
825393	BOARD BLTN CNCL 2DR 36X24	EA	\$ 1,344.00	\$ 614.61
048122	SCOUT 3 - 34IN MANUAL SWEEPER	EA	\$ 769.97	\$ 614.91
1058319	AUTOMAX200C AUTOFEED SHREDDER	EA	\$ 1,079.99	\$ 616.52
374723	72X30 2P COMP TRAINING TBL GRY	EA	\$ 961.36	\$ 617.09
374725	72X30 2P COMP TRAINING TBL MPL	EA	\$ 961.36	\$ 617.09
2730200	INFINITY GLASS 4X3 BOARD	EA	\$ 1,168.11	\$ 617.20
842652	CHAIR LNG SGL LTHR/MK BK	EA	\$ 1,224.00	\$ 617.73
755490	DOUBLE PEDESTAL DESK ESPRESSO	EA	\$ 1,189.10	\$ 618.31
2413660	CHACHA TEAMING TABLE-FIXEDHGHT	EA	\$ 1,129.00	\$ 620.80
848202	21INCH FLOOR MACHINE 175 RPM	EA	\$ 1,339.50	\$ 621.08
085246	S4 ST BM W/FRST GRN FBRC SEATS	EA	\$ 1,002.00	\$ 622.38
085234	S4 ST BM W/NVY FBRC SEATS	EA	\$ 1,002.00	\$ 622.38
345696	CABINET STOR 18X36X72 LGY	EA	\$ 994.00	\$ 622.52
345415	NX1-BRIGADE STORAGE CAB	EA	\$ 994.00	\$ 622.52
345399	NX2-BRIGADE STORAGE	EA	\$ 994.00	\$ 622.52
895331	120X48 OVAL CONF TABLE AM CHRY	EA	\$ 936.10	\$ 623.71
829703	120X48 OVAL CONF TABLE AM MGNY	EA	\$ 936.10	\$ 623.71
1025874	OFS RACETRACK CNFR TABLE 120IN	EA	\$ 936.10	\$ 623.71
339541	10700 SERIES BOOKCASE MAHOGANY	EA	\$ 1,035.00	\$ 624.78
831070	RISER 3 LEVEL CARPET TAPERED 1	EA	\$ 1,352.72	\$ 624.93
831071	RISER 3 LEVEL CARPET TAPERED 1	EA	\$ 1,352.72	\$ 624.93
1061041	CHACHA TBL 72X42 WH TOP SIL BS	EA	\$ 1,230.00	\$ 625.21
1440071	PENINSULA 72 X 42 ASIAN NIGHT	EA	\$ 1,230.00	\$ 625.21
1440079	RECTANGLE 72 X 42 DESIGNER WHI	EA	\$ 1,230.00	\$ 625.21
1440237	RECTANGLE 84 X 36 ASIAN NIGHT	EA	\$ 1,230.00	\$ 625.21
742167	CHIAR HB TILTER LEATHER BLACK	EA	\$ 1,204.05	\$ 626.09
780065	4X8 CRADLE TO CRADLE ECO FRIEN	EA	\$ 1,119.57	\$ 626.97
24297434	HGHT ADJ TBL 60W MAHOGANY	EA	\$ 1,279.00	\$ 627.12
24297433	HGHT ADJ TBL 60W PINNACLE	EA	\$ 1,279.00	\$ 627.12
24297438	HGHT ADJ TBL 60W SHAKER CHRRY	EA	\$ 1,279.00	\$ 627.12
825546	STORAGE MOBIEL TODDLER FOLD-N-	EA	\$ 690.40	\$ 627.76
471194	NX2-10500 SERIES 72W HUTCH	EA	\$ 1,011.00	\$ 628.55
830675	RISER STAGE WITH CARPET F/48WX	EA	\$ 1,219.67	\$ 629.02

New Core Pricing Sourcewell - NJPA				
Item # w/ Whls Pfx	Item Description	UOM	List Prices	Contract Sell Price
830677	RISER STAGE WITH CARPET F/48WX	EA	\$ 1,219.67	\$ 629.02
830678	RISER STAGE WITH CARPET F/48WX	EA	\$ 1,219.67	\$ 629.02
2837267	POWERLITE 1266 3LCD PROJ	EA	\$ 649.00	\$ 629.53
825461	CUBBIE MOBILE WITHOUT TRAYS UN	EA	\$ 671.20	\$ 631.75
354085	3STATION POT BREW SYSTEM PLUMB	EA	\$ 1,182.33	\$ 632.12
2120981	24V 40AMP SMART CHARGER	EA	\$ 1,181.19	\$ 632.20
1672303	STEP ON TRSH CN 24 GL SS	EA	\$ 880.50	\$ 633.44
776933	4 DRAWER LAT FILE LT GRAY	EA	\$ 1,255.80	\$ 633.55
776918	4 DRAWER LATERAL FILE BLACK	EA	\$ 1,255.80	\$ 633.55
1061045	CHACHA TBL 72X36 WH TOP SIL BS	EA	\$ 1,184.00	\$ 634.23
519066	BOARD 6X4 PORCELAIN W/ALUMINUM	EA	\$ 792.09	\$ 634.86
085690	6FT RCTK TBL ARCH BSE AVT HNY	EA	\$ 1,258.10	\$ 635.08
1437852	24D X 60W TRAPFLIP TOP	EA	\$ 1,259.25	\$ 635.65
1437853	24D X 60W TRAPFLIP TOP	EA	\$ 1,259.25	\$ 635.65
1437854	24D X 60W TRAPFLIP TOP	EA	\$ 1,259.25	\$ 635.65
1437851	30D X 60W TRAPFLIP TOP	EA	\$ 1,259.25	\$ 635.65
615919	60X36 MOBILE STORAGE GRAY	EA	\$ 840.82	\$ 635.67
615920	60X36 MOBILE STORAGE PUTTY	EA	\$ 840.82	\$ 635.67
304127	ELITE 36X24X66 MOB STOR CAB BE	EA	\$ 840.82	\$ 635.67
278619	ELITE 36X24X66 MOB STOR CAB RD	EA	\$ 840.82	\$ 635.67
278641	ELITE 36X24X66 MOB STOR CAB YW	EA	\$ 840.82	\$ 635.67
825458	CUBBIE MOBILE 25 CIRCLE TRAYS	EA	\$ 712.20	\$ 635.89
825459	CUBBIE MOBILE 25 TRAYS UNV SPE	EA	\$ 712.20	\$ 635.89
768619	LECTERN MULTIPURPOSE BK	EA	\$ 698.00	\$ 637.34
831462	36X48 OUTDOOR ENCL BUL BRD 2DR	EA	\$ 712.00	\$ 639.96
750517	UBER HIGH BACK CHAIR BLK VINYL	EA	\$ 675.00	\$ 640.61
1061044	CHACHA TBL 84X36 AN TOP SIL BS	EA	\$ 1,230.00	\$ 640.85
197122	12G CAB MAN YL FLM SAFEEX	EA	\$ 767.32	\$ 641.60
1061042	CHACHA TBL 72X42 AN TOP SIL BS	EA	\$ 1,230.00	\$ 641.99
019553	GREASE LITNG 55GAL DRUM MOQ1	EA	\$ 1,516.18	\$ 641.99
168182	DOUBLE DOOR COMPACT SAFETY CAB	EA	\$ 926.05	\$ 642.29
884550	MTROCLSSC48 RSGLPDHSVSTPTY	EA	\$ 1,109.00	\$ 642.93
374751	READ IT LIBRARY TBL 36X60 GRY	EA	\$ 1,001.62	\$ 642.93
374752	READ IT LIBRARY TBL 36X60 MPL	EA	\$ 1,001.62	\$ 642.93
830670	RISER STAGE WITH CARPET F/48WX	EA	\$ 885.33	\$ 643.30
830672	RISER STAGE WITH CARPET F/48WX	EA	\$ 1,247.26	\$ 643.30
830673	RISER STAGE WITH CARPET F/48WX	EA	\$ 1,247.26	\$ 643.30
903300	3PNL PORT DISPLAY TWR 77H CHAR	EA	\$ 828.00	\$ 643.47
903302	3PNL PORT DISPLAY TWR 77H RED	EA	\$ 828.00	\$ 643.47
761753	77 3 WINGMOBILDISPLYTWER BLUE	EA	\$ 828.00	\$ 643.47
761754	GREY81 3WNG MOBILE DISPLAYTWER	EA	\$ 828.00	\$ 643.47
116486	48X24X78 ASSEMBLED CABINET BLK	EA	\$ 980.00	\$ 643.84
967726	EXECUTIVE SERIES HI SECU RITY	EA	\$ 1,047.67	\$ 644.21
891209	3DR ENCLSD TAN RBR TAK CFE 4X6	EA	\$ 1,152.55	\$ 645.44
831431	BSR 4X6 BLTN BRD CAB 2DR TAN	EA	\$ 1,152.55	\$ 645.44
831430	BSR 4X6 BLTN BRD CAB 3DR BLK	EA	\$ 1,152.55	\$ 645.44
815561	NX2-IGNITION	EA	\$ 1,033.00	\$ 646.94
085277	WORKSTN L-SHAPE 60X60 CHY/SVR	EA	\$ 1,247.00	\$ 647.00
967614	OTG EXEC LDSK B/F AMERI ESPRES	EA	\$ 972.90	\$ 648.23
2637905	OTGSLCORNERL-DSKAWL	EA	\$ 972.90	\$ 648.23
071043	SUPERIOR LAM BUNDLE#13 DK CHRY	EA	\$ 972.90	\$ 648.23
071042	SUPERIOR LAM BUNDLE#13 MAH	EA	\$ 972.90	\$ 648.23
1673529	WORKFIT-S SINGLE LD MONITO WHI	EA	\$ 995.00	\$ 649.00
1437847	30D X 60W TRAPFLIP TOP	EA	\$ 1,286.85	\$ 649.20
1437848	30D X 60W TRAPFLIP TOP	EA	\$ 1,286.85	\$ 649.20
1437849	30D X 60W TRAPFLIP TOP	EA	\$ 1,286.85	\$ 649.20
1437850	30D X 60W TRAPFLIP TOP	EA	\$ 1,286.85	\$ 649.20
1677938	COGNAC STACK-ON HUTCH	EA	\$ 1,161.00	\$ 649.21
338949	NX2-10500 SERIES	EA	\$ 1,039.00	\$ 649.26
393111	NX2-10500 SERIES	EA	\$ 1,039.00	\$ 649.26
1170104	NX2-CORRAL	EA	\$ 1,226.00	\$ 649.64
1440081	RECTANGLE 72 X 42 ASIAN NIGHT	EA	\$ 1,230.00	\$ 649.65
24390672	SHREDDER 300 SHT MICRO CUT	EA	\$ 960.00	\$ 649.99

New Core Pricing Sourcewell - NJPA				
Item # w/ Whls Pfx	Item Description	UOM	List Prices	Contract Sell Price
1317345	JONTI CRAFT COAT LOCKER	EA	\$ 719.20	\$ 651.01
1317346	JONTI CRAFT COAT LOCKER	EA	\$ 719.20	\$ 651.01
791012	NX2-38000 SERIES	EA	\$ 1,041.00	\$ 652.21
791053	NX2-38000 SERIES	EA	\$ 1,041.00	\$ 652.21
831075	RISER 3 LEVEL HARDBOARD TAPERE	EA	\$ 1,270.56	\$ 652.28
776931	4 DRAWER LAT FILE PUTTY	EA	\$ 1,255.80	\$ 653.00
206778	.53CU FT FIRE/WTR ELEC SFE WH	EA	\$ 800.00	\$ 653.11
085680	6FT RCTRK TBL ARCH BSE QTR MY	EA	\$ 1,258.10	\$ 654.20
24306988	AERAMAXPRO AM3 PC AIR PURIFIER	EA	\$ 1,499.98	\$ 655.20
960791	ADJ HEIGHT SQUARE BISTRO TBLE	EA	\$ 1,206.99	\$ 656.24
892707	MENTOR 48W RPED MTL DSK HRV/PY	EA	\$ 1,155.00	\$ 656.57
1673540	LEARNFIT ADJUSTABLE STANDING D	EA	\$ 675.00	\$ 659.03
826254	BOARD DRY ERS 4X16 AL FRM	EA	\$ 1,141.75	\$ 659.20
818957	RECEPTACLE WASTE OPEN TOP.35 H	EA	\$ 1,012.24	\$ 660.00
24297452	HGHT ADJ TBL 60WX30D SHKR CHRY	EA	\$ 1,344.00	\$ 660.23
24297451	HGHT ADJ TBL 60WX30D MAHOGANY	EA	\$ 1,344.00	\$ 660.40
24297450	HGHT ADJ TBL 60WX30D PINNACLE	EA	\$ 1,604.00	\$ 660.40
1365598	IC DSK	EA	\$ 1,800.00	\$ 660.47
830560	BSR REV WHITE/CORK BRD 4X5FT	EA	\$ 1,179.77	\$ 660.68
1868150	BROTHER MFC1690DWD	EA	\$ 1,649.99	\$ 661.52
803927	GALAXY E ELECTRIC BINDING MACH	EA	\$ 949.99	\$ 661.66
831026	STAGE DOLLY FOR 36 & 48 STAG	EA	\$ 1,408.89	\$ 662.25
904620	10500 72W RTPED HRV	EA	\$ 1,182.00	\$ 662.95
374702	72W 2PSN COMP TRAINING TBL GRY	EA	\$ 1,034.56	\$ 664.08
374703	72W 2PSN COMP TRAINING TBL MPL	EA	\$ 1,034.56	\$ 664.08
375995	HP LASERJET ENTERPRISE 601N	EA	\$ 699.99	\$ 664.95
331478	BASYX BY HON STORAGE STORAGE	EA	\$ 1,055.00	\$ 665.29
020066	MOBILE STORISL CLEAR TRAYS	EA	\$ 749.90	\$ 667.74
020063	MOBILE STORISL COLORED TRAYS	EA	\$ 749.90	\$ 667.74
1061040	CHACHA TBL 82X42 WH TOP SIL BS	EA	\$ 1,349.00	\$ 668.57
1440068	PENINSULA 84 X 42 ASIAN NIGHT	EA	\$ 1,349.00	\$ 668.57
1440067	PENINSULA 84 X 42 DESIGNER WHI	EA	\$ 1,349.00	\$ 668.57
1440086	RECTANGLE 84 X 42 DESIGNER WHI	EA	\$ 1,349.00	\$ 668.57
825528	STORAGE MOBILE FOLD-N-LOCK UNV	EA	\$ 756.40	\$ 670.13
1147570	PHENOLIC RESINTOP LAB TABLE 30	EA	\$ 1,173.88	\$ 670.72
279271	NEAT-N-TRIM STND LOCKERS BIRCH	EA	\$ 716.80	\$ 671.40
2741253	LOTUS DX SIT STAND WORKSTA WHT	EA	\$ 909.99	\$ 672.88
2741252	LOTUS DX SIT-STAND WORKSTA BLK	EA	\$ 909.99	\$ 672.88
901990	2TIER FOLDING CHAIR CART BLK	EA	\$ 800.00	\$ 673.55
683699	FLWS GALAXY 5218301 ELEC COMB	EA	\$ 909.99	\$ 673.55
1706357	COGNAC LATERAL FILE 2 DRAWERS	EA	\$ 1,161.00	\$ 673.58
899270	HON 10700 SERIES	EA	\$ 1,161.00	\$ 673.58
902294	10500 60DBL 34PEDDSK HAR	EA	\$ 1,172.00	\$ 674.82
902295	10500 CRDZ KNEE HAR	EA	\$ 1,172.00	\$ 674.82
1278984	WOOD SCI TABLE BLK CHEMRES TOP	EA	\$ 1,175.00	\$ 674.84
2413654	CHACHA TEAMING TABLE-FIXEDHGHT	EA	\$ 1,296.00	\$ 675.73
2413655	CHACHA TEAMING TABLE-FIXEDHGHT	EA	\$ 1,296.00	\$ 675.73
760201	OVATION ENCL BRD 2DR 34X47	EA	\$ 812.00	\$ 675.95
1677936	COGNAC STACK-ON HUTCH	EA	\$ 1,211.00	\$ 676.61
742166	CHAIR EXEC TILTER LEATHER BLAC	EA	\$ 1,301.80	\$ 676.92
952819	BROTHER MFC8950DWT LASER C AIO	EA	\$ 1,099.99	\$ 677.91
2398962	HORIZON MAG. GLASS BRD 85X48	EA	\$ 1,247.05	\$ 678.14
796789	STAND MOBILE/18 HNG CLAMPS SD	EA	\$ 770.00	\$ 678.76
904618	10500 72W LFTPED HRV	EA	\$ 1,182.00	\$ 679.52
24297447	HGHT ADJ TBL 72W MAHOGANY	EA	\$ 1,380.00	\$ 679.64
24297446	HGHT ADJ TBL 72W PINNACLE	EA	\$ 1,380.00	\$ 679.64
374712	72W 2P FLIPTP TRAINING TBL GRY	EA	\$ 1,058.96	\$ 679.74
374713	72W 2P FLIPTP TRAINING TBL MPL	EA	\$ 1,058.96	\$ 679.74
24297415	HGHT ADJ TBL 72W SHAKER CHRRY	EA	\$ 1,380.00	\$ 679.89
085275	WORKSTN L-SHAPE 72X72 CHY/SVR	EA	\$ 1,335.00	\$ 681.14
085276	WORKSTN L-SHAPE 72X72 MPL/SVR	EA	\$ 1,335.00	\$ 681.14
275227	46X18X72 CLEARVIEW STOR CAB BE	EA	\$ 946.79	\$ 681.69
275234	46X18X72 CLEARVIEW STOR CAB RD	EA	\$ 946.79	\$ 681.69

New Core Pricing Sourcewell - NJPA				
Item # w/ Whls Pfx	Item Description	UOM	List Prices	Contract Sell Price
275224	46X18X72 CLEARVIEW STOR CAB YW	EA	\$ 946.79	\$ 681.69
265602	SANTA CRUZ LOUNGE CHR ALMD	EA	\$ 1,392.00	\$ 682.63
374705	84W 2PSN COMP TRAINING TBL GRY	EA	\$ 1,063.84	\$ 682.86
374706	84W 2PSN COMP TRAINING TBL MPL	EA	\$ 1,063.84	\$ 682.86
2071115	16 USB WALL MOUNT CHARGE BOX	EA	\$ 871.00	\$ 683.39
794776	NX1-BRIGADE 600 SERIES	EA	\$ 1,094.00	\$ 684.97
794784	NX1-BRIGADE 600 SERIES	EA	\$ 1,094.00	\$ 684.97
794792	NX2-BRIGADE 600 SERIES	EA	\$ 1,094.00	\$ 684.97
2741243	FRONT LOADING DEPOSIT SAFE	EA	\$ 1,025.00	\$ 685.70
085278	WORKSTN L-SHAPE 60X60 MPL/SVR	EA	\$ 1,247.00	\$ 685.83
1061039	CHACHA TBL 82X42 AN TOP SIL BS	EA	\$ 1,349.00	\$ 686.26
1440087	RECTANGLE 84 X 42 ASIAN NIGHT	EA	\$ 1,349.00	\$ 686.26
1678014	COGNAC LEFT PEDESTAL DESK	EA	\$ 1,228.00	\$ 686.39
1677924	COGNAC RIGHT PEDESTAL DESK	EA	\$ 1,228.00	\$ 686.39
489864	EASEL MOBILE REVERSBLE NEUTRAL	EA	\$ 860.93	\$ 686.93
848377	1 CU YD TILT TRUCK BLACK	EA	\$ 1,416.75	\$ 687.78
24328838	AERAMAX PRO AM3S PC AIR PURIFI	EA	\$ 1,579.98	\$ 687.96
2103581	LEXMARK CX860 ULTRA HY RTN CYN	EA	\$ 754.28	\$ 688.00
748280	LT DTY ROOM DIVIDER 6X9 TAN	EA	\$ 904.00	\$ 689.07
2705761	HP LASERJET ENTERPRISE M607N	EA	\$ 749.00	\$ 689.08
1435210	FLIP TOP NESTING TABLE	EA	\$ 1,200.00	\$ 689.19
1435214	FLIP TOP NESTING TABLE	EA	\$ 1,200.00	\$ 689.19
575528	RACK ROTARY PAPER KRAFT GY	EA	\$ 946.99	\$ 689.35
765704	SECURIO B32C CROSS CUT 17-19	EA	\$ 1,928.36	\$ 689.99
2103542	LEXMARK CX860 ULTR HY RTN YLW	EA	\$ 754.28	\$ 692.03
852338	BOARD ENCLSD CORK ALM FRM 3X4	EA	\$ 878.47	\$ 692.29
848196	17INCH FLOOR MACHINE 175 RPM	EA	\$ 1,353.19	\$ 692.78
116484	48X24X78 ASSBLED CABINET GRY	EA	\$ 980.00	\$ 693.87
116485	48X24X78 ASSEMBLED CABINET PTY	EA	\$ 980.00	\$ 693.87
791293	NX1-METRO	EA	\$ 1,109.00	\$ 694.37
831072	RISER 3 LEVEL CARPET TAPERED 1	EA	\$ 1,352.72	\$ 694.37
830558	BSR REVERSIBLE WTE BRD 4X5FT	EA	\$ 1,240.64	\$ 694.77
343386	HON BRIGADE 600	EA	\$ 1,104.00	\$ 695.91
833385	DISPENSER PAPER ROLL GY	EA	\$ 961.59	\$ 696.27
265601	SANTA CRUZ MOB LOUNGE CHR ALMD	EA	\$ 1,420.00	\$ 696.32
265600	SANTA CRUZ MOB LOUNGE CHR BLK	EA	\$ 1,420.00	\$ 696.53
234402	BALT NIDO GRAY MESH TABLE 72	EA	\$ 1,282.74	\$ 697.41
234378	BALT NIDO GRAY NEBULA TABLE 72	EA	\$ 1,282.74	\$ 697.41
2434001	CITI THREE SEAT BENCH BLK LTHR	EA	\$ 1,342.05	\$ 697.86
887041	PILLOW-SOFT SEATING	EA	\$ 1,174.00	\$ 698.31
1574884	HP LASERJET ENTERPRISE M604N P	EA	\$ 699.99	\$ 699.00
374714	84W 3P FLIPTP TRAINING TBL GRY	EA	\$ 1,091.90	\$ 700.88
374715	84W 3P FLIPTP TRAINING TBL MPL	EA	\$ 1,091.90	\$ 700.88
491787	STORAGE STACK ON	EA	\$ 1,161.00	\$ 701.14
1437867	24D X 60W RECT FLIP TOP TABLE	EA	\$ 1,393.80	\$ 702.79
1437868	24D X 60W RECT FLIP TOP TABLE	EA	\$ 1,393.80	\$ 702.79
1437869	24D X 60W RECT FLIP TOP TABLE	EA	\$ 1,393.80	\$ 702.79
1437870	24D X 60W RECT FLIP TOP TABLE	EA	\$ 1,393.80	\$ 702.79
2009103	1900P 5 DRAWER LATERAL FILE BL	EA	\$ 1,393.80	\$ 703.25
2009101	1900P 5 DRAWER LAT FILE LI GRY	EA	\$ 1,394.00	\$ 703.56
805732	IMPRMPTU 2DR DLX MACH STND GRY	EA	\$ 726.00	\$ 704.00
830873	LETTERBOARD BRONZE ALUM W/ILL	EA	\$ 1,227.00	\$ 705.15
1437859	30D X 60W RECT FLIP TOP TABLE	EA	\$ 1,399.55	\$ 705.87
1437860	30D X 60W RECT FLIP TOP TABLE	EA	\$ 1,399.55	\$ 705.87
1437861	30D X 60W RECT FLIP TOP TABLE	EA	\$ 1,399.55	\$ 705.87
1437862	30D X 60W RECT FLIP TOP TABLE	EA	\$ 1,399.55	\$ 705.87
374756	READ IT LIBRARY TBL 48X60 GRY	EA	\$ 1,100.43	\$ 706.36
374757	READ IT LIBRARY TBL 48X60 MPL	EA	\$ 1,100.43	\$ 706.36
392641	FILE LATERAL LTR 5DR 28.5D LGY	EA	\$ 1,366.00	\$ 707.05
392645	FILE VERTICAL LTR 5DR 28.5D PY	EA	\$ 1,366.00	\$ 707.05
936283	ACCORD LTHR MDBACK CHAIR WHITE	EA	\$ 1,401.00	\$ 707.20
794586	310 SERIES STORAGE	EA	\$ 1,131.00	\$ 708.58
794560	HON 310 SERIES	EA	\$ 1,131.00	\$ 708.58

New Core Pricing Sourcewell - NJPA				
Item # w/ Whls Pfx	Item Description	UOM	List Prices	Contract Sell Price
794578	HON 310 SERIES	EA	\$ 1,131.00	\$ 708.58
215070	EASEL MOBILE ULT 47X35 WH	EA	\$ 833.02	\$ 710.00
750292	FELLOWES 225I STRPCUT SHREDDR	EA	\$ 1,599.99	\$ 710.37
884462	10500 KNEE CRDZ HRV	EA	\$ 1,240.00	\$ 714.10
275233	46X18X72 CLEARVIEW STOR CAB DG	EA	\$ 946.79	\$ 715.78
275226	46X18X72 CLEARVIEW STOR CAB PY	EA	\$ 946.79	\$ 715.78
1435209	FLIP TOP NESTING TABLE	EA	\$ 1,250.00	\$ 717.91
1435213	FLIP TOP NESTING TABLE	EA	\$ 1,250.00	\$ 717.91
801708	3 LEVEL TRANSPORT RISER STRGH	EA	\$ 1,624.63	\$ 718.20
801717	TRANSPORT 3 LEVEL 72 RISERS	EA	\$ 1,624.63	\$ 718.20
438243	LOCKER 3WIDE 1TIER 72H GY	EA	\$ 970.00	\$ 720.19
1671887	2DOOR BASE CABINET MHGNY/SLATE	EA	\$ 1,153.00	\$ 721.39
884532	MTROCLSSC66 LSGLPDHVSTPTY	EA	\$ 1,244.00	\$ 721.65
884529	MTROCLSSC66 RSNLPDHVSTPTY	EA	\$ 1,244.00	\$ 721.65
1437863	24D X 72W RECT FLIP TOP TABLE	EA	\$ 1,431.75	\$ 721.88
1437864	24D X 72W RECT FLIP TOP TABLE	EA	\$ 1,431.75	\$ 721.88
1437865	24D X 72W RECT FLIP TOP TABLE	EA	\$ 1,431.75	\$ 721.88
1437866	24D X 72W RECT FLIP TOP TABLE	EA	\$ 1,431.75	\$ 721.88
776944	4 DRAWER LAT FILE BLACK	EA	\$ 1,432.90	\$ 722.71
776946	4 DRAWER LAT FILE PUTTY	EA	\$ 1,432.90	\$ 722.71
2009102	1900P 5 DRAWR LAT FILE D PUTTY	EA	\$ 1,393.80	\$ 724.77
2840776	POWERLITE 109W PROJ WXGA 4000L	EA	\$ 749.00	\$ 726.53
1673541	WORKFIT LCD & LAPTOP KIT WHITE	EA	\$ 749.00	\$ 726.53
2727537	POWERLITE 1780W 3LCD PROJ	EA	\$ 749.99	\$ 727.49
830877	BOARD BULLETIN ALUM W/ILL HEAD	EA	\$ 1,305.00	\$ 728.30
200229	DBL PED 30X60 TCHR DESK CHY	EA	\$ 1,208.00	\$ 728.55
200230	DBL PED 30X60 TCHR DESK MPL	EA	\$ 1,208.00	\$ 728.55
1437855	30D X 72W RECT FLIP TOP TABLE	EA	\$ 1,444.40	\$ 728.66
1437856	30D X 72W RECT FLIP TOP TABLE	EA	\$ 1,444.40	\$ 728.66
1437857	30D X 72W RECT FLIP TOP TABLE	EA	\$ 1,444.40	\$ 728.66
1437858	30D X 72W RECT FLIP TOP TABLE	EA	\$ 1,444.40	\$ 728.66
471191	NX2-10500 SERIES 60W CREDENZA	EA	\$ 1,172.00	\$ 728.81
279833	ELITE 46X24X66 MOB STOR CAB RD	EA	\$ 1,012.48	\$ 728.99
1677951	COGNAC DOUBLE PED CREDENZA	EA	\$ 1,304.00	\$ 729.06
1435092	SANDUSKY 72X36X24 CAB BLUE	EA	\$ 1,014.79	\$ 730.64
1435064	SANDUSKY 72X36X24 CAB DOVE GR	EA	\$ 1,014.79	\$ 730.64
1435063	SANDUSKY CAB 72X36X24 PUTTY	EA	\$ 1,014.79	\$ 730.64
1435091	SANDUSKY CAB 72X36X24 RED	EA	\$ 1,014.79	\$ 730.64
1435106	SANDUSKY JAN CABINET YELLOW	EA	\$ 1,014.79	\$ 730.64
339368	10700 SERIES MAH OFFICE SUITE	EA	\$ 1,211.00	\$ 730.74
610928	VOI RGT SGL PED B/F MAH	EA	\$ 1,346.00	\$ 731.54
354084	THERMAL POT BREW SYSTEM PLUMB	EA	\$ 1,291.82	\$ 732.01
730285	CREDENZA LEFT PED HCY	EA	\$ 1,264.00	\$ 733.12
815105	GDX1813 JAM FREE CROSS CUT	EA	\$ 1,395.72	\$ 734.02
377364	NX1-10500 SERIES	EA	\$ 1,172.00	\$ 734.45
887214	SERENITY BIG/TALL 24HR HIBK BK	EA	\$ 885.00	\$ 736.68
20003570	HW 2116 WATER RESISTANT SAFE	EA	\$ 1,329.99	\$ 738.17
345704	NX2-BRIGADE STORAGE	EA	\$ 1,247.00	\$ 738.50
1440242	ALL WEATHER HERALD - 1 DOOR 36	EA	\$ 1,358.80	\$ 738.76
1496844	EPSON PERFECTION V800 PHOTO CO	EA	\$ 899.00	\$ 739.99
085695	8FT BOAT TBL SLB BSE AVT HONY	EA	\$ 1,470.85	\$ 742.12
278665	ELITE 46X24X72 STR RCS HDL BLE	EA	\$ 1,033.05	\$ 743.80
278663	ELITE 46X24X72 STR RCS HDL RD	EA	\$ 1,033.05	\$ 743.80
278668	ELITE 46X24X72 STR RCS HDL YW	EA	\$ 1,033.05	\$ 743.80
902289	NX1-34000 SERIES	EA	\$ 1,275.00	\$ 744.86
116482	48X18X78 ASSEMBLED CABINET BLK	EA	\$ 910.00	\$ 745.01
1671890	2DOOR 1DRW BSECABNET MHGY/SLTE	EA	\$ 1,191.00	\$ 745.06
776949	4 DRAWER LAT FILE LT GRAY	EA	\$ 1,432.90	\$ 745.11
1435208	FLIP TOP NESTING TABLE	EA	\$ 1,300.00	\$ 746.62
1435212	FLIP TOP NESTING TABLE	EA	\$ 1,300.00	\$ 746.62
1365596	ICDSK W SHLF TTIM PNT MPLEBLK	EA	\$ 1,300.00	\$ 746.62
1253796	PHENOLIC TBLE 30X72	EA	\$ 1,174.27	\$ 746.67
373145	KWIK TRACK FILE SYSTEM STARTER	EA	\$ 1,452.00	\$ 746.90

New Core Pricing Sourcewell - NJPA				
Item # w/ Whls Pfx	Item Description	UOM	List Prices	Contract Sell Price
496769	BROTHER 5750E LASER FAX	EA	\$ 1,299.99	\$ 748.85
2121214	PRINCETON 29H 72X36 TABLE WHT	EA	\$ 1,484.65	\$ 749.25
806154	IMPROMPTU REFRESHMENT CART	EA	\$ 775.00	\$ 751.75
1671883	APPLIANCEBASE CBINT ASNTE/BLK	EA	\$ 1,206.00	\$ 754.32
1671881	APPLIANCEBASE CBINT MHGNY/SLAT	EA	\$ 1,206.00	\$ 754.32
344376	BOARD BULL ENC FAB 4X3 GY FAB	EA	\$ 973.96	\$ 754.70
1714135	AERAMAX PRO AM III WHITE WALL	EA	\$ 1,199.98	\$ 754.79
1157192	ENCLOSEDCORK INDOOR58X39 SLIDE	EA	\$ 889.81	\$ 754.79
1677810	NX2 TAILRED BLK LVESEAT LETHER	EA	\$ 1,581.00	\$ 755.39
814974	CLEANER HD SE65 55GL DRUM	EA	\$ 2,098.26	\$ 755.99
1671888	2DOOR BASE CABINET VANILA/GRY	EA	\$ 1,153.00	\$ 761.08
1671889	2DOOR BASECABINET ASNITE/BLK	EA	\$ 1,153.00	\$ 761.08
368773	FM-20-SS - 20 HD FLOOR MACHINE	EA	\$ 1,221.25	\$ 763.37
1678012	COGNAC DBL PED DESK	EA	\$ 1,367.00	\$ 764.41
085692	8FT BOAT TBL SLB BSE QTR MAH	EA	\$ 1,470.85	\$ 764.83
616095	60X46 MOBILE STORAGE GRAY	EA	\$ 1,012.48	\$ 765.44
616096	60X46 MOBILE STORAGE PUTTY	EA	\$ 1,012.48	\$ 765.44
304129	ELITE 46X24X66 MOB STOR CAB BE	EA	\$ 1,012.48	\$ 765.44
278647	ELITE 46X24X66 MOB STOR CAB YW	EA	\$ 1,012.48	\$ 765.44
2637900	OTGSLDBLPEDDSKAWL	EA	\$ 1,231.65	\$ 766.66
1638583	OTG BNDLE 17 AMRCN ESPRSO LMTE	EA	\$ 1,231.65	\$ 766.67
1464385	24X48 TABLE SET BL W BLK SEATS	EA	\$ 1,353.00	\$ 769.49
1464365	24X48 TABLE SET GY W MRN SEATS	EA	\$ 1,353.00	\$ 769.49
372641	DSK SGL PED LFT 30X66X30 MAHGY	EA	\$ 1,228.00	\$ 769.50
372666	DSK SGL PED RGT 30X66X30 MAHGY	EA	\$ 1,228.00	\$ 769.50
2415403	WORKFIT-SR HVY MONITOR WHITE	EA	\$ 1,150.00	\$ 770.59
768624	CART FLAT PANEL BK	EA	\$ 1,136.00	\$ 770.96
377255	NX2-10500 SERIES 72W CREDENZA	EA	\$ 1,240.00	\$ 771.22
1231100	BADGY 200 ID PRINTER	EA	\$ 849.99	\$ 771.79
2772912	NX2 LEFT PED DESK 72W MOCHA	EA	\$ 1,361.00	\$ 772.64
2772923	NX2 RIGHT PED DESK 72W MOCHA	EA	\$ 1,361.00	\$ 772.64
2842665	POWERLITE 1286 3LCD PROJ 3600L	EA	\$ 799.00	\$ 775.03
1435207	FLIP TOP NESTING TABLE	EA	\$ 1,350.00	\$ 775.34
1435211	FLIP TOP NESTING TABLE	EA	\$ 1,350.00	\$ 775.34
1809230	LOGITECH VIDEO CONF. CAMERA	EA	\$ 799.99	\$ 775.99
372765	CREDENZA 30X60X24 MAHGY	EA	\$ 1,304.00	\$ 777.18
824846	CABINET BASE 36X22X35 OK	EA	\$ 1,688.37	\$ 777.41
368774	FM-17-SS - 17 HD FLOOR MACHINE	EA	\$ 1,166.32	\$ 777.86
393031	BOOKCASE 5-SHELF	EA	\$ 1,239.00	\$ 778.73
1147701	SOFA POLY BLACK	EA	\$ 1,619.00	\$ 778.94
1147699	SOFA POLY CREAM	EA	\$ 1,619.00	\$ 778.94
1147700	SOFA POLY TAUPE	EA	\$ 1,619.00	\$ 778.94
791202	HON METRO CLASSIC	EA	\$ 1,244.00	\$ 779.38
799916	HON METRO CLASSIC	EA	\$ 1,244.00	\$ 779.38
278664	ELITE 46X24X72 STR RCS HDL GRY	EA	\$ 1,033.05	\$ 780.99
278666	ELITE 46X24X72 STR RCS HDL PTY	EA	\$ 1,033.05	\$ 780.99
345710	NX1-BRIGADE BOOKCASE	EA	\$ 1,247.00	\$ 781.09
884551	MTROCLSSC60 CRED HRVTPPTY	EA	\$ 1,347.00	\$ 781.60
884549	NX1-METRO	EA	\$ 1,347.00	\$ 781.60
24297440	HGHT ADJ TBL 60WX30D WHITE	EA	\$ 2,066.00	\$ 784.91
830561	BSR REV WHITE/CORK BRD 4X6FT	EA	\$ 1,402.47	\$ 785.39
1671891	2DOOR 1DRW BASECBNET VANLA/GRY	EA	\$ 1,191.00	\$ 786.03
1671892	2DOOR 1DRW BSECABNT ASNITE/BLK	EA	\$ 1,191.00	\$ 786.03
372467	BANK OF 3 SNGL TIER LOCKERS GY	EA	\$ 933.00	\$ 787.66
372469	BANK OF 3 SNGL TIER LOCKERS TN	EA	\$ 962.00	\$ 787.66
430317	LOCKER 3 WIDE 2TIER 72H GY	EA	\$ 1,018.00	\$ 787.70
168178	YELLOW COUNTER HEIGHT FLAMMABL	EA	\$ 1,044.33	\$ 789.52
243107	HSM SECURIO B26C CROSSCUT SHRD	EA	\$ 1,465.59	\$ 789.99
365957	HSM SECURIO B32C L4 11-13 SHT	EA	\$ 2,238.48	\$ 789.99
070729	GENOA LAM BUNDLE#4 DK ESPRESSO	EA	\$ 1,520.30	\$ 790.54
070723	GENOA LAM BUNDLE#4 QTR MAH	EA	\$ 1,520.30	\$ 790.54
1587728	HP COLOR LASERJ ENTERPM553DN	EA	\$ 1,012.07	\$ 790.77
890741	HON 10700 SERIES	EA	\$ 1,367.00	\$ 792.83

New Core Pricing Sourcewell - NJPA				
Item # w/ Whls Pfx	Item Description	UOM	List Prices	Contract Sell Price
2098067	LOGITECH GROUP	EA	\$ 1,099.00	\$ 794.01
825462	CUBBIE MOBILE 30 CIRCLE TRAYS	EA	\$ 860.20	\$ 794.18
825464	CUBBIE MOBILE 30 TRAYS UNV SPE	EA	\$ 860.20	\$ 794.18
2764254	PTZ PRO 2	EA	\$ 849.99	\$ 794.40
825635	STORAGE MOBILE FOLD-N-LOCK SUP	EA	\$ 885.00	\$ 794.98
1671882	APPLIANCEBASE CBINT VANILA/GRY	EA	\$ 1,206.00	\$ 795.27
1714137	AERAMX PRO AM III STAIN S WALL	EA	\$ 1,199.98	\$ 796.19
085689	8FT RCTK TBL ARCH BSE AVT HNY	EA	\$ 1,531.80	\$ 796.56
085679	8FT RCTRK TBL ARCH BSE QTR MY	EA	\$ 1,531.80	\$ 796.56
815887	TABLE CONF RACETK 8FT MY	EA	\$ 1,531.80	\$ 796.56
776961	5 DRAWER LAT FILE LT GRAY	EA	\$ 1,582.40	\$ 798.06
815107	GDX2019 JAM FREE CROSS CUT	EA	\$ 1,854.99	\$ 798.08
2757058	EPSON WORKFORCE DS-780N SF CLR	EA	\$ 799.00	\$ 798.99
2764642	BROTHER MFCL9570CDW	EA	\$ 1,899.99	\$ 799.99
696709	IMAGECLASS D1370 LASER COPIER	EA	\$ 1,595.00	\$ 799.99
884458	10500 RCT DBLPD DSK HRV	EA	\$ 1,391.00	\$ 800.20
518301	STORAGE CABINT ADJ SHFMY	EA	\$ 1,274.00	\$ 800.57
2407256	AERAMAX PRO AMII AIR PURIFIER	EA	\$ 899.98	\$ 803.09
1061287	STACK-AND-SHRED 100M SHREDDER	EA	\$ 1,002.13	\$ 803.20
1365595	ICDSK W SHLF TTIM PNT MPLBLK	EA	\$ 1,400.00	\$ 804.05
1278957	WAVE KIOSK	EA	\$ 1,400.00	\$ 804.05
2071508	FLAVIA BREWER C500	EA	\$ 933.79	\$ 804.99
794875	HON BRIGADE 600	EA	\$ 1,285.00	\$ 805.13
794883	HON BRIGADE 600	EA	\$ 1,285.00	\$ 805.13
794891	HON BRIGADE 600	EA	\$ 1,285.00	\$ 805.13
1713708	AERAMAX PRO AM III GRAPHITE	EA	\$ 1,199.98	\$ 808.09
660687	HP C9152A MAINTENANCE KIT	EA	\$ 857.09	\$ 813.30
2751493	AUTOMAX 350C AUTOFEED SHREDDER	EA	\$ 1,569.99	\$ 814.95
1677937	COGNAC DOUBLE PED CREDENZA	EA	\$ 1,461.00	\$ 816.84
085281	I/O TBLW/24X48 TP&BLK STL ST	EA	\$ 1,619.00	\$ 818.58
085283	I/O TBLW/24X48 TP&NVY STL ST	EA	\$ 1,619.00	\$ 818.58
085284	I/O TBLW/24X48 TP&RED STL ST	EA	\$ 1,619.00	\$ 818.58
1638588	OTG BNDLE 17 AMRCN DK CHRY LMT	EA	\$ 1,231.65	\$ 821.06
1638582	OTG BNDLE 17 AMRCN MAHOG LMTE	EA	\$ 1,231.65	\$ 821.06
1677959	COGNAC RIGHT PEDESTAL CREDENZA	EA	\$ 1,427.00	\$ 821.71
1677923	CONGAC LEFT PED CREDENZA	EA	\$ 1,469.00	\$ 821.71
776962	5 DRAWER LAT FILE BLACK	EA	\$ 1,582.40	\$ 822.88
776964	5 DRAWER LAT FILE PUTTY	EA	\$ 1,582.40	\$ 822.88
24353884	SOLID 310 PRINTER KIT	EA	\$ 849.00	\$ 823.53
24297453	HGHT ADJ TBL 72WX30D WHITE	EA	\$ 1,671.00	\$ 823.59
331499	NX2-10500 SERIES LT PED DESK	EA	\$ 1,361.00	\$ 824.98
331497	NX2-10500 SERIES RT PED DESK	EA	\$ 1,361.00	\$ 824.98
1871810	NO TABLET SOFA BLACK	EA	\$ 1,773.00	\$ 825.14
1871808	NO TABLET SOFA NICKEL BLACK	EA	\$ 1,773.00	\$ 825.14
1871811	NO TABLET SOFA PLUM TAUPE	EA	\$ 1,773.00	\$ 825.14
1871809	NO TABLET SOFA TAUPE	EA	\$ 1,773.00	\$ 825.14
242596	C-1/2 CU YD RECYCLING TI TRUCK	EA	\$ 1,504.78	\$ 826.33
1677812	NX2 CHAIR TAILRD CLB LETHR BLK	EA	\$ 1,246.00	\$ 827.47
811469	POWERSHRED C-225CI CROSS CUT	EA	\$ 1,839.99	\$ 828.16
830559	BSR REVERSIBLE WTE BRD 4X6FT	EA	\$ 1,480.40	\$ 829.04
206776	1.48CU FT FIRE/WTR ELEC SFE WH	EA	\$ 1,110.00	\$ 833.23
2396712	SOLID 300 ID PRINTER BUNDLE	EA	\$ 849.00	\$ 835.44
265599	SANTA CRUZ MOB LNG CHR TBLT AM	EA	\$ 1,705.00	\$ 836.00
266098	SANTA CRUZ MOB LNG TBL ARM BLK	EA	\$ 1,705.00	\$ 836.32
392581	RETURN LT FLUSH 48X24	EA	\$ 1,385.00	\$ 838.45
722187	KEURIG COFFEE MACHINE K3000	EA	\$ 864.40	\$ 838.47
24319687	POCKET MEMO DPM8900	EA	\$ 849.00	\$ 838.90
1798330	PDS5000	EA	\$ 1,299.99	\$ 839.35
1278070	NATIONAL SWIFT 90 DEGREE CORNE	EA	\$ 1,631.00	\$ 841.60
1671875	RECEPTACLE CABINET ASIANGT/BLK	EA	\$ 1,349.00	\$ 843.97
791343	MTROCLSSC60CRED CHRCLMHGN	EA	\$ 1,347.00	\$ 844.13
791418	NX1-METRO	EA	\$ 1,347.00	\$ 844.13
1671873	RECEPTACLE CABINET MHGNY/SLATE	EA	\$ 1,349.00	\$ 844.16

New Core Pricing Sourcewell - NJPA				
Item # w/ Whls Pfx	Item Description	UOM	List Prices	Contract Sell Price
1671874	RECEPTACLE CABINET VANILLA/GRY	EA	\$ 1,349.00	\$ 844.16
276888	KOMFY CHAIR/SOFA 2SET ESPRESSO	EA	\$ 978.50	\$ 844.50
890780	CREDENZA KNEESPACE 72X24	EA	\$ 1,461.00	\$ 846.99
831056	RISER 3 LEVEL 18X96X24 HARDBOA	EA	\$ 1,649.96	\$ 847.03
085108	DBL PED PNL DSK 30X60 CHY TOP	EA	\$ 1,591.00	\$ 847.61
766139	BOARD 8X4 PORCELAIN W/ALUMINUM	EA	\$ 1,059.07	\$ 848.36
1271384	3X4 HARMONY MAGGLASS BRD GREEN	EA	\$ 854.40	\$ 850.15
1268743	3X4 HARMONY MAGGLASS BRD YELLO	EA	\$ 854.40	\$ 850.15
794800	NX1-BRIGADE 600 SERIES	EA	\$ 1,358.00	\$ 850.75
794818	NX1-BRIGADE 600 SERIES	EA	\$ 1,358.00	\$ 850.75
794826	NX1-BRIGADE 600 SERIES	EA	\$ 1,358.00	\$ 850.75
374804	IC 2SIDE LIB SHLVNG 48H ADDER	EA	\$ 1,328.58	\$ 852.81
726431	NX1-MENTOR SERIES	EA	\$ 1,413.00	\$ 853.89
615379	CREDENZA LT SGL PED 72X24	EA	\$ 1,469.00	\$ 854.09
459485	NX2-MANAGE	EA	\$ 1,825.00	\$ 854.36
1014087	25PK DEFCON CABLE LOCK	EA	\$ 874.99	\$ 854.78
169894	6X4 PRESTIGE2 PRC MAG ALUM FRM	EA	\$ 962.46	\$ 855.22
203145	6X4 PRESTIGE2 PRC MAG MAH FRM	EA	\$ 962.46	\$ 855.22
824924	CABINET STORAGE48 WX24 DX40 H	EA	\$ 1,927.54	\$ 856.80
713390	RECEPTABLE BRUTE 120 GL	EA	\$ 891.50	\$ 857.37
2398825	INFINITY INVISAMOUNT 85X48	EA	\$ 960.09	\$ 857.53
830904	LOCKER DOUBLE STACKING LOCKABL	EA	\$ 997.20	\$ 858.20
913577	TRAILBLAZER FINISH APPLICATOR	EA	\$ 1,502.90	\$ 858.57
791152	38000 48RPED MYCHR	EA	\$ 1,403.00	\$ 859.24
842653	CHAIR LNG DBL LTHR/MK BK	EA	\$ 1,652.55	\$ 859.32
1060040	60 X 24 ELECTRIC HEIGHT ADJUST	EA	\$ 1,612.00	\$ 859.98
1060230	60 X 24 ELECTRIC HEIGHT ADJUST	EA	\$ 1,612.00	\$ 859.98
1060231	60 X 24 ELECTRIC HEIGHT ADJUST	EA	\$ 1,612.00	\$ 859.98
1060883	72 X 24 ELECTRIC HEIGHT ADJUST	EA	\$ 1,650.00	\$ 860.49
1671884	3 DRAW BASE CABINET MGHY/SLATE	EA	\$ 1,379.00	\$ 862.73
1671886	3DRAW BASE CABINET ASNITE/BLK	EA	\$ 1,379.00	\$ 862.73
372470	BANK OF 3 DBL TIER LOCKERS GY	EA	\$ 1,057.00	\$ 865.01
372472	BANK OF 3 DBL TIER LOCKERS TN	EA	\$ 1,057.00	\$ 865.01
20003589	HW 2118 WATER RESISTANT SAFE	EA	\$ 1,699.99	\$ 865.72
603241	STAND HANG CLAMP MOBILE 12 TS	EA	\$ 1,027.00	\$ 868.43
831432	BSR 4X8 BLTN BRD CAB 2DR BLK	EA	\$ 1,597.38	\$ 868.49
085268	TBL 47 X 94 W/GRP TP/BK BSE	EA	\$ 1,675.00	\$ 868.87
392579	RETURN RT FLUSH 48X24	EA	\$ 1,385.00	\$ 869.85
890113	BRIGADE 700 SERIES STORAGE	EA	\$ 1,541.00	\$ 870.06
890170	BRIGADE 700 SERIES STORAGE	EA	\$ 1,541.00	\$ 870.06
372898	NX2-10500 SERIES	EA	\$ 1,391.00	\$ 871.10
1060891	60 X 30 ELECTRIC HEIGHT ADJUST	EA	\$ 1,672.00	\$ 871.44
1060886	60 X 30 ELECTRIC HEIGHT ADJUST	EA	\$ 1,672.00	\$ 871.47
768623	CART FLAT PANEL A/V BK	EA	\$ 1,007.00	\$ 872.12
2637903	OTGSLRCEPTNSTATIONAWL	EA	\$ 1,401.85	\$ 872.15
071035	SUPERIOR LAM BUNDLE#15 MAH	EA	\$ 1,401.85	\$ 872.15
2846408	EPSON V11H793020 PROJECTOR	EA	\$ 899.99	\$ 872.99
1883434	HP LASERJET M604DN	EA	\$ 899.99	\$ 872.99
137966	LEXMARK MX510DE MONO LASR MFP	EA	\$ 899.99	\$ 872.99
2758934	MEETUP CONFERENCECAM SYSTEM	EA	\$ 899.99	\$ 872.99
265798	TREND PODIUM	EA	\$ 1,610.37	\$ 875.55
1678545	ELECTRONIC SMART CREASE	EA	\$ 1,142.00	\$ 877.66
519165	BOARD LTR ENCLSD 2 DOOR 4X3	EA	\$ 1,112.54	\$ 877.70
206775	2.56CU FT FIRE/WTR ELEC SFE WH	EA	\$ 1,375.00	\$ 879.95
085286	I/O TBLW/30X48 TP&BLK STL ST	EA	\$ 1,889.00	\$ 880.09
085288	I/O TBLW/30X48 TP&NVY STL ST	EA	\$ 1,888.97	\$ 880.09
085289	I/O TBLW/30X48 TP&RED STL ST	EA	\$ 1,888.97	\$ 880.09
818711	TABLE CNFC RC TRK 10FT MY	EA	\$ 1,748.00	\$ 881.73
085688	10FT RCTK TBL ARCH BSE AVT HNY	EA	\$ 1,748.00	\$ 882.05
393072	STORAGE STACK-ON 72INW	EA	\$ 1,485.00	\$ 884.74
24356976	DESK BASE ONLY MATTE SILVER	EA	\$ 1,249.99	\$ 886.65
615417	CREDENZA RT SGL PED 72X24	EA	\$ 1,469.00	\$ 887.45
738957	BALT 20 UNIT LAPTOP CHARGE STN	EA	\$ 1,635.93	\$ 889.45

New Core Pricing Sourcewell - NJPA				
Item # w/ Whls Pfx	Item Description	UOM	List Prices	Contract Sell Price
1060889	60 X 30 ELECTRIC HEIGHT ADJUST	EA	\$ 1,672.00	\$ 891.71
1060892	60 X 30 ELECTRIC HEIGHT ADJUST	EA	\$ 1,672.00	\$ 891.71
344491	FILE 2-DWR LATERAL W/LOCK MY	EA	\$ 1,421.00	\$ 893.56
2070602	VACUMAT 44T & SQUEEGEE	EA	\$ 899.00	\$ 893.85
831433	BSR 4X8 BLTN BRD CAB 2DR TAN	EA	\$ 1,597.38	\$ 894.54
342030	CRDNZ SPD LFT MYCCL	EA	\$ 1,428.00	\$ 894.70
342149	CRDNZ SPD RT MYCCL	EA	\$ 1,428.00	\$ 894.70
086279	NX2-MANAGE	EA	\$ 1,913.00	\$ 894.92
610946	DESK RIGHT PED HCY	EA	\$ 1,544.00	\$ 895.52
935777	ELEVATION CART W/ELECTRICAL GY	EA	\$ 1,600.24	\$ 896.14
831080	RISER 4 LEVEL TAPERED HARDBOAR	EA	\$ 1,750.84	\$ 898.71
776965	5 DRAWER LAT FILE BLACK	EA	\$ 1,783.65	\$ 899.78
776967	5 DRAWER LAT FILE LT GRAY	EA	\$ 1,783.65	\$ 899.78
868098	1611 EASE-OF-USE AUTOFOLDER	EA	\$ 1,831.09	\$ 899.99
200377	DB ST/SF W/T ARM BK/BK W/TG TB	EA	\$ 1,773.00	\$ 900.30
200414	DB ST/SF W/T ARM PL/TP W/BZ TB	EA	\$ 1,773.00	\$ 900.30
1871813	DOUBLE BRONZ TABLET SOFA BLACK	EA	\$ 1,773.00	\$ 900.59
1871814	DOUBLE TNG TABLET SOF PLM TAUP	EA	\$ 1,773.00	\$ 900.59
085691	10FT BOAT TBL SLB BSE QTR MAH	EA	\$ 1,787.10	\$ 901.78
760175	OVATION ENCL 3DR TCK BRD 48X72	EA	\$ 1,619.00	\$ 902.09
1223175	COFFEE TABLE ROUND ACORN LAMIN	EA	\$ 1,749.00	\$ 902.48
1464331	30X48 TABLE SET BL W RED SEATS	EA	\$ 1,733.00	\$ 905.78
1464347	30X48 TABLE SET GY W BLK SEATS	EA	\$ 1,733.00	\$ 905.78
1464339	30X48 TABLE SET RD W BL SEATS	EA	\$ 1,733.00	\$ 905.78
903303	6PNL PORT DISPLAY TWR 69H BLUE	EA	\$ 1,266.00	\$ 906.27
903306	6PNL PORT DISPLAY TWR 69H CHAR	EA	\$ 1,266.00	\$ 906.27
903304	6PNL PORT DISPLAY TWR 69H GRAY	EA	\$ 1,266.00	\$ 906.27
903308	6PNL PORT DISPLAY TWR 69H RED	EA	\$ 1,266.00	\$ 906.27
1678015	COGNAC DOUBLE PEDESTAL DESK	EA	\$ 1,625.00	\$ 908.27
24307286	ENDURE GRY 2 SEAT MPL WHT TOP	EA	\$ 1,717.00	\$ 908.48
085678	10FT RCTRK TBL ARCH BSE QTR MY	EA	\$ 1,748.00	\$ 908.95
1671885	3DRAW BASE CABINET VANILLA/GRY	EA	\$ 1,379.00	\$ 910.09
459488	NX2-MANAGE	EA	\$ 1,766.00	\$ 918.32
459491	NX2-MANAGE	EA	\$ 1,766.00	\$ 918.32
1464343	24X48 TABLE SET BG W SS SEATS	EA	\$ 1,777.00	\$ 920.86
1464356	24X48 TABLE SET GY W SS SEATS	EA	\$ 1,777.00	\$ 920.86
1464355	24X48 TABLE SET RD W SS SEATS	EA	\$ 1,777.00	\$ 920.86
1464315	24X48 TABLE BENCH BLK MID FRME	EA	\$ 1,974.00	\$ 922.33
1464314	24X48 TABLE BENCH BLU MID FRME	EA	\$ 1,974.00	\$ 922.33
1464313	24X48 TABLE BENCH RED MID FRME	EA	\$ 1,974.00	\$ 922.33
704535	30 GAL CAB SC W/PDLE HNDL	EA	\$ 1,145.16	\$ 925.78
776966	5 DRAWER LAT FILE PUTTY	EA	\$ 1,783.65	\$ 927.49
085694	10FT BOAT TBL SLB BSE AVT HONY	EA	\$ 1,787.10	\$ 929.28
831054	RISER 3 LEVEL CARPET 18X96X8 B	EA	\$ 1,812.30	\$ 930.30
831052	RISER 3 LEVEL CARPET 18X96X8 G	EA	\$ 1,812.30	\$ 930.30
831053	RISER 3 LEVEL CARPET 18X96X8 R	EA	\$ 1,812.30	\$ 930.30
2244848	CS720DE CLR LASER	EA	\$ 1,168.57	\$ 932.39
071037	SUPERIOR LAM BUNDLE#15 DK CHRY	EA	\$ 1,401.85	\$ 934.08
2108097	MORPH SOFT SEATING CHAIR LINEN	EA	\$ 1,994.00	\$ 934.42
2108096	MORPH SOFT SEATING CHAIR MIDNT	EA	\$ 1,994.00	\$ 934.42
2108095	MORPH SOFT SEATING CHAIR SLATE	EA	\$ 1,994.00	\$ 934.42
2412595	CHACHA HGHT-ADJ. TEAMING TABLE	EA	\$ 1,794.00	\$ 935.47
2412596	CHACHA HGHT-ADJ. TEAMING TABLE	EA	\$ 1,794.00	\$ 935.47
2412597	CHACHA HGHT-ADJ. TEAMING TABLE	EA	\$ 1,794.00	\$ 935.47
2412598	CHACHA HGHT-ADJ. TEAMING TABLE	EA	\$ 1,794.00	\$ 935.47
372471	BANK OF 3 BOX LOCKERS GY	EA	\$ 1,115.00	\$ 941.12
372473	BANK OF 3 BOX LOCKERS TN	EA	\$ 1,150.00	\$ 941.12
2773043	NX2-CIRCULATE	EA	\$ 1,975.00	\$ 943.80
1278988	WOOD SCI TABLE BLK EPOXY TOP	EA	\$ 1,650.00	\$ 947.64
1278989	WOOD SCI TABLE BLK EPOXY TOP	EA	\$ 1,650.00	\$ 947.64
2637899	OTGSLU-DESKAWL	EA	\$ 1,523.75	\$ 948.12
967607	OTG U-DESK AMERICAN ESPRESSO	EA	\$ 1,523.75	\$ 948.13
070714	SUPERIOR LAM BUNDLE#1 DK CHRY	EA	\$ 1,523.75	\$ 948.13

New Core Pricing Sourcewell - NJPA				
Item # w/ Whls Pfx	Item Description	UOM	List Prices	Contract Sell Price
070713	SUPERIOR LAM BUNDLE#1 MAHOGANY	EA	\$ 1,523.75	\$ 948.13
24298327	SUITE DESK CRED 60X96 CHERRY	EA	\$ 1,839.00	\$ 948.48
24298298	SUITE DESK CRED 60X96 MAHOG	EA	\$ 1,839.00	\$ 948.48
24298299	SUITE DESK CRED 60X96 PINNACLE	EA	\$ 1,839.00	\$ 948.48
516706	BOARD FABRIC ENCLOSED 6X4	EA	\$ 1,763.68	\$ 949.13
200379	DB ST/SF W/T ARM TP/TP W/BZ TB	EA	\$ 1,773.00	\$ 954.33
1871662	DOUBLE BRZ TABLET SOF NICK BLK	EA	\$ 1,773.00	\$ 954.63
1871812	DOUBLE TUNG TABLET SOFA TAUPE	EA	\$ 1,773.00	\$ 954.63
265035	36X48 GLASS SLDE ENCLSED CAB	EA	\$ 1,759.26	\$ 956.49
2434092	PRINCETON 27H CREDENZA TRYRGHT	EA	\$ 1,897.50	\$ 957.16
102150	PRINCETON LFT CREDENZA CHERRY	EA	\$ 1,897.50	\$ 957.16
169896	8X4 PRESTIGE2 PRC MAG ALUM FRM	EA	\$ 1,164.54	\$ 960.91
1273920	NEXUS MOBILE EASEL EMERALD MES	EA	\$ 1,618.00	\$ 966.09
1273951	NEXUS MOBILE EASEL PACIFIC MES	EA	\$ 1,618.00	\$ 966.09
1522290	LT 4X2 HEIGHT ADJ TABLE GRAY	EA	\$ 1,960.00	\$ 967.89
24300307	L-WS 3/4PED 66WX78D MAHOG	EA	\$ 1,876.00	\$ 968.76
24300310	NX2 -10500 L STATION 66W MOCHA	EA	\$ 1,876.00	\$ 968.76
24300315	NX2 -10500 L STATION 66W MOCHA	EA	\$ 1,876.00	\$ 968.76
24300311	NX2 -10500 LSTATION 66W MAHGNY	EA	\$ 1,876.00	\$ 968.76
2735134	KOLIBRI DOMINO	EA	\$ 999.00	\$ 969.03
1464317	24X48 TABLE SET STAINLSS STEEL	EA	\$ 1,937.00	\$ 969.84
24319282	EPSON ET-8700 ECOTANK PRINTER	EA	\$ 999.99	\$ 969.99
125061	LEXMARK MX511DE MONO LAS MF PR	EA	\$ 999.99	\$ 969.99
2720548	POWERLITE 1795F 3LCD PROJ 3200	EA	\$ 999.99	\$ 969.99
831076	RISER 4 LEVEL CARPET TAPERED 1	EA	\$ 1,891.55	\$ 971.01
831077	RISER 4 LEVEL CARPET TAPERED 1	EA	\$ 1,891.55	\$ 971.01
831078	RISER 4 LEVEL CARPET TAPERED 1	EA	\$ 1,891.55	\$ 971.01
1440241	ALL WEATHER HERALD - 1 DOOR 48	EA	\$ 1,795.87	\$ 976.40
339616	DESK DOUBLE PAD PED 72X36	EA	\$ 1,625.00	\$ 980.94
790915	CRDNZ 60X24 MYCCL	EA	\$ 1,611.00	\$ 982.51
24306989	AERAMAXPRO AM4 PC AIR PURIFIER	EA	\$ 2,249.98	\$ 982.80
355208	FILE LATERAL 5DRAWER PY	EA	\$ 1,850.00	\$ 984.46
355315	HON 500 36 5-DR LAT BLACK	EA	\$ 1,850.00	\$ 984.46
1464312	24X48 TABLE BENCH BLK END FRME	EA	\$ 2,101.00	\$ 988.01
1464311	24X48 TABLE BENCH BLU END FRME	EA	\$ 2,101.00	\$ 988.01
1464310	24X48 TABLE BENCH RED END FRME	EA	\$ 2,101.00	\$ 988.01
2792780	36PORT AC CHARGING CART STATIO	EA	\$ 1,660.20	\$ 991.79
799957	NX2-38000 SERIES	EA	\$ 1,585.00	\$ 997.47
799965	NX2-38000 SERIES	EA	\$ 1,585.00	\$ 997.47
890279	BRIGADE 700 SERIES STORAGE	EA	\$ 1,769.00	\$ 998.31
890295	BRIGADE 700 SERIES STORAGE	EA	\$ 1,769.00	\$ 998.31
890311	BRIGADE 700 SERIES STORAGE	EA	\$ 1,769.00	\$ 998.31
085110	DBL PED PNL DSK 30X72 CHYTOP	EA	\$ 1,942.00	\$ 998.72
085111	DBL PED PNL DSK 30X72 GYNB TOP	EA	\$ 1,942.00	\$ 998.72
203152	8X4 PRESTIGE2 PRC MAG MAH FRM	EA	\$ 1,164.54	\$ 999.35
1677956	COGNAC LEFT PEDESTAL DESK	EA	\$ 1,796.00	\$ 1,003.99
1678023	COGNAC RIGHT PEDESTAL DESK	EA	\$ 1,796.00	\$ 1,003.99
798530	6 PANEL DISPLAY TOWER 6 5 H	EA	\$ 1,429.00	\$ 1,004.07
903309	6PNL PORT DISPLAY TWR 77H BLUE	EA	\$ 1,429.00	\$ 1,004.07
903312	6PNL PORT DISPLAY TWR 77H CHAR	EA	\$ 1,429.00	\$ 1,004.07
903314	6PNL PORT DISPLAY TWR 77H RED	EA	\$ 1,429.00	\$ 1,004.07
794909	NX1-BRIGADE 600 SERIES	EA	\$ 1,610.00	\$ 1,008.82
794925	NX1-BRIGADE 600 SERIES	EA	\$ 1,610.00	\$ 1,008.82
794933	NX1-BRIGADE 600 SERIES	EA	\$ 1,610.00	\$ 1,008.82
265604	SANTA CRUZ LOUNGE SETTEE ALMD	EA	\$ 2,075.00	\$ 1,017.89
2412591	CHACHA HGHT-ADJ. TEAMING TABLE	EA	\$ 1,960.00	\$ 1,021.87
2412592	CHACHA HGHT-ADJ. TEAMING TABLE	EA	\$ 1,960.00	\$ 1,021.87
2412593	CHACHA HGHT-ADJ. TEAMING TABLE	EA	\$ 1,960.00	\$ 1,021.87
2412594	CHACHA HGHT-ADJ. TEAMING TABLE	EA	\$ 1,960.00	\$ 1,021.87
407379	38000 72KNCRDNZ MYCHR	EA	\$ 1,676.00	\$ 1,022.11
1713707	AERAMAX PRO IIIS STAIN STL	EA	\$ 1,259.98	\$ 1,023.09
24326980	LEXMARK MX521ADE	EA	\$ 1,142.86	\$ 1,023.11
1060232	60 X 24 ELECTRIC HEIGHT ADJUST	EA	\$ 1,612.00	\$ 1,025.24

New Core Pricing Sourcewell - NJPA				
Item # w/ Whls Pfx	Item Description	UOM	List Prices	Contract Sell Price
1464316	30X48 TABLE SET STAINLSS STEEL	EA	\$ 2,208.00	\$ 1,026.36
2121205	FOLI HAT 29X58 - WINTER CHERRY	EA	\$ 1,946.95	\$ 1,027.52
2121206	FOLI HAT 29X58 WHITE LAMINATE	EA	\$ 1,946.95	\$ 1,027.52
392678	NX2-38000 SERIES	EA	\$ 1,650.00	\$ 1,033.10
672521	EASEL MOBILE ULT 46X72 AL	EA	\$ 1,041.52	\$ 1,033.69
374792	IC 1SIDE LIB SHLVING 72H ADDER	EA	\$ 1,610.40	\$ 1,033.70
374794	IC 2SIDE LIB SHLVNG 48H STRTR	EA	\$ 1,610.40	\$ 1,033.70
1464309	30X48 TABLE BENCH BLK MID FRME	EA	\$ 2,228.00	\$ 1,037.86
1464308	30X48 TABLE BENCH BLU MID FRME	EA	\$ 2,228.00	\$ 1,037.86
1464307	30X48 TABLE BENCH RED MID FRME	EA	\$ 2,228.00	\$ 1,037.86
670534	FIREKINGTURTLE2DRPARCHIN	EA	\$ 1,359.00	\$ 1,039.24
901901	10500 L-STATION BDLE HRV	EA	\$ 2,019.00	\$ 1,041.43
901953	10500 L-STATION BDLE MAH	EA	\$ 2,019.00	\$ 1,041.43
901996	10500 L-STATION BDLE MAH	EA	\$ 2,019.00	\$ 1,041.43
901995	10500 L-STATION BDLE HRV	EA	\$ 2,019.00	\$ 1,041.56
1871791	BEAM WITH 4 SEATS TABLE GRAY	EA	\$ 2,006.00	\$ 1,041.96
1871788	BEAM WITH 4 SEATS TABLE SKYBLU	EA	\$ 2,006.00	\$ 1,041.96
1871787	BEAM WITH 4 SEATS TABLE YELLOW	EA	\$ 2,006.00	\$ 1,041.96
070732	GENOA LAM BUNDLE#1 DK ESPRESSO	EA	\$ 2,066.55	\$ 1,042.79
070726	GENOA LAM BUNDLE#1 QTR MAH	EA	\$ 2,066.55	\$ 1,042.79
2121204	FOLI HAT 29X70 - WHITE LAMINAT	EA	\$ 1,990.65	\$ 1,049.70
2121203	FOLI HAT 29X70 WINTER CHERRY	EA	\$ 1,990.65	\$ 1,049.70
086280	NX2-MANAGE	EA	\$ 1,913.00	\$ 1,058.66
2070601	VACUMAT 44T & HOSE AND WAND	EA	\$ 1,094.10	\$ 1,061.28
375045	IC 2SIDE LIB SHLVNG 60H ADDER	EA	\$ 1,657.98	\$ 1,064.24
1273762	NEXUS MOBILE EASEL	EA	\$ 1,618.00	\$ 1,064.53
085793	ID BADGE PRINTER KIT	EA	\$ 1,097.00	\$ 1,065.97
276887	KOMFY LIVING RM 4SET ESPRESSO	EA	\$ 1,245.70	\$ 1,070.00
1522292	LT 3X3 HEIGHT ADJ TABLE GRAY	EA	\$ 2,037.00	\$ 1,072.11
2739981	MEETUP VIDEO SYST W/EXPANS MIC	EA	\$ 1,079.99	\$ 1,074.49
168167	SAFETY CABINET FOR FLAMMABLE M	EA	\$ 1,425.20	\$ 1,077.45
341968	DSK LFTPD 72X36 MYCCL	EA	\$ 1,721.00	\$ 1,078.18
341935	DSK RTPD 72X36 MYCCL	EA	\$ 1,721.00	\$ 1,078.18
2121213	PRINCETON 29H 96X48 TABLE WHT	EA	\$ 2,143.60	\$ 1,081.40
24357673	VT380601760	EA	\$ 1,116.99	\$ 1,083.48
610918	DESK RIGHT PED MY	EA	\$ 1,796.00	\$ 1,084.31
704561	60G CAB MAN YL FLAM SAFE EX	EA	\$ 1,512.31	\$ 1,089.39
1433232	SINGLE STUDENT LEARNING BAY	EA	\$ 1,900.00	\$ 1,091.22
1278982	WOOD SCI TABLE BLK EPOXY TOP	EA	\$ 1,900.00	\$ 1,091.22
1278983	WOOD SCI TABLE BLK EPOXY TOP	EA	\$ 1,900.00	\$ 1,091.22
794966	NX2-BRIGADE 600 SERIES	EA	\$ 1,764.00	\$ 1,097.07
206771	4CU FT FIRE/WATER ELEC SAFE BK	EA	\$ 1,355.00	\$ 1,098.84
1060884	72 X 24 ELECTRIC HEIGHT ADJUST	EA	\$ 1,650.00	\$ 1,100.00
1060885	72 X 24 ELECTRIC HEIGHT ADJUST	EA	\$ 1,650.00	\$ 1,100.00
1871785	NET BEAM WITH 5 SEATS GRAY	EA	\$ 2,136.00	\$ 1,101.38
1871782	NET BEAM WITH 5 SEATS SKYBLUE	EA	\$ 2,006.00	\$ 1,101.38
1871781	NET BEAM WITH 5 SEATS YELLOW	EA	\$ 2,006.00	\$ 1,101.38
019815	STEELHGHT-ADJSTBLFDBAVCARTBLK	EA	\$ 1,971.49	\$ 1,104.04
794941	NX2-BRIGADE 600 SERIES	EA	\$ 1,764.00	\$ 1,105.21
794958	NX2-BRIGADE 600 SERIES	EA	\$ 1,764.00	\$ 1,105.21
2493856	42 X 24 PWR DSK BG	EA	\$ 1,880.00	\$ 1,105.88
2493854	42 X 24 PWR DSK CH	EA	\$ 1,880.00	\$ 1,105.88
2493855	42 X 24 PWR DSK GY	EA	\$ 1,880.00	\$ 1,105.88
2493853	42 X 24 PWR DSK MH	EA	\$ 1,880.00	\$ 1,105.88
2493843	42 X 24 PWR DSK MW	EA	\$ 1,880.00	\$ 1,105.88
2493852	42 X 24 PWR DSK PL	EA	\$ 1,880.00	\$ 1,105.88
234371	BEST-RITE MOBILE WHITEBOARD	EA	\$ 1,979.91	\$ 1,108.76
864023	SECURIO B34C STRIPCUT SHREDDER	EA	\$ 3,276.90	\$ 1,110.99
2275351	HSM PURE 630C CROSSCUT SHRED	EA	\$ 2,960.69	\$ 1,111.99
343378	HON BRIGADE 600	EA	\$ 1,764.00	\$ 1,112.10
1163370	TURTLE SAFE IN A FILE CAB WHT	EA	\$ 1,390.00	\$ 1,114.81
1680025	SECURIO AF500C CROSSCUT SHRDR	EA	\$ 2,769.05	\$ 1,119.99
842635	CHAIR LNG TRPL LTHR/MK BK	EA	\$ 2,155.00	\$ 1,120.59

New Core Pricing Sourcewell - NJPA				
Item # w/ Whls Pfx	Item Description	UOM	List Prices	Contract Sell Price
610921	DESK LEFT PED MY	EA	\$ 1,796.00	\$ 1,125.03
24298294	HGHT ADJ TBL CRED PINNACLE	EA	\$ 2,252.00	\$ 1,128.92
24298292	HGHT ADJ TBLE CRED MAHOGANY	EA	\$ 2,252.00	\$ 1,128.92
24298334	SUITE HT ADJ TABLE SHAK CHERRY	EA	\$ 2,252.00	\$ 1,128.92
1385285	FRINGE CLUB CHAIR VINYL BACK A	EA	\$ 2,191.00	\$ 1,130.56
1385286	FRINGE CLUB CHAIR VINYL BACK A	EA	\$ 2,191.00	\$ 1,130.56
1440240	ALL WEATHER HERALD - 2 DOORS 3	EA	\$ 2,080.73	\$ 1,131.28
1385282	FRINGE MID BACK SQUARE 90 DEGR	EA	\$ 2,193.00	\$ 1,131.59
1385283	FRINGE MID BACK SQUARE 90 DEGR	EA	\$ 2,193.00	\$ 1,131.59
1385284	FRINGE MID BACK SQUARE 90 DEGR	EA	\$ 2,193.00	\$ 1,131.59
1269966	NATIONAL FRINGE MID BACK SQUAR	EA	\$ 2,193.00	\$ 1,131.59
2792758	32 PORT CHARGING STATION CART	EA	\$ 1,658.20	\$ 1,131.89
936570	FULL SIZE HSKPNG CART WITH DRS	EA	\$ 1,632.56	\$ 1,136.63
168180	SAFETY CABINET FOR STORAGE 60	EA	\$ 1,649.46	\$ 1,144.04
831063	RISER 4 LEVEL HARDBOARD 18X96X	EA	\$ 2,231.42	\$ 1,145.51
2494081	OD 66 X 24 BNCH JV	EA	\$ 1,958.00	\$ 1,151.76
1060882	72 X 24 ELECTRIC HEIGHT ADJUST	EA	\$ 1,650.00	\$ 1,154.64
2120222	DRY FOAM GENERATOR	EA	\$ 2,228.24	\$ 1,155.76
057131	DRY FOAM GENERATOR 120V	EA	\$ 2,228.24	\$ 1,155.76
813795	32 SHEET STRIP CUT SHREDDER	EA	\$ 2,226.65	\$ 1,159.15
946198	POWERSHRED 225MI MICROCUT SHRD	EA	\$ 2,459.99	\$ 1,159.21
465248	FILE LATERAL 5DRAWER LGY	EA	\$ 1,850.00	\$ 1,160.81
890188	BRIGADE 700 SERIES STORAGE	EA	\$ 2,032.00	\$ 1,160.98
890196	BRIGADE 700 SERIES STORAGE	EA	\$ 2,032.00	\$ 1,160.98
890220	BRIGADE 700 SERIES STORAGE	EA	\$ 2,032.00	\$ 1,160.98
1223312	MOBILE ONE SEAT LOUNGE WITH TA	EA	\$ 2,256.00	\$ 1,164.09
070731	GENOA LAM BUNDLE#2 DK ESPRESSO	EA	\$ 2,311.50	\$ 1,166.59
070725	GENOA LAM BUNDLE#2 QTR MAH	EA	\$ 2,311.50	\$ 1,166.59
1440239	ALL WEATHER HERALD - 2 DOORS 4	EA	\$ 2,146.36	\$ 1,166.96
691597	DISP-KRAFT TAPE ELECTRIC 555ES	EA	\$ 1,325.00	\$ 1,184.99
2751492	AUTOMAX 550C AUTOFEED SHREDDER	EA	\$ 2,299.98	\$ 1,187.84
1223307	MOBILE ONE SEAT LOUNGE WITH TA	EA	\$ 2,323.00	\$ 1,198.67
1223313	MOBILE ONE SEAT LOUNGE WITH TA	EA	\$ 2,323.00	\$ 1,198.67
1223314	MOBILE ONE SEAT LOUNGE WITH TA	EA	\$ 2,323.00	\$ 1,198.67
1223315	MOBILE ONE SEAT LOUNGE WITH TA	EA	\$ 2,323.00	\$ 1,198.67
24300301	L-WS MCHAPED 2BX/3 FILE72WX84D	EA	\$ 2,323.00	\$ 1,199.12
24300298	L-WS MOCHA FULL PED 2BX/3 FILE	EA	\$ 2,323.00	\$ 1,199.12
2705914	NX2-10500 LDESK LEFT MAHOGANY	EA	\$ 2,323.00	\$ 1,199.12
2705912	NX2-10500 RGT RETRN 48W MAHGN	EA	\$ 2,323.00	\$ 1,199.12
2245277	HSM PURE 630 STRIPCUT SHREDDER	EA	\$ 2,445.72	\$ 1,199.99
375046	IC 2SIDE LIB SHLVNG 72H ADDER	EA	\$ 1,871.48	\$ 1,201.28
812732	POWERSHRED C-325I STRIP CUT	EA	\$ 2,999.99	\$ 1,203.07
393268	38000 72DBPD MYCHR	EA	\$ 1,930.00	\$ 1,209.15
24300306	DBLE PED DSK/CRED 60WX98D MAHG	EA	\$ 2,344.00	\$ 1,209.52
2637894	OTGSLBFDKWDHTCHAWL	EA	\$ 1,945.80	\$ 1,211.85
070701	SUPERIOR LAM BUNDLE#6 DK CHRY	EA	\$ 1,945.80	\$ 1,211.85
070700	SUPERIOR LAM BUNDLE#6 MAHOGANY	EA	\$ 1,945.80	\$ 1,211.85
021506	BIG TWIN - 30	EA	\$ 1,322.50	\$ 1,214.60
197125	45 GAL SC CAB W/PDL HNDL	EA	\$ 2,426.04	\$ 1,215.50
374787	IC 1SIDE LIB SHLVING 72H STRTR	EA	\$ 1,894.66	\$ 1,216.16
24353902	FIRE AND WATER RESISTANT SAFE	EA	\$ 1,999.99	\$ 1,221.38
875403	BOARD 6X4 ENCL CORK W/ALUM 3DR	EA	\$ 1,564.49	\$ 1,225.83
1389310	SANDUSKY 40 GAL PAINT&INK CAB	EA	\$ 1,965.80	\$ 1,226.87
2494080	OD 71 X 24 BNCH JV	EA	\$ 2,109.00	\$ 1,240.59
356364	PATRIOT 2DW VRT FILE PRCH WGLV	EA	\$ 1,907.00	\$ 1,247.17
24328027	KEURIG K4000 BREWER	EA	\$ 1,879.04	\$ 1,249.49
2460662	GROUP CONFERENCE SYSTEM BUNDLE	EA	\$ 1,349.00	\$ 1,249.99
611878	5000-LB 4INX4IN NTEPFLOORSCALE	EA	\$ 1,325.00	\$ 1,258.75
831060	RISER 4 LEVEL CARPET 18X96X16	EA	\$ 2,455.85	\$ 1,260.70
831061	RISER 4 LEVEL CARPET 18X96X16	EA	\$ 2,455.85	\$ 1,260.70
831059	RISER 4 LEVEL CARPET 18X96X32	EA	\$ 2,455.85	\$ 1,260.70
368761	FM-20-DS - 20 HD FLOOR MACHINE	EA	\$ 1,902.14	\$ 1,269.92
368759	V-WA-26 26 VACUUM	EA	\$ 1,731.50	\$ 1,272.63

New Core Pricing Sourcewell - NJPA				
Item # w/ Whls Pfx	Item Description	UOM	List Prices	Contract Sell Price
393045	DESK LFTPED 66X30 MY	EA	\$ 2,028.00	\$ 1,274.85
393047	SGL PED DESK RT 66X30	EA	\$ 2,028.00	\$ 1,274.85
830905	LOCKER TRIPLE STACKING LOCKABL	EA	\$ 1,495.70	\$ 1,277.19
365218	250X STACK-AND-SHRED W LOCK	EA	\$ 1,532.94	\$ 1,280.35
903316	PORTABLE RM DIVIDER 6X13 CHAR	EA	\$ 1,912.00	\$ 1,293.87
903317	PORTABLE RM DIVIDER 6X13 RED	EA	\$ 1,912.00	\$ 1,293.87
641917	ROOM DIVIDER 6FTX13FT-1IN	EA	\$ 1,912.00	\$ 1,293.87
344541	CREDENZA 72X24X29 W/KNESP	EA	\$ 2,059.00	\$ 1,294.17
1025917	OTG EXEC U-DSK AMR ESPR	EA	\$ 1,945.80	\$ 1,297.06
24354852	LOGITECH RALLY PTZ CAM	EA	\$ 1,399.00	\$ 1,299.99
1385280	FRINGE MID BACK TWO SEAT LOUNG	EA	\$ 2,521.00	\$ 1,300.84
1385281	FRINGE MID BACK TWO SEAT LOUNG	EA	\$ 2,521.00	\$ 1,300.84
2108094	MORPH SOFT SEATING SOFA LINEN	EA	\$ 2,988.00	\$ 1,311.23
2108067	MORPH SOFT SEATING SOFA MIDNT	EA	\$ 2,988.00	\$ 1,311.23
2108066	MORPH SOFT SEATING SOFA SLATE	EA	\$ 2,988.00	\$ 1,311.23
496359	NX2-10500 SERIES	EA	\$ 2,105.00	\$ 1,315.42
918141	DEFIBRILATOR-YEL	EA	\$ 1,520.00	\$ 1,317.98
356374	PATRIOT 2DW VRT FILE BLK WGLV	EA	\$ 1,907.00	\$ 1,320.00
265605	SANTA CRUZ LOUNGE SOFA ALMD	EA	\$ 2,695.00	\$ 1,322.11
890329	BRIGADE 700 SERIES STORAGE	EA	\$ 2,347.00	\$ 1,325.90
890345	BRIGADE 700 SERIES STORAGE	EA	\$ 2,347.00	\$ 1,325.90
890360	BRIGADE 700 SERIES STORAGE	EA	\$ 2,347.00	\$ 1,325.90
277323	3ADJ/1 FIX SHLF STR CAB DR MPL	EA	\$ 2,741.00	\$ 1,326.03
1714132	AERAMAX PRO AM IV STAIN S WALL	EA	\$ 1,999.98	\$ 1,326.98
2521301	KEEP MOBILE WALL	EA	\$ 2,584.00	\$ 1,329.47
24298311	L-STATION LFT MAH LAM CHAR FIN	EA	\$ 2,626.00	\$ 1,329.64
24298310	L-STATION RT MAH LAM CHAR FIN	EA	\$ 2,626.00	\$ 1,329.64
2070886	ERGODISC HD WEIGHT PAD DRIVER	EA	\$ 2,425.07	\$ 1,330.47
794974	HON BRIGADE 600	EA	\$ 2,128.00	\$ 1,333.33
794990	HON BRIGADE 600	EA	\$ 2,128.00	\$ 1,333.33
794982	NX1-BRIGADE 600 SERIES	EA	\$ 2,128.00	\$ 1,333.33
24300304	DBLE PED DSK/CRED 72WX102D MAH	EA	\$ 2,631.00	\$ 1,357.72
813796	18 SHEET CROSS CUT SHREDDER	EA	\$ 2,713.24	\$ 1,363.37
2070892	150E COMPLETE MACHINE	EA	\$ 2,102.10	\$ 1,367.35
1706358	COGNAC LATERAL FILE 4 DRAWERS	EA	\$ 2,466.00	\$ 1,378.18
1433231	TWO STUDENT LEARNING BAY	EA	\$ 2,400.00	\$ 1,378.38
368775	BR-1600-NDC BURNISHER	EA	\$ 2,024.23	\$ 1,382.73
356371	PATRIOT 2DW LTR FILE BLK WGLV	EA	\$ 2,159.00	\$ 1,390.81
356362	PATRIOT 2DW LTR FILE PRCH WGLV	EA	\$ 2,159.00	\$ 1,390.81
641932	ROOM DIVIDER 6FT X 13FT 1IN	EA	\$ 1,912.00	\$ 1,402.61
24300309	10500 L-WS STACK 66WX78D MAHOG	EA	\$ 2,726.00	\$ 1,407.64
24300314	NX2 -10500 STCKON LDESK MAHGNV	EA	\$ 2,726.00	\$ 1,407.64
311190	LIFELINE AUTO AED PACKAGE W/RX	EA	\$ 2,754.99	\$ 1,413.78
811478	POWERSHRED C-325CI CROSS CUT	EA	\$ 3,299.99	\$ 1,416.18
200157	MQUE PLEXI SNGL RECPTN STN MPL	EA	\$ 2,937.00	\$ 1,425.35
24358201	DOC GLASS ROOM DIVIDER	EA	\$ 1,762.33	\$ 1,425.84
24358203	DOC GLASS ROOM DIVIDER	EA	\$ 1,762.33	\$ 1,425.84
1714127	AERAMAX PRO AM IV GRAPH WALL	EA	\$ 1,999.98	\$ 1,426.89
1714130	AERAMAX PRO AM IV WHITE WALL	EA	\$ 1,999.98	\$ 1,426.89
311192	LIFELINE AUTO AED PKGW/RX5YBAT	EA	\$ 2,251.09	\$ 1,435.50
890997	DRYERASE PROJ CONF CABINET BLK	EA	\$ 1,498.92	\$ 1,439.99
890996	DRYERASE PROJ CONF CABINET CHY	EA	\$ 1,498.92	\$ 1,439.99
2121212	PRINCETON 29H 120X48 TABLE WHT	EA	\$ 2,855.45	\$ 1,440.81
277328	3ADJ/1 FIX SHLF STR CAB DR MPL	EA	\$ 2,915.40	\$ 1,441.78
277332	4ADJ SHLF W/WARDROBE MAPLE	EA	\$ 3,118.00	\$ 1,452.05
277326	4ADJ/1 FIX SHLF STR CAB DR MPL	EA	\$ 2,948.64	\$ 1,458.22
190439	NEWCO POD SMART COFFEE BREWER	EA	\$ 1,860.99	\$ 1,458.89
070711	SUPERIOR LAM BUNDLE#2 DK CHRY	EA	\$ 2,348.30	\$ 1,461.75
085267	GLASS CFNCE TABLE 47 X 94	EA	\$ 3,427.00	\$ 1,463.41
356366	PATRIOT 2DW LGL FILE BLK WGLV	EA	\$ 2,299.00	\$ 1,470.61
356358	PATRIOT 2DW LGL FILE PRCH WGLV	EA	\$ 2,299.00	\$ 1,470.61
2070617	ERGODISC 175 AND PAD DRIVER	EA	\$ 1,592.53	\$ 1,473.99
1440238	ALL WEATHER HERALD - 2 DOORS 4	EA	\$ 2,713.64	\$ 1,475.39

New Core Pricing Sourcewell - NJPA				
Item # w/ Whls Pfx	Item Description	UOM	List Prices	Contract Sell Price
930122	10500 LSTN/STK STR BDL MY	EA	\$ 2,869.00	\$ 1,479.98
901979	10500 LSTN/STK STR BDL HV	EA	\$ 2,869.00	\$ 1,480.44
930124	10500 LSTN/STK STR BDL MAH	EA	\$ 2,869.00	\$ 1,480.44
930123	10500 LSTN/STK STR BDLE HV	EA	\$ 2,869.00	\$ 1,480.44
496367	10700 SERIES 4DRW LAT FILE MAH	EA	\$ 2,466.00	\$ 1,488.43
1204231	VIS MOBILE MAG GLASS EASEL 4X6	EA	\$ 2,667.90	\$ 1,494.02
1268735	4X6 HARMONY MAG GLASS BRD YELL	EA	\$ 1,539.60	\$ 1,531.94
1268738	4X6 HARMONY MAGGLASS BRD GREEN	EA	\$ 1,539.60	\$ 1,531.94
265796	TREND PODIUM DESK	EA	\$ 2,751.70	\$ 1,540.96
368765	EX-CAN-10 EXTRACTOR	EA	\$ 2,272.70	\$ 1,541.36
344608	DESK DBLPED 72X36 MY	EA	\$ 2,467.00	\$ 1,551.27
277334	4ADJ SHLF W/WARDROBE MAPLE	EA	\$ 3,262.00	\$ 1,552.74
200156	MQUE PLEXI SNGL RECPTN STN WLN	EA	\$ 2,937.00	\$ 1,552.92
1952627	FLAVIA BARISTA BREWER	EA	\$ 2,412.76	\$ 1,559.00
1965631	WHTWNTCHRY PRINCETON L-BUNDLE	EA	\$ 2,998.74	\$ 1,559.34
1965630	WHTWNTRCHRY PRINCETN L-BUNDLE	EA	\$ 2,998.74	\$ 1,559.34
1965628	WINTERCHRRYPRINCETON L-BUNDLE	EA	\$ 2,914.10	\$ 1,559.34
1965629	WNTERCHRRY PRINCETON L-BUNDLE	EA	\$ 2,914.10	\$ 1,559.34
967611	OTG EXEC U-DSK AMERI ESPRESSO	EA	\$ 2,348.30	\$ 1,564.97
277333	5ADJ SHLF W/WARDROBE MAPLE	EA	\$ 3,345.00	\$ 1,576.71
1385292	TWO SEAT LOUNGE CHAIR TABLET R	EA	\$ 3,066.00	\$ 1,582.05
277329	4ADJ/1 FIX SHLF STR CAB DR MPL	EA	\$ 3,279.00	\$ 1,591.78
2070616	ERGODISC 200 AND PAD DRIVER	EA	\$ 1,799.00	\$ 1,614.72
070730	GENOA LAM BUNDLE#3 DK ESPRESSO	EA	\$ 3,201.60	\$ 1,615.61
070724	GENOA LAM BUNDLE#3 QTR MAH	EA	\$ 3,201.60	\$ 1,615.61
1909072	REVOLVING MAG GLASS EASEL	EA	\$ 3,136.63	\$ 1,618.28
2637896	OTGSLBFDKWHATCHAWL	EA	\$ 2,600.15	\$ 1,619.35
070706	SUPERIOR LAM BUNDLE#4 DK CHRY	EA	\$ 2,600.15	\$ 1,619.35
070705	SUPERIOR LAM BUNDLE#4 MAHOGANY	EA	\$ 2,600.15	\$ 1,619.35
918140	LIFELINE AED PACKAGEW/PRESCRIP	EA	\$ 2,650.86	\$ 1,627.31
2245281	HSM PURE 740C CROSS-CUT SHREDD	EA	\$ 3,942.79	\$ 1,629.27
1385291	TWO SEAT LOUNGE CHAIR TABLET R	EA	\$ 3,159.00	\$ 1,630.04
2705916	NX2-10500 LDESK LEFT MAHOGANY	EA	\$ 3,173.00	\$ 1,638.00
2705915	NX2-10500 LDESK RIGHT MAHOGANY	EA	\$ 3,173.00	\$ 1,638.00
078495	FILE 4994 STEEL 5DRAW FLAT TS	EA	\$ 1,986.00	\$ 1,639.76
1377616	ALL PURPOSE TOOL CABINET	EA	\$ 3,658.00	\$ 1,651.61
484500	PANEL MOBILE 8FTX13FT1IN GY	EA	\$ 2,511.00	\$ 1,653.27
826392	PANEL SYS 7 13.1X8 BE	EA	\$ 2,511.00	\$ 1,653.27
903290	PORTABLE RM DIVIDER 8X13 CHAR	EA	\$ 2,511.00	\$ 1,653.27
903292	PORTABLE RM DIVIDER 8X13 RED	EA	\$ 2,511.00	\$ 1,653.27
1389311	SANDUSKY 60 GAL PAINT&INK CAB	EA	\$ 2,674.50	\$ 1,669.17
670537	FIREKINGTURTLE4DRPRCHIN	EA	\$ 2,513.00	\$ 1,672.26
277335	5ADJ SHLF W/WARDROBE MAPLE	EA	\$ 3,726.00	\$ 1,690.41
24358202	DOC GLASS ROOM DIVIDER	EA	\$ 2,096.05	\$ 1,695.84
24358204	DOC GLASS ROOM DIVIDER	EA	\$ 2,096.05	\$ 1,695.84
901745	10500 DSK/CRD 60W BDLE HRV	EA	\$ 3,287.00	\$ 1,696.24
901758	NX2-10500 SERIES WORKSTATION	EA	\$ 3,287.00	\$ 1,696.59
903318	PORTABLE RM DIVIDER 6X20 CHAR	EA	\$ 2,595.00	\$ 1,703.67
903319	PORTABLE RM DIVIDER 6X20 RED	EA	\$ 2,595.00	\$ 1,703.67
641923	ROOM DIVIDER 6FTX20FT-1IN	EA	\$ 2,595.00	\$ 1,703.67
967269	POWERSHRED 425I SHREDDER	EA	\$ 3,799.99	\$ 1,709.00
407529	FELLOWES 425CI X CUT PWRSHREDDR	EA	\$ 4,149.99	\$ 1,729.00
1025888	OFS LAMINATE U SHAPED DESK ESP	EA	\$ 2,600.15	\$ 1,733.00
2772766	NX2-CORRAL	EA	\$ 3,700.00	\$ 1,734.20
1385290	THREE SEAT LOUNGE CHAIR ARMLS	EA	\$ 3,362.00	\$ 1,734.79
277330	6ADJ/2 FIX SHLF STR CAB DR MPL	EA	\$ 3,509.57	\$ 1,735.62
24326974	LEXMARK MX622ADE	EA	\$ 1,905.71	\$ 1,749.99
24330062	11 X 17 PAPER FOLDER-1811	EA	\$ 3,189.68	\$ 1,757.33
368776	BR-2000-DC BURNISHER	EA	\$ 2,650.51	\$ 1,769.16
070728	GENOA LAM BUNDLE#5 DK ESPRESSO	EA	\$ 3,532.80	\$ 1,783.15
070722	GENOA LAM BUNDLE#5 QTR MAH	EA	\$ 3,430.45	\$ 1,783.15
1385289	THREE SEAT LOUNGE CHAIR ARMLS	EA	\$ 3,465.00	\$ 1,787.93
2637893	OTGSLDBPDDSKCRDZTBLAWL	EA	\$ 2,891.10	\$ 1,800.82

New Core Pricing Sourcewell - NJPA				
Item # w/ Whls Pfx	Item Description	UOM	List Prices	Contract Sell Price
070698	SUPERIOR LAM BUNDLE#7 DK CHRY	EA	\$ 2,891.10	\$ 1,800.82
070697	SUPERIOR LAM BUNDLE#7 MAHOGANY	EA	\$ 2,891.10	\$ 1,800.82
048121	SCOUT 3B 34IN BATTERY SWEEPER	EA	\$ 3,404.84	\$ 1,806.23
1360233	MAPLE TOOL STORAGE CABINET	EA	\$ 3,687.00	\$ 1,840.81
085784	1-SIDED ID BADGE PRINTER KIT	EA	\$ 1,899.00	\$ 1,842.03
930126	10500 U-STATION MAH	EA	\$ 3,580.00	\$ 1,846.51
930128	10500 U-STATION MAH	EA	\$ 3,580.00	\$ 1,846.51
935515	10500 USTATION BUNDLE HRV	EA	\$ 3,580.00	\$ 1,846.52
930127	10500 U-STATION HRV	EA	\$ 3,580.00	\$ 1,846.52
356372	PATRIOT 4DW VRT FILE BLK WGLV	EA	\$ 2,876.00	\$ 1,860.36
356363	PATRIOT 4DW VRT FILE PRCH WGLV	EA	\$ 2,876.00	\$ 1,860.36
1273765	4X8 HARMONY MAGGLASS BRD GREEN	EA	\$ 1,880.40	\$ 1,871.04
1273764	4X8 HARMONY MAGGLASS BRD YELLO	EA	\$ 1,880.40	\$ 1,871.04
1384991	MOBILE FLAT PANEL MONITOR CADD	EA	\$ 3,300.00	\$ 1,895.27
103702	LIFELINE VIEW AED PACKAGE RX	EA	\$ 2,771.75	\$ 1,896.49
868097	ELECTRONIC EASEOFUSE AUTOFOLDR	EA	\$ 2,503.34	\$ 1,899.99
641941	ROOM DIVIDER 6FT X 20FT 1IN	EA	\$ 2,595.00	\$ 1,903.64
903321	PORTABLE RM DIVIDER 6X24 CHAR	EA	\$ 2,932.00	\$ 1,905.87
903322	PORTABLE RM DIVIDER 6X24 RED	EA	\$ 2,932.00	\$ 1,905.87
641925	ROOM DIVIDER 6FTX24FT-1IN	EA	\$ 2,932.00	\$ 1,905.87
1025916	OTG SUITE AMERICAN ESPRESS	EA	\$ 2,891.10	\$ 1,927.36
864326	SECURIO P36S STRIPCUT SHREDDER	EA	\$ 5,610.25	\$ 1,939.99
277331	8ADJ/5 FIX SHLF STR CAB DR MPL	EA	\$ 3,937.53	\$ 1,947.26
1061286	STACK-AND-SHRED 300M SHREDDER	EA	\$ 2,445.67	\$ 1,956.80
1385288	THREE SEAT LOUNGE CHAIR TABLET	EA	\$ 3,876.00	\$ 2,000.01
368772	SCOUT 24 VACUUM/SWEEPER	EA	\$ 3,830.06	\$ 2,031.80
24298396	SOFA 2 CLUB CHAIR SET BLACK	EA	\$ 4,467.00	\$ 2,040.48
2070887	ERGODISC 2000 AND PAD DRIVER	EA	\$ 2,199.00	\$ 2,046.10
1385287	THREE SEAT LOUNGE CHAIR TABLET	EA	\$ 3,995.00	\$ 2,061.41
356368	PATRIOT 4DW LTR FILE BLK WGLV	EA	\$ 3,268.00	\$ 2,088.36
356361	PATRIOT 4DW LTR FILE PRCH WGLV	EA	\$ 3,268.00	\$ 2,088.36
610861	CASE DISPLAY 5FT WIDE WT	EA	\$ 5,615.64	\$ 2,112.80
373133	ARC HI DNSTY FILE ADDR LTR BLK	EA	\$ 4,122.00	\$ 2,120.53
373127	ARC HI DNSTY FILE ADDR LTR GRY	EA	\$ 4,122.00	\$ 2,120.53
365217	STACK-AND-SHRED 600X AUTO SHDR	EA	\$ 3,071.06	\$ 2,130.53
429276	PANEL MOBILE 8FTX20FT5IN GY	EA	\$ 3,320.00	\$ 2,138.67
429275	PANEL SYS 11 20.5X8 BE	EA	\$ 3,320.00	\$ 2,138.67
903293	PORTABLE RM DIVIDER 8X20 CHAR	EA	\$ 3,320.00	\$ 2,138.67
903294	PORTABLE RM DIVIDER 8X20 RED	EA	\$ 3,320.00	\$ 2,138.67
1950127	ENTERPRISE MFP M577DN	EA	\$ 2,550.23	\$ 2,142.71
641942	ROOM DIVIDER 6FT X 24FT 1IN	EA	\$ 2,932.00	\$ 2,150.85
1377574	ALL PURPOSE TOOL CABINET	EA	\$ 4,913.00	\$ 2,152.31
610856	CASE DISPLAY 5FT WIDE BK	EA	\$ 3,118.43	\$ 2,176.18
610867	CASE DISPLAY 5FT WIDE OK	EA	\$ 3,118.43	\$ 2,176.18
356365	PATRIOT 4DW LGL FILE BLK WGLV	EA	\$ 3,436.00	\$ 2,185.84
356357	PATRIOT 4DW LGL FILE PRCH WGLV	EA	\$ 3,436.00	\$ 2,185.84
24298403	HONCIRC SOFA LOVE CLUB CHAIR	EA	\$ 4,802.00	\$ 2,192.84
967270	POWERSHRED 485I SHREDDER	EA	\$ 4,929.99	\$ 2,237.28
868096	12X18 VARIABLE SPEED AUTOFOLDR	EA	\$ 3,686.59	\$ 2,240.29
311187	VIEW AED PACKAGE W/RX ALARMED	EA	\$ 3,275.64	\$ 2,241.29
078499	FILE 4998TS STEEL 5DRAWER TS	EA	\$ 2,722.00	\$ 2,248.02
2637902	OTGSLBOARDROOMAWL	EA	\$ 3,616.75	\$ 2,252.27
071033	SUPERIOR LAM BUNDLE#16 DK CHRY	EA	\$ 3,616.75	\$ 2,252.27
070689	SUPERIOR LAM BUNDLE#16 MAH	EA	\$ 3,616.75	\$ 2,252.27
373124	ARC HI DENSITY FILE LTR BLK	EA	\$ 4,445.00	\$ 2,286.84
373123	ARC HI DENSITY FILE LTR GRY	EA	\$ 4,445.00	\$ 2,286.84
085782	2- SIDED ID BADGE PRINTER KIT	EA	\$ 2,499.00	\$ 2,287.53
930156	38000 USTN/HUTCH MAH/CCL	EA	\$ 4,421.00	\$ 2,298.92
069363	BOARD INTERACTIVE 78IN BK	EA	\$ 2,299.00	\$ 2,298.99
1677794	MHG/CHRC STLWKST DSK	EA	\$ 4,590.00	\$ 2,323.41
2071265	ERGODISC 1200 AND PAD DRIVER	EA	\$ 3,628.98	\$ 2,360.54
24298398	HON CIRC WELC SET BLACK TABLES	EA	\$ 5,229.00	\$ 2,367.04
610859	CASE DISPLAY 6FT WIDE WT	EA	\$ 3,528.16	\$ 2,368.05

New Core Pricing Sourcewell - NJPA				
Item # w/ Whls Pfx	Item Description	UOM	List Prices	Contract Sell Price
826390	PANEL SYS 13 24.1X8 BE	EA	\$ 3,719.00	\$ 2,378.07
903295	PORTABLE RM DIVIDER 8X24 CHAR	EA	\$ 3,719.00	\$ 2,378.07
903297	PORTABLE RM DIVIDER 8X24 RED	EA	\$ 3,719.00	\$ 2,378.07
368767	EX-SC-1020 EXTRACTOR	EA	\$ 3,483.27	\$ 2,384.40
610855	CASE DISPLAY 6FT WIDE BK	EA	\$ 3,528.16	\$ 2,390.40
048120	SCOUT 5 - 24IN BATTERY SWEEPER	EA	\$ 3,040.35	\$ 2,428.06
223867	AUTOMAX 500CL AUTOFEED SHRDR	EA	\$ 2,745.55	\$ 2,436.01
610866	CASE DISPLAY 6FT WIDE OK	EA	\$ 3,528.16	\$ 2,462.11
368758	SPEED EX-ELEC EXTRACTOR 5GL	EA	\$ 3,424.10	\$ 2,540.96
487921	FELLOWES 485CI X CUT PWRSHREDDR	EA	\$ 5,449.99	\$ 2,549.00
912483	2DWR LGL SAFE-IN-A-FILE PARCH	EA	\$ 4,483.00	\$ 2,555.03
373135	ARC HI DNSTY FILE ADDR LGL BLK	EA	\$ 4,997.00	\$ 2,571.05
373134	ARC HI DNSTY FILE ADDR LGL GRY	EA	\$ 4,997.00	\$ 2,571.05
864325	SECURIO P36C CROSSCUT SHREDDER	EA	\$ 7,547.17	\$ 2,599.99
24298387	HON CIRC RECEP SET BLACK TABLE	EA	\$ 5,796.00	\$ 2,618.72
1677796	MHGCHL RGHTU 1PEDDSK	EA	\$ 5,200.00	\$ 2,631.72
2773696	EPSON BRIGHTLINK 696UI ULTRA	EA	\$ 2,799.00	\$ 2,715.03
668107	FIREKING 31.19 2DR LAT PARCH	EA	\$ 4,346.00	\$ 2,738.16
372076	SPEED SCRUB 15 CYL SCRUBBER	EA	\$ 3,466.89	\$ 2,758.08
668102	FIREKING 3 SHELF CABINET WG	EA	\$ 4,095.00	\$ 2,767.48
373126	ARC HI DENSITY FILE LGL BLK	EA	\$ 5,385.00	\$ 2,770.53
373125	ARC HI DENSITY FILE LGL GRY	EA	\$ 5,385.00	\$ 2,770.53
056577	DRYFOAM CARPET SYSTEM-ERGO 175	EA	\$ 3,600.47	\$ 2,797.23
421258	EX-SC-1020P PUSH EXTRACTOR	EA	\$ 4,013.83	\$ 2,820.90
056578	DRYFOAM CARPETCARE 200 KIT	EA	\$ 3,709.12	\$ 2,904.56
2070614	DRY FOAM:20 ERGODISC & BRUSHES	EA	\$ 3,699.00	\$ 2,912.31
068859	48X30X60 MOB DRYING CART MPLE	EA	\$ 6,245.62	\$ 2,931.08
2070615	DRY FOAM:17 ERGODISC & BRUSHES	EA	\$ 3,799.00	\$ 2,934.58
2070606	PROCARPET 30 W/BRUSH KIT	EA	\$ 3,299.00	\$ 2,970.88
670467	FIREKING 32 4DR VERT BLACK	EA	\$ 4,980.00	\$ 3,083.59
670466	FIREKING 32 4DR VERT PARCH	EA	\$ 4,980.00	\$ 3,083.59
048124	SPEED SQ-14 ORBITAL FLOOR MACH	EA	\$ 3,761.82	\$ 3,090.99
365963	HSM SECURIO P44S 61-63 SHEET	EA	\$ 9,942.87	\$ 3,134.99
670533	FIREKING4DR31INLGLBLKIN	EA	\$ 5,107.00	\$ 3,157.12
670531	FIREKING4DR31INPCHINSIDE	EA	\$ 4,954.00	\$ 3,157.12
868095	SMARTFOLD 2051 PAPER FOLDER	EA	\$ 5,371.16	\$ 3,200.00
674495	38 FIREKING 2 DR LATERAL BL I	EA	\$ 5,283.00	\$ 3,201.85
668109	FIREKING 37.47 2DR LAT PARCH	EA	\$ 5,283.00	\$ 3,201.85
1440310	EXPLORH2 HEATED CANISTREX SS	EA	\$ 4,679.60	\$ 3,203.32
674963	FK 4 DRWR CARD NOTE FILE ID	EA	\$ 6,999.00	\$ 3,257.33
2070669	350E STANDARD BRUSH	EA	\$ 4,399.00	\$ 3,321.17
2070613	PROCARPET 45 W/BRUSH KIT	EA	\$ 3,599.00	\$ 3,323.23
2837266	BRIGHTLINK 710UI LASER PROJ	EA	\$ 3,499.00	\$ 3,394.03
1871725	X5 STARTER 5 24X72 UNIT TRACKS	EA	\$ 7,323.00	\$ 3,430.64
2070604	PROCARPET 30 W/BRUSHES & ACCES	EA	\$ 3,799.00	\$ 3,470.52
1967599	NEWCO CX3 SILVER POD BREWER	EA	\$ 4,131.89	\$ 3,543.72
912482	4DWR LGL SAFE-IN-A-FILE PARCH	EA	\$ 6,149.00	\$ 3,575.04
368766	CARPET CLEANER ELECTRIC 5GL	EA	\$ 4,323.02	\$ 3,577.08
949356	750X STACK&SHRED HANDSFREE SHR	EA	\$ 4,774.41	\$ 3,636.74
048119	SCOUT9 35IN BATTERY SWEEPER	EA	\$ 4,650.09	\$ 3,695.45
2070605	PROCARPET 45 W/BRUSHES & ACCES	EA	\$ 3,999.00	\$ 3,727.89
2070671	350B BMS XFC HARD BRUSH	EA	\$ 7,564.12	\$ 3,744.51
903517	SHAIN 4STN STEEL WKSTN 4 VISES	EA	\$ 8,755.20	\$ 3,832.01
132222	FIRE 31 4D LAT PRCH INSIDE	EA	\$ 6,394.00	\$ 3,904.96
368779	SPEED SCRUB 15 SCRUBBER BATTRY	EA	\$ 4,618.90	\$ 3,955.00
1376957	WORKBENCH WITH 4 VISES	EA	\$ 8,510.00	\$ 4,063.35
668100	FIREKING 4 SHELF CABINET WG	EA	\$ 6,081.00	\$ 4,092.84
368782	SPEED SCRUB 17 PAD SCRUBBER	EA	\$ 7,992.04	\$ 4,239.69
1904518	FK 6 DRWR CARD NOTE FILE ID	EA	\$ 7,717.00	\$ 4,398.40
1897690	SPEEDSCRUB300 WALK BEH SCRBR	EA	\$ 5,573.13	\$ 4,450.79
2070972	755B BMS PAD DRIVER PADS	EA	\$ 5,499.00	\$ 4,579.06
2070971	755B BMS SOFT SCRUB BRUSH	EA	\$ 7,259.88	\$ 4,579.06
710137	FIREKING 1HR 4DR LGL LAT BLKI	EA	\$ 7,627.00	\$ 4,655.80

New Core Pricing Sourcewell - NJPA				
Item # w/ Whls Pfx	Item Description	UOM	List Prices	Contract Sell Price
668120	FIREKING 37.47 4DR LAT PARCH	EA	\$ 7,478.00	\$ 4,655.80
2070670	350B EX CH XFC STANDARD BRUSH	EA	\$ 5,578.18	\$ 4,686.06
365964	HSM SECURIO P44C 43-46 SHEET	EA	\$ 11,605.14	\$ 4,699.99
368781	SPEED SCRUB 20 WB SCRUBBER	EA	\$ 9,013.16	\$ 4,781.39
368777	SPEEDGLEAM PAD BURNISHER	EA	\$ 6,034.35	\$ 4,819.13
2070974	455B EX CH XFC PAD DRIVER PADS	EA	\$ 6,237.76	\$ 5,130.20
2070973	455B EX CH XFC STANDARD BRUSH	EA	\$ 7,642.08	\$ 5,130.20
1685364	RIO PRO PRINTER	EA	\$ 5,895.00	\$ 5,294.45
368780	SPEED SCRUB 20 WB SCUBBER	EA	\$ 10,714.62	\$ 5,684.00
459767	SPEEDSCRUB 20 SCRUBBER ECH20	EA	\$ 10,962.19	\$ 5,815.32
048926	SPEED SCRUB ORBITAL SCRUBBER	EA	\$ 11,072.83	\$ 5,874.02
2070985	855B BMS PAD DRIVER INTELLIDOS	EA	\$ 6,399.00	\$ 5,937.97
368778	SPEEDGLEAM PLUS BURNISHER	EA	\$ 7,529.55	\$ 6,013.22
241719	SPEED GLEAM 5 BATT BURNISHR20	EA	\$ 8,205.34	\$ 6,381.58
241721	SPEEDSCRUBR2 TRANS DRV WALK 20	EA	\$ 12,922.25	\$ 6,855.12
241807	SPEED SCRUBR TRASPRT DRIVEWALK	EA	\$ 13,619.33	\$ 7,224.91
1894122	SPEEDSCRUB 300 ORB AUTO SCRUBR	EA	\$ 10,202.02	\$ 7,788.00
2728692	TASKI SWINGO1655 XD MAINTFRBAT	EA	\$ 12,037.38	\$ 7,829.94
2728695	TASKI SWINGO 1655XD MF BATT PD	EA	\$ 8,938.66	\$ 7,916.66
242147	SPEED GLEAM 7 BATT BURNISHR24	EA	\$ 10,397.49	\$ 7,951.66
241718	SPEED GLEAM BATTERY BURNISHR 20	EA	\$ 10,000.00	\$ 7,967.95
241806	SPEED GLEAM 7 BATT BURNISHR27	EA	\$ 11,471.37	\$ 8,772.93
368768	STRIVE 22 CARPET CLEANER	EA	\$ 13,974.00	\$ 10,703.33
2087633	2100U SCRUB BRUSHES & CHARGER	EA	\$ 17,197.08	\$ 11,186.17
2087634	2100U PAD DRIVERS & CHARGER	EA	\$ 12,536.55	\$ 11,544.54
2087632	2100U PAD DRIVER INTELLID AQUA	EA	\$ 12,399.00	\$ 11,828.56
2070628	XP-M PAD DRIVERS PADS	EA	\$ 13,999.00	\$ 12,584.55
2070627	XP-M STANDARD BRUSH	EA	\$ 22,749.54	\$ 12,584.55
2070660	XP-R PAD DRIVERS PADS	EA	\$ 14,551.96	\$ 12,584.55
2070659	XP-R STANDARD BRUSH	EA	\$ 22,749.54	\$ 12,584.55
2070612	XP-M PAD DRIVERS INTELLID	EA	\$ 14,299.00	\$ 12,876.81
2070611	XP-M STANDARD BRUSH INTELLID	EA	\$ 19,108.08	\$ 12,876.81
2070630	XP-R PAD DRIVERS INTELLID	EA	\$ 14,299.00	\$ 12,924.61
2070629	XP-R STANDARD BRUSH INTELLID	EA	\$ 19,492.19	\$ 12,924.61
368753	SPEED SCRUB RIDE-ON SCRUBBER	EA	\$ 17,652.66	\$ 13,655.90
2070608	2500B PAD DRIVERS INTELLIDOSE	EA	\$ 16,299.00	\$ 14,667.94
2070610	2500B WET CELL PAD DRIVERS	EA	\$ 15,999.00	\$ 14,692.61
368785	SPEED SCRUB 32 RIDEON SCRUBBER	EA	\$ 18,960.49	\$ 14,821.04
2070623	4000B WET CELL BRUSHES	EA	\$ 23,314.19	\$ 15,458.85
2070624	4000B WET CELL PAD DRIVERS	EA	\$ 17,286.17	\$ 15,458.85
2070607	4000B PAD DRIVERS	EA	\$ 16,999.00	\$ 15,938.79
241808	SPEED SCRUBR RIDE-ON 26IN	EA	\$ 21,088.67	\$ 15,972.67
063791	SPEEDGLEAM 24IN RIDER BURNISHR	EA	\$ 21,688.92	\$ 16,499.27
2070618	5000B WET CELL BRUSHES	EA	\$ 24,841.08	\$ 16,607.82
2070619	5000B WET CELL PAD DRIVERS	EA	\$ 17,799.00	\$ 16,607.82
2070625	4000B PAD DRIVERS INTELLIDOSE	EA	\$ 17,299.00	\$ 17,007.33
242148	SPEED SCRUB RIDE-ON 32 IN	EA	\$ 22,461.70	\$ 17,087.07
063790	SPEEDGLEAM 27IN RIDER BURNISHR	EA	\$ 22,296.46	\$ 17,113.00
2070621	5000B BRUSHES	EA	\$ 25,798.50	\$ 17,488.89
2070622	5000B PAD DRIVERS	EA	\$ 17,999.00	\$ 17,488.89
2070620	5000B PAD DRIVERS INTELLIDOSE	EA	\$ 26,371.80	\$ 17,980.16
1015634	COMPACT MEMO PAD 50 SHT PAD	PD	\$ 119.99	\$ 108.53
1015641	LARGE MEMO PADS 50 SHTS /PAD	PD	\$ 159.99	\$ 145.88
1015635	COMPACT MEMO PAD 50 SHT PAD	PD	\$ 239.99	\$ 181.37
1015642	LARGE MEMO PADS 50 SHTS /PAD	PD	\$ 349.99	\$ 256.10
103523	SMALL BINDER CLIPS 12-CT.	PK	\$ 1.75	\$ 0.14
779991	CLIP MINI BINDER 9/16 BK	PK	\$ 1.54	\$ 0.19
480119	STAPLES 200 THMB TKS NKL PLTD	PK	\$ 5.19	\$ 0.29
166306	REINFORCEMENTS 200CT WHITE	PK	\$ 1.99	\$ 0.36
458240	STAPLES GLUE STICK 2PK	PK	\$ 3.45	\$ 0.43
117762	SPLS 2IN TAB INSERTS WHT 100	PK	\$ 7.06	\$ 0.44
646090	STAPLES #18 RUBBER BANDS 1/4LB	PK	\$ 5.27	\$ 0.49
166322	REINFORCEMENTS 200CT CLEAR	PK	\$ 2.37	\$ 0.50

New Core Pricing Sourcewell - NJPA				
Item # w/ Whls Pfx	Item Description	UOM	List Prices	Contract Sell Price
112680	STAPLES #33-RBBR BNDS 1/4 LB	PK	\$ 5.27	\$ 0.50
646094	STAPLES #54 RUBBER BANDS 1/4LB	PK	\$ 5.27	\$ 0.50
143297	STAPLES #64-RBBR BNDS 1/4 LB	PK	\$ 5.27	\$ 0.50
112417	SPLS #16 RBBR BANDS/1PK 1/4 LB	PK	\$ 5.27	\$ 0.51
646092	STAPLES #19 RUBBER BANDS 1/4LB	PK	\$ 5.27	\$ 0.51
646093	STAPLES #32 RUBBER BANDS 1/4LB	PK	\$ 5.27	\$ 0.51
117788	PAPER INSERT FOR TABS 3.5IN WE	PK	\$ 5.75	\$ 0.53
103549	MEDIUM BINDER CLIPS 12-CT.	PK	\$ 3.20	\$ 0.55
472506	STAPLES JMB PPR CLP 1000CT	PK	\$ 23.21	\$ 0.56
517524	INDEX CARD PLN RECY 3X5 WE	PK	\$ 1.90	\$ 0.64
393383	SPLS MGNTC BULLDOG CLPS #1 3PK	PK	\$ 7.67	\$ 0.64
200055	STPLS FLLR PPR CR5.5X8.5 100CT	PK	\$ 3.99	\$ 0.67
439233	GRAPH RULE FILLER PAPER 5 X 8	PK	\$ 3.99	\$ 0.68
732834	STAPLES LEAD REFL .7MM HB 3/30	PK	\$ 5.07	\$ 0.72
421000	BREWWRITE CONE CFE FILTER #4 40	PK	\$ 2.05	\$ 0.73
616224	8.5 X 5.5 SHEET PROTECT 25PK	PK	\$ 4.41	\$ 0.74
923050	ARC NTBK DISC 1 BLK 12 PK	PK	\$ 5.78	\$ 0.75
500355	LEAD REFILL HB .9MM	PK	\$ 1.19	\$ 0.75
439235	PASTEL FILL PAPE WR 100 CT 5X8	PK	\$ 3.99	\$ 0.77
984408	9X12 BRT BLUE CNSTRCT PPR 50PK	PK	\$ 1.53	\$ 0.78
984409	9X12 SKY BLUE CNSTRCT PPR 50PK	PK	\$ 1.53	\$ 0.78
1798724	PUSH PINS TRANSLUCENT 200PK AS	PK	\$ 7.12	\$ 0.80
439497	HW FILL PAP CR 50CT 8.5X11 24#	PK	\$ 5.49	\$ 0.84
1686964	REFILL ERASER 4PCS/TUBE	PK	\$ 1.49	\$ 0.85
831594	STAPLES SM BINDERCLIPS 40CT	PK	\$ 6.45	\$ 0.87
956230	9X12 BROWN CNSTRCT PPR 50PK	PK	\$ 1.53	\$ 0.89
886240	ARC POLY PKT DIVIDERS JR 2PK	PK	\$ 7.69	\$ 0.91
521062	STPLS MINI BIND 60CT CLPS	PK	\$ 7.72	\$ 0.91
956231	9X12 DRK BROWN CNSTRCT PPR 50P	PK	\$ 1.53	\$ 0.93
826240	PPR CONST 9X12 GW 50 SHEETS/PA	PK	\$ 1.99	\$ 0.93
826581	PPR CONST 9X12 GW BE 50 SHEETS	PK	\$ 1.99	\$ 0.93
826300	PPR CONST 9X12 GW BGN 50 SHEET	PK	\$ 2.38	\$ 0.93
826713	PPR CONST 9X12 GW GN 50 SHEETS	PK	\$ 1.99	\$ 0.93
826716	PPR CONST 9X12 GW LGN 50 SHEET	PK	\$ 2.29	\$ 0.93
826705	PPR CONST 9X12 GW SBE 50 SHEET	PK	\$ 1.99	\$ 0.93
826707	PPR CONST 9X12 GW TQ 50 SHEETS	PK	\$ 1.99	\$ 0.93
826243	PPR CONST 9X12 GW VT 50 SHEETS	PK	\$ 1.99	\$ 0.93
826718	PPR CONST 9X12 GW YW 50 SHEETS	PK	\$ 1.99	\$ 0.93
826703	PPR CONST 9X12 GW BBE 50 SHEET	PK	\$ 2.29	\$ 0.94
826292	PPR CONST 9X12 GW WE	PK	\$ 2.09	\$ 0.95
826231	PPR CONS 9X12 AST	PK	\$ 2.49	\$ 0.96
826201	PPR CONST 9X12 GW BK 50 SHEETS	PK	\$ 2.09	\$ 0.96
826572	PPR CONST 9X12 GW DBE 50 SHEET	PK	\$ 2.09	\$ 0.96
772968	STPLS FLLR PPR WR 8X10.5 120CT	PK	\$ 4.99	\$ 0.96
923583	TRADING CARD PAGES 10 PK	PK	\$ 3.40	\$ 0.96
826237	PPR CONST 9X12 GW LBN 50 SHEET	PK	\$ 2.09	\$ 0.97
923068	ARC NTBK DISC 1.5 BLK 12 PK	PK	\$ 6.75	\$ 0.99
699793	ERASER 70001-8 FOR H325	PK	\$ 1.35	\$ 0.99
826224	PPR CONST 9X12 GW OR 50 SHEETS	PK	\$ 2.19	\$ 1.00
511378	STPLS RUBRBNDS 1/4LB ASST CLRS	PK	\$ 5.27	\$ 1.00
432526	PERMANENT GLUESTICK 3PK	PK	\$ 3.21	\$ 1.01
826284	PPR CONST 9X12 GW WE 50 SHEETS	PK	\$ 2.29	\$ 1.01
130476	3M 1IN MOUNTING SQUARES 16CT	PK	\$ 2.38	\$ 1.03
956997	9X12 BRT WHT CNSTRCT PPR 50PK	PK	\$ 3.03	\$ 1.04
472119	CONSTRUCTION PAPER 9X12	PK	\$ 2.39	\$ 1.04
342954	DPS RCY CUBE CLIPS GRY	PK	\$ 4.42	\$ 1.04
402795	9 X 12 CONSTRUCT PAPER LGHT BL	PK	\$ 2.39	\$ 1.05
402633	9 X 12 CONSTRUCT PAPER ORG	PK	\$ 2.69	\$ 1.05
402421	9 X 12 CONSTRUCT PAPER PINK	PK	\$ 2.39	\$ 1.05
402817	9 X 12 CONSTRUCT PAPER VIOLET	PK	\$ 2.39	\$ 1.05
402423	9 X 12 CONSTRUCT PAPER YEL	PK	\$ 2.39	\$ 1.05
402627	9 X 12 CONSTRUCTION PAPER	PK	\$ 2.59	\$ 1.05
402652	9 X 12 CONSTRUCTION PAPER BLK	PK	\$ 2.49	\$ 1.05

New Core Pricing Sourcewell - NJPA				
Item # w/ Whls Pfx	Item Description	UOM	List Prices	Contract Sell Price
432889	CONST PAPER GREEN 9X12 50PK	PK	\$ 2.49	\$ 1.05
432890	CONST PAPER RED 9X12 50PK	PK	\$ 2.99	\$ 1.05
432849	CONST PAPER WHITE 9X12 50PK	PK	\$ 2.79	\$ 1.05
826160	PPR CONSTRUCTION 9 X12 RED 50	PK	\$ 2.89	\$ 1.05
402437	9 X 12 CONSTRUCTION PAPER	PK	\$ 2.39	\$ 1.06
402648	9 X 12 CONSTRUCTION PAPER	PK	\$ 2.49	\$ 1.06
956228	9X12 MAGENTA CNSTRCT PPR 50PK	PK	\$ 1.53	\$ 1.06
956229	9X12 ORANGE CNSTRCT PPR 50PK	PK	\$ 1.53	\$ 1.06
432893	ONST PAPER GREEN 9X12 50PK	PK	\$ 2.39	\$ 1.06
403779	9 X 12 CONSTRUCTION PAPER	PK	\$ 2.52	\$ 1.07
418817	9 X 12 CONSTRUCTION PAPER	PK	\$ 2.49	\$ 1.07
500579	ERASER REFILL 5 QUIKCLICK	PK	\$ 1.75	\$ 1.08
418819	9 X 12 CONSTRUCTION PAPER	PK	\$ 2.39	\$ 1.09
824829	PEN BR GOLD SIL MET ST	PK	\$ 3.70	\$ 1.09
826199	PPR CONST 9X12 GW RD 50 SHEETS	PK	\$ 2.49	\$ 1.09
826308	PPR CONST 9X12 GW RD 50 SHEETS	PK	\$ 2.49	\$ 1.09
732826	STAPLES .5MM HB LEAD 3/30	PK	\$ 5.07	\$ 1.09
831610	STAPLES LGE BINDERCLIPS 12CT	PK	\$ 11.24	\$ 1.09
815012	1.0 BP PEN REFILLS 2PK BLACK	PK	\$ 2.96	\$ 1.13
321296	ARC POLY ZIP POCKETS JR 2PK	PK	\$ 8.65	\$ 1.13
891977	BOOK RING 1IN 16CT ASST	PK	\$ 6.29	\$ 1.13
474649	1/2IN FLAGS BRGHT 125	PK	\$ 1.17	\$ 1.13
1128403	COUNTERFEIT DETECTOR PEN 3PK	PK	\$ 16.28	\$ 1.14
402651	9 X 12 CONSTRUCTION PAPER	PK	\$ 2.69	\$ 1.16
2796012	7 3/4 IN UNWRAPPD BLCK STIRRER	PK	\$ 2.49	\$ 1.18
493302	DIVIDERS INSERTABLE 5TAB CLR	PK	\$ 7.96	\$ 1.18
493301	DIVIDERS INSERTABLE 5TAB MULTI	PK	\$ 7.96	\$ 1.18
493303	DIVIDERS INSERTABLE 8TAB MULTI	PK	\$ 11.91	\$ 1.18
493305	DIVIDERS INSERTABLES 8TAB CLR	PK	\$ 11.91	\$ 1.18
956139	9X12 SCARLET CNSTRCT PPR 50PK	PK	\$ 1.53	\$ 1.19
500389	LEAD REFILL HB .5MM	PK	\$ 2.35	\$ 1.20
2456294	5IN WHITE STIRRER ROUND UNWRAP	PK	\$ 3.39	\$ 1.21
397872	WRIST COIL BLACK 5PK POLY B	PK	\$ 19.50	\$ 1.21
885980	PILOT DR. GRIP REFILL MD BLU 2	PK	\$ 1.48	\$ 1.24
200014	MEMO BOOK 6X4 SIDE OPEN 5PK	PK	\$ 12.32	\$ 1.25
826287	PPR CONST 9X12 GW GY 50 SHEETS	PK	\$ 1.99	\$ 1.26
334823	STAPLES CLRD GLUESTICK 4PK	PK	\$ 5.36	\$ 1.26
952556	3 POCKET SHEET PROTECTOR 10PK	PK	\$ 8.33	\$ 1.28
321298	ARC POLY TAB DVDR JR BLK 5PK	PK	\$ 8.65	\$ 1.28
843141	HAPPY BIRTHDAY STICKERS	PK	\$ 1.99	\$ 1.28
843154	I LOST A TOOTH STICKERS	PK	\$ 1.99	\$ 1.28
843232	STAR READER STICKERS	PK	\$ 1.99	\$ 1.28
843180	STAR STUDENT STICKERS	PK	\$ 1.99	\$ 1.28
843167	SUPER KID STICKERS	PK	\$ 1.99	\$ 1.28
786404	STAPLES 12PK LINT FREE CLOTHS	PK	\$ 6.29	\$ 1.30
778661	5.25 ASSORTED BEVERAGE STIRRER	PK	\$ 3.69	\$ 1.31
372959	DIXIE 3OZ WAX PAPER CUP 50PK	PK	\$ 3.39	\$ 1.31
161851	GO PACK POCKET FACIAL TISSUE	PK	\$ 2.10	\$ 1.31
826242	PPR CONST 9X12 GW LL 50 SHEETS	PK	\$ 1.99	\$ 1.32
725657	DART 12OZ FOAM CUP 25PK	PK	\$ 2.18	\$ 1.33
490773	FLAGS SIGN HERE STANDARD ASST	PK	\$ 1.99	\$ 1.34
437745	REDI-TAG PAGE FLAGS ASSORTED	PK	\$ 1.99	\$ 1.34
885970	PILOT DR. GRIP REFILL MD BLK 2	PK	\$ 1.48	\$ 1.35
826226	PPR CONST 9X12 GW BN 50 SHEETS	PK	\$ 2.09	\$ 1.35
826217	PPR CONST 9X12 GW MA 50 SHEETS	PK	\$ 2.38	\$ 1.35
826288	PPR CONST 9X12 HPK 50 SHEETS/P	PK	\$ 2.38	\$ 1.35
440530	G2 GEL INK BP REF RED F 2PK	PK	\$ 2.78	\$ 1.36
517672	INDEX CARD PLN RECY 4X6 WE	PK	\$ 3.82	\$ 1.36
270793	PENTEL CLIC ERASER REFILL 2	PK	\$ 1.95	\$ 1.36
334641	STAPLES GLUESTICK CLEAR 4PK	PK	\$ 3.83	\$ 1.36
296608	3X5 RULED INDX CRD 100 CT	PK	\$ 1.53	\$ 1.37
24376588	HIGHLIGHTER PEN GRIP 5PK YL	PK	\$ 4.99	\$ 1.37
808016	RUBBERBAND 117B .25 LB	PK	\$ 5.27	\$ 1.37

New Core Pricing Sourcewell - NJPA				
Item # w/ Whls Pfx	Item Description	UOM	List Prices	Contract Sell Price
618649	COLOR CODED INDEX CARDS 3X5	PK	\$ 2.02	\$ 1.38
1798728	CUBE HOOKS TRANSLUCENT 5PK AST	PK	\$ 4.21	\$ 1.38
815014	LETTER OPENER PLAS RZR 2PK	PK	\$ 2.32	\$ 1.38
1798816	WHITE CUBE HOOK IN COM BAG 5CT	PK	\$ 4.21	\$ 1.38
1798784	CUBE CLIPS TRANSLUCENT 4PK	PK	\$ 4.35	\$ 1.39
957023	9X12 LT BRWN CNSTRCT PPR 50PK	PK	\$ 3.03	\$ 1.40
949288	SIMPLESORT DIVIDER REFILL 8X12	PK	\$ 3.70	\$ 1.40
1138043	BLACK STICKY BACK STICKY TAPE	PK	\$ 2.79	\$ 1.41
886242	ARC POLY PKT DIVIDERS LTR 2PK	PK	\$ 8.67	\$ 1.42
559161	TAB 11136 INSERT WRKSAVR 1/5	PK	\$ 2.29	\$ 1.42
812212	CD PROT 3RD SHT 2CAP CL	PK	\$ 6.50	\$ 1.44
658961	MINICOMP 4.5X3.25IN ASSRT 80CT	PK	\$ 1.75	\$ 1.44
827698	PREFERENCE DINNER NAPKIN 16	PK	\$ 4.30	\$ 1.44
517540	INDEX CARD PLN 3X5 YW	PK	\$ 3.06	\$ 1.45
825474	SMILE FUN MOTIVATIONAL	PK	\$ 2.29	\$ 1.45
395506	2IN SLF STICK INDX FLAG 48ASST	PK	\$ 2.49	\$ 1.46
496093	3X5 HVY PASTEL LINED 100 CT	PK	\$ 2.63	\$ 1.46
957029	9X12 DRK BRWN CNSTRCT PPR 50PK	PK	\$ 3.03	\$ 1.46
957022	9X12 LT GRN CNSTRCT PPR 50PK	PK	\$ 3.03	\$ 1.46
957025	9X12 PRL GREY CNSTRCT PPR 50PK	PK	\$ 3.03	\$ 1.46
24326066	FOAM HOT/COLD CUPS 12OZ	PK	\$ 2.26	\$ 1.46
395508	RTS 634769 NDEX FLAGS48 CT	PK	\$ 2.61	\$ 1.46
949493	COLOR CODE NOTEDOTS 3/4X2 ASST	PK	\$ 4.49	\$ 1.47
402629	9 X 12 CONSTRUCTION PAPER BRWN	PK	\$ 2.49	\$ 1.48
843609	APPLES STICKERS	PK	\$ 2.29	\$ 1.48
382746	BATTERY PROCELL AAA 4/PK	PK	\$ 3.90	\$ 1.48
843635	BEEES STICKERS	PK	\$ 2.29	\$ 1.48
843765	BOOKS STICKERS	PK	\$ 2.29	\$ 1.48
825951	BUGS STICKERS	PK	\$ 2.29	\$ 1.48
826020	BUTTERFLIES STICKERS	PK	\$ 2.29	\$ 1.48
825975	FALL LEAVES STICKERS	PK	\$ 2.29	\$ 1.48
843843	HEARTS RED STICKERS	PK	\$ 2.29	\$ 1.48
825952	HEARTS STICKERS	PK	\$ 2.29	\$ 1.48
517730	INDEX CARD RULD 1 SIDE 4X6 WE	PK	\$ 3.82	\$ 1.48
825989	MUSIC NOTES STICKERS	PK	\$ 2.29	\$ 1.48
843700	PENGUINS STICKERS	PK	\$ 2.29	\$ 1.48
825526	POSITIVE WORDS STICKERS	PK	\$ 2.29	\$ 1.48
843726	SHAMROCK STICKERS	PK	\$ 2.29	\$ 1.48
825953	SNOWFLAKES STICKERS	PK	\$ 2.29	\$ 1.48
825344	SPORTS MOTIVATIONAL STICKERS	PK	\$ 2.29	\$ 1.48
843856	STAR POWER STICKERS	PK	\$ 2.29	\$ 1.48
843414	STARS:KID-DRAWN STICKERS	PK	\$ 2.29	\$ 1.48
843739	SUNS STICKERS	PK	\$ 2.29	\$ 1.48
843778	US FLAG STICKERS	PK	\$ 2.29	\$ 1.48
825357	WINNING WORDS MOTIVATIONAL	PK	\$ 2.29	\$ 1.48
956238	12X18 LILAC CNSTRCT PPR 50PK	PK	\$ 3.05	\$ 1.49
957028	9X12 DRK BLUE CNSTRCT PPR 50PK	PK	\$ 3.03	\$ 1.49
957026	9X12 HLDY RED CNSTRCT PPR 50PK	PK	\$ 3.03	\$ 1.49
982711	9X12 SCARLET CNSTRCT PPR 50PK	PK	\$ 3.03	\$ 1.49
234989	SNAPBLADE REPLACEMENT BLADES	PK	\$ 2.29	\$ 1.49
634769	1 1/16IN INDEX FLAGS48 CT	PK	\$ 4.80	\$ 1.50
507046	KNIFE UTILITY BLADE REP 5PK	PK	\$ 2.69	\$ 1.50
826311	PPR CONST 9X12 SUL MA 50 SHEET	PK	\$ 2.99	\$ 1.50
516054	RUBBERBANDS #117B BIG RD	PK	\$ 1.55	\$ 1.50
956194	12X18 BLACK CNSTRCT PPR 50PK	PK	\$ 3.05	\$ 1.52
956852	12X18 BRT GRN CNSTRCT PPR 50PK	PK	\$ 3.05	\$ 1.52
073123	BATT ALKALINE AA 4/PK	PK	\$ 3.70	\$ 1.52
848225	SPLS COMB NAVY 3/8IN 25PK	PK	\$ 6.99	\$ 1.52
824556	DECAL WIGGLE EYE 10MM BLACK	PK	\$ 1.89	\$ 1.53
399592	PENTL TWIST ERASER REF 3PK	PK	\$ 1.95	\$ 1.54
857089	BTS ESSENTIALS VALUE PACK	PK	\$ 8.38	\$ 1.55
957000	9X12 BR TURQ CNSTRCT PPR 50PK	PK	\$ 3.03	\$ 1.56
957024	9X12 MAGENTA CNSTRCT PPR 50PK	PK	\$ 3.03	\$ 1.56

New Core Pricing Sourcewell - NJPA				
Item # w/ Whls Pfx	Item Description	UOM	List Prices	Contract Sell Price
432887	CONST PAPER BLUE 9X12 50PK	PK	\$ 2.39	\$ 1.57
321297	ARC POLY ZIP POCKETS LTR 2PK	PK	\$ 9.62	\$ 1.58
880034	SCRAPBOOKIN KIDS GEMSTONES SH	PK	\$ 2.15	\$ 1.58
432851	CONST PAPER ASSORTED 9X12 50PK	PK	\$ 2.99	\$ 1.59
480113	STAPLES GOLD PAPER CLP 200CT	PK	\$ 4.70	\$ 1.60
570689	STRIPS SENTENCE 3IN X 24IN MLA	PK	\$ 5.49	\$ 1.60
826241	LAMBS STICKERS	PK	\$ 2.49	\$ 1.61
566942	CLIP MINI BINDER 9/16 BK 144CT	PK	\$ 20.85	\$ 1.62
559179	TAB 11137 INSERT WRKSAVR 1/3	PK	\$ 2.29	\$ 1.62
1798827	FASTENERS PRONG BASE 2.75X1	PK	\$ 7.59	\$ 1.63
421812	9 X 12 CONSTRUCTION PAPER	PK	\$ 2.52	\$ 1.64
517599	INDEX CARD RULD 1 SIDE 3X5 BLE	PK	\$ 3.06	\$ 1.64
24380501	TR 5IN SCISSOR BLN TP JR 2P GY	PK	\$ 6.07	\$ 1.65
24380502	TR 5IN SCISSOR PNT TP JR 2P GY	PK	\$ 6.07	\$ 1.65
1798840	FASTENERS PRONG 2PC 2.75X1	PK	\$ 6.13	\$ 1.66
886231	ARC NR REFILL PAPER JR 50 CT	PK	\$ 6.99	\$ 1.67
396412	PILOT G2 GEL REFILL FN BLUE 2	PK	\$ 2.78	\$ 1.67
396409	PILOT G2 REFILLS GEL XF BLK 2	PK	\$ 2.78	\$ 1.67
396411	PILOT G2 REFILLS GEL FN BLK 2K	PK	\$ 2.78	\$ 1.67
472480	STAPLES #1 PPR CLP 1000CT	PK	\$ 7.73	\$ 1.67
517557	INDEX CARD PLN 3X5 CY	PK	\$ 3.06	\$ 1.68
163822	HI-POLYMER ERASER 6PK ASST	PK	\$ 3.38	\$ 1.69
517623	INDEX CARD RULD 1 SIDE 3X5 CY	PK	\$ 2.82	\$ 1.69
636156	REINFORCEMENTS 200CT WHITE	PK	\$ 2.20	\$ 1.69
848213	U BELT FOR 5700/5800 UPRIGHTS	PK	\$ 3.60	\$ 1.70
1278846	XPRESSNAP NATRL NPKN 200/PACK	PK	\$ 3.62	\$ 1.70
923641	SPLS BINDER POCKETS ASST 5PK	PK	\$ 5.65	\$ 1.71
444918	SPLS 2IN TABS+INSERTS ASST 50	PK	\$ 9.14	\$ 1.72
413102	TRURAY WHITE PPR 9X12 50PK	PK	\$ 3.09	\$ 1.72
962246	G2 GEL RB REFILL BLK BOLD 2/PK	PK	\$ 2.78	\$ 1.73
380435	SPLS 2IN HNG TAB CLR 50	PK	\$ 9.09	\$ 1.73
848227	SPLS COMBS NAVY 1/2IN 25PK	PK	\$ 7.99	\$ 1.73
413108	TRU-RAY 9X12 CONSTRUCTION PPR	PK	\$ 4.29	\$ 1.73
413111	TRU-RAY 9X12 CONSTRUCTION PPR	PK	\$ 3.49	\$ 1.73
2709285	OCELO SPONGES RESISTBACTRL 4PK	PK	\$ 3.13	\$ 1.75
831636	1/4-LB RUBBERBANDS SIZE 84	PK	\$ 4.34	\$ 1.76
271031	STAPLES PINK ERASERS MD 3PK	PK	\$ 2.30	\$ 1.76
2719611	OXFORD 3X5 RULED INDEX CARD	PK	\$ 1.90	\$ 1.77
956236	12X18 DEEP RED CNSTRCT PPR 50P	PK	\$ 3.05	\$ 1.78
886408	ARC PROJ PLNR REFILL JR 50CT	PK	\$ 8.99	\$ 1.78
517805	INDEX CARD PLN RECY 5X8 WE	PK	\$ 5.51	\$ 1.78
24323550	2PK SIDEWINDER CORRECTION TAPE	PK	\$ 1.84	\$ 1.78
957021	9X12 LILAC CNSTRCT PPR 50PK	PK	\$ 3.03	\$ 1.79
886230	ARC GRAPH REFL PPR JR 50 4X4	PK	\$ 6.58	\$ 1.79
517631	INDEX CARD RULD 1 SIDE 3X5 GN	PK	\$ 3.06	\$ 1.79
893575	DURAPOINT ULTRA FINE 5PK BLACK	PK	\$ 7.29	\$ 1.80
808576	STAPLES RUBBERBANDS #16/1-LB	PK	\$ 10.55	\$ 1.80
808592	STAPLES RUBBERBANDS #19/1-LB	PK	\$ 11.69	\$ 1.80
808618	STAPLES RUBBERBANDS #32/1-LB	PK	\$ 10.55	\$ 1.80
808634	STAPLES RUBBERBANDS #33/1-LB	PK	\$ 11.69	\$ 1.80
808659	STAPLES RUBBERBANDS #64/1-LB	PK	\$ 11.69	\$ 1.80
1278806	XPRESSNAP WHITE NAPKN 200/PK	PK	\$ 3.84	\$ 1.80
298653	AVY 55UP8 1/2IN FOIL STARS AST	PK	\$ 2.46	\$ 1.81
812151	PPR CONST 12X18 GW 50 SHEETS/P	PK	\$ 3.49	\$ 1.81
812155	PPR CONST 12X18 GW GN 50 SHEET	PK	\$ 3.49	\$ 1.81
812153	PPR CONST 12X18 GW TQ 50 SHEET	PK	\$ 3.49	\$ 1.81
326977	#1 PAPERCLIP 100PK FASH	PK	\$ 3.98	\$ 1.82
084385	ARC DIVIDER INDX LEG PAD ARC	PK	\$ 8.34	\$ 1.82
587621	BIC ROUND STIC BP BLK 10	PK	\$ 3.38	\$ 1.82
634768	JR SIGN HERE 5 COLOR 100 CT	PK	\$ 7.03	\$ 1.82
826568	PPR CONST 12X18 GW VT 50 SHEET	PK	\$ 3.49	\$ 1.82
812156	PPR CONST 12X18 GW YW 50 SHEET	PK	\$ 3.49	\$ 1.82
413107	TRU-RAY 9X12 CONSTRUCTION PPR	PK	\$ 4.29	\$ 1.82

New Core Pricing Sourcewell - NJPA				
Item # w/ Whls Pfx	Item Description	UOM	List Prices	Contract Sell Price
330628	BRITE LINER NON GRIP 5 PK AST	PK	\$ 4.71	\$ 1.83
1138217	CLEAR REMOVABLE ADHSV DOTS	PK	\$ 2.56	\$ 1.83
224139	STAPLES 100 CT PUSH PINS CLEAR	PK	\$ 5.85	\$ 1.83
1804207	FASTENER ROUND HEAD 100PK GOLD	PK	\$ 2.66	\$ 1.84
480112	STAPLES JMB GLD PPR CLIP 100CT	PK	\$ 5.34	\$ 1.84
1798828	FASTENERS PRONG 2PC 2.75X2	PK	\$ 6.96	\$ 1.85
271981	STAPLES REFILL BLADES 5/PACK	PK	\$ 2.33	\$ 1.85
413101	TRU-RAY 9X12 CONSTRUCTION PPR	PK	\$ 4.29	\$ 1.85
413115	TRU-RAY 9X12 CONSTRUCTION PPR	PK	\$ 3.68	\$ 1.85
412641	9 X12 CONSTRUCTION PAPER	PK	\$ 4.29	\$ 1.86
517532	INDEX CARD PLN 3X5 BLE	PK	\$ 3.06	\$ 1.86
1133185	LOW TEMP MINI GLUE STICK	PK	\$ 2.99	\$ 1.86
224147	STAPLES 100CT PUSH PINS ASST	PK	\$ 5.81	\$ 1.86
413103	TRU-RAY 9X12 CONSTRUCTION PPR	PK	\$ 3.19	\$ 1.86
413109	TRU-RAY 9X12 CONSTRUCTION PPR	PK	\$ 4.29	\$ 1.86
613182	7/8 STICKY BACK SQ WHITE	PK	\$ 3.09	\$ 1.87
957031	9X12 BROWN CNSTRCT PPR 50PK	PK	\$ 3.03	\$ 1.87
665828	RTS 634767 ON TABS 104 CT	PK	\$ 3.10	\$ 1.87
931728	SUNWORKS CONSTRUC PPR DARK BRN	PK	\$ 2.67	\$ 1.87
413110	TRU-RAY 9X12 CONSTRUCTION PPR	PK	\$ 3.89	\$ 1.87
413113	TRU-RAY 9X12 CONSTRUCTION PPR	PK	\$ 3.99	\$ 1.87
450795	4WATT WHT STD NIGHTLIGHT 4PK	PK	\$ 4.50	\$ 1.88
383318	STAPLES 24PK BIG RUBBERBANDS	PK	\$ 5.27	\$ 1.88
517615	INDEX CARD RULD 1 SIDE 3X5 CA	PK	\$ 3.06	\$ 1.89
826229	PPR CONST 12X18 GW BN 50 SHEET	PK	\$ 3.79	\$ 1.89
826573	PPR CONST 12X18 GW DBE 50 SHEE	PK	\$ 3.79	\$ 1.89
812181	PPR CONST 12X18 GW WE	PK	\$ 3.79	\$ 1.89
413099	TRU-RAY 9X12 CONSTRUCTION PPR	PK	\$ 4.29	\$ 1.89
814665	UNIV T.S. B/R 2PK RIBBON SPOOL	PK	\$ 4.95	\$ 1.90
886217	ARC NR REFILL PAPER LTR 50 CT	PK	\$ 9.99	\$ 1.90
886407	ARC PROJ PLNR REFILL LTR 50CT	PK	\$ 9.99	\$ 1.90
418815	CONSTRUCTION PAPER 9 X12	PK	\$ 4.29	\$ 1.90
2072223	MECH PENCIL 0.5MM 12PK	PK	\$ 5.51	\$ 1.90
826207	PPR CONST 12X18 GW BK 50 SHEET	PK	\$ 3.69	\$ 1.90
826232	PPR CONST 12X18 GW AST 50 SHEE	PK	\$ 4.69	\$ 1.91
413106	TRU-RAY 9X12 CONSTRUCTION PPR	PK	\$ 3.89	\$ 1.91
413114	TRU-RAY 9X12 CONSTRUCTION PPR	PK	\$ 4.29	\$ 1.91
165787	3TAB FILE FLDR LBL	PK	\$ 5.64	\$ 1.92
957027	9X12 HLDY GRN CNSTRCT PPR 50PK	PK	\$ 3.03	\$ 1.92
957030	9X12 PINK CNSTRCT PPR 50PK	PK	\$ 3.03	\$ 1.92
957001	9X12 YLW ORG CNSTRCT PPR 50PK	PK	\$ 3.03	\$ 1.92
886229	ARC GRAPH REFILL PPR LTR 50 CT	PK	\$ 8.20	\$ 1.92
455153	9 X 12 CONSTRUCTION PAPER	PK	\$ 3.89	\$ 1.93
834223	BLACK SCALLOPED	PK	\$ 3.99	\$ 1.93
834236	BLUE SCALLOPED	PK	\$ 3.99	\$ 1.93
814398	DECO DOTS	PK	\$ 3.99	\$ 1.93
814476	DELIGHTFUL DAISIES	PK	\$ 3.99	\$ 1.93
814515	DOTS N SWIRLS	PK	\$ 3.99	\$ 1.93
814554	ECO-TREES	PK	\$ 3.69	\$ 1.93
834249	GREEN SCALLOPED	PK	\$ 3.69	\$ 1.93
436448	NICKEL T PINS 100CT	PK	\$ 6.59	\$ 1.93
834444	RAINBOW SCALLOPED	PK	\$ 3.99	\$ 1.93
834262	RED SCALLOPED	PK	\$ 3.99	\$ 1.93
814671	STYLIN STRIPES	PK	\$ 3.99	\$ 1.93
814619	SYNERGY CIRCLES	PK	\$ 3.69	\$ 1.93
814674	TIMELESS TIE-DYE	PK	\$ 3.69	\$ 1.93
814229	YELLOW SCALLOPED	PK	\$ 3.69	\$ 1.93
847765	BELT REPL F EUREK&SANI2PK	PK	\$ 3.33	\$ 1.94
719637	POUCH-SELFADHSVE ID 5PK W/CLIP	PK	\$ 8.34	\$ 1.94
825954	STARS STICKERS	PK	\$ 2.29	\$ 1.95
321299	ARC POLY TAB DVDR LTR BLK 5PK	PK	\$ 9.62	\$ 1.96
215239	LBL C/C YR-14 ETS FLAT	PK	\$ 3.91	\$ 1.96
635713	STAPLES TWISTABLE CRAYONS 12PK	PK	\$ 6.32	\$ 1.96

New Core Pricing Sourcewell - NJPA				
Item # w/ Whls Pfx	Item Description	UOM	List Prices	Contract Sell Price
403791	9 X 12 CONSTRUCTION PAPER	PK	\$ 4.29	\$ 1.98
956999	9X12 BURGANDY CNSTRCT PPR 50PK	PK	\$ 3.03	\$ 1.98
421134	STPL FLR PPR PSTL WR8X10.5 100	PK	\$ 10.89	\$ 1.98
2619364	DEODORANT STICK-UP BE	PK	\$ 2.34	\$ 1.99
270967	ZEBRA REFILL F BP FINE BLK 2	PK	\$ 2.86	\$ 1.99
812157	PPR CONST 12X18 GW WE 50 SHEET	PK	\$ 4.29	\$ 2.00
812150	PPR CONST 12X18 GW OR 50 SHEET	PK	\$ 3.99	\$ 2.01
126465	STPLS FLLR RNFRCD 8X10.5WR 100	PK	\$ 6.49	\$ 2.01
1798823	FASTENERS PREMIUM BASE 2IN	PK	\$ 8.14	\$ 2.02
480118	STAPLES 500CT PUSH PNS ASST	PK	\$ 15.89	\$ 2.03
480117	STAPLES 500CT PUSH PNS CLR	PK	\$ 15.89	\$ 2.03
402923	12 X 18 CONSTRUCT PAPER LGT BL	PK	\$ 4.49	\$ 2.04
403018	12 X 18 CONSTRUCTION PAPER	PK	\$ 5.89	\$ 2.04
403703	12 X 18 CONSTRUCTION PAPER	PK	\$ 5.49	\$ 2.04
402991	12 X 18 CONSTRUCTION PAPER GRE	PK	\$ 4.59	\$ 2.04
403050	12 X 18 CONSTRUCTION PAPER ORG	PK	\$ 5.09	\$ 2.04
402902	12 X 18 CONSTRUCTION PAPER PNK	PK	\$ 4.49	\$ 2.04
402967	12 X 18 CONSTRUCTION PAPER VLT	PK	\$ 4.49	\$ 2.04
403702	12 X 18 CONSTRUCTION PAPER WHT	PK	\$ 5.19	\$ 2.04
402906	12 X 18 CONSTRUCTION PAPER YEL	PK	\$ 4.49	\$ 2.04
1097736	PK RIBBON VELOCITY MECH PENCIL	PK	\$ 3.90	\$ 2.05
368104	RES MOUNT DOTS 7/8 X 7/8	PK	\$ 4.25	\$ 2.05
480114	STAPLES SML BINDER CLP 144CT	PK	\$ 23.00	\$ 2.05
238135	10.25IN ROUND PPR PLATE RED	PK	\$ 6.10	\$ 2.06
567951	BIC GEL REFILL .7MM 2PK BLACK	PK	\$ 2.85	\$ 2.06
117796	SPLS 2IN TABS+INSRTS CLR 25	PK	\$ 4.80	\$ 2.06
569753	UNIBALL 207 BLK REFILL 2PK	PK	\$ 2.64	\$ 2.06
403051	12 X 18 CONSTRUCTION PAPER	PK	\$ 4.89	\$ 2.07
418820	12 X 18 CONSTRUCTION PAPER	PK	\$ 4.49	\$ 2.07
840306	57 WATT SOFT WHITE 4 PACK	PK	\$ 5.12	\$ 2.07
772966	STPLS FLLR PPR CR 8X10.5 120CT	PK	\$ 4.99	\$ 2.07
651071	WHITE PEARL ERASER-3CT	PK	\$ 2.85	\$ 2.07
412689	9 X12 CONSTRUCTION PAPER	PK	\$ 4.29	\$ 2.08
432883	CONST PAPER ASST 12X18 50PK	PK	\$ 5.89	\$ 2.08
432852	CONST PAPER BLACK 12X18 50PK	PK	\$ 4.79	\$ 2.08
432857	CONST PAPER RED 12X18 50PK	PK	\$ 5.69	\$ 2.08
402919	12 X 18 CONSTRUCTION PAPER	PK	\$ 4.49	\$ 2.09
402961	12 X 18 CONSTRUCTION PAPER	PK	\$ 4.49	\$ 2.09
823921	BRUSH WTRCLR 9/16 12PK	PK	\$ 13.32	\$ 2.09
915250	MULTI-PURPOSE CLEANING WIPE 60	PK	\$ 4.18	\$ 2.09
2655597	REDITAG PADS NEON GRN PRPL AST	PK	\$ 3.69	\$ 2.09
563248	SENTENCE STRIPS	PK	\$ 6.79	\$ 2.09
365538	2.25X4 REFILL CARD WHITE 100CT	PK	\$ 3.67	\$ 2.10
24380803	TR LETTER TRAY SIDE 2 PK BLACK	PK	\$ 10.49	\$ 2.10
229690	ACME 3PK SCISSORS	PK	\$ 12.50	\$ 2.12
479615	PILOT Q7 GEL REFILL XFN BLK 2	PK	\$ 2.40	\$ 2.12
943785	SIMPLESORT PAD REFILL 8X12	PK	\$ 4.76	\$ 2.12
1005866	ASST. ROUND 9IN LATEX BALLOONS	PK	\$ 14.99	\$ 2.13
498215	NAME BDG GOLD BORDER LBL	PK	\$ 4.40	\$ 2.13
404285	NAME BDG RED BORDER LBL	PK	\$ 4.40	\$ 2.13
264291	PENTEL CLIC ERASER 3	PK	\$ 6.75	\$ 2.13
688202	PRINT OR WRITE BL HELLO NAME B	PK	\$ 4.40	\$ 2.13
920290	REPLACEMENT STAMP 3PK-1 COLOR	PK	\$ 5.55	\$ 2.13
1005620	WHITE 12IN LATEX BALLOONS	PK	\$ 14.99	\$ 2.13
403793	9 X 12 CONSTRUCTION PAPER	PK	\$ 3.89	\$ 2.14
811832	PPR CONST 12X18 GW RD 50 SHEET	PK	\$ 4.59	\$ 2.14
641626	SULPHITE RULED 4X10-1/2 RM-20	PK	\$ 6.19	\$ 2.14
634834	3M DBL STCK MOUNTING SQRS 16CT	PK	\$ 3.10	\$ 2.15
403785	12 X 18 CONSTRUCTION PAPER	PK	\$ 4.79	\$ 2.16
328420	DIXIE 8 OZ PAPER HOT CUP	PK	\$ 6.08	\$ 2.16
488737	VACUUM DISPOSAL BAG 5PK	PK	\$ 5.06	\$ 2.16
233601	3X5 RULED INDX CRD 500 CT	PK	\$ 7.93	\$ 2.17
605013	CLEAR REFILL STRIPS	PK	\$ 4.45	\$ 2.17

New Core Pricing Sourcewell - NJPA				
Item # w/ Whls Pfx	Item Description	UOM	List Prices	Contract Sell Price
789662	SPLS COMB BLACK 1/4IN 25PK	PK	\$ 6.99	\$ 2.17
823295	PAD POSTIT 1.5X2 YW 12/PACK	PK	\$ 3.50	\$ 2.18
877492	DOUGH CUTTERS - ANIMALS	PK	\$ 4.19	\$ 2.19
872928	DOUGH EXTRUDERS	PK	\$ 4.19	\$ 2.19
685686	DR. GRIP COG REFILL MED BL 2PK	PK	\$ 2.40	\$ 2.19
560517	DR.GRIP COG REFILL MED BK 2PK	PK	\$ 2.40	\$ 2.19
506915	HEAVY DUTY UTILITY BLADES	PK	\$ 2.69	\$ 2.19
517390	TAB 1/3 CLR 25/PK	PK	\$ 7.78	\$ 2.19
412680	9 X12 CONSTRUCTION PAPER	PK	\$ 3.89	\$ 2.20
697476	AVANT NEXT GEL RT .5MM BLK 2PK	PK	\$ 10.36	\$ 2.20
413116	PAPER CONSTRUCTION ASST 9X12R	PK	\$ 3.89	\$ 2.20
413098	TRU-RAY 9X12 CONSTRUCTION PPR	PK	\$ 4.29	\$ 2.20
413100	TRU-RAY 9X12 CONSTRUCTION PPR	PK	\$ 3.19	\$ 2.20
413105	TRU-RAY 9X12 CONSTRUCTION PPR	PK	\$ 4.29	\$ 2.20
2399943	OUTDOOR FASTENERS 2 SETS EACH	PK	\$ 3.88	\$ 2.21
826088	PPR CONSTRUCTION 9X12 TAN	PK	\$ 4.29	\$ 2.21
895172	COLOR CODING DOTS LABEL PADS	PK	\$ 4.06	\$ 2.22
1543818	CRA-Z-ART COLORED PENCILS 12CT	PK	\$ 2.29	\$ 2.22
582613	MARBLE CONSTRUCTION PPR 9X12	PK	\$ 2.79	\$ 2.23
325255	POST-IT 2IN DUR TAB BRIGT 24PK	PK	\$ 4.73	\$ 2.23
380431	SPLS 3.5IN HNG FLDR TAB CLR 50	PK	\$ 10.19	\$ 2.23
492917	SPLS 3.5IN TABS+INSRTS ASST 50	PK	\$ 10.45	\$ 2.23
657187	SPLS SOFTGRIP MED CLP BLK 12CT	PK	\$ 5.76	\$ 2.23
24298914	BIC RND STIC GRIP DZ BX FASH	PK	\$ 4.71	\$ 2.24
384338	DURACELL BATTERY DL2032B2	PK	\$ 4.10	\$ 2.24
821596	LID DOME 12-16 OZ HOT CUP W	PK	\$ 5.52	\$ 2.24
520044	POST-IT FLAGS AND TABS PK	PK	\$ 4.75	\$ 2.24
811506	AVERY NOTETAB 1.5X2 1-10 2	PK	\$ 5.49	\$ 2.25
953563	G2 BOLD REFILL 2PK BLUE	PK	\$ 2.78	\$ 2.25
24323553	CORRECTION TAPE TW 2 PK CLR	PK	\$ 2.46	\$ 2.26
1798902	FASTENERS PRONG COMPRESSOR 2.7	PK	\$ 9.21	\$ 2.26
840632	FROGS	PK	\$ 4.99	\$ 2.26
840658	MONKEY	PK	\$ 4.99	\$ 2.26
820417	STARS	PK	\$ 4.99	\$ 2.26
403067	12 X 18 CONSTRUCTION PAPER	PK	\$ 5.09	\$ 2.27
044023	CASH RGSTR/POS PAPER 5 RLS/PK	PK	\$ 2.66	\$ 2.27
730282	SENTENCE STRIPS ASST 100/PK	PK	\$ 6.89	\$ 2.27
632114	STAPLES SFTGRP MED BNDCLP 12CT	PK	\$ 5.82	\$ 2.27
616315	UNI-BALL SIGNO GEL REFILL BL	PK	\$ 2.64	\$ 2.27
617850	PERFECTOUCH 10-OZ CUP	PK	\$ 6.57	\$ 2.28
403020	12 X 18 CONSTRUCTION PAPER	PK	\$ 4.89	\$ 2.29
450746	40 WATT SOFT WHITE 4PK	PK	\$ 5.12	\$ 2.29
886275	ARC POLY TAB DVDR JR ASST 5PK	PK	\$ 8.65	\$ 2.29
576460	FOLDER POLY 1/3 LETTER CLEAR	PK	\$ 6.50	\$ 2.29
514129	HOOVER Y MICRO VAC BAG 3PK	PK	\$ 6.53	\$ 2.29
517565	INDEX CARD PLN 3X5 GN	PK	\$ 3.06	\$ 2.29
826087	PPR CONST 9X12 DKGN	PK	\$ 3.49	\$ 2.29
472498	STAPLES #1 N/S PPR CLP 1000CT	PK	\$ 7.49	\$ 2.29
533539	TRANS FILE FLDR LTR ASST 6	PK	\$ 6.48	\$ 2.29
412657	9 X12 CONSTRUCTION PAPER	PK	\$ 3.55	\$ 2.31
826086	PPR CONST 9X12 LTGN	PK	\$ 3.86	\$ 2.31
826101	PPR CONST 9X12 PKN	PK	\$ 3.89	\$ 2.32
380293	STPLS POLY ENV SIDE STRNG LGL5	PK	\$ 20.62	\$ 2.33
233593	3X5 BLANK INDX CRD 500 CT	PK	\$ 7.93	\$ 2.34
807695	COLGATE WISP PEPPERMINT 4/PACK	PK	\$ 2.92	\$ 2.34
891794	DURAMARK GRIP PERMMRKR 6PK AST	PK	\$ 8.21	\$ 2.34
326530	STPLS FLLR RNFRCD 8.5X11CR 100	PK	\$ 6.49	\$ 2.34
563844	COMMAND PSTR STRIP W/ADHSV12PK	PK	\$ 3.03	\$ 2.36
811756	FILE FOLDER LABELPAD ASSORTED	PK	\$ 4.30	\$ 2.36
343516	Z-GRIP RT BALLPOINT 1.0MM BCA	PK	\$ 4.13	\$ 2.36
823923	BRUSH WATER COLOR 7/16 12/PK	PK	\$ 15.24	\$ 2.37
24390993	SPOONS HD PLASTIC BLACK 100PK	PK	\$ 9.30	\$ 2.37
24323546	2 PACK TW GRIP CORRECTION TAPE	PK	\$ 2.45	\$ 2.38

New Core Pricing Sourcewell - NJPA				
Item # w/ Whls Pfx	Item Description	UOM	List Prices	Contract Sell Price
24390999	FORK HD PLASTIC WHITE 100PK	PK	\$ 9.39	\$ 2.38
372798	TICONDEROGA GROOVE #2 PENCIL	PK	\$ 6.23	\$ 2.38
778674	5.5 WOOD BEVERAGE STIRRERS	PK	\$ 5.16	\$ 2.39
166330	COLOR-CODING LABELS 1/4IN RED	PK	\$ 2.84	\$ 2.39
24390995	SPOON HD PLASTIC WHITE 100PK	PK	\$ 9.39	\$ 2.39
511097	BADGE CLIP W/STRAP 10/PK	PK	\$ 4.03	\$ 2.40
823873	BRUSH WTRCLR SZ 1 12PK	PK	\$ 10.11	\$ 2.40
418818	12 X 18 CONSTRUCTION PAPER	PK	\$ 4.79	\$ 2.41
496091	3X5 GRAPH INDX CRD 100 CT	PK	\$ 3.52	\$ 2.41
24391000	SPOONSOUH HD PLASTIC WH 100PK	PK	\$ 9.39	\$ 2.41
396571	UNIBAL GEL IMPACT REFILL BLK 2	PK	\$ 3.85	\$ 2.45
031402	STICKY-BACK 7/8IN SQUARES BLK	PK	\$ 3.09	\$ 2.46
806462	HNGNG FLDR TABS 1/3CUT CLR25PK	PK	\$ 7.03	\$ 2.47
458621	CD-RW HIGH SPEED 4-10X 5PK	PK	\$ 7.39	\$ 2.48
826709	PPR CONST 12X18 GW DGN 50 SHEE	PK	\$ 3.99	\$ 2.48
481326	STAPLES 1IN BOOK RINGS 16PK	PK	\$ 5.44	\$ 2.48
019679	TAB 59-102 INDEX	PK	\$ 3.36	\$ 2.48
450794	4WATT CLR STD NIGHTLIGHT 4PK	PK	\$ 4.50	\$ 2.49
253203	PENTEL HI POLYMER ERASERS 3	PK	\$ 5.07	\$ 2.49
1543815	SUPER WASHABLE MARKERS 10 CT	PK	\$ 3.79	\$ 2.49
24376600	DRY ERASE MARKER TANK ASST 4PK	PK	\$ 2.58	\$ 2.50
1139960	1/PK SILVER PUSH PIN MAGNET	PK	\$ 4.48	\$ 2.51
404293	NAME BDG BLUE BORDER LBL	PK	\$ 4.40	\$ 2.51
404301	NAME BDG RED BORDER LBL	PK	\$ 4.40	\$ 2.51
233429	100 PETITE REFILL CARD	PK	\$ 5.31	\$ 2.52
487952	HOOVER A C1404 3PK	PK	\$ 5.80	\$ 2.52
515874	RUBBERBANDS PREM 1LB #54	PK	\$ 10.55	\$ 2.52
847637	BELT VAC F/C1415/1404 2PK	PK	\$ 4.99	\$ 2.53
500526	POST-IT STAR DIECUT 2PK	PK	\$ 4.32	\$ 2.53
451819	POST IT 1IN FLAG ELEC GLW 60PK	PK	\$ 5.37	\$ 2.54
451821	POST IT 1IN TABS ARW FLGS 64PK	PK	\$ 5.37	\$ 2.54
555106	RICOLA NATURAL HERB COUGH 21PK	PK	\$ 3.40	\$ 2.54
886225	SHARPIE LIQUID PENCIL REFILL	PK	\$ 4.16	\$ 2.55
667007	SPLS FLGS W/DISP 1IN YLW 100CT	PK	\$ 4.32	\$ 2.55
1134872	CLEAR PERMANENT ADHSV DOTS	PK	\$ 3.39	\$ 2.56
1006108	CLSSIC RED 9 OZ HOT COLD CUPS	PK	\$ 9.34	\$ 2.56
834691	BLUE SPARKLE	PK	\$ 4.93	\$ 2.58
328418	DIXIE 16 OZ POLYCOATED COLDCUP	PK	\$ 6.92	\$ 2.58
834665	RED SPARKLE	PK	\$ 4.93	\$ 2.58
834717	SILVER SPARKLE	PK	\$ 4.99	\$ 2.58
834639	YELLOW SPARKLE	PK	\$ 4.93	\$ 2.58
275974	MN9100 1.5 VOLT PHOTO BATTERY	PK	\$ 4.15	\$ 2.59
2736520	PENTEL COLOR PENCILS ASST 12PK	PK	\$ 4.75	\$ 2.59
769969	PILOT FRIXION HILIGHT ASST 3PK	PK	\$ 4.83	\$ 2.60
462804	AVERY 5-POCKET DIVIDERS	PK	\$ 3.69	\$ 2.61
477647	COMMAND CLEAR 3 WIRE HOOKS	PK	\$ 5.35	\$ 2.61
831602	STAPLES MED BINDERCLIPS 24CT	PK	\$ 6.35	\$ 2.64
477648	COMMAD CLEAR SMALL HOOKS 2PK	PK	\$ 5.40	\$ 2.65
433164	LINED PAGES FOLIO	PK	\$ 6.69	\$ 2.67
193675	SPLS LATTICE SCREEN WIPES 60CT	PK	\$ 10.49	\$ 2.67
481323	STAPLES SLVR SM BNDR CLP 40CT	PK	\$ 7.61	\$ 2.67
600859	ELMERS GLUE STICKS CLR 4PK	PK	\$ 5.04	\$ 2.68
1773310	MS LIQUID CHALK MARKER 2PK WHT	PK	\$ 10.56	\$ 2.68
24376661	HIGHLIGHTER PEN GRIP 5PK ASST	PK	\$ 2.77	\$ 2.69
956851	12X18 ASSRTD CNSTRCT PPR 50PK	PK	\$ 6.30	\$ 2.69
605009	CLEAR FLAT CORD CLIPS	PK	\$ 5.48	\$ 2.69
605010	CLEAR MEDIUM CORD CLIPS	PK	\$ 5.50	\$ 2.69
605014	CLEAR ROUND CORD CLIPS	PK	\$ 5.50	\$ 2.69
486955	SIMPLY NOTES 3X3 YELLOW 18PK	PK	\$ 6.57	\$ 2.70
1703185	ALWAYS ULTRA THIN REG WINGS	PK	\$ 4.30	\$ 2.71
824840	MRKR FL ASST FINELINE 8CT	PK	\$ 3.57	\$ 2.71
887844	LUNCHEON NAPKINS 400SHTS WHITE	PK	\$ 6.70	\$ 2.72
1174243	1/2 INCH TABS	PK	\$ 5.40	\$ 2.74

New Core Pricing Sourcewell - NJPA				
Item # w/ Whls Pfx	Item Description	UOM	List Prices	Contract Sell Price
949787	CALENDR FLR PPR 5X8 HOLE PNCHD	PK	\$ 6.13	\$ 2.74
330577	PAPER HOT CUPS 10 OZ PATH	PK	\$ 7.22	\$ 2.74
117945	SPLS 3.5IN TABS+INSRTS CLR 25	PK	\$ 5.26	\$ 2.75
472120	CONSTRUCTION PAPER 12X18	PK	\$ 4.49	\$ 2.77
24390996	KNIFE HD PLASTIC WHITE 100PK	PK	\$ 9.37	\$ 2.77
2072240	DART 7OZ CONEX COLD CUP 100PK	PK	\$ 8.70	\$ 2.78
24390990	FORK HD PLASTIC BLACK 100PK	PK	\$ 9.38	\$ 2.78
24390997	KNIVES HD PLASTIC BLACK 100PK	PK	\$ 9.35	\$ 2.78
775492	STAPLES 15PK CLEANING WIPES	PK	\$ 6.28	\$ 2.78
826195	PPR TISSUE 20X30 ASSORTED	PK	\$ 4.21	\$ 2.79
113324	AVRY 1IN TAB LASER INSERTABLE	PK	\$ 4.55	\$ 2.80
1574796	PURLL HD STZR RFSH WIPES 40/PK	PK	\$ 7.43	\$ 2.81
730346	SENTENCE STRIPS	PK	\$ 5.49	\$ 2.81
509651	STPL FLLR PPR 4X4 8X10.5 80CT	PK	\$ 3.00	\$ 2.82
721666	ECONOMY PLATE 9IN 100PK	PK	\$ 4.29	\$ 2.83
369294	100%RECYCLED POP-UP PAGE FLAG	PK	\$ 4.75	\$ 2.84
460701	DISPLAY SHT PROTECT 10 PK	PK	\$ 7.22	\$ 2.84
937530	RESTICKABLE TABS 1X1 VALUE PK	PK	\$ 5.00	\$ 2.84
866652	SHARPIE LIQUID PENCIL .5MM 2PK	PK	\$ 6.90	\$ 2.84
1798844	FASTENERS PRONG 2PC 2.75X2	PK	\$ 9.88	\$ 2.85
460017	POST-IT 3IN DUR TAB BRIGHTS 24	PK	\$ 6.03	\$ 2.85
818893	SPONGE GAUZE NS 4X4 8PLY 200/P	PK	\$ 4.15	\$ 2.85
488300	WET ONES 40 WIPES	PK	\$ 5.94	\$ 2.85
779265	AWARD STAR STUDENT 30/PK	PK	\$ 3.99	\$ 2.86
634767	BLANK WRITE ON TABS 104 CT	PK	\$ 4.18	\$ 2.86
826704	PPR CONST 12X18 GW BBE 50 SHEE	PK	\$ 4.67	\$ 2.86
826582	PPR CONST 12X18 GW BE 50 SHEET	PK	\$ 4.67	\$ 2.86
826305	PPR CONST 12X18 GW BGN 50 SHEE	PK	\$ 4.67	\$ 2.86
826717	PPR CONST 12X18 GW LG 50 SHEET	PK	\$ 4.67	\$ 2.86
826706	PPR CONST 12X18 GW SBE 50 SHEE	PK	\$ 3.49	\$ 2.86
665851	BTE TAB A-Z TABS 104CT	PK	\$ 2.95	\$ 2.86
504127	KRAZY GLUE SINGLES	PK	\$ 3.49	\$ 2.87
789658	SPLS COMB BLACK 3/8IN 25PK	PK	\$ 7.99	\$ 2.87
317892	VELCRO IND STRNGTH BLACK 4X2	PK	\$ 3.94	\$ 2.87
956845	12X18 TURQ CNSTRCT PPR 50PK	PK	\$ 6.30	\$ 2.88
952719	APPLES LETTERHEAD 25PK	PK	\$ 6.99	\$ 2.88
485420	CRAYOLA 8 CT TWISTABLE CRAYONS	PK	\$ 3.82	\$ 2.88
356473	HIGHLIGHTER DUAL TIP	PK	\$ 9.62	\$ 2.88
274795	MARS PLASTIC ERASERS 4	PK	\$ 7.80	\$ 2.88
539361	MESSAGE PAD WYWO PINK	PK	\$ 9.10	\$ 2.88
1638829	POST-IT TABS 2IN X 1.5IN 30PK	PK	\$ 5.68	\$ 2.88
956842	12X18 LT GRN CNSTRCT PPR 50PK	PK	\$ 6.30	\$ 2.89
956839	12X18 PRL GRAY CNSTRCT PPR 50P	PK	\$ 6.30	\$ 2.89
848044	3M CLEAR REMOVABLE SQRS 35CT	PK	\$ 4.03	\$ 2.89
1005638	CLASIC RED 12IN LATEX BALLOONS	PK	\$ 14.99	\$ 2.89
409623	NOTE SEAL GOLD LBL	PK	\$ 5.01	\$ 2.89
1005635	TRUE BLUE 12IN LATEX BALLOONS	PK	\$ 14.99	\$ 2.89
298414	3TAB FILE FLDR ASST LBL	PK	\$ 6.17	\$ 2.90
818892	KEY TAG AST 4BLISTER/PK	PK	\$ 3.61	\$ 2.90
670083	POST-IT 1X3 PG MRKR ULTRA 4PK	PK	\$ 4.20	\$ 2.90
1133386	4 CLEAR MINI GLUE STICK	PK	\$ 2.99	\$ 2.90
641615	PAPER CONST9X12 50PK AST	PK	\$ 3.89	\$ 2.91
381440	PRANG HOBBY BRUSH SET 5CT	PK	\$ 5.23	\$ 2.91
599097	DART ECO 3OZ COLD CUP 100PK	PK	\$ 13.80	\$ 2.92
667002	SPLS FLGS W/DSP .5 ASST 140CT	PK	\$ 4.37	\$ 2.92
775499	STAPLES 3PK MICROFIBER CLOTHS	PK	\$ 9.44	\$ 2.93
165878	3TAB FILE FLDR DARK BLUE LBL	PK	\$ 5.64	\$ 2.94
165803	3TAB FILE FLDR DARK RED LBL	PK	\$ 5.64	\$ 2.94
165829	3TAB FILE FLDR GRN LBL	PK	\$ 5.64	\$ 2.94
537829	3TAB FILE FLDR PPL LBL	PK	\$ 5.64	\$ 2.94
259887	3TAB FILE FLDR YLW LBL	PK	\$ 5.64	\$ 2.94
823926	BRUSH WATER COLOR 15/16 12/PK	PK	\$ 18.96	\$ 2.94
487974	EUREKA F&G CLARKE ALTO RELIAVA	PK	\$ 6.95	\$ 2.94

New Core Pricing Sourcewell - NJPA				
Item # w/ Whls Pfx	Item Description	UOM	List Prices	Contract Sell Price
1678507	POST-IT SIGN HERE FLAGS 60PK	PK	\$ 5.80	\$ 2.94
1678506	SIGN HERE FLAGS 1/2IN 100PK	PK	\$ 5.80	\$ 2.94
1678505	SIGN HERE FLAGS1/2IN 100PK	PK	\$ 5.80	\$ 2.94
922715	SPLS 1.5 HOOK MAGNETS ASST 6PK	PK	\$ 6.96	\$ 2.94
826238	PPR CONST 12X18 GW LBN 50 SHEE	PK	\$ 4.67	\$ 2.95
812146	PPR CONST 12X18 GW MA 50 SHEET	PK	\$ 4.58	\$ 2.95
826290	PPR CONST 12X18 HPK 50 SHEETS/	PK	\$ 4.67	\$ 2.95
247445	STPLS 9X12CNSTRCT PPR ASST 200	PK	\$ 7.49	\$ 2.95
582920	DART 12OZ TRANS COLD CUP 50PK	PK	\$ 5.51	\$ 2.96
442367	IMPACT RT REFILL BLUE 2PK	PK	\$ 3.85	\$ 2.96
035219	SHARPIE FN ASST 3PK	PK	\$ 5.14	\$ 2.96
826197	PPR CONST 12X18 GW SCL 50 SHEE	PK	\$ 4.59	\$ 2.97
811507	SOLO SYMP 8OZ HOT/COLD 50PK	PK	\$ 4.10	\$ 2.97
399741	DENN DESK HILITER FL ASST 4PK	PK	\$ 4.12	\$ 2.98
1115880	DIXIE BASIC 6IN PPR PLAT 100CT	PK	\$ 7.44	\$ 2.98
320036	MARKS-A-LOT MARKR BLK 2PK	PK	\$ 3.29	\$ 2.99
812158	PPR CONST 12X18 GW GY 50 SHEET	PK	\$ 3.49	\$ 2.99
24376611	PERM MARKER TANK 5 PK ASST	PK	\$ 3.09	\$ 3.00
333652	12 OZ FLAIR POLY PAPER COLDCUP	PK	\$ 6.79	\$ 3.00
501798	STAPLES CD LABELS - 50PK	PK	\$ 13.74	\$ 3.00
496092	4X6 GRAPH INDX CRD 100 CT	PK	\$ 5.65	\$ 3.01
901016	DART 12OZ COLD CUPS 50PK	PK	\$ 3.02	\$ 3.01
894715	PPR CONST 12X18 GW RD 50 SHEET	PK	\$ 4.46	\$ 3.02
2056098	REMARX W MAGNET BLK 4PK	PK	\$ 6.19	\$ 3.02
833133	NAMEPLATE STARS 36/ST	PK	\$ 3.49	\$ 3.03
354066	REMOVABLE LINED TAB STICKYNOTE	PK	\$ 4.99	\$ 3.03
487953	SANTAIRE SC513B QUIET CLEAN	PK	\$ 7.35	\$ 3.03
517899	SCOTCH-BRITE SCRUB SPONGE	PK	\$ 5.07	\$ 3.03
395579	SCOTCH-BRITESCRUB SPONGES 3PK	PK	\$ 5.07	\$ 3.03
639879	BOUNTY QUILTED NAPKINS	PK	\$ 3.65	\$ 3.04
2496144	METRIX MECH PNCIL 0.5 BLU 3PK	PK	\$ 3.14	\$ 3.05
2496143	MTRIX MECH PENCIL 0.7 BLK 3PK	PK	\$ 3.14	\$ 3.05
413371	BUSINESS CARD PAGES 10 PK	PK	\$ 4.74	\$ 3.05
069386	REFILL DATAADS 1 10PK WH	PK	\$ 5.19	\$ 3.05
900897	REFILL GEL IMPCTRT BK 2PK	PK	\$ 3.85	\$ 3.05
459112	BIC BRITE LINER GRIP ASST	PK	\$ 6.04	\$ 3.06
2495930	METRIX MECH PENCL 0.7 AST 3PK	PK	\$ 6.73	\$ 3.06
826196	PPR TISSUE SPECTRA 12X18	PK	\$ 4.75	\$ 3.06
468074	STPLS PKING LIST ENCLOSE100PK	PK	\$ 6.34	\$ 3.07
501841	UPOCKET ACCENT ASST 5SET	PK	\$ 6.23	\$ 3.07
233502	4X6 BLANK INDX CRD 500 CT	PK	\$ 13.49	\$ 3.08
233510	4X6 LINED INDX CRD 500 CT	PK	\$ 13.49	\$ 3.08
470972	POST-IT 2IN DUR TAB PUR-PNK 24	PK	\$ 4.72	\$ 3.08
531236	ADD ROLL THERMAL 2.25X85	PK	\$ 9.74	\$ 3.09
24376623	HIGHLIGHTER TANK GRIP 5PK YL	PK	\$ 3.61	\$ 3.09
223958	SPLS COMB BLK 1/2IN 25PK	PK	\$ 10.99	\$ 3.09
951444	SHEET PROTECTOR 8X11 SIDE SEAL	PK	\$ 9.84	\$ 3.10
1144849	4 CLEAR HOT MELT GLUE STICK	PK	\$ 4.59	\$ 3.11
906370	N ENV LTR ASST 5	PK	\$ 16.99	\$ 3.11
641625	PAPER CMPSTN 3/8IN RD MRGN	PK	\$ 9.19	\$ 3.11
906380	STPLS PLY ENV SDE SB CLRS LTR5	PK	\$ 17.17	\$ 3.11
958100	12X18 HOT PINK CNSTRCT PPR 50P	PK	\$ 6.30	\$ 3.12
1686328	BUSI CARD HLD R ADHESIVE 2X3.5	PK	\$ 4.02	\$ 3.12
861871	DART 16OZ TRANS COLD CUP 50PK	PK	\$ 4.77	\$ 3.12
811906	PHONE WIPES ANTI STATIC 12PACK	PK	\$ 6.29	\$ 3.12
326483	STAPLES MOTIVA RT BP ASST 5PK	PK	\$ 6.98	\$ 3.12
247403	POSTERBOARD 22X28 WHT 10	PK	\$ 6.99	\$ 3.13
599397	POST-IT 2IN TAB TIP PRIME 24PK	PK	\$ 4.73	\$ 3.13
366006	SPONGE NON-SCRATCH 3PK	PK	\$ 5.07	\$ 3.13
483534	STAPLES INVSBL TAPE3/4X400 4PK	PK	\$ 3.23	\$ 3.13
221053	ATLANTIS EXACT BALL PEN AST	PK	\$ 5.50	\$ 3.14
926455	CREST CER COVER RED 12X9.375	PK	\$ 4.89	\$ 3.14
408779	CREST CERTIFICATION HOLDERS	PK	\$ 7.31	\$ 3.14

New Core Pricing Sourcewell - NJPA				
Item # w/ Whls Pfx	Item Description	UOM	List Prices	Contract Sell Price
901712	AVERY BINDER POCKETS 5X8 5PK A	PK	\$ 4.18	\$ 3.15
657190	SPLS SOFTGRIP SM METALLIC 18CT	PK	\$ 5.28	\$ 3.16
323610	STAPLES YELLOW #2 PENCIL 72	PK	\$ 14.84	\$ 3.17
364132	DIXIE 12 OZ PAPER HOT CUPS 50	PK	\$ 8.34	\$ 3.18
509803	HOOK CUBICLE WHITE	PK	\$ 4.59	\$ 3.19
399683	PENTL SHARP ERASERS 12PK	PK	\$ 4.47	\$ 3.19
919869	SIDE LOCK REPORT COVER BLK 5PK	PK	\$ 11.10	\$ 3.19
919873	SIDE LOCK REPORT COVER BLU 5PK	PK	\$ 11.10	\$ 3.19
413152	TRU-RAY 12X18 CONSTRUCTION PPR	PK	\$ 6.59	\$ 3.19
071737	3X5 HVY WGT RULED 100 CT	PK	\$ 3.29	\$ 3.19
329503	BINDER CLIP ASST SIZE	PK	\$ 6.76	\$ 3.20
069361	REFILL DATA CDS 1 10 AST	PK	\$ 5.19	\$ 3.20
733267	SHARPIE METALIC ASSORTED 3/PK	PK	\$ 8.90	\$ 3.20
762410	BUSINESS CARD HOLDERS	PK	\$ 4.40	\$ 3.21
457787	CLOX DSNFCT WIPE 35CT FRESH	PK	\$ 5.09	\$ 3.21
478292	CLROX DSFC CRSPLEMN WIPES 35PK	PK	\$ 6.94	\$ 3.21
860124	CRAYOLA 10CT CLASSIC MKR	PK	\$ 3.97	\$ 3.21
413129	TRURAY WHITE PPR 12X18 50PK	PK	\$ 5.89	\$ 3.21
901909	AVERY 5X8 BUSINESS CARD PAGES	PK	\$ 4.18	\$ 3.22
413140	TRU-RAY 12X18 CONSTRUCTION PPR	PK	\$ 7.34	\$ 3.22
956849	12X18 LIME YLW CNSTRCT PPR 50P	PK	\$ 6.30	\$ 3.23
841133	BRUSH WATER COLOR SZ12 12PK	PK	\$ 20.76	\$ 3.23
24394117	COMPOSTABLE HOT CUP 10OZ 50PK	PK	\$ 7.79	\$ 3.23
826002	PPR NEWS RULD LTR 30# WE	PK	\$ 8.19	\$ 3.23
826007	PPR NEWS RULD LTR 30# WE	PK	\$ 8.19	\$ 3.23
826008	PPR NEWS RULD LTR 30# WE	PK	\$ 8.19	\$ 3.23
657188	SPLS SOFTGRIP LG CLIP BLK 6CT	PK	\$ 5.80	\$ 3.23
472513	POST-IT 2X2 FULADHSV RIO 8PK	PK	\$ 5.30	\$ 3.24
954021	POSTIT FULL ADH BORA BORA 4PK	PK	\$ 5.30	\$ 3.24
896475	TAB HANGING FOLDER 1/5CUT CLEA	PK	\$ 6.06	\$ 3.24
1174242	2 INCH DURABLE TABS	PK	\$ 5.68	\$ 3.25
650751	REDI-TAG PAGE FLAGS 1IN ASST	PK	\$ 3.49	\$ 3.25
270975	ZEBRA F-301 RT BP FINE BLACK 2	PK	\$ 5.71	\$ 3.25
512476	ZIPLOC SANDWICH BAGS 12X90CT	PK	\$ 9.13	\$ 3.25
824394	FROGS	PK	\$ 4.99	\$ 3.27
445335	PAPER CONSTRUCTION ASST 9X12	PK	\$ 4.39	\$ 3.27
876838	DOUGH CUTTERS - SHAPES	PK	\$ 4.09	\$ 3.28
756266	PENTEL WOW! RT BP MED ASST 8PK	PK	\$ 5.52	\$ 3.28
24403732	8IN SS SCISSR STRAIGHT BLK 3PK	PK	\$ 13.81	\$ 3.29
886276	ARC POLY TAB DVDR LTR ASST 5PK	PK	\$ 9.62	\$ 3.29
456864	LYSOL DUAL ACTION 35CT WIPES	PK	\$ 5.14	\$ 3.29
2835958	OCELO CELLULOSE SPONGES 4/PK	PK	\$ 3.30	\$ 3.29
2321362	AURA GEL RT MED 0.7MM ASST 8PK	PK	\$ 12.25	\$ 3.30
478406	HOT CUP PERFECT TOUCH 8OZ	PK	\$ 10.06	\$ 3.30
824833	MRKR CONICAL TIP AST 8BOX	PK	\$ 4.74	\$ 3.30
727158	TAGBOARD MED MAN 9X12	PK	\$ 8.39	\$ 3.30
599396	POSTIT 2IN ANG TAB TIP PRIM 24	PK	\$ 5.12	\$ 3.31
431996	POST-IT PAGE MARKERS BRT 10PK	PK	\$ 6.98	\$ 3.31
826091	PPR CONSTRUCTION 12X18 TAN 50/	PK	\$ 6.19	\$ 3.31
329502	SILVER BINDER CLIP LARGE	PK	\$ 10.27	\$ 3.31
517389	TAB 1/5 CLR 25/PK	PK	\$ 6.38	\$ 3.32
516098	10 POWER MAGNETS	PK	\$ 8.03	\$ 3.32
721456	3-RING BINDER POCKETS CLR	PK	\$ 4.78	\$ 3.32
298182	COLOR CODE 1/4 ASST LBL	PK	\$ 7.11	\$ 3.32
404319	NAME BDG LBL	PK	\$ 4.40	\$ 3.32
332914	NOTETABS 3 3/8 X 2 3/4 10PK	PK	\$ 4.68	\$ 3.32
922717	SPLS BINDER CLIP MINI 40CT MET	PK	\$ 3.89	\$ 3.32
781671	BIC WITE-OUT QUICK DRY 2PK	PK	\$ 4.49	\$ 3.33
362350	COMMAND ADHESIVE MEDIUM HOOK	PK	\$ 4.50	\$ 3.33
409309	DOILLES ASSORTED ROUNDS 4 6 8	PK	\$ 5.49	\$ 3.33
2622142	4X6 HVY WGT LINED INDX CRD	PK	\$ 3.44	\$ 3.34
215033	POST-IT FLAGS SIGN/DATE 4 COLR	PK	\$ 5.83	\$ 3.35
412644	12 X18 CONSTRUCTION PAPER	PK	\$ 7.34	\$ 3.36

New Core Pricing Sourcewell - NJPA				
Item # w/ Whls Pfx	Item Description	UOM	List Prices	Contract Sell Price
956273	18X24 ASSORTED CNSTRCT PPR 50P	PK	\$ 7.07	\$ 3.36
800293	2INX2IN GAUZE PADS-5- PACKSOF2	PK	\$ 5.98	\$ 3.37
1472713	CLOTHESPINS SPRING 50/PK	PK	\$ 4.99	\$ 3.37
617688	DART 5OZ TRANS COLD CUP 100PK	PK	\$ 6.67	\$ 3.37
800295	PADS GAUZE 3X3 5-2PK/BX	PK	\$ 6.45	\$ 3.37
379116	POST-IT FLAGS BRIGHT BLUE 2PK	PK	\$ 7.80	\$ 3.37
379112	POST-IT FLAGS BRIGHT GREEN 2PK	PK	\$ 7.80	\$ 3.37
318857	POST-IT FLAGS ORANGE 2PK	PK	\$ 7.80	\$ 3.37
318840	POST-IT FLAGS WHITE 2PK	PK	\$ 7.80	\$ 3.37
413121	TRU-RAY 12X18 CONSTRUCTION PPR	PK	\$ 5.89	\$ 3.37
412691	12 X18 CONSTRUCTION PAPER	PK	\$ 7.34	\$ 3.38
900895	FLG PAGE ARROW AST	PK	\$ 4.21	\$ 3.38
481437	STAPLES ASST SML BNDR CLP 36CT	PK	\$ 9.69	\$ 3.38
1558824	CRZRT SUPR WASH BROAD MRKRS 10	PK	\$ 3.49	\$ 3.39
820166	QRTET DRY ERASE MARKERS 6PK	PK	\$ 6.39	\$ 3.39
2799351	WHITE POSTER BOARD 5PK	PK	\$ 3.49	\$ 3.39
112276	STAPLES STND STAPLES 25000CT	PK	\$ 14.54	\$ 3.40
321836	SCOTCH ADHESIVE DOTS 300 PK	PK	\$ 4.68	\$ 3.41
413157	TRU-RAY 12X18 CONSTRUCTION PPR	PK	\$ 7.34	\$ 3.41
703425	COMMAND STRPS & CORD BUNDLERS	PK	\$ 5.75	\$ 3.42
2072216	HYPE SLIM ASST 5PK	PK	\$ 5.43	\$ 3.42
2056096	HYPE SLIM YELLOW 5PK	PK	\$ 5.43	\$ 3.42
1480197	15CT SILVER FOIL CERTS	PK	\$ 11.99	\$ 3.43
819516	8 OZ ECOSMART COMPS HOT CUP	PK	\$ 7.30	\$ 3.43
751540	POST-IT 2IN DUR TAB TIP BRT 24	PK	\$ 4.73	\$ 3.43
949329	STAEDTLER BP STK MED ASST 10PK	PK	\$ 5.14	\$ 3.43
413150	TRU-RAY 12X18 CONSTRUCTION PPR	PK	\$ 7.19	\$ 3.44
905788	POST-IT .5 ARROW FLAGS AST 5PK	PK	\$ 5.80	\$ 3.45
826236	PPR CONST 12X18 GW DBN 50 SHEE	PK	\$ 3.99	\$ 3.45
24322419	STPL FACIAL FLAT 4PK	PK	\$ 8.29	\$ 3.45
413137	TRU-RAY 12X18 CONSTRUCTION PPR	PK	\$ 6.29	\$ 3.45
850986	WIGGLE EYES BLACK 100	PK	\$ 3.80	\$ 3.45
428300	X-ACTO #11 BLADE DISPENS 15PK	PK	\$ 7.93	\$ 3.45
1127369	CRISTAL STYLUS BP MED BLK 2PK	PK	\$ 6.54	\$ 3.46
413295	FINGER PAINT PAPER 11 X16	PK	\$ 4.59	\$ 3.46
826102	PPR CONST 12X18 PKN	PK	\$ 7.39	\$ 3.46
413127	TRU-RAY 12X18 VIOLET 50PK	PK	\$ 6.89	\$ 3.46
487916	GRNTR FOIL CERT 8.5X11 GOLD 15	PK	\$ 5.99	\$ 3.47
224303	MAJOR ACCENT 6-COLOR ASST	PK	\$ 8.38	\$ 3.47
396786	PENTEL LEAD REFIL .7MM HB 3/30	PK	\$ 7.05	\$ 3.47
861702	SCOTCH SUPER GLUE GEL 4PK	PK	\$ 4.45	\$ 3.47
163873	TOPS PAD PERF JNR WH 12PK	PK	\$ 32.98	\$ 3.47
1174240	1 INCH DURABLE TABS	PK	\$ 6.55	\$ 3.49
403794	12 X 18 CONSTRUCTION PAPER	PK	\$ 6.89	\$ 3.49
707358	ACCO SLV PAPER CLIPS STD 100	PK	\$ 8.53	\$ 3.49
2661444	ENVELOPE REUSBL POLY CLR	PK	\$ 6.41	\$ 3.49
447255	PETTY CASH RECEIPT 12 PK	PK	\$ 8.20	\$ 3.49
813391	PPR CLIP MAGNET LARGEX	PK	\$ 3.96	\$ 3.49
808018	RUBBERBAND #107 1 LB	PK	\$ 10.44	\$ 3.49
812284	STACKING SUPPORTS	PK	\$ 6.67	\$ 3.49
413158	TRU-RAY 12X18 CONSTRUCTION PPR	PK	\$ 6.99	\$ 3.49
046323	MECHANICAL PENCIL 0.9 MM 24/PK	PK	\$ 15.64	\$ 3.50
24376659	HIGHLIGHTER TANK GRIP 5PK ASST	PK	\$ 3.61	\$ 3.50
811468	SOLO SYMP 10OZ HOT/COLD 50PK	PK	\$ 4.31	\$ 3.51
413155	TRU-RAY 12X18 CONSTRUCTION PPR	PK	\$ 7.59	\$ 3.51
956841	12X18 LT BRWN CNSTRCT PPR 50PK	PK	\$ 6.30	\$ 3.52
617894	HIGHLIGHTER DESK STYLE 4 COLOR	PK	\$ 4.12	\$ 3.52
665935	REDI-TAG SIGN HERE RED 120CT	PK	\$ 5.90	\$ 3.52
399803	SOLO ECO 10OZ HOT CUP 50PK	PK	\$ 8.01	\$ 3.52
2498026	METRIX MECH PENCIL 0.9 GRN 3PK	PK	\$ 7.77	\$ 3.54
393382	SPLS MAGNTC BULLDOG CLP #2 3PK	PK	\$ 9.64	\$ 3.54
733670	5X8 RULED INDEX CARDS	PK	\$ 7.61	\$ 3.55
713320	PENTEL LEAD REFIL .9MM HB 3PK	PK	\$ 7.05	\$ 3.55

New Core Pricing Sourcewell - NJPA				
Item # w/ Whls Pfx	Item Description	UOM	List Prices	Contract Sell Price
608393	SPLS HYPE LIQ-HIGHLTR ASST 5PK	PK	\$ 9.27	\$ 3.55
488693	DISPOSABLE VACUUM BAG 3PK	PK	\$ 5.46	\$ 3.56
551879	CURRENCY BAND \$100 BLE	PK	\$ 14.57	\$ 3.57
551929	CURRENCY BAND \$1000 YW	PK	\$ 14.57	\$ 3.57
551945	CURRENCY BAND \$2000 VO	PK	\$ 14.57	\$ 3.57
551861	CURRENCY BAND \$50 ORANGE	PK	\$ 14.57	\$ 3.57
551911	CURRENCY BAND \$500 RD	PK	\$ 14.57	\$ 3.57
254672	POST-IT 1INCH RED FLAGS 2PK	PK	\$ 7.80	\$ 3.57
751534	POST-IT 2IN ANG TAB TIP BRT 24	PK	\$ 5.13	\$ 3.57
254664	POST-IT BLUE TAPE FLAG 2PK	PK	\$ 7.80	\$ 3.57
318865	POST-IT PURPLE TAPE FLAGS 2PK	PK	\$ 7.80	\$ 3.57
826090	PPR CONST 12X18 DKGN	PK	\$ 7.34	\$ 3.57
605121	PSTIT 50CT 2PK TAPFLAG BRT PNK	PK	\$ 7.80	\$ 3.57
756707	SOLO SYMP 8OZ CUP W/HNDLE 50PK	PK	\$ 6.11	\$ 3.57
254680	TAPE FLAG 2PK 1IN X 7.71 GREEN	PK	\$ 7.80	\$ 3.57
126474	PAPER CLIPS #1	PK	\$ 7.58	\$ 3.58
24376614	DRY ERASE MARKER TANK 4PK BLK	PK	\$ 6.50	\$ 3.59
2724419	PENCIL NO.2 BLK PRESHARP 24PK	PK	\$ 7.34	\$ 3.59
501916	VIS-A-VIS OVERHD CHISEL ASST 4	PK	\$ 7.60	\$ 3.59
418816	CONSTRUCTION PAPER 12 X18	PK	\$ 7.34	\$ 3.60
826089	PPR CONST 12X18 LTGN	PK	\$ 7.34	\$ 3.60
413142	TRU-RAY 12X18 CONSTRUCTION PPR	PK	\$ 7.19	\$ 3.60
413139	TRU-RAY 12X18 CONSTRUCTION PPR	PK	\$ 6.49	\$ 3.61
823134	BEE	PK	\$ 4.99	\$ 3.62
842327	FLOWERS STRAIGHT BORDERS	PK	\$ 4.99	\$ 3.62
823057	THE VERY HUNGRY CATERPILLAR	PK	\$ 6.17	\$ 3.62
824397	VINE	PK	\$ 4.99	\$ 3.62
939140	2 5/8X4 BSN CRD SLEEVES 40 CLR	PK	\$ 8.45	\$ 3.64
403792	12 X 18 CONSTRUCTION PAPER	PK	\$ 6.69	\$ 3.65
733322	3X5 RULED INDEX CARD	PK	\$ 3.82	\$ 3.65
1128402	COUNTERFEIT DETECTOR PEN 12PK	PK	\$ 59.89	\$ 3.65
814624	PR-42 2PK BLK/RED INKROLL	PK	\$ 7.60	\$ 3.66
920330	REPLACEMENT PADS 3PK 2 COLORS	PK	\$ 11.54	\$ 3.66
860851	STICKIES 1/2 PG MRKR ULTRA 5PK	PK	\$ 4.00	\$ 3.66
905671	2 POCKET PORT WHITE 10 PK	PK	\$ 15.69	\$ 3.67
521183	ZEBRA F-301 RT BP FINE BLU 2PK	PK	\$ 5.71	\$ 3.67
412664	12X18 CONSTRUCTION PAPER	PK	\$ 7.34	\$ 3.68
1674423	SHARPIE ELECTRO POP AST 5PK	PK	\$ 8.73	\$ 3.68
958099	12X18 BROWN CNSTRCT PPR 50PK	PK	\$ 6.30	\$ 3.69
956837	12X18 HLDY GRN CNSTRCT PPR 50P	PK	\$ 6.30	\$ 3.69
956679	12X18 RED CNSTRCT PPR 50PK	PK	\$ 6.30	\$ 3.69
956844	12X18 YLW ORNG CNSTRCT PPR 50P	PK	\$ 6.30	\$ 3.69
325063	5.8X8.5 BINDER PAPER 100 SHEET	PK	\$ 4.98	\$ 3.69
329498	CLIPBOARD MEMO SIZE BLK/BLUE	PK	\$ 7.98	\$ 3.69
1624403	SHARPIE FINE ELECTRO POP 5PK	PK	\$ 8.73	\$ 3.69
413125	TRU-RAY 12X18 CONSTRUCTION PPR	PK	\$ 6.99	\$ 3.69
956850	12X18 FSTV GRN CNSTRCT PPR 50P	PK	\$ 6.30	\$ 3.70
2056888	BIC FLEX TIP POCKET HL 3PK AST	PK	\$ 3.94	\$ 3.70
2056887	BIC FLEX TIP POCKET HL 3PK YLW	PK	\$ 3.94	\$ 3.70
874034	POST-IT FLAGS MINI .47X1.7 AST	PK	\$ 5.40	\$ 3.70
512251	TAPE FLAG FLAT POST-IT MINI	PK	\$ 5.40	\$ 3.70
589736	CRAYOLA 5CT TWIST SLICK STIX	PK	\$ 5.24	\$ 3.71
2072215	OPTIFLOW 0.5MM CONICAL AST 5PK	PK	\$ 8.77	\$ 3.72
24405544	PERK VIRG 160 2PLY FACIAL FLAT	PK	\$ 9.99	\$ 3.72
437773	POST-IT FLAGS ARROW FLAGS PRIM	PK	\$ 5.80	\$ 3.72
849372	STPLS 1SUBNB 8.5X11 CR 3PK 100	PK	\$ 13.64	\$ 3.72
329493	8IN KLEENEARTH STRAIGHT SCISSO	PK	\$ 17.40	\$ 3.73
105115	BIC FOR HER FELT TIP PENS 3PK	PK	\$ 5.79	\$ 3.73
509906	FILE RUBBER BANDS 7X1/8 AST	PK	\$ 5.92	\$ 3.73
064458	SECURE INK REFILL STANDARD BLK	PK	\$ 6.19	\$ 3.74
1798842	FASTENERS PREMIUM BASE 2IN	PK	\$ 11.75	\$ 3.75
495728	PARTITION ADDITIONS HOOK	PK	\$ 5.29	\$ 3.76
455155	12 X 18 CONSTRUCTION PAPER	PK	\$ 7.19	\$ 3.78

New Core Pricing Sourcewell - NJPA				
Item # w/ Whls Pfx	Item Description	UOM	List Prices	Contract Sell Price
823925	BRUSH WATER COLOR 13/16 12/PK	PK	\$ 16.80	\$ 3.78
219511	BATTERY SECURITY MN21 4PK	PK	\$ 7.30	\$ 3.79
812211	CDR HLDR ASHESIVE SLEEVE 10PK	PK	\$ 4.04	\$ 3.79
2757087	LABEL COLOR CODED YR-19 ETS FL	PK	\$ 4.46	\$ 3.79
280354	STPLS 1SUB NTBK CR5X7.5 80 3PK	PK	\$ 5.25	\$ 3.79
956836	12X18 DRK BLUE CNSTRCT PPR 50P	PK	\$ 6.30	\$ 3.80
956835	12X18 SCARLET CNSTRCT PPR 50P	PK	\$ 6.30	\$ 3.80
450422	CLIPBOARD LETTER SIZE 3PACK	PK	\$ 7.94	\$ 3.80
614312	PUSH PINS TRANSLUCENT 200CT	PK	\$ 7.68	\$ 3.81
440472	BIC ATLANTIS MP FASH .7MM 4PK	PK	\$ 8.09	\$ 3.82
905655	2 POCKET PORT ASSORTED 10 PK	PK	\$ 15.10	\$ 3.83
905705	2 POCKET PORT BLACK 10 PK	PK	\$ 15.69	\$ 3.83
907701	2 POCKET PORT DK BLUE 10 PK	PK	\$ 15.10	\$ 3.83
905689	2 POCKET PORT GRAY 10 PK	PK	\$ 15.69	\$ 3.83
905663	2 POCKET PORT GREEN 10PK	PK	\$ 15.10	\$ 3.83
907693	2 POCKET PORT LT BLUE 10PK	PK	\$ 15.10	\$ 3.83
907719	2 POCKET PORT RED 10PK	PK	\$ 15.10	\$ 3.83
905721	2 POCKET PORT YELLOW 10 PK	PK	\$ 15.10	\$ 3.83
905739	TWIN POCKET PORT TEAL 10 PK	PK	\$ 15.69	\$ 3.83
321818	ARC BUSINESS CARD HOLDER JUNIO	PK	\$ 8.58	\$ 3.84
461207	COMMAND ADHESIVE STRIPS ASST	PK	\$ 4.90	\$ 3.84
560697	(PACK/1250) 1/2 IN 12MMT 50	PK	\$ 3.96	\$ 3.84
297705	COLOR CODE 3/4IN ASST LBL	PK	\$ 9.88	\$ 3.85
1058898	GRB N GO IDNVDLLY WRAPPD FORKS	PK	\$ 13.04	\$ 3.85
1058897	GRB N GO INDVDLLY WRPED SPOONS	PK	\$ 13.04	\$ 3.85
1058896	GRB N GO INDVDLLY WRPPED KNIFE	PK	\$ 13.04	\$ 3.85
816239	PREMATED HOOK & LOOP OVALS BLK	PK	\$ 7.76	\$ 3.85
518967	SPLS BINDER POCKETS CLEAR 5PK	PK	\$ 5.63	\$ 3.85
257840	3X5 RULED SPIRAL 50 CT	PK	\$ 3.97	\$ 3.85
887175	CLOROX DSFCT WIPES 35CT LAVNDR	PK	\$ 6.94	\$ 3.86
166751	COLOR CODE 3/4 RED LBL	PK	\$ 8.87	\$ 3.86
166769	COLOR CODE 3/4IN DARK BLUE LBL	PK	\$ 8.87	\$ 3.86
166397	COLOR CODE 3/4IN GRN LBL	PK	\$ 8.87	\$ 3.86
166371	COLOR CODE 3/4IN LT BLUE LBL	PK	\$ 8.87	\$ 3.86
538066	COLOR CODE 3/4IN NEON GRN LBL	PK	\$ 8.87	\$ 3.86
538116	COLOR CODE 3/4IN NEON ORNG LBL	PK	\$ 8.87	\$ 3.86
538041	COLOR CODE 3/4IN NEON RED LBL	PK	\$ 8.87	\$ 3.86
538090	COLOR CODE 3/4IN NEON YLW LBL	PK	\$ 8.87	\$ 3.86
166744	COLOR CODE 3/4IN ORNG LBL	PK	\$ 8.87	\$ 3.86
166389	COLOR CODE 3/4IN YLW LBL	PK	\$ 8.87	\$ 3.86
857700	SCOTCH REUSABLE 1X3 MOUNTING	PK	\$ 4.25	\$ 3.86
899710	SCOTCH REUSABLE TABS R100	PK	\$ 4.20	\$ 3.86
381809	CRAYOLA 10CT T/L CLASSIC MARKR	PK	\$ 3.98	\$ 3.86
957237	SELFADHSVE POLY USB POCKET 6PK	PK	\$ 9.08	\$ 3.87
074286	TAB 7220 WALL MOUNTING 48/PK	PK	\$ 4.65	\$ 3.87
2399940	FASTENERS BLACK 2 SETS EACH SE	PK	\$ 4.00	\$ 3.88
2399939	FASTENERS CLEAR 2 SETS EACH SE	PK	\$ 4.00	\$ 3.88
824408	ABCS & 123S	PK	\$ 4.99	\$ 3.89
842361	FLOWERS	PK	\$ 6.17	\$ 3.89
841464	FROG	PK	\$ 4.99	\$ 3.89
841451	JUNGLE SAFARI	PK	\$ 4.99	\$ 3.89
329501	MAGNET SPHERE BUBBLE ASST	PK	\$ 10.60	\$ 3.89
841490	OWLS	PK	\$ 4.99	\$ 3.89
823082	PIRATES	PK	\$ 4.99	\$ 3.89
823050	RACING	PK	\$ 4.99	\$ 3.89
815526	ROLL 2-1/4	PK	\$ 6.11	\$ 3.89
2607180	SCOTCH-BRITE HD DSHWAND REF2PK	PK	\$ 3.95	\$ 3.89
823069	SEA LIFE	PK	\$ 4.99	\$ 3.89
842329	STARS	PK	\$ 4.99	\$ 3.89
812844	PAD POSTIT 3X3 YELLOW 100 SHEE	PK	\$ 7.80	\$ 3.90
413159	TRU-RAY 12X18 CONSTRUCTION PPR	PK	\$ 7.09	\$ 3.91
412683	12 X18 CONSTRUCTION PAPER	PK	\$ 7.19	\$ 3.92
334781	PROTECTOR LABEL SEAL-VIEW	PK	\$ 7.11	\$ 3.92

New Core Pricing Sourcewell - NJPA				
Item # w/ Whls Pfx	Item Description	UOM	List Prices	Contract Sell Price
483535	SBL INVISIBL TAPE 3/4X1296 6PK	PK	\$ 7.73	\$ 3.92
982467	12X18 BURGNDY CNSTRCT PPR 50PK	PK	\$ 6.30	\$ 3.93
440440	JACKET SLASH POLY LTR-CLEAR	PK	\$ 8.20	\$ 3.93
391561	JACKET SLASH POLY LTR ASST	PK	\$ 8.19	\$ 3.93
428553	POST-IT 1/2 FLAG BRIGHTS 4PK	PK	\$ 7.57	\$ 3.93
428552	POST-IT 1/2 FLAG PRIMARY 4PK	PK	\$ 7.58	\$ 3.93
413141	TRU-RAY 12X18 CONSTRUCTION PPR	PK	\$ 7.29	\$ 3.93
472772	CONSTRUCTION PAPER 9 X12	PK	\$ 7.69	\$ 3.94
511931	RECYCLED POST-IT5X8 YL 50S/2PK	PK	\$ 16.73	\$ 3.94
487477	RUBBER BANDS CAN BANDZ BLACK	PK	\$ 4.07	\$ 3.95
654566	10PK CD JEWEL CASE	PK	\$ 8.43	\$ 3.95
445334	12 X18 CONSTRUCTION PAPER	PK	\$ 8.28	\$ 3.95
824837	MRKR FL WASH ASST ST	PK	\$ 5.19	\$ 3.95
892344	ARC TO DO REFILL PPR LTR 50CT	PK	\$ 9.99	\$ 3.96
811165	PAD MESSAGE IMPORTANT 4.25X5.5	PK	\$ 8.59	\$ 3.96
303628	SHARPIE MARKR FINE BLK 5PK	PK	\$ 8.73	\$ 3.96
579544	CERTIFICATE AWARD STAR	PK	\$ 5.49	\$ 3.97
166223	MULTI 1X3 LBL	PK	\$ 6.65	\$ 3.97
956840	12X18 MAGENTA CNSTRCT PPR 50PK	PK	\$ 6.30	\$ 3.98
381885	3X5 SPIRAL INDX CRD 50 CT	PK	\$ 5.70	\$ 3.98
569975	BIC BRITELINER XL HLITER ASST4	PK	\$ 4.40	\$ 3.98
254656	POST-IT 1INCH YELLOW FLAGS 2PK	PK	\$ 7.80	\$ 3.98
867131	POST-IT 2IN DUR TAB PRIME 24PK	PK	\$ 4.73	\$ 3.98
442901	BIC ROUNDSTIC BP MED BLK 60	PK	\$ 13.66	\$ 3.99
422097	MGNTC BULLDOG CLPS #1 MET 3PK	PK	\$ 5.04	\$ 3.99
332919	POST IT PURP TURQ NOTE TAB 2PK	PK	\$ 5.63	\$ 3.99
224071	STPLS 3PK LETTER SIZE CLIPBRDS	PK	\$ 9.96	\$ 3.99
775489	STAPLES MONITOR WIPES 2PK	PK	\$ 15.74	\$ 4.00
329519	BNKRS BOX TRIMMER DIVIDERS WHT	PK	\$ 7.36	\$ 4.01
894739	NTBK PCKT TOP AST 3/PK	PK	\$ 7.38	\$ 4.01
572893	POUCH-SELF ADHSVE BUSINESS 5PK	PK	\$ 5.19	\$ 4.01
730670	DRAW PAPR 9X12 200PK	PK	\$ 8.09	\$ 4.03
601381	ELMERS GLUE STICKS PRPLE 4PK	PK	\$ 5.04	\$ 4.04
332865	1X3 POST-IT GREENER PAGEMARKER	PK	\$ 4.48	\$ 4.06
377796	BASIC LO 4PK FINE MKR ASSTD	PK	\$ 6.66	\$ 4.07
248963	WYWO PADS PINK 24 PACK	PK	\$ 13.58	\$ 4.07
730755	4X6 RULED INDEX CARD	PK	\$ 4.20	\$ 4.07
2399942	FASTENERS WHITE 6 SETS EACH SE	PK	\$ 4.20	\$ 4.07
455148	18 X24 CONSTRUCTION PAPER	PK	\$ 11.79	\$ 4.08
356459	ACCENT TANK HIGHLIGHT ASST 5PK	PK	\$ 6.92	\$ 4.08
1798846	FASTENER SELF-ADHESIVE 2.75X1	PK	\$ 11.96	\$ 4.08
847243	FOODSRV BEARD NETS SPNBND	PK	\$ 8.24	\$ 4.08
501741	LYSOL SANITIZING WIPES	PK	\$ 5.14	\$ 4.08
482920	STAPLE REMOVER VALUE PACK	PK	\$ 7.47	\$ 4.08
811516	SOLO SYMP 12OZ HOT/COLD 50PK	PK	\$ 4.21	\$ 4.08
403016	12 X 18 CONSTRUCTION PAPER BLU	PK	\$ 4.49	\$ 4.09
354551	BINDER 3TAB SIDE ENVELOPE 3PK	PK	\$ 7.69	\$ 4.09
378813	CLIPS BINDER ASSORTED	PK	\$ 12.17	\$ 4.09
24376590	DRY ERASE MRKER FINE AST 4PK	PK	\$ 6.50	\$ 4.09
2677800	LBL C/C NAME-BO FLAT	PK	\$ 5.36	\$ 4.09
328498	POST-IT 3X3 FAN RIO 4PK	PK	\$ 5.30	\$ 4.09
328497	POST-IT 3X3 FAN YLW 4PK	PK	\$ 5.30	\$ 4.09
665901	REDI-TAG PLS SIGN&RETURN 120CT	PK	\$ 5.90	\$ 4.10
483271	TABBED DIVISION SHEET BUFF	PK	\$ 6.57	\$ 4.10
1266155	GIANT PUSH PINS ASSORTED COLOR	PK	\$ 5.22	\$ 4.11
2354083	COLOR CODED YEARLY LABEL 2018	PK	\$ 4.46	\$ 4.12
379383	POST-IT SIGN HERE ARROW FLAGS	PK	\$ 5.83	\$ 4.12
24323551	4PK SIDEWINDER CORRECTION TAPE	PK	\$ 11.55	\$ 4.13
1807429	MAGNETS ASST 30PK	PK	\$ 5.57	\$ 4.13
951443	TRIFOLD PORTFOLIO BLK 5PK	PK	\$ 14.80	\$ 4.13
951442	TRIFOLD PORTFOLIO DRK BLUE 5PK	PK	\$ 14.80	\$ 4.13
951441	TRI-FOLD PORTFOLIO RED 5PK	PK	\$ 14.81	\$ 4.13
2758898	: FIDGET PUTTY ASSORTED COLORS	PK	\$ 5.99	\$ 4.15

New Core Pricing Sourcewell - NJPA				
Item # w/ Whls Pfx	Item Description	UOM	List Prices	Contract Sell Price
219245	3HOLE PUNCH CORNERLOCK SLEEVE	PK	\$ 7.31	\$ 4.15
764074	GLUE STICK .28 OZ 5/PK CR	PK	\$ 5.75	\$ 4.15
1213774	HVY WGHT PSTR BRD WHT 22X28 5P	PK	\$ 5.99	\$ 4.15
309478	PURELL HAND SANTZR WIPES 100PK	PK	\$ 12.92	\$ 4.15
786399	STAPLES MICROFIBER CLOTH	PK	\$ 8.38	\$ 4.15
810386	BADGE REEL W/ SPRING CLIP BLK	PK	\$ 11.99	\$ 4.16
1694119	2017 COLOR CODED YEARLY LABEL	PK	\$ 4.46	\$ 4.17
2072173	DURAMARK CHISEL BLK 8PK	PK	\$ 10.55	\$ 4.17
236224	NON-DAIRY CREAMER 12 OZ 3 PK	PK	\$ 7.67	\$ 4.17
1133606	RED REFILL FRIXON ERASABLE PEN	PK	\$ 5.01	\$ 4.17
236240	SUGAR 20 OZ 3 PK	PK	\$ 8.20	\$ 4.17
24377015	TRURED GEL STIC 0.7 ASST 12PK	PK	\$ 10.72	\$ 4.17
113373	AVRY 2IN TAB LASER INSERTABLE	PK	\$ 8.01	\$ 4.18
616291	BIC MARK-IT CHISEL TIP ASST 4	PK	\$ 6.22	\$ 4.18
756260	PENDEL ENERGEL RT VIOLET 3PK	PK	\$ 10.47	\$ 4.18
867132	POST-IT 2IN DUR TAB WHITE 24PK	PK	\$ 4.95	\$ 4.18
826218	PPR CONST 18X24 AST	PK	\$ 9.06	\$ 4.18
816207	PREMIUM #1 PAPER CLIPS	PK	\$ 7.90	\$ 4.18
166207	SPLS MULTI 3/4X1 1/2 LBL 504	PK	\$ 7.74	\$ 4.18
683404	BOUNTY NAPKINS 200 SHEET	PK	\$ 6.31	\$ 4.19
901561	MOISTENER FNGRTIP 3/8OZ 3/PK	PK	\$ 5.95	\$ 4.19
325254	POST-IT 2IN ANGLD TAB PRIME 24	PK	\$ 5.12	\$ 4.19
641617	PRISMA SCHOLAR 12CT CLR PENCIL	PK	\$ 14.03	\$ 4.19
24380796	TR LETTER TRAY FRONT 2 PK BLK	PK	\$ 12.05	\$ 4.19
440722	FILE JACKET POLY PROJ LTR AST	PK	\$ 4.32	\$ 4.19
667172	ADD ROLLS 2-1/4X85	PK	\$ 5.11	\$ 4.20
069115	EXPO LOW ODOR 4CD ASST ULTRA F	PK	\$ 7.22	\$ 4.20
2106793	KEY TAGS ASSORTED COLORS 20PK	PK	\$ 9.39	\$ 4.20
2624612	PILOT FRIXION LIGHT PASTEL 5PK	PK	\$ 7.96	\$ 4.20
356458	ACCENT TANK HIGHLIGHT YEL 5PK	PK	\$ 6.92	\$ 4.21
177485	GLUE STIC BULK-PACK .26OZ	PK	\$ 19.28	\$ 4.21
501155	MARKER FLIPCHART BULLET 8 AST	PK	\$ 13.97	\$ 4.21
669481	2PK SF1 STD ACCO STAPLES	PK	\$ 9.28	\$ 4.22
141830	AMERICANA NAME BADGES	PK	\$ 6.99	\$ 4.24
303831	PINK LEMONADE NAME BADGES	PK	\$ 6.99	\$ 4.24
901192	SHARPIE GEL HGHLGHTER ASST 4PK	PK	\$ 10.29	\$ 4.24
901193	SHARPIE GEL HIGHLGHTR YELLOW 4	PK	\$ 10.29	\$ 4.24
033172	EXPO LOW ODOR FINE ASST 4PK	PK	\$ 7.22	\$ 4.25
703432	COMMAND MEDIUM HOOKS	PK	\$ 4.88	\$ 4.26
105456	ENERGEL RTX PEARL RT MED AST 3	PK	\$ 10.50	\$ 4.26
957427	FOCUS NOTES FLLR PPR CR 100 CT	PK	\$ 8.71	\$ 4.26
636545	ART SKILLS VINYL LETTERS	PK	\$ 6.29	\$ 4.27
891127	SOLO 8OZ TRAVELER LID 100CT	PK	\$ 8.26	\$ 4.27
810505	SOLO ECO 8OZ HOT CUP 50PK	PK	\$ 8.40	\$ 4.28
952717	GOLD GLITTER CERT HOLDER 5PK	PK	\$ 9.99	\$ 4.29
343209	FRIXION ERASABLE GEL .5MM BLK	PK	\$ 8.35	\$ 4.30
578632	CERTIFICATE CONGRATS	PK	\$ 5.49	\$ 4.31
766627	CERTIFICATE COVER NAVY 5CT	PK	\$ 12.66	\$ 4.31
727500	CLASSIC CREST CERT.COVER RED	PK	\$ 8.11	\$ 4.31
804509	CREST CERT HLDR	PK	\$ 7.15	\$ 4.31
564098	COMMAND STRIPS/UTENSIL-HOOK3PK	PK	\$ 4.45	\$ 4.32
813427	BUS CRD HLDR TOP LD P/S 10/PAC	PK	\$ 4.92	\$ 4.32
464671	STPLS CUBE CLIP 6 PK ASST CLRS	PK	\$ 6.15	\$ 4.32
125252	VIS-VIS OVERHEAD MARKR AST 4PK	PK	\$ 8.17	\$ 4.32
2072217	BLACK NO.2 PENCILS 24CT	PK	\$ 6.75	\$ 4.33
897513	CRISTAL BP STIC 1.6 24PK BLACK	PK	\$ 10.60	\$ 4.33
897512	CRISTAL BP STIC 1.6 24PK BLUE	PK	\$ 10.60	\$ 4.33
2072146	NO.2 PRESHARP PENCILS 24CT	PK	\$ 7.08	\$ 4.33
487135	STAPLES 18PK GLUE STICK CLEAR	PK	\$ 14.99	\$ 4.33
711520	BIC-MATIC 0.7MM MECHANICAL 24	PK	\$ 13.57	\$ 4.34
884315	COMMAD PIC HANGING STRIPS LG	PK	\$ 6.13	\$ 4.34
200006	MEMO BOOK 4X6 TOP OPEN 5PK	PK	\$ 12.32	\$ 4.34
855318	PRANG WASHABLE WC MRKR 8CT	PK	\$ 5.76	\$ 4.34

New Core Pricing Sourcewell - NJPA				
Item # w/ Whls Pfx	Item Description	UOM	List Prices	Contract Sell Price
1061125	2 POCKET FOLDER WITH SNAP CLOS	PK	\$ 6.94	\$ 4.35
199992	STPLS SIDE BND MEMO BK3X5 75CR	PK	\$ 9.75	\$ 4.35
671525	ART SKILLS BLACK QUICK LETTERS	PK	\$ 6.29	\$ 4.36
636550	ART SKILLS NEON QUICK LETTERS	PK	\$ 6.29	\$ 4.36
658591	CLEAN-UPS HAND CLEAN PAD 10140	PK	\$ 7.51	\$ 4.36
012224	INDEX S-151 TAB CLEAR	PK	\$ 6.35	\$ 4.36
605113	POST IT FLAGS INITIAL HERE 2PK	PK	\$ 9.00	\$ 4.36
605139	POST-IT 1IN SIGN DATE GRN 2PK	PK	\$ 9.00	\$ 4.36
448886	POST-IT 1IN SIGN HERE YLW 2PK	PK	\$ 9.00	\$ 4.36
379115	POST-IT FLAGS NOTARIZE 2PK	PK	\$ 9.00	\$ 4.36
810387	STANDARD LANYARD BLACK	PK	\$ 8.99	\$ 4.38
217851	ANALYSIS PAD 5COL. 2PACK	PK	\$ 18.05	\$ 4.39
378827	CLIPS BINDER AST COLORED	PK	\$ 9.01	\$ 4.39
943859	FRIXION GEL MED REF BLK 3PK	PK	\$ 5.01	\$ 4.39
481321	STAPLES ASST MED BNDR CLP 24CT	PK	\$ 12.45	\$ 4.39
24377041	TRURED GEL RT 0.5 5PK ASST	PK	\$ 5.26	\$ 4.39
24377024	TRURED GEL RT 0.7 ASST 5PK	PK	\$ 5.26	\$ 4.39
067076	COLOR CODE 1/4IN ASST LBL	PK	\$ 7.11	\$ 4.40
703445	COMMAND MED PIC HANGING STRIPS	PK	\$ 4.75	\$ 4.40
379465	EXPO CHISEL LOW ODOR ASST 4PK	PK	\$ 8.90	\$ 4.40
414901	PLEDGE WIPES LEMON 24/PK	PK	\$ 9.38	\$ 4.40
918322	STAPLES 13GAL STRETCHABLE 50CT	PK	\$ 20.28	\$ 4.40
166264	MULTI 2X4 LBL	PK	\$ 7.73	\$ 4.41
395873	CD-RW 10PK IN SLIM JEWEL CASE	PK	\$ 13.39	\$ 4.42
357226	STAPLES LG TWIST UP CRAYONS	PK	\$ 13.92	\$ 4.42
390733	KLEENEX LOTION 4PK FACIAL TISS	PK	\$ 10.99	\$ 4.43
482504	10-PK RECYCLED PORT NATURAL	PK	\$ 7.34	\$ 4.44
479455	TWIN PKT PORT 10PK RECYCLD BLU	PK	\$ 7.34	\$ 4.44
479457	TWIN PKT PORTF10PK RECYCLD RED	PK	\$ 7.34	\$ 4.44
615721	CLEARPOINT MECH PENCIL .7MM SS	PK	\$ 9.44	\$ 4.45
332920	FILING DAY OF WEEK TABS 28PK	PK	\$ 6.28	\$ 4.45
503433	REPT COVR QUIK FILE TRANSP CL	PK	\$ 7.03	\$ 4.45
502195	MARKER DRY ERS EXPO BLT 4 AST	PK	\$ 8.91	\$ 4.46
1005655	SILVR GLITTR PLSTC CTLERY ASST	PK	\$ 10.07	\$ 4.46
481327	STAPLES 2IN BOOK RINGS 9PK	PK	\$ 5.51	\$ 4.47
445896	BLNK CERTIF 1X8-1/2 GOLD BDER	PK	\$ 7.99	\$ 4.48
379366	COLOR CODE 1X3 ASST LBL	PK	\$ 9.49	\$ 4.48
1174241	1 INCH DURABLE TABS	PK	\$ 11.28	\$ 4.49
419044	BIC WITE-OUT QUICK DRY 3	PK	\$ 7.75	\$ 4.49
672971	ELMERS SCHOOL GLUESTICK 3PK	PK	\$ 6.89	\$ 4.49
518694	OXFORD SELF-STICK 3X5 WHITE	PK	\$ 4.79	\$ 4.49
24411134	PERK DISN WIPE LEMON 75PK	PK	\$ 6.23	\$ 4.49
24411130	PERK DISN WIPES FRSHSCENT 75PK	PK	\$ 6.17	\$ 4.49
307806	TUB OF BINGO CHIPS	PK	\$ 6.24	\$ 4.49
459366	FINISH POWERBALL FRESH SCENT	PK	\$ 8.94	\$ 4.50
866993	MIRACLEBIND NOTEBOOK REFILL SH	PK	\$ 6.95	\$ 4.50
931792	CERTIFICATE STUDENT OF THE 30/	PK	\$ 5.49	\$ 4.51
885133	SOLO 16OZ COLD CUP LID 100PK	PK	\$ 6.12	\$ 4.51
1639868	BIC CRISTAL XTRA SMOOTH BLK 24	PK	\$ 8.48	\$ 4.52
1639869	BIC CRISTAL XTRA SMOOTH BLU 24	PK	\$ 8.48	\$ 4.52
1061122	DUAL POCKET SNAP ENVELOPE 3PK	PK	\$ 6.95	\$ 4.52
844290	POST-IT .5IN SIGN HERE AST 4PK	PK	\$ 8.78	\$ 4.52
490848	PROJECT VIEW FOLDER 5PK CLEAR	PK	\$ 5.09	\$ 4.52
887586	VELCRO TIES 8 IN X 1/2 IN	PK	\$ 7.29	\$ 4.52
602159	COMMAND STRIP/DESGNR HOOK 2PK	PK	\$ 4.85	\$ 4.53
163145	SHARPIE NEON ASSORTED 5CT	PK	\$ 12.85	\$ 4.54
379033	POST-IT 1.5X2 FLUR 8PK	PK	\$ 6.20	\$ 4.55
483051	STAPLES 20PK CD-R JEWEL	PK	\$ 12.58	\$ 4.55
130446	SWIFFER SWEEPER VAC FILTER 2PK	PK	\$ 7.67	\$ 4.55
683221	12 CT ERASE TWISTABLE PENCILS	PK	\$ 6.13	\$ 4.56
806566	LBL ROUND 3/4 FAST 1000/PACK	PK	\$ 9.88	\$ 4.56
382835	MAGNETS ASSORTED 30CT	PK	\$ 13.06	\$ 4.56
1170082	MECH PENCILS 0.7MM 24PK	PK	\$ 12.89	\$ 4.56

New Core Pricing Sourcewell - NJPA				
Item # w/ Whls Pfx	Item Description	UOM	List Prices	Contract Sell Price
582763	CRAYOLA WASHABLE FINE MULTI 20	PK	\$ 4.71	\$ 4.57
166132	MULTIUSE 3/4IN LBL	PK	\$ 8.65	\$ 4.57
789660	SPLS COMB BLACK 5/8IN 25PK	PK	\$ 16.49	\$ 4.57
898073	CERT HOLDER 80LB BLACK 10CT	PK	\$ 13.63	\$ 4.59
478924	FILLER PPR 10 1/2X8IN WIDE RUL	PK	\$ 6.52	\$ 4.59
896403	SOLO 10OZ TRAVEL HOT LID 100PK	PK	\$ 11.99	\$ 4.59
482491	BIC WITE-OUT CORRECTION TAPE 2	PK	\$ 6.99	\$ 4.60
564089	COMMAND SM PICTURE HANG STRIP	PK	\$ 4.75	\$ 4.61
502054	MARKER DRY ERASE CH EXPO 4/AST	PK	\$ 8.90	\$ 4.61
502039	MARKER DRY ERS EXPO 2 BLLT/AST	PK	\$ 8.90	\$ 4.61
219244	ROUND STIC GRIP ASST 36/PK	PK	\$ 11.77	\$ 4.61
1545023	SHARPIE EXTREME 4CD ASSORTED	PK	\$ 12.01	\$ 4.61
307652	5PK IDENT-A-COVER ASST-COLORS	PK	\$ 7.42	\$ 4.62
446848	DURACELL AAAA ULTRA-2PK	PK	\$ 5.10	\$ 4.62
783575	SOLO 16OZ CLEAR COLD CUP 50PK	PK	\$ 7.82	\$ 4.62
688153	REFILL PAGES BUS CARD	PK	\$ 6.58	\$ 4.63
166199	REMOVABLE LABEL 3/4 X 1	PK	\$ 9.76	\$ 4.63
318931	COPPERTOP BATTERY AA 4 PK	PK	\$ 8.70	\$ 4.64
576442	1 IN BINDER SPINE INSERTS	PK	\$ 7.47	\$ 4.66
576443	SPINE LABEL BINDER 1 1/2IN	PK	\$ 7.47	\$ 4.66
576444	SPINE LABEL BINDER 2IN	PK	\$ 7.47	\$ 4.66
413123	TRU-RAY 12X18 CONSTRUCTION PPR	PK	\$ 6.19	\$ 4.67
641630	CLIP STIKKICLIPS 20/PK WE	PK	\$ 5.12	\$ 4.70
455154	DT BUSINESS CARD HLD 5X8	PK	\$ 6.19	\$ 4.70
474351	SHARPIE CHISEL BLACK 4PK	PK	\$ 6.97	\$ 4.71
477147	STAPLES 5-TAB WRITE-ON 4PK	PK	\$ 11.09	\$ 4.71
483115	KLEENEX BOUTIQ 3PK FACIAL TISS	PK	\$ 12.61	\$ 4.72
887556	NTBK PKCT NRW AST 3/PK	PK	\$ 9.13	\$ 4.72
764952	EXPO FN LOW ODOR BLK 4PK	PK	\$ 7.22	\$ 4.73
847044	PRESCHOOL CERTIFICATE	PK	\$ 5.49	\$ 4.73
616319	CLOROX DSNFCT WIPE 75CT FRESH	PK	\$ 11.62	\$ 4.74
937071	GE 53W ENERGY EFFICIENT HALOGE	PK	\$ 9.89	\$ 4.74
24380799	TR MAG FILE 2 PACK BLACK	PK	\$ 12.59	\$ 4.74
578609	10CT ULTRACLEEN MARKERS BROAD	PK	\$ 5.76	\$ 4.75
924587	PPM INKJOY 300RT BP ASST 8PK	PK	\$ 5.65	\$ 4.75
2483531	DISNFCT WIPES FRESH SCNT 75/PK	PK	\$ 8.98	\$ 4.76
509946	PAPER CLIPS TRANSLUCENT #2 AST	PK	\$ 6.19	\$ 4.76
270850	SHARPIE MARKER FINE ASST-5PK	PK	\$ 8.73	\$ 4.76
937934	HOLDIT USB POCKETS	PK	\$ 8.16	\$ 4.78
220061	BATTERY ELECTRNC DL2032 RPK	PK	\$ 7.98	\$ 4.79
926456	CREST CERTIFICATE COVER BLK	PK	\$ 4.89	\$ 4.79
478405	CUP HOT PERFECT TOUCH 12OZ	PK	\$ 13.14	\$ 4.79
134705	GLADWARE DEEP DISH 3PK	PK	\$ 7.02	\$ 4.79
134706	GLADWARE ENTREE 5PK	PK	\$ 6.60	\$ 4.79
134347	GLADWARE LUNCH TO GO CUPS 4PK	PK	\$ 6.60	\$ 4.79
134345	GLADWARE SOUP&SALAD 5PK	PK	\$ 6.60	\$ 4.79
455923	SCENTD OIL TWIN REFIL FRSH WTR	PK	\$ 9.80	\$ 4.79
565436	STICKIES 4X6 REC LND YLW 5PK	PK	\$ 7.10	\$ 4.79
24376040	MR CLEAN MAGIC ERA SHEETS 16PK	PK	\$ 4.94	\$ 4.79
275751	COMMAND OUTDOOR HOOKS MEDIUM	PK	\$ 5.33	\$ 4.80
1798845	FASTENER SELF ADHESIVE 2.75X2	PK	\$ 14.66	\$ 4.80
244095	LBL/FILE FOLDER PROTECTORS 100	PK	\$ 30.50	\$ 4.80
282574	SHARPIE ULTRA FN PERM ASST 5PK	PK	\$ 8.73	\$ 4.80
494754	HORIZONTAL BADGE HOLDER 12PK	PK	\$ 4.95	\$ 4.80
638769	CLOROX DSNFCT WIPE 75CT ORANGE	PK	\$ 9.65	\$ 4.81
321319	MAGIC ERASER KITCHEN SCRUBBER	PK	\$ 5.33	\$ 4.81
823566	SANI-HANDS WIPES 150 CT	PK	\$ 9.61	\$ 4.81
24323890	CORRECTION TAPE MINI 6 PK ASST	PK	\$ 8.99	\$ 4.82
634920	DUST-OFF MONITOR WIPE SACHET	PK	\$ 6.99	\$ 4.82
24375266	PERK PAPER HOT CUP 16OZ 50PK	PK	\$ 12.99	\$ 4.82
1134020	SILVER PANEL WALL WIRE HOOK	PK	\$ 7.49	\$ 4.82
272512	PEOPLE SHAPED WOOD CRAFT STICK	PK	\$ 6.19	\$ 4.84
537928	LABELS CLR CODING RND 3/4 DIAM	PK	\$ 8.87	\$ 4.85

New Core Pricing Sourcewell - NJPA				
Item # w/ Whls Pfx	Item Description	UOM	List Prices	Contract Sell Price
1465716	CLOROX WIPE MICRO LEMON 70CT	PK	\$ 8.75	\$ 4.86
576374	ELMERS ALL PURPOSE STICKS 6+2	PK	\$ 6.85	\$ 4.86
938394	QUARTET NEON DRY ERASE MARKERS	PK	\$ 11.56	\$ 4.87
448224	SELF-ADHESIVE BUS CARD HOLDER	PK	\$ 8.01	\$ 4.87
1706851	BIG TABS 2INX1.75IN NEON	PK	\$ 5.12	\$ 4.88
1706849	BIG TABS 2INX1.75IN PASTEL	PK	\$ 5.12	\$ 4.88
551903	CURRENCY BAND \$250 PINK	PK	\$ 14.57	\$ 4.88
551952	CURRENCY BAND \$5000 BN	PK	\$ 14.57	\$ 4.88
487917	GRTNR CERT HLDR 9.5X12 BLUE 6	PK	\$ 8.99	\$ 4.88
823320	PAD POSTIT 3X5 YELLOW 100 SHTS	PK	\$ 10.72	\$ 4.88
329497	SILVER BINDER CLIP MEDIUM	PK	\$ 9.85	\$ 4.88
1706850	TABS 2INX1.75IN PRIMARY	PK	\$ 5.12	\$ 4.88
1706601	ULTRATABS REPOS PASTEL 24/PK	PK	\$ 5.12	\$ 4.88
1706656	ULTRATABS REPOSIT NEON 24/PK	PK	\$ 5.12	\$ 4.88
1706655	ULTRATABS REPOSIT PRIMARY 24PK	PK	\$ 5.12	\$ 4.88
912091	AVERY ADDRESS LABEL 30UP 10PK	PK	\$ 7.69	\$ 4.89
1442907	GRADUATION LETTERHEAD 80SHEETS	PK	\$ 9.99	\$ 4.89
2056102	REMARX CHISEL ASST 4PK	PK	\$ 5.76	\$ 4.89
24284159	TABVIEW MINI HANG FF 6 PK ASST	PK	\$ 4.99	\$ 4.89
1971262	EXPO MAGNETIC CHISEL 4CT BLK	PK	\$ 7.72	\$ 4.90
724054	FOLIO BUSINESS CARD HOLDER	PK	\$ 7.79	\$ 4.90
2072153	HYPE TANK CHISEL GRIP ASST 5PK	PK	\$ 6.24	\$ 4.90
303832	NATURE COLORS NAME BADGES	PK	\$ 6.99	\$ 4.90
575867	POST-IT BCA 3PK	PK	\$ 8.35	\$ 4.90
464682	BINDER CLIP MINI ASST COLORS	PK	\$ 12.04	\$ 4.91
2678369	ENV/5PK LTR SD/LD R POLY	PK	\$ 7.36	\$ 4.91
419028	BIC WITE-OUT EXTRA COVER 3	PK	\$ 7.75	\$ 4.92
413276	FINGER PAINT PAPER 16 X22	PK	\$ 9.49	\$ 4.92
937858	SUPERTAB FLDR 2PKT/5PK LTR LAM	PK	\$ 12.15	\$ 4.92
937859	SUPERTAB FLDR 2PKT/5PK LTR LAM	PK	\$ 12.15	\$ 4.92
937860	SUPERTAB FLDR 2PKT/5PK LTR LAM	PK	\$ 12.15	\$ 4.92
385291	MAIL SEAL 1IN LBL	PK	\$ 9.84	\$ 4.93
141842	BLACK AND WHITE DOT NAMEPLATES	PK	\$ 6.99	\$ 4.94
303849	JUST DOTTY DOUBLE SIDED TRIM	PK	\$ 6.99	\$ 4.94
303830	NATURES COLORS NAMEPLATES	PK	\$ 8.48	\$ 4.94
078078	REFILL PARKER BP M BL 6PK	PK	\$ 24.82	\$ 4.94
1645765	VANITY FAIR EVERYDAY 300/PK	PK	\$ 19.25	\$ 4.94
141895	WORD WALL INSPIRE BORDER	PK	\$ 6.99	\$ 4.94
141826	AFRICA NAME BADGES	PK	\$ 6.99	\$ 4.95
141862	BLK WHITE DOT LIBRARY POCKETS	PK	\$ 7.99	\$ 4.95
1385239	CHEVRON BEAUTIFUL ACCENTS	PK	\$ 8.72	\$ 4.95
1385238	CHEVRON NAUTICAL ACCENTS	PK	\$ 6.99	\$ 4.95
141834	ITALY NAME BADGES	PK	\$ 6.99	\$ 4.95
303836	LADYBUGS AND POSIES DECORATIVE	PK	\$ 5.99	\$ 4.95
439110	POST-IT FLAGS ARROW BRT COLORS	PK	\$ 5.80	\$ 4.95
141821	RED AND WHITE DOT NAME BADGES	PK	\$ 6.99	\$ 4.95
141828	RETRO NAME BADGES	PK	\$ 6.99	\$ 4.95
2758199	STPLS SINGLE WALL HOT CUP 12OZ	PK	\$ 5.11	\$ 4.96
217844	ANALYSIS PAD 4COL. 2PACK	PK	\$ 18.01	\$ 4.96
505711	TICONDEROGA YELLOW #2 PENCL 24	PK	\$ 11.08	\$ 4.96
24421371	11 X 6 VINYL ZIPPER BAG BLUE	PK	\$ 5.12	\$ 4.97
614400	BINDER CLIP MICRO BLACK	PK	\$ 15.96	\$ 4.97
561572	MEMOREX 30PK PRINTABLE CD-R	PK	\$ 19.99	\$ 4.97
1706834	ULTRATABS 2INX1.5IN AST. 24PK	PK	\$ 5.12	\$ 4.97
404504	5X8 BINDER POCKET ASSRTD 3/PK	PK	\$ 6.60	\$ 4.98
2661313	AVERY 1-1/4 DIAMETER METAL RIM	PK	\$ 8.42	\$ 4.98
757793	BIC BRITE LINER RT ASST 5PK	PK	\$ 8.07	\$ 4.98
379415	POST-IT ARROW FLAGS-BRIGHT	PK	\$ 5.80	\$ 4.98
1678495	POST-IT TABS 1X1.5 R/G/B 66PK	PK	\$ 9.80	\$ 4.98
1678494	POST-IT TABS1 X 1.5 A/W/V 66PK	PK	\$ 9.80	\$ 4.98
1678492	POST-ITTABS 1 LINEDAQUAPINKVIO	PK	\$ 9.80	\$ 4.98
480109	STAPLES JMB VNYL PPR CLP 500CT	PK	\$ 20.02	\$ 4.98
521164	ACCENT RETRCT CHISEL ASST 5PK	PK	\$ 10.19	\$ 4.99

New Core Pricing Sourcewell - NJPA				
Item # w/ Whls Pfx	Item Description	UOM	List Prices	Contract Sell Price
859783	ENERGEL BCA RT MED BLACK 3PK	PK	\$ 10.47	\$ 4.99
470369	POST-IT 3X3 JAIPUR 5PK	PK	\$ 12.30	\$ 4.99
649280	TAPE DOUBLE -SIDED W/DISPENSER	PK	\$ 8.73	\$ 4.99
031307	BIC ROUNDSTIC BP MED BLUE 60	PK	\$ 13.66	\$ 5.00
24376602	DRY ERASE MRKER FINE 12PK AST	PK	\$ 11.99	\$ 5.00
372094	EXHAUST MICROFILTER	PK	\$ 9.42	\$ 5.00
828320	LOW ODOR 4PK CHISEL MRKR ASSTD	PK	\$ 8.19	\$ 5.00
1706848	MARGIN TABS 2.5INX1IN NEON	PK	\$ 5.25	\$ 5.00
1706846	MARGIN TABS 2.5INX1IN PASTEL	PK	\$ 5.25	\$ 5.00
1706847	MARGIN TABS 2.5INX1IN PRIMARY	PK	\$ 5.25	\$ 5.00
589733	CRAYOLA 24CT MINI TWIST CRAYON	PK	\$ 6.22	\$ 5.01
282491	EXPO DRY ERASE MARKR ASST 4PK	PK	\$ 8.75	\$ 5.01
455071	DT.DESK LINED PAGES REFILL	PK	\$ 5.69	\$ 5.02
852810	EXPO WASHABLE DE FINE TIP 6PK	PK	\$ 13.10	\$ 5.02
493340	SWINGLINE STANDARD STAPLES 5PK	PK	\$ 20.16	\$ 5.02
2622137	5X8 HVY WGHT LINED INDX CRD	PK	\$ 5.18	\$ 5.02
2056097	REMARX W MAGNET ASST 4PK	PK	\$ 6.19	\$ 5.03
573266	BINDING COMB 3/8IN BLK 100PK	PK	\$ 19.98	\$ 5.04
1730600	HYPE HIGHLIGHT CHISEL TIP GRN	PK	\$ 10.68	\$ 5.06
217836	ANALYSIS PAD 3COL. 2PACK	PK	\$ 18.99	\$ 5.07
912152	ENVL TOPLD LTR RD 5/PK	PK	\$ 7.36	\$ 5.07
641650	BOARD TAG 9X12 100PK AST	PK	\$ 10.09	\$ 5.08
751489	FAMOUS AMOS CHOCO CHIP COOKIES	PK	\$ 10.62	\$ 5.08
1730599	HYPE HIGHLIGHT CHISEL TIP BLUE	PK	\$ 10.68	\$ 5.08
866994	MIRACLEBIND NOTEBOOK REFILL SH	PK	\$ 8.25	\$ 5.08
141824	BLK AND WHITE DOT NAME BADGES	PK	\$ 6.99	\$ 5.09
478407	CUP HOT PERFECT TOUCH 16 OZ	PK	\$ 15.18	\$ 5.09
755930	SOLO SYMP 5OZ COLD CUP 100PK	PK	\$ 11.96	\$ 5.09
141822	TIE DYE NAME BADGES	PK	\$ 6.99	\$ 5.09
783350	BIC WITE OUT ECO MINI TAPE 2PK	PK	\$ 6.65	\$ 5.10
385550	BIC WITE-OUT CORRECT TAPE 4	PK	\$ 13.40	\$ 5.10
683627	BINDING COMB 3/4IN BLK 25PK	PK	\$ 18.99	\$ 5.10
951057	GLADE PLUGIN RFL APPLE/CINM2PK	PK	\$ 11.72	\$ 5.11
493308	JACKET PROJECT POLY LTR CLEAR	PK	\$ 6.00	\$ 5.11
824838	MRKR FL WASH ASST ST	PK	\$ 10.24	\$ 5.11
24375253	PERK PAPER HOT CUP 12OZ 50PK	PK	\$ 10.49	\$ 5.11
468413	SPLS MASKING TAPE 24MMX55M 4PK	PK	\$ 9.14	\$ 5.11
165746	AVERY POSTAGE METER LABELS	PK	\$ 7.43	\$ 5.12
641623	BAG BRIGHT 6X11 28PK AST	PK	\$ 8.49	\$ 5.12
069369	BLK/WHITE DAYS OF THE WEEK	PK	\$ 6.23	\$ 5.12
752995	OOPS GRIP CORRECTION TAPE 2PK	PK	\$ 7.10	\$ 5.12
324684	VELOCITY 1.6MM RT BP FASH 8PK	PK	\$ 8.99	\$ 5.12
468405	SPLS MASKING TAPE 48MMX55M 2PK	PK	\$ 12.15	\$ 5.13
1385257	BEAUTIFUL LIBRARY POCKETS	PK	\$ 7.99	\$ 5.14
400150	DIPLOMAT CERTIFICATE	PK	\$ 16.78	\$ 5.14
430859	PUFFS FAMILY PLUS 3PK	PK	\$ 11.12	\$ 5.14
924293	BIC BU3 BP RT ASST 18PK	PK	\$ 10.90	\$ 5.15
924252	BIC BU3 BP RT BLACK 18PK	PK	\$ 10.90	\$ 5.15
428466	PADLOCK BRASS 3/4 2/PL	PK	\$ 7.83	\$ 5.15
24323555	2 PK PEN STYLE CORRECTION TAPE	PK	\$ 7.41	\$ 5.16
949851	IDEACOLLECTIVE MININTBK 2PK	PK	\$ 12.44	\$ 5.16
949852	IDEACOLLECTV BLK MININTBK 2PK	PK	\$ 12.44	\$ 5.16
215030	POST-IT 3X3 BCA DOTS	PK	\$ 9.03	\$ 5.16
659936	SUPER PREM. PAPER CLIPS #1	PK	\$ 11.40	\$ 5.16
086762	ZIP ENVELOPE CHECK ASST 3PK	PK	\$ 10.40	\$ 5.16
275744	COMMAND OUTDOOR HOOKS MEDIUM	PK	\$ 6.08	\$ 5.17
638720	DRY- ERASE BOARD WIPES 50PK	PK	\$ 11.86	\$ 5.17
681563	ZIPPER BINDER POCKET 3PK	PK	\$ 7.23	\$ 5.17
808025	SLIDING FILE FOLDER 6PK ASSTD	PK	\$ 10.76	\$ 5.18
363408	SPLS FILEJKT LTR ASST 10PK	PK	\$ 8.02	\$ 5.18
555024	UNI-BALL 207 RT MED .7 BLK 4	PK	\$ 8.77	\$ 5.19
1585215	AIRWICK OIL RFL P/RETREAT 2PK	PK	\$ 9.80	\$ 5.20
1585216	AIRWICK RFL S/DELIGHTS 2PK	PK	\$ 11.42	\$ 5.20

New Core Pricing Sourcewell - NJPA				
Item # w/ Whls Pfx	Item Description	UOM	List Prices	Contract Sell Price
567305	BADGE CLIP 68010 25/BAG	PK	\$ 5.49	\$ 5.21
217869	ANALYSIS PAD 6 COL 2 PACK	PK	\$ 18.99	\$ 5.22
318949	COPPERTOP BATTERY AAA 4PK	PK	\$ 8.70	\$ 5.22
166256	MULTI 3X4 LBL	PK	\$ 9.76	\$ 5.22
344891	POLY ENVELOP CHECK SZ ASST 5PK	PK	\$ 8.44	\$ 5.22
918460	SCENTD OIL TWIN REFILL LAV/CAM	PK	\$ 9.80	\$ 5.22
282566	SHARPIE ULTRA FN PERM BLK 5PK	PK	\$ 8.73	\$ 5.22
793745	SPLS BUS CARD 5MIL POUCH 25PK	PK	\$ 9.50	\$ 5.22
413372	5PK TABBED BUSINESS CARD PAGES	PK	\$ 7.35	\$ 5.23
1479997	LANYARDS NECK CLIP 12/PK	PK	\$ 7.90	\$ 5.23
851085	FILTER DRIP COFFEE 250PK	PK	\$ 8.52	\$ 5.24
738401	JUNIOR 5 IN PNTD SCISSORS 2PK	PK	\$ 6.46	\$ 5.24
325256	POST-IT 3IN DUR TAB PRIME 24PK	PK	\$ 6.03	\$ 5.24
689268	SPLS RESTICK ROLL-ON DISP 2PK	PK	\$ 8.76	\$ 5.24
365378	STPL FACIAL 6PK 100 SHEETS	PK	\$ 16.99	\$ 5.25
2661487	AVERY ASSORTED KEY TAGS 50 PK	PK	\$ 8.42	\$ 5.27
454877	SAFARI PRINT SHEETS	PK	\$ 10.09	\$ 5.27
1910451	EXPO MAGNETIC FINE 4CT ASST	PK	\$ 6.99	\$ 5.28
578623	BLANK FLASHCARDS 3X9 ASST 250	PK	\$ 12.80	\$ 5.29
420041	CERTIFICATE OF RECOGNITION	PK	\$ 5.49	\$ 5.29
833566	MARKER BOLD SUPER SHARPIE 4CLR	PK	\$ 11.18	\$ 5.29
503399	MULTICULTURAL CONSTRUCTION PPR	PK	\$ 6.99	\$ 5.29
867507	SMEAD EASYSLIDE HANGFOLDER TAB	PK	\$ 8.38	\$ 5.29
2609708	TABLEMATE SILVER CUTLERY 50CT	PK	\$ 8.35	\$ 5.29
491611	WRITE BROS BP MED BLACK 60	PK	\$ 17.05	\$ 5.29
491612	WRITE BROS. BP MED BLUE 60	PK	\$ 17.05	\$ 5.29
151100	COL-ERASE ASST 12 CT BOX	PK	\$ 15.31	\$ 5.30
488126	ELMERS GLUE STICK 6+2 PURPLE	PK	\$ 7.02	\$ 5.30
884313	COMMAND MEDIUM PICTURE HANGING	PK	\$ 5.90	\$ 5.31
170889	CRAYOLA 48CT SIDEWALK CHALK PK	PK	\$ 7.67	\$ 5.31
266565	IVORY A9 ENVELOPE 40 COUNT	PK	\$ 10.35	\$ 5.31
180160	PPM INK JOY 100RT BP ASST 20PK	PK	\$ 11.29	\$ 5.31
180161	PPM INK JOY 100RT BP BLK 20PK	PK	\$ 11.29	\$ 5.31
021539	BLANK CERTIFI 11X8-1/2 BLU BD	PK	\$ 7.50	\$ 5.33
915159	CONST PPR ASST 12INX18IN 100PK	PK	\$ 8.03	\$ 5.33
1179573	SANI-HAND ALC GEL WIPE 135PK	PK	\$ 11.18	\$ 5.33
709132	SOU CERTIFICATE IVORY MATTE 25	PK	\$ 10.76	\$ 5.33
511098	LANYARD BREAKWAY BLACK 5/PK	PK	\$ 9.05	\$ 5.34
517813	INDEX CARD RULD 1 SIDE 5X8 WE	PK	\$ 5.51	\$ 5.34
233460	5X8 BLANK 500CT	PK	\$ 19.96	\$ 5.35
478286	DUST MASKS - 5PK	PK	\$ 7.53	\$ 5.35
892231	KEEBLER CHEESE & PNT BTR 12CT	PK	\$ 9.86	\$ 5.35
894548	KEEBLER CLUB & CHED CRACKER	PK	\$ 9.86	\$ 5.35
633754	LYSOL SANITIZING WIPE FRSH80PK	PK	\$ 10.76	\$ 5.36
491452	ROUND LANYARD BLUE	PK	\$ 8.99	\$ 5.36
2675854	PUFFS ULTRSOFT&STRONG 4PK CUBE	PK	\$ 5.53	\$ 5.36
829386	EXPO NEON DRY ERASE 5PK ASST	PK	\$ 13.80	\$ 5.38
646619	POST-IT 1IN TAB TIP G/B/R 66PK	PK	\$ 9.80	\$ 5.38
663660	POST-IT 1IN TAB TIP G/P/O 66PK	PK	\$ 9.80	\$ 5.38
344113	BAGASSE FILLER CLGE RLD 200CT	PK	\$ 11.11	\$ 5.39
2244775	DUST-OFF TOUCH SCREEN WIPES	PK	\$ 6.99	\$ 5.39
719634	POUCH SELFADHSVE LGGAGE W/LP 5	PK	\$ 8.34	\$ 5.39
952715	SHOOTING STAR CERTIFICATE 15PK	PK	\$ 10.19	\$ 5.40
351843	POST-IT 1.5X2 GRNR CNRY 12PK	PK	\$ 11.38	\$ 5.41
377595	REINFORCEMENT	PK	\$ 7.11	\$ 5.41
848232	WIPES SCRUBBG BUBBLES	PK	\$ 9.21	\$ 5.42
224287	MR. SKETCH SCENTED MARK AST DZ	PK	\$ 13.82	\$ 5.44
812165	PHONE WIPES ANTI STATIC 100TUB	PK	\$ 9.44	\$ 5.44
570318	LIQUID PAPER DRYLINE GRIP 2PK	PK	\$ 9.83	\$ 5.45
844308	POST-IT .5X2 PG MRKR ULTRA 5PK	PK	\$ 8.85	\$ 5.45
511808	POSTIT CPE TWN 5X2PG MKR 5PD	PK	\$ 8.85	\$ 5.45
1115879	DIXIE BASIC 12OZ PAPER BOWLS	PK	\$ 11.08	\$ 5.47
289324	BATH TISS SPINDLES SMCORE TISS	PK	\$ 11.29	\$ 5.48

New Core Pricing Sourcewell - NJPA				
Item # w/ Whls Pfx	Item Description	UOM	List Prices	Contract Sell Price
597400	DIXIE 20OZ PERFECT TOUCH CUP	PK	\$ 7.51	\$ 5.48
913154	HYGIENIC SORTKWIK 1-3/4 OZ/2PK	PK	\$ 12.75	\$ 5.48
233478	5X8 RULED 500CT	PK	\$ 19.96	\$ 5.49
845469	BLUE SPARK 4 CASUAL LETTERS	PK	\$ 6.99	\$ 5.49
106198	DIXIE(R) 16 OZ. PAPER HOT CUPS	PK	\$ 9.30	\$ 5.49
253187	PENTEL LEAD REFIL .5MM HB 3/30	PK	\$ 7.05	\$ 5.49
480108	STAPLES VNYL PAPER CLIP 1000CT	PK	\$ 20.02	\$ 5.49
365748	STAR OF THE WEEK LTTRHD 100CT	PK	\$ 10.99	\$ 5.49
1050618	FLDR ST 3PK LTR 2DIV ASMT	PK	\$ 9.26	\$ 5.50
677045	HOT SPLS LAM POUCH LTR 3MIL 50	PK	\$ 33.99	\$ 5.50
1729327	MINI TABS 1INX1.5IN NEON ASST	PK	\$ 5.78	\$ 5.50
1706854	MINI TABS 1INX1.5IN PASTEL	PK	\$ 5.78	\$ 5.50
1706855	MINI TABS 1INX1.5IN PRIMARY	PK	\$ 5.78	\$ 5.50
811552	READY INDEX TABLE OF CONTE	PK	\$ 8.20	\$ 5.50
848467	SPLS LAM POUCH ID TAG 5ML 25PK	PK	\$ 9.55	\$ 5.50
486106	SPLS 25PK DBLSIDE CD SLEEVES	PK	\$ 8.23	\$ 5.51
884983	LARGE CAPACITY COFFEE FILTER	PK	\$ 7.39	\$ 5.52
755958	PILOT G2 .7MM FN BLK 5PK	PK	\$ 12.25	\$ 5.52
483049	BIC WITE OUT EXACT LINER 2PK	PK	\$ 8.19	\$ 5.53
884356	COMMAND LARGE PICTURE HANGING	PK	\$ 6.10	\$ 5.53
405306	SOLO BISTRO 16OZ HOT CUP 50PK	PK	\$ 19.40	\$ 5.53
333231	MINI FLEXIBLE NAME BADGE MUTED	PK	\$ 9.92	\$ 5.54
24380517	TR 8IN SCISSORS ST 2PK	PK	\$ 14.66	\$ 5.54
474698	BIC 4-COLOR PEN MED AST 3	PK	\$ 9.02	\$ 5.55
810948	SOLO ECO 12OZ COLD CUP 50PK	PK	\$ 10.79	\$ 5.55
712134	PENTEL WOW RT BP MED BLUE 18	PK	\$ 12.42	\$ 5.56
711766	PENTEL WOW! RT BP MED BLACK 18	PK	\$ 12.42	\$ 5.56
2460707	SCOTCH NO SCRATCH SPONGE 6PK	PK	\$ 9.65	\$ 5.56
431492	SIDE INSERT SHEET PROTECT 25PK	PK	\$ 10.02	\$ 5.56
199984	STPLS 5 TOPBND MEMOBK 3X5 75CR	PK	\$ 9.75	\$ 5.56
398647	REBINDER CDSLEEVE 25/PK W.VIEW	PK	\$ 9.99	\$ 5.57
2629015	PENTEL RSVP BP AMERICANA 5/PK	PK	\$ 5.75	\$ 5.58
1058054	SUPERSIZE BANDS 12 X 1/4 RED	PK	\$ 5.75	\$ 5.58
1058053	SUPERSIZE BANDS 17 X 1/4 BLUE	PK	\$ 5.75	\$ 5.58
614399	BINDER CLIP MICRO ASST COLORS	PK	\$ 14.94	\$ 5.58
431948	BRAIDED FOIL CERTIFICATES	PK	\$ 13.43	\$ 5.58
719635	POUCH-SELF ADHVE PHOTO 5PK	PK	\$ 8.34	\$ 5.58
255917	STUDENT CHOICE PENCIL .9MM	PK	\$ 12.80	\$ 5.59
319707	TIME CARD DAILY 200CT	PK	\$ 13.66	\$ 5.60
1002805	WRITE BRO. MECH PENCIL 0.7 24C	PK	\$ 15.64	\$ 5.61
1170837	HIGHLIGHTER HYPE TANK YEL 24PK	PK	\$ 22.47	\$ 5.62
866995	MIRACLEBIND NOTEBOOK REFILL SH	PK	\$ 9.94	\$ 5.62
565771	STICKIES 3X3 POP WTRCLR 6PK	PK	\$ 5.80	\$ 5.63
861425	BRITE LINER HIGHLIGHTER 24 PK	PK	\$ 18.15	\$ 5.63
2519638	FEBREZE AIR TIDE ORIGINAL 2/PK	PK	\$ 11.62	\$ 5.63
812237	MANUSCRIPT 11X8.5 GRD 3	PK	\$ 7.46	\$ 5.63
812548	MANUSCRIPT 11X8.75 GRD 2	PK	\$ 7.46	\$ 5.63
825997	MANUSCRIPT SKIP RLD GRD 3	PK	\$ 7.46	\$ 5.63
557135	POSTIT ASST FLAG HIGHLIGHTER 3	PK	\$ 10.82	\$ 5.63
395200	STPLS 144CT MED.BINDER CLIPS	PK	\$ 37.47	\$ 5.63
814951	DURAMARK MARKER RET FN BK	PK	\$ 8.82	\$ 5.64
541077	FILE FOLDER 3-TAB LETTER 50/PK	PK	\$ 8.35	\$ 5.64
866359	CLOROX DSFCT WIPES 75CT LAVNDR	PK	\$ 9.65	\$ 5.66
892149	F-301 RT BP BOLD BLACK 2PK	PK	\$ 5.70	\$ 5.66
2090580	MR SKETCH 6PK WASH CORE CHISEL	PK	\$ 9.53	\$ 5.66
24375272	SBG RED PLSTC CLDCUP 16OZ 50PK	PK	\$ 13.60	\$ 5.67
759739	TICONDEROGA #2 BLACK 24CT	PK	\$ 11.08	\$ 5.67
2722146	DRY ERASE TANK CHISEL ASST 5PK	PK	\$ 9.39	\$ 5.68
408778	CREST CERIFICATION HOLDERS	PK	\$ 7.31	\$ 5.69
638805	SPLS EXPANDBLE FILE JKT ASST 5	PK	\$ 11.64	\$ 5.69
2758198	STPLS SINGLE WALL HOT CUP 16OZ	PK	\$ 6.12	\$ 5.70
303829	PINK LEMONADE NAMEPLATES	PK	\$ 8.48	\$ 5.71
883555	SHARPIE FINE 8CT CLR SET ASST	PK	\$ 13.04	\$ 5.71

New Core Pricing Sourcewell - NJPA				
Item # w/ Whls Pfx	Item Description	UOM	List Prices	Contract Sell Price
731727	TICONDEROGA #2 PRESHARPENED 18	PK	\$ 9.52	\$ 5.71
721707	24 OZ BOTTLE/SPRAYER 3PK	PK	\$ 7.53	\$ 5.72
24405546	PERK VIRG 95 2PLY FACIAL CUBE	PK	\$ 19.99	\$ 5.72
725881	POST-IT 2X2 ELECGLW MINICUBE 2	PK	\$ 8.40	\$ 5.72
959797	SCOTCH-BRGT HVY DTY SPNGE 6PK	PK	\$ 9.65	\$ 5.72
365386	STPL FACIAL CUBE 6PK	PK	\$ 19.43	\$ 5.72
1612059	HOT CUP COMBO SINGLE WALL 12OZ	PK	\$ 10.49	\$ 5.73
825749	PPR FILLER WE 200/SH/PK MFG D	PK	\$ 7.79	\$ 5.74
321806	ARC BUSINESS CARD HOLDER LETTE	PK	\$ 10.54	\$ 5.75
408775	CREST CERTIFICATION HOLDERS	PK	\$ 7.31	\$ 5.75
24376039	MR. CLEAN MAGIC ERASER 6PK	PK	\$ 8.56	\$ 5.75
770305	POST-IT PAD IMPORTANT MESS 4PK	PK	\$ 13.53	\$ 5.75
453962	SONY 30PK CD-R JEWEL	PK	\$ 26.70	\$ 5.75
413053	ART TISSUE 12 X18	PK	\$ 7.59	\$ 5.76
643358	LIQUID PAPER DRYLINE 2PK	PK	\$ 7.80	\$ 5.76
601745	STRIPS SENTENCE SPRBRT 100	PK	\$ 11.29	\$ 5.77
141881	AFRICA BORDER	PK	\$ 6.99	\$ 5.78
141844	AFRICA NAMEPLATES	PK	\$ 6.99	\$ 5.78
141848	AMERICANA NAMEPLATES	PK	\$ 6.99	\$ 5.78
572697	BINDING COMBS 1/4IN BLK 100PK	PK	\$ 16.98	\$ 5.78
880263	EYE DPERS 12-PK	PK	\$ 5.99	\$ 5.78
141839	FRIEND NAMEPLATES	PK	\$ 10.17	\$ 5.78
141891	ITALY FIORI BELLISSIMI BORDER	PK	\$ 6.99	\$ 5.78
141852	ITALY NAMEPLATES	PK	\$ 6.99	\$ 5.78
166215	MULTI 1X1 1/2 LBL	PK	\$ 8.27	\$ 5.78
303846	NATURES COLORS DOUBLE SIDED T	PK	\$ 6.99	\$ 5.78
303848	PINK LEMONADE DOUBLE SIDED TRI	PK	\$ 6.99	\$ 5.78
810147	SOLO ECO 16OZ COLD CUP 50PK	PK	\$ 10.78	\$ 5.78
141898	SURFS UP! CORAL REEF BORDER	PK	\$ 6.99	\$ 5.78
141894	BC WORD WALL LEARN TRIM	PK	\$ 6.99	\$ 5.79
141892	ITALY PUNTI FELICI BORDER	PK	\$ 6.99	\$ 5.79
810408	PAPERMATE FLAIR MED AST 4	PK	\$ 9.83	\$ 5.79
953366	RED A9 ENVELOPES 50PK	PK	\$ 10.39	\$ 5.79
141901	RIBBON BY THE YARD BORDER	PK	\$ 6.99	\$ 5.79
103938	SCENTED OIL REFILL TWIN PACK A	PK	\$ 11.42	\$ 5.79
141902	SURFS UP! NORTH SHORE BORDER	PK	\$ 6.99	\$ 5.79
141900	WORD WALL READ BORDER	PK	\$ 6.99	\$ 5.79
953335	BRGT GRN A9 ENVELOPES 50PK	PK	\$ 6.46	\$ 5.80
953369	ORANGE A9 ENVELOPES 50PK	PK	\$ 10.35	\$ 5.80
1543899	CRA-Z-ART COLORED PENCILS 36CT	PK	\$ 5.99	\$ 5.81
24323549	CORRECTION TAPE 6PK SIDEWINDER	PK	\$ 17.38	\$ 5.82
387717	REINFORCEMENT 9/16 CR 1M	PK	\$ 7.87	\$ 5.82
1015831	EXPO LOW ODOR UF 8PK AST	PK	\$ 13.85	\$ 5.84
2519627	FEBREZE AIR HAWAIIAN 2PK 8.8OZ	PK	\$ 11.62	\$ 5.84
386943	STAPLES MAGNET SHEETS 4PK	PK	\$ 12.99	\$ 5.84
1804212	LOOSE LEAF RINGS 3IN 10PK	PK	\$ 7.00	\$ 5.85
826715	PPR CONST 18X24 HOG	PK	\$ 9.03	\$ 5.85
24380815	TR LETTER TRAY SIDE 6 PK BLACK	PK	\$ 22.50	\$ 5.85
956975	4PK BRIGHT SOLID TABS	PK	\$ 12.40	\$ 5.86
597398	DART 8OZ JAZZ FOAM CUP 100/PK	PK	\$ 11.03	\$ 5.88
390848	LRG REG PERM GLUESTICK 6PK	PK	\$ 17.55	\$ 5.88
24073857	CUBO 2 PK HF TOTE BE	PK	\$ 12.00	\$ 5.89
24073887	CUBO 2 PK HF TOTE GY	PK	\$ 12.00	\$ 5.89
24073834	CUBO 2 PK HF TOTE NT	PK	\$ 12.00	\$ 5.89
24073860	CUBO 2 PK HF TOTE PK	PK	\$ 12.00	\$ 5.89
24073838	CUBO 2 PK HF TOTE TL	PK	\$ 12.00	\$ 5.89
325952	WITE-OUT EZ CORRECT GRIP TAPE	PK	\$ 7.89	\$ 5.89
826106	PPR CONST 18X24 HRD	PK	\$ 12.59	\$ 5.90
887730	SOLO ECO 4OZ CONE CUP 200PK	PK	\$ 7.27	\$ 5.90
442772	TIMECARD 2SIDED NAMED 200CT	PK	\$ 13.35	\$ 5.90
648695	STAPLES 2PK STANDARD STAPLES	PK	\$ 6.10	\$ 5.92
514118	PROGUARD 15/WD1450 VAC BAG 2PK	PK	\$ 12.60	\$ 5.92
975962	STRINGING RING BEADS 220PC AST	PK	\$ 7.59	\$ 5.92

New Core Pricing Sourcewell - NJPA				
Item # w/ Whls Pfx	Item Description	UOM	List Prices	Contract Sell Price
2400104	ATLANTIS AIR RET MED BLK 2PK	PK	\$ 6.19	\$ 5.93
2400103	ATLANTIS AIR RET MED BLUE 2PK	PK	\$ 6.19	\$ 5.93
764134	AVY INK LBL 6UP 25-3 1/3 X 4	PK	\$ 16.04	\$ 5.93
703447	COMMAND MED PIC HANGING STRIP	PK	\$ 8.70	\$ 5.93
067075	LABEL SEE-THRU COLOR DOT 3/4	PK	\$ 10.14	\$ 5.93
659791	3TAB FLDR LTR RED 24	PK	\$ 20.02	\$ 5.94
1385226	BLACK CHEVRON TRIM	PK	\$ 6.99	\$ 5.94
141989	COMPUTER & WRITING PAPER - BLA	PK	\$ 7.49	\$ 5.94
141988	COMPUTER & WRITING PAPER - RED	PK	\$ 7.49	\$ 5.94
1385230	GRAY CHEVRON TRIM	PK	\$ 6.99	\$ 5.94
1385252	NAUTICAL DESK TAGS	PK	\$ 6.99	\$ 5.94
1385227	NAVY CHEVRON TRIM	PK	\$ 6.99	\$ 5.94
1385228	RED CHEVRON TRIM	PK	\$ 6.99	\$ 5.94
1385231	TURQUOISE CHEVRON PAPER	PK	\$ 7.49	\$ 5.94
1385229	TURQUOISE CHEVRON TRIM	PK	\$ 6.99	\$ 5.94
752602	KLEENEX ANTIVIRAL 3PK	PK	\$ 18.82	\$ 5.95
766587	WINDEX GLASS & SUR WPS 28PK	PK	\$ 6.93	\$ 5.95
385290	POST MTR 1 13/16X6 LBL	PK	\$ 10.82	\$ 5.96
712599	CASCADE ACTION PACK AUTO DISH	PK	\$ 11.24	\$ 5.97
323354	DAB N SEAL 50ML 4-PACK	PK	\$ 11.25	\$ 5.97
482203	SHARPIE CHISEL ASST COLOR 8PK	PK	\$ 13.34	\$ 5.97
472514	STAPLES JMB PPR CLP N/S 1000CT	PK	\$ 22.17	\$ 5.97
372797	TICONDEROGA #2 PRESHARP 30PK	PK	\$ 14.40	\$ 5.97
679951	POST-IT 1.5X2 ULTRA 12PK	PK	\$ 12.68	\$ 5.98
2519639	AIR GAIN MOONLIGHT BREEZ 2/PK	PK	\$ 12.50	\$ 5.99
153689	BIC INTENSITY FN FASH ASST 5PK	PK	\$ 7.33	\$ 5.99
1910453	EXPO MAG AST CHISEL 4/PK	PK	\$ 10.50	\$ 5.99
801674	FOOD CRACKERS PEANUT BUTR	PK	\$ 9.66	\$ 5.99
056014	KLEENEX 3PK FACIAL TISSUE	PK	\$ 11.53	\$ 5.99
24328147	PEN BP STICK 1.0MM BLUE 60PK	PK	\$ 12.64	\$ 5.99
638779	PLEDGE MULTISURFACE WIPES 25PK	PK	\$ 9.38	\$ 5.99
2608981	SCENTIVA DSNFCT WIPE LAV 70/PK	PK	\$ 10.79	\$ 5.99
929603	ULTRASOFT BATH TISSUE 12 PK	PK	\$ 14.50	\$ 5.99
826210	PPR CONST 18X24 HWT BLACK 50 S	PK	\$ 9.06	\$ 6.00
826293	PPR CONST 18X24 WE	PK	\$ 9.03	\$ 6.00
710857	SHARPIE RT UF MARKERS ASST 3PK	PK	\$ 10.55	\$ 6.01
565444	STAPLES 3X3 POP-UP BOLD 6	PK	\$ 6.59	\$ 6.01
565448	STICKIES 3X3 POP BRIGHT 6PK	PK	\$ 7.11	\$ 6.01
2519635	FEBREZE AIR SPRG/RNWAL 2/PK	PK	\$ 12.50	\$ 6.05
462642	POST-IT 1IN DUR TAB P/G/O 66PK	PK	\$ 9.80	\$ 6.05
453599	POST-IT 1IN DUR TAB R/Y/B 66PK	PK	\$ 9.80	\$ 6.05
826152	PPR CONST 18X24 BE	PK	\$ 10.29	\$ 6.05
826151	PPR CONST 18X24 GN	PK	\$ 10.89	\$ 6.05
1677922	PAPERMATE FLAIR TROPICAL 6/PK	PK	\$ 14.15	\$ 6.06
826157	PPR CONST 18X24 BK	PK	\$ 11.75	\$ 6.06
826156	PPR CONST 18X24 BN	PK	\$ 10.79	\$ 6.06
826148	PPR CONST 18X24 OR	PK	\$ 11.59	\$ 6.06
826107	PPR CONST 18X24 RD	PK	\$ 12.59	\$ 6.06
836335	TIES CABLE REUSABLE BK	PK	\$ 11.99	\$ 6.06
2519636	FEBREZE AIR LINENSKY 2PK 8.8OZ	PK	\$ 12.50	\$ 6.07
24390991	KNIVES MED DUTY PLASTIC 300PK	PK	\$ 12.88	\$ 6.07
826108	PPR CONST 18X24 PK	PK	\$ 10.29	\$ 6.07
826109	PPR CONST 18X24 YW	PK	\$ 10.29	\$ 6.07
742319	EXPO LO ODOR RT CHISEL AST 3PK	PK	\$ 8.83	\$ 6.08
24391001	SPOONS MED DUTY PLASTIC 300PK	PK	\$ 12.93	\$ 6.08
492001	CALC ROLL THERML 2-1/4INX165FT	PK	\$ 25.10	\$ 6.09
2519626	FEBREZE W/GAIN ORIG 2PK 8.8OZ	PK	\$ 12.50	\$ 6.09
698067	HANDY LINES ASST HIGHLIGHT 4PK	PK	\$ 7.56	\$ 6.09
24376663	HIGHLGHR TANK GRIP 12PK AST	PK	\$ 6.83	\$ 6.09
615714	UNI-BALL 207 RT GEL MED BLUE 4	PK	\$ 8.77	\$ 6.09
957039	STPL SIDE ADVANCE 0.7MM MP 8PK	PK	\$ 6.28	\$ 6.09
1868075	AVERY CORNERLOCK 3-POCKET	PK	\$ 6.66	\$ 6.10
463682	HOLD IT CD VINYL POCKET 10 CT	PK	\$ 9.44	\$ 6.10

New Core Pricing Sourcewell - NJPA				
Item # w/ Whls Pfx	Item Description	UOM	List Prices	Contract Sell Price
650890	POST-IT SUP STICK 4X6 ASST ULT	PK	\$ 10.40	\$ 6.10
1917288	PUFFS PLUS 4PK FACIAL TISSUE	PK	\$ 11.91	\$ 6.11
309955	LYSOL DISNF WIPE CRSP LIN 80PK	PK	\$ 8.90	\$ 6.12
599668	LYSOL SANITIZING WIPES 80CT	PK	\$ 8.90	\$ 6.12
937622	SHARPIE BRUSH TP 4/CD PERM MK	PK	\$ 10.40	\$ 6.13
798226	ENERGEL-X 0.7MM RT ASSORTED	PK	\$ 15.60	\$ 6.14
086764	POLY SNAP ENVELOPE LETTER ASST	PK	\$ 10.48	\$ 6.14
599094	DART ECO 4OZ COLD CUP 100PK	PK	\$ 12.46	\$ 6.15
014378	MESH STORAGE BAGS ASST 4PK	PK	\$ 13.99	\$ 6.17
496634	SHARPIE METALLIC SILVER 4PK	PK	\$ 11.77	\$ 6.17
923625	SHOP TICKET HOLDER 3PK	PK	\$ 7.67	\$ 6.17
24073858	CUBO 2 PK HF TOTE BK	PK	\$ 12.00	\$ 6.19
852479	REMARX DE MARKER 6PK ASST	PK	\$ 6.99	\$ 6.20
422188	LSR MINI LBL 1X2 5/8	PK	\$ 8.95	\$ 6.21
514126	PANASONIC TYPE U VAC BAG 10PK	PK	\$ 12.69	\$ 6.21
194506	PHONE MESSAGE BK 2PK	PK	\$ 19.76	\$ 6.21
368964	PAPER BOND25% IVRY/FOI24 LB 5C	PK	\$ 13.13	\$ 6.22
666245	PILOT PRECISE V5 RT BLK 3PK	PK	\$ 8.40	\$ 6.22
896404	SOLO 12OZ TRAVEL HOT LID 100PK	PK	\$ 9.15	\$ 6.22
703446	CMMND SM/MED PIC HNGNG STRIPS	PK	\$ 12.80	\$ 6.23
819393	16 OZ ECOSMART COMPOS HOT CUP	PK	\$ 11.42	\$ 6.24
518703	SOLO 16OZ BLUE PARTY CUP 50PK	PK	\$ 12.44	\$ 6.24
518708	SOLO 16OZ RED PARTY CUP 50PK	PK	\$ 12.42	\$ 6.24
923666	11X17 FOLD OUT SHEET PROT 5 PK	PK	\$ 8.87	\$ 6.29
205577	ARC REINF REFILL PPR LTR 50 NR	PK	\$ 11.99	\$ 6.29
213271	ARC RUL REINFRCD REFL PPR JRNR	PK	\$ 10.99	\$ 6.29
041159	BLNK CERTIF 11X8-1/2 GOLD FOIL	PK	\$ 8.25	\$ 6.29
2692646	BNDR PCKT SD LOAD 5PK CLR	PK	\$ 6.63	\$ 6.29
899478	DT FILE POCKETS 5X8	PK	\$ 8.89	\$ 6.29
665464	LYSOL DSF DUAL WIPE CITRS 75PK	PK	\$ 10.76	\$ 6.29
24411132	PERK DISN WIPE FRESH&LEMON 3PK	PK	\$ 9.89	\$ 6.29
725650	POST-IT 1/2 FLAG NEON 4PK	PK	\$ 8.05	\$ 6.29
861328	SOLO 7OZ CLEAR COLD CUP 50PK	PK	\$ 8.07	\$ 6.29
571116	STPLS BIND-IT FLAGS 24CT ASST	PK	\$ 12.45	\$ 6.29
328421	DIXIE ULTRALUX PLATES 6 IN	PK	\$ 11.21	\$ 6.32
282509	SHARPIE PERM KING SIZE BLK 4PK	PK	\$ 12.08	\$ 6.33
636184	CRAYOLA 18CT TWIST COLR PENCIL	PK	\$ 6.89	\$ 6.34
24390987	FORK MEDIUM DUTY PLASTIC 300PK	PK	\$ 12.91	\$ 6.34
141800	2 INCH NEON LETTER POPOUTS	PK	\$ 9.99	\$ 6.35
141815	4 INCH BLACK TIE LETTER POPOUT	PK	\$ 9.99	\$ 6.35
141811	4 INCH HOTTODOT LETTER POPOUTS	PK	\$ 9.99	\$ 6.35
141805	4 INCH NEON LETTER POPOUTS	PK	\$ 9.99	\$ 6.35
448845	POST-IT 1.5X2 GRNR PASTEL 12PK	PK	\$ 11.70	\$ 6.35
812547	PPR NEON LTR 1C/PK AST	PK	\$ 10.99	\$ 6.35
442903	ADHESIVE CD/DVD HOLDER 10-PACK	PK	\$ 12.80	\$ 6.36
847669	COVER TOILET SEAT 125/PK	PK	\$ 8.66	\$ 6.36
738006	MAGIC REMOVE TAPE .75X1296 2PK	PK	\$ 11.53	\$ 6.36
215069	MAGNETS CIRCLES 20PK BE	PK	\$ 7.27	\$ 6.36
069359	MAGNETS CIRCLES 20PK BK	PK	\$ 7.27	\$ 6.36
069396	MAGNETS CIRCLES 20PK GN	PK	\$ 7.27	\$ 6.36
215067	MAGNETS CIRCLES 20PK RD	PK	\$ 7.27	\$ 6.36
069350	MAGNETS CIRCLES 20PK WH	PK	\$ 7.27	\$ 6.36
615710	ZEBRA G-301 RT BLACK 2PK	PK	\$ 6.56	\$ 6.36
240797	SHARPIE CLEARVIEW HL 3/CD ASST	PK	\$ 7.79	\$ 6.37
1971290	SHARPIE CLEARVIEW STICK ASST	PK	\$ 7.79	\$ 6.37
555124	STAPLES GEL STICKS MED AST 12	PK	\$ 14.05	\$ 6.37
905234	11IN TOP FSTN PRONG FLD 2PK BK	PK	\$ 9.75	\$ 6.39
934426	CLOROX HC HYRD-PROX WIPE 155CT	PK	\$ 10.42	\$ 6.39
894616	MARKER FLIPCHART BLACK 8PK	PK	\$ 13.97	\$ 6.39
826285	PPR CONST 18X24 BTWE	PK	\$ 9.28	\$ 6.39
709122	SOU CERTIFICATE IVORY MATTE 15	PK	\$ 12.86	\$ 6.40
326330	LIQUID ACCENT HIGHLTR ASST 5	PK	\$ 10.87	\$ 6.41
676288	CALC SPOOL VALUE 6PK BLK/RED	PK	\$ 12.95	\$ 6.42

New Core Pricing Sourcewell - NJPA				
Item # w/ Whls Pfx	Item Description	UOM	List Prices	Contract Sell Price
812254	PAPER VELLUM BRISTOL 67# CARDS	PK	\$ 19.10	\$ 6.42
106524	ACROBALL PRP/PNK/TRQ/ORG/GRN	PK	\$ 11.25	\$ 6.43
730950	BIC MECH PENCILS 0.9MM 24PK	PK	\$ 13.57	\$ 6.43
432655	ECOLUTIONS RECYC MECH PENCIL	PK	\$ 13.57	\$ 6.43
429443	FLIP CHART MARKER 8 COLOR SET	PK	\$ 13.97	\$ 6.43
826571	PPR ORIGAMI 55PK AST	PK	\$ 9.28	\$ 6.43
683624	BINDING MACHINE COMBS - 5/16IN	PK	\$ 17.99	\$ 6.44
487908	TAPE STAPLES 3/4X1296 12PK	PK	\$ 14.63	\$ 6.44
572699	COMBS 5/16IN 100 PACK BLACK	PK	\$ 17.99	\$ 6.45
826309	PPR CONST 18X24 HOR	PK	\$ 9.99	\$ 6.45
1174247	SELFSTIC REMOVABLE MARKING TAB	PK	\$ 11.28	\$ 6.45
608535	BATTERY E2 LITH AA 2PK	PK	\$ 8.61	\$ 6.47
443907	DUM DUM 2LB BAG	PK	\$ 13.08	\$ 6.47
483050	STAPLES 10PK CD-R JEWEL	PK	\$ 7.98	\$ 6.48
021538	BLANK CERTIFI 11X8-1/2 RD BRD	PK	\$ 7.50	\$ 6.49
464673	STAPLES CUBE CLP WHT 12PK	PK	\$ 11.36	\$ 6.49
470917	BIC SHAKE & SQUEEZE 4PK	PK	\$ 11.60	\$ 6.50
1706833	G2 PEN MOSAICS AST 5PK	PK	\$ 12.38	\$ 6.50
586111	POST-IT 3X3 SS JWL POP 5PK	PK	\$ 12.88	\$ 6.50
447581	MARCAL BATH TISSUE-16 ROLL	PK	\$ 17.14	\$ 6.51
490882	STAPLES WHITE COVER STOCK	PK	\$ 20.61	\$ 6.51
429025	SHARPIE ULTRA FINE 8 COLOR	PK	\$ 13.04	\$ 6.52
905895	CLEAR FRONT RC BLACK 5 PK	PK	\$ 9.00	\$ 6.53
647932	FOLDR PKT 150SH MANILA LGL 10K	PK	\$ 9.58	\$ 6.53
237628	MEMO SLIPS 4X6 WHT.500SHT	PK	\$ 21.67	\$ 6.53
319681	TIME CARD 2 SIDED W/ DED 200CT	PK	\$ 13.66	\$ 6.53
1798783	FASTENERS 3.5 PRONG 2.75	PK	\$ 19.00	\$ 6.54
717619	RED STARS & SWIRLS LTRHEAD 100	PK	\$ 11.51	\$ 6.55
717622	UNITED LETTERHEAD 100 PK	PK	\$ 11.51	\$ 6.55
1548753	10 OZ. SQUAT HOT CUPS	PK	\$ 8.93	\$ 6.56
905754	2-POCKET PORT W/FAST 10PK ASST	PK	\$ 14.87	\$ 6.59
2728770	AIR MEADOWS/RAIN 8.8OZ 2PK	PK	\$ 12.50	\$ 6.59
215039	MAGNETS DATACDS 6 10 BK	PK	\$ 9.35	\$ 6.60
567882	POST-IT SS 1 7/8 X 17/8 YEL	PK	\$ 11.58	\$ 6.60
1599838	COMMAND MEDIUM WIRE HOOKS 6PK	PK	\$ 12.68	\$ 6.61
1798864	LOOSE LEAF RINGS 2IN 50PK	PK	\$ 13.28	\$ 6.62
385323	POST-IT 3X3 POP SS LND CNRY 6	PK	\$ 14.20	\$ 6.63
849398	STPLS FLLR PPR CR 8.5X11 400CT	PK	\$ 18.11	\$ 6.63
1498878	UNI-BALL AIR ROLLER 3-PK ASST	PK	\$ 12.56	\$ 6.63
689269	SPLS NO-DRIP ROLL-ON DISP 2PK	PK	\$ 8.47	\$ 6.64
914970	3PK COUNTERFEIT PEN	PK	\$ 15.50	\$ 6.65
2483532	DISNFCT WIPES 35 WIPES/PK-3PK	PK	\$ 12.18	\$ 6.65
462515	EXPO TOWELETTES BOARD CLEANER	PK	\$ 14.60	\$ 6.65
557059	CLEAR MINI HOOKS VALUE PACK	PK	\$ 13.60	\$ 6.66
867694	DUAL TEMPERATURE GLUE STICKS	PK	\$ 8.19	\$ 6.66
848209	BRUSH RPLMT HDS TOILET RD	PK	\$ 15.00	\$ 6.67
689376	POST-IT(R) FILING TAB BLUE	PK	\$ 9.93	\$ 6.67
826246	PPR 18X12 PICT STRY	PK	\$ 11.89	\$ 6.68
511102	HORIZONTAL BADGE ID HLDR 10/PK	PK	\$ 6.89	\$ 6.68
511100	VERTICAL BADGE ID HOLDER 10/PK	PK	\$ 6.89	\$ 6.68
501472	APPLE STRAWS CINNAMON APPLE	PK	\$ 13.99	\$ 6.69
477148	STAPLES 5-TAB WRITE-ON 4PK	PK	\$ 14.41	\$ 6.70
514755	TOP BILL LANDING FRM TRIPLI	PK	\$ 17.14	\$ 6.70
803426	POST-IT DUR IND TABS 2X1.5 WE	PK	\$ 9.93	\$ 6.71
691382	POLY ENVELOPE 6 X 9 100/CS	PK	\$ 6.93	\$ 6.72
573126	BIC MARK-IT PERM FN ASST 12PK	PK	\$ 17.01	\$ 6.73
741992	BIC MARK-IT PERM UF ASST 12PK	PK	\$ 17.01	\$ 6.73
1138101	AVERY TICKETS WITH STUBS	PK	\$ 13.59	\$ 6.74
069362	MAGNETS DATE 1-31 35PK WH	PK	\$ 9.35	\$ 6.74
490633	NOTES 1.5X2 12PK ASST PASTEL	PK	\$ 11.38	\$ 6.75
752350	DRYLINE GRIP RECYL CORR TAPE	PK	\$ 9.75	\$ 6.76
258340	POST-IT 3X3SS ELECTRIC BLU 5PK	PK	\$ 12.42	\$ 6.76
1600953	COMMAND CLR MED WIRE HOOK 6PK	PK	\$ 13.00	\$ 6.77

New Core Pricing Sourcewell - NJPA				
Item # w/ Whls Pfx	Item Description	UOM	List Prices	Contract Sell Price
719960	HVYWT FASHION FF BLK/WHT 6PK	PK	\$ 12.85	\$ 6.77
601987	ONE-WRAP CABLE STRAPS	PK	\$ 11.79	\$ 6.77
905810	2 PKT PORT W/FAST BLACK 10PK	PK	\$ 15.62	\$ 6.78
907790	2 PKT PORT W/FAST BLUE 10PK	PK	\$ 15.62	\$ 6.78
907800	2 PKT PORT W/FAST RED 10PK	PK	\$ 15.62	\$ 6.78
907784	2PKT PORT W/FAST LT BLUE 10PK	PK	\$ 15.62	\$ 6.78
413047	ART TISSUE 20 X30 100 SHEETS	PK	\$ 14.89	\$ 6.78
709134	SOU HOLDER NAVY MATTE 10PK	PK	\$ 13.63	\$ 6.78
435784	TWIN POCKET W/FAST GREEN 10PK	PK	\$ 15.62	\$ 6.78
827060	ANIMALS NAMETAG SET	PK	\$ 14.49	\$ 6.79
325569	BABY HANDPRINTS LETTERHEAD80CT	PK	\$ 9.99	\$ 6.79
844597	DESIGNER NAMETAG SET	PK	\$ 14.49	\$ 6.79
609763	MARKER DRYERASE CHISEL TIP AST	PK	\$ 9.07	\$ 6.79
198953	SPRING DOTS ASSORTMENT 60COUNT	PK	\$ 9.99	\$ 6.79
775488	STAPLES 100PK MONITOR WIPES	PK	\$ 10.49	\$ 6.79
648688	EASY ERASING PAD 5INX3IN	PK	\$ 8.00	\$ 6.81
413148	TRU-RAY 12X18 SHOCK PINK 50PK	PK	\$ 7.34	\$ 6.81
934379	114PK 1IN/2IN ASSORT COLORTABS	PK	\$ 14.45	\$ 6.83
934378	1IN/2IN SOLID COLOR TABS 144PK	PK	\$ 14.45	\$ 6.83
787360	GREENWORKS WIPES 62CT	PK	\$ 10.69	\$ 6.83
919789	MULTI PAGE SHEET PROTECT 25PK	PK	\$ 9.10	\$ 6.83
657389	SPLS POLY BUBL MLR 6X9 8PK	PK	\$ 11.37	\$ 6.84
610766	SCOTCH TAPE 3PK 3/4X1000	PK	\$ 15.23	\$ 6.85
727091	SCOTCH TRANS TAPE .5X72YD 2PK	PK	\$ 11.58	\$ 6.87
24298912	BIC ROUND STIC BUS ASST 60PK	PK	\$ 13.66	\$ 6.88
563935	SHARPIE FN RT ASST 3PK	PK	\$ 10.55	\$ 6.88
477149	STAPLES 8-TAB WRITE-ON 4PK	PK	\$ 15.63	\$ 6.88
912542	RSVP COLORS BALLPOINT PENS	PK	\$ 10.00	\$ 6.89
571996	CD-R 700MB 50PK	PK	\$ 22.59	\$ 6.90
609764	MARKER DRYERASE FINEPOINT ASST	PK	\$ 8.10	\$ 6.90
684679	COMMAND MED HOOKS 6PK	PK	\$ 12.25	\$ 6.92
916330	3X5 LINED NEON 300 CT	PK	\$ 8.71	\$ 6.93
409908	ECOLUTIONS ROUNDSTIC BLK 50PK	PK	\$ 11.66	\$ 6.94
674815	HYPE LIQUID HIGHLIGHTER ASST	PK	\$ 16.40	\$ 6.94
674106	LYSOL SANITIZING WIPES LEMLME	PK	\$ 13.94	\$ 6.94
730419	SHARPIE PEN BLK 4PK	PK	\$ 10.95	\$ 6.94
811500	SHARPIE PEN GRIP ASST 3PK	PK	\$ 11.95	\$ 6.94
2625469	BIC GEL-O-CITY 8PK FASHION	PK	\$ 16.07	\$ 6.96
729593	SHARPIE PEN ASST 4PK	PK	\$ 10.95	\$ 6.96
803427	POST-IT DUR INDTABS2INX1IN WE	PK	\$ 10.43	\$ 6.97
819389	12 OZ ECOSMART COMPOSTABLE HOT	PK	\$ 10.20	\$ 6.98
24394009	COMPOSTBAGASSEBOWL340ML 125PK	PK	\$ 19.29	\$ 6.98
458525	MAXELL 10PK CD-R JEWEL	PK	\$ 8.80	\$ 6.98
1694095	PEN BP 1.0MM 24PK ASST COLOR	PK	\$ 14.29	\$ 6.98
2616113	BIC VELOCITY MAX 0.7MM 2PK	PK	\$ 7.06	\$ 6.99
285130	STPLS 3TAB FF LTR ASST 24PK	PK	\$ 17.22	\$ 6.99
2729936	VEL MAX MECH PENCIL 0.5MM 2PK	PK	\$ 7.06	\$ 6.99
2729937	VEL MAX MECH PENCIL 0.9MM 2PK	PK	\$ 7.06	\$ 6.99
491444	AMPAD GOLD FIBRE PADS	PK	\$ 10.08	\$ 7.01
811534	SOLO MISTI 12OZ CUP LID 50/PK	PK	\$ 13.32	\$ 7.01
369657	CLOROX WIPES VALUE PK 3/35CT	PK	\$ 16.03	\$ 7.03
657388	SPLS POLY MAILER CD 7.25X7.25	PK	\$ 9.35	\$ 7.04
344779	HEFTY 20OZ FOAM BOWL 55PK	PK	\$ 14.62	\$ 7.05
1075842	PFLEX FFLTR TWSTD TWIN GLOW 12	PK	\$ 11.56	\$ 7.05
328501	POST-IT 3X3 FAN RIO 12PK	PK	\$ 15.83	\$ 7.05
324679	TOOSTIE POP MINIATURES GUSSET	PK	\$ 10.99	\$ 7.05
24073859	CUBO 2 PK HF TOTE GN	PK	\$ 12.00	\$ 7.06
392735	1 3/4IN SQUARE MAG CLIP 3PK	PK	\$ 11.57	\$ 7.07
605012	SM CLEAR WIRE HOOK VALUE PACK	PK	\$ 14.45	\$ 7.07
1549190	FILTER P100 PARTICULATE PE 2PK	PK	\$ 10.82	\$ 7.09
848852	DISINFECTING WIPES 70WPS/PK	PK	\$ 13.25	\$ 7.11
1798785	ASRTD TRNSLCNT CUBE CLPS 24CT	PK	\$ 22.22	\$ 7.12
719627	CLD/SELF ADHSVE LTR 3MIL 10PK	PK	\$ 8.79	\$ 7.12

New Core Pricing Sourcewell - NJPA				
Item # w/ Whls Pfx	Item Description	UOM	List Prices	Contract Sell Price
1029902	SAUCER CONE MARKER 10 PACK	PK	\$ 11.30	\$ 7.13
641641	BOARD TAG 9X12 100PK MLA	PK	\$ 9.39	\$ 7.14
2280708	BOHEMIAN DECORATIVE FILE 12PK	PK	\$ 11.99	\$ 7.14
069351	MAGNETS 12 MONTHS 12PK BK	PK	\$ 8.31	\$ 7.14
140591	RIBBON/YARD FF REVERSBLE 12PK	PK	\$ 11.99	\$ 7.14
452171	POSROLLS-3INX128IN 10PK	PK	\$ 10.66	\$ 7.15
2072175	HYPE TANK CHISEL ASST 12PK	PK	\$ 8.44	\$ 7.16
125310	VIS-A-VIS OVERHD MARKER ASST 8	PK	\$ 18.47	\$ 7.16
393437	MEMOREX 25PK CD-RW SPINDLE	PK	\$ 22.19	\$ 7.17
727165	TAGBOARD MED WHT 9X12	PK	\$ 8.39	\$ 7.17
177311	22-27IN FLDR FRAME LETTER 2PK	PK	\$ 8.25	\$ 7.18
487984	CLEANMAX PRO-SERIES TENANT/NOB	PK	\$ 13.79	\$ 7.19
048566	EXPANDING ZIPPER BINDER POCKET	PK	\$ 12.26	\$ 7.19
308249	EXTRA RING BLING RINGS	PK	\$ 9.95	\$ 7.19
032174	POSITIVE SSPOTS VARIETY	PK	\$ 8.49	\$ 7.19
431878	SPARKLE SHAPES VARIETY	PK	\$ 8.49	\$ 7.19
488156	STICKERS NEON VAR SMILES	PK	\$ 8.49	\$ 7.19
219243	BIC CLIC STIC BLK 24/PK	PK	\$ 17.60	\$ 7.20
24285244	PILOT FRIXION MKR LIGHT 6PK	PK	\$ 11.74	\$ 7.20
601375	TAPE SUPER STRENGTH 48MMX50M 3	PK	\$ 21.74	\$ 7.20
304501	SPLS 14-18IN FLDR FRAME LTR2PK	PK	\$ 9.06	\$ 7.21
108638	POST-IT 3X3 SS PINK 5PK	PK	\$ 11.85	\$ 7.22
1458098	AIR FRSHNR OIL RF.67OZ SNGL2PK	PK	\$ 9.81	\$ 7.23
434350	PENTEL SHARP .5MM 2	PK	\$ 13.18	\$ 7.24
444631	25PK SLIM JEWEL CASE (TRANS)	PK	\$ 11.87	\$ 7.25
712415	6X9 MENS/WOMENS ROOM SIGNS- 2	PK	\$ 17.49	\$ 7.25
492035	FLDR INDEX POLY LTR ASST 50981	PK	\$ 9.70	\$ 7.26
808017	RUBBERBAND #117B 1 LB	PK	\$ 11.69	\$ 7.26
689378	POSTOIT(R) FILING TAB RED	PK	\$ 9.93	\$ 7.27
641655	BOARD TAG 9X12 100PK WE	PK	\$ 9.39	\$ 7.28
391528	MONO CORRECTION TAPE 2	PK	\$ 8.24	\$ 7.28
1013100	SELF-LAMINATING ID LABEL WHT/G	PK	\$ 11.25	\$ 7.28
141812	4 INCH METAL LETTER POPOUTS	PK	\$ 9.99	\$ 7.29
041158	BLANK CERTIFI 11X8-1/2 GRN BD	PK	\$ 7.50	\$ 7.29
660502	GRP DSP SIGN FLAGS	PK	\$ 18.15	\$ 7.29
401618	MSKN CHRS JNL RL LG BLK 3PK	PK	\$ 14.95	\$ 7.29
726804	MSKN CHRS JNL RL LG KRFT 3PK	PK	\$ 14.95	\$ 7.29
401617	MSKN CHRS RL JNL5X8.25RED3PK	PK	\$ 14.95	\$ 7.29
451444	LINEN CERTIFICATE HOLDER	PK	\$ 18.90	\$ 7.30
318972	COPPERTOP BATTERY 9 VOLT 2PK	PK	\$ 17.50	\$ 7.31
411934	COPPERTOP BATTERY AAA 8 PK	PK	\$ 16.28	\$ 7.31
318964	COPPERTOP BATTERY C 4 PK	PK	\$ 17.50	\$ 7.31
318956	COPPERTOP BATTERY D 4 PK	PK	\$ 17.50	\$ 7.31
957228	5X8 HVY WGH T SHT PROTCTR	PK	\$ 12.12	\$ 7.32
1677925	EXPO DRY ERASE VIBRANT AST 6PK	PK	\$ 16.17	\$ 7.32
916937	LAMINATOR ROLLER CLEANING WIPES	PK	\$ 12.99	\$ 7.32
1143708	V ASSORTED WHITEBOARD MARKER	PK	\$ 10.21	\$ 7.33
797065	WAY TO GO FOIL CERTIF 15PK	PK	\$ 10.19	\$ 7.33
303833	2 INCH BLACK TIE AFFAIR LETTER	PK	\$ 9.99	\$ 7.34
303834	2 INCH DOTS LETTER POPOUTS	PK	\$ 9.99	\$ 7.34
711767	PENTEL WOW! RT BP MED ASST 18	PK	\$ 12.42	\$ 7.34
258343	POST-IT 3X3 SS WHITE 5PK	PK	\$ 12.42	\$ 7.34
826163	PPR COMPOSITION	PK	\$ 9.19	\$ 7.34
431423	STAPLES 8-TAB INSERT 4PK	PK	\$ 7.67	\$ 7.34
086765	ZIP ENVELOPE LETTER ASST 3PK	PK	\$ 13.89	\$ 7.34
257832	4X6 RULED SPIRAL 50 CT 3PK	PK	\$ 7.57	\$ 7.34
069383	MAGNETS DATA CDS 3 25 WH	PK	\$ 25.99	\$ 7.35
1061121	SNAP ENVELOPE - LEAF 3PK	PK	\$ 12.72	\$ 7.36
470401	POST-IT 3X5 JAIPUR	PK	\$ 16.15	\$ 7.37
1147225	DIXIE BASIC 8.5IN PAPER PLATES	PK	\$ 15.63	\$ 7.38
484783	GRTNR CERT HOLDER 9.5X12 BLK 6	PK	\$ 11.10	\$ 7.38
897597	MEMOREX CDRW SPINDLE 25PK	PK	\$ 22.42	\$ 7.38
24342175	SCOTCH WALL SAFE 2PK ROLL	PK	\$ 8.32	\$ 7.39

New Core Pricing Sourcewell - NJPA				
Item # w/ Whls Pfx	Item Description	UOM	List Prices	Contract Sell Price
106804	SOLO 9IN PLASTIC PLATES 25/PK	PK	\$ 10.74	\$ 7.39
793167	DESIGNER HOOK MEDIUM 6PK	PK	\$ 13.28	\$ 7.40
812861	PAD SCOURING COMM 10/PACK	PK	\$ 12.52	\$ 7.40
614200	ACCENT RT HIGHLIGHTERS ASST 8	PK	\$ 15.97	\$ 7.41
141802	2 INCH RAINBOW LETTER POPOUTS	PK	\$ 9.99	\$ 7.43
1385246	4 IN NAUTICAL LETTER POP OUTS	PK	\$ 9.99	\$ 7.43
141813	4 INCH ITALY LETTER POPOUTS	PK	\$ 9.99	\$ 7.43
141818	4 INCH LEMONADE LETTER POPOUTS	PK	\$ 9.99	\$ 7.43
141804	4 INCH LETTER POPOUTS	PK	\$ 9.99	\$ 7.43
141814	4 INCH RAINBOW LETTER POPOUTS	PK	\$ 9.99	\$ 7.43
141810	4 INCH USA LETTER POPOUTS	PK	\$ 9.99	\$ 7.43
889545	NO HEAT LUGGAGE TAG W/LOOP CLR	PK	\$ 10.01	\$ 7.43
1978353	POST IT SS 5X8 NEW YORK 2PK	PK	\$ 7.78	\$ 7.43
328422	ULTRALUX 6 7/8 INCH PAPER PLAT	PK	\$ 15.35	\$ 7.43
576950	FOLDER POLY LTR MANILA 10510	PK	\$ 10.63	\$ 7.44
390665	KLEENEX ULTRASOFTFACIALTISS4PK	PK	\$ 15.91	\$ 7.46
227132	STPLS FLE 3.5EXP PKT WFLAP LTR	PK	\$ 15.50	\$ 7.46
601655	PAPER CNSTCTN SMRTSTK AST	PK	\$ 12.29	\$ 7.47
344890	POLY ZIP ENVELOPE LTR ASSTD 5PK	PK	\$ 12.27	\$ 7.47
2728761	AIR HEAVY DUTY CRISP 8.8OZ 2PK	PK	\$ 13.62	\$ 7.49
195172	BROTHER 3010 LIFT-OFF-TAPE 2PK	PK	\$ 8.49	\$ 7.49
874025	DOUGH PATTERN CUTTERS	PK	\$ 13.99	\$ 7.49
033170	EXPO CHISEL LOW ODOR BLK 4PK	PK	\$ 7.51	\$ 7.49
385292	MAIL SEAL 1IN CLR LBL	PK	\$ 13.77	\$ 7.49
235390	STPLS 3TAB FF LTR MANILA 24PK	PK	\$ 9.94	\$ 7.49
24380816	TR LETTER TRAY LEGAL 2PK BLACK	PK	\$ 12.59	\$ 7.49
320757	WHITE A9 ENVELOPE 40 CT	PK	\$ 10.35	\$ 7.49
609710	ZEBRA Z-GRIP RT BP MED BLK 24	PK	\$ 14.64	\$ 7.49
422380	OIL & NON-OIL PARTICLES 2/PK	PK	\$ 11.56	\$ 7.50
514119	PROLUX/PROFACE FAC BAG 10PK	PK	\$ 14.00	\$ 7.50
476168	VACUUM BAG ORECK CC/XL 8PK	PK	\$ 17.00	\$ 7.51
332974	2X2 JWL POP SUPERSTICKY 8PK	PK	\$ 10.98	\$ 7.52
332866	2X2 MARRAKESH SS 8PK	PK	\$ 10.98	\$ 7.52
372099	EXHAUST MICROFILTER F/VSMU14	PK	\$ 10.75	\$ 7.52
2070373	SMEAD 3TAB LTR COLOR FLDR 6PK	PK	\$ 8.13	\$ 7.53
933849	DURACELL HEARING BATT 312 8PK	PK	\$ 13.38	\$ 7.54
24387031	MRCLEAN MAGIC ERASER ORIG 9PK	PK	\$ 17.24	\$ 7.54
573671	PAD RECYCLE ENVIROTECH 5X8 WHT	PK	\$ 16.92	\$ 7.54
105833	STICK ON NOTE 3X3 ASST 12PK	PK	\$ 7.78	\$ 7.55
24394663	DURACELL OPTIMUM AA - 12 PK	PK	\$ 26.75	\$ 7.55
512685	POST-IT 2X2 CUBE 3PK	PK	\$ 13.23	\$ 7.55
490943	POSTIT 4X6 LND MARSEILLE 5PK	PK	\$ 22.70	\$ 7.55
614061	RETRACTABLE ID HOLDER BLACK	PK	\$ 10.06	\$ 7.56
642248	POST-IT 1INSIGHERE PKW/ARROWS	PK	\$ 17.95	\$ 7.57
751544	POST IT FLAGS 1 PORT PACK	PK	\$ 13.65	\$ 7.59
356654	DUST-OFF 7 OZ 2 PACK	PK	\$ 19.99	\$ 7.61
887389	360 COUNT PARTY PACK CLEAR HD	PK	\$ 25.30	\$ 7.63
141801	2 INCH ITALY LETTER POPOUTS	PK	\$ 9.99	\$ 7.64
1385247	4 IN BEAUTIFUL LETTER POP OUTS	PK	\$ 9.99	\$ 7.64
141809	4 INCH GO GREEN LETTER POPOUTS	PK	\$ 9.99	\$ 7.64
1413145	EASY GRIP PAINT BRUSHES PK/6	PK	\$ 9.99	\$ 7.64
449261	SPLS100 PLASTIC CMBS 1/4IN BLK	PK	\$ 15.99	\$ 7.64
793159	HOOK LARGE 3PK	PK	\$ 12.25	\$ 7.65
2095552	4X6 POST IT LINED MIAMI 3PK	PK	\$ 15.93	\$ 7.66
472780	CONSTRUCTION PAPER 12 X18	PK	\$ 7.99	\$ 7.69
950423	LYSOL WIPES 3X35CT	PK	\$ 15.25	\$ 7.69
048369	48395 WHT NAME BDG LBL	PK	\$ 10.72	\$ 7.71
256718	BIC CLIC STIC BP RT ASST 18PK	PK	\$ 14.99	\$ 7.71
284190	POST-IT 3X3 CAPE TOWN 5PK	PK	\$ 12.30	\$ 7.71
934423	CLOROX HC HYDRO PROX WIPE 95CT	PK	\$ 9.88	\$ 7.73
318923	COPPERTOP BATTERY AA 8 PK	PK	\$ 16.28	\$ 7.73
854895	MAIL SEAL 1-1/2IN ROUND WHITE	PK	\$ 9.84	\$ 7.73
505746	SHARPIE SUPER TWIN TIP ASST 3P	PK	\$ 10.54	\$ 7.73

New Core Pricing Sourcewell - NJPA				
Item # w/ Whls Pfx	Item Description	UOM	List Prices	Contract Sell Price
440689	BIC CRISTAL BOLD FASH ASST 24P	PK	\$ 11.66	\$ 7.74
818753	COLOR CRITTERS	PK	\$ 14.84	\$ 7.75
905192	SEB 12 OZ BOWL 125/PK	PK	\$ 14.68	\$ 7.77
605011	CLEAR MEDIUM HOOKS VALUE PACK	PK	\$ 15.90	\$ 7.78
632383	DRAWER ORG SET 10PK BLACK	PK	\$ 13.64	\$ 7.78
2229198	4X6 INCH ASSORTED INDEX CARDS	PK	\$ 8.79	\$ 7.79
24390994	CUTLERY COMBO MD PLASTIC 300PK	PK	\$ 18.34	\$ 7.79
334146	LEGAL WHITE LABELS	PK	\$ 8.25	\$ 7.79
2229249	3X5 INCH ASSORTED INDEX CARDS	PK	\$ 8.49	\$ 7.80
2229197	3X5 INCH WHITE INDEX CARDS	PK	\$ 8.79	\$ 7.80
074285	TAB 7221 WALL MOUNTING 144/PK	PK	\$ 8.97	\$ 7.80
466094	MINISHEET FILE FLDR LASER LABL	PK	\$ 10.80	\$ 7.81
343884	SHARPIE GEL HILI ASST 5PK	PK	\$ 12.86	\$ 7.81
490887	8.5X11 WHITE CARD STOCK 250	PK	\$ 23.02	\$ 7.82
409811	LOW ODOR CHISEL DRY-ERASE ASST	PK	\$ 16.39	\$ 7.82
710705	ZEBRA Z-GRIP 0.7MM 24PK	PK	\$ 14.64	\$ 7.84
1798865	FASTENERS PRONG 2PC 8.5X3	PK	\$ 30.85	\$ 7.85
789946	PRANG METALLIC MARKERS 6 PK	PK	\$ 10.62	\$ 7.86
368838	TIPPI MICRO GEL FINGERTIPS MED	PK	\$ 11.79	\$ 7.86
636314	STAPLES 25PK DVD-RW SPINDLE	PK	\$ 24.24	\$ 7.87
846177	POSITIVE WORDS STNKY STCKR 30	PK	\$ 9.99	\$ 7.89
1673551	SHARPIE CHISEL FASHION 8PK	PK	\$ 13.34	\$ 7.89
343671	FRAME VIEW REPORT COVER 5/PK	PK	\$ 16.52	\$ 7.91
1170083	MECH PENCILS 0.7MM 24PK POSTSC	PK	\$ 13.61	\$ 7.92
489534	SPLS INDEX CARD 5MIL POUCH25PK	PK	\$ 12.99	\$ 7.92
707357	ACCO SLV PAPER CLIPS JUMBO 100	PK	\$ 25.49	\$ 7.94
870830	COLOR CODING LABELS 400/PK	PK	\$ 9.85	\$ 7.94
215038	MAGNET 6X1 DATA CD 10 BK	PK	\$ 9.35	\$ 7.94
636313	STAPLES 25PK DVD+RW SPINDLE	PK	\$ 24.24	\$ 7.95
219252	TAKEALONGS 1 GALLON LARGE	PK	\$ 14.39	\$ 7.96
1804206	HIGHLIGHTER LIQUID YELLOW 12PK	PK	\$ 21.04	\$ 7.97
833441	LETTERS SELFADHESIVE 2 B	PK	\$ 11.69	\$ 7.97
1706689	SHARPWRI MECH PENCIL YLW 36PK	PK	\$ 19.23	\$ 7.97
466011	AVY LSR LBL 80UP 25 RET ADD	PK	\$ 16.02	\$ 7.98
570222	CRAYOLA WASHABLE GLITTLR PAINT	PK	\$ 8.78	\$ 7.98
563562	SOLO 10OZ PLASTIC CUP	PK	\$ 13.59	\$ 7.98
918241	7IN WOODEN STIR STICK 1000/PK	PK	\$ 12.99	\$ 7.99
163321	GE 53W ENERGY EFFICIENT SW 4PK	PK	\$ 17.87	\$ 7.99
163215	GE 60W ENERGY EFFICIENT SW 4PK	PK	\$ 17.87	\$ 7.99
163213	GE 72W ENERGY EFFICIENT SW 4PK	PK	\$ 17.87	\$ 7.99
584878	POSTIT 1/2FLAGS AST CLRS 280PK	PK	\$ 15.13	\$ 7.99
648177	SPLS PHOTO PLUS GLS 4X6 60PK	PK	\$ 29.89	\$ 7.99
871454	SUNWORKS CONSTRUCTION 300 SHT	PK	\$ 12.29	\$ 7.99
573267	COMBS 1/2IN 100PACK	PK	\$ 27.49	\$ 8.00
2758989	RED PLASTIC COLDCUP 16OZ 50PK	PK	\$ 8.26	\$ 8.01
862218	BIC BRITE LIN HILITER 24PK	PK	\$ 18.15	\$ 8.03
751536	POST IT FLAGS 1 PORT PACK	PK	\$ 13.65	\$ 8.03
145748	SPL PASTIC BIND ELEMENTS 3/4B	PK	\$ 8.99	\$ 8.03
610381	SPLS IJ BUSCARD MATTE WH 250CT	PK	\$ 14.99	\$ 8.03
1075845	GLOW POLY FILE JACKETS ASSORT	PK	\$ 12.71	\$ 8.06
24394662	DURACELL OPTIMUM AA - 8 PK	PK	\$ 12.49	\$ 8.07
24394658	DURACELL OPTIMUM AAA - 8 PK	PK	\$ 12.49	\$ 8.07
621447	ARTIST WATERCOLOR PADS	PK	\$ 9.19	\$ 8.09
180334	MR.CLEAN MAGIC ERASR VRTEY 6PK	PK	\$ 17.32	\$ 8.09
826570	PPR ORIGAMI	PK	\$ 11.59	\$ 8.09
392759	SECURE TOP SHEET PROTECT 25 PK	PK	\$ 11.11	\$ 8.09
653417	POST-IT 3X3 POP SS JWJL POP 6PK	PK	\$ 15.87	\$ 8.12
395591	STAPLES CD/DISK MAILER 6 PK	PK	\$ 12.94	\$ 8.12
071422	AVE CLNEDG BC IVORY 3 SIDE RND	PK	\$ 18.54	\$ 8.13
714610	GLOSSY WHITE LARGE ROUND LABEL	PK	\$ 22.11	\$ 8.13
793164	COMMAND SML WIRE HOOK VALUE PK	PK	\$ 12.08	\$ 8.14
886374	GLUE STICK JUMBO 6PK	PK	\$ 15.21	\$ 8.14
486153	PRINTABLE TABS 1-1/4 MULTI	PK	\$ 10.68	\$ 8.14

New Core Pricing Sourcewell - NJPA				
Item # w/ Whls Pfx	Item Description	UOM	List Prices	Contract Sell Price
503353	PRINTABLE TABS 1-1/4	PK	\$ 10.68	\$ 8.14
725791	STAPLES 5X9 POLY MAILER 8PK	PK	\$ 8.40	\$ 8.15
811341	FRAME HANG FOLDER LETTER STEEL	PK	\$ 18.53	\$ 8.15
057491	PAPER FILTER BAGS SPEEDGLEAM	PK	\$ 11.90	\$ 8.15
616841	AVY 5.5X8.5 IJ LBL 25SH	PK	\$ 16.04	\$ 8.16
811551	READY INDEX TABLE OF CONTEN	PK	\$ 12.39	\$ 8.18
463710	SHARPIE FINE PERM ASST 12/DZ	PK	\$ 19.55	\$ 8.18
873960	POSTIT NOTES 3X5 JAIPUR ULTRA	PK	\$ 17.88	\$ 8.19
1798847	FASTENERS 3.5 PRONG 8.5CC	PK	\$ 33.80	\$ 8.20
460166	PARCHMENT CERTIFICATE PAPER	PK	\$ 12.75	\$ 8.21
460337	PARCHMENT CERTIFICATE PAPER	PK	\$ 12.75	\$ 8.21
697450	Z-GRIP RT BP FASH ASST 24PK	PK	\$ 14.64	\$ 8.21
678448	ZGRIP RT BP MED BIZ ASST 24	PK	\$ 14.16	\$ 8.21
487954	SANITAIRE SC412 BCKPCK TENN/NB	PK	\$ 15.84	\$ 8.22
421818	POST-IT 1.5X2 CAPE TOWN 12PK	PK	\$ 12.68	\$ 8.24
2345307	STAPLES BP RT 1.0MM ASST 50PK	PK	\$ 25.18	\$ 8.24
122724	#10 QUICKSTRIP ASSORTED BRIGHT	PK	\$ 11.88	\$ 8.26
122725	#10 QUICKSTRIP ASSORTED NEON	PK	\$ 11.88	\$ 8.26
599532	EXACT INDEX 90 LB	PK	\$ 20.81	\$ 8.26
617570	SOLO 9IN WHITE PLASTC PLATE50CT	PK	\$ 17.39	\$ 8.26
433738	ZMULSION EX RT EMULSION ASST	PK	\$ 15.92	\$ 8.26
370057	10OZ PREFECTOUCH CUP LID COMBO	PK	\$ 23.78	\$ 8.27
012933	WHTHIVIS RND PERM MULTIPUR 2.5	PK	\$ 16.15	\$ 8.28
1966852	PERRIER GRAPEFRUIT 8.45OZ 10PK	PK	\$ 8.99	\$ 8.29
085719	PERRIER SLIM CAN 10 PACK	PK	\$ 8.99	\$ 8.29
085718	PERRIER SLIM CAN LIME 10 PACK	PK	\$ 8.99	\$ 8.29
2618607	PERRIER STRAWBERRY 8.45OZ 10PK	PK	\$ 8.99	\$ 8.29
2618606	PERRIER WATERMELON 8.45OZ 10PK	PK	\$ 8.99	\$ 8.29
801542	WIPES CLEANER SS LBE	PK	\$ 14.23	\$ 8.29
122726	#10 QUICKSTRIP ASSORTED PASTEL	PK	\$ 11.53	\$ 8.30
511947	AVRYPRINTABLE TABS 1.75 IN WE	PK	\$ 10.68	\$ 8.30
652149	SPLS 9X12 ECON CLIPBRD 2PK BLK	PK	\$ 11.52	\$ 8.30
887181	TAPE DRYLINE CRCTN 2PK WE	PK	\$ 9.76	\$ 8.30
376104	1/4IN QUADRULED 3 HOLE PUNCH	PK	\$ 12.59	\$ 8.33
916355	4X6 LINED PASTEL 300 CT	PK	\$ 13.31	\$ 8.33
730415	UNIBALL 207 GEL MED ASST 8PK	PK	\$ 17.48	\$ 8.33
567488	EXPO LO FINE ASST 8	PK	\$ 15.10	\$ 8.34
228115	3/4 WRIST BANDS-BLUE 100/PK	PK	\$ 13.29	\$ 8.36
228126	3/4 WRIST BANDS-YELLOW 100/PK	PK	\$ 12.99	\$ 8.36
721690	SOLO 12OZ FOAM BOWL 125PK	PK	\$ 20.51	\$ 8.36
150006	DETERGENT DISH PACS 20PK	PK	\$ 13.73	\$ 8.37
610382	SPLS IJ BUSCARD MATTE IV 250CT	PK	\$ 15.74	\$ 8.37
385948	TAPE PACKING CRYC CLEAR 2X100	PK	\$ 20.85	\$ 8.37
24323891	CORRECTION 10PK SIDEWINDER	PK	\$ 8.63	\$ 8.37
562930	POST-IT 3X3 SS ELEC GLW 5PK	PK	\$ 12.88	\$ 8.38
873986	POST-IT 4X6 JAIPUR LINED 3PK	PK	\$ 15.88	\$ 8.38
805691	SHARPIE PEN GRIP RT ASST 3PK	PK	\$ 16.39	\$ 8.39
689320	POST-IT 4X6 REC SS LND FRM 3PK	PK	\$ 17.03	\$ 8.40
2126972	TICONDEROGA 72CT PRESHARP MINI	PK	\$ 15.11	\$ 8.41
846028	BATTERY COPPERTOP AA 10 PK	PK	\$ 19.85	\$ 8.42
846029	COPPERTOP BATTERY AAA 10PK	PK	\$ 19.85	\$ 8.42
916389	3X5 LINED PASTEL 300 CT	PK	\$ 8.70	\$ 8.44
887317	360 CATER PACK - WHITE PS	PK	\$ 20.93	\$ 8.44
368925	SW CERTIFICATE SILV FOIL SPIRO	PK	\$ 13.13	\$ 8.47
2360383	SWIFFER DUSTER REFILLS 10/PK	PK	\$ 8.74	\$ 8.48
24295900	3X5 BRIGHT 12PK 100 SHTS/PD	PK	\$ 8.75	\$ 8.49
801695	MRCLEAN MAGIC ERASER 4CT EXDUR	PK	\$ 9.80	\$ 8.49
382538	POSTIT NOTE RLED 3X3 CAPE TOWN	PK	\$ 15.63	\$ 8.49
384286	READY INDEX 8 TAB 6 PACK	PK	\$ 21.51	\$ 8.49
571839	RUBBER BANDS SUPERSIZE AST	PK	\$ 9.35	\$ 8.49
472872	2 1/4X85 GAS PUMP ROLLS	PK	\$ 8.76	\$ 8.50
24375258	PERK 6 INCH PAPER PLATE 125PK	PK	\$ 12.47	\$ 8.50
511099	RETRACTABLE ID HOLDER 5/PK	PK	\$ 10.06	\$ 8.51

New Core Pricing Sourcewell - NJPA				
Item # w/ Whls Pfx	Item Description	UOM	List Prices	Contract Sell Price
714571	TEXTURED WHITE LRG ARCH LABEL	PK	\$ 22.11	\$ 8.51
938571	UNIBAL VIS ELITE BLX ASST .5MM	PK	\$ 18.90	\$ 8.51
933975	UNIBALL VIS ELITE BLK/ASRT 5P	PK	\$ 18.90	\$ 8.51
676953	PENDEL RSVP MINI MED ASST 8PK	PK	\$ 9.20	\$ 8.52
457784	67# EXACT VELLUM BRISTOL LTR	PK	\$ 19.69	\$ 8.54
457786	67# EXACT VELLUM BRISTOL LTR	PK	\$ 19.69	\$ 8.54
500101	DVD CASE 10 PACK BLACK	PK	\$ 12.41	\$ 8.54
323098	CATHEDRAL TXTURED LABELS 10SHT	PK	\$ 22.11	\$ 8.55
741314	CLIP RITECLIP GEM 3 72320	PK	\$ 8.88	\$ 8.57
1385578	LYSOL SANITZG WIPE OCEAN 110PK	PK	\$ 13.94	\$ 8.57
567422	PILOT PRECISE PV-5 ASST 7PK	PK	\$ 17.92	\$ 8.57
825695	STAPLES 10PK ECONOMY STOR BOX	PK	\$ 33.64	\$ 8.59
933850	DURACELL HEARING BATT 10 8PK	PK	\$ 13.38	\$ 8.60
933851	DURACELL HEARING BATT 13 8PK	PK	\$ 13.38	\$ 8.60
689309	POST IT 1.5X2 MARSEILLE 24	PK	\$ 22.85	\$ 8.60
812120	PPR CONST 18X24 AST	PK	\$ 14.72	\$ 8.62
308194	JEEPERS PEEPERS GLSES	PK	\$ 11.95	\$ 8.64
486515	POLY ENVLPE 1IN EXPAND LTR CLR	PK	\$ 21.99	\$ 8.65
24330082	SHREDDER LUBRICANT SHTS 12 PK	PK	\$ 11.99	\$ 8.65
492757	2PK PPR BLK-WHTE FOR LETRATAG	PK	\$ 10.89	\$ 8.68
412757	ATTENDANCE CARDS	PK	\$ 8.95	\$ 8.68
821706	TIME CARDS FOR 2600	PK	\$ 8.95	\$ 8.68
935230	COLOSSAL BUTTONS 60 PCS	PK	\$ 9.64	\$ 8.69
486512	ENVELOPE POLY TOP OPEN LTR CLR	PK	\$ 21.39	\$ 8.69
291557	LABEL CTN KP HND 3.5X5 VNL 5PK	PK	\$ 19.64	\$ 8.69
467431	SPLS ECONOMY TAPE 48MMX50M 6PK	PK	\$ 8.92	\$ 8.69
488020	WINDSOR SENSOR VERS MICRO BG10	PK	\$ 16.90	\$ 8.69
620700	SPLS 67# COVER 8.5X11 CREAM	PK	\$ 20.61	\$ 8.70
620701	SPLS 67# COVER 8.5X11 GREY	PK	\$ 20.61	\$ 8.70
490883	STAPLES BLUE COVER STOCK	PK	\$ 20.61	\$ 8.70
490886	STAPLES GREEN COVER STOCK	PK	\$ 20.61	\$ 8.70
490885	STAPLES IVORY COVER STOCK	PK	\$ 20.61	\$ 8.70
490884	STAPLES YELLOW COVER STOCK	PK	\$ 20.61	\$ 8.70
24376599	DRY ERASE MRKER TANK 12PK AST	PK	\$ 22.99	\$ 8.71
483986	STAPLES BUBBLE MAILER CD 12 PK	PK	\$ 10.65	\$ 8.72
354671	WHITE OVAL PERMANENT LAELS	PK	\$ 16.35	\$ 8.72
2802269	PERRIER PEACH 8.45OZ 10PK	PK	\$ 8.99	\$ 8.72
845335	OXIVIR DISINF WIPES 160 WPS/PK	PK	\$ 22.69	\$ 8.73
636334	POUCH 3 MIL 25PK PHOTO	PK	\$ 14.59	\$ 8.73
106257	STAPLES YEL #2 SHARP PENCIL 48	PK	\$ 17.27	\$ 8.74
810572	ZEBRA F-402 RT BP FN BLK 2PK	PK	\$ 9.74	\$ 8.74
24394659	DURACELL OPTIMUM AAA - 12 PK	PK	\$ 26.75	\$ 8.75
372851	TIPPI MICRO GEL FINGERTIPS SM	PK	\$ 10.55	\$ 8.75
309476	STAR STUDENT CROWN	PK	\$ 12.99	\$ 8.76
437188	AVY LSR LBL NEON 10UP 15-2 X 4	PK	\$ 18.45	\$ 8.77
2431821	UNIBALL 207 0.7MM 8PK BLK	PK	\$ 17.49	\$ 8.77
894609	SHARPIE PEN RT 3PK FASHION	PK	\$ 14.73	\$ 8.78
309972	LYSOL DISNF WIPE ERLY MORN80PK	PK	\$ 8.90	\$ 8.79
249771	MULTI-PURPOSE ZIPPER BAG 3 PK	PK	\$ 15.76	\$ 8.79
637730	REPLACEMENT BLADE F/SCRAPER	PK	\$ 11.41	\$ 8.79
730882	BIC MECH PENCILS 0.5MM 24PK	PK	\$ 13.57	\$ 8.80
491722	STAPLES ASSORT CUTLERY 300/BX	PK	\$ 20.28	\$ 8.81
324192	FRIXION ERAS GEL FN ASST 6PK	PK	\$ 16.49	\$ 8.85
418303	SOLO 10.5IN PLATES 25PK	PK	\$ 18.87	\$ 8.85
24323552	CORRECTION TAPE TW 10 PK CLR	PK	\$ 22.50	\$ 8.86
413294	BUSINESS CARD SLEEVE REF	PK	\$ 13.21	\$ 8.87
615722	CLEARPOINT MECH PENCIL .5MM SS	PK	\$ 9.44	\$ 8.88
481495	SPLS 50PK DBLSIDE CD SLEEVES	PK	\$ 10.70	\$ 8.88
2363830	COMMAND LG. PIC STRIP 12/PK	PK	\$ 13.23	\$ 8.89
041580	FIRST AID LOZENGE 20CT RD	PK	\$ 38.18	\$ 8.89
511509	SPLS INKLSR LBL 80UP25-RET ADD	PK	\$ 14.41	\$ 8.89
727095	SCOTCH 2SIDE TAPE 1/2X25YD 2PK	PK	\$ 15.77	\$ 8.90
736464	POSTIT 3IN1 HIGHLIGHTER 3PK	PK	\$ 10.35	\$ 8.91

New Core Pricing Sourcewell - NJPA				
Item # w/ Whls Pfx	Item Description	UOM	List Prices	Contract Sell Price
477150	STAPLES 8-TAB WRITE-ON 4PK	PK	\$ 19.91	\$ 8.91
280347	STPLS 3SUBJ NTBK WR 8.5X10 3PK	PK	\$ 25.47	\$ 8.91
793178	COMMAND POSTER STRIP VALUE PK	PK	\$ 10.90	\$ 8.93
323097	KRAFT BROWN ROUND LABELS 25SHT	PK	\$ 17.46	\$ 8.94
609009	TRANSPARENT TAPE CADDY PK 4 PK	PK	\$ 14.60	\$ 8.94
634984	SPLS SONIX RT GEL MED ASST 12	PK	\$ 13.59	\$ 8.95
759405	16 OZ CORN-BASED COMPOST CUP	PK	\$ 14.30	\$ 8.96
833353	CARD STOCK LTR WE 1CPK	PK	\$ 15.39	\$ 8.96
415489	AVY 1X2 5/8 IJ LBL 25SH	PK	\$ 16.04	\$ 8.97
833356	CARDSTOCK LTR IY 1C	PK	\$ 15.63	\$ 8.97
460189	PARCHMENT CERTIFICATE PAPER	PK	\$ 16.84	\$ 8.97
397983	STPLS PAD PERF JNR PASTEL 6PK	PK	\$ 17.02	\$ 8.97
24394008	COMPOSTBAGASSEPLATE 6IN 250PK	PK	\$ 15.99	\$ 8.99
2075133	PLAY-DOH RAINBOW STARTER PACK	PK	\$ 11.01	\$ 8.99
24354569	SAN PELL SLEEK CAN 330ML 8PK	PK	\$ 9.02	\$ 8.99
541086	FILE FOLDER SINGLE-TAB 50/PK	PK	\$ 11.57	\$ 9.00
510388	GUIDE TOPTAB 1-31 PRBD LTR 1/5	PK	\$ 23.83	\$ 9.00
879843	PEN UNI-BALL VISION 5 PK	PK	\$ 14.81	\$ 9.00
589089	DART 12OZ TROPHY CUPS 100/PK	PK	\$ 19.48	\$ 9.01
487904	PAD WYWO NEON ASSORTED	PK	\$ 20.08	\$ 9.01
2609710	TABLEMATE GOLD CUTLERY 50CT	PK	\$ 13.73	\$ 9.03
513212	CD PAGES 5 PK	PK	\$ 9.52	\$ 9.04
817505	LEARNING CENTERS	PK	\$ 17.31	\$ 9.05
883469	MAGNETIC HOOKS SET OF 5	PK	\$ 9.99	\$ 9.05
844558	NAMETAG ASSORTMENT	PK	\$ 19.49	\$ 9.05
1959220	SWIFFER SWEEPER WETCLTHS WGAIN	PK	\$ 16.00	\$ 9.05
219288	MARKIT PERM MARKER BLK	PK	\$ 29.44	\$ 9.06
298073	MR. CLEAN MAGIC ERASR BONUS 8C	PK	\$ 14.75	\$ 9.07
514066	TENNANT V-DMU-15 VAC BAG 10PK	PK	\$ 18.93	\$ 9.08
606616	2IN FILING JKT 10PK ASST	PK	\$ 14.41	\$ 9.10
683622	BINDING MACHINE COMBS - 3/8IN	PK	\$ 19.99	\$ 9.11
683626	BINDING MACHINE COMBS - 3/8IN	PK	\$ 19.99	\$ 9.11
1710548	TABS 2INX1.5IN NEON ASSORTED	PK	\$ 9.58	\$ 9.12
1710595	TABS 2INX1.5IN PASTEL ASSORTED	PK	\$ 9.58	\$ 9.12
1710547	TABS 2INX1.5IN PRIMARY ASST	PK	\$ 9.58	\$ 9.12
814120	CLIP BARREL NO2 2.25IN MAGNETI	PK	\$ 23.04	\$ 9.14
437179	LSR BUSINESS CARD	PK	\$ 17.68	\$ 9.14
610062	POST-IT FLAGS 1IN&1/2INBONUSPK	PK	\$ 13.63	\$ 9.16
455150	18 X24 CONSTRUCTION PAPER	PK	\$ 11.75	\$ 9.17
392942	POCKET POLY EXP 3.5 LTR AST	PK	\$ 19.94	\$ 9.18
553959	INTERCEPT MICRO FILTER 10/PK	PK	\$ 17.17	\$ 9.20
398682	REBINDER DUAL CD HOLDER 25/PK	PK	\$ 19.99	\$ 9.20
810954	SOLO ECO 6.7IN SUGAR PLT 125PK	PK	\$ 30.54	\$ 9.21
561826	TIME CARDS ATR121	PK	\$ 13.60	\$ 9.21
069397	REFILL DATA CDS 1X2 AST	PK	\$ 13.51	\$ 9.23
634219	BATH TISSUE 12 2PLY DOUBLE RLS	PK	\$ 26.23	\$ 9.24
812546	PPR CONST 18X24 WE	PK	\$ 14.72	\$ 9.25
397982	STPLS PAD PERF LTR PASTEL 6PK	PK	\$ 19.25	\$ 9.25
409335	ECOLUTIONS ROUNDSTIC BLU 50PK	PK	\$ 11.66	\$ 9.26
514112	LITE TRAC/VIPER VAC BAG 10PK	PK	\$ 16.00	\$ 9.26
371792	SHARPIE PERM FN BLACK 12PK CD	PK	\$ 19.55	\$ 9.26
374618	PPM INKJOY 300RT BP ASST 24PK	PK	\$ 15.19	\$ 9.27
374619	PPM INKJOY 300RT BP BLACK 24PK	PK	\$ 15.19	\$ 9.27
24380791	TR WALL FILE LETTER 3 BLACK	PK	\$ 22.50	\$ 9.27
901264	DART 9IN FOAM PLATE 125PK	PK	\$ 18.21	\$ 9.28
689370	POSTIT 4X4 SSFRMR MKTE 6PK	PK	\$ 24.40	\$ 9.28
2244777	DUST-OFF TOUCH SCREEN WIPES	PK	\$ 9.99	\$ 9.29
581863	WRISTBANDS-RED 100/PK	PK	\$ 12.99	\$ 9.29
758881	8-1/2X11 110LB COVER STOCK	PK	\$ 19.29	\$ 9.30
938560	FRIXION ERASABLE GEL RT ASST	PK	\$ 21.86	\$ 9.30
826097	PPR CONST 18X24 BK	PK	\$ 14.72	\$ 9.30
433441	JOB TICKET HOLDER 9 X 12 10PK	PK	\$ 11.21	\$ 9.31
575671	POST-IT FLAG MULTIPACK 320CT	PK	\$ 18.35	\$ 9.31

New Core Pricing Sourcewell - NJPA				
Item # w/ Whls Pfx	Item Description	UOM	List Prices	Contract Sell Price
2321359	AURA GEL RT MED 0.7MM BLACK 24	PK	\$ 20.37	\$ 9.33
833624	AVY LSR LBL 6UP 25-3 1/3 X 4	PK	\$ 16.02	\$ 9.34
828177	BIRTHDAY	PK	\$ 12.99	\$ 9.34
2321358	AURA GEL RT MED 0.7MM ASST 24P	PK	\$ 20.40	\$ 9.35
895428	FLDR 2 POCKET UNLAMINATE	PK	\$ 23.61	\$ 9.35
641549	GRIPPER PNC STETRO 36/BG	PK	\$ 9.99	\$ 9.35
490614	NOTES 3X5 5PK ASST MARSEILLE	PK	\$ 14.88	\$ 9.36
2716379	PILOT G2 PEN STYLUS FINE	PK	\$ 9.68	\$ 9.38
2274069	G2 0.7MM MECH PENCILS 5PK ASST	PK	\$ 12.25	\$ 9.39
1805238	MAGNETS HD ASST 30PK	PK	\$ 15.21	\$ 9.39
691390	POLY ENVELOPE 7.5X10.5 100/CS	PK	\$ 9.70	\$ 9.41
508985	PENCILS 24 COLOR SET	PK	\$ 30.55	\$ 9.41
903616	JACKET POLY 1IN EXP LTR ASST	PK	\$ 9.71	\$ 9.42
458456	MONO CORRECTION TAPE 4	PK	\$ 16.06	\$ 9.42
343672	SWING SPINE REPORT COVER 10PK	PK	\$ 34.10	\$ 9.42
24295905	3X3 POP WTRCLR 12PK 100 SHT/PD	PK	\$ 10.45	\$ 9.44
599533	EXACT INDEX 90 LB	PK	\$ 21.93	\$ 9.44
953559	POSTIT 1IN BLUE FLAGS DSPNSR	PK	\$ 15.78	\$ 9.45
953558	POSTIT 1IN FLAGS DSPNSR 200PK	PK	\$ 15.78	\$ 9.45
953560	POSTIT 1IN YLW FLAGS DSPNSR	PK	\$ 15.78	\$ 9.45
492027	3TAB PRJCT FLDR LTR PASTEL 24	PK	\$ 20.94	\$ 9.46
511949	AVRY PRINTABLE TABS 1.75 ASST	PK	\$ 10.68	\$ 9.46
810517	SOLO ECO 12OZ SUGAR BWL 125PK	PK	\$ 31.26	\$ 9.46
514006	WINDSOR VERS MICRO VAC BG 10PK	PK	\$ 18.00	\$ 9.47
765503	GW FILE PKT 5.25IN LTR ASST 5	PK	\$ 17.51	\$ 9.48
826830	TISSUE FACIAL BOUTIQ 6/PK	PK	\$ 31.05	\$ 9.48
902646	BIRTHDAY CROWNS	PK	\$ 12.99	\$ 9.49
309510	GRADUATION CROWN	PK	\$ 12.99	\$ 9.49
384285	READY INDEX TOC 5TAB COLOR 6PK	PK	\$ 13.86	\$ 9.49
770227	SHARPIE PEN ASST 6PK	PK	\$ 16.39	\$ 9.49
422397	CARTRIDGES& ORGANIC VAPORS2/PK	PK	\$ 17.55	\$ 9.50
481034	SHARPIE 12CT ASST UF PERM MARK	PK	\$ 18.43	\$ 9.51
502850	BIC WITE-OUT EXACT LNR TAPE 4	PK	\$ 16.39	\$ 9.55
514122	QVAC/PROVAC/Q PRO VAC BAG 10PK	PK	\$ 17.00	\$ 9.55
823970	CRAYON TWISTABLE SLICK STIX 12	PK	\$ 12.71	\$ 9.56
782185	AA12 BACK VALUE PACK	PK	\$ 23.25	\$ 9.57
384333	COPPERTOP AAA BATTERY 12PK	PK	\$ 23.25	\$ 9.57
451445	LINEN CERTIFICATE HOLDER	PK	\$ 18.90	\$ 9.57
826182	CARDSTOCK 65# LETTER PINK CANA	PK	\$ 15.39	\$ 9.58
485444	CARD STOCK PAPER 65-LB	PK	\$ 15.39	\$ 9.59
2190683	POCKET LABEL PULL 45/PK	PK	\$ 17.01	\$ 9.59
792116	WHITE INK LABEL 3.5X5 25SH	PK	\$ 16.04	\$ 9.60
449262	SPLS100 PLASTIC CMBS 3/8IN BLK	PK	\$ 18.99	\$ 9.61
1111604	MULTI PURPOSE ERASER 2IN 12PK	PK	\$ 12.84	\$ 9.62
044963	COLD CUP 9 OZ. CLEAR 50/PACK	PK	\$ 14.38	\$ 9.63
826095	PPR CONST 18X24 SBE	PK	\$ 12.79	\$ 9.63
181425	BIC BRITE LINER TANK ASST 24	PK	\$ 23.94	\$ 9.64
181424	BIC BRITE LINER TANK HIGHLI 24	PK	\$ 23.94	\$ 9.64
1550051	PARTICULATE FILTER P100 2PK	PK	\$ 16.42	\$ 9.65
401623	MSKN CHRS JNL RL SM BLK 3PK	PK	\$ 9.95	\$ 9.65
291553	LABEL FIRE EXTNG 3.5X5 VNL 5PK	PK	\$ 19.64	\$ 9.66
291564	LABEL DGR LK OUT 3.5X5 VNL 5PK	PK	\$ 19.64	\$ 9.67
145821	GBC BINDING COVER CLEAR	PK	\$ 24.14	\$ 9.69
953561	POSTIT 1IN YLW SIGNHERE FLAGS	PK	\$ 18.15	\$ 9.69
558253	POST-IT 4X6 S.S.CNRY LINED 5PK	PK	\$ 22.53	\$ 9.69
039912	POST-IT NOTES RULED 3X3 YW	PK	\$ 12.80	\$ 9.69
490620	POST IT RECYCL 3X5 HELSINKI	PK	\$ 15.68	\$ 9.70
1706832	G2 PEN BOLD ASSORTED 8PK	PK	\$ 18.42	\$ 9.71
2127023	MAG WHITEBOARD ERASERS 12PK	PK	\$ 11.99	\$ 9.71
153769	RUBBERMAID TAKEALONGS 12CT	PK	\$ 9.99	\$ 9.72
323101	WHTE SQUARE LABEL 2X2 25-SHT	PK	\$ 17.46	\$ 9.73
717813	DUST-OFF MONITOR WIPE TUB 2PK	PK	\$ 19.05	\$ 9.74
2661126	BADGE HOLDER HORZ 50 CLR	PK	\$ 16.70	\$ 9.75

New Core Pricing Sourcewell - NJPA				
Item # w/ Whls Pfx	Item Description	UOM	List Prices	Contract Sell Price
812233	PPR INDEX 90# GRAY 250SHEETS/P	PK	\$ 21.93	\$ 9.76
291567	LABEL DGR HI VLT 3.5X5 VNL 5PK	PK	\$ 19.64	\$ 9.78
140312	TAG DGR DO NOT ENTER PF-C 25PK	PK	\$ 23.87	\$ 9.79
1706853	MINI TABS 11X1.5IN NEON 80PK	PK	\$ 10.29	\$ 9.80
1706852	MINI TABS 11X1.5IN PRIMARY	PK	\$ 10.29	\$ 9.80
2510033	STAPLES FINELINER ASST 12PK	PK	\$ 12.92	\$ 9.81
812756	TICKET HOLDER HVYWT TOPLOAD	PK	\$ 24.70	\$ 9.81
1706778	INKJOY 100 STICK BLACK 48PK	PK	\$ 16.68	\$ 9.83
757666	JACKET SLASH FILE LTR AST	PK	\$ 20.04	\$ 9.83
491443	BREAKAWAY LANYARD BLACK	PK	\$ 14.99	\$ 9.84
291558	LABEL CTN HOT 3.5X5 VNL 5PK	PK	\$ 19.64	\$ 9.85
372095	FILTRATION PACKAGE F/VDMU15	PK	\$ 18.58	\$ 9.86
900892	PPR CPY NEON LTR NE 1C	PK	\$ 10.99	\$ 9.86
812109	PPR CONST 18X24 YW	PK	\$ 13.52	\$ 9.87
860852	STICKIES 3X3 REC YLW 18PK	PK	\$ 10.19	\$ 9.88
355390	PENDEFLEX DIVIDE IT UP FOLDER	PK	\$ 22.34	\$ 9.91
831987	ELMERS GLUE STICK 30PK	PK	\$ 27.01	\$ 9.93
085732	FLDR/24PK LTR 11PT MLA ERS ST	PK	\$ 16.82	\$ 9.93
610383	SPLS BUSCARD GLOSS WHITE 200CT	PK	\$ 20.99	\$ 9.93
062171	DURACELL ION RECHARGE AA 4 PK	PK	\$ 23.43	\$ 9.95
831989	WASHABLE GLUE STICK PURPLE	PK	\$ 27.01	\$ 9.95
641619	STICKERS APPLE REWARD RD	PK	\$ 11.99	\$ 9.96
1798716	DRY ERASE MARKERS SLIM 24PK	PK	\$ 16.92	\$ 9.97
521163	LIQUID ACCENT ASSORTED 10	PK	\$ 20.35	\$ 9.97
957911	SIMPLESORT CROSSOVER PAD 2PK	PK	\$ 24.67	\$ 9.98
850985	COLOSSAL STEMS ASSORT 50 PCS	PK	\$ 11.07	\$ 9.99
1060933	ENERGEL X PENS 0.7M MED RT BLK	PK	\$ 39.00	\$ 9.99
1567008	GOLD FILE FOLDERS	PK	\$ 11.99	\$ 9.99
291552	LABEL 1ST AID KT 3.5X5 VNL 5PK	PK	\$ 19.64	\$ 9.99
291559	LABEL DGR 480V 3.5X5 VNL 5PK	PK	\$ 19.64	\$ 9.99
291570	LABEL DGR CS PER 3.5X5 VNL 5PK	PK	\$ 19.64	\$ 9.99
291561	LABEL DGR EQUIP 3.5X5 VNL 5PK	PK	\$ 19.64	\$ 9.99
215049	MAGNET TAPE DRYERSE 25 BE	PK	\$ 10.39	\$ 9.99
215047	MAGNET TAPE DRYERSE 25 RD	PK	\$ 10.39	\$ 9.99
215045	MAGNET TAPE DRYERSE 25 WH	PK	\$ 10.39	\$ 9.99
215048	MAGNET TAPE DRYERSE 25 YL	PK	\$ 10.39	\$ 9.99
24328150	PEN BP STICK 1.0MM BLACK 60PK	PK	\$ 12.64	\$ 9.99
589057	PILOT G2 ASSORTED COLORS 8PK	PK	\$ 18.42	\$ 9.99
24343888	PLASTIC WEAVE BINS 5 PACK	PK	\$ 11.99	\$ 9.99
448902	POST IT RULED 3X5 CAPE TOWN	PK	\$ 17.88	\$ 9.99
599338	POST-IT(R) FLAGS	PK	\$ 15.65	\$ 9.99
451078	TICONDEROGA YELLOW #2 PENCL 72	PK	\$ 34.29	\$ 9.99
495492	SCOTCH SHIP TAPE 2 X 800 6PK	PK	\$ 26.05	\$ 10.00
905191	SEB 6 IN PLATE 250/PK	PK	\$ 23.09	\$ 10.02
554359	EXPO LO CHISEL ASSORTED 12PK	PK	\$ 27.54	\$ 10.03
956010	4 INCH MAGAZINE FILE 3PK	PK	\$ 12.44	\$ 10.04
956011	4 INCH MAGAZINE FILE 3PK	PK	\$ 12.44	\$ 10.04
615033	PROJECT JACKT 2IN EXP LTR ASST	PK	\$ 16.18	\$ 10.04
24341914	SHARPIE METALLIC FINE ASST 6PK	PK	\$ 17.67	\$ 10.04
2513238	STAPLES 72CT PRESHARP NO.2	PK	\$ 23.09	\$ 10.04
472251	SPLS LAMINATING POUCH 4X6 25PK	PK	\$ 21.19	\$ 10.06
508581	LIQUID PAPER MINI TAPE ASST 5	PK	\$ 16.48	\$ 10.07
848304	KIDS CHOICE STNKY STCKRS 480	PK	\$ 13.99	\$ 10.09
797061	RAINBOW STARS CERTIF 60 PK	PK	\$ 12.24	\$ 10.09
846106	SEASON/HOLIDAYS STNKY STICKER	PK	\$ 13.99	\$ 10.09
240028	CALYPSO NEON GREEN 100CT	PK	\$ 10.79	\$ 10.10
901388	CASE CD JEWEL	PK	\$ 50.99	\$ 10.10
504405	SPLS HD CLR TAPE 48MMX100M 2PK	PK	\$ 18.11	\$ 10.12
467951	SPLS LIGHT MOVE&STORE TAPE 6PK	PK	\$ 10.47	\$ 10.16
24376639	HIGHLIGHTER PEN GRIP 36PK YL	PK	\$ 12.53	\$ 10.17
727093	SCOTCH TRANS TAPE 3/4X72YD 2PK	PK	\$ 17.03	\$ 10.17
413435	SPLS LAMINATE LUGGAGE TAG 25PK	PK	\$ 16.99	\$ 10.18
657390	SPLS POLY BUBL MLR 8.5X11 8PK	PK	\$ 13.08	\$ 10.18

New Core Pricing Sourcewell - NJPA				
Item # w/ Whls Pfx	Item Description	UOM	List Prices	Contract Sell Price
2329274	FOLDERSECORED 6PK	PK	\$ 10.50	\$ 10.19
1385255	BEAUTIFUL CHEVRON FILE FOLDERS	PK	\$ 11.99	\$ 10.19
460163	PARCHMENT CERTIFICATE PAPER	PK	\$ 12.75	\$ 10.20
811555	READY INDEX TABLE OF CONTENT	PK	\$ 15.30	\$ 10.21
956232	9X12 ASSORTED CNSTRCT PPR 300P	PK	\$ 11.19	\$ 10.22
812754	HVWT TICKET HLDR TOPLOAD CLR	PK	\$ 27.94	\$ 10.22
1170835	PERM MARKERS BLACK 24 PK	PK	\$ 28.99	\$ 10.24
384674	READY INDX TOC 10TAB COLOR 6PK	PK	\$ 26.59	\$ 10.24
452175	THERMALPOSROLLS 2 1/4X80 10PK	PK	\$ 22.38	\$ 10.24
1804211	LOOSE LEAF RINGS 1IN 100PK	PK	\$ 15.51	\$ 10.26
069367	MAGNET DATA CDS 1X2 25 BK	PK	\$ 11.43	\$ 10.26
483081	POSTIT NOTE 4X6 CAPE TOWN LND	PK	\$ 15.88	\$ 10.26
514124	SUPER COACH/WINDSR VP10 10PK	PK	\$ 17.00	\$ 10.28
521182	ZEBRA F-301 RET BP FINE AST 4	PK	\$ 11.40	\$ 10.28
2072178	REMARX ASST FINE 12PK	PK	\$ 10.60	\$ 10.28
452172	PO ROLLS 2 3/4X128 1-PLY-10PK	PK	\$ 20.34	\$ 10.29
823920	BRUSH WTRCLR 7/16 12PK	PK	\$ 11.52	\$ 10.32
618854	DURACELL COPPERTOP AAA16 DBLWD	PK	\$ 29.25	\$ 10.33
215040	MAGNET 3X1.75 DATA CD BK	PK	\$ 11.43	\$ 10.33
372114	PAPER FILTER BAG	PK	\$ 15.55	\$ 10.33
750206	CLR INK LABELS 2/3X1 3/4 10SH	PK	\$ 15.16	\$ 10.34
750207	CLR LSR LABELS 2/3X1 3/4 10SH	PK	\$ 15.16	\$ 10.34
641230	BOONE BOARD WIPES 50PK	PK	\$ 16.78	\$ 10.38
460902	ZEBRA SARASA RT GEL ASST 10PK	PK	\$ 16.40	\$ 10.38
826098	PPR CONST 18X24 RD	PK	\$ 14.79	\$ 10.39
2622610	PEN RETRACT BP 24/PK BE	PK	\$ 15.59	\$ 10.40
826103	PPR CONST 18X24 FESTVRD	PK	\$ 14.59	\$ 10.41
714583	GOLD FOIL EMBOSS ROUND LBL 2IN	PK	\$ 22.11	\$ 10.42
826092	PPR CONST 18X24 OE	PK	\$ 15.99	\$ 10.42
714597	SILVER EMBOSS ROUND LABELS 2IN	PK	\$ 22.11	\$ 10.42
383448	100% RECYCLED JCKT MAN 2IN LTR	PK	\$ 14.34	\$ 10.43
291563	LABEL DGR PPOINT 3.5X5 VNL 5PK	PK	\$ 19.64	\$ 10.43
801063	4X6 LINED YW NOTES	PK	\$ 21.47	\$ 10.44
599339	POST-IT(R) FLAGS	PK	\$ 15.65	\$ 10.46
894633	SCOTCH MAGIC TAPE 3/4X800 6PK	PK	\$ 21.72	\$ 10.46
180989	CLOROX WIPES VALUE PK 2X75CT	PK	\$ 16.56	\$ 10.49
826094	PPR CONST 18X24 PK	PK	\$ 12.79	\$ 10.49
074284	TAB 7225 WALL MOUNTING 480/PK	PK	\$ 17.58	\$ 10.49
344888	POLY ZIP ENVLP LEGAL ASSTD 5PK	PK	\$ 17.00	\$ 10.52
823834	PCL COLORED TWISTABLES VIBRANT	PK	\$ 12.84	\$ 10.53
278608	BNKRS BX 6IN MAGAZINE FILE BLU	PK	\$ 14.27	\$ 10.54
209999	AVY LSR LBL 30UP 25-1 X 2 5/8	PK	\$ 16.02	\$ 10.55
442907	ZAZZLE BRIGHTS HILITR 10PK	PK	\$ 16.40	\$ 10.56
596869	H FILE FRAME LTR/LGL 2PK	PK	\$ 23.61	\$ 10.58
24316649	HALF LETTER 5.5 X 8.5 BLK 2 PK	PK	\$ 15.45	\$ 10.59
24316664	HALF LETTER 5.5 X 8.5 SLV 2 PK	PK	\$ 15.45	\$ 10.59
762406	SECURE TOP SHEET PROTECTOR	PK	\$ 13.21	\$ 10.60
562881	POSTIT 4X6 SS LND MARRAKESH 3P	PK	\$ 15.92	\$ 10.61
586112	POST-IT 4X6 SS LND RIO 3PK	PK	\$ 15.93	\$ 10.61
219289	POSTIT SUPER STICKY BRIGHTS	PK	\$ 17.93	\$ 10.61
083909	WRITNG TABLET 6X9 ASST COLOR	PK	\$ 22.18	\$ 10.61
389951	AVRY NAME BADGE INK 160	PK	\$ 32.18	\$ 10.63
048444	MR CLEAN MAGIC ERASER EXDU 7CT	PK	\$ 18.67	\$ 10.64
884372	DIVIDE IT UP FF MANILA LTR	PK	\$ 17.04	\$ 10.65
2776632	MINI BOARD ERASER LOOP 10PK	PK	\$ 10.99	\$ 10.66
562896	POST-IT SUPER STICKY NOTES	PK	\$ 24.75	\$ 10.67
392009	10PK DOUBLE CD JEWEL CASE	PK	\$ 19.30	\$ 10.69
483018	BIC WITE-OUT CORECTION TAPE 10	PK	\$ 32.19	\$ 10.69
308250	EXTRA RING BLING HANDS	PK	\$ 14.95	\$ 10.69
24339023	G2 FASHION WHITE 5PK ASST	PK	\$ 12.38	\$ 10.69
24341913	SHARPIE PRO CHISEL ASSTD 3PK	PK	\$ 13.01	\$ 10.69
24341912	SHARPIE PRO CHISEL BK 3CT	PK	\$ 13.01	\$ 10.69
499651	STAPLES CD LABEL KIT	PK	\$ 26.64	\$ 10.69

New Core Pricing Sourcewell - NJPA				
Item # w/ Whls Pfx	Item Description	UOM	List Prices	Contract Sell Price
912578	POST-IT 3X3 LND CNRY 12PK	PK	\$ 25.20	\$ 10.70
564121	SPLS SUPREME MATTE 8.5X11 50PK	PK	\$ 20.69	\$ 10.70
433263	PILOT VRAZOR LIQ INK AST 8	PK	\$ 18.12	\$ 10.71
138107	SMARTMAX CONSTRUCTION BALLS	PK	\$ 13.49	\$ 10.74
725654	POST-IT 3X3 POP SS JWLPPOP 10PK	PK	\$ 26.45	\$ 10.76
2425746	NET ZEROCARBON WKLYPLNNR BURG	PK	\$ 26.69	\$ 10.77
2425798	NET ZEROCARBON WKLYPLNNR NAVY	PK	\$ 26.69	\$ 10.77
356460	PERFECTOUCH 12OZ CUP/LID COMBO	PK	\$ 31.79	\$ 10.77
1686484	8 INCH SCISSORS NAVY 2PK	PK	\$ 13.70	\$ 10.79
215474	DRY ERASE MARKERS ASST 8PK	PK	\$ 16.11	\$ 10.79
488844	RECT. TABLE COVER BLUE	PK	\$ 15.90	\$ 10.79
488633	RECT. TABLE COVER RED	PK	\$ 15.90	\$ 10.79
848801	TABLECOVER 54X108 PLS BK	PK	\$ 15.90	\$ 10.79
648176	SPLS SUPREME 4X6 GLOSS 60/PK	PK	\$ 18.54	\$ 10.80
862157	CARD 8.5X11 BRIGHT GRN 65# 250	PK	\$ 16.59	\$ 10.81
862158	CARD 8.5X11 BRIGHT ORG 65# 250	PK	\$ 30.09	\$ 10.81
862156	CARD 8.5X11 BRIGHT RED 65# 250	PK	\$ 16.59	\$ 10.81
862159	CARD 8.5X11 BRIGHT YLW 65# 250	PK	\$ 30.09	\$ 10.81
211540	SCOTCH 6PK 3/4X650 MAGIC TAPE	PK	\$ 22.31	\$ 10.83
949854	IDEACLTV BLK MININTBK 2PK 96SH	PK	\$ 26.11	\$ 10.84
1550001	PARTICULATE FILTER P100 2PK	PK	\$ 22.05	\$ 10.84
1780856	SCALLOPED VARIETY BORDER SET 4	PK	\$ 14.99	\$ 10.84
949853	IDEACOLLECTV MININTBK 2PK 96SH	PK	\$ 26.11	\$ 10.85
650745	POST-IT 1.5X2 YELLOW 24PK	PK	\$ 20.05	\$ 10.87
592836	POSTIT SS MEETING NOTE RIO 4X6	PK	\$ 20.90	\$ 10.87
812458	CLOTH MICROFIBER GLASS/MIRROR	PK	\$ 23.93	\$ 10.88
331341	BNKRS BX 8IN MAGAZINE FILE BLU	PK	\$ 14.74	\$ 10.89
1235057	HANDY SCOOPERS	PK	\$ 14.99	\$ 10.89
922897	SPARKLE 8RL GIANT PICK-A-SIZE	PK	\$ 22.02	\$ 10.91
826096	PPR CONST 18X24 BE	PK	\$ 13.59	\$ 10.92
826093	PPR CONST 18X24 FESTVGN	PK	\$ 15.19	\$ 10.92
886003	SMALL CREDENTIALS HOLDER	PK	\$ 50.27	\$ 10.94
085731	FLDR 24PK LTR 11PT ASMT ERS ST	PK	\$ 24.14	\$ 10.95
2657127	NOTE 3X3POP UP AST	PK	\$ 16.40	\$ 10.95
538231	LABEL LASER CLR FLUORESCENT MG	PK	\$ 23.30	\$ 10.98
451446	LINEN CERTIFICATE HOLDER	PK	\$ 18.90	\$ 10.99
140330	TAG SHWR/EYE WSH REC PF-C 25PK	PK	\$ 23.87	\$ 10.99
372091	FILTRATION PACKAGE 12/PK	PK	\$ 16.10	\$ 11.00
631344	POST-IT 4X6 REC SS LND TROP 3P	PK	\$ 17.03	\$ 11.02
852528	EPSON IJ 8.5X11 MATTE 100/PK	PK	\$ 14.99	\$ 11.03
711768	ENERGEL RTX RT RB MED ASST 6	PK	\$ 20.94	\$ 11.04
1235071	TWISTY DROPPERS	PK	\$ 14.99	\$ 11.04
137961	PUFFS PLUS 6 FAMILY PK 124/BX	PK	\$ 30.16	\$ 11.05
409855	TIME CARDS FOR PTI4000	PK	\$ 12.95	\$ 11.05
612630	BUS-CARD INKJET WHITE 250	PK	\$ 16.67	\$ 11.07
2329308	FOLDERHVDYDUTY3HOLEASSTFASH 6PK	PK	\$ 11.99	\$ 11.10
609111	PAGE FLAGS ASSORTED	PK	\$ 13.95	\$ 11.10
957910	EZ FLAG WRITING PAD LETTER 4PK	PK	\$ 24.73	\$ 11.11
572887	POUCH 2-5/8X3-7/8 PNCHCLP 25ID	PK	\$ 17.69	\$ 11.11
415037	BAGS FLAT BOTTOM 6 X11	PK	\$ 18.39	\$ 11.13
710695	CADOOZLE 0.9MM MECHANICAL 28PK	PK	\$ 12.32	\$ 11.13
709169	SOU JACKETS NAVY/GOLD MATTE 5	PK	\$ 22.48	\$ 11.16
469833	AVY INK LBL 10UP 25-2 X 4	PK	\$ 16.04	\$ 11.17
415505	AVY INK LBL 14UP 25-1 1/3 X 4	PK	\$ 16.04	\$ 11.18
472951	AVY INK LBL 20UP 25-1 X 4	PK	\$ 16.04	\$ 11.18
472944	AVY INK LBL 80UP 25 RET ADD	PK	\$ 16.04	\$ 11.18
771964	AVY LSR LBL 10UP 25-2 X 4	PK	\$ 16.02	\$ 11.18
571994	CD-R 700MB WHITE INKJET PRINT	PK	\$ 36.79	\$ 11.18
372920	3M SELF-LAMINATE BUS CRD 25/PK	PK	\$ 24.73	\$ 11.19
392784	JACKET 100% RECY 2IN EXP LGL	PK	\$ 15.24	\$ 11.19
141471	LO TAG DO NOT OPER PF-C 25PK	PK	\$ 23.87	\$ 11.19
141482	LO TAG LOCKD OUT DNO PF-C 25PK	PK	\$ 23.87	\$ 11.19
689308	POSTIT ASST CUBE SWEETPEA 1315	PK	\$ 19.42	\$ 11.21

New Core Pricing Sourcewell - NJPA				
Item # w/ Whls Pfx	Item Description	UOM	List Prices	Contract Sell Price
2764241	GLASS BOARD ASSORTED MARKERS	PK	\$ 11.56	\$ 11.21
812234	CARDSTOCK 110# LETTER WHITE KR	PK	\$ 25.31	\$ 11.23
1110566	LARK PINK ERASERS 36 PACK	PK	\$ 11.65	\$ 11.25
490891	8.5X11 BLUE CARD STOCK 250	PK	\$ 22.93	\$ 11.26
490889	8.5X11 CANARY CARD STOCK 250	PK	\$ 22.93	\$ 11.26
490890	8.5X11 IVORY CARD STOCK 250	PK	\$ 22.93	\$ 11.26
2329304	FOLDERSECOCLASPASTFASH 6PK	PK	\$ 13.50	\$ 11.26
811522	READY INDEX TABLE OF CONTEN	PK	\$ 16.98	\$ 11.28
636024	POST IT SS NOTES 5X8 RIO	PK	\$ 15.73	\$ 11.30
514011	TORNADO CV30/38/12/15 10PK	PK	\$ 18.00	\$ 11.30
924659	SOLO ECO 6IN PAPER PLAT 125PK	PK	\$ 13.91	\$ 11.31
2498469	MOUSE PAD BK 2/PK	PK	\$ 11.78	\$ 11.32
2498461	MOUSE PAD BL 2/PK	PK	\$ 11.78	\$ 11.32
401141	PURELL HD SNTZR WIPES 270PK	PK	\$ 29.00	\$ 11.32
2498466	SPLS MOUSE PAD LAVENDAR 2/PK	PK	\$ 11.78	\$ 11.32
2498467	SPLS MOUSE PAD MAROON 2/PK	PK	\$ 11.78	\$ 11.32
2498471	STAPLES MOUSE PAD GRAY 2/PK	PK	\$ 11.78	\$ 11.32
484007	FADELESS COLORED PAPER 12X18	PK	\$ 12.89	\$ 11.33
328499	POST-IT 3X3 FAN YLW 12PK	PK	\$ 15.83	\$ 11.34
2519901	SHARPIE CLEARVIEW STICK ASST 8	PK	\$ 20.56	\$ 11.34
804707	BINDING SPINES WIRE BLK 1/4IN	PK	\$ 12.99	\$ 11.38
448894	POST-IT 3X5 CAPE TOWN 5PK	PK	\$ 16.15	\$ 11.38
750832	SCOTCH TAPE DP1000 REFILL	PK	\$ 25.72	\$ 11.38
642260	POST-IT 4X4 POP SS LND CNRY 5P	PK	\$ 15.95	\$ 11.40
815041	MASKING TAPE 6PK 4INX60(YD)	PK	\$ 11.77	\$ 11.42
812455	CLOTH MICROFIBER BATHROOM FIXT	PK	\$ 23.35	\$ 11.43
448231	TEAR BY HAND TAPE 2INX50YD	PK	\$ 19.88	\$ 11.44
328426	ULTRAHEAVYWEIGHT 12 OZ PAPERBO	PK	\$ 23.80	\$ 11.45
490610	NOTES 3X3 12PK ASST PASTEL	PK	\$ 26.05	\$ 11.46
140362	TAG FIRE EXTNG RECHG PF-C 25PK	PK	\$ 23.87	\$ 11.46
501737	POST-IT 3X3 POP MARSEILLE 12PK	PK	\$ 26.70	\$ 11.48
2094398	COMMAND MED&LG HANGING STRIPS	PK	\$ 13.00	\$ 11.49
406001	PILOT B2P GEL ASST CLRS	PK	\$ 11.63	\$ 11.49
24341885	COMMAND SPRAY BOTTLE HANGERS	PK	\$ 11.85	\$ 11.49
1804213	LOOSE LEAF RINGS 1.5IN 100PK	PK	\$ 19.64	\$ 11.50
24375263	PERK 8.5 IN PAPER PLATE 125PK	PK	\$ 20.77	\$ 11.51
032373	AVE RND CLNEDG INKJET WHT CARD	PK	\$ 19.47	\$ 11.52
326196	SPLS ELECTRONICS DUSTER 7OZ2PK	PK	\$ 24.99	\$ 11.52
498239	TIME CARDS #1-100 7000E	PK	\$ 12.00	\$ 11.52
24295909	3X3 BOLD POP ASTD 12PK 100 SHT	PK	\$ 11.88	\$ 11.52
1958179	PM INKJOY GEL 0.7 8CD BLACK	PK	\$ 23.92	\$ 11.53
812232	PAPER INDEX 90# LETTER GREEN 2	PK	\$ 21.93	\$ 11.54
491454	AVERY VINYL BADGE HORIZONTAL	PK	\$ 26.37	\$ 11.55
833144	CARDSTOCK LTR BK 1C	PK	\$ 15.39	\$ 11.55
1170107	RETR GEL PEN ASST 24 PK	PK	\$ 26.46	\$ 11.56
671990	LSR RMVBL MLTIPRPS 3 1/3X4 WHT	PK	\$ 31.77	\$ 11.59
569577	SCISSORS TITANIUM 8IN STRT 2PK	PK	\$ 26.90	\$ 11.59
2639733	ENERGEL PEN .7MM ASST INK 8PK	PK	\$ 12.00	\$ 11.63
1433932	9X11 BLUE 3HP FOLDER 6	PK	\$ 11.99	\$ 11.63
1227695	BLACK PLC 3HP FOLDERS 6PK	PK	\$ 11.99	\$ 11.63
2329028	FOLDERHEAVYDUTYASSORTFASH 6PK	PK	\$ 11.99	\$ 11.63
1227696	GREEN PLC 3HP FOLDERS 6PK	PK	\$ 11.99	\$ 11.63
2103097	HDFOLDERGREEN6	PK	\$ 11.99	\$ 11.63
2633569	PLASTICSLEEVE-9X11.5-ASST-12	PK	\$ 11.99	\$ 11.63
1227700	PURPLE PLASTIC 3HP FOLDER 6PK	PK	\$ 11.99	\$ 11.63
1227694	RED PLC 3HP FOLDERS 6PK	PK	\$ 11.99	\$ 11.63
307391	YELLOW HD PLASTIC FOLDERS-6/PK	PK	\$ 11.99	\$ 11.63
1227697	YELLOW PLC 3HP FOLDERS 6PK	PK	\$ 11.99	\$ 11.63
664940	POST IT FLAG GRIP DISPENSER	PK	\$ 18.15	\$ 11.64
260828	SPLS HNGPKT 3.5IN LTR STDGRN 4	PK	\$ 33.52	\$ 11.64
1534965	BIC RND STIC GRIP XTRA COM BLK	PK	\$ 11.77	\$ 11.65
1534964	BIC RND STIC GRIP XTRA COM BLU	PK	\$ 11.77	\$ 11.65
592678	EXPO LOW ODOR CHISEL 16PK	PK	\$ 35.79	\$ 11.65

New Core Pricing Sourcewell - NJPA				
Item # w/ Whls Pfx	Item Description	UOM	List Prices	Contract Sell Price
872043	SUPERSPOTS COLOSSAL AWESOME A	PK	\$ 14.99	\$ 11.65
328423	ULTRALUX PAPER PLATES 8 1/2 IN	PK	\$ 24.19	\$ 11.66
1824369	BLACK PRIVACY BOARDS 48X16 4PK	PK	\$ 14.08	\$ 11.68
1235029	SQUEEZY TWEEZERS	PK	\$ 12.99	\$ 11.69
804546	1IN PLASTIC BINDING COMBS BLK	PK	\$ 36.99	\$ 11.70
495404	DIXIE CUTLERY KEEPER	PK	\$ 28.57	\$ 11.72
824835	MRKR FINE LINE 36 COLOR SET	PK	\$ 15.33	\$ 11.72
514040	TENNANT/NOBLES MAGNA TWN	PK	\$ 18.00	\$ 11.72
884368	BLACK & WHITE FILE FOLDER	PK	\$ 17.97	\$ 11.73
2329307	FOLDERHVDUTY3HOLEASSTPRIM 6PK	PK	\$ 11.99	\$ 11.73
140316	TAG DGR DO NOT OPER PF-C 25PK	PK	\$ 23.87	\$ 11.73
466086	AVY LSR LBLNEON 30UP15-1X2 5/8	PK	\$ 18.45	\$ 11.74
300469	SCOTT CHOOSEASIZE PPR TWL 12PK	PK	\$ 24.66	\$ 11.74
461141	AVERY FLOURESCENT LASER 15SHTS	PK	\$ 18.45	\$ 11.75
446422	LASER FLOURESCENT BURST SMALL	PK	\$ 18.45	\$ 11.75
586996	BOOK STENO GREGG 4/PK OD	PK	\$ 25.26	\$ 11.76
503867	RETRO MONO CORRECTION TAPE	PK	\$ 16.06	\$ 11.76
1235130	GATOR GRABBER TWEEZERS ST12	PK	\$ 12.99	\$ 11.79
278604	TAG OK TO USE PF-C 25PK	PK	\$ 23.87	\$ 11.79
2347005	HIGHLIGHTER PEN-STYLE YLW 36PK	PK	\$ 22.06	\$ 11.80
278615	TAG OUT OF SERVICE PF-C 25PK	PK	\$ 23.87	\$ 11.80
676641	SWIFFER WETJET REFILL 24CT	PK	\$ 25.07	\$ 11.81
278599	TAG DGR BARRICAD TAG PF-C 25PK	PK	\$ 23.87	\$ 11.81
278582	LO TAG DO NOT OPERAT PF-C 25PK	PK	\$ 23.87	\$ 11.84
811028	PAD LEGAL 5X8 ASSORTED 2 EA GR	PK	\$ 20.18	\$ 11.84
473975	SPLS QKSTRT LGDIS 48MMX50M 4PK	PK	\$ 25.95	\$ 11.84
278597	TAG CTN BARRICAD TAG PF-C 25PK	PK	\$ 23.87	\$ 11.84
140370	TAG CYL MT/NUSE/FULL PF-C 25PK	PK	\$ 23.87	\$ 11.84
278601	TAG DO NOT USE PF-C 25PK	PK	\$ 23.87	\$ 11.85
24377019	TRURED GEL RT 0.7 ASST 12PK	PK	\$ 12.22	\$ 11.85
2580012	QUICK DRY GEL PEN 0.7 AST DZ	PK	\$ 19.92	\$ 11.87
608446	BATTERY E2 LITH AA 4PK	PK	\$ 14.96	\$ 11.88
608450	BATTERY LITHIUM AAA 4/PK	PK	\$ 14.96	\$ 11.88
653693	BLACK DOC COVERS 6/PK	PK	\$ 19.14	\$ 11.89
779330	IJ FILE FOLDER WHT 25PK 30UP	PK	\$ 29.64	\$ 11.89
813339	MRKR DRY ER BK 12/PK	PK	\$ 13.84	\$ 11.89
813337	MRKR DRY ER RD 12/PK	PK	\$ 13.84	\$ 11.89
631345	POST-IT 4X4 REC SS LND BORA 6P	PK	\$ 24.40	\$ 11.90
562867	POST-IT 4X4 SS LND CNRY 6P	PK	\$ 19.97	\$ 11.90
677802	SPLS TENT CARD MATTE WHT 100PK	PK	\$ 15.74	\$ 11.90
472910	AVRY REMOV LSR 1X2 5/8 30UP 25	PK	\$ 31.77	\$ 11.95
905929	PRESS BRD PRONG RC 5PK BE	PK	\$ 23.74	\$ 11.95
907586	PRESSBOARD PR LTR 5PK DK BE	PK	\$ 23.74	\$ 11.95
562903	POST-IT 4X4 SS LND ELECGLW 6PK	PK	\$ 22.95	\$ 11.96
660499	POST-IT MEET NOTE RIO 8X6 LND	PK	\$ 20.90	\$ 11.96
904969	TARTAN SHIP/PACK TAPE 6PK	PK	\$ 12.68	\$ 11.96
573270	COMBS 3/4IN 100 PACK BLACK	PK	\$ 46.99	\$ 11.97
326197	SPLS ELECTRONICS DUSTER 7OZ4PK	PK	\$ 47.99	\$ 11.98
905465	2 POCKET LAM PORT WHITE 10 PK	PK	\$ 26.29	\$ 11.99
1910450	EXPO MAGNETIC FINE 8PK ASST	PK	\$ 18.99	\$ 11.99
924808	PAPERMATE PROFILE RT BP AST 12	PK	\$ 18.12	\$ 11.99
824797	PENCIL TICONDEROGA NO 2 YELLO	PK	\$ 45.78	\$ 11.99
2472792	SHARPIE CLEARVIEW TANK 8PK AST	PK	\$ 20.56	\$ 11.99
1587979	SPARKLING ICE FLAV WATER 12PK	PK	\$ 15.42	\$ 11.99
416269	STICKERS PRAISE WORD	PK	\$ 13.99	\$ 11.99
328424	ULTRA PLATES 8 1/2 INCH	PK	\$ 33.02	\$ 12.00
24375275	PERK 12 OZ PAPER CNWL 125PK	PK	\$ 20.47	\$ 12.01
245431	POST-IT 3X3 GRNR CNRY 12PK	PK	\$ 27.03	\$ 12.02
765339	AVY 1X 2 5/8 CLR LSR LBL 10SH	PK	\$ 15.16	\$ 12.05
431292	SMILES & STARS STINKY STICKERS	PK	\$ 13.99	\$ 12.05
916405	5X8 LINED PASTEL 300 CT	PK	\$ 14.72	\$ 12.06
2657390	PAPER EXACTVB 67 250PK	PK	\$ 19.10	\$ 12.06
811069	PAD PLANNER LGL 20# ASSORTED 2	PK	\$ 37.23	\$ 12.07

New Core Pricing Sourcewell - NJPA				
Item # w/ Whls Pfx	Item Description	UOM	List Prices	Contract Sell Price
211318	POST-IT 3X3 GRNR PASTEL 12PK	PK	\$ 28.13	\$ 12.09
24380494	TR8IN SCISSOR ERG STSTN 2PKBW	PK	\$ 15.88	\$ 12.10
599531	EXACT INDEX 90 LB	PK	\$ 21.93	\$ 12.11
572704	BINDING COVER CLEAR OS 25PK	PK	\$ 17.99	\$ 12.12
730429	SHARPIE UF RT ASST 8PK	PK	\$ 27.52	\$ 12.12
514010	WINDSOR SENSOR VERS MICRO BG10	PK	\$ 20.00	\$ 12.13
703715	BATTERY AA ALKALINE 20PK	PK	\$ 34.38	\$ 12.14
938350	CARABINER BDGE REEL SMOKE 10PK	PK	\$ 39.99	\$ 12.14
846026	DURACELL COPPERTOP AAA 20PK	PK	\$ 34.38	\$ 12.14
2317935	FRIXION BALL STIX AST 10PK	PK	\$ 19.25	\$ 12.14
215468	PEN STICK 36PK BLACK GEL	PK	\$ 30.35	\$ 12.14
374485	NEON REMOVABLE LABELS 6-UP	PK	\$ 20.06	\$ 12.16
395194	STPLS 12PK BUBBL MLR 8.5X11/#2	PK	\$ 17.04	\$ 12.16
1060571	WOW GEL PENS 0.7M MED RT BLK	PK	\$ 21.00	\$ 12.16
432484	BUS-CARD LASER IVORY 250	PK	\$ 16.67	\$ 12.17
415471	BUS-CARD LASER WHITE 250	PK	\$ 16.67	\$ 12.17
24300449	MICROFIBER CLOTH 16X16 GREEN	PK	\$ 23.04	\$ 12.17
24300447	MICROFIBER CLOTH 16X16 YELLOW	PK	\$ 23.04	\$ 12.17
706811	JACKET FILE HANGING 5PK	PK	\$ 29.37	\$ 12.22
844532	SPARKLE BORDER SET	PK	\$ 18.99	\$ 12.23
637255	PILOT PRECISE GRIP XF	PK	\$ 19.46	\$ 12.24
683625	BINDING MACHINE COMBS - 1/2IN	PK	\$ 27.49	\$ 12.28
716303	CORD DETANGLER 3PK BLACK	PK	\$ 15.99	\$ 12.29
24073869	CUBO 4 PK HF TOTE BE	PK	\$ 25.00	\$ 12.29
372090	EXHAUST MICROFILTER	PK	\$ 18.30	\$ 12.29
043797	HIGHLIGHTER ASSORTED 24/PACK	PK	\$ 17.51	\$ 12.29
437766	POST-IT POP UP NOTES MARSEILLE	PK	\$ 13.37	\$ 12.29
642247	POSTIT SS NTS 5X8 MARRAKESH	PK	\$ 15.73	\$ 12.30
810788	CLOTH TERRY MCRFBR ALL PURPOSE	PK	\$ 23.70	\$ 12.32
2579084	CHECKLITE CLEAR LENS 12/PK	PK	\$ 17.48	\$ 12.34
1958173	PM INKJOY GEL 0.7 8CD F ASST	PK	\$ 25.55	\$ 12.34
488632	RECT. TABLE COVER WHITE	PK	\$ 15.90	\$ 12.34
805847	CLTH MCROFBR TERRY ALLPURP 180	PK	\$ 23.70	\$ 12.36
462766	DIVIDER EZ EDIT 5-TAB COLORS	PK	\$ 18.68	\$ 12.36
564231	POST-IT 3X3 JAIPUR NOTES	PK	\$ 28.75	\$ 12.37
1170081	RETR PEN BALL POINT 1.0MM ASST	PK	\$ 21.17	\$ 12.43
220849	ROUND WHT REMOVE ID LABELS 1IN	PK	\$ 21.76	\$ 12.43
503573	COPPERTOP 9 VOLT BATTERY	PK	\$ 31.88	\$ 12.44
503532	DURACELL COPPERTOP C 8PK	PK	\$ 31.88	\$ 12.44
503557	DURACELL COPPERTOP D 8PK	PK	\$ 34.25	\$ 12.44
1170099	GEL STICK PENS ASST 36 PK	PK	\$ 21.29	\$ 12.44
504023	POST-IT 3X3 POP CAPE TOWN	PK	\$ 28.98	\$ 12.45
677797	SPLS LASER BUS CARD WHT 250PK	PK	\$ 20.99	\$ 12.47
343718	MEMOREX 6X BD-R 15 PK. SPINDLE	PK	\$ 41.79	\$ 12.48
140364	TAG INSPECTION RECRD PF-C 25PK	PK	\$ 23.87	\$ 12.49
887483	VACUUM FILTER BAG 2PK YEL	PK	\$ 24.81	\$ 12.51
430570	MAXELL 50PK CD-R SPINDLE	PK	\$ 19.99	\$ 12.57
901619	CARDSTOCK 110# LTR GN	PK	\$ 25.84	\$ 12.59
806630	INKJT CD LBL MATTE WHITE 40/PK	PK	\$ 24.56	\$ 12.60
24342798	FUSION 4 PK BINS BLK GRY	PK	\$ 12.99	\$ 12.60
2432543	FUSION 4-PACK STACKABLE BINS	PK	\$ 12.99	\$ 12.60
616983	SUPER STRONG MAGNETIC HOOKS	PK	\$ 12.99	\$ 12.60
812493	RECYCLED WALL FILE 3PK	PK	\$ 27.39	\$ 12.61
2329029	FOLDERGLSSYHOLEPNCHASSTPRIM6PK	PK	\$ 13.49	\$ 12.62
2095554	4X4 POST IT MIAMI 6PK	PK	\$ 22.93	\$ 12.65
650741	POST-IT SS 3X3 RIO 12PK	PK	\$ 30.55	\$ 12.65
474285	EPS DOUBLE MATTE 8.5X11 50/PK	PK	\$ 15.99	\$ 12.66
564229	POST-IT 3X3 CAPE TOWN NOTES 14	PK	\$ 28.75	\$ 12.68
815038	MASKING TAPE 6PK .7INX60(YD)	PK	\$ 13.08	\$ 12.69
425576	STANDARD GRADE TAPE 3IN 6PK	PK	\$ 13.08	\$ 12.69
329516	4 INCH MAGAZINE FILE 6PK	PK	\$ 21.15	\$ 12.69
853959	PPR ASTRO 65# 8-1/2X11 FIREBAL	PK	\$ 26.46	\$ 12.70
412593	STPLS PAD 4SQ GRPH QD WH 6PK	PK	\$ 27.90	\$ 12.73

New Core Pricing Sourcewell - NJPA				
Item # w/ Whls Pfx	Item Description	UOM	List Prices	Contract Sell Price
412585	STPLS PAD 5SQ GRPH WH 6PK	PK	\$ 27.90	\$ 12.73
323036	WHT ROUND BRANDING LABELS 20SH	PK	\$ 22.11	\$ 12.73
463217	FOAM MAGNETIC LETTER 2	PK	\$ 17.99	\$ 12.74
1235244	MAGNETIC WANDS 6 PC	PK	\$ 14.99	\$ 12.74
508038	COLORED CARD LIFT OFF LEMON	PK	\$ 26.46	\$ 12.75
419192	SPLS HANG PKT 3.5IN LTR ASST 4	PK	\$ 34.21	\$ 12.77
581672	DURACELL COPPERTOP AA16 DBLWD	PK	\$ 29.25	\$ 12.78
494486	SONY 100PK CD-R SPINDLE	PK	\$ 44.99	\$ 12.78
609680	TAPE PACKING EZ START 6PK	PK	\$ 23.09	\$ 12.79
805842	CLTH MCROFBR TERRY ALLPRP 180C	PK	\$ 23.70	\$ 12.82
805840	CLTH MCROFBR TRY ALLPRP 12/PK	PK	\$ 24.63	\$ 12.82
930982	PILOT FRIXION GEL PEN ASST 8PK	PK	\$ 21.88	\$ 12.83
24300450	MICROFIBER CLOTH 16X16 BLUE	PK	\$ 23.04	\$ 12.85
886404	SURESTART SHIPTAPE 6/PK W/ DIS	PK	\$ 23.15	\$ 12.86
614065	RETRACTABLE ID HOLDER BLACK	PK	\$ 18.29	\$ 12.87
804705	BINDING SPINES WIRE BLK 1/2IN	PK	\$ 19.99	\$ 12.89
24073871	CUBO 4 PK HF TOTE GN	PK	\$ 25.00	\$ 12.89
826223	PPR CONST 24X36 AST	PK	\$ 18.03	\$ 12.89
495483	CARD BRIGHT GAMMA GRN 110#	PK	\$ 26.46	\$ 12.91
737998	FASTAB HANGING POCKET LTR	PK	\$ 25.11	\$ 12.97
636025	POST-IT SS NOTES 3X3 TROP BRZ	PK	\$ 31.65	\$ 12.97
2655668	BOOK STENO 6X9 GREGG AST	PK	\$ 19.17	\$ 12.98
676701	BROTHER 1/2 BLK/WHITE 2PK TAPE	PK	\$ 19.49	\$ 12.99
24073886	CUBO 4 PK HF TOTE GY	PK	\$ 25.00	\$ 12.99
1111907	PLACE VALUE TEN THOUSAND DISKS	PK	\$ 23.33	\$ 12.99
063787	POWERBALL TABS 54PK	PK	\$ 24.86	\$ 12.99
24342172	SCOTCH WALL SAFE 4PK CADDY	PK	\$ 17.12	\$ 12.99
456852	TIDE PODS OCEAN MIST 35PK	PK	\$ 25.58	\$ 12.99
814429	2 POCKET PORT GREEN 10PK	PK	\$ 25.56	\$ 13.03
814428	2 POCKET PORT TEAL 10PK	PK	\$ 25.56	\$ 13.03
1231065	PAPER MATE INKJOY 300RT 36-PK	PK	\$ 22.11	\$ 13.04
413815	SPLS CLASS 1PT/4FAST LTR RED 5	PK	\$ 27.97	\$ 13.04
504390	STPLS PAD STENO QD WH 80CT	PK	\$ 27.65	\$ 13.08
2609711	TABLEMATE 12OZ WINE GLASSES	PK	\$ 14.23	\$ 13.09
307325	2PKT BLUE GLOSSY FOLDER- 6	PK	\$ 13.50	\$ 13.10
2632842	ECOFOLDRCLASP-ASSTDPRMRY-6	PK	\$ 13.50	\$ 13.10
2329281	FOLDERSECOCLASPREDD 6PK	PK	\$ 13.50	\$ 13.10
1434012	JAM 2 PCKT FLDS W/CLP YL 6/PK	PK	\$ 13.50	\$ 13.10
395838	LIMEGR BIO FOLDER WT CLIPS6PK	PK	\$ 13.50	\$ 13.10
395865	PURPLE BIO FOLDER WT CLIPS6PK	PK	\$ 13.50	\$ 13.10
395868	TEAL BIO FOLDER WTH CLIPS 96PK	PK	\$ 13.50	\$ 13.10
474789	POST-IT 4X4 LINED ULT JAIPUR 3P	PK	\$ 22.85	\$ 13.11
812502	PPR CARD STOCK 8-1/3X11 TERRES	PK	\$ 26.46	\$ 13.11
419176	SPLS HANG PKT 3.5IN LGL GRN 4	PK	\$ 36.78	\$ 13.12
893817	PPM PROFILE ELITE ASST 8PK	PK	\$ 15.34	\$ 13.14
612883	UNIBALL 207 GEL ASST 8PK	PK	\$ 17.49	\$ 13.15
397186	HAM COLOR COPY COVER 98/60	PK	\$ 34.71	\$ 13.17
582258	16X DVD-R 50PK SPINDLE	PK	\$ 31.19	\$ 13.18
582278	IMATION 16X DVD+R 50PK SPINDLE	PK	\$ 31.19	\$ 13.18
2095555	POST-IT 3X3 POP MIAMI 10PK	PK	\$ 25.68	\$ 13.18
885273	POST-IT 4X6 LINE GRID NOTES6PK	PK	\$ 15.83	\$ 13.18
439328	3TAB FLDR POLY LTR ASST 24	PK	\$ 28.08	\$ 13.19
2716216	DISSOLVABLE LABELS WHITE OVAL	PK	\$ 14.92	\$ 13.19
1910452	EXPO MAGNETIC CHISEL 8PK ASST	PK	\$ 21.99	\$ 13.21
342963	SPLS DE MARKER 12PK RETR ASST	PK	\$ 24.62	\$ 13.23
885744	EASEL PAD HOLDER	PK	\$ 17.50	\$ 13.25
2071292	LEXAR 2 PK 16GB S50 USB 2.0	PK	\$ 18.99	\$ 13.25
24394114	FORK COMPOSTABLE 300CT	PK	\$ 41.45	\$ 13.26
24380519	TR 5IN SCISSORS BLN TP 12PACK	PK	\$ 13.69	\$ 13.28
24380506	TR 5IN SCISSORS PNT TP 12PACK	PK	\$ 13.69	\$ 13.28
461638	BLACK DIAL COMBO LOCKS 2PK	PK	\$ 13.60	\$ 13.29
24073867	CUBO 4 PK HF TOTE NT	PK	\$ 25.00	\$ 13.29
24073839	CUBO 4 PK HF TOTE TL	PK	\$ 25.00	\$ 13.29

New Core Pricing Sourcewell - NJPA				
Item # w/ Whls Pfx	Item Description	UOM	List Prices	Contract Sell Price
321632	HANGING CD PAGES 15PK	PK	\$ 21.49	\$ 13.29
472406	PAPER MATE INKJOY 550 RT 8/CD	PK	\$ 15.39	\$ 13.30
1029634	6 PK SPONGE RUBBER BALLS	PK	\$ 21.19	\$ 13.36
679481	PASTELS 8.5X11 ASST PAPER 400	PK	\$ 25.15	\$ 13.36
651611	SPLS COLOR LSR 8.5X11 GLS 100	PK	\$ 21.44	\$ 13.36
742316	PAPERMATE GEL MED RT ASST 8PK	PK	\$ 14.03	\$ 13.37
323102	WHT SQUARE LBL 1.5 X 1.5 25SHT	PK	\$ 17.46	\$ 13.37
387053	PULL TIE NYLON SELF LOCK	PK	\$ 23.56	\$ 13.38
812544	CARDSTOCK LTR CPK PAR	PK	\$ 16.53	\$ 13.39
457504	GLDFIBER 20# PERFPAD LTR CAN 4	PK	\$ 31.98	\$ 13.39
457503	GLDFIBER 20# PERFPAD LTR WHT 4	PK	\$ 31.98	\$ 13.39
641547	PENCIL PRSMA ART 24PK AST	PK	\$ 27.98	\$ 13.39
24276526	XTRA LIFE MECH PENCIL 0.7 40PK	PK	\$ 16.95	\$ 13.39
559019	DUCK PKGING TAPE 48MMX55M 3PK	PK	\$ 25.81	\$ 13.43
24394118	SPOON COMPOSTABLE 300CT	PK	\$ 41.45	\$ 13.43
219241	SOFT FEEL RT BALL PEN ASST	PK	\$ 31.79	\$ 13.47
1170836	HIGHLIGHTER W GRIP 36PK YELLOW	PK	\$ 32.13	\$ 13.49
24394124	ASSORT.CUTLERYCOMPOSTABLE360CT	PK	\$ 19.69	\$ 13.50
23999188	CHALK MARKERS BRD TIP 4 CLR ST	PK	\$ 14.06	\$ 13.51
24328514	FLDR/18PK LTR POLY ASMT ST	PK	\$ 26.13	\$ 13.53
804706	BINDINGSPINES WIRE BLK 5/16IN	PK	\$ 13.99	\$ 13.57
24073870	CUBO 4 PK HF TOTE BK	PK	\$ 25.00	\$ 13.59
816206	PREMIUM GIANT PAPER CLIPS	PK	\$ 26.90	\$ 13.59
719640	HOT LAMINA POUCH LTR 3MIL 25PK	PK	\$ 17.69	\$ 13.63
875650	TAG REF SIGN HERE 2X9/16 RD	PK	\$ 23.09	\$ 13.63
871853	CHART PACK INCENTIVE VERTICAL	PK	\$ 27.99	\$ 13.64
1678547	FLAGS & TABS COMBO VALUE PACK	PK	\$ 15.12	\$ 13.64
812508	PPR CARD STOCK 65# 8-1/2X11 PL	PK	\$ 26.46	\$ 13.64
415454	BRGHT YELL 4UP POSTCARD 200CT	PK	\$ 25.90	\$ 13.65
720394	CLD/SELF ADHSVE LTR 5MIL 5PK	PK	\$ 17.69	\$ 13.67
586113	POST-IT 4X4 SS LND RIO 6PK	PK	\$ 23.68	\$ 13.68
765511	GW FILE PKT 5.25IN LGL ASST 5	PK	\$ 20.23	\$ 13.69
771623	TRED REMAN CANON PGI5 BLK 2PK	PK	\$ 31.99	\$ 13.69
726939	VACUUM BAG TYPE SB 10CT	PK	\$ 29.64	\$ 13.69
958664	PAPER ASTROBRIGHT GRV GPE	PK	\$ 26.46	\$ 13.70
657256	STPLS HVY EXP FLE 3.5 CLRS LTR	PK	\$ 16.47	\$ 13.71
909667	PPR 8-1/2X11 100# CVR 250PK	PK	\$ 24.31	\$ 13.76
880411	CLASSIFICATION FLDR LT YEL 4PT	PK	\$ 29.43	\$ 13.77
862248	CARD 8.5X11 BRIGHT BLU 65# 250	PK	\$ 16.59	\$ 13.79
885271	POST-IT GREENER 3X3 SUN P12PK	PK	\$ 28.70	\$ 13.80
804687	THERMAL BLACK 1/4IN BIND COVR	PK	\$ 15.99	\$ 13.80
804689	THERMAL BLACK 1/8IN BIND COVR	PK	\$ 15.99	\$ 13.80
911864	STAPLES GEL STIC/CASE AST 36PK	PK	\$ 30.17	\$ 13.83
659939	SUPER PREM. PAPER CLIPS GIANT	PK	\$ 37.50	\$ 13.83
1253524	SHARPIE HIGHLIGHTER TANK 36-PK	PK	\$ 35.65	\$ 13.84
501738	POST-IT 3X3 POP JAIPUR 12PK	PK	\$ 28.97	\$ 13.86
2723166	RSVP SUPER RT 1.0MM ASST 8PK	PK	\$ 14.32	\$ 13.88
803228	POSTIT 3 FILING TABS WHITE	PK	\$ 14.60	\$ 13.93
401611	MSKN CHRS JNL RL XL BLK 3PK	PK	\$ 19.95	\$ 13.95
323034	GLOSSY WHITE OVAL LABELS 10SHT	PK	\$ 22.11	\$ 13.96
950425	LYSOL DUAL ACTION WIPES 2X75CT	PK	\$ 15.58	\$ 13.96
457619	QRTET CORK TILES 12X12 4PK	PK	\$ 16.91	\$ 13.96
24394130	KNIFE COMPOSTABLE 300CT	PK	\$ 41.45	\$ 13.97
2409290	PRECISE V5RT DECO XFINE AST 5P	PK	\$ 14.44	\$ 13.98
614602	TAPE PACKING CRYD/CLEAR 1.88IN	PK	\$ 34.82	\$ 13.98
457781	67# EXACT VELLUM BRISTOL LTR	PK	\$ 19.69	\$ 13.99
472928	AVY IJ/LSR RMV FF 30UP 25 ASST	PK	\$ 28.26	\$ 13.99
2716217	CLEAR GLOSSY LABELS	PK	\$ 14.92	\$ 13.99
2712838	DISSOLVABLE LABELS	PK	\$ 14.92	\$ 13.99
2712836	DISSOLVABLE LABELS WHITE	PK	\$ 14.92	\$ 13.99
2741874	LETTERSIZEBROCHUREHLDR	PK	\$ 18.00	\$ 13.99
2716252	MATTE WHITE LABEL 3/4IN DOTS	PK	\$ 14.92	\$ 13.99
275757	COMMAND OUTDOOR HOOKS STRING	PK	\$ 14.45	\$ 14.02

New Core Pricing Sourcewell - NJPA				
Item # w/ Whls Pfx	Item Description	UOM	List Prices	Contract Sell Price
727152	TAGBOARD MED MAN 12X18	PK	\$ 16.39	\$ 14.05
727168	TAGBOARD MED WHT 12X18	PK	\$ 16.39	\$ 14.05
610758	SCOTCH TAPE 6PK 3/4X1000	PK	\$ 25.80	\$ 14.06
474335	EXPO2 8 COLOR SET	PK	\$ 16.17	\$ 14.07
2847073	BTY ESNTL 12 LRG ROLL SAS 78SH	PK	\$ 19.75	\$ 14.09
641658	BOARD TAG 12X18 100PK WE	PK	\$ 18.19	\$ 14.11
702504	DURACELL D 8/PK DOUBLEWIDE	PK	\$ 31.30	\$ 14.12
592837	POST-IT S.S MEETING NOTES 6X8	PK	\$ 20.90	\$ 14.12
228138	BLANK CARDS-GQ PP 30ML-100/PK	PK	\$ 21.99	\$ 14.14
439324	LABEL LSR CLR PRINT 4.75X7.75	PK	\$ 19.97	\$ 14.15
330556	B/W PADS NARROW RULE 6PK	PK	\$ 37.09	\$ 14.17
2655666	PAD NWRULED LTR 4 PK CAN	PK	\$ 24.22	\$ 14.17
1571559	PEN SARASA GEL 0.7MM AST	PK	\$ 22.96	\$ 14.17
24380389	TR FR LOAD LETTER TRAY 2PK BLK	PK	\$ 16.38	\$ 14.19
484045	VOICE-MAIL LOG BOOK - 2 PACK	PK	\$ 15.87	\$ 14.20
043854	MECHANICAL PNCL 0.7MM 24/PACK	PK	\$ 19.62	\$ 14.25
2719368	SCTCH TOUGHGRIP TAPE 2PK 1DISP	PK	\$ 14.62	\$ 14.25
364276	PENTEL RSVP RET BALLPEN 24/PK	PK	\$ 23.00	\$ 14.26
2446263	100 UPUNCH TIME CARDS FOR HN30	PK	\$ 14.99	\$ 14.29
24295903	4X6 REC LND YLW 12PK 100 SHTS	PK	\$ 14.50	\$ 14.29
24073868	CUBO 4 PK HF TOTE PK	PK	\$ 25.00	\$ 14.29
681421	CD BINDER BLACK 8DISC 25PK	PK	\$ 17.79	\$ 14.30
534016	G CYCLE JR PAD LGL 5X8 WHI 12P	PK	\$ 55.39	\$ 14.30
703364	SPLS 8.5X11 WHT FINE LSR 300SH	PK	\$ 27.18	\$ 14.31
506923	KNIFE UTPLY BLADE REP 100 BLS	PK	\$ 26.39	\$ 14.32
811903	SCREEN WIPES TWIN PACK	PK	\$ 26.24	\$ 14.34
641644	BOARD TAG 12X18 100PK MLA	PK	\$ 18.19	\$ 14.35
24300907	POST-IT XTREME NOTES3X3 12TRYX	PK	\$ 26.83	\$ 14.35
24380329	PERK KRT 8PK 11X5.9	PK	\$ 20.00	\$ 14.38
601376	STPLS SUPR STNGTH 48MMX50M 6PK	PK	\$ 43.40	\$ 14.38
633215	SPLS 8.5X11 CLR LSR GLS 32/96	PK	\$ 47.25	\$ 14.39
823924	BRUSH WTRCLR 3/4 12PK	PK	\$ 15.96	\$ 14.40
308195	LIDS & LIZARDS LIDS	PK	\$ 19.95	\$ 14.42
427584	PADDED MAILER 25PK-#5	PK	\$ 35.47	\$ 14.45
2392511	SHARPIE PEN CASE 12PK ASST	PK	\$ 34.74	\$ 14.45
394929	SPLS STNDRD W/DIS 72MMX50M 2PK	PK	\$ 16.70	\$ 14.45
503745	CANON BCI-15 BLK INK CART 2PK	PK	\$ 14.99	\$ 14.48
2446277	100 UPUNCH TIME CARDS FOR HN40	PK	\$ 16.99	\$ 14.49
2072160	AURA RT GRIP 1.0MM ASST 36PK	PK	\$ 17.70	\$ 14.51
262951	#10 CLEAR B&S PLC ENV-12	PK	\$ 14.99	\$ 14.54
619544	HP ADV BORDERLESS 4X6 GLS 100	PK	\$ 14.99	\$ 14.54
2715723	RED SHOP TOWELS 50 PACK	PK	\$ 15.00	\$ 14.55
812348	BAG VACUUM F/SUPER COACH 10/PK	PK	\$ 22.33	\$ 14.56
169931	CONSTRUCT PAPER VALUE PK 500	PK	\$ 18.79	\$ 14.56
496839	ENVIROTECH LEGAL PADS-4PKLTR	PK	\$ 37.07	\$ 14.57
477413	CHENILLE STEMS 12 X4MM	PK	\$ 21.66	\$ 14.58
755445	CARABINER BADGE REEL 4 PK	PK	\$ 19.69	\$ 14.59
641624	GLITTER ASST 3/4OZ 12	PK	\$ 26.09	\$ 14.59
462474	POUCH SELF ADHESIVE BADGE	PK	\$ 17.37	\$ 14.60
2121406	SCOTCH THERMAL LAM POUCH 100PK	PK	\$ 27.97	\$ 14.60
210013	WHITE LSR LABELS 1 1/3X4 25SH	PK	\$ 16.02	\$ 14.60
376348	REUSABLE DRY ERASE POCKET	PK	\$ 24.16	\$ 14.62
485422	SPARKLING GLITTER CRYSTAL	PK	\$ 31.49	\$ 14.64
1693961	POLY MAIL6 X 9 100 PK	PK	\$ 24.50	\$ 14.66
826159	PPR CONST 24X36 AST	PK	\$ 22.39	\$ 14.66
826158	PPR CONST 24X36 WE	PK	\$ 22.49	\$ 14.66
816049	CARDSTOCK 110# LTR CY 250PK	PK	\$ 25.84	\$ 14.69
445567	SPLS 50PK CD/DVD SLIM CS TRANS	PK	\$ 22.71	\$ 14.73
333552	ADHESIVE DOT ROLLER VALUE PACK	PK	\$ 27.20	\$ 14.76
558255	POST-IT 3X3 SS CNRY 10PK	PK	\$ 21.00	\$ 14.76
391893	AVY COLOR LSR 8UP 25 2 X 3 3/4	PK	\$ 19.97	\$ 14.77
2634152	SHARPIE POCKET HIGHLIGHTER 36	PK	\$ 45.07	\$ 14.77
258146	54INX108IN RED GINGHAM PLASTIC	PK	\$ 24.99	\$ 14.79

New Core Pricing Sourcewell - NJPA				
Item # w/ Whls Pfx	Item Description	UOM	List Prices	Contract Sell Price
781575	HANG PKT 3.5IN LGL ASST 4	PK	\$ 37.56	\$ 14.80
271674	SHARPIE 36CT FINE BLACK BOX	PK	\$ 50.49	\$ 14.80
2655693	TICONDEROGA 72CT PRESHARP NO.2	PK	\$ 36.84	\$ 14.81
1949018	CLOROX WIPES VALUE PK 3/75CT	PK	\$ 26.56	\$ 14.84
398212	DUAL PAD 5X8 CANARY	PK	\$ 36.21	\$ 14.84
201350	STAPLES 1SUB 8X10.5 WIDE 6PK	PK	\$ 23.27	\$ 14.85
393129	POCKET POLY EXP 3.5 LGL AST	PK	\$ 23.52	\$ 14.86
448910	POST-IT 4X6 GRNR LND PASTEL 5P	PK	\$ 24.20	\$ 14.86
470708	MAGNETIC BUSINESS CARDS 100PK	PK	\$ 20.99	\$ 14.88
1680284	SNACK JAR THANKYOU MINTS 840CT	PK	\$ 21.49	\$ 14.89
2070278	COMMAND LRG UTILITY HK MEGA PK	PK	\$ 28.15	\$ 14.90
806577	GLUE STICK X-STR .28OZ	PK	\$ 23.84	\$ 14.90
452173	POS ROLLS. 3X90 -2 PLY-10PK	PK	\$ 22.30	\$ 14.91
691395	POLY ENVELOPE 9 X 12 100/CS	PK	\$ 15.41	\$ 14.95
24380388	TR SIDE LOAD LETTR TRY 2PK BLK	PK	\$ 15.41	\$ 14.95
437955	AVY COLOR LSR 4UP 25SH 3 3/4X4	PK	\$ 19.97	\$ 14.95
615725	PAPERMATE FLAIR ASST 12PK	PK	\$ 27.39	\$ 14.95
2070277	COMMAND MED UTILITY HK MEGA PK	PK	\$ 27.60	\$ 14.97
907826	2 POCKET LAM PORT 10PK LT BLUE	PK	\$ 26.29	\$ 14.98
905473	2 POCKET LAM PORT BLACK 10 PK	PK	\$ 26.29	\$ 14.98
905481	2 POCKET LAM PORT RED 10 PK	PK	\$ 26.29	\$ 14.98
379168	AVY INK/LSR 30UP25 FILFLDR RMV	PK	\$ 30.94	\$ 14.98
719631	BIND COVER PREMIUM FROST OS 25	PK	\$ 35.99	\$ 14.98
719626	POUCH 11-1/2 X 9 3MIL 50PK LTR	PK	\$ 35.39	\$ 14.98
907578	TWIN PKT LAM RC 10PK DBE	PK	\$ 26.29	\$ 14.98
608447	BATTERY E2 LITH AA 8/PK	PK	\$ 28.49	\$ 14.99
507447	BRIGHT NEO ASST. LTR 65# 250CT	PK	\$ 31.97	\$ 14.99
848803	COVER TBL TIS 54X1086 WE	PK	\$ 19.64	\$ 14.99
2710307	ENERGIZER ULTIMATE LI AAA-8	PK	\$ 28.49	\$ 14.99
1706660	INKJOY GEL ASSORTED 14PK 0.7MM	PK	\$ 42.36	\$ 14.99
704406	POST-IT 3X3 YELLOW 24	PK	\$ 39.83	\$ 14.99
24339106	POST-IT NOTE AQUA WAVE	PK	\$ 18.85	\$ 14.99
24339101	POST-IT NOTE NEON PINK	PK	\$ 18.85	\$ 14.99
24356678	SNAPPLE 16OZ DIET PEACH TEA	PK	\$ 19.95	\$ 14.99
24356679	SNAPPLE 16OZ KIWI STRAWBERRY	PK	\$ 19.95	\$ 14.99
24356677	SNAPPLE 16OZ LEMON TEA	PK	\$ 19.95	\$ 14.99
24356680	SNAPPLE 16OZ PEACH TEA	PK	\$ 19.95	\$ 14.99
24356676	SNAPPLE 16OZ RASPBERRY TEA	PK	\$ 19.95	\$ 14.99
2618973	SPLS 2N1 STYLUS 3 PK BK	PK	\$ 16.48	\$ 14.99
2519624	CASCADE ACTION PACS FRESH 85PK	PK	\$ 33.09	\$ 15.03
221354	PERFECTOUCH INSULATED CUPS 12	PK	\$ 50.22	\$ 15.04
890376	PROXIMITY VERT HLDR 50/PK	PK	\$ 16.70	\$ 15.04
376259	REUSABLE DRY ERASE POCKET	PK	\$ 24.16	\$ 15.04
2519623	CASCADE COMPLETE FRESH 43/PK	PK	\$ 26.92	\$ 15.05
1680369	SNACK JAR CHOC MINTS 840 CT	PK	\$ 29.21	\$ 15.05
804701	THERMAL BLACK 1/16IN BIND COVR	PK	\$ 15.99	\$ 15.08
2728674	THERMAL LAM POUCHES 3MIL 100PK	PK	\$ 30.49	\$ 15.08
1566992	GOLD LEGALSIZE FOLDERS	PK	\$ 16.99	\$ 15.09
867474	BATTERY AA ALKALINE 24PK	PK	\$ 40.42	\$ 15.10
867473	BATTERY AAA ALKALINE 24PK	PK	\$ 40.42	\$ 15.10
866771	CARDSTOCK IVORY 110 LB	PK	\$ 25.84	\$ 15.11
478831	CHINET 8-3/4 ROUND PLATES	PK	\$ 54.18	\$ 15.13
719624	FUTURA COVER BLK OVERSIZE 25PK	PK	\$ 25.99	\$ 15.13
804703	FUTURA LINED CLEAR LTR BINDCVR	PK	\$ 34.99	\$ 15.19
427582	PADDED MAILER 25PK-#4	PK	\$ 33.88	\$ 15.19
477582	PAPER COLORED CARD RE-ENTRY RE	PK	\$ 28.71	\$ 15.21
215037	MAGNET 6X2 DATA CD 10 BK	PK	\$ 20.79	\$ 15.22
2519622	CASCADE COMPLETE FRESH 63PK	PK	\$ 31.80	\$ 15.25
703366	SPLS 8.5X11 IVORY FINE LSR 300	PK	\$ 27.18	\$ 15.28
798161	RSVP BALLPOINT BCA CANISTER	PK	\$ 41.40	\$ 15.29
309911	CUBBIE LIDS BERRY 5/PK	PK	\$ 21.00	\$ 15.32
309909	CUBBIE LIDS BLACK 5/PK	PK	\$ 21.00	\$ 15.32
302861	CUBBIE LIDS CRML 5/PK	PK	\$ 21.00	\$ 15.32

New Core Pricing Sourcewell - NJPA				
Item # w/ Whls Pfx	Item Description	UOM	List Prices	Contract Sell Price
302855	CUBBIE LIDS GRPH 5/PK	PK	\$ 21.00	\$ 15.32
302860	CUBBIE LIDS NAVY 5/PK	PK	\$ 21.00	\$ 15.32
302857	CUBBIE LIDS PLTNM 5/PK	PK	\$ 21.00	\$ 15.32
309915	CUBBIE LIDS PRPLE 5/PK	PK	\$ 21.00	\$ 15.32
309913	CUBBIE LIDS TEAL 5/PK	PK	\$ 21.00	\$ 15.32
309919	CUBBIE LIDS WHITE 5/PK	PK	\$ 21.00	\$ 15.32
210005	LASER ADD 1X4 25PK 20UP	PK	\$ 16.02	\$ 15.33
374484	NEON REMOVABLE LABELS 10-UP	PK	\$ 19.38	\$ 15.34
102451	CASCADE COMPLETE ACTION 46CT	PK	\$ 28.92	\$ 15.36
219298	MCFBR LT ECNMY CLTH 12X12 BLU	PK	\$ 29.28	\$ 15.36
219297	MCRFBR LGT ECNMY CLTH 12X12 GR	PK	\$ 29.28	\$ 15.36
219296	MCRFBR LGT ECNMY CLTH 12X12 RD	PK	\$ 29.28	\$ 15.36
219299	MCRFBR LT ECNMY CLTH 12X12 YLW	PK	\$ 29.28	\$ 15.36
643541	VAULTZ CD FILE FOLDERS 100PK	PK	\$ 24.29	\$ 15.36
538249	LABEL LASER CLR FLUORESCENT GN	PK	\$ 23.30	\$ 15.38
538264	LSR COL LBL FLOUR YELLOW	PK	\$ 23.30	\$ 15.38
512429	READY INDEX 12 TAB COLOR 6 PK	PK	\$ 29.23	\$ 15.38
24328146	PEN COMFORT BP STIC BLUE 60PK	PK	\$ 17.70	\$ 15.40
814592	POUCH IDCARD UNPUNHED 5MIL 100	PK	\$ 22.89	\$ 15.40
2622315	PROTECTOR LABEL CR	PK	\$ 16.66	\$ 15.40
471469	3M SCOTCH CLR STRGETAPE 4PK	PK	\$ 27.75	\$ 15.41
038710	8.5X11 GOLD STDM MTLC PPR 25PK	PK	\$ 15.99	\$ 15.42
24376637	HIGHLIGHTER TANK GRIP 36PK YL	PK	\$ 32.50	\$ 15.42
24328152	PEN COMFORT BP STIC BLACK 60PK	PK	\$ 17.70	\$ 15.42
598385	CD/DVD REFILL LABELS 100 PK	PK	\$ 16.21	\$ 15.44
2070275	COMMAND SML WIRE HOOK MEGA PK	PK	\$ 27.60	\$ 15.46
398211	DUAL PAD 5X8 WHITE	PK	\$ 36.21	\$ 15.47
809757	HP EVERYDAY 8.5X11 PHOTO 50 PK	PK	\$ 15.99	\$ 15.51
504407	SPLS HD CLR TAPE 48MMX50M 6PK	PK	\$ 49.50	\$ 15.52
444410	KOLORFAST ART TISSUE	PK	\$ 25.49	\$ 15.59
618936	MEMOREX 100PK DVD+R SPINDLE	PK	\$ 58.19	\$ 15.60
618937	MEMOREX 100PK DVD-R SPINDLE	PK	\$ 58.19	\$ 15.60
714636	GLOSSY CLEAR ROUND LABELS 2IN	PK	\$ 22.11	\$ 15.67
714623	GLOSSY WHITE OVAL LABEL	PK	\$ 22.11	\$ 15.67
697746	TEXTURED WHITE LRG OVAL LABEL	PK	\$ 22.11	\$ 15.67
815042	PCKG TAPE 6PK 48MMX50M 3MIL	PK	\$ 16.17	\$ 15.68
077278	POST-IT SS NOTES 3X3 RIO CAB	PK	\$ 43.73	\$ 15.70
257360	INDEX MAKER 5 TAB CLEAR 5 PK	PK	\$ 35.70	\$ 15.71
679891	ASTROBRIGHT COLORED PAPER 65#	PK	\$ 26.46	\$ 15.74
847539	CABLE TIES 4X1/161000 NL	PK	\$ 21.95	\$ 15.74
2365723	SWIFFER DUSTER 360 REFILLS 6PK	PK	\$ 16.78	\$ 15.75
653309	CLOROX HC GERMICIDL WIPES 70CT	PK	\$ 18.75	\$ 15.80
704404	POST-IT 3X3 SUNW PIER 24	PK	\$ 42.23	\$ 15.80
24390989	FORK MEDIUMDUTY PLASTIC 1000PK	PK	\$ 28.20	\$ 15.81
496791	#65 CARDSTOCK	PK	\$ 24.68	\$ 15.83
485378	ASTROPARCHE NATURAL CARD STOCK	PK	\$ 33.39	\$ 15.83
810943	SOLO ECO 8.25 SUGAR PLT 125PK	PK	\$ 55.57	\$ 15.83
372100	FILTRATION PACKAGE F/VSMU14	PK	\$ 21.45	\$ 15.85
573105	CLIP 1122897 BADGE PHOTO ID	PK	\$ 37.99	\$ 15.86
662776	LANYARD W/ BULLDOG CLIP BLK 12	PK	\$ 15.99	\$ 15.87
642259	POP-UP NOTES W/DESGNR INSERT	PK	\$ 27.15	\$ 15.92
905193	SEB COLD CUP LID 12&16 OZ 500	PK	\$ 54.47	\$ 15.92
2420619	EASY PEEL WHITE 5TAB 4PK DIVID	PK	\$ 16.43	\$ 15.93
824954	COLORS AND SHAPES	PK	\$ 30.93	\$ 15.94
24390988	KNIVES MED DUTY PLASTIC 1000PK	PK	\$ 28.10	\$ 15.95
24390992	SPOONS MED DUTY PLASTIC 1000PK	PK	\$ 28.21	\$ 15.98
2618980	SPLS 2N1 STYLUS 3 PK BK RD BL	PK	\$ 16.48	\$ 15.99
567881	3X5 CANARY SUPER STICKY 12/PK	PK	\$ 34.83	\$ 15.99
257352	INDEX MAKER 8 TAB CLEAR 5 PK	PK	\$ 40.89	\$ 15.99
2494859	NONDAIRY CREAMER 16 OZ 8 PK	PK	\$ 23.69	\$ 15.99
334583	SELF-ADHESIVE DIV W/FASTENER	PK	\$ 33.36	\$ 15.99
2495591	SUGAR CANISTERS 22 OZ. 8 PK	PK	\$ 22.68	\$ 15.99
829983	TAPE TRANS DSPR .75X1000	PK	\$ 26.19	\$ 15.99

New Core Pricing Sourcewell - NJPA				
Item # w/ Whls Pfx	Item Description	UOM	List Prices	Contract Sell Price
657392	SPLS POLYBUBL MLR 14.25X19 8PK	PK	\$ 27.58	\$ 16.00
101468	DISP PURPLE SCHOOL GLUE STICKS	PK	\$ 49.61	\$ 16.04
495484	PAPER COLORED CARD PULSAR PINK	PK	\$ 26.46	\$ 16.05
508041	PAPER COLORED CARD ROCKET RED	PK	\$ 26.46	\$ 16.05
956235	9X12 ASSORTD CNSTRCT PPR 500PK	PK	\$ 18.49	\$ 16.06
817451	BINDING PLASTIC 2IN BLACK PACK	PK	\$ 54.99	\$ 16.07
917913	BROTHER TZE-1312PK 12MM BLKCLR	PK	\$ 36.86	\$ 16.11
573411	MAXELL 50PK DVD+R SPINDLE	PK	\$ 23.99	\$ 16.16
573525	MAXELL 50PK DVD-R SPINDLE	PK	\$ 24.99	\$ 16.16
691417	POLY ENVELOPE 10 X 13 100/CS	PK	\$ 16.17	\$ 16.16
24295904	3X3 BOLD ASSTD 24PK 100 SHT/PD	PK	\$ 17.12	\$ 16.17
017680	AWARD RIBBONS FIRST PLACE BLUE	PK	\$ 30.86	\$ 16.19
374483	NEON REMOVABLE LABELS 30-UP	PK	\$ 20.06	\$ 16.20
492756	DYMO LABEL TAPE MULTIPACK 3/CD	PK	\$ 20.82	\$ 16.25
2937169	POST-IT SS NOTES COMBO PK RIO	PK	\$ 28.03	\$ 16.25
495481	CARD BRIGHT ORANGE 110# 125CT	PK	\$ 28.71	\$ 16.26
2186484	FLDR 24PK LTR 1/3 CLR 4 DESIGN	PK	\$ 23.36	\$ 16.26
477581	PAPER COLORED CARD LUNAR BLUE	PK	\$ 26.46	\$ 16.26
477580	PAPER COLORED CARD SOLAR YELLO	PK	\$ 25.20	\$ 16.26
404620	PAPER COLORED CARD TERRA GREEN	PK	\$ 28.71	\$ 16.26
582252	16X DVD+R INKJET PRINT SPINDLE	PK	\$ 38.59	\$ 16.30
812048	TAPE CELLO 3/4X36YDS CL	PK	\$ 26.43	\$ 16.32
804704	FUTURA NVY OVERSIZE BINDCVR 25	PK	\$ 25.99	\$ 16.34
372115	PAPER FILTER BAG STANDARD	PK	\$ 30.84	\$ 16.36
329504	SCOTCH MAGIC GREENER TAPE 3/4	PK	\$ 39.80	\$ 16.36
571989	DVD-RW 25PK	PK	\$ 35.39	\$ 16.37
951060	LETTER SIZE CLIPBOARD BLACK 6P	PK	\$ 22.28	\$ 16.37
508021	PAPER CARD STOCK STARDUST WHIT	PK	\$ 27.04	\$ 16.37
502726	AVERY EXLG FILEFOLDER WHT25SHT	PK	\$ 29.64	\$ 16.38
739353	BOOKMARK VARIETY 2 1/PK	PK	\$ 23.99	\$ 16.40
368425	FLDR ERASE PENDFLX 1/3 LTR AST	PK	\$ 25.23	\$ 16.40
504402	SPLS HD CLR TAPE 72MMX50M 6PK	PK	\$ 58.59	\$ 16.42
2728675	THERMAL LAM POUCHES 3MIL 200	PK	\$ 55.49	\$ 16.42
488198	RESUME PPR WHT 100 32LB	PK	\$ 23.47	\$ 16.45
24388082	LEXAR TT2 2.0 32 3PK	PK	\$ 29.99	\$ 16.46
586906	HP PREM PLUS 5X7 GLS 60/PK	PK	\$ 22.99	\$ 16.47
24380514	TR 8IN SCISSORS TTNM ST 2PK	PK	\$ 23.79	\$ 16.47
804712	BINDCOMBS PLASTIC BLK 1 1/2IN	PK	\$ 57.99	\$ 16.48
1774325	CHEVRON LEGAL FILE FOLDERS 9PK	PK	\$ 16.99	\$ 16.48
1774326	RIBBON LEGAL FILE FOLDERS 9PK	PK	\$ 16.99	\$ 16.48
2420614	EASY PEEL WH LG 5TAB 4PK DIV	PK	\$ 17.01	\$ 16.49
2126028	LYSOL DISINFECTING WIPE 4X80CT	PK	\$ 43.04	\$ 16.49
564123	SPLS SUPREME 13X19 MATTE 20PK	PK	\$ 24.99	\$ 16.51
148787	3-PLY FILTER BAGS FOR V-BP-10	PK	\$ 24.40	\$ 16.64
900047	SMEAD EXPANDING COLORED WALLET	PK	\$ 24.13	\$ 16.65
24354534	LAMTNG PCH LTRSZ CLR 5MIL 50PK	PK	\$ 17.79	\$ 16.69
601743	TAG BOARD SPRBRT CLRWV 9X12	PK	\$ 18.59	\$ 16.69
2363842	COMMAND BROOM GRIP 2/PK	PK	\$ 17.23	\$ 16.71
369022	9 X 12 SAFELOK2 CLEAR 100/PK	PK	\$ 17.25	\$ 16.73
653409	POST-IT 3X3 POPUP DISP W NOTES	PK	\$ 31.70	\$ 16.75
518438	PAPERMATE LIQ EXPRESSO ASST 8	PK	\$ 26.66	\$ 16.76
2724879	MR SKETCH WASHABLE ASST 36PK	PK	\$ 41.43	\$ 16.77
479087	GERMICIDAL WIPES 6 X 5 150 EA	PK	\$ 18.68	\$ 16.81
569444	SHARPIE 24CT UF COLOR BURST	PK	\$ 38.65	\$ 16.81
826212	PPR CONST 24X36 BK	PK	\$ 18.04	\$ 16.84
805954	CLTH MICROSUEDE GLASS BLUE 12D	PK	\$ 33.91	\$ 16.91
1693960	POLYMAIL 7 1/2X10 1/2 100PK	PK	\$ 29.95	\$ 16.91
491900	BUS CARDS CE LASER IVORY	PK	\$ 19.47	\$ 16.92
475348	BUS-CARD INKJET IVY CE IK-CRD	PK	\$ 19.47	\$ 16.92
862217	SHARPIE BRUSH TIP MARKERS	PK	\$ 30.70	\$ 16.95
437177	AVERY INKJET BUS WHT MATTE 200	PK	\$ 19.47	\$ 16.96
491899	BUS CARD LASER WHITE CE 200PK	PK	\$ 19.47	\$ 16.96
1170913	PERM MARKERS BLACK BULLET 36PK	PK	\$ 31.00	\$ 16.97

New Core Pricing Sourcewell - NJPA				
Item # w/ Whls Pfx	Item Description	UOM	List Prices	Contract Sell Price
880208	CHART INCENTIVE SMALL 10-PK 1	PK	\$ 19.99	\$ 16.98
197020	2 1/4INX85 2 PLY ADDMACH ROLLS	PK	\$ 17.51	\$ 16.98
883313	HORSESHOE-SHAPED MAGNETS SET	PK	\$ 19.99	\$ 16.99
655692	HP ADVANCED 5X7 GLOSS 60PK	PK	\$ 17.99	\$ 16.99
1958181	INKJOY GEL 0.5MM 8PK ASST	PK	\$ 25.55	\$ 16.99
569443	SHARPIE FINE COLOR BURST 24CD	PK	\$ 38.65	\$ 16.99
409910	SHARPIE PEN FINE ASST 12PK	PK	\$ 32.78	\$ 16.99
581527	SHARPIE TWIN TIP ASST 8PK	PK	\$ 24.04	\$ 16.99
2401264	SPLS 32GB USB 2.0 FLASH 2PK	PK	\$ 36.74	\$ 16.99
2438163	THERMAL LAM POUCHES 3MIL 200PK	PK	\$ 55.30	\$ 16.99
923273	10 PK FACIAL TISSUE 100/BX	PK	\$ 27.50	\$ 17.00
226290	2 1/4INX165 THERMAL CALC ROLLS	PK	\$ 18.03	\$ 17.02
2392455	DXIE CTRLRY 30 SPN 60 FRK 90KNF	PK	\$ 29.01	\$ 17.04
100483	ALL-PURPOSE SCHOOL GLUE STICKS	PK	\$ 49.60	\$ 17.05
881414	CHART PACK INCENTIVE HORIZONT	PK	\$ 27.99	\$ 17.05
620702	SPS 67# COVER STOCK 11X17 WHT	PK	\$ 18.19	\$ 17.09
1274095	TABHANGFILEFOLDRLETR20PKASST	PK	\$ 19.29	\$ 17.12
1400544	GRAPHIC DESIGN TRIM SET	PK	\$ 24.99	\$ 17.14
599534	EXACT INDEX 90 LB	PK	\$ 21.94	\$ 17.15
725651	POSTIT 3X3 POP SS MARRAKESH 10	PK	\$ 26.45	\$ 17.17
489468	GBC EVB BINDNG STRIPS BLK 25PK	PK	\$ 30.94	\$ 17.18
958662	PAPER ASTROBRIGHT GALX GD	PK	\$ 26.46	\$ 17.18
24375256	PERK 10 INCH PAPER PLATE 125PK	PK	\$ 39.52	\$ 17.20
707618	POUCH 2-1/4X3-3/4 100PK BUS	PK	\$ 22.89	\$ 17.27
2517656	PURELL HD SNTZR 8OZ	PK	\$ 29.05	\$ 17.28
489211	SCOTCHMAGIC TAPE 3/4X1000 10PK	PK	\$ 42.25	\$ 17.28
164208	LYSOL DISFT WIPES LMN/LM80-3PK	PK	\$ 23.84	\$ 17.29
364279	PENTEL WOW RT BP MED VAL 36/PK	PK	\$ 19.32	\$ 17.29
513166	UNIBALL VISION ELITE FN ASST 8	PK	\$ 30.57	\$ 17.31
578480	UNIBALL VISION ELITE SF ASST 8	PK	\$ 30.57	\$ 17.31
564116	SPLS SUP 13X19 GLOSS 20/PK	PK	\$ 40.24	\$ 17.32
1142456	1/6 X 394 MONO CORRECTION TAPE	PK	\$ 34.98	\$ 17.33
683424	PROCLICK PRE-PUNCHED COVER25/B	PK	\$ 26.81	\$ 17.34
24394122	COMPOSTHOTCUPSLEEVE 500CT	PK	\$ 48.17	\$ 17.36
1684953	SHOP TICKET 6X9 SEWED 25PK	PK	\$ 17.92	\$ 17.38
2148364	POST-IT FLAG SIGN HERE COMB PK	PK	\$ 18.90	\$ 17.42
24353924	SPLS 6OL POWER STRIP 3FT 3PK	PK	\$ 17.99	\$ 17.45
653415	POSTIT 3X3 SS POPUP CANARY 12	PK	\$ 27.25	\$ 17.46
500623	AVERY FILEFOLDER CLR 15SHT	PK	\$ 32.96	\$ 17.47
287292	AVY INK LSR 30UP25 FILEFLDRAST	PK	\$ 29.64	\$ 17.48
1638826	ZGRIP BALL RETRAT 1.0 AST 48PK	PK	\$ 29.28	\$ 17.48
24330713	DURABLE LABELS 3-1/4X7-3/4	PK	\$ 22.11	\$ 17.49
24316672	DURAFRAME TBLOID 11X17 SLV 2PK	PK	\$ 28.45	\$ 17.49
489117	EPSON PHOTO 8.5X11 GLOSS 50/PK	PK	\$ 22.99	\$ 17.49
462664	LABELS LASE FILE FOLDER ORANGE	PK	\$ 29.64	\$ 17.49
462666	LABELS LASER FILEFOLDER PURPLE	PK	\$ 29.64	\$ 17.49
727096	SCOTCH 2SIDE TAPE 3/4X36YD 2PK	PK	\$ 29.95	\$ 17.53
662286	DUSTER AIR 152A 2PK	PK	\$ 29.99	\$ 17.54
390178	CD JEWEL CASE 24PK	PK	\$ 38.03	\$ 17.56
734194	DURACELL 3VOLT LITHIUM 2PK	PK	\$ 19.58	\$ 17.59
712332	SPLS ELECTRONICS DUSTER 10 2PK	PK	\$ 32.99	\$ 17.59
24364768	SUPERHOLD TAPE 6/PK	PK	\$ 26.08	\$ 17.59
356839	GREENER TAPE AND DISPENSER	PK	\$ 24.75	\$ 17.61
810520	DBLE STUFF FILE FLDR 1/3 LT	PK	\$ 28.11	\$ 17.63
507801	POSTAGE METER TAPE GUMMED 4 X	PK	\$ 19.90	\$ 17.63
1959808	VACUUM REPLACEMENT BAGS	PK	\$ 19.90	\$ 17.67
197061	44MMX128 CAS REGISTER ROLLS	PK	\$ 18.24	\$ 17.69
512430	READY INDEX 15 TAB MULTI 6 PK	PK	\$ 36.82	\$ 17.71
789344	CRYSTAL COVER CLEAR LTR 100PK	PK	\$ 49.99	\$ 17.74
1981441	SPLS DISC ENVELOPES WHITE	PK	\$ 18.36	\$ 17.81
657391	SPLS POLY BUBL MLR 10.5X15 8PK	PK	\$ 21.37	\$ 17.81
641651	BOARD TAG 12X18 100PK AST	PK	\$ 18.89	\$ 17.84
762242	14 PAD CAPE TOWN PK 3X3 NOTE	PK	\$ 29.65	\$ 17.85

New Core Pricing Sourcewell - NJPA				
Item # w/ Whls Pfx	Item Description	UOM	List Prices	Contract Sell Price
154914	MIXED BONE BEADS	PK	\$ 21.73	\$ 17.85
2398804	INKJOY GEL 0.5MM 14PK ASST	PK	\$ 42.36	\$ 17.87
309925	CUBBIE LIDS BLUE 5/PK	PK	\$ 21.00	\$ 17.91
309917	CUBBIE LIDS CLEAR 5/PK	PK	\$ 21.00	\$ 17.91
309921	CUBBIE LIDS GREEN 5/PK	PK	\$ 21.00	\$ 17.91
302859	CUBBIE LIDS ORGE 5/PK	PK	\$ 21.00	\$ 17.91
309927	CUBBIE LIDS RED 5/PK	PK	\$ 21.00	\$ 17.91
309923	CUBBIE LIDS YELLOW 5/PK	PK	\$ 21.00	\$ 17.91
24295906	3X3 REC YLW 36PK 100 SHTS/PD	PK	\$ 18.45	\$ 17.95
569176	HP PREM PLUS BDRLSS 4X6 GLS100	PK	\$ 22.99	\$ 17.95
24300448	MICRFBR GLASS 16X16 BLUE SUEDE	PK	\$ 26.00	\$ 17.95
440710	INKJET CD/DVD PERM 20PK 2UP	PK	\$ 20.91	\$ 17.98
443685	LASER CD/DVD WHITE 20PK 2UP	PK	\$ 20.91	\$ 17.98
303852	IN THE GROOVE TRIMMER SET	PK	\$ 27.99	\$ 17.99
24326075	STAPLES 8.5IN PAPR PLATE 125PK	PK	\$ 18.69	\$ 18.00
24326067	STAPLES PAPER BOWL 12OZ 125PK	PK	\$ 18.73	\$ 18.00
507446	COVER BRIGHT ASST 65# 250CT	PK	\$ 31.97	\$ 18.01
752356	SHARPIE FINE 24 COUNT ASSTD	PK	\$ 38.65	\$ 18.02
378438	AVY C INK LBL 6UP 20-3 1/3 X 4	PK	\$ 20.91	\$ 18.08
563993	BALLOONS LATX 144PK AST	PK	\$ 23.38	\$ 18.10
069364	REFILL DATA CDS 3X1.75 WH	PK	\$ 25.99	\$ 18.10
708147	TRURED LUBRICANT SHEETS	PK	\$ 36.66	\$ 18.13
826100	PPR CONST 24X36 AST	PK	\$ 27.59	\$ 18.14
2657435	PAPER ASTROBRIGHTWARM AST	PK	\$ 31.97	\$ 18.14
715386	ELMERS ALLPURPOSE GLUSTIK 12CT	PK	\$ 26.92	\$ 18.17
806576	GLUE STICK GEL X-STR 12PK	PK	\$ 29.80	\$ 18.18
1415613	8 FT BRAIDED JUMP ROPE	PK	\$ 31.89	\$ 18.25
876929	JUMBO FOAM DOMINOES SET OF 28	PK	\$ 21.99	\$ 18.25
733338	PRE-PUNCHED COVERS BLACK	PK	\$ 35.22	\$ 18.33
440709	LABEL LASER CD/DVD WHITE PERM	PK	\$ 20.91	\$ 18.34
860039	SHOWER CURTAIN HOOK	PK	\$ 26.40	\$ 18.36
1534963	BIC SOFT FEEL RET BALL BLK 36C	PK	\$ 31.79	\$ 18.38
1534961	BIC SOFT FEEL RETR BALL BLUE	PK	\$ 31.79	\$ 18.38
825096	TOWLETTE ANTISEPTIC 10/PK	PK	\$ 30.69	\$ 18.38
746413	WYPALL MICROFIBER CLOTHS WITH	PK	\$ 23.73	\$ 18.38
380107	SPLS STNDRD TAPE 48MMX100M 6PK	PK	\$ 18.96	\$ 18.39
810385	HEAVY DUTY BADGE REEL BLACK	PK	\$ 22.99	\$ 18.43
788226	SCOTCH BRITE POWER SPONGE	PK	\$ 22.57	\$ 18.43
859548	AVY C INK LBL 10UP 20-2 X 4	PK	\$ 20.91	\$ 18.44
463940	DISPENSER BLK W/6 PK 810 TAPE	PK	\$ 38.31	\$ 18.49
2741334	SIGN HOLDER LETTER BLACK	PK	\$ 19.95	\$ 18.49
781609	FLDR HNG FILE PKT3.5EX LTR BLE	PK	\$ 32.41	\$ 18.56
321259	RECYCLED 2XTICKET BLU 2PK 2000	PK	\$ 27.99	\$ 18.60
826171	CARDSTOCK 65# ARRAY AST	PK	\$ 30.49	\$ 18.63
826173	CARDSTOCK 8.5X11 AST 1C	PK	\$ 30.49	\$ 18.63
139563	SUPER COLOSSAL PIPE CLEANERS	PK	\$ 20.50	\$ 18.69
601218	AVERY DVD LABELS MATTE WHITE	PK	\$ 30.08	\$ 18.70
615856	BAG SAFELOCK 9X12 WHITE	PK	\$ 26.17	\$ 18.72
771627	TRED REMAN CANON CLI-8 CMY 3PK	PK	\$ 43.99	\$ 18.72
462767	DIVIDER EZ EDIT 8-TAB COLORS	PK	\$ 26.94	\$ 18.73
599298	POST-IT POP-UP NOTES 3X3 12PK	PK	\$ 29.63	\$ 18.74
599337	POSTIT POPUP NTE 3X3 CAPE TOWN	PK	\$ 29.63	\$ 18.74
2148362	POST-IT FLAGS BRIGHT COMBO PK	PK	\$ 19.68	\$ 18.75
376423	MAGIC TAPE 3/4 IN X 1000 IN	PK	\$ 49.43	\$ 18.78
062170	DURACELL ION RECHARGE AAA 4PK	PK	\$ 23.43	\$ 18.79
667437	AVERY INKJET 20PK DVD INSERTS	PK	\$ 24.08	\$ 18.82
24339324	FRIXION FINELINER 12PK ASST	PK	\$ 24.00	\$ 18.89
653407	POST-IT SS 3X3 AST ELCT12PK	PK	\$ 30.55	\$ 18.92
328425	ULTRA PAPER PLATES 10 1/16 INC	PK	\$ 43.91	\$ 18.96
2409293	BIC BU3 RET BALL BLK 36PK	PK	\$ 19.55	\$ 18.96
1231064	PAPER MATE PROFILE 36-CT BLACK	PK	\$ 48.05	\$ 18.99
1587219	SCOTT 15 MEGA PAPER TOWEL	PK	\$ 41.73	\$ 18.99
812851	SPONGE BRITE MEDIUM DUTY 10/PA	PK	\$ 48.80	\$ 18.99

New Core Pricing Sourcewell - NJPA				
Item # w/ Whls Pfx	Item Description	UOM	List Prices	Contract Sell Price
24342174	WALLSAFE TAPE 6PK BOXED	PK	\$ 25.00	\$ 18.99
751226	POST IT SS POPUP TROPIC BRZ	PK	\$ 26.20	\$ 19.01
070456	FELLOWES PET COVER CLR LETR 5M	PK	\$ 52.49	\$ 19.09
937529	MAGIC TAPE WITH KARIM DISPENSE	PK	\$ 40.48	\$ 19.10
2717265	BIC MECHANICAL PENCIL 48PK	PK	\$ 19.72	\$ 19.13
2399938	CLEAR FASTENERS 1 IN X 4 FT	PK	\$ 19.28	\$ 19.14
449542	DRYERASE MARKERS W/ERASER BLK	PK	\$ 33.00	\$ 19.14
846908	POM PONS ASSORTED 1 LB BAG	PK	\$ 28.66	\$ 19.14
2657179	TOPS WHITE STENO BOOK 70SH 6PK	PK	\$ 24.31	\$ 19.21
682331	TELESCPING PIPSQUEAK MARKERS	PK	\$ 23.07	\$ 19.22
291533	AVY WHT WRAPAROUND LABEL	PK	\$ 22.11	\$ 19.28
905185	SEB HOT CUP SLEEVE 500/PK	PK	\$ 48.17	\$ 19.29
702512	DUCK ACRYLIC 1.88X60YD 8	PK	\$ 55.68	\$ 19.31
197368	POST-IT 3X5 RULED YELLOW 12PK	PK	\$ 36.03	\$ 19.33
24316666	DURAFRAME LTR 8.5X11 SLVR 2PK	PK	\$ 19.95	\$ 19.35
852242	POST-IT 3X3 CNRY 18PK	PK	\$ 19.97	\$ 19.37
751535	POST IT POP UP NOTE PACK RCYL	PK	\$ 25.55	\$ 19.39
491455	AVERY VINYL BADGE VERTICAL	PK	\$ 26.37	\$ 19.40
958103	RESTACKABLE EASEL PAD 25X30	PK	\$ 60.85	\$ 19.41
195776	ENVELOPE BRN KRAFT 14X18 -25	PK	\$ 30.52	\$ 19.45
624878	SONY 100PK DVD+R SPINDLE	PK	\$ 60.00	\$ 19.55
886006	TRED REM CANON PGI-220 BLK 2PK	PK	\$ 26.99	\$ 19.55
1003989	TRED REMN BRO LC61 CMY INK 3PK	PK	\$ 27.99	\$ 19.56
1075844	GLOW POLY HANGING FILE FOLDERS	PK	\$ 26.61	\$ 19.62
472936	LASER DISKETTE REMOV 25PK 15UP	PK	\$ 28.26	\$ 19.65
908968	NO-SPILL PAINT CUP/BRUSH 10/EA	PK	\$ 26.47	\$ 19.65
803391	KEY TAGS ASST.	PK	\$ 34.45	\$ 19.67
355712	DESIGNER B/W STENO BKS 6X9 6PK	PK	\$ 24.80	\$ 19.72
704438	SPLS THERMAL ROLL 3 1/8 X 230	PK	\$ 57.41	\$ 19.76
464050	BATTERY ALKALINE AA 36PK	PK	\$ 64.98	\$ 19.79
788906	POST-IT NOTES 3X3 36/PK YW	PK	\$ 58.68	\$ 19.79
718862	SPLS ELECTRONICS DUSTER 10 4PK	PK	\$ 63.99	\$ 19.79
639808	TAPE DRYLINE CRCTN 10/PK	PK	\$ 36.93	\$ 19.79
465948	AVERY 2X4 CLEAR IJ LABELS 250	PK	\$ 35.31	\$ 19.80
836064	AVY 1/2X1 3/4 CLR IJ LBL 25SH	PK	\$ 35.31	\$ 19.80
415448	AVY 1X2 5/8 CLR IJ LBL 25SH	PK	\$ 35.31	\$ 19.80
613972	SHARPIE RT 12PK FINE ASST	PK	\$ 41.29	\$ 19.81
756716	SCOTCH 600 TRANSP TAPE 12PK	PK	\$ 42.25	\$ 19.84
735766	TRANS TAPE 1X2592 3 3PK	PK	\$ 35.23	\$ 19.90
2420618	EASY PEEL WHITE 8TAB 4 PK DIVI	PK	\$ 20.53	\$ 19.91
1981439	SPLS DISC ENVELOPES COLORS	PK	\$ 20.54	\$ 19.92
878720	INDEX MAKER UNPUNCHED 5 TAB	PK	\$ 34.43	\$ 19.93
508258	FOLDER FASTENER 1/5 MANILA LET	PK	\$ 51.84	\$ 19.99
935113	PAINT SPONGE CLASS SET 60 PCS	PK	\$ 32.39	\$ 19.99
24343887	PLASTIC WEAVE BINS 10 PACK	PK	\$ 23.99	\$ 19.99
2830742	POST-IT POP-UP NOTES VALUE	PK	\$ 30.80	\$ 19.99
602009	QWIK STIK S/FREE FP 20OZ 50PK	PK	\$ 22.23	\$ 19.99
602010	QWIK STIK S/FREE LA 20OZ 50PK	PK	\$ 22.22	\$ 19.99
602008	QWIK STIK S/FREE MB 20OZ 50PK	PK	\$ 22.22	\$ 19.99
602007	QWIK STIK S/FREE OR 20OZ 50/PK	PK	\$ 22.22	\$ 19.99
392941	SCOTCH BOX SEALING 4PK W/DISP	PK	\$ 39.98	\$ 19.99
648178	SPLS PHOTO PLS GLS 8.5X11 50PK	PK	\$ 41.39	\$ 19.99
2647339	ULTIMATE LITHIUM 9V 2 PK	PK	\$ 39.99	\$ 19.99
860982	POST-IT SS TROP NOTES 24PK RCY	PK	\$ 46.78	\$ 20.00
1116793	SCREEN PROTECTOR IPAD 2 3 4	PK	\$ 34.99	\$ 20.00
802684	ALL TAB MANILA FOLDERS LETTER	PK	\$ 25.79	\$ 20.04
603708	HP ADVANCED GLOSS 8.5X11 50/PK	PK	\$ 22.99	\$ 20.04
752703	TAB VIEW HANGING FILE FLDR LGL	PK	\$ 25.99	\$ 20.09
2579081	CHECKMATE CLEAR LENS 12/PK	PK	\$ 23.13	\$ 20.14
752369	SHARPIE ULTRA FINE 24 ASSTD	PK	\$ 38.65	\$ 20.14
814591	LAMINATING PCHES INDXCRD 100PK	PK	\$ 35.39	\$ 20.15
685016	RECYCED 12PK 6X9STENO PD 25774	PK	\$ 59.90	\$ 20.15
990475	TIDE PODS SPRING MEADOW 72CT	PK	\$ 45.59	\$ 20.15

New Core Pricing Sourcewell - NJPA				
Item # w/ Whls Pfx	Item Description	UOM	List Prices	Contract Sell Price
814122	CLIP BARREL #1 1.25 MAGNETIC	PK	\$ 23.53	\$ 20.16
2712843	RETRACT BALLPOINT 0.7MM	PK	\$ 25.65	\$ 20.17
24073847	CUBO 6 PK HF TOTE GN	PK	\$ 36.00	\$ 20.19
24073848	CUBO 6 PK HF TOTE GY	PK	\$ 36.00	\$ 20.19
24073842	CUBO 6 PK HF TOTE PK	PK	\$ 36.00	\$ 20.19
462768	DIVIDER EZ EDIT 10-TAB COLOR	PK	\$ 32.10	\$ 20.20
751512	LAMINATING POUCHES ASST 3MIL	PK	\$ 29.19	\$ 20.22
783683	POSTIT POP UP 3X3 CNRY/CAPE	PK	\$ 30.30	\$ 20.28
24380795	TR WALL FILE LETTER 3 SMOKE	PK	\$ 22.50	\$ 20.29
587008	BOOK STENO GREGG 4/PK BE	PK	\$ 25.26	\$ 20.30
587239	BOOK STENO GREGG 4/PK PK	PK	\$ 25.26	\$ 20.30
647672	SCISSOR ULTRASMOOTH 8IN STRGHT	PK	\$ 35.32	\$ 20.32
24376610	DRY ERASE TANK 36 PK ASST	PK	\$ 49.99	\$ 20.36
1116796	SCREEN PROTECTOR IPAD AIR	PK	\$ 34.99	\$ 20.40
887548	DUSTOFF ANTIBACTERIAL OFFICE	PK	\$ 35.99	\$ 20.45
2105804	3X3 POST-IT NOTES MIAMI 12PK	PK	\$ 30.55	\$ 20.56
180483	ZGRIP MAX RT BLK BCA CUP 24PC	PK	\$ 23.52	\$ 20.59
1415612	9 FT BRAIDED JUMP ROPE	PK	\$ 36.01	\$ 20.61
507096	ADHESIVE DIVIDERS W/POCKETS	PK	\$ 33.36	\$ 20.63
2420615	EASY PEEL WH LG 8TAB 4PK DIV	PK	\$ 21.26	\$ 20.63
284935	CASIO 9MM BLK/CLR TAPE 2PK	PK	\$ 29.99	\$ 20.66
277582	CASIO 9MM TAPE BLACK/WHITE	PK	\$ 29.99	\$ 20.69
1604936	MAG RIGID SINGLE 7PK	PK	\$ 99.89	\$ 20.69
2712833	GLOSSY CLEAR SHIPPING LABEL	PK	\$ 22.11	\$ 20.72
2712837	GLOSSY WHITE ADDRESS LABEL	PK	\$ 22.11	\$ 20.72
797549	POST IT CNRY/CAPE TOWN 3X3 18P	PK	\$ 28.10	\$ 20.76
935545	SCOTCH MAGIC GREENER TAPE 12PK	PK	\$ 45.40	\$ 20.79
811841	MRKR DRY ER 24/PK	PK	\$ 38.90	\$ 20.80
804803	LAMIN POUCHES BUS CARD 7MIL	PK	\$ 31.19	\$ 20.81
577133	52X WHT INKJT PRINT CDR 100PK	PK	\$ 68.39	\$ 20.88
1268176	ELMERS EARLRNR GLUSTK 22G 12PK	PK	\$ 46.23	\$ 20.95
1268252	ELMRS EARLRNR GLUPEN 1.5OZ 12PK	PK	\$ 43.10	\$ 20.95
332893	SHARPIE FINE BLK 36CT CANISTER	PK	\$ 59.90	\$ 20.96
041302	BATTERY ALKALINE AAA 36PK	PK	\$ 59.99	\$ 20.98
1027055	9 INCH PYLON PACK OF 12 ORG	PK	\$ 31.08	\$ 20.99
604580	HP CLR LASR BROCHURE GLOSS-150	PK	\$ 27.49	\$ 20.99
803226	3X3 VALUE PACK 7YW/7CAPE TOWN	PK	\$ 32.15	\$ 21.00
24073845	CUBO 6 PK HF TOTE BE	PK	\$ 36.00	\$ 21.00
24073846	CUBO 6 PK HF TOTE BK	PK	\$ 36.00	\$ 21.00
24073841	CUBO 6 PK HF TOTE NT	PK	\$ 36.00	\$ 21.00
24073843	CUBO 6 PK HF TOTE TL	PK	\$ 36.00	\$ 21.00
609658	TEAR BY HAND TAPE 1.88INX50YD	PK	\$ 38.25	\$ 21.10
563999	12 (4PKS) FORK SPOON SERVERS	PK	\$ 28.38	\$ 21.11
483064	SONY 25PK CD-RW SPINDLE	PK	\$ 31.00	\$ 21.17
2609705	TABLEMATE 6IN PLATE WHITE	PK	\$ 22.98	\$ 21.18
489445	GBC SELF-ADHESV LTR SHTS 50 PK	PK	\$ 36.04	\$ 21.19
573724	POUCH 12X18 3MIL 25PK MENU	PK	\$ 35.39	\$ 21.20
719645	CLD/SELF ADHSVE LTR 3MIL 50PK	PK	\$ 27.89	\$ 21.23
056078	B2P RT BLLPNT PEN 1.0MM MED PT	PK	\$ 48.96	\$ 21.24
689314	POSTIT 3X3 SS FRMR MKT 12	PK	\$ 31.65	\$ 21.24
689324	POSTIT 3X3POPOP CABPK ULTRA 18	PK	\$ 44.90	\$ 21.24
919422	PULL BACK VEHICLES	PK	\$ 31.23	\$ 21.24
818848	BAG COLD SEAL A 9X12	PK	\$ 22.44	\$ 21.26
2716374	FRIXION COLORS ASSORTED 12PK	PK	\$ 23.17	\$ 21.28
138812	SMARTMAX BARS LONG AND SHORT	PK	\$ 24.99	\$ 21.34
24354533	LAMTNG PCH LRTSZ CLR 3MIL 50PK	PK	\$ 27.49	\$ 21.37
487909	TAPE TRANSPARENT 3/4X1296 12PK	PK	\$ 52.80	\$ 21.37
2438151	THERMAL LAM. POUCH LETTER 50PK	PK	\$ 26.07	\$ 21.39
1170110	RETR GEL PEN ASST 36PK	PK	\$ 24.22	\$ 21.43
812056	TAPE MAGIC 3/4X36 YD 6 PACK	PK	\$ 29.47	\$ 21.44
355714	DESIGNER COLOR STENO 6X9 6PK	PK	\$ 22.53	\$ 21.45
917881	BROTHER TZE-2312PK 12MM BKWHT	PK	\$ 34.99	\$ 21.47
719620	CRYSTAL COVER CLEAR OVER 100PK	PK	\$ 49.99	\$ 21.47

New Core Pricing Sourcewell - NJPA				
Item # w/ Whls Pfx	Item Description	UOM	List Prices	Contract Sell Price
422873	GLOVE FLXTUFF CR BE/GY LG 12PK	PK	\$ 46.88	\$ 21.49
820898	TAPE CORRECT 1/6 WE 10/PK	PK	\$ 23.06	\$ 21.51
24380801	TR WALL FILE LETTER 7 SMOKE	PK	\$ 36.99	\$ 21.62
845269	BRUSHES ARTIST PLASTIC ASST	PK	\$ 30.87	\$ 21.64
382560	INDEX MAKER 5 TAB COLOR 5PK	PK	\$ 36.68	\$ 21.65
1115964	TIDE PODS FREE/GENTLE 72PK	PK	\$ 42.27	\$ 21.65
2797786	CB NAMEBADGE REELCLIP RED 10PK	PK	\$ 43.99	\$ 21.66
24375267	SBG PAPHOTCUP COMBO 12OZ 50PK	PK	\$ 34.99	\$ 21.68
570968	TAPE REFILL MAGIC .5 X 1296	PK	\$ 46.56	\$ 21.73
719630	BIND COVER PREMIUM LINE OS 25	PK	\$ 36.99	\$ 21.74
407720	STAINLESS BLUNT SCISSORS	PK	\$ 32.16	\$ 21.75
518973	SPLS SUPREME GLOSS 8.5X11 50PK	PK	\$ 45.99	\$ 21.80
24380793	TR WALL FILE LETTER 3 CLEAR	PK	\$ 22.50	\$ 21.83
455848	PRE-CUT MAT FRAME VARIOUS SIZE	PK	\$ 37.19	\$ 21.83
2121202	4X6 LINED MIAMI 8PK	PK	\$ 37.37	\$ 21.84
365262	RSVP 4 LOCKING CASTERS	PK	\$ 42.00	\$ 21.87
2715747	4X4 SS POST-IT NEW YORK 6/PK	PK	\$ 22.93	\$ 21.88
577132	52X WHT.THERM PRINT CDR 100PK	PK	\$ 71.79	\$ 21.90
811682	MULTIPURP LABEL GLSYCLR 1	PK	\$ 39.21	\$ 21.93
847557	EARPLUGS ERSFT R UNCLRD	PK	\$ 37.57	\$ 21.96
2620028	BIN PLSTC WVE MED 2/PK BK	PK	\$ 23.10	\$ 21.98
232595	BLACK ON WHITE TAPE 2PACK	PK	\$ 39.99	\$ 21.99
338207	TAPE HD 48MMX50M CLEAR 12CT	PK	\$ 58.46	\$ 21.99
2841809	PCKG TAPE 6PK 48MMX100M	PK	\$ 32.37	\$ 22.00
1438903	PLAY DOH 20 PACK	PK	\$ 30.23	\$ 22.09
126199	GLUE STICKS 30 CLEAR 1 41 OZ	PK	\$ 22.80	\$ 22.12
806616	INDEX 5 TAB CLEAR 5/PACK	PK	\$ 45.05	\$ 22.16
573269	COMBS 5/8IN 100PACK	PK	\$ 42.99	\$ 22.21
810532	SOLO ECO 10IN SUGAR PLT 125PK	PK	\$ 74.01	\$ 22.21
457207	COVER POLY DESIGNER OPAQUE NAV	PK	\$ 36.07	\$ 22.23
514343	DVD CASE 25 PACK BLACK	PK	\$ 25.19	\$ 22.23
019710	HOT SPLS MENU POUCH 3MIL 25PK	PK	\$ 33.99	\$ 22.26
2348529	36PK GLUE STICK CLEAR 8G X 36	PK	\$ 26.98	\$ 22.35
385294	AVY 1 X 2 5/8 CLR LSR LBL 25SH	PK	\$ 34.02	\$ 22.37
2710308	ENERGIZER ULTIMATE LI AA-12	PK	\$ 39.99	\$ 22.39
538272	LSR LBL COL FLOUR BLUE	PK	\$ 23.30	\$ 22.43
478455	SPLS 100 CD MULTI SLIM CASES	PK	\$ 38.92	\$ 22.54
811343	FRAME HANG FOLDER LEGAL STEEL	PK	\$ 23.24	\$ 22.54
884312	HANGING PKT SHUREHOOK LTR GRN	PK	\$ 31.83	\$ 22.56
492003	ROLL THERMAL 3INX225FT	PK	\$ 77.49	\$ 22.59
609928	TAPE STGE W/DISP 48MMX35MM 4PK	PK	\$ 31.28	\$ 22.63
822716	JUDY PLASTIC CLOCK CLASS PACK	PK	\$ 34.99	\$ 22.64
351884	POST IT REC 3X5 YEL	PK	\$ 35.29	\$ 22.67
077285	POST-IT SS 3X3 MARRAKESH CAB	PK	\$ 43.73	\$ 22.68
24394010	COMPOSTBAGASSEPLATE 9IN 250PK	PK	\$ 40.89	\$ 22.70
2712850	EXPO LO FINE 36CT ASSORTED	PK	\$ 60.25	\$ 22.75
309912	CUBBIE TRAY BERRY 5/PK	PK	\$ 31.80	\$ 22.79
309910	CUBBIE TRAY BLACK 5/PK	PK	\$ 31.80	\$ 22.79
309914	CUBBIE TRAY TEAL 5/PK	PK	\$ 31.80	\$ 22.79
302864	CUBBIE TRAY-CARAMEL 5/PK	PK	\$ 28.50	\$ 22.79
302856	CUBBIE TRAY-GRAPHITE 5/PK	PK	\$ 31.80	\$ 22.79
302863	CUBBIE TRAY-NAVY 5/PK	PK	\$ 31.80	\$ 22.79
302858	CUBBIE TRAY-PLATINUM 5/PK	PK	\$ 31.80	\$ 22.79
795570	SCOTCH PACKAGING TAPE 8 PACK	PK	\$ 58.85	\$ 22.79
1148366	SCTCH PREM STRGE 8PK 1.88X54Y	PK	\$ 34.21	\$ 22.79
1027474	PILOT G2 ASST .7MM 20PK	PK	\$ 45.07	\$ 22.82
1910454	EXPO DUAL ENDED AST 8/PK	PK	\$ 26.68	\$ 22.86
789341	FUTURA COVER FROSTED LTR 25PK	PK	\$ 35.99	\$ 22.86
504139	POST-IT SELF-STICK WALL PAD	PK	\$ 59.38	\$ 22.89
670528	BIC MARK-IT PERM FINE ASST 36	PK	\$ 33.98	\$ 22.90
809229	BIC MARK-IT PERM UF ASST 36CT	PK	\$ 33.98	\$ 22.90
488840	ROUND PLASTIC TABLE COVER 84IN	PK	\$ 29.28	\$ 22.98
2095545	3X3 POST-IT MIAMI24 CABINET PK	PK	\$ 43.73	\$ 22.99

New Core Pricing Sourcewell - NJPA				
Item # w/ Whls Pfx	Item Description	UOM	List Prices	Contract Sell Price
372948	SELF-LAMINATING ID CARD 25/PK	PK	\$ 36.25	\$ 23.07
888141	TAPE 12MM BK ON WE 2PK	PK	\$ 34.99	\$ 23.08
1265774	SHARPIE FINE BLUE 36-CT	PK	\$ 50.49	\$ 23.09
1265773	SHARPIE FINE RED 36-CT	PK	\$ 50.49	\$ 23.09
572888	POUCH 10MIL 100PK BUSINESS	PK	\$ 40.59	\$ 23.11
966751	HANGING PKT SHUREHOOK LGL GRN	PK	\$ 37.11	\$ 23.12
1798365	DRY ERASE MARKER AST 12PK	PK	\$ 23.18	\$ 23.14
2707996	XEROX NEVERTEAR	PK	\$ 73.43	\$ 23.16
880445	CLASSFCATION FLDR LT D.BLU 4PT	PK	\$ 29.42	\$ 23.17
215044	MAGNET TAPE DRYERSE 25 BE	PK	\$ 25.99	\$ 23.18
215042	MAGNET TAPE DRYERSE 25 RD	PK	\$ 25.99	\$ 23.18
215041	MAGNET TAPE DRYERSE 25 WH	PK	\$ 25.99	\$ 23.18
215043	MAGNET TAPE DRYERSE 25 YL	PK	\$ 25.99	\$ 23.18
2724932	SHARPIE INDSTRL BLK FINE 36PK	PK	\$ 61.83	\$ 23.18
659774	AVY PRINTABL HANGING FILE TABS	PK	\$ 25.39	\$ 23.34
2336360	EXPO INK INDICATOR ASST 6PK	PK	\$ 24.08	\$ 23.36
1974948	TRED REMAN HP 96 BLACK INK 2PK	PK	\$ 101.06	\$ 23.39
817417	BOWL PLASTIC 12OUNCE WHITE 125	PK	\$ 25.42	\$ 23.45
140313	TAG DGR DO NOT ENTER RP-P 25PK	PK	\$ 64.76	\$ 23.49
502728	AVERY EXLG FILEFOLDER ASORT25	PK	\$ 29.64	\$ 23.56
887236	HIGH CAPACITY LETTER TRAYS BLK	PK	\$ 27.82	\$ 23.60
1415617	10 FT BRAIDED JUMP ROPE	PK	\$ 41.34	\$ 23.66
513246	SCTCH PKGTP LGDIS 48MMX50M 4PK	PK	\$ 43.39	\$ 23.69
278603	TAG OK TO USE RP-P 25PK	PK	\$ 64.76	\$ 23.69
884614	BUS CARDS IJ CLEAN EDGE 2SIDE	PK	\$ 26.11	\$ 23.80
518718	INVISIBLE TAPE 16PK BOX	PK	\$ 34.04	\$ 23.82
811523	INDEX MAKER CLEAR LABEL DIV	PK	\$ 35.70	\$ 23.92
2719366	SCTCH TOUGHGRIP TAPE 6PK DISPR	PK	\$ 24.52	\$ 23.92
1549798	FILTER CARTRIDGE RESPTR ORG2PK	PK	\$ 40.90	\$ 23.94
2715746	4X6 SS POST-IT NEW YORK 5/PK	PK	\$ 25.13	\$ 23.95
650742	POST-IT S.S 4X4 YW 12PK LINED	PK	\$ 39.60	\$ 23.96
691432	POLY ENVELOPE 12 X 15.5 100/CS	PK	\$ 24.73	\$ 23.99
2724658	3M VALUE MASKING TAPE 12MMX55M	PK	\$ 34.45	\$ 23.99
206504	CLEAR ID BADGE CLIP	PK	\$ 33.88	\$ 23.99
422874	COTTON/POLY W/LATEX PALM	PK	\$ 38.71	\$ 23.99
1416229	PURELL EVRYWHR HD SNTZR 450ML	PK	\$ 40.66	\$ 23.99
1730597	SHARPIE FINE PERM MARKER 36PK	PK	\$ 50.49	\$ 23.99
24309931	FLAIR UF 16/PK CD	PK	\$ 35.42	\$ 24.09
140371	TAG CYL MT/NUSE/FULL RP-P 25PK	PK	\$ 64.76	\$ 24.09
811662	HORIZONTAL NAME BADGE HLDR CLR	PK	\$ 41.99	\$ 24.11
811658	VERTICAL NAME BADGE HOLDER CLR	PK	\$ 41.99	\$ 24.11
936975	DIXIE ULTRA 20OZ HEAVY BOWLS	PK	\$ 35.71	\$ 24.16
24337416	BROTHER LC30113 CMY INK 3PK	PK	\$ 25.49	\$ 24.19
140317	TAG DGR DO NOT OPER RP-P 25PK	PK	\$ 64.76	\$ 24.19
478871	DUAL PAD 3-HOLE 8.5X11 CANARY	PK	\$ 64.34	\$ 24.20
478900	DUAL PAD 3-HOLE 8.5X11.75 WHT	PK	\$ 64.34	\$ 24.20
878738	AVERY INDXMAKR UNPUNCH 8T 5SET	PK	\$ 39.54	\$ 24.21
24353925	SPLS 6OL POWER STRIP 6FT 3PK	PK	\$ 24.99	\$ 24.24
069347	BROTHER LC1013PKS C/M/Y INK3PK	PK	\$ 27.49	\$ 24.26
331179	TRANSPARENT GREENER TAPE 3/4IN	PK	\$ 44.30	\$ 24.26
2657389	PAPER 24 500SH BRGHT AST	PK	\$ 31.97	\$ 24.32
935749	EXPRESSNS LINEN BLK LTRBIND CV	PK	\$ 69.99	\$ 24.33
219242	VELOCITY GEL PEN BLK 24PK	PK	\$ 27.95	\$ 24.37
695448	POLY ENVELOPE 24X24 50/CS	PK	\$ 30.92	\$ 24.44
597718	CANON BCI-16 COLOR INK 2PK	PK	\$ 25.99	\$ 24.46
194956	SPRGHILL IND 8-1/2X11-90LB CH	PK	\$ 28.05	\$ 24.49
826172	CARDSTOCK ARRAY 65# ASSORTED M	PK	\$ 32.59	\$ 24.52
861757	SOLO TUSCAN 12OZ CUP/LIDS 52PK	PK	\$ 54.84	\$ 24.58
2678499	COFFEEMATE SINGLE VAR 50CT	PK	\$ 47.33	\$ 24.59
437852	GBC OPAQUE BLACK COVER 50 PCS	PK	\$ 53.21	\$ 24.61
920482	GAIN FLINGS ORIG SCENT 72PK	PK	\$ 38.63	\$ 24.73
752285	HP260 TAPE WITH DISPENSERS	PK	\$ 38.66	\$ 24.76
610387	SPLS IJ BUSCARD MATTE WH 1000	PK	\$ 41.99	\$ 24.76

New Core Pricing Sourcewell - NJPA				
Item # w/ Whls Pfx	Item Description	UOM	List Prices	Contract Sell Price
1003990	TRED REMN BRO LC61 BLK INK 2PK	PK	\$ 43.59	\$ 24.89
382562	INDX MAKER CLR LBL 8TAB COL5PK	PK	\$ 42.19	\$ 24.93
483072	SCTCH PKGING TAPE 48MMX50M 6PK	PK	\$ 58.85	\$ 24.96
062596	NOTE POST-IT 4X6 RULED YELLOW	PK	\$ 51.90	\$ 24.97
2717266	BIC MECHANICAL PENCIL 36PK	PK	\$ 25.76	\$ 24.98
1981440	SPLS CD JEWEL CASE 25PK	PK	\$ 28.50	\$ 24.99
325385	BROTHER LC71CMY COLOR 3PK INK	PK	\$ 31.49	\$ 25.04
958849	PAPER COVER 17X11 WE	PK	\$ 35.60	\$ 25.06
2712360	SHARPIE FINE HERO 12PK	PK	\$ 27.39	\$ 25.11
2472420	TRED REMN HP 96BK/97CL INK 2PK	PK	\$ 115.26	\$ 25.13
561032	MAXELL 100PK CD-R SPINDLE	PK	\$ 41.99	\$ 25.15
473994	HP PREM PLS GLOSS 8.5X11 50/PK	PK	\$ 44.45	\$ 25.19
612927	INDEX MAKER 5TAB CONTEMPORARY	PK	\$ 36.68	\$ 25.19
2195234	BIC VELOCITY BOLD BLK 36CT	PK	\$ 36.69	\$ 25.25
2724656	3M VALUE MASKING TAPE 24MMX55M	PK	\$ 28.84	\$ 25.28
884440	HANGING PKT SHUREHOOK LTR ASST	PK	\$ 33.53	\$ 25.36
2769117	STAPLES 5000 PER BX 5 BX PK	PK	\$ 26.43	\$ 25.39
412868	FISKARS KIDS BLUNT SCISSRS12PK	PK	\$ 42.00	\$ 25.40
24342238	STPLS 1099MISC TAPE TFH KIT50PK	PK	\$ 59.99	\$ 25.42
587219	PAD RECYC 5X8 12PK WE	PK	\$ 39.72	\$ 25.43
572702	COVER OVERSIZE EXEC BLACK	PK	\$ 39.99	\$ 25.51
751224	POST IT POP UP NOTE VALUE PAC	PK	\$ 51.23	\$ 25.62
2724880	EXPO LO ULTRA FINE ASST 36PK	PK	\$ 60.25	\$ 25.63
2724930	EXPO LO ULTRA FINE BLK 36PK	PK	\$ 60.25	\$ 25.63
512427	INDEXMAKER WHT 12TABS 5SET	PK	\$ 48.44	\$ 25.73
2070276	COMMAND SML UTILITY HK MEGA PK	PK	\$ 27.60	\$ 25.83
1021044	STUDENT DRY ERASE MARKERS	PK	\$ 44.64	\$ 25.85
472408	MAGNETIC PLASTIC LETTERS CAPS	PK	\$ 33.99	\$ 25.87
1549795	FILTER CARTRIDGE RESPTR MLT2PK	PK	\$ 44.35	\$ 25.95
512320	TAPE SCOTCH MAGIC 3/4X1000	PK	\$ 67.89	\$ 26.05
140332	TAG SHWR/EYE WSH REC RP-P 25PK	PK	\$ 64.76	\$ 26.09
938207	POUCH LET LANDSCAPE 3MIL 100PK	PK	\$ 52.09	\$ 26.14
452170	THERMAL POS ROLLS-10/PK	PK	\$ 52.71	\$ 26.19
735768	MAGIC TAPE 1X2592 3 3PK	PK	\$ 39.30	\$ 26.21
1611323	POP UP NOTES CAPETOWN 3X3 18PK	PK	\$ 44.15	\$ 26.36
1611322	POST IT NOTES CAPETOWN 3X3	PK	\$ 41.58	\$ 26.36
2797799	RT NAME BADGE HOLDER RED 25PK	PK	\$ 40.99	\$ 26.49
343719	SHARPIE FINE PINK RIBBON CANIS	PK	\$ 59.90	\$ 26.49
045759	AVERY 8.5X11 CLEAR IJ LABEL 25	PK	\$ 35.31	\$ 26.50
504401	STAPLES MOVE&STORE TAPE 6PK	PK	\$ 51.38	\$ 26.50
239509	2 3/4INX85 2PLY CREDITCRD ROLL	PK	\$ 32.34	\$ 26.55
653423	POST-IT 3X3 CANARY 24PK	PK	\$ 43.63	\$ 26.58
356652	DUST-OFF 7OZ. 6 PK	PK	\$ 59.49	\$ 26.60
219250	8 PIECE GLASS FOOD SET	PK	\$ 41.59	\$ 26.63
2314374	RSVP MINI 24 PACK CANISTER	PK	\$ 27.60	\$ 26.66
512639	RECYLED POST-IT NOTES 4X6	PK	\$ 55.10	\$ 26.68
641894	CORK PANEL 12X12X3/8 4/PK	PK	\$ 31.46	\$ 26.70
612928	INDEX MAKER 8TAB CONTEMPORARY	PK	\$ 42.19	\$ 26.92
575252	POUCH 14-1/2 X 9 3MIL LEGAL	PK	\$ 46.89	\$ 26.94
2724657	3M VALUE MASKING TAPE 18MMX55M	PK	\$ 31.01	\$ 26.95
820904	TAPE CORRECTION WE 10/PK	PK	\$ 27.80	\$ 26.97
2619177	BIN PLSTC WVE SML 3/PK BK	PK	\$ 28.36	\$ 26.98
1682332	LSR NEON LBLs ASRTD 10-UP50-SH	PK	\$ 50.36	\$ 26.98
24336935	BANKERS BOX LABEL POCKET	PK	\$ 29.99	\$ 26.99
24330710	VERTICAL NAME BADGE 6X4-1/4	PK	\$ 31.46	\$ 26.99
2408453	LASER CMS W/ BAR 20 LB	PK	\$ 28.08	\$ 27.00
309926	CUBBIE TRAY BLUE 5/PK	PK	\$ 31.80	\$ 27.08
309918	CUBBIE TRAY CLEAR 5/PK	PK	\$ 31.80	\$ 27.08
309922	CUBBIE TRAY GREEN 5/PK	PK	\$ 31.80	\$ 27.08
309916	CUBBIE TRAY PURPLE 5/PK	PK	\$ 31.80	\$ 27.08
309928	CUBBIE TRAY RED 5/PK	PK	\$ 31.80	\$ 27.08
309920	CUBBIE TRAY WHITE 5/PK	PK	\$ 31.80	\$ 27.08
309924	CUBBIE TRAY YELLOW 5/PK	PK	\$ 31.80	\$ 27.08

New Core Pricing Sourcewell - NJPA				
Item # w/ Whls Pfx	Item Description	UOM	List Prices	Contract Sell Price
489526	HOT SPLS LTR 5MIL POUCH 100PK	PK	\$ 72.69	\$ 27.09
1978692	TRED RM CANPGI35BK/CLI36CL 2PK	PK	\$ 31.49	\$ 27.10
1789469	BRITA PITCHER FILTERS 3CT	PK	\$ 27.95	\$ 27.11
24387758	TIDE PODS SPRING MEADOW 4/96CT	PK	\$ 27.99	\$ 27.15
284943	CASIO 18MM BLK/CLR TAPE 2PK	PK	\$ 35.99	\$ 27.21
102435	BOUNTY GIANT 12PK SAS 83 SHEET	PK	\$ 50.67	\$ 27.22
826368	PCL COLOR PRISMA ASSORTED 48/P	PK	\$ 55.92	\$ 27.32
567992	HP PREM PLS SFTGLS 8.5X11 50PK	PK	\$ 44.45	\$ 27.34
2070870	5.5QT CONTAINER 12PK	PK	\$ 35.88	\$ 27.44
2722428	PM INKJOY GEL 600ST 0.7 14CD F	PK	\$ 28.38	\$ 27.44
887547	DUSTOFF MONITOR WIPES HEX JAR	PK	\$ 39.95	\$ 27.57
273426	SAFETY ESSENTIALS VALUE PACK	PK	\$ 40.00	\$ 27.59
24133044	11 X 17 IN DURAFRAME SIGN HOLD	PK	\$ 28.45	\$ 27.60
221457	XL WHT REMOVABLE FILEFLDR LABE	PK	\$ 28.92	\$ 27.63
691489	POLY ENVELOPE 14 X 17 100/CS	PK	\$ 28.52	\$ 27.66
427844	HD CLR 2.6MIL 1.88X109YRD 6PK	PK	\$ 61.09	\$ 27.71
433204	BROTHER PC402RF REFILLS 2/PK	PK	\$ 36.29	\$ 27.76
157227	WRITING WHITEBOARD 9X12 10PK	PK	\$ 28.99	\$ 27.76
848468	HOT LAMIN LTR POUCH 3MIL 150PK	PK	\$ 62.49	\$ 27.78
940365	SCOTCH GREENER 1.88X49.2 TAPE	PK	\$ 58.85	\$ 27.95
815955	ONYX TRIPLE LETTER SIZE RACK	PK	\$ 63.00	\$ 27.99
885276	POSTIT RECY 3X3 CABPK FRMR MKT	PK	\$ 46.78	\$ 28.00
24380511	TR 5IN SCISSORS BLN TP 24PACK	PK	\$ 28.89	\$ 28.02
232587	BLACK ON CLEAR TAPE 2PACK	PK	\$ 39.99	\$ 28.03
811542	INDEX MAKER CLEAR LABEL DIV	PK	\$ 40.89	\$ 28.05
376301	SELF-STICK WALL PAD PRIMARY RU	PK	\$ 59.38	\$ 28.21
2715748	3X3 SS POST-IT NEW YORK 12/PK	PK	\$ 30.55	\$ 28.23
139099	SCRATCH ART PATTERN PAPER 60PK	PK	\$ 32.70	\$ 28.29
2736739	CLRSINGLEPKTWALLFILEWALLMOUNT	PK	\$ 29.00	\$ 28.49
884441	HANGING PKT SHUREHOOK LGL ASST	PK	\$ 37.11	\$ 28.49
141472	LO TAG DO NOT OPER RP-P 25PK	PK	\$ 64.76	\$ 28.49
141483	LO TAG LOCKD OUT DNO RP-P 25PK	PK	\$ 64.76	\$ 28.49
614046	RETRACT ID HOLDER TRANSLUCENT	PK	\$ 40.99	\$ 28.51
614062	RETRACTABLE ID HOLDER BLACK	PK	\$ 40.99	\$ 28.54
147953	ORGNZR ONYX TRPL TRAY	PK	\$ 48.00	\$ 28.57
197004	3INX128 CASH REGISTER ROLLS	PK	\$ 32.98	\$ 28.58
567886	C60 DISPENSER W/12 BOXES TAPE	PK	\$ 49.42	\$ 28.74
379167	LASER CD/DVD 25PK 2UP	PK	\$ 35.74	\$ 28.77
2657393	PAPER 11X17 250PK 110 WE	PK	\$ 51.68	\$ 28.96
2195233	BIC VELOCITY BALL MED BLK 36CT	PK	\$ 36.69	\$ 28.99
2195211	BIC VELOCITY BALL PEN RET 36CT	PK	\$ 36.69	\$ 28.99
2195235	BIC VELOCITY BOLD BLUE 36PK	PK	\$ 36.69	\$ 28.99
1265711	EXPO CHISEL MARKER 36-PK	PK	\$ 70.86	\$ 28.99
492094	INDEXMAKER TRANS 5TAB CLEAR	PK	\$ 43.26	\$ 28.99
321475	SCOTCH GREENER MAGIC TAPE 3/4	PK	\$ 64.28	\$ 28.99
880379	CLASSIFICATION FLDR LT YEL 6PT	PK	\$ 34.00	\$ 29.08
681827	HP TRI-FOLD LASER BROCHURE 150	PK	\$ 29.99	\$ 29.09
24353926	SPLS 6OL POWER STRIP 15FT 2PK	PK	\$ 29.99	\$ 29.09
2721861	UB 207 GEL PEN 36CT PINK RBBN	PK	\$ 68.60	\$ 29.19
730395	TAG BOARD WE 18X24 100/PK	PK	\$ 36.09	\$ 29.38
469171	AVY .5X1.7 CLEAR LSR LBL 2000	PK	\$ 56.60	\$ 29.52
180485	ZGRIP FLGHT 12.MM CUP 36PC AST	PK	\$ 39.24	\$ 29.70
2030290	HP 65 BLK/TRICLR COMBO INK 2PK	PK	\$ 37.67	\$ 29.88
2619370	BIN PLSTC WVE LGE 2/PK BK	PK	\$ 31.51	\$ 29.98
899633	CANON PGI-225 BLACK INK 2 PK	PK	\$ 33.99	\$ 29.99
802164	COFFEE FILTRO BEAN 2.2LB	PK	\$ 85.24	\$ 29.99
2259335	EASY TOUCH RETR 36PK BLACK	PK	\$ 48.96	\$ 29.99
1604937	LEAFLET HOLDER 18PK	PK	\$ 116.98	\$ 29.99
2724933	SHARPLE EXT PERM MKR BLK 36PK	PK	\$ 80.13	\$ 30.06
689322	POSTIT 3X3 PASTELS 24	PK	\$ 51.89	\$ 30.14
818334	TRED REMAN BROTHR LC51 CMY 3PK	PK	\$ 43.59	\$ 30.22
2728676	THERMAL LAM POUCHES 5MIL 100PK	PK	\$ 44.49	\$ 30.26
1004294	TRED REM CAN GI250XLCLI251 5PK	PK	\$ 56.79	\$ 30.28

New Core Pricing Sourcewell - NJPA				
Item # w/ Whls Pfx	Item Description	UOM	List Prices	Contract Sell Price
739215	BROTHER LC61 COLOR INK 3PK	PK	\$ 34.99	\$ 30.30
650748	POST-IT 3X5 YELLOW 24PK	PK	\$ 62.11	\$ 30.37
1912580	MULTI CLR REG CRD 25PK TYPMN	PK	\$ 32.50	\$ 30.42
329861	SPLS ELECTRONICS DUSTER 7OZ6PK	PK	\$ 71.99	\$ 30.42
887550	SURE START PACKAGING TAPE	PK	\$ 53.07	\$ 30.48
876524	PRIMARY TIMERS SET OF 6	PK	\$ 36.99	\$ 30.49
653412	POSTIT SS 3X3 MARRAKESH OFFICE	PK	\$ 49.12	\$ 30.58
641661	BOARD TAG 18X24 100PK WE	PK	\$ 39.09	\$ 30.66
1266018	NEO -GEL 48PC TUB BLK	PK	\$ 55.68	\$ 30.71
1266017	NEO-GEL 48PC TUB BLU	PK	\$ 55.68	\$ 30.71
806618	INDEX 8 TAB CLEAR 5/PACK	PK	\$ 51.59	\$ 30.80
24343464	502E ELEC STPLR STPL CARTRID	PK	\$ 44.42	\$ 30.86
372963	3M SELF-LAMINATING SHEET 25/PK	PK	\$ 48.95	\$ 30.87
484103	SURE START PACKAGING TAPE	PK	\$ 54.95	\$ 30.90
829914	SCISSORS POINTED TEACHERS PACK	PK	\$ 58.50	\$ 30.93
2841807	PCKG TAPE 18PK 48MMX50M 3MIL	PK	\$ 44.75	\$ 30.99
24364767	SUPERHOLD TAPE 10/PK	PK	\$ 43.70	\$ 30.99
641674	BOARD TAG 24X36 100PK WE	PK	\$ 72.39	\$ 31.00
050552	G2 GEL PEN BLK .7MM FINE PT	PK	\$ 83.16	\$ 31.03
082736	8.5 W X 11 H W/ SUCTION CU	PK	\$ 57.65	\$ 31.09
641647	BOARD TAG 18X24 100PK MLA	PK	\$ 39.09	\$ 31.20
678457	EPSON 69 BLACK 2PK INK	PK	\$ 37.39	\$ 31.41
572973	POUCH 3 MIL 100PK LETTER	PK	\$ 52.09	\$ 31.41
572677	POUCH 5MIL LETTER	PK	\$ 69.79	\$ 31.42
1106363	BROTHER LC2033PKS HY CMY 3PK	PK	\$ 39.99	\$ 31.44
1646406	BIC DRY ERASE CHISEL 24PK AST	PK	\$ 47.25	\$ 31.49
1646407	BIC DRY ERASE CHISEL 24PK BLK	PK	\$ 47.25	\$ 31.49
2091499	PAPERMATE FLAIR ASST 24PK	PK	\$ 55.70	\$ 31.79
318420	GLADE DCOR SCENTS REFILL HAWA	PK	\$ 74.85	\$ 31.82
140363	TAG FIRE EXTNG RECHG RP-P 25PK	PK	\$ 64.76	\$ 31.82
278614	TAG OUT OF SERVICE RP-P 25PK	PK	\$ 64.76	\$ 31.83
2626197	UNIBALL FINE .7MM BLACK 36CT	PK	\$ 49.99	\$ 31.86
952614	BROTHER LC103XL HYCMY INK 3PK	PK	\$ 41.49	\$ 31.99
2519843	USB 2.0 (GREY) 16GB 5PACK BULK	PK	\$ 32.99	\$ 32.00
885093	CTN TOWELS 16X26 BLUE 10LB BOX	PK	\$ 56.24	\$ 32.14
278579	LO TAG DO NOT OPERAT RP-P 25PK	PK	\$ 64.76	\$ 32.15
278600	TAG DO NOT USE RP-P 25PK	PK	\$ 64.76	\$ 32.15
140365	TAG INSPECTION RECRD RP-P 25PK	PK	\$ 64.76	\$ 32.17
691495	POLY ENVELOPE 14 X 19 100/CS	PK	\$ 33.33	\$ 32.33
2402353	HP 62 BLACK INK 2PACK	PK	\$ 44.26	\$ 32.34
811530	INDEX MAKER CLEAR LABEL DIVI	PK	\$ 48.44	\$ 32.54
514850	CD-R700MB PW 100PK SPINDLE	PK	\$ 51.00	\$ 32.57
2733121	SPLS 2PK CAT6 CABLE BLU/YELLOW	PK	\$ 32.98	\$ 32.66
278602	TAG CTN BARRICAD TAG RP-P 25PK	PK	\$ 64.76	\$ 32.83
278598	TAG DGR BARRICAD TAG RP-P 25PK	PK	\$ 64.76	\$ 32.83
2095546	3X3 POST-IT NOTE MIAMI 24PK	PK	\$ 47.58	\$ 32.96
609828	POSTIT NOTE 3X3 CANRY/CAPE TWN	PK	\$ 47.23	\$ 32.96
428331	SCOTCH 2INX50IN TAPE 6PK	PK	\$ 58.93	\$ 32.97
323367	HP ADVANCED 13X19 PHOTO GLOSS	PK	\$ 33.99	\$ 32.97
320883	POST-IT NOTE BLACK 3 X 3	PK	\$ 36.64	\$ 32.99
320991	POST-IT NOTE BLACK 4 X 3	PK	\$ 36.64	\$ 32.99
24326069	STAPLES 10IN PAPER PLATE 125PK	PK	\$ 34.04	\$ 33.00
895277	BROTHER LC75 COLOR INK 3/PK	PK	\$ 47.99	\$ 33.24
24342212	STPLS 1099MISC INK LAS FRM 50P	PK	\$ 49.99	\$ 33.29
671367	HNG PKT 3.5IN FULL GUSSET LTR4	PK	\$ 40.94	\$ 33.38
24073849	CUBO 12 PK HF TOTE GN	PK	\$ 68.00	\$ 33.39
24073854	CUBO 12 PK HF TOTE PK	PK	\$ 68.00	\$ 33.39
24073855	CUBO 12 PK HF TOTE TL	PK	\$ 68.00	\$ 33.39
512425	INDEXMAKER MULTICLR 12TABS 5ST	PK	\$ 49.59	\$ 33.39
2841810	STPLS SUPR STNGTH 48MMX50M	PK	\$ 111.59	\$ 33.59
2724307	SHARPIE METL MKR SILVER 36BX	PK	\$ 89.67	\$ 33.63
2724931	SHARPIE METL PERMMKR ASST 36PK	PK	\$ 89.67	\$ 33.63
845343	TRED REMAN CANON PG40/CL41 2PK	PK	\$ 46.39	\$ 33.67

New Core Pricing Sourcewell - NJPA				
Item # w/ Whls Pfx	Item Description	UOM	List Prices	Contract Sell Price
886020	TRED REM CANO CLI-221 BCMY 4PK	PK	\$ 45.59	\$ 33.88
809556	SCOTCH MAGIC TAPE 24 PACK	PK	\$ 102.26	\$ 33.94
489116	EPS PREM 8.5X11 GLOSS 50/PK	PK	\$ 34.99	\$ 33.94
627963	CANON PGI-5 BLACK INK 2PK	PK	\$ 39.99	\$ 33.99
24073844	CUBO 12 PK HF TOTE BE	PK	\$ 68.00	\$ 33.99
24073850	CUBO 12 PK HF TOTE GY	PK	\$ 68.00	\$ 33.99
24073853	CUBO 12 PK HF TOTE NT	PK	\$ 68.00	\$ 33.99
422871	FLEX TUFF 10 GA COTTON POLYEST	PK	\$ 67.04	\$ 33.99
2716282	SHARPIE HL CLEARVIEW STIX ASST	PK	\$ 81.28	\$ 34.08
806027	BIND COVERCLR PREPUNCH OVRSIZE	PK	\$ 69.99	\$ 34.35
2402352	HP 63 BLACK INK 2PACK	PK	\$ 49.33	\$ 34.38
841344	KAZOO CLASSPACK	PK	\$ 47.99	\$ 34.39
1686749	FLOOR CLNR PKT DSLVBLE 50PK	PK	\$ 45.13	\$ 34.41
596034	DVD-RPW 50PK PRNT WHITE MATTE	PK	\$ 51.99	\$ 34.46
24073840	CUBO 12 PK HF TOTE BK	PK	\$ 68.00	\$ 34.49
2456492	SCTCH TOUGHGRIP MOVING 6PK	PK	\$ 46.15	\$ 34.61
695383	POLY ENVELOPE 19X24 50/CS	PK	\$ 35.70	\$ 34.63
609443	HP 21 BLACK INK CART 2PK	PK	\$ 52.50	\$ 34.68
343929	DUSTOFF ELECTRONICS WIPES	PK	\$ 53.82	\$ 34.71
2764240	GLASS BOARD BLACK MARKERS	PK	\$ 39.19	\$ 34.72
2401599	REESES PEANUT BUTTER CUP 36/BX	PK	\$ 54.78	\$ 34.75
2401559	TWIX CARAMEL CKIE BARS 36/BX	PK	\$ 54.78	\$ 34.75
305035	MARUCHAN INSTANT LUNCH 2	PK	\$ 73.23	\$ 34.76
2721175	DUAL COUNTERFEIT DETECTOR BULK	PK	\$ 79.99	\$ 34.95
2619993	BIN PLSTC WVE S M L 3 BK	PK	\$ 36.75	\$ 34.97
802232	COFFEE GRNFILTRO BEAN 2.2	PK	\$ 111.32	\$ 34.99
802233	COFFEE GRNFLTRO DRKBN 2.2	PK	\$ 102.89	\$ 34.99
938194	LAMINATING POUCH LETTER 5MIL 1	PK	\$ 83.29	\$ 34.99
2401076	SPLS 64GB USB 2.0 2PK	PK	\$ 41.99	\$ 34.99
230256	SYMPATHY ASST PACK 25PK	PK	\$ 40.19	\$ 34.99
498111	PLASTIC PLATE 9IN	PK	\$ 45.43	\$ 35.03
2724936	BIC WITEOUT EXCT LINER CT 10PK	PK	\$ 36.29	\$ 35.20
824742	BOARD DRY ERASE 10/SET	PK	\$ 37.79	\$ 35.23
688137	DVD+R 100 PK	PK	\$ 45.99	\$ 35.33
688118	DVD-R 100 PK	PK	\$ 45.99	\$ 35.33
798171	ENERGEL DELUXE RT BCA CANISTER	PK	\$ 125.64	\$ 35.40
2425375	TRED REMAN HP 60BLK/TRICLR 2PK	PK	\$ 48.04	\$ 35.40
047859	COMMAND MED PIC STRIPS 50/PK	PK	\$ 101.25	\$ 35.44
1686329	SHOP TICKET 11X14 SEWED 25PK	PK	\$ 38.08	\$ 35.63
2629545	EPSON 702 COLOR INK 3PK	PK	\$ 38.99	\$ 35.66
1116776	PM INKJOY 550RT BALLPOINT 36PK	PK	\$ 68.86	\$ 35.79
507092	FOLDER DIVIDERS LEGAL SIZE	PK	\$ 54.48	\$ 35.84
2578977	NORTHFLEX RED COATED GLOVES XL	PK	\$ 69.17	\$ 35.89
2104815	SPLS ELECTRONICS DUSTER 7 12PK	PK	\$ 134.99	\$ 35.95
659430	BAG SEAL COLD E 15X20 50	PK	\$ 40.95	\$ 36.04
1981035	HP 933 COLOR CMY INK CRTG 3PK	PK	\$ 49.98	\$ 36.20
806271	LAMNT POUCH LTR 10ML 50PK	PK	\$ 69.79	\$ 36.23
305125	MONSTER ENERGY DRINK ABSOLUTEL	PK	\$ 38.35	\$ 36.29
508934	3-PACK HANGING WALL FILES BLK	PK	\$ 62.17	\$ 36.33
268243	3INX85 2PLY CCARD PRINTER ROLL	PK	\$ 36.62	\$ 36.61
357000	HP61 BLACK INK CART 2/PK	PK	\$ 49.24	\$ 36.63
047856	COMMAND MED HOOKS 50PK	PK	\$ 83.75	\$ 36.64
673464	EPSON 69 COLOR INK 3PK	PK	\$ 44.99	\$ 36.82
511657	HP BROCHURE GLOSS 8.5X11 150	PK	\$ 37.99	\$ 36.85
818330	TRED REMAN BRO LC51BK BLK 2PK	PK	\$ 52.39	\$ 36.91
1684951	SHOP TICKET 9X12 CLEAR 50PK	PK	\$ 69.78	\$ 37.07
2121405	SCOTCH THERM LAMPOUCH 100PK 5M	PK	\$ 50.40	\$ 37.26
506790	EASEL POST-IT SELF ADHESVE 2PK	PK	\$ 92.25	\$ 37.27
1682907	SHOP TICKET 5X8 CLEAR ADH 50PK	PK	\$ 42.42	\$ 37.27
1245189	CLASSPACK 5IN MIGHTY MAGNETS	PK	\$ 43.99	\$ 37.39
043742	WINTER LINR 6890FR 3LAY SH BK	PK	\$ 66.99	\$ 37.39
814588	LAMINATING PCHES MENU 3MIL50PK	PK	\$ 69.79	\$ 37.44
2716275	INKJOY GEL 0.7MM BLACK 36 CT	PK	\$ 85.00	\$ 37.48

New Core Pricing Sourcewell - NJPA				
Item # w/ Whls Pfx	Item Description	UOM	List Prices	Contract Sell Price
2716274	INKJOY GEL 0.7MM FASH ASST 36C	PK	\$ 85.00	\$ 37.48
609655	PACKING TAPE 6ROLL W/DISPENSER	PK	\$ 52.78	\$ 37.48
2363767	MAGIC TAPE VALUE PACKW/DISOENS	PK	\$ 42.25	\$ 37.57
24337427	BROTHER LC3013 HY CMY 3PK	PK	\$ 39.99	\$ 37.59
2724892	UB VISION FINE 0.7MM BLK 36PK	PK	\$ 88.43	\$ 37.62
2428176	EPSON 664 ECOTANK CLR INK 3PK	PK	\$ 38.95	\$ 37.78
681430	FALCON DISPOSABLE DUSTER 12/PK	PK	\$ 161.89	\$ 37.89
1981039	HP 564 C/M/Y COLOR INK 3PK	PK	\$ 58.75	\$ 37.93
1789477	HP 62 BLACK/COLOR INK 2PK	PK	\$ 50.23	\$ 37.99
377340	ENV CAT NO GUM 12.5X18.5	PK	\$ 39.28	\$ 38.10
840073	JUDY CLOCK CLASS PACK	PK	\$ 59.99	\$ 38.17
806028	BIND COVER CLR PREPUNCH LRFSIZE	PK	\$ 69.99	\$ 38.28
230530	ALL OCCASION VALUE ASST 30PK	PK	\$ 44.19	\$ 38.49
228132	BDG HLD-RFID-FRAME-2 CD-20/PK	PK	\$ 59.99	\$ 38.57
2820913	CANON CLI281 BKCMY INK 4PK	PK	\$ 39.99	\$ 38.79
938206	LAMINAT PLET LNDSCEPE 5MIL 100P	PK	\$ 72.89	\$ 38.83
2145185	HP 902 C/M/Y COLOR INK 3PK	PK	\$ 48.73	\$ 38.88
804686	EXPRESSNS LINEN NVY LTRBINDCVR	PK	\$ 66.89	\$ 39.04
895279	BROTHER LC75BK BLACK INK 2/PK	PK	\$ 52.99	\$ 39.19
756046	AVERY CLEAN EDGE 2-SIDED BC	PK	\$ 93.66	\$ 39.27
2719312	SCOTCH MAGIC TAPE VALUE PACK 1	PK	\$ 42.25	\$ 39.27
810131	CANON PGI35/CLI-36 2 BLK/1CLR	PK	\$ 41.99	\$ 39.32
2769118	STAPLES 3750 PER BX 5 BX PK	PK	\$ 46.18	\$ 39.41
787356	CLX HC GERMCDL WIPE RFL 100CT	PK	\$ 63.97	\$ 39.43
167322	CANON CLI-251 BLK/CLR INK 4PK	PK	\$ 47.99	\$ 39.44
1004297	TRED REM CAN PGI225/CLI226 4PK	PK	\$ 50.39	\$ 39.49
422869	FLEX TUFF 10 GA COTTON POLY LG	PK	\$ 41.77	\$ 39.59
2715743	3X3 POST-IT MARSEILLE 18PK	PK	\$ 41.58	\$ 39.63
573249	COVER OVERSIZE LINEN BLACK	PK	\$ 66.89	\$ 39.64
635360	TRED REMN HP 56BK/57CL INK 2PK	PK	\$ 64.22	\$ 39.65
2724257	HP 64 TRI-COLOR/BLACK COMBO	PK	\$ 50.24	\$ 39.89
378072	NX1-ACCESSORIES	PK	\$ 64.00	\$ 39.94
379138	NX1-ACCESSORIES	PK	\$ 64.00	\$ 39.94
618594	EPSON T060120-D1 2 PACK BLACK	PK	\$ 45.79	\$ 39.97
642212	CANON CLI-226 COLOR INK 3PK	PK	\$ 43.99	\$ 39.99
1867904	EXPO LOW ODOR FINE POINT 36PK	PK	\$ 60.25	\$ 39.99
24345884	2020 AAG EIGHT-PERSON DAILY	PK	\$ 72.19	\$ 40.16
2634185	COORDINATE TABLES	PK	\$ 75.00	\$ 40.49
1978021	TRED RM CAN PGI250/CLI251 BCMY	PK	\$ 44.79	\$ 40.60
641653	BOARD TAG 24X36 100PK AST	PK	\$ 77.39	\$ 40.61
804614	EXPRESSIONSLINENNAVY BINDCOVER	PK	\$ 66.89	\$ 40.74
24298689	STRAPPING TAPE 48MMX55M 6PK	PK	\$ 66.77	\$ 40.99
645322	BROTHER LC51 MULTI INK 3PK	PK	\$ 54.49	\$ 41.13
683796	HP 74 BLK/75 CLR INK 2PK	PK	\$ 61.26	\$ 41.54
2715745	3X3 SS POST-IT NEW YORK 24PK	PK	\$ 43.73	\$ 41.70
2797797	SEALABLE ID BADGEHLD R CLR 50PK	PK	\$ 46.99	\$ 41.72
806634	LBL LASER CD WHITE 250/BOX	PK	\$ 88.33	\$ 41.76
503523	SUPER STRENGTH PKG TAPE W/DISP	PK	\$ 75.84	\$ 41.89
357004	HP 60 BLACK INK 2PK	PK	\$ 53.73	\$ 41.94
757283	CANON PGI-220 BLK INK 3PK	PK	\$ 47.99	\$ 41.99
2715742	3X3 POST-IT MARSEILLE 18PK	PK	\$ 44.15	\$ 42.08
1974952	TRED REMAN HP 940 CMY INK 3PK	PK	\$ 81.95	\$ 42.16
1938414	BBL MLR KRFT #1 PEEL SEAL 100P	PK	\$ 60.90	\$ 42.18
24337424	BROTHER LC3013 HY BLK INK 2PK	PK	\$ 44.99	\$ 42.22
922433	SCOTCH BOOK TAPE VALUE PACK	PK	\$ 80.08	\$ 42.22
2402596	CLIFBUILD PROTEIN VARIETY 18CT	PK	\$ 63.64	\$ 42.48
609442	HP 21 BLACK/22 COLOR INK 2PK	PK	\$ 63.53	\$ 42.48
24330711	SURFACE LABELS 1-5/8X3-5/8	PK	\$ 74.19	\$ 42.49
038395	BROTHER PC-202RF ROLLS 2 PACK	PK	\$ 65.81	\$ 42.77
1981036	HP 935 COLOR CMY INK CRTGS 3PK	PK	\$ 58.11	\$ 42.78
787357	CLX HC GERMCDL WIPE BCKT 100CT	PK	\$ 69.44	\$ 42.81
574273	COVERS OVERSIZE CLASSIC BLACK	PK	\$ 61.39	\$ 42.84
2042036	16X19 WHT TERRY BAR TOWEL 60PK	PK	\$ 52.49	\$ 42.99

New Core Pricing Sourcewell - NJPA				
Item # w/ Whls Pfx	Item Description	UOM	List Prices	Contract Sell Price
739213	BROTHER LC61 BLACK INK 2PK	PK	\$ 54.49	\$ 42.99
1611434	HP 63 BLK/TRI-COLOR INK 2PK	PK	\$ 57.03	\$ 42.99
140881	WH TERRY TOWEL/BLUE STRIPE	PK	\$ 52.49	\$ 42.99
812327	HP 901 BLACK/COLOR INK 2PK	PK	\$ 56.15	\$ 43.50
902679	HP 61 BLACK/TRI COLOR CART 2PK	PK	\$ 57.03	\$ 43.55
685572	LATHEM BADGES 15/PACK	PK	\$ 45.00	\$ 43.65
735771	MAGIC TAPE 3/4X1000 18PK	PK	\$ 76.14	\$ 43.69
2366375	PALLET BANDS 72-INCH BLUE	PK	\$ 44.04	\$ 43.99
24330709	SURFACE SAFE LABELS 7/8X2-5/8	PK	\$ 74.19	\$ 43.99
24342351	32GB PINSTRIPE USB 10 PK	PK	\$ 79.99	\$ 44.01
739224	BROTHER LC65 COLORI INK 3PK	PK	\$ 50.49	\$ 44.08
1706777	FLAIR BLACK MEDIUM POINT 36PK	PK	\$ 78.76	\$ 44.24
489346	LBL ET SYST BULK SUP	PK	\$ 82.10	\$ 44.39
517884	BROTHER PC301 BLACK INK 2PK	PK	\$ 51.49	\$ 44.56
1106368	BROTHR LC2072PKS SUPHY BLK INK	PK	\$ 54.99	\$ 44.79
2841806	SPLS HD CLR TAPE 48MMX50M 36PK	PK	\$ 74.51	\$ 45.00
047855	COMMAND POSTER STRIPS 100/PK	PK	\$ 82.50	\$ 45.13
1804228	CANON PGI270XL PIGMENT BLK 2PK	PK	\$ 46.99	\$ 45.58
1867905	EXPO LOW ODOR BLACK CHISEL 36P	PK	\$ 70.86	\$ 45.59
050550	RAZOR PT MARKER BLK EXTRA FINE	PK	\$ 63.00	\$ 45.99
1938359	BBL MLR WHT #2 PEEL SEAL 100P	PK	\$ 67.20	\$ 46.10
1686770	SHOP TICKET 8.5X11 CLR MAG	PK	\$ 55.72	\$ 46.10
885965	HUDDLE TABLE GANGING HARDWARE	PK	\$ 89.00	\$ 46.28
823965	CRAYON CONSTRUCTOIN PAPER ASSO	PK	\$ 62.96	\$ 46.36
610739	HP 92 BLK/93 CLR INK 2PK	PK	\$ 72.01	\$ 46.40
812069	TAPE INVSBL 3/4X1000 20BX	PK	\$ 85.52	\$ 46.52
2578975	NORTHFLEX RED COATED GLOVES LG	PK	\$ 69.17	\$ 46.86
2578976	NORTHFLEX RED COATED GLOVES MD	PK	\$ 69.17	\$ 46.86
1789468	HP 60 BLK/TRI-COLOR INK 2PK	PK	\$ 60.05	\$ 46.96
814594	LAM POUCHES LETTER 7MIL 100PK	PK	\$ 93.69	\$ 47.04
763216	CANON PG210XL/CL211XL HY 2PK	PK	\$ 57.99	\$ 47.08
309934	LASER CMS W/O BAR 500 SH/PK	PK	\$ 50.93	\$ 47.09
804801	POUCHES ID CARD PUNCHED 10MIL	PK	\$ 49.99	\$ 47.26
445597	10X15X2 OPEN END EXPAN EPPS	PK	\$ 98.97	\$ 47.49
2366376	PALLET BANDS 84-INCH YELLOW	PK	\$ 52.32	\$ 47.49
1804227	CANON CLI-271 BKCMY 4 PACK	PK	\$ 48.99	\$ 47.52
1677876	ULTRADUTY GHS LABELS 2X2	PK	\$ 87.44	\$ 47.80
1678176	ULTRADUTY GHS LABELS 2X4	PK	\$ 87.44	\$ 47.80
1678184	ULTRADUTY GHS LABELS 3.5X5	PK	\$ 87.44	\$ 47.80
1677880	ULTRADUTY GHS LABELS 4.75X7.75	PK	\$ 87.44	\$ 47.80
1678183	ULTRADUTY GHS LABELS 4X4	PK	\$ 87.44	\$ 47.80
1678370	ULTRADUTY GHS LABELS 8.5 X 11	PK	\$ 87.44	\$ 47.80
2336363	UB207 0.7MM BLUE 36CT	PK	\$ 68.60	\$ 47.91
757288	CANON CLI-221 BLK/CLR INK 4PK	PK	\$ 56.99	\$ 47.99
950810	INKJOY 700 RT WHITE BAREL ASST	PK	\$ 79.37	\$ 47.99
2735076	PLAY DOH 3OZ SCHOOLPACK	PK	\$ 48.29	\$ 47.99
1787311	CLIF BAR VAR PK 24 CT	PK	\$ 78.84	\$ 48.12
2215520	REALLY USEFUL 9L BOX 4/PACK	PK	\$ 50.00	\$ 48.50
1111876	PRANG COLORED PENCILS 144 PACK	PK	\$ 70.73	\$ 48.99
934040	MEMOREX 6X BD-R 30 PK. SPINDLE	PK	\$ 74.99	\$ 49.39
645321	BROTHER LC51BK BLACK INK 2PK	PK	\$ 65.49	\$ 49.40
24328645	CHOC ALLTIME FAV MINI MIX 3PK	PK	\$ 86.67	\$ 49.84
1604941	8.5X11 SLANTED SIGNHOLDER 12PK	PK	\$ 100.80	\$ 49.99
650217	CANON PG40/CL41 INK 2 PK PVP	PK	\$ 57.99	\$ 49.99
050551	G2 GEL PEN BLU .7MM FINE PT	PK	\$ 83.16	\$ 49.99
357002	HP60 TRICOLOR INK CART 2/PK	PK	\$ 66.23	\$ 49.99
752960	CANON PG240XL/CL241XL PVP 2PK	PK	\$ 54.99	\$ 50.31
711256	DURACELL COPPERTOP 9V BATTBULK	PK	\$ 84.60	\$ 50.45
739220	BROTHER LC65 BLACK INK 2PK	PK	\$ 62.99	\$ 50.49
886351	EPSON 127 XXL COLOR INK 3PK	PK	\$ 59.79	\$ 50.49
356994	HP 61 TRICOLOR INK CART 2PK	PK	\$ 66.23	\$ 50.87
24343769	POST-IT EASEL PAD WHITE 3PK	PK	\$ 97.48	\$ 50.95
725873	POST-IT EASAL PAD RECYCLED	PK	\$ 97.85	\$ 50.98

New Core Pricing Sourcewell - NJPA				
Item # w/ Whls Pfx	Item Description	UOM	List Prices	Contract Sell Price
1611399	HP 950 BLACK INK 2PK	PK	\$ 76.99	\$ 50.99
24298690	STRAPPING TAPE 24MMX55M 12PK	PK	\$ 70.38	\$ 50.99
1974658	TRED REM HP564XLBLK/564CMY 4PK	PK	\$ 59.09	\$ 50.99
818780	LAM POUCHES LEGAL 5MIL 100PK	PK	\$ 104.09	\$ 51.40
219388	CENTON 10 PACK 2GB USB DRIVE	PK	\$ 52.99	\$ 51.40
1116774	PM INKJOY QUATRO BALLPOINT 36P	PK	\$ 101.88	\$ 51.82
24330712	SURFACE SAFE LABELS 2X3-1/2	PK	\$ 74.19	\$ 51.99
2726420	COMMAND LARGE WIRE HOOK	PK	\$ 53.73	\$ 52.16
1241924	EPSN T220 HY BLK/STD CMY 4PK	PK	\$ 54.99	\$ 52.29
189420	EPSON 200XL BLK/200 CLR 4PK	PK	\$ 57.69	\$ 52.45
056547	SHARPIE PEN MED CANISTER ASST	PK	\$ 88.92	\$ 52.87
061659	SHARPIE FINE SLVR MET CANISTER	PK	\$ 93.11	\$ 52.99
100789	SHARPIE METALLIC ASST CANISTER	PK	\$ 93.11	\$ 52.99
2841805	STAPLES MOVE&STORE TAPE 18PK	PK	\$ 74.51	\$ 52.99
1974970	TRED RE HP920XLHYBLK920CMY 4PK	PK	\$ 63.12	\$ 52.99
697872	DATASSTICK MLTI-PCK PRO 10X4GB	PK	\$ 54.99	\$ 53.34
102400	CHAR ULTR STRNG 18MEGA BATH TS	PK	\$ 55.23	\$ 53.57
2726419	COMMAND LARGE DESIGNER HOOK	PK	\$ 54.50	\$ 53.73
472634	80MMX230 THERMAL POS PRNT ROLL	PK	\$ 71.84	\$ 53.91
899634	CANONPGI-225BLK/CLI-226CYM 4PK	PK	\$ 62.99	\$ 53.99
230240	ANNIVERSARY ASST 50PK	PK	\$ 73.39	\$ 54.08
230243	NEW BIRTHDAY ASSORTMENT	PK	\$ 66.04	\$ 54.08
2773099	TRED REMAN HP 951 CMY INK 3PK	PK	\$ 69.11	\$ 54.19
757268	EPSON 99 COLOR MULTI PACK INK	PK	\$ 66.98	\$ 54.22
1804226	CANON CLI271XL HY CMY 3PK	PK	\$ 55.99	\$ 54.31
2728677	THERMAL LAM POUCHES 5MIL 200PK	PK	\$ 89.49	\$ 54.58
2366377	PALLET BANDS 92-INCH RED	PK	\$ 54.72	\$ 54.69
1686769	SHOP TICKET 8.5X11 CLEAD ADHES	PK	\$ 75.75	\$ 54.74
570966	TAPE DOUBLE SIDED .5 X 1296	PK	\$ 135.30	\$ 54.76
2400102	PM INKJOY GEL 0.7 20PK F-ASST	PK	\$ 57.51	\$ 54.77
1106369	BROTHER LC2053PKS SUPHY CMY 3PK	PK	\$ 63.49	\$ 54.89
2735104	CANON 280XL/281 HYPGB/CMY 4PK	PK	\$ 56.99	\$ 54.96
2070271	BANKERS BOX BASIC L/L 20PK	PK	\$ 102.88	\$ 54.99
2071283	STAPLES 54QT CONTAINER 7PK	PK	\$ 66.08	\$ 54.99
100079	CENTON DATASSTICK PRO MULTI-PK	PK	\$ 59.99	\$ 55.19
897114	BROTHER LC79 3PKS SUPER HY CLR	PK	\$ 72.99	\$ 55.44
826140	TAGBOARD 24X36 MA RULED 2HP 1C	PK	\$ 70.19	\$ 55.78
641648	BOARD TAG 24X36 100PK MLA	PK	\$ 72.39	\$ 56.03
826155	TAGBOARD 125# 24X35 WHITE	PK	\$ 64.98	\$ 56.10
1682908	SHOP TICKET 9X12 CLR MAGN 15PK	PK	\$ 57.85	\$ 56.11
902140	BDR 25GB 6X BRANDED 50P SPIND	PK	\$ 76.00	\$ 56.19
2797809	NAME BADGEHLDR MAG TOP LD 20PK	PK	\$ 57.99	\$ 56.25
655900	MDLD GXT860VP4 2WYRDO W/DULPWR	PK	\$ 79.99	\$ 56.39
444718	BROTHER PC201 BLACK INK 2PK	PK	\$ 65.99	\$ 56.74
619404	PLAY SET HEALTHY FOODS SET-55	PK	\$ 69.99	\$ 56.89
627970	CANON CLI-8 BLK/CLR INK 4PK	PK	\$ 69.99	\$ 56.99
2140660	EPSON 288 HY BLK/STD CMY 4PK	PK	\$ 58.99	\$ 57.22
1023356	HEPA HPA300 REPLACEMENT 3/PK	PK	\$ 79.99	\$ 57.33
1938355	BBL MLR WHT #4 PEEL SEAL 100P	PK	\$ 88.20	\$ 57.51
677761	EPSON T078920 COMBO INK	PK	\$ 69.59	\$ 57.58
570641	PACKING TAPE CLR SUPER 12PK	PK	\$ 126.30	\$ 57.58
909870	GLOVES NITRILE FOAM KLEENGUARD	PK	\$ 88.83	\$ 57.95
673308	KLEENGUARD PRPLE NITRILE GLOV	PK	\$ 98.84	\$ 57.95
2071286	121QT CONTAINER 4PK	PK	\$ 59.96	\$ 58.16
364836	HP 951 C/M/Y COLOR INK 3PK	PK	\$ 86.39	\$ 58.32
2215521	REALLY USEFUL 8.1L BOX 5/PACK	PK	\$ 61.00	\$ 59.17
321059	POST-IT NOTE BLACK 4 X 6	PK	\$ 74.66	\$ 59.99
050549	PRECISE V5 RT ROLLRBALL BLK FN	PK	\$ 83.69	\$ 59.99
2730549	CANON 280XL/281 HYPGB/BCMY 5PK	PK	\$ 61.99	\$ 60.13
2797798	MAGNETIC BADGE HLDR CLEAR 25PK	PK	\$ 61.99	\$ 60.13
2797800	MGNTC BADGEHLDR CC SZ CLR 25PK	PK	\$ 61.99	\$ 60.13
1035240	GLOVE ULTRATK LVL2 XL	PK	\$ 73.69	\$ 60.99
106622	CENTON DATASSTICK PRO 10 X 16GB	PK	\$ 62.99	\$ 61.10

New Core Pricing Sourcewell - NJPA				
Item # w/ Whls Pfx	Item Description	UOM	List Prices	Contract Sell Price
1789476	HP 62XL HYBLK/62 CLR INK 2PK	PK	\$ 77.87	\$ 61.47
2712539	CHAIRMAT 46X48 RECT	PK	\$ 129.27	\$ 61.49
2071287	18G CONTAINER 8PK	PK	\$ 63.92	\$ 62.00
2726433	COMMAND MEDIUM WIRE HOOK	PK	\$ 63.15	\$ 62.18
064690	CANON PGI250XL/CLI251 INK 5PK	PK	\$ 70.99	\$ 62.85
1563645	85W X 11H VERTICAL WALL MOUNT	PK	\$ 136.38	\$ 62.96
618570	EPSON 60 BLACK AND COLOR 4/PK	PK	\$ 72.79	\$ 62.98
1974664	TRED REM HP932XLBLK/933CLR 4PK	PK	\$ 75.90	\$ 63.20
100405	SHARPIE MINI 72PK ASST CANISTE	PK	\$ 139.09	\$ 63.59
653971	HP 98 BLK/95 CLR INK 2PK	PK	\$ 101.85	\$ 63.80
2071284	71QT CONTAINER 6PK	PK	\$ 65.94	\$ 63.96
2805700	6 PK DYMO STANDARD D1 45013 LA	PK	\$ 131.32	\$ 64.29
106619	DATASTICK PRO 32GB MULTI PK	PK	\$ 69.99	\$ 64.39
24337433	BROTHER LC3033 SUP HY CMY 3PK	PK	\$ 68.99	\$ 64.49
2030233	TRED RM HP934XLHYBK/935CMY 4PK	PK	\$ 72.17	\$ 64.59
364981	HP 61XL HYBK/61 STD TRICLR 2PK	PK	\$ 82.76	\$ 64.69
2336364	UNI-BALL 207 GEL PEN 0.7 BLK	PK	\$ 68.60	\$ 64.72
2417721	BADGE REEL WITH LED LIGHT	PK	\$ 77.51	\$ 64.99
2366379	PALLET BANDS 112-INCH GREEN	PK	\$ 65.04	\$ 64.99
1550222	GLOVE HEATRST CTN/POLY MD 12PK	PK	\$ 110.99	\$ 65.54
958135	PAPERMATE FLAIR 48PK ASST CANI	PK	\$ 120.96	\$ 65.72
2215516	REALLY USEFUL BOX 32L 3/PACK	PK	\$ 68.00	\$ 65.96
886226	TRANSPARENT TAPE 3/4INX1000IN	PK	\$ 94.86	\$ 65.99
1612062	HP 63XL HYBLK/63 TRI-CLR 2PK	PK	\$ 82.89	\$ 66.13
2420617	EASY PEEL WHITE 5TAB 20PK DIVI	PK	\$ 68.39	\$ 66.33
1241918	EPSON 252 HY BLK/STD CMY 4PK	PK	\$ 70.99	\$ 66.89
320857	FULL COLOR POST-IT NOTE 4 X 3	PK	\$ 105.77	\$ 66.99
2729582	XEROX NEVERTEAR 11X17	PK	\$ 248.26	\$ 66.99
1981033	HP934XL/935 HY BLK/STD CMY 4PK	PK	\$ 101.11	\$ 67.40
697736	HP 901XL BLK/901 CLR INK 2PK	PK	\$ 81.71	\$ 67.49
829913	SCISSOR CADDY 24 PIECES	PK	\$ 98.55	\$ 67.89
1981400	HP932XL/933 HY BLK/STD CMY 4PK	PK	\$ 94.88	\$ 68.50
2420620	EASY PEEL WH LG 5TAB 20PK DIV	PK	\$ 70.88	\$ 68.75
938399	G2 BCA GEL PENS 48PK	PK	\$ 110.88	\$ 68.99
1990394	HP952 COLOR CMY INK CART 3PK	PK	\$ 85.16	\$ 69.01
616918	HP 02 BLACK/COLOR INK PVP 6PK	PK	\$ 98.13	\$ 69.09
1244240	CANON PGI-2200 XL BLK INK 2PK	PK	\$ 71.99	\$ 69.83
1604933	11X8.5 STANDUP SIGNHOLDER 12PK	PK	\$ 113.40	\$ 69.99
1604938	8.5X11 STANDUP SIGNHOLDER 12PK	PK	\$ 113.40	\$ 69.99
071836	POST IT EASEL PAD BLUE GRID 4/	PK	\$ 177.90	\$ 70.69
1244243	CANON PGI1200 HYBLK/STDCMY 4PK	PK	\$ 74.99	\$ 70.99
230250	BIRTHDAY ASST 50PK	PK	\$ 73.39	\$ 71.19
983947	8.5X7 2 PART PO RULED 500	PK	\$ 82.92	\$ 71.34
573483	EASEL PAD POST-IT 34X25 4/PK	PK	\$ 167.43	\$ 71.56
801492	EPSON T098 COLOR INK 5PK *	PK	\$ 85.69	\$ 71.57
2215517	REALLY USEFUL 17L BOX 4/PACK	PK	\$ 74.00	\$ 72.00
1747178	BINDING COVERS CLEAR LTR 200PK	PK	\$ 79.99	\$ 72.20
1671349	LAM POUCH LETTER 3MIL 200/PK	PK	\$ 83.29	\$ 72.39
319751	GLOVE R-13 MECHANICS LG 10	PK	\$ 96.47	\$ 73.04
319752	GLOVE R-13 MECHANICS MD 9	PK	\$ 96.47	\$ 73.04
319747	GLOVE R-13 MECHANICS XL 11	PK	\$ 96.47	\$ 73.04
829912	SCISSOR CADDY KIDS BLUNT 24 PC	PK	\$ 98.55	\$ 73.71
503522	3M HVY DTY PKG TAPE W/DISPENSER	PK	\$ 123.71	\$ 73.97
1989983	HP564XL HY BLK/564 STD CMY 4PK	PK	\$ 95.66	\$ 74.13
2336362	PM FLAIR RED 36CT	PK	\$ 78.76	\$ 74.27
562185	LEXMARK 16/26 BLK/CLR INK 2PK	PK	\$ 89.55	\$ 74.69
812328	HP 940 C/M/Y COLOR INK 3PK	PK	\$ 102.44	\$ 75.09
1981034	HP920XL/920 HY BLK/STD CMY 4PK	PK	\$ 101.72	\$ 75.31
1974640	TRED REM HP940XLBLK/940CLR 4PK	PK	\$ 126.92	\$ 75.49
1789466	HP 60XL HYBLK/60 TRI-CLR 2PK	PK	\$ 94.45	\$ 75.94
1938354	BBL MLR KRFT #5 PEEL SEAL 100P	PK	\$ 99.75	\$ 76.53
1938415	BBL MLR WHT #0 PEEL SEAL 250P	PK	\$ 136.50	\$ 76.68
1938243	BBL MLR KRFT #0 PEEL SEAL 250P	PK	\$ 123.90	\$ 76.83

New Core Pricing Sourcewell - NJPA				
Item # w/ Whls Pfx	Item Description	UOM	List Prices	Contract Sell Price
956203	EPSON T127XXL/T126XL INK 4PK *	PK	\$ 82.89	\$ 77.65
984325	RCPT BOOK 2 PART 2 7/8 X 6 2	PK	\$ 89.43	\$ 77.82
356697	DUST OFF 7 OZ. 12 PK	PK	\$ 118.89	\$ 79.59
1971246	EPSON 200XL BLK/CLR INK 4PK	PK	\$ 84.95	\$ 80.79
2145184	HP902XL HYBLK/902 CMY INK 4PK	PK	\$ 102.49	\$ 81.96
1671348	LAM POUCH LETTER 5 MIL 200/PK	PK	\$ 104.09	\$ 82.24
2420616	EASY PEEL WHITE 8TAB 20PK DIV	PK	\$ 85.52	\$ 82.96
2723011	GREY METAL FOLDING CHAIRS 4/PK	PK	\$ 92.00	\$ 82.97
2723040	TAN METAL FOLDING CHAIRS 4/PK	PK	\$ 94.49	\$ 82.97
2720168	TAUPE METAL FOLDING CHAIRS 4/P	PK	\$ 92.00	\$ 82.97
984331	RCPT BOOK 3 PART 2 7/8 X 6 2	PK	\$ 94.55	\$ 83.23
2582885	5DRAWER STORAGE CART WHITE	PK	\$ 91.18	\$ 84.05
983943	8.5X11 2 PART PO RULED 500	PK	\$ 97.81	\$ 85.39
2420613	EASY PEEL WH LG 8TAB 200K DIV	PK	\$ 88.60	\$ 85.95
475900	HP 126A BLACK TONER 2PK	PK	\$ 140.83	\$ 86.06
444285	DRYERS PADDLE W/MKR BLNK/LINED	PK	\$ 136.00	\$ 86.42
750834	SCOTCH HD TAPE 18PK	PK	\$ 183.09	\$ 86.72
591215	HP 96 BLK/97 CLR INK 2PK	PK	\$ 144.08	\$ 86.95
083649	8-1/2 X 11 WALL MOUNT HLDR W	PK	\$ 164.81	\$ 87.34
1035330	GLOVE ARTIC BE/RD/BK LG 12PK	PK	\$ 211.20	\$ 89.02
760951	EASEL PAD POST-IT 25X30 6/PK	PK	\$ 246.15	\$ 90.03
230248	BIRTHDAY ASST 100PK	PK	\$ 110.09	\$ 90.13
24354535	LAMTNG PCH MENUSZ CLEAR 100PK	PK	\$ 129.99	\$ 90.39
983949	8.5X7 3 PART PO RULED 500	PK	\$ 105.33	\$ 92.96
1035329	GLOVE ARTIC BE/RD/BK XL 12PK	PK	\$ 222.65	\$ 93.30
485552	MAILERS RECYCLED WHITE 9 X 12	PK	\$ 96.65	\$ 93.75
2580003	TRED REMAN HP 12A BLK TNR 2PK	PK	\$ 170.42	\$ 93.79
444275	2SIDE DRYERS PADDLE BLNK/GRAPH	PK	\$ 145.00	\$ 94.23
489345	LBL ET SYST STARTER	PK	\$ 194.90	\$ 95.19
1035339	GLOVE DRIVER LEA CRM XL 12PK	PK	\$ 244.19	\$ 96.52
1241921	EPSON 786XL BLK/786 CLR 4PK	PK	\$ 105.99	\$ 100.79
1974958	TRED REMAN HP 35A BLK TNR 2PK	PK	\$ 149.10	\$ 100.79
1244239	CANON PGI2200 HYBLK/STDCMY 4PK	PK	\$ 104.99	\$ 101.84
1938357	BBL MLR WHT #2 PEEL SEAL 250P	PK	\$ 141.75	\$ 102.44
332922	EASEL PAD RCYCL 25X30 WHITE 6P	PK	\$ 261.05	\$ 102.60
24388084	HP 962XL BLACK/962 CMY INK 4PK	PK	\$ 133.91	\$ 103.99
056548	SHARPIE PEN FN RT CANISTR ASST	PK	\$ 176.40	\$ 105.19
1974959	TRED REMAN HP 36A BLK TNR 2PK	PK	\$ 171.38	\$ 105.69
915125	TRAILBLAZER RINSABLE APPL PADS	PK	\$ 160.69	\$ 106.34
414393	HP 85A BLACK TONER 2PK	PK	\$ 187.58	\$ 106.50
2717277	POST-IT EASEL PAD YELLOW 3 PAD	PK	\$ 135.15	\$ 106.81
983920	8.5X5.5 2 PART CUSTOM FORM 500	PK	\$ 114.53	\$ 106.99
422820	GLOVE BGJAKE LEA WH/GY XL 12PK	PK	\$ 234.59	\$ 107.34
1021047	HANDHELD ALL-IN-ONE WHITEBOARD	PK	\$ 175.00	\$ 107.69
422819	GLOVE BGJAKE LEA WH/GY LG 12PK	PK	\$ 258.24	\$ 108.95
108230	HP 950XL HYBLK/951 CMY CLR 4PK	PK	\$ 142.65	\$ 109.84
984310	PO BOOK 5.75X8.5 2 PART FP 4	PK	\$ 124.49	\$ 110.45
1586056	FLLCLRPSTR18X24100LBWHT SM4/0	PK	\$ 127.83	\$ 111.11
1030117	GLOVE NITRI-KNIT LG DZ	PK	\$ 138.01	\$ 112.98
1030116	GLOVE NITRI-KNIT XL DZ	PK	\$ 140.03	\$ 112.98
320865	FULL COLOR POST-IT NOTE 4 X 6	PK	\$ 136.06	\$ 112.99
1978005	TRED REM HP 49X HY BLK TNR 2PK	PK	\$ 422.25	\$ 113.17
2030289	HP 952XL/952 HYBLK/STDCLR 4PK	PK	\$ 142.49	\$ 113.96
983945	8.5X11 3 PART PO RULED 500	PK	\$ 131.96	\$ 114.58
683795	HP 12A BLACK TONER 2PK	PK	\$ 213.03	\$ 116.48
398482	HP 940XL BLK/940 CLR INK 4PK	PK	\$ 158.65	\$ 116.50
2712364	SHARPIE ULTIMATE PACK 72 CT	PK	\$ 127.31	\$ 116.64
983922	8.5X5.5 3 PART CUSTOM FORM 250	PK	\$ 144.95	\$ 116.99
912431	DELL 899WG HY BLK TONER 2PK	PK	\$ 144.99	\$ 116.99
2030323	HP 932XL/933XL HYBLK/HYCMY 5PK	PK	\$ 164.86	\$ 119.11
984318	PO BOOK 5.75X8.5 3 PART FP 4	PK	\$ 137.75	\$ 119.84
422837	GLOVE DRIVER LEA CRM MD 12PK	PK	\$ 238.11	\$ 120.53
077273	POSTIT EASL PAD 25X30 CNAR RUL	PK	\$ 177.90	\$ 121.22

New Core Pricing Sourcewell - NJPA				
Item # w/ Whls Pfx	Item Description	UOM	List Prices	Contract Sell Price
2629546	EPSON 802XL HYBLK/802 CMY 4PK	PK	\$ 124.99	\$ 121.24
796670	HP 36A BLACK TONER 2PK	PK	\$ 214.23	\$ 121.63
796677	HP 35A BLACK TONER 2PK	PK	\$ 186.37	\$ 121.66
1546288	HP 83A TONER BLACK 2/PK	PK	\$ 175.83	\$ 121.94
1668443	POST-IT PLAIN EASEL PADS 8/PK	PK	\$ 262.57	\$ 122.00
410978	HP 78A BLACK TONER 2PK	PK	\$ 215.03	\$ 122.41
1586063	FULL COLOR DURABLE POSTER24X36	PK	\$ 159.03	\$ 123.09
782505	BROTHER TN350 BLACK TONER 2PK	PK	\$ 167.49	\$ 124.08
712654	BIOTUF COMPOSTABLE LINER 64GL	PK	\$ 231.40	\$ 125.71
24343770	POSTIT EASL PAD TABLETOP 4PK	PK	\$ 142.22	\$ 125.99
983911	8.5X11 2 PART CUSTOM FORM 500	PK	\$ 147.80	\$ 126.99
983936	8.5X7 2 PART INVOICE 1000	PK	\$ 151.92	\$ 127.54
908905	BROTHER TN360 HY BLK TONER 2PK	PK	\$ 165.49	\$ 129.94
1978020	TRED REM HP125A/CAN116 BLK 2PK	PK	\$ 172.96	\$ 130.39
471263	HP 128A BLACK TONER 2PK	PK	\$ 194.58	\$ 132.29
719274	ZEBRA 5319 4.33X1476 HI PERFOR	PK	\$ 157.08	\$ 132.59
1978002	TRED REMAN HP 126A CMY TNR 3PK	PK	\$ 187.92	\$ 133.09
2776624	TRED REM HP 305X HYBLK TNR 2PK	PK	\$ 226.26	\$ 134.89
1548810	TRED REMAN HP 80A BLK TNR 2PK	PK	\$ 234.96	\$ 139.29
2030324	HP 564XL HY BLK/HY CMY 5PK	PK	\$ 189.33	\$ 139.93
985724	SAMSUNG MLT-P105A BLACK TONER	PK	\$ 183.03	\$ 139.99
2434702	EXEC.BLACK COVER LETTER 200/PK	PK	\$ 154.99	\$ 142.69
332849	HP 05A BLACK TONER 2PK	PK	\$ 244.23	\$ 143.08
422836	GLOVE DRIVER LEA CRM LG 12PK	PK	\$ 252.00	\$ 143.30
2773323	TRED REMAN HP 78A BLK TNR 2PK	PK	\$ 172.02	\$ 143.49
808889	BLACK EPOXY STACK CHAIR	PK	\$ 280.00	\$ 145.60
2580015	TRED REMAN HP 85A BLK TNR 2PK	PK	\$ 150.06	\$ 146.59
821764	HP 125A BLACK TONER 2PK	PK	\$ 216.20	\$ 146.99
983914	8.5X11 3 PART CUSTOM FORM 500	PK	\$ 205.59	\$ 149.99
724327	HP 124A TONER BLACK 2PK	PK	\$ 230.15	\$ 150.71
310750	24IN HARDBOARD ROUND STOOL BLK	PK	\$ 271.58	\$ 154.76
983932	8.5X11 2 PART INVOICE 1000	PK	\$ 186.34	\$ 155.65
475902	HP 126A C/M/Y COLOR TONER 3PK	PK	\$ 234.90	\$ 156.44
189522	HP 305X HY BLACK TONER 2PK	PK	\$ 282.82	\$ 157.12
771137	HP 304A BLACK TONER 2PK	PK	\$ 269.69	\$ 158.45
24330708	NAME BADGE KIT PORTRAIT	PK	\$ 212.66	\$ 160.50
24343771	POST-IT EASEL PAD GRID 6PK	PK	\$ 249.25	\$ 160.73
2596063	HP 201X HY BLACK TONER 2PK	PK	\$ 250.33	\$ 163.12
2030252	TRED RM HP932XLBK/933XLCMY 9PK	PK	\$ 213.28	\$ 163.29
1978004	TRED REMAN HP 53X HYBLK TR 2PK	PK	\$ 444.24	\$ 163.89
867502	CANON 118 BLACK TONER 2 PACK	PK	\$ 257.00	\$ 168.77
808886	EPOXY STACK CHAIR CHARCOAL	PK	\$ 390.00	\$ 169.00
830531	HP 125A C/M/Y COLOR TONER 3PK	PK	\$ 298.01	\$ 169.20
1148583	HP 950/951 BLACK/COLOR INK 5PK	PK	\$ 243.71	\$ 169.87
2580004	TRED REMAN HP 05A BLK TNR 2PK	PK	\$ 195.38	\$ 171.99
1974951	TRED REM HP304A/CAN118 BLK 2PK	PK	\$ 215.75	\$ 172.39
1488876	HP 312X HY BLACK TONER 2 PACK	PK	\$ 304.99	\$ 173.11
983942	8.5X7 3 PART INVOICE 1000	PK	\$ 195.69	\$ 174.03
2776623	TRED REM HP 55X HY BLK TNR 2PK	PK	\$ 499.72	\$ 175.09
1974953	TRED REM HP125A/CAN116 CMY 3PK	PK	\$ 238.41	\$ 176.39
310749	18IN HARDBOARD ROUND STOOL BLK	PK	\$ 310.76	\$ 177.08
104826	XEROX 106R02605 2/PK TONER BK	PK	\$ 271.75	\$ 178.92
014186	FOLDING CHAIR BLACK	PK	\$ 328.00	\$ 182.72
014192	FOLDING CHAIR BUTTERSCOTCH	PK	\$ 328.00	\$ 182.72
014238	FOLDING CHAIR CARAMEL	PK	\$ 328.00	\$ 182.72
014018	FOLDING CHAIR CHOCOLATE	PK	\$ 328.00	\$ 182.72
014009	FOLDING CHAIR GRAY	PK	\$ 328.00	\$ 182.72
1974954	TRED REMAN HP 38A BLK TNR 2PK	PK	\$ 374.96	\$ 185.30
2727323	STACKING CHAIR 4-PK	PK	\$ 571.00	\$ 190.86
147927	HP 128A C/M/Y COLOR TONER 3PK	PK	\$ 278.14	\$ 193.19
1978003	TRED REMAN HP 51X HYBLK TR 2PK	PK	\$ 276.84	\$ 196.09
310752	25IN HARDBRD RND ADJ STOOL BLK	PK	\$ 345.14	\$ 196.70
1974642	TRED REM HP 05X HY BLK TNR 2PK	PK	\$ 358.54	\$ 200.19

New Core Pricing Sourcewell - NJPA				
Item # w/ Whls Pfx	Item Description	UOM	List Prices	Contract Sell Price
507914	ENV JMB PLASTIC MILR 14X19	PK	\$ 213.03	\$ 203.03
24403549	HP 202A CMY COLOR TONER 3PK	PK	\$ 297.50	\$ 204.26
2776622	TRED REM HP 90X HY BLK TNR 2PK	PK	\$ 632.94	\$ 213.94
422848	GLOVE BLUE BEAT WELDERS 12PK	PK	\$ 480.96	\$ 215.38
1123992	OTG DOORS 71IN HUTCH GLASS	PK	\$ 351.00	\$ 218.40
812043	TAPE SEAL 2X60 YD CL	PK	\$ 323.10	\$ 218.66
983934	8.5X11 3 PART INVOICE 1000	PK	\$ 252.03	\$ 219.43
1974950	TRED REM HP 42X HY BLK TNR 2PK	PK	\$ 607.67	\$ 227.69
2030244	TRED RE HP05/CAN119 BLKCYM 5PK	PK	\$ 504.41	\$ 232.28
310751	19IN HARDBRD RND ADJ STOOL BLK	PK	\$ 382.66	\$ 233.33
1148616	OFS ERGONOMIC STACK CHAIR BK	PK	\$ 450.00	\$ 234.00
983928	8.5X5.5 2 PART 4/4 FORM 500	PK	\$ 270.16	\$ 249.99
867739	HP 05X HY BLACK TONER 2PK	PK	\$ 448.18	\$ 254.47
319727	GLOVE ROUGHNECK LTDSLIP MD 9	PK	\$ 495.58	\$ 255.09
319737	GLOVE ROUGHNECK LTDSLIP 2X 12	PK	\$ 495.58	\$ 255.09
319739	GLOVE ROUGHNECK LTDSLIP LG 10	PK	\$ 495.58	\$ 255.09
319740	GLOVE ROUGHNECK LTDSLIP XL 11	PK	\$ 495.58	\$ 255.09
2596060	HP 410X HIGH YIELD BLK TNR 2PK	PK	\$ 391.27	\$ 257.25
1030111	GLOVES WHIZARD MTLMSH LG 3PK	PK	\$ 523.64	\$ 257.58
1030112	GLOVES WHIZARD MTLMSH MD 3PK	PK	\$ 523.64	\$ 257.58
1030113	GLOVES WHIZARD MTLMSH SM 3PK	PK	\$ 523.64	\$ 257.58
2716377	EXPO ASSORTED CLASS PACK 192CT	PK	\$ 393.57	\$ 259.99
1030110	GLOVES WHIZARD MTLMSH XL 3PK	PK	\$ 523.64	\$ 262.84
1713709	AERAMX PRO HYBRD REPLAC 2IN	PK	\$ 459.98	\$ 268.62
983930	8.5X5.5 3 PART 4/4 FORM 500	PK	\$ 290.68	\$ 269.99
2596064	HP 201X HY COLOR TONER 3PK	PK	\$ 416.51	\$ 271.55
1974652	TRED REM HP304A/CAN118 CMY 3PK	PK	\$ 400.14	\$ 273.19
200353	ARMLSS PLSTC ST/BK STK CHR GY	PK	\$ 476.00	\$ 279.07
200354	ARMLSS PLSTC ST/BK STK CHR BK	PK	\$ 476.00	\$ 279.07
200356	ARMLSS PLSTC ST/BK STK CHR NVY	PK	\$ 476.00	\$ 279.07
414392	HP 304A C/M/Y COLOR TONER 3PK	PK	\$ 500.18	\$ 283.99
1557457	TRED REM BRO TN315 HY BCMY 4PK	PK	\$ 406.10	\$ 284.29
1974639	TRED REM HP 64X HY BLK TNR 2PK	PK	\$ 673.95	\$ 287.19
983924	8.5X11 2 PART 4/4 FORM 500	PK	\$ 352.24	\$ 294.27
2596065	HP 410A CMY TN 3PK	PK	\$ 454.37	\$ 299.52
1546285	HP 312A CMY TONER 3/PK	PK	\$ 504.86	\$ 300.06
958273	HP 80X HY BLACK TONER 2PK	PK	\$ 485.58	\$ 302.98
104829	XEROX 106R02603 2/PK TONER MAG	PK	\$ 443.10	\$ 313.41
983926	8.5X11 3 PART 4/4 FORM 250	PK	\$ 382.91	\$ 319.90
748430	HP 53X BLACK TONER 2PK	PK	\$ 473.72	\$ 322.26
189521	HP 305A C/M/Y COLOR TONER 3/PK	PK	\$ 492.00	\$ 323.99
319733	GLOVE R-24 HEAVY DUTY LG 10	PK	\$ 458.95	\$ 329.05
319735	GLOVE R-24 HEAVY DUTY SM 8	PK	\$ 458.95	\$ 329.05
104830	XEROX 106R02602 2/PK TONER CYA	PK	\$ 443.10	\$ 329.22
104828	XEROX 106R02604 2/PK TONER YL	PK	\$ 443.10	\$ 329.22
319734	GLOVE R-24 HEAVY DUTY MD 9	PK	\$ 458.95	\$ 335.77
319731	GLOVE R-24 HEAVY DUTY 2X 12	PK	\$ 458.95	\$ 335.77
319732	GLOVE R-24 HEAVY DUTY XL 11	PK	\$ 458.95	\$ 335.77
1677875	ULTRADUTY GHS LABELS 8.5X11	PK	\$ 612.14	\$ 339.30
2009091	FIELD INSTALLABLE LOCK KIT 50	PK	\$ 699.00	\$ 352.56
796607	GLOVE MECH HK/LP MD 36PK	PK	\$ 718.98	\$ 353.67
796616	GLOVE MECH HK/LP XL 36PK	PK	\$ 718.98	\$ 353.67
1557548	TRED REMN HP 305A BCMY TNR 4PK	PK	\$ 464.97	\$ 356.29
2460758	RICO STUDENT STACK CHAIR	PK	\$ 476.00	\$ 356.81
2460760	RICO STUDENT STACK CHAIR	PK	\$ 476.00	\$ 356.81
2460761	RICO STUDENT STACK CHAIR	PK	\$ 476.00	\$ 356.81
2460762	RICO STUDENT STACK CHAIR	PK	\$ 476.00	\$ 356.81
319728	GLOVE ROUGHNECK LTDSLIP SM 8	PK	\$ 495.58	\$ 357.97
757190	GLOVE MECH HK/LP LG 36PK	PK	\$ 718.98	\$ 360.89
796609	GLOVE MECH HK/LP SM 36PK	PK	\$ 718.98	\$ 360.89
912971	HP 55X HY BLACK TNR 2PK	PK	\$ 624.65	\$ 366.45
682349	BLT REFLEX ERGO STACK BK 4/PK	PK	\$ 663.38	\$ 371.50
2596062	HP 26X HIGH YIELD BLK TNR 2PK	PK	\$ 540.62	\$ 371.99

New Core Pricing Sourcewell - NJPA				
Item # w/ Whls Pfx	Item Description	UOM	List Prices	Contract Sell Price
796560	GLOVEKEVLAR 700DG DZ	PK	\$ 433.80	\$ 373.35
200364	RICO ARMLSS STCK CHR BGDY	PK	\$ 508.00	\$ 376.75
200362	RICO ARMLSS STCK CHR BL	PK	\$ 508.00	\$ 376.75
200365	RICO ARMLSS STCK CHR LEM YLW	PK	\$ 508.00	\$ 376.75
200367	RICO ARMLSS STCK CHR LME GRN	PK	\$ 508.00	\$ 376.75
200366	RICO ARMLSS STCK CHR NVY	PK	\$ 508.00	\$ 376.75
200363	RICO ARMLSS STCK CHR RD	PK	\$ 508.00	\$ 376.75
2460755	RICO STUDENT STACK CHAIR	PK	\$ 508.00	\$ 376.75
2460756	RICO STUDENT STACK CHAIR	PK	\$ 508.00	\$ 376.75
2460757	RICO STUDENT STACK CHAIR	PK	\$ 508.00	\$ 376.75
2460759	RICO STUDENT STACK CHAIR	PK	\$ 508.00	\$ 376.75
200358	PLSTC ST/BK STCK CHR W/ARMS BL	PK	\$ 644.00	\$ 384.58
200357	PLSTC ST/BK STCK CHR W/ARMS GY	PK	\$ 644.00	\$ 384.58
200361	PLSTC ST/BK STCK CHR W/ARMS NY	PK	\$ 644.00	\$ 384.58
200359	PLSTC ST/BK STCK CHR W/ARMS WN	PK	\$ 644.00	\$ 384.58
796794	GLOVE MECH PGSKN GRIP LG 24PK	PK	\$ 794.08	\$ 390.61
796798	GLOVE MECH PGSKN GRIP MD 24PK	PK	\$ 794.08	\$ 390.61
24396755	HP 410A BLK/CMY TONER CART 4PK	PK	\$ 554.56	\$ 393.47
797166	GLOVE MECH PGSKN GRIP XL 24PK	PK	\$ 844.36	\$ 415.35
677358	HP 42X HY BLACK TONER 2PK	PK	\$ 759.59	\$ 432.44
014086	ARMLESS STACK CHAIR BLACK VNYL	PK	\$ 864.00	\$ 448.93
014041	ARMLESS STACK CHAIR NAVY VINYL	PK	\$ 864.00	\$ 448.93
014235	ARMLESS STACK CHAIR TEAL VINYL	PK	\$ 864.00	\$ 448.93
014029	ARMLESS STACK CHAIR WINE VINYL	PK	\$ 864.00	\$ 448.93
320271	STAR STACK CHAIR BLACK	PK	\$ 824.00	\$ 448.93
320266	STAR STACK CHAIR BURGUNDY	PK	\$ 824.00	\$ 448.93
320270	STAR STACK CHAIR FOREST GREEN	PK	\$ 824.00	\$ 448.93
320258	STAR STACK CHAIR NAVY	PK	\$ 824.00	\$ 448.93
320268	STAR STACK CHAIR PLUM	PK	\$ 824.00	\$ 448.93
320265	STAR STACK CHAIR ROYAL BLUE	PK	\$ 824.00	\$ 448.93
320262	STAR STACK CHAIR SAGE GREEN	PK	\$ 824.00	\$ 448.93
320267	STAR STACK SLATE GRAY	PK	\$ 824.00	\$ 448.93
756639	HP 90X HY BLACK TONER 2PK	PK	\$ 791.17	\$ 449.21
147987	ENTOURAGE STACK CHR WHT 4EA	PK	\$ 620.00	\$ 453.40
320272	STAR STACK CHAIR BLACK PLASTIC	PK	\$ 752.00	\$ 455.48
013982	ARMLESS STACK CHAIR BLACK	PK	\$ 808.00	\$ 457.39
014169	ARMLESS STACK CHAIR GRAY	PK	\$ 808.00	\$ 457.39
014210	ARMLESS STACK CHAIR NAVY	PK	\$ 808.00	\$ 457.39
014147	ARMLESS STACK CHAIR WINE	PK	\$ 808.00	\$ 457.39
821762	HP 64X HY BLACK TONER 2 PK	PK	\$ 842.44	\$ 478.32
320289	MOON STACK CHAIR BLACK PLASTIC	PK	\$ 972.00	\$ 497.33
148282	COAT RACK NAIL HEAD 3HK 12E	PK	\$ 744.00	\$ 504.96
147985	ENTOURAGE STACK CHR GRS 4E	PK	\$ 620.00	\$ 515.74
147986	ENTOURAGE STACK CHR GRS 4EA	PK	\$ 600.00	\$ 519.87
320288	MOON STACK CHAIR BLACK	PK	\$ 1,044.00	\$ 523.36
320283	MOON STACK CHAIR BURGUNDY	PK	\$ 1,044.00	\$ 523.36
320287	MOON STACK CHAIR FOREST GREEN	PK	\$ 1,044.00	\$ 523.36
320275	MOON STACK CHAIR NAVY	PK	\$ 1,044.00	\$ 523.36
320285	MOON STACK CHAIR PLUM	PK	\$ 1,044.00	\$ 523.36
320282	MOON STACK CHAIR ROYAL BLUE	PK	\$ 1,044.00	\$ 523.36
320279	MOON STACK CHAIR SAGE GREEN	PK	\$ 1,044.00	\$ 523.36
320284	MOON STACK SLATE GRAY	PK	\$ 1,044.00	\$ 523.36
2596059	HP 87X HY BLACK TONER 2PK	PK	\$ 799.36	\$ 548.99
085335	STK CR W/A 500 LBS BY PPT FBR	PK	\$ 1,012.00	\$ 660.52
085336	STK CR W/A 500 LBS GRY FBR	PK	\$ 1,012.00	\$ 660.52
085334	STK CR W/A 500 LBS NV PPT FBR	PK	\$ 1,012.00	\$ 660.52
085338	STK CR W/A 500 LBS NVY FBR	PK	\$ 1,012.00	\$ 660.52
085341	STK CHR W/ARMS 500 LBS BK WNL	PK	\$ 1,056.00	\$ 678.43
085340	STK CHR W/ARMS 500 LBS NV WNL	PK	\$ 1,056.00	\$ 678.43
085339	STK CHR W/ARMS 500 LBS WN VNL	PK	\$ 1,056.00	\$ 678.43
2579083	YUKON OTG CLEAR LENS EA	PR	\$ 1.49	\$ 1.10
342960	DPS RCY CUBE MAGNET HNGRS GRY	PR	\$ 4.61	\$ 1.75
225346	BOOKEND BLACK MESH	PR	\$ 22.56	\$ 3.02

New Core Pricing Sourcewell - NJPA				
Item # w/ Whls Pfx	Item Description	UOM	List Prices	Contract Sell Price
423272	GLASSES UVEX PROT BK/GY	PR	\$ 8.73	\$ 4.35
179957	GLOVE COWHIDE SPLIT BK SM	PR	\$ 7.01	\$ 4.36
179725	GLOVE COWHIDE ECONMY MD	PR	\$ 9.07	\$ 5.09
566639	VL SFTY GLAS GUNM FRM CLR LEN	PR	\$ 6.37	\$ 5.11
179726	GLOVE COWHIDE ECONMY SM	PR	\$ 9.07	\$ 5.12
566678	VL SFTY GLAS GUNM FRM SMK	PR	\$ 6.61	\$ 5.34
179953	GLOVE PIGSKIN KEYSTONE THMB MD	PR	\$ 10.93	\$ 6.00
566046	CAMO SFTY GLAS BRZ LENS CRD	PR	\$ 7.48	\$ 6.06
179951	GLOVE PIGSKIN KEYSTONE THMB XL	PR	\$ 10.95	\$ 6.26
179955	GLOVE COWHIDE SPLIT GRY/WHT LG	PR	\$ 7.01	\$ 6.29
179956	GLOVE COWHIDE SPLIT GRY/WHT MD	PR	\$ 7.01	\$ 6.29
179954	GLOVE COWHIDE SPLIT GRY/WHT XL	PR	\$ 7.01	\$ 6.29
179724	GLOVE COWHIDE ECONMY XL	PR	\$ 9.07	\$ 6.79
179952	GLOVE PIGSKIN KEYSTONE THMB LG	PR	\$ 10.93	\$ 7.29
1639161	GLOVE 3GX GW DYNEEMA/POLY L	PR	\$ 13.30	\$ 7.54
1639162	GLOVE 3GX GW DYNEEMA/POLY LG	PR	\$ 13.30	\$ 7.54
1639163	GLOVE 3GX GW DYNEEMA/POLY M	PR	\$ 13.30	\$ 7.54
1639164	GLOVE 3GX GW DYNEEMA/POLY S	PR	\$ 13.30	\$ 7.54
1035227	GLOVE MEMPHIS FSGRD XL	PR	\$ 14.37	\$ 7.82
1035226	GLOVE MEMPHIS FSGRD LG	PR	\$ 14.37	\$ 7.84
1035225	GLOVE MEMPHIS FSGRD MD	PR	\$ 14.37	\$ 8.00
422966	P100 FILTER	PR	\$ 15.12	\$ 8.36
566636	RX 2.50 DIOPTEGLASSES BK FRM	PR	\$ 12.23	\$ 9.95
566249	RX 1.50 DIOPTEGLASSES BK FRM	PR	\$ 12.23	\$ 10.32
566571	RX 2.00 DIOPTEGLASSES BK FRM	PR	\$ 12.23	\$ 10.32
847604	GLOVE NTRLE G60 LVL3 PE LG 1PR	PR	\$ 17.41	\$ 11.53
847603	GLOVE NTRLE G60 LVL3 PE MD 1PR	PR	\$ 17.41	\$ 11.53
847605	GLOVE NTRLE G60 LVL3 PE XL 1PR	PR	\$ 26.43	\$ 11.53
422511	ICE TRACTION DEVICE BLK XL	PR	\$ 25.25	\$ 12.89
422990	CART ORG VAPOR/AG	PR	\$ 26.48	\$ 13.06
422989	ORGANIC VAPOR CARTRIDGE	PR	\$ 23.40	\$ 13.16
519421	BOARD ACCESS PART HANGERS	PR	\$ 29.06	\$ 13.69
1549910	6003 CARTRIDGE ORGANC VAPR 1PR	PR	\$ 21.63	\$ 13.77
1035229	GLOVE MEMPHIS FSGRD GK/WH LG	PR	\$ 24.24	\$ 13.85
1035228	GLOVE MEMPHIS FSGRD GK/WH XL	PR	\$ 24.24	\$ 13.91
422510	ICE TRACTION DEVICE BLK LG	PR	\$ 25.25	\$ 13.92
1035230	GLOVE MEMPHIS FSGRD GK/WH MD	PR	\$ 24.24	\$ 14.11
196394	GLOVE MECHANIC R13 BLK LG	PR	\$ 24.99	\$ 14.61
196428	GLOVE MECHANIC R13 BLK MD	PR	\$ 24.99	\$ 14.61
196246	GLOVE MECHANIC R13 BLK XL	PR	\$ 24.99	\$ 14.61
390627	STRAP ON HEEL TREX6300 BK MD	PR	\$ 22.62	\$ 15.33
390617	STRAP ON HEEL TREX6315 BK M/L	PR	\$ 25.09	\$ 15.44
390616	STRAP ON HEEL TREX6315 BK XL	PR	\$ 25.09	\$ 15.44
517282	NX2-VERSE	PR	\$ 24.00	\$ 15.53
517283	NX2-VERSE	PR	\$ 24.00	\$ 15.53
489804	BOOKENDS HVYDUTY JMBO 10IN BLK	PR	\$ 25.07	\$ 16.85
766261	PARTITION HANGERS 7501	PR	\$ 22.10	\$ 17.78
847591	GLOVES GEN UTILTIY MED BK	PR	\$ 23.57	\$ 17.89
847592	GLOVES GEN UTILTIY LGE BK	PR	\$ 23.57	\$ 18.22
847593	GLOVES GEN UTILTIY XLG BK	PR	\$ 23.57	\$ 18.67
847589	GLOVES BOX HANDLER XL BK	PR	\$ 28.29	\$ 19.14
196204	GLOVE MECHANIC R13 BLK 2X	PR	\$ 24.99	\$ 20.50
196444	GLOVE MECHANIC R13 BLK SM	PR	\$ 24.99	\$ 20.50
422971	GAS/VAPOR CRTG P100 1PR	PR	\$ 40.47	\$ 20.87
390619	STRAP ON HEEL TREX6310 BK XL	PR	\$ 32.72	\$ 20.99
1550320	BOOT STLTOE ECON BLK SZ11 1PR	PR	\$ 22.24	\$ 21.45
1550321	BOOT STLTOE ECON BLK SZ10 1PR	PR	\$ 31.41	\$ 21.46
1550319	BOOT STLTOE ECON BLK SZ12 1PR	PR	\$ 31.41	\$ 21.46
1550262	BOOT STLTOE ECON BLK SZ9 1PR	PR	\$ 31.41	\$ 21.46
422967	CART/FILTER COMBO OV P100	PR	\$ 49.07	\$ 22.32
198227	PF335 SLIP-RES KNEE PADS	PR	\$ 33.20	\$ 22.76
847588	GLOVES BOX HANDLER LGE BK	PR	\$ 28.29	\$ 22.78
847586	GLOVES BOXHANDLER BK	PR	\$ 28.29	\$ 23.36

New Core Pricing Sourcewell - NJPA				
Item # w/ Whls Pfx	Item Description	UOM	List Prices	Contract Sell Price
422968	CART/FILTER COMBO OV AG P100	PR	\$ 50.46	\$ 24.19
422514	KNEE PAD 350 GEL XPNCTR BK 1PR	PR	\$ 55.84	\$ 33.49
830916	IMAG STATION CURTAINS	PR	\$ 38.20	\$ 34.88
818746	FSTAID CRTUCH MED SR ALMN ADUL	PR	\$ 45.00	\$ 36.23
465581	TRADESMAN BOOT BBF090 SZ9	PR	\$ 77.66	\$ 48.55
465579	TRADESMAN BOOT BBF100 SZ10	PR	\$ 77.66	\$ 48.55
465577	TRADESMAN BOOT BBF110 SZ11	PR	\$ 77.66	\$ 48.55
465574	TRADESMAN BOOT BBF120 SZ12	PR	\$ 77.66	\$ 48.55
690091	NX1-VOLT	PR	\$ 91.00	\$ 57.01
815461	ARMREST LOOP MESH BK	PR	\$ 85.00	\$ 70.08
615175	ARMS OPTIONAL FOR METRO CHAIR	PR	\$ 101.00	\$ 73.38
938188	ALDAY HGT/WDTH ADJ TPAD ARM KT	PR	\$ 99.00	\$ 73.44
103698	ADULT PADS - VIEW	PR	\$ 115.09	\$ 88.99
465298	BULLDOG BOOT BBF120 SZ12	PR	\$ 198.61	\$ 107.13
465167	BULLDOG BOOT HHF090 SZ9	PR	\$ 198.61	\$ 107.13
465115	BULLDOG BOOT HHF100 SZ10	PR	\$ 198.61	\$ 107.13
465113	BULLDOG BOOT HHF110 SZ11	PR	\$ 198.61	\$ 107.13
465111	BULLDOG BOOT HHF120 SZ12	PR	\$ 198.61	\$ 107.13
465681	BULLDOG BOOT ROF090 SZ9	PR	\$ 198.61	\$ 107.13
465678	BULLDOG BOOT ROF100 SZ10	PR	\$ 198.61	\$ 107.13
465676	BULLDOG BOOT ROF110 SZ11	PR	\$ 198.61	\$ 107.13
465673	BULLDOG BOOT ROF120 SZ12	PR	\$ 198.61	\$ 107.13
465594	BOOT ROF 6IN CMP TOE LACE 11	PR	\$ 159.98	\$ 113.75
465592	BOOT ROF 6IN CMP TOE LACE 12	PR	\$ 159.98	\$ 113.75
655652	ADJUS T-PAD ARMS FOR TASK CHAI	PR	\$ 133.00	\$ 115.53
465596	BOOT ROF 6IN CMP TOE LACE 10	PR	\$ 159.98	\$ 116.08
531178	ADD ROLL 1RL 2.25 X 150	RL	\$ 1.89	\$ 0.43
531152	2.25 ADD ROLL 1 PLY 100 CT	RL	\$ 1.33	\$ 0.45
795419	ADD ROLL 2PART 2.25WX100L WE	RL	\$ 2.26	\$ 0.60
538694	TISSUE BATHRM 2 PLY RECY 1 RL	RL	\$ 1.31	\$ 0.61
531186	ADD ROLL 1RL 2.75X150	RL	\$ 0.63	\$ 0.61
531194	ADD ROLL 1RL 3X150	RL	\$ 0.74	\$ 0.72
531228	ADD ROLL 2PT CC 1RL 2.25X100	RL	\$ 0.82	\$ 0.80
523910	TAPE MASKING ECON .70INX60.1YD	RL	\$ 2.36	\$ 0.84
492004	ROLL CALC/CASH REG POS 1PLY	RL	\$ 2.72	\$ 0.88
504704	TAPE HIGHLAND INV REF .5X1296	RL	\$ 1.70	\$ 1.01
532531	ADD ROLL 3IN 2 PLY W/C NCR	RL	\$ 1.08	\$ 1.02
697734	SI MASK TAPE 3/4INX60YD 48/CS	RL	\$ 1.92	\$ 1.07
504712	TAPE HIGHLAND INV REF .75X1296	RL	\$ 2.28	\$ 1.09
572352	TAPE MASKING GENRL PURPOSE .75	RL	\$ 2.08	\$ 1.15
504753	TAPE HILAND CELLO REF .5X1296	RL	\$ 1.23	\$ 1.19
617704	TOWEL PAPER 2 PLY PERF RECY WE	RL	\$ 3.32	\$ 1.23
523779	TAPE PACKING COMM 48MMX50M CL	RL	\$ 2.57	\$ 1.24
835819	1INX60YDS MASKING TAPE	RL	\$ 3.09	\$ 1.27
504761	TAPE HILAND CELLO REF .75X1296	RL	\$ 1.78	\$ 1.27
572353	TAPE MASKING GENERL PURPOSE1IN	RL	\$ 2.75	\$ 1.38
814474	7530 ADD ROLL 2.25X165 WHITE	RL	\$ 2.79	\$ 1.62
130567	SCOTCH 3/4 X36YD MAGIC TAPE	RL	\$ 5.10	\$ 1.66
940390	SCOTCH GREENER MASKING 3/4X60	RL	\$ 3.55	\$ 1.68
029868	TAPE 144 TRANSPARENT 1/2X500	RL	\$ 1.88	\$ 1.80
543704	SEE-THRU LABEL 250/BOX CLEAR	RL	\$ 1.88	\$ 1.82
467886	STAPLES STRAPING TAPE 24MMX55M	RL	\$ 7.46	\$ 1.88
422713	GLO-ORANGE 1X200 FLAGGING	RL	\$ 3.13	\$ 2.09
940389	SCOTCH GREENER MASKING 1X60	RL	\$ 4.75	\$ 2.24
940368	SCOTCH GREENER TAPE SMALL ROLL	RL	\$ 4.70	\$ 2.24
130450	3M 1/2X75 MOUNTING TAPE	RL	\$ 4.45	\$ 2.28
835793	2INX60YDS MASKING TAPE	RL	\$ 5.99	\$ 2.36
885361	POST-IT LABEL ROLL GRN 1IN	RL	\$ 5.25	\$ 2.48
697735	SI MASK TAPE 1INX60YD 36/CS	RL	\$ 2.54	\$ 2.49
303884	SCOTCH SURE START SML DISPNR	RL	\$ 3.93	\$ 2.50
201984	SCOTCH MASKING YELLOW	RL	\$ 3.82	\$ 2.61
405116	SINGLE TICKET ROLL - RED	RL	\$ 5.85	\$ 2.85
812041	MASKING TAPE HIGHLAND 94X60	RL	\$ 2.95	\$ 2.86

New Core Pricing Sourcewell - NJPA				
Item # w/ Whls Pfx	Item Description	UOM	List Prices	Contract Sell Price
572355	TAPE MASKING GENERL PURPOSE2IN	RL	\$ 5.50	\$ 3.02
891425	LIME GREEN DUCK TAPE ROLL	RL	\$ 7.39	\$ 3.06
456927	STAPLES STRAPING TAPE 48MMX55M	RL	\$ 13.91	\$ 3.07
130633	SCOTCH 1/2 X36YD REMOVABLE	RL	\$ 4.38	\$ 3.12
468389	STAPLES DUCT TAPE 48MMX55M	RL	\$ 19.18	\$ 3.13
131169	SCOTCH 1/2 X36YD TAPE	RL	\$ 3.25	\$ 3.15
826577	PPR ROLL CELLO 20X12.5 CL	RL	\$ 4.99	\$ 3.21
489419	SPLS HVY DTY CLR TAPE 48MMX50M	RL	\$ 6.39	\$ 3.21
481859	TAPE SCOTCH 810 3/4 X 1000	RL	\$ 4.03	\$ 3.29
892606	TAPE PACKING 2INCHESX60YD TN	RL	\$ 7.99	\$ 3.36
940388	SCOTCH GREENER MASKING 1.5X60	RL	\$ 7.13	\$ 3.37
200577	SCOTCH MASKING GREEN	RL	\$ 3.82	\$ 3.52
200583	SCOTCH MASKING LIME GREEN	RL	\$ 3.82	\$ 3.52
202598	SCOTCH MASKING MINT	RL	\$ 3.82	\$ 3.52
200581	SCOTCH MASKING ORANGE	RL	\$ 3.82	\$ 3.52
200582	SCOTCH MASKING PINK	RL	\$ 3.82	\$ 3.52
200578	SCOTCH MASKING RED	RL	\$ 3.82	\$ 3.52
701835	3M MASK 1X60YD #201 36/CS	RL	\$ 4.10	\$ 3.58
891427	ORANGE DUCT TAPE ROLL	RL	\$ 7.39	\$ 3.69
915240	YELLOW DUCT TAPE ROLL	RL	\$ 7.39	\$ 3.69
130500	SCOTCH 1/2 X25YD DOUBLE	RL	\$ 7.95	\$ 3.81
779900	TAPE PACKING CRYST CLR 2X60YDS	RL	\$ 9.34	\$ 3.95
959222	COLORED MASKING TAPE GRN CS	RL	\$ 8.93	\$ 4.08
915246	LEOPARD DUCK TAPE ROLL	RL	\$ 7.39	\$ 4.08
130658	SCOTCH 3/4 X36YD REMOVABLE	RL	\$ 5.60	\$ 4.21
857390	WHITE DUCK TAPE ROLL	RL	\$ 7.39	\$ 4.31
915243	DARK BLUE DUCT TAPE ROLL	RL	\$ 7.39	\$ 4.32
857387	BLACK DUCK TAPE ROLL	RL	\$ 7.39	\$ 4.36
915242	RED DUCT TAPE ROLL	RL	\$ 7.39	\$ 4.38
940344	SCOTCH GREENER MASKING 2 X 60	RL	\$ 9.50	\$ 4.50
029688	TAPE 234 MASKING 1/2X60	RL	\$ 9.80	\$ 4.50
1671399	RECLOSEABLE FASTENER 1IN X 4FT	RL	\$ 9.00	\$ 4.52
1186543	BLACKBOARD TAPE ROLL	RL	\$ 8.48	\$ 4.57
1186544	DRY ERASE TAPE ROLL	RL	\$ 8.48	\$ 4.57
940367	SCOTCH GREEN SHIPPING 1.88X49	RL	\$ 9.82	\$ 4.67
069368	MAGNET ADHVE TPE 1X4 BK	RL	\$ 10.40	\$ 4.68
504860	TAPE BOOK SCOTCH 1.5X540	RL	\$ 8.00	\$ 4.79
865790	LABEL 1 LINE WHT MON1131	RL	\$ 8.25	\$ 4.86
523852	TAPE PACKING FILAMENT 1X60YDS	RL	\$ 10.41	\$ 4.94
261735	SCOTCH 1/2 X72YD TAPE	RL	\$ 5.77	\$ 4.98
499211	DUCT TAPE CHROME	RL	\$ 7.39	\$ 4.99
959220	COLORED MASKING TAPE BLK CS	RL	\$ 8.93	\$ 5.04
468173	3/16 SPLS BUBBLE ROLL 12X25	RL	\$ 11.71	\$ 5.29
891429	ZEBRA PRINT DUCK TAPE ROLL	RL	\$ 7.76	\$ 5.49
959221	COLORED MASKING TAPE WHT CS	RL	\$ 8.93	\$ 5.50
824250	SCTCH STRP TPE SM DISP 2X350IN	RL	\$ 6.98	\$ 5.59
812042	TAPE MASKING HIGHLAND 2X60 YA	RL	\$ 5.93	\$ 5.75
483314	CLR SUPER STRENGTH PKNG TAPE	RL	\$ 9.83	\$ 5.81
404985	5 X 3/4 TAPE	RL	\$ 11.29	\$ 5.90
401161	TAPE MASKING 3/4 X60-YARDS	RL	\$ 12.33	\$ 6.07
857391	PINK DUCK TAPE ROLL	RL	\$ 7.39	\$ 6.17
031407	5FT STICKY BACK TAPE	RL	\$ 11.29	\$ 6.34
593744	3/16 SPLS BBL X WIDE 24X20	RL	\$ 16.58	\$ 6.40
504878	TAPE BOOK SCOTCH 2X540	RL	\$ 10.60	\$ 6.75
324828	FROG GRN MULTISRFCE MSKNG TAPE	RL	\$ 10.49	\$ 6.79
250084	CLEAR BOX SEALING TAPE-2X55YD	RL	\$ 9.85	\$ 6.84
196972	RECYCLED 2XTICKET RED 2000	RL	\$ 15.26	\$ 7.37
130492	SCOTCH 3/4 X72YD TAPE EACH	RL	\$ 8.42	\$ 7.49
477390	TAPE MASKING 1 X60-YARDS	RL	\$ 15.40	\$ 7.69
422712	1000X3 CAUTION CAUTION TAPE	RL	\$ 12.50	\$ 7.79
601754	TAPE CHART 1/8IN MATTEBLACK	RL	\$ 8.35	\$ 7.83
452605	DUCK STRG TAPE W/DISP 48MMX54M	RL	\$ 9.57	\$ 8.04
508638	SCTCH CLR DUCT TPE 1.88INX20YD	RL	\$ 10.78	\$ 8.13

New Core Pricing Sourcewell - NJPA				
Item # w/ Whls Pfx	Item Description	UOM	List Prices	Contract Sell Price
569120	BROTHER DK1203 FOLDER LABELS	RL	\$ 14.84	\$ 8.40
504688	TAPE REFILL TRANSP 1X2592	RL	\$ 11.10	\$ 8.41
507165	1/4 GRAPHIC CHART TAPE MATTE	RL	\$ 9.30	\$ 9.02
523886	TAPE PACKING KRAFT2.75INX500FT	RL	\$ 19.81	\$ 9.59
818886	TAPE AISLE MARKING 2X108 FEE	RL	\$ 13.95	\$ 9.64
064734	FRAGILE HWC 2X3 500/RL	RL	\$ 17.54	\$ 9.92
725719	LB RFRG UPN ARRVL 1.5X4 500/RL	RL	\$ 13.78	\$ 9.98
770805	VINYL TAPE 2 X 36 YD 1/RL RE	RL	\$ 12.87	\$ 10.06
770806	VINYL TAPE 2 X 36 YD 1/RL WH	RL	\$ 12.87	\$ 10.06
770804	VINYL TAPE 2 X 36 YD 1/RL YE	RL	\$ 12.87	\$ 10.06
770810	VINYL TAPE 2 X 36 YD 24/CS CL	RL	\$ 12.87	\$ 10.06
770808	VINYL TAPE 2X36YD 1/RL BLACK	RL	\$ 12.87	\$ 10.06
770809	VINYL TAPE 2X36YD 1/RL BLUE	RL	\$ 12.87	\$ 10.06
523860	TAPE PACKING FILAMENT 2X60YDS	RL	\$ 20.50	\$ 10.09
422715	3X1000 CAUTION CUIDADO	RL	\$ 15.68	\$ 10.79
24328508	LBL C/C YR-20 ETYJ ROLL	RL	\$ 15.93	\$ 10.99
781369	20X1000 STRETCH WRAP	RL	\$ 48.25	\$ 11.11
504886	TAPE BOOK SCOTCH 3X540	RL	\$ 16.15	\$ 11.15
488537	COINS 3/4IN BEIGE	RL	\$ 28.69	\$ 11.25
1414243	FC ADD LABEL CLEAR 2-1/2X3/4	RL	\$ 13.00	\$ 11.40
1414244	FC ADD LABEL GLOSS 2-1/2X3/4	RL	\$ 12.02	\$ 11.40
1414246	MT ROLL LABEL G SLV 2-1/2X3/4	RL	\$ 13.00	\$ 11.40
1414245	MT ROLL LABEL GLD 2-1/2X3/4	RL	\$ 13.00	\$ 11.40
343698	TAPE MASKING GREEN 1.41X45YD	RL	\$ 14.49	\$ 11.49
130740	SCOTCH FILAMENT TAPE 3/4 X60YD	RL	\$ 13.98	\$ 11.60
422716	3 X 1000 DANGER DANGER	RL	\$ 15.68	\$ 11.79
130526	SCOTCH 3/4 X36YD DOUBL	RL	\$ 14.90	\$ 11.87
569102	BROTHER DK1201 ADDRESS LABELS	RL	\$ 17.04	\$ 11.98
488928	4 X 4 FRAGILE	RL	\$ 40.98	\$ 12.35
603768	SCOTCH MOUNTINGTAPE3/4INX350IN	RL	\$ 20.21	\$ 12.64
634043	5/16 SPLS BBL ROLL 12X100	RL	\$ 13.38	\$ 12.98
202102	3X5 MIXED PALLET LABEL 500/RL	RL	\$ 23.81	\$ 13.55
200698	FRAGILE LBL 4X4 500/RL	RL	\$ 18.70	\$ 13.55
699359	LBL 3X5 INSPECTED 500/RL	RL	\$ 18.70	\$ 13.55
692877	WARN LBL/FRAG-GLASS 5X3 500/RL	RL	\$ 18.71	\$ 13.55
727438	LABEL NUMERIC COLOR CODED	RL	\$ 18.77	\$ 13.97
727495	LABEL NUMERIC COLOR CODED	RL	\$ 18.77	\$ 14.20
848845	TABLECOVER PPRL 40X300 WE	RL	\$ 32.54	\$ 14.29
377609	TAPE MASKING 1X60	RL	\$ 18.55	\$ 14.34
727461	LABEL NUMERIC COLOR CODED	RL	\$ 18.77	\$ 14.47
727479	LABEL NUMERIC COLOR CODED	RL	\$ 18.77	\$ 14.60
727420	LABEL NUMERIC COLOR CODED	RL	\$ 18.77	\$ 14.64
727529	LABEL NUMERIC COLOR CODED	RL	\$ 18.77	\$ 14.67
727503	LABEL NUMERIC COLOR CODED	RL	\$ 18.77	\$ 14.78
727453	LABEL NUMERIC COLOR CODED	RL	\$ 18.77	\$ 14.86
708489	3M SILVER DUCT TAPE	RL	\$ 21.40	\$ 14.89
727511	LABEL NUMERIC COLOR CODED	RL	\$ 18.77	\$ 15.06
769919	TAPE 1 1/2X60YDS 234 (2000)	RL	\$ 23.10	\$ 15.13
727446	LABEL NUMERIC COLOR CODED	RL	\$ 18.77	\$ 15.24
870881	TAPE 1000 CAUTION YEL	RL	\$ 24.05	\$ 15.87
064738	FRAGILE TSU HWC 3X5 500/RL	RL	\$ 23.81	\$ 15.90
657404	3/16 BBL ANTI STATIC 24X30	RL	\$ 22.07	\$ 15.99
573179	1.5X4 REFRIGERATE LABEL	RL	\$ 30.28	\$ 16.06
413126	ART KRAFT PAPER ROLL 48 X200	RL	\$ 41.99	\$ 16.33
468264	3/16 BBL RL 12X175 W/BOX DISP	RL	\$ 32.21	\$ 16.49
719021	TAPE FILAMENT 893X1-60	RL	\$ 19.30	\$ 16.83
391615	LABELWRITER LABELS DISK WHITE	RL	\$ 28.38	\$ 16.86
413131	ART KRAFT PAPER ROLL 48 X200	RL	\$ 44.79	\$ 17.67
413136	ART KRAFT PAPER ROLL 48 X200	RL	\$ 47.09	\$ 17.82
758162	IMPRESO INKJET24/92 24INX150IN	RL	\$ 37.56	\$ 17.93
949161	1.5X4GLASS HNDL W/CARE LBL	RL	\$ 28.83	\$ 18.01
810766	DESIGNJET UBP 24X150 WHITE	RL	\$ 18.76	\$ 18.20
488914	3 X 5 FRAGILE HWC	RL	\$ 40.98	\$ 18.70

New Core Pricing Sourcewell - NJPA				
Item # w/ Whls Pfx	Item Description	UOM	List Prices	Contract Sell Price
413122	ART KRAFT ROLL PAPER 48 X200	RL	\$ 39.69	\$ 19.22
413133	ART KRAFT PAPER ROLL 48 X200	RL	\$ 53.09	\$ 19.48
413130	ART KRAFT PAPER ROLL 48 X200	RL	\$ 42.19	\$ 19.96
569104	BROTHER DK1202 SHIPPING LABELS	RL	\$ 30.79	\$ 19.98
413124	ART KRAFT PAPER ROLL 48 X200	RL	\$ 49.70	\$ 20.47
575515	PAPER FADELESS 48X50 AZ	RL	\$ 25.19	\$ 20.63
455035	FADELESS ART PAPER 48 X5	RL	\$ 25.19	\$ 20.64
455037	FADELESS ART PAPER 48 X5	RL	\$ 25.19	\$ 20.64
455038	FADELESS ART PAPER 48 X5	RL	\$ 25.19	\$ 20.64
455039	FADELESS ART PAPER 48 X5	RL	\$ 25.19	\$ 20.64
455034	FADELESS ART PAPER 48 X50	RL	\$ 25.19	\$ 20.64
455041	FADELESS ART PAPER 48 X50	RL	\$ 25.19	\$ 20.64
636723	FADELESS DESIGN PPR BRICK	RL	\$ 25.19	\$ 20.64
636727	FADELESS DESIGNS PPR CLOUDS	RL	\$ 25.19	\$ 20.64
575500	PAPER FADELESS 48X50 BK	RL	\$ 25.19	\$ 20.64
575508	PAPER FADELESS 48X50 OE	RL	\$ 25.19	\$ 20.64
575524	PAPER FADELESS 48X50 VT	RL	\$ 25.19	\$ 20.64
826192	PPR FADELESS 48	RL	\$ 25.19	\$ 20.64
826193	PPR ROLL FADELS 48X50 MA	RL	\$ 25.19	\$ 20.64
570023	3 X 5 DO NOT BEND	RL	\$ 39.09	\$ 20.70
871270	FADELESS 48 X 50 ROLL NIGHT S	RL	\$ 25.19	\$ 20.79
495197	FADELESS PAPER ROLL 48 X 50	RL	\$ 25.19	\$ 20.79
575498	PAPER FADELESS 48X50 BN	RL	\$ 25.19	\$ 20.79
575510	PAPER FADELESS 48X50 GN	RL	\$ 25.19	\$ 20.79
488910	2 X 6 MIXED MERCHANDISE	RL	\$ 39.09	\$ 20.81
413134	ART KRAFT PAPER ROLL 48 X200	RL	\$ 51.89	\$ 20.87
271357	DYMO NAME BADGES WHT NON-ADHSV	RL	\$ 28.36	\$ 20.96
573457	LABEL APPOINTMENT CARD 2X3.5	RL	\$ 26.96	\$ 21.09
071427	24X100 FT 36 LB. COATED BOND	RL	\$ 38.04	\$ 21.74
2274742	DYMO DURABLE SHELVING LABEL	RL	\$ 22.46	\$ 21.79
488906	2X6 DONT DOUBLE STACK	RL	\$ 50.90	\$ 22.10
488919	3 X 5 THIS SIDE UP - HWC	RL	\$ 39.03	\$ 22.41
057334	FRAG PLS HWC TNKY 3X5 500/RL	RL	\$ 23.81	\$ 22.99
575129	BUBBLE WRAP 24INX175FT 3/16IN	RL	\$ 68.06	\$ 23.18
383216	TAPE MAGNA .5INX600IN	RL	\$ 35.88	\$ 23.20
807177	DYMO LW 4	RL	\$ 46.75	\$ 23.23
430743	48 X200 ARTKRAFT	RL	\$ 50.69	\$ 23.32
010962	4X6 HWC/FRAGILE LABEL 500/RL	RL	\$ 32.61	\$ 23.63
725746	LBL HEAVY 2X8 500/RL	RL	\$ 32.60	\$ 23.63
2302751	BROTHER DK1234 NAME BADGE	RL	\$ 24.99	\$ 24.19
575486	PAPER FADELESS 48X50 LBE	RL	\$ 25.19	\$ 24.19
575499	PAPER FADELESS 48X50 PK	RL	\$ 25.19	\$ 24.19
485949	SCOTCH INT/EXT MNTNG TP 1X450	RL	\$ 32.55	\$ 24.21
949140	4X4 FRAGILE- GLASS LABELS	RL	\$ 39.09	\$ 24.28
413132	ART KRAFT PAPER ROLL 48 X200	RL	\$ 51.89	\$ 24.62
826227	PPR 48X200 DUO FIN SC	RL	\$ 47.39	\$ 24.90
597450	HOOK TAPE 25YD 3/4W BK	RL	\$ 44.14	\$ 25.00
597443	LOOP TAPE 25YD 3/4W BK	RL	\$ 44.14	\$ 25.00
689574	SCOTCH(R) MOUNTING TAPE	RL	\$ 60.00	\$ 25.06
575491	PAPER KRAFT ART 48X200	RL	\$ 51.99	\$ 25.95
2709140	BROTHER LABEL 1.1 ADHSV 800 W	RL	\$ 34.99	\$ 26.74
702354	IMPRESO INKJET24/92 36INX150FT	RL	\$ 82.71	\$ 27.89
2274720	DYMO DURABLE SHIPPING LABELS	RL	\$ 36.51	\$ 28.09
2611247	TBLCVR300LX40WWHITE	RL	\$ 46.75	\$ 28.38
575488	PAPER KRAFT ART 48X200 BN	RL	\$ 41.59	\$ 29.31
573232	2X8 HEAVY BLK&YL	RL	\$ 68.63	\$ 30.39
701289	BUTCHER PPR 40# 18INX1000FT RL	RL	\$ 35.00	\$ 30.70
386344	PAPER INKJET HVY COATED 24X150	RL	\$ 46.35	\$ 32.59
329271	42X150 PROFESSIONAL COATED CT	RL	\$ 62.70	\$ 32.80
1022462	FELLOWES SHRDDR BAGS-AUTOMAX	RL	\$ 33.95	\$ 33.02
2596527	HP DESIGNJET INKJT LG FRMT PPR	RL	\$ 43.69	\$ 33.38
702349	IMPRESO INKJET 32/9236INX150FT	RL	\$ 61.60	\$ 33.47
901270	TAPE MASKING 2 X60YARDS BULK R	RL	\$ 39.35	\$ 33.97

New Core Pricing Sourcewell - NJPA				
Item # w/ Whls	Item Description	UOM	List Prices	Contract
Pfx				Sell Price
2274722	DYMO DURABLE SMALL MULTI-PURP	RL	\$ 36.53	\$ 34.46
657164	LAMINATE REFILL CTG F/LS960	RL	\$ 102.32	\$ 34.55
2707211	24X100 UN HW COATED	RL	\$ 35.74	\$ 34.67
922783	DL951 DUAL LAINATION	RL	\$ 86.77	\$ 35.40
575526	PAPER KRAFT RNBW 36X1000 BN	RL	\$ 98.99	\$ 36.47
826179	PPR KRAFTRL40# 18X1K WE	RL	\$ 62.09	\$ 37.55
071426	42X100 FT 36 LB. COATED BOND	RL	\$ 66.23	\$ 37.84
810776	PPR COATED 42 X150	RL	\$ 51.64	\$ 38.11
454889	36 X1000 RAINBOW KRAFT ROLLS	RL	\$ 90.69	\$ 38.78
24327085	6PK LABEL DT Z PERFORM 2000D	RL	\$ 42.78	\$ 39.18
413135	ART KRAFT PAPER ROLL 48 X200	RL	\$ 47.39	\$ 39.24
649543	DIE CUT LABEL-4IN X6IN	RL	\$ 56.63	\$ 39.68
454886	36 X1000 RAINBOW KRAFT ROLLS	RL	\$ 92.89	\$ 40.07
701290	BUTCHER PPR 40# 24INX1000FT RL	RL	\$ 46.68	\$ 41.99
575533	PAPER KRAFT 36X1000 PK	RL	\$ 107.39	\$ 42.76
575527	PAPER KRAFT RNBW 36X1000LGN	RL	\$ 112.99	\$ 44.28
575540	PAPER WRPNG 50# 36X1000 KFT	RL	\$ 113.89	\$ 44.90
518087	PAPER KRAFT RNBW 36X1000 B	RL	\$ 125.09	\$ 45.42
563243	RAINBOW KRAFT	RL	\$ 120.79	\$ 45.62
563257	RAINBOW KRAFT	RL	\$ 114.89	\$ 45.73
069356	MAGNET TAPE DRY ERASE WH	RL	\$ 83.20	\$ 45.85
454887	36 X1000 RAINBOW KRAFT ROLLS	RL	\$ 103.69	\$ 46.08
454890	36 X1000 RAINBOW KRAFT ROLLS	RL	\$ 128.29	\$ 46.79
575537	PAPER WRPNG 40# 36X1000 WE	RL	\$ 119.87	\$ 47.33
404596	PAPER KRAFT ART 36X1000 WE	RL	\$ 122.39	\$ 49.66
215055	MAGNET ADHVE TPE 1X50BK	RL	\$ 52.00	\$ 49.99
454893	36 X1000 RAINBOW KRAFT ROLLS	RL	\$ 99.69	\$ 50.04
527903	MAILER KRAFT24X990	RL	\$ 74.77	\$ 50.04
404607	ART KRAFT PAPER 36 X 1000	RL	\$ 116.29	\$ 50.58
575532	PAPER KRAFT 36X1000 DBE	RL	\$ 96.79	\$ 50.68
404614	ART KRAFT PAPER 36 X 1000	RL	\$ 125.79	\$ 51.38
826191	PPR WRAP 40# 24 WE	RL	\$ 85.09	\$ 52.47
24327089	6PK Z PERFORM 2000T LABEL	RL	\$ 57.12	\$ 53.28
816843	PAPER INK JET 24 INCH	RL	\$ 72.43	\$ 53.43
563253	RAINBOW KRAFT	RL	\$ 115.59	\$ 54.86
404599	ART KRAFT PAPER 36 X 1000	RL	\$ 141.29	\$ 55.12
701297	BUTCHER PPR 40# 30INX1000FT RL	RL	\$ 58.28	\$ 55.36
404618	PAPER ART 36X1000 BK	RL	\$ 125.69	\$ 55.37
946428	30X50-COHES SINGLEFACE ROLL	RL	\$ 133.93	\$ 56.03
454888	36 X1000 RAINBOW KRAFT ROLLS	RL	\$ 109.19	\$ 56.83
1414247	1C PIN MAIL LABEL 2-15/16X4	RL	\$ 65.27	\$ 57.25
1414251	1C ROLL MAIL LABEL 2-15/16X4	RL	\$ 65.27	\$ 57.25
24327399	12PK 5319 PERFORM	RL	\$ 71.52	\$ 57.99
24327100	4PK Z-PERFORM 2000T	RL	\$ 63.08	\$ 58.88
404617	ART KRAFT PAPER 36 X 1000	RL	\$ 137.19	\$ 59.05
24327088	6PK Z-SELECT 4000D	RL	\$ 68.76	\$ 60.72
563255	RAINBOW KRAFT	RL	\$ 122.99	\$ 60.97
637613	ARTKRAFT 36X1000 BRWN ROLL	RL	\$ 120.19	\$ 61.78
386328	PAPER INKJET BRIGHT 24X150	RL	\$ 65.31	\$ 62.20
826194	PPR WRAP KRAFT 24 W 50#	RL	\$ 78.98	\$ 62.26
430742	36 X1000 ARTKRAFT	RL	\$ 148.59	\$ 62.28
636724	RAINBOW COLORED KRAFT ROLLS	RL	\$ 140.19	\$ 62.72
404603	ART KRAFT PAPER 36 X 1000	RL	\$ 153.49	\$ 63.13
701301	BUTCHER PPR 40# 36INX1000FT RL	RL	\$ 70.00	\$ 64.08
575529	PAPER KRAFT RNBW 36X1000	RL	\$ 123.79	\$ 64.31
1414255	1C SHEET MAIL LABEL 3-1/3 X 4	RL	\$ 73.40	\$ 64.38
24327101	4PK Z-PERFORM 2000T	RL	\$ 65.72	\$ 64.62
404600	PAPER ART 36X1000 CY	RL	\$ 144.24	\$ 64.72
404597	ART KRAFT PAPER 36 X 1000	RL	\$ 153.69	\$ 64.86
24327092	4PK Z-PERFORM 2000T	RL	\$ 70.40	\$ 65.72
1414261	FC MAIL SHEET LABEL 4X3-5/16	RL	\$ 74.97	\$ 65.77
24327096	4PK Z-PERFORM 1000D	RL	\$ 69.80	\$ 65.80
404602	ART KRAFT PAPER 36 X 1000	RL	\$ 162.87	\$ 66.82

New Core Pricing Sourcewell - NJPA				
Item # w/ Whls Pfx	Item Description	UOM	List Prices	Contract Sell Price
24327097	6PK Z-PERFORM 2000D	RL	\$ 73.32	\$ 67.14
404609	PAPER ART 36X1000 LBE	RL	\$ 149.79	\$ 67.51
404601	ART KRAFT PAPER 36 X 1000	RL	\$ 175.79	\$ 68.10
1414295	1 CLR ADV LAB OVL 1-1/4X2-1/2	RL	\$ 77.80	\$ 68.13
462965	PAPER INKJET 36INX150 ROLL	RL	\$ 98.65	\$ 69.56
404611	PAPER ART 36X1000 BE	RL	\$ 161.29	\$ 69.83
637610	ARTKRAFT 36X1000 RYL BE ROLL	RL	\$ 149.79	\$ 69.89
909467	3M(TM) SAFETY STRIPE TAPE	RL	\$ 103.17	\$ 69.98
24327084	4PK 1000D DT LABELS	RL	\$ 82.32	\$ 69.99
1414319	1 CLR ADV LBL RECT 1-1/2X2-1/2	RL	\$ 81.41	\$ 70.38
1414283	1 COLOR ADV LABEL CIR 2	RL	\$ 81.41	\$ 70.38
1414379	1 COLOR ADV LABEL SQR 2X2	RL	\$ 81.41	\$ 70.38
380519	PAPER BRT WHITE 36IN ROLL WE	RL	\$ 94.41	\$ 70.78
215054	MAGNET TPEDRYERSE 2X50 WH	RL	\$ 135.19	\$ 71.25
24327095	6PK Z-PERFORM 2000T LABELS	RL	\$ 77.04	\$ 71.94
2104387	18X500 UNIVERSAL BOND	RL	\$ 76.33	\$ 72.69
24327091	6PK Z-PERFORM 2000T	RL	\$ 79.14	\$ 73.92
24327103	6PK Z-PERFORM 2000D DT	RL	\$ 81.84	\$ 74.94
1414355	1 COLOR ADV LABEL RECT 2X3	RL	\$ 89.39	\$ 75.25
404605	ART KRAFT PAPER 36 X 1000	RL	\$ 162.79	\$ 78.09
1417106	PAPER 24X100 HIGH GLOSS	RL	\$ 97.65	\$ 82.03
24327094	6PK Z-PERFORM 2000D	RL	\$ 89.64	\$ 82.08
24327102	6PK Z-PERFORM 2000D	RL	\$ 89.70	\$ 82.14
701315	BUTCHER PPR 40# 48INX1000FT RL	RL	\$ 93.27	\$ 83.46
857801	BUTCHER PAPER 30INX1000FT 40#	RL	\$ 107.65	\$ 83.58
617761	PAPER KRAFT MAIL WRAP 36X990	RL	\$ 136.49	\$ 84.97
24327403	36PK Z SLCT 1D 2.00X1.25	RL	\$ 96.12	\$ 87.99
24327087	6PK LABEL PAPER DT Z PERFORM	RL	\$ 97.44	\$ 89.28
24327099	4PK Z-PERFORM 2000D	RL	\$ 101.40	\$ 92.88
826181	PPR ROLL FLM RET WE	RL	\$ 144.88	\$ 93.49
2104382	36X500 UNIVERSAL BOND	RL	\$ 103.18	\$ 98.26
24327086	36PK Z-SELCT 4000D	RL	\$ 127.08	\$ 109.08
24327093	6PK Z-PERFORM 2000D	RL	\$ 119.10	\$ 109.08
138023	TST 36X100 8MIL GLOSS PAPER	RL	\$ 184.39	\$ 110.24
404598	ART KRAFT PAPER 36 X 1000	RL	\$ 176.88	\$ 111.89
826175	PPR ROLL FLM RET YE	RL	\$ 185.60	\$ 116.76
1013094	SHRINK BUNDLING FILM 16	RL	\$ 272.25	\$ 117.08
071425	36X100 FT PROF. 8 MI PHOTOSAT	RL	\$ 214.54	\$ 122.58
071424	RTS - 265011	RL	\$ 334.38	\$ 122.88
24327098	12PK LABEL DT ZPERFORM 2000D	RL	\$ 139.80	\$ 128.04
1641011	PAPER 36X100 SATIN	RL	\$ 145.22	\$ 129.56
1013095	SHRINK BUNDLING FILM 18	RL	\$ 302.54	\$ 130.09
2707205	36X100 INS DRY GLOSS	RL	\$ 133.56	\$ 130.79
2104423	24X300 MATTE POSTER	RL	\$ 165.80	\$ 132.49
2104425	HP -IN CR -36X300	RL	\$ 159.82	\$ 133.55
909661	PPR SEMI GLOSS 36 X100FT	RL	\$ 139.03	\$ 133.56
070496	36 X 45 FT CANVAS 20 MIL 1RL	RL	\$ 255.94	\$ 134.19
24327090	36PK POLYPRO 4D 280	RL	\$ 178.20	\$ 145.99
1013096	SHRINK BUNDLING FILM 20	RL	\$ 342.81	\$ 147.44
071423	WATER RES. VIN. PAPER. 36 X 75	RL	\$ 284.19	\$ 148.99
826178	PPR ROLL FLM RET FLRD	RL	\$ 193.99	\$ 149.25
826177	PPR ROLL FLM RET FSGN	RL	\$ 200.49	\$ 151.23
265011	8 MIL. PHOTO BASE GLOSS 42X100	RL	\$ 187.68	\$ 155.18
826180	PPR ROLL FLM RET BE	RL	\$ 202.79	\$ 157.00
2622594	PAPER MATTE CANVS 36X50	RL	\$ 204.93	\$ 158.60
1013097	SHRINK BUNDLING FILM 22	RL	\$ 373.10	\$ 160.44
2104420	24X300 SATIN POSTER	RL	\$ 165.80	\$ 160.83
215052	MAGNET TPEDRYERSE 3X50 WH	RL	\$ 187.20	\$ 166.37
2104388	40X300 HEAVYWEIGHT COATED	RL	\$ 175.73	\$ 167.36
1013098	SHRINK BUNDLING FILM 24	RL	\$ 408.40	\$ 175.62
306256	FLAME RET ART RLL BLK	RL	\$ 217.49	\$ 177.64
946427	30X200 COHESIVE SINGLEFCE ROLL	RL	\$ 432.68	\$ 179.59
1414526	1 CLR WTHR RES LAB SQ 2X2	RL	\$ 209.76	\$ 184.00

New Core Pricing Sourcewell - NJPA				
Item # w/ Whls Pfx	Item Description	UOM	List Prices	Contract Sell Price
1414484	1 COLOR WTHR RES LAB OVL 2X3	RL	\$ 220.46	\$ 193.38
2104422	36X300 MATTE POSTER	RL	\$ 240.36	\$ 200.33
1416663	PAPER SEMI GLSS 60X100FT	RL	\$ 231.72	\$ 206.59
1414508	1 CLR WTHR RES LAB REC 2X4	RL	\$ 237.98	\$ 208.75
1414478	1 COLOR WTHR RES LAB CIRC 3	RL	\$ 237.98	\$ 208.75
2417806	DUSTER CLOTH WHITE 7IN X 13.8I	RL	\$ 575.88	\$ 211.02
24327401	36PK Z PERFORM 1D 4.00X6.00	RL	\$ 289.08	\$ 218.99
24368446	36X50 DISPLAY FILM	RL	\$ 226.30	\$ 219.51
24368447	36X200 8MIL POLYPROPYLENE	RL	\$ 233.28	\$ 226.28
1414392	FC ADV LABEL CIR 1 WHT GLS	RL	\$ 261.92	\$ 229.75
958738	PAPER INST DRY 42X100 GLS	RL	\$ 250.26	\$ 231.40
24327402	36PK Z PERFORM 1D 4.00X2.00	RL	\$ 295.20	\$ 237.19
2707580	36X50 OPAQUE SCRIM	RL	\$ 261.84	\$ 241.79
24327398	24PK WAX RIBBON 4.33INX1476FT	RL	\$ 269.76	\$ 255.68
24368445	42X200 8MIL POLYPROPYLENE	RL	\$ 266.74	\$ 258.74
2256695	DOUBLE MATTE 4 MIL 30X150	RL	\$ 278.56	\$ 260.87
1414416	FC ADV LABEL OVL 2X3 WHT GLS	RL	\$ 329.90	\$ 289.38
1414454	FC ADV LABEL RECT 2X3 WT GLS	RL	\$ 329.90	\$ 289.38
2707579	42X50 OPAQUE SCRIM	RL	\$ 444.62	\$ 294.49
1414472	FC ADV LABEL RECT 3X3 WT GLS	RL	\$ 345.71	\$ 303.25
2104417	40X200 GLOSS POSTER	RL	\$ 354.67	\$ 344.03
2453790	3M FILM DRYERASE 25X4	RL	\$ 505.55	\$ 410.69
2453791	3M FILM DRYERASE 50X4	RL	\$ 979.78	\$ 764.53
721596	NEWS RLD WHT 11X8.5 RM-10	RM	\$ 7.46	\$ 2.50
730072	NEWSPRINT RULED GRADE 3	RM	\$ 7.89	\$ 2.50
641628	PAPER PRACTICE RULED 3/8IN	RM	\$ 7.35	\$ 3.21
721597	NEWS RLD WHT 10.5X8 RM-10	RM	\$ 8.99	\$ 3.23
720364	QUADRILLE GRAPH PAPER 8.5X11	RM	\$ 12.59	\$ 4.23
492071	STAPLES 8.5X11 30% REC COPY RM	RM	\$ 25.26	\$ 4.28
135855	STAPLES 8.5X11 COPY RM	RM	\$ 23.92	\$ 4.33
234070	XER COPY PRINT 8.5X11 COPY RM	RM	\$ 26.08	\$ 4.50
742807	GRADE 2 WRITING PAPER	RM	\$ 8.72	\$ 4.55
329297	HAMMERMILL GREATWHITE 50% REAM	RM	\$ 25.56	\$ 4.60
826017	PPR NEWS 9X12 30# WE	RM	\$ 6.66	\$ 4.61
513099	SPLS 8.5X11 MULTI 20/96 RM	RM	\$ 23.45	\$ 4.71
720365	NEWS RLD WHT 10.5X8 RM-10	RM	\$ 8.96	\$ 4.77
122531	SPLS 8.5X11 3-HOLE COPY REAM	RM	\$ 24.60	\$ 4.81
122408	HAM 8.5X11 COPYPLUS RM	RM	\$ 22.42	\$ 4.84
827626	PAPER COPY GTWHT 20# 8.5X11 WE	RM	\$ 24.54	\$ 4.93
827995	PAPER COPY 20# RECYCLED 92 BRI	RM	\$ 17.91	\$ 5.12
620016	SPLS 8.5X11 100% REC COPY RM	RM	\$ 29.26	\$ 5.17
180614	WH WHEAT COPY PAPER LETTER 92B	RM	\$ 7.59	\$ 5.23
910471	PAPER COPY 20# LETTER GOLD 500	RM	\$ 18.18	\$ 5.29
721595	NEWS RLD WHT 8X10.5 RM-10	RM	\$ 8.99	\$ 5.34
641786	PAPER 9X12 40# 500PK MLA	RM	\$ 9.99	\$ 5.37
826043	PPR DRAW SUL 50# 9X12 WE	RM	\$ 16.69	\$ 5.45
678826	PASTELS 8.5X11 LILAC PAPER RM	RM	\$ 28.02	\$ 5.63
678824	PASTELS 8.5X11 SALMON PAPER RM	RM	\$ 28.02	\$ 5.63
490947	PASTELS 8.5X11 BLUE PAPER RM	RM	\$ 28.09	\$ 5.64
490948	PASTELS 8.5X11 CANARY PAPER RM	RM	\$ 28.02	\$ 5.64
490944	PASTELS 8.5X11 GOLD PAPER RM	RM	\$ 28.09	\$ 5.64
490936	PASTELS 8.5X11 GREEN PAPER RM	RM	\$ 28.09	\$ 5.64
490935	PASTELS 8.5X11 PINK PAPER RM	RM	\$ 28.09	\$ 5.64
957540	GREAT WHITE 100 20LB 92 BRIG	RM	\$ 7.91	\$ 5.75
727163	DRAW PAPR GW STD MAN 9X12RM-	RM	\$ 11.89	\$ 5.90
651659	SPLS 8.5X11 BR MULTI 22/98 RM	RM	\$ 26.76	\$ 5.90
813655	PAPER LETTER 20# 5-1/2	RM	\$ 10.97	\$ 5.97
813660	PPR COPY 20# LETTER 2 HOLE PUN	RM	\$ 10.97	\$ 5.97
813661	PPR LETTER CUT SHEETS 8.5X11 5	RM	\$ 10.97	\$ 5.97
730131	NEWSPRNT RULED GRADE 1 11X8.5	RM	\$ 7.46	\$ 6.02
901631	PAPER COPY 20# LETTER BLUE 500	RM	\$ 18.18	\$ 6.19
490950	PASTELS 8.5X11 CREAM PAPER RM	RM	\$ 28.09	\$ 6.28
678831	PASTELS 8.5X11 GRAY PAPER RM	RM	\$ 28.09	\$ 6.28

New Core Pricing Sourcewell - NJPA				
Item # w/ Whls Pfx	Item Description	UOM	List Prices	Contract Sell Price
678829	PASTELS 8.5X11 TURQUOISE RM	RM	\$ 28.09	\$ 6.28
855363	PPR XERO DUP 20# LTR SN	RM	\$ 18.57	\$ 6.28
127035	SPLS 8.5X14 COPY RM	RM	\$ 30.43	\$ 6.32
901632	PAPER COPY 20# LETTER PINK 500	RM	\$ 18.18	\$ 6.33
814373	PAPER COPY 20# LETTER YELLOW 5	RM	\$ 18.18	\$ 6.39
813662	PPR LETTER CUT SHEETS 8.5X11 7	RM	\$ 10.97	\$ 6.42
756972	SPLS 8.5X11 50%REC MULTI 24#RM	RM	\$ 26.35	\$ 6.47
876230	SUL RLD WHT 8.5X11 RM 10	RM	\$ 9.79	\$ 6.47
419101	XER 8.5X11 PREM LASER 24/97 RM	RM	\$ 26.79	\$ 6.47
234096	XEROX 8.5X14 MULTI 20/84 RM	RM	\$ 13.95	\$ 6.49
1051298	CUT ST OVAL SPIRAL 44 HOLE LFT	RM	\$ 12.11	\$ 6.55
822889	PPR COPY 20# LETTER 5 HOLE PUN	RM	\$ 10.46	\$ 6.55
648468	FORE MP PREM 8.5X14 PINK	RM	\$ 20.60	\$ 6.58
727099	PAPER BOND COPY	RM	\$ 23.10	\$ 6.60
826164	PPR FILLER 8X10.5 500/REAM	RM	\$ 9.19	\$ 6.68
195529	FORE MP 80-1/2 X 11 GRAY	RM	\$ 6.96	\$ 6.75
234377	HAMMERMILL LASER PRINT 8.5X11	RM	\$ 31.39	\$ 6.92
398457	SEB TREE FREE COPY 8.5X11 RM	RM	\$ 20.10	\$ 6.99
481076	HP 8.5X11 COLOR IJ 24/96 RM	RM	\$ 28.14	\$ 7.03
1051291	PERF 3 1/2 BOT 8.5X11CPY PPR	RM	\$ 12.90	\$ 7.07
727156	SULPHITE RULED 8-1/2X11	RM	\$ 9.79	\$ 7.12
727159	SULPHITE RULED 8-1/2X11	RM	\$ 9.78	\$ 7.12
841619	PAPER COPY FORE DP 81/2X11 LC	RM	\$ 23.10	\$ 7.14
377211	FORE MP PREM 8.5X11 WE/500	RM	\$ 24.10	\$ 7.23
814186	HP 8.5X11 MULTI 20/96 RM	RM	\$ 25.46	\$ 7.31
617257	HAMMERMILL FORE MP-BLUE	RM	\$ 31.34	\$ 7.44
841569	PAPER COPY FORE DP LTR ORCHID	RM	\$ 23.10	\$ 7.45
440725	HP RECYCLED PAPER-REAM	RM	\$ 24.73	\$ 7.51
1051290	PERF 3 2/3 BOT 8.5X11 COPY PPR	RM	\$ 12.90	\$ 7.53
813658	PPR COPY 8.5X11 PRE-PUNCHED FO	RM	\$ 10.97	\$ 7.58
617254	HAMMERMILL FORE MP - PINK	RM	\$ 23.10	\$ 7.69
580524	SPLS 8.5X11 3HOLE 30% REC RM	RM	\$ 24.91	\$ 7.78
841502	PAPER COPY FORE DP 81/2X11 GY	RM	\$ 23.58	\$ 8.01
727161	DRAW PAPR SUL MED WHT 9X12RM-	RM	\$ 18.48	\$ 8.04
623900	HAM COLORS! 8.5X11 TAN REAM	RM	\$ 23.10	\$ 8.12
562787	SPLS 8.5X14 MULTI 20/96 RM	RM	\$ 29.94	\$ 8.12
893406	3 HOLE PUNCH LASER	RM	\$ 21.91	\$ 8.24
560565	HAMMERMILL FORE MP A-4 SIZE RM	RM	\$ 27.65	\$ 8.33
562783	SPLS 8.5X11 3HOLE MUL 20/96 RM	RM	\$ 24.04	\$ 8.55
648471	FORE MP PREM 8.5X14 GREEN	RM	\$ 20.60	\$ 8.59
675199	HAM FORE 8.5X11 CHERRY REAM	RM	\$ 23.10	\$ 8.59
580525	SPLS 8.5X14 30% REC COPY RM	RM	\$ 29.79	\$ 8.78
813342	HAM FORE MP IVORY LET 24LB RM	RM	\$ 40.25	\$ 8.79
756975	SPLS 8X11 100%REC MULTI 24# RM	RM	\$ 28.79	\$ 8.81
923541	HAMM PREM IJ/LASER 24/97 REAM	RM	\$ 32.29	\$ 8.94
812247	PPR DRAW GW 60# 9X12 MLA	RM	\$ 15.15	\$ 8.99
122598	COPY PLUS 8.5X14 RM SS	RM	\$ 29.19	\$ 9.03
813341	HAM FORE MP GREEN LET 24LB RM	RM	\$ 40.25	\$ 9.07
826018	PPR NEWS 12X18 30# WE	RM	\$ 20.23	\$ 9.22
811689	SPLS 8.5X11 30%REC MULTI 20#RM	RM	\$ 27.53	\$ 9.25
533778	COPY PLUS 3 HP REAM SS	RM	\$ 23.58	\$ 9.29
397603	HP 8.5X11 PRINT 22/94 RM	RM	\$ 25.50	\$ 9.33
512211	SPLS 11X17 COPY RM	RM	\$ 45.95	\$ 9.45
756971	SPLS 8.5X11 50%REC MULTI 28#RM	RM	\$ 33.00	\$ 9.51
490879	SPLS COLORS! 8.5X11 GREEN REAM	RM	\$ 28.67	\$ 9.57
897804	STAPLES COPY SELECT 20/94 REAM	RM	\$ 24.08	\$ 9.60
533786	COPY PAPER 3 HOLE 20# 8.5X11	RM	\$ 25.26	\$ 9.94
813194	HAM FORE MP BLUE LET 24LB RM	RM	\$ 40.25	\$ 9.98
617262	HAMMERMILL FORE MP - CANARY	RM	\$ 24.01	\$ 10.08
491619	ASBR 8.5X11 REENTRY RED PPR RM	RM	\$ 26.46	\$ 10.10
491617	ASTRO 8.5X11 COSMIC ORANGE RM	RM	\$ 26.46	\$ 10.10
491616	ASTRO 8.5X11 GAMMA GREEN RM	RM	\$ 26.46	\$ 10.10
491618	ASTRO 8.5X11 LUNAR BLUE RM	RM	\$ 26.46	\$ 10.10

New Core Pricing Sourcewell - NJPA				
Item # w/ Whls Pfx	Item Description	UOM	List Prices	Contract Sell Price
491620	ASTRO 8.5X11 PULSAR PINK RM	RM	\$ 26.46	\$ 10.10
491164	ASTRO 8.5X11 SOLAR YELLOW RM	RM	\$ 26.46	\$ 10.10
507430	ASTROBRIGHT GREEN 8.5X11	RM	\$ 26.46	\$ 10.10
507437	ASTROBRIGHT LIFTOFF LMN 8.5X11	RM	\$ 26.46	\$ 10.10
634645	WAU ASTRO 8.5X11 FUSCHSIA RM	RM	\$ 26.46	\$ 10.10
507438	WAUSAU PAPER PURPLE	RM	\$ 26.46	\$ 10.10
490955	SPLS COLORS! 8.5X11 BLUE REAM	RM	\$ 28.67	\$ 10.29
813343	HAM FORE MP PINK LET 24LB RM	RM	\$ 40.25	\$ 10.31
841528	PAPER COPY FORE DP 81/2X11 GN	RM	\$ 23.10	\$ 10.52
641790	PAPER 12X18 40# 500PK MLA	RM	\$ 19.79	\$ 10.59
813192	HAM FORE MP YELL LET 24LB RM	RM	\$ 40.25	\$ 10.72
813654	PPR LETTER CUT SHEETS 8.5X11 P	RM	\$ 10.97	\$ 10.74
813663	PPR LETTER CUT SHEETS 8.5X11 P	RM	\$ 10.97	\$ 10.74
813649	PPR LTR CUT SHTS 8.5X11 PERF 3	RM	\$ 10.97	\$ 10.74
826050	PPR DRAW SUL 50# 12X18 WE	RM	\$ 33.29	\$ 10.80
733332	STAPLES INKJET BRIGHT/WHT RM	RM	\$ 22.33	\$ 11.14
490878	SPLS BRIGHTS 8.5X11 PINK REAM	RM	\$ 28.67	\$ 11.26
727157	DRAW PAPR GW STD MAN 12X18RM-	RM	\$ 23.69	\$ 11.44
756979	SPLS 8X11 3-HOLE 50% MULTI RM	RM	\$ 29.59	\$ 11.85
655755	COLOR LASER GLOSS PAPER	RM	\$ 46.67	\$ 12.16
477915	LASER PAPER 28# 8-1/2 X11	RM	\$ 37.37	\$ 12.24
366204	ASTRO 8.5X11 BRIGHT BLUE RM	RM	\$ 26.46	\$ 12.25
123042	PAPER CPY 20LB 96 BT 8.5X14 WE	RM	\$ 30.15	\$ 12.43
507445	ASBR 8.5X11 ASST NEON PAPER RM	RM	\$ 31.97	\$ 12.50
507444	ASTROBRIGHT ASSORTED 8.5X11	RM	\$ 31.97	\$ 12.50
813184	PPR COPY PHOTO 32# 100B LETTER	RM	\$ 55.38	\$ 12.68
826112	PPR DRAW SUL 80# 9X12 WE	RM	\$ 24.19	\$ 12.71
640194	HAM FORE MP BLUE 8.5X14 RM	RM	\$ 31.40	\$ 13.10
640192	HAM FORE MP CANARY 8.5X14 RM	RM	\$ 32.80	\$ 13.10
640196	HAM FORE MP GOLD 8.5X14 RM	RM	\$ 32.80	\$ 13.10
640195	HAM FORE MP IVORY 8.5X14 RM	RM	\$ 32.80	\$ 13.10
640197	HAM FORE MP ORCHID 8.5X14 RM	RM	\$ 32.80	\$ 13.10
366203	ASTRO 8.5X11 GRAV GRAPE RM	RM	\$ 26.46	\$ 13.11
782078	HP 8.5X11 LASERJET 24/98 RM	RM	\$ 27.37	\$ 13.34
733072	BRIGHTS 8.5X11 BLUE RM	RM	\$ 30.09	\$ 13.42
733092	BRIGHTS 8.5X11 DRK GRN RM	RM	\$ 30.09	\$ 13.42
733095	BRIGHTS 8.5X11 FUCHSIA RM	RM	\$ 30.09	\$ 13.42
733093	BRIGHTS 8.5X11 GREEN RM	RM	\$ 30.09	\$ 13.42
733094	BRIGHTS 8.5X11 LT YEL RM	RM	\$ 30.09	\$ 13.42
733086	BRIGHTS 8.5X11 ORANGE RM	RM	\$ 30.09	\$ 13.42
733084	BRIGHTS 8.5X11 PINK RM	RM	\$ 30.10	\$ 13.42
733081	BRIGHTS 8.5X11 RED RM	RM	\$ 30.10	\$ 13.42
733077	BRIGHTS 8.5X11 YELLOW RM	RM	\$ 30.09	\$ 13.42
756484	SPLS BRIGHTS 8.5X11 PURPLE RM	RM	\$ 30.09	\$ 13.42
733088	BRIGHTS 8.5X11 ASST RM	RM	\$ 32.09	\$ 13.43
733097	BRIGHTS 8.5X11 NEON ASST RM	RM	\$ 32.09	\$ 13.43
852388	HP 8.5X11 BRT WHT IJ 24/97 RM	RM	\$ 30.81	\$ 13.47
490881	SPLS BRIGHTS 8.5X11 ORANGE RM	RM	\$ 28.67	\$ 13.49
490954	SPLS BRIGHTS 8.5X11 YELLOW RM	RM	\$ 28.67	\$ 13.49
517336	HAMMERMILL COLOR COPY COVER	RM	\$ 52.66	\$ 13.56
366202	ASTRO 8.5X11 ORHCID RM	RM	\$ 26.46	\$ 13.63
895529	PPR DRAW 12X18 50# GRDWD	RM	\$ 56.22	\$ 13.69
826077	PPR CPY 24# MLTIPURP	RM	\$ 24.09	\$ 13.92
560490	ASTROBRIGHTS RED 24 LB. 8.5X11	RM	\$ 26.46	\$ 13.95
733333	STAPLES LASER BRIGHT/WHT RM	RM	\$ 32.29	\$ 14.00
562788	SPLS 11X17 MULTI 20/96 RM	RM	\$ 46.08	\$ 14.06
887569	PPR LDGR 20# 92B RCY GRT WE 50	RM	\$ 45.67	\$ 14.73
852498	LASER PRINT LEGAL REAM	RM	\$ 43.02	\$ 14.81
330268	HP MULTIPURPOSE PAPER 11X17	RM	\$ 51.49	\$ 15.21
330290	HP MULTIPURPOSE LEGAL SIZE	RM	\$ 32.85	\$ 15.33
580336	SPLS 11X17 30% REC COPY RM	RM	\$ 53.18	\$ 15.36
958669	PAPER ASTROBRIGHT NE AST	RM	\$ 31.97	\$ 16.29
833352	PPR LTR 20# AST 5CPK	RM	\$ 26.89	\$ 16.30

New Core Pricing Sourcewell - NJPA				
Item # w/ Whls Pfx	Item Description	UOM	List Prices	Contract Sell Price
556910	HAM HVY LASR PAPER 8.5X11	RM	\$ 39.03	\$ 16.79
756974	SPLS 8X14 50% REC MULTI 24# RM	RM	\$ 41.09	\$ 16.87
826076	PPR MLTPURP 24# EM	RM	\$ 24.09	\$ 17.06
826186	PPR MLTPURP 24# HPK	RM	\$ 24.09	\$ 17.06
826187	PPR MLTPURP 24# LM	RM	\$ 24.09	\$ 17.06
826190	PPR MLTPURP 24# LNYW	RM	\$ 24.09	\$ 17.06
826078	PPR MLTPURP 24# MABE	RM	\$ 24.09	\$ 17.06
826185	PPR MLTPURP 24# PU	RM	\$ 24.09	\$ 17.06
826188	PPR MLTPURP 24# RORD	RM	\$ 24.09	\$ 17.06
826082	PPR MLTPURP HYPR 24# CO	RM	\$ 24.09	\$ 17.06
826084	PPR MLTPURP HYPR 24# LM	RM	\$ 24.09	\$ 17.06
826083	PPR MLTPURP HYPR 24# OR	RM	\$ 24.09	\$ 17.06
826080	PPR MLTPURP HYPR 24# PK	RM	\$ 24.09	\$ 17.06
833354	PPR HYPER LTR 24# AST 5C	RM	\$ 26.89	\$ 17.07
826168	PPR LTR ASTD 20# 5C	RM	\$ 21.69	\$ 17.07
826075	PPR MLTPURP 24# COBE	RM	\$ 24.09	\$ 17.21
826025	PPR DRAW GW 60# 12X18 MLA	RM	\$ 27.89	\$ 17.39
727153	DRAW PAPER SUL HWT WHT12X18RM-	RM	\$ 36.69	\$ 17.40
633213	STAPLES 8.5X11 LASER 32/98 RM	RM	\$ 47.39	\$ 17.67
913261	HAM 8.5X11 CLR LASER 28/100 RM	RM	\$ 42.72	\$ 17.90
641945	PAPER TRACING 9X12 500/PK	RM	\$ 42.59	\$ 18.02
826183	PPR DSNGR AST CLR	RM	\$ 27.09	\$ 18.95
812244	PPR NEWS 17X24 30# WE	RM	\$ 27.59	\$ 19.23
397160	HP PREM CHOICE 8.5X11 32/98 RM	RM	\$ 54.04	\$ 20.02
578342	CARD 8.5X11 ASST BRIGHTS 400	RM	\$ 32.10	\$ 20.98
578341	BRIGHTS 8.5X11 ASSORTED 24LB.	RM	\$ 32.10	\$ 20.99
821781	PPR CRBNLS SNGL CFB WHITE	RM	\$ 35.13	\$ 21.09
826170	PPR LTR ARRAY-ASST	RM	\$ 40.19	\$ 21.49
826169	PPR LTR ARRAY 24# AST 5C	RM	\$ 40.19	\$ 21.53
238105	COPY PLUS 11X17 500CT SS	RM	\$ 45.80	\$ 21.92
380473	11X17 LASERPRINT 24#	RM	\$ 66.77	\$ 22.33
826079	PPR MLTPURP HYPR 24# YW	RM	\$ 24.09	\$ 22.49
812513	PPR ASTRO 24# TRTL 5C/RM	RM	\$ 26.46	\$ 23.13
815741	PPR ASTRO 60# LETTER ORBIT ORA	RM	\$ 26.46	\$ 23.13
813190	PPR COPY 20# 11X17 WHITE 500/R	RM	\$ 50.46	\$ 23.23
487225	COLOR COPY PAPER LEGAL REAM	RM	\$ 50.09	\$ 23.78
812505	PPR ASTRO 24# 8-1/2X11 PLASMA	RM	\$ 26.46	\$ 24.35
815742	PPR ASTRO 60# LETTER CELESTIAL	RM	\$ 26.46	\$ 24.35
826128	PPR DRAW SUL 80# 12X18 WE	RM	\$ 47.49	\$ 24.70
826110	PPR DRAW SUL 50# 18X24 WE	RM	\$ 78.48	\$ 25.58
812510	PPR ASTRO 24# LETTER STWE 500/	RM	\$ 28.71	\$ 25.69
756978	SPLS 11X17 50%REC MULTI 24# RM	RM	\$ 60.41	\$ 25.83
405144	ASTROBRIGHTS BLUE 11X17	RM	\$ 53.50	\$ 26.23
495470	ASTROBRIGHTS ORANGE 11X17	RM	\$ 53.50	\$ 26.23
405148	ASTROBRIGHTS PINK 11X17	RM	\$ 53.50	\$ 26.23
495469	ASTROBRIGHTS TERRA GREEN 11X17	RM	\$ 53.50	\$ 26.23
405147	ASTROBRIGHTS YELLOW 11X17	RM	\$ 53.50	\$ 26.23
026993	COLOR COPY PAPER 11X17 WHITE	RM	\$ 89.84	\$ 36.76
727166	PPR DRAW 80# 18X24 WE	RM	\$ 80.29	\$ 36.88
826024	PPR DRAW GW 50# 18X24 MLA	RM	\$ 53.48	\$ 37.39
826132	DRAW PAPER SUL HWT WHT 18X24 R	RM	\$ 94.99	\$ 48.13
354572	5 TAB PP DIVIDERS 5PK	ST	\$ 3.90	\$ 0.69
483321	TAB DIVID INDX INSERT 5 TAB CL	ST	\$ 1.05	\$ 0.83
668479	TAB DIVID 5TAB INDX INSRT CLRD	ST	\$ 1.37	\$ 0.84
153841	5 TAB COLOR INDEX	ST	\$ 1.38	\$ 0.88
153858	STPLS 5 LRG TB CLR INDEX	ST	\$ 1.38	\$ 0.88
668484	TAB DIVID 5 TAB INDX INSRT CL	ST	\$ 1.37	\$ 0.94
462986	5X8 DIVIDERS 5 TAB INSERTABLE	ST	\$ 1.97	\$ 1.09
153874	INSERTABLE DIVIDERS 8TAB CLEAR	ST	\$ 2.01	\$ 1.09
153866	INSERTABLE DIVIDERS 8TAB COLOR	ST	\$ 2.01	\$ 1.09
462770	SPLS 5TAB MULTI-COLOR DIVIDERS	ST	\$ 1.91	\$ 1.09
462788	WORKSAVER 5 TAB CLEAR	ST	\$ 1.91	\$ 1.09
823400	INDEX EXTRA WIDE LETTER CLEAR	ST	\$ 2.11	\$ 1.19

New Core Pricing Sourcewell - NJPA				
Item # w/ Whls Pfx	Item Description	UOM	List Prices	Contract Sell Price
162099	AVERY BIGTAB 5TAB DIVIDERS WHT	ST	\$ 1.87	\$ 1.29
502336	TAB DIVID CPR REINF 5TAB CL	ST	\$ 1.97	\$ 1.33
502328	TAB DIVID CPR REINF 5TAB CLRD	ST	\$ 1.97	\$ 1.33
502302	TAB DIVID INDEX INSERT 8TAB CL	ST	\$ 1.85	\$ 1.36
463000	AVERY READY INDEX TOC 5 B&W	ST	\$ 2.90	\$ 1.37
257436	AVERY READY INDEX TOC 5 MULTI	ST	\$ 2.90	\$ 1.37
953698	BETTER 5TAB FIXED DIVIDR MULTI	ST	\$ 6.27	\$ 1.38
462739	AVERY BIGTAB WRITEON DIVIDERS5	ST	\$ 2.51	\$ 1.41
668487	TAB DIVID 8TAB INDX INSRT CL	ST	\$ 1.97	\$ 1.42
668485	TAB DIVID 8TAB INDX INSRT CLRD	ST	\$ 1.97	\$ 1.42
668489	TAB DIVID PREM WRKSV 5TAB CL	ST	\$ 1.70	\$ 1.42
486272	STAPLES 5TAB WRITE ON DIVIDERS	ST	\$ 2.47	\$ 1.51
668490	TAB DIV WRKSV 8TAB COLORED	ST	\$ 2.79	\$ 1.62
668488	TAB DIVID PREM WRKSV 5TAB CLRD	ST	\$ 1.70	\$ 1.62
162107	AVERY BIGTAB WRITEONDIVIDERS 8	ST	\$ 2.73	\$ 1.65
740695	SALT & PEPPER SHAKER SET	ST	\$ 6.56	\$ 1.65
462895	EXTRA WIDE INSERT 5TAB CLEAR 1P	ST	\$ 2.38	\$ 1.67
1639172	WRITE-ON DIVIDERS 5 TAB WHITE	ST	\$ 2.07	\$ 1.67
502310	TAB DIVID 8TAB INDX INSRT CLRD	ST	\$ 1.85	\$ 1.71
486110	5-TAB INSERT POLY DIVIDER	ST	\$ 2.89	\$ 1.73
462861	EXTRA WIDE INSERT 8TAB CLEAR 1P	ST	\$ 3.21	\$ 1.74
462762	WORKSAVER 8 TAB CLEAR	ST	\$ 2.79	\$ 1.75
462754	WORKSAVER 8 TAB COLOR	ST	\$ 2.79	\$ 1.75
462994	AVERY READY INDEX TOC 8 B&W	ST	\$ 4.31	\$ 1.83
069971	TABS EXTRA WIDE 8 INSERTABLE C	ST	\$ 3.33	\$ 1.83
257428	AVERY READY INDEX TOC 8 MULTI	ST	\$ 4.31	\$ 1.84
953697	BETTER 8TAB FIXED DIVIDR MULTI	ST	\$ 7.83	\$ 1.97
400523	ONE STEP MORE INDX 8-TAB CLRD	ST	\$ 3.96	\$ 2.00
668492	TAB DIVID PREM WRKSV 8TAB CL	ST	\$ 2.79	\$ 2.03
1265775	RDY USE WASH TEMpra 25ML JAR	ST	\$ 4.88	\$ 2.10
462713	AVERY BIGTAB WRITON DIVIDERS 8	ST	\$ 3.44	\$ 2.12
071344	EYE CARE PACK	ST	\$ 4.82	\$ 2.14
502351	TAB DIVID CPR REINF 8TAB CL	ST	\$ 3.15	\$ 2.17
817782	INDEX EXTRA WIDE LETTER CLEAR	ST	\$ 3.33	\$ 2.23
153031	POCKET TABS 5-CLEAR	ST	\$ 4.38	\$ 2.31
153049	POCKET TABS 5-COLOR	ST	\$ 4.38	\$ 2.31
502344	TABS CPR REINF. 8 LEDGER BF	ST	\$ 3.15	\$ 2.36
909769	DIVIDER POLY 5TB BNDR AST	ST	\$ 2.70	\$ 2.42
881800	PAINT SCRAPERS	ST	\$ 4.39	\$ 2.50
483289	TAB DIVID PREPRNT EXC MONTH BK	ST	\$ 5.85	\$ 2.51
609762	HIGHLIGHTER POCKET ASST 6/ST	ST	\$ 4.58	\$ 2.55
677970	PRANG METALLIC WATERCOLORS 8CT	ST	\$ 4.65	\$ 2.58
806595	INDEX JAN-DEC ASSORTED 1/SET	ST	\$ 4.99	\$ 2.72
483305	TAB DIVID PREPRNT EXC A-Z BK	ST	\$ 7.01	\$ 2.72
462846	AVERY LEGAL 1-25 W/TOC	ST	\$ 10.69	\$ 2.78
806587	INDEX LGL SDTAB 1-25	ST	\$ 9.65	\$ 2.78
491831	8-TAB INSERT POLY DIVIDER	ST	\$ 3.57	\$ 2.82
463109	AVERY READY INDEX TOC 10 B&W	ST	\$ 5.30	\$ 2.84
257410	AVERY READY INDEX TOC 10 MULTI	ST	\$ 5.30	\$ 2.85
375918	PRANG 8CT GLITTER WATERCOLORS	ST	\$ 4.50	\$ 2.87
139030	9.5X11 DATA PROCESS INDEX	ST	\$ 4.37	\$ 2.96
952656	5TAB SPREADSHEET 8.5X14 DIVIDE	ST	\$ 6.57	\$ 3.11
502245	MARKER DRY ERASE CHISEL 4 ASST	ST	\$ 7.42	\$ 3.11
404498	5X8 PREPRINTED DIVIDER A-Z	ST	\$ 4.07	\$ 3.12
404503	5X8 PREPRINTED DIVIDER JAN-DEC	ST	\$ 4.07	\$ 3.12
219524	BIGTAB 11X17 PLSTC DVDRS 5TAB	ST	\$ 5.75	\$ 3.16
24374715	SALT & PEPPER SHAKER COMBO 2ST	ST	\$ 4.36	\$ 3.19
817784	INDEX LEGAL SIDETAB LG1 25LTS	ST	\$ 9.65	\$ 3.22
463091	AVERY READY INDEX TOC 12 B&W	ST	\$ 5.88	\$ 3.24
257402	AVERY READY INDEX TOC 12 TAB	ST	\$ 5.88	\$ 3.24
219521	TRANS WRITEON DVDRS 11X17 5TAB	ST	\$ 6.16	\$ 3.24
486276	STAPLES 8TAB WRITE ON DIVIDERS	ST	\$ 3.35	\$ 3.25
325062	5.5X8.5 DIVIDERS 7-HOLE 5TAB	ST	\$ 4.26	\$ 3.25

New Core Pricing Sourcewell - NJPA				
Item # w/ Whls Pfx	Item Description	UOM	List Prices	Contract Sell Price
805607	11X17 ERASABLE INDX TBS WHITE	ST	\$ 4.79	\$ 3.26
641850	AVERY DURABLE WRITE ON 5-TAB	ST	\$ 4.59	\$ 3.29
147769	JAN-DEC INDEX RED LEATHER 1 PK	ST	\$ 5.98	\$ 3.32
317289	WASHABLE WATERCOLORS 16-COUNT	ST	\$ 5.12	\$ 3.32
158519	FLIP CHART MARKER BLK	ST	\$ 6.98	\$ 3.34
392318	MARKERS 4 AST FINE	ST	\$ 6.13	\$ 3.40
257451	READY INDEX JAN-DEC COLOR 1 PK	ST	\$ 6.20	\$ 3.47
585005	5-TAB STYLE EDGE DIVIDER	ST	\$ 4.92	\$ 3.51
421339	MARKS-A-LOT DRY ERASE FINE 4PK	ST	\$ 6.21	\$ 3.59
805609	11X17 ERASABLE 8 TB INDX WHITE	ST	\$ 6.07	\$ 3.69
700564	GREAT ERASE BOLD POCKET MARKER	ST	\$ 5.69	\$ 3.72
113407	STAPLES BRAND 26 TAB A-Z	ST	\$ 7.33	\$ 3.72
904744	LYRA SLIM TRI COL PENCIL 12/CT	ST	\$ 6.98	\$ 3.74
388737	INDEX READY AVERI213MC	ST	\$ 6.20	\$ 3.86
853936	INDEX LGL SDTAB 26-50	ST	\$ 9.65	\$ 3.91
585006	8-TAB STYLE EDGE DIVIDER	ST	\$ 6.63	\$ 3.93
451532	5TAB ROUND VIEWTAB MULTI	ST	\$ 5.67	\$ 3.94
451528	5TAB SQUARE VIEWTAB MULTI	ST	\$ 5.67	\$ 3.94
909573	INDEX LETTER SDTAB 51-75	ST	\$ 9.65	\$ 3.94
486148	INSERTABLE TAB DIVIDER 5-TAB	ST	\$ 4.76	\$ 3.94
537480	TAB DIVID PREPRINT MONTHLY GO	ST	\$ 6.86	\$ 3.94
737672	11 X 17 POLY DIVIDER 8 TAB	ST	\$ 7.66	\$ 3.97
219301	BIGTAB 11X17 PLSTC DVDRS 8TAB	ST	\$ 6.99	\$ 3.97
476883	8-TAB INSERT DBL PKT DIVIDER	ST	\$ 7.68	\$ 4.01
462820	AVERY LEGAL 26-50 W/TOC	ST	\$ 10.69	\$ 4.04
673590	INDEX LEGAL TABBED 51-75	ST	\$ 10.69	\$ 4.04
673319	INDEX LEGAL TABBED 76-100	ST	\$ 10.69	\$ 4.04
537472	TAB DIVID PREPRINTED A-Z GO	ST	\$ 7.40	\$ 4.05
462812	AVERY LEGAL A-Z W/TOC	ST	\$ 11.09	\$ 4.09
366726	AVERY XTRAWIDE DIVIDER 8-TAB	ST	\$ 5.47	\$ 4.09
463679	SHARPIE CHISEL TIP 4-COLOR SET	ST	\$ 6.97	\$ 4.09
421321	MARKS-A-LOT DRY ERASE ASST 4PK	ST	\$ 7.80	\$ 4.13
463026	AVERY READYINDEX BLK/WHT 15TAB	ST	\$ 7.34	\$ 4.17
257394	READY INDEX MULTI COLOR 15 TAB	ST	\$ 7.34	\$ 4.18
650250	GREAT ERASE BOLD 4PK AST	ST	\$ 6.35	\$ 4.19
257386	READY INDEX A-Z COLOR 1PK	ST	\$ 7.95	\$ 4.19
270983	ZEBRA M/F-301 PEN/PENCIL SET	ST	\$ 5.54	\$ 4.33
641851	AVERY DURABLE WRITE ON 8-TAB	ST	\$ 6.24	\$ 4.49
901304	INDEX LGL SDTAB A-Z	ST	\$ 10.05	\$ 4.49
486149	INSERTABLE TAB DIVIDER 8-TABS	ST	\$ 6.43	\$ 4.50
935352	FAMILIAR SHAPES SPONGE 10 PCS	ST	\$ 7.09	\$ 4.54
379075	AVERY XTRAWIDE DIVIDER 10-TAB	ST	\$ 6.64	\$ 4.63
502112	MARKER DRY ERS EXPO CHSL 4 AST	ST	\$ 8.91	\$ 4.73
483313	TAB DIVID PREPRNT LTHR 1-31-BK	ST	\$ 11.41	\$ 4.82
463059	AVERY 5TAB CLEAR LABEL	ST	\$ 7.18	\$ 4.92
486151	READY-INDEX TRANSLUCENT 5 TAB	ST	\$ 7.45	\$ 4.99
431422	5-TAB INSERT DIVIDER CLEAR 4PK	ST	\$ 5.24	\$ 5.03
863496	AVERY DV WRITE-ON WPOCKET 5TAB	ST	\$ 6.44	\$ 5.03
431421	STAPLES 5TAB INSERT 4PK	ST	\$ 5.24	\$ 5.08
687947	LARGE PAINT BRUSHES SET OF 4	ST	\$ 7.48	\$ 5.09
463018	READY INDEX 1-31 WHITE 1 PK	ST	\$ 10.32	\$ 5.11
737671	11 X 17 POLY INDEX 5 TAB	ST	\$ 6.56	\$ 5.20
451535	8TAB ROUND VIEWTAB MULTI	ST	\$ 7.56	\$ 5.24
451530	8TAB SQUARE VIEWTAB MULTI	ST	\$ 7.56	\$ 5.24
182006	AVERY HD PLASTIC DIVIDER 5 TAB	ST	\$ 7.75	\$ 5.27
502062	EXPO DRY ERSE FNE ASTD 4PK LOW	ST	\$ 7.22	\$ 5.29
811518	READY INDEX TABLE OF CONTENT	ST	\$ 7.95	\$ 5.34
476882	5-TAB INSERT DBL PKT DIVIDER	ST	\$ 5.71	\$ 5.45
806594	INDEX A-Z ASSORTED 1/SET	ST	\$ 5.92	\$ 5.45
664524	SDFC MULTIPLICATION 0-12	ST	\$ 7.99	\$ 5.54
2456478	CLEAR VIEW 5TAB MULTI DIVIDER	ST	\$ 5.69	\$ 5.64
735667	READY INDEX DBL-COLUMN 32 TAB	ST	\$ 11.09	\$ 5.76
430478	INDEX MAKER 5 TAB VIEW 1 PK	ST	\$ 8.35	\$ 5.77

New Core Pricing Sourcewell - NJPA				
Item # w/ Whls Pfx	Item Description	UOM	List Prices	Contract Sell Price
113415	1-31 INDEX 11X8.5 RED LEATHERE	ST	\$ 10.95	\$ 5.92
1110733	MINI MARKER BOARD ERASERS 5PK	ST	\$ 7.37	\$ 6.02
899730	AVRY 5.5X8.5 8TAB WHITE DIVIDR	ST	\$ 8.40	\$ 6.04
489548	IM TRANSLUCENT MULTI 8-TAB	ST	\$ 11.10	\$ 6.04
455407	5 TAB INDEX MAKER TRANSLUCENT	ST	\$ 9.01	\$ 6.05
182014	AVERY HD PLASTIC DIVIDERS 8TAB	ST	\$ 11.12	\$ 6.05
257444	READY INDEX 1-31 TAB MULTI CLR	ST	\$ 10.32	\$ 6.05
219523	BIGTAB PLSTIC DVDRS 3PKTS 5TAB	ST	\$ 10.75	\$ 6.12
457694	I/M DIVIDERS TRANSLUCENT 8 TAB	ST	\$ 10.55	\$ 6.20
752005	AVERY 16TAB DBL COLUMN DIVIDER	ST	\$ 8.10	\$ 6.28
730523	STAPLES 3PK WALL FILE	ST	\$ 21.24	\$ 6.31
460248	INDEX MAKER CLR LBL 5TAB COLOR	ST	\$ 9.48	\$ 6.46
688948	JUMBO PAINT BRUSHES SET OF 4	ST	\$ 8.73	\$ 6.46
502252	MARKER DRY ERASE CHISEL 8 ASST	ST	\$ 14.82	\$ 6.51
440419	SUPPORT STKNG EXPRESSIONS OAK	ST	\$ 12.16	\$ 6.74
486150	READY INDEX TRANSLUCENT 8 TAB	ST	\$ 9.49	\$ 6.78
735665	READY INDEX DBL COLUMN 24 TAB	ST	\$ 9.18	\$ 6.81
863495	AVERY DV WRITE-ON WPOCKET 8TAB	ST	\$ 8.74	\$ 6.93
811517	READY INDEX TABLE OF CONTEN	ST	\$ 10.32	\$ 6.93
396192	MAL DRY ERASE 8PK ASST	ST	\$ 15.57	\$ 7.20
351173	COLORLED A/P DIRECTORY DESK	ST	\$ 7.69	\$ 7.21
264234	DENN HI-LITER FLUOR ASST DZ	ST	\$ 12.33	\$ 7.39
2456479	CLEAR VIEW 8TAB MUTLI DIVIDER	ST	\$ 7.51	\$ 7.43
710147	8-TAB INSERT DBL PKT DIVIDER	ST	\$ 8.07	\$ 7.47
491832	DIVIDERS INDXTRANS 10TAB MULTI	ST	\$ 11.18	\$ 7.50
118257	SPLS A-Z FILE GUIDE LTR MANILA	ST	\$ 15.49	\$ 7.54
901912	PLASTIC PRINTED DIVIDERS A-Z	ST	\$ 8.78	\$ 7.58
901913	PRINTED PLSTC DIVIDERS JAN-DEC	ST	\$ 8.78	\$ 7.58
1171545	IM DOUBLE COLUMN DIVIDER 16TAB	ST	\$ 13.42	\$ 7.61
842595	SCALLOPED BORDERS VARIETY PCK	ST	\$ 14.99	\$ 7.75
1479982	CARD NUMBERS 0-100 FC AST	ST	\$ 7.99	\$ 7.75
1413137	PAINT AND CLAY FINGER PRINTERS	ST	\$ 12.19	\$ 7.80
274720	GEOMETRY SET	ST	\$ 20.22	\$ 7.90
816166	INDEX 5TB F/CAT RACK	ST	\$ 11.30	\$ 7.93
462853	AVERY GOLD LINE 1-31	ST	\$ 12.68	\$ 7.94
512428	INDEX MAKER 8 TAB VIEW 1 PK	ST	\$ 10.17	\$ 8.13
1400476	JUST DOTTY CHART SET	ST	\$ 8.99	\$ 8.16
845809	DLX RAINBOW FRACTION SQUARES	ST	\$ 9.99	\$ 8.36
845899	DLX. RAINBOW FRACTION CIRCLES	ST	\$ 9.99	\$ 8.36
431424	STAPLES 8-TAB INSERT 4PK	ST	\$ 9.73	\$ 8.39
825629	BRUSH STUBBY ROUND AST	ST	\$ 14.66	\$ 8.46
882244	PLASTIC TEST TUBES W/ CAPS 12	ST	\$ 9.99	\$ 8.49
1413107	PAINT CLAY PALM PRNTRS ST/4	ST	\$ 13.70	\$ 8.77
845936	OVERHEAD GEOMETRIC SHAPES	ST	\$ 9.99	\$ 8.79
613224	50SETS STICKY WHITE COINS	ST	\$ 11.29	\$ 8.88
388096	GUIDE FILE GY PBD 1-31 50369	ST	\$ 41.48	\$ 9.00
605185	MATRIX PARTITION HANGERS	ST	\$ 23.79	\$ 9.00
875760	BASIC GEOMETRIC SOLIDS SET OF	ST	\$ 12.99	\$ 9.13
934906	RDY2LRN PAINT/CLAY EXPLRE ST 2	ST	\$ 14.41	\$ 9.31
124081	COLORS & SHAPES BB	ST	\$ 15.89	\$ 9.46
124214	MULTIPLICATION TABLES BB	ST	\$ 15.89	\$ 9.52
845930	RAINBOW FRACTION TILES W/TRAY	ST	\$ 12.99	\$ 9.59
806589	INDEX LEGAL A-Z 25 SH/PACK	ST	\$ 10.05	\$ 9.79
123323	LITERARY ELEMENTS BB	ST	\$ 15.89	\$ 9.99
1385236	BEAUTIFUL INCENTIVE CHART SET	ST	\$ 11.99	\$ 10.19
837240	HAND DRUM	ST	\$ 21.29	\$ 10.20
177118	RAINSUIT PREM YEL 2XL	ST	\$ 14.07	\$ 10.20
932679	TELLING TIME BB SET	ST	\$ 11.99	\$ 10.22
177119	RAINSUIT PREM YEL 1X	ST	\$ 14.07	\$ 10.24
177120	RAINSUIT PREM YEL LG	ST	\$ 14.07	\$ 10.31
1171571	IM DOUBLE COLUMN DIVIDER 24TAB	ST	\$ 19.02	\$ 10.39
904033	TEACHING MAPS BULLETIN BOARD	ST	\$ 15.89	\$ 10.46
366700	PROTECT-N-TAB 8-TAB SHEET PROT	ST	\$ 10.92	\$ 10.52

New Core Pricing Sourcewell - NJPA				
Item # w/ Whls Pfx	Item Description	UOM	List Prices	Contract Sell Price
219300	TOC DIVIDERS 11X17 12TAB MULTI	ST	\$ 10.76	\$ 10.71
773648	INDEX SET 3-4	ST	\$ 19.86	\$ 10.95
510529	GUIDE TOP TAB A-Z LTR 1/5 MA	ST	\$ 24.54	\$ 11.53
124024	BIG LETTERS A Z BB	ST	\$ 20.69	\$ 11.79
919087	ROLLER FOAM W/TRAY 4 AST	ST	\$ 14.89	\$ 11.97
303822	LETTER SET - 2 & 4 BLACK TIE	ST	\$ 19.99	\$ 12.00
303820	LETTER SET - 2 & 4 NEON	ST	\$ 19.99	\$ 12.00
303823	LETTER SET - 2 & 4 RAINBOW	ST	\$ 19.99	\$ 12.00
825889	CUBES SNAP PLAS 5C/ST	ST	\$ 12.99	\$ 12.34
876038	STUDENT THERMOMETERS 10/PK 2	ST	\$ 14.99	\$ 12.45
500678	EXPO MARKAWAY CHISEL ASST 3PK	ST	\$ 12.96	\$ 12.57
178113	WOODEN ABC/123 BLOCKS	ST	\$ 18.73	\$ 12.74
916816	BASES SET OF 4	ST	\$ 13.41	\$ 13.17
882673	3D FOAM STICKER BOX NATURE TH	ST	\$ 16.05	\$ 13.18
879117	3D FOAM STICKER BOX WHIMSICAL	ST	\$ 15.99	\$ 13.18
118273	A-Z FILE GUIDES LTR GRN 25	ST	\$ 23.53	\$ 13.21
875620	HARDWOOD GEOMETRIC SOLIDS 12-	ST	\$ 17.99	\$ 13.27
846564	MINI GEOSOLIDS	ST	\$ 15.99	\$ 13.29
1015834	EXPO LOWODOR UF 5PK STARTR SET	ST	\$ 14.98	\$ 13.31
303821	LETTER SET - 2 & 4 FLOWERS	ST	\$ 19.99	\$ 13.87
683870	EXPO BRIGHT STICKS ASST	ST	\$ 30.56	\$ 14.28
845547	ALNICO SCIENCE KIT	ST	\$ 28.99	\$ 14.39
303819	LETTER SET - 2 & 4 DOTS	ST	\$ 19.99	\$ 14.44
943821	PRINTON DIVIDERS 5TB 5SETS/PK	ST	\$ 31.52	\$ 14.88
139578	INTERLOCKING PIECES 24 PIECES	ST	\$ 19.98	\$ 15.27
841875	PRETEND AND PLAY DISH SET	ST	\$ 19.99	\$ 15.76
827034	DECOR DESIGNS POP-ITS BORDER	ST	\$ 19.99	\$ 15.79
1235028	GIANT MAGNETIC PLANT CELL	ST	\$ 19.99	\$ 15.79
139044	MINIMOBIL 8 PIECE SET	ST	\$ 21.98	\$ 15.79
844493	SEASONAL POP-ITS BORDER SET	ST	\$ 19.99	\$ 15.79
24380384	TR DRAWER ORG 3 PIECE SET BLK	ST	\$ 16.37	\$ 15.88
619334	ANSWER BUZZERS SET OF 4	ST	\$ 19.99	\$ 16.03
935021	SENSORY BALL 4IN - SET OF 4	ST	\$ 21.49	\$ 16.14
931652	LINK N LEARN IN A BUCKET 1-5/8	ST	\$ 18.99	\$ 16.29
875297	ROCK STUDY KIT	ST	\$ 22.09	\$ 16.36
1235041	SORTING MUFFIN PANS SET OF 4	ST	\$ 22.99	\$ 16.59
1235024	GIANT MAG BUTTERFLY LIFE CYCLE	ST	\$ 19.99	\$ 16.69
1235026	GIANT MAGNETIC FROG LIFE CYCLE	ST	\$ 19.99	\$ 16.99
1235022	GIANT MAGNETIC PLNT LIFE CYCLE	ST	\$ 19.99	\$ 16.99
629699	GIANT MAGNETIC SOLAR SYSTEM	ST	\$ 19.99	\$ 16.99
847887	PLASTIC PATTERN BLOCKS	ST	\$ 19.99	\$ 16.99
400562	PRINTON DIVIDERS 8TB 5 SETS/PK	ST	\$ 36.58	\$ 17.25
616583	SCIENCE JOURNAL SET OF 10	ST	\$ 17.99	\$ 17.29
846500	ATTRIBUTE BLOCK SET	ST	\$ 19.99	\$ 17.49
637904	EXPO LO FINE ASST 12	ST	\$ 20.80	\$ 17.50
138247	BLOCKS 60 PIECE SET	ST	\$ 19.98	\$ 18.29
1235089	IN THE GARDEN CRITTER COUNTERS	ST	\$ 22.99	\$ 18.29
935251	BABY MUSIC BAND	ST	\$ 25.09	\$ 18.99
178117	JUMBO CARDBOARD BLOCKS (24 PC)	ST	\$ 31.23	\$ 18.99
1235096	UNDER THE SEA OCEAN COUNTERS	ST	\$ 22.99	\$ 18.99
846759	PRETEND/PLAY HEALTHY DNNR ST	ST	\$ 24.99	\$ 19.09
837789	GLOCKENSPIEL PERCUSSION INST	ST	\$ 42.59	\$ 19.18
074191	LETTER F12 PLASTIC 1/2 XXX	ST	\$ 24.27	\$ 19.18
1111682	THE MATH GNOME GR 3	ST	\$ 29.25	\$ 19.32
1111680	THE MATH GNOME GR 5	ST	\$ 29.25	\$ 19.32
1235063	BACK IN TIME DINOSAUR COUNTERS	ST	\$ 22.99	\$ 19.39
871892	FRACTION TOWER CUBES FRACTION	ST	\$ 19.99	\$ 19.39
790303	MARKER CADDY KIT	ST	\$ 23.89	\$ 19.44
847915	11 X 11 PIN 9 INCH GEOBOARDS	ST	\$ 24.99	\$ 19.49
1235091	ALL ABOUT ME FAMILY COUNTERS	ST	\$ 22.99	\$ 19.54
880286	BOILING POINT THERMOMETERS 10	ST	\$ 24.99	\$ 19.54
1235065	IN THE BARN FARM COUNTERS	ST	\$ 22.99	\$ 19.54
931661	FRACTION TOWER CUBES FRACTION	ST	\$ 19.99	\$ 19.89

New Core Pricing Sourcewell - NJPA				
Item # w/ Whls Pfx	Item Description	UOM	List Prices	Contract Sell Price
444265	UNI-PAINT MARKER 6 COLOR SET*T	ST	\$ 33.10	\$ 19.89
1235095	WILD ABOUT ANI JUNGLE COUNTERS	ST	\$ 22.99	\$ 19.99
935257	EDUCOLOR BLOCKS 30 PCS	ST	\$ 37.87	\$ 20.22
739340	PAIN 8/PK MLCL 8 OZ AST	ST	\$ 25.96	\$ 20.39
140213	PEGS AND PATTERNS SET	ST	\$ 24.98	\$ 20.49
883201	PRETEND & PLAY SUPERMARKET 93	ST	\$ 24.99	\$ 21.19
1235042	MINI MUFFIN MATCH UP	ST	\$ 24.99	\$ 21.24
773473	TRADITIONAL LETTERS FOR BOARDS	ST	\$ 27.87	\$ 21.62
704390	DRAWER WITH TWO LETTER TRAYS	ST	\$ 39.18	\$ 22.02
931695	WOODEN GEOMETRIC SOLIDS SET OF	ST	\$ 29.99	\$ 22.49
932702	PRETEND & PLAY PRO CHEF SET	ST	\$ 24.99	\$ 22.69
845497	5 X 5-PIN 7 PLASTIC GEOBOARD	ST	\$ 27.99	\$ 22.99
931663	DELUXE FRACTION TOWER ACTIVITY	ST	\$ 29.99	\$ 23.22
419614	SPLS HANGING FILE SYSTEM	ST	\$ 40.55	\$ 23.84
904718	AQUA BRUSH DUO MARKERS 24/CT	ST	\$ 51.80	\$ 23.99
825854	GEOMETRIC SHAPE LRG 10/ST	ST	\$ 24.99	\$ 24.24
889190	3POCKET WALL FILE LTR CLEAR	ST	\$ 29.24	\$ 24.49
141794	GRAMMAR POSTER SET	ST	\$ 29.99	\$ 24.99
846688	JUMBO FOREST ANIMALS	ST	\$ 34.99	\$ 24.99
1415611	RAINBOW HOPBALL SET 6	ST	\$ 35.42	\$ 25.07
1235241	JUMBO ENDANGERED ANIMALS	ST	\$ 34.99	\$ 25.49
847460	JUMBO FARM ANIMALS	ST	\$ 34.99	\$ 25.49
846728	JUMBO JUNGLE ANIMALS	ST	\$ 34.99	\$ 25.49
846608	JUMBO PETS	ST	\$ 34.99	\$ 25.49
1235242	JUMBO ZOO ANIMALS	ST	\$ 34.99	\$ 25.49
846646	GRADUATED CYLINDERS SET OF 7	ST	\$ 34.99	\$ 25.55
846589	JUMBO DINOSAURS	ST	\$ 34.99	\$ 25.72
825817	TANGRAMS CLSPK ST	ST	\$ 29.99	\$ 26.00
824487	BALL PLAYGROUND ASSORTED 6/SET	ST	\$ 46.40	\$ 26.28
016003	NYLON PINNIES DOZEN BLUE	ST	\$ 29.99	\$ 26.49
016006	NYLON PINNIES DOZEN GREEN	ST	\$ 29.99	\$ 26.49
016020	NYLON PINNIES DOZEN ORANGE	ST	\$ 29.99	\$ 26.49
016022	NYLON PINNIES DOZEN RED	ST	\$ 29.99	\$ 26.49
016019	NYLON PINNIES DOZEN YELLOW	ST	\$ 29.99	\$ 26.49
846710	JUMBO OCEAN ANIMALS	ST	\$ 34.99	\$ 26.54
071764	DIXON AND PRANG SCHOOL KIT	ST	\$ 34.99	\$ 26.63
1293619	ALPHABET & NUMBERS PUZZLE SET	ST	\$ 42.48	\$ 26.78
344188	INDEX MAKER BIG TAB 5-TAB WHIT	ST	\$ 38.59	\$ 27.68
873227	PATTERN BLOCKS WOODEN 250/PK	ST	\$ 29.99	\$ 28.19
879271	PRETEND AND PLAY CAMP SET	ST	\$ 29.99	\$ 28.49
388112	GUIDE FILE GY PB AZ 52376	ST	\$ 38.86	\$ 28.71
1685304	BRIGHTS TANGRAMS CLASSPACK	ST	\$ 29.99	\$ 29.09
690833	IMAGIBRICK GIANT BUILDING 24PC	ST	\$ 37.29	\$ 29.29
307881	I HAVE AUTISM	ST	\$ 49.17	\$ 29.71
1415623	DELUXE FLEXI CONE SET OF 6	ST	\$ 51.95	\$ 29.73
1235093	WILD ABOUT ANI READY SET ROAR	ST	\$ 34.99	\$ 29.74
138109	BLOCKS 120 PIECE SET	ST	\$ 36.98	\$ 30.39
847413	SCIENCE FLIP CHRT SET GRADE2	ST	\$ 39.99	\$ 30.56
846705	SCIENCE FLIP CHRT SET GRADE6	ST	\$ 37.95	\$ 30.56
693407	IMAGIBRICK GIANT BUILDING 16PC	ST	\$ 37.29	\$ 30.65
072199	PRANG ART KIT	ST	\$ 41.37	\$ 30.67
178118	DELUXE JUMBO CARDBOARD BLOCKS	ST	\$ 49.98	\$ 31.09
846591	SCIENCE FLIP CHRT SET GRADE3	ST	\$ 39.99	\$ 31.73
344189	INDEX MAKER BIG TAB 8-TAB WHIT	ST	\$ 45.03	\$ 32.09
847363	MS PHYSCL SCIENCE FLP CHRT ST	ST	\$ 39.99	\$ 32.36
872209	RAINBOW BLOCKS SAND	ST	\$ 35.09	\$ 32.49
793273	NX2-VERSE	ST	\$ 51.00	\$ 33.05
847474	MS EARTH SCIENCE FLIP CHRT ST	ST	\$ 39.99	\$ 33.49
847344	MS LIFE SCIENCE FLIP CHART ST	ST	\$ 39.99	\$ 33.69
1415618	SCOOTER BOARD HOCKET SET	ST	\$ 59.04	\$ 33.79
1383526	ELEMENTARY MATH & GEOMETRY SET	ST	\$ 44.39	\$ 33.99
1413162	INTRO TO SIMPLE MACHINES GEAR	ST	\$ 43.79	\$ 33.99
1413164	LEVERS & PULLEYS	ST	\$ 43.79	\$ 33.99

New Core Pricing Sourcewell - NJPA				
Item # w/ Whls Pfx	Item Description	UOM	List Prices	Contract Sell Price
1413163	WHEELS AXLES INCLINED PLANES	ST	\$ 43.79	\$ 33.99
690898	IMAGIBRICK RAINBOW BLOCKS 24PC	ST	\$ 41.99	\$ 34.43
847488	SCIENCE FLIP CHRT SET GRADE1	ST	\$ 39.99	\$ 34.99
847361	SCIENCE FLIP CHRT SET GRADE4	ST	\$ 39.99	\$ 34.99
847432	SCIENCE FLIP CHRT SET GRADE5	ST	\$ 39.99	\$ 34.99
692393	IMAGIBRICK GIANT BUILDING 40PC	ST	\$ 41.99	\$ 36.07
931629	FOLDING GEOMETRIC SOLIDS	ST	\$ 39.99	\$ 36.99
1380924	KNEX SIMPLE & COMPOUND MACHINE	ST	\$ 68.39	\$ 36.99
846693	PRETEND/PLAY ANIMAL HOSPITAL	ST	\$ 39.99	\$ 36.99
369460	READY SET MOVE ACTIVITY SET	ST	\$ 39.99	\$ 36.99
1293622	MULTI-ETHNIC FOOD PUZZLE SET	ST	\$ 74.98	\$ 37.00
697905	DOODLEBUG HOLDER SET W/2 PADS	ST	\$ 80.43	\$ 37.38
847367	WEATHER CENTER	ST	\$ 45.99	\$ 38.19
197831	RAINSUIT 2PC PVC/NVY GN XL	ST	\$ 56.66	\$ 38.84
1375855	KID KNEX GROUP SET	ST	\$ 59.19	\$ 39.29
197828	RAINSUIT 2PC PVC/NVY GN LG	ST	\$ 56.77	\$ 40.47
1293614	MELISSA DOUG CHUNKY PUZZLE SET	ST	\$ 74.98	\$ 43.51
138890	MINIMOBIL 32-PIECE SET	ST	\$ 76.98	\$ 44.14
878709	UNIFIX CUBES 500 ASSTD COLORS	ST	\$ 60.99	\$ 44.79
1413159	DNA REPLICATIONTRANSCRIP	ST	\$ 62.29	\$ 46.75
1234976	BUNDLE HEALTHY BREAK LUNCH DIN	ST	\$ 59.99	\$ 47.99
178129	ARCHITECTURAL STANDARD UNIT BL	ST	\$ 87.48	\$ 50.59
197829	RAINSUIT 2PC PVC/NVY GN 2X	ST	\$ 66.11	\$ 51.13
1293617	MOTHER AND BABY ANIMAL PUZZLE	ST	\$ 106.23	\$ 51.45
178511	SWIVEL BRIDGE TRAIN SET	ST	\$ 74.98	\$ 51.49
930078	DONOTUSE DUP OF SKU 850893	ST	\$ 79.99	\$ 52.79
178100	STANDARD UNIT BLOCKS	ST	\$ 87.48	\$ 52.79
197830	RAINSUIT 2PC PVC/NVY GN 3X	ST	\$ 69.04	\$ 53.36
24395016	2020 DAILY GROUP PRACTICE 8	ST	\$ 56.12	\$ 54.44
139134	SMARTMAX CONSTRUCT SET 42 PCS	ST	\$ 69.99	\$ 54.56
930069	DONOTUSE DUP OF SKU 850890	ST	\$ 69.99	\$ 54.89
519405	MAGNET LTRS FOR BOARD-3/4	ST	\$ 74.97	\$ 58.51
880241	PUZZLE SET MULTI-ETHNIC CAREER	ST	\$ 99.98	\$ 59.22
519413	MAGNETIC LETTERS 1IN	ST	\$ 83.31	\$ 65.12
504263	ACTIVITY SET SPR SORT ST	ST	\$ 79.99	\$ 65.35
943851	PRINTON DIVIDERS WHT 5TAB 25PK	ST	\$ 139.71	\$ 65.95
063323	PORTA-QUICK SMALL PACK 3ST	ST	\$ 105.00	\$ 69.82
138293	CONSTRUCTION CLASSROOM SET	ST	\$ 107.39	\$ 70.13
1293621	TALES/NURSERY RHYME PUZZLES	ST	\$ 149.98	\$ 71.69
507221	MESSAGE BOARD CHARACTERS 1/2	ST	\$ 89.77	\$ 73.87
898091	POTATO SACKS 10	ST	\$ 89.99	\$ 76.49
139636	TRANSPORTATION CONSTRUCTION ST	ST	\$ 107.29	\$ 76.50
507224	MESSAGE BOARD CHARACTERS 1IN	ST	\$ 93.79	\$ 77.57
846736	GIANT GEOSOLIDS SET OF 10	ST	\$ 84.99	\$ 79.99
374775	READ IT TABLE CASTERS LOCKING	ST	\$ 126.88	\$ 81.45
1293606	EARLY CHILDHOOD PUZZLE SET	ST	\$ 149.98	\$ 84.31
125694	GUIDEDSCIENCERDRSSPRSTSEASONS	ST	\$ 149.59	\$ 86.78
1293607	KINDERGARTEN PUZZLE SET	ST	\$ 149.98	\$ 87.43
1293616	MELISSA AND DOUG HAPPY PUPPETS	ST	\$ 149.98	\$ 88.56
161531	DONOTUSE DUP OF SKU 618446	ST	\$ 129.99	\$ 89.09
178509	WOODEN RAILWAY SET	ST	\$ 162.48	\$ 92.99
825890	CUBES SNAP PLAS 1M/ST	ST	\$ 109.99	\$ 93.71
272658	WATER CYCLE MODEL ACTIVITY SET	ST	\$ 104.29	\$ 94.50
1382946	INTERMEDIATE MATH GEOMETRY SET	ST	\$ 141.09	\$ 98.99
915265	TRAILBLAZER FINISH KIT 5-PK	ST	\$ 150.46	\$ 99.58
935115	GIANT BLOCKS 16/PK 4-1/3 THICK	ST	\$ 114.59	\$ 100.99
125416	ECONOMY LAP BOARD (SET OF 48)	ST	\$ 191.72	\$ 107.37
824544	BALL PLAYGROUND ASSORTED 10/SE	ST	\$ 157.12	\$ 108.80
1111652	DODGE BALL 8IN SET OF 6	ST	\$ 177.48	\$ 111.69
063322	PORTA-QUICK MEDIUM PACK 10ST	ST	\$ 168.00	\$ 111.72
830391	LEGO TOWN SET 215 PCS.	ST	\$ 219.99	\$ 125.99
1382955	RENEWABLE ENERGY	ST	\$ 195.09	\$ 156.99
072198	DIXON TEACHER SCHOOL KIT	ST	\$ 239.99	\$ 161.59

New Core Pricing Sourcewell - NJPA				
Item # w/ Whls Pfx	Item Description	UOM	List Prices	Contract Sell Price
374780	READ IT TABLE CASTERS 2 LOCKNG	ST	\$ 252.54	\$ 162.11
1382958	REAL BRIDGE BUILDING	ST	\$ 235.79	\$ 168.99
935164	GIANT BLOCKS 32/PK 4-1/3 THICK	ST	\$ 229.99	\$ 185.55
157873	FLIPCHARTS 7PC CHILDHOOD SCIEN	ST	\$ 259.99	\$ 203.96
875446	MIDDLE SCHOOL FRACTION KIT	ST	\$ 295.00	\$ 226.34
825394	KITCHEN ST 4 PIECE/SET UNV SPE	ST	\$ 1,092.20	\$ 575.37
1268237	WB SGL TIER LOCKER 6 WIDE WC	ST	\$ 4,729.00	\$ 1,896.23
1268234	WB 2 TIER LOCKER 6 WIDE WC	ST	\$ 5,304.00	\$ 2,199.03
1268236	WB 1 TIER LOCKER 6 WIDE WC	ST	\$ 6,142.00	\$ 2,528.30
1268233	WB 2 TIER LOCKER 8 WIDE WC	ST	\$ 6,909.00	\$ 2,932.04
1268232	WB 1 TIER LOCKER 10 WIDE WC	ST	\$ 7,636.00	\$ 3,160.38
1268250	WB 5 TIER 6 WIDE LOCKER WC	ST	\$ 7,381.00	\$ 3,265.03
1268251	WB 2 TIER LOCKER 10 WIDE WC	ST	\$ 8,610.00	\$ 3,665.04
1268249	WB 5 TIER LOCKER 8 WIDE WC	ST	\$ 9,797.00	\$ 4,353.38
1268248	WB 5 TIER LOCKER 10 WIDE WC	ST	\$ 8,828.00	\$ 5,441.73



**Contra
Costa
County**

To: Board of Supervisors
From: Kathy Gallagher, Employment & Human Services Director
Date: July 28, 2020

Subject: Purchase Order for Managed Print Services, Maintenance, and Supplies

RECOMMENDATION(S):

APPROVE and AUTHORIZE the Purchasing Agent to execute, on behalf of the Employment and Human Services Director, a purchase order with Ray A. Morgan Company, LLC, in the amount of \$963,700, to purchase managed print services and printer maintenance and supplies under the terms of a master agreement between the County and the company, during the period from January 1, 2020, through June 30, 2022.

FISCAL IMPACT:

This contract will increase expenditures by \$963,700 and be funded 58% Federal, 36% State funds and 6% County. Expenditures are in the EHSD budget.

BACKGROUND:

This Contractor was selected as a result of the competitive bid process held by Contra Costa County Public Works on behalf of all County departments, and coincides with the Master agreement approved by the Board of Supervisors on July 23, 2019 (Item C 44). The Contractor will provide valuable Managed Print Services, maintenance and supplies for the Employment and Human Services Department's 1,250+ output devices. The terms of the master agreement, as previously amended, will be incorporated by reference in the purchase order, and those terms will govern over any conflicting terms of the purchase order.

APPROVE OTHER
 RECOMMENDATION OF CNTY ADMINISTRATOR RECOMMENDATION OF BOARD COMMITTEE

Action of Board On: **07/28/2020** APPROVED AS RECOMMENDED OTHER

Clerks Notes:

VOTE OF SUPERVISORS

I hereby certify that this is a true and correct copy of an action taken and entered on the minutes of the Board of Supervisors on the date shown.

ATTESTED: July 28, 2020

Contact: Elaine Burres
604-960

David J. Twa, County Administrator and Clerk of the Board of Supervisors

By: , Deputy

cc:

CONSEQUENCE OF NEGATIVE ACTION:

Employment and Human Services will be unable to provide valuable print services to all EHSD programs, clients and Infrastructure staff.



Contra
Costa
County

To: Board of Supervisors
From: Brian M. Balbas, Public Works Director/Chief Engineer
Date: July 28, 2020

Subject: APPROVE Third Amendment to Power Purchase Agreement [Non-New Tax Credit Project Sites] with MFP CO II, LLC, 1750 Oak Park Blvd., Pleasant Hill area.

RECOMMENDATION(S):

APPROVE and AUTHORIZE the Public Works Director, or designee, to execute on behalf of the County, an amendment to a power purchase agreement between the County and MFP CO II, LLC, and a related bill of sale, to pay MFP \$329,428 to purchase solar facilities at 1750 Oak Park Blvd. and terminate the agreement as to those facilities, effective July 31, 2020.

AUTHORIZE the Auditor-Controller to wire funds in the amount of \$329,428 made payable to KeyBank NA, 11501 Outlook, Ste. 300, Overland Park, KS 66211, ACH ABA # 041001039, Account Name: MFP CO II, LLC, Revenue Account, Account No. 359681511605, Attn: Holly A. Warren, (913) 317-4277.

FISCAL IMPACT:

100% General Fund. Accumulated expenditures paid by the County General Fund are to be reimbursed through proceeds from the sale of the Property.

BACKGROUND:

In October 2010, the

-
- APPROVE OTHER
 RECOMMENDATION OF CNTY ADMINISTRATOR RECOMMENDATION OF BOARD COMMITTEE
-

Action of Board On: **07/28/2020** APPROVED AS RECOMMENDED OTHER

Clerks Notes:

VOTE OF SUPERVISORS

I hereby certify that this is a true and correct copy of an action taken and entered on the minutes of the Board of Supervisors on the date shown.

ATTESTED: July 28, 2020

Contact: Angela Bell, (925) 957-2451

David J. Twa, County Administrator and Clerk of the Board of Supervisors

By: , Deputy

cc:

BACKGROUND: (CONT'D)

County's Board of Supervisors approved the Power Purchase Agreement [Non-New Tax Credit Project Sites] with Main Street Power Company, Inc. ("Agreement") for the installation of photovoltaic panels at 13 County-owned sites, including 1750 Oak Park Boulevard, and the sale of all electricity produced by the panels to the County. The Agreement was subsequently assigned to MFP CO II, LLC. The Agreement has a term of 20 years. The Agreement includes a Termination Option during the ninth year, which enables the County to evaluate the benefits of ownership. The County has the option to purchase the photovoltaic panels at fair market value, or at a pre-determined rate per watt, as identified in Exhibit 1A, Termination Price, of the Agreement. The Agreement is in its ninth year allowing for a buy-out of 95,763 kilowatts at a rate of \$3.44/kilowatts for a total buy-out price of \$329,428.00 for the 1750 Oak Park Blvd. site.

The County is the owner of real property located at 1750 Oak Park Blvd., Pleasant Hill (Property), consisting of approximately 4.8 acres of land improved with a County-owned building formerly operated as the Oak Park Blvd. Library (Library). The Library officially closed on June 3, 2020 at 6pm.

On July 14, 2020, the County's Board of Supervisors authorized the sale of the Property. The County is in the process of clearing the Property for sale to a prospective buyer to build a single-family residential development. In order to move forward with that process, the existing Library will need to be demolished. Before the Library can be demolished, the County needs to exercise its Termination Option under the Agreement and take ownership of the solar facilities at the Library. The Amendment makes changes to the power purchase agreement to remove the 1750 Oak Park Blvd. solar facilities from the Agreement, buy out MFP's rights under the agreement as to those facilities, and transfer title to the facilities to the County by a bill of sale, for payment to MFP in the amount of \$329,428. The Agreement will remain effective as to all other solar facilities.

The Public Works Director recommends approval of the amendment to ensure that the Oak Park project moves forward.

CONSEQUENCE OF NEGATIVE ACTION:

Without approval from the Board of Supervisors, the County will not be able to move forward with the sale of the 1750 Oak Park Blvd. property or demolition of the former Oak Park Blvd. Library.

ATTACHMENTS

Power Purchase Agreement Amendment

Bill of Sale

**THIRD AMENDMENT TO
CONTRA COSTA COUNTY
POWER PURCHASE AGREEMENT
[NON-NEW MARKETS TAX CREDIT PROJECT SITES]**

Effective _____, 2020 ("Effective Date"), CONTRA COSTA COUNTY, a political subdivision of the State of California ("Buyer"), and MFP CO II, LLC, a Colorado limited liability company ("Seller") enter into this Third Amendment ("Amendment") to the Contra Costa County Power Purchase Agreement [Non-New Markets Tax Credit Project Sites] Dated October 1, 2010, between the Buyer and the Seller, as previously amended by that certain "Amendment to Contra Costa County Power Purchase Agreement [Non-New Market Tax Credit Sites]", between the Buyer and the Seller, effective November 8, 2011, and as further amended by that "Second Amendment to Contra Costa County Power Purchase Agreement [Non-New Markets Tax Credit Project Sites]," effective July 11, 2012, and as subsequently assigned to the Seller by Main Street Power Company, Inc., as of _____ (said agreement, amendments, and assignment, together, constitute the "Agreement"). Buyer and Seller are sometimes referred to herein together as the "Parties," and each as a "Party."

WHEREAS, pursuant to Section 2.3 of the Agreement, the Buyer desires to purchase, and the Seller has agreed to sell, assign, transfer and convey to the Buyer, the assets listed on Attachment 1 to Exhibit A hereto (the "Purchased Assets"), free and clear of any Liens, for the amount of \$329,428.80 ("Purchase Price"), as calculated and shown in Attachment 2 to Exhibit A; and

WHEREAS, the Buyer has provided a 180-day written Notice of Termination for the Purchased Assets in accordance with Section 2.3(a) of the Agreement.

NOW, THEREFORE, for due and valid consideration, the receipt of which is hereby acknowledged, the Parties to the above-referenced Agreement hereby agree as follows:

1. Defined Terms. Capitalized terms used but not defined in this Amendment shall have the meanings given such terms in the Agreement.

2. Purchase and Sale of the Purchased Assets. Seller has executed and delivered to the Buyer this Amendment and the Bill of Sale in the form attached hereto as Exhibit A ("Bill of Sale"). Within 7 (seven) business days after the Buyer's Board of Supervisors approves this Amendment, the Buyer will do the following: (a) execute and return to the Seller the fully-executed Amendment and the fully-executed Bill of Sale; and (b) cause the Purchase Price (\$329,428.80) to be paid to the Seller via wire transfer, through Seller's indicated banking institution, using the following Seller-provided wire transfer instructions: KeyBank NA, 11501 Outlook, Ste. 300, Overland Park, KS 66211, ACH ABA # 041001039, Account Name: MFP CO II, LLC, Revenue Account, Account No. 359681511605, Attn: Holly A. Warren, (913) 317-4277.

Ab:

C:\Users\khardema\Desktop\BO's and P300s\BOS Mtg 8-4-20\PPA Amendment 3 Oak Park Blvd 7-22-20.docx

The Purchase Price shall constitute the Termination Payment for the Purchased Assets. The Buyer's delivery of the fully-executed Amendment and Bill of Sale, and payment of the Purchase price in accordance with the wiring instructions in this section, shall effectuate Transfer Closing, pursuant to Section 2(d) of the Agreement. Effective upon the Buyer's delivery to the Seller of the fully-executed Amendment and Bill of Sale, and the payment to the Seller of the Purchase Price in accordance with the wiring instructions in this section, all of the Seller's right, title, and interest in the Purchased Assets shall vest in the Buyer in accordance with the terms of the Bill of Sale. The Buyer shall not be liable for any failure of the Seller to receive the Purchase Price, or for any delay in the Seller receiving the Purchase Price, as long as the Buyer has paid the Purchase Price to the Seller using the Seller's payment and wiring instructions listed above.

3. Amendment to the Agreement. Effective upon both (a) the Buyer's delivery to Seller of the fully-executed Amendment and Bill of Sale and (b) payment of the Purchase Price to Seller in accordance with Section 2, the Agreement shall be deemed amended as follows:

(A) Description of Generating Facilities. Exhibit 2 to the Agreement ("Description of Generating Facilities" is hereby amended to delete the roof-top based Generating Facility at Oak Park Blvd Library. All other Generating Facilities described in Exhibit 2 to the Agreement remain unchanged.

(B) Project Site Descriptions. Exhibit 3 to the Agreement ("Project Site Descriptions") is amended to delete the Oak Park Blvd. Library site description. All other Project Site Descriptions in Exhibit 3 to the Agreement remain unchanged.

(C) Expected Contract Quantity Form. Exhibit 6 to the Agreement ("Expected Contract Quantity Form") is amended to delete the line for the system named "1756 Oak Park Blvd." All other systems listed in the "Expected Contract Quantity Form" remain unchanged.

4. No Default. The Parties acknowledge and agree that neither Party is currently in default of the Agreement.

5. Amendment Execution and Delivery. This Amendment and the Bill of Sale may be executed and delivered in one or more counterparts, each of which shall be deemed an original, and all of which shall be deemed to constitute the same instrument. Notwithstanding anything to the contrary in Section 12.1 of the Agreement ("NOTICES"), for purposes of this Amendment and the Bill of Sale only, executed counterpart of this Amendment and the Bill of Sale, delivered by fax or electronic mail to the Party's designated recipient at the fax number or email address identified below, shall be deemed an original and shall be as effective for all purposes as delivery of a manually-executed counterparts of the Amendment and Bill of Sale. Said executed Amendment and Bill of Sale delivered by fax or email shall be deemed given upon receipt by the receiving Party. The Parties' designated recipients for this Amendment and the Bill of Sale only are:

Ab:

C:\Users\khardema\Desktop\BO's and P300s\BOS Mtg 8-4-20\PPA Amendment 3 Oak Park Blvd 7-22-20.docx

To Buyer: Contra Costa County

Attention: Real Estate Division/Angela Bell
Email Address: angela.bell@pw.cccounty.us
Fax Number: (925) 646-0288

To Seller:

Attention:
Email Address:
Fax Number:

Except as expressly specified in this Section 5, Section 12.1 of the Agreement shall govern all notices given by the Parties.

6. Other Terms. Except to the extent that this Amendment modifies the terms and conditions of the Agreement, all remaining terms and conditions of the Agreement shall remain unchanged and in full force and effect.

IN WITNESS WHEREOF, the Parties have executed this Amendment as of the Effective Date.

AGREED:

MFP CO II, LLC, a Colorado
Limited liability Company
Assigned by MAIN STREET
POWER COMPANY, INC.

CONTRA COSTA COUNTY

By: _____

By: _____

Print Name: _____

Print Name: Brian M. Balbas

Title: _____

Title: Public Works Director

Exhibits

Exhibit A Bill of Sale
Attachment 1 – Purchased Assets

Ab:

C:\Users\khardema\Desktop\BO's and P300s\BOS Mtg 8-4-20\PPA Amendment 3 Oak Park Blvd 7-22-20.docx

Ab:
C:\Users\khardema\Desktop\BO's and P300s\BOS Mtg 8-4-20\PPA Amendment 3 Oak Park Blvd 7-22-20.docx

Ab:
C:\Users\khardema\Desktop\BO's and P300s\BOS Mtg 8-4-20\PPA Amendment 3 Oak Park Blvd 7-22-20.docx

EXHIBIT A

BILL OF SALE

THIS BILL OF SALE (“Bill of Sale”) dated _____, 2020, (“Effective Date”) is executed by MFP CO II, LLC, a Colorado limited liability company (the “Seller”), and Contra Costa County, a political subdivision of the State of California (the “Buyer”). All capitalized words and terms used in this Bill of Sale and not defined herein shall have the respective meanings ascribed to them in the Third Amendment (“Amendment”) to the Contra Costa County Power Purchase Agreement [Non-New Markets Tax Credit Project Sites], inclusive of all prior amendments thereto and assignments thereof executed by Buyer and Seller herewith (said agreement, the Amendment, all prior amendments to said agreement, and any prior assignments of said agreement collectively referred to as the “Agreement”).

1. Effective upon both (1) the Buyer’s delivery to Seller of the full-executed Amendment and this fully-executed Bill of Sale, and (2) the Buyer’s payment to Seller of the Purchase Price in accordance with the Amendment, all of the Seller’s right, title, and interest in the Purchased Assets shall vest in the Buyer in accordance with the terms hereof. If requested by the Buyer, the Seller shall provide the Buyer operation and maintenance manuals for the Purchased Assets, in accordance with Section 2(c) of the Agreement.

2. Effective upon the satisfaction of Buyer’s obligations under Section 1, Seller hereby sells, assigns, transfers, delivers, and conveys to the Buyer, its successors and assigns, to have and to hold forever, and the Buyer shall acquire from Seller, all of the Seller’s right, title, and interest in and to the Purchased Assets, free and clear of any Liens, securities, mortgages, pledges, charges, encumbrances, debts, obligations, and liabilities. Seller shall have no further right, title, interest, or obligation in or with respect to the Purchased Assets.

3. This Bill of Sale is an instrument of transfer and conveyance contemplated by, and is executed and delivered under and in accordance with, the Agreement, and nothing contained in this Bill of Sale shall be deemed to modify any of the provisions of the Agreement, nor shall anything in this Bill of Sale be deemed to modify, expand, or enlarge any of the rights or obligations of the Seller or Buyer under the Agreement.

4. Nothing expressed or implied in this Bill of Sale shall be deemed to be an assumption by the Buyer of any liabilities of the Seller.

5. The terms and provisions of this Bill of Sale are intended solely for the benefit of the Parties hereto and their respective successors and permitted assigns. Nothing expressed or implied in this Bill of Sale is intended or shall be construed to confer upon or give any Person, other than the Parties, any right or remedies under or by reason of this Bill of Sale.

6. In the event that any provision of this Bill of Sale shall be held to be invalid or unenforceable, the same shall not affect in any respect whatsoever the validity or enforceability of the remainder of this Bill of Sale.

7. This Bill of Sale and any disputes hereunder shall be governed by and construed in accordance with the laws of the State of California without regard to conflict of law principles.

8. This Bill of Sale may be executed and delivered in one or more counterparts, each of which shall be deemed an original, and all of which shall be deemed to constitute one and the same instrument. An executed counterpart of this Bill of Sale delivered in accordance with the terms of the Amendment shall be deemed to be an original and shall be as effective for all purposes as delivery of a manually executed counterpart.

9. No amendment or modification of this instrument or any provision hereof shall be valid or effective unless in writing and signed by the Seller and the Buyer.

10. The undersigned represent and warrant that they are authorized to execute this Bill of Sale on behalf of the Parties.

IN WITNESS WHEREOF, the Seller and the Buyer have caused this Bill of Sale to be duly executed as of and on the Effective Date.

MFP CO II, LLC

By: _____

Name: Brian Cassutt

Title: Chief Financial Officer

By: _____

Name: Woody Rubin

Title: President

:

ACCEPTED:
CONTRA COSTA COUNTY

By: _____

Name: Brian M. Balbas

Title: Public Works Director

Attachment 1

Purchased Assets

1. Generating Facility (as defined in the Agreement) as described below

Exhibit 2--Description of Generating Facilities	
Site Name	Oak Park Blvd Library
System Information:	
PV Module Manufacturer and Model	Astronergy CHSM 6610
Count	429
Tilt	10 Deg.
Tracking	No
Combined Generating Capacity (kW DC)	98.7
Inverter Make and Model	PVP100
Number of Inverter(s)	1
Racking Manufacturer	Sunlink
Racking Equipment	Ballasted
S-5 Connectors	No
Ballasted (Yes/No)	Yes

2. The warranties listed on Schedule 23.1 of the Construction Agreement between Main Street Power Company, Inc. and Taber Construction, Inc., dated August 30, 2011, as pertain to the installation of the Generating Facility above.

Attachment 2

Termination Payment Calculation

System Capacity (w)	98,670
Termination Rate (\$/w)	\$3.44
Subtotal	\$339,424.80
Discount	(\$10,000.00)
Total Termination Amount	\$329,424.80



**Contra
Costa
County**

To: Board of Supervisors
From: Anna Roth, Health Services Director
Date: July 28, 2020

Subject: Contract #24-718-7 with Recovery Innovations, Inc.

RECOMMENDATION(S):

APPROVE and AUTHORIZE the Health Services Director, or designee, to execute on behalf of the County Contract #24-718-7 with Recovery Innovations, Inc., a corporation, in an amount not to exceed \$1,290,630, to provide community-based mental health support services to adults for the Service Provider Individualized Recovery Intensive Training (SPIRIT) program, for the period from July 1, 2020 through June 30, 2021.

FISCAL IMPACT:

This Contract is funded by 78% Mental Health Services Act and 22% Mental Health Realignment Funds. (Rate increase)

BACKGROUND:

For a number of years, County has contracted with Mental Health Consumer Concerns for the operation of Wellness and Recovery Centers in East, Central and West County, as well as, for the organization and operation of the SPIRIT program to provide training to clients interested in working with in the local mental health service delivery system.

-
- APPROVE OTHER
 - RECOMMENDATION OF CNTY ADMINISTRATOR RECOMMENDATION OF BOARD COMMITTEE
-

Action of Board On: **07/28/2020** APPROVED AS RECOMMENDED OTHER

Clerks Notes:

VOTE OF SUPERVISORS

I hereby certify that this is a true and correct copy of an action taken and entered on the minutes of the Board of Supervisors on the date shown.

ATTESTED: July 28, 2020

Contact: Suzanne Tavano, Ph.D.,
925-957-5212

David J. Twa, County Administrator and Clerk of the Board of Supervisors

By: , Deputy

cc: L Walker, M Wilhelm

BACKGROUND: (CONT'D)

On July 9, 2019, the Board of Supervisors approved Contract #24-718-6 with Recovery Innovations, Inc., to provide community-based mental health services to adults, to operate the Wellness Recovery Centers in each region of the County and provide support and stipends for clients who attend the Mental Health SPIRIT program, including van transportation to the Community centers, as needed, for the period from July 1, 2019 through June 30, 2020.

Approval of Contract #24-718-7 will allow the Contractor to continue to provide community-based mental health support services including operation of Wellness and Recovery Centers and client transportation services, through June 30, 2021.

CONSEQUENCE OF NEGATIVE ACTION:

If this contract is not approved, the County's Adult Mental Health clients will not have access to services provided by this Contractor, leading to reduced levels of mental health support and training services throughout the County.



**Contra
Costa
County**

To: Board of Supervisors
From: Anna Roth, Health Services Director
Date: July 28, 2020

Subject: Novation Contract #22-219-65 with Bateman Community Living, LLC (dba Trio Community Meals)

RECOMMENDATION(S):

APPROVE and AUTHORIZE the Health Services Director, or designee, to execute on behalf of the County Novation Contract #22-219-65 with Bateman Community Living, LLC (dba Trio Community Meals), a limited liability company, in an amount not to exceed \$3,600,000, to provide meal services for County's Senior Nutrition Program for the period from July 1, 2020 through June 30, 2021. This Contract includes a three-month automatic extension through September 30, 2021, in an amount not to exceed \$900,000.

FISCAL IMPACT:

This Contract is 100% federally funded, under Title III C-1 and Title III C-2 of the Federal Older Americans Act of 1965 and under the Coronavirus Aid, Relief, and Economic Security (CARES) Act, H.R. 748 Emergency Funding. No County funds are required. (Rate Increase)

BACKGROUND:

This Contractor was selected to provide meals for the Senior Nutrition Program through a competitive bid process conducted by the County's General Services Department (Purchasing).

APPROVE
 OTHER
 RECOMMENDATION OF CNTY ADMINISTRATOR
 RECOMMENDATION OF BOARD COMMITTEE

Action of Board On: **07/28/2020** APPROVED AS RECOMMENDED OTHER

Clerks Notes:

VOTE OF SUPERVISORS

I hereby certify that this is a true and correct copy of an action taken and entered on the minutes of the Board of Supervisors on the date shown.

ATTESTED: July 28, 2020

Contact: Daniel Peddycord,
925-313-6712

David J. Twa, County Administrator and Clerk of the Board of Supervisors

By: , Deputy

cc: L Walker, M Wilhelm

BACKGROUND: (CONT'D)

This Contract meets the social needs of the County's population. Contractor will provide prepackaged, frozen meals, on 249 County-designated serving days, for elderly, disabled, and AIDS/HIV diagnosed citizens of Contra Costa County.

On June 11, 2019, the Board of Supervisors approved Contract #22-219-63, as amended by Amendment Agreement #22-219-64, with Bateman Community Living, LLC (dba Trio Community Meals), formerly known as Elixor, Inc. (dba Bateman Community Living, LLC), for the period from July 1, 2019 through June 30, 2020, with a three-month automatic extension through September 30, 2020, for the provision of meal services for County's Senior Nutrition Program.

Approval of Novation Contract #22-219-65 replaces the automatic extension under the prior contact and will allow the Contractor to continue providing meal services through June 30, 2021.

CONSEQUENCE OF NEGATIVE ACTION:

If this contract is not approved, the elderly, disabled, and AIDS/HIV diagnosed citizens of Contra Costa County participating in the Senior Nutrition Program may not receive the appropriate meals or nutrition.



Contra
Costa
County

To: Board of Supervisors
From: Anna Roth, Health Services Director
Date: July 28, 2020

Subject: Contract #25-012-41 with The Center for Common Concerns, Inc. (dba HomeBase)

RECOMMENDATION(S):

APPROVE and AUTHORIZE the Health Services Director, or designee, to execute on behalf of the County Contract #25-012-41 with The Center for Common Concerns, Inc. (dba HomeBase), a non-profit corporation, in an amount not to exceed \$311,150, to provide consultation and technical assistance to the Department on the Continuum of Care planning and resource development, for the period from July 1, 2020 through June 30, 2021

FISCAL IMPACT:

This Contract is funded by 71% Housing and Urban Development (HUD), 21% Federal Medi-Cal Administrative Activities (MAA) and 8% Kaiser Foundation Grant. (No rate increase)

BACKGROUND:

On July 23, 2019, the Board of Supervisors approved Contract #25-012-39, as amended by Amendment Agreement #25-012-40, with The Center for Common Concerns, Inc. (dba HomeBase), for the period from July 1, 2019 through June 30, 2020 for the provision of consultation and technical assistance to the Department on the Continuum of Care planning and resource development, including grant-writing services for County’s McKinney-Vento application.

-
- APPROVE OTHER
 - RECOMMENDATION OF CNTY ADMINISTRATOR RECOMMENDATION OF BOARD COMMITTEE
-

Action of Board On: **07/28/2020** APPROVED AS RECOMMENDED OTHER

Clerks Notes:

VOTE OF SUPERVISORS

I hereby certify that this is a true and correct copy of an action taken and entered on the minutes of the Board of Supervisors on the date shown.

ATTESTED: July 28, 2020

Contact: Lavonna Martin,
925-608-6701

David J. Twa, County Administrator and Clerk of the Board of Supervisors

By: , Deputy

cc: L Walker, M Wilhelm

BACKGROUND: (CONT'D)

Approval of Contract #25-012-41 will allow the Contractor to continue to provide consultation and technical assistance services through June 30, 2021.

CONSEQUENCE OF NEGATIVE ACTION:

If this contract is not approved, County will no longer have the expertise needed to meet all federal guidelines to secure maximum McKinney-Vento funding required to implement the 10-year plan to eliminate homelessness in Contra Costa County.



Contra
Costa
County

To: Board of Supervisors
From: Anna Roth, Health Services Director
Date: July 28, 2020

Subject: Interagency Agreement #26-658-9 with the County of Santa Clara

RECOMMENDATION(S):

APPROVE and AUTHORIZE the Health Services Director, or designee, to execute on behalf of the County Interagency Agreement #26-658-9, including mutual indemnification, with the County of Santa Clara, a political subdivision of the State of California, for its Santa Clara Valley Medical Center, in an amount not to exceed \$190,000, for the provision of laboratory testing services for Contra Costa Regional Medical Center and Contra Costa Health Centers (CCRMC), for the period from July 1, 2020 through June 30, 2023.

FISCAL IMPACT:

This contract is funded 100% by Hospital Enterprise Fund I. (No rate increase)

BACKGROUND:

On July 18, 2017, the Board of Supervisors approved Interagency Agreement #26-658-8 with the County of Santa Clara for its Santa Clara Valley Medical Center to provide neonatal urine toxicology laboratory testing services twenty-four hours a day/seven days a week for at risk newborns at CCRMC, for the period from July 1, 2017 through June 30, 2020.

APPROVE
 OTHER
 RECOMMENDATION OF CNTY ADMINISTRATOR
 RECOMMENDATION OF BOARD COMMITTEE

Action of Board On: **07/28/2020**
 APPROVED AS RECOMMENDED
 OTHER

Clerks Notes:

VOTE OF SUPERVISORS

I hereby certify that this is a true and correct copy of an action taken and entered on the minutes of the Board of Supervisors on the date shown.

ATTESTED: July 28, 2020

Contact: Jaspreet Benepal,
925-370-5101

David J. Twa, County Administrator and Clerk of the Board of Supervisors

By: , Deputy

cc: L Walker, M Wilhelm

BACKGROUND: (CONT'D)

Approval of Interagency Agreement #26-658-9 will allow the Contractor to continue providing services through June 30, 2023. This agreement includes mutual indemnification to hold harmless both parties for any claims arising out of the performance of this Contract.

CONSEQUENCE OF NEGATIVE ACTION:

If this contract is not approved, CCRMC would have to find a new contractor to provide services. County of Santa Clara was selected because of location, accuracy and 24/7 testing availability.



**Contra
Costa
County**

To: Board of Supervisors
From: Anna Roth, Health Services Director
Date: July 28, 2020

Subject: Contract #74-341-99(5) with Hugo Gonzales Therapy, Inc.

RECOMMENDATION(S):

APPROVE and AUTHORIZE the Health Services Director, or designee, to execute on behalf of the County Contract #74-341-99(5) with Hugo Gonzales Therapy, Inc., a corporation, in an amount not to exceed \$324,000, to provide Medi-Cal specialty mental health services for the period from July 1, 2020 through June 30, 2022.

FISCAL IMPACT:

This Contract is funded by 50% Federal Medi-Cal and 50% State Mental Health Realignment. (No rate increase)

BACKGROUND:

On January 14, 1997, the Board of Supervisors adopted Resolution #97/17, authorizing the Health Services Director to contract with the State Department of Mental Health, (now known as the Department of Health Care Services) to assume responsibility for Medi-Cal specialty mental health services. Responsibility for outpatient specialty mental health services involves contracts with individual, group and organizational providers to deliver these services.

On June 12, 2018, the Board of Supervisors approved Contract #74-341-99(4), with Hugo Gonzales, MFT, for the provision of Medi-Cal specialty mental health services, for the period from July 1, 2018 through June 30, 2020.

APPROVE
 OTHER
 RECOMMENDATION OF CNTY ADMINISTRATOR
 RECOMMENDATION OF BOARD COMMITTEE

Action of Board On: **07/28/2020** APPROVED AS RECOMMENDED OTHER

Clerks Notes:

VOTE OF SUPERVISORS

I hereby certify that this is a true and correct copy of an action taken and entered on the minutes of the Board of Supervisors on the date shown.

ATTESTED: July 28, 2020

Contact: Suzanne Tavano,
925-957-5212

David J. Twa, County Administrator and Clerk of the Board of Supervisors

By: , Deputy

cc: Marcy.Wilhelm, Laura Bright

BACKGROUND: (CONT'D)

Approval of Contract #74-341-99(5) will allow Contractor to continue providing mental health services through June 30, 2022.

CONSEQUENCE OF NEGATIVE ACTION:

If this contract is not approved, services provided to Contra Costa Mental Health Plan Medi-Cal beneficiaries could be negatively impacted, including access to services, choice of providers, cultural competency, language capacity, geographical locations of service providers, and waiting lists.



**Contra
Costa
County**

To: Board of Supervisors
From: Anna Roth, Health Services Director
Date: July 28, 2020

Subject: Purchase Order with Cardinal Health Pharmacy Services, LLC.

RECOMMENDATION(S):

APPROVE and AUTHORIZE the Purchasing Agent on behalf of the Health Services Department, to execute a Purchase Order with Cardinal Health Pharmacy Services, LLC., in the amount not to exceed \$30,000,000 to purchase pharmaceuticals and related supplies at Contra Costa Regional Medical Center (CCRMC), Contra Costa Health Centers, Martinez Detention Facility and Contra Costa Health Plan for the period September 1, 2020 through August 31, 2021.

FISCAL IMPACT:

100% funding is included in the Hospital Enterprise Fund I Budget.

BACKGROUND:

CCRMC is satisfied with Cardinal Health Pharmacy Services, LLC as a vendor and wish to continue our working relationship with this company. Cardinal Health Pharmacy Services, LLC, provides three different purchasing contracts: WAC (Wholesaler Acquisition Cost) accounts (Inpatient 34-18446;), Vizient for the hospital (110459), as well as the Public Health System contract for 340B (federal-ceiling pricing for disproportionate share facilities) for ambulatory care. Cardinal Health contract renewal allows CCRMC to purchase medications and related supplies at the best price through Vizient.

APPROVE
 OTHER
 RECOMMENDATION OF CNTY ADMINISTRATOR
 RECOMMENDATION OF BOARD COMMITTEE

Action of Board On: **07/28/2020** APPROVED AS RECOMMENDED OTHER

Clerks Notes:

VOTE OF SUPERVISORS

I hereby certify that this is a true and correct copy of an action taken and entered on the minutes of the Board of Supervisors on the date shown.

ATTESTED: July 28, 2020

Contact: Jaspreet Benepal,
925-370-5100

David J. Twa, County Administrator and Clerk of the Board of Supervisors

By: , Deputy

cc: Irene Segovia, Marcy Wilhelm

BACKGROUND: (CONT'D)

Furthermore, Contra Costa Health Plan uses Cardinal Health as their source to provide medications for their patients through 340B plan via contract pharmacies (i.e., Walgreens). Having Cardinal as our wholesaler maximizes the cost savings for CCRMC and Clinics. There is about 40-50% increase in drug cost, annually.

CONSEQUENCE OF NEGATIVE ACTION:

If this Purchase Order is not approved, CCRMC Pharmacy, as well as all Ambulatory Care Pharmacies within CCRMC will not be able to receive drugs from our wholesaler and the result would be a much higher cost of pharmaceuticals.



Contra
Costa
County

To: Board of Supervisors
From: Anna Roth, Health Services Director
Date: July 28, 2020

Subject: Purchase Order for Groupware Technology, Inc. for On-Call Management Software

RECOMMENDATION(S):

APPROVE and AUTHORIZE the Purchasing Agent to execute, on behalf of the Health Services Department, (1) a Purchase Order with Groupware Technology, in an amount not to exceed \$56,376 for the purchase of PagerDuty, Inc. software licenses and support for the period from 8/29/2020 to 8/30/2023, and (2) a Service Terms of Use agreement with PagerDuty, Inc.

FISCAL IMPACT:

This Purchase Order is funded 100% by Hospital Enterprise Fund I Budget.

BACKGROUND:

The Health Services Department Information Technology unit utilizes PagerDuty on-call management software across its enterprise wide service desk, for all internal alert services, including on-call system rotation, incident response, and triage alerts. PagerDuty automates and streamlines downtime alert notices to minimize the necessity of an after-hours response and allows for alert management on a single platform.

The Service Terms of Use Agreement includes indemnifying the Contractor for failure by County to comply with provisions of the Agreement.

APPROVE
 OTHER
 RECOMMENDATION OF CNTY ADMINISTRATOR
 RECOMMENDATION OF BOARD COMMITTEE

Action of Board On: **07/28/2020** APPROVED AS RECOMMENDED OTHER

Clerks Notes:

VOTE OF SUPERVISORS

I hereby certify that this is a true and correct copy of an action taken and entered on the minutes of the Board of Supervisors on the date shown.

ATTESTED: July 28, 2020

David J. Twa, County Administrator and Clerk of the Board of Supervisors

Contact: Patrick Wilson,
925-335-8777

By: , Deputy

cc: Marcy Wilhelm, Elsira Trotman

CONSEQUENCE OF NEGATIVE ACTION:

If this contract is not approved, alerts may be inconsistently received and may end up going to incorrect individuals, resulting in extended downtimes and outages and reducing the ability for Contra Costa Health Services to provide services to both internal and external users. Without PagerDuty, alerts are not managed through a central system, and it is a confusing and lengthy process to add and remove users from shifts.



Contra
Costa
County

To: Board of Supervisors
From: Anna Roth, Health Services Director
Date: July 28, 2020

Subject: Contract #77-251-1 with Premier Surgery Center, L.P.

RECOMMENDATION(S):

APPROVE and AUTHORIZE the Health Service Director, or designee, to execute on behalf of the County Contract #77-251-1 with Premier Surgery Center, L.P., a limited partnership, in an amount not to exceed \$5,000,000, to provide ambulatory surgery services (ASC) for Contra Costa Health Plan (CCHP) Members, for the period September 1, 2020 through August 31, 2022.

FISCAL IMPACT:

This Contract funded 100% by CCHP Enterprise Fund II. (No rate increase)

BACKGROUND:

On September 10, 2019, the Board of Supervisors approved Contract #77-251, with Premier Surgery Center, L.P., for the provision of ASC services for CCHP members, for the period from September 1, 2019 through August 31, 2020.

Approval of Contact #77-251-1 will allow the Contractor to continue to provide ASC services for CCHP Members through August 31, 2022.

CONSEQUENCE OF NEGATIVE ACTION:

If this contract is not approved, certain specialized health care services for CCHP members will not be provided.

-
- APPROVE OTHER
 - RECOMMENDATION OF CNTY ADMINISTRATOR RECOMMENDATION OF BOARD COMMITTEE
-

Action of Board On: **07/28/2020** APPROVED AS RECOMMENDED OTHER

Clerks Notes:

VOTE OF SUPERVISORS

I hereby certify that this is a true and correct copy of an action taken and entered on the minutes of the Board of Supervisors on the date shown.

ATTESTED: July 28, 2020

Contact: Sharron Mackey,
925-313-6104

David J. Twa, County Administrator and Clerk of the Board of Supervisors

By: , Deputy

cc: K Cyr, M Wilhelm



**Contra
Costa
County**

To: Board of Supervisors
From: Anna Roth, Health Services Director
Date: July 28, 2020

Subject: Purchase Order with OmniPro, LLC

RECOMMENDATION(S):

APPROVE and AUTHORIZE the Purchasing Agent to execute, on behalf of the Health Services Director, a Purchase Order with OmniPro LLC, in an amount not to exceed \$2,492,000 for purchase of custom computers, monitors, laptops, printers, scanners, and other hardware parts and accessories for a period from July 1, 2020 through June 30, 2023.

FISCAL IMPACT:

100% funding is included in the Hospital Enterprise Fund I budget.

BACKGROUND:

Health Services Department Information Technology (IT) Unit currently owns custom build systems, laptops, thin clients, monitors, printers, scanners, and other related hardware parts. These PC systems are custom configured and designed to fit for multiple Health Services departments including hospital, clinics, Mental Health, Public Health, Contra Costa Health Plan, Authorization Unit, Environmental Health, Medical Records, West County Health Center, Pittsburg Health Center, Antioch Health Center, Brentwood Health Center, Mobile Clinics, School based Clinics and Finance and Administration. OmniPro provided hardware a 5-year warranty including on parts, labor, imaging, and asset tagging on all Lenovo products.

APPROVE

OTHER

RECOMMENDATION OF CNTY ADMINISTRATOR

RECOMMENDATION OF BOARD COMMITTEE

Action of Board On: **07/28/2020** APPROVED AS RECOMMENDED OTHER

Clerks Notes:

VOTE OF SUPERVISORS

I hereby certify that this is a true and correct copy of an action taken and entered on the minutes of the Board of Supervisors on the date shown.

ATTESTED: July 28, 2020

David J. Twa, County Administrator and Clerk of the Board of Supervisors

Contact: Patrick Wilson,
925-335-8777

By: , Deputy

cc: Marcy Wilhelm, Elsira Trotman

CONSEQUENCE OF NEGATIVE ACTION:

If additional equipment is not approved, there could be an impact on Health Services Department productivity which would include providing patient care at hospital, health clinics and other departments. The CCLink electronic Health Record (EHR) applications will not be able to perform at optimum rate.



Contra
Costa
County

To: Board of Supervisors
From: Anna Roth, Health Services Director
Date: July 28, 2020

Subject: Contract #77-299 with CEP America – AUC PC

RECOMMENDATION(S):

APPROVE and AUTHORIZE the Health Services Director, or designee, to execute on behalf of the County Contract #77-299 with CEP America – AUC PC, a corporation, in an amount not to exceed \$300,000, to provide wound care services for Contra Costa Health Plan (CCHP) Members, for the period August 1, 2020 through July 31, 2023.

FISCAL IMPACT:

This Contract is funded 100% by CCHP Enterprise Fund II.

BACKGROUND:

Under Contract #77-299, the Contractor will provide wound care services for CCHP Members, for the period August 1, 2020 through July 31, 2023.

CONSEQUENCE OF NEGATIVE ACTION:

If this contract is not approved, certain specialized health care services for CCHP Members will not be provided.

-
- APPROVE OTHER
 - RECOMMENDATION OF CNTY ADMINISTRATOR RECOMMENDATION OF BOARD COMMITTEE
-

Action of Board On: **07/28/2020** APPROVED AS RECOMMENDED OTHER

Clerks Notes:

VOTE OF SUPERVISORS

I hereby certify that this is a true and correct copy of an action taken and entered on the minutes of the Board of Supervisors on the date shown.

ATTESTED: July 28, 2020

Contact: Sharron Mackey,
925-313-6104

David J. Twa, County Administrator and Clerk of the Board of Supervisors

By: , Deputy

cc: K Cyr, M Wilhelm



Contra
Costa
County

To: Board of Supervisors
From: Anna Roth, Health Services Director
Date: July 28, 2020

Subject: Contract #24-243-71 with R.E.A.C.H. Project

RECOMMENDATION(S):

APPROVE and AUTHORIZE the Health Services Director, or designee, to execute on behalf of the County Contract #24-243-71 with R.E.A.C.H. Project, a non-profit corporation, in an amount not to exceed \$1,041,092 to provide drug abuse prevention and treatment services to youth and adults in East County, for the period from July 1, 2020 through June 30, 2021.

FISCAL IMPACT:

This Contract is funded by 69% Drug Medi-Cal, 25% Federal Substance Abuse Prevention and Treatment Set-Aside Grants and 6% Probation Department. (Rate increase)

BACKGROUND:

This Contract meets the social needs of County’s population by providing specialized substance abuse treatment and prevention programs to help clients to achieve and maintain sobriety and to experience the associated benefits of self-sufficiency, family reunification, cessation of criminal activity and productive engagement in the community.

-
- APPROVE OTHER
 RECOMMENDATION OF CNTY ADMINISTRATOR RECOMMENDATION OF BOARD COMMITTEE
-

Action of Board On: **07/28/2020** APPROVED AS RECOMMENDED OTHER

Clerks Notes:

VOTE OF SUPERVISORS

I hereby certify that this is a true and correct copy of an action taken and entered on the minutes of the Board of Supervisors on the date shown.

ATTESTED: July 28, 2020

Contact: Suzanne Tavano, Ph.D,
925-957-5169

David J. Twa, County Administrator and Clerk of the Board of Supervisors

By: , Deputy

BACKGROUND: (CONT'D)

On July 23, 2019, the Board of Supervisors approved Contract #24-243-66, (as amended by Amendment Agreements #24-243-68, #24-243-69 and #24-243-70, with R.E.A.C.H. Project, to provide drug abuse prevention and treatment services at Contractor's facilities throughout East County, for the period from July 1, 2019 through June 30, 2020.

Approval of Contract #24-243-71 will allow the Contractor to continue providing services through June 30, 2021.

CONSEQUENCE OF NEGATIVE ACTION:

If this contract is not approved, County's Clients will not receive substance abuse treatment from Contractor, resulting in an overall reduction of services to a community at risk for incarceration.

CHILDREN'S IMPACT STATEMENT:

This prevention and treatment program supports the following Board of Supervisors' community outcomes: "Children Ready For and Succeeding in School"; "Families that are Safe, Stable, and Nurturing"; and "Communities that are Safe and Provide a High Quality of Life for Children and Families". Expected program outcomes include addicted youth being provided an opportunity to prevent or recover from the effects of alcohol or other drug use, become self-sufficient, and return to their families as productive individuals.



**Contra
Costa
County**

To: Board of Supervisors
From: Anna Roth, Health Services Director
Date: July 28, 2020

Subject: Contract #74-476-6 with Consumers Self-Help Center

RECOMMENDATION(S):

APPROVE and AUTHORIZE the Health Services Director, or designee, to execute on behalf of County Contract #74-476-6 with Consumer Self-Help Center, a non-profit corporation, in an amount not to exceed \$255,620 to provide a Patients' Rights Program, for the period July 1, 2020 through June 30, 2021.

FISCAL IMPACT:

This Contract is funded 100% by Mental Health Realignment Funds. (No rate increase)

BACKGROUND:

This Contract meets the social needs of County's population by providing a State-mandated Patients' Rights Advocacy Program, including general advocacy and training services, Certification Review Hearing services, and Reize Capacity Hearing services.

On July 9, 2019, the Board of Supervisors approved Contract #74-476-5 with Consumers Self-Help Center, for the provision of a Patients' Rights Program for the period from July 1, 2019 through June 30, 2020.

Approval of Contract #74-476-6 will allow the Contractor to continue providing a Patients' Rights Program through June 30, 2021.

APPROVE OTHER
 RECOMMENDATION OF CNTY ADMINISTRATOR RECOMMENDATION OF BOARD COMMITTEE

Action of Board On: **07/28/2020** APPROVED AS RECOMMENDED OTHER

Clerks Notes:

VOTE OF SUPERVISORS

I hereby certify that this is a true and correct copy of an action taken and entered on the minutes of the Board of Supervisors on the date shown.

ATTESTED: July 28, 2020

Contact: Suzanne Tavano, Ph.D,
925-957-5169

David J. Twa, County Administrator and Clerk of the Board of Supervisors

By: , Deputy

cc: E Suisala , M Wilhelm

CONSEQUENCE OF NEGATIVE ACTION:

If this Contract is not approved, County will not have a Patients' Rights Advocacy Program and will be out of compliance with the performance contract with the State Department of Health Care Services, placing funding for the Department's mental health programs at risk.



**Contra
Costa
County**

To: Board of Supervisors
From: Anna Roth, Health Services Director
Date: July 28, 2020

Subject: Contract #22-806-30 with Public Health Foundation Enterprises, Inc., dba Heluna Health

RECOMMENDATION(S):

APPROVE and AUTHORIZE the Health Services Director, or designee, to execute on behalf of the County Contract #22-806-30 with Public Health Foundation Enterprises, Inc., (dba Heluna Health), a corporation, in an amount not to exceed \$515,829, to provide consulting and technical assistance on community health promotion for Public Health's Health Emergency Unit and Health Services Emergency Medical Service Unit, for the period from July 1, 2020 through June 30, 2021.

FISCAL IMPACT:

This Contract is funded 100% by Center for Disease Control funds. (No rate increase)

BACKGROUND:

This Contract meets the social needs of County's population by providing organization services for the Public Health's Health Emergency Unit and Health Services Emergency Medical Service Unit. Services provided by this Contract also include leadership and public health advocacy training.

On July 23, 2019, the Board of Supervisors approved Contract #22-806-29 with Public Health Foundation Enterprises, Inc., for the period from July 1, 2019 through June 30, 2020, for the provision of consulting and technical assistance on community health promotion.

Approval of Contract #22-806-30 will allow the Contractor to continue providing services through June 30, 2021.

APPROVE

OTHER

RECOMMENDATION OF CNTY ADMINISTRATOR

RECOMMENDATION OF BOARD COMMITTEE

Action of Board On: **07/28/2020** APPROVED AS RECOMMENDED OTHER

Clerks Notes:

VOTE OF SUPERVISORS

I hereby certify that this is a true and correct copy of an action taken and entered on the minutes of the Board of Supervisors on the date shown.

ATTESTED: July 28, 2020

Contact: Daniel Peddycord,
925-313-6712

David J. Twa, County Administrator and Clerk of the Board of Supervisors

By: , Deputy

cc: E SUISALA , M WILHELM

CONSEQUENCE OF NEGATIVE ACTION:

If this Contract is not approved, County residents who depend on services from Public Health Emergency Unit and Health Services Emergency Medical Service Unit may not receive the services they need.



Contra
Costa
County

To: Board of Supervisors
From: Anna Roth, Health Services Director
Date: July 28, 2020

Subject: Contract #74-143-32 with California Psychiatric Transitions Incorporated

RECOMMENDATION(S):

APPROVE and AUTHORIZE the Health Services Director, or designee, to execute on behalf of the County Contract #74-143-32 containing mutual indemnification with California Psychiatric Transitions Incorporated, a corporation, in an amount not to exceed \$1,826,956, to provide adult residential care and mental health services for the period from September 1, 2020 through August 31, 2021.

FISCAL IMPACT:

This Contract is funded 100% by Mental Health Realignment. (No rate increase)

BACKGROUND:

This Contract meets the social needs of County's population by providing a multi-disciplinary treatment program to adults who need active psychiatric treatment, including medication support and individual and group therapy services, as an alternative to hospitalization at a State Hospital. On August 6, 2019, the Board of Supervisors approved Contract #74-143-31 with California Psychiatric Transitions Incorporated for the period from July 1, 2019 through August 31, 2020 for the provision of residential care and mental health services to adults. Approval of Contract #74-143-32 will allow the Contractor to continue providing services through August 31, 2021. This Contract includes mutual indemnification to hold harmless both parties for any claims arising out of the performance of this Contract.

APPROVE

OTHER

RECOMMENDATION OF CNTY ADMINISTRATOR

RECOMMENDATION OF BOARD COMMITTEE

Action of Board On: **07/28/2020** APPROVED AS RECOMMENDED OTHER

Clerks Notes:

VOTE OF SUPERVISORS

I hereby certify that this is a true and correct copy of an action taken and entered on the minutes of the Board of Supervisors on the date shown.

ATTESTED: July 28, 2020

Contact: Suzanne Tavano, PhD.,
925-957-5169

David J. Twa, County Administrator and Clerk of the Board of Supervisors

By: , Deputy

cc: E Suisala , M Wilhelm

CONSEQUENCE OF NEGATIVE ACTION:

If this contract is not approved, County's mental health clients will not receive the inpatient psychiatric treatment that they need from this Contractor and may require hospitalization at a State Hospital.



Contra
Costa
County

To: Board of Supervisors
From: Anna Roth, Health Services Director
Date: July 28, 2020

Subject: Novation Contract #74-554-4 with NAMI Contra Costa

RECOMMENDATION(S):

APPROVE and AUTHORIZE the Health Services Director, or designee, to execute on behalf of the County Novation Contract #74-554-4 with NAMI Contra Costa, a non-profit corporation, in an amount not to exceed \$618,000, to provide a Family Volunteer Network Program to support families, significant others, and loved ones of consumers experiencing mental health issues for the period from July 1, 2020 through June 30, 2021, which includes a six-month automatic extension through December 31, 2021, in an amount not to exceed \$309,000.

FISCAL IMPACT:

This Contract is funded 100% by Mental Health Services Act (MHSA). (No Rate increase)

BACKGROUND:

Contractor will continue providing consultation and support to the Family Volunteer Network Program to support families in Contra Costa County who have loved ones with severe and persistent mental illness. This program addresses the unique needs of the participants in developing coping strategies and handling challenges posed by mental illness within their families.

APPROVE
 OTHER
 RECOMMENDATION OF CNTY ADMINISTRATOR
 RECOMMENDATION OF BOARD COMMITTEE

Action of Board On: **07/28/2020** APPROVED AS RECOMMENDED OTHER

Clerks Notes:

VOTE OF SUPERVISORS

I hereby certify that this is a true and correct copy of an action taken and entered on the minutes of the Board of Supervisors on the date shown.

ATTESTED: July 28, 2020

Contact: Suzanne Tavano, Ph.D,
925-957-5169

David J. Twa, County Administrator and Clerk of the Board of Supervisors

By: , Deputy

cc: E Suisala , M Wilhelm

BACKGROUND: (CONT'D)

On June 11, 2019, the Board of Supervisors approved Novation Contract #74-554-3 with NAMI Contra Costa for the period from July 1, 2019 through June 30, 2020, which included a six-month automatic extension through December 31, 2020 for the provision of support to the County's Family Volunteer Network Program.

Approval of Novation Contract #74-554-4 replaces the automatic extension under the prior Contract and allows the Contractor to continue providing services through June 30, 2021.

CONSEQUENCE OF NEGATIVE ACTION:

If this contract is not approved, families will not receive the support they need from this vendor to support loved ones with mental illness.



Contra
Costa
County

To: Board of Supervisors
From: Anna Roth, Health Services Director
Date: July 28, 2020

Subject: Approval of Amendments to Multiple Behavioral Health Contracts

RECOMMENDATION(S):

APPROVE and AUTHORIZE the Health Services Director, or designee, to execute on behalf of the County, Amendment Agreements with the community based behavioral health Children Service providers specified on the attached list with no change in the original monthly payment limits of \$4,441,000 and to continue the increased per minute billing rates due to COVID-19, from July 1, 2020 through December 31, 2020.

Per minute billing rates: Mental Health Services \$6.37; Case Management, Brokerage \$4.89; Medication Support \$11.68; Crisis Intervention \$9.43; Intensive Care Coordination \$4.90; In-Home Behavioral Health \$6.35; Therapeutic Behavioral Services \$4.68, \$4.86, and \$6.36.

FISCAL IMPACT:

The recommended contract amendments recognize the on-going service interruption faced by the Community Based Organizations (CBO) contracted to provide Specialty Mental Health Services (SMHS) to youth diagnosed with Serious Emotional Disturbance and eligible for Early Periodic Screening, Diagnosis and Treatment (EPSDT) services. The rate adjustments will ensure CBO's have sufficient revenues to maintain staff to continue provision of mandated services to eligible youth in our community

APPROVE OTHER
 RECOMMENDATION OF CNTY ADMINISTRATOR RECOMMENDATION OF BOARD COMMITTEE

Action of Board On: **07/28/2020** APPROVED AS RECOMMENDED OTHER

Clerks Notes:

VOTE OF SUPERVISORS

I hereby certify that this is a true and correct copy of an action taken and entered on the minutes of the Board of Supervisors on the date shown.

ATTESTED: July 28, 2020

Contact: Suzanne Tavano,
925-957-5212

David J. Twa, County Administrator and Clerk of the Board of Supervisors

By: , Deputy

cc: Marcy Wilhelm

FISCAL IMPACT: (CONT'D)

without a change to the contract payment limit. The contracts partially are funded with State “2011 Realignment” dollars. In the final State adopted budget the 2011 Realignment Funds were reduced by \$7.9 million annually. The Department has identified \$4 million in one-time non-recurring revenue that will finance the six month period July 1, 2020 through December 31, 2020. It is the Department’s intent to meet with these CBO’s over the next six months to develop a new value-based contract structured on performance, deliverables and available funding.

BACKGROUND:

COVID-19 is having continued negative impact on contracted providers’ ability to deliver necessary behavioral health services to Contra Costa County youth who are Medi-Cal beneficiaries eligible for entitlement services. Shelter-in-place orders have required a transition from in-person services, to remote delivery of care through use of tele-health. Since many behavioral health services to youth are school-based, the current suspension of in-person classes continues to require more outreach and engagement of children and their families in the community. While the transition to tele-health occurred fairly rapidly there are continued challenges to operations of these non-profit organizations that provide critical services to vulnerable residents of Contra Costa County. The on-going social distancing requirements to prevent disease transmission are essential but do make delivery of critical services extremely challenging and at times not possible.

On April 28, 2020, the Board of Supervisors approved increased per minute billing rates for certain CBO’s due to the COVID-19 pandemic. Approval of these Amendments will allow the rate increases to continue through December 31, 2020 to provide cash flow and budget predictability to the CBO’s.

CONSEQUENCE OF NEGATIVE ACTION:

If these Amendment Agreements are not approved the residents of Contra Costa County may experience reduced or discontinued behavioral health services.

ATTACHMENTS

Attachment

Attachment

Contractor Name	Active Contracts
A Better Way Inc.	74-586
Alternative Family Services	74-317
Amador Institute Inc.	74-309
A Step Forward Child Abuse Treatment & Training Program	74-567
AspiraNet	74-402
Bay Area Community Resources	74-321
Berkeley Youth Alternatives	74-495
CCARC- First 5 (Lynn)	24-707
Center for Psychotherapy	74-525
Child Therapy Institute	74-517
Community Health for Asian Americans	24-927
Community Options for Families and Youth	74-315
Community Options for Families and Youth	74-526
Contra Costa Interfaith Housing Inc.	74-399
Desarollo Familiar, Inc.	24-213
Desarollo Family	74-218
Early Childhood Mental Health Program	24-308
Fred Finch Youth Center	24-928
La Cheim School	24-133
Lincoln	24-925
Lincoln	74-575
Mountain Valley Child and Family Services, Inc.	24-773
Portia Bell Hume Behavioral Health & Training Center	74-513
Seneca Family of Agencies	74-058
We Care Services for Children	24-705
West Contra Costa Youth Service Bureau	24-409
Youth Homes Inc.	74-322
YWCA of Contra Costa/Sacramento	74-543



**Contra
Costa
County**

To: Board of Supervisors
From: Robin Lipetzky, Public Defender
Date: July 28, 2020

Subject: Stand Together Contra Costa Operations Report

RECOMMENDATION(S):

ACCEPT the Office of the Public Defender's Stand Together Contra Costa 2020 annual report for the fiscal year 2019-2020.

FISCAL IMPACT:

No fiscal impact.

BACKGROUND:

On May 9, 2017, as part of the action to adopt the FY 2017/18 Recommended Budget, the Board of Supervisor referred to the Finance Committee for review and consideration a proposal for funding an immigrants rights program in Contra Costa County. The item was heard for the first time by the Finance Committee on June 26, 2017. On August 16, 2017, the Finance Committee received and reviewed a formal proposal for the project and voted to recommend the project for funding and implementation. On September 19, 2017, the Board of Supervisors unanimously voted to establish the project, Stand Together CoCo, and to approve \$500,000 in County funds to underwrite the project from January 1-June 30, 2018, with options to provide \$500,000 in County funds annually for two additional one-year terms (FY 18/19 and FY 19/20), subject to both renewed private funding and satisfactory program performance. On December 19, 2017 the Board of Supervisors unanimously voted to accept the

APPROVE

OTHER

RECOMMENDATION OF CNTY ADMINISTRATOR

RECOMMENDATION OF BOARD COMMITTEE

Action of Board On: **07/28/2020** APPROVED AS RECOMMENDED OTHER

Clerks Notes:

VOTE OF SUPERVISORS

I hereby certify that this is a true and correct copy of an action taken and entered on the minutes of the Board of Supervisors on the date shown.

ATTESTED: July 28, 2020

Contact: Ali Saidi,
510.412.4931

David J. Twa, County Administrator and Clerk of the Board of Supervisors

By: , Deputy

cc:

BACKGROUND: (CONT'D)

recommendations of the review panel and authorized the Contra Costa County Office of the Public Defender to enter into a contract with Catholic Charities of the Diocese of Oakland DBA Catholic Charities of the East Bay for the period from January 1, 2018 through June 30, 2020. The contract was executed on January 31, 2018. The program successfully launched on March 1, 2018.

ATTACHMENTS

STCC Project Status Report FY 19-20

STAND TOGETHER CONTRA COSTA

A Project Status Report Submitted to the Contra Costa County Board of Supervisors July 21, 2020

I. EXECUTIVE SUMMARY

A. PROJECT OVERVIEW

Since March 2018, Stand Together Contra Costa continues an innovative partnership between Contra Costa County, philanthropy, and community-based organizations to ensure that all people in Contra Costa County, regardless of citizenship or immigration status, are afforded the rights established by the United States Constitution and are protected from actions or policies that result in disparate, discriminatory, or unlawful treatment. In the face of continuous threats posed by the federal government's discriminatory and anti-immigrant policies and actions, Stand Together Contra Costa represents the commitment of Contra Costa County's elected officials, nonprofit organizations, faith leaders, funding partners, and community leaders to collectively demonstrate extraordinary support to the immigrant community. The members of this community are our neighbors, teachers, students, friends, family, coworkers, supervisors, leaders, health professionals, first responders, dreamers, and hard-working people who make our Contra Costa County unique, diverse, and vibrant. They are not a separate community, but they are us! We are pleased to submit this report to highlight the accomplishments of this important project.

As you know, Stand Together Contra Costa provides no-cost rapid-response support, civil deportation defense legal services and clinics, immigrant rights education and training, and direct-service support for immigrant individuals and families in Contra Costa County. As a public-private initiative managed by the Office of the Public Defender in partnership with nonprofit organizations and community members, this year completes its pilot period and third year of operation, ending on June 30, 2020. We now enter our fourth year starting July 1, 2020, and significant changes have impacted how the project will function and be funded going forward.

Catholic Charities of the East Bay continues as lead agency of the coalition of five nonprofit agencies and is the project's primary community-based partner. The remaining coalition agencies include Monument Impact, Bay Area Community Resources, Jewish Family and Community Services East Bay, and the Immigration Institute of the Bay Area (formerly International Institute of the Bay Area).

After receiving the approved proposal on September 19, 2017, the Board of Supervisors voted to accept the recommendation of the Finance Committee and to commit \$500,000 in County funds for FY 17/18, with continuing commitments in FY 18/19 and FY 19/20, contingent on ongoing contributions by external funders. These contributions have been received and/or committed and the project continues with philanthropic and County AB109 funding into its fourth year, FY 20/21.

II. KEY COMPONENTS

A. COMMUNITY VERIFICATION AND RESPONSE

The backbone of Stand Together Contra Costa is the Rapid Response Hotline, which is staffed 24 hours a day, seven days a week to provide a single point of contact for people who witness or are targeted by federal Immigration and Customs Enforcement (ICE) actions undertaken in our community.

Hotline staff verify ICE activity or dispel rumors, dispatch legal observers, provide accompaniment to family members to gather information to support legal defense for a person detained by ICE, and coordinate with the project's deportation-defense attorneys for individuals in bond and removal proceedings.

However, Hotline usage has gone down significantly since the COVID-19 pandemic began. Early in the pandemic, U.S. immigration authorities announced that they would temporarily halt enforcement across the United States, except for efforts to deport foreign nationals who have committed crimes or who pose a threat to public safety. As a result, enforcement in the community has decreased, and it is reflected in the low numbers of Hotline calls.

Nevertheless, one of the community members of the Stand Together Contra Costa Steering Committee reminded all of us that despite low numbers, having the Hotline available provides reassurance to a community that is constantly living in the shadows and in fear. This is only exacerbated by the pandemic. Thus, integrating our legal services with a hotline will remain an integral mechanism to ensure utilization of our immigration rapid response and legal removal defense services.

"Thanks for connecting my husband and I to an attorney close to us in El Sobrante, CA. After paying a Notary Public in San Francisco so much money to help with our case, she only made it worse, and we're out of a lot of money we had to borrow to pay her. The attorneys you referred us too were knowledgeable and patient with our financial situation. I feel more comfortable knowing that they have a good reputation in town and have been working with us. Thank you". – Hotline Caller (Translated to English from Spanish)

B. LEGAL SERVICES (CLINICS, CONSULTATIONS, AND REMOVAL-DEFENSE REPRESENTATION)

Stand Together Contra Costa conducts no-cost legal clinics in safe and familiar community settings to provide immigrants and their families with individualized legal consultations and structured and customized referrals.

"My wife and I have no words to express our gratitude to STCC for saving our and our children's lives. I was attacked and threatened with death if I returned to Mexico. We thank God that Helio was placed in our path to help my family and I live safely in the United States!" -STCC Client

Individuals detained by ICE are eligible to receive no-cost legal representation in pursuing bond or release, and to receive legal representation in removal defense and applications for relief before the Executive Office of Immigration Review (immigration court).

Before the COVID-19 pandemic began and Contra Costa County Health Officials declared a shelter-in-place there were many community events scheduled that would have afforded access to immigration legal consultations. Because of the shelter-in-place, these events moved to an online format, which proved to be challenging.

It is important to be mindful of the fact that there were zero free immigration removal defense services available in Contra Costa county three years ago. Because of the Contra Costa County Board of Supervisors' clear commitment to immigrant families in our community by funding these crucial services, there is now capacity in the county for ongoing free removal defense services provided by the Office of the Public Defender as well as through three of the leading non-profit agencies in the County – Catholic Charities East Bay, Jewish Family Community Services East Bay, and the Immigration Institute of the East Bay. We are very proud of this accomplishment and will continue to provide excellent no-cost immigration representation to current and future clients in need of immigration removal defense legal services.

C. CAPACITY-BUILDING, EDUCATION, AND OUTREACH

Stand Together Contra Costa continued to provide a wide array of no-cost informational presentations, public forums, direct-service workshops (such as Clean Slate and Public Charge), and leadership development opportunities, along with public communications about immigration-related issues to expand knowledge, dispel myths, and enhance both individual and collective capacity. We continue our efforts to promote and execute our county's Census Complete Count 2020 strategy and strongly feel that our community engagement efforts during the past three years have paid off in successful census education and engagement with immigrant families in Contra Costa County. We are proud to have built improved trust with immigrant families on behalf of the County through our responsive and flexible community education and outreach efforts.

The fourth year of Stand Together Contra Costa will focus heavily on sustaining and improving the immigration removal defense services of the project with an emphasis on creating and fostering new relationships with community-based organizations given the loss of our funded Community Engagement Specialists. Despite the many challenges of the pandemic, our legal team will continue to provide excellent legal representation to immigrant families in Contra Costa who are facing deportation and separation from their families.

D. SERVICES IN THE AGE OF COVID-19

In March 2020, when the County Health Officer issued an Order directing all individuals to shelter in place, this included our project suspending all upcoming community immigration forums

"Thank you for helping me find resources for myself and my family. I'm a day worker and couldn't find work after the shelter in place. I didn't know how I was going to feed my family or if we even had options. I spoke to you guys and you helped us apply for food stamps. You even gave us a list to pick up food from the Food Bank so our benefits would stretch. 1000 Thank yous." - Hotline Caller (Translated to English from Spanish)

and consultation events to comply with the prohibition of all public and private gatherings of any number of people occurring outside a single household or living unit. However, Stand Together Contra Costa remained committed to serving the community during this pandemic. To do this, we had to be innovative and pivot the way we provide the services to using social media, online tools, and other creative solutions.

Some of the activities we provided included: outreach to the immigrant community using social media platforms such as Facebook, Instagram and Twitter. We shared information on Census as well as information and resources regarding COVID-19. The Community Engagement Team continued to offer virtual workshops for topics including Cal-Fresh, Census 2020, Family Preparedness Plan, Know Your Rights, Public Charge and Unemployment. The community was also reminded that they could call the Hotline at any time for information and assistance with any of these topics.

Additionally, we planned and held a telephone consultation day where callers could speak to an immigration specialist regarding their issue and discuss options for resolution. We had five clients released from custody due to COVID-19 concerns (as ordered by a Federal District Judge after a lawsuit was filed). Our partner agencies (Bay Area Community Resources, Jewish Family & Community Services and Monument Impact) assisted families that were struggling with finances, food and finding work.

III. PROGRESS IN YEAR 3 (JULY 1, 2019 – JUNE 30, 2020)

Over the past year, Stand Together Contra Costa has achieved all the following deliverables:

i. Information and Dispatch

- Maintained the 24/7 Hotline (phone and data system): 925-900-5151
- Fielded 427 calls. The chart below shows the call volume per month:

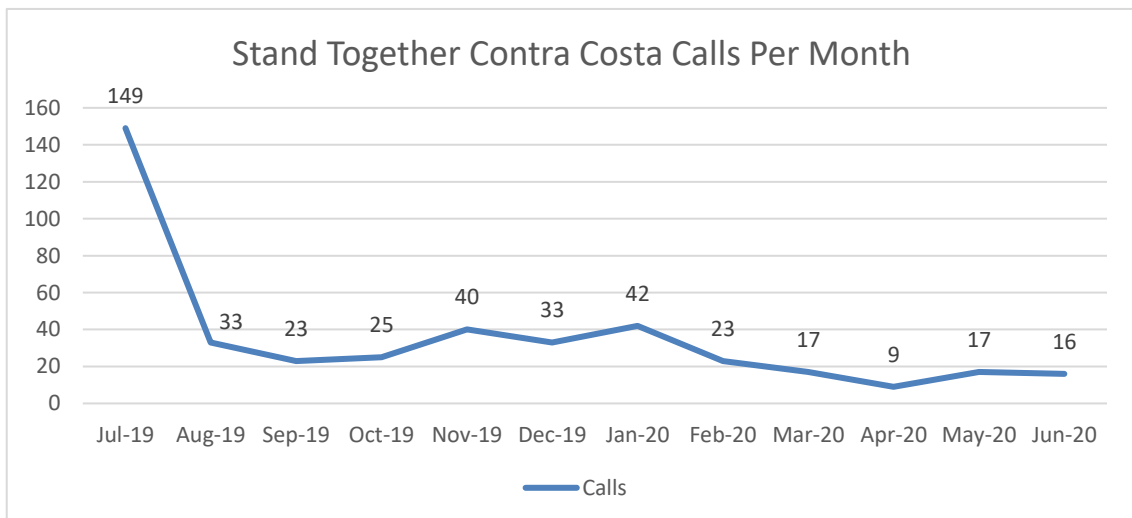

- The numbers reflect a decrease in the volume of calls, especially since enforcement activities have lessened as a result of the pandemic. Nevertheless, the Hotline remains a critical lifeline for members of our community, reassuring them that the help is there when needed.
- For Year 4, we have plans to reduce costs and improve efficiency by exploring collaboration with other networks to ensure that the Rapid Response hotline services remain available to Contra Costa residents. We plan to phase out the direct staffing of dispatch shifts and are awaiting news

about whether an emerging east bay immigrant hotline (proposed by Centro Legal de la Raza and the Alameda County Immigrant Legal and Education Partnership) could potentially provide consolidated services to Contra Costa County immigrant families without being staffed by STCC-funded partners.

ii. Governance and Communications

- Maintained website: <https://standtogethercontracosta.org>, with a repository of videos, downloadable documents in multiple languages, along with a calendar of upcoming events
- Maintained social media pages including:
 - Facebook: <https://www.facebook.com/StandTogetherContraCosta>
 - Instagram: <https://www.instagram.com/standtogethercontracosta/>
 - Twitter: <https://twitter.com/StandTogetherCC>
- Designed, printed, and distributed thousands of bilingual Know Your Rights “green” cards
- Produced Know Your Rights documents in Arabic, English, Persian, Punjabi, Spanish, traditional Chinese, Vietnamese, and Urdu
- Convened regular Steering Committee governance meetings to steward program through pilot phase, including three members of the community as leader from the Local Leadership Councils representing West, Central and East
- Concluded Steering Committee governance meetings through pilot phase

iii. Education, Leadership Development, and Capacity-Building

- Conducted 64 workshops and presentations, including Know Your Rights workshops, informational presentations about immigration and the program, educating 2,222 people in immigration rights, services and information
- Supported all three Local Leadership Councils in all three geographic regions of the County, leading monthly meetings and actively participating in Steering Committee functions
- Once the health orders were initiated, we were considered an essential service allowing our partner agencies to continue the work remotely

iv. Outreach

- Established a single point of contact with 19 schools within multiple County school districts (elementary, high school, and community colleges) and six faith-based organizations, provided information, resources, links to additional information, and collaborated to host events
 - In addition, provided informational materials to all 36 Catholic parishes in Contra Costa County, and
 - Provided informational materials to Muslim mosques, Jewish temples, and ecumenical faith-based organizations in Contra Costa County
- Continued in the development of a comprehensive plan with community college district to increase information and direct services for their students and families

- Provided information about Stand Together Contra Costa, including but not limited to the distribution of flyers and cards, to over 2,000 community members at various outreach events in community organizations, faith-based locations, and schools. The chart below shows the breakdown of outreach efforts in the geographic regions of the County:

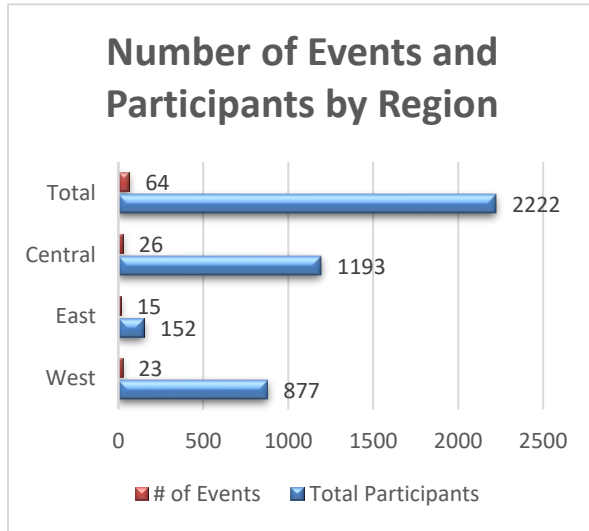

In addition to the above outreach, our team participated in several media events on Univision and Telemundo, with an estimated 100,000 viewers during the local news broadcasts.

- The chart to the left also illustrates the challenges we have faced given the recent shelter-in-place orders, resulting in our cancelling of all events from March 2020 to the present. We have had to pivot to find ways to still be able to meet the need by using social media and online tools to achieve this deliverable.

The chart to the left also illustrates the challenges we have faced given the recent shelter-in-place orders, resulting in our cancelling of all events from March 2020 to the present. We have had to pivot to find ways to still be able to meet the need by using social media and online tools to achieve this deliverable.

v. Legal Services and Consultation

- Conducted 1,189 immigration consultations
- Completed 139 intakes for legal representation on the Hotline
- Represented/representing 128 cases in bond and removal proceeding
- As a result of COVID-19 and shelter in place orders we could no longer provide in-person events to provide free legal consultations. In order to ensure that these critical opportunities for accurate legal assistance would continue during the pandemic, our Community Engagement and Legal Teams worked together to hold a free legal clinic event via our Hotline so that we could still connect with the community and provide free legal consultations via telephone.

“I want to thank STCC for helping me not be deported to my home country where I would surely be tortured and killed.” -STCC Client

IV. EMERGING LESSONS

A. THE NEED FOR STAND TOGETHER CONTRA COSTA IS REAL.

In July 2019, we received 149 calls on the Hotline. In the months following we noticed a decline in the number of calls being received. Although we confirmed continuing ICE arrests in Contra Costa through our legal team, the hotline activity for reporting suspected active ICE arrests was low; yet the community continued to call the Hotline to ask for help navigating to other services, such as how to apply for public benefits, requests for immigration legal services for those not-detained, and accompaniment support for families, such as accompanying to appointments or advocacy with government agencies. Our program’s commitment to language access and our culturally responsive approach to services has established our hotline as a trusted resource among immigrant families throughout Contra Costa and has revealed the real need for enhanced and holistic service navigation services that are accessible and trusted by immigrant families in our community. These requests encouraged our project leaders to look at a possible pivot of our use of dispatchers on the Hotline from having them solely report and record ICE activity, to consider functioning in a community service navigator role.

In the most recent months, even with reduced reports of ICE activity, we see a steady call volume because people need to feel reassured that the service is still there. We are here to continue to provide rapid, responsive, reliable, trustworthy, and culturally appropriate services to an underrepresented and vulnerable population while building the county’s capacity to recognize and respond to the needs of our county’s immensely vital immigrant families.

In addition, given the ongoing horrifying policies and actions being executed by the federal government – tearing families apart with no regard for their safety or reunification, even in an ongoing global pandemic – Stand Together Contra Costa has served as a beacon of hope for the tens of thousands of immigrant residents who are inextricably woven into the fabric of our County.

B. PUBLIC/PRIVATE PARTNERSHIP IS POWERFUL. PUBLIC MANAGEMENT IS VALUABLE.

Per the plan presented to and approved by the Board of Supervisors, the Office of the Public Defender serves as the administrative authority and manager for Stand Together Contra Costa. In the time since the Board's approval of the plan, the value of locating this initiative inside the County's administrative infrastructure has been unmistakable.

Stand Together Contra Costa is a complex undertaking: Born of grassroots advocacy, it is funded by both the public sector and philanthropic entities, authorized by the County's leadership, administratively managed by the Public Defender's Office, conducted in integral partnership with community-based organizations, and stewarded by government representatives and community advocates alike.

It is certainly not easy to design, launch, or manage such a complex structure; having fewer moving parts makes a machine easier to run. But the success of Stand Together Contra Costa is a product of the commitment, capacity, and connections brought to the project by its many constituent members. By embedding management of this complex structure into the institutional framework intrinsic to a public department, the County Board of Supervisors offered the project a level of legitimacy, rigor, visibility, impact, and accountability that might otherwise have taken far longer to achieve.

C. COLLECTIVE STEWARDSHIP BRINGS VOICES TO THE TABLE.

Stand Together Contra Costa is a testament to the power of dedication, partnership, and inclusion, embodied in the project's Steering Committee of representative leaders who volunteer their time to support this work.

The Steering Committee meets regularly and provides stewardship, critical inquiry, and collective wisdom to explore what's working, what needs adjustment, and what it takes to accomplish the project's important and ambitious mission. We have all three Local Leadership Councils (West, Central, East) actively participating in the Steering Committee meetings. Translation services are provided at every meeting, and for the past several months we have consistently been meeting at the Family Justice Center offices in Richmond and Concord. This unique approach of providing both a physical meeting space and using technology to link the two offices during the meeting, especially during the shelter-in-place, facilitates access to those community members who may be travelling from farther parts of the County, specifically East County. Before the pandemic, we would have also utilized the Antioch office of the Family Justice Center to afford community members access to that office as well. In the meantime, all of our meetings will remain virtual.

Members of the Local Leadership Councils who have attended the Steering Committee meetings have shared that they feel empowered and that their voices have been heard. In one session where a discussion was held to determine whether we should continue a 24/7 Hotline given that the call volume was going down, the Local Leadership Council members strongly supported maintaining a 24/7 Hotline. It reassures the community, one member said, to know that they can call at any time and speak to a live person. And given the current uncertainty of threats of ICE activity, it is more important that we maintain a 24/7 Hotline, but perhaps explore opportunities for collaboration to more efficiently maintain this critical service. Our Local Leadership Councils and their participation in our steering committee have demonstrated that centering community through a commitment to collective stewardship truly improves the quality and responsiveness of innovative county programs like Stand Together Contra Costa.

D. LOOKING AHEAD TO YEAR FOUR: ADJUSTMENTS FOR FUTURE SUSTAINABILITY.

In reviewing Year 1-3, the Steering Committee and project leaders have identified several opportunities for adjustment:

- i. **Legal Staffing:** Having access to quality legal representation is a cornerstone of due process and is critical to ensuring that the constitutional rights of Contra Costa's immigrant families are protected, regardless of their ability to afford an attorney. As mentioned earlier, only three years ago there were *zero* free legal immigration removal defense services in Contra Costa County. Through Stand Together

Contra Costa, there is now capacity in the County for free removal defense services provided by the Office of the Public Defender as well as by three of the leading non-profit agencies in the County – Catholic Charities East Bay, Jewish Family Community Services East Bay, and the Immigration Institute of the East Bay. All agencies have hired competent, caring and compassionate attorneys and have built an infrastructure that is conducive to the long term sustainability of this work.

In Year 4, we intend on fully staffing the legal services team by pursuing a one-to-one staffing ratio of attorney to legal assistant, that will provide critical support to the busy deportation defense attorneys on the Team and will continue to support the high quality of our overall service provision flow by holding the vast majority of the administrative work for our hundreds of legal consultations.

ii. Community Engagement:

- Partner with a wider array of CBO partners in order to facilitate improved outreach and community engagement with immigrant families throughout Contra Costa County, with a focus on establishing new collaborations with East County and South County organizations serving immigrant families.
- Determine improved digital and virtual tools and strategies for community outreach given COVID-19 pandemic by strengthening our social media footprint, maintaining contact with constituents via monthly newsletters and periodic social media and email updates and by continuing legal presentations on topics requested by immigrant residents.

iii. Support Staffing/Hotline Coverage: The staffed, 24/7 rapid-response Hotline is a cornerstone of Stand Together Contra Costa, serving as the hub for information, verification, and service dispatch. Yet staffing such a line 24 hours a day and seven days a week through both peak periods and slow times is challenging in terms of both cost and shift-coverage. Given this fact, the Steering Committee last year directed the project leads to explore options for ensuring adequate and appropriate coverage while reducing both cost and staff burden. To this end, the project leads explored options to partner with another network, the Alameda County Immigrant Legal & Education Partnership (ACILEP). ACILEP, led by Centro Legal de la Raza, absorbed the evening and weekend shifts. Conversations are ongoing to determine if ACILEP will support the Hotline fully, thus consolidating the immigrant hotline services throughout the East Bay. This type of inter-regional planning and resource-sharing can enhance collective capacity while providing useful leverage to each of the partner agencies. In Year 4, we will continue to strengthen the relationship with ACILEP to ensure Contra Costa County residents continue to have access to essential immigration hotline services.

"I originally spoke to Ms. Adriana when I called the hotline. She was so nice and helpful. She connected me with a nice attorney that said he would be helping my son that was detained while on his way to work. It has been nothing but blessings with all the resources she gave my daughter in law and myself. Thank you. – Hotline Caller (*Translated to English from Spanish*)

V. BUDGET

Sources	FY17-18 (six months)	FY18-19	FY19-20	FY20-21 *Projected*
Nonprofit Philanthropies	\$85,000	\$500,000	\$675,000	\$351,195
Contra Costa County (AB109)	\$500,000	\$500,000	\$500,000	\$500,000
Total sources	\$585,000	\$1,000,000	\$1,175,000	\$851,195

For its fourth term (July 1, 2020-June 30, 2021), Stand Together Contra Costa is operating on a total budget projection of \$851,195. Of this, the Office of the Public Defender, as the project’s administrative manager, would retain \$444,014 to cover the costs for one full-time Program Manager (Administrative Services Assistant III) and one full-time Senior Attorney/Legal Coordinator (Deputy Public Defender III), and a set of operational

items, including the Hotline infrastructure, website design, contract supervision, legal services coordination, translation services, and communications.

The balance of the project's fourth year budget – \$407,181 – serves to underwrite contracts with Catholic Charities of the East Bay, Immigration Institute of the Bay Area, and Jewish Family & Community Services East Bay, for the provision of removal defense and immigration legal services. This will provide for two full-time Removal Defense Attorneys, two Legal Assistants, including supervision and a set of operational items. Due to the drastic reduction in available funding, Stand Together Contra Costa will no longer be able to fund community engagement and dispatch staffing, meaning we will no longer be able to fund the staffing costs of the four Community Engagement Specialists and dispatchers at our partner CBOs. We are grateful for the

"My family will always trust and be grateful for the work done by Stand Together. With your help, we won our asylum case in 2020, and our lives changed forever. We will never forget that you always remember us and support us. I'm thankful with all of my heart for your constant help." - STCC Client

incredible work of our community engagement partners and Stand Together Contra Costa will forever be indebted to them for truly making this a program that is dedicated to being community-centered. Although we will no longer be able to fund community engagement work due to a steep decline in philanthropic contributions, Bay Area Community Resources and Monument Impact will continue to do the

important work of community engagement and public education and we will continue to collaborate on bringing culturally-responsive immigrant legal defense services to the community in trusted and innovative settings.

VI. FINAL THOUGHTS: WHERE DO WE GO FROM HERE?

Contra Costa County has accomplished an extraordinary collective achievement. Given the intensifying measures being deployed by the federal administration, marked by anti-immigrant rhetoric, confusion, reversals, and national debate, the existence of Stand Together Contra Costa is even more important than ever before. Immigrant families in Contra Costa need access to timely and accurate information about this constantly shifting landscape and access to critical legal due process services should they be at risk of deportation.

As we enter Year 4 of this collective endeavor, we are deeply committed to excellence, transparency, and ongoing partnership between the county and the county's grassroots coalitions, nonprofit and faith-based partners, public agencies, and elected leaders. It is with gratitude, humility, and unwavering dedication that we submit to the Contra Costa County Board of Supervisors this report on the project's third year.

"I am very thankful for everything you did for us. We had to leave Nicaragua because my wife, daughter and I could no longer be safe, and we arrived here not knowing what was going to happen. The help you provided us was beyond anything we expected, and we are forever grateful for you helping us win asylum and start a new life in the United States." -STCC Client

We look forward to continuing to provide no-cost immigration legal services to immigrant families in Contra Costa County and will continue serving as a key point of contact between Contra Costa County and the thousands of immigrant families in our community. We have built trusted relationships throughout the County and will continue to provide excellent immigration legal services as well as innovative and responsive community engagement partnerships. We hope to continue to build on the many successes of our pilot phase and to continue to serve the community through providing excellent no-cost immigration legal services and community education through Stand Together Contra Costa.



**Contra
Costa
County**

To: Board of Supervisors
From: David Twa, County Administrator
Date: July 28, 2020

Subject: Advisory Council on Equal Employment Opportunity Membership Expectations

RECOMMENDATION(S):

ACCEPT and APPROVE the "Information About Serving on the ACEEO" document which addresses the expectations of membership, as recommended by the ACEEO.

FISCAL IMPACT:

None

BACKGROUND:

-
- APPROVE OTHER
 - RECOMMENDATION OF CNTY ADMINISTRATOR RECOMMENDATION OF BOARD COMMITTEE
-

Action of Board On: **07/28/2020** APPROVED AS RECOMMENDED OTHER

Clerks Notes:

**VOTE OF
SUPERVISORS**

I hereby certify that this is a true and correct copy of an action taken and entered on the minutes of the Board of Supervisors on the date shown.

ATTESTED: July 28, 2020

David J. Twa, County Administrator and Clerk of the Board of Supervisors

Contact:
925-335-1455

By: , Deputy

cc:

BACKGROUND: (CONT'D)

The ACEEO discussed ways to engage interested parties and provide additional information about the Council. After several months of discussions, the ACEEO decided to create a document that provided substantive information about the Council for the public's consumption. This is a living document and will be updated as needed.

CONSEQUENCE OF NEGATIVE ACTION:

The committee will not be transparent to current and future members if the document is not approved.

CHILDREN'S IMPACT STATEMENT:

None

ATTACHMENTS

ACEEO Membership Requirements



Contra Costa County Advisory Council on Equal Employment Opportunities (ACEEO)

Information About Serving on the ACEEO

Overview of the ACEEO and meetings

- The ACEEO assists with the implementation of the County's Equal Employment Opportunities and Contracting Programs and serves as an advisory committee to the Board of Supervisors.
- The ACEEO strives to provide leadership and direction in promoting diversity and lawful employment practices within Contra Costa County.
- The ACEEO's meetings are held on the fourth Friday of each month, excluding December, from 9:30 am-11:30 am.

ACEEO Membership

- The ACEEO is composed of thirteen (13) members appointed by the Board of Supervisors and based on the recommendation of the Hiring Outreach Oversight Committee. Four (4) members of the ACEEO shall represent the community; (3) members shall represent employee organizations; two (2) members shall be representative of County management; one (1) member shall represent education; one (1) member shall represent women, minorities and other protected groups; (1) member shall represent the business community; and one (1) member shall represent veterans.

New membership is based on the current needs/gaps in those serving. A current list of ACEEO Member seats can be found on the Equal Employment

Opportunity Advisory Council, Boards and Commissions Database/Member Roster. A list of all committee member seats and vacancies are at <https://www.contracosta.ca.gov/4514/Advisory-Council-Members> . Please consider the current needs before submitting an application.

Essential duties and expectations of ACEEO members

- The ACEEO reviews the Equal Employment Opportunity Programs and recommends actions to facilitate attainment of the County's goals for equal employment and Small Business Enterprising contracting.
- Members are expected to go through an on-boarding/training and attend and be engaged in monthly meetings and the work of the ACEEO.

On-boarding for new ACEEO members

If selected and appointed, members will, within 90 days of appointment:

- Review the Advisory Body Handbook.
- Read and be familiar with our [bylaws](#).
- Review the Brown Act and Better Governance Ordinance [video](#) and be familiar with/follow the rules to abide by both. Complete the Brown Act Training Certification Form and submit to ACEEO staff & Clerk of the Board.
- Complete the Ethics and Conflict of Interest training.

Still interested? If so –

- Fill Out and Submit the PDF Application found on the Board of Supervisors Appointed Bodies, Committees and Commissions page. <https://ca-contracostacounty3.civicplus.com/DocumentCenter/View/6433/Application-for-Appointive-bodies?bidId=>
- Review the Advisory Body Handbook to find out what is expected from council members.

There are additional resources available, on the Equal Employment Opportunity Advisory Council website, for your review at

<http://www.co.contra-costa.ca.us/4524/Advisory-Council-Resources>

If you have any additional questions, please contact the EEO Officer

Antoine J. Wilson
Equal Employment Opportunity Officer
2530 Arnold Dr. Suite 140
Martinez, CA 94553

Phone: 925-335-1400

Fax: 925-335-1421

Email: antoine.wilson@riskm.cccounty.us

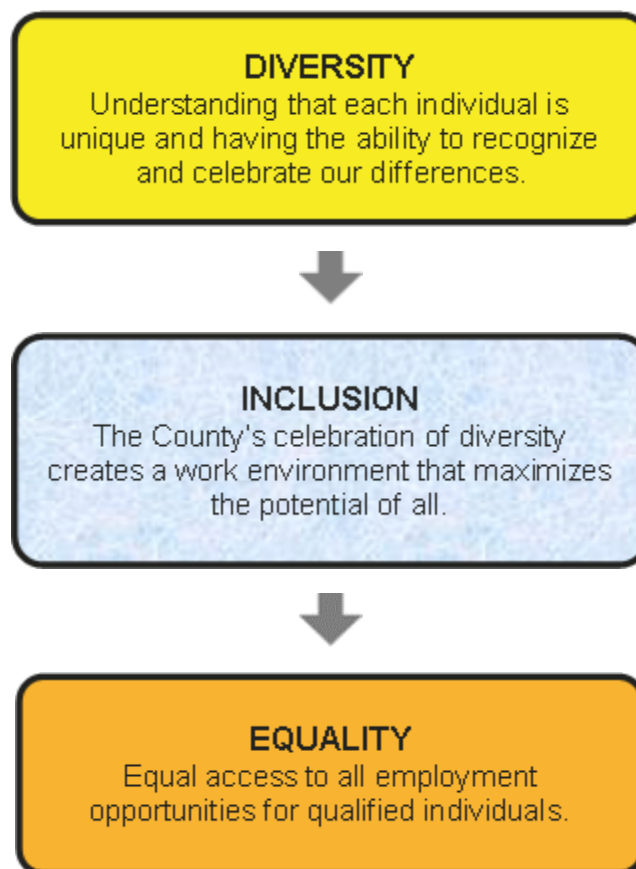



Contra
Costa
County

To: Board of Supervisors
From: David Twa, County Administrator
Date: July 28, 2020

Subject: ACEEO 2019 Annual Report

RECOMMENDATION(S):

ACCEPT the 2019 Advisory Council on Equal Employment Opportunity's (ACEEO) Annual Report

FISCAL IMPACT:

None

BACKGROUND:

On June 18, 2002, the Contra Costa County Board of Supervisors accepted Resolution No. 2002/377 requiring each regular ongoing board, commission, and/or committee shall annually report to the Board of Supervisors on its activities, accomplishments, membership, attendance, required training and certification programs, and proposed work activities for the following year.

CONSEQUENCE OF NEGATIVE ACTION:

The ACEEO will be in violation of not providing the report which describes its accomplishments from the previous year and goals for the current year.

CHILDREN'S IMPACT STATEMENT:

None

APPROVE

OTHER

RECOMMENDATION OF CNTY ADMINISTRATOR

RECOMMENDATION OF BOARD COMMITTEE

Action of Board On: **07/28/2020** APPROVED AS RECOMMENDED OTHER

Clerks Notes:

VOTE OF SUPERVISORS

I hereby certify that this is a true and correct copy of an action taken and entered on the minutes of the Board of Supervisors on the date shown.

ATTESTED: July 28, 2020

David J. Twa, County Administrator and Clerk of the Board of Supervisors

Contact: (925)
335-1455

By: , Deputy

cc:

ATTACHMENTS

ACEEO

Accomplishments



ADVISORY COUNCIL ON EQUAL EMPLOYMENT OPPORUNITY (ACEEO)

- The ACEEO met eleven times in 2019 for 100% attendance. The December meeting was a luncheon.
- 100% compliance for members who participated in the Brown Act Training and were certified.
- Discussed, developed and approved onboarding document and the welcome kit for new members. County Counsel is currently reviewing the document.
- Reviewed and approved the FY19-20 Hiring Outreach Oversight Committee Report (H2O Report).
- Updated the information on the ACEEO web page to reflect current enrollment and seat expiration dates.
- Recommended changes to Admin Bulletins 427.1 (Reasonable Accommodations) and 429.4 (Unlawful Discrimination). County Counsel is currently reviewing the documents.
- Approved new members, Dr. Michelle Hernandez and Angela Malala, who will serve in the Community Seats.
- Approved resignations of Dr. Aaron Bryant who served in Community Seat #2 and Oscar Dominguez, Management Seat #1.
- Recommended updates to the EEO Discrimination Complaint form to include pregnancy, criminal conviction history, request for lactation break and request for religious leave. County Counsel is currently reviewing the document.
- Recommended that Admin Bulletins be discussed with employees as part of the new hire process.



Contra
Costa
County

To: Board of Supervisors
From: Brian M. Balbas, Public Works Director/Chief Engineer
Date: July 28, 2020

Subject: Disposal of Surplus Property

RECOMMENDATION(S):

DECLARE as surplus and AUTHORIZE the Purchasing Agent, or designee, to dispose of fully depreciated vehicles and equipment no longer needed for public use, as recommended by the Public Works Director, Countywide.

FISCAL IMPACT:

No fiscal impact.

BACKGROUND:

Section 1108-2.212 of the County Ordinance Code authorizes the Purchasing Agent to dispose of any personal property belonging to Contra Costa County and found by the Board of Supervisors not to be required for public use. The property for disposal is either obsolete, worn out, beyond economical repair, or damaged beyond repair.

CONSEQUENCE OF NEGATIVE ACTION:

Public Works would not be able to dispose of surplus vehicles and equipment.

-
- APPROVE OTHER
 - RECOMMENDATION OF CNTY ADMINISTRATOR RECOMMENDATION OF BOARD COMMITTEE
-

Action of Board On: **07/28/2020** APPROVED AS RECOMMENDED OTHER

Clerks Notes:

VOTE OF SUPERVISORS

I hereby certify that this is a true and correct copy of an action taken and entered on the minutes of the Board of Supervisors on the date shown.

ATTESTED: July 28, 2020

Contact: Nida Rivera, (925)
313-2124

David J. Twa, County Administrator and Clerk of the Board of Supervisors

By: , Deputy

cc:

ATTACHMENTS

Surplus Vehicles and
Equipment

ATTACHMENT TO BOARD ORDER JULY 28, 2020

Department	Description/Unit/Make/Model	Serial No.	Condition A. Obsolete B. Worn Out C. Beyond economical repair D. Damaged beyond repair
EHS/COMM SERVICES	2013 FORD TAURUS SEDAN # 1061 (120236 MILES)	1FAHP2D80DG201958	B. WORN OUT
HEALTH SERVICES	2001 FORD E-450 CLINIC VAN # 5733 (122402 MILES)	1FDWE45F11HB71824	B. WORN OUT
SHERIFF	2011 FORD CROWN VICTORIA # 2135 (91634 MILES)	2FABP7BVXB176179	B. WORN OUT
EHS/COMM SERVICES	2002 FORD TAURUS SEDAN # 0327 (57904 MILES)	1FAFP52U82G171713	C. BEYOND ECONOMICAL REPAIR
SHERIFF	2010 FORD TAURUS SEDAN # 1015 (91331 MILES)	1FAHP2DW4AG139488	B. WORN OUT
PUBLIC WORKS	2011 TOYOTA CAMRY HYBRID # 1230 (24500 MILES)	4T1BB3EK0BU137509	D. DAMAGED BEYOND REPAIR
SHERIFF	2014 FORD INTERCEPTOR SEDAN # 2425 (96894 MILES)	1FAHP2MT8EG129719	C. BEYOND ECONOMICAL REPAIR
PUBLIC WORKS	2008 FORD ESCAPE HYBRID # 3687 (135172 MILES)	1FMCU59H08KB12865	B. WORN OUT
SHERIFF	2013 FORD ESCAPE # 3725 (94689 MILES)	1FMCU0G99DUB16507	B. WORN OUT
SHERIFF	2013 FORD FUSION HYBRID # 0813 (95925 MILES)	3FA6P0LU2DR236939	B. WORN OUT
SHERIFF	2013 FORD ESCAPE # 3726 (75854 MILES)	1FMCU0G92DUB16509	B. WORN OUT
SHERIFF	2013 FORD TAURUS SEDAN # 1060 (106748 MILES)	1FAHP2D89DG201957	B. WORN OUT
PUBLIC WORKS	2013 FORD TRANSIT CONN # 4334 (86997 MILES)	NM0LS6BN3DT145814	D. DAMAGED BEYOND REPAIR
SHERIFF	2011 FORD F-150 TRUCK # 5255 (149551 MILES)	1FTFX1CF8BFC21535	B. WORN OUT
SHERIFF	2014 FORD INTERCEPTOR SUV # 3408 (102658 MILES)	1FM5K8AR0EGA91955	B. WORN OUT
SHERIFF	2012 FORD TAURUS SEDAN # 1034 (80832 MILES)	1FAHP2DW0CG130757	B. WORN OUT
SHERIFF	2014 FORD INTERCEPTOR # 2424 (102186 MILES)	1FAHP2MT8EG129722	B. WORN OUT
SHERIFF	2015 FORD INTERCEPTOR # 1316 (95017 MILES)	1FAHP2L90FG178162	C. BEYOND ECONOMICAL REPAIR
SHERIFF	2014 FORD INTERCEPTOR SUV # 3401 (92034 MILES)	1FM5K8AR7EGA91953	B. WORN OUT
SHERIFF	2018 FORD INTERCEPTOR SUV # 3631 (20864 MILES)	1FM5K8AT3JGA44215	D. DAMAGED BEYOND REPAIR
SHERIFF	2011 FORD CROWN VICTORIA # 2041 (74393 MILES)	2FABP7BV4BX120691	B. WORN OUT
SHERIFF	2013 FORD INTERCEPTOR # 2339 (76994 MILES)	1FAHP2MT7DG201962	B. WORN OUT
ASSESSOR	2005 FORD ESCAPE HYBRID # 3675 (39351 MILES)	1FMYU95H56KA39721	B. WORN OUT
SHERIFF	2015 FORD INTERCEPTOR # 1317 (109486 Miles)	1FAHP2L98FG182055	B. WORN OUT
SHERIFF	2013 FORD EDGE SUV # 3732 (119631 MILES)	2FMDK3GC3DBB55042	B. WORN OUT
CROCKETT FIRE DISTRICT	1983 AMERICAN LAFRANCE FIRE TRUCK # 17 (16104 MILES)	1AFJD118XD1A27598	B. WORN OUT



**Contra
Costa
County**

To: Board of Supervisors
From: Anna Roth, Health Services Director
Date: July 28, 2020

Subject: Amendment to Emergency Occupancy Agreement for Courtyard by Marriott in Richmond

RECOMMENDATION(S):

APPROVE an amendment, subject to approval by the County Administrator and approval as to form by County Counsel, of the Emergency Occupancy Agreement dated April 15, 2020, between the County and 3150 Garrity Way, DE, LLC to add a purchase option that would give the County the right to purchase the motel.

AUTHORIZE the County Administrator, or designee, to execute the amendment.

FISCAL IMPACT:

The amendment will add a purchase option that would give the County the right to purchase the motel. If the County exercises the purchase option, the purchase price will be paid by the State of California, through the State's Project Roomkey program. It is anticipated that, if the County does become the owner of the property, maintenance and operating expenses will be 100% General Fund, unless paid for through an as-yet unidentified Federal or State program.

BACKGROUND:

The County has been participating in Project Roomkey since early April 2020, when the County Health Officer determined that congregate shelters needed to be emptied to reduce the risk of the spread of COVID-19. The County currently has 602 rooms available at various locations for homeless individuals who are at high risk for COVID-19 or are positive for the virus.

APPROVE
 OTHER
 RECOMMENDATION OF CNTY ADMINISTRATOR
 RECOMMENDATION OF BOARD COMMITTEE

Action of Board On: **07/28/2020** APPROVED AS RECOMMENDED OTHER

Clerks Notes:

VOTE OF SUPERVISORS

I hereby certify that this is a true and correct copy of an action taken and entered on the minutes of the Board of Supervisors on the date shown.

ATTESTED: July 28, 2020

Contact: Lavonna Martin,
925-608-6700

David J. Twa, County Administrator and Clerk of the Board of Supervisors

By: , Deputy

cc:

BACKGROUND: (CONT'D)

Potential Purchase of Motel

It is anticipated that the State may soon be providing additional funds for counties who are participating in Project Roomkey to purchase hotels for long-term housing, in recognition of the fact that it may not be safe for individuals to go back to congregate living in the foreseeable future. The California State Association of Counties (CSAC) reports that counties that have purchase options in existing agreements will be given priority to receive money from the State to purchase hotels if the county and the hotel owners have interest.

The proposed amendment would give the County an option to purchase the property, exercisable with written notice to the owner. This board order does not seek authority to exercise the purchase option. If staff determines it would be beneficial to purchase the property after an appraisal, staff will seek authority to exercise the option through a subsequent board order. At that time, staff will provide the Board with information about the benefits of acquiring the property and the County's plan for providing services to homeless individuals at the facility.

CONSEQUENCE OF NEGATIVE ACTION:

If the amendment is not approved, the County may not be eligible for funds to purchase the facility through Project Roomkey.

ATTACHMENTS



**Contra
Costa
County**

To: Board of Supervisors
From: Anna Roth, Health Services Director
Date: July 28, 2020

Subject: Cancellation Agreement #76-548-1 and Interagency Agreement #76-548-2 with Planned Parenthood Shasta Diablo, Inc. dba Planned Parenthood Northern Calif

RECOMMENDATION(S):

APPROVE and AUTHORIZE the Health Services Director, or designee, to execute on behalf of the County as follows:

1. Cancellation Agreement #76-548-1 with Planned Parenthood Shasta Diablo, Inc. dba Planned Parenthood Northern California, a non-profit corporation, effective on the close of business on June 30, 2020; and
2. Interagency Agreement #76-548-2 with Planned Parenthood Shasta Diablo, Inc. (dba Planned Parenthood Northern California), a non-profit corporation, including mutual indemnification, for the period from July 1, 2020 through June 30, 2025, to provide clinical training at their site for County’s Family Medicine Residency Program.

FISCAL IMPACT:

There is no fiscal impact for this item.

-
- APPROVE
 OTHER
 RECOMMENDATION OF CNTY ADMINISTRATOR
 RECOMMENDATION OF BOARD COMMITTEE
-

Action of Board On: **07/28/2020** APPROVED AS RECOMMENDED OTHER

Clerks Notes:

VOTE OF SUPERVISORS

I hereby certify that this is a true and correct copy of an action taken and entered on the minutes of the Board of Supervisors on the date shown.

ATTESTED: July 28, 2020

Contact: Jaspreet Benepal,
925-370-5101

David J. Twa, County Administrator and Clerk of the Board of Supervisors

By: , Deputy

cc: L Walker, M Wilhelm

BACKGROUND:

The purpose of this agreement is to provide Planned Parenthood Shasta Diablo, Inc. (dba Planned Parenthood Northern California) and family medicine residents with the opportunity to integrate academic knowledge with applied skills at progressively higher levels of performance and responsibility. Supervised fieldwork experience for residents is considered to be an integral part of both educational and professional preparation. Planned Parenthood Shasta Diablo, Inc. (dba Planned Parenthood Northern California) can provide the training to County's Family Medicine Residency Program, while at the same time, benefitting from the residents services to patients.

On March 28, 2017, the Board of Supervisors approved Interagency Agreement #76-548 with Planned Parenthood Shasta Diablo, Inc. (dba Planned Parenthood Northern California) for the period from July 1, 2016 through June 30, 2021, for the provision of clinical training to residents in the County's Family Medicine Residency Program.

The Department and the Contractor have renegotiated the Contract terms to allow the Contractor to continue to provide clinical training to residents in the County's Family Medicine Residency Program. Therefore, in accordance with General Conditions Paragraph 5. (Termination and Cancellation) of the Contract, the Department and Contractor have agreed to cancel Contract #76-548 and enter into a new Contract.

Approval of Interagency Agreement #76-548-2 will allow the Contractor to continue to provide clinical training to residents in the County's Family Medicine Residency Program through June 30, 2025. This Agreement includes mutual indemnification to hold harmless both parties for any claims arising out of the performance of this Contract.

CONSEQUENCE OF NEGATIVE ACTION:

If this contract is not approved, the residents will not receive supervised fieldwork instruction experience at Planned Parenthood Northern California clinics.



Contra
Costa
County

To: Board of Supervisors
From: INTERNAL OPERATIONS COMMITTEE
Date: July 28, 2020

Subject: Small Business Enterprise & Outreach Program and Local Bid Preference Program Reports for Jul-Dec 2019

RECOMMENDATION(S):

ACCEPT the Small Business Enterprise, Outreach, and Local Bid Preference Programs Report, reflecting departmental program data for the period July 1 - December 31, 2019, as prepared by the Public Works Department.

FISCAL IMPACT:

None. This is an informational report.

BACKGROUND:

Contra Costa County values the contributions of small business in the County and has developed programs to assist in the solicitation and awarding of contracts. The Board of Supervisors has adopted these programs to enable small and local businesses to compete for a share of the County's purchasing transactions.

SBE and Outreach Programs. The Board of Supervisors has set a goal of awarding at least 50% of eligible product and service dollars to small businesses. The Small Business Enterprise (SBE) Program applies to: (1) county-funded construction contracts of \$100,000 or less; (2) purchasing transactions of \$100,000 or less; and (3) professional/personal service contracts of \$100,000 or less. The SBE Program's objective is to have at least 50% or more of the total eligible dollar base amounts be awarded to SBEs. A

APPROVE

OTHER

RECOMMENDATION OF CNTY ADMINISTRATOR

RECOMMENDATION OF BOARD COMMITTEE

Action of Board On: **07/28/2020** APPROVED AS RECOMMENDED OTHER

Clerks Notes:

VOTE OF SUPERVISORS

I hereby certify that this is a true and correct copy of an action taken and entered on the minutes of the Board of Supervisors on the date shown.

ATTESTED: July 28, 2020

Contact: Cindy Shehorn (925)
957-2491

David J. Twa, County Administrator and Clerk of the Board of Supervisors

By: , Deputy

cc: Purchasing Services Manager, Deputy PW Director

BACKGROUND: (CONT'D)

Small Business Enterprise, as defined by the California Government Code, Section 14837, Chapter 3.5 must be:

- Independently owned and operated business, which is not dominant in its field of operation
- Principal office of which is located in California
- Officers of which are domiciled in California, and which together with affiliates, has 100 or fewer employees
- Average annual gross receipts of fourteen million dollars (\$15,000,000) or less over the previous three tax years, or a manufacturer with 100 or fewer employees.

Local Bid Preference Program. On August 10, 2004, the Board of Supervisors referred to the Internal Operations Committee (IOC) the creation of a policy to grant a five percent preference to Contra Costa County vendors on all sealed bids or proposals, except with respect to those contracts which state law requires to be granted to the lowest bidder, and review of an ordinance to be drafted by County Counsel to enact this policy. The 2005 IOC proposed a new ordinance to the Board of Supervisors, and the Board adopted the local bid preference ordinance to support small local business and stimulate the local economy at no additional cost to the County. The ordinance provides that if the low bid in a commodities purchase is not a local vendor, any responsive local vendor who submitted a bid over \$25,000 that was within 5% percent of the lowest bid has the option to submit a new bid. The local vendor will be awarded if the new bid is in an amount less than or equal to the lowest responsive bid, allowing the County to favor the local vendor but not at the expense of obtaining the lowest offered price.

The ordinance defines a local vendor as any business that has its headquarters, distribution point, or locally-owned franchise located within the county for at least six months immediately prior to the issuance of the request for bids, and holds a valid business license by a jurisdiction in Contra Costa County.

Reporting Requirements

It is the responsibility of each department to track and compile the data on purchasing and outreach activities so that a countywide report can be provided to the Board of Supervisors. It is the responsibility of the Purchasing Services Manager to comply with and report on the Local Bid Preference Program. Since adoption, the IOC has continued to monitor the effects of these programs through semi-annual reports, currently prepared and presented by the Purchasing Services Manager. The last report received by the Board of Supervisors was for the period of January 1 through June 30, 2019. The attached report, constituting the reporting period of July 1 through December 31, 2019, was received and accepted by the Internal Operations Committee on July 13, 2020.

ATTACHMENTS

SBE Outreach & Local Bid Program Report Jul-Dec 2019

SBE Outreach & Local Bid Program Report Jul-Dec 2019_Attachment A



Contra Costa County
Public Works
Department

Brian M. Balbas, Director
Deputy Directors
Stephen Kowalewski, Chief
Allison Knapp
Warren Lai
Carrie Ricci
Joe Yee

June 30, 2020

TO: Internal Operations Committee
Supervisor Diane Burgis, District III, Chair
Supervisor Candace Andersen, District II, Vice Chair

FROM: Cynthia Shehorn, Procurement Services Manager

SUBJECT: Small Business Enterprise, Outreach, and Local Program Report
for July-December 2019

RECOMMENDATION:

ACCEPT the SBE, Outreach, and Local Programs Report, reflecting departmental program data for the period: July 1 through December 31, 2019.

BACKGROUND:

Contra Costa County values the contributions of small business in the County and developed programs to assist in the solicitation and awarding of contracts. The Board of Supervisors adopted these programs to enable small and local businesses to compete for a share of the County's purchasing transactions.

The Board of Supervisors has set a goal of awarding at least 50% of eligible product and service dollars to small businesses. The Small Business Enterprise (SBE) Program applies to: (1) county-funded construction contracts of \$100,000 or less; (2) purchasing transactions of \$100,000 or less; and (3) professional/personal service contracts of \$100,000 or less.

The objective of the program is to have at least 50% or more of the total eligible dollar base amounts be awarded to SBEs. A Small Business Enterprise, as defined by the California Government Code, Section 14837, Chapter 3.5 must be:

- Independently owned and operated business, which is not dominant in its field of operation
- Principal office of which is located in California
- Officers of which are domiciled in California, and which together with affiliates, has 100 or fewer employees
- Average annual gross receipts of fifteen million dollars (\$15,000,000) or less over the previous three tax years, or a manufacturer with 100 or fewer employees.

Reporting Requirements

It is the responsibility of each department to track and compile the data on these purchasing activities so a countywide report can be provided to the Board of Supervisors. The Board receives reports in six-month increments, with the last report submitted to the Board for the period ending June 2019. Attachment A constitutes the report due for the time period of July 1- December 31, 2019.

Summary Findings

The table below summarizes the attached department activity on a countywide basis.

July - December 2019

ACTIVITY TYPE:	Total # of ALL Contracts	Total # of SBE Contracts	SBE Percent of Total	Total Dollar Value of ALL Contracts	Total Dollar Value of SBE Contracts	SBE Percent of Total
Professional/Personal Services	323	159	49.2%	\$17,465,303	\$7,670,510	43.9%
Purchasing Transactions	1,306	374	28.6%	\$28,103,063	\$5,951,423	21.2%
Construction Contracts	0	0	0%	\$0	\$0	0%

This information shows the County is directing a large volume of qualifying activity to SBE firms, however the activity for professional/personal services accounts for only 43.9% of the goal. While the activity for purchasing transactions did not exceed the 50% goal, the dollar value awarded to SBE businesses exceeded \$5.9 million for the period. No construction contracts were reported.

It is worth noting that the SBE participation goals of surrounding agencies are typically in the 20-25% range. By that measure, Contra Costa County's reported activity is above that threshold for professional/personal services and in line with the range for Purchasing transactions.

The Probation Department is commended for exceeding their goals in both professional services contracts and purchasing transactions by exceeding their objective and awarding 66.4% of the goal in professional services contracts, and 57.0% in purchasing transactions.

Department/Activity	Total # of ALL Contracts	Total # of SBE Contracts	SBE Percent of Total	Total Dollar Value of ALL Contracts	Total Dollar Value of SBE Contracts	SBE Percent of Total
PROBATION						
Professional/Personal Services	23	11	47.8%	\$233,954	\$155,421	66.4%
Purchasing Transactions	41	20	48.8%	\$295,239	\$168,345	57.0%

E-Outreach Report

In order to encourage the use of small, local, and disadvantaged businesses, the County's E-Outreach Program requires bids and Request for Proposals of \$10,000 or more to be solicited online. For this period there were 18 bids totaling \$5,292,648 that fell within the parameters of the program.

In addition, the data specific to electronic solicitations is developed and provided by the Purchasing Division of the Public Works Department, and reflects outreach to small, women, minority-owned, local, disabled veteran, and disadvantaged business enterprises. During this reporting period, 18 bids were conducted using the BidSync e-outreach site. Notifications were sent to 252,274 businesses of which 32.6% are considered a small, local, or disadvantaged business enterprise.

E-Outreach
July 1, 2019 – December 31, 2019

Number of Solicitations	18
Total Notifications	252,274
Dollar Value	\$ 5,292,648

BUSINESS CATEGORY	Notifications	Percentage of Total
MBE - Minority Business Enterprise	15,433	6.2%
WBE - Women Business Enterprise	13,294	5.3%
SBE - Small Business Enterprise	41,891	16.7%
LBE - Local Business Enterprise	1,794	.07%
DVBE - Disabled Veteran Business Enterprise	285	0.1%
DBE – Disadvantaged Business Enterprise	9,164	3.6%
Total	81,861	32.6%

Local Business Preference

For opportunities exceeding \$25,000, the Local Business Preference Program allows for local businesses to submit a new offer if within 5% of the lowest bidder. There were no instances of the Bid Preference being utilized for this reporting period.

Dollar Value Awarded to Local and Bay Area Businesses

The dollar value of Purchase Orders issued for the period was \$29 million. The dollar value awarded to Contra Costa County businesses was \$3.6 million. The value awarded to other Bay Area businesses was 12.8% or \$3.7 million. This represents a significant contribution to the local economy.

Contra Costa County	\$3,610,268	12.4%
Other Bay Area Counties	\$3,732,915	12.8%
Other (Non Bay Area)	\$21,751,286	74.8%
Total	\$29,094,469	100%

Conclusion

The County demonstrates continued commitment to achieving the 50% goal for participation by SBE firms in contract and purchasing activity. While the data for some departments is below this threshold, departments are showing greater interest in increasing the percentage of awarded contracts. Instruction is being provided on the search features of the purchasing system, which identifies businesses in the small, local, women, minority, veteran and disadvantaged business categories.

Attachment A

ATTACHMENT A
SMALL BUSINESS ENTERPRISE - Program Activity report
July - December 2019

Reporting Period:

	<u>Total # of ALL contracts</u>	<u>Total # of SBE contracts</u>	<u>SBE percent of Total # of contracts</u>	<u>Total dollar value of ALL contracts</u>	<u>Total dollar value of SBE contracts</u>	<u>SBE percent of Total contracts value</u>
Agriculture						
Professional/Personal services contracts	4	3	75.0%	\$35,999	\$29,999	83.3%
Purchasing Transactions	8	0	0.0%	\$16,030	\$0	0.0%
Construction contracts	0	0	0.0%	\$0	\$0	0.0%
Animal Services						
Professional/Personal services contracts	19	14	73.7%	\$1,363,200	\$636,208	46.7%
Purchasing Transactions	51	11	21.6%	\$556,010	\$26,632	4.8%
Construction contracts	0	0	0.0%	\$0	\$0	0.0%
Assessor						
Professional/Personal services contracts	0	0	0.00%	\$0	\$0	0.0%
Purchasing Transactions	9	2	22.22%	\$226,046	\$10,207	4.5%
Construction contracts	0	0	0.0%	\$0	\$0	0.0%
Auditor-Controller						
Professional/Personal services contracts	0	0	0.0%	\$0	\$0	0.0%
Purchasing Transactions	0	0	0.0%	\$0	\$0	0.0%
Construction contracts	0	0	0.0%	\$0	\$0	0.0%
Clerk-Recorder-Elections						
Professional/Personal services contracts	16	2	12.5%	\$220,970	\$124,000	56.1%
Purchasing Transactions	17	1	5.9%	\$190,431	\$12,992	6.8%
Construction contracts	0	0	0.0%	\$0	\$0	0.0%
Conservation and Development						
Professional/Personal services contracts	4	3	75.0%	\$105,253	\$85,253	81.0%
Purchasing Transactions	9	8	88.9%	\$156,997	\$15,000	9.6%
Construction contracts	0	0	0.0%	\$0	\$0	0.0%
County Administrator's Office - Administration						
Professional/Personal services contracts	2	0	0.0%	\$672,588	\$0	0.0%
Purchasing Transactions	22	0	0.0%	\$1,361,914	\$0	0.0%
Construction contracts	0	0	0.0%	\$0	\$0	0.0%

ATTACHMENT A
SMALL BUSINESS ENTERPRISE - Program Activity report
July - December 2019

Reporting Period:

	<u>Total # of ALL contracts</u>	<u>Total # of SBE contracts</u>	<u>SBE percent of Total # of contracts</u>	<u>Total dollar value of ALL contracts</u>	<u>Total dollar value of SBE contracts</u>	<u>SBE percent of Total contracts value</u>
County Administrator's Office - Reentry & Justice						
Professional/Personal services contracts	0	0	0.0%	\$0	\$0	0.0%
Purchasing Transactions	4	0	0.0%	\$61,042	\$0	0.0%
Construction contracts	0	0	0.0%	\$0	\$0	0.0%
County Administrator's Office - Clerk of the Board						
Professional/Personal services contracts	1	1	100.0%	\$80,000	\$80,000	100.0%
Purchasing Transactions	4	0	0.0%	\$32,000	\$0	0.0%
Construction contracts	0	0	0.0%	\$0	\$0	0.0%
County Administrator's Office - Communications and Media						
Professional/Personal services contracts	0	0	0.0%	\$0	\$0	0.0%
Purchasing Transactions	10	3	30.0%	\$145,000	\$18,890	13.0%
Construction contracts	0	0	0.0%	\$0	\$0	0.0%
County Administrator's Office - Dept. of Information Technology (DoIT)						
Professional/Personal services contracts	0	0	0.0%	\$0	\$0	0.0%
Purchasing Transactions	70	24	34.3%	\$1,618,827	\$665,428	41.1%
Construction contracts	0	0	0.0%	\$0	\$0	0.0%
Dept. Child Support Services (DCSS)						
Professional/Personal services contracts	6	4	66.7%	\$296,036	\$238,036	80.4%
Purchasing Transactions	10	3	30.0%	\$144,966	\$33,650	23.2%
Construction contracts	0	0	0.0%	\$0	\$0	0.0%
County Counsel						
Professional/Personal services contracts	0	0	0.0%	\$0	\$0	0.0%
Purchasing Transactions	0	0	0.0%	\$0	\$0	0.0%
Construction contracts	0	0	0.0%	\$0	\$0	0.0%
District Attorney						
Professional/Personal services contracts	0	0	0.0%	\$0	\$0	0.0%
Purchasing Transactions	17	8	47.1%	\$156,589	\$59,949	38.3%
Construction contracts	0	0	0.0%	\$0	\$0	0.0%

ATTACHMENT A
SMALL BUSINESS ENTERPRISE - Program Activity report
July - December 2019

Reporting Period:

	<u>Total # of ALL contracts</u>	<u>Total # of SBE contracts</u>	<u>SBE percent of Total # of contracts</u>	<u>Total dollar value of ALL contracts</u>	<u>Total dollar value of SBE contracts</u>	<u>SBE percent of Total contracts value</u>
Employment and Human Services						
Professional/Personal services contracts	15	6	40.0%	\$621,117	\$331,190	53.3%
Purchasing Transactions	117	43	36.8%	\$1,110,073	\$462,552	41.7%
Construction contracts	0	0	0.0%	\$0	\$0	0.0%
Fire Protection District						
Professional/Personal services contracts	4	3	75.0%	\$214,520	\$149,000	69.5%
Purchasing Transactions	13	6	46.2%	\$456,733	\$185,970	40.7%
Construction contracts	0	0	0.0%	\$0	\$0	0.0%
Health Services						
Professional/Personal services contracts	186	93	50.0%	\$8,144,499	\$4,415,361	54.2%
Purchasing Transactions	388	72	18.6%	\$7,926,263	\$1,205,342	15.2%
Construction contracts	0	0	0.0%	\$0	\$0	0.0%
Human Resources						
Professional/Personal services contracts	3	3	100.0%	\$60,500	\$60,500	100.0%
Purchasing Transactions	3	0	0.0%	\$22,900	\$0	0.0%
Construction contracts	0	0	0.0%	\$0	\$0	0.0%
Library						
Professional/Personal services contracts	1	0	0.0%	\$60,935	\$0	0.0%
Purchasing Transactions	28	14	50.0%	\$144,131	\$55,201	38.3%
Construction contracts	0	0	0.0%	\$0	\$0	0.0%
Probation						
Professional/Personal services contracts	23	11	47.8%	\$233,954	\$155,421	66.4%
Purchasing Transactions	41	20	48.8%	\$295,239	\$168,345	57.0%
Construction contracts	0	0	0.0%	\$0	\$0	0.0%
Public Defender						
Professional/Personal services contracts	1	1	100.0%	\$1,000	\$1,000	100.0%
Purchasing Transactions	9	0	0.0%	\$133,784	\$0	0.0%
Construction contracts	0	0	0.0%	\$0	\$0	0.0%

ATTACHMENT A
SMALL BUSINESS ENTERPRISE - Program Activity report
July - December 2019

Reporting Period:

	<u>Total # of ALL contracts</u>	<u>Total # of SBE contracts</u>	<u>SBE percent of Total # of contracts</u>	<u>Total dollar value of ALL contracts</u>	<u>Total dollar value of SBE contracts</u>	<u>SBE percent of Total contracts value</u>
Public Works						
Professional/Personal services contracts	17	12	70.6%	\$887,178	\$617,279	69.6%
Purchasing Transactions	267	92	34.5%	\$4,213,099	\$987,998	23.5%
Construction contracts	0	0	0.0%	\$0	\$0	0.0%
Office of the Sheriff						
Professional/Personal services contracts	19	2	10.5%	\$4,268,654	\$648,363	15.2%
Purchasing Transactions	192	62	32.3%	\$8,992,683	\$1,964,734	21.8%
Construction contracts	0	0	0.0%	\$0	\$0	0.0%
Treasurer - Tax Collector						
Professional/Personal services contracts	2	1	50.0%	\$198,900	\$98,900	49.7%
Purchasing Transactions	17	5	29.4%	\$142,306	\$78,533	55.2%
Construction contracts	0	0	0.0%	\$0	\$0	0.0%
Veterans Services Office						
Professional/Personal services contracts	0	0	0.0%	\$0	\$0	0.0%
Purchasing Transactions	0	0	0.0%	\$0	\$0	0.0%
Construction contracts			0.0%	\$0	\$0	0.0%

Total Activity Reported

Professional/Personal services contracts	323	159	49.2%	\$17,465,303	\$7,670,510	43.9%
Purchasing Transactions	1306	374	28.6%	\$28,103,063	\$5,951,423	21.2%
Construction contracts	0	0	#DIV/0!	\$0	\$0	#DIV/0!



Contra
Costa
County

To: Board of Supervisors
From: INTERNAL OPERATIONS COMMITTEE
Date: July 28, 2020

Subject: Recommendations for Out-of-Cycle Allocation of Fish and Wildlife Propagation Funds

RECOMMENDATION(S):

APPROVE out-of-cycle recommendations from the Fish & Wildlife Committee for the allocation of 2020 Fish and Wildlife Propagation Fund grant funds for two additional projects totaling \$27,023:

Grantee	Project	Amount
Carquinez Reg. Environmental Education Center	Greenhouse/grounds improvement for educational purposes	\$ 8,523
Resource Cons Dist & Walnut Creek Watershed Council	Arundo donax mitigation	\$18,500

FISCAL IMPACT:

The recommendation will have no impact on the County General Fund. Fish and wildlife propagation funds are restricted to costs for the protection, conservation, propagation, and preservation of fish and wildlife,

APPROVE
 OTHER
 RECOMMENDATION OF CNTY ADMINISTRATOR
 RECOMMENDATION OF BOARD COMMITTEE

Action of Board On: **07/28/2020** APPROVED AS RECOMMENDED OTHER

Clerks Notes:

VOTE OF SUPERVISORS

I hereby certify that this is a true and correct copy of an action taken and entered on the minutes of the Board of Supervisors on the date shown.

ATTESTED: July 28, 2020

Contact: Maureen Parkes
925.674.7831

David J. Twa, County Administrator and Clerk of the Board of Supervisors

By: , Deputy

cc: Maureen Parkes, DCD

FISCAL IMPACT: (CONT'D)

pursuant to Fish and Game Code section 13100, and are budgeted in the Fish and Game Fund (110200). As of June 11, 2020, the Fund had an available balance of \$228,493.

BACKGROUND:

On November 22, 2010, the IOC received a status report from Department of Conservation and Development (DCD) regarding the allocation of propagation funds by the Fish and Wildlife Committee (FWC). The IOC accepted the report along with the recommended modifications to improve the grant process in the future. The modifications included (1) updating the FWC Conflict of Interest Code, which was accomplished, and; (2) having the IOC conduct a preliminary review of annual FWC grant recommendations prior to Board of Supervisors review, which is now a standing referral to the IOC.

Attached are two separate recommendations of the Fish and Wildlife Committee to fund two projects totaling \$27,023. These recommendations are supplemental to the 15 projects approved by the Board of Supervisors in May 2020 that totaled \$85,891. The Internal Operations Committee reviewed and approved the proposed allocations on July 13.

ATTACHMENTS

F&W Propagation Fund Grant Recommendation for Carquinez Regional Environmental Education Center

F&W Propagation Fund Grant Recommendation for Resource Conservation Dist and Walnut Creek Watershed



CONTRA COSTA COUNTY
FISH AND WILDLIFE COMMITTEE
c/o Department of Conservation and Development
30 Muir Road
Martinez, CA 94553
Telephone: 925-674-7203 Fax: 925-674-7250

TO: Internal Operations Committee
 Supervisor Candace Andersen, Chair
 Supervisor Diane Burgis, Vice Chair

FROM: Daniel Pellegrini, Chair
 Fish and Wildlife Committee
 By: Maureen Parkes, Senior Planning Technician
 Staff to Fish and Wildlife Committee

DATE: July 6, 2020

SUBJECT: **Out-of-Cycle Grant Funding Recommendation from the Contra Costa
County Fish and Wildlife Committee**

Maureen Parkes

The Contra Costa County Fish and Wildlife Committee (FWC) requests that the Internal Operations Committee (IO) consider an out-of-cycle Fish and Wildlife Propagation Fund (Fund) grant request in the amount of \$17,199.15 from the Carquinez Regional Environmental Education Center (CREEC) for funding to improve CREEC's greenhouse and grounds to increase safety, cleanliness, and efficiency for classrooms to visit, learn, and work with native plants. The Committee is recommending partial funding in the amount of \$8,522.59.

The FWC is requesting that the IO Committee consider the funding recommendation and make their own recommendation for consideration by the full Board of Supervisors (Board). This memo provides background on the grant program, explains the review process performed by the FWC and documents the FWC's reasons for recommending partial grant funding for the project.

I. Background

Fish and Wildlife Propagation Fund

The Fish and Wildlife Propagation Fund was established in accordance with the California Fish and Game Code (Code) 13100 as a repository for fines collected for certain violations of the Code and other regulations related to fish and game. The most common fines are small (\$25-\$150) and are processed through the four Superior Courts in Contra Costa County. The fines typically stem from hunting or fishing violations (e.g. not possessing a valid license), and illegal dumping. Occasionally there are larger fines that result from larger violations, including failure to obtain appropriate permits for activities such as streambed alteration. A portion of the various fines are deposited into the Fish and Wildlife Propagation Fund. As of June 11, 2020, the Fund had an available balance of \$228,493.12.

Summary of Request

CREEC recently approved an MOU with CCRCO to strengthen their partnership and to complement and increase CREEC's impact by expanding the quality of the environmental education that takes place at CREEC's facilities. The biggest obstacle to implementing their new programs is the poor condition of CREEC's facilities. CREEC seeks funding to improve their greenhouse and grounds to increase safety, cleanliness, and efficiency in order to be welcoming and productive for classrooms to visit, learn, and work with native plants.

CREEC, in coordination with CCRCO, applied and submitted a grant application for this project in the normal annual grant cycle and have shown evidence that it was sent in a timely manner to meet the submittal deadline. Unfortunately the grant application was not received. Staff suggested that they apply for an out-of-cycle grant request to enable the Fish and Wildlife Committee to consider it for out-of-cycle grant funding.

II. Reason for Recommendation/Background

Since 1996, the Fish and Wildlife Committee (FWC) has implemented a structured process for reviewing funding requests. The intent of this structured review process was to replace case-by-case decision-making with a grant process that enables comparative and efficient review of applications.

Occasionally, the Committee receives requests for funds outside of the regular grant cycle. These proposals must meet all the regular requirements of applications as well as justify why the funding request should be considered outside the regular cycle.

On May 21, 1997, the FWC approved the following criteria for reviewing grant requests outside the normal grant review cycle:

The majority of projects will be reviewed simultaneously once per year. Projects can be reviewed individually, outside the annual review cycle if:

- the project is a FWC-initiated project;
- delaying review of the project until the annual review cycle would cause substantial harm to the fish and wildlife resources of the County;
- the project cannot be performed at all unless funding is received from the Fish and Wildlife Propagation Fund sooner than would be possible under the annual review cycle; or
- the project has substantial matching funds which will expire unless funding is received from the Fish and Wildlife Propagation Fund sooner than would be possible under the annual review cycle.

The Fish and Wildlife Committee discussed the CREEC out-of-cycle grant application at their June 17, 2020 meeting. The Committee members asked questions of the project representatives that were present and provided advice regarding some of the costs listed in CREEC's itemized budget. In particular, the Committee recommends that CREEC obtain wood chips/mulch for the grounds for free instead of paying for it. In consideration of the current COVID-19 pandemic, the Committee wishes to support increasing the health and safety features of the grounds at CREEC so that they can bring more students on field trips and expand their programs. Now that CREEC will be obtaining wood

chips/mulch for free, the Committee is recommending partial funding of the original grant request in the amount of \$8,522.59.

Members in attendance and voting on these items were: Clark Dawson, Roni Gehlke, Susan Heckly, Kathleen Jennings, Brett Morris, Daniel Pellegrini, Heather Rosmarin and Jeff Skinner. Nicole Kozicki, the At-large Alternate, was in attendance and contributed to the discussion of the grant proposal.

The FWC unanimously approved the following recommendation:

- 1) Appropriate \$8,522.59 to CREEC for supplies to improve their greenhouse and grounds to increase safety, cleanliness and efficiency so CREEC is able to bring more students on field trips and expand their programs.
- 2) Further, the FWC also recommended that within two years* of grant funding approval, or within one month of project completion, whichever comes sooner, recipient must submit a final project report which includes invoices and receipts documenting how funds were spent and the results of the project. Details will be outlined in the grant award packet if funding is approved.

[8 ayes/0 noes]

Ayes: Clark Dawson, Roni Gehlke, Susan Heckly, Kathleen Jennings, Brett Morris, Daniel Pellegrini, Heather Rosmarin, Jeff Skinner; Noes: None; Absent: Judy Bendix; Abstain: None

Staff recommends that the grant awardee may request modifications to the budget allocations described in their grant application in writing and those requests may be approved by the Fish and Wildlife Committee or the Department of Conservation and Development Director or his designee.

*Ordinarily, grant recipients are required to submit a final project report within one year of project grant application approval. On May 12, 2020 the Board of Supervisors approved an automatic additional year for 2020 grant recipients to complete their projects due to the uncertainty of the duration of the County Health Officer Order (Order) to reduce the rate of transmission of Novel Coronavirus Disease 2019 (“COVID-19”).

Please contact Maureen Parkes at 925-674-7831 or Abigail Fateman at 925-674-7820 with any questions.

Attachments:

- Grant Application
- Grant Application Packet for Fish and Wildlife Propagation Funds



Carquinez Regional Environmental Education Center

P.O. Box 65, Crockett, California 94525

CREECCarquinez@gmail.com

Maureen Parkes
Contra Costa County
Department of Conservation and Development
30 Muir Road
Martinez, CA 94553

June 4, 2020

Dear Ms. Parkes,

The Carquinez Regional Environmental Education Center (CREEC), in coordination with the Contra Costa Resource Conservation District (CCRCD), are respectfully submitting this application as an out-of-cycle grant request. The application was originally submitted in time for the normal 2020 grant cycle, but unfortunately it was not received by the Fish and Wildlife Committee.

In light of the recent events related to COVID, we envision our proposal to fall under the category B – “The project cannot be performed at all unless funding is received from the Fish and Wildlife Propagation Fund sooner than would be possible under the annual review cycle.”

The programming at CREEC continues in small groups with the appropriate social distancing and safety measures. Yet with COVID, increasing the health and safety features of the grounds at CREEC is now more relevant than ever. Our application seeks \$17,199.15 for upgrading the facility to a level that allows CREEC to bring more students on field trips and expand the after school and weekend volunteer student programming where parents and guardians can feel safe bringing their students to learn about their local watersheds.

It is for these reasons that we are requesting Fish and Wildlife Propagation Funds sooner than would be possible under the annual review cycle. Feel free to email Chris Lim at clim@ccrcc.org and Susanna van Greunen at rouxnavg@yahoo.com questions pertaining to this application. We will make ourselves available to attend your next meeting/Zoom conference to answer any additional questions. Thank you for your consideration.

Sincerely,

Susanna van Greunen
Board President

**Contra Costa County
2020 Fish and Wildlife Propagation Fund
Application Cover Page**

Office Use Only:

Project title: Enhancing CREEC's capacity for environmental education and field trips

Organization/Individual applying: Carquinez Regional Environmental Education Center (CREEC)

(Organization type: please check one – government, non-profit, school, other (explain)
X

Address: PO Box 65, Crockett, CA 94525

Telephone: (224) 436-2237

Fax:

E-mail: CREECCarquinez@gmail.com

Name and title of contact person: Susanna van Gruenen, Board President

One sentence summary of proposal: Improve CREEC's greenhouse and grounds to increase safety, cleanliness, and efficiency in order to be welcoming and productive for classrooms to visit, learn, and work with native plants.

Requested grant: **\$17,199.15**

Proposal prepared by (name & title): Susanna van Gruenen, Board President

Signature (*Typing your name does not count as a signature. If this section is empty, your proposal will not be considered*):



Signed on 1/4/2020

Clear Form

PROJECT DESCRIPTION

HOW THIS PROJECT WILL BENEFIT THE FISH AND WILDLIFE OF CONTRA COSTA COUNTY

There is a magical moment that occurs in school gardens when young students have that “Aha!” realization. A nearly visible light bulb goes on when students connect the science concepts taught in the classroom, physical work in the garden, and their role in helping conserve watersheds and the species we share them with.

The Carquinez Regional Environmental Education Center (CREEC) is a nonprofit based on the Carquinez Strait in Crockett, CA whose mission is to help local youth restore the shores of the Carquinez Strait so the birds, plants, and animals that make this a special place can thrive alongside the recreational needs of residents and visitors. Currently, CREEC’s programs achieve this by working with local students recruited to help maintain CREEC’s greenhouse, the surrounding grounds, and their extensive collection of native plants. In exchange for a small stipend, the students work on Wednesdays after school and on Saturday mornings.

CREEC recently approved an MOU with the Contra Costa Resource Conservation District (CCRCD) to strengthen their partnership and to complement and increase CREEC’s impact by expanding the quality of the environmental education that takes place at CREEC’s facilities. We intend to grow our programming to include in-class sessions at local schools with field trips to CREEC. Our curricula are aligned with the Next Generation Science Standards and consist of multiple cohesive sessions that complement school curricula.

CREEC and the CCRCD are developing two new environmental education programs—one focused on aquaponics and another focused on native plants and animals. The biggest obstacle to implementing these innovative new programs is the poor condition of CREEC’s facilities. While the grounds can accommodate a handful of students at a given time, they need to be upgraded to accommodate larger groups of students and to attract funders interested in experiential environmental education. **The requested funding would improve the safety, cleanliness, and efficiency of the CREEC facilities, transforming CREEC’s greenhouse and grounds into a welcoming, productive place for large school groups to visit, learn, and work with native plants.**

We plan to hold several community workdays throughout the year to make these important upgrades—e.g., to clean the greenhouse, to mulch the grounds, to install new safety and hygiene features. These workdays will increase CREEC’s publicity and provide an opportunity to hold additional plant sales to benefit CREEC’s programming.

Beyond benefitting the native plants and the multitudes of animals and insects, including pollinators, that inhabit or visit CREEC, these facility improvements will open the door for environmental education programs to set students on a path toward living sustainable lifestyles. The newly-developed educational programs will help create an environmentally-literate generation that understands that everyday choices effect the health of the planet. The first step toward achieving this goal is improving the facilities at CREEC so that we can develop long-lasting environmental education programming in partnership with local classrooms and will eventually attract additional funding through grants and like-minded foundations, corporations, and individuals.

HOW THIS PROJECT MEETS THE REQUIREMENTS OF SECTION 13103

This project meets Section 13103 letter (a). It satisfies letter (a) with the environmental education components of the fuller program.

PROJECT DESCRIPTION

	Apr	May	Jun	Jul	Aug	Sep	Oct	Nov	Dec	Jan	Feb	Mar
	2020						2021					
TASKS												
Purchase items												
Community workdays												
Greenhouse cleaning												
Final reporting												

PROJECT BUDGET (ITEMIZED)

Supplies and Materials	TOTAL		
Greenhouse Weed-Barrier Fabric and Gravel	\$404.55	bailing wire	\$8.70
Weed-barrier fabric for ground in outdoor areas	\$1,305.00	industrial wire cutter	\$54.50
Greenhouse Cleaning	\$560.00	first aid kit	\$76.13
Replacement cooling system panel for greenhouse	\$108.75	p-touch machine	\$26.10
Repair barbed wire around perimeter of property	\$326.25	p-touch tape (x3)	\$26.10
3 wheelbarrows	\$405.25	benches (x3)	\$277.31
1 wheeled cart	\$152.25	rust-oleum	\$27.19
Shade Structure	\$1,201.41	paint	\$18.49
Shade Cloth (x2)	\$365.40	paintbrushes (x3)	\$16.31
Plant Labels (x2)	\$101.34	shovels (x4)	\$82.65
Purchase misc. tools/supplies		gardening shears (x5)	\$59.81
Industrial hose, 100 ft. (x2)	\$163.13	ladder	\$87.64
locks	\$43.50	spading fork (x3)	\$91.35
landscape fabric stakes (600 pack)	\$65.25	window for shed	\$88.09
café tables (x2)	\$115.28	paver stone (x20)	\$195.75
café chairs	\$169.65	push broom	\$35.89
tablecloths (x4)	\$78.30	Eyewash Station	\$282.75
tablecloth clips (x2)	\$15.23	Hand-Washing Station	\$609.00
folding tables (x3)	\$163.13	Cooler	\$65.25
grommet kit	\$11.96	Cubbies	\$50.24
paracord	\$76.13	Equipment repairs	\$330.00
vinyl lettering	\$7.61	Purchase wood chips/mulch for grounds	\$8,676.56
mini fridge	\$174.00	TOTAL	\$17,199.15

ANNUAL BUDGET (FY 2018-2019)

INCOME		EXPENSES	
plant sales	3090	site supplies	1905
donations	11100	programs	2160
	14190	publicity	125
		misc	180
		utilities	2030
GRAND TOTAL	7790		6400

STATEMENT DESCRIBING CREEC, BOARD OF DIRECTORS

CREEC is a nonprofit organization that has been teaching conservation to disadvantaged youth and creating environmental stewards in the communities that line the Carquinez Strait for 24 years. CREEC's mission is to help local youth restore the shores of the Carquinez Strait so the birds, plants, and animals that make this a special place can thrive alongside the recreational needs of residents and visitors. CREEC does this by running an after-school environmental education program for children and by holding events such as tree plantings and trash cleanups.

CREEC Board of Directors

Susanna Van Greunen, President

Nancy Hawthorne, Secretary

Dean Kelch, Treasurer

Anamarie Farias

Judy Barone

Christopher Spinner

STATEMENT DESCRIBING CREEC QUALIFICATIONS

CREEC is best suited to oversee this program because the activities will be occurring on its property. The organization has existed on lean budgets throughout its existence and is now envisioning a future with more programming and community engagement. The all-volunteer Board of Directors is committed to the organization's mission and making the most of their unique position on the Carquinez Strait and long-lasting community ties. With additional support from its partners, including the CCRCD, CREEC is on a pathway to increasing organizational capacity. We anticipate the growth of CREEC's programming will necessitate hiring paid staff in the future, which would enable CREEC to become more sustainable and well-known in the future.

INDIVIDUALS RESPONSIBLE FOR PERFORMING PROJECT AND OVERSEEING PROJECT

Susanna Van Greunen is a Technical Product Manager with Expedia Mobile App and have many years of project management experience. Susanna lives in this little gem of a town, Crockett next to the Carquinez Strait with a couple of goats who think they are pets but have a job, a bunch of chickens, a few rescued parrots, two dogs and her son. She also intends to add a couple of beehives to her fruit and veggie garden. She is President of the CREEC Board and have an ardent love for nature and community.

Lisa Damerel is a Watershed Conservation Coordinator with the CCRCD and is the support staff for CREEC. Lisa has a BA in English from the University of California at Berkeley and a horticulture certificate from Diablo Valley College. She works closely with CREEC to help increase their organizational capacity and support their activities.

Chris Lim is the CCRCD's Executive Director and will help oversee this project. Chris has nearly 20 years of experience in the environmental field and has worked in all three sectors, nonprofits, private, and government. He has extensive experience with curriculum development and working with underserved youth. He manages programs with special insight due to his Masters of Nonprofit Administration from the University of San Francisco and undergraduate degree in Integrative Biology with an emphasis in Marine Biology and Oceanography from the University of California at Berkeley.

STATEMENT DESCRIBING STATUS OF PERMIT APPROVALS NECESSARY TO PERFORM PROJECT

No permits needed to perform project.

Department of Conservation and Development

30 Muir Road
Martinez, CA 94553

Phone: 1-855-323-2626

Contra Costa County



John Kopchik
Director

Aruna Bhat
Deputy Director

Jason Crapo
Deputy Director

Maureen Toms
Deputy Director

Kelli Zenn
Business Operations Manager

July 15, 2019

Dear Fish and Wildlife Propagation Fund Grant Applicants:

The Contra Costa County Fish and Wildlife Committee is pleased to announce that completed funding applications are now being accepted for consideration for the Contra Costa County Fish and Wildlife Propagation Fund (Fund). All application materials and guidelines are attached. Proposals must be received by 5:00 p.m. on Monday, January 6, 2020 (a postmark of January 6, 2020, does not satisfy the submission deadline). Proposals may be emailed or mailed. Any applications that are received after the due date or without a signature will not be considered. The recommendations of the Fish and Wildlife Committee will be forwarded to the Contra Costa County Board of Supervisors, which maintains final decision-making authority for expenditures from the Fund.

The Contra Costa County Fish and Wildlife Propagation Fund is entirely supported by fine revenues resulting from violations of the Fish and Game Code and Title 14 of the California Code of Regulations in Contra Costa County (County). Projects awarded from the Fund must benefit the fish and wildlife resources of the County and must meet the requirements of Section 13103 of the Fish and Game Code (attached). If your project is eligible under Section 13103 (d), (h), (i), or (m) please send a copy of your draft proposal to Maureen Parkes at maureen.parkes@dcd.cccounty.us by November 1, 2019. Staff will coordinate with the California Department of Fish and Wildlife to confirm the project's eligibility to receive funds. See Instructions for more details. All applications that satisfy the requirements listed in the funding application instructions will be considered.

The Fish and Wildlife Committee strongly encourages applications related to:

- improving habitat
- scientific research
- public education
- threatened and endangered species
- resolving human/wildlife interaction issues

In addition to the above areas of interest, the Fish and Wildlife Committee wishes to fund one or more projects that increase collaboration with law enforcement agencies and community cultural organizations on enforcement issues and education focusing on communities that may be unaware of local fish and game laws. Projects that provide multilingual signage and educational materials are encouraged.

The Fish and Wildlife Committee awards grants to non-profit organizations, schools and government agencies. The Committee generally does not recommend funding for operating costs and overhead, such as staff salaries, benefits or utilities. If an hourly rate is listed, costs need to be itemized separately (see grant guidelines for more details). The Committee generally gives preference to funding material expenses (e.g. purchase of equipment and materials). Organizations, schools and government agencies that have received previous Fish and Wildlife Propagation Fund grants should have a positive track record of completing projects and submitting final reports in an efficient, timely and clear manner.

The Committee expects to recommend awards to several applicants. However, it is possible that a particularly excellent proposal will be recommended to receive a large portion of the total available funds. During the 2019 grant cycle a total of \$67,267 was awarded to 10 projects. The awards ranged from \$1,025 to \$21,580.00. Successful applicants may anticipate receiving notification of funding awards by the late spring or early summer of 2020.

The grant award funds will be disbursed on a cost reimbursement basis.* (See below for exceptions.) Within a year of grant funding approval, or within one month of project completion, whichever comes sooner, recipients must submit a final project report which includes invoices and receipts documenting how funds were spent and the results of the project. Fish and Wildlife Propagation fund grants will be disbursed after receipt and approval of the final project report. Details will be outlined in the grant packet to all successful applicants.

***Exception For Non-Profit Organizations That Can Demonstrate Financial Hardship:** Private, non-profit entities that can demonstrate that providing Fish and Wildlife Propagation grant funding on a cost reimbursement basis will create a financial hardship and be detrimental to the operation of the program will be eligible to receive up to 1/2 of the grant amount after the grant is awarded. The remaining amount of the grant will be disbursed after the entity has submitted information including invoices and receipts documenting how the initial disbursement was spent. Within a year of initial notification of the grant funding award (i.e. spring or summer of 2021), or within one month of project completion, whichever comes sooner, the entity will be required to submit information including invoices and receipts documenting how the second disbursement was spent, and provide a final project report documenting the results of the project.

***Exception For Small Projects Under \$1,000:** Grant funding may be disbursed to private, non-profit entities prior to the beginning of the project if the award is under \$1,000 and the entity has provided documentation that the project could only be initiated with advance funding. Within a year of grant funding, or within one month of project completion, whichever comes sooner, recipients must submit a final project report which includes invoices and receipts documenting how funds were spent and the results of the project.

The Committee appreciates your interest in this opportunity to improve the fish and wildlife resources in Contra Costa County. Should you have any questions about the Fish and Wildlife Committee or this funding program, please contact me at 925-674-7831 or maureen.parkes@dcd.cccounty.us.

Sincerely,



Maureen Parkes
Fish and Wildlife Committee Staff

INSTRUCTIONS

What Must Be Included in Your Proposal (not to exceed 4 pages):

- 1) Signed Application Cover Page (see attached)
- 2) Description of the project for which funding is requested. Please include an explanation of:
 - how this project will benefit the fish and wildlife of Contra Costa County
 - how this project meets the requirements of Section 13103 of the Fish & Game Code (attached) which defines the eligibility requirements for projects requesting funding from the Fish and Wildlife Propagation Fund. Indicate which letter(s) of the Section 13103 is/are satisfied.

NEW REQUIREMENT: If your proposal is eligible under Section 13103 (d), (h), (i)*, or (m), a copy of your draft proposal must be sent to the attention of Maureen Parkes at maureen.parkes@dcd.cccounty.us or at the address listed on Page 2 and received by November 1, 2019. Staff will coordinate with the California Department of Fish and Wildlife to confirm the project's eligibility to receive funds.

*If your project is eligible under Section 13103 (i), and a scientific collection permit is required and issued by the California Department of Fish and Wildlife, this will indicate that the project is eligible to receive Fish and Wildlife Propagation funds. Please send the scientific collection permit along with your grant application by the January 6, 2020 - 5:00 P.M. grant submission deadline. Scientific collection permits are not included in the grant application page limit.

*The Fish and Wildlife Committee wishes to be acknowledged for its financial support of the project. FWC or staff review may be required prior to printing any written materials that receive funding. Please refer to the guidelines listed below:

 - Grant recipients agree to obtain advance written approval from the FWC of any communication/written material that may reasonably be understood to represent the views of the FWC and to provide the FWC with reasonable opportunity to review, comment and approve the communication/written material in advance. Grant recipients may use the following standard language in making attributions for funding by the FWC:
 - Attribution for full Grant funding: "This (research, publication, project, Web site, report, etc.) was funded by the Contra Costa County Fish and Wildlife Committee."
 - Attribution for partial Grant funding: "This (research, publication, project, Web site, report, etc.) is funded in part by the Contra Costa County Fish and Wildlife Committee."
- 3) Project schedule - The project must be completed within a year from the date you receive notification of funding (by Spring/Summer 2021).
- 4) Project budget (itemized). The Fish and Wildlife Committee generally does not recommend funding for operating costs and overhead. Examples for these include staff salaries, health insurance, and operation costs such as electricity to run an office. If an hourly rate is listed, overhead costs need to be itemized separately. The Committee generally gives preferences to funding material expenses (e.g. purchase of equipment and materials).
- 5) Annual budget for the applying organization (not itemized).
- 6) Statement describing the applying organization, listing the Board of Directors and officers of the organization, and listing all affiliated organizations.
- 7) Statement describing the qualifications of the sponsoring organization and participating individuals for completing the project.
- 8) List of individuals responsible for performing project and of individuals responsible for overseeing project.
- 9) Statement describing the status of permit approvals necessary to perform project (if applicable).
- 10) Request for an exception to the grant funding cost reimbursement requirement due to financial hardship or an exception for a small project under \$1,000. (This request does not count toward your page limit and is only required if requesting an exception.)

Format:

- Your proposal packet, including cover sheet and any attachments must not exceed four single-sided pages or two double-sided pages, 8.5 by 11 inches in size. Please use 11 point font or larger and ½ inch margins or larger on your pages. *If you submit more than 3 pages plus required cover sheet, your proposal may be disqualified without review.*
- **NEW REQUIREMENT:** If your project is eligible under Section 13103 (d), (h), (i), or (m) a copy of your draft proposal must be sent to the attention of Maureen Parkes at maureen.parkes@dcd.cccounty.us and received by November 1, 2019. (See exception for Section 13103 (i) above.) Do not attach an additional cover letter, brochures, posters, publications, CDs, DVDs, large maps or yellow-sticky paper (e.g. Post-It™).
- Your complete application packet including signature must **arrive by 5:00 p.m. on Monday, January 6, 2020 (Pacific Standard Time)** to be considered for funding. (Please note: A postmark of January 6, 2020 does not satisfy the submission deadline. If submitted after the deadline, your proposal will be disqualified).

Your complete application should be:

Emailed: maureen.parkes@dcd.cccounty.us

or

Mailed: Contra County Fish & Wildlife Committee
c/o Contra Costa County Dept. of Conservation and Development
30 Muir Road
Martinez, CA 94553-4601
Attn: Maureen Parkes

If you wish to hand deliver, contact Maureen by email or at 925-674-7831.

Final Checklist Before You Submit Your Proposal:

Please note that your proposal will not be considered if you provide more materials than required below:

- Signed Cover page (your proposal will be disqualified if it does not have your original signature on the cover page).
- 3 pages or less on your project description (any extra attachments such as a map and an organization budget will be counted as one of the three page limit.)
- If your project qualifies under Section 13013 (i) and you have been issued a scientific collection permit from the California Department of Fish and Wildlife please include it. (This is not a part of the page limit listed above.)
- Request for an exception to the grant funding cost reimbursement requirement due to financial hardship or an exception for a small project under \$1,000. (This is not a part of the page limit listed above and is only required if requesting an exception).

If you have questions regarding the Contra Costa County Fish and Wildlife Propagation Fund grant process, please contact Maureen Parkes: maureen.parkes@dcd.cccounty.us / (925) 674-7831.

California Fish and Game Code Section 13103.

Expenditures from the fish and wildlife propagation fund of any county may be made only for the following purposes:

- (a) Public education relating to the scientific principles of fish and wildlife conservation, consisting of supervised formal instruction carried out pursuant to a planned curriculum and aids to education such as literature, audio and video recordings, training models, and nature study facilities.
- (b) Temporary emergency treatment and care of injured or orphaned wildlife.
- (c) Temporary treatment and care of wildlife confiscated by the department as evidence.
- (d) Breeding, raising, purchasing, or releasing fish or wildlife which are to be released upon approval of the department pursuant to Sections 6400 and 6401 onto land or into waters of local, state, or federal agencies or onto land or into waters open to the public.
- (e) Improvement of fish and wildlife habitat, including, but not limited to, construction of fish screens, weirs, and ladders; drainage or other watershed improvements; gravel and rock removal or placement; construction of irrigation and water distribution systems; earthwork and grading; fencing; planting trees and other vegetation management; and removal of barriers to the migration of fish and wildlife.
- (f) Construction, maintenance, and operation of public hatchery facilities.
- (g) Purchase and maintain materials, supplies, or equipment for either the department's ownership and use or the department's use in the normal performance of the department's responsibilities.
- (h) Predator control actions for the benefit of fish or wildlife following certification in writing by the department that the proposed actions will significantly benefit a particular wildlife species.
- (i) Scientific fish and wildlife research conducted by institutions of higher learning, qualified researchers, or governmental agencies, if approved by the department. *
- (j) Reasonable administrative costs, excluding the costs of audits required by Section 13104, for secretarial service, travel, and postage by the county fish and wildlife commission when authorized by the county board of supervisors. For purposes of this subdivision, "reasonable cost" means an amount which does not exceed 3 percent of the average amount received by the fund during the previous three-year period, or three thousand dollars (\$3,000) annually, whichever is greater, excluding any funds carried over from a previous fiscal year.
- (k) Contributions to a secret witness program for the purpose of facilitating enforcement of this code and regulations adopted pursuant to this code.
- (l) Costs incurred by the district attorney or city attorney in investigating and prosecuting civil and criminal actions for violations of this code, as approved by the department.
- (m) Other expenditures, approved by the department, for the purpose of protecting, conserving, propagating, and preserving fish and wildlife.

* A scientific collection permit, if required and issued by the California Department of Fish and Wildlife, indicates that the project is eligible to receive Fish and Wildlife Propagation funds.

California Fish and Game Code Section 711.2. (a)

"For purposes of this code, unless the context otherwise requires, "wildlife" means and includes all wild animals, birds, plants, fish, amphibians, reptiles, and related ecological communities, including the habitat upon which the wildlife depends for its continued viability ..."

**Contra Costa County
2020 Fish and Wildlife Propagation Fund
Application Cover Page**

Office Use Only:

Project title:

Organization/Individual applying:

(Organization type: please check one – government, non-profit, school, other (explain))

Address:

Telephone:

Fax:

E-mail:

Name and title of contact person:

One sentence summary of proposal:

Requested grant:

Proposal prepared by (name & title):

Signature (*Typing your name does not count as a signature. If this section is empty, your proposal will not be considered*):

Signed on _____



**CONTRA COSTA COUNTY
FISH AND WILDLIFE COMMITTEE**
c/o Department of Conservation and Development
30 Muir Road
Martinez, CA 94553
Telephone: 925-674-7203 Fax: 925-674-7250

TO: Internal Operations Committee
Supervisor Candace Andersen, Chair
Supervisor Diane Burgis, Vice Chair

FROM: Daniel Pellegrini, Chair
Fish and Wildlife Committee
By: Maureen Parkes, Senior Planning Technician
Staff to Fish and Wildlife Committee *Maureen Parkes*

DATE: July 6, 2020

SUBJECT: **Out-of-Cycle Grant Funding Recommendation from the Contra Costa County Fish and Wildlife Committee**

The Contra Costa County Fish and Wildlife Committee (FWC) requests that the Internal Operations Committee (IO) consider an out-of-cycle Fish and Wildlife Propagation Fund (Fund) grant request from the Contra Costa Resource Conservation District (CCRCD) and the Walnut Creek Watershed Council (WCWC) for \$18,500 to revegetate creeks with 50,000 California native plant plugs as part of a larger project to combat *Arundo donax* in Contra Costa County.

The FWC is requesting that the IO Committee consider the funding recommendation and make their own recommendation for consideration by the full Board of Supervisors (Board). This memo provides background on the grant program, explains the review process performed by the FWC and documents the FWC's reasons for recommending grant funding for the project.

I. Background

Fish and Wildlife Propagation Fund

The Fish and Wildlife Propagation Fund was established in accordance with the California Fish and Game Code (Code) 13100 as a repository for fines collected for certain violations of the Code and other regulations related to fish and game. The most common fines are small (\$25-\$150) and are processed through the four Superior Courts in Contra Costa County. The fines typically stem from hunting or fishing violations (e.g. not possessing a valid license), and illegal dumping. Occasionally there are larger fines that result from larger violations, including failure to obtain appropriate permits for activities such as streambed alteration. A portion of the various fines are deposited into the Fish and Wildlife Propagation Fund. As of June 11, 2020, the Fund had an available balance of \$228,493.12.

Summary of Request

The Regional Water Quality Control Board allocated \$120,000 in mitigation funding to WCWC to continue its *Arundo donax* (an invasive plant) removal and replacement work. To best leverage this mitigation funding into essential contractor work to complete work on steep slopes, CCRC and WCWC applied for a grant from the Fish and Wildlife Propagation Fund in the amount of \$18,500 to cover the cost of 50,000 California native plant plugs to be used to revegetate the 2020 *Arundo* removal sites. Regulatory agencies, including the U.S. Army Corps of Engineers, have approved the 2020 mitigation work, so CCRC and WCWC are proceeding with the 2020 projects. Now that they have the Army Corps' final approval, the regulatory agencies expect the projects to be completed in 2020.

CCRC/WCWC applied and submitted a grant application for this project in the normal annual grant cycle and have shown evidence that it was sent in a timely manner to meet the submittal deadline. Unfortunately the grant application was not received. Staff suggested that they apply for an out-of-cycle grant request so that the Fish and Wildlife Committee could consider it for out-of-cycle grant funding.

II. Reason for Recommendation/Background

Since 1996, the Fish and Wildlife Committee (FWC) has implemented a structured process for reviewing funding requests. The intent of this structured review process was to replace case-by-case decision-making with a grant process that enables comparative and efficient review of applications.

Occasionally, the Committee receives requests for funds outside of the regular grant cycle. These proposals must meet all the regular requirements of applications as well as justify why the funding request should be considered outside the regular cycle.

On May 21, 1997, the FWC approved the following criteria for reviewing grant requests outside the normal grant review cycle:

The majority of projects will be reviewed simultaneously once per year. Projects can be reviewed individually, outside the annual review cycle if:

- the project is a FWC-initiated project;
- delaying review of the project until the annual review cycle would cause substantial harm to the fish and wildlife resources of the County;
- the project cannot be performed at all unless funding is received from the Fish and Wildlife Propagation Fund sooner than would be possible under the annual review cycle; or
- the project has substantial matching funds which will expire unless funding is received from the Fish and Wildlife Propagation Fund sooner than would be possible under the annual review cycle.

The Fish and Wildlife Committee discussed the CCRCD/WCWC out-of-cycle grant application at their June 17, 2020 meeting. In order for CCRCD and WCWC to utilize the Regional Water Quality Control Board mitigation funding for essential personnel and contractor costs to revegetate difficult planting areas, along with the expectation of the regulatory agencies that the project be completed in 2020, the FWC recommended approval of the out-of-cycle grant application so that Fish and Wildlife Propagation Funds can be used for the revegetation of the 2020 Arundo donax removal sites.

Members in attendance and voting on these items were: Clark Dawson, Roni Gehlke, Susan Heckly, Kathleen Jennings, Brett Morris, Daniel Pellegrini, Heather Rosmarin and Jeff Skinner. Nicole Kozicki, the At-large Alternate, was in attendance and contributed to the discussion of the grant proposal. The FWC unanimously approved the following recommendations:

- 1) Appropriate \$18,500 to Contra Costa Resource Conservation District and Walnut Creek Watershed Council for 50,000 California native plant plugs to revegetate creek banks after Arundo donax removal.
- 2) Further, the FWC also recommended that within two years* of grant funding approval, or within one month of project completion, whichever comes sooner, recipient must submit a final project report which includes invoices and receipts documenting how funds were spent and the results of the project. Details will be outlined in the grant award packet if funding is approved.

[8 ayes/0 noes]

Ayes: Clark Dawson, Roni Gehlke, Susan Heckly, Kathleen Jennings, Brett Morris, Daniel Pellegrini, Heather Rosmarin, Jeff Skinner; Noes: None; Absent: Judy Bendix; Abstain: None

Staff recommends that the grant awardee may request modifications to the budget allocations described in their grant application in writing and those requests may be approved by the Fish and Wildlife Committee or the Department of Conservation and Development Director or his designee.

*Ordinarily, grant recipients are required to submit a final project report within one year of project grant application approval. On May 12, 2020 the Board of Supervisors approved an automatic additional year for 2020 grant recipients to complete their projects due to the uncertainty of the duration of the County Health Officer Order (Order) to reduce the rate of transmission of Novel Coronavirus Disease 2019 (“COVID-19”).

Please contact Maureen Parkes at 925-674-7831 or Abigail Fateman at 925-674-7820 with any questions.

Attachments:

- Grant Application
- Grant Application Packet for Fish and Wildlife Propagation Funds

Maureen Parkes
Contra Costa County
Department of Conservation and Development
30 Muir Road
Martinez, CA 94553

May 27, 2020

Dear Ms. Parkes,

The Contra Costa Resource Conservation District (CCRCD) and the Walnut Creek Watershed Council (WCWC) are respectfully submitting this application as an out-of-cycle grant request. The application was originally submitted in time for the normal 2020 grant cycle, but unfortunately it was not received by the Fish and Wildlife Committee.

As the application states, the Regional Water Quality Control Board (RWQCB) has allocated \$120,000 in mitigation funding to the WCWC to continue its *Arundo donax* removal and replacement work. To best leverage this mitigation funding into essential contractor work to complete challenging work on steep slopes, the CCRCD and the WCWC are applying for Fish and Wildlife Propagation Funds to cover only the cost of the plants to be used for revegetation of the 2020 *Arundo* removal sites. Funding for all contractor tasks would come from the RWQCB-approved funds.

We had planned for volunteers to plant about half of the plants, but it now appears that more of the work will have to be done by contractors due to the size of the sites and public health concerns. Since the mitigation work will involve more costs than anticipated, funding for the plants is even more important now. We hope you will help us provide essential habitat for fish and wildlife in Lafayette and Walnut Creek.

Regulatory agencies, including the U.S. Army Corps of Engineers, have approved our plan for the 2020 mitigation work, so we are proceeding with the 2020 projects. Now that we have the Army Corps' final approval, the regulatory agencies clearly expect the projects to be completed this year (2020), with five years of monitoring reports to follow.

It is for these reasons that we are requesting Fish and Wildlife Propagation Funds sooner than would be possible under the annual review cycle. Feel free to email Bob Simmons at robertsimmons@astound.net with questions pertaining to this application. We will make ourselves available to attend your next meeting/Zoom conference to answer any additional questions. Thank you for your consideration.



Bob Simmons
Chair, WCWC



Lisa Damerel
CCRCD

**Contra Costa County
2020 Fish and Wildlife Propagation Fund
Application Cover Page**

Office Use Only:

Project title: Revegetating Our Creeks to Combat Arundo donax in Contra Costa County

Organization/Individual applying: Contra Costa Resource Conservation District (CCRCD) and the Walnut Creek Watershed Council (WCWC)

(Organization type: please check one – government, non-profit, school, other (explain)
X

Address: 5552 Clayton Rd.

Concord, CA 94521

Telephone: (925) 672-4577

Fax: (884) 206-6977

E-mail: ldamerel@ccrcd.org

Name and title of contact person: Lisa Damerel, Watershed Conservation Coordinator

One sentence summary of proposal: On behalf of several organizations working together to eradicate Arundo donax from local creeks, we seek funding for CA native plant plugs in order to revegetate the creek banks after Arundo removal.

Requested grant: **\$18,500.00**

Proposal prepared by (name & title): Lisa Damerel, Watershed Conservation Coordinator

Signature (*Typing your name does not count as a signature. If this section is empty, your proposal will not be considered*):

Lisa Damerel

Signed on 12/28/19

Clear Form

2. PROJECT DESCRIPTION

How This Project Will Benefit the Fish and Wildlife of Contra Costa County

Arundo donax (giant reed or giant cane) is an invasive plant that primarily grows along creeks. It can grow four inches a day and up to a total height of thirty feet! *Arundo* consumes prodigious amounts of water and spreads aggressively—these qualities make it easy for *Arundo* to outcompete CA native plants for resources and space. The plant provides little food or habitat for insects, birds, and other wildlife. Additionally, *Arundo*'s encroachment on waterways can lead to flooding, and the plant poses a fire hazard—both of which can also destroy valuable riparian wildlife habitat. When *Arundo* is removed, native vegetation has more space and resources to flourish, and in turn, provides wildlife with food and shelter. Removal of *Arundo* also means that more water remains in the waterways and that trees can shade the waterways—having more, cool water available is beneficial to salmonids and other anadromous fish. The Contra Costa Resource Conservation District (CCRCD) and the Walnut Creek Watershed Council (WCWC) are jointly applying for \$18,500 from the FWC to cover the cost of the 50,000 CA native plant plugs needed to revegetate *Arundo* removal sites.

In 2018, a WCWC volunteer started mapping *Arundo* stands. Since then, WCWC volunteers have identified and mapped nearly 300 stands of *Arundo* in the Walnut Creek Watershed. (The map can be viewed at <https://www.wcwatershed.org/arundo-map.html>.) The WCWC, in partnership with the CCRCD, The Restoration Trust, and the Contra Costa Flood Control District (FCD), resolved to remove *Arundo* stands because it is a critical step in restoring precious riparian wildlife habitat in central Contra Costa County. In 2019, the WCWC formed the *Arundo* Removal and Replacement Team (ARRT). The ARRT focuses on the removal of invasive plants—particularly *Arundo*. With \$44,000 directed to the WCWC by the Regional Water Quality Control Board (RWQCB), the WCWC approved four habitat restoration projects in 2019—one in each of three sub-watersheds (San Ramon, Grayson, and Las Trampas) and one in the main stem of Walnut Creek. The ARRT has removed the *Arundo* from all four sites, and volunteers are planting native grasses, sedges, and rushes at each site, under the direction of The Restoration Trust. The volunteer planting day for one of the sites (San Ramon Creek) has taken place, and the volunteer planting days for the remaining sites are 1/4/20 (Walnut Creek), 1/11/20 (Grayson Creek), and 1/12/20 (Lafayette Creek). The WCWC is spending a total of \$9,600 on native plant plugs for these four sites.

The RWQCB has approved \$120,000 in mitigation funding to the WCWC to continue its *Arundo* removal and replacement work. With this funding, the ARRT will be able to perform more habitat restoration projects and has obtained an estimate of \$18,500 for the native plant plugs needed for revegetation of the 2020 *Arundo* removal sites. To best leverage the mitigation funding into essential personnel and contractor costs, the CCRCD and the WCWC are applying for these funds to cover only the cost of the plants. The plan is to have four to five volunteer planting days, aiming to engage a total of 125 volunteers. The additional and difficult planting will be done by contractors. It is estimated that half of the 50,000 plant plugs will be planted by volunteers, and the other half will be planted by contractors. Funding for all contractor tasks would come from the RWQCB-approved funds.

The CA native plants the WCWC plans to purchase with grant funds are Baltic rush (*Juncus balticus*), Santa Barbara sedge (*Carex barbarae*), and creeping wildrye (*Leymus triticoides*). These species were selected because they are particularly well suited for riparian restoration and offer multiple benefits for wildlife. Baltic rush fixes atmospheric nitrogen and provides good cover and food for wildlife. Santa Barbara sedge is an excellent soil stabilizer and provides nesting and brooding habitat for waterfowl. Creeping wildrye provides outstanding nesting habitat for waterfowl and upland game birds. These three plants are also rhizomatous perennials, meaning they can spread throughout the planting sites and gradually outcompete the non-native

plants. Revegetating the creeks with these native plants will make it more difficult for *Arundo* and other invasive plants to reestablish themselves.

The Restoration Trust and the ARRT will monitor all *Arundo* removal/native planting sites and will produce monitoring reports (which can be made available to the FWC, if desired). The sites will be marked with interpretive signage that would recognize the FWC as a sponsor, if grant funds are awarded.

How This Project Meets the Requirements of Section 13103

This project meets California Fish and Game Code Section 13103 (e).

3. PROJECT SCHEDULE

	2020											2021	
	Feb	Mar	Apr	May	Jun	Jul	Aug	Sep	Oct	Nov	Dec	Jan	Feb
Grow Native Plant Plugs													
Select Sites for <i>Arundo</i> Removal/Native Planting													
Remove <i>Arundo</i> from Sites													
Plant Native Plant Plugs at Sites													

4. PROJECT BUDGET (ITEMIZED)

	Units	Cost per Unit (\$)	Total (\$)
Baltic rush (<i>Juncus balticus</i>) plugs	5,000	0.37	1,850
Santa Barbara sedge (<i>Carex barbarae</i>) plugs	20,000	0.37	7,400
Creeping wildrye (<i>Leymus triticoides</i>) plugs	25,000	0.37	9,250
Total ask from the FWC:			\$18,500

5. ANNUAL BUDGET

The CCRCD’s budget for the 2019/2020 fiscal year is represented in the following table.

	FUND DEVELOPMENT	GEN OPS	PROGRAM	TOTAL
Income				
Total Income	57,840.00	285,000.00	561,982.00	904,822.00
Expense				
Total Expense	135,871.00	298,080.00	544,887.00	978,838.00
Net Income	(78,031.00)	(13,080.00)	17,095.00	(74,016.00)

6. STATEMENT DESCRIBING THE APPLYING ORGANIZATIONS

The CCRCD is a non-regulatory special district of the state of California. The CCRCD’s mission is to facilitate the conservation of natural resources in Contra Costa County. The CCRCD accomplishes this mission by partnering with farmers, ranchers, nonprofit organizations, private businesses, and local, state, and federal agencies. The organization works throughout Contra Costa County and has championed projects including the Pinole Fish Passage Improvement Project, livestock pond restorations, developing carbon farming plans, coordinating the Contra Costa Watershed Forum, and supporting grassroots creek/watershed groups.

CCRCD Board of Directors

Igor Skaredoff – Board President, Retired Shell chemist, LAFCO commissioner

Walter Pease – Board Treasurer, Retired City of Pittsburg Public Works

Bethallyn Black – Horticulture Professor at DVC

Lorena Castillo – Communications and Marketing Director, Groundwork Richmond

Renee Fernandez-Lipp – Manager of Governance, Vegetation Management Program, Pacific Gas & Electric

The WCWC is a voluntary stakeholder group that was started in 2011. It has a Chair (Bob Simmons) and a Vice-Chair (Igor Skaredoff), and the policy direction is provided by an Executive Committee. This Committee consists of a representative from each of four “Friends” groups: Friends of the Creeks, Friends of San Ramon Creek, Friends of Pleasant Hill Creeks, and the Lafayette Creeks Committee; a representative from the CCRCD; a representative from the FCD, and a representative from the City of Walnut Creek. Interested members of the public may also participate.

7. ORGANIZATION QUALIFICATIONS

The CCRCD is well suited to oversee and serve as the fiscal agent for this program. The CCRCD has been providing natural-resources-related assistance to Contra Costa County since 1941. For decades, the district has played an integral role in protecting all watersheds and their inhabitants within the County. The CCRCD has a knack for consistently pushing projects forward while keeping partners engaged. The CCRCD has worked with a multitude of partners, including funders, over the organization’s history to make programs come to fruition.

8. INDIVIDUALS RESPONSIBLE FOR PERFORMING AND OVERSEEING THE PROJECT

Chris Lim is the Executive Director of the CCRCD and is responsible for project oversight. Chris has over 15 years of experience in the environmental field working in and partnering with all its sectors, including nonprofit, public, private, and special districts. He is focused on the enhancement of our watersheds, through restoration and its connection to people. He has a BA in Integrative Biology with an emphasis in Marine Biology and Oceanography and a minor in Geography from the University of California at Berkeley and a Masters of Nonprofit Administration from the University of San Francisco.

Lisa Damerel is a Watershed Conservation Coordinator at the CCRCD and is the staff support for the ARRT. Lisa has a BA in English from the University of California at Berkeley and a horticulture certificate from Diablo Valley College. She works closely with the ARRT to plan and perform outreach for Arundo removal and native planting events.

Bob Simmons is the chair of the WCWC and provides general oversight of the activities of the WCWC and the ARRT.

John Zentner is a plant ecologist, Chairman of the Board for The Restoration Trust, and Chairman of the ARRT. John has three decades of experience in natural landscape ecology, wetland restoration, sustainable development, land use regulations, and permitting. John completed degrees at the University of California at Santa Barbara and the University of Oregon as well as post-graduate training at the University of Oslo. He is committed to community-based restoration and education.

9. PROJECT PERMITTING

Arundo removal and replacement work within FCD channels is permitted under the FCD’s channel maintenance Streambed Alteration Agreement (SAA). The FCD’s SAA permits removal of noxious species (including Arundo) and minor restoration actions that do not require mechanized equipment. Arundo removal and replacement work at sites that are not in FCD channels is covered under the SAA completed by an ARRT member in 2018. The CA Department of Fish and Wildlife (CDFW) has verified that this SAA covers all the known Arundo sites in the Walnut Creek Watershed, as long as the CDFW is notified before work commences at any site. All relevant agencies will be contacted to ensure any additional, necessary permits are granted before work is performed.

Department of Conservation and Development

30 Muir Road
Martinez, CA 94553

Phone: 1-855-323-2626

Contra Costa County



John Kopchik
Director

Aruna Bhat
Deputy Director

Jason Crapo
Deputy Director

Maureen Toms
Deputy Director

Kelli Zenn
Business Operations Manager

July 15, 2019

Dear Fish and Wildlife Propagation Fund Grant Applicants:

The Contra Costa County Fish and Wildlife Committee is pleased to announce that completed funding applications are now being accepted for consideration for the Contra Costa County Fish and Wildlife Propagation Fund (Fund). All application materials and guidelines are attached. Proposals must be received by 5:00 p.m. on Monday, January 6, 2020 (a postmark of January 6, 2020, does not satisfy the submission deadline). Proposals may be emailed or mailed. Any applications that are received after the due date or without a signature will not be considered. The recommendations of the Fish and Wildlife Committee will be forwarded to the Contra Costa County Board of Supervisors, which maintains final decision-making authority for expenditures from the Fund.

The Contra Costa County Fish and Wildlife Propagation Fund is entirely supported by fine revenues resulting from violations of the Fish and Game Code and Title 14 of the California Code of Regulations in Contra Costa County (County). Projects awarded from the Fund must benefit the fish and wildlife resources of the County and must meet the requirements of Section 13103 of the Fish and Game Code (attached). If your project is eligible under Section 13103 (d), (h), (i), or (m) please send a copy of your draft proposal to Maureen Parkes at maureen.parkes@dcd.cccounty.us by November 1, 2019. Staff will coordinate with the California Department of Fish and Wildlife to confirm the project's eligibility to receive funds. See Instructions for more details. All applications that satisfy the requirements listed in the funding application instructions will be considered.

The Fish and Wildlife Committee strongly encourages applications related to:

- improving habitat
- scientific research
- public education
- threatened and endangered species
- resolving human/wildlife interaction issues

In addition to the above areas of interest, the Fish and Wildlife Committee wishes to fund one or more projects that increase collaboration with law enforcement agencies and community cultural organizations on enforcement issues and education focusing on communities that may be unaware of local fish and game laws. Projects that provide multilingual signage and educational materials are encouraged.

The Fish and Wildlife Committee awards grants to non-profit organizations, schools and government agencies. The Committee generally does not recommend funding for operating costs and overhead, such as staff salaries, benefits or utilities. If an hourly rate is listed, costs need to be itemized separately (see grant guidelines for more details). The Committee generally gives preference to funding material expenses (e.g. purchase of equipment and materials). Organizations, schools and government agencies that have received previous Fish and Wildlife Propagation Fund grants should have a positive track record of completing projects and submitting final reports in an efficient, timely and clear manner.

The Committee expects to recommend awards to several applicants. However, it is possible that a particularly excellent proposal will be recommended to receive a large portion of the total available funds. During the 2019 grant cycle a total of \$67,267 was awarded to 10 projects. The awards ranged from \$1,025 to \$21,580.00. Successful applicants may anticipate receiving notification of funding awards by the late spring or early summer of 2020.

The grant award funds will be disbursed on a cost reimbursement basis.* (See below for exceptions.) Within a year of grant funding approval, or within one month of project completion, whichever comes sooner, recipients must submit a final project report which includes invoices and receipts documenting how funds were spent and the results of the project. Fish and Wildlife Propagation fund grants will be disbursed after receipt and approval of the final project report. Details will be outlined in the grant packet to all successful applicants.

***Exception For Non-Profit Organizations That Can Demonstrate Financial Hardship:** Private, non-profit entities that can demonstrate that providing Fish and Wildlife Propagation grant funding on a cost reimbursement basis will create a financial hardship and be detrimental to the operation of the program will be eligible to receive up to 1/2 of the grant amount after the grant is awarded. The remaining amount of the grant will be disbursed after the entity has submitted information including invoices and receipts documenting how the initial disbursement was spent. Within a year of initial notification of the grant funding award (i.e. spring or summer of 2021), or within one month of project completion, whichever comes sooner, the entity will be required to submit information including invoices and receipts documenting how the second disbursement was spent, and provide a final project report documenting the results of the project.

***Exception For Small Projects Under \$1,000:** Grant funding may be disbursed to private, non-profit entities prior to the beginning of the project if the award is under \$1,000 and the entity has provided documentation that the project could only be initiated with advance funding. Within a year of grant funding, or within one month of project completion, whichever comes sooner, recipients must submit a final project report which includes invoices and receipts documenting how funds were spent and the results of the project.

The Committee appreciates your interest in this opportunity to improve the fish and wildlife resources in Contra Costa County. Should you have any questions about the Fish and Wildlife Committee or this funding program, please contact me at 925-674-7831 or maureen.parkes@dcd.cccounty.us.

Sincerely,



Maureen Parkes
Fish and Wildlife Committee Staff

INSTRUCTIONS

What Must Be Included in Your Proposal (not to exceed 4 pages):

- 1) Signed Application Cover Page (see attached)
- 2) Description of the project for which funding is requested. Please include an explanation of:
 - how this project will benefit the fish and wildlife of Contra Costa County
 - how this project meets the requirements of Section 13103 of the Fish & Game Code (attached) which defines the eligibility requirements for projects requesting funding from the Fish and Wildlife Propagation Fund. Indicate which letter(s) of the Section 13103 is/are satisfied.

NEW REQUIREMENT: If your proposal is eligible under Section 13103 (d), (h), (i)*, or (m), a copy of your draft proposal must be sent to the attention of Maureen Parkes at maureen.parkes@dcd.cccounty.us or at the address listed on Page 2 and received by November 1, 2019. Staff will coordinate with the California Department of Fish and Wildlife to confirm the project's eligibility to receive funds.

*If your project is eligible under Section 13103 (i), and a scientific collection permit is required and issued by the California Department of Fish and Wildlife, this will indicate that the project is eligible to receive Fish and Wildlife Propagation funds. Please send the scientific collection permit along with your grant application by the January 6, 2020 - 5:00 P.M. grant submission deadline. Scientific collection permits are not included in the grant application page limit.

*The Fish and Wildlife Committee wishes to be acknowledged for its financial support of the project. FWC or staff review may be required prior to printing any written materials that receive funding. Please refer to the guidelines listed below:

 - Grant recipients agree to obtain advance written approval from the FWC of any communication/written material that may reasonably be understood to represent the views of the FWC and to provide the FWC with reasonable opportunity to review, comment and approve the communication/written material in advance. Grant recipients may use the following standard language in making attributions for funding by the FWC:
 - Attribution for full Grant funding: "This (research, publication, project, Web site, report, etc.) was funded by the Contra Costa County Fish and Wildlife Committee."
 - Attribution for partial Grant funding: "This (research, publication, project, Web site, report, etc.) is funded in part by the Contra Costa County Fish and Wildlife Committee."
- 3) Project schedule - The project must be completed within a year from the date you receive notification of funding (by Spring/Summer 2021).
- 4) Project budget (itemized). The Fish and Wildlife Committee generally does not recommend funding for operating costs and overhead. Examples for these include staff salaries, health insurance, and operation costs such as electricity to run an office. If an hourly rate is listed, overhead costs need to be itemized separately. The Committee generally gives preferences to funding material expenses (e.g. purchase of equipment and materials).
- 5) Annual budget for the applying organization (not itemized).
- 6) Statement describing the applying organization, listing the Board of Directors and officers of the organization, and listing all affiliated organizations.
- 7) Statement describing the qualifications of the sponsoring organization and participating individuals for completing the project.
- 8) List of individuals responsible for performing project and of individuals responsible for overseeing project.
- 9) Statement describing the status of permit approvals necessary to perform project (if applicable).
- 10) Request for an exception to the grant funding cost reimbursement requirement due to financial hardship or an exception for a small project under \$1,000. (This request does not count toward your page limit and is only required if requesting an exception.)

Format:

- Your proposal packet, including cover sheet and any attachments must not exceed four single-sided pages or two double-sided pages, 8.5 by 11 inches in size. Please use 11 point font or larger and ½ inch margins or larger on your pages. *If you submit more than 3 pages plus required cover sheet, your proposal may be disqualified without review.*
- **NEW REQUIREMENT:** If your project is eligible under Section 13103 (d), (h), (i), or (m) a copy of your draft proposal must be sent to the attention of Maureen Parkes at maureen.parkes@dcd.cccounty.us and received by November 1, 2019. (See exception for Section 13103 (i) above.) Do not attach an additional cover letter, brochures, posters, publications, CDs, DVDs, large maps or yellow-sticky paper (e.g. Post-It™).
- Your complete application packet including signature must **arrive by 5:00 p.m. on Monday, January 6, 2020 (Pacific Standard Time)** to be considered for funding. (Please note: A postmark of January 6, 2020 does not satisfy the submission deadline. If submitted after the deadline, your proposal will be disqualified).

Your complete application should be:

Emailed: maureen.parkes@dcd.cccounty.us

or

Mailed: Contra County Fish & Wildlife Committee
c/o Contra Costa County Dept. of Conservation and Development
30 Muir Road
Martinez, CA 94553-4601
Attn: Maureen Parkes

If you wish to hand deliver, contact Maureen by email or at 925-674-7831.

Final Checklist Before You Submit Your Proposal:

Please note that your proposal will not be considered if you provide more materials than required below:

- Signed Cover page (your proposal will be disqualified if it does not have your original signature on the cover page).
- 3 pages or less on your project description (any extra attachments such as a map and an organization budget will be counted as one of the three page limit.)
- If your project qualifies under Section 13013 (i) and you have been issued a scientific collection permit from the California Department of Fish and Wildlife please include it. (This is not a part of the page limit listed above.)
- Request for an exception to the grant funding cost reimbursement requirement due to financial hardship or an exception for a small project under \$1,000. (This is not a part of the page limit listed above and is only required if requesting an exception).

If you have questions regarding the Contra Costa County Fish and Wildlife Propagation Fund grant process, please contact Maureen Parkes: maureen.parkes@dcd.cccounty.us / (925) 674-7831.

California Fish and Game Code Section 13103.

Expenditures from the fish and wildlife propagation fund of any county may be made only for the following purposes:

- (a) Public education relating to the scientific principles of fish and wildlife conservation, consisting of supervised formal instruction carried out pursuant to a planned curriculum and aids to education such as literature, audio and video recordings, training models, and nature study facilities.
- (b) Temporary emergency treatment and care of injured or orphaned wildlife.
- (c) Temporary treatment and care of wildlife confiscated by the department as evidence.
- (d) Breeding, raising, purchasing, or releasing fish or wildlife which are to be released upon approval of the department pursuant to Sections 6400 and 6401 onto land or into waters of local, state, or federal agencies or onto land or into waters open to the public.
- (e) Improvement of fish and wildlife habitat, including, but not limited to, construction of fish screens, weirs, and ladders; drainage or other watershed improvements; gravel and rock removal or placement; construction of irrigation and water distribution systems; earthwork and grading; fencing; planting trees and other vegetation management; and removal of barriers to the migration of fish and wildlife.
- (f) Construction, maintenance, and operation of public hatchery facilities.
- (g) Purchase and maintain materials, supplies, or equipment for either the department's ownership and use or the department's use in the normal performance of the department's responsibilities.
- (h) Predator control actions for the benefit of fish or wildlife following certification in writing by the department that the proposed actions will significantly benefit a particular wildlife species.
- (i) Scientific fish and wildlife research conducted by institutions of higher learning, qualified researchers, or governmental agencies, if approved by the department. *
- (j) Reasonable administrative costs, excluding the costs of audits required by Section 13104, for secretarial service, travel, and postage by the county fish and wildlife commission when authorized by the county board of supervisors. For purposes of this subdivision, "reasonable cost" means an amount which does not exceed 3 percent of the average amount received by the fund during the previous three-year period, or three thousand dollars (\$3,000) annually, whichever is greater, excluding any funds carried over from a previous fiscal year.
- (k) Contributions to a secret witness program for the purpose of facilitating enforcement of this code and regulations adopted pursuant to this code.
- (l) Costs incurred by the district attorney or city attorney in investigating and prosecuting civil and criminal actions for violations of this code, as approved by the department.
- (m) Other expenditures, approved by the department, for the purpose of protecting, conserving, propagating, and preserving fish and wildlife.

* A scientific collection permit, if required and issued by the California Department of Fish and Wildlife, indicates that the project is eligible to receive Fish and Wildlife Propagation funds.

California Fish and Game Code Section 711.2. (a)

"For purposes of this code, unless the context otherwise requires, "wildlife" means and includes all wild animals, birds, plants, fish, amphibians, reptiles, and related ecological communities, including the habitat upon which the wildlife depends for its continued viability ..."

**Contra Costa County
2020 Fish and Wildlife Propagation Fund
Application Cover Page**

Office Use Only:

Project title:

Organization/Individual applying:

(Organization type: please check one – government, non-profit, school, other (explain))

Address:

Telephone:

Fax:

E-mail:

Name and title of contact person:

One sentence summary of proposal:

Requested grant:

Proposal prepared by (name & title):

Signature (*Typing your name does not count as a signature. If this section is empty, your proposal will not be considered*):

Signed on _____



**Contra
Costa
County**

To: Board of Supervisors
From: Anna Roth, Health Services Director
Date: July 28, 2020

Subject: Approve New and Recredentialing Providers in Contra Costa Health Plan's Community Provider Network

RECOMMENDATION(S):

Approve the list of providers recommended by Contra Costa Health Plan's Peer Review and Credentialing Committee on June 9, 2020, and by the Health Services Director, as required by the State Departments of Health Care Services and Managed Health Care, and the Centers for Medicare and Medicaid Services.

FISCAL IMPACT:

There is no fiscal impact for this item.

BACKGROUND:

The National Committee on Quality Assurance (NCQA) requires that evidence of Board of Supervisors approval must be contained within each CCHP provider's credentials file. Approval of this list of providers as recommended by the CCHP Peer Review and Credentialing Committee will enable the Contra Costa Health Plan to comply with this requirement.

CONSEQUENCE OF NEGATIVE ACTION:

If this action is not approved, Contra Costa Health Plan's Providers would not be appropriately credentialed and not be in compliance with the NCQA.

APPROVE
 OTHER
 RECOMMENDATION OF CNTY ADMINISTRATOR
 RECOMMENDATION OF BOARD COMMITTEE

Action of Board On: **07/28/2020** APPROVED AS RECOMMENDED OTHER

Clerks Notes:

VOTE OF SUPERVISORS

I hereby certify that this is a true and correct copy of an action taken and entered on the minutes of the Board of Supervisors on the date shown.

ATTESTED: July 28, 2020

Contact: Sharron Mackey,
925-313-6104

David J. Twa, County Administrator and Clerk of the Board of Supervisors

By: , Deputy

cc: Heather Wong, Marcy Wilhelm

ATTACHMENTS

CCHP Credential-Recredential List Jun. 9, 2020

Contra Costa Health Plan
Providers Approved by Peer Review and Credentialing Committee
June 9, 2020

CREDENTIALING PROVIDERS JUNE 2020	
Name	Specialty
Ajuria, Michael, MD	Nephrology
Berry-Millett, Kate, CNM	Midwife
Chavira, Alfredo, BCBA	Qualified Autism Provider
Coffman, Kellie, BCBA	Qualified Autism Provider
Huynh, Vivian, BCBA	Qualified Autism Provider
Nanavati, Dhiren, MD	Orthopaedics
Tran, Cindy, RBT, BA	Qualified Autism Professional
Weiss, Karen, NP	Mid-Level Urgent Care

CREDENTIALING ORGANIZATIONAL PROVIDERS JUNE 2020		
Provider Name	Provide the Following Services	Location
Falcon Critical Care Transport	Non-emergency Transportation	Walnut Creek
Harmony Healthcare, LLC, dba: Harmony Home Health	Home Health	Pleasant Hill

RE-CREDENTIALING PROVIDERS JUNE 2020	
Name	Specialty
Ankunding, Julia, MD	Anesthesiology
Barua, Upama, MD	Primary Care Internal Medicine
Bharadwaj, Amitabh, MD	Ophthalmology
Buitrago, Sara, BCBA	Qualified Autism Provider
Chadalawada, Sudha, MD	Primary Care Family Medicine
Chang, Michael, DO	Physical Medicine & Rehabilitation
Chase, Natalie, BCBA	Qualified Autism Provider
Clemons, Charles, MD	Pediatric Urgent Care
Coufal, Christopher, MD	Surgery – Orthopaedic
Davis, Sally, MD	Cardiovascular Disease
Downing, Beverly, BCBA	Qualified Autism Provider
Fikry, Nancy, BCBA	Qualified Autism Provider
Gandhi, Reshma, MD	Primary Care Family Medicine
Gubser, Marsha, LCSW	Mental Health Services
Hadley, John, MD	Pulmonary Disease
Hart, Joan, NP	Mid-Level – Orthopaedic Surgery Assistant

Contra Costa Health Plan

Providers Approved by Peer Review and Credentialing Committee

June 9, 2020

Page 2 of 3

RECREREDENTIALING PROVIDERS JUNE 2020	
Name	Specialty
Jacobs, Joshua S., MD	Allergy & Immunology
Kallem, Priyanka, MD	Primary Care Family Medicine
Kang, Eugenia, MD	Surgery – General/ Surgery – Bariatric
Keyashian, Brian, MD	Surgery – Vascular
Khabagnote, Farrah, PsyD	Mental Health Services
Knight, John, MD	Surgery – Orthopaedic
Kou, Joseph, MD	Surgery – Foot & Ankle/Surgery – Orthopaedic
Kraft, Charles, Ed.D	Mental Health Services
Kurthausen-Bon, Nicole, OT	Occupational Therapy
Lay, Cho, MD	Primary Care Family Medicine
Lee, Steven S., MD	Surgery – Orthopaedic
Lewis, Donald, MD	Surgery – Orthopaedic/ Surgery – Hand
Liuska, Cynthia, MFT	Mental Health Services
Madsen, Mette, BCBA	Qualified Autism Provider
Martin, Sean, MD	Surgery – General
McDowell, Meg, Lac	Acupuncture
McGuinness, Brian, MD	Surgery – Colon & Rectal
McNeil, Sarah, MD	Family Planning
Mehra, Soniya, MD	Primary Care Pediatrician
Merkow, Maxwell, MD	Surgery – Neurological
Merson, John, MD	Surgery – Orthopaedic
Miranda, Ramiro, MD	Surgery – Orthopaedic
Moody, Dawnell, DO	Primary Care Pediatrician
Moorthy, Murali, MD	Surgery – Foot & Ankle/ Orthopaedics
Mozelsio, Nancy, MD	Allergy & Immunology
Munjaj, Gunjan, MD	Primary Care Internal Medicine
Narloch, Joseph A., MD	Physical Medicine & Rehabilitation
Preston, Charles, MD	Surgery – Orthopaedic
Qureshi, Abid, MD	Surgery – Orthopaedic
Ranchod, Tushar M., MD	Ophthalmology
Salehomoum, Negar, MD	Surgery – Colon & Rectal
Sanchez, Jennifer, PhD	Mental Health Services
Sekhon, Roobal, DO	Psychiatry
Shrestha, Swechha, NP	Primary Care Family Medicine
Su, Fannie, MD	Allergy & Immunology

Contra Costa Health Plan

Providers Approved by Peer Review and Credentialing Committee

June 9, 2020

Page 3 of 3

RECREREDENTIALING PROVIDERS JUNE 2020	
Name	Specialty
Taft, Wesley, MD	Primary Care Pediatrician
Teicher, Stacey, NP	Mid-Level – Medical Oncology Assistant
Thompson, Zhanna, BCBA	Qualified Autism Provider
Tischenko, George, MD	Surgery – Orthopaedic
Ubhayakar, Kiran, MD	Pulmonary Disease
Wininger, Dwight, MD	Anesthesiology
Wiseman, Craig, MD	Surgery – Orthopaedic
Wright, Lisa, NP	Primary Care Family Medicine
Wyzkowski, Richard, MD	Surgery – Orthopaedic/ Surgery – Hand
Yan, Min, MD	Hematology/Oncology
Zafer, Sadaf, MD	Primary Care Family Medicine

RECREREDENTIALING ORGANIZATIONAL PROVIDERS JUNE 2020		
Provider Name	Provide the Following Services	Location
Bay Area Laser Surgery Center	Outpatient Surgery Center	Pinole
Fresenius Medical Care Diablo Nephrology Clinics, LLC dba: Fresenius Medical Care - Diablo West Antioch	Dialysis	Antioch
Lone Tree Convalescent Hospital	Skilled Nursing Facility	Antioch
Premier Healthcare Services, LLC dba: Premier Healthcare Services	Home Health	Concord
Premier Healthcare Services, LLC dba: Premier Healthcare Services	Home Health	Sacramento
ProHealth Home Care, Inc. dba: ProHealth Home Care, Inc.	Home Health	Walnut Creek

bopl-June 9, 2020



Contra
Costa
County

To: Board of Supervisors
From: Anna Roth, Health Services Director
Date: July 28, 2020

Subject: CSA EM-1 Final Report (Measure H)

RECOMMENDATION(S):

ADOPT Resolution 2020/205 confirming Final Report for CSA EM-1 (Emergency Medical Services) and setting assessments to be collected with the Fiscal Year 2020-21 property taxes

FISCAL IMPACT:

No General Fund impact. Proposed FY 2020-21 assessments for CSA EM-1 total \$4,893,915.

BACKGROUND:

On June 16, 2020 the Board of Supervisors held a public hearing on the Tentative Report for CSA EM-1 and adopted Resolution No. 2019/163 declaring the Board's intent to levy assessments set forth in that report. Pursuant to Ordinance Code Section 1012-2.612, the attached Final Report for CSA EM-1 updates the Tentative Report based solely upon changes in ownership, changes of address, subdivision of existing parcels, and changes in the class of use of parcels.

Revenues from the CSA EM-1 assessments are used to provide an enhanced countywide emergency medical service system as approved by the voters with the passage of Measure H in November 1988.

APPROVE
 OTHER
 RECOMMENDATION OF CNTY ADMINISTRATOR
 RECOMMENDATION OF BOARD COMMITTEE

Action of Board On: **07/28/2020** APPROVED AS RECOMMENDED OTHER

Clerks Notes:

VOTE OF SUPERVISORS

I hereby certify that this is a true and correct copy of an action taken and entered on the minutes of the Board of Supervisors on the date shown.

ATTESTED: July 28, 2020

Contact: David Goldstein,
925-608-5454

David J. Twa, County Administrator and Clerk of the Board of Supervisors

By: , Deputy

cc: Marcy Wilhelm, Patricia Weisinger

BACKGROUND: (CONT'D)

Enhanced EMS services include (1) increased paramedic coverage; (2) added emergency medical training and equipment for firefighters; and (3) an improved EMS communications system.

The basic assessment rate proposed for Zone B, comprising all the area of Contra Costa County except for San Ramon Valley, is \$10.00 per single-family residence or benefit unit. The rate proposed for Zone A (San Ramon Valley), which does not include paramedic subsidy, is \$3.94. These rates are unchanged from the prior year.

CONSEQUENCE OF NEGATIVE ACTION:

Failure to set the CSA EM-1 assessment rate prior to September 14, 2020 may result in the EM-1 assessments not being included in the property tax bills.

ATTACHMENTS

Resolution 2020/205

Final Report

THE BOARD OF SUPERVISORS OF CONTRA COSTA COUNTY, CALIFORNIA
and for Special Districts, Agencies and Authorities Governed by the Board

Adopted this Resolution on 07/28/2020 by the following vote:

AYE:

NO:

ABSENT:

ABSTAIN:

RECUSE:



Resolution No. 2020/205

In The Matter Of: Confirmation of Final Report for County Service Area EM-1 (Emergency Medical Services) Fiscal Year 2020-21 and Approval of Assessments.

WHEREAS, County Service Area EM-1 has been established to provide enhanced emergency medical services as miscellaneous extended services pursuant to the County Service Area Law (Government Code Sections 25210.1 and following);

WHEREAS, the Board, on June 16, 2020, held a public hearing and thereafter adopted Tentative Report for CSA EM-1, Fiscal Year 2020-21 has been filed with the Clerk of the Board pursuant to Ordinance Code Section 1012-2.602.

WHEREAS, the Tentative Report sets forth proposed assessments for Zone A and Zone B, which have been established within CSA EM-1 to receive specified miscellaneous services.

WHEREAS, notice of a Board hearing on the Tentative Report was published pursuant to Government Code Section 6066; and

WHEREAS, at the public hearing, the Board afforded to every interested person an opportunity to protest or object to the Tentative Report, either in writing or orally, and the Board has considered each protest and objection.

NOW, THEREFORE, BE IT RESOLVED that the Board of Supervisors hereby confirms the Tentative Report for CSA EM-1, Fiscal Year 2020-21, and the assessments identified therein for Fiscal Year 2020-21.

I hereby certify that this is a true and correct copy of an action taken and entered on the minutes of the Board of Supervisors on the date shown.

ATTESTED: July 28, 2020

David J. Twa, County Administrator and Clerk of the Board of Supervisors

Contact: David Goldstein, 925-608-5454

By: , Deputy

cc: Marcy Wilhelm, Patricia Weisinger

July 11, 2020

The attached Final Report for County Service Area EM-1 (Zones A and B) for Fiscal Year 2020-21 is hereby filed pursuant to Ordinance Code Section 1012-2.602.

A handwritten signature in black ink, appearing to be "D. Goldstein", enclosed within a large, roughly circular scribble.

David Goldstein
Emergency Medical Services Interim Director

**CONTRA COSTA HEALTH SERVICES
Emergency Medical Services Agency**

County Service Area EM-1 (Zones A and B)

Final Report

Fiscal Year 2020-21

County Service Area EM-1 has been established to provide enhanced emergency medical services as a miscellaneous extended service within two designated zones:

Zone A: Those parcels located within the territory of the San Ramon Valley Fire Protection District.

Zone B: Those parcels located within Contra Costa County, but not within Zone A, above.

ASSESSMENTS will be levied on each parcel based upon a formula using the following factors:

BENEFIT UNIT: A number of BENEFIT UNITS has been assigned to each parcel based upon the Assessor's Use Code classification. For example, a single-family residence (Use Code 11) is assigned one BENEFIT UNIT. Parcels with other Use Code classifications are assigned a number of BENEFIT UNITS based upon the relative benefit from the miscellaneous extended services provided under CSA EM-1. Exhibit A is a Table of BENEFIT UNITS showing the number of BENEFIT UNITS assigned parcels for each Use Code classification.

RATE: The RATE is the dollar amount of the ASSESSMENT levied per BENEFIT UNIT. Separate RATES have been established for each zone based upon the miscellaneous extended services to be provided within that zone.

The formula for calculating the ASSESSMENT on each parcel is as follows:

ASSESSMENT = BENEFIT UNITS x RATE

Zone A

The RATE that has been established for Zone A is:

\$3.94 per BENEFIT UNIT

Exhibit B is the "Zone A - Table of Assessments," showing the ASSESSMENT established for each parcel according to its USE CODE. A description of each parcel and the USE CODE number assigned thereto is contained in Exhibit C.

The total ASSESSMENTS for Zone A are \$236,074.95 based upon 51,354 ASSESSED PARCELS.

Zone B

The RATE that has been established for Zone B is:

\$10.00 per BENEFIT UNIT

Exhibit D is the "Zone B - Table of Assessments," showing the ASSESSMENT established for each parcel according to its USE CODE. A description of each parcel and the USE CODE number of assigned thereto is contained in Exhibit E.

The total ASSESSMENTS for Zone B are \$4,657,840.00 based upon 297,208 ASSESSED PARCELS.

**COUNTY SERVICE AREA EM-1
(ZONES A AND B)**

Table of Benefit Units

Benefit Units	Use Code	Description
RESIDENTIAL:		
0.0	10	Vacant, unbuildable
1.0	11	Single family, 1 residential on 1 Site and Duets w/o minor common areas
1.0	12	Single family, 1 residential on 2 or more sites
2.0	13	Single family, 2 or more residential on 1 or more sites
1.0	14	Single family on other than single family land
0.0	15	Miscellaneous improvements, 1 or more site, incl. trees and vines
0.0	16	Single family attached residence, townhouse, duets
0.0	17	Vacant, 1 site (includes PUD sites)
0.5	18	Vacant, 2 or more sites
1.0	19	Single family detached res. with major common area (pool, tennis, clubhouse, or other amenities), Cluster Homes
MULTIPLE:		
0.5	20	Vacant
2.0	21	Duplex
3.0	22	Triplex
4.0	23	Fourplex
3.0	24	Combinations, e.g. single and a double
5.0	25	Apartments, 5-12 units, inclusive
13.0	26	Apartments, 13-24 units, inclusive
25.0	27	Apartments, 25-59 units, inclusive
60.0	28	Apartments, 60 units or more
1.0	29	Condos, cooperatives (-1 Single Family) (-2 Rossmoor)
COMMERCIAL:		
0.5	30	Vacant
3.0	31	Commercial stores (not supermarkets)
3.0	32	Small grocery stores (7-11, mom and pop, quick stop)
3.0	33	Office buildings
10.0	34	Medical, dental
3.0	35	Service stations; car washes; bulk plants; mini lube
3.0	36	Auto repair
3.0	37	Community facilities; recreational; swim pool association
3.0	38	Golf courses
3.0	39	Bowling alleys

**COUNTY SERVICE AREA EM-1
(ZONES A AND B)**

**Table of Benefit Units
(Continued)**

Benefit Units	Use Code	Description
COMMERCIAL		
3.0	40	Boat Harbors
3.0	41	Supermarkets (not in shopping centers)
15.0	42	Shopping centers (all parcels include vacant for future shopping center)
3.0	43	Financial buildings (insurance and title companies, banks, savings and loans)
20.0	44	Motels, hotels, and mobile home parks
3.0	45	Theaters
3.0	46	Drive-in restaurants (hamburgers, taco, etc.)
3.0	47	Restaurants (not drive-in; inside service only)
3.0	48	Multiple and commercial; miscellaneous improved
3.0	49	New car auto agencies
INDUSTRIAL:		
0.5	50	Vacant Land
20.0	51	Industrial Park (with structures)
3.0	52	Research and Development, with or without structures
20.0	53	Light industrial
500.0	54	Heavy industrial
3.0	55	Mini-warehouse (public storage)
3.0	56	Miscellaneous improvements, including trees & vines on light or heavy industrial
0.0	57	(unassigned)
0.0	58	(unassigned)
0.0	59	Pipeline rights-of-way
LAND:		
0.0	60	(unassigned)
1.0	61	Rural, residential improved; 1 to 10 acres
1.0	62	Rural, with or without miscellaneous structures, 1 to 10 acres
1.0	63	Urban acreage, 10 to 40 acres
2.0	64	Urban acreage, more than 40 acres
1.0	65	Orchards, vineyards, row crops, irrigated pastures, 10 to 40 acres
2.0	66	Orchards, vineyards, row crops, irrigated pastures over 40 acres
1.0	67	Dry farming, grazing and pasturing, 10 to 40 acres
2.0	68	Dry farming, grazing and pasturing, over 40 acres
1.0	69	Agricultural preserves

**COUNTY SERVICE AREA EM-1
(ZONES A AND B)**

**Table of Benefit Units
(Continued)**

Benefit Units	Use Code	Description
INSTITUTIONAL:		
50.0	70	Convalescent hospitals and rest homes
0.0	71	Churches
1.0	72	Schools & colleges, public or private, with or without improvements
100.0	73	Hospitals, with or without improvements
1.0	74	Cemeteries, mortuaries
1.0	75	Fraternal and service organizations, group homes, shelters
25.0	76	Retirement housing complex
0.0	77	Cultural uses (libraries, museums)
3.0	78	Parks and playgrounds
0.0	79	Government- owned, with or without buildings (federal, state, city, BART)
MISCELLANEOUS:		
0.0	80	Mineral rights (productive/nonproductive)
0.0	81	Private roads
3.0	82	Pipelines and canals
0.0	83	State board assessed parcels
1.0	84	Utilities, with or without buildings (not assessed by SBE)
1.0	85	Public and private parking
1.0	86	Taxable municipally- owned property
0.0	87	Common area parcels in PUD's (open spaces, recreational facilities)
0.0	88	Mobile home
0.0	89	Other, split parcels in different Tax Code Areas
1.0	99	Awaiting assignment

COUNTY SERVICE AREA EM-1

Zone A - Table of Assessments

Use Code	Benefit Units	Zone A Rate	Assessment
10	0.0	\$3.94	\$0.00
11	1.0	\$3.94	\$3.94
12	1.0	\$3.94	\$3.94
13	2.0	\$3.94	\$7.88
14	1.0	\$3.94	\$3.94
15	0.0	\$3.94	\$0.00
16	0.0	\$3.94	\$0.00
17	0.0	\$3.94	\$0.00
18	0.5	\$3.94	\$1.97
19	1.0	\$3.94	\$3.94
20	0.5	\$3.94	\$1.97
21	2.0	\$3.94	\$7.88
22	3.0	\$3.94	\$11.82
23	4.0	\$3.94	\$15.76
24	3.0	\$3.94	\$11.82
25	5.0	\$3.94	\$19.70
26	13.0	\$3.94	\$51.22
27	25.0	\$3.94	\$98.50
28	60.0	\$3.94	\$236.40
29	1.0	\$3.94	\$3.94
30	0.5	\$3.94	\$1.97
31	3.0	\$3.94	\$11.82
32	3.0	\$3.94	\$11.82
33	3.0	\$3.94	\$11.82
34	10.0	\$3.94	\$39.40
35	3.0	\$3.94	\$11.82
36	3.0	\$3.94	\$11.82
37	3.0	\$3.94	\$11.82
38	3.0	\$3.94	\$11.82
39	3.0	\$3.94	\$11.82
40	3.0	\$3.94	\$11.82
41	3.0	\$3.94	\$11.82
42	5.0	\$3.94	\$59.10

COUNTY SERVICE AREA EM-1

Zone A - Table of Assessments
(continued)

Use Code	Benefit Units	Zone A Rate	Assessment
43	3.0	\$3.94	\$11.82
44	0.0	\$3.94	\$78.80
45	3.0	\$3.94	\$11.82
46	3.0	\$3.94	\$11.82
47	3.0	\$3.94	\$11.82
48	3.0	\$3.94	\$11.82
49	3.0	\$3.94	\$11.82
50	0.5	\$3.94	\$1.97
51	0.0	\$3.94	\$78.80
52	3.0	\$3.94	\$11.82
53	0.0	\$3.94	\$78.80
54	500.0	\$3.94	\$1,970.00
55	3.0	\$3.94	\$11.82
56	3.0	\$3.94	\$11.82
57	0.0	\$3.94	\$0.00
58	0.0	\$3.94	\$0.00
59	0.0	\$3.94	\$0.00
60	0.0	\$3.94	\$0.00
61	1.0	\$3.94	\$3.94
62	1.0	\$3.94	\$3.94
63	1.0	\$3.94	\$3.94
64	2.0	\$3.94	\$7.88
65	1.0	\$3.94	\$3.94
66	2.0	\$3.94	\$7.88
67	1.0	\$3.94	\$3.94
68	2.0	\$3.94	\$7.88
69	1.0	\$3.94	\$3.94
70	50.0	\$3.94	\$197.00
71	0.0	\$3.94	\$0.00
72	1.0	\$3.94	\$3.94
73	100.0	\$3.94	\$394.00
74	1.0	\$3.94	\$3.94
75	1.0	\$3.94	\$3.94

COUNTY SERVICE AREA EM-1

Zone A - Table of Assessments
(continued)

Use Code	Benefit Units	Zone A Rate	Assessment
76	25.0	\$3.94	\$98.50
77	0.0	\$3.94	\$0.00
78	3.0	\$3.94	\$11.82
79	0.0	\$3.94	\$0.00
80	0.0	\$3.94	\$0.00
81	0.0	\$3.94	\$0.00
82	3.0	\$3.94	\$11.82
83	0.0	\$3.94	\$0.00
84	1.0	\$3.94	\$3.94
85	1.0	\$3.94	\$3.94
86	1.0	\$3.94	\$3.94
87	0.0	\$3.94	\$0.00
88	0.0	\$3.94	\$0.00
89	0.0	\$3.94	\$0.00
99	1.0	\$3.94	\$3.94

COUNTY SERVICE AREA EM-1

Zone A - Parcel Descriptions, Use Codes, and Benefit Units

On file at:

Emergency Medical Services Agency
777 Arnold Drive, Suite 110, Martinez, CA 94553

COUNTY SERVICE AREA EM-1

Zone B - Table of Assessments

Use Code	Benefit Units	Zone B Rate	Assessment
10	0.0	\$10.00	\$0.00
11	1.0	\$10.00	\$10.00
12	1.0	\$10.00	\$10.00
13	2.0	\$10.00	\$20.00
14	1.0	\$10.00	\$10.00
15	0.0	\$10.00	\$0.00
16	0.0	\$10.00	\$0.00
17	0.0	\$10.00	\$0.00
18	0.5	\$10.00	\$5.00
19	1.0	\$10.00	\$10.00
20	0.5	\$10.00	\$5.00
21	2.0	\$10.00	\$20.00
22	3.0	\$10.00	\$30.00
23	4.0	\$10.00	\$40.00
24	3.0	\$10.00	\$30.00
25	5.0	\$10.00	\$50.00
26	13.0	\$10.00	\$130.00
27	25.0	\$10.00	\$250.00
28	60.0	\$10.00	\$600.00
29	1.0	\$10.00	\$10.00
30	0.5	\$10.00	\$5.00
31	3.0	\$10.00	\$30.00
32	3.0	\$10.00	\$30.00
33	3.0	\$10.00	\$30.00
34	10.0	\$10.00	\$100.00
35	3.0	\$10.00	\$30.00
36	3.0	\$10.00	\$30.00
37	3.0	\$10.00	\$30.00
38	3.0	\$10.00	\$30.00
39	3.0	\$10.00	\$30.00
40	3.0	\$10.00	\$30.00
41	3.0	\$10.00	\$30.00
42	15.0	\$10.00	\$150.00
43	3.0	\$10.00	\$30.00

COUNTY SERVICE AREA EM-1

Zone B - Table of Assessments
(continued)

Use Code	Benefit Units	Zone B Rate	Assessment
44	20.0	\$10.00	\$200.00
45	3.0	\$10.00	\$30.00
46	3.0	\$10.00	\$30.00
47	3.0	\$10.00	\$30.00
48	3.0	\$10.00	\$30.00
49	3.0	\$10.00	\$30.00
50	0.5	\$10.00	\$5.00
51	20.0	\$10.00	\$200.00
52	3.0	\$10.00	\$30.00
53	20.0	\$10.00	\$200.00
54	500.0	\$10.00	\$5,000.00
55	3.0	\$10.00	\$30.00
56	3.0	\$10.00	\$30.00
57	0.0	\$10.00	\$0.00
58	0.0	\$10.00	\$0.00
59	0.0	\$10.00	\$0.00
60	0.0	\$10.00	\$0.00
61	1.0	\$10.00	\$10.00
62	1.0	\$10.00	\$10.00
63	1.0	\$10.00	\$10.00
64	2.0	\$10.00	\$20.00
65	1.0	\$10.00	\$10.00
66	2.0	\$10.00	\$20.00
67	1.0	\$10.00	\$10.00
68	2.0	\$10.00	\$20.00
69	1.0	\$10.00	\$10.00
70	50.0	\$10.00	\$500.00
71	0.0	\$10.00	\$0.00
72	1.0	\$10.00	\$10.00
73	100.0	\$10.00	\$1,000.00
74	1.0	\$10.00	\$10.00
75	1.0	\$10.00	\$10.00
76	25.0	\$10.00	\$250.00

COUNTY SERVICE AREA EM-1

Zone B - Table of Assessments
(continued)

Use Code	Benefit Units	Zone B Rate	Assessment
77	0.0	\$10.00	\$0.00
78	3.0	\$10.00	\$30.00
79	0.0	\$10.00	\$0.00
80	0.0	\$10.00	\$0.00
81	0.0	\$10.00	\$0.00
82	3.0	\$10.00	\$30.00
83	0.0	\$10.00	\$0.00
84	1.0	\$10.00	\$10.00
85	1.0	\$10.00	\$10.00
86	1.0	\$10.00	\$10.00
87	0.0	\$10.00	\$0.00
88	0.0	\$10.00	\$0.00
89	0.0	\$10.00	\$0.00
99	1.0	\$10.00	\$10.00

COUNTY SERVICE AREA EM-1

Zone B - Parcel Descriptions, Use Codes, and Benefit Units

On file at:

Emergency Medical Services Agency
777 Arnold Drive, Suite 110, Martinez, CA 94553