

POR SEC 17,18,19,20&21 T2S R1W MDBM

- A- POR TRACT 7578 MB 415-4 (NORRIS CANYON ESTATES) 9/13/99
- B- POR TRACT 7575 MB 432-30 (NORRIS CANYON ESTATES) 8/6/01
- C- PCL "L" TR 7998 MB 438-38 (NORRIS CANYON ESTATES PHASE IV) 1/28/02
- D- PCL "S" TR 7996 MB 473-46 (NORRIS CANYON ESTATES PHASE III) 1/31/05

1- 41PM21 12/5/75
 2- 133PM8 5/5/88

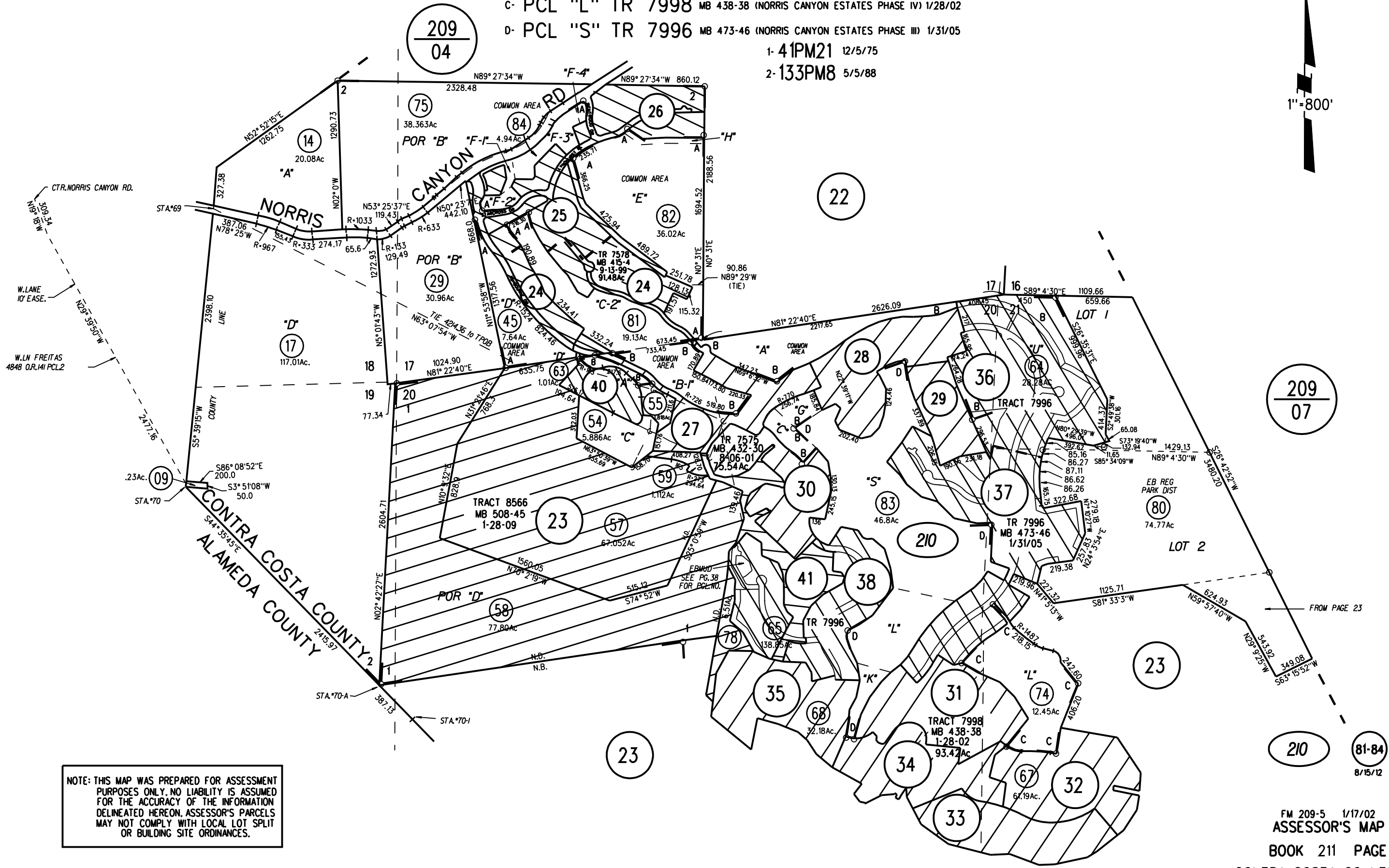
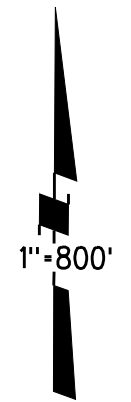

NOTE: THIS MAP WAS PREPARED FOR ASSESSMENT PURPOSES ONLY. NO LIABILITY IS ASSUMED FOR THE ACCURACY OF THE INFORMATION DELINEATED HEREON. ASSESSOR'S PARCELS MAY NOT COMPLY WITH LOCAL LOT SPLIT OR BUILDING SITE ORDINANCES.

Printout of Subject Property and Surrounding General Plan Designations

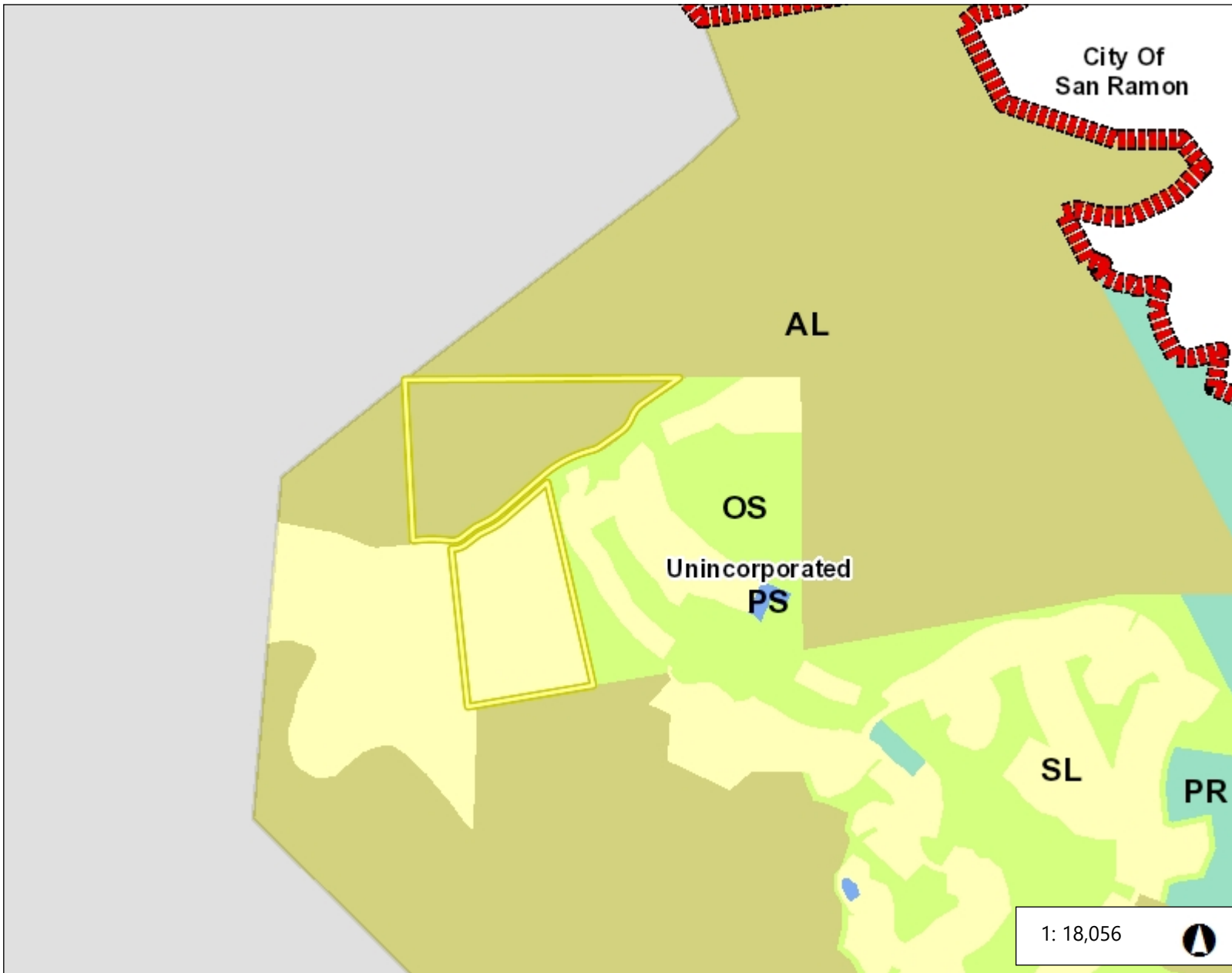

Legend

- City Limits
- Unincorporated
- Highways
- Highways Bay Area
- General Plan
 - SV (Single Family Residential - Ver
 - SL (Single Family Residential - Low
 - SM (Single Family Residential - Me
 - SH (Single Family Residential - Hig
 - ML (Multiple Family Residential - Lc
 - MM (Multiple Family Residential - Iv
 - MH (Multiple Family Residential - H
 - MV (Multiple Family Residential - V.
 - MS (Multiple Family Residential - V.
 - CC (Congregate Care/Senior Housi
 - MO (Mobile Home)
 - M-1 (Parker Avenue Mixed Use)
 - M-2 (Downtown/Waterfront Rodeo I
 - M-3 (Pleasant Hill BART Mixed Use
 - M-4 (Willow Pass Road Mixed Use)
 - M-5 (Willow Pass Road Commercie
 - M-6 (Bay Point Residential Mixed U
 - M-7 (Pittsburg/Bay Point BART Sta
 - M-8 (Dougherty Valley Village Cent
 - M-9 (Montalvin Manor Mixed Use)
 - M-10 (Willow Pass Business Park I

Notes

Contra Costa County -DOIT GIS

0.6 0 0.28 0.6 Miles

WGS_1984_Web_Mercator_Auxiliary_Sphere

This map is a user generated static output from an Internet mapping site and is for reference only. Data layers that appear on this map may or may not be accurate, current, or otherwise reliable.

THIS MAP IS NOT TO BE USED FOR NAVIGATION

Printout of Subject Property and Surrounding Zoning Districts

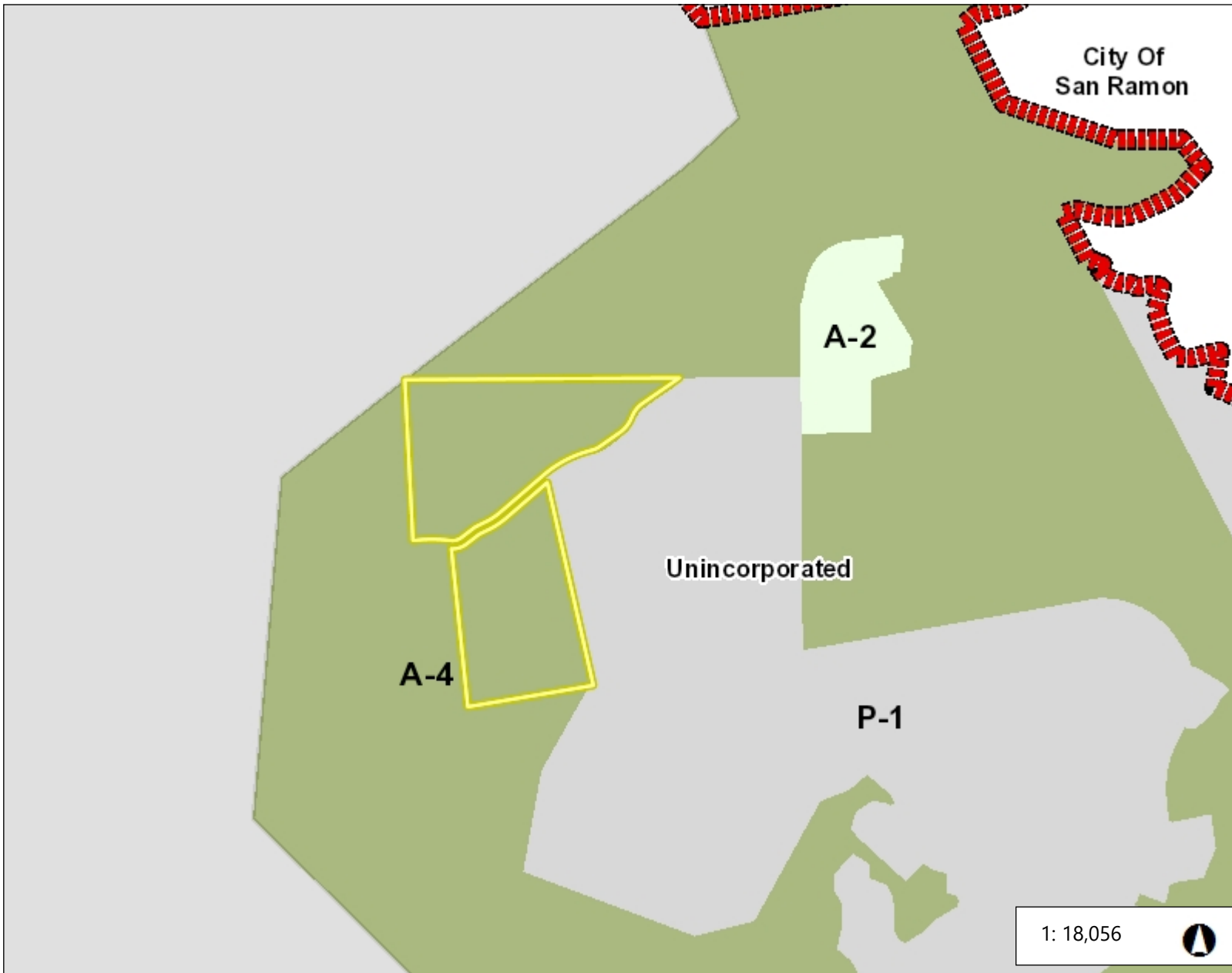

Legend

- City Limits
- Unincorporated
- Highways
- Highways Bay Area
- Zoning**
- R-6 (Single Family Residential)
- R-6 -FH (Single Family Residential Combining District)
- R-6, -FH -UE (Single Family Resid Urban Farm Animal Exclusion Com
- R-6 -SD-1 (Single Family Resident Hillside Development Combining Di
- R-6 -TOV -K (Single Family Reside View Ordinance and Kensington Cc
- R-6, -UE (Single Family Residential Exclusion Combining District)
- R-6 -X (Single Family Residential - Combining District)
- R-7 (Single Family Residential)
- R-7 -X (Single Family Residential - Combining District)
- R-10 (Single Family Residential)
- R-10, -UE (Single Family Residenci Exclusion Combining District)
- R-12 (Single Family Residential)
- R-15 (Single Family Residential)
- R-20 (Single Family Residential)
- R-20, -UE (Single Family Residenci Exclusion Combining District)
- R-40 (Single Family Residential)
- R-40 -FH (Single Family Residenci Combining District)

Notes

Contra Costa County -DOIT GIS

0.6 0 0.28 0.6 Miles

WGS_1984_Web_Mercator_Auxiliary_Sphere







This map is a user generated static output from an Internet mapping site and is for reference only. Data layers that appear on this map may or may not be accurate, current, or otherwise reliable.

THIS MAP IS NOT TO BE USED FOR NAVIGATION

Aerial View of Subject Property and Vicinity



Legend

-  City Limits
-  Unincorporated
-  Highways
-  Highways Bay Area
-  County Boundary
-  Bay Area Counties
- World Imagery
- Low Resolution 15m Imagery
- High Resolution 60cm Imagery
- High Resolution 30cm Imagery
- Citations

Notes

Contra Costa County -DOIT GIS

0.6 0 0.28 0.6 Miles

WGS_1984_Web_Mercator_Auxiliary_Sphere

This map is a user generated static output from an Internet mapping site and is for reference only. Data layers that appear on this map may or may not be accurate, current, or otherwise reliable.

THIS MAP IS NOT TO BE USED FOR NAVIGATION