

## Susan Johnson

---

**From:** Tambri Heyden <tambrij@yahoo.com>  
**Sent:** Tuesday, August 13, 2019 11:00 AM  
**To:** Susan Johnson  
**Subject:** Fw: Discussion with our arborist today regarding W. Newell  
**Attachments:** W Newell potential planting.jpg

**Follow Up Flag:** Follow up  
**Flag Status:** Flagged

Susan,

Here is our arborist's recommendation regarding number of trees that can be replanted given the extent of the canopy of the existing, mature trees.

Best regards,  
Tambri Heyden  
(925)-937-5777

----- Forwarded Message -----

**From:** Jennifer Tso <jennifer@traversotree.com>  
**To:** Tambri Heyden <tambrij@yahoo.com>  
**Cc:** Jennifer Tso <jennifer@traversotree.com>; David Montalbo <2kidsandme@comcast.net>  
**Sent:** Thursday, August 1, 2019, 11:29:16 AM PDT  
**Subject:** Re: Discussion with our arborist today regarding W. Newell

Attached is a sketch of potential locations. I would say a maximum of 3 trees, but they would not be able to meet maximum size. I avoided the utility easement as best I could.

Jennifer Tso  
ISA Certified Arborist #WE-10270A  
Cell: 925.766.9089 (best) | Office: 925.930.7901  
[jennifer@traversotree.com](mailto:jennifer@traversotree.com)

On Thu, Aug 1, 2019 at 10:22 AM Tambri Heyden <[tambrij@yahoo.com](mailto:tambrij@yahoo.com)> wrote:  
Jennifer,

Our County planner asked the same thing. We do not have any proposed tree plantings and your memory is correct. We want to keep the setting very natural. In addition, although we will be removing trees, the property will still be quite shady upon home completion given how many trees are on the property.

Best regards,  
Tambri Heyden  
(925)-937-5777

On Thursday, August 1, 2019, 08:01:00 AM PDT, Jennifer Tso <[jennifer@traversotree.com](mailto:jennifer@traversotree.com)> wrote:

Yes, do you have any proposed landscaping for the site? I recall you were keeping it natural, but if you have proposed tree plantings that should be factored in to their request.

Jennifer Tso

ISA Certified Arborist #WE-10270A  
Cell: 925.766.9089 (best) | Office: 925.930.7901  
[jennifer@traversotree.com](mailto:jennifer@traversotree.com)

On Thu, Aug 1, 2019 at 2:28 AM Tambri Heyden <[tambrij@yahoo.com](mailto:tambrij@yahoo.com)> wrote:  
Hello, Jennifer,

The planner processing our tree permit application contacted me. She asked me whether you could make a recommendation as to how many new trees could be viably planted on our site without competing with the existing trees. This is for the purpose of calculating our tree replacement mitigation since the County does not have an exact equation/ratio, per se. Is this something you could determine?

Best regards,  
Tambri Heyden  
(925)-937-5777

# PLANNING GRADING PLAN

REV	
No.	DESCRIP
△	
△	
△	
△	
PROJECT	
DRAWN B	
CHECKED	

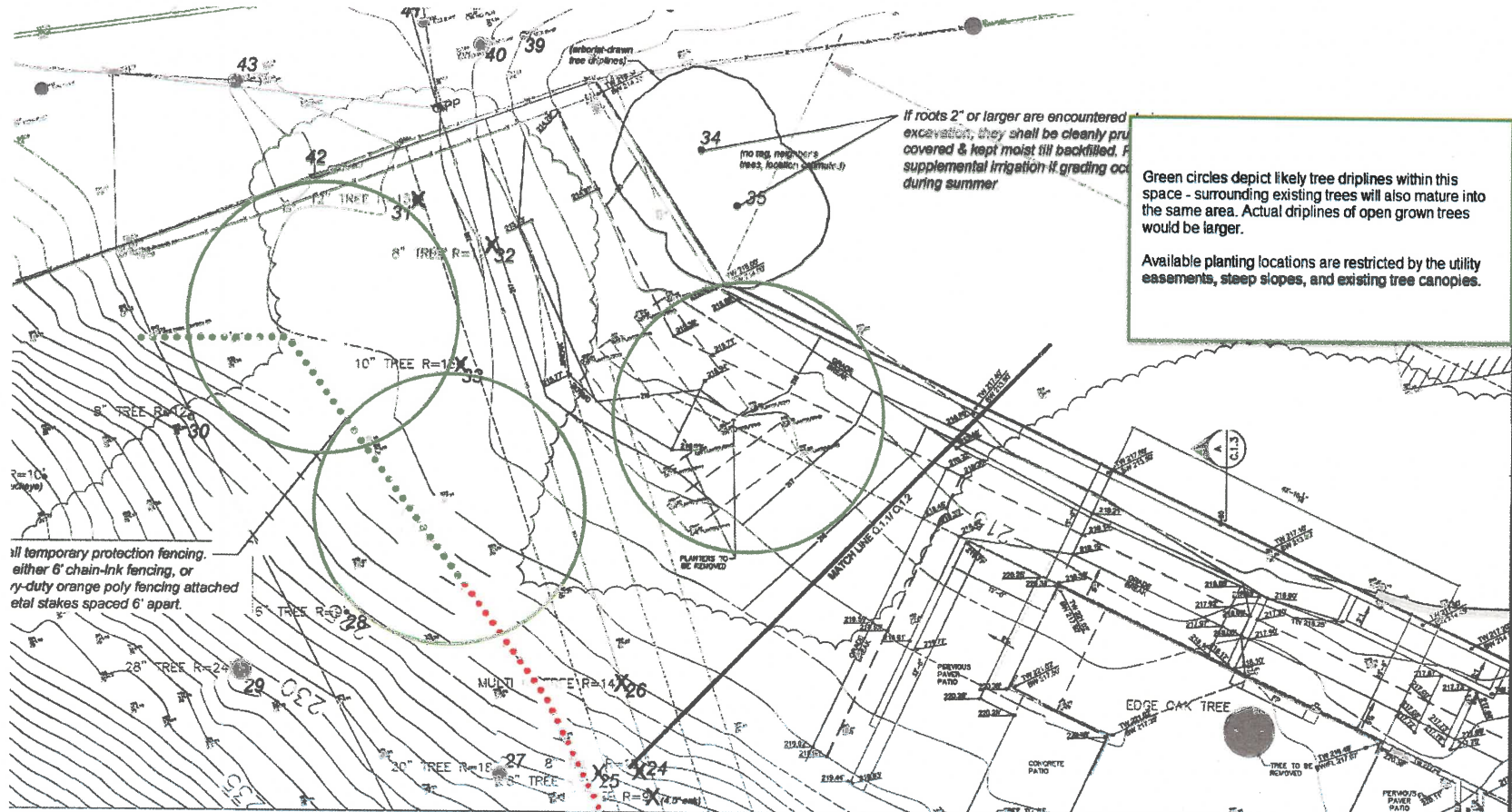

**TREE PROTECTION PLAN - 2 of 2**  
 Rv: Jennifer Tan