

- A- POR RO LAS JUNTAS
- B- 1961 ROLL- TRACT 2859 MB 81-12
- C- 2006 ROLL- TRACT 8664 MB 479-37 6/15/05 (YASEMIN CT)
- 1- 3PM30 2-28-68
- 2- 56LSMT2 6-6-75
- 3- 35PM43 12-30-74
- 4- 36PM45 1-28-75
- 5- 81PM41 10-5-79

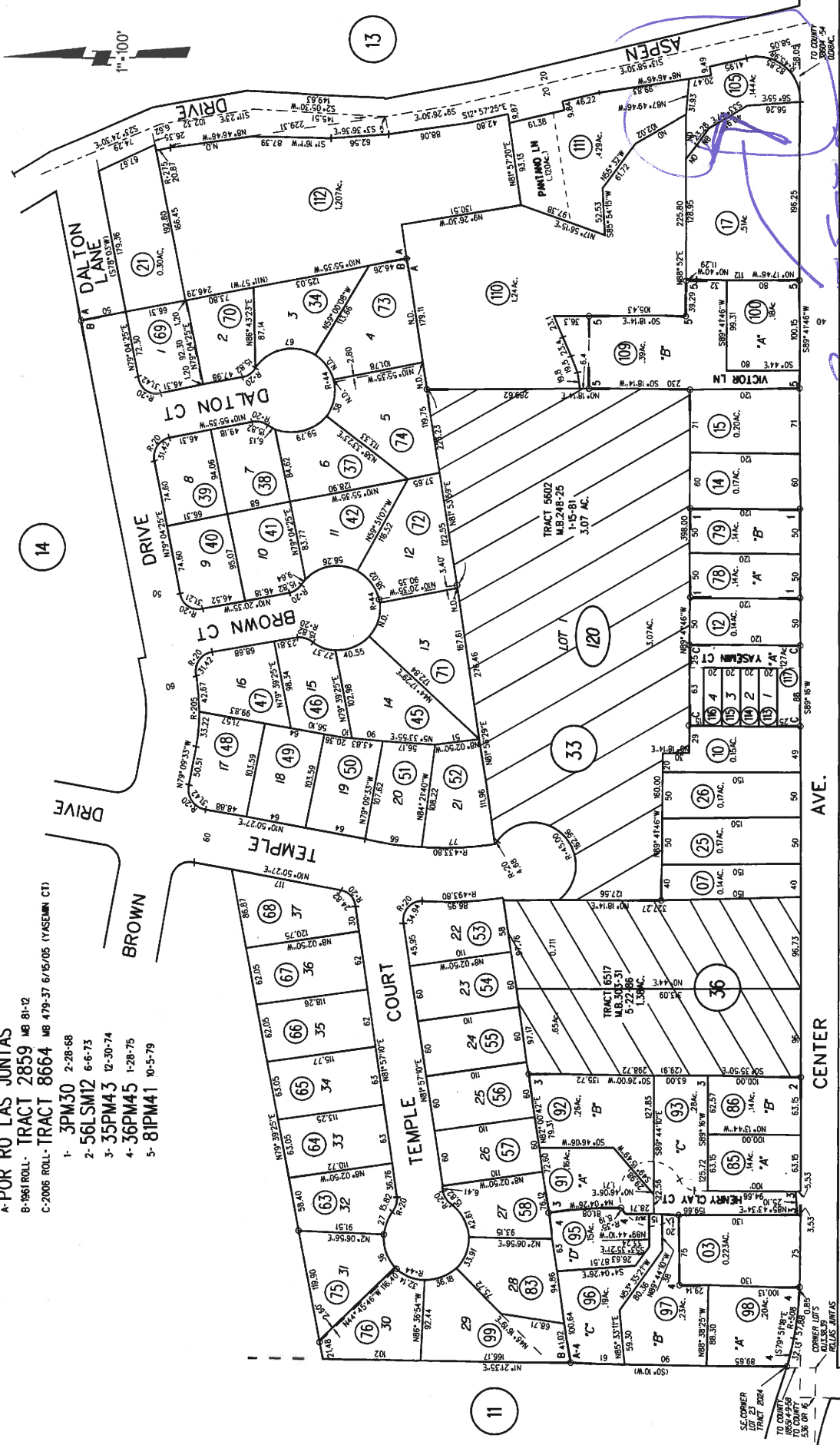

NOTE: THIS MAP WAS PREPARED FOR ASSESSMENT PURPOSES ONLY. NO LIABILITY IS ASSUMED FOR THE ACCURACY OF THE INFORMATION DELINEATED HEREON. ASSESSOR'S PARCELS MAY NOT COMPLY WITH LOCAL LOT SPLIT OR BUILDING SITE ORDINANCES.

FLAME DRIVE

SE CORNER TRACT 2854 TO COUNTY TO CORNER 5.8 OR 6.1

CONTRACT 5602 ROLL 479-37

ROLL 479-37

ROLL 479-37

ROLL 479-37

ROLL 479-37

ROLL 479-37

ROLL 479-37

ROLL 479-37

ROLL 479-37

ROLL 479-37

ROLL 479-37

ROLL 479-37

ROLL 479-37

ROLL 479-37

ROLL 479-37

ROLL 479-37

ROLL 479-37

ROLL 479-37

ROLL 479-37

ROLL 479-37

ROLL 479-37

ROLL 479-37

ROLL 479-37

ROLL 479-37

ROLL 479-37

ROLL 479-37

ROLL 479-37

ROLL 479-37

ROLL 479-37

ROLL 479-37

ROLL 479-37

ROLL 479-37

ROLL 479-37

ROLL 479-37

ROLL 479-37

ROLL 479-37

ROLL 479-37

ROLL 479-37

ROLL 479-37

ROLL 479-37

(11-74) 2-1-61 G.C.C. ASSESSOR'S MAP BOOK 125 PAGE 12 CONTRA COSTA COUNTY, CALIF.

120

120

07

08

08

08

08

08

08

08

08

General Plan: OF, Office



Legend

- City Limits
- Unincorporated
- Address Points
- Streets
- General Plan
 - SV (Single Family Resider)
 - SL (Single Family Residen.
 - SM (Single Family Residential - Me
 - SH (Single Family Residential - Hg
 - ML (Multiple Family Residential - Lc
 - MM (Multiple Family Residential - N
 - MH (Multiple Family Residential - H
 - MV (Multiple Family Residential - V
 - MS (Multiple Family Residential - V
 - CC (Congregate Care/Senior Hous
 - MO (Mobile Home)
 - M-1 (Parker Avenue Mixed Use)
 - M-2 (Downtown/Makemont Redoe I
 - M-3 (Pleasant Hill BART Mixed Use
 - M-4 (Willow Pass Road Mixed Use)
 - M-5 (Willow Pass Road Commere
 - M-6 (Bay Point Residential Mixed U
 - M-7 (Pittsburg/Say Point BART Sta
 - M-8 (Dougherty Valley Village Cent
 - M-9 (Montahin Manor Mixed Use)
 - M-10 (Willow Pass Business Park A
 - M-11 (Applan Way Mixed Use)
 - M-12 (Triangle Area Mixed Use)
 - M-13 (San Pablo Dam Road *)
 - M-14 (Heritage Mixed Use)
 - CO (Commercial)
 - OF (Office)
 - BP (Business Park)
 - LI (Light Industry)
 - HI (Heavy Industry)
 - AL OIBA (Agricultural Lands & OF
 - CR (Commercial Recreation)
 - AOO (Airport Commercial)
 - LF (Landfill)

1:564

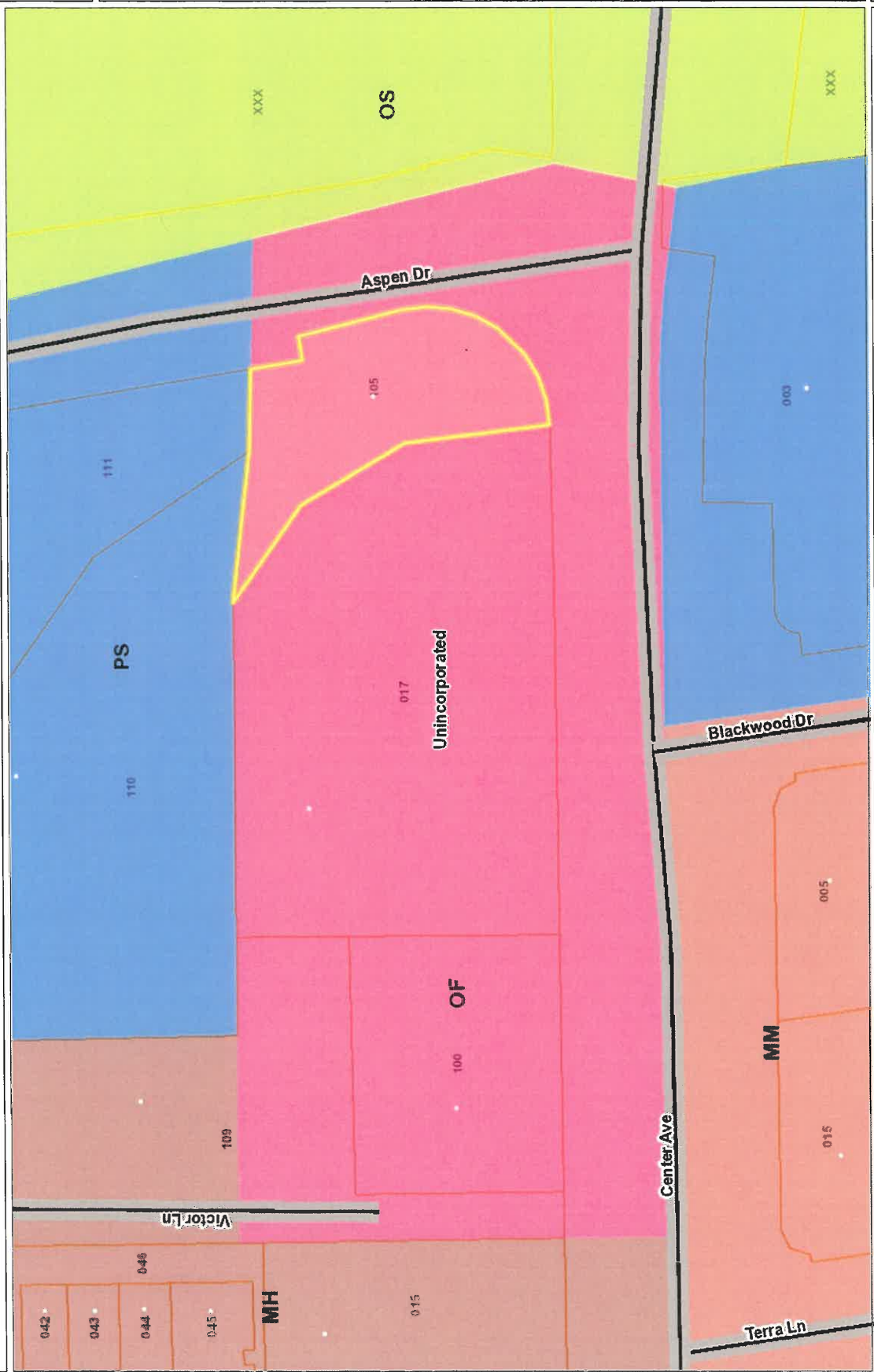

This map is a user generated output from an Internet mapping site and is for reference only. Data layers that appear on this map may or may not be accurate, current, or otherwise reliable.

THIS MAP IS NOT TO BE USED FOR NAVIGATION



WGS_1984_Web_Mercator_Auxiliary_Sphere

Notes

Contra Costa County -DOIT GIS

Zoning: R-6

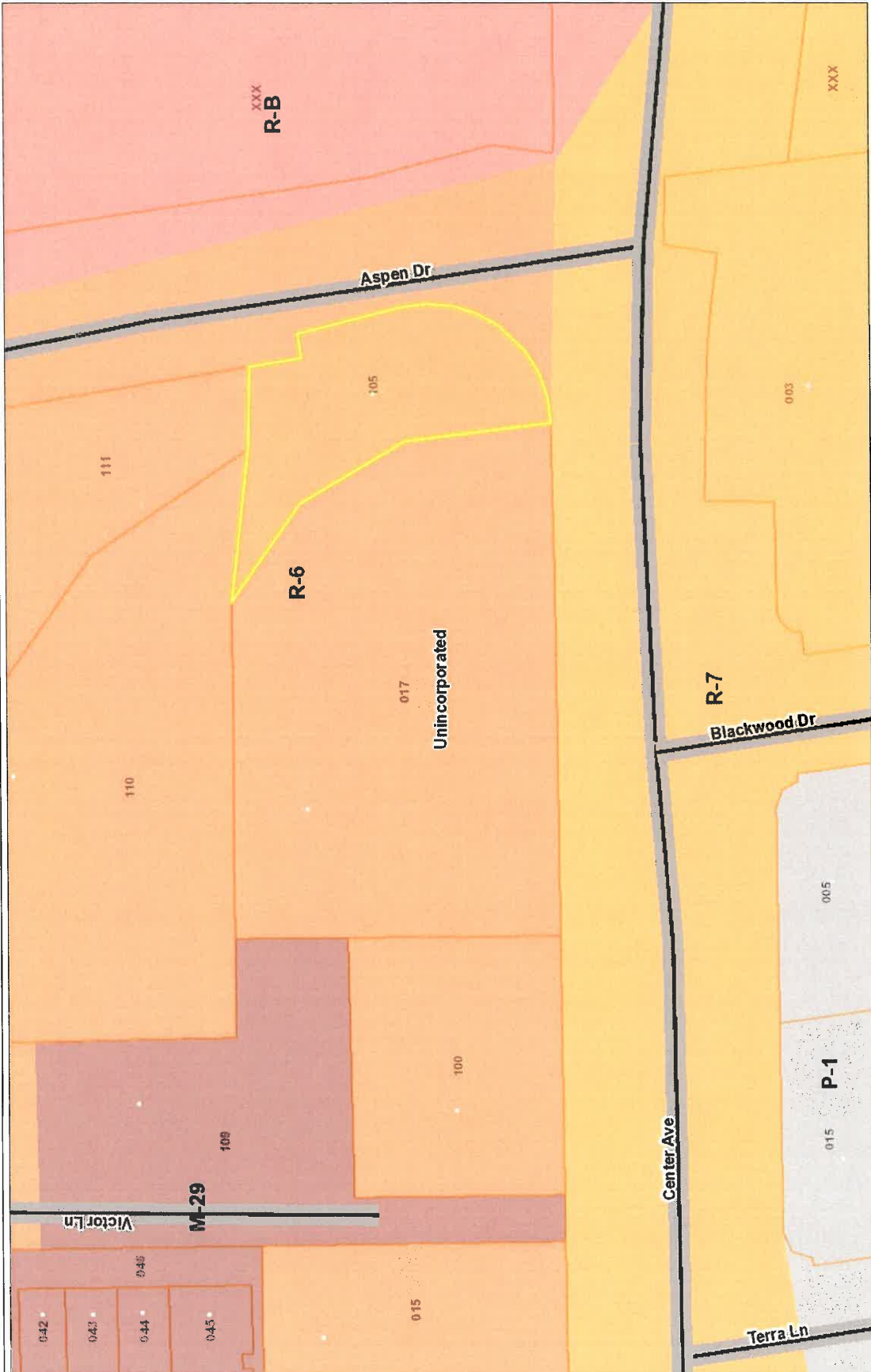

Legend

- City Limits
- Unincorporated
- Address Points
- Streets
- Zoning
 - R-4 (Single Family Resider - Combining District)
 - R-4-FH (Single Family R. Urban Farm Animal Exclusion Com)
 - R-4-FH-JUE (Single Family Reside HBlade Development Combining Di
 - R-4-SD-1 (Single Family Reside View Ordinance and Kensington Cc
 - R-4-JE (Single Family Residential Exclusion Combining District)
 - R-4-X (Single Family Residential - Combining District)
 - R-7 (Single Family Residential - Combining District)
 - R-7-X (Single Family Residential - Combining District)
 - R-10 (Single Family Residential Exclusion Combining District)
 - R-12 (Single Family Residential)
 - R-15 (Single Family Residential)
 - R-20 (Single Family Residential Exclusion Combining District)
 - R-20-JE (Single Family Residential Exclusion Combining District)
 - R-40 (Single Family Residential Combining District)
 - R-40-FH (Single Family Reside Urban Farm Animal Exclusion Com
 - R-40-JUE (Single Family Reside Urban Farm Animal Exclusion Combining District)
 - R-45 (Single Family Resider)
 - R-100 (Single Family Reside)
 - D-1 (Two Family Residential - Triplex District)
 - D-2 (Two Family Residential - Urban Farm Animal Exclusion Combining District)
 - M-12 (Multiple Family Residential Combining District)
 - M-17 (Multiple Family Residential Combining District)
 - M-29 (Multiple Family Residential)

1:564

Notes

This map is a user generated static output from an Internet mapping site and is for reference only. Data layers that appear on this map may or may not be accurate, current, or otherwise reliable.

THIS MAP IS NOT TO BE USED FOR NAVIGATION

0.0 Miles



WGS_1984_Web_Mercator_Auxiliary_Sphere

Aerial View

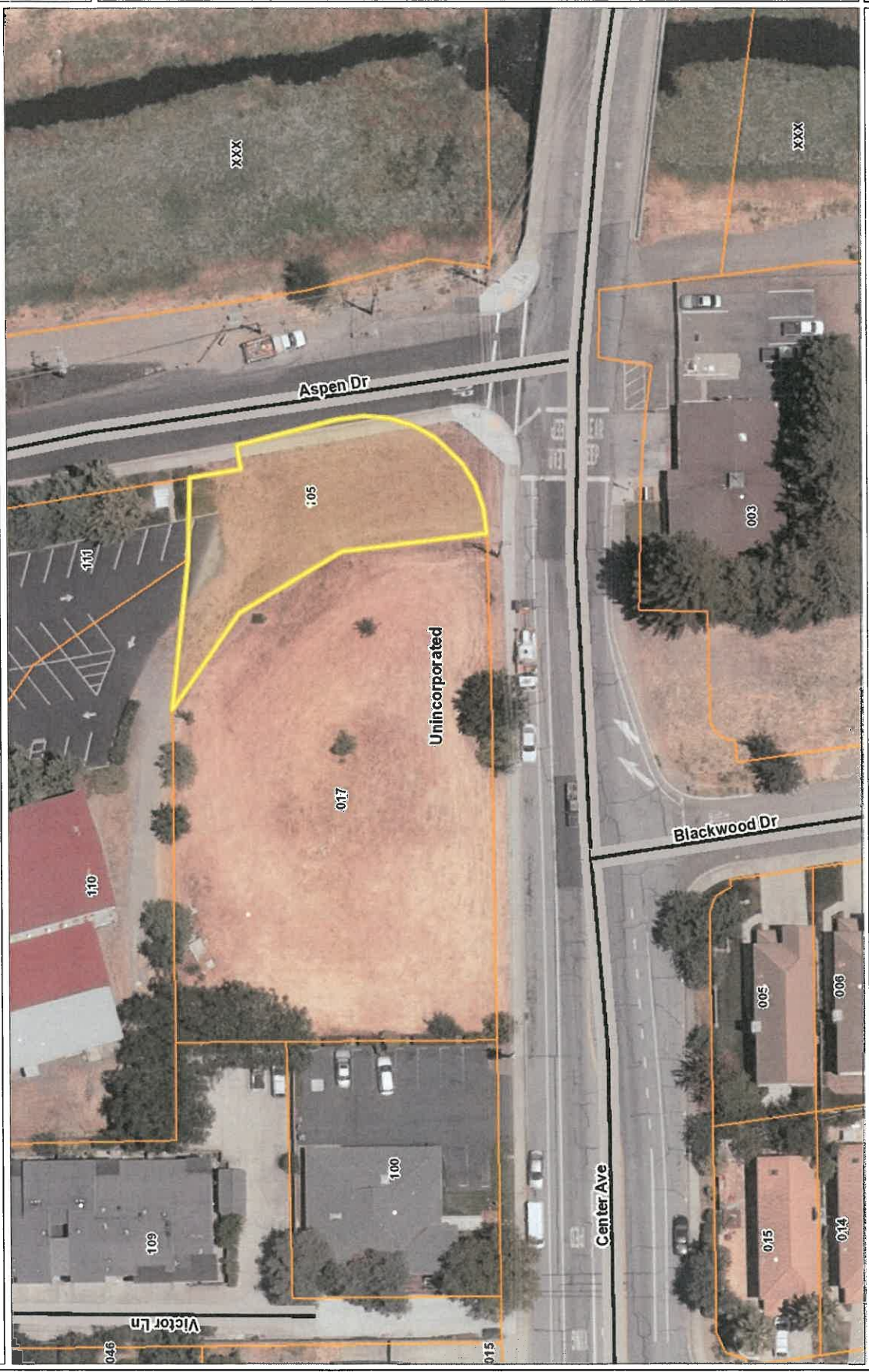

Legend

- City Limits
- Unincorporated
- Address Points
- Streets
- Assessment Parcels
- World Imagery
- Low Resolution 15m Im.
- High Resolution 60cm Imagery
- High Resolution 30cm Imagery
- Citations

1:564



Notes

This map is a user generated static output from an Internet mapping site and is for reference only. Data layers that appear on this map may or may not be accurate, current, or otherwise reliable.

THIS MAP IS NOT TO BE USED FOR NAVIGATION



WGS_1984_Web_Mercator_Auxiliary_Sphere

0.0 0.01 0.0 Miles