

BASIS OF BEARINGS:

THE BASIS OF ALL BEARINGS SHOWN HEREON IS N00°01'41"E FOR THE WEST LINE OF THE NORTHWEST QUARTER OF SECTION 26 AS SHOWN ON THAT PARCEL MAP FILED FOR RECORD IN BOOK 24 OF PARCEL MAPS AT PAGE 19, CONTRA COSTA COUNTY RECORDS.

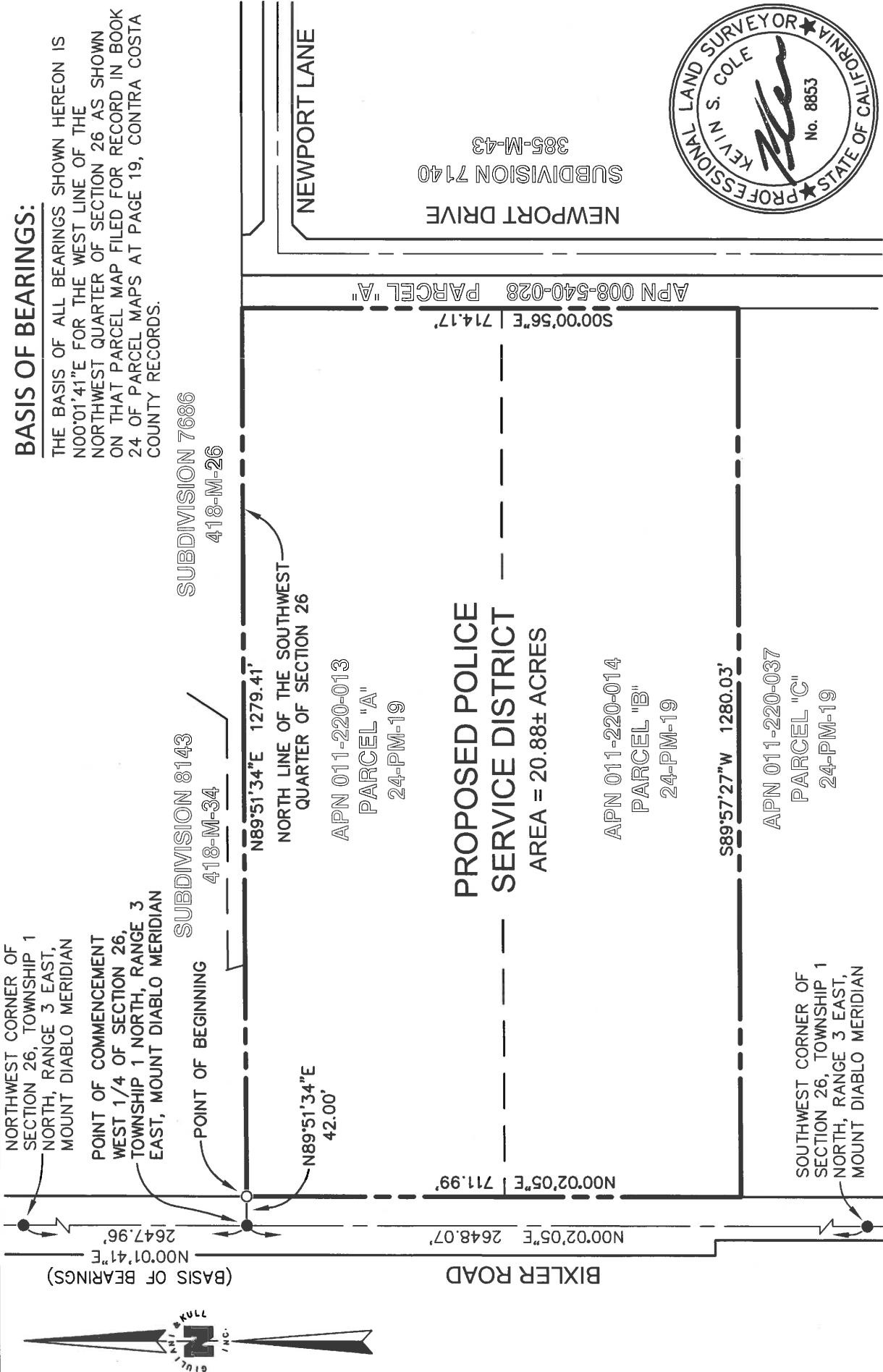

NEWPORT DRIVE
SUBDIVISION 7140
385-M-43

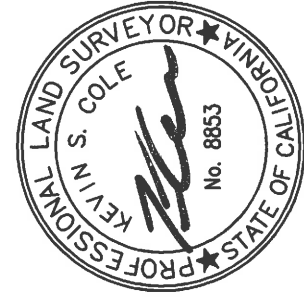

PROPOSED POLICE SERVICE DISTRICT
AREA = 20.88± ACRES

APN 011-220-013
PARCEL "A"
24-PM-19

APN 011-220-014
PARCEL "B"
24-PM-19

APN 011-220-037
PARCEL "C"
24-PM-19

SCALE: 1" = 200'
DRAWN: KSC
CHECKED: KSC
JOB NO: 201811015
SHEET: 2 OF 2

GK Giuliani & Kull, Inc.
Engineers • Planners • Surveyors
440 S. Yosemite Avenue, Suite A, Oakdale, CA 95361
(209) 847-8726 Fax (209) 847-7323
Auburn • Oakdale • San Jose

EXHIBIT "B"
PROPOSED POLICE SERVICE DISTRICT
CONTRA COSTA COUNTY, CALIFORNIA