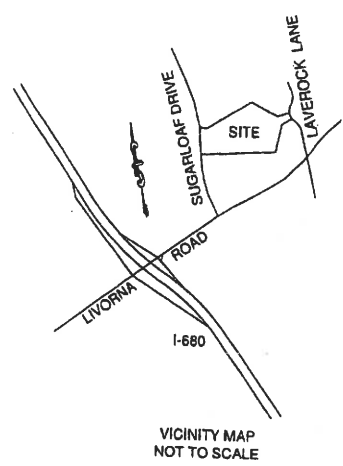
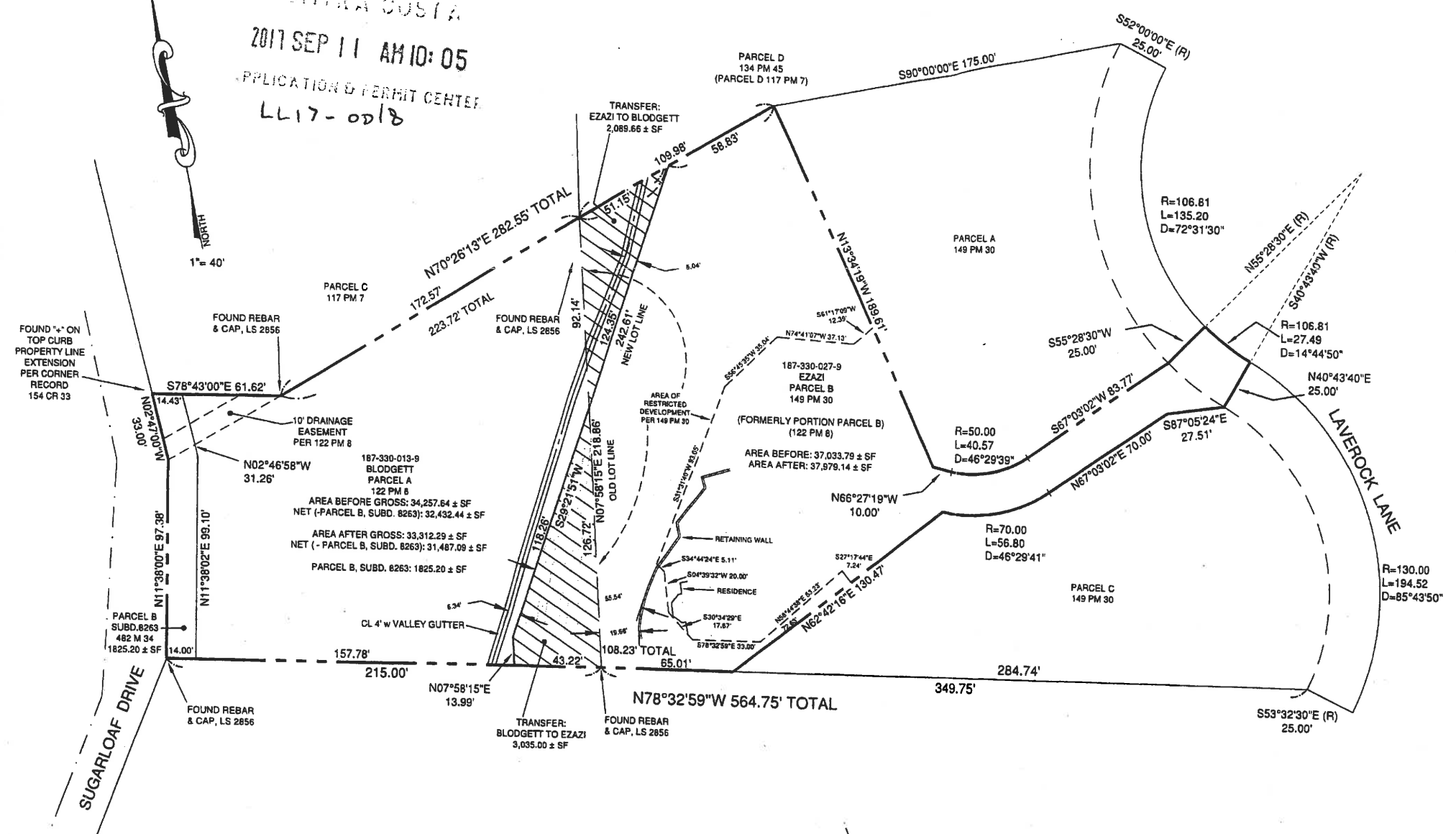

EXHIBIT B
PROPOSED LOT LINE ADJUSTMENT

CONTRA COSTA
 2017 SEP 11 AM 10:05
 APPLICATION & PERMIT CENTER
 LL17-0018



OWNERS:
 PETER OSTROSKY TRUST
 DENNY BLODGETT, TRUSTEE
 5446 HIDDENWOOD CT.
 CONCORD, CA 94521
 PHONE: 925-212-0786
Denny Blodgett

FARSHID EZAZI
 1311 LAVEROCK LANE
 ALAMO, CA 94507
 PHONE: (925) 877-7762
F. Ezazi

APPLICANT/SURVEYOR:
 LAMB SURVEYING, INC.
 JON M. LAMB
 392 S. LIVERMORE AVE.
 LIVERMORE, CA 94550
 925-462-3512
Jon M. Lamb



APN: 187-330-013-9
 187-330-027-9

ADDRESSES:
 SUGARLOAF DRIVE
 1311 LAVEROCK LANE

AREA:
 187-330-013-9
 BEFORE: 34,257.64 ± SF GROSS
 32,432.44 ± SF NET
 1,825.20 ± SF PARCEL B

AFTER: 33,312.29 ± SF GROSS
 31,487.09 ± SF NET

187-330-027-9
 BEFORE: 37,033.79 ± SF
 AFTER: 37,979.14 ± SF

TRANSFER:
 TO 187-330-013-9: 2,089.66 ± SF
 TO 187-330-027-9: 3,035.00 ± SF

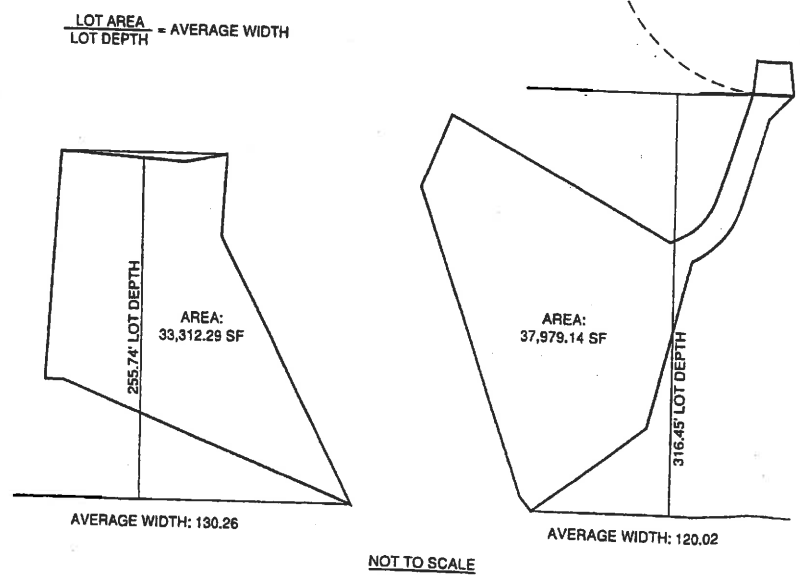

LOT LINE ADJUSTMENT

No. _____
 ALAMO - CONTRA COSTA COUNTY - CALIFORNIA
 BETWEEN PARCEL A OF PARCEL MAP SUBDIVISION MS 54-84, 122 PM 8
 AND PARCEL B OF PARCEL MAP SUBDIVISION MS 44-89, 149 PM 30
 OFFICIAL RECORDS OF CONTRA COSTA COUNTY.