

EXHIBIT 'A'

THE LAND REFERRED TO IS SITUATE IN THE STATE OF CALIFORNIA, COUNTY OF CONTRA COSTA, DESCRIBED AS FOLLOWS:

PARCEL 'A', AS SHOWN ON THE MAP OF SUBDIVISION MS 112-75, RECORDED OCTOBER 28, 1977, IN BOOK 59 OF PARCEL MAPS, AT PAGE 3, MORE PARTICULARLY DESCRIBED AS FOLLOWS:

BEGINNING AT THE NORTHEASTERLY CORNER OF SAID PARCEL 'A' (59 PM 3), BEING ALSO A POINT ON THE WESTERLY LINE OF LIVORNA HEIGHTS ROAD;

THENCE FROM SAID POINT OF BEGINNING SOUTH 01°00'00" WEST ALONG THE EASTERLY LINE OF SAID PARCEL 'A', BEING ALSO THE WESTERLY LINE OF LIVORNA HEIGHTS ROAD, 187.67 FEET TO THE SOUTHEASTERLY CORNER OF SAID PARCEL 'A';

THENCE LEAVING SAID WESTERLY LINE OF LIVORNA HEIGHTS ROAD, SOUTH 89°59'37" WEST ALONG THE SOUTHERLY LINE OF SAID PARCEL 'A', 269.44 FEET TO THE SOUTHWEST CORNER OF SAID PARCEL 'A';

THENCE NORTH 34°04'37" WEST ALONG THE WESTERLY LINE OF SAID PARCEL 'A', 226.55 FEET TO THE NORTHWESTERLY CORNER OF SAID PARCEL 'A';

THENCE NORTH 89°59'50" EAST ALONG THE NORTHERLY LINE OF SAID PARCEL 'A', 399.46 FEET TO THE POINT OF BEGINNING.

CONTAINING 1.44 ACRES, MORE OR LESS



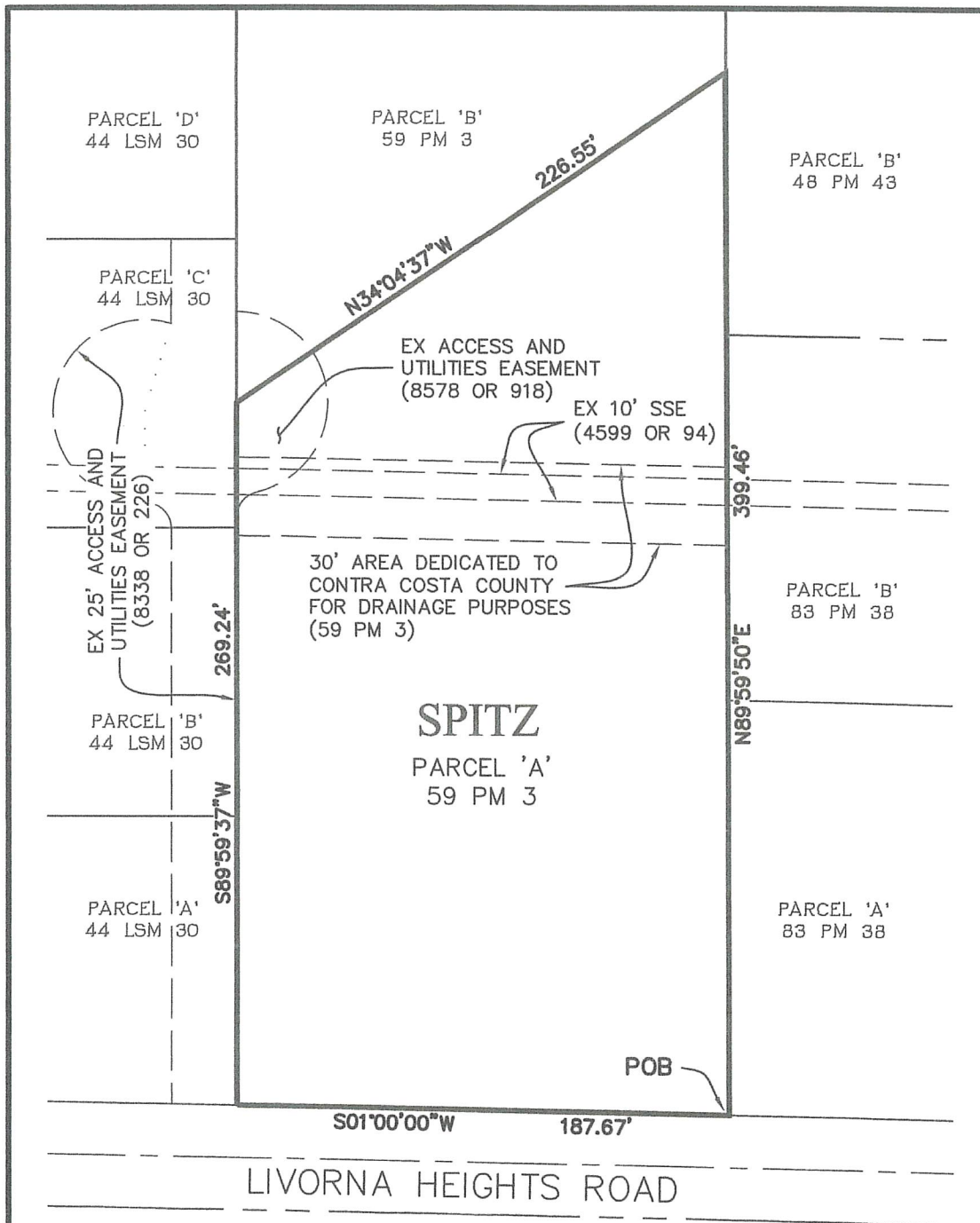

DATE: _____

LEGEND

POB POINT OF BEGINNING

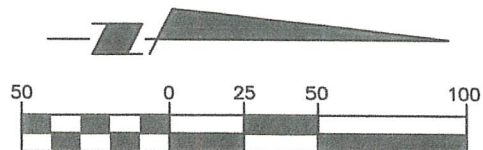

(IN FEET)
1 INCH = 50 FT.

ISAKSON & ASSOCIATES INC.

2255 YGNACIO VALLEY ROAD, SUITE C WALNUT CREEK, CA. 94598
PHONE (925) 937-9333

EXHIBIT 'B'

CHECKED BY: DOI	DRAWN BY: RF	JOB NO. 201408
SCALE: 1" = 50'	DATE: 9-15-16	SHEET 1 OF 1