

Power Point Presentation

**Gloria Terrace Estates,
Subdivision Application.
County File #SD16-9429.**

Board of Supervisors
May 23, 2017

General Plan: SL

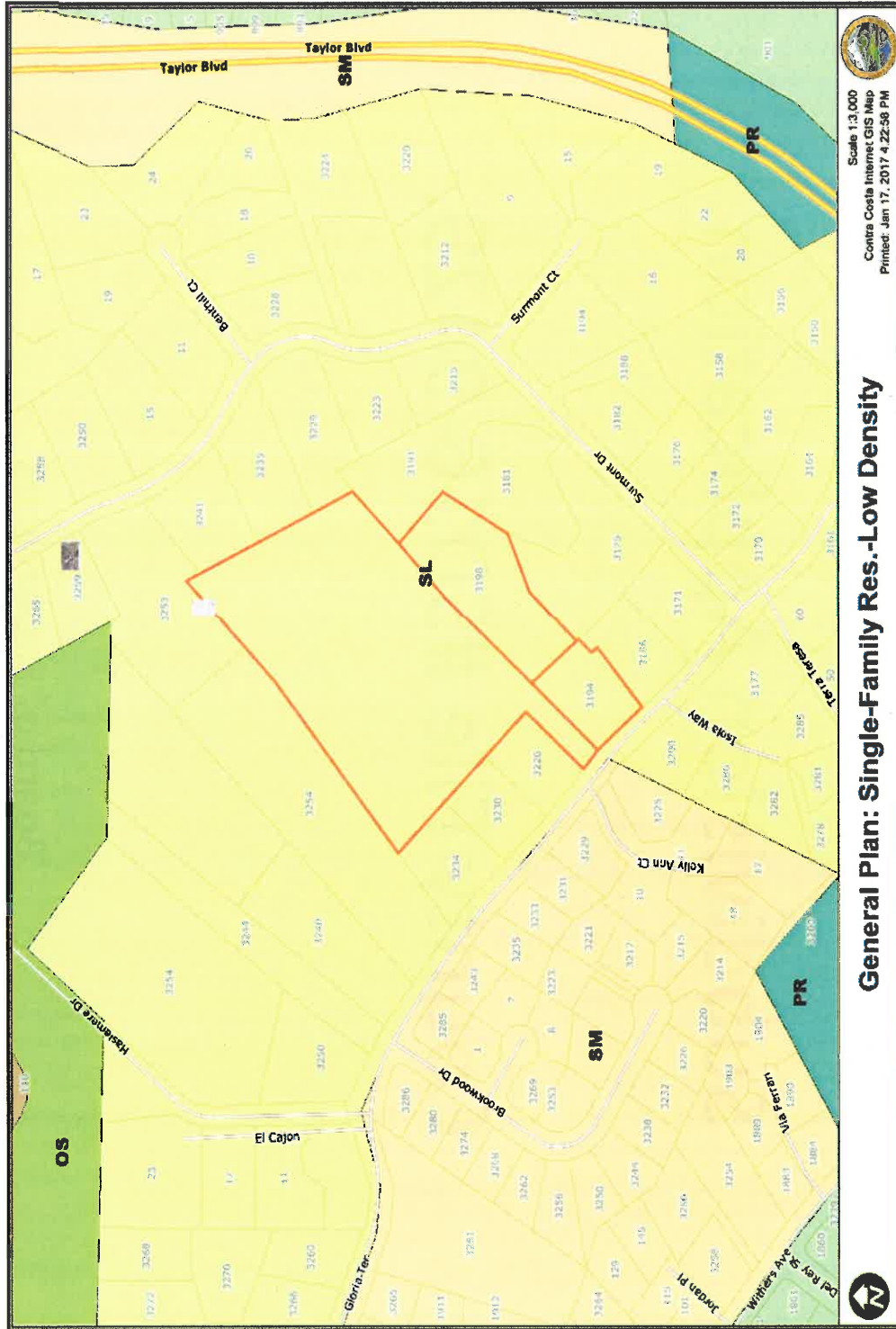

Scale 1:3,000
Contra Costa Internet GIS Map
Printed: Jan 17, 2017 4:22:36 PM

General Plan: Single-Family Res.-Low Density



Zoning: R-20

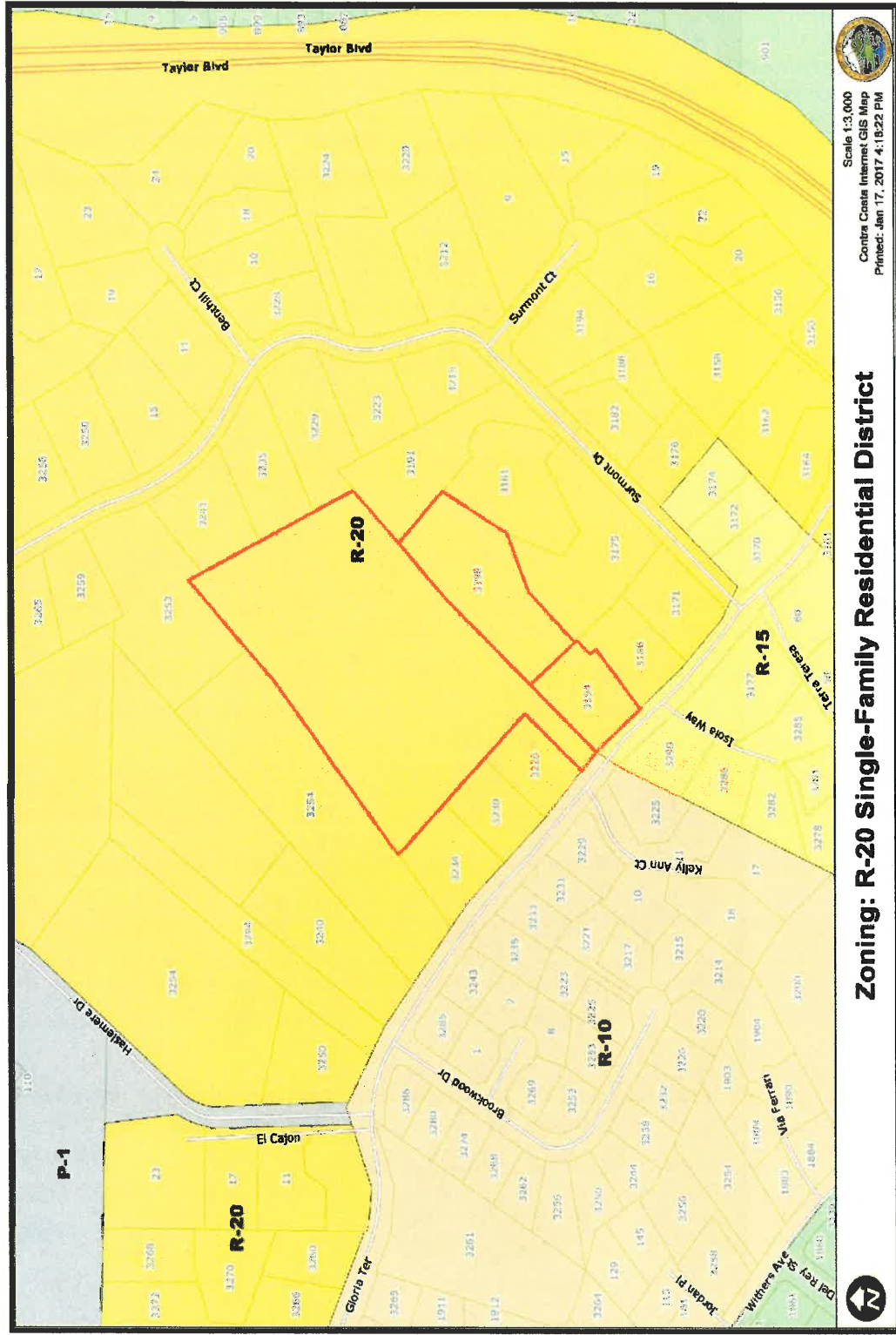

Aerial Map

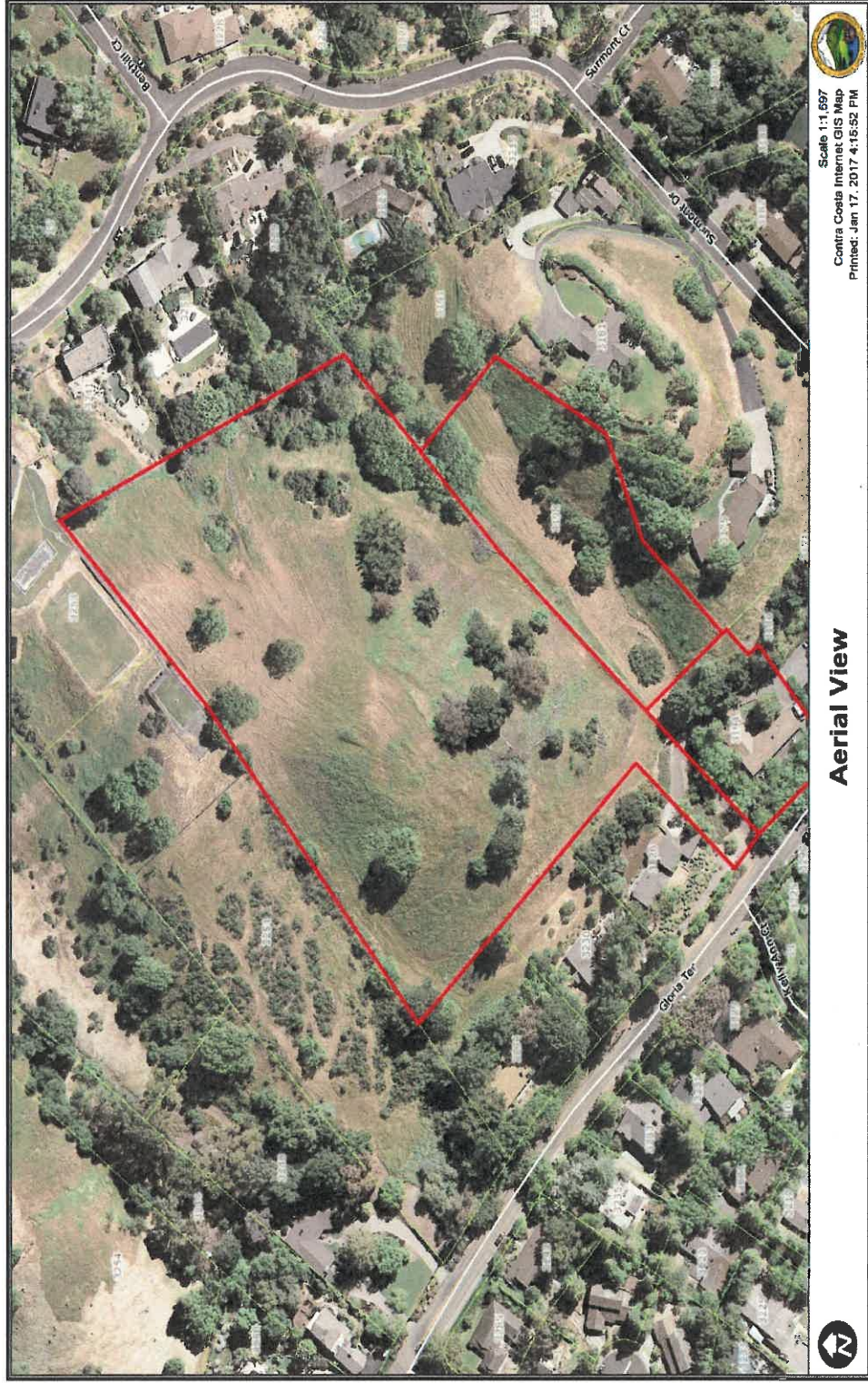

Scale 1:1,697
Contra Costa Internet GIS Map
Printed: Jan 17, 2017 4:16:52 PM

Aerial View



Architectural Renderings

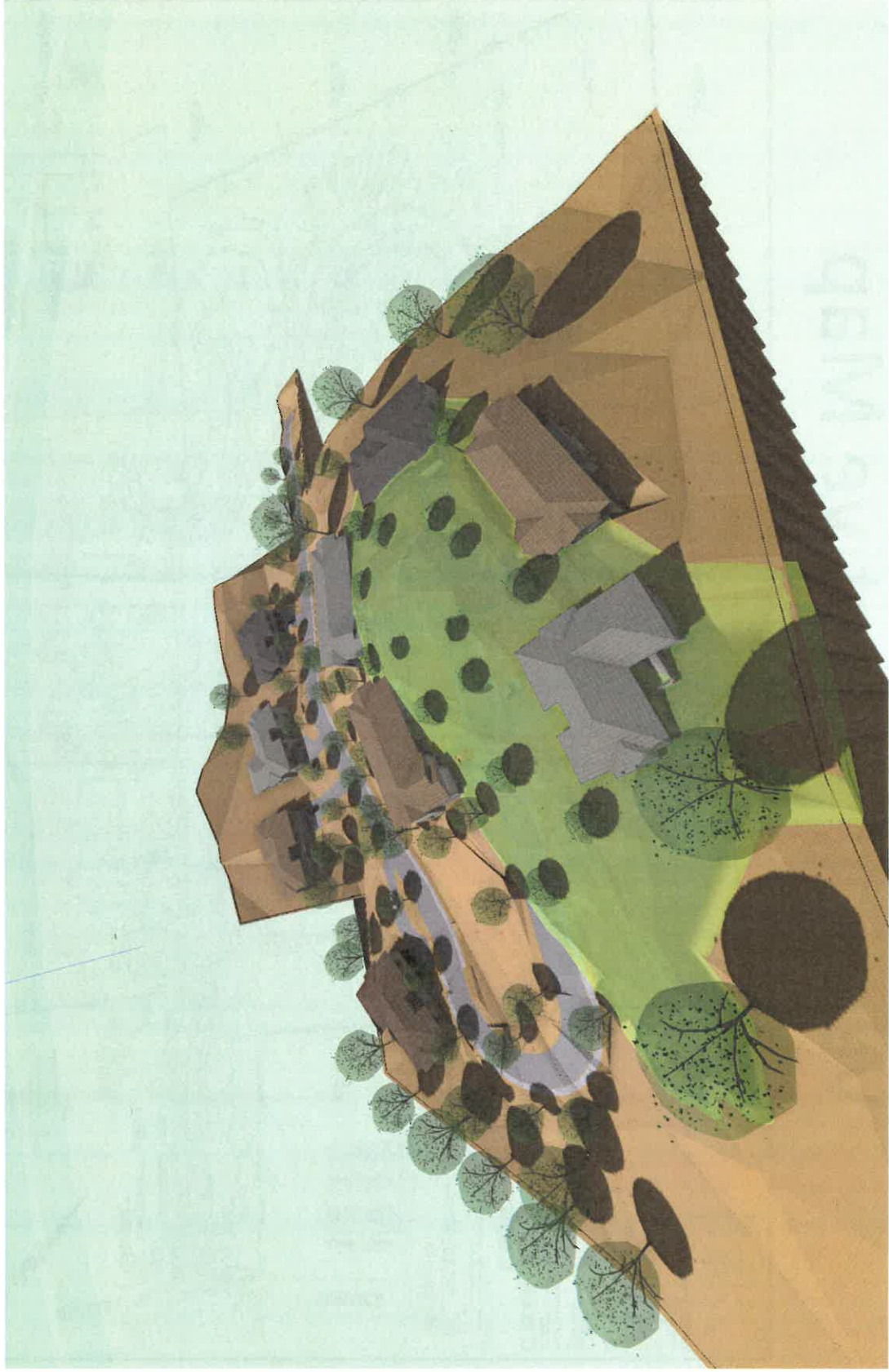

Architectural Renderings cont.

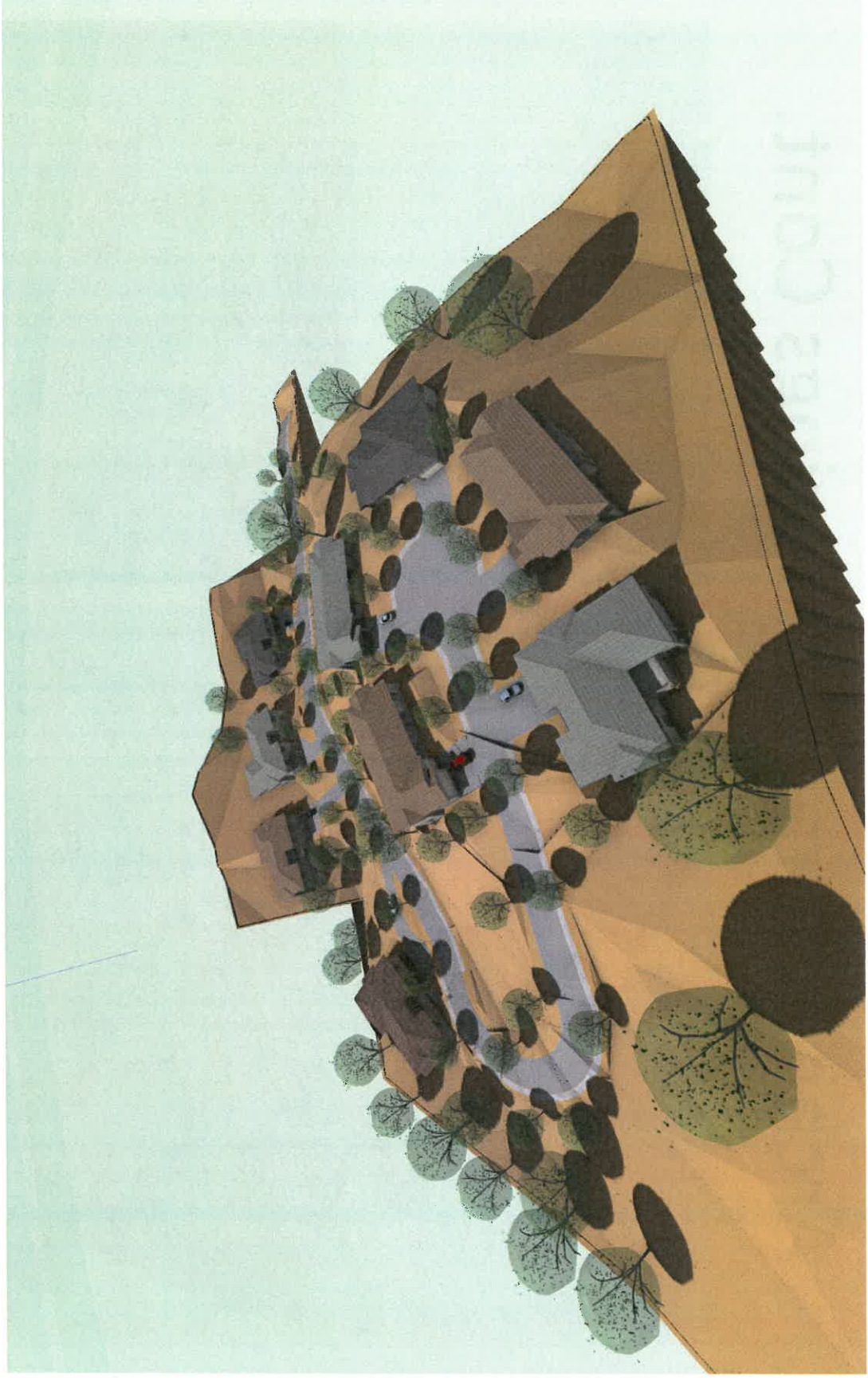

Architectural Renderings Cont.

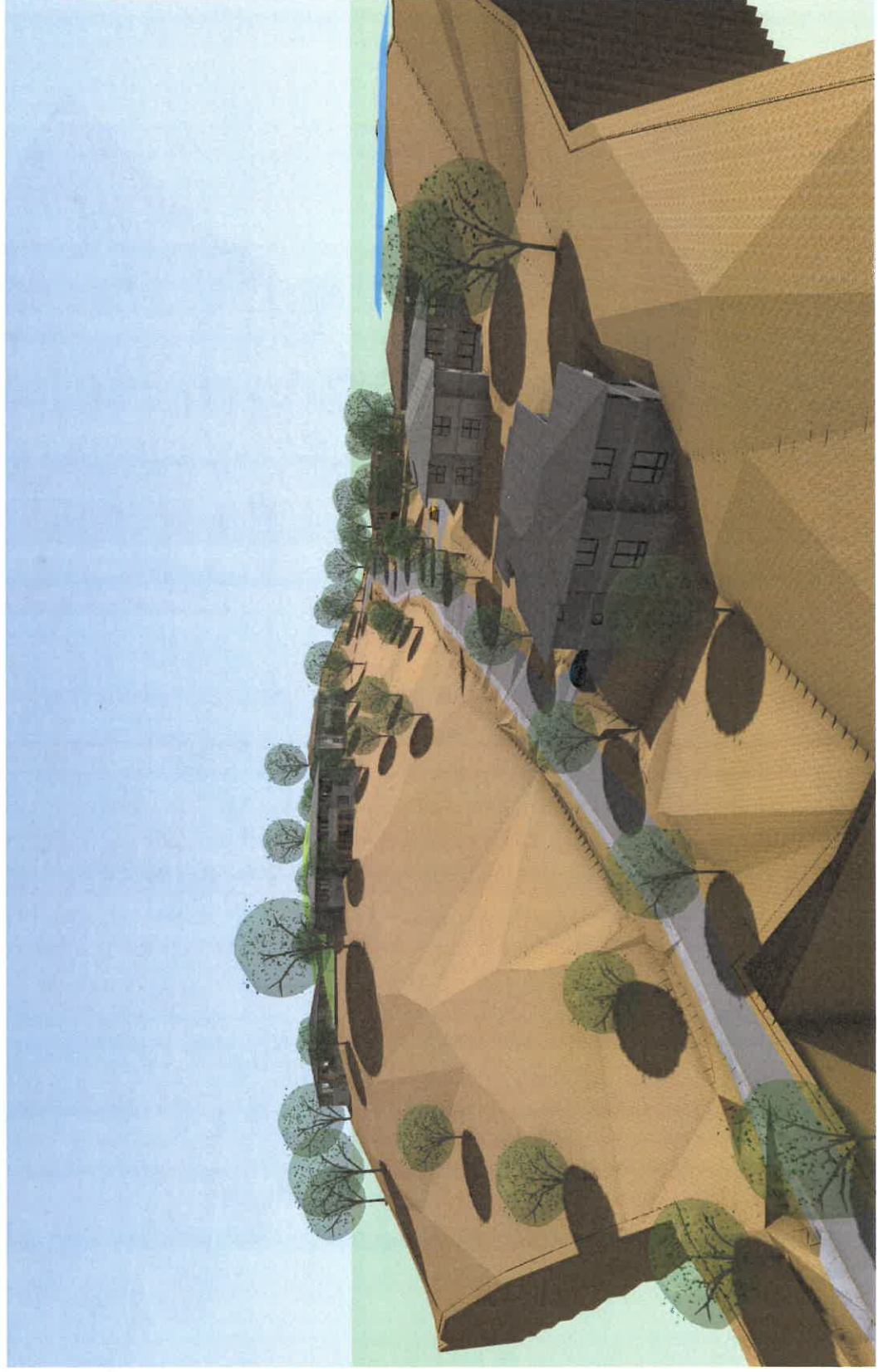

Architectural Renderings Cont.

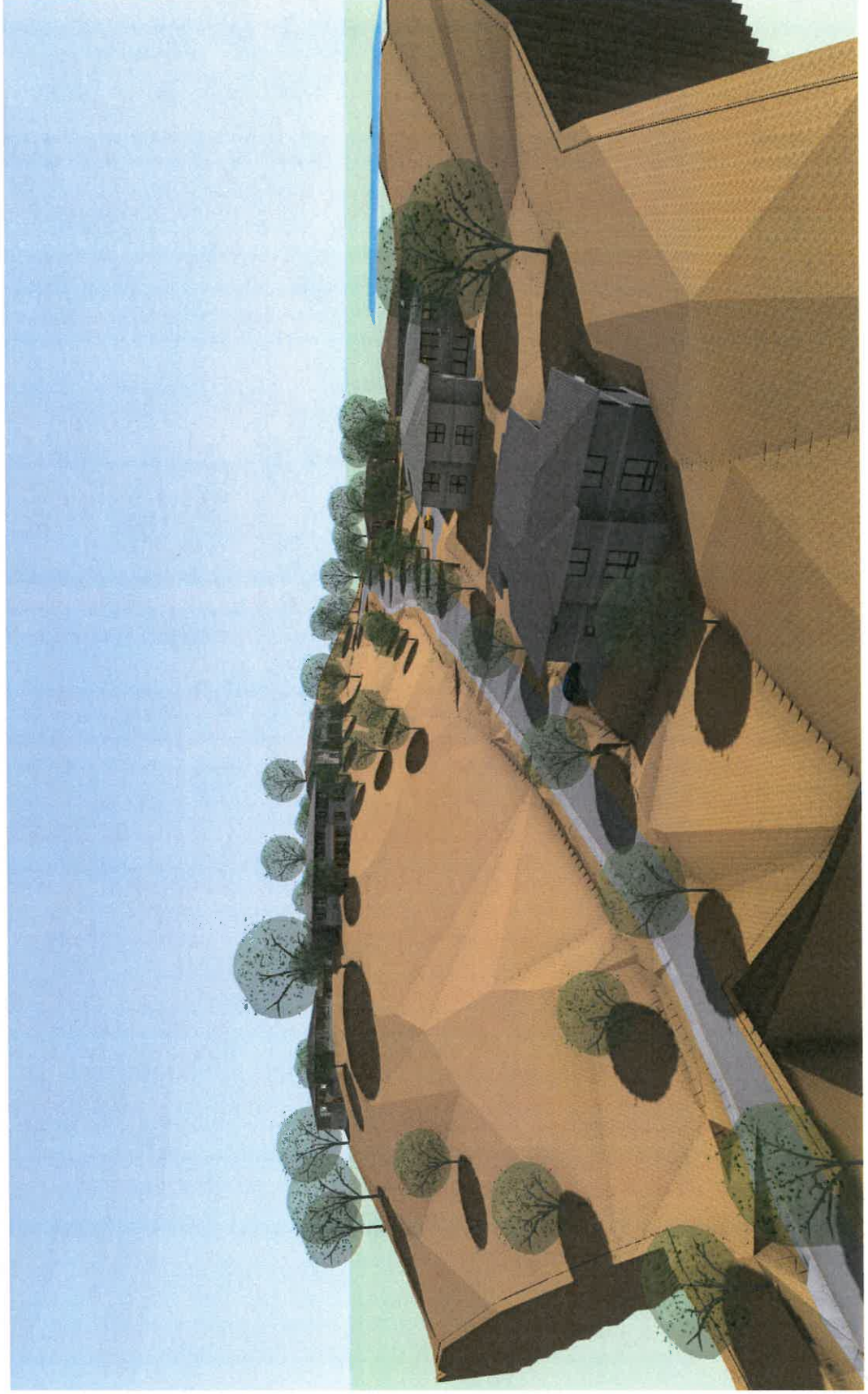

Architectural Renderings Cont.



Architectural Renderings Cont.

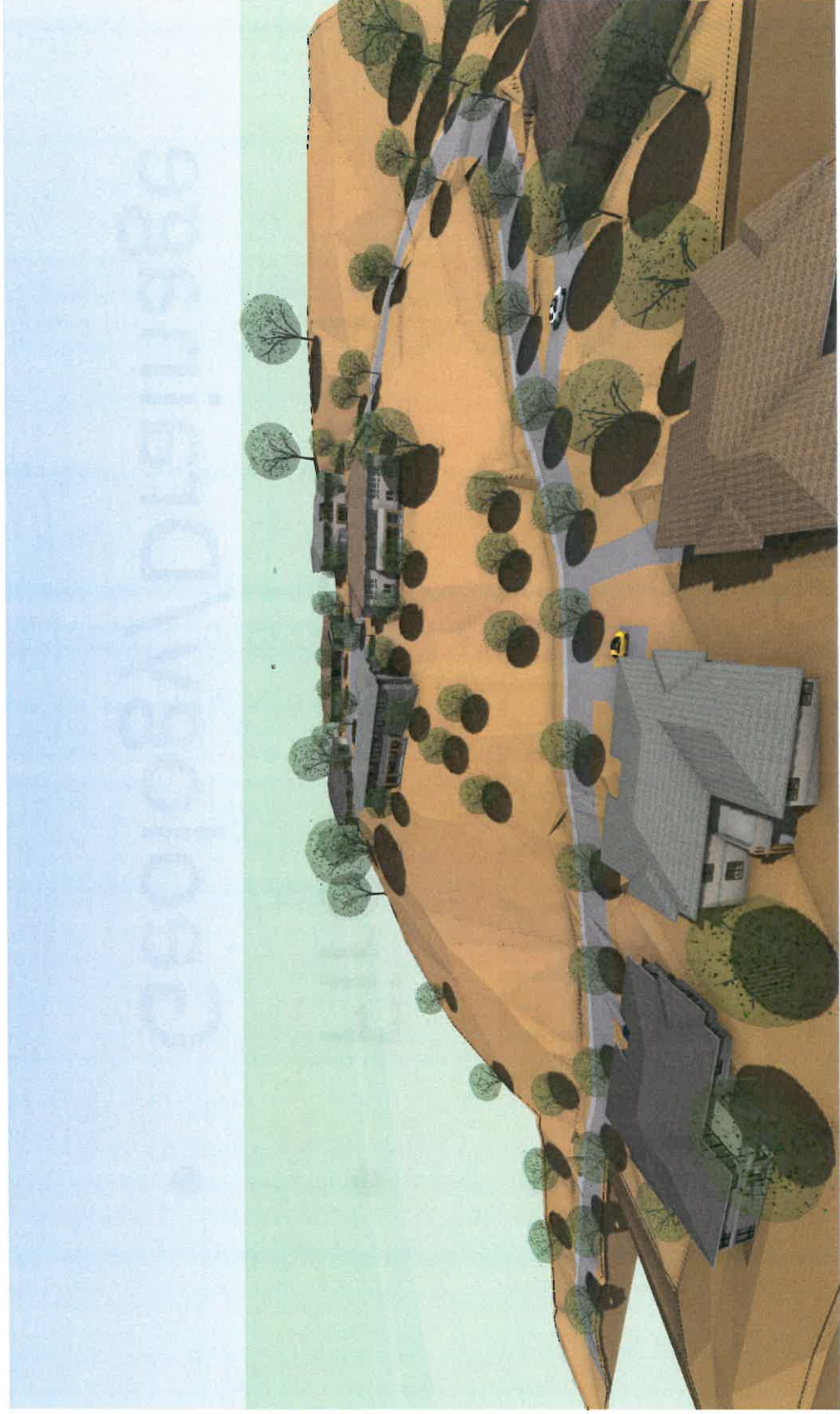

APPEAL POINTS

- EIR Required
- Fire Protection
- Geology/Drainage

Appeal Points Cont.

- **Aesthetics**
- **Biological Resources**
- **Parking**
- **Applicant's Testimony**

Staff Summary

- Mitigation Measures have been Identified for potential Environmental Impacts
- No evidence to warrant new conditions or mitigations
- Conforming R-20 Lots
- Area benefit with Gloria Terrace shoulder improvements
- Consistent with other nearby developments

Questions

End