

# Maps

MS 78-77/1013  
6-4-80 MS 4-79  
PD 357-74  
CT. 3470.

5-86 P.M. 26  
6-129 PM 39  
MS 79-86/267HEZ  
PD. 84-87

5-86 P.M. 26  
6-129 PM 39  
MS 79-86/267HEZ  
PD. 84-87

A BROOKWOOD ACRES M B 9-217  
RANCHO LAS JUNTAS  
1-RECORD OF SURVEY 36 L.S.M. 48 9-1-65  
1969-2-27 L.S.M. 22 4-29-64 LD 310-62/MS 131-63  
3-20 P.M. 2 12-20-71  
4-24 P.M. 16 9-19-72

Not in zoning front setback  
1-14-78 vs  
com. setback

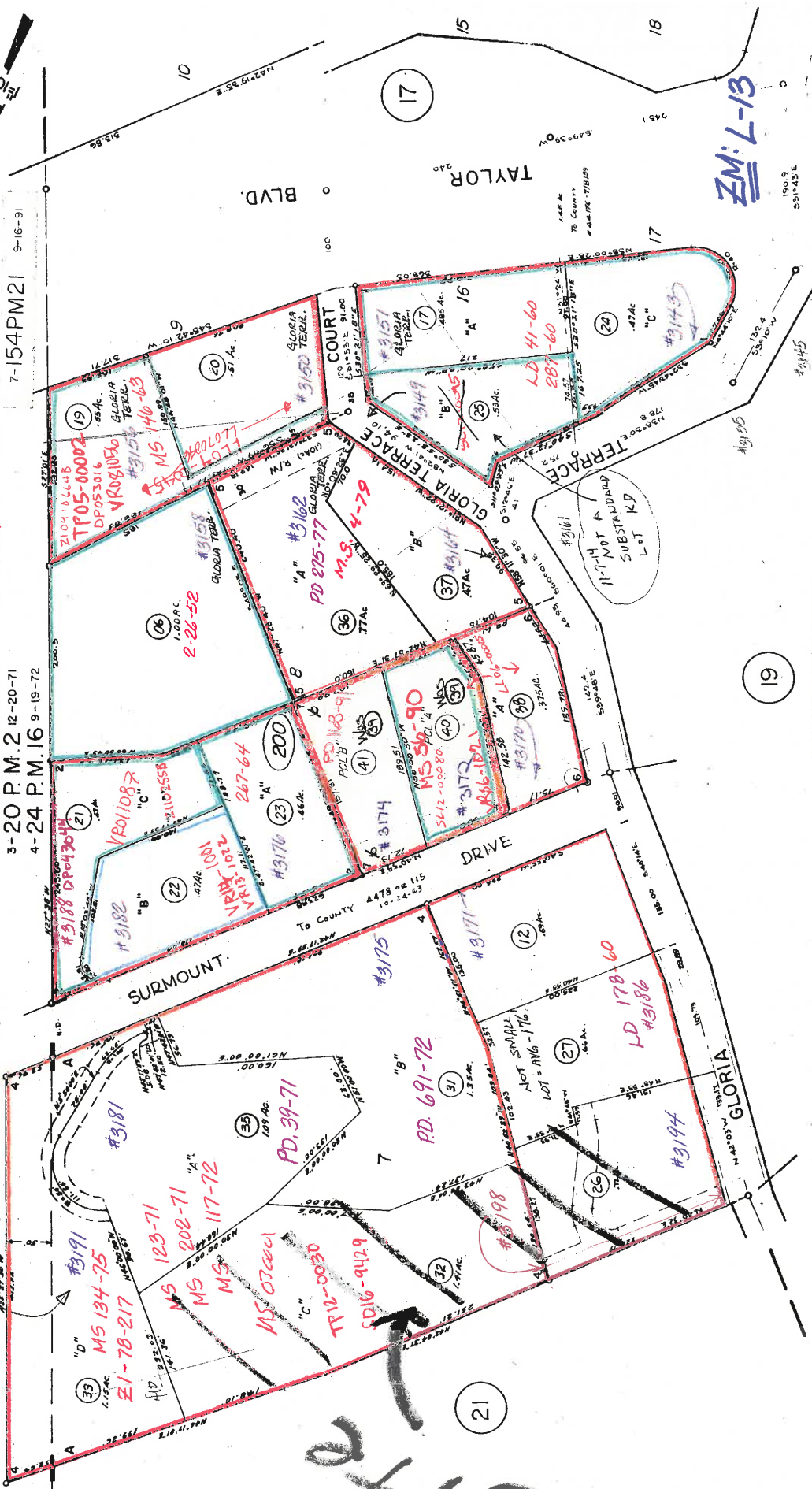

ZM: L-13

REVISED	CHANGE	BY
12/29/91	154	P.N. 21

JAN 24 1992

1-8-88  
ASSESSOR'S MAP  
BOOK 166 PAGE 20  
CONTRA COSTA COUNTY, CA  
31-9410  
R.V.C. 1987

CELL SITE  
LP10-2086  
LP13-2185  
CN15-0080

200

Handwritten signature or initials in the bottom right corner of the map area.

CT. 3470.00

RANCHO CANADA DEL HAMBRE  
A- BROOKWOOD ACRES MB 9-217

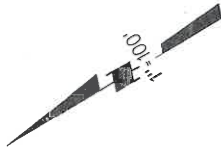

Site

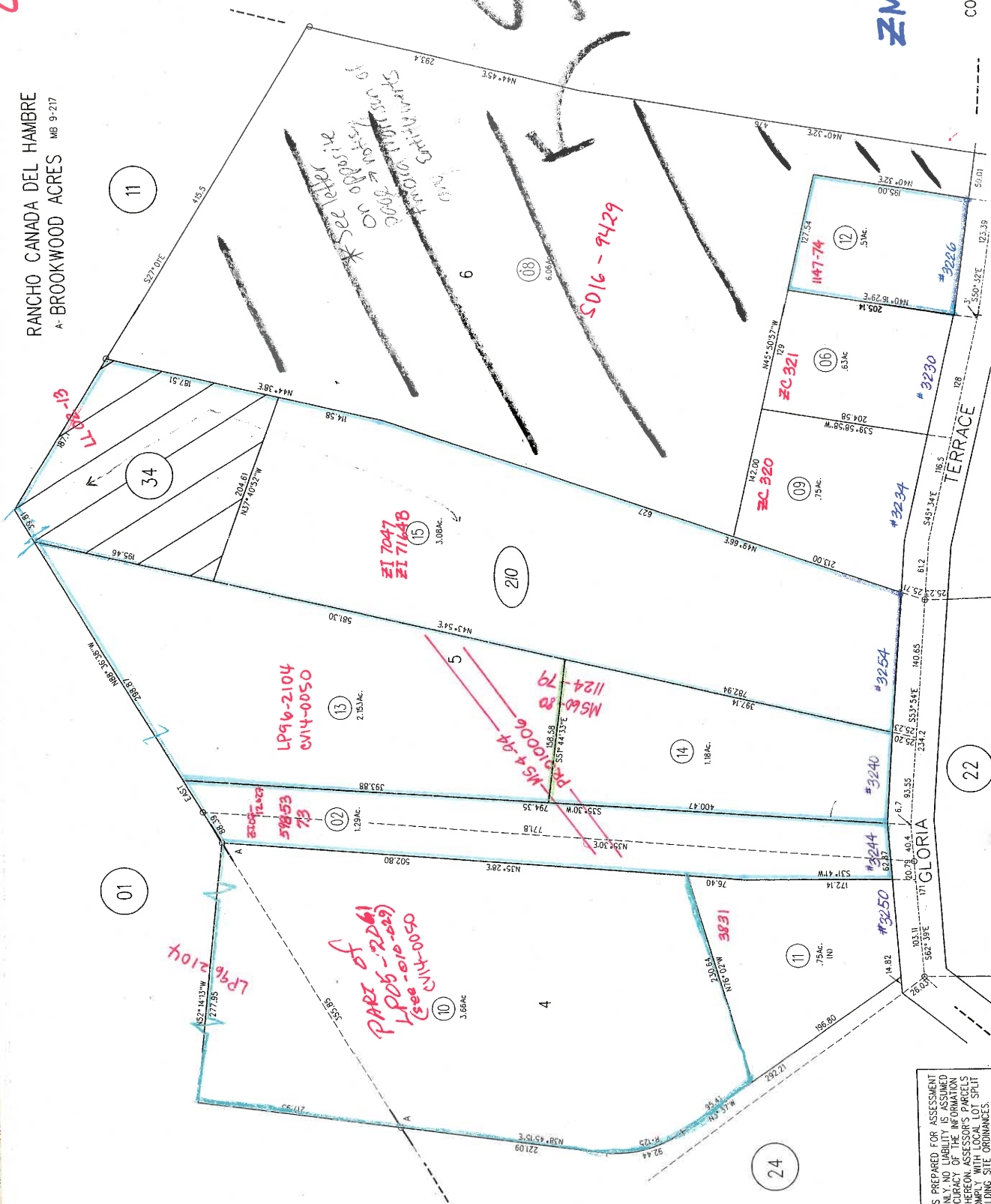

MAY 13 2003

THIS MAP WAS PREPARED FOR ASSESSMENT PURPOSES ONLY AND DOES NOT CONSTITUTE AN OFFICIAL RECORD OF THE PROPERTY. THE INFORMATION CONTAINED HEREIN IS BASED ON THE BEST AVAILABLE INFORMATION AND IS SUBJECT TO CHANGE WITHOUT NOTICE. THE MAP IS NOT TO BE USED FOR ANY OTHER PURPOSES WITHOUT THE WRITTEN CONSENT OF THE ASSESSOR. THE ASSESSOR IS NOT RESPONSIBLE FOR ANY ERRORS OR OMISSIONS. THE USER SHALL BE RESPONSIBLE FOR OBTAINING ALL NECESSARY PERMITS AND COMPLIANCE WITH LOCAL LOT SPLIT AND BUILDING SITE ORDINANCES.

ZM: L-13  
ASSessor's MAP  
BOOK 166 PAGE 21  
CONTRA COSTA COUNTY, CALIF.  
4/17/03

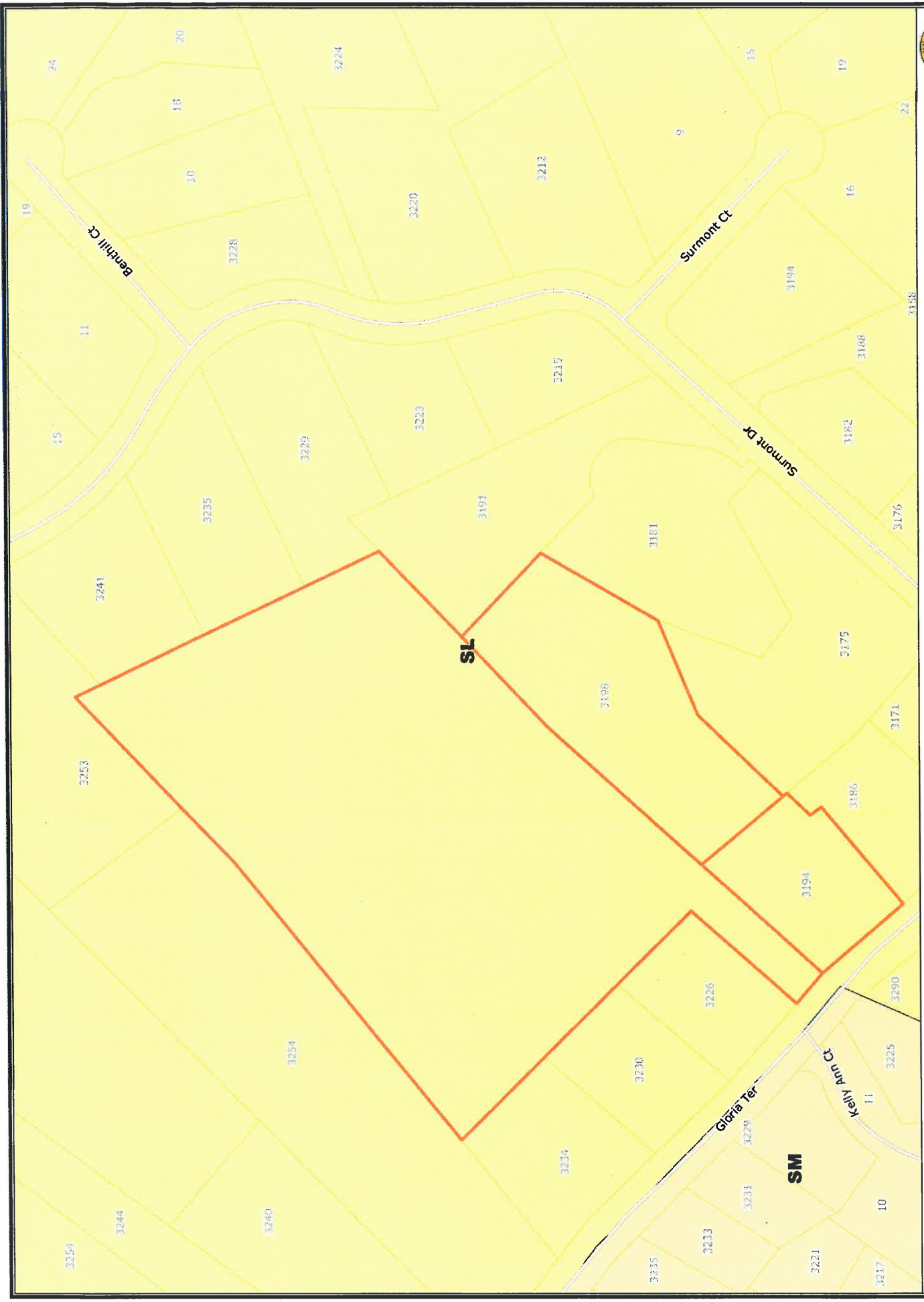

Scale 1:1,807  
Contra Costa Internet GIS Map  
Printed: Jan 11, 2017 1:48:07 PM

# General Plan: Single-Family Residential Low Density



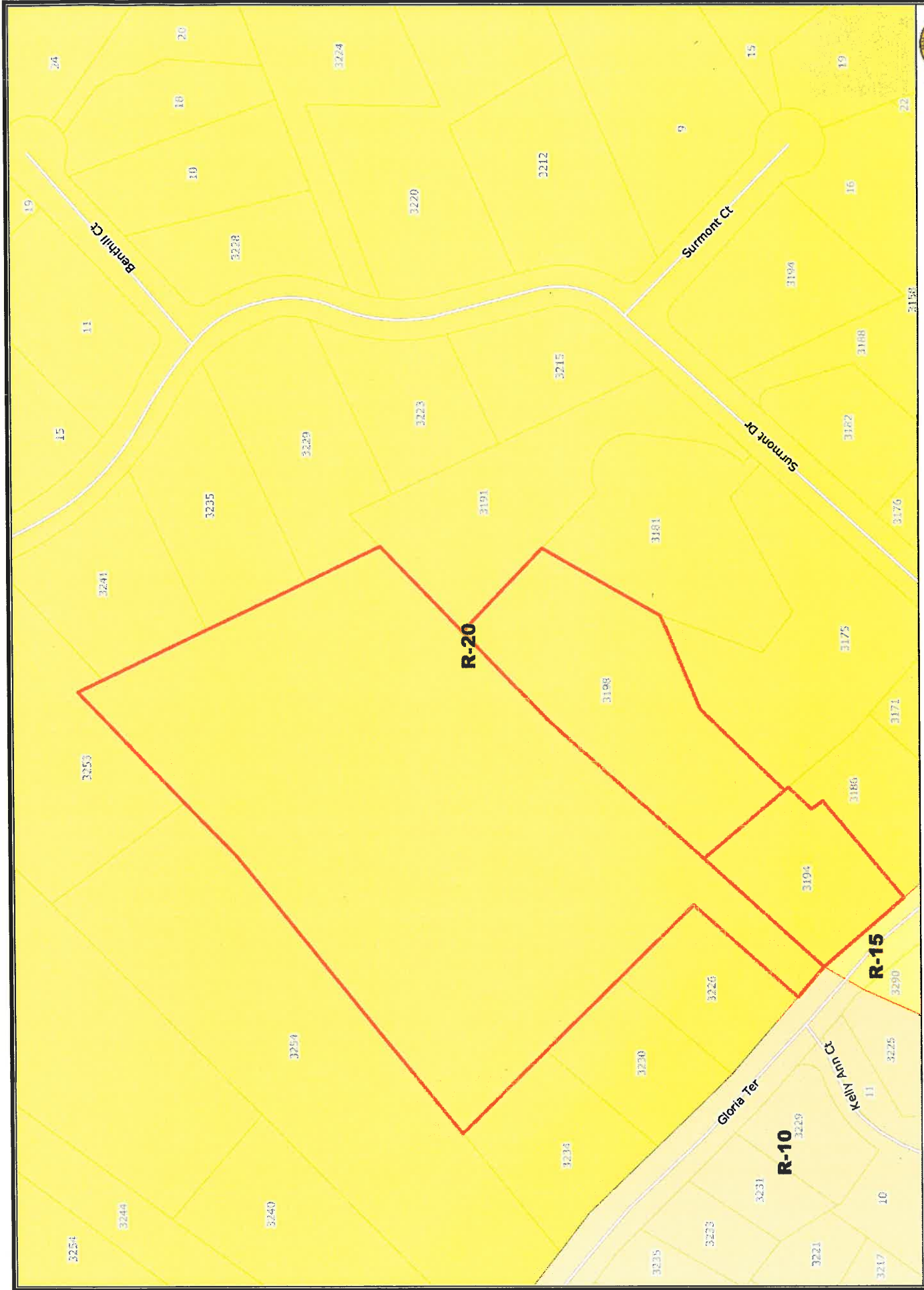

Scale 1:1,807  
Contra Costa Internet GIS Map  
Printed: Jan 11, 2017 1:49:44 PM

# Zoning: R-20 Single-Family Residential District





Scale 1:1,807  
Contra Costa Internet GIS Map  
Printed: Jan 11, 2017 1:45:42 PM

# Aerial View



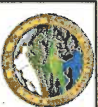
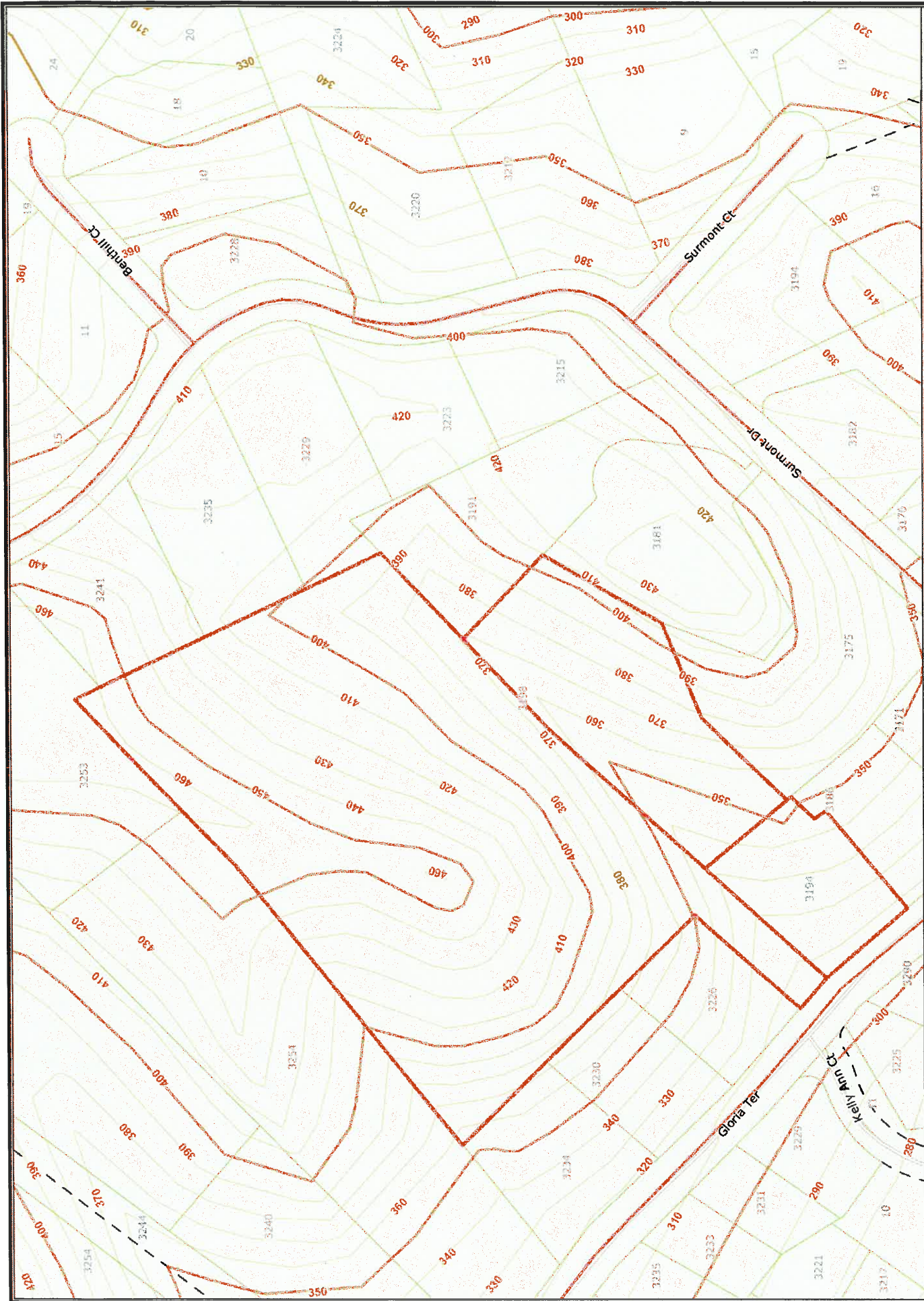

Scale 1:1,807  
 Contra Costa Internet GIS Map  
 Printed: Jan 11, 2017 1:52:11 PM

# Topographical Map

