

PARCEL MAP
SUBDIVISION MS 16-0001

PORTION OF THE RANCHO SAN MIGUEL,
BEING A RESUBDIVISION OF PARCEL ONE AS DESCRIBED
IN THE GRANT DEED RECORDED ON DECEMBER 11, 1984, IN
BOOK 12089 OF OFFICIAL RECORDS, PAGE 214,
CONTRA COSTA COUNTY, STATE OF CALIFORNIA

CONTRA COSTA COUNTY CALIFORNIA

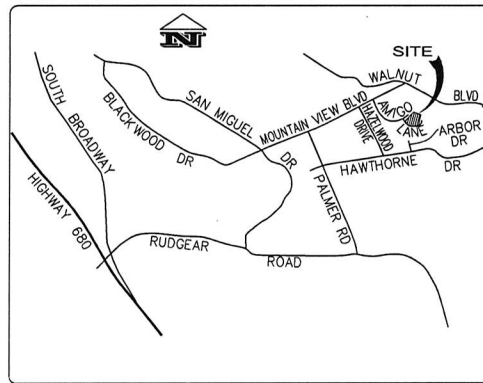
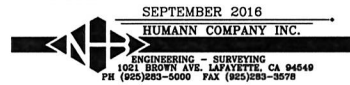

VICINITY MAP
N.T.S.

CLERK OF THE BOARD OF SUPERVISORS CERTIFICATE

STATE OF CALIFORNIA,
COUNTY OF CONTRA COSTA

I, DAVID TWA, CLERK OF THE BOARD OF SUPERVISORS AND COUNTY ADMINISTRATOR OF THE COUNTY OF CONTRA COSTA, STATE OF CALIFORNIA, DO HEREBY CERTIFY THAT THE ABOVE AND FOREGOING MAP ENTITLED "SUBDIVISION MS 16-0001" WAS PRESENTED TO SAID BOARD OF SUPERVISORS, AS PROVIDED BY LAW, AT A REGULAR MEETING THEREOF HELD ON THE _____ DAY OF _____, 201____, AND THAT SAID BOARD OF SUPERVISORS DID THEREUPON BY RESOLUTION DULY PASSED AND ADOPTED AT SAID MEETING, APPROVE SAID MAP.

I FURTHER CERTIFY THAT ALL TAX LIENS HAVE BEEN SATISFIED AND THAT ALL BONDS AS REQUIRED BY LAW TO ACCOMPANY THE WITHIN MAP HAVE BEEN APPROVED BY THE BOARD OF SUPERVISORS OF CONTRA COSTA COUNTY, AND FILED IN MY OFFICE.

IN WITNESS WHEREOF, I HAVE HEREUNTO SET MY HAND THIS _____ DAY OF _____, 20____

DAVID TWA
CLERK OF THE BOARD OF SUPERVISORS
OF CONTRA COSTA COUNTY

BY: _____
DEPUTY CLERK

COUNTY SURVEYOR'S STATEMENT

THIS MAP WAS EXAMINED BY ME AND IS SUBSTANTIALLY THE SAME AS IT APPEARED ON THE TENTATIVE MAP, AND ANY APPROVED ALTERATIONS THEREOF. ALL PROVISIONS OF THE SUBDIVISION MAP ACT AND OF ANY LOCAL ORDINANCES APPLICABLE AT THE TIME OF APPROVAL OF THE TENTATIVE MAP HAVE BEEN COMPLIED WITH. I AM SATISFIED THAT THE MAP IS TECHNICALLY CORRECT.

JAMES A STEIN
COUNTY SURVEYOR, PLS 6571
CONTRA COSTA COUNTY

BY: _____ DATE: _____

RECORDER'S STATEMENT

FILED AT _____ M. ON THE _____ DAY OF _____, 2016, IN BOOK _____ OF PARCEL MAPS AT PAGES _____, IN THE OFFICE OF CONTRA COSTA COUNTY RECORDER, STATE OF CALIFORNIA.

JOSEPH F. CANCEMI
COUNTY RECORDER, CONTRA COSTA COUNTY
STATE OF CALIFORNIA

BY: _____
DEPUTY COUNTY RECORDER

OWNER'S STATEMENT

THE UNDERSIGNED, BEING THE ONLY PARTY HAVING A RECORD TITLE INTEREST IN THE LANDS DELINEATED AND EMBRACED WITHIN THE HEAVY BLACK LINES UPON THIS MAP, DO HEREBY CONSENT TO THE PREPARATION AND FILING OF THIS MAP.

THIS MAP SHOWS ALL EASEMENTS ON THE PREMISES OR OF RECORD.

DAVID B. & MARY K. HAUMESSER

OWNER'S ACKNOWLEDGEMENT

A NOTARY PUBLIC OR OTHER OFFICER COMPLETING THIS CERTIFICATION VERIFIES ONLY THE IDENTITY OF THE INDIVIDUAL WHO SIGNED THE DOCUMENT TO WHICH THIS CERTIFICATE IS ATTACHED, AND NOT THE TRUTHFULNESS, ACCURACY, OR VALIDITY OF THAT DOCUMENT.

STATE OF CALIFORNIA
COUNTY OF _____

ON _____, BEFORE ME, _____
DATE HERE INSERT NAME AND TITLE OF THE OFFICER

PERSONALLY APPEARED _____ WHO
PROVED TO ME ON THE BASIS OF SATISFACTORY EVIDENCE TO BE THE PERSON(S)
WHOSE NAME(S) IS/ARE SUBSCRIBED TO THE WITHIN INSTRUMENT AND ACKNOWLEDGED
TO ME THAT HE/SHE/THEY EXECUTED THE SAME IN HIS/HER/THEIR AUTHORIZED
CAPACITY(IES) AND THAT BY HIS/HER/THEIR SIGNATURE(S) ON THE INSTRUMENT THE
PERSON(S), OR THE ENTITY UPON BEHALF OF WHICH THE PERSON(S) ACTED, EXECUTED
THE INSTRUMENT.

I CERTIFY UNDER PENALTY OF PERJURY UNDER THE LAWS OF THE STATE OF
CALIFORNIA THAT THE FOREGOING PARAGRAPH IS TRUE AND CORRECT.

WITNESS MY HAND,

SIGNATURE: _____

PRINT NAME: _____

MY COMMISSION NUMBER: _____

MY COMMISSION EXPIRES: _____

PRINCIPAL COUNTY OF BUSINESS: _____

SURVEYOR'S STATEMENT

THIS MAP WAS PREPARED BY ME OR UNDER MY DIRECTION AND IS BASED UPON A FIELD SURVEY IN CONFORMANCE WITH THE REQUIREMENTS OF THE SUBDIVISION MAP ACT AND LOCAL ORDINANCE AT THE REQUEST OF JEFFREY RANDOLPH IN MAY 2015. I HEREBY STATE THAT THIS PARCEL MAP SUBSTANTIALLY CONFORMS TO THE APPROVED OR CONDITIONALLY APPROVED TENTATIVE MAP, IF ANY.

I FURTHER STATE THAT THE SURVEY IS TRUE AND COMPLETE AS SHOWN, THAT ALL MONUMENTS ARE OF THE CHARACTER SHOWN AND OCCUPY THE POSITIONS SHOWN ON THE PARCEL MAP, AND THE MONUMENTS ARE SUFFICIENT TO ENABLE THE SURVEY TO BE RETRACED

ERIC (RICK) A. HUMANN

PLS 5452



BASIS OF BEARINGS

THE BEARING BETWEEN PROPERTY LINE MONUMENTS AS SHOWN ON THE PARCEL MAP OF SUBDIVISION MS 88-75, RECORDED ON AUGUST 10, 1977, IN BOOK 57 OF PARCEL MAPS, AT PAGE 3, CONTRA COSTA COUNTY RECORDS, TAKEN AS N61°57'00"E WAS USED AS THE BASIS OF BEARINGS FOR THIS MAP.

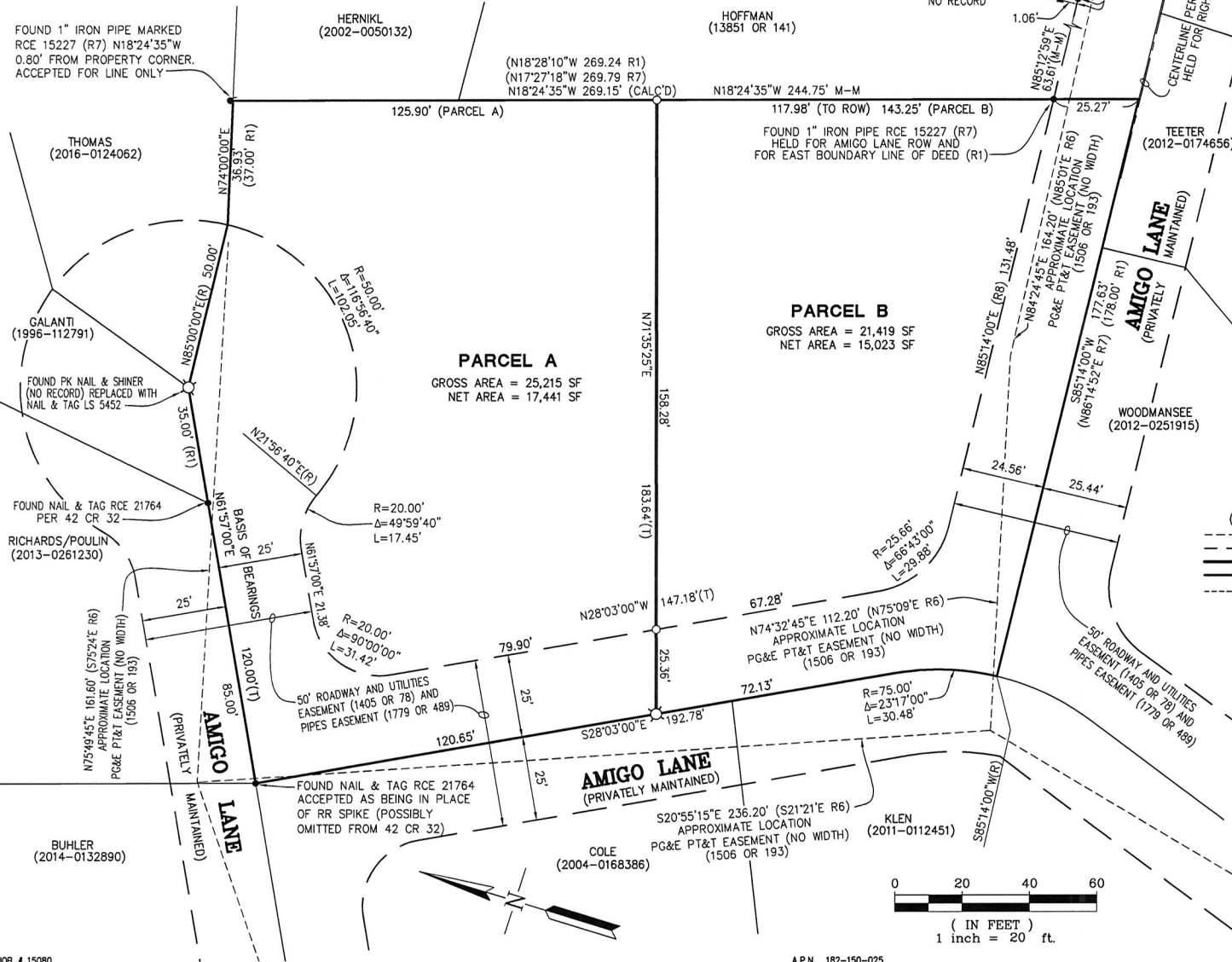

PARCEL MAP SUBDIVISION MS 16-0001

PORTION OF THE RANCHO SAN MIGUEL,
BEING A RESUBDIVISION OF PARCEL ONE AS DESCRIBED
IN THE GRANT DEED RECORDED ON DECEMBER 11, 1984, IN
BOOK 12099 OF OFFICIAL RECORDS, PAGE 214,
CONTRA COSTA COUNTY, STATE OF CALIFORNIA

CONTRA COSTA COUNTY CALIFORNIA

SEPTEMBER 2016

SCALE: 1"=20'



REFERENCES (RECORDED DOCUMENTS):

- (R1) BOOK 12099 OR 214 (84-179381)
- (R2) SUBDIVISION MS 88-75 (57 PM 3)
- (R3) 42 CR 32
- (R4) SUBDIVISION MS 74-84 (124 PM 28)
- (R5) 1779 OR 489
- (R6) 1506 OR 193
- (R7) SUBDIVISION MS 53-83 (110 PM 16)
- (R8) 1405 OR 78

LEGEND

- FOUND MONUMENT AS NOTED
- SET 5/8" REBAR & CAP LS 5452
- SET NAIL & TAG LS 5452
- SEARCHED FOR, NOT FOUND
- (T) TOTAL
- (R) RADIAL
- () DATA PER REFERENCE MAP
- (CALC'D) CALCULATED DATA
- EASEMENT LINE
- STREET RIGHT OF WAY LINE
- === SUBDIVISION BOUNDARY
- LOT LINE
- TIE

NOTE

AMIGO LANE HAS BEEN RE-PAVED THROUGHOUT SINCE 110 PM 16, 124 PM 28 & 57 PM 3, RESULTING IN THE OBLITERATION OF VARIOUS MONUMENTS THEREIN.