

# Board of Supervisors Hearing – October 25, 2016

Appeal of Planning Commission Denial of a  
New Residence on Lawson Road in the  
Kensington Area

DP15-3030

# Aerial View

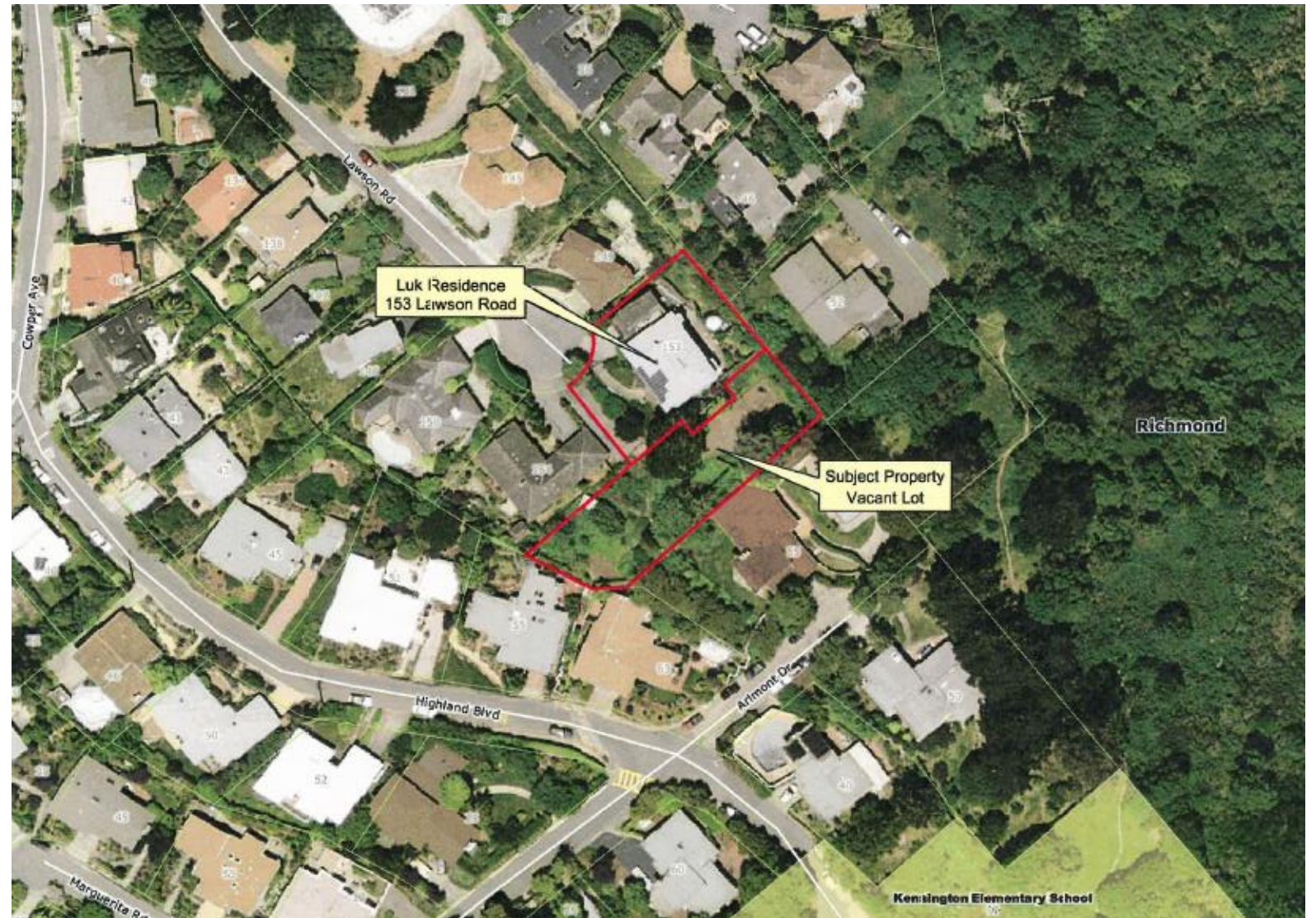

# General Plan: Single-Family Residential, High-Density (SH)





Zoning:  
Single-Family Residential  
(R-6);

Kensington Combining  
District (-K);

Tree Obstruction of Views  
Combining District(-TOV)





# Floor Plans

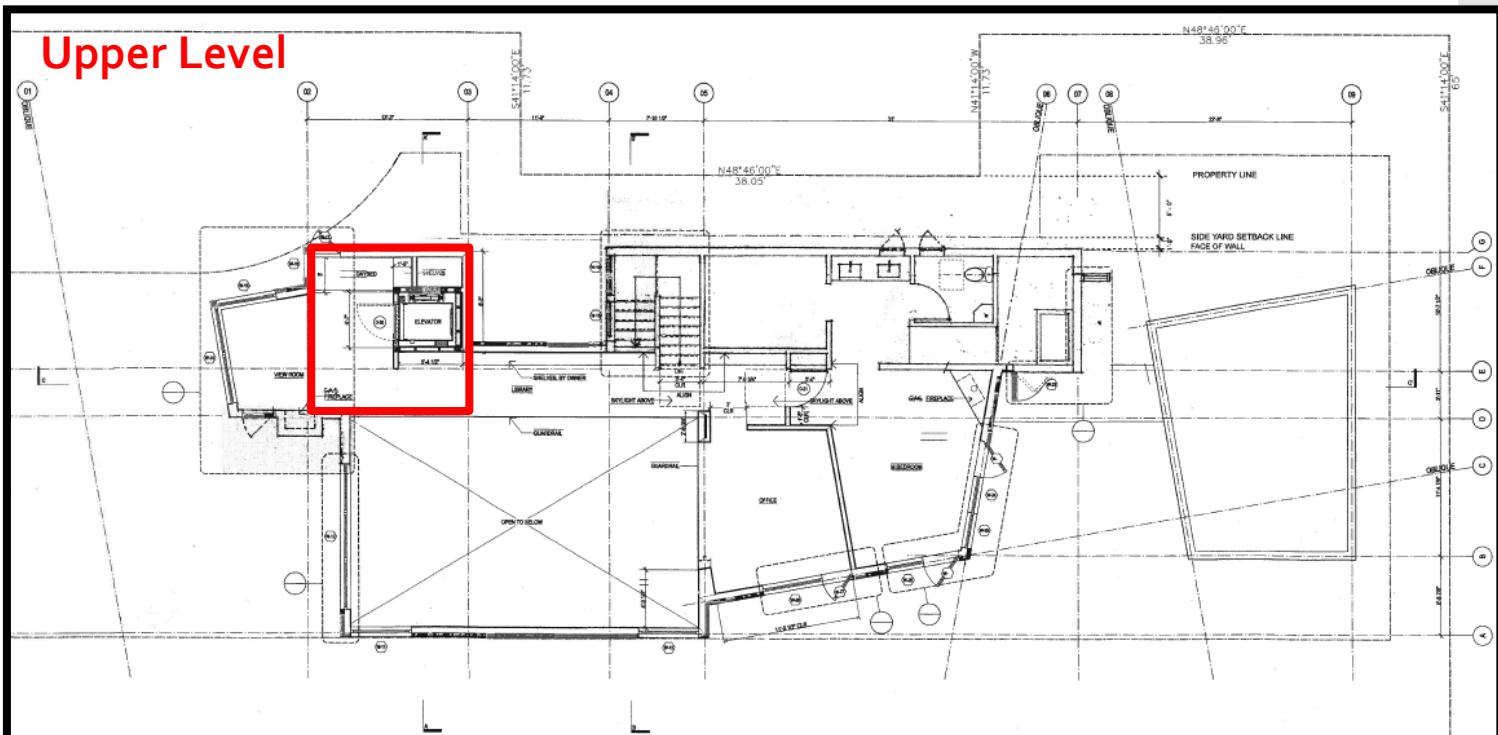
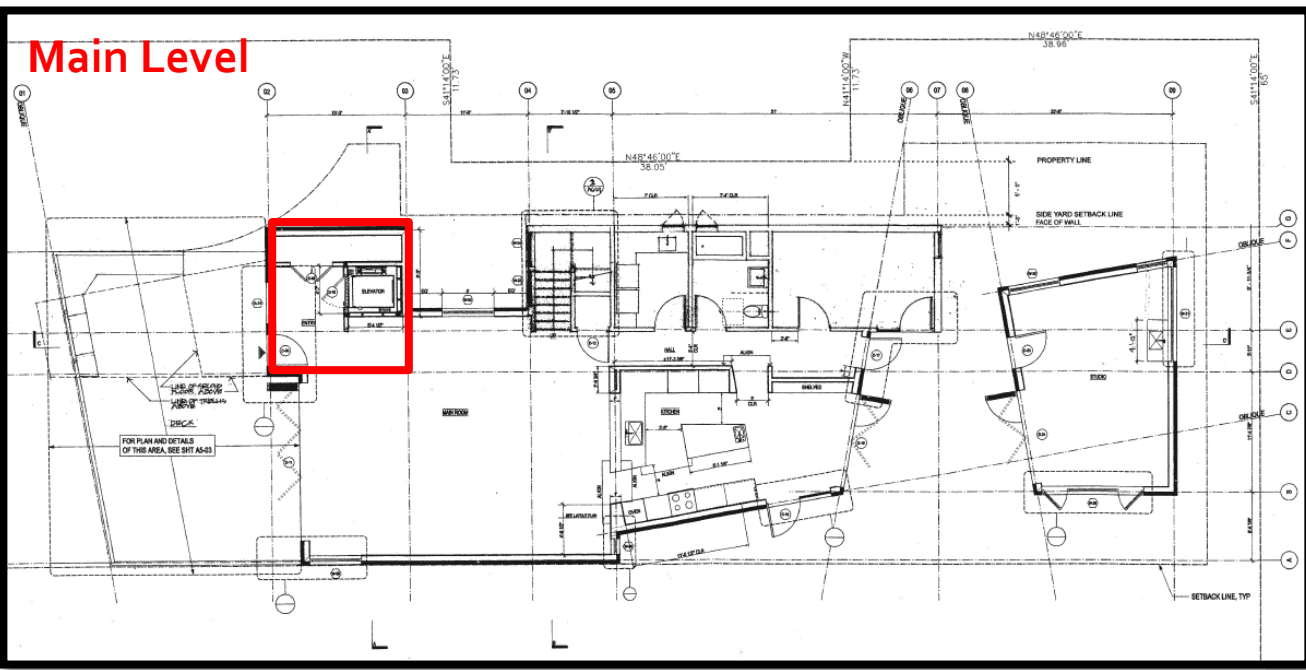
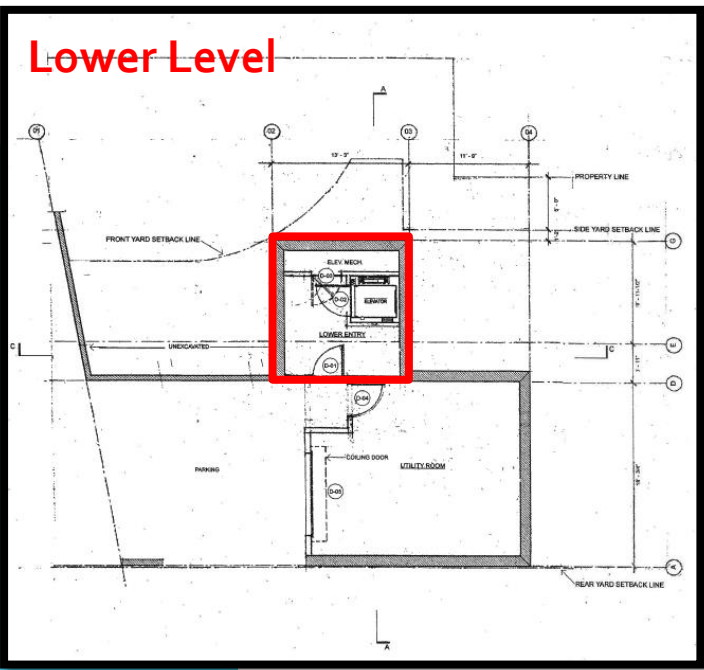



# Elevations

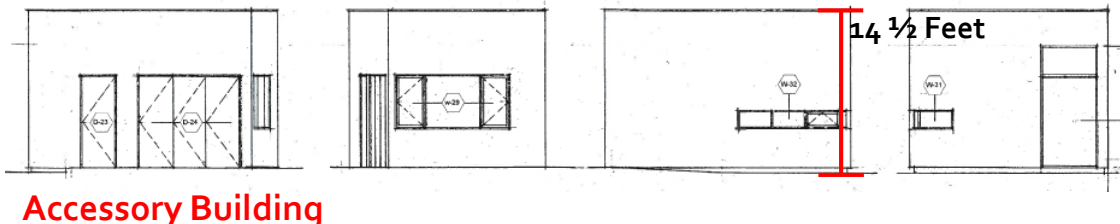
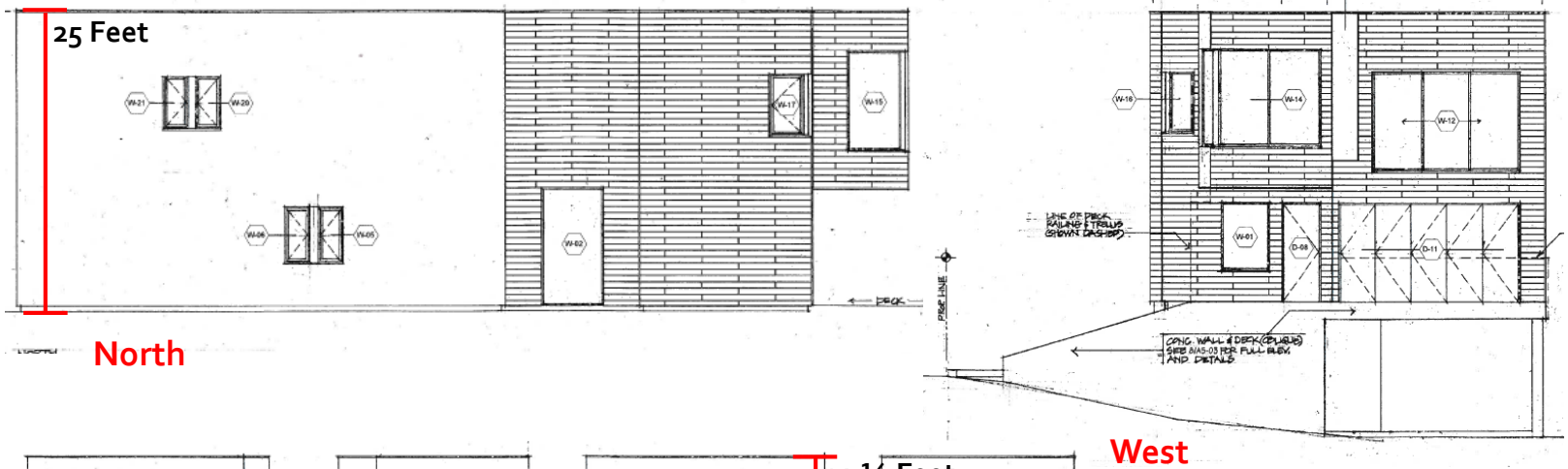
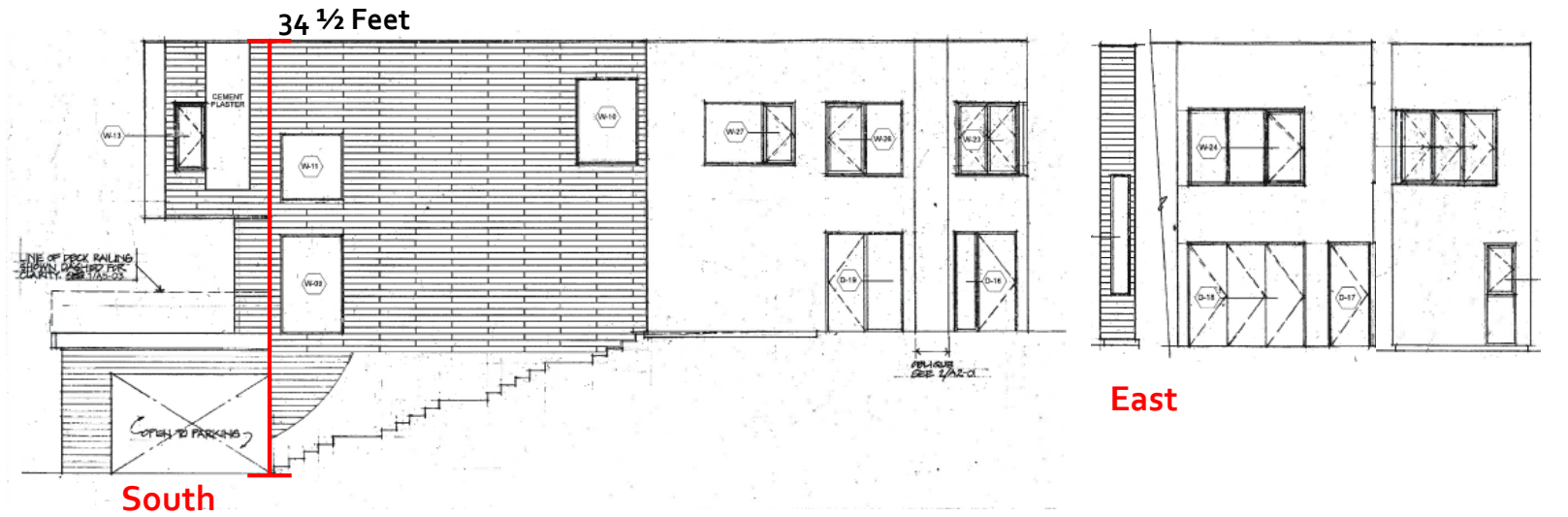

# Details

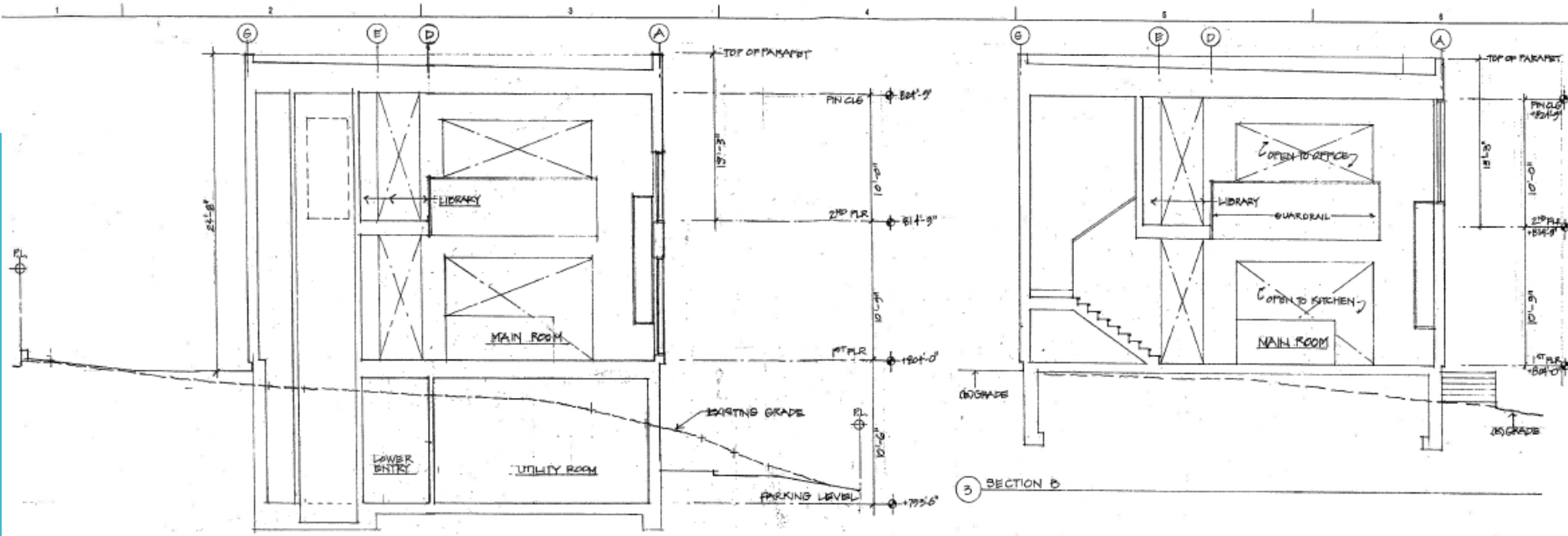

2 SECTION A

3 SECTION B

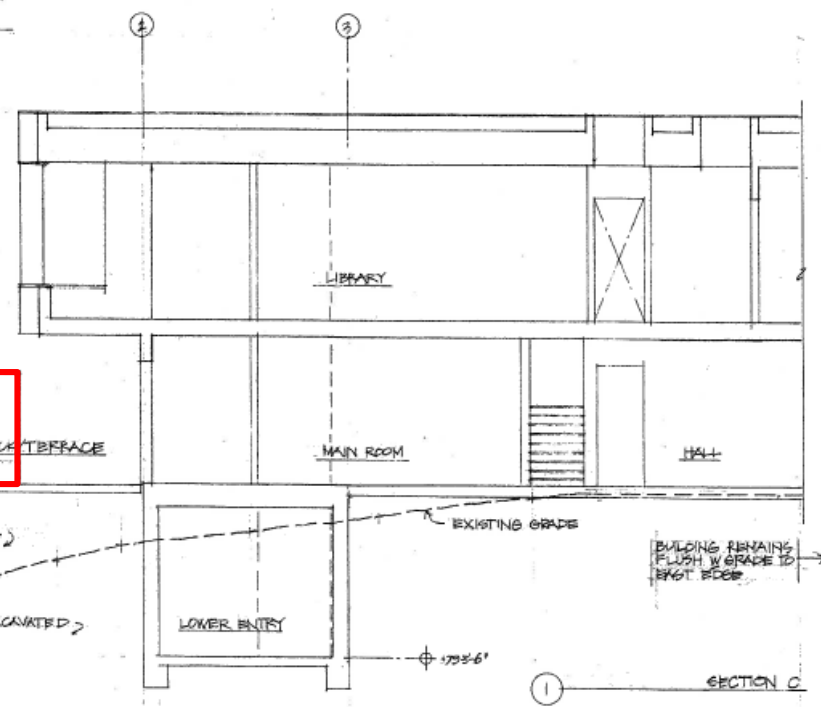
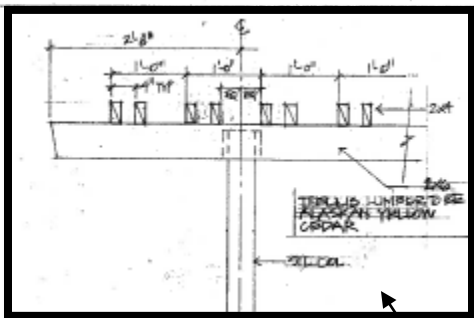

1 SECTION C

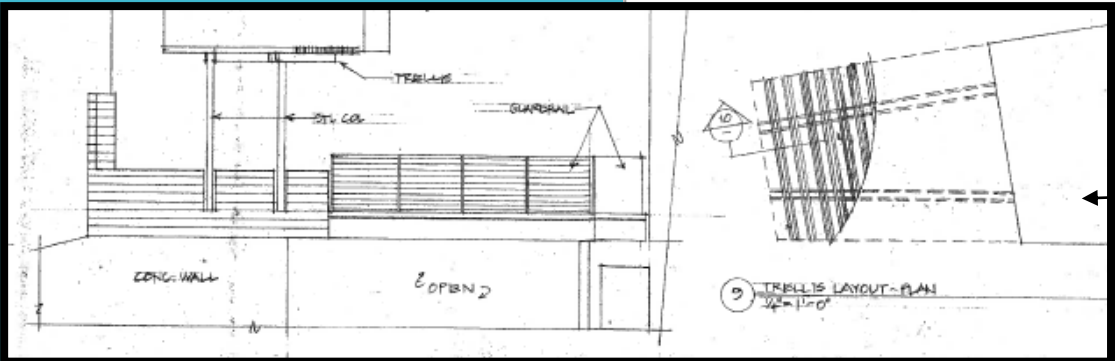

2 TRILLIS LAYOUT PLAN  
1/2\"/>



153 Lawson Road  
Luk Residence

Windows  
Facing West



153 Lawson Road-  
Luk Residence

Windows Facing  
West

Window #1:  
Living Room

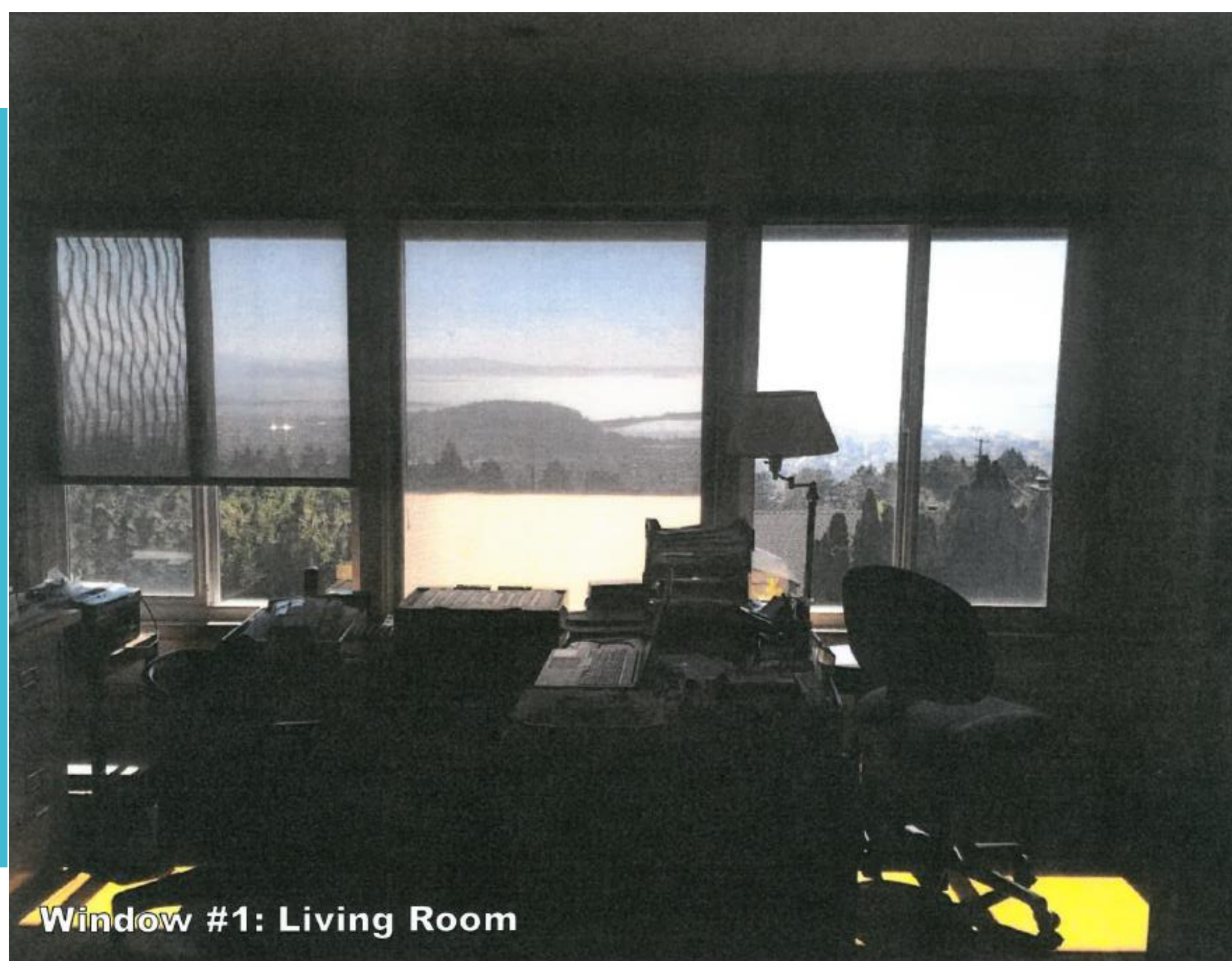

**Window #1: Living Room**



153 Lawson Road-  
Luk Residence

Windows Facing  
West

Window #2:  
Living Room

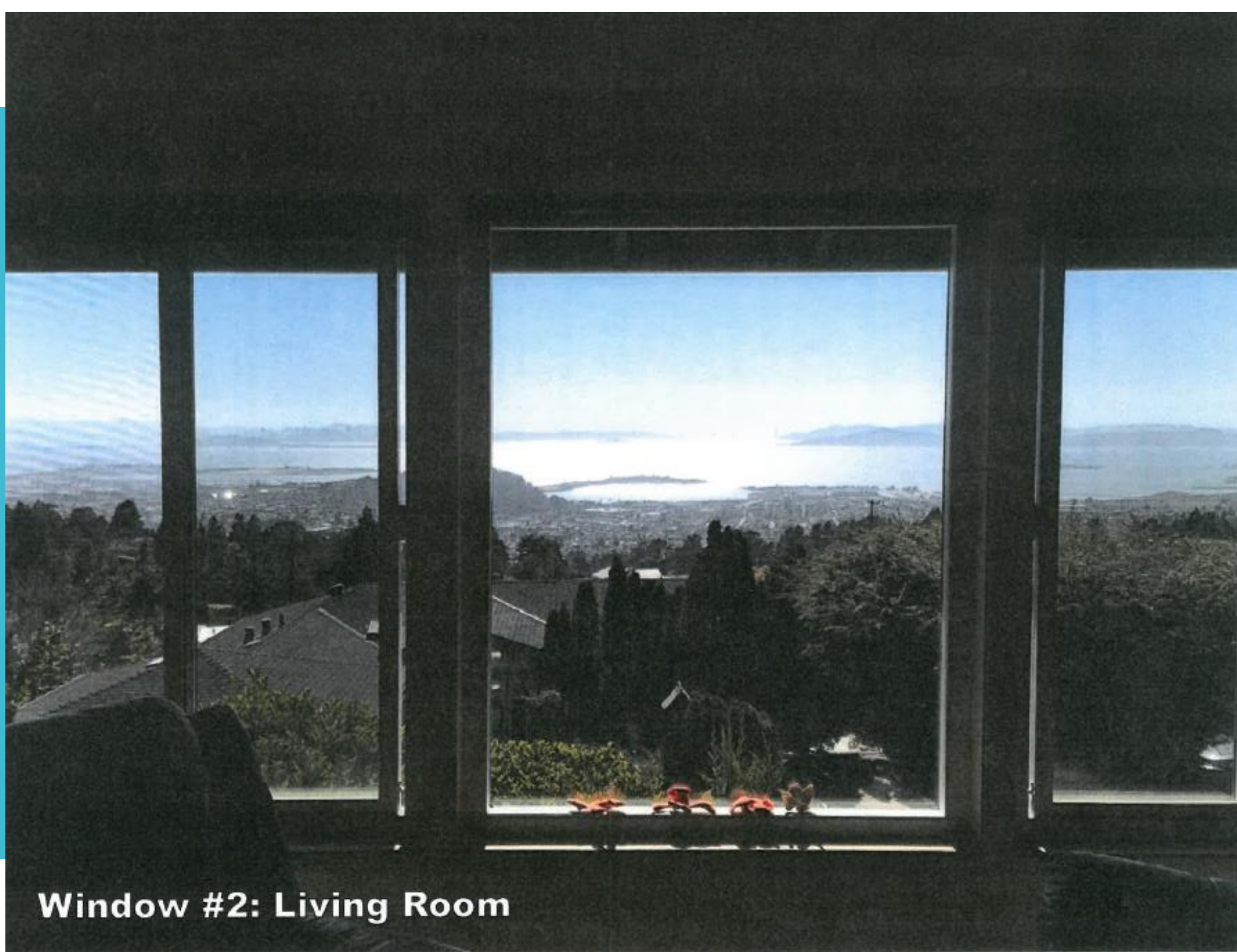

**Window #2: Living Room**



153 Lawson Road-  
Luk Residence

Windows Facing  
West

Window #3:  
Bedroom

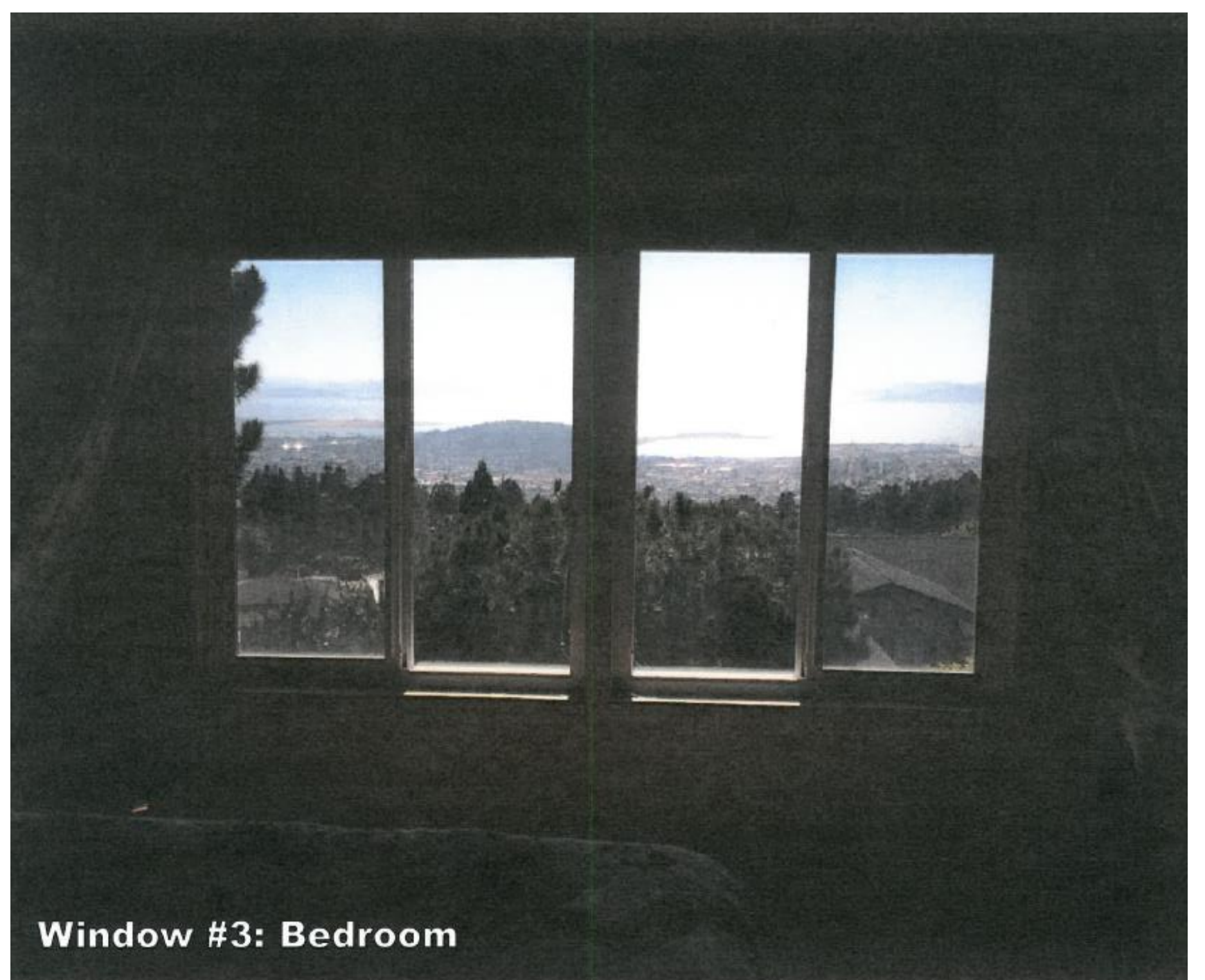

**Window #3: Bedroom**